Number under Name of Bank is the New Transit Number given to each bank in U. S. exclusively by The Rand-McNally Bankers' Directory, under the authority of The American Bankers Ass'n.

SOUTH DAKOTA

Non-Bank Towns with Nearest Banking Point (Indexed Acces.), Lawyers, Laws (indexed) in back of this volume. For Interest Rates, Holidays, etc., see Laws.

Town and County. ▲County Seats. Entire State No. 9 Fed. Res. Dist.	●Mem. A.B.A. ⁿNew §State †Priv. ‡Mem. State B. Ass'n. [Estab. ◆Fed. Res. Depts: T-Trust B-Bond d-SafeDep. ⓢSav. $LastSale %Div.	President.	Vice-President.	Cashier.	Ass't Cashier.	Liabilities. Paid-up Capital	Surplus and Profits	Deposits	Other Liabilities	Resources. Loans and Discounts	Bonds and Securities	Miscellaneous	Cash & Exchanges, Due from Banks	Principal Correspondents.
▲Aberdeen 16,465 Brown D18	***ABERDEEN NATIONAL BANK & TRUST CO.** $300-18% 78-12 dBⓢT◆‡'85	W. W. BASSETT	S. L. ALLEN CLARKE BASSETT C. A. BREMER	C. F. HAUGE	CLAYTON WALKER W. M. RUSSELL	$ 100,000	$ 187,750 (Inc. Res.)	$2 908 550		$ 946,240	$1 475 590	$ 103,190	$ 671,270	Chase N., N. Y.; Cont. Ill. Bk. & Tr. Co., Chi.; 1st N., Minpls.; Secur. N., Sioux C.; 1st N., St. P.
	One of the Largest and Strongest Banks in South Dakota. **Complete Banking and Trust Service.**					**AFFILIATED WITH FIRST BANK STOCK CORPORATION**								
" ------ "	***FIRST NATIONAL BANK & TRUST CO.** $225-20% par 100 78-11 dBⓢT◆‡'83	F. H. GANNON	F. G. SUTTLE J. H. JACKSON D. H. LIGHTNER E. A. PORTER	J. H. SUTTLE	J. E. KOCH A. SEVERSON	100,000	171,050 (Inc. Res.)	2,546,660	$ 50,000	926,110	1,361,910	167,680	412,020	Irv. Tr. Co., N. Y.; 1st N., Chi. and St. P.; 1st N. and Northw. N., Minpls.; Live Stk. N., Sioux C.
	Established 1883 Oldest Bank in Aberdeen					**AFFILIATED WITH THE NORTHWEST BANCORPORATION**								
" ------ "	*First State Savings Bank*	(Consolidated with	Aberdeen National	Bank & Trust Co.,	May 2, 1931)									
" ------ "	Aberdeen Clearing House (Members indicated by a ★)	F. H. Gannon	W. W. Bassett	Robert Weidenbach Sec. and Mgr.										
" ------ "	**C. F. EASTON** '81	(Investment Banker) FARM AND CITY LOANS.		M. J. Gage		50,000								1st N. Bk. & Tr. Co., Aberdeen.
" ------ "	**NARREGANG-HART CO.** ⓢ'83 par 100	F. W. Hatterscheidt First Mortgage Loans Attractive Rates—Ample Security.	E. C. Rhodes	E. M. Keller, Sec.		170,000	30,000							1st N. Bk. & Tr. Co., Aberdeen; Citiz. N., Watertown; 1st N., Minpls.
Agar 200 Sully G13	Agar State Bank •‡$'10 6% 78-484	Guy Wilson		Claude M. Jones	Margarie Sunne	15,000	11,760	201,430	2,110	97,550	65,030	6,000	61,720	Cont. Ill. Bk. & Tr. Co., Chi.; 1st N., Minpls.
Akaska 169 Walworth E13	Akaska State Bank d ⓢ‡$'06 $200-10% 78-493	C. G. Schilling G. G. Schilling, Ch.	August Rettke C. Anderson	J. W. Pleinis		15,000	3,000	68,000		78,000			8,000	1st N., Chi. and Aberdeen; Northw. N., Minpls.
Alcester 460 Union O25	State Bank of Alcester 10% par 100 78-329 dBⓢ‡$'89	S. Swenson	H. W. Peterson	E. F. McKellips	L. S. Eaton D. C. Hammitt	25,000	39,000	360,000		275,000	51,000	10,000	88,000	1st N., Chi.; Toy N., Sioux C.
▲Alexandria 688 Hanson L21	*First National Bank in Alexandria*	(Closed September 8,	1931)											
Alpena 499 Jerauld J19	Bank of Alpena d‡$'92 $140-10% par 100 78-321	J. E. Shull	J. D. Evans	K. T. Aisenbrey	A. J. Aisenbrey J. J. Feiok	25,000	7,590	105,450		78,720	15,820	6,700	36,800	Cont. Ill. Bk. & Tr. Co., Chi.; 1st N., Minpls.
Amherst 180 Marshall C20	Farmers State Bank d ⓢ‡$'07 78-496	Arnold Bornhoft	Chas. Moeckly	M. E. Bornhoft	M. L. Ambers	5,000	8,000	110,000		86,000	10,000	6,000	21,000	Northw. N. and Midland N. Bk. & Tr. Co., Minpls.; Aberdeen N., Aberdeen.
Andover 322 Day D20	Citizens State Bank d‡$'02 78-299	Earl L. Stone	J. H. Bond	Ada B. Stone		25,000	8,240	71,000	3,410	68,280	1,110	5,470	32,790	Aberdeen N., Aberdeen; 1st N., Minpls.
Arlington 1020 Kingsbury I 23	Citizens State Bank $105 par 100 78-191 dBⓢ◆‡$1900	G. H. Glendenning	Martin Peterson C. W. Quinn	C. P. Swift	C. P. Stanwood	25,000	12,000	134,000	13,000	83,000	51,350	19,150	30,500	1st N., Chi.; Northw. N., Minpls.; Corn Ex. Sav., Sioux F.
" ------ "	First Nat. Bk. in Arlington 8% par 100 78-190 dⓢT◆‡'01	Wm. P. Allen	Max Royhl	Wm. Habel	H. R. Tande	25,000	12,000	188,480	25,000	102,730	96,120	9,500	42,130	Cont. Ill. Bk. & Tr. Co., Chi.; 1st N., St. Paul, Sioux F., Watertown and Minpls.
▲Armour 1009 Douglas N19	*Citizens State Bank*	(Closed July 22, 193	1)											

Banks Advertising in this Directory give Prompt Attention to Collections and Correspondence

Digitized for FRASER
https://fraser.stlouisfed.org
Federal Reserve Bank of St. Louis

Aberdeen National Bank and Trust Company

ABERDEEN, SOUTH DAKOTA

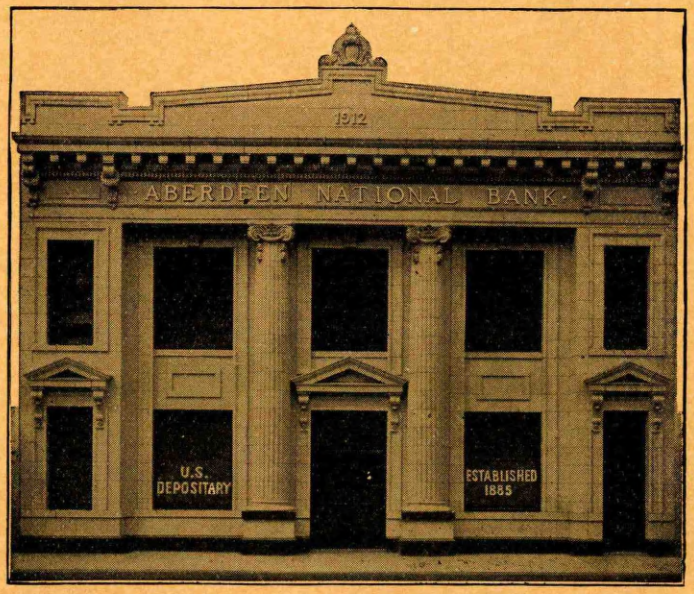

OFFICERS

W. W. BASSETT .....President
S. L. ALLEN .....Vice President
C. A. BREMER ....Vice President
C. F. HAUGE .....Cashier
CLAYTON WALKER, Asst. Cashier

Capital, Surplus and Profits - $290,000.00

Resources over - - - $3,100,000.00

Member of the First Bank Stock Corporation Group

Digitized for FRASER
https://fraser.stlouisfed.org
Federal Reserve Bank of St. Louis

South Dakota

INDEX TO COUNTIES.

Armstrong . . G 11
Aurora . . . . . L 18

Beadle . . . . . I 19
Bennett . . . . . N 9
Bon Homme . O 21
Brookings . . . I 24
Brown . . . . . C 19
Brule . . . . . L 17
Buffalo . . . . . J 16
Butte . . . . . G 3

Campbell . . . C 13
Charles Mix . N 19
Clark . . . . . G 21
Clay . . . . . O 23
Codington . . . F 22
Corson . . . . . D 10
Custer . . . . . L 3

Davison . . . . L 20
Day . . . . . E 21
Deuel . . . . . G 24
Dewey . . . . . E 11
Douglas . . . . M 19

Edmunds . . . E 16

Fall River . . . N 2
Faulk . . . . . F 16

Grant . . . . . E 24
Gregory . . . . . N 16

Haakon . . . . . I 9
Hamlin . . . . . H 22
Hand . . . . . I 17
Hanson . . . . . L 21
Harding . . . . . D 3
Hughes . . . . . I 14
Hutchinson . . N 21
Hyde . . . . . H 15

Jackson . . . . . K 9
Jerauld . . . . K 18
Jones . . . . . K 12

Kingsbury . . . I 22

Lake . . . . . J 23
Lawrence . . . . I 2
Lincoln . . . . . N 24
Lyman . . . . . K 14

McCook . . . . L 22
McPherson . . C 16
Marshall . . . . C 21
Meade . . . . . H 5
Mellette . . . . M 11
Miner . . . . . J 21
Minnehaha . . L 24
Moody . . . . . J 24

Pennington . . . K 4
Perkins . . . . . D 6
Potter . . . . . F 14

Roberts . . . . . C 23

Sanborn . . . . K 20
Shannon . . . . . N 6
Spink . . . . . G 19
Stanley . . . . . I 11
Sully . . . . . H 13

Todd . . . . . N 12
Tripp . . . . . N 14
Turner . . . . . N 23

Union . . . . . O 25

Walworth . . . E 14
Washabaugh . M 8
Washington . . M 5

Yankton . . . . O 22

Ziebach . . . . . G 9

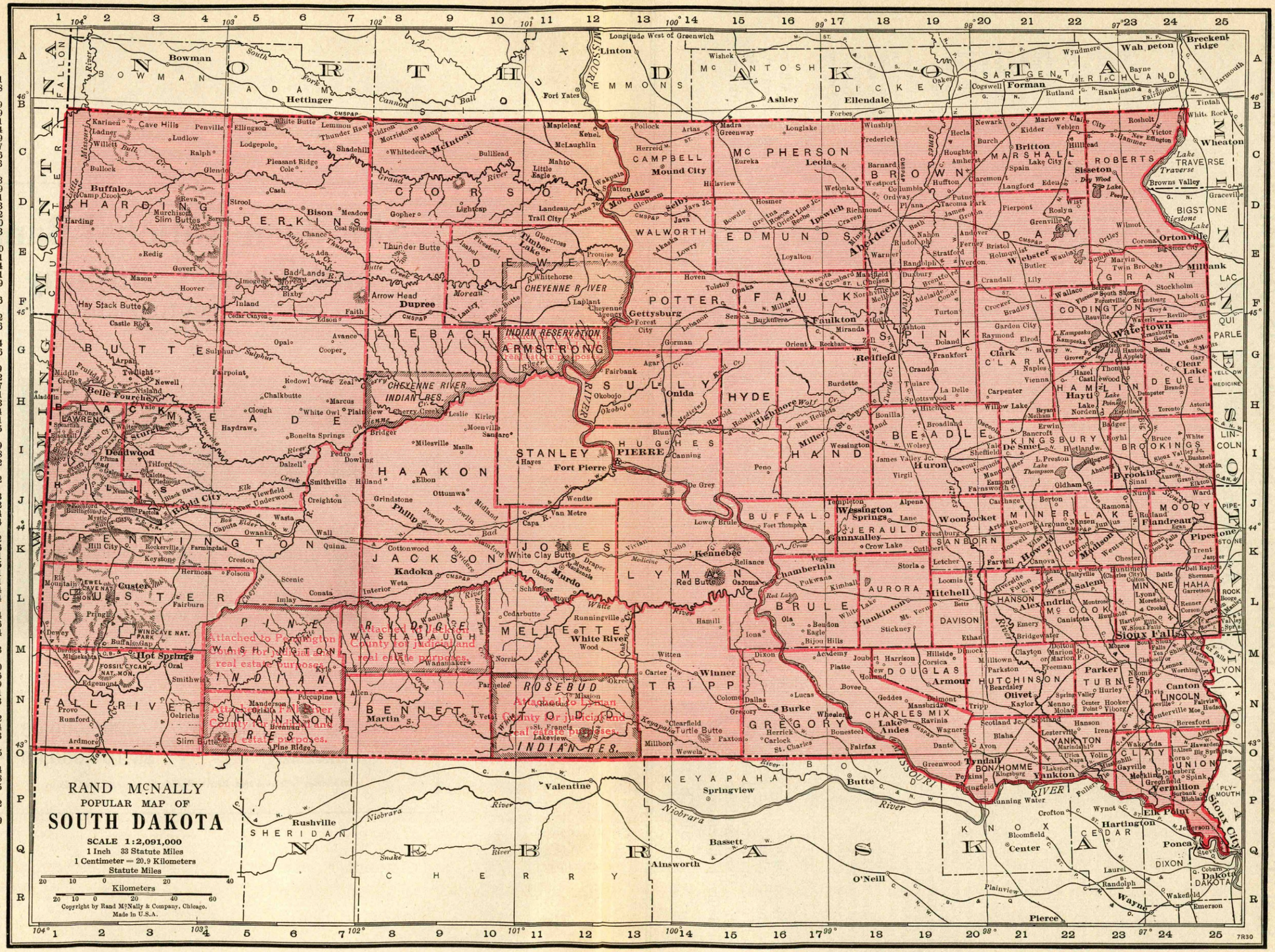
Longitude West of Greenwich
NORTH DAKOTA
MINNESOTA
IOWA
NEBRASKA
Bowman
Hettinger
Adams
Linton
Emmons
McIntosh
Fort Yates
Ashley
Wishek
Ellendale
Dickey
Oakes
Sargent
Wahpeton
Breckenridge
Wyndmere
Cogswell
Forman
Rutland
Hankinson
Fairmount
Tintah
White Rock
Wheaton
Lake Traverse
Browns Valley
Graceville
Big Stone City
Big Stone Lake
Ortonville
Milbank
Grant
Codington
Watertown
Clear Lake
Deuel
Hamlin
Hayti
Lake Poinsett
Brookings
Kingsbury
De Smet
Badger
Toronto
Astoria
Volga
Bruce
White
Sioux Valley Jc.
Bushnell
Moody
Flandreau
Pipestone
Trent
Jasper
Dell Rapids
Sherman
Garretson
Baltic
Hartford
Sioux Falls
Minnehaha
Hudson
Lennox
Worthing
Harrisburg
Lyon
Rock
Sioux City
Plymouth
Lincoln
Union
Clay
Yankton
Vermillion
Spink
Aurora
Huron
Wessington Springs
Jerauld
Sanborn
Miner
Lake
Madison
Howard
Winfred
Carthage
Woonsocket
Mitchell
Davison
Hanson
Alexandria
Emery
Bridgewater
Canistota
Salem
Farmer
Fulton
Dalton
Marion
Parker
Turner
Hurley
Centerville
Beresford
Alcester
Hawarden
Big Springs
Canton
Lincoln
Davis
Stockholm
Irene
Wakonda
Gayville
Volin
Yankton
Lesterville
Marindahl
Utica
Napa
Jamestown
Tyndall
Bon Homme
Springfield
Scotland
Blaha
Ayon
Dante
Wagners
Ravinia
Mansbridge
Delmont
Tripp
Olivet
Kaylor
Menno
Molan
Hutchinson
Douglas
Armour
Corsica
Hillside
Dimock
Milltown
Parkston
Beardsley
Joubert
Harrison
Platte
Holland
Bovee
Geddes
Charles Mix
Lake Andes
Wagner
Dallas
Lucas
Colome
Burke
Gregory
Herrick
Carlock
St. Charles
Bonesteel
Fairfax
Millboro
Paxton
Winner
Witten
Carter
Norris
Tripp
Mellette
White River
Wood
Cedarbutte
Runningville
Hamill
Iona
Ola
Bendon
Eagle
Bijou Hills
Academy
Dixon
Tolstoy
Opaka
Hoven
Lowry
Alaska
Wanamaker
Okreek
Mission
Rosebud
Lakeview
St. Francis
Turtle Butte
Clearfield
Lower Brule
Fort Thompson
Buffalo
Jerauld
Gann Valley
Crow Lake
Cuthbert
Forestburg
Sanborn
Letcher
Farwell
Canova
Loomis
Aurora
Brule
Davison
Mitchell
Betts
Ethan
Stickney
Plankinton
Mt. Vernon
White Lake
Kimball
Pukwana
Chamberlain
Oacoma
Reliance
Kennebec
Lyman
Red Butte
Osmond
Murdo
Draper
Vivian
Presho
Medicine
Belvidere
Stanley
Jones
White Clay Butte
Jackson
Kadoka
Interior
Weta
Scenic
Conata
Imlay
Fairburn
Custer
Pringle
Dewey
Elk Mountain
Jewel Cave Nat. Mon.
Windcave Nat. Park
Buffalo Gap
Hot Springs
Fossil Cycad Nat. Mon.
Oral
Smithwick
Edgemont
Burdock
Minnekata
Provo
Rumford
Oelrichs
Ardmore
Slim Buttes
Pine Ridge
Porcupine
Manderson
Wanblee
Brennan
Allen
Martin
Bennett
Shannon
Washington
Pennington
Hill City
Rockerville
Keystone
Farmingdale
Hermosa
Custer
Fairburn
Creston
Quinn
Cottonwood
Philip
Midland
Powell
Nowlin
Bad
Capa
Van Metre
Wendte
De Grey
Fort Pierre
Stanley
Hayes
Pierre
Canning
Peno
Blunt
Harold
Holabird
Highmore
Wolf
Ree Heights
Miller
Wessington
Hand
Hyde
Sully
Onida
Okobojo
Agar
Fairbank
Gettysburg
Potter
Forest City
Lebanon
Seneca
Buckeye
Faulkton
Miranda
Orient
Rockham
Faulk
Hoven
Tolstoy
Opaka
Crosby
Mansfield
Chelsea
Northville
Melbeta
Adelaide
Duxbury
Brentford
Condo
Turton
Ashton
Doland
Frankfort
Redfield
Crandon
Tulare
La Delle
Spottswood
Hitchcock
Bonilla
Broadland
Wolsey
Beadle
Huron
James Valley Jc.
Virgil
Wessington
Templeton
Alpena
Cavour
Iroquois
Manchester
Esmond
Farnsworth
Carthage
Berton
Ramona
Nunda
Ward
Sinai
Volga
Brookings
Oldham
Arlington
Lake Thompson
Elkton
Aurora
Bushnell
Nansen
Junius
Argonne
Roswell
Howard
Winfred
Carthage
Miner
Lake
Madison
Wentworth
Chester
Trent
Jasper
Pipestone
Moody
Flandreau
Rutland
Bancroft
Kingsbury
Hetland

A REPRESENTATIVE LIST

OF SOUTH DAKOTA'S LEADING BANKS AND INVESTMENT DEALERS

Advertising in the

RAND McNALLY BANKERS DIRECTORY

"The Bankers Blue Book"

Aberdeen National Bank & Trust Co.	Aberdeen
First National Bank & Trust Co.	Aberdeen
C. F. Easton	Aberdeen
Narregang Hart Co.	Aberdeen
Butte County Bank	Belle Fourche
Belvidere State Bank	Belvidere
Security State Bank	Beresford
First National Bank	Bison
First National Bank	Britton
Brookings County Bank	Brookings
Brookings Mortgage Co.	Brookings
First National Bank	Canton
Farmers State Bank	Carthage
First National Bank & Trust Co.	Chamberlain
Clark Co. National Bank	Clark
Custer County Bank	Custer
First National Bank	Deadwood
Union County Bank	Elk Point
First National Bank	Flandreau
First National Bank	Freeman
First National Bank	Garretson
Security State Bank	Geddes
Potter County National Bank	Gettysburg
Northwestern Bank	Gregory
First National Bank	Groton
Community Bank	Hartford
First National Bank	Highmore
Miner County Bank	Howard
Farmers & Merchants Bank	Huron
National Bank of Huron	Huron
Security National Bank	Huron
Farmers & Merchants State Bk.	Iroquois
First National Bank	Lead
First National Bank	Lemmon
First National Bank	Leola
Northwestern National Bank	Madison
Menno State Bank	Menno
First National Bank	Midland
Farmers & Merchants Nat. Bk. in Milbank	Milbank
First National Bank	Miller
Commercial Trust & Savings Bank	Mitchell
Mitchell National Bank	Mitchell
First National Bank	Mobridge
Jones County State Bank	Murdo
Parker State Bank	Parker
First National Bank	Pierre
Case & Lathrop State Bank	Plankinton
First National Bank	Rapid City
Pennington County Bank	Rapid City
Redfield National Bank	Redfield
First National Bank	Ree Heights
Citizens National Bank & Trust Co.	Sioux Falls
Corn Exchange Savings Bank	Sioux Falls
First National Bank & Trust Co. in Sioux Falls	Sioux Falls
Security National Bank & Trust Co.	Sioux Falls
Citizens Investment Co.	Sioux Falls
Bank of Spearfish	Spearfish
First National Bank	St. Lawrence
Commercial National Bank	Sturgis
Dakota State Bank	Tripp
First National Bank	Tyndall
Citizens Bank & Trust Co.	Vermillion
First National Bank & Trust Co.	Vermillion
Commercial State Bank	Wagner
Citizens National Bank & Trust Co.	Watertown
First National Bank & Trust Co.	Watertown
Aurora County Bank	White Lake
First National Bank	White Lake
American State Bank	Yankton
First Dakota National Bank & Trust Co.	Yankton
First National Bank & Trust Co.	Yankton

More Banks and Security Dealers advertise in the Bankers Blue Book than in any other publication of any kind and their advertisements reach a larger audience than that afforded by all similar publications combined.

8,000 Advertisers in every edition. This number of advertisers alone exceeds the paid circulation of any similar directory.

In every section of the country The Blue Book leads in Prestige, Circulation and Advertising and is increasing its lead each year.

SINCE 1872—THE STANDARD FINANCIAL DIRECTORY OF THE WORLD

Official Numbering Agent for the American Bankers Association

Digitized for FRASER
https://fraser.stlouisfed.org
Federal Reserve Bank of St. Louis

Number under Name of Bank is the New Transit Number given to each bank in U. S. exclusively by The Rand-McNally Bankers' Directory, under the authority of The American Bankers Ass'n.

SOUTH DAKOTA—Continued

Non-Bank Towns with Nearest Banking Point (Indexed Acces.), Lawyers, Laws (indexed) in back of this volume. For Interest Rates, Holidays, etc., see Laws.

Town and County. ▲County Seats. Entire State in No.9 Fed. Res. Dist.	●Mem. A.B.A. ⁿNew §State †Priv. ‡Mem. State B. Ass'n. [Estab. ◆Fed. Res. Depts: T-Trust B-Bond d-Safe Dep. ⓢSav. $Last Sale %Div.	President.	Vice-President.	Cashier.	Ass't Cashier.	Liabilities. Paid-up Capital	Surplus and Profits	Deposits	Other Liabilities	Resources. Loans and Discounts	Bonds and Securities	Miscellaneous	Cash & Exchanges, Due from Banks	Principal Correspondents.
Artas 177 Campbell B14	*Artas State Bank*	(*Closed June 13, 19*31)												
Arteslan 556 Sanborn K20	Live Stock State Bank $110 78-864 d‡$'30	N. P. Hanson	R. F. Looby	O. E. Adams		$ 25,000	$ 1,500	$ 65,000		$ 43,000	$ 6,000		$ 42,500	Cont. Ill. Bk. & Tr. Co., Chi.; Live Stk. N., Sioux C.
Ashton 314 Spink F18	(*Ashton State Bank*	(*Closed September 2*1, 1931)												
Aurora 166 Brookings I 24	Bank of Aurora ⓢ●‡$'91 $165 78-501	F. L. Messner	Gus Telkamp	F. I. Neal		25,000	7,880	94,750	$ 1,180	72,700	15,000	$ 3,600	37,510	Cont. Ill. Bk. & Tr. Co., Chi.; 1st N., St. P.
Avon 670 Bon Homme O20	*Avon State Bank*	(*Closed August 14, 1*931)												
Badger 163 Kingsbury H23	Badger State Bank d ⓢ‡$'07 $100-8 *and* 10% *par* 100 78-502	Andrew Nelson	P. C. Peterson	Louis Horsted	F. A. Carpenter	15,000	15,500	101,390	1,300	66,860	26,060	13,690	26,580	Cont. Ill. Bk. & Tr. Co., Chi.; Corn Ex. Sav., Sioux F.; Northw. N., Minpls.
Baltic 272 Minnehaha L24	Dakota State Bank d ⓢ●‡$'02 $100 *par* 100 78-503	A. L. Berg	O. S. Thompson P. A. Riswold	C. T. Hegnes	H. S. Sandvig A. L. Dregseth	25,000	49,660	277,880		236,160	20,670	21,270	74,430	Cont. Ill. Bk. & Tr. Co., Chi.; Secur. N. Bk. & Tr. Co., Sioux F.; Midland N. Bk. & Tr., Mpls.; Toy N., Sioux C.
Beardsley 45 Hutchinson N20	Farmers State Bank d‡$'19 78-779	F. G. Bormann	John Bormann	E. G. Bormann		15,000	3,600	37,500	6,000	35,600	3,300	17,100	6,100	Com'l Tr. & Sav., Mitchell.
▲**BelleFourche** 2032 Butte H2	**BUTTE COUNTY BANK** *par* 100 ◆ 78-95 d ⓢ●‡$'91	John Clay	A. H. Marble W. B. Penfold	DeWitt Malvin		75,000	57,000	960,000		282,000	122,000	32,000	656,000	Cont. Ill. Bk. & Tr. Co., Chi.; U. S. N., Oma.; 1st N., Minpls.
" "	*First National Bank*	(*Closed October 29, 1*931)												
Belvidere 214 Jackson L10	**BELVIDERE STATE BANK** 10% *par* 500 78-505 d ⓢ●‡$'07	O. A. Hodson	E. M. Pier	L. A. Pier	A. N. Cacek A. H. Piroutek	10,000	38,840	301,420		153,020	108,200	7,010	82,030	Stock Yards N., Chi. and Oma.; Live Stock N., Sioux C.; 1st N. Bk. & Tr. Co., Sioux F.
Beresford 1460 Union N24	First National Bank d ⓢ●'06 $150-8% *par* 100 78-683	J. J. De Lay	S. O. Steensland A. R. Olson	H. A. Bergren	T. A. Peterson S. Muhlenkort	50,000	18,730	532,370	71,270	430,170	104,100	28,420	109,680	Cont. Ill. Bk. & Tr. Co., Chi.; Live Stock N., Sioux C.
" "	**SECURITY STATE BANK** 6% *par* 100 78-126 d ⓑⓢ●‡$'06	C. H. Olsen, *Ch. of Bd. and Pres.*	H. P. Petersen	E. M. Linde	E. M. Olsen	50,000	16,000	535,000	6,500	375,000	105,000	25,500	102,000	Stk. Yds. N. and 1st N., Chi.; Secur. N., Sioux C.; Citiz. N., Sioux F.
▲**Bison** 155 Perkins D6	**FIRST NATIONAL BANK** *par* 100 78-486 d ⓢ●‡'30	G. P. ALLEN AFFILIATED	FRED L. LEWIS WITH FIRST BA	A. O. ROLIEN NK STOCK COR	LOUISE MONSERUD PORATION	25,000	13,370	188,180	5,870	126,480	42,490	14,890	48,610	1st N., Minpls.; 1st N., St. P.
Blunt 477 Hughes I 14	Dakota State Bank ⓢ‡$'07 $140-6% *par* 100 78-257	F. S. McDaniel	Wm. H. Eckert	H. J. Glans	E. O. Anderson	25,000	20,000	210,000		75,000	125,000	13,000	42,000	Cont. Ill. Bk. & Tr. Co., Chi.; 1st N. and Northw. N., Minpls.
Bonesteel 564 Gregory O17	*Dakota State Bank*	*Closed March 2, 19*31)												
Bonilla 68 Beadle H18	Bonilla State Bank d●‡$'07 $125 *par* 100 78-509	W. J. Craig	Louis Schnetzer	F. B. McKichan		10,000	8,000	74,000		73,000			12,000	Cont. Ill. Bk. & Tr. Co., Chi.; Redfield N., Redfield; N. Bk. of Huron, Huron; Live-stock N., Sioux C.
Bowdle 773 Edmunds D15	First State Bank d ⓢ●‡$'07 27% 78-211	J. C. Gross, *Ch. of Bd. and Pres.*	H. C. Gross C. C. Gross M. C. Gross	F. G. Grosz	E. H. Gruenhagen Edna M. Johnson	30,000	35,570	230,030	36,220	276,290		21,860	33,670	Cont. Ill. Bk. & Tr. Co., Chi.; 1st N., Aberdeen; Northw. N. and 1st N., Minpls.; Live Stk. N., Sioux C.
" "	Security State Bank 8% *par* 100 78-819 d ⓑⓢ‡$'22	K. J. Kundert	M. Kundert		A. C. Merkel	25,000	3,000	120,000	10,000	132,000	5,100	8,400	12,500	1st N., Chi.; Aberd. N., Aberd.; Northw. N. and Midland N. Bk. & Tr., Minpls.
Brandon 144 Minnehaha L25	Brandon Savings Bank $150 *par* 100 78-510 d ⓢ●‡$'05	A. N. Graff	A. A. Risty	E. J. Pearson		20,000	20,000	135,000	20,000	134,000	13,000	32,000	16,000	Corn Ex. Sav., Sioux F.; Midland N. Bk. & Tr. Co., Minpls.
Brandt 265 Deuel H24	*First National Bank*	(*Suspended April 2*7, 1931)												
Bridgewater 762 McCook M22	*Farmers National Bank*	(*Suspended business*	*August 22, 1931*)											
Bristol 666 Day E21	*Citizens National Bank*	(*Changed title to Fi*	*rst National Bank*)											
" "	First National Bank $180 *par* 100 78-718 d ⓑⓢ‡'16 (*Formerly Citizens National Bank*)	Ed. Coin	Albert Steffes	A. E. Lundeen	G. A. Aasland	25,000	8,650	114,910		70,320	31,540	11,540	35,160	1st N., Chi.; Northw. N., Minpls.; Aberdeen N., Aberdeen.
▲**Britton** 1312 Marshall C21	*Farmers & Merchants Bank*	(*Closed August 17, 1*931)												
" "	**FIRST NATIONAL BANK IN BRITTON** $200-14% *par* 100 78-176 d ⓑⓢ●‡'30	S. A. BELL, *Ch. of Bd. & Pres.* AFFILIATED	W. W. THORP HOWARD DAKINS W. M. JAHNIG WITH THE NOR	C. C. ANDERSON THWEST BANCO	A. W. HOODECHECK RPORATION	25,000	25,400 (*Inc. Res.*)	354,370		169,060	157,410	21,220	57,080	1st N. Bk. & Tr. Co., Aberdeen; Northw. N., Minpls.
▲**Brookings** 4376 Brookings I 24	**BROOKINGS COUNTY BANK** $125 *par* 100 78-856 d ⓢ●‡$'28	G. A. McGARRAUGH AFFILIATED	C. A. SKINNER WITH THE NOR	A. R. JOHNSON THWEST BANCO	R. W. KRUEGER RPORATION	50,000	11,160	307,110	3,430	111,220	159,950	46,540	53,990	Chase N., N.Y.; Northw. N., Minpls.; Secur. N. Bk. & Tr. Co., Sioux Falls.
" "	Security National Bank 78-844 ⓢ●'25	Van D. Fishback	C. O. Trygstad	Horace Fishback, Jr.	E. H. Carlisle	50,000	38,960	887,010		416,520	318,120	19,000	221,320	Cent. Han. Bk. & Tr. Co., N. Y.; Cont. Ill. Bk. & Tr. Co., Chi.; 1st N., Minpls.
" "	**BROOKINGS MORTGAGE CO., INC.** 18	G. J. Flittie First Mortgage SPECIAL ATTE	Loans. NTION GIVEN T	O NONRESIDEN	T INTEREST.	25,000								Secur. N., Brookings.

SOUTH DAKOTA Map on Index.

Banks Advertising in this Directory give Prompt Attention to Collections and Correspondence

Town and County. ▲County Seats. Entire State in No. 9 Fed. Res. Dist.	●Mem. A.B.A. ⁿNew §State †Priv. ‡Mem. State B. Ass'n. [Estab. ◆Fed. Res. Depts: T-Trust B-Bond d-Safe Dep. ⑧Sav. $Last Sale %Div.	President.	Vice-President.	Cashier.	Ass't Cashier.	Liabilities. Paid-up Capital	Surplus and Profits	Deposits	Other Liabilities	Resources. Loans and Discounts	Bonds and Securities	Miscellaneous	Cash & Exchanges, Due from Banks	Principal Correspondents.
Bruce 371 Brookings I24	Bank of Bruce ⑧$'27 8% *par* 100 78-413	Frank Goodfellow	L. C. Ribstein	L. C. Ribstein		$ 25,000	$ 7,880	$ 127,030	$ 1,390	$ 71,290	$ 36,960	$ 5,000	$ 48,040	Cont. Ill. Bk. & Tr. Co., Chi.; Northw. N., Minpls.; Brookings Co. Bk., Brookings.
Bryant 656 Hamlin H22	Bryant State Bk. dß⑧•‡$'15 $140-10% *par* 100 78-705	B. U. Hestad	H. G. Temte	L. A. Jacobson	H. E. Halligan	25,000	19,790	290,830	5,920	140,270	149,000	12,430	39,850	Chase N., N. Y.; Cont. Ill. Bk. & Tr. Co., Chi.; 1st N., Minpls.
▲**Buffalo** 163 Harding D2	First State Bank d$'13 $100-10% ◆ 78-680 *par* 100	H. W. Clarkson	H. J. Devereaux	T. L. Seppala	R. A. Johnson	25,000	12,750	290,200	470	213,350	65,030	3,500	46,540	1st N., St. P.
" ——— "	*Harding County Bank*	(*Closed October* 8, 19	31)											
Buffalo Gap 183 Custer M3	Buffalo Gap State Bank *par* 100 78-407 d•‡$'06	W. H. Schneider	W. A. Sewright	N. B. Streeter	D. L. Thompson	15,000	12,610	169,320	2,130	82,300	28,430	10,480	72,830	1st N., Chi.; 1st N. and Stock Yds. N., Oma.; 1st N., Minpls.; Pennington Co., Rapid City.
▲**Burke** 605 Gregory N16	Burke State Bank d⑧•‡$'05 *par* 100 78-386	R. Watson H. Gunvordahl, *Ch.*	L. L. Lillibridge, *Exec.*	E. A. Klarup		35,000	8,770	60,390	650	58,450	5,100	19,040	22,210	1st N., Chi. and Oma.
Camp Crook 161 Harding D1	Little Missouri Bank ⑧•‡$'02 *par* 210 ◆ 78-515	John Clay	W. B. Penfold	A. C. Frohlich	B. W. Keating	25,000	13,400	225,000		150,000	15,000	18,400	80,000	Northern Tr. Co., Chi.; Butte Co., Belle Fourche.
Canova 364 Miner K22	Security State Bk. dß⑧•‡$'21 $150-10% *par* 100 78-388	A. F. Clough	S. E. Strobel	H. A. Schueller	E. H. Mann C. H. Lindbloom	25,000	15,000	249,000		155,000	59,000	20,000	55,000	Cont. Ill. Bk. & Tr. Co., Chi.; 1st N., Minpls. and Sioux F.; Secur. N., Sioux C.
▲**Canton** 2270 Lincoln N25	Farmers State Bank ⑧•‡$'01 $100 *par* 100 78-75	K. E. Jacobson	Knud Ulrikson A. Helgerson	E. M. Dean	John E. Lee H. E. Iverson	50,000	21,940	509,470	23,400	391,490	38,120	70,620	104,240	Cont. Ill. Bk. & Tr. Co., Chi.; 1st N., Minpls.; Secur. N. Bk. & Tr. Co., Sioux F.
" ——— "	**FIRST NATIONAL BANK** $110-5% *par* 100 78-73 d⑧T•‡'79	G. J. Moen	J. V. Conklin A. Anderson John Wallquist	Ira Bartholomew	Gena Rikansreed	50,000	11,500	564,590	126,500	341,280	344,590	12,500	54,200	Cent. Han. Bk. & Tr. Co., N. Y.; Cont. Ill. Bk. & Tr. Co., Chi.; Toy N. and 1st N., Sioux C.
Carpenter 100 Clark H20	*State Bank of Carpenter*	(*Closed May* 9, 1931)												
Carthage 590 Miner J21	**FARMERS STATE BANK** 10% *par* 100 78-264 d⑧•‡$'07	C. A. Stone	E. B. Raesly	D. P. Amsberry		25,000	8,190	137,170	2,310	102,260	18,700	27,900	23,800	Cont. Ill. Bk. & Tr. Co., Chi.; 1st N., Minpls.; N. Bk. of Huron, Huron.
Castlewood 500 Hamlin G23	Citizens State Bank 8% *par* 100 78-237 dß⑧•‡$'02	J. B. Vaughn	N. M. Kranz	C. N. Halvorson	A. C. Amundson Minnie A. Roberts	25,000	12,450	172,590	15,200	77,530	100,700	18,560	26,450	Cont. Ill. Bk. & Tr., Chi.; 1st N., Minpls
Centerville 1169 Turner N24	Bank of Centerville d⑧‡$'83 $120-6% *par* 100 78-155	Jas. S. Thomson	M. S. Steadman John Dwyer	J. N. Thomson		50,000	20,000	240,000	15,000	210,000	35,000	32,000	48,000	Chase N., N. Y.; 1st N. and Stk. Yds. N., Chi.; Northw. N., Minpls.; Secur. N. and Live Stk. N., Sioux C.
" ——— "	First National Bank d⑧'99 12% *par* 100 78-156	James Mee	Robert Peterson	J. M. Mee	Nora M. Anderson	100,000	54,290	869,960	25,000	808,140	70,710	43,910	126,490	Chase N., N. Y.; Cont. Ill. Bk. & Tr. Co., Chi.; Secur. N., Sioux C.
▲**Chamberlain** 1364 Brule L16	**FIRST NATIONAL BANK & TRUST CO.** d⑧•‡'30 $150 *par* 100 78-863	F. B. STILES M. A. BROWN, *Ch.*	M. A. BROWN	R. E. MONTGOMERY	R. V. OLSON	25,000	11,600	250,000		49,000	162,000	22,000	53,000	Northw. N., Minpls.; Live Stk. N., Sioux C.; Secur. N. Bk. & Tr., Sioux F.
	AFFILIATED	WITH THE NOR	THWEST BANCO	RPORATION.										
Chancellor 267 Turner M23	Chancellor State Bank d•‡$'04 $200-20% *par* 100 78-522	E. C. Hofmeister	H. G. Meier	A. N. Berens	Geo. Oelrich	15,000	10,000	202,900	13,500	166,000	45,000	11,900	18,500	Drov. N., Chi.; Secur. N. Bk. & Tr. Co., Sioux F.; Northw. N., Minpls.
Chelsea 84 Faulk F18	*Chelsea State Bank*	(*Closed August* 12, 1	931)											
Claremont 285 Brown C20	First State Bank ⑧‡$'02 $250-20% 78-525	C. J. Weiser	R. Algyer	A. T. Hagen	H. W. Enger Vance Weaver	15,000	25,000	170,000		110,000	50,000		50,000	Cont. Ill. Bk. & Tr. Co., Chi.; Midland N. Bk. & Tr., Minpls.; Aberdeen N., Aberdeen.
▲**Clark** 1290 Clark G21	**CLARK COUNTY NATIONAL BANK** *par* 100 78-111 d⑧•‡'02	R. J. MANN	E. M. JONES	CHAS. CARPENTER	L. L. MANN A. R. BLANKENBURG	25,000	39,540	384,370	29,770	140,210	213,150	11,930	113,380	Cont. Ill. Bk. & Tr. Co., Chi.; 1st N., Minpls. and St. P.; Citiz. N. Bk. & Tr. Co., Watertown.
	AFFILIATED W	ITH FIRST BAN	K STOCK CORP	ORATION.										
▲**Clear Lake** 834 Deuel G24	Deuel County Nat'l Bank $120 78-846 d⑧•'26	S. E. Anderson		A. G. Berger		25,000	10,830	229,600	10,000	149,530	83,320	17,350	25,230	1st N., St. P.; Citiz. N. Bk. & Tr. Co., Watertown; 1st N., Sioux F.
Colome 599 Tripp N15	Bank of Colome d‡$'09 $110 *par* 100 78-641	Chas. St. John, *Ch. of Bd, and Pres.*	L. E. Bresley	O. H. Pelletier	Alice Pelletier	25,000	5,010	133,350	550	49,690	57,550	5,260	51,410	Bk. of Winner, Winner; U. S. N., Oma.; Live Stk. N., Sioux C.; Mellon N., Pitt.
Columbia 251 Brown D19	Columbia State Bank $215 78-527 d⑧‡$'05 *par* 100	G. A. Dennert	R. Krege F. W. Atkins	W. A. Krage	R. H. Dennert	15,000	11,850	114,950	1,500	78,750	20,020	24,800	19,730	Aberdeen N., Aberdeen; 1st N., Minpls.
Conde 431 Spink F20	Peoples Bank d⑧•‡$'26 $125-6% *par* 100 78-854	E. H. Robertson	Joe Lenz	Earl Baertsch	N. G. Herman	25,000	3,160	92,530	6,150	31,340	61,380	8,000	26,120	Cont. Ill. Bk. & Tr. Co., Chi.; 1st N., Minpls.
Corona 152 Roberts E24	Corona State Bank d•‡$'03 $150-8% *par* 100 78-468	T. A. Belgum	Gerhard Aschwege	H. A. Fenner		15,000	8,110	105,960	2,060	93,020	10,790	16,870	10,450	Northw. N., Minpls.
Corsica 516 Douglas M19	*Corsica State Bank*	(*Closed August* 3, 19	31)											
" ——— "	Farmers State Bank d‡$'05 *par* 100 78-403	Peter Nieveen	Wm. DeBoer	P. Vander Werp		24,000	2,400	175,000	8,600	128,000	25,000		57,000	Cont. Ill. Bk. & Tr. Co., Chi.; Northw. N., Minpls.; Com. Tr. & Sav., Mitchell.

Banks Advertising in this Directory give Prompt Attention to Collections and Correspondence

Digitized for FRASER
https://fraser.stlouisfed.org
Federal Reserve Bank of St. Louis

Number under Name of Bank is the New Transit Number given to each bank in U. S. exclusively by The Rand-McNally Bankers' Directory, under the authority of The American Bankers Ass'n.

SOUTH DAKOTA—Continued

Non-Bank Towns with Nearest Banking Point (Indexed Acces.), Lawyers, Laws (indexed) in back of this volume. For Interest Rates, Holidays, etc., see Laws.

Town and County. ▲County Seats. Entire State in No. 9 Fed. Res. Dist.	●Mem. A.B.A. ¶New §State †Priv. ‡Mem. State B. Ass'n. [Estab. ◆Fed. Res. Depts: T-Trust B-Bond d-Safe Dep. ⑧Sav. $Last Sale % Div.	President.	Vice-President.	Cashier.	Ass't Cashier.	Liabilities. Paid-up Capital	Surplus and Profits	Deposits	Other Liabilities	Resources. Loans and Discounts	Bonds and Securities	Miscellaneous	Cash & Exchanges, Due from Banks	Principal Correspondents.
Corson ..... 58 Minnehaha L25	*Corson State Bank*	(*Closed October* 12, 1931)												
Cresbard ..... 358 Faulk F 17	Bank of Cresbard ..d⑧●‡$'07 $125–10% 78–375 *par* 125	W. H. Boekelheide	M. G. Anderson F. H. Wilson	W. F. Fick	Vera Horning	$ 20,000	$ 6,200	$ 175,000	———	$ 140,000	———	$ 11,200	$ 50,000	Aberdeen N. Bk. & Tr. Co., Aberdeen; Midland N. Bk. & Tr. Co., Minpls.; Am. State, Yankton.
Crooks ..... 100 Minnehaha L24	Crooks State Bank ..... •‡$'09 78–657	W. L. Baker	A. E. Bowring	A. R. Crooks	M. J. Crooks	15,000	3,000	90,000	$ 500	90,000	$ 500	———	9,000	1st N. Bk. & Tr. Co., Sioux F.
▲**Custer** ..... 1203 Custer L2	**CUSTER COUNTY BANK** $150–10% 78–232 d⑧●‡$'90 *par* 100	T. W. Delicate	A. J. Jones	C. E. Perrin	Glen M. Coe	25,000	17,330	278,840	13,880	199,790	68,000	25,880	41,370	Chase N., N. Y.; Cont. Ill. Bk. & Tr. Co., Chi.; Pennington Co., Rapid C.; Stock Yds. N., Oma.; 1st N., Deadwood.
" ..... "	*First National Bank*	(*Suspended business November* 12, 1931)												
Davis ..... 209 Turner N23	*First National Bank*	(*Sold to Security National Bank, Viborg, S. D.*)												
▲**Deadwood** ... 2559 Lawrence I 2	**FIRST NATIONAL BANK** $175–8% *par* 100 78–57 d⑧●‡'78	W. E. ADAMS J. GOLDBERG, *V.P.*	G. V. AYRES J. R. JONES R. E. DRISCOLL	C. O. GORDER	A. H. SHOSTROM H. P. PERSON	150,000	136,850	1,703,490	129,150	895,680	901,470	71,680	250,650	Chase N., N. Y.; Cont. Ill. Bk. & Tr. Co., Chi.; Northw. N., Minpls.; U. S. N., Oma.; Secur. N. Bk. & Tr., Sioux F
		AFFILIATED	WITH THE NOR	THWEST BANC	ORPORATION									
Dell Rapids ... 1657 Minnehaha K24	**NEW FIRST NAT'L BANK IN DELL RAPIDS** ..... d⑧●‡'26 *par* 100 78–848	C. A. GOLDEN E. J. ELLIOTT, *Ch.*	JOHN SCHMIDT JOHN HERMANSON	P. R. KENEFICK	OLUF HEGGE M. E. WICKS	25,000	22,520	429,750	37,440	360,660	44,880	32,390	76,780	Cont. Ill. Bk. & Tr. Co., Chi.; Northw. N., Minpls.; Secur. N. Bk. & Tr. Co., Sioux F., Toy N., Sioux C.
		AFFILIATED	WITH THE NOR	THWEST BANCO	RPORATION									
Delmont ..... 472 Douglas N20	Delmont State Bank ..... d‡$'01 10% 78–355	A. M. Shaw	A. F. Litz	L. E. Houlton	———	25,000	16,050	298,680	4,020	185,730	76,380	18,920	62,720	Chase N., N. Y.; 1st N., Sioux C.; Com'l Tr. & Sav., Mitchell.
" ..... "	Security State Bank ..... ⑧$'03 78–356	John Lehr	Wm. Mueller	Martin Schaefer ...	A. J. Wieland	12,000	10,690	132,510	13,640	108,480	2,000	33,090	25,270	Cont. Ill. Bk. & Tr. Co., Chi.; Secur. N., Sioux F. and Sioux C.
▲**De Smet** ..... 1017 Kingsbury I 21	Peoples State Bank ..... d‡$'18 20% *par* 150 78–761	H. P. Meyer	C. J. Noyes	T. H. Meyer	Ed. Ruskell	25,000	25,590	233,500	2,710	189,350	16,210	14,270	66,970	1st N., Chi.; Northw. N. and 1st N., Minpls.
				H. C. Meyer, *A. C.*	P. C. Nelson									
Dimock ..... 113 Hutchinson M20	Dimock State Bank ..d⑧●‡$'11 *par* 100 78–648	A. G. Bauer	F. J. Bauer	W. J. Steichen	———	15,000	5,800	112,000	11,200	124,500	———	———	19,500	1st N., Chi.; Corn Ex. Sav., Sioux F.; Com'l Tr. & Sav. and Mitchell N., Mitchell.
Dixon ..... 100 Gregory M15	*Peoples Bank*	(*Closed September* 1, 1931)												
Doland ..... 538 Spink G 20	Security State Bank ..d⑧‡$'27 $110–6% *par* 120 78–244	P. A. Aldrich	P. T. Hansen	M. J. Twiss	J. H. Levsen	30,000	8,420	129,230	3,090	82,240	55,100	8,000	25,400	Cont. Ill. Bk. & Tr. Co., Chi.; Northw. N. and 1st N., Minpls.; Redfield N., Redfield.
Dolton ..... 124 Turner M22	Dolton State Bank ..... ‡$'04 $150 *par* 100 78–535	H. J. Smith	J. T. Schroeder	I. T. Kehn	———	10,000	6,000	151,350	7,470	94,290	10,000	31,930	38,610	Cont. Ill. Bk. & Tr. Co., Chi.; Secur. N. Bk. & Tr. and Corn Ex. Sav., Sioux F.
Draper ..... 169 Jones K12	Draper State Bank ..... d‡$'06 78–435	George Hayes	———	V. A. Jorgensen ...	———	15,000	9,680	89,830	1,120	71,350	9,150	4,000	31,130	Com'l Tr. & Sav., Mitchell; Secur. N., Sioux C.; 1st N. and Northw. N., Minpls.
▲**Dupree** ..... 365 Ziebach F9	Farmers State Bank d⑧●‡$'10 $200–15% *par* 100 78–446	G. A. McGarraugh	H. R. Hommedal F. E. Riley	O. S. Nygaard	———	15,000	27,610	140,030	———	58,360	71,940	23,300	29,050	Stk. Yds. N., Chi.; Sec. N. Bk. & Tr. Co., Sioux F.; 1st N., St. P. and Aberdeen.
Eden ..... 150 Marshall D22	First National Bank ...⑧●‡'19 $125–10% *par* 100 78–789	Henry Kettler	Frank Schlekewy, Jr.	O. R. Skola	Geo. Heitmann	25,000	11,200	112,000	———	97,000	15,500	6,800	28,900	Stock Yds. N., So. St. P.; 1st N., Minpls.; Un. Tr. Co., Pitts.
Egan ..... 419 Moody K24	First National Bank .d⑧●‡'01 $100 *par* 100 78–536	A. B. Larson	W. R. Pagel	J. D. Rathman	———	25,000	2,230	110,820	34,630	128,630	28,710	———	15,340	Midland N. Bk. & Tr., Minpls.; Secur. N. Bk. & Tr. Co., Sioux F.; Live Stk. N., Sioux C.
▲**Elk Point** ... 1294 Union P25	*Farmers State Bank*	(*Closed October* 26, 1931)												
" ..... "	**UNION COUNTY BANK** 20% 78–116 d⑧$'82	W. A. SCHAETZEL	J. G. SCHAETZEL	GEO. C. KIMMEL ...	IVAR HAYHOME	20,000	53,000	767,000	———	216,000	318,000	6,100	300,000	Chem. Bk. & Tr. Co., N. Y.; 1st N., Chi.; Secur. N., Sioux C.
		Oldest Bank in Union County. Your Union County business will have prompt and careful attention.												
Elkton ..... 856 Brookings J25	Corn Exchange Bank .d⑧$'26 $100 *par* 100 78–851	L. C. Foreman	Wm. Weber	R. F. Petschow	F. A. Kaemper	15,000	11,420	168,470	1,810	98,170	38,130	19,860	40,530	Cont. Ill. Bk. & Tr. Co., Chi.; Northw. N., Minpls.; Secur. N., Brookings; 1st N., Flandreau.
Emery ..... 542 Hanson L21	*Farmers State Bank*	(*Closed August* 12, 1931)												
" ..... "	Security National Bank $100 78–816 d⑧●‡'20 *par* 100	J. J. Hofer	Teff. Vetter	C. T. Coyne	L. Jans J. W. Hofer	25,000	13,470	142,140	5,000	90,700	42,290	15,820	36,790	Northw. N., Minpls.; 1st N. Bk. & Tr. Co., Sioux F.; Toy N., Sioux C.; Com'l Tr. & Sav., Mitchell.
Esmond ..... 116 Kingsbury J21	Esmond State Bank .d⑧●‡$'06 $125 *par* 100 78–538	A. Kopperud	———	W. J. Wilkens	E. F. Blankenburg.	20,000	4,000	65,000	5,000	57,000	10,000	11,200	15,800	Midland N. Bk. & Tr., Minpls.; N. Bk. of Huron, Huron.
Estelline ..... 488 Hamlin H23	Farmers National Bank *par* 100 78–803 d⑧●‡'20	Fred Beskow	H. Heuer	A. J. Boeder	M. C. Lyndgaard ...	25,000	4,290	173,720	———	79,860	83,520	7,500	32,130	1st N., Minpls. and Watertown.

Banks Advertising in this Directory give Prompt Attention to Collections and Correspondence

Number under Name of Bank is the New Transit Number given to each bank in U. S. exclusively by The Rand-McNally Bankers' Directory, under the authority of The American Bankers Ass'n.

SOUTH DAKOTA—Continued

Non-Bank Towns with Nearest Banking Point (Indexed Acces.), Lawyers, Laws (indexed) in back of this volume. For Interest Rates, Holidays, etc., see Laws.

Town and County. ▲County Seats. Entire State in No. 9 Fed. Res. Dist.	●Mem. A.B.A. ²⁰New $State †Priv. ‡Mem. State B. Ass'n. [Estab. ◆Fed. Res. Depts: T-Trust B-Bond d-SafeDep. ⓢSav. $LastSale%Div.	President.	Vice-President.	Cashier.	Ass't Cashier.	Liabilities. Paid-up Capital	Surplus and Profits	Deposits	Other Liabilities	Resources. Loans and Discounts	Bonds and Securities	Miscellaneous	Cash & Exchanges, Due from Banks	Principal Correspondents.
Ethan 369 Davison M20	First National Bank d ⓢ ‡'06 $140–6% *par* 100 78–383 (*Conversion of Security State Bank*)	Henry Zeier Chas. Krug, *Ch.*	J. J. Walter	C. L. Breckenridge	F. C. Breckenridge	$ 25,000	$ 8,500	$ 120,000	—	$ 100,000	—	$ 28,500	$ 25,000	Com'l Tr. & Sav., Mitchell; Secur. N., Sioux C.
Eureka 1308 McPherson C15	Eureka State Bank •‡$'31 *par* 100 78–166	O. H. Gerdes	Jno. Liedle	Henry Zenk Eugene Liedle, *A. C.*	E. G. Neuharth L. Kellaher	25,000	17,000	251,330	$ 3,030	124,070	$ 74,150	12,310	85,830	1st N., Chi.; Live Stk. N., Sioux C.; 1st N., Minpls.; Aberdeen N., Aberdeen.
Fairfax 430 Gregory O17	*The Farmers National Bank*	(*Closed August* 22, 1931)												
Fairview 156 Lincoln N25	Fairview State Bank d ⓢ •‡$'99 $100–6% *par* 100 78–539	G. J. Moen	Chas. H. Groth Louis Anderson	O. L. Greguson	Cornelius Kjelson	20,000	19,990	203,020	2,660	146,930	20,460	18,240	60,030	Cont. Ill. Bk. & Tr. Co., Chi.; Midland N. Bk. & Tr. Co., Minpls.; Citiz. N. Bk. & Tr., Sioux F.
Faith 607 Meade F7	Farmers State Bk. d ⓢ •‡$'10 $110–10% *par* 100 78–392	H. C. Boke	B. Datin A. L. Naslund	D. R. Miller	—	25,000	9,280	312,920	16,000	118,630	128,010	6,820	109,740	Cont. Ill. Bk. & Tr., Chi.; 1st N., Minpls.; Stk. Yds. N., So. St. P.; Live Stk. N., Sioux C.; Com'l Tr. & Sav., Mitchell.
Farmer 132 Hanson L21	*First National Bank*	(*Closed December* 28, 1931)												
▲**Faulkton** 739 Faulk F16 " — "	First National Bank d ⓢ •‡'17 *par* 100 78–709 Merchants Bank •‡$'99 $300 *par* 100 78–185	G. C. Johnson S. S. Meier	J. T. Hovren J. P. Shirk T. M. Moore	J. P. Shirk J. T. Mitchell	E. L. Phillips	25,000 25,000	20,500 22,820	175,600 311,550	50,000 —	171,100 237,910	30,600 21,440	21,000 59,250	48,400 40,780	1st N., Chi.; Midland N. Bk. & Tr., Minpls. N. City, N. Y.; Cont. Ill. Bk. & Tr. Co., Chi.; 1st N., Minpls.
Fedora 148 Miner K21	*Fedora State Bank*	(*Closed October* 19, 1931)												
Ferney 163 Brown E20	*First State Bank*	(*Closed October* 9, 1931)												
▲**Flandreau** 1934 Moody J25 " — "	Farmers State Bk. d ⓢ •‡$'26 *par* 100 ◆ 78–86 **FIRST NATIONAL BANK** *par* 100 78–85 d ⓢ •‡'01	Robert Dailey J. T. Bigelow	W. G. Cowles Will Dailey	W. G. Cowles J. R. Coonrod	Norman E. Russett Ida M. Deklotz C. H. Whealy Alma Weide	50,000 40,000	30,070 36,590	320,940 421,020	— 57,180	194,030 308,460	46,700 120,710	7,160 34,360	153,110 91,260	N. City, N. Y.; Cont. Ill. Bk. & Tr. Co., Chi.; 1st N., Minpls.; Citiz. N. Bk. & Tr. Co., Sioux F. Cent. Han. Bk. & Tr. Co., N. Y.; Cont. Ill. Bk. & Tr. Co., Chi.; Northw. N., Minpls.; Secur. N. and 1st N. Bk. & Tr. Co., Sioux F.; Live Stock N., Sioux C.
Florence 298 Codington F22	Guaranty State Bank ⓢ §'16 78–719	C. Huppler	Peter Fleming	G. C. Blum	Francis Daley	15,000	—	93,000	—	80,000	11,150	—	10,000	Midland N., Minpls., 1st N., Watertown.
▲**Fort Pierre** 683 Stanley I 12	Fort Pierre National Bank $100 78–188 d ⓢ •'09 *par* 100	Karl Goldsmith	Wm. Hayes P. L. D. Dotson	J. D. Cannon	Rex A. Terry	25,000	2,500	197,660	27,890	129,690	62,750	22,800	37,810	Northw. N., Minpls.; 1st N. and Pierre N., Pierre.
Frederick 461 Brown C18 " — "	*Farmers State Bank* First National Bank d ⓢ •‡'82 78–314	(*Consolidated with First National Bank*) J. C. Campbell	E. G. Cummings	I. T. Parkhurst	M. A. Marttila Oscar Hukari	25,000	29,780	354,860	2,330	230,330	145,120	10,500	26,010	Cent. Rep. Bk. & Tr. Co., Chi.; Aberdeen N. Bk. & Tr. Co., Aberdeen; 1st N., St. P.
Freeman 987 Hutchinson M22 " — "	**FIRST NATIONAL BANK** $250–15% 78–228 •‡'02 *par* 100 Merchants State Bank d $'99 $110–10% *par* 110 78–227	J. J. Waltner John C. Mueller, *Ch.* J. M. Wollmann	John J. Waltner John C. Mueller John Gross	J. J. Tschetter J. J. Wollmann	A. J. Waltner H. L. Gross	35,000 40,000	58,740 9,600	608,110 263,140	6,300 —	461,370 168,830	157,370 48,240	11,670 18,410	77,740 78,070	1st N., Chi.; Live Stock N., Sioux C.; Secur. N. Bk. & Tr. Co., Sioux F.; Northw. N., Minpls. Cont. Ill. Bk. & Tr. Co., Chi.; 1st N., Minpls.; Secur. N., Sioux C.; 1st N. Bk. & Tr. Co., Sioux F.
Fulton 171 Hanson L21	Fulton State Bank d ⓢ ‡$'24 $160–8% 78–829 *par* 100	H. A. Blumenberg, *Ch. of Bd. and Pres.*	F. L. Colfix	Julius Bertsch	Mildred Soladay	25,000	19,000	137,000	—	86,000	40,000	7,000	48,000	Cont. Ill. Bk. & Tr. Co., Chi.; 1st N., Minpls.; Com'l Tr. & Sav., Mitchell.
▲**Gannvalley** 213 Buffalo K17	*Bank of Gann Valley*	(*Moved to Kimball, S. D. June* 15, 1931 *as Bank of Kimball*)												
Garden City 257 Clark F21	Citizens State Bank d ⓢ ‡$'22 78–822	J. A. McGillivray	F. B. Stiles	M. J. McGillivray	—	25,000	4,000	110,000	—	78,000	18,000	11,000	32,000	Northw. N., Minpls.; 1st N., Watertown.
Garretson 655 Minnehaha L25	**FIRST NATIONAL BANK** *par* 100 78–212 d ß ⓢ •'05	Thos. Wangsness	W. L. Baker T. E. Wangsness	H. L. Gerber	Alma Jacobson	25,000	11,330	328,360	9,610	229,710	84,270	13,240	47,090	Cont. Ill. Bk. & Tr. Co., Chi.; 1st N., St. P.; 1st N. Bk. & Tr. Co., Sioux F.
Gary 543 Deuel G25	First National Bank ⓢ •‡'09 $150–5% *par* 100 78–282	Dan Beiningen	R. E. Voge	F. E. Ovrom	J. F. Thoelke	35,000	18,000	403,030	151,190	508,430	48,000	32,550	18,230	Cont. Ill. Bk. & Tr. Co., Chi.; 1st N., St. P.
Gayville 261 Yankton O23	Security State Bank d ⓢ ‡$'04 $110 *par* 100 78–545	G. B. Wright	P. J. Ryken	T. B. Wetteland	L. C. Olson	25,000	4,220	104,080	—	81,450	21,450	7,170	23,330	Cont. Ill. Bk. & Tr. Co., Chi.; Am. State, Yankton; Live Stk. N., Sioux C.
Geddes 680 Charles Mix N18	**SECURITY STATE BANK** *par* 100 78–861 d •‡$'30	W. Z. SHARP 25 CENTS sent	S. M. BANBURY to us with each s	H. F. WARNER ight draft for pre	— sentation, and	25,000	5,810	124,690	1,220	48,880	54,810	—	53,030	Cont. Ill. Bk. & Tr. Co., Chi.; Secur. N. Bk. & Tr. Co., Sioux F.; Live Stock N., Sioux C.; Northw. N., Minpls.
▲**Gettysburg** 1400 Potter F14	Potter County National Bk. $200 *par* 100 78–170 d ß ⓢ •‡'30	25 CENTS for e Adam Richardson AFFILIATED W	ach credit report Ross Richardson ITH FIRST BAN	insures prompt, p Henry Frick R. A. Nold, *A. C.* K STOCK CORP	ersonal attention. L. E. Weaver Florence Morehead Mildred Duncan ORATION.	75,000	27,190	830,250	47,000	413,460	417,150	53,580	95,230	Cont. Ill. Bk. & Tr. Co., Chi.; 1st N., Minpls. and St. Paul.

SOUTH DAKOTA Map on Index

Banks Advertising in this Directory give Prompt Attention to Collections and Correspondence

Digitized for FRASER
https://fraser.stlouisfed.org

Town and County. ▲County Seats. Entire State in No. 9 Fed. Res. Dist.	●Mem. A.B.A. ¤New $State †Priv. ‡Mem. State B. Ass'n. [Estab. ◆Fed. Res. Depts: T-Trust B-Bond d-Safe Dep. ⓢSav. $Last Sale %Div.	President.	Vice-President.	Cashier.	Ass't Cashier.	Liabilities. Paid-up Capital	Surplus and Profits	Deposits	Other Liabilities	Resources. Loans and Discounts	Bonds and Securities	Miscellaneous	Cash & Exchanges, Due from Banks	Principal Correspondents.
Glencross 8 Dewey D12	Glencross State Bk. d‡$'20 $200-15% *par* 100 78-813	F. W. Schirber	N. S. Schirber	P. J. Schirber		$ 15,000	$ 19,000	$ 55,000	$ 1,000	$ 46,000	$ 12,000	$ 7,000	$ 25,000	1st N., Aberdeen, Mobridge and Minpls.
Greenway 59 McPherson B15	Greenway State Bank ‡$'07 6% 78-548	Fred Odenbach	E. Perman D. B. Brenneise	H. B. Zenk	Al. Berreth	15,000	2,000	78,000		51,700	23,000	9,300	11,000	1st N., Minpls.
Gregory 1034 Gregory N16	**NORTHWESTERN BANK** *par* 100 78-724 d●‡$'30	H. E. McKEE **AFFILIATED W**	L. H. NOLLKAMPER **ITH THE NORT**	B. M. KENDALL **HWEST BANCO**	G. R. BURKHOLDER M. EICKMAN **RPORATION.**	25,000	10,000	350,000		216,000	62,000		60,000	Northw. N., Minpls.; U. S. N., Oma.; Live Stk. N., Sioux C.
Grenville 247 Day D22	*First State Bank*	(*Closed July* 28, 193	1)											
Groton 1009 Brown D19	**FIRST NATIONAL BANK** $208-12% *par* 100 78-131 d⓪●‡'82	ALEX HIGHLAND **AFFILIATED W**	VANCE E. MILLER **ITH THE NORT**	J. WILLIAMS **HWEST BANCO**	J. J. WARKENTIN V. M. ACCOLA **RPORATION.**	25,000	36,730	481,600	32,300	348,170	120,810	35,440	71,230	Cont. Ill. Bk. & Tr. Co., Chi.; Northw. N., Minpls.; Aberdeen N. Bk. & Tr. Co., Aberdeen; Stock Yds. N., So. St. Paul.
Harrisburg 205 Lincoln M25	Harrisburg State Bank *par* 100 78-550 d⓪‡$'01	W. H. Wasem	H. G. Leubecher	J. E. Loberg	Christina Mueller	35,000	19,600	170,540	14,350	112,720	19,140	76,100	31,540	Cont. Ill. Bk. & Tr. Co., Chi.; Secur. N. Bk. & Tr., Sioux F.; Toy N., Sioux C.
Hartford 628 Minnehaha L23	**COMMUNITY BANK** d‡$'25 $175-10% *par* 100 78-840	H. L. LEWIS **25 cents require on collections.**	J. L. WOOD **d on each sight dr Promptness assu**	J. L. WOOD R. E. CROOKS, *A. C.* **aft or credit repor red. Try us on an**	CHAS. J. MAHL G. E. BORCHERDING **t. We specialize ything.**	25,000	15,000	225,000		110,000	55,000	10,000	90,000	Cont. Ill. Bk. & Tr. Co., Chi.; Citiz. N. Bk. & T., Sioux F.; 1st N., Minpls.
▲**Hayti** 344 Hamlin H22	First National Bank ●‡'15 *par* 100 78-421	Sam Petersen	W. E. Tetzlaff	Arthur Arneson	Amelia Casjens	25,000	5,250	160,990	24,680	170,460	11,800	20,380	13,280	1st N., Watertown and Minpls.
Hazel 191 Hamlin G22	First State Bank ⓢ‡$'01 $200-20% 78-551	A. Melham	A. N. Forcht	G. J. Eggen	A. M. Holmes	25,000	5,000	235,000		170,000	10,000		71,000	1st N., Minpls.; Citiz. N., Watertown.
Hecla 558 Brown B19	First National Bk. d⓪●‡'87 $200 *par* 100 78-291	G. E. Lane, *Ch. of Bd. and Pres.*	F. G. Suttle F. H. Gannon	J. H. Kissinger		25,000	5,000	250,000	10,000	200,000	62,000		27,000	1st N. Bk. & Tr. Co., Aberdeen; Northw. N., Minpls.
Hermosa 128 Custer K14	Hermosa State Bank ‡$'08 $250-10% 78-552	Andrew Hanson	Estella M. Oatman	A. T. Hesnard	E. Judd	25,000	28,000	260,000	4,000	110,000	87,500	19,500	100,000	Chase N., N. Y.; Cont. Ill. Bk. & Tr. Co., Chi.; Oma. N., Oma.; Penning. Co., Rapid City.
Herreid 544 Campbell C13	*State Bank of Herreid*	(*Closed June* 13, 193	1)											
Hetland 250 Kingsbury I 22	First State Bank ‡$'27 $100-8% *par* 100 78-553	Henry Mauch	Geo. Pettis	E. J. Waby	F. E. Coulson	20,000	15,430	155,850	2,030	135,560	17,350	13,610	26,780	Cont. Ill. Bk. & Tr. Co., Chi.; 1st N., Minpls.; Corn Ex. Sav., Sioux F.
▲**Highmore** 1034 Hyde I 15	Bank of Highmore d●‡$'85 $130 *par* 110 78-143	C. H. Drew	A. L. Hill	R. J. Drew		25,000	16,280	73,030	11,160	81,870	1,550	18,580	23,460	Sec. N., Sioux C.; Northw. N., Minpls.
" ------ "	**FIRST NATIONAL BANK** *par* 100 78-142 d⓪'07	F. D. GREENE **AFFILIATED W**	H. C. HARRIS **ITH FIRST BAN**	C. P. SWANSON **K STOCK CORPO**	W. W. SWANSON C. L. SWANSON **RATION.**	50,000	60,940	743,330	75,450	283,320	303,920	89,270	253,220	Cont. Ill. Bk. & Tr. Co., Chi.; 1st N., Minpls.; Secur. N. and Live Stock N., Sioux C.
Hill City 308 Pennington K2	Hill City Bank d⓪●‡$'03 $300-20% 78-554 *par* 100	C. E. McEachron	E. M. Gentry	A. H. Wabel		10,000	12,550	176,230	7,010	64,020	80,350	26,250	35,160	Cont. Ill. Bk. & Tr. Co., Chi.; 1st N., Minpls.; Pennington Co., Rapid City; Oma. N., Oma.
Hillsview 101 McPherson D15	*Hillsview State Bank*	(*Absorbed by Farme*	*rs State Bank, Hos*	*mer, S. D., May* 2,	1931)									
Hitchcock 334 Beadle H19	Hitchcock State Bank $250 78-415 ⓔ●‡$1900	G. C. Fullinweider	C. M. Henry Max Royhl	L. O. Anderson	H. C. Fields M. A. Kreitman	12,000	20,920	183,240	3,600	140,550	15,000	32,940	31,260	Cont. Ill. Bk. & Tr. Co., Chi.; N. Bk. of Huron, Huron; 1st N., Minpls.; Live Stock N., Sioux C.
Holmquist 123 Day E21	*State Bank of Holmquist*	(*Closed September* 2	8, 1931)											
Hosmer 524 Edmunds D15	Farmers State Bank d⓪●‡$'19 *par* 100 78-794	Arthur J. Haerter	Christ Heckenlaible	Albert J. Haerter		15,000	27,730	327,560	15,340	234,210	46,930	16,370	88,100	Cont. Ill. Bk. & Tr. Co., Chi.; Northw. N. and 1st N., Minpls.; 1st N. Bk. & Tr. Co., Aberdeen.
▲**Hot Springs** 2908 Fall River M 3	*Bank of Hot Springs*	(*Closed October* 31, 1	931)											
Houghton 140 Brown C19	Bank of Houghton ‡$'08 78-558	C. A. Aarnes	P. J. Hedblom	Hugh Jones	E. H. Peters	10,000	15,000	90,000		98,000			25,000	Cont. Ill. Bk. & Tr. Co., Chi.; 1st N., Minpls.; Aberdeen N., Aberdeen.
Hoven 386 Potter E14	Bank of Hoven d$'31 *par* 100 78-867	J. J. Hoven	Ben Lemler	W. M. Rader	P. J. Hackl	20,000	5,800	40,000		27,500	12,500		25,000	Stk. Yds. N., So. St. P.; Potter Co. N., Gettysburg.
▲**Howard** 1224 Miner K 22	**MINER COUNTY BANK** *par* 100 78-852 d⓪‡$'26	O. J. BOOS **15 CENTS sent 25 CENTS for e**	J. F. PESCHONG **to us with each s ach credit report**	O. A. KVERNES **ight draft for pre insures prompt, p**	**sentation and ersonal attention**	25,000	9,750	189,610	1,570	89,640	78,960	16,060	41,270	Chase N., N. Y.; 1st N. and Northw N., Minpls.; Secur. N. Bk. & Tr., Sioux F.; Live Stock N., Sioux C.

Banks Advertising in this Directory give Prompt Attention to Collections and Correspondence

Digitized for FRASER

Number under Name of Bank is the New Transit Number given to each bank in U. S. exclusively by The Rand-McNally Bankers' Directory, under the authority of The American Bankers Ass'n.

SOUTH DAKOTA—Continued

Non-Bank Towns with Nearest Banking Point (Indexed Acces.), Lawyers, Laws (indexed) in back of this volume. For Interest Rates, Holidays, etc., see Laws.

Town and County. ▲County Seats. Entire State in No. 9 Fed. Res. Dist.	●Mem. A.B.A. nNew §State †Priv. ‡Mem. State B. Ass'n. [Estab. ◆Fed. Res. Depts: T-Trust B-Bond d-Safe Dep. ⓢSav. $Last Sale % Div.	President.	Vice-President.	Cashier.	Ass't Cashier.	Liabilities. Paid-up Capital	Surplus and Profits	Deposits	Other Liabilities	Resources. Loans and Discounts	Bonds and Securities	Miscellaneous	Cash & Ex. changes, Due from Banks	Principal Correspondents.
Hudson 478 Lincoln N25	**First National Bank** d Ⓣ'04 $225–8% *par* 100 78–343	James F. Toy	Rudolf Miller	R. G. Eilers	C. H. Sanderson	$ 30,000	$ 49,150	$ 269,490	$ 30,000	$ 209,460	$ 88,360	$ 7,550	$ 73,270	Cont. Ill. Bk. & Tr. Co., Chi.; Toy N., Sioux C.; 1st N., Minpls.
" " "	Hudson State Bank d ⓢ ‡ $'92 $140–5% *par* 100 78–342	T. N. Torkelson W. A. Fowles, *Ch.*	Axel Johnson	Jay Huisman	N. W. Bergstrom C. O. Bemiss	25,000	16,000	171,000	10,300	152,000	16,000	10,300	44,000	1st N., Chi.; Live Stock N. and Secur. N., Sioux C.
Humboldt 428 Minnehaha L23	Bank of Humboldt d ⓢ ‡ $'24 $150–7% *par* 100 78–832	C. A. Wagner		H. W. Wait	N. F. Van Vleet	25,000	12,530	125,250	7,700	97,350	28,400	24,620	20,110	Cent. Rep. Bk. & Tr. Co., Chi.; 1st N., Sioux F.; 1st N., Minpls.
Hurley 586 Turner N23	*Turner County Bank*	(*Closed September 2, 1931*)												
▲**Huron** 10,946 Beadle I19	**FARMERS & MERCHANTS BANK** 78–43 d ⓑ ● ‡ $'18 *par* 100	Chas. E. Barkl, *Ch. of Bd. and Pres.*		G. M. Townsend	W. M. Griffith L. J. Manning	100,000	60,140	595,780	2,330	165,140	410,260	75,610	107,230	N. City, N. Y.; Cont. Ill. Bk. & Tr. Co., Chi.; Northw. N., Minpls.; Secur. N., Sioux C.; N. Bk. Huron, Huron.
" " "	**NATIONAL BANK OF HURON** 12% *par* 100 78–39 d † ● ‡ '07	G. C. FULLINWEIDER	CAMDEN RAYBURN	C. E. VOIGT	H. C. WHALEY L. H. CORNELL W. L. VOIGT	225,000	90,440	2,488,130	129,160	1,203,640	1,173,940	188,300	366,480	**Chase N., N. Y.; Cont. Ill. Bk. & Tr. Co., Chi.; Northw. N., Minpls.**
" " "	**SECURITY NATIONAL BANK** $100 *par* 100 78–860 d ⓢ ● ‡ '30	F. D. GREENE	MAX ROYHL	C. W. BOTELER	GLADYS MURRAY	200,000	54,760	961,970	1,640	361,890	601,330	111,380	143,770	1st N., Chi., Minpls., and St. P.
▲**Ipswich** 913 Edmunds D17	Bank of Ipswich d ⓢ ● ‡ $'84 $500 *par* 100 78–180	M. Plin Beebe	H. E. Beebe W. K. Beebe		C. R. Doolittle Lillian Thiel	25,000	110,740	570,910	9,080	414,590	96,460	104,530	100,150	Cont. Ill. Bk. & Tr. Co., Chi.; Northw. N and 1st N., Minpls.; Aberdeen N. and 1st N., Aberdeen.
" " "	First State Bank ⓢ ● ‡ $'01 *par* 100 78–181	J. F. Holdhusen	W. A. Rogers J. A. Strom	G. C. Loomis		15,000	17,350	230,920	14,240	172,060	1,350	58,300	45,800	1st N., St. Paul; 1st N., Minpls.; Aberdeen N., Aberdeen.
Irene 491 Clay O23	Citizens State Bank d ⓢ ‡ $'05 5% *par* 100 78–412	M. E. W. Christiansen, *Ch. of Bd. and Pres.*	Oliver Lee	E. A. Eystad		32,000	8,710	106,740	7,730	98,390	15,700	8,000	33,090	Corn Ex. Sav., Sioux F.; Northw. N., Minpls.
" " "	State Bank of Irene *par* 100 78–411 ⓢ ● ‡ $'94	E. D. Skillman	Mary E. Skillman	John O. Huso		40,000	29,000	240,000	10,000	134,500	98,500	9,000	77,000	1st N. and Stock Yds. N., Chi.; 1st N., St. P.; Live Stock N., Sioux C.; 1st N. Bk. & Tr. Co., Sioux F. and Yankton.
Iroquois 531 Kingsbury I 21	**FARMERS & MERCHANTS STATE BANK** $200 *par* 100 78–245 d ⓑ ⓢ ● ‡ $'25	J. Baldridge L. A. Hollenbeck, *Ch. of Bd.*	P. H. Schultz H. C. Strub	L. A. Hollenbeck	H. D. Harrington C. B. Quail	25,000	29,390	170,890		149,000	6,000	11,280	59,000	Cont. Ill. Bk. and Tr., Chi.; Northw. N., Minpls.; N. Bk. of Huron, Huron; Secur. N., Sioux C.
Isabel 430 Dewey E9	Dewey County Bank d ● ‡ $'10 78–350	H. N. Johnson	P. N. Johnson	Pearl McGinness		15,000	5,170	133,680	13,830	107,690	8,730	25,430	25,830	Stock Yds. N., So. St. P.; 1st N., Aberdeen; 1st N., Minpls.; Bk. of Ips., Ipswich.
Java 529 Walworth D14	*American State Bank*	(*Closed October 7, 1931*)												
" " "	First State Bank d ⓑ ‡ $'03 $105 *par* 100 78–283	Jacob Helm	F. E. Helm	C. L. Hicks		15,000	15,000	148,630		128,850	12,500	16,960	20,320	Northw. N., Minpls.; 1st N., Aberdeen.
Jefferson 426 Union Q25	*First State Bank*	(*Closed February 2, 1931*)												
Kaylor 306 Hutchinson N21	Farmers State Bk. d ⓒ ‡ $'24 8% *par* 100 78–830	Frank Billars	Fred Magstadt	A. G. Voll	Wm. Billars	15,000	20,350	129,820		128,120	13,400	9,200	14,450	Cont. Ill. Bk. & Tr. Co., Chi.; 1st N., Sioux C.; Northw. N. and Midland N. Bk. & Tr., Minpls.
▲**Kennebec** 349 Lyman K14	*Commercial State Bank*	(*Closed August 4, 1931*)												
Kimball 1111 Brule L17	Bank of Kimball d ⓢ ● ‡ $'26 *par* 110 78–847	M. Plin Beebe		R. A. Johnson		25,000	2,500	92,000		34,000	49,000	3,200	33,300	Cont. Ill. Bk. & Tr. Co., Chi.; Com'l Tr. & Sav., Mitchell; Mellon N., Pitt.
	(*Formerly Bank of Gann Valley, Gann Valley, S. D.*)													
Kingsburg 250 Bon Homme O21	Bank of Kingsburg d ⓑ ⓒ ‡ $'14 $110–10% 78–697	L. O. Gingerich	O. H. Bochmann	T. C. Pier	Max Pier	15,000	6,700	42,000	16,000	38,000	25,000	5,000	11,700	Am. State, Yankton; Stock Yds. N., Oma.
Kranzburg 129 Codington G23	Farmers State Bank ‡ $'12 $240–15% *par* 100 78–663	John Stricherz	Mike Kranz Peter Deville	A. B. Turbak	T. F. Stricherz	10,000	2,500	74,800	11,290	67,000	3,000	4,590	14,000	1st N., St. P.; 1st N. Bk. & Tr., Watertown.
Lake Norden 459 Hamlin I19	First National Bk. & Trust Co. $125–8% 78–858 d ⓑ Ⓣ ● ‡ '28 *par* 100	L. S. Spencer	S. F. Spencer R. F. Campbell	Arnold Gerberding	Martin Hanson	25,000	5,560	132,000		73,100	50,900	8,100	23,650	Northw. N., Minpls.; 1st N., Watertown.
Lake Preston 944 Kingsbury I 22	Community State Bank $175–10% 78–834 d ⓑ ⓢ ● ‡ $'25 *par* 100	H. M. Larson	H. Kopperud	G. J. Ostroot	Gorden H. Maxam	25,000	27,210	307,700		121,540	141,580	11,800	84,980	Cont. Ill. Bk. & Tr. and Cent. Rep. Bk. & Tr. Co., Chi.; 1st N. and Midland N. Bk. & Tr., Minpls.
Langford 444 Marshall D20	Langford State Bank $200–10% 78–290 d ⓑ ⓢ ● ‡ $'08 *par* 100	A. J. McLaughlin	A. J. Anderson	V. E. Swenson	R. O. Williams G. E. Anderson	20,000	10,660	151,990	1,000	86,580	43,830	11,060	42,180	1st N., Minpls.; Aberdeen N. Bk. & Tr. Co. Aberdeen; Mellon N., Pitt.

LARGEST BANK IN BEADLE COUNTY.

COMPLETE BANKING SERVICE

AFFILIATED WITH THE NORTHWEST BANCORPORATION

AFFILIATED WITH FIRST BANKSTOCK CORPORATION

Banks Advertising in this Directory give Prompt Attention to Collections and Correspondence

Digitized for FRASER
https://fraser.stlouisfed.org
Federal Reserve Bank of St. Louis

Number under Name of Bank is the New Transit Number given to each bank in U. S. exclusively by The Rand-McNally Bankers' Directory, under the authority of The American Bankers Ass'n.

SOUTH DAKOTA—Continued

Non-Bank Towns with Nearest Banking Point (Indexed Acces.), Lawyers, Laws (indexed) in back of this volume. For Interest Rates, Holidays, etc., see Laws.

Town and County. ▲County Seats. Entire State in No. 9 Fed. Res. Dist.	●Mem. A.B.A. ²New §State †Priv. ‡Mem. State B. Ass'n. [Estab. ◆Fed. Res. Depts: T-Trust B-Bond d-Safe Dep. ⓢSav. $Last Sale %Div.	President.	Vice-President.	Cashier.	Ass't Cashier.	Liabilities. Paid-up Capital	Surplus and Profits	Deposits	Other Liabilities	Resources. Loans and Discounts	Bonds and Securities	Miscellaneous	Cash & Exchanges, Due from Banks	Principal Correspondents.
Lead ..... 5733 Lawrence 12	**FIRST NATIONAL BANK** $400–17% par 100 78–19 dBⓈT•‡'79	R. H. DRISCOLL	P. A. GUSHURST CHAMBERS KELLAR R. E. DRISCOLL	MASON TYLER	J. E. CORCORAN WM. ANDREWS JOHN M. RYAN	$ 100,000	$ 129,970	$3 083 390	$ 50,000	$1 045 310	$1 438 860	$ 84,190	$ 795,000	Irv. Tr. Co., N. Y.; 1st N., Chi.; U. S. N., Oma.; Northw. N., Minpls.
" ..... "	AFFILIATED WITH THE NOR			THWEST BANCO	RPORATION									
" ..... "	Miners & Merch. Sav. Bank $130–10% par 100 78–20 dⓈ•‡$'03	V. A. Lussier	A. L. Revell	J. A. Bertolero		25,000	17,320	663,370	11,420	343,990	208,320	23,870	140,920	Gty. Tr. Co., N. Y.; Cont. Ill. Bk. & Tr. Co., Chi.; U. S. N., Oma.; 1st N., Minpls.
Lebanon ..... 334 Potter F14	Citizens State Bank d Ⓢ•‡$'11 par 100 78–352	I. J. McGinity	David Sell	R. A. Jackson	M. E. McGinity Theo. Kapp	20,000	8,000	220,000		150,000	25,000	40,000	33,000	Cont. Ill. Bk. & Tr. Co., Chi.; Live Stock N., Sioux C.; 1st N., Minpls.; Potter Co., Gettysburg.
Lemmon ..... 1508 Perkins B7	Bank of Lemmon ..... d•‡$'20 $110 par 110 78–814 (*Formerly Guaranty State Bank, White Butte, S. D.*)	Martin Hersrud	F. C. Totten	W. M. Roberts	S. M. Durick	25,000	3,240	98,000		62,000	10,000	20,000	42,000	Northw. N., Minpls.; 1st N. Bk. & Tr. Co., Aberdeen; Empire N. Bk. & Tr., St. P.
" ..... "	**FIRST NATIONAL BANK** $200–12% par 100 78–845 dBⓈ•‡'25	WILSON EYER	FRED L. LEWIS	J. K. CLARK	J. HOWARD EYER LELA TARTER	50,000	33,780	438,200	53,300	305,400	152,770	41,280	75,820	1st N., St. P. and Minpls.; Aberdeen N. Bk. & Tr. Co., Aberdeen.
	AFFILIATED WITH FIRST BAN			K STOCK CORP	ORATION									
Lennox ..... 1113 Lincoln M24	Exchange Bank ..... •‡$'83 par 100 78–192	Louis Jacobs	Wm. Raker	Henry Jacobs	D. D. Schroeder-meier	25,000	29,900	223,500	9,560	171,300	55,250	15,210	46,200	Gty. Tr. Co., N. Y.; Cont. Ill. Bk. & Tr. Co., Chi.; Secur. N., Sioux C.; Corn Ex. Sav., Sioux F.; Northw. N., Minpls.
▲**Leola** ..... 724 McPherson O17	**FIRST NATIONAL BANK** par 100 78–279 dBⓈ‡'29	FRED KUSLER	E. D. BERRIDGE	E. A. WALTER	A. E. HEUPEL E. M. CHAPIN	25,000	17,580	226,380		164,770	46,860	21,640	34,180	1st N., Minpls. and St. P.; Aberdeen N. Bk. & Tr. Co., Aberdeen.
	AFFILIATED WITH FIRST BAN			K STOCK CORP	ORATION									
Lesterville ..... 228 Yankton I 22	*Farmers State Bank*	(*Closed December 3, 1931*)												
Letcher ..... 414 Sanborn K20	First National Bank d Ⓢ•‡'08 8% par 100 78–344	W. A. Anderson	Wm. E. Ryan	Frank Winsor, Jr.	E. M. Schmida	25,000	2,650	80,040	54,000	78,750	43,860	19,570	19,500	Mitchell N., Mitchell; Live Stk. N., Sioux C.; 1st N., Minpls.
Loomis ..... 129 Davison L20	Loomis State Bank ..... Ⓢ‡$'05 78–569	A. F. Smith	C. A. Davison	John Nolan		10,000	5,000	60,000		65,000			12,000	Stock Yards N., Chi.; Mitchell N., Mitchell.
Lyons ..... 67 Minnehaha L24	Farmers State Bank ..... ‡$'06 6% par 125 78–573	G. M. Gunderson	Alfred Anderson	Allen Hildahl	A. C. Lemme	16,000	11,500	151,900	1,560	86,000	40,550		54,410	Cont. Ill. Bk. & Tr. Co., Chi.; 1st N. Bk. & Tr. Co., Sioux F.; Northw. N., Minpls.
▲**Madison** ..... 4289 Lake K23	**NORTHWESTERN NAT. BANK** par 100 78–865 dBⓈ‡'31	W. Z. SHARP	F. C. SMITH F. H. McGOWAN	G. W. SCHUMACHER	D. J. SLATTERY	50,000	13,000	288,000		147,000	118,600		86,000	Northw. N., Minpls.; Secur. N. Bk. & Tr. Co., Sioux F.; Live Stk. N., Sioux C.
	AFFILIATED		WITH THE NOR	THWEST BANCO	RPORATION									
" ..... "	Security Bank & Trust Co. §'09 ◆ 78–60	C. A. Stensland	A. D. Parker	G. L. Scully	E. J. Dirksen	50,000	14,420	452,360	4,000	316,020	110,520	14,500	79,740	Chase N., N. Y.; Cont. Ill. Bk. & Tr., Chi.; 1st N., Minpls.
Mansfield ..... 175 Brown E18	Mansfield State Bank BⓈ‡$'03 78–575	F. J. Simmons	H. C. Borchard	A. R. Baisch		15,000	3,500	83,500		54,000	22,000	11,000	15,000	Cont. Ill. Bk. & Tr. Co., Chi.; 1st N., Aberdeen and Minpls.
Marcus ..... 39 Meade H7	First State Bk. of White Owl $135–10% par 100 78–576 •‡$'10	F. F. Reich	D. R. Murphy	R. W. Douglass	Hilton Huffman	25,000	14,980	67,510		69,230		4,400	33,860	Cent. Rep. Bk. & Tr. Co., Chi.; Stock Yds. N., So. St. P.; 1st N., Rapid City; Com'l N., Sturgis.
Marion ..... 704 Turner M22	Farmers Tr. & Sav. Bk. $150–8% par 100 78–294 dⓈ•‡$'04	J. J. Smith, *Ch. of Bd. and Pres.*	John Hieb J. C. Thomas	E. J. Graber	Jesse Tieszen Esther Pfaff	25,000	29,630	274,920	4,240	242,990	16,240	21,360	53,210	Cont. Ill. Bk. & Tr. Co., Chi.; Secur. N., Sioux F.; Midland N. Bk. & Tr. Co., Minpls.; Live Stk. N., Sioux C.
▲**McIntosh** ..... 663 Corson B9	Security State Bank d Ⓢ•‡$'16 $150–10% par 100 78–715	A. L. Gibeau	P. C. Jackson Geo. J. Gibeau	R. H. Jackson	J. S. Chase	15,000	30,060	201,230	1,700	58,230	87,630	22,680	79,450	Cont. Ill. Bk. & Tr. Co., Chi.; Aberdeen N., Bk. & Tr., Aberdeen; 1st N., Minpls.
McLaughlin ..... 678 Corson C11	First State Bank ..... d Ⓢ•‡$'10 $300–10% par 100 78–396	J. O. Van Nice	C. D. Monroe John Rau	Geo. Petersen		10,000	25,660	204,270	3,430	134,930	46,040	21,310	41,080	Cont. Ill. Bk. & Tr. Co., Chi.; 1st N. Bk. & Tr. Co., Aberdeen; 1st N., Minpls.
Mellette ..... 363 Spink F18	Farmers State Bank ..... d$'05 $280–10% par 100 78–286	H. Cady		George P. Cady	Wm. R. Cliff	10,000	14,800	101,690		61,460	30,500	5,800	28,730	Cont. Ill. Bk. & Tr. Co., Chi.; Aberdeen N., Aberdeen; Northw. N., Minpls.
" ..... "	*State Bank of Mellette*	(*Closed August 23, 1931*)												
Menno ..... 909 Hutchinson N22	**MENNO STATE BANK** ..... •‡$'01 $110 par 100 78–226	J. W. Ulmer	J. W. Ulmer, Jr.	R. H. Seydel		25,000	1,620	107,090	1,430	68,270		12,200	54,660	Live Stk. N., Sioux C.; 1st N., Minpls.
Midland ..... 262 Haakon J10	**FIRST NATIONAL BANK** $125–8% par 100 78–436 d•‡'06	THOS. JONES	H. B. LOVALD C. K. MADSEN	V. L. FERGUSON	J. M. STANFORD	25,000	16,000	284,000	52,000	244,000	72,000	14,000	47,000	Stock Yards N., Chi.; Live Stock N., Sioux C.; Northw. N., Minpls.
" ..... "	*Midland State Bank*	(*Closed January 7, 1932*)	Prompt, Personal attention given Sight Drafts on facilities on Ma	Cash Items and for presentation, nila, Ottumwa, L	Collections. 25c for Ratings. eslie, Moenville,	Grandfield, Ha	yes, and	Stamfo	rd.					

Banks Advertising in this Directory give Prompt Attention to Collections and Correspondence

Digitized for FRASER

Number under Name of Bank is the **New Transit Number** given to each bank in U. S. **exclusively** by **The Rand-McNally Bankers' Directory, under the authority of The American Bankers Ass'n.**

SOUTH DAKOTA—Continued

Non-Bank Towns with **Nearest Banking Point** (Indexed Acces.), **Lawyers, Laws** (indexed) in back of this volume. For **Interest Rates, Holidays,** etc., see **Laws.**

TOWN AND COUNTY. ▲County Seats. Entire State in No. 9 Fed. Res. Dist.	●Mem. A.B.A. ⁿNew §State †Priv. ‡Mem. State B. Ass'n. [Estab. ◆Fed. Res. Depts: T-Trust B-Bond d-Safe Dep. ⓢSav. $Last Sale %Div.	PRESIDENT.	VICE-PRESIDENT.	CASHIER.	ASS'T CASHIER.	LIABILITIES. PAID-UP CAPITAL	SURPLUS AND PROFITS	DEPOSITS	OTHER LIABILITIES	RESOURCES. LOANS AND DISCOUNTS	BONDS AND SECURITIES	MISCELLANEOUS	CASH & EXCHANGES, DUE FROM BANKS	PRINCIPAL CORRESPONDENTS.
▲**Milbank** 2389 Grant E24	**FARMERS & MERCH. NAT'L BANK IN MILBANK** $160-8% *par* 100 78-76 dⓈ•‡'82	W. S. GIVEN E. H. BENEDICT, *Asst. to Pres.*	N. J. BLESER	O. B. SCHNECK	A. R. ALLEN H. H. ALLEN	$ 50,000	$ 30,300	$ 662,210	$ 39,280	$ 305,090	$ 365,930	$ 17,670	$ 93,100	1st N., Chi.; Stk. Yds. N., So. St. P.; Northw. N. and 1st N., Minpls.
		AFFILIATED W	ITH THE NORT	HWEST BANCOR	PORATION.									
▲**Miller** 1447 Hand I17	**FIRST NATIONAL BANK** *par* 100 78-114 dβⓈ†•‡'03	A. B. CAHALAN F. D. GREENE, *Ch. of Bd.*	L. T. JARMUTH	C. M. THOMSON	BARBARA McKAY ELLEN AASBY	50,000	125,450	967,450	21,180	404,570	460,640	72,790	226,080	Gty. Tr. Co., N.Y.; Cont. Ill. Bk. & Tr. Co., Chi.; 1st N., Minpls. and St. P.
		AFFILIATED W	ITH FIRST BAN	K STOCK CORP	ORATION.									
" ------ "	Hand County State Bank 6% 78-115 dⓈ•‡$'01	H. O. Bard	W. J. Halbower	Russell Bard	C. E. Hull	25,000	17,810	340,000	----------	178,000	60,850	36,340	107,000	Cont. Ill. Bk. & Tr. Co., Chi.; 1st N., Minpls.
Miranda 113 Faulk G17	Miranda State Bank d•‡$'07 $150-6% *par* 100 78-582	Philip Findeis	C. M. Henry	W. E. Zarneke	H. H. Haag	10,000	5,270	102,060	1,000	84,370	----------	8,990	24,970	Cont. Ill. Bk. & Tr. Co., Chi.; Redfield N., Redfield.
Missionhill 184 Yankton O23	*Mission Hill State Bank*	(*Closed September* 2	6, 1931)											
▲**Mitchell** 10,942 Davison L20	**COMMERCIAL TR. & SAV. BK.** *par* 100 ◆ 78-31 dⓈT•‡$'97	H. R. Kibbee	J. W. Bryant	E. A. Loomer	H. R. Kibbee, Jr.	100,000	67,040	1,746,930	21,850	636,310	883,830	65,420	350,260	N. City, N.Y.; Cont. Ill. Bk. & Tr. Co., Chi.; Live Stk. N., Sioux C.; Northw. N., Minpls.
" ------ "	**MITCHELL NATIONAL BANK** $300-8% *par* 100 78-30 dβⓈT•‡'86	M. F. Patton	A. F. Smith	H. D. Lewis P. F. Scheurenbrand, *A. Cash.*	J. N. Shelby J. M. Patton	100,000	131,520	1,693,200	102,000	705,660	969,270	25,000	326,780	Chase N., N. Y.; 1st N., Chi. and Minpls.; Secur. N., Sioux C.; Secur. N. Bk. & Tr., Sioux F.
" ------ "	Mitchell Trust Co. dβⓈT‡$'06 *par* 100 78-33	A. F. Smith	H. E. Hitchcock	E. H. Millen, *Tr.*	M. F. Patton, *Sec.*	100,000	30,000	347,860	4,480	245,140	128,860	43,540	64,780	1st N., Chi.; Mitchell N., Mitchell.
Mobridge 3464 Walworth D12	Citizens Bank & Trust Co. *par* 100 78-120 dⓈ§'10	A. H. Brown	B. M. Batteen	W. P. Jones	----------	50,000	15,000	120,000	----------	80,000	40,000	25,000	40,000	Cont. Ill. Bk. & Tr. Co., Chi.; 1st N., Minpls.; 1st N., Aberdeen.
" ------ "	First National Bank in Mobridge dβⓈ•‡'30 $100 *par* 100 78-118	Theo. Albrecht	R. A. H. Brandt	H. A. Swenson	----------	50,000	15,320	311,380	27,420	111,850	156,240	43,550	92,490	Chase N., N.Y.; Cont. Ill. Bk. & Tr. Co., Chi.; Northw. N., Minpls.; 1st N., Aberdeen.
		AFFILIATED W	ITH THE NORT	HWEST BANCO	RPORATION.									
" ------ "	*Security National Bank*	(*Closed September* 2	, 1931)											
Monroe 221 Turner M23	*Bank of Monroe*	(*Closed September* 2	1, 1931)											
Montrose 471 McCook L23	**Montrose Bank** dⓈ‡$'86 $100-6% *par* 100 78-305	L. S. Erickson	J. H. Byrne	L. L. Eno	E. W. Colleran	35,000	18,490	147,260	1,800	84,690	52,980	26,210	38,670	Cont. Ill. Bk. & Tr. Co., Chi.; Secur. N., Sioux F.; 1st N., Minpls.
Morristown 268 Corson B8	Morristown State Bank *par* 100 78-432 d•‡$'09	G. G. Stadel	G. T. Holm	H. W. Batzer	G. P. Meurer	15,000	8,000	40,000	———	49,000	----------	----------	14,000	1st N., Aberdeen; Northw. N., Minpls.
Mt. Vernon 489 Davison L19	*First National Bank in Mt. Vernon*	(*Closed August* 12, 1	931)											
▲**Murdo** 619 Jones K11	**JONES COUNTY STATE BANK** *par* 100 78-354 dⓈ•‡$'06	R. P. England	O. A. Kimble	C. E. Lange	Wm. Lange	25,000	2,500	110,000	———	65,000	20,000	12,000	40,500	1st Tr. & Sav. and Live Stk. N., Sioux C.; 1st N., Minpls. and Rapid C.; Drov. State, So. St. P.
New Effington 337 Roberts B23	Bank of New Effington ‡$'13 $100-10% *par* 100 78-679	B. W. Schouweiler	Chas. Thompson	H. A. Stenson	----------	15,000	1,940	39,930	3,090	42,810	----------	8,980	8,170	1st N., St. P.; N. Bk. of Fairmount, Fairmount.
Newell 547 Butte H3	Reclamation State Bank $200 *par* 100 ◆ 78-452 dⓈ•‡$'10	John Clay	W. B. Penfold	D. J. Hull	H. A. Bartlett Geo. W. Malcolm	25,000	19,560	432,150	4,820	278,900	21,270	9,140	172,220	Northern Tr. Co., Chi.; Butte Co., Bellefourche.
New Underwood Penington J5 311	Underwood State Bank $250-15% *par* 100 78-587 d•‡$'08	Orlin Holcomb G. F. Schneider, *Ch.*	F. H. Rector G. A. Bailey	C. J. Poshusta	W. A. Joyce	20,000	29,000	153,540	----------	83,300	58,900	13,000	47,560	1st N. and Northw. N., Minpls.; Pennington Co., Rapid C.
Nisland 187 Butte H3	*Irrigators State Bank*	(*Absorbed by Recla*	*mation State Bank,*	*Newell, S. Dak., Ju*	*ne 20, 1931*)									
Norris 130 Mellette M10	Blackpipe State Bank •$'19 78-772	L. A. Pier	E. A. Waterbury	O. A. Hodson	E. L. Hodson F. Barth, Jr.	15,000	3,000	64,000	----------	55,400	17,170	----------	15,160	1st N. Bk. & Tr. Co., Sioux F.; Stock Yds. N., Oma.; Belvidere State, Belvidere.
Nunda 163 Lake J23	*Nunda State Bank*	(*Closed October* 12, 1	931)											
Oacoma 167 Lyman L16	F. A. Smith Bank ‡†'97 20% 78-426	F. A. Smith	----------	----------	----------	12,500	2,200	70,120	----------	26,410	34,290	4,580	19,520	Cont. Ill. Bk. & Tr. Co., Chi.; Mitchell N., Mitchell.
Okaton 65 Jones K11	Okaton State Bank d$'18 $170-10% *par* 100 78-659	W. A. McMillen	Thos. Hughes	A. C. Levee	H. A. Hughes	15,000	20,250	96,140	1,050	77,980	9,890	9,440	35,130	1st N., Chi.; 1st Tr. & Sav., Sioux C.; 1st N., Pukwana and Minpls.
Oldham 419 Kingsbury J22	Oldham National Bank 6% *par* 100 78-838 dβⓈ•‡'25	A. Kopperud	K. N. Folsland	F. F. Phillippi	W. E. Lane A. K. Loesch	25,000	17,950	210,170	25,000	117,810	108,700	12,000	39,730	Midland N. Bk. & Tr. Co. Minpls.; Citiz. N., Sioux F.
▲**Onida** 636 Sully H13	Onida National Bank dⓈ•‡'25 $130-10% *par* 100 78-839	J. H. Gropengeiser B. S. Payne, *Ch.*	A. J. Owens	M. R. Brown	----------	25,000	7,990	330,620	———	123,700	142,040	20,280	77,580	1st N., Chi.; 1st N., Minpls.; Potter Co. N., Gettysburg.
Oral 103 Fall River M3	*Oral State Bank*	(*Taken over by Ban*	*k of Hot Springs, H*	*ot Springs, S. D., O*	*ctober 13, 1930*)									
Orient 302 Faulk G17	Orient State Bank dβⓈ•‡$'04 $125 *par* 100 78-593	E. Gooder, *Ch. of Bd. and Pres.*	H. Martinmaas	G. I. Gunnison	C. B. Zemlicka	20,000	5,700	183,500	----------	156,500	20,310	6,190	26,200	1st N., Minpls.; Live Stk. N., Sioux C.
▲**Parker** 1229 Turner M23	First National Bank ⓈT'79 *par* 100 78-109	K. I. Shager	Peter Anderson	V. L. Gotthelf	----------	25,000	10,930	252,350	25,000	137,090	93,080	22,920	60,190	1st N., Chi. and Minpls.; Secur. N., Sioux C.; 1st N. Bk. & Tr. Co., Sioux F.
" ------ "	**PARKER STATE BANK** 10% *par* 100 78-843 dⓈ•‡$'25	M. Plin Beebe Alan Bogue, *Ch.*	Alan Bogue	----------	V. B. Clikeman	25,000	11,920	93,560	4,370	87,600	12,400	10,420	24,430	Cent. Rep. Bk. & Tr. Co., Chi.; Secur. N. Bk. & Tr. Co., Sioux F.

Banks Advertising in this Directory give Prompt Attention to Collections and Correspondence

Digitized for FRASER
https://fraser.stlouisfed.org
Federal Reserve Bank of St. Louis

TOWN AND COUNTY. ▲County Seats. Entire State in No. 9 Fed. Res. Dist.	●Mem. A.B.A. ⁿNew §State †Priv. ‡Mem. State B. Ass'n. [Estab. ◆Fed. Res. Depts: T-Trust B-Bond d-Safe Dep. ⑤Sav. $Last Sale % Div.	PRESIDENT.	VICE-PRESIDENT.	CASHIER.	ASS'T CASHIER.	LIABILITIES. PAID-UP CAPITAL	SURPLUS AND PROFITS	DEPOSITS	OTHER LIABILITIES	RESOURCES. Loans and Discounts	Bonds and Securities	MISCELLANEOUS	CASH & EXCHANGES, DUE FROM BANKS	PRINCIPAL CORRESPONDENTS.
Parkston ....1336 Hutchinson M20	First National Bank...T●‡'05 $180-10% 78-159	C. Rempfer		W. C. Rempfer	G. C. Winter Dave Hildebrand	$ 25,000	$ 17,580	$ 352,010	$ 50,000	$ 136,020	$ 273,080		$ 35,480	Cont. Ill. Bk. & Tr. Co., Chi.; 1st N., Minpls.; Live Stock N., Sioux C.
" ..... "	Hutchinson County Bank 6% *par* 100 78-157 dB⑤●‡$'92	W. H. Shaw	J. M. Moes	F. W. Moeller	J. A. Kloiber R. E. Shaw	40,000	15,070	230,270	21,700	168,750	66,330	$ 36,740	35,210	Chase N., N. Y.; 1st N., Chi. and Sioux C.; Northw. N., Minpls.; Com'l Tr. & Sav., Mitchell.
▲**Philip**.....786 Haakon K9	First National Bank d⑤●‡'07 12% *par* 100 78-247	J. C. Nelson, *Ch. of Bd. and Pres.*		E. F. Walden	Henry Schendel	50,000	45,000	500,000	70,000	380,000	165,000	15,000	105,000	Stock Yds. N., Chi.; N. Bk. Huron, Huron; Northw. N., Minpls.
Pierpont.....379 Day D20	First State Bank...d⑤●‡$'04 78-380	F. E. Lemmon	F. M. Roberts	J. A. Anderson	O. E. Neuman	15,000	20,250	220,280	3,040	106,260	77,700	9,880	64,730	Aberdeen N. Bk. & Tr., Aberdeen; Stock Yds. N., So. St. Paul.; 1st N., Minpls.
▲**Pierre**.....3659 Hughes 113	**FIRST NATIONAL BANK** *par* 100 78-52 ⑤●‡'83	W. N. Van Camp	B. J. Binford	L. L. Branch	M. M. Davis E. D. Cottingham	50,000	13,600	800,520	134,800	380,290	467,440	38,260	112,950	1st N., Chi.; 1st N., St. P.; 1st N., Minpls.
" ..... "	Pierre National Bk.....⑤●'89 10% *par* 100 78-53	J. R. McKnight	L. B. Albright C. H. Burke	W. H. Burke	H. P. Alleman	50,000	52,200	832,420	50,000	246,940	549,630	18,700	169,350	N. City, N. Y.; Cont. Ill. Bk. & Tr. Co., Chi.; Northw. N., Minpls.
▲**Plankinton**...758 Aurora L19	**CASE & LATHROP STATE BANK**...78-199...dB⑤‡$1900 *par* 100	W. T. Lathrop, *Ch. of Bd. and Pres.*	A. N. Lathrop	H. P. Wilmarth		25,000	7,070	229,620		173,130		46,660	41,900	Cent. Rep. Bk. & Tr. Co., Chi.; Mitchell N., Mitchell; Secur. N., Sioux C.; 1st N., Minpls.
" ..... "	Farmers & Merch. State Bk. *par* 100 78-201 d⑤$'10	H. T. Gerhard	R. C. Bakewell	E. J. Branch		25,000	8,340	130,740		48,430	44,000	37,000	34,650	Cont. Ill. Bk. & Tr. Co., Chi.; 1st N., St. P.; Com'l Tr. & Sav., Mitchell.
Platte.....1207 Charles Mix M18	Farmers & Merchants Bank *par* 100 78-866 d‡$'31	N. J. Thomson	A. E. Rasmussen	G. J. McGregor	J. M. Stedronsky	25,000	10,600	142,500		37,800	45,400		86,000	Cont. Ill. Bk. & Tr. Co., Chi.; Live Stock N., Sioux C.; 1st N., Minpls.; Com'l Tr. & Sav. Bk., Mitchell.
Pollock.....481 Campbell B13	*First National Bank*	(*Closed October* 10, 1931)												
" ..... "	Pollock State Bank d⑤●‡$'01 $100-15% *par* 100 78-596	James Pollock	A. A. Pollock	W. C. Peterson	I. L. Fenelon	30,000	13,720	192,960	9,000	188,790	8,700	30,730	17,460	Northw. N., Minpls.
Presho.....487 Lyman K14	Farmers & Merchants State Bank....78-826....dB●‡$'24 $175-6% *par* 110	N. J. Thomson	H. N. Thomson	B. A. McAreavey		25,000	32,890	183,900		107,800	38,100	8,910	86,980	Cont. Ill. Bk. & Tr. Co., Chi.; 1st N., Minpls.; Live Stock N., Sioux C.
Pringle.....42 Custer L2	Pringle State Bank...d⑤‡$'19 $125-8% *par* 125 78-805	T. W. Delicate	A. J. Jones	L. E. Sutherland	Hazel Sutherland	15,000	5,180	90,010	670	57,040	14,980	12,440	26,400	Cont. Ill. Bk. & Tr. Co., Chi.; 1st N., Oma.; Custer Co., Custer.
Pukwana.....307 Brule L16	*Farmers State Bank*	(*Closed October* 17, 1931)												
" ..... "	First National Bank...⑤●‡'92 $200 *par* 100 78-465	A. R. Newman		W. A. McMillen	K. D. Huddle	25,000	10,730	260,740	25,000	199,720	58,200	4,300	59,260	Cont. Ill. Bk. & Tr. Co., Chi.; Secur. N., Sioux C.; Com'l Tr. & Sav., Mitchell; 1st N., Minpls.
▲**Rapid City**.10,404 Pennington J3	**FIRST NATIONAL BANK** $300-12% *par* 100 78-44 dB⑤T●‡'81	**W. H. JOHNSON**	**A. K. THOMAS**	**NOEL W. KLAR**	**J. T. NOBLE**	100,000	128,730	1,865,830	57,610	1,175,750	590,850	83,480	302,100	**N. City, N. Y.; Cont. Ill. Bk. & Tr. Co., Chi.; Northw. N., Minpls.; Oma. N. and Stock Yds. N., Oma.; Live Stock N., Sioux C.**
	FEE IN ADVANCE: *Sight drafts, 15c minimum; 25c minimum charge if paid.* **For Prompt and Efficient Service in all branches of Banking send your items on Western South Dakota direct.**					**AFFILIATED WITH THE NORTHWEST BANCORPORATION**								
" ..... "	**PENNINGTON COUNTY BANK** $350-16% *par* 100 78-45 dB⑤●‡$'88	**G. F. SCHNEIDER** **THE LARGEST WEST OF THE**	**B. W. CARLL** **ORLIN HOLCOMB** **BANK IN SOUT MISSOURI RIVE**	**G. A. BAILEY** **H DAKOTA,** **R**	**H. B. BROCKETT** **W. E. SHOBERG**	50,000	164,500	2,656,150	196,670	1,921,670	676,270	49,800	419,570	Chase N., N. Y.; Cont. Ill. Bk. & Tr. Co., and 1st N., Chi.; U. S. N., Oma. N. and Stk. Yds. N., Oma.; 1st N., Minpls., St. P., and Sioux C.; Sec. N. Bk. & Tr., Sioux Falls.
▲**Redfield**.....2664 Spink G18	**REDFIELD NAT'L BANK** *par* 100 78-63 dB⑤●‡'02	**Z. A. CRAIN**	**W. F. BRUELL** **M. B. SLAUGHTER**	**R. J. CRAIN**	**C. C. CRAIN** **G. M. MYERS**	50,000	36,500	892,000		426,890	224,620	115,890	211,100	Gty. Tr. Co., N. Y.; Cont. Ill. Bk. & Tr. Co., Chi.; Northw. N., Minpls.
		AFFILIATED W	**ITH THE NORT**	**HWEST BANCOR**	**PORATION**									
Redowl.....25 Meade H6	Security State Bank....‡$'19 $100-5% 78-795	F. F. Reich	L. L. Bartlett	H. L. Smith		15,000	6,290	60,550		43,000	2,900	5,950	29,930	Stock Yds. N., Chi. and So. St. P.; Com'l N., Sturgis.
Ree Heights...339 Hand I16	**FIRST NATIONAL BANK** $220-20% 78-600 d⑤●‡'07	**F. D. GREENE**	**C. W. GARDNER**	**C. V. GARDINER**		25,000	21,330	226,060	6,550	154,530	48,580	13,960	61,880	Cont. Ill. Bk. & Tr. Co., Chi.; 1st N., Miller and Minpls.; 1st N., St. P.
		AFFILIATED W	**ITH FIRST BAN**	**K STOCK CORPO**	**RATION**									
Reliance.....287 Lyman K15	Reliance State Bank...‡$'24 $120-7% 78-831	Isaac Dirks, *Ch. of Bd. and Pres.*	Wm. Lindley	H. A. Gaede		20,000	9,210	99,210	1,300	45,670	44,950	5,930	33,160	Cont. Ill. Bk. & Tr. Co., Chi.; 1st N. and Northw. N., Minpls.; Live Stock N., Sioux C.
Renner.....19 Minnehaha L24	*First State Bank*	(*Closed September* 30, 1931)												
Revillo.....274 Grant F 24	Farmers & Merchants Bank $150-6% 78-835 d⑤●‡$'24 *par* 100	C. H. Lien	P. A. Hagen	P. C. Lien	O. F. Fromke	20,000	6,580	134,420		108,210	4,120	8,730	39,940	1st N., Minpls.

Banks Advertising in this Directory give Prompt Attention to Collections and Correspondence

Digitized for FRASER

Number under Name of Bank is the New Transit Number given to each bank in U. S. exclusively by The Rand-McNally Bankers' Directory, under the authority of The American Bankers Ass'n.

SOUTH DAKOTA—Continued

Non-Bank Towns with Nearest Banking Point (Indexed Acces.), Lawyers, Laws (indexed) in back of this volume. For Interest Rates, Holidays, etc., see Laws.

Town and County. ▲County Seats. Entire State in No. 9 Fed. Res. Dist.	●Mem. A.B.A. ⁿNew §State †Priv. ‡Mem. State B. Ass'n. [Estab. ◆Fed. Res. Depts: T-Trust B-Bond d-SafeDep. Ⓢ Sav. $LastSale %Div.	President.	Vice-President.	Cashier.	Ass't Cashier.	Liabilities. Paid-up Capital	Surplus and Profits	Deposits	Other Liabilities	Resources. Loans and Discounts	Bonds and Securities	Miscellaneous	Cash & Exchanges, Due from Banks	Principal Correspondents.
Roscoe 491 Edmunds D16	Farmers State Bank $100 *par* 100 78-362 dⓈT‡$'10	Michael Hauck, *Ch. of Bd. and Pres.*	Bernard Mayer	Herman Tschirley		$ 15,000	$ 10,130	$ 85,840	$ 1,200	$ 56,560	$ 5,620	$ 32,530	$ 22,460	1st N., Minpls.; 1st N. Bk. & Tr. Co., Aberdeen.
" ——— "	First State Bank ---dⓈ•‡$'03 *par* 100 78-361	Chas. W. Christen	H. A. Warner	W. Christen	H. J. Schipke	10,000	18,780	159,450	2,100	105,170	33,320	15,550	36,300	Cont. Ill. Bk. & Tr. Co., Chi.; Aberdeen N., Aberdeen; 1st N. and Northw. N., Minpls.
Rosholt 327 Roberts B24	Rosholt Community Bank $130-10% *par* 100 78-670 dⓈ•‡$'27	E. L. Stavig	O. A. Bjork	L. F. Waddington	Albert Fogel	20,000	23,310	150,690	5,280	114,940	45,020	12,950	26,360	Cont. Ill. Bk. & Tr. Co., Chi.; 1st N. and Midland N. Bk. & Tr. Co., Minpls.
Roslyn 237 Day D21	Farmers & Merchants State Bank 78-777 Ⓢ‡$'19	N. O. Monson	Peter Lardy	J. Schad	George Gilbertson	15,000	4,560	72,160	1,220	52,130	7,500	8,290	25,020	1st N., Minpls.
▲**Salem** 1115 McCook L22	McCook County National Bk. 78-841 •‡'25	F. B. Stiles	W. A. Barnhart	A. B. Knox	F. B. Kolbeck	25,000	26,170 (*Inc. Res.*)	176,610		73,810	82,650	6,260	65,050	Cont. Ill. Bk. & Tr. Co., Chi.; 1st N., Minpls. and Watertown; Secur. N., Sioux F.; Toy N., Sioux C.
Scenic 121 Pennington L6	*State Bank of Scenic*	(*Closed February 2,*	1932)											
Scotland 1163 Bon Homme N21	Farmers & Merchants State Bank 78-817 dⓈ•‡$'20 $125-10% *par* 100	Chris Weidenbach	Gottlieb Hertz	G. C. Weidenbach	Cyril Vancura	30,000	38,000	386,570	8,620	254,630	95,110	25,260	88,180	Chase N., N. Y.; 1st N. and Cont. Ill. Bk. & Tr. Co., Chi.; 1st N., Minpls.; Live Stk. N., Sioux C.
▲**Selby** 548 Walworth D14	First National Bank dⓈ•‡'09 $165-10% 78-262 *par* 100	H. P. Gutz	E. Overholser	C. A. Potter	Max Gutz	30,000	6,000	244,360	66,490	197,720	83,110	41,740	24,280	Cont. Ill. Bk. & Tr. Co., Chi.; Northw. N., Minpls.
Seneca 318 Faulk F15	*Farmers Security Bank*	(*Closed October 2,* 19	31)											
Sherman 192 Minnehaha L25	First National Bank •'24 *par* 100 78-825	M. O. Wangsness W. L. Baker, *Ch.*	J. A. Egge	B. O. Wangsness	Melvin Nitteberg	25,000	3,310	90,960	9,680	95,610	1,860	12,310	19,170	1st N., Minpls.; 1st N. Bk. & Tr. Co., Sioux F
Sinai 217 Brookings J23	First State Bank dⓈ‡$'07 $120-8% *par* 100 78-605	H. Melemseter	J. M. Eastby	A. E. Boyum	E. H. Boyum	25,000	10,000	115,000		101,000	21,550		18,000	Cont. Ill. Bk. & Tr. Co., Chi.; Midland N. Bk. & Tr. Co., Minpls.; Sec. N., Brookings.
▲**Sioux Falls** 33,362 Minnehaha M24	***CITIZENS NAT'L BK. & TRUST CO.** *par* 100 78-850 dBⓈT•‡'26	W. E. STEVENS	RAY G. STEVENS	T. N. HAYTER	F. J. CINKLE	125,000	42,040 (*Inc. Res.*)	1,318,290		404,040	761,900	20,950	298,430	Chase N., N. Y.; 1st N. and Cont. Ill. Bk. & Tr. Co., Chi.; 1st N., Minpls. and St. P.
	PROMPT, EFFICIENT COLLECTION SERVICE					AFFILI	ATED	WITH F	IRST B	ANK ST	OCK C	ORPOR	ATION	
" ——— "	***CORN EXCHANGE SAVINGS BANK** $125-6% 78-849 dBⓈT•‡$'26 *par* 100	O. V. MEYHAUS	W. C. HOLLISTER	G. B. McMAHON	F. D. JOHNSON	100,000	41,940	961,240	7,560	547,340	279,730	6,210	277,450	N. City, N. Y.; Cent. Rep. Bk. & Tr. Co., Chi.; Northw. N., Minpls.
	COMPLETE BANKING SERVICE. COLLECTIONS SOLICITED.													
" ——— "	***FIRST NATIONAL BANK & TRUST CO. IN SIOUX FALLS** $250-8% *par* 100 78-2 dBⓈT•‡'85	W. L. BAKER MAX A. KUEHN IRA A. MOORE	B. H. REQUA C. O. ROWLEY, *A. Cash.*	W. W. BAKER H. L. JONES R. A. PANKOW W. E. PERRENOUD		200,000	118,160	4,045,080	133,000	1,343,990	74,680	152,380	2,925,180	Chase N., N. Y.; Cont. Ill. Bk. & Tr. Co., Chi.; 1st N., Minpls.; Secur. N., Sioux C.
	A Live Bank with Successful Record of 47 Years. On Collections our Superior Facilities Guarantee					Satis	factor	y Se	rvice.					
" ——— "	***SECURITY NATIONAL BANK AND TRUST CO.** $550-20% 78-4 dBⓈT•‡'90 *par* 100	W. Z. SHARP F. H. HOLLISTER C. R. CLARKE	JOHN BARTON P. H. McDOWELL, *Mgr. Tr. and Bd. Dept.*	D. C. LOWE J. V. LOWE O. A. BRAY M. T. ORMS ADOLPH LODMELL, *A. Mgr. Tr. and Bd. Dept.*		250,000	408,780	4,574,270	80,290	1,724,370	2,203,480	283,460	1,102,010	Gty. Tr. Co., N. Y.; Cont. Ill. Bk. & Tr. Co. and 1st N., Chi.; Northw. N., Minpls.; United States N., Oma.
	SEND US YOUR COLLECTIONS ON SIOUX FALLS FOR CAREFUL ATTENTION AND PROMPT RETURNS. **SOUTH DAKOTA'S LEADING BANK.**					AFFILIATED WITH THE NORTHWEST BANCORPORATION								
" ——— "	Union Savings Bk. dBⓈT•‡$'29 $100-6% *par* 100 78-859	J. C. Vandagrift	Wm. C. Duffy	H. G. Hodgins	H. O. Engen	200,000	124,000	1,032,330	12,610	869,960	325,990	15,610	157,380	Cont. Ill. Bk. & Tr. Co., Chi.
" ——— "	Sioux Falls Clearing House (*Members indicated by a* ★)	W. Z. Sharp	W. L. Baker	John Barton, *Sec.*	B. H. Re Qua, *Mgr.*									
" ——— "	**CITIZENS INVESTMENT CO.** (107 So. Main Ave.) '14 $150-10%	W. Z. Sharp F. H. Hollister	Lee E. Buck, *Sec. and Tr.*			200,000	25,000							Gty. Tr. Co., N. Y.; Secur. N., Sioux F.
							FARM	AND CI	TY LO	ANS.				

Banks Advertising in this Directory give Prompt Attention to Collections and Correspondence

Digitized for FRASER
https://fraser.stlouisfed.org
Federal Reserve Bank of St. Louis

Number under Name of Bank is the New Transit Number given to each bank in U. S. exclusively by The Rand-McNally Bankers' Directory, under the authority of The American Bankers Ass'n.

SOUTH DAKOTA—Continued

Non-Bank Towns with Nearest Banking Point (Indexed Acces.), Lawyers, Laws (indexed) in back of this volume. For Interest Rates, Holidays, etc., see Laws.

Town and County. ▲County Seats. Entire State in No. 9 Fed. Res. Dist.	●Mem. A.B.A. ⁿNew §State †Priv. ‡Mem. State B. Ass'n. [Estab. ◆Fed. Res. Depts: T-Trust B-Bond d-Safe Dep. ⑧Sav. $Last Sale %Div.	President.	Vice-President.	Cashier.	Ass't Cashier.	Liabilities. Paid-up Capital	Surplus and Profits	Deposits	Other Liabilities	Resources. Loans and Discounts	Bonds and Securities	Miscellaneous	Cash & Exchanges, Due from Banks	Principal Correspondents.
▲**Sisseton** 1569 Roberts C23	Citizens Security National Bank 78-89 d⑧†'02 *par* 100	E. J. Turner	J. A. Robertson	Henry Helvig	M. O. Eikum A. F. Ertsgaard W. O. Sampson	$ 50,000	$ 33,000	$ 345,000	$ 40,000	$ 221,000	$ 123,000	$ 70,000	$ 54,000	Northw. N., Minpls.; Merch. N., Ced. R.
" "	*First National Bank*	*(Closed September 2*	*3, 1931. In charge of*	*receiver)*										
Spearfish 1577 Lawrence I 2	**BANK OF SPEARFISH** d⑧●‡§'82 6% *par* 100 78-124	R. E. DRISCOLL	W. E. DICKEY	W. E. DICKEY	J. M. RAMSAY	25,000	75,030	946,940	136,830	913,910	60,430	29,370	180,090	Chase N., N. Y.; Northw. N., Minpls.; 1st N., Deadwood; Stk. Yds. N., Oma.
		AFFILIATED	WITH THE NOR	THWEST BANCO	RPORATION									
Spencer 561 McCook L22	*Farmers & Merch. State Bank*	*(Closed September 2*	*1, 1931)*											
Springfield 881 Bon Homme P20	Springfield State Bank $150-10% 78-833 d‡§'24 *par* 100	John R. Talsma	P. G. Monfore	E. B. Dwight	H. E. Ketcham V. R. Kibble	25,000	15,000	245,000		148,000	94,000		41,000	1st N., Chi. and Minpls.; Secur. N., Sioux C.; Secur. N. Bk. & Tr. Co., Sioux F.
Stickney 412 Aurora M19	First State Bank d●‡§'06 78-390	J. E. Bachmore	L. E. Bachmore	O. E. O'Brien		20,000	11,920	268,060		194,020		5,600	100,360	1st N., Chi.; Mitchell N., Mitchell; Northw. N., Minpls.; Live Stock N., Sioux C.; 1st N., Yorkton.
" "	Stickney State Bank *par* 100 78-391 d⑧●‡§'06	W. T. Lathrop	W. P. Smith	R. H. Goodlad		20,000	16,150	171,020	3,310	133,280	13,990	29,260	33,960	Cont. Ill. Bk. & Tr. Co., Chi.; 1st N., Minpls.; Live Stock N., Sioux C.
St. Lawrence 413 Hand I 17	**FIRST NATIONAL BK.** d⑧†'06 *par* 250 78-610	L. T. JARMUTH	F. D. GREENE	LOUIS STECHMANN	J. E. SCHOOF	25,000	24,330	218,710	34,440	153,660	84,230	23,010	41,590	Cont. Ill. Bk. & Tr. Co., Chi.; 1st N., St. P., Miller, and Minpls.
		AFFILIATED	WITH FIRST B	ANK STOCK CO	RPORATION									
St. Onge 156 Lawrence H2	St. Onge State Bank d⑧‡§'06 $100 78-611 *par* 100	H. L. McLaury	Guy Bailey	B. E. Colby	P. O. Colby	10,000	8,200	119,640	820	83,280	20,510	10,850	24,020	Cont. Ill. Bk. & Tr. Co., Chi.; 1st N., Deadwood.
Stockholm 130 Grant F24	Stockholm State Bank $110-8% 78-612 d⑧‡§'07 *par* 100	O. B. Fornell	B. E. Berg	Geo. W. Berg	Verner Berg	15,000	3,660	152,840	9,750	92,540	50,950	22,920	14,840	Citiz. N. Bk. & Tr., Watertown; Stk. Yds. N., So. St. P.; Midland N. Bk. & Tr., Minpls.
Stratford 202 Brown E19	*First State Bank*	*(Closed August 27, 1*	*931 for liquidation)*											
▲**Sturgis** 1747 Meade H13	Bear Butte Valley Bank *par* 100 78-666 d⑧●‡§'13	H. J. Walker	H. B. Jennings	Frank Burroughs	F. L. Christensen	25,000	39,170	417,150		305,980	62,600	7,500	105,250	Chase N., N. Y.; Cont. Ill. Bk. & Tr. Co., Chi.; 1st N., Minpls. and Deadwood; U. S. N., Oma.
" "	**COMMERCIAL NATIONAL BANK** 12% *par* 100 78-80 d⑧●‡'03	THEO. HAAS, *Ch. of Bd. and Pres.*	W. H. JOHNSON F. P. HAMPTON	JOHN KELLY	C. W. WALDMAN A. C. FAVERTY	50,000	89,170	661,520	61,540	525,900	215,610	32,940	87,780	Cont. Ill. Bk. & Tr. Co., Chi. Stock Yds. N., Oma.; Northw. N., Minpls.
		AFFILIATED W	ITH THE NORT	HWEST BANCO	RPORATION									
Summit 431 Roberts E23	Peoples State Bank $100-10% 78-682 d⑧●‡§'13 *par* 100	Geo. Anton	H. P. Andrisen	J. E. Paulson	R. J. Sather	25,000	14,000	105,900		47,900	64,000	17,000	16,000	1st N., Minpls.
Tabor 397 Bon Homme O21	*Tabor State Bank*	*(Closed October 17, 1*	*931)*											
▲**Timber Lake** 572 Dewey E11	Bank of Timber Lake $200-10%+ 78-400 d⑧●‡§'25 *par* 100	H. E. Beebe M. P. Beebe, *Ch.*	G. G. Tunell	Oscar A. Olson	H. O. Peterson	20,000	11,100	158,000		75,000	39,000	5,200	69,900	Cent. Rep. Bk. & Tr., Chi.; Midland N. Bk. & Tr. Co., Minpls.
Tolstoy 210 Potter F15	*Farmers State Bank*	*(Closed July 21, 193*	*1)*											
Toronto 341 Deuel H24	Bank of Toronto d⑧●‡§'28 *par* 100 78-857	A. S. Thompson	F. A. Lovre	F. A. Olson		25,000	7,000	195,000		105,000	80,000		37,000	Northw. N., Minpls.; Corn Ex. Sav., Sioux F.
Trail City 46 Dewey D11	*Security State Bank*	*(Closed August 17, 1*	*931)*											

SOUTH DAKOTA Map on Index

Banks Advertising in this Directory give Prompt Attention to Collections and Correspondence

Digitized for FRASER

Number under Name of Bank is the New Transit Number given to each bank in U. S. exclusively by The Rand-McNally Bankers' Directory, under the authority of The American Bankers Ass'n.

SOUTH DAKOTA—Continued

Non-Bank Towns with Nearest Banking Point (Indexed Acces.), Lawyers, Laws (indexed) in back of this volume. For Interest Rates, Holidays, etc., see Laws.

Town and County. ▲County Seats. Entire State in No. 9 Fed. Res. Dist.	●Mem. A.B.A. nNew §State †Priv. ‡Mem. State B. Ass'n. [Estab. ◆Fed. Res. Depts: T-Trust B-Bond d-SafeDep. ⓢSav. $LastSale%Div.	President.	Vice-President.	Cashier.	Ass't Cashier.	Liabilities. Paid-up Capital	Surplus and Profits	Deposits	Other Liabilities	Resources. Loans and Discounts	Bonds and Securities	Miscellaneous	Cash & Exchanges, Due from Banks	Principal Correspondents.
Tripp 939 Hutchinson N20	**DAKOTA STATE BANK** ●‡$'01 *par* 100 78-209	E. M. Klatt	Oscar Brosz	L. R. Klatt	Chris Schmidt	$ 25,000	$ 6,500	$ 227,420	$ 26,200	$ 180,070	$ 23,040	$ 46,020	$ 35,980	1st N., Chi.; 1st N., Mnpls.; Live Stk. N., Sioux C.; Mitchell N., Mitchell; Secur. N. Bk. & Tr., Sioux F.
Tulare 305 Spink H18	State Bk. of Tulare ●‡$'06 *par* 100 78-619	H. H. Binger, *Ch. of Bd. and Pres.*		C. W. Peterson	G. M. Fergen	20,000	290	64,110	37,100	84,780		26,530	10,200	Redfield N., Redfield; 1st N., Mnpls.
Turton 323 Spink F20	Farmers State Bank dⓢ●‡$'16 $150-10% *par* 100 78-713	P. M. Hansen	William Wells John Mannie	W. A. Mueller		15,000	10,810	137,900	10,500	103,360	5,810	40,640	24,390 (*Incl. U.S.Bds.*)	Redfield N., Redfield; Northw N., Mnpls.
▲Tyndall 1287 Bon Homme O21	**FIRST NATIONAL BANK** 78-134 ⓢ●‡'84	A. A. DYE	WM. THOMPSON	H. F. ABBOTT	W. F. LEHMANN	40,000	23,000	381,000	83,000	351,900	58,600	30,900	85,600	Chem. Bk. & Tr. Co., N. Y.; Stock Yds. N., Chi.; Northw. N., Mnpls.; Secur. N., Sioux C.
		Save time and g	et service on Coll	ections and Credi	t Reports by send	ing								
		FEE IN ADVAN	CE: *Plain sight d*	*rafts 15c; Credit*	*Reports, 50c.* T	RY US.								
Utica 98 Yankton O22	*Utica State Bank*	(*Closed October 7, 19*31)												
Valley Springs 393 Minnehaha L25	Minnehaha County Bank 6% 78-625 ⓢ●‡$'27	L. Christensen	J. B. Severson	A. M. Christensen	M. L. Pottinger	25,000	13,310	112,420	1,630	110,000	15,140	5,500	21,720	Northw. N., Mnpls.; Corn Ex. Sav., Sioux F.
Vayland 72 Hand I18	Bank of Vayland d‡$'09 $150-6% *par* 100 78-626	J. T. McCullen	W. F. Pautsch	C. J. Johanson		6,000	15,320	50,810	6,660	41,130	9,760	14,420	13,470	Cont. Ill. Bk.& Tr. Co., Chi.; 1st N., Miller.
Veblen 520 Marshall B22	Bank of Veblen dⓢ●‡$'27 *par* 100 78-855	E. W. Schouweiler	S. E. Siverson B. W. Schouweiler	E. Schouweiler		20,000	18,750	70,200	8,000	47,720	39,970	15,190	14,060	1st N., Mnpls.; N. Bk. of Fairmont, Fairmont, N. Dak.
▲Vermilion 2850 Clay P24	**CITIZENS BK. AND TR. CO.** *par* 100 78-693 dBⓢT‡$'14	M. J. Chaney	C. E. Prentis	M. A. Chaney	C. L. Lloyd Maud E. Sloan	50,000	13,830	339,020	15,000	207,330	111,620	23,220	75,690	Bkrs. Tr. Co., N. Y.; Cent. Rep. Bk. & Tr. Co., Chi.; Secur. N., and Toy N., Sioux C.; 1st N., Mnpls.
" ------ "	**FIRST NATIONAL BANK & TRUST COMPANY**	W. H. JARMUTH C. H. BARRETT, *Ch. of Bd.*	G. K. BROSIUS E. M. HART	G. K. BROSIUS	F. G. HYDE P. R. MILLER H. L. SMITH	100,000	86,600	1,453,100	19,500	676,420	630,030	121,270	231,480	Chase N., N. Y.; Cont. Ill. Bk. & Tr. Co., Chi.; 1st N., Mnpls. and St. P.
		OLDEST AND LARGEST BANK IN CLAY COUNTY. **Special attention given Bill of Lading Drafts, Cash and Time Items.** *Please send 15c with each sight draft for presentation and 25c for Credit Reports.*				**AFFILIATED WITH FIRST BANK STOCK CORPORATION**								
	$100-10% 78-68 dBⓢT●‡'75 *par* 100													
Viborg 719 Turner N23	*Farmers State Guaranty Bank*	(*Closed September 1*6, 1931)												
" ------ "	*First National Bank*	(*Closed September 2*1, 1931)												
" ------ "	nSecurity National Bank '32 78-868	James Mee	A. J. Struble	Robert Peterson	O. C. Burke J. M. Mee	25,000	5,000	87,700	230	48,310	6,260	5,730	57,640	
Vienna 443 Clark H22	Farmers National Bank *par* 100 78-784 dⓢ●‡'23	F. B. Stiles	R. D. Goeppert	V. E. Larson	L. M. Daley	25,000	11,130	120,660	25,000	90,940	66,240	4,500	20,110	1st N. and Northw. N., Mnpls.; 1st N., Watertown.
Vivian 168 Lyman K13	Vivian State Bank d‡$'09 10% *par* 100 78-423	O. C. Dunlap	C. J. Wilson	H. C. Callanan	N. C. Callanan	10,000	11,980	46,010	630	39,080	4,980	6,330	18,230	Northw. N., Mnpls.; Live Stock N., Sioux C.
Volga 604 Brookings I 23	First National Bank ⓢ●‡'02 *par* 100 78-255	Edmund Hillestad	J. C. Lee	Chas. E. Lee	Edw. C. Lee	25,000	12,000	280,000	6,000	220,000	24,000	34,000	45,000	1st N., Mnpls.; Brookings Co., Brookings.
" ------ "	First State Bank dⓢ●‡$1900 $110-8% *par* 100 78-254	Robert Henry	K. B. Henry	W. M. Henry	F. W. Henry	15,000	16,630	250,490	----------	208,280	13,370	23,790	36,670 (*Cash & U.S.Bds.*)	1st N., Chi.; Midland N. Bk. & Tr. and 1st N., Mnpls.; Sec. N., Brookings.
Volin 283 Yankton O23	*Farmers Guaranty State Bk.*	(*Closed September 8*, 1931)												
" ------ "	*Volin State Bank*	(*Closed September 2*8, 1931)												
Wagner 1420 Charles Mix O19	**COMMERCIAL STATE BANK** 10% 78-164 dⓢ●‡$'02	W. H. FREI G.W. WILLIAMSON, *Ch.*	G. W. WILLIAMSON	JOHN KABERNA	H. P. STEDRONSKY	30,000	25,220	486,060	5,000	335,690	72,200	21,960	116,440	Cont. Ill. Bk. & Tr. Co., Chi.; Secur. N., Sioux C.; Northw. N. and 1st N., Mnpls.
		Collections and	paying taxes a sp	ecialty. Negotiat	e farm and mort	gage lo	ans.							
		Prompt attenti	on to all banking	matters entruste	d to us.									
" ------ "	*First State Bank*	(*Closed March 2*, 19*31*)												

Banks Advertising in this Directory give Prompt Attention to Collections and Correspondence

Digitized for FRASER
https://fraser.stlouisfed.org
Federal Reserve Bank of St. Louis

Town and County. ▲County Seats. Entire State in No. 9 Fed. Res. Dist.	●Mem. A.B.A. ⁿNew §State †Priv. ‡Mem. State B. Ass'n. [Estab. ◆Fed. Res. Depts: T-Trust B-Bond d-Safe Dep. ⓢSav. $Last Sale %Div.	President.	Vice-President.	Cashier.	Ass't Cashier.	Liabilities. Paid-up Capital	Surplus and Profits	Deposits	Other Liabilities	Resources. Loans and Discounts	Bonds and Securities	Miscellaneous	Cash & Exchanges, Due from Banks	Principal Correspondents.
Wakonda 453 Clay O23	*Bank of Wakonda*	(Closed September 23, 1931)												
Wall 326 Pennington K7	Farmers State Bank •‡$'10 $125 *par* 100 78-464	R. H. Packman, *Ch. of Bd. and Pres.*	Fred J. Deakman	A. S. Nystrom	L. M. Jensen	$ 10,000	$ 8,110	$ 51,770	$ 7,300	$ 29,610	$ 18,300	$ 21,610	$ 7,640	1st N., St. P.; Pennington Co., Rapid C.
Wallace 189 Codington F22	*Wallace State Bank*	(Closed August 1, 1931)												
Warner 136 Brown E18	First State Bank d ⓢ•‡$'06 *par* 100 78-635	C. F. Hauge	C. W. Wolter	C. L. Seaman	T. E. Neiger	15,000	6,500	130,000	2,500	54,000	78,000	2,000	20,000	Cont. Ill. Bk. & Tr. Co., Chi.; 1st N., Minpls.; Aberdeen N., Aberdeen.
Wasta 145 Pennington J6	Bank of Wasta ⓢ•‡$'07 $125-10% 78-636	W. C. Blair	Michael Quinn	S. H. Aos	M. M. Batterman L. J. Felt	25,000	8,000	225,000		158,000		30,000	70,000	Cont. Ill. Bk. & Tr. Co., Chi.; Pennington Co., Rapid C.; 1st N., Minpls.
Watauga 210 Corson B9	*Farmers State Bank*	(Suspended October 21, 1931)												
▲**Watertown** 10,214 Codington G23	***CITIZENS NAT. BANK & TR. CO.** $330-12% *par* 100 78-24 dⒷⓈT•‡'85	**L. T. MORRIS, W. D. MORRIS,** *Ch. of Bd.*	**H. M. HANTEN**	**BERT MORGAN**	**E. O. GIESE, N. L. LIND**	**100,000**	**144,870** (*Incl. Res.*)	**1,350,350**	**53,000**	**496,170**	**756,220**	**101,860**	**293,960**	Chase N., N. Y.; 1st N., Chi.; Northw. N. and 1st N., Minpls.
		AFFILIATED WITH THE NORTHWEST BANCORPORATION												
" "	***FIRST NATIONAL BANK & TR. CO.** $300-12% 78-23 dⒷⓈT•‡'80 *par* 100	**F. B. STILES, H. D. WALRATH,** *Ch. of Bd.*	**R. D. GOEPFERT**	**C. H. LOCKHART, G. E. HANSON,** *A. Cash.*	**BESSIE L. COSGROVE, E. J. KRANZ, L. C. BARGER**	**100,000**	**143,030**	**1,958,780**	**100,000**	**956,700**	**1,023,950**	**92,180**	**228,970**	Cent. Han. Bk. & Tr. Co., N. Y.; Cont. Ill. Bk. & Tr. Co., Chi.; Northw. N., Minpls.; Secur. N. Bk. & Tr., Sioux F.
		"Oldest Bank in Codington County." UNDER SAME MANAGEMENT SINCE 1880. SEPARATE COLLECTION DEPARTMENT.				AFFILIATED WITH THE NORTHWEST BANCORPORATION								
" "	*Peoples Savings Bank*	(Closed September 14, 1931)												
" "	Watertown Clearing House (*Members indicated by a* ★)	L. T. Morris	G. K. Burt	R. D. Goepfert, *Sec. and Tr.*										
Waubay 903 Day E22	State Bank of Waubay ‡$'02 $125-10% *par* 125 78-183	P. B. Jenkins	P. M. Engelhart	Conrad Mogen	G. C. Mogen	20,000	7,500	140,000	9,260	92,000	40,000	17,760	27,000	1st N., Minpls.
Waverly 58 Codington F23	*State Bank of Waverly*	(Closed July 28, 1931)												
▲**Webster** 1805 Day E21	*Farmers & Merch. Nat. Bk.*	(Closed September 28, 1931. Receiver appointed)												
" "	Security Bank & Trust Co. *par* 100 78-82 dⒷⓈT•‡$'97	Wm. M. Naessig	Andrew Hedman	E. M. Hanse	E. H. Peters H. O. Johnson	50,000	28,860	336,020	4,090	98,130	156,280	26,000	138,560	Midland N. Bk. & Tr. Co. and 1st N., Minpls.; 1st N., Aberdeen.
Wentworth 310 Lake K23	Wentworth Bank d ⓢ‡$'01 $100-8% *par* 100 78-639	A. J. Harrington	C. W. Harrington C. N. Fader	Helen Harrington	J. P. Harrington	15,000	4,500	133,500	7,000	127,800	18,000		15,000	Cont. Ill. Bk. & Tr. Co., Chi.; Citiz. N. Bk. & Tr., Sioux F.
Wessington 681 Beadle I 18	Citizens National Bank *par* 100 78-250 dⓢ•‡'26	E. B. Dinsmore	J. I. McNeil	O. W. Hallback	Miss I. D. Gast	30,000	11,270	174,670	46,670	181,120	31,910	34,420	15,170	Cont. Ill. Bk. & Tr. Co., Chi.; Midland N. Bk. & Tr. Co., Minpls.; N. Bk. of Huron, Huron.
" "	*Farmers & Merch. State Bank*	(Closed September 19, 1931)												
▲**Wessingt'n Spg's** Jera'ld J18 1401	Jerauld County Bk. dⓢ•‡$'24 $200-10% *par* 100 78-827	J. E. Ziebach		L. M. Larsen	H. F. Jansen F. W. Bunday	25,000	53,430	291,680		235,950	53,440	12,910	67,820	Cont. Ill. Bk. & Tr. Co., Chi.; Northw. N., Minpls.; Com'l Tr. & Sav., Mitchell.
Westport 215 Brown D18	Farmers State Bank $125 *par* 100 78-640 dⒷⓈ•‡$'08	Don W. DeVey	O. C. Matteson	A. W. Breitag		10,000	2,000	100,000		65,000	24,000		20,000	Cont. Ill. Bk. & Tr. Co., Chi.; 1st N., Minpls.; Aberdeen N., Aberdeen.

Banks Advertising in this Directory give Prompt Attention to Collections and Correspondence

Number under Name of Bank is the New Transit Number given to each bank in U. S. exclusively by The Rand-McNally Bankers' Directory, under the authority of The American Bankers Ass'n.

SOUTH DAKOTA—Continued

Non-Bank Towns with Nearest Banking Point (Indexed Acces.), Lawyers, Laws (indexed) in back of this volume. For Interest Rates, Holidays, etc., see Laws.

Town and County. ▲County Seats. Entire State in No. 9 Fed. Res. Dist.	●Mem. A.B.A. ⁿNew §State †Priv. ‡Mem. State B. Ass'n. [Estab. ◆Fed. Res. Depts: T-Trust B-Bond d-Safe Dep. ⓢSav. $Last Sale %Div.	President.	Vice-President.	Cashier.	Ass't Cashier.	Liabilities. Paid-up Capital	Surplus and Profits	Deposits	Other Liabilities	Resources. Loans and Discounts	Bonds and Securities	Miscellaneous	Cash & Exchanges, Due from Banks	Principal Correspondents.
White 533 Brookings I24	First National Bank ⓢ†'02 *par* 100 78-287	R. H. Holden	Henry Moore	G. F. Gripentrog	E. E. Thayer	$ 25,000	$ 25,050	$ 309,430	$ 25,000	$ 156,210	$ 146,720	$ 6,500	$ 75,050	Chase N., N. Y.; 1st N., Chi. and Minpls.
White Butte 84 Perkins B6	*Guaranty State Bank*	(*Now Bank of Lemmon, Lemmon, S. Dak.*)												
White Lake 530 Aurora L18	**AURORA COUNTY BANK** 78-269 dⓢ●‡†'82	Ludwig Loevinger	E. P. Sale Pope Frank R. Loevinger	A. J. Krier	I. B. Slattery	25,000	25,800	568,420	6,940	493,740	17,600	41,750	73,070	Cont. Ill. Bk. & Tr. Co., Chi.; Secur. N., Sioux C.; Mitchell N., Mitchell; 1st N., Minpls.
" ------ "	**FIRST NATIONAL BANK** ●‡'06 $300-10% *par* 100 78-270	John Goeres	John P. Gilbertz	Peter Goeres		25,000	29,800	227,510	73,020	294,060	10,000	20,740	30,540	Cont. Ill. Bk. & Tr. Co., Chi.; Stk. Yds. N., Sioux C.; Mitchell N., Mitchell.
▲**White River**	(*See Wood*)													
White Rock 281 Roberts B24	First National Bank dBⓢ‡'02 $125 *par* 100 78-357	John L. Caldwell	M. C. Powell	A. W. Powell	F. H. Kouba	25,000	5,610	95,460	25,000	67,930	44,940	17,350	20,840	Northw. N., Minpls.; 1st N., St. P.
Whitewood 392 Lawrence I 2	Whitewood Banking Co. ‡$'88 $100-5% *par* 100 78-645	T. O. Mitchell	H. L. McLaury	Guy Bailey	J. W. Davis	20,000	18,000	185,000	22,000	142,000	47,000	36,000	20,000	Cont. Ill. Bk. & Tr. Co., Chi.; 1st N., Deadwood; Stk. Yds. N., Oma.
Willow Lake 514 Clark H21	*Farmers & Merchants Bank*	(*Closed July 20, 1931*)												
Wilmot 566 Roberts D23	First National Bank dⓢ●‡'19 $170-8% 78-766	Wm. Cameron	P. Wang	Paul J. Carstens	J. M. Aasland	25,000	17,040	194,040		72,670	71,790	25,600	66,010	Chase N., N. Y.; Northw. N., Minpls.; 1st N., St. P.
" ------ "	First State Bank dⓢ●‡$'93 *par* 100 78-317	C. M. Jensen	John Hecht	R. E. White	Roy H. Fenner	25,000	12,770	211,760	16,420	194,950	19,760	11,820	39,380	Cont. Ill., Bk. & Tr. Co., Chi.; 1st N., Minpls.; Stock Yds. N., So. St. P.
▲**Winner** 2220 Tripp M14	Bank of Winner dBⓢ●‡$'08 *par* 100 78-214	R. R. Jones, *Ch. of Bd. and Pres.*	T. C. Montgomery	Albert Scheinost	A. Hanson	25,000	5,000	358,570	33,490	140,500	109,090	117,450	55,020	Cent. Rep. Bk. & Tr. Co., Chi.; Northw. N., Minpls.; Oma. N. and Stk. Yds. N., Oma.; 1st Tr. & Sav., Sioux C.
Witten 307 Tripp M13	Farmers State Bank d●‡$'09 *par* 150 78-491	W. H. Rahn, *Ch. of Bd. and Cash.*	**Fred W. Rahn**	W. L. Gibson	**Frances Einkopf**	**15,000**	19,640	180,440	1,650	107,550	53,820	13,760	41,590	Live Stk. N., Sioux C.; Northw. N., Minpls.; Oma. N. and Stk. Yds. N., Oma.
Wolsey 455 Beadle I19	First State Bank dⓢ‡$'06 78-312	R. F. Chenoweth	Louis Schnetzer	**C. N. Schnetzer**	W. L. Darling	20,000	5,180	182,880	1,840	109,840	49,040	14,500	36,510	Corn Ex. Sav., Sioux F.; Northw. N., Minpls.; N. Bk. of Huron, Huron.
Wood 257 Mellette M11	Mellette County Bank ⓢ●‡$'12 $110-8% *par* 110 78-658	H. A. Kiser	R. R. Jones	J. H. Snyder	D. K. Gallagher Sally Johnson	25,000	5,000	105,000		33,000	50,000	12,000	27,000	Cent. Rep. Bk. & Tr. Co., Chi.; Stk. Yds. N., Oma.; 1st Tr. & Sav., Sioux C.
▲**Woonsocket** 1108 Sanborn J19	Sanborn County Bank $200-15% 78-828 dⓢ●‡$'24 *par* 100	**R. E. Hazen**	James Hall	**T. M. Brisbine**	**W. R. Jamison**	**25,000**	27,000	326,000		147,000	100,100		123,300	Cont. Ill. Bk. & Tr. Co., Chi.; 1st N., Minpls.; Live Stk. N., Sioux C.
Worthing 262 Lincoln M24	*Peoples Security Bank*	(*Closed June 8, 1931*)												
" ------ "	State Bank of Worthing 78-461 ‡$'03	**Thomas Brady**		F. M. Brady	H. A. Stroman	**10,000**	16,230	109,800		80,460	17,000	18,770	20,440	1st N., Chi.; Citiz. N., Sioux F.
Yale 190 Beadle I 20	*Farmers State Bank*	(*Closed September 8, 1931*)												
▲**Yankton** 6072 Yankton O22	***AMERICAN STATE BANK** *par* 100 78-49 dBⓢT●$'91	**M. P. OHLMAN**	**J. M. LLOYD**	**H. E. EDMUNDS**	**H. C. NYBERG**	**50,000**	**132,000**	**1,102,470**		**571,660**	**408,380**	**99,280**	**205,160**	**Irving Tr. Co., N. Y.; Cont. Ill. Bk. & Tr. Co., Chi.; Northw. N., Minpls.; Secur. N., Sioux C.**
		A MODERN BANKING INSTITUTION **Special attention given Bill of Lading drafts, Cash and Time Items.** *Please send 15c with each sight draft for presentation and 25c for Credit Reports.*												
" ------ "	*Dakota National Bank*	(*Merged with First National Bank & Trust Co. as First Dakota National Bank & Trust Co.*)												
" ------ "	***THE FIRST DAKOTA NAT'L BK. & TR. CO., OF YANKTON** 78-48 dBⓢT●‡'72 (*Merger of Dakota National Bank and First National Bank & Trust Co.*)	W. J. FANTLE W. C. LUSK, *Ch.*	E. R. HEATON C. I. DANFORTH	H. C. DANFORTH E. J. O'BLENESS, *A.C.*	P. E. BRENNAN LUCY FRENCH R. L. MIELENZ	**50,000**	**70,000**	**1,053,890**	**155,000**	**478,280**	**608,820**	**77,590**	**165,490**	**Chase N., N.Y.; Cont. Ill. Bk. & Tr. Co. Chi.; 1st N., Minpls.; Secur. N. and Live Stk. N., Sioux C.; 1st N., Oma.**
		THE OLDEST NATIONAL BANK IN THE TWO DAKOTAS. **Save time and get service on Collections and Credit Reports by sending FEE IN ADVANCE: *Plain sight drafts, 15c; Credit Reports, 25c.* TRY US.**												
" ------ "	Yankton Clearing House (*Members indicated by a ★*)	E. R. Heaton	H. E. Edmunds	E. J. O'Bleness, *Sec. and Tr.*										

Banks Advertising in this Directory give Prompt Attention to Collections and Correspondence

Digitized for FRASER
https://fraser.stlouisfed.org

ONE OF THE GREAT BANKS OF THE SOUTH



IN MEMPHIS

—and the Tri-State Region, the Union Planters National provides complete banking service. Established in 1869, this great bank maintains a position of prestige and strength. Long experience and complete facilities assure efficient handling of affairs.



UNION PLANTERS
NATIONAL BANK & TRUST CO.

MEMPHIS, TENN.

Digitized for FRASER
https://fraser.stlouisfed.org
Federal Reserve Bank of St. Louis

Tennessee

INDEX TO COUNTIES.

Anderson . . . M 18
Bedford . . . . . O 12
Benton . . . . . M 7
Bledsoe . . . . . O 15
Blount . . . . . O 19
Bradley . . . . . Q 16
Campbell . . . L 18
Cannon . . . . . N 13
Carroll . . . . . N 6
Carter . . . . . M 24
Cheatham . . . L 10
Chester . . . . . P 5
Claiborne . . . L 20
Clay . . . . . L 14
Cocke . . . . . N 22
Coffee . . . . . P 13
Crockett . . . . . N 4
Cumberland . N 16
Davidson . . . M 11
Decatur . . . . . O 7
De Kalb . . . . N 13
Dickson . . . . . M 9
Dyer . . . . . M 3
Fayette . . . . . P 3
Fentress . . . . M 16
Franklin . . . . Q 12
Gibson . . . . . M 4
Giles . . . . . P 10
Grainger . . . . M 20
Greene . . . . . M 22
Grundy . . . . . P 13
Hamblen . . . M 21
Hamilton . . . . P 15
Hancock . . . . L 21
Hardeman . . . . P 4
Hardin . . . . . Q 6
Hawkins . . . . L 22
Haywood . . . . . O 3
Henderson . . . . O 6
Henry . . . . . L 6
Hickman . . . . . N 9
Houston . . . . . M 8
Humphreys . . N 8
Jackson . . . . M 14
Jefferson . . . M 20
Johnson . . . . . L 25
Knox . . . . . M 19
Lake . . . . . L 3
Lauderdale . . . N 2
Lawrence . . . . . P 9
Lewis . . . . . O 9
Lincoln . . . . . Q 11
Loudon . . . . . O 18
McMinn . . . . P 17
McNairy . . . . . Q 5
Macon . . . . . L 13
Madison . . . . . O 5
Marion . . . . . Q 14
Marshall . . . P 11
Maury . . . . . O 10
Meigs . . . . . O 17
Monroe . . . . . P 18
Montgomery . L 9
Moore . . . . . P 12
Morgan . . . . M 17
Obion . . . . . L 4
Overton . . . . M 15
Perry . . . . . O 7
Pickett . . . . . L 16
Polk . . . . . Q 17
Putnam . . . . M 14
Rhea . . . . . O 16
Roane . . . . . N 17
Robertson . . L 11
Rutherford . N 12
Scott . . . . . L 17
Sequatchie . . P 15
Sevier . . . . . N 20
Shelby . . . . . P 2
Smith . . . . . M 13
Stewart . . . . . L 8
Sullivan . . . . K 24
Sumner . . . . . L 12
Tipton . . . . . O 2
Trousdale . . . L 13
Unicoi . . . . . M 23
Union . . . . . L 19
Van Buren . . O 15
Warren . . . . . O 13
Washington . L 23
Wayne . . . . . P 8
Weakley . . . . . L 5
White . . . . . N 15
Williamson . N 10
Wilson . . . . . M 12

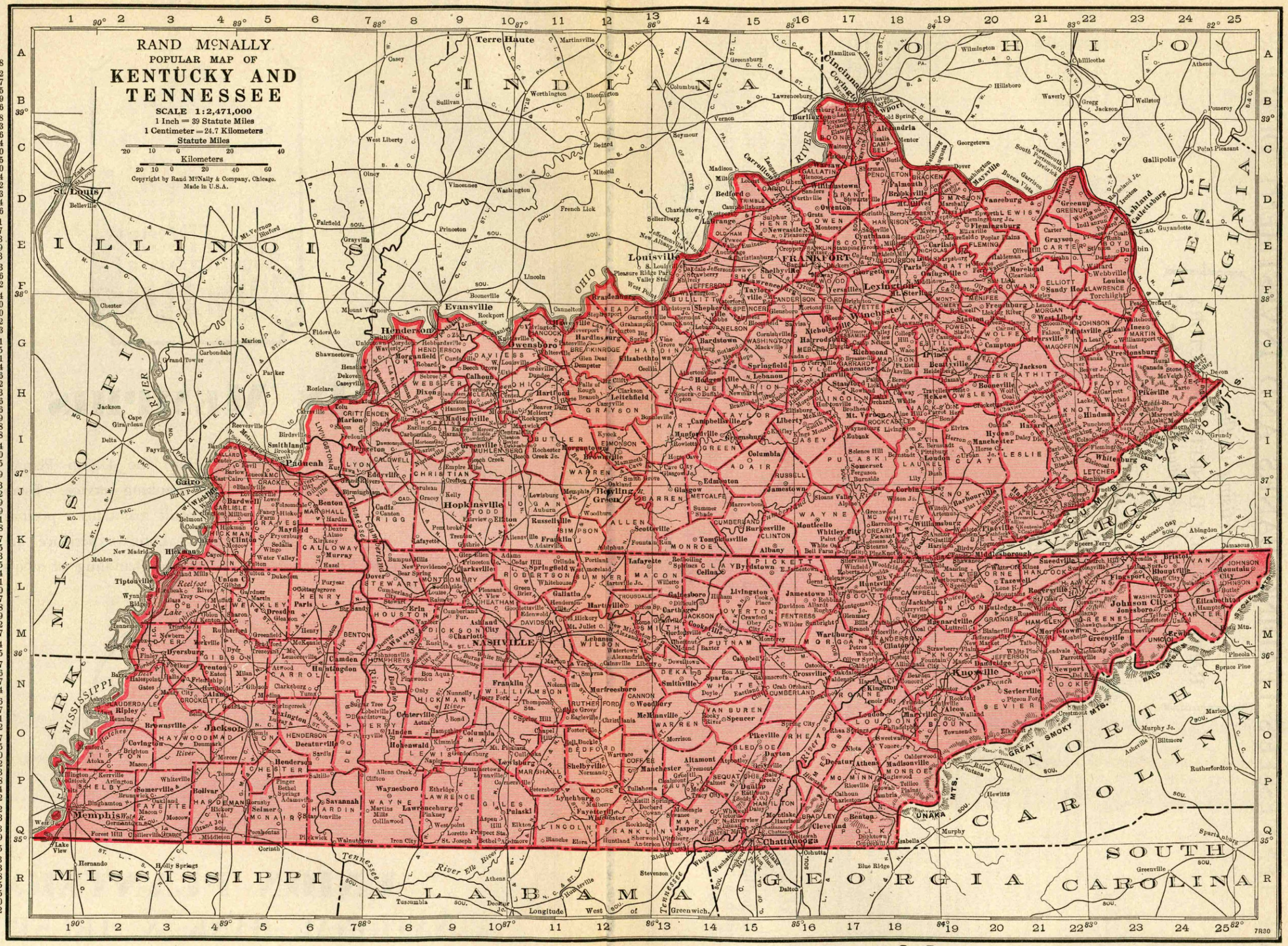
RAND McNALLY
POPULAR MAP OF
KENTUCKY AND TENNESSEE
SCALE 1:2,471,000
1 Inch = 39 Statute Miles
1 Centimeter = 24.7 Kilometers
Statute Miles
Kilometers
Copyright by Rand McNally & Company, Chicago.
Made in U.S.A.
ILLINOIS
INDIANA
OHIO
KENTUCKY
TENNESSEE
MISSOURI
ARKANSAS
MISSISSIPPI
ALABAMA
GEORGIA
SOUTH CAROLINA
NORTH CAROLINA
VIRGINIA
WEST VIRGINIA
Louisville
Cincinnati
Evansville
Henderson
Owensboro
Paducah
Cairo
Hopkinsville
Bowling Green
Russellville
Glasgow
Columbia
Lexington
Frankfort
Winchester
Richmond
Nicholasville
Harrodsburg
Danville
Somerset
Ashland
Catlettsburg
Maysville
Covington
Newport
Ashland
Greenup
Grayson
Olive Hill
Morehead
Flemingsburg
Vanceburg
Carlisle
Paris
Georgetown
Versailles
Shelbyville
Frankfort
Lawrenceburg
Harrodsburg
Mt. Sterling
Owingsville
Brooksville
Falmouth
Williamstown
Owenton
Warsaw
Madison
Bedford
Carrollton
Louisville
Jeffersonville
New Albany
Salem
Corydon
Mauckport
Rockport
Boonville
Princeton
Vincennes
Washington
Seymour
Columbus
Greensburg
Lawrenceburg
Aurora
Rising Sun
Madison
Hanover
Versailles
Lexington
Nicholasville
Wilmington
Hillsboro
Waverly
Chillicothe
Athens
Gallipolis
Point Pleasant
Pomeroy
Ripley
Maysville
Portsmouth
South Portsmouth
Greenup
Ashland
Catlettsburg
Grayson
Olive Hill
Carter
Morehead
Flemingsburg
Vanceburg
Maysville
Georgetown
Paris
Carlisle
Owingsville
Mt. Sterling
Winchester
Richmond
Irvine
Beattyville
Jackson
Booneville
Campton
Hazard
Hyden
Manchester
Whitesburg
Pikeville
Prestonsburg
Louisa
Webbville
Torchlight
Sandy Hook
Inez
Martin
Williamsport
Paintsville
West Liberty
Salyersville
Mt. Sterling
Irvine
Beattyville
Jackson
Booneville
Campton
Hazard
Hyden
Manchester
Whitesburg
Pikeville
Prestonsburg
Louisa
Webbville
Torchlight
Sandy Hook
Inez
Martin
Williamsport
Paintsville
West Liberty
Salyersville
Middlesborough
Pineville
Barbourville
Corbin
Williamsburg
Whitley City
Albany
Monticello
Jamestown
Columbia
Campbellsville
Lebanon
Springfield
Harrodsburg
Danville
Stanford
Lancaster
Nicholasville
Versailles
Lexington
Frankfort
Shelbyville
Taylorsville
Bardstown
Elizabethtown
Hodgenville
Campbellsville
Greensburg
Liberty
Somerset
Burkesville
Glasgow
Scottsville
Franklin
Bowling Green
Russellville
Hopkinsville
Elkton
Guthrie
Adairville
Scottsville
Tompkinsville
Glasgow
Cave City
Horse Cave
Munfordville
Hardyville
Brownsville
Morgantown
Rochester
Beaver Dam
Hartford
Owensboro
Calhoun
Madisonville
Hanson
Dixon
Clay
Sebree
Morganfield
Uniontown
Henderson
Evansville
Rockport
Boonville
Princeton
Vincennes
Washington
Seymour
Columbus
Greensburg
Lawrenceburg
Aurora
Rising Sun
Madison
Hanover
Versailles
Lexington
Nicholasville
Wilmington
Hillsboro
Waverly
Chillicothe
Athens
Gallipolis
Point Pleasant
Pomeroy
Ripley
Maysville
Portsmouth
South Portsmouth
Greenup
Ashland
Catlettsburg
Grayson
Olive Hill
Carter
Morehead
Flemingsburg
Vanceburg
Maysville
Georgetown
Paris
Carlisle
Owingsville
Mt. Sterling
Winchester
Richmond

A REPRESENTATIVE LIST

OF TENNESSEE'S LEADING BANKS AND INVESTMENT DEALERS

Advertising in the

RAND McNALLY BANKERS DIRECTORY

"The Bankers Blue Book"

Peoples Bank	Alamo
Bank of Bolivar	Bolivar
Bank of Bristol	Bristol
First National Bank	Bristol
Washington Trust & Savings Bank	Bristol
American Trust & Banking Co.	Chattanooga
First National Bank	Chattanooga
Hamilton National Bank	Chattanooga
First Securities Co.	Chattanooga
Hamilton Securities Corporation	Chattanooga
First National Bank	Clarksville
Northern Bank of Tennessee	Clarksville
Southern Trust Co.	Clarksville
Cleveland National Bank	Cleveland
Tipton County-Farmers Union Bank	Covington
Union Savings Bank	Covington
First National Bank of Franklin County	Decherd
Peoples Bank	Dresden
First-Citizens National Bank	Dyersburg
Erwin National Bank	Erwin
Williamson Co. Banking & Trust Co.	Franklin
Citizens National Bank	Greeneville
Bank of Halls	Halls
First National Bank in Harriman	Harriman
Peoples Bank	Henning
Merchants State Bank	Humboldt
Peoples Bank	Humboldt
Bank of Huntingdon	Huntingdon
First National Bank	Jackson
National Bank of Commerce	Jackson
Second National Bank	Jackson
Little. Wooten & Co.	Jackson
First National Bank	Jellico
Union Bank	Jellico
Franklin Guaranty Bank	Johnson City
Unaka & City National Bank	Johnson City
First National Bank	Kingsport
Commercial Bank & Trust Co.	Knoxville
East Tennessee National Bank	Knoxville
East Tennessee Savings Bank	Knoxville
Hamilton National Bank	Knoxville
Lebanon Bank & Trust Co.	Lebanon
First National Bank	Lenoir City
First National Bank	Loudon
Bank of Commerce & Trust Co.	Memphis
First National Bank	Memphis
Manhattan Savings Bank & Trust Co.	Memphis
Union Planters National Bank & Trust Co.	Memphis
Commerce Securities Co.	Memphis
First Securities Corp.	Memphis
Lee, Higginson & Co.	Memphis
Marx & Bensdorf	Memphis
Saunders & Thomas, Inc.	Memphis
I. B. Tigrett & Co.	Memphis
The Union & Planters Co.	Memphis
Farmers-Peoples Bank	Milan
Milan Banking Co.	Milan
First National Bank	Morristown
Hamblen National Bank	Morristown
First National Bank	Murfreesboro
Murfreesboro Bank & Trust Co.	Murfreesboro
American National Bank	Nashville
Broadway National Bank	Nashville
Commerce Union Bank	Nashville
Nashville & American Trust Co.	Nashville
Third National Bank in Nashville	Nashville
American National Co.	Nashville
Jack M. Bass & Co.	Nashville
J. C. Bradford & Co.	Nashville
Commerce Union Co.	Nashville
Fourth & First National Co.	Nashville
J. W. Jakes & Co.	Nashville
I. B. Tigrett & Co.	Nashville
Commercial Bank & Trust Co.	Paris
First Trust & Sav. Bank	Paris
Union Bank	Pulaski
Peoples Bank	Ridgely
Farmers Union Bank	Ripley
First State Bank	Ripley
First National Bank	Rockwood
Bank of Sevierville	Sevierville
First National Bank	Springfield
Peoples Bank	Stanton
First National Bank	Tullahoma
Old National Bank	Union City
Farmers National Bank	Winchester
Home Bank & Trust Co.	Winchester

More Banks and Security Dealers advertise in the Bankers Blue Book than in any other publication of any kind and their advertisements reach a larger audience than that afforded by all similar publications combined.

8,000 Advertisers in every edition. This number of advertisers alone exceeds the paid circulation of any similar directory.

In every section of the country The Blue Book leads in Prestige, Circulation and Advertising and is increasing its lead each year.

SINCE 1872—THE STANDARD FINANCIAL DIRECTORY OF THE WORLD

Official Numbering Agent for the American Bankers' Association

Digitized by FRASER
https://fraser.stlouisfed.org
Federal Reserve Bank of St. Louis

Number under Name of Bank is the New Transit Number given to each bank in U. S. exclusively by The Rand-McNally Bankers' Directory, under the authority of The American Bankers Ass'n.

TENNESSEE

Non-Bank Towns with Nearest Banking Point (Indexed Acces.), Lawyers, Laws (indexed) in back of this volume. For Interest Rates, Holidays, etc., see Laws.

Town and County. ▲County Seats. Fig. is F. Res. Dist. M Memp. N. Nash.	●Mem. A.B.A. ?New §State †Priv. ‡Mem. State B. Ass'n. [Estab. ◆Fed. Res. Depts: T-Trust B-Bond d-SafeDep. ⓢSav. $LastSale%Div.	President.	Vice-President.	Cashier.	Ass't Cashier.	Liabilities. Paid-up Capital	Surplus and Profits	Deposits	Other Liabilities	Resources. Loans and Discounts	Bonds and Securities	Miscellaneous	Cash & Exchanges, Due from Banks	Principal Correspondents.
Adams 512 6 N Robertson L11	Farmers & Merchants Bank $150 *par* 100 87-774 ⓢ‡$'30	F. C. Porter, *Ch. of Bd. and Pres.*	J. R. Connell	E. M. DeFoe		$ 10,000	$ 2,210	$ 21,490		$ 23,110			$ 8,280	3rd N., Nash.
Adamsville 643 8 M McNairy P6	Bank of Adamsville ⓢ‡$'04 $110-8% 87-291	J. W. Martin	J. L. Littlefield	W. O. Phillips	Troy Hair	40,000	4,560	163,590	$ 1,120	102,110	$ 6,770	$ 8,920	91,470	Union & Plan. Bk. & Tr. Co., Memp.; 2d N., Jackson; Am. N., Nashville.
" ------ "	Farmers & Merch. Bank $'09 $70 *par* 33,33 87-292	F. P. Adams J. R. Pettigrew, *Ch.*	J. R. Pettigrew	J. T. Ross	H. W. Yancy	8,333	7,300	67,030	2,500	56,550	3,500	4,680	20,440	Am. N., Nash.; Peo. Sav., Henderson; 2nd N., Jackson; 1st N., Memp.
▲**Alamo** 907 8 M Crockett N4	Bank of Alamo ‡$'02 $135-10% *par* 100 87-314	C. H. Conley	S. E. Johnson	H. A. Perry	E. S. Coltrain	25,000	13,940	237,160		118,960	19,550	7,500	130,090	Chase N., N. Y.; Am. N., Nash.; 1st N., Jackson.
" ------ "	**PEOPLES BANK** ‡$'19 87-643		H. H. Edenton	Cary Alsobrook, *A. Cash. and Mgr.*	Mrs. G. C. Randolph, *A. Mgr.*	*(Branch of Tipton County-Farmers Union Bank, Covington)*								Chase N., N. Y.; Bk. of Com. & Tr. Co., Memp.
Alexandria 449 6 N De Kalb M13	Alexandria Bank & Trust Co. 87-766 ⓢ‡$'29	L. A. Smith	T. L. McMillen	Dib Dinges	Bettie Rodgers Ida Foutch	25,000	5,600	118,350	49,870	108,610	20,020	24,250	35,940	Am. N., Nash.; Lebanon Bk. & Tr. Co., Lebanon.
▲**Altamont** 140 6 N Grundy P14	Cumberland Mountain Bank $100-10% *par* 100 87-596 ‡$'16	J. H. Northcut	J. G. Greeter T. N. Northcut L. V. Woodlee	J. W. Marler	Jean Woodlee	10,000	1,120	79,230	9,500	82,220	210	6,270	11,150	Com. Un., Nash.; Am. Tr. & Bkg. Co., Chat.
Ardmore 320 6 N Giles Q11	Bank of Ardmore ‡$'18 $150-10% *par* 100 87-610	Alex. Austin	R. C. Rogers S. B. Smith	J. T. Brown	I. M. Gatlin	15,000	9,100	113,350		77,080	1,020	5,000	54,350	Am. N., Nash.
▲**Ashland City** 712 6 N Cheatham M10	Ashland City Bk. & Tr. Co. $224-10% 87-279 dⓢ‡$'01	G. E. Murff, *Ch. of Bd.*	G. E. Murff	J. C. Chambliss	V. E. Harris	20,000	10,590	182,600		133,910	44,810	2,250	32,220	Am. N., Nash.
" ------ "	Cheatham County Bank ‡$'09 $170-10% 87-280	L. J. Pardue	G. W. Fambrough	J. B. Smith, Jr.		14,400	7,750	171,400	25,450	189,770	2,020	6,000	21,210	Am. N., Nash.
▲**Athens** 5,385 6 N McMinn P17	Citizens National Bank $175-10% *par* 100 87-161 dⓢ●‡'07	G. F. Lockmiller	A. E. Walthall	F. B. Dodson		75,000	40,070	593,870	118,440	553,170	102,060	61,150	111,010	Chase N., N. Y.; Hamilton N., Chattanooga.
" ------ "	Farmers Bank ⓢ‡$'20 $110-4% 87-659 *par* 100	J. W. Fisher	L. W. Wattenbarger	J. C. Cate		20,000	3,390	51,550	2,500	53,370		15,070	7,010	Cent. Han. Bk. & Tr. Co., N. Y.; 1st N., Athens.
" ------ "	First National Bank ●†'72 $165-10% 87-160	J. G. Fisher	C. J. Jones	Edgar Childress		100,000	54,820	764,720	100,000	585,620	176,480	52,770	204,660	Cent. Han. Bk. & Tr. Co., N. Y.; 1st N., Chattanooga; East Tenn. N., Knoxville.
Atoka 222 8 M Tipton P2	Planters Bank ●‡$'07 $200 87-317	L. E. Gwinn	C. T. Strong	W. W. Templeton	R. S. McDill	10,000	9,220	57,970	9,000	68,370	7,500	3,600	6,720	Bk. of Com. & Tr. Co., Memp.; Tipton Co.-Far. Union, Cov.; Am. N., Nash.
Atwood 417 8 M Carroll N5	Citizens Bank & Trust Co. $120 *par* 100 87-318 ●‡$'27	V. E. Carter	A. B. Galey	R. McNatt	Odis Schackelford	10,000	2,300	91,000		51,700	10,000	4,400	37,200	3rd N., Nashville; Milan Bkg. Co., Milan; 1st N., Jackson.
Auburntown 125 6 N Cannon N12	Bank of Auburn ‡$'03 $150-10% 87-319	Robt. Robinson	B. R. McKnight	Carl Bass	Gwen McKnight	13,200	3,950	172,300	7,250	114,260	11,370	9,370	61,710	Am. N., Nash.
Balleyton 212 6 N Greene M22	*Greene County Bank*	*(Discontinued August 26, 1931)*												
Barretville 42 *(Kerrville P. O.)* 8 M Shelby P2	Barretville Bank & Trust Co. $125-10% 87-672 dⓢ‡$'20 *par* 100	A. P. Armour L. W. Hughes, *Ch.*	J. H. Barret	Paul Barret	Ellen Trobaugh	30,000	11,220	179,170	43,440	139,880	77,550	10,310	36,090	Union Plan. N. Bk. & Tr. Co. and Fid. Bk. and Tr. Co., Memp.; 3rd N., Nash.
Baxter 541 6 N Putnam M14	Baxter Bank & Tr. Co. ⓢ‡$'06 $226-6% 87-320	Lawrence Grace	Van D. Nunally	Edgar Fields		15,000	10,710	139,280	4,670	113,300		27,540	28,920	Tenn.-Hermitage N., Nash.; 1st N., Cookeville.
Belfast 123 6 N Marshall O11	Bank of Belfast dⓢ‡$'10 $150-8% *par* 100 87-322	J. C. Tate	J. F. Glenn R. B. Cummings	Paul Tate	Henry McKay	10,000	5,000	49,000		45,000	7,700	2,300	9,000	Am. N., Nash.
Bellbuckle 378 6 N Bedford O12	*Bank of Bell Buckle*	*(Closed December 30, 1931)*												
Bells 919 8 M Crockett O4	Bank of Crockett †●‡$'87 $75-10% *par* 50 87-323	J. C. Hamlett	G. T. Lewis	G. T. Lewis	H. L. Cates B. A. Evans	25,000	15,000	325,000		300,000	27,000		45,000	Chem. Bk. & Tr. Co., N. Y.; Union Plan. N. Bk. & Tr. Co., Memp.
" ------ "	Bells Banking Co. ●‡$'11 10% *par* 100 87-512	B. B. Barnes	S. A. Sanford	H. A. Taylor	E. C. Smothers	15,000	5,670	103,930	190	85,330		7,750	31,720	1st N., Memp.; Am. N., Nash.

OFFERS UNSURPASSED FACILITIES IN EVERY FORM OF DOMESTIC AND FOREIGN BANKING—CORRESPONDENCE SOLICITED

THE FIFTH THIRD UNION TRUST CO., CINCINNATI

Number under Name of Bank is the New Transit Number given to each bank in U. S. exclusively by The Rand-McNally Bankers' Directory, under the authority of The American Bankers Ass'n.

TENNESSEE—Continued

Non-Bank Towns with Nearest Banking Point (Indexed Acces.), Lawyers, Laws (indexed) in back of this volume. For Interest Rates, Holidays, etc., see Laws.

Town and County. ▲County Seats. Fig. is F. Res. Dist. M Memp. N. Nash.	●Mem. A.B.A. ¶New §State †Priv. ‡Mem. State B. Ass'n. [Estab. ◆Fed. Res. Depts: T-Trust B-Bond d-Safe Dep. ⑤Sav. $Last Sale %Div.	President.	Vice-President.	Cashier.	Ass't Cashier.	Liabilities. Paid-up Capital	Surplus and Profits	Deposits	Other Liabilities	Resources. Loans and Discounts	Bonds and Securities	Miscellaneous	Cash & Exchanges, Due from Banks	Principal Correspondents.
▲Benton ——525 6 N Polk Q17	Benton Banking Co. ——d●‡$'07 $135-6% *par* 100 87-324	W. P. Lang	W. M. Lowery J. M. Park, *Act.*	Founta L. Love		$ 25,000	$ 19,430	$ 89,620	$ 8,360	$ 120,920	$ 3,180	$ 6,040	$ 12,270	5th 3d Un. Tr. Co., Cin.; East Tenn. N., Knoxville; Clev. N., Clev.
Bethel Springs 573 8 M McNairy P5	Bethel Springs Bank ——‡$'03 $125-10% 87-325	A. Williams	J. R. Stovall	J. S. Motley	W. E. Cobb	25,000	10,000	185,000	——	110,000	13,000	——	60,000	Cent. Han. Bk. & Tr. Co., N. Y.; Secur. N., 2d N., and Bk. of Com., Jackson.
Bethpage ——98 6 N Sumner L12	Farmers & Merchants Bank $150-10% 87-326 ‡$'10 *par* 150	J. B. McKee	C. Senter	C. W. Perdue	Mrs. Rosalie Johnson	10,000	5,270	48,460	——	50,230	——	4,680	8,810	1st & Peo. N., Gallatin; Am. N., Nash.
Big Rock ——196 6 N Stewart K7	Big Rock Bank ——‡$'12 $112-8% 87-540	W. B. Hall	W. E. Barnett	O. L. Griffin	D. E. Lee	25,000	3,960	61,680	——	52,440	——	2,860	35,290	Am. N., Nash.
Blanche ——262 6 N Lincoln Q11	Blanche Banking Co. ——‡$'06 10% 87-327	P. A. Twitty	Jno. N. Maddot	C. B. Brock		10,000	6,740	29,280	——	39,760	——	2,300	3,960	Am. N., Nash.
▲Blountville ——250 6 N Sullivan L24	Farmers Bank of Sullivan Co. 8% 87-328 d⑤T‡$'06	H. H. Massengill	R. F. Bell	C. H. Massengill	C. J. Phillips L. S. Anderson	25,000	15,320	375,660	25,000	302,140	50,590	16,170	72,080	Lin. N., Cin.; 1st N., Bristol.
Bluff City ——671 6 N Sullivan L24	Bluff City Bank ——⑤●‡$'05 $110-6% 87-329	——	F. D. Masengill	Edith Morrell, *Mgr.*	——	(*Branch of Bank of Bristol, Bristol, Tenn.*)				——	——	——	——	Bk. of Bristol, Bristol.
▲Bolivar ——1217 8 M Hardeman P4	**BANK OF BOLIVAR** ——⑤●‡$'87 12% *par* 100 87-233	G. M. SAVAGE	H. E. CARTER	JOHN L. MITCHELL	ZEVELDA INGRAM	30,000	28,700	467,170	23,710	206,520	265,940	12,270	64,850	Cent. Han. Bk. & Tr. Co., N. Y.; Am. N., Nash.; Bk. of Com. & Tr. Co., Memp.; Mtle.-Com. Bk. & Tr. Co., St. L.
" —— "	Hardeman County Savings Bk. 8% 87-234 d⑤●‡$'03 *par* 100	D. M. McAnulty, *Ch. of Bd. and Pres.*	B. M. Gee	B. M. Gee	Mrs. G. H. McAnulty Edgar Galloway C. E. Cox	50,000	32,040	406,120	22,500	323,260	109,200	14,270	63,930	Chase N., N. Y.; Union Plan. N. Bk. & Tr. Co., Memp.; Am. N., Nash.; 1st N., Jackson; Ham. N., Chat.
Bradford ——570 8 M Gibson M5	Bank of Bradford ——●‡$'03 8% *par* 100 87-330	J. H. Rochelle	R. P. Yates, *Act.* J. N. Alexander	R. V. Atkins	M. J. Lett	43,000	36,470	175,580	14,000	154,760	52,730	18,250	43,320	Am. N., Nash.; N. Stock Yds. N., N. Stk. Yds., Ill.; Bk. Com. & Tr. Co. and Un. Plan. N., Memphis; 1st N., Jackson.
Brazil ——175 (*Trenton P. O.*) 8 M Gibson N4	*Bank of Brazil* ——	(*Voluntary liquidation January 13, 1932. Liquidating through Gibson County, Bank, Trenton, Tenn.*)												
Brighton ——297 8 M Tipton O2	Brighton Savings Bank 87-333 ⑤●‡$'10	R. F. Miller	J. C. Chisolm L. K. Baird	M. E. Hill	——	10,000	7,000	65,000	——	77,000	——	——	8,500	Union Plan. N. Bk. & Tr. Co., Memp.; Tipton Co. Far. Union, Covington.
Bristol ——12,005 6 M&S Sullivan K24	***BANK OF BRISTOL** $185-12% 87-82 dT●‡$'12 *par* 100	H. W. POWERS **Transacts a general banking business.** **We solicit your collections.** **You will be pleased with our service.**	R. L. PENNINGTON J. H. McCUE	R. W. KELLY, *V. P. and Cash.*	R. J. MOTTERN J. D. INGHAM W. H. RODEN	200,000	45,650	1,311,970	364,500	1,350,240	131,610	219,600	220,670	East Tenn. N., Knoxville; 1st N. Ex., Roanoke, Va.; 3d N., Nashville.
" —— "	*Bristol Sav. & Loan Corp. $15-10% *par* 10 68-647 ⑤‡$'22	W. H. Gibson	W. H. Blakley	H. A. Miller	——	50,000	19,310	25,270	4,170	94,530	——	500	3,720	Dominion N., Bristol.
" —— "	*Dominion National Bank $200-12% 87-80 dB⑤T●‡'90 *par* 100	C. S. Carter J. W. Wright, *V.P.*	A. P. Moore A. E. Andersen G. B. Arnold	A. E. Andersen G. B. Arnold, *Tr. Off.*	H. W. Spargur	300,000	170,530	1,771,900	451,620	1,721,250	592,300	131,420	249,090	Cent. Han. Bk. & Tr. Co. and Grace N., N. Y.; Fifth Third Un. Tr. Co., Cin.
" —— "	***FIRST NATIONAL BANK** 12% 87-79 *par* 100 dB⑤T●‡'68	E. W. KING J. H. CALDWELL, *Ch. of Bd.* **OLDEST AND LARGEST BANK IN BRISTOL.** **Thoroughly equipped to handle all banking matters entrusted to us.** **Prompt Service. Reasonable charges. Send us your items.**	J. H. CALDWELL W. F. SMITH L. R. DRIVER, *Act.*	W. F. SMITH	IRVIN AARON	250,000	164,030	2,595,460	644,430	1,832,010	1,116,730	302,480	402,690	N. City, N. Y.; E. Tenn. N. (City Branch), Knoxville; Phil. N., Phil.; State-Planters Bk. & Tr. Co. Rich.; 5th 3d Un. Tr. Co., Cin.
" —— "	***WASHINGTON TR. & SAV. BANK** *par* 100 87-81 d⑤T●‡$'07 Bristol Clearing House (*Members indicated by a* ★)	H. E. JONES J. D. MITCHELL, *Ch. of Bd.* **This bank will receive the accounts and collections of Banks, Bankers, Corporations, firms and individuals and will give prompt attention to any business entrusted to its care.**	J. A. MAHONEY C. A. JONES H. A. JONES	H. A. JONES	V. BAKER E. J. REYNOLDS	100,000	109,880	810,700	5,000	485,180	247,980	117,660	174,760	Cent. Han. Bk. & Tr. Co., N. Y.; Fifth Third Un. Tr. Co., Cin.; 1st & Merch. N., Rich.
		H. A. Jones	C. S. Carter R. W. Kelly	J. W. Lynn, *Tr.*	R. J. Pennington, *Sec.*	——	——	——	——	——	——	——	——	
▲Brownsville ——3204 8 M Haywood O3	Brownsville Bank ——⑤●‡$'69 $30-10% *par* 20 87-140	J. O. Bomer	D. D. Shaw	J. M. Jackson	J. H. Bennett F. R. Chapman	100,000	46,590	681,480	——	464,410	138,330	47,930	177,410	Chase N., N. Y.; 1st N., Memp.; Am. N., Nash.
" —— "	First State Bank ——⑤●‡$'17 *par* 100 ◆ 87-141	R. M. Chambliss	G. W. Lyle	W. G. Berson	Homer Rainey	200,000	42,210	1,062,770	400	933,930	86,010	60,260	225,100	N. City, N. Y.; Union Plan. N. Bk. & Tr. Co., Memp.; Am. N., Nash.

THE FIFTH THIRD UNION TRUST CO., CINCINNATI Over Sixty Years of Service

Digitized for FRASER
https://fraser.stlouisfed.org
Federal Reserve Bank of St. Louis

Town and County. ▲County Seats. Fig. is F. Res. Dist. M. Memp. N. Nash.	●Mem. A.B.A. ⁿNew §State †Priv. ‡Mem. State B. Ass'n. [Estab. ◆Fed. Res. Depts: T-Trust B-Bond d-SafeDep. ⓢSav. $LastSale%Div.	President.	Vice-President.	Cashier.	Ass't Cashier.	Liabilities. Paid-up Capital	Surplus and Profits	Deposits	Other Liabilities	Resources. Loans and Discounts	Bonds and Securities	Miscellaneous	Cash & Exchanges, Due from Banks	Principal Correspondents
Bruceton 1112 8 M Carroll M 6	Home Bank ‡$'24 $8G *par* 50 7-700	A. S. McWaters	E. E. Wright	G. S. Funderburk	Mrs. Joe Robertson	$ 10,000	$ 5,970	$ 48,510	$ 11,000	$ 48,870		$ 9,640	$ 16,960	3rd N., Nash.
Brush Creek 406 6 N Smith M13	*Farmers Banking Co.*	(*Taken over by Alexandria Bank & Trust Co., Alexandria, Tenn., October 6, 1931*)												
Bullsgap 1025 6 N Hawkins M22	Peoples Bank ⓢ●‡$'06 $130-14% 87-335	J. B. Willoughby	G. S. Mooney E. E. Rader	J. B. Willoughby	Mary M. Willoughby	25,000	13,120	299,190	10,000	291,750	$ 2,970	12,850	39,740	Chem. Bk. & Tr. Co., N. Y.; Unaka & City N., Johnson City.
Bumpus Mills 250 6 N Stewart K8	Farmers & Merch. Bank 8% *par* 120 87-336 dT‡$1906	W. B. Pugh	J. G. Walker	R. E. Holland	Russell Clark	25,000	5,160	89,120		84,470	10,590	2,480	21,750	Am. N., Nash.; 1st N., Dickson and Clarksville.
Burns 247 6 N Dickson M9	Burns Bk. & Trust Co. T‡$'19 $100-6% 87-633 *par* 100	W. D. Buttrey	L. E. Buttrey	H. B. Tidwell	Marie Garton	15,000	1,680	49,800		52,900	400	5,440	7,740	Citiz. N. and 1st N., Dickson; 3d N., Nash.
Butler 706 6 N Johnson L25	*Johnson County Bank*	(*Closed May 18, 1931*)												
▲**Byrdstown** 135 6 N Pickett L15	*Farmers Bank & Trust Co.*	(*Taken over by Pickett County Bank & Trust Co. July 1, 1931*)												
" "	Pickett County Bk. & Tr. Co. $100-20% *par* 50 87-338 ‡$'04	T. P. Hill	S. O. Huddleston Alvin C. York	John Taylor	Everett Hassler R. A. Harwell	10,000	10,580	184,910	29,210	182,710	26,310	14,080	11,590	Am. N., Nash.
Calhoun 236 6 N McMinn P 17	*Calhoun Bank*	(*Closed February 28, 1931*)												
▲**Camden** 955 8 M Benton M7	Bank of Camden ⓢ†‡$'31 $50 *par* 50 87-776	R. T. Flynn	J. F. Compton H. E. Cantrell	G. R. Allison		20,000	4,010	31,990		35,420	6,110	1,110	13,350	3d N., Nash.
" "	Commerce Union Bank ●‡$'06 87-272	A. V. Bowles, *Ch. of Bd.*	E. L. Dodd	H. H. Fry	E. H. Fry	(*Camden Office. Branch of Nashville, Tenn.*)								
▲**Carthage** 1068 6 N Smith M13	Citizens Bank & Trust Co. $38 *par* 25 87-772 d⓪†‡$'29	W. E. Wright	W. H. Turner R. E. Key	W. G. Birdwell	V. O. Maggart	25,000	6,180	168,470		119,420	21,510	5,000	53,670	Am. N. and 3rd N., Nash.
" "	Smith County Bank ●‡$'92 $200-6% 87-243 *par* 100	H. B. McGinnes, *Ch. of Bd. and Pres.*	W. B. Ford B. W. Chitwood	F. F. Robinson A. C. Read, *V. P.*	Roscoe McGinnes	60,000	41,710	435,350	70,850	373,020	144,560	50,420	39,900	Cent. Han. Bk. & Tr. Co., N. Y.; Am. N., Nash.
Caryville 310 6 N Campbell L18	First State Bank d⓪†‡$'24 $110-6% *par* 100 87-731	R. L. Gallaher, *Ch. of Bd. and Pres.*	Leonard Cross G. E. Moore	Dewey Lumpkins	Mamie Shults	25,000	4,500	147,940		97,130		15,790	64,510	Holston Un. N., Knoxville; 1st N., Coal Creek.
▲**Celina** 756 6 N Clay L14	Bank of Celina ●‡$'95 $150 87-341	W. L. Brown, *Ch. of Bd. and Pres.*	J. A. Howard	E. P. Fowler	R. L. Donaldson	30,000	1,510	154,470		109,660	1,750		64,580	Am. N., Nash.
▲**Centerville** 943 6 N Hickman O9	Farmers & Merchants Bank $135-8% 87-626 ‡$'19 *par* 100	S. G. Carothers	R. L. Peery N. D. Bates	Ed. Russell	W. L. Downey	30,000	11,560	171,570	13,700	169,900	13,700	9,020	34,220	Am. N., Nash.
" "	First National Bank ●‡'85 $175-10% 87-229 *par* 100	J. B. Walker S. S. Cunningham, *V. P.*	Geo. Stanfill S. W. Murphree	J. B. Walker, Jr.	R. M. Clagett Mattie Lou Walker	50,000	41,360	426,780	50,000	419,370	98,170	7,140	43,460	Chem. Bk. & Tr. Co., N.Y.; Am. N. and 3d N., Nash.
" "	Security Bank & Tr. Co. $120-5% 87-733 ‡$'25 *par* 100	Nixon Huddleston	C. D. Sargent W. H. Nunnelly	T. M. Huddleston	J. B. Bogle	25,000	5,050	104,070	20,810	115,220	9,750	11,970	17,990	Am. N., Nash.
Chapel Hill 377 6 N Marshall O11	ⁿFirst State Bank ⓢ†$'31 87-784	H. T. Scott	L. B. Harris	W. E. Stammer		10,000		27,950		15,430		3,000	19,590	3d N., Nash.
Charleston 480 6 N Bradley P16	Hiwassee Bank ⓢ●‡$'07 75-7% 87-343 *par* 50	J. E. Quisenberry E. A. Edwards, *Ch.*	S. W. Shelton	J. E. Quisenberry	T. B. Isbell	40,000	30,210	234,690	17,620	241,280	28,210	9,690	43,340	Chase N., N. Y.; 1st N., Chat.
▲**Charlotte** 291 6 N Dickson M9	Bank of Charlotte ⓢ†‡$'05 $175-8% 87-344	W. B. Leech	J. N. Loggins	F. H. Hickerson	J. A. McMillan	10,000	7,810	126,840	15,000	142,870		7,580	9,160	Am. N., Nash.
" "	Dickson County Banking Co. $100 87-651 T‡$'19	W. H. Neblett	W. T. McGee	N. H. Eubank	D. B. Greer, *Mgr.*	(*Branch of People's Bank, Vanlear, Tenn.*)								Am. N., Nash.; 1st N., Dickson.

THE FIFTH THIRD UNION TRUST CO., CINCINNATI

OFFERS UNSURPASSED FACILITIES IN EVERY FORM OF DOMESTIC AND FOREIGN BANKING. - - CORRESPONDENCE INVITED.

Number under Name of Bank is the New Transit Number given to each bank in U. S. exclusively by The Rand-McNally Bankers' Directory, under the authority of The American Bankers Ass'n.

CHATTANOOGA

(Federal Reserve District No. 6)

(Hamilton Q15) County Seat.—Pop. 119,798.

●Mem. A.B.A. ⁿNew §State †Priv. ‡Mem. State B. Ass'n. [Estab. ◆Fed. Res. Depts: T-Trust B-Bond d-SafeDep. ⓢSav. $LastSale%Div.

	President.	Vice-President.	Cashier.	Ass't Cashier.	Liabilities. Paid-up Capital	Surplus and Profits	Total Deposits	Other Liabilities	Resources. Loans and Discounts	Bonds and Securities	Miscellaneous Resources	Cash & Exchanges, Due from Banks	Principal Correspondents.
***AMERICAN TRUST & BANKING CO.** 10% 87-41 dBⓈT•‡$'12	E. Y. CHAPIN	S. L. PROBASCO D. H. GRISWOLD BRADLEY CURREY	BRADLEY CURREY E. Y. CHAPIN, JR., *Asst. Trust Officers Tr. Officer* C. W. TOMLINSON, *Auditor*	J. D. BASS C. G. MARTIN MAY Y. ROBERTS C. B. COLEMAN	$ 625,000	$ 1,018,920	$ 5,486,790	$ 103,250	$ 3,461,390	$ 1,689,840	$ 709,370	$ 1,373,360	Chase N. and Gty. Tr. Co., N. Y.; 1st N., Chi.; 1st N., Cin.; Citiz. & Sou. N., Atl.; Phil. N., Phil.
	"SEND US YOUR DRAFT AND NOTE COLLECTIONS"												
***FIRST NATIONAL BANK** $45-11% 87-30 dBⓈT•‡'65 par 20	J. P. HOSKINS, *Ch.* J. T. LUPTON, *Vice Presidents* Z. C. PATTEN W. E. BROCK T. R. DURHAM H. R. RUTLAND R. W. PEERY W. H. FORD, *V. P. and Tr. Off.*	*Asst. Vice-Presidents* CARL GIBBS J. H. McDOWELL J. R. HIGGINS J. W. DURRETT J. V. HOLDAM E. H. LAWMAN T. O. TROTTER, JR.	W. H. DeWITT T. O. TROTTER, JR., *A. Tr. Off.* H. A. MINOR, *Compt.* W. M. VICKERS, *Auditor*	G. L. NICHOLS P. H. STEGALL H. R. NEWTON A. C. FRENCH E. T. MURRAY, *Mgr, Main St. Br.*	2,500,000	2,170,960	17,511,870	2,687,180	14,325,020	4,043,260	2,347,190	4,154,530	Chase National Bank—New York Chemical Bank & Trust Co.—New York Guaranty Trust Company—New York National City Bank—New York Continental Illinois Bank & Trust Co.—Chicago First National Bank—St. Louis Mercantile-Commerce Bank & Trust Co.—St. Louis Central Trust Company—Cincinnati Fifth Third Union Trust Co.—Cincinnati First National Bank—Philadelphia
	We have unusual facilities for handling collections at reasonable charges, guaranteeing prompt service. Designated Depository for the United States, City of Chattanooga and State of Tennessee.												(Volunteer Branch, Georgia Ave. and Ninth St.). (Main Street Branch,• Market and Main Sts.)
HAMILTON NATIONAL BANK $325-12% 87-36 dBⓈT•‡'05 par 100	T. R. PRESTON	C. M. PRESTON JOHN STAGMAIER F. L. UNDERWOOD D. B. HARRIS E. B. SHADDEN, *V. P. and Aud.* A. E. MACDONALD W. E. TOMLINSON	W. E. HARRELL, *V. P. and Cash.* LULA A. STRAIN, *Sec.* F. L. UNDERWOOD, *Tr. Off.* C. F. HALL, *A. Aud.* B. H. ROGERS, *A. Aud.*	N. J. LODER O. U. DYKES J. A. BASS C. H. JERDEN, *A. Cash. and A. Tr. Off.*	2,000,000	1,357,530	19,331,970	3,063,970	14,363,860	5,105,900	1,981,340	4,302,370	Cent. Han. Bk. & Tr. Co., Chem. Bk. & Tr., and N. City, N. Y.; 1st N., Chi.; 1st N., St. L.; Fifth Third Un. Tr. Co., Cin.; Un. Tr. Co., Clev.
	Every modern facility for making collections. Our established policy to remit for items on the day we make collection. We solicit the accounts of Banks, Bankers, Corporations and Individuals.												**Main Street Branch:** J. E. HARRIS, *V. P.*, I. A. ANDERSON, *Asst. Cash.* **Rossville Branch, Ga.-Tenn.:** J. F. GARDNER, *Asst. Cash. and Mgr.* **East Chattanooga Branch:** G. L. RICE, *Asst. Cash. and Mgr.* **Highland Park Branch:** M. E. DEMENT, *Asst. Cash. and Mgr.* **Our Stockholders own the HAMILTON SECURITIES CORPORATION with paid in capital of $500,000.00**
Industrial Credit Union Bank $11.00-6% 87-753 dⓈ$'27 par 10	J. M. Horton	C. G. Walline	C. F. Smith	W. G. Smith	58,080	15,240	104,570	160	127,550	1,280	4,500	44,720	Ham. N., Chat.
Loveman Bank —ⓈT‡$'07 6% par 100 87-38	B. E. Loveman	William Howard	F. W. Pike		10,000	15,820	155,810		166,820		1,760	13,120	1st N., Chat.
Morris Plan Bank —Ⓢ†'16 8% par 100 87-728 (7th and Cherry Sts.)	T. M. Clemons	John Stagmaier W. B. Schwartz	S. L. Deakins, *Sec. and Tr.*	J. E. Green, *A. Sec. and A. Tr.*	150,000	53,580	332,830	57,330	572,200		4,350	17,190	Ham. N. and 1st N., Chat.
St. Elmo Bank & Tr. Co. $150-8% 87-37 dBⓈT•$'13 par 100	Z. C. Patten	G. H. Patten J. R. Huff	L. H. Lamb, Jr.	J. H. Persinger J. T. Owen	50,000	32,090	329,040	1,670	290,970	41,990	28,400	51,440	Chase N., N. Y.; 1st N., Chat.
Chattanooga Clearing House (*Members indicated by a* *)	J. P. Hoskins	Bradley Currey	W. A. Sadd, *Sec.*	F. A. Nelson, *Mgr.*									

(*Chattanooga continued on next page*)

THE FIFTH THIRD UNION TRUST CO., CINCINNATI RESOURCES $90,000,000.00 ABILITY WILLINGNESS COURTESY

Digitized for FRASER https://fraser.stlouisfed.org Federal Reserve Bank of St. Louis

●Mem. A.B.A. ¤New §State †Priv. ‡Mem. State B. Ass'n. [Estab. ◆Fed. Res. Depts: T-Trust B-Bond d-SafeDep. ⓢSav. $LastSale %Div.

FIRST SECURITIES COMPANY (Inc.)
(8th and Broad) ●'25

PRESIDENT: J. P. HOSKINS, J. T. LUPTON, *Ch. of Bd.*
VICE-PRESIDENT: Z. C. PATTEN, W. E. BROCK, T. R. DURHAM, H. R. RUTLAND, R. W. PEERY
CASHIER: E. H. LAWMAN, *Sec.*; W. H. FORD, *V. P. and Tr. Off.*; T. O. TROTTER, JR., *A. V. P. and A. Tr. Off.*
ASS'T CASHIER: PAUL S. MATHES, *Tr.*; A. C. FRENCH, *A. Sec.*; J. M. ADAMS, *A. Tr.*

Liabilities. Paid-up Capital	Surplus and Profits	Total Deposits	Other Liabilities	Resources. Loans and Discounts	Bonds and Securities	Miscellaneous Resources	Cash & Exchanges, Due from Banks
$ 900,000 *Capital and Surplus.*							

DEALERS AND UNDERWRITERS' STOCKS AND BONDS.
FIRST MORTGAGE LOANS.

Other Offices, Principal Correspondents.
1st N., Chattanooga.
CAPITAL STOCK IS WHOLLY OWNED BY TRUSTEES FOR RATABLE BENEFIT OF SHAREHOLDERS FIRST NATIONAL BANK.

THE HAMILTON SECURITIES CORPORATION ¶'29

PRESIDENT: T. R. PRESTON
VICE-PRESIDENT: C. M. PRESTON, F. L. UNDERWOOD
CASHIER: C. H. JERDEN, *Sec. and Tr.*
ASS'T CASHIER: MISS M. DAMEWOOD, *A. Sec. and A. Tr.*

DEALERS IN MUNICIPAL, GOVERNMENT AND INDUSTRIAL SECURITIES.
LISTED AND UNLISTED STOCKS AND BONDS.
REAL ESTATE FIRST MORTGAGES.
DIRECT WIRE TO NEW YORK.

Capital Stock, $500,000.

All the stock of this Company is owned by the Stockholders of the Hamilton National Bank of Chattanooga.

Hamilton National Bank, Chattanooga.

Number under Name of Bank is the **New Transit Number** given to each bank in U. S. **exclusively** by **The Rand-McNally Bankers' Directory, under the authority** of **The American Bankers Ass'n.**

TENNESSEE—Continued

Non-Bank Towns with **Nearest Banking Point** (Indexed Acces.), **Lawyers, Laws** (Indexed) in back of this volume. For **Interest Rates, Holidays,** etc., see **Laws.**

Town and County. ▲County Seats. Fig. is F. Res. Dist. M Memp. N Nash.	●Mem. A.B.A. ¤New §State †Priv. ‡Mem. State B. Ass'n. [Estab. ◆Fed. Res. Depts: T-Trust B-Bond d-SafeDep. ⓢSav. $LastSale %Div.	President	Vice-President	Cashier	Ass't Cashier	Liabilities. Paid-up Capital	Surplus and Profits	Deposits	Other Liabilities	Resources. Loans and Discounts	Bonds and Securities	Miscellaneous	Cash & Exchanges, Due from Banks	Principal Correspondents
Christiana 784 6 N Rutherford O12	Bank of Christiana ‡$'09 10% 87-345	A. N. Gordon	Homer Powell	E. B. Miller		$ 10,000	$ 7,960	$ 84,300		$ 73,440	$ 11,590	$ 2,200	$ 15,020	Am. N., Nash.
Church Hill 275 6 N Hawkins L 22	Citizens Bank ‡$'28 87-755			R. C. Armstrong, Jr., *Cash. and Mgr.*				(*Branch of Rogersville, Tenn.*)						Chem. Bk. & Tr. Co., N. Y.; East Tenn. N., Knoxville; 1st N., Bristol.
▲**Clarksville** 9242 6 N Montgomery L 9	Clarksville National Bank 87-69 ⓢ●‡'68	Archer Howell	E. B. Trahern R. E. Atkins	A. B. Durrett		100,000	110,000	500,000		458,000			165,000	Cent. Han. Bk. & Tr. Co., N. Y.; Citiz.-Union N., Lou.; Am. N., Nash.
" ——— "	**FIRST NATIONAL BANK** $300-25% 87-68 dⓢ●‡'65	C. W. Bailey Wesley Drane, *Ch.*	J. J. Conroy M. A. Bland	R. B. Broster	Birney Austin	100,000	193,620	1,383,870	$ 118,620	1,192,250	342,550	43,000	218,310	N. City, N. Y.; Citiz.-Union N., Lou.; Am. N., Nash.
" ——— "	First Trust & Sav. Bank $100-12% 87-70 dBⓢT●‡$'06	Emory Kimbrough	C. C. Brown	W. H. Wall	Mary N. Morrison R. E. Burchett	100,000	97,260	680,030		628,480	63,600	12,400	172,800	Chem. Bk. & Tr. Co., N. Y.; Am. N., Nash.
" ——— "	**NORTHERN BANK OF TENNESSEE** $225-12% *par* 100 87-67 dBⓢT●‡$'54	STERLING FORT	W. E. BEACH F. N. SMITH	P. B. WARFIELD	L. B. ASKEW C. B. FLETCHER NELLIE MANSON	100,000	69,220	367,940	126,000	480,960	58,600	13,930	109,670	Chem. Bk. & Tr. Co., N. Y.; Am. N., Nash.
" ——— "	Northern Bank Trust Co. $110-8% *par* 100 87-73 T$'19	Sterling Fort	S. D. Durrett	L. B. Askew		50,000								Northern Bk. of Tenn., Clarksville.
" ——— "	Security Trust Co. T‡$'12 $130-8% 87-72	George Fort	Emory Kimbrough,	Frank Goodlett		100,000	35,000		75,000	205,000			5,000	Chem. Bk. & Tr. Co., N. Y.; Northern Bk. and 1st Tr. & Sav., Clarksville; Am. N., Nash.
" ——— "	**SOUTHERN TRUST CO.** T‡$'11 $200-12% *par* 100 87-71	C. W. Bailey M. A. Bland, *V. P.*	M. L. Cross J. G. Holleman Brown Harvey	G. G. Foskett	W. D. Meacham	100,000	50,000			125,000			25,000	1st N., Clarksville; Citiz.-Un. N., Lou.

HERE IS OUR RECORD: Oldest Bank in Tennessee.
Through all of the panics and the Civil War we have kept on paying out good money.
Fee in advance: Min. charge 15c with each sight draft; 25c for credit report.

THE FIFTH THIRD UNION TRUST CO., CINCINNATI · Over Sixty Years of Service To Banks

Digitized for FRASER

Number under Name of Bank is the New Transit Number given to each bank in U. S. exclusively by The Rand-McNally Bankers' Directory, under the authority of The American Bankers Ass'n.

TENNESSEE—Continued

Non-Bank Towns with Nearest Banking Point (Indexed Acces.), Lawyers, Laws (indexed) in back of this volume. For Interest Rates, Holidays, etc., see Laws.

Town and County. ▲County Seats. Fig. is F. Res. Dist. M Memp. N Nash.	●Mem. A.B.A. ?New §State †Priv. ‡Mem. State B. Ass'n. [Estab. ◆Fed. Res. Depts: T-Trust B-Bond d-Safe Dep. ⑤Sav. $Last Sale %Div.	President.	Vice-President.	Cashier.	Ass't Cashier.	Liabilities. Paid-up Capital	Surplus and Profits	Deposits	Other Liabilities	Resources. Loans and Discounts	Bonds and Securities	Miscellaneous	Cash & Exchanges, Due from Banks	Principal Correspondents.
▲**Cleveland** ...9136 6 N Bradley Q16	Cleveland Bank & Trust Co. $200-12% 87-93 d⑤T•‡$'06 *par* 100	J. E. Johnston	P. B. Mayfield	W. P. Lang	Frank J. Harle S. E. Hoskins	$ 75,000	$ 54,390	$ 831,100	$ 41,710	$ 837,050	$ 22,920	$ 85,260	$ 56,980	Clev. N., Clev.
" ——— "	**CLEVELAND NAT. BANK** 87-91 •‡'66	J. E. Johnston	W. P. Lang	F. J. Harle	C. L. Wilson	150,000	165,640	1,489,740	150,000	1,359,730	382,350	34,940	178,360	Chase N. and Chem. Bk. & Tr. Co., N. Y.; 1st N., Chattanooga.
" ——— "	Merchants Bank ...T•‡$'02 *par* 100 87-92	C. W. Harle	C. L. Hardwick	E. S. Petty	M. C. Petty	75,000	81,060	652,540	13,350	650,220	56,300	28,500	86,940	Chem. Bk. & Tr. Co., N. Y.; 1st N. and Hamilton N., Chattanooga.
" ——— "	*Peoples Bank*	(*Closed for Liquidat*	*ion February 2, 1931*)											
Clifton.....715 6 N Wayne P7	Clifton State Bank.....‡$'29 *par* 100 87-764	G. W. Eaton	R. Youngblood J. B. Phillips	E. B. Brewer	———	12,500	530	34,160	3,000	33,500	2,640	2,310	11,740	3d N., Nashville.
" ——— "	Peoples Bank.....‡$'90 *par* 100 87-346	W. S. Howard	W. B. Miller T. F. Hassell	W. A. Hughes	J. J. Montague	50,000	40,490	120,550	5,000	163,470	8,030	8,070	36,460	5th 3d Un. Tr. Co., Cin.; 3d N., and Am. N., Nashville.
▲**Clinton**.....1927 6 N Anderson M18	Peoples Bank .....d⑤•‡$'19 $225-6% *par* 100 87-619	J. H. Wallace	C. N. Rutherford	J. H. Worthington	Ernest Taylor G. M. Rutherford	30,000	22,270	249,490	———	217,730	30,520	6,130	47,400	N. City, N. Y.; East Tenn. N. (City Branch), Knoxville.
" ——— "	Union Bank.....d⑤•‡$'94 $250-16% *par* 100 87-347	H. F. Miller	S. M. Leath	W. W. Underwood	H. F. Rutherford Elizabeth Margrave	50,000	45,740	349,240	———	278,680	66,900	17,690	81,710	Chase N., N.Y.; E. Tenn. N., Knoxville.
Coal Creek....1116 6 N Anderson M18	First National Bank .d⑤•‡'08 $150-6% *par* 100 87-348	Sam Watts G. P. Norman, *Ch.*	R. L. Gallaher H. M. Stokes	O. K. Leach	T. L. Young	50,000	47,530	302,950	25,000	292,220	47,460	34,550	51,260	East Tenn. N., Knoxville.
Coalmont.....275 6 N Grundy P14	Coalmont Savings Bank 5% *par* 100 87-680 ⑤T‡$'20	J. C. Henley	W. A. Patton J. G. Northcut	A. R. Curtis	Williemai Curtis	15,000	1,490	68,140	2,370	45,580	1,810	5,560	34,060	1st N., Chat.
College Grove..275 6 N Williamson N11	Bank of College Grove $185-6% *par* 185 87-350 ⑤‡$'11	C. B. Haley W. J. M. Covington, *Ch.*	S. H. Brisby	E. M. Covington	J. P. Haley	15,000	14,000	80,000	———	87,000	500	———	10,000	Am. N., Nash.
Collierville....1008 8 M Shelby Q2	Citizens Bank.....⑥‡$'17 *par* 40 87-607	R. D. Wilson	J. D. Hester	P. A. Perkins	M. L. Wingo	12,000	430	31,010	———	35,340	———	2,220	5,900	Un. Plan. N. Bk. & Tr., Memp.
" ——— "	Peoples Bank ..... ⑥T•‡$'08 $220-12% *par* 100 87-254	E. F. Moreland	H. W. Mann H. F. Kelsey	Mark V. Kirk	Fred Kirk	25,000	22,720	389,210	———	289,630	24,800	10,390	112,110	Union Plan. N. Bk. & Tr. and 1st N., Memp.
Collinwood....698 6 N Wayne Q8	Bank of Collinwood..⑥‡$'17 $170-10% *par* 100 87-611	———	———	A. H. Spain, *Mgr.*	———	(*Branch*	*of Bank*	*of Way*	*nesboro, Te*	*Waynes*	*boro, Te*	*nn.*)	———	3rd N., Am. N., Nash.
▲**Columbia**....7882 6 N Maury O10	Maury County Trust Co..T$'11 $125-4% *par* 100 87-89	C. A. Parker W. M. Chaffin, *V. P.*	R. L. McKinney W. P. Ridley	J. Lewis Hughes	H. B. Cochran, *Sec.*	25,000	19,660	———	52,740	69,300	8,050	———	20,050	Cent. Han. Bk. & Tr. Co., N. Y.
" ——— "	Maury National Bank $225-12% 87-85 dB⑤•‡'93 *par* 100	C. A. Parker W. M. Chaffin, *V. P.*	W. P. Ridley R. L. McKinney	H. B. Cochran	J. L. Hughes	200,000	117,030	1,155,200	146,880	1,045,700	344,800	102,520	126,090	Chase N., N. Y.; Am. N., Nash.; Citiz. Un. N., Lou.; 1st N., St. L.
" ——— "	Middle Tennessee Bank 87-90 ⑤‡$'30	J. L. Hutton	Van Shapard G. H. Turner	Van Shapard	C. A. Ross	150,000	157,380	99,660	———	277,380	32,320	58,490	38,850	Am. N., Nash.; Hamilton N., Chattanooga.
" ——— "	*Phoenix National Bank*	(*Closed November 2,*	1931. *Receiver app*	*ointed*)										
" ——— "	Phoenix Trust Co. .....T$'29 87-88	H. O. Fulton	J. Lem Thomas	H. G. Kittrell, Jr., *Sec. and Tr.*	———	40,000	———	———	———	———	———	———	———	Phoenix N., Col.
▲**Cookeville**...3738 6 N Putnam M14	Citizens Bank .....d•‡$'14 10% 87-564	O. K. Holladay	W. R. Carlen	H. S. Hargis	Algood Carlen	15,000	44,100	288,560	20,000	308,270	4,500	25,500	29,390	Am. N., Nash.
" ——— "	First National Bank..d⑤•‡'17 $200-6% *par* 100 87-190	D. C. Wilhite	W. L. Whitson	O. E. Cameron	S. D. Wilhite	50,000	64,660	922,390	50,000	706,770	144,330	44,140	191,810	Chase N., N. Y.; Am. N., Nash.; Com. Un. and Ham. N., Chat.
Copperhill....1050 6 N Polk Q18	First Nat. Bk. of Polk County 5% *par* 100 87-96 d⑤T•‡'08	F. J. Longworth Thos. J. Hicks, *Ch.*	C. D. Sheets	C. D. Sheets	Wm. L. Parrish	25,000	41,430	448,700	25,000	341,800	59,240	22,200	116,880	N. City, N. Y.; Hamilton N., Chattanooga.
Cordova.....200 8 M Shelby Q2	Cordova Bank & Trust Co. 10% 87-544 ⑤T•‡$'12	A. L. Moore	F. R. Farley C. A. Chaffee	S. B. Goodloe	———	10,000	13,670	56,080	———	29,700	10,660	3,090	36,300	Union Plan. N. Bk. & Tr. Co. and 1st N., Memp.
Cornersville...330 6 N Marshall P11	Farmers Bank..... ⑤‡$'04 $177.50-8% *par* 100 87-353	D. C. Kennedy	E. E. Smith	L. R. Harwell	———	25,000	18,920	102,310	———	110,240	750	3,500	31,730	Am. N., Nash.
Cottagegrove..188 8 M Henry L6	Cottage Grove Bank & Tr. Co. 6% 87-354 T‡$'05	J. C. Rainey	P. A. Wade	J. T. Rainey, Jr.	A. F. Smyth	70,000	7,710	91,360	20,000	148,370	14,410	10,790	15,490	Am. N., Nash.
▲**Covington**...3397 8 M Tipton O2	First State Bank.....T•‡$'18 $140-10% *par* 100 87-567	R. M. Robison	L. P. Flippin W. C. Howard	E. L. Worrell	S. B. Lowenhaupt J. C. McQuiston, Jr.	60,000	38,300	449,610	6,410	232,650	196,350	13,580	111,750	Chem. Bk. & Tr. Co., N. Y.; 1st N., Memp. and St. L.
" ——— "	**TIPTON COUNTY-FARMERS UNION BANK** $60-8% 87-131 d•‡$'88 *par* 50	**J. T. GARNER** **Save time and FEE IN ADVAN**	**W. S. MAYES** **W. L. SHELTON** **get service on Col CE:** *Plain sight*	**PETER FYFE** ***lections and Cred drafts, 15c; Cred***	**M. A. SHERROD** ***it Reports by sen it Reports, 25c.***	200,000 **ding TRY U S.**	83,140	783,080	19,330	727,320	45,540	64,460	248,240	Chase N., N. Y.; Cont. Ill. Bk. & Tr. Co., Chi.; 1st N., St. L.; Bk. of Com. & Tr. Co. and 1st N., Memp.; Am. N., Nash.
" ——— "	**UNION SAVINGS BANK** $13-8% 87-545 d⑤T•‡$'12 *par* 10	G. B. Gillespie	Geo. G. Harvey C. P. Simonton	B. S. Jamieson	S. C. Shelton I. L. Wortham	50,000	22,650	293,040	3,770	259,430	26,000	19,920	64,120	Chase N., N. Y.; Union Plan. N. Bk. & Tr. Co., Memp.; Mtle.-Com. Bk. & Tr. Co., St. L.; Am. N., Nash.
Cowan.....1367 6 N Franklin Q13	Bank of Cowan.....d•‡$'06 $140-8% *par* 100 87-355	G. M. Thorogood	Stanlee Hampton Ross Hawkins	B. B. Looney	———	25,000	12,430	152,430	———	107,240	40,200	15,250	37,160	Am. N. and 3d N., Nash.
Crockett Mills.106 8 M Crockett N4	Bank of Crockett Mills..‡$'19 87-649	———	———	———	F. M. Henderson, *A. Cash. and Mgr.*	(*Branch*	*of Bk. of*	*Crockett,*	*Bells, Te*	*nn.*) ----	———	———	———	Am. N., Nash.

THE FIFTH THIRD UNION TRUST CO., CINCINNATI Resources Over $90,000,000.00

Digitized for FRASER
https://fraser.stlouisfed.org
Federal Reserve Bank of St. Louis

Number under Name of Bank is the New Transit Number given to each bank in U. S. exclusively by The Rand-McNally Bankers' Directory, under the authority of The American Bankers Ass'n.

TENNESSEE—Continued

Non-Bank Towns with Nearest Banking Point (Indexed Acces.), Lawyers, Laws (indexed) in back of this volume. For Interest Rates, Holidays, etc., see Laws.

Town and County. ▲County Seats. Fig. is F. Res. Dist. M. Memp. N Nash.	●Mem. A.B.A. ¤New §State †Priv. ‡Mem. State B. Ass'n. [Estab. ◆Fed. Res. Depts: T-Trust B-Bond d-SafeDep. ⑤Sav. $LastSale %Div.	President.	Vice-President.	Cashier.	Ass't Cashier.	Liabilities. Paid-up Capital	Surplus and Profits	Deposits	Other Liabilities	Resources. Loans and Discounts	Bonds and Securities	Miscellaneous	Cash & Ex. changes, Due from Banks	Principal Correspondents.
Cross Plains ...143 6 N Robertson L11	Cross Plains Bank ..... †‡$'07 $152-10% par 100 87-356	J. E. Cook	W. L. Sanders R. E. Cook	J. H. Richards	Miss Lila Covington	$ 20,000	$ 15,000	$ 81,000		$ 84,000	$ 6,000		$ 22,000	Am. N., Nash.; 1st N., Springfield.
▲**Crossville** ....1128 6 N Cumberland N16	*Cumberland Bk. & Tr. Co.*	*(Consolidated with*	*First National Bank*	*November 16, 1931)*										
" " "	First National Bank ... •‡1900 $140-8% par 100 87-357	R. A. Powell	E. W. Mitchell	M. E. Dorton	F. E. DeGolia	50,000	13,000	380,000		360,000	16,000		50,000	Hamilton N., Chat.; Am. N., Nash.
Culleoka .....350 6 N Maury O10	Bank of Culleoka ..... ‡$'04 *par* 100 87-358	John P. Graham	A. M. Denton	J. W. Gibson		10,000	5,850	45,890		37,520	3,870	$ 4,210	16,130	Am. N., Nash.
Cumberland City 6 N Stewart L8 313	Citizens Bank & Trust Co. $175-10% par 100 87-572 ⑤•‡$'14	M. McFall	Ed. Wickham O. H. Atkins	Cleo. Summers	Myrtle Summers	10,000	6,850	74,420	$ 4,000	70,630		11,610	13,030	Am. N., Nash.; 1st N., Clarksville.
" " "	Cumberland City Bank $195-10% par 100 87-359 ⑤‡$'04	J. W. Lewis	S. E. Bradford	Alex Dougherty	Mary B. Stacker	10,000	9,430	89,430		84,530			18,630	Am. N., Nash.
Cumberland Gap. 6 N Cl'b'rne L20 369	Peoples Bank ..... d⑤‡$'05 8% par 100 87-360	Lon Overton	Robt. F. Carr Frank Richardson	Frank Richardson	Mossie Overton	25,000	4,500	85,000	7,000	93,000	7,500	11,000	10,000	Chase N., N. Y.; East Tenn. N., (City Branch) Knoxville.
Daisy .....375 6 N Hamilton Q15	*Citizens Bank*	*(Closed February 19,*	1931)											
▲**Dandridge** ....446 6 N Jefferson N20	Jefferson County Bank ⑤‡$'06 87-361	Arthur Holtsinger	Geo. C. Zirkle	H. B. Jarnagin	Nell K. Taylor	40,000	14,000	127,000	14,000	159,830	8,300	17,420	9,450	Chem. Bk. & Tr. Co., N. Y.; East Tenn. N., Knoxville.
Darden .....210 8 M Henderson O6	Bank of Darden ..... ‡$'15 10% *par* 50 87-562	Asa Davis	W. F. Boren	W. O. Hill	H. P. Boren	7,500	7,060	44,400	9,320	56,530	1,050	3,490	7,210	Third N., Nash.
▲**Dayton** .....2006 6 N Rhea P16	*American National Bank*	*(Closed November 4,*	1931)											
" " "	American Trust Co. ..... †$'25 87-740	A. P. Haggard	W. C. Haggard	C. V. Whitener, *Sec. and Tr.*		25,000	2,650			23,800		3,500	340	
" " "	Dayton Bank & Trust Co. $160-8% 87-178 d⑤†•‡$'04 *par* 100	J. T. Crawford B. L. Morgan, *Ch.*	John Rose	K. F. Johnson, *V. P. and Cash.*		60,000	15,790	274,150	47,500	254,640	74,180	32,750	35,870	Mnfrs. Tr., N. Y.; Ham. N., Chat.
▲**Decatur** .....158 6 N Meigs P16	Meigs County Bank ..... ‡$'07 $158 *par* 100 87-362	J. W. Lillard, *Ch. of Bd. and Pres.*	W. J. Abel C. A. Culvahouse	C. E. Buchanan	E. W. Culvahouse	25,000	15,180	73,100	15,090	100,140	6,930	12,400	8,890	1st N., Chat.
▲**Decaturville** ..419 8 M Decatur O7	Decatur County Bank. †•‡$'99 *par* 100 87-363	J. F. Dees, *Ch. of Bd. and Pres.*	J. A. England P. H. Welch	J. S. England	P. S. Simmons	30,000	20,130	105,190	120	125,500	180	3,880	25,870	1st N., Jackson; Am. N., Nash.
Decherd .....876 6 N Franklin Q13	**FIRST NAT'L BK. OF FRANKLIN CO.** 87-364 ..... d•†'89 $190-12% *par* 100	T. K. Williams D. M. Powell, *Ch.*	W. F. Smith	Geo. Neal Bass		50,000	31,240	467,920	61,090	376,900	145,630	14,300	73,320	Chem. Bk. & Tr. Co., N. Y.; Am. N., Nash.; Hamilton N., Chat.
" " "	Home Bank & Trust Co. 87-723 †‡$'24			Geo. Mitchell, Jr., *Mgr.*		*(Branch of Winchester, Tenn.)*								Chem. Bk. & Tr. Co., N.Y.; Am., N., Nash.; 1st N., Chat.
Dellrose .....166 6 N Lincoln Q10	Home Bank ..... †‡$'14 $100 *par* 100 87-575	H. E. Sherrell, *Ch. of Bd. and Pres.*	H. M. Sherrell R. E. Harwell	Carl E. George		15,000	12,710	44,750	5,020	59,480	160	11,370	6,460	Am. N., Nash.
Dickson .....2902 6 N Dickson M9	Citizens National Bk. d•‡'06 $140-8% *par* 100 87-187	W. R. Boyte	C. M. Lovell S. E. Hunt	W. A. Meadow	C. C. Halbrook	50,000	21,380	351,440	91,990	350,590	81,800	37,330	45,090	Chem. Bk. & Tr. Co., N. Y.; Am. N., Nash.
" " "	First National Bank ..... •‡'08 $285-10% *par* 100 87-186	S. G. Robertson	J. A. Myatt D. E. Beasley	W. J. Johnson	J. F. Crosby J. G. Mitchell	100,000	53,070	1,108,500	34,450	785,480	364,170	15,570	180,800	Gty. Tr. Co., N. Y.; Am. N., Nash.
Dixon Springs. 294 6 N Smith M13	*Peoples Bank*	*(Closed February*	11, 1931)											
Donelson .....110 6 N Davidson M11	Donelson Bk. & Tr. Co. $120-6% *par* 12087-536d ⑤†•‡$'12	W. C. Dodson G. R. Lannom, *Ch.*	G. R. Lannom	J. F. Weakley		15,000	2,480	121,480	20,500	129,240		16,180	14,040	Am. N., Nash.
▲**Dover** .....406 6 N Stewart L8	*Dover Bank & Trust Co.*	*(Merged with Peopl*	*es Bk. & Tr. Co. as*	*Dover-Peoples Bk. &*	*Trust Co. November*	7, 1931)								
" " "	Dover-Peoples Bk. & Trust Co. 87-267 †•‡$'08 *(Merger of Dover Bank & Tr. Co. and Peoples Bank & Trust Co.)*	S. C. Lewis, Jr.	Jas. Brandon	S. L. McElroy		25,000	76,200	144,920	73,270	270,210	24,450	11,960	12,760	Cent. Han. Bk. & Tr. Co., N. Y.; Am. N., Nash.; Northern Bk. of Tenn., Clarksville.
" " "	*Peoples Bank & Trust Co.*	*(Merged with Dover*	*Bank & Trust Co.*	*as Dover-Peoples Ba*	*nk & Trust Co.)*									
Dowelltown ...242 6 N De Kalb N13	First Trust Company ..†‡$'16 87-588				E. F. Adkins	*(Branch of Smithville, Tenn.)*								Am. N., Nash.
Doyle .....213 6 N White N14	*First National Bank*	*(Purchased by Com*	*merce Union Bank,*	*Sparta, Tenn., Feb*	*ruary 26, 1931)*									
▲**Dresden** ....1047 8 M Weakley M5	**PEOPLES BANK** ..... ‡$'19 87-632			J. C. Vaughan, Jr., *Mgr.*		*(Branch of Tipton County-Farmers Union Bank, Covington)*								Chase N., N. Y.; Bk. of Com. & Tr. Co., Memp.
" " "	Weakley County Bank ..$'87 87-265	I. L. Banks	T. A. Lewis	C. S. Jeter		40,000								
Ducktown ....1526 6 N Polk Q18	Ducktown Banking Co. $195-6% *par* 100 87-257 †•‡$'04	L. E. Kimsey J. Parks Kimsey, *Ch.*	C. E. Taylor	M. H. Spargo	E. W. Johnson	25,000	30,860	403,100		326,230	17,530	8,660	106,530	Cent. Han. Bk. & Tr. Co., N. Y.; Clev. N., Clev.
Dukedom .....315 8 M Weakley L5	Dukedom Bank ..... ‡$'04 16% *par* 261 87-368	W. L. Jones	H. V. Parrish C. H. Ross	M. H. Rose		15,000	24,260	39,240	23,000	60,030	20,570	1,000	19,910	City N., Fulton, Ky.; 1st N., Memphis; 1st N., Mayfield, Ky.
▲**Dunlap** .....1295 6 N Sequatchie P15	Sequatchie County Bank $215-20% *par* 100 87-369 ⑤‡$'05	H. P. Payne	P. B. Smith	S. B. Wilson	Miss Una Lamb	20,000	24,000	135,000		140,000	7,000	7,000	25,000	1st N., Chat.

THE FIFTH THIRD UNION TRUST CO., CINCINNATI The Bankers' Bank Since 1863

Number under Name of Bank is the New Transit Number given to each bank in U. S. exclusively by The Rand-McNally Bankers' Directory, under the authority of The American Bankers Ass'n.

TENNESSEE—Continued

Non-Bank Towns with Nearest Banking Point (Indexed Acces.), Lawyers, Laws (indexed) in back of this volume. For Interest Rates, Holidays, etc., see Laws.

Town and County. ▲County Seats. Fig. is F. Res. Dist. M Memp. N Nash.	●Mem. A.B.A. ¤New §State †Priv. ‡Mem. State B. Ass'n. [Estab. ◆Fed. Res. Depts: T-Trust B-Bond d-Safe Dep. ⓑSav. $Last Sale %Div.	President.	Vice-President.	Cashier.	Ass't Cashier.	Liabilities. Paid-up Capital	Surplus and Profits	Deposits	Other Liabilities	Resources. Loans and Discounts	Bonds and Securities	Miscellaneous	Cash & Exchanges, Due from Banks	Principal Correspondents.
Dyer 1214 8 M Gibson M4	**Bank of Dyer** d†●‡$'04 $150–10% *par* 100 87–224	H. Wilson	R. A. Landrum A. H. Sanford	W. E. Baird	S. A. Bradley	$ 40.000	$ 26,850	$ 145,020		$ 145,120	$ 26,730	$ 21,600	$ 18,410	1st N., Jackson; 3d N. and Am. N., **Nash.**; Union Plan. N. Bk. & Tr. Co., Memp.
" ——— "	**Farmers & Merchants Bank** $185–12% *par* 100 87–223 ●‡$'95	C. O. Ewell, *Ch. of Bd. and Pres.*	A. J. Thornton J. M. Evins	R. B. McDaniel	C. W. McDaniel Will Banks	40.000	43,610	183,290	$ 14,540	191,900	45,970	17,370	26,180	**N. Stock Yds. N., N. Stock Yds., Ill.**; Am. N., Nash.; 1st N., Memp.
▲Dyersburg 8733 8 M Dyer M3	**FIRST-CITIZENS NATIONAL BANK** $135–10% *par* 100 87–104 d⓪†●‡'68	**J. M. TARRANT**, *Ch. of Bd.* **J. N. PARKER**,	**R. S. WATKINS** **W. B. MAXEY**	**J. F. BIGGS**	**E. L. ZIMMERMAN**	300.000	109,270	1,118,080	156,140	852,920	190,950	340,770	298,850	Cent. Han. Bk. & Tr. Co., N. Y.; 1st N., St. L.; 1st N. and Bk. of Com. and Tr. Co., Memp.
	FIFTEEN CENTS TWENTY-FIVE CENTS	**TS sent to us with each sight draft for presentation, and credit reports insures prompt, personal attention.**												
Eagleville 504 6 N Rutherford O11	**Bank of Eagleville** ●‡$'01 $150–16% *par* 50 87–305	S. M. Williams	C. B. Haley R. P. Hay	W. T. Lowe	———	10.000	20,900	111,550	———	116,930	3,000	7,420	15,100	Am. N., Nash.
" ——— "	**Peoples Bank** ‡$'07 $52.50–6% *par* 25 87–306	J. H. Dyer, *Ch. of Bd. and Pres.*	W. W. Puckett John W. Taylor	Alnor Dryden	———	10.000	10,170	40,680	———	49,070	———	3,150	8,630	Am. N., Nash.
East Chattanooga 4720 6 N Hamilton Q15	Hamilton National Bank 87–370 ⓑ†●‡'07	———	———	———	G. L. Rice, *A. Cash. and Mgr.*	(*East Chattanooga Branch of Chattanooga, Tenn.*)				———	———	———	———	Cent. Han. Bk. & Tr. Co., N. Y.; 1st N., Chi.; Fifth Third Un. Tr. Co., Cin.
Eaton 275 8 M Gibson N4	**Bank of Eaton** ‡$'10 87–371	G. W. Dodds	A. W. Taylor	W. H. Hoover	———	10.000	4,000	79,310	———	43,020	———	———	40,930	Am. N., Nash.
Elbridge 175 8 M Obion M3	Bank of Elbridge ●‡$'09 $100–12% *par* 50 87–372	W. T. Call	W. Via	L. E. Maloney	Russell Wright	15,000	28,010	76,620	290	89,630	2,320	9,820	18,150	Am. N., Nash.
▲Elizabethton 8093 6 N Carter L24	**Elizabethton Trust Co.** T$'28 $110–8% *par* 100 87–754	A. Mothwurf E. C. Alexander, *Ch.* Max Korff, *V. P.*	I. S. Wolf E. C. Alexander C. L. Grindstaff	W. A. Hale, *Tr. Off.*	———	250,000	15,070	———	105,470	275,120	———	52,500	42,900	
" ——— "	*First National Bank*	(*Suspended business*	*October* 16, 1931)											
" ——— "	*Holston National Bank*	(*Consolidated with*	*First National Bank*	*August* 3, 1931)										
Englewood 1471 6 N McMinn P18	**Bank of Englewood** ⓑ●‡$'05 $120–8% 87–374	R. H. Hicks	D. P. Brendle	W. W. Kledge	Blaine Lawson	40,000	7,750	180,220	10,000	191,780	5,480	4,520	36,180	Cent. Han. Bk. & Tr. Co., N. Y.; 1st N., Athens.
Enville 153 8 M Chester P6	Bank of Enville T‡$'05 87–375	H. S. Lott	J. L. Johnson L. C. Smith	T. C. Smith	Cora Sewell	15,000	7,000	145,000	———	55,000	———	———	115,000	3rd N., Nash.
▲Erwin 3623 6 N Unicoi M24	Citizens Bank d⓪†$'31 *par* 10 87–778	F. T. Gentry	S. L. Price I. R. Roberts	I. R. Roberts	Herman Erwin	25,000	12,690	153,470	5,840	146,410	7,500	18,880	24,210	Cent. Han. Bk. & Tr. Co., N. Y.; Unaka & City N., Johnson City.
" ——— "	**ERWIN NATIONAL BANK** $180–10% *par* 100 87–226 d⓪●‡'10	**T. R. KEYS** **L. L. McINTYRE**, *Ch. of Bd.*	**T. G. McFALL**	**E. P. KEYS**	**CARL HARRISON**	25,000	16,000	375,000	———	295,000	45,000	26,000	50,000	Cent. Han. Bk. & Tr., N. Y.; Unaka & City N. and Tenn. N., Johnson City.
	Strong and progressive. Send us your "Erwin" items. Prompt, careful attention. Moderate rates.													
Estill Springs 300 6 N Franklin P12	Home Bank & Tr. Co. ‡$'11 8% 87–511	———	———	Ray Tate, *Mgr.*	———	(*Branch of Winchester, Tenn.*)				———	———	———	———	Chem. Bk. & Tr. Co., N. Y.; Am. N., Nash.; 1st N., Chat.
Ethridge 218 6 N Lawrence P9	**Farmers & Merchants Bank** $100 *par* 100 87–376 ⓑ‡$'10	S. H. Massey	W. L. Brian R. M. Benson	E. C. Massey	H. B. Cunningham	10,000	2,920	56,360	———	38,790	———	11,600	18,880	3rd N., Nash.
Etowah 4209 6 N McMinn P18	First National Bank d⓪●‡'08 *par* 100 87–196	E. M. Shelley	John Reed	J. A. McClary	J. F. Tye R. L. Campbell	50,000	5,310	648,700	101,620	596,460	113,470	46,950	48,750	Cent. Han. Bk. & Tr., N. Y.; Ham. N., Chat.; Am. N., Nash.

THE FIFTH THIRD UNION TRUST CO., CINCINNATI
IN THE CENTRAL CITY OF THE FOURTH FEDERAL RESERVE DISTRICT
OFFERS UNSURPASSED SERVICE TO BANKS AND BANKERS

Digitized for FRASER
https://fraser.stlouisfed.org
Federal Reserve Bank of St. Louis

Town and County. ▲County Seats. Fig. is F. Res. Dist. M Memp. N Nash.	●Mem. A.B.A. ⁿNew §State †Priv. ‡Mem. State B. Ass'n. [Estab. ◆Fed. Res. Depts: T-Trust B-Bond d-Safe Dep. ⓢSav. $Last Sale %Div.	President.	Vice-President.	Cashier.	Ass't Cashier.	Liabilities. Paid-up Capital	Surplus and Profits	Deposits	Other Liabilities	Resources. Loans and Discounts	Bonds and Securities	Miscellaneous	Cash & Exchanges, Due from Banks	Principal Correspondents.
▲**Fayetteville** 3822 6N Lincoln Q11	Elk National Bank ‡'87 87-123	H. E. Dryden	D. L. Conger	Morgan Eslick	Sallie F. Harris Rose H. Caughran	$ 75,000	$ 103,350	$ 889,650	$ 258,100	$1 088 350	$ 83,940	$ 41,400	$ 112,410	Chase N., N. Y.; Am. N., Nash.
" ------ "	Farmers National Bank $95-6% *par* 100 87-122 ⓢ●‡'12	J. A. Moores	W. F. Cannon	J. W. Darrah	Jean P. Gill	50,000	9,110	187,180	60,070	188,140	50,000	36,450	31,770	Am. N., Nash.
" ------ "	First National Bank Ⓣ●‡'73 $160-6% 87-121	T. D. Sugg	C. F. Bagley, *Act.* J. J. Moyers, *Act.*	R. E. Feeney		60,000	45,180	354,980	149,920	476,820	67,820	11,400	54,030	Chem. Bk. & Tr. Co., N. Y.; Am. N., Nash.
Finger 375 8M McNairy P5	Home Banking Co. d‡$'15 10% *par* 100 87-584	J. R. Harris	W. P. Massey	R. L. Rankin	B. H. Massey	20,000	6,440	84,160	2,720	91,630	4,000	6,910	10,770	2nd N., Jackson; Mtle.-Com. Bk. & Tr. Co., St. L.; 3d N., Nash.
" ------ "	Union Savings Bank T‡$'29 *par* 100 87-771	J. F. Mitchell, *Ch. of Bd. and Pres.*	J. O. Massey L. A. Weaver	L. A. Weaver	C. F. Walker	15,000	2,580	56,320	----------	36,820	1,690	5,930	29,460	2nd N., Jackson; 3rd N. and Am. N., Wash.
Flatcreek 121 6N Bedford P12	Flat Creek Savings Bank *par* 100 87-378 ‡$'09	J. T. Conditt	J. B. Kerby	C. M. Bearden		10,000	5,060	32,630	3,000	37,140	----------	4,010	9,480	Am. N., Nash.
Fountain City 510 (*Knoxville P. O.*) 6N Knox M19	City Bank of Fountain City $32.50 87-719 dⓢ‡$'23 *par* 20	D. M. Chambliss	Richard Hale	Richard Hale		25,000	4,110	97,690	16,420	126,730	----------	7,700	8,780	East Tenn. N., Knoxville.
Frankewing 104 6N Giles P11	Bank of Frankewing ⓢ‡$'21 $110-6% *par* 100 87-677	J. T. Tucker	P. W. Phelps W. E. Jackson	C. E. Dale	W. J. Smith	10,000	2,680	44,460	----------	43,500	----------	4,200	9,440	Am. N., Nash.
▲**Franklin** 3377 6N Williamson N11	*First Bank & Trust Co.*	(*Taken over by Harp*	*eth National Bank,*	*November* 12, 1931)										
" ------ "	Harpeth National Bk. ⓢ●†'06 $125-6% 87-139 *par* 100	W. A. Roberts	M. T. Regen R. A. Irvin	J. A. Jordan	F. J. Hyde J. W. Greer, Jr.	75,000	24,440	708,260	117,570	467,750	94,990	256,790	105,730	Chase N., N. Y.; Am. N. and Broadway N., Nash.
" ------ "	**WILLIAMSON CO. BANKING & TR. CO.** 87-138 dⓢT‡$'89 $225-10% *par* 100	J. B. Briggs K. S. Howlett, *Ch. of Bd.*	Robert Hodge J. E. Short Carter Cox	J. M. Liggett, Jr.	Jesse Short, Jr.	150,000	128,130	814,100	----------	821,540	32,660	39,860	198,160	Chem. Bk. & Tr. Co., N. Y.; Am. N., Nash.; 1st N., St. L.
Friendship 487 8M Crockett N3	Bank of Friendship ●‡$'04 87-380	J. N. Baker, *Ch. of Bd. and Pres.*	R. P. Scales	W. York	B. H. Park	10,000	18,020	401,070	----------	230,720	----------	----------	198,370	Am. N., Nash.; Union & Plan. N. Bk. & Tr. Co., Memp.
Friendsville 530 6N Blount N18	Peoples Bank d Ⓢ●‡$'15 $144 *par* 100 87-381	E. P. Prater	R. F. Gregg	O. L. De Foe	C. C. De Foe	15,000	6,500	75,000	----------	89,000	----------	----------	8,500	Bk. of Blount Co., Maryville; Hamilton N., Chat.
Fruitland 116 8M Gibson N4	Fruit Growers Bank ‡$'21 87-685	----------	----------	J. B. Wilson	T. E. Wilkerson	(*Branch*	*of Gibson*	*County*	*Bank, Tr*	*enton, Te*	*nn.*) ----	----------	----------	Gibson Co., Trenton.
Gadsden 250 8M Crockett N4	Peoples Exchange Bank 10% *par* 100 87-382 dⓢ‡$'08	J. D. Porter	C. W. Richardson	E. B. Cox	D. B. Davis	10,000	4,010	88,740	13,070	88,700	370	21,040	5,710	Merch. State, Humboldt; 1st N., St. L.
▲**Gainesboro** 556 6N Jackson L14	*Bank of Gainesboro*	(*Closed December* 1,	1931. *Receiver appo*	*inted*)										
" ------ "	Security Bank & Trust Co. $115-6% 87-767 dⓢT●‡$'29 *par* 110	P. P. Cassetty	H. L. Page	Frank Gailbreath	C. E. Cassetty	50,000	6,890	130,330	3,870	143,910	4,870	9,600	32,720	Am. N., Nash.
▲**Gallatin** 3050 6N Sumner L12	Commerce-Union Bank 87-708 ⓢ‡$'23	J. S. James, *Ch. of Local Bd.*	----------	Avery Clark	E. C. Brown	(*Gallatin*	*Office of*	*Nashvill*	*e, Tenn.*)	----------	----------	----------	----------	N. City, N.Y.; Com.-Union, Nash.
" ------ "	First & Peoples National Bk. $200-12% 87-153 ⓢT●‡'90	W. Y. Allen	----------	W. H. Hitchcock J. B. Swaney, *A. C.*	A. C. Earls G. W. Pardue	100,000	37,260	826,780	100,000	644,650	130,190	41,830	247,370	N. Y. Tr. Co., N. Y.; Citiz. Un. N., Lou.; Am. N., Nash.
" ------ "	Sumner County Bk. & Tr. Co. 8% 87-155 dⓢⓉ‡$'05	J. T. Baskerville C. B. Brown, *Ch.*	E. T. Seay C. G. McLean	W. F. Brown	A. J. Swaney	50,000	23,610	337,570	----------	282,670	37,110	41,000	50,400	Chem. Bk. & Tr. Co., N. Y.; Am. N., Nash.
Gassaway 165 6N Cannon N13	Meltons Bank ‡$'03 19% 87-384	John B. Melton	Claude Spurlock	J. H. Kidwill	Howard Kidwill	12,000	630	43,260	11,000	49,990	1,090	3,260	12,550	Am. N., Nash.
Gates 314 8M Lauderdale N3	Gates Banking & Tr. Co. T‡$'04 $100-20% 87-385 *par* 50	J. W. Pearson	J. B. Lee	A. E. Scott	W. A. Sanford	12,500	13,050	88,700	----------	83,800	3,200	9,220	18,030	1st N., Memp.; Ripley Sav. Bk. & Tr. Co., Ripley.
Gibson 302 8M Gibson N5	Bank of Gibson T●‡$'04 $60-12% *par* 25 87-386	R. H. Hunt, *Ch. of Bd. and Pres.*	J. C. Warmath	R. N. James	Max Parker	10,000	23,930	74,840	----------	55,640	8,410	2,840	41,880	Chase N., N. Y.; Merch. State, Humboldt.
Gladeville 53 6N Wilson N12	*Commerce-Union Bk.*	(*Merged with Comm*	*erce-Union Bank, L*	*ebanon, Tenn. Jun*	*e* 30, 1931)									
Gleason 760 8M Weakley M5	Bank of Gleason T●‡$'01 10% *par* 25 87-301	R. W. Bandy J. C. Ammons, *Ch.*	A. M. Dunlap, *Act.* Carl Parks	M. E. Fanning	----------	25,000	39,000	300,000	6,850	209,000	76,900	18,750	66,200	Cont. Ill. Bk. & Tr. Co., Chi.; Am. N., Nash.; Bk. of Com. & Tr. Co., Memp.
Goodlettsville 1036 6N Davidson L11	Bank of Goodlettsville $200-12% *par* 100 87-387 ⓢ●‡$'89	S. H. Wilhoite	Chas. Cartwright	J. C. Garrett	M. A. Draper	30,000	17,500	182,000	----------	197,930	12,400	----------	17,000	Am. N., Nash.
Grand Junct. 524 8M Hardeman Q4	Bank of Grand Junction *par* 100 87-389 ⓢ●‡$'27	R. E. Hunter	----------	Ralph Parham	C. B. Parham	25,000	10,480	191,200	----------	143,290	40,640	6,000	36,750	1st N., Memp.
Granville 257 6N Jackson M14	*Bank of Granville*	(*Closed March* 28, 19	31)											
" ------ "	Security Bank & Trust Co. 87-780 ⓢ●$'31	----------	----------	W. C. Williamson, *Mgr.*	A. H. Willoughby, *A. Mgr.*	(*Granvill*	*e Branch*	*of Gaine*	*sboro, Te*	*nn.* -----	----------	----------	----------	Am. N., Nash.
Graysville 793 6N Rhea P16	*Graysville Bank*	(*Merged with Dayto*	*n Bank & Trust Co*	*., Dayton, Tenn.*)										

OFFERS UNSURPASSED FACILITIES IN EVERY FORM OF DOMESTIC AND FOREIGN BANKING—CORRESPONDENCE SOLICITED

THE FIFTH THIRD UNION TRUST CO., CINCINNATI

Town and County. ▲County Seats. Fig. is F. Res. Dist. M Memp. N Nash.	●Mem. A. B. A. ⁷¹New §State †Priv. ‡Mem. State B. Ass'n. [Estab. ◆Fed. Res. Depts: T-Trust B-Bond d-SafeDep. ⑧Sav. $LastSale%Div.	President.	Vice-President.	Cashier.	Ass't Cashier.	Liabilities. Paid-up Capital	Surplus and Profits	Deposits	Other Liabilities	Resources. Loans and Discounts	Bonds and Securities	Miscellaneous	Cash & Exchanges, Due from Banks	Principal Correspondents.
Greenback ....175 6N Loudon O18	*Bank of Greenback* Merchants & Farmers Bank 87-782 $'31	(*Closed March 20, 1931 for liquidation*)		J. W. Sherrod, *Mgr.*		(*Greenback Branch, Merchants & Farmers Bank, Lenoir City*)								
Green Brier ....631 6N Robertson L11	Farmers & Merchants Bank $110 87-726 ⑧‡$'24	H. J. Phillips	O. D. Lutor	W. H. Savage		$ 10,000	$ 1,670	$ 80,250		$ 45,450	$ 320	$ 4,950	$ 40,890	Am. N., Wash.; Com.-Union, Springfield.
▲**Greeneville** ..5544 6N Greene M22	**CITIZENS NATIONAL BANK** $150-10% 87-499 dB⑧T◆‡'11 *par* 100	J. H. RADER W. C. WADDELL, *Ch.* Send us your Greeneville busines A progressive bank of complete Special attention to Bill of Ladin		E. L. CHASE s direct. service. g Drafts, Cash an	R. G. HILL d Time Items.	75,000	43,560	1,055,950	$ 28,410	905,570	164,750	24,230	108,380	Cent. Han. Bk. & Tr. Co., N. Y.; Hamilton N., Chat.; East Tenn. N., Knoxville.
" ..... "	First National Bank $250-12% 87-182 d⑧T◆‡'87 *par* 100	T. D. Brabson	J. E. Hacker	L. C. Willis	D. K. Lawson	65,000	79,980	1,214,380	63,180	867,360	121,230	147,600	305,100	Chase N., N.Y.; East Tenn. N., Knoxville.
" ..... "	Greene County Union Bank *par* 100 ◆ 87-183 d⑧◆‡$'90 (*Merger of Greene County Bank and Union Bank & Trust Co.*)	P. C. Wakefield W. H. Armitage, *Ch.*	J. M. Reaves G. H. Smith	J. P. Boles	J. H. Kilday C. E. Myers	75,000	97,940 (*Incl. Reserve*)	943,810	144,160	949,050	16,750	172,070	123,040	Chase N., N. Y.; E. Tenn. N., Knoxville; Hamilton N., Chattanooga.
" ..... "	*Union Bank & Trust Co.*	(*See Greene County Union Bank*)												
" ..... "	Volunteer Trust Co. ..BT$'23 $120-6% 87-699 *par* 100	H. C. Maloney	P. C. Wakefield	O. C. Armitage, *Sec. and Tr.*		100,000	100		118,420	174,000	4,000	35,000	5,400	
Greenfield ....1429 8M Weakley M5	Greenfield Bank ..⑧◆‡$'99 *par* 50 ◆ 87-204	L. C. Brasfield	J. N. Ray	W. A. Barton	J. C. Barton	30,000	31,370	260,820	15,000	273,150	12,050	13,550	38,450	Bk. of Com. & Tr. Co., Memp.; Am. N., Nash.
Halls ....1474 8M Lauderdale N3	**BANK OF HALLS** ...d⑧◆‡$'99 $156-10% *par* 100 87-245	W. T. NUNN	W. C. PATTON	D. C. WARREN	F. W. HURT F. E. PUGH	70,000	35,000	385,000		375,000	20,000	20,000	75,000	N. City, N. Y.; Cont. Ill. Bk. & Tr. Co., Chi.; 1st N., Memp.; Am. N., Nash.; 1st N., St. L.
Hampshire ....227 6N Maury O9	Hampshire Bank ..‡$'11 87-393	J. T. Akin	R. K. Staley	W. A. Lyles		10,000	13,000	35,000		47,000		5,000	9,000	Am. N. Nash.
Harriman ....4588 6N Roane N17	**FIRST NATIONAL BANK IN HARRIMAN** $125-6% *par* 100 87-126 d⑧◆‡'90	G. W. CARSON "SEND US YO Prompt Attenti Please send 15c	L. G. CARSON C. B. HARVEY UR HARRIMAN on given Bill of L with each sight d	BANE CARSON BUSINESS DIRE ading Drafts and raft for presentat	S. H. ROBERTS A. F. LITTLETON M. H. RUTHERFORD CT." all matter sent ion and 25c for cr	100,000 us. edit-re	17,040 ports.	1,053,369	100,000	794,810	179,180	70,950	225,450	Chem. Bk. & Tr. Co., N. Y.; Fifth Third Un. Tr. Co., Cin; Hamilton N., Chat.
" ..... "	*Harriman National Bank*	(*Consolidated with First National Bank in Harriman, June 15, 1931*)												
▲**Hartsville** ....1015 6N Trousdale L12	Bank of Hartsville ..d⑧T‡$'84 12% *par* 100 87-259	Russell Wright	R. C. Owen	R. C. W. Puryear	Manye Hammock	25,000	26,880	244,160	5,000	135,950	123,500	8,500	33,090	Mnfrs. Tr. Co., N. Y.; Am. N., Nash.
" ..... "	Citizens Bank ..... T‡$'05 6% *par* 250 87-260	R. C. Owen	T. J. Thompson	C. A. Hammond	Lytle Dalton	25,000	13,270	170,810	24,420	197,280		16,500	19,720	Am. N., Nash.
▲**Henderson** ...1503 8M Chester P5	First State Bank ...⑧T◆‡$'89 *par* 25 87-231 (*Merger of Chester County and Farmers & Merchants Banks*)	J. E. Rowsey J. F. O'Neal, *Ch.*	S. B. Smith J. W. Stewart	J. E. Brown J. T. Harwell, *Act. V. P.*	J. M. Fry C. M. Purdy	40,000	35,160	324,910	21,090	267,600	86,020	24,580	42,970	1st N., St. L., Jackson, and Memp.
" ..... "	Peoples Savings Bank $125-6% 87-550 ⑧‡$'13 *par* 100	J. G. Hardeman	G. E. McKinney	J. A. Ward	A. P. Smith Alex Lawrence	30,000	11,970	126,740	23,000	134,120	21,720	16,920	18,950	1st N., St. L.; 3d N., Nash.
Hendersonville 415 6N Sumner L11	Bank of Hendersonville $120-6% *par* 120 87-394 ⑤‡$'07	J. H. Stephens	Miss Sarah Berry	T. B. Ellis		20,000	4,440	30,860	2,000	51,360		4,330	1,610	Am. N., Nash.

THE FIFTH THIRD UNION TRUST CO., CINCINNATI Over Sixty Years of Service

Digitized for FRASER
https://fraser.stlouisfed.org
Federal Reserve Bank of St. Louis

Number under Name of Bank is the New Transit Number given to each bank in U. S. exclusively by The Rand-McNally Bankers' Directory, under the authority of The American Bankers Ass'n.

TENNESSEE—Continued

Non-Bank Towns with Nearest Banking Point (Indexed Acces.), Lawyers, Laws (indexed) in back of this volume. For Interest Rates, Holidays, etc., see Laws.

Town and County. ▲County Seats. Fig. is F. Res. Dist. M Memp. N Nash.	●Mem. A.B.A. nNew §State †Priv. ‡Mem. State B. Ass'n. [Estab. ◆Fed. Res. Depts: T-Trust B-Bond d-SafeDep. ⓐSav. $LastSale%Div.	President.	Vice-President.	Cashier.	Ass't Cashier.	Liabilities. Paid-up Capital	Surplus and Profits	Deposits	Other Liabilities	Resources. Loans and Discounts	Bonds and Securities	Miscellaneous	Cash & Exchanges, Due from Banks	Principal Correspondents.
Henning 639 8 M Lauderdale O2	*Bank of Henning*	(*Closed August 13, 1931*)												
" —— "	**PEOPLES BANK** ‡$'16 87-594	Jno. T. Garner	S. H. Johnson	Peter Fyfe	E. L. Vaughan, *Mgr.*	(*Branch of Tipton County Farmers Union Bank, Covington*)								Bk. of Com. & Tr. Co., Memp.
" —— "	nRipley Savings Bank & Tr. Co. 87-783 •‡$'31			W. B. Drake, *Mgr.*	W. D. Barfield, *Mgr.*	(*Henning Branch of Ripley, Tenn.*)								Chase N., N. Y.; Cont. Ill. Bk. & Tr. Co., Chi.; 1st N., Lou.; Bk. of Com. & Tr. Co., Memp.
Henry 241 8 M Henry M6	Peoples Bk. & Trust Co. †$'06 10% *par* 100 87-395	J. T. Taylor	S. G. Grable	R. B. Chrisman	Vester Clark	$ 15,000	$ 17,010	$ 141,960		$ 109,790	$ 16,780	$ 11,870	$ 35,530	1st N., Memp.; Am. N., Nash.
Hermitage Springs 115 6 N Clay L14	*Bank of Hermitage Springs*	(*Failed September 5, 1931*)												
Hickman 214 6 N Smith M13	Bank of Hickman d†‡$'04 $100-6% 87-396 *par* 100	N. S. Ashley	F. E. Gwaltney	J. W. Nixon	H. P. Nixon	20,000	10,840	71,820	$ 33,000	87,760	7,120	30,250	10,530	Am. N., Nash.
Hickory Valley 250 8 M Hardeman Q 4	Hardeman County Sav. Bk. $185-6% 87-397 ⓐ‡$'11	——	——	Edgar Galloway	——	(*Branch of Bolivar, Tenn.*)								Union Plan. N. Bk. & Tr. Co., Memp.; 1st N., Jackson.
▲**Hohenwald** 980 6 N Lewis O9	First National Bank ⓐ•‡'20 6% *par* 100 87-656	I. G. Voorhies T. E. Poore, *Ch.*	H. N. Mann W. L. Kittrell	T. E. Poore	J. L. O'Guin	35,000	5,600	94,000	62,830	105,000	54,240	17,850	20,340	Cent. Han. Bk. & Tr. Co., N. Y.; Am. N., Nash.
" —— "	Hohenwald Bk. & Tr. Co. $190-10% 87-398 dⓐ†•‡$'03 *par* 100	F. A. Goodman	S. H. Hinson	A. M. Rasbury	N. T. Plummer	30,000	28,430	183,000	21,000	209,000	——	10,000	21,000	Am. N., Nash.
Holladay 177 8 M Benton N7	Bank of Holladay ‡$'09 $100-8% *par* 100 87-399	J. R. Holladay	L. M. Williams	S. H. Wilson	——	8,650	2,210	44,430	450	37,210	180	3,360	15,040	Am. N., Nash.
Hollow Rock 428 8 M Carroll M6	Bank of Hollow Rock •‡$'09 $100-10% 87-400 *par* 50	L. L. Duncan	L. E. Trevathan C. V. Cooper	L. A. De Priest	S. L. Barger	15,000	7,490	158,490	——	65,310	54,140	6,400	55,130	Am. N., Com. Un., and 3rd N., Nash.
Hornbeak 422 8 M Obion L3	Bank of Hornbeak ‡$'04 *par* 100 87-401	H. D. Smith	J. C. Ellington	W. P. Ellington	Laura Rumage	20,000	37,240	111,230	——	99,490	11,350	8,310	49,320	Am. N., Nash.
Hornsby 219 8 M Hard'm'n Q5	Bank of Hornsby ‡$'20 6% 87-660	H. M. Milstead	A. B. Sawyer	J. P. Mitchell	J. R. Hanna	12,000	2,890	126,190	——	110,380	10,000	5,960	14,740	Bk. of Com. & Tr. Co., Memp.
Humboldt 4613 8 M Gibson N4	**MERCHANTS STATE BANK** $175-12% 87-118 dⓑⓘ•‡$'87 *par* 100	**A. R. DODSON** All business handled promptly. FORTY-FIVE YEARS' SERVICE.	**J. H. RAINES** **L. R. CAMPBELL**	G. E. McDEARMON	——	108,500	57,380	986,850	250,750	938,270	256,660	75,840	127,710	Chase N., N. Y.; Cont. Ill. Bk. & Tr. Co., Chi.; 1st N., St. L.; Am. N., Nash.; Bk. of Com. & Tr. Co., Memphis.
" —— "	**PEOPLES BANK** d ⓐ •‡$'17 10% 87-601	——	——	Paul Jones, *Mgr.*	——	(*Branch of Tipton County Farmers Union Bank, Covington, Tenn.*)								Chase N., N. Y.; Bk. of Com. & Tr. Co., Memp.; 1st N., St. L.; Am. N., Nashville.
▲**Huntingdon** 1286 8 M Carroll N6	**BANK OF HUNTINGDON** •‡$'87 $350 87-227	A. M. Lee	——	Neill Wright	Neill A. Wright Robt. Pitts	25,000	50,000	500,000	25,260	450,000	60,000	14,710	63,190	Chase N., N. Y.; Un. Plan. N. Bk. & Tr. Co., Memp.; N. Bk. Com., St. L.; Am. N., Nash.
" —— "	Farmers State Bank •‡$'15 12% 87-586	J. S. Johnson	J. T. Hester J. T. Peeler	G. W. Parish	W. E. Noles	40,000	51,280	384,120	109,400	479,890	44,010	18,970	41,940	Am. N., Nash.; Mtle.-Com. Bk. & Tr. Co., St. L.; Bk. of Com. & Tr. Co., Memp.
Huntland 247 6 N Franklin Q12	First National Bank ‡'07 $100 87-402	J. C. Breeden, *Ch. of Bd. and Pres.*	J. H. Hunter	W. B. Gattis	——	25,000	7,210	61,530	20,000	64,000	20,800	6,370	22,470	Am. N., Memphis.
▲**Huntsville** 315 6 N Scott L17	First National Bank •‡'11 $125 87-403	J. J. Foster	Geo. Hatfield	L. E. Ryan	——	25,000	3,000	80,000	——	80,760	7,000	2,150	21,230	Am. N., Nash.
Indian Mound 157 6 N Stewart L8	Bank of Indian Mound Ⓢ†‡$'23 $175-10% 87-710 *par* 100	Erle Coppedge	J. B. LaHiff Elmer E. Wolfe	Claudie P. Halliday	——	10,000	10,130	16,120	3,000	21,960	——	4,050	13,240	Com. Un., Nash.; 1st N., Clarksville.
" —— "	Farmers Bank & Trust Co. *par* 189 87-709 dⓈ†‡$'23	T. W. Seay, Sr., *Ch. of Bd. and Pres.*	C. H. Webb	J. B. Robertson	W. H. Tippit	10,000	9,520	78,270	——	53,040	——	3,460	41,290	3rd N., Nash.

THE FIFTH THIRD UNION TRUST CO., CINCINNATI
OFFERS UNSURPASSED FACILITIES IN EVERY FORM OF DOMESTIC AND FOREIGN BANKING. - - CORRESPONDENCE INVITED.

Number under Name of Bank is the New Transit Number given to each bank in U. S. exclusively by The Rand-McNally Bankers' Directory, under the authority of The American Bankers Ass'n.

TENNESSEE—Continued

Non-Bank Towns with Nearest Banking Point (Indexed Acces.), Lawyers, Laws (indexed) in back of this volume. For Interest Rates, Holidays, etc., see Laws.

Town and County. ▲County Seats. Fig. is F. Res. Dist. M Memp. N Nash.	●Mem. A.B.A. ⁿNew §State †Priv. ‡Mem. State B. Ass'n. [Estab. ◆Fed. Res. Depts: T-Trust B-Bond d-Safe Dep. Ⓢ Sav. $Last Sale %Div.	President.	Vice-President.	Cashier.	Ass't Cashier.	Liabilities. Paid-up Capital	Surplus and Profits	Deposits	Other Liabilities	Resources. Loans and Discounts	Bonds and Securities	Miscellaneous	Cash & Exchanges, Due from Banks	Principal Correspondents.
Iron City 355 6 N Lawrence Q8	Farmers Bank ⓈD•‡$'10 10% *par* 50 87-404	J. L. Hollis	J. M. Forsythe	L. M. Bromley	D. P. Hollis	$ 5,000	$ 14,160	$ 105,350	$ 2,850	$ 75,840	$ 11,600	$ 18,850	$ 21,060	Am. N., Nash.
Jacks Creek 76 8 M Chester P5	Jacks Creek Bank ‡$'19 $90-10% *par* 50 87-639	J. D. Anderson	Roy Watlington	J. H. Smith		10,000	9,630	18,950	13,000	37,300		5,810	8,470	Sec. N., Jackson; Peo. Sav., Henderson.
▲**Jackson** 22,172 8 M Madison O5	**FIRST NATIONAL BANK** $165-10% 87-59 dⓈ†•‡'73 *par* 100	W. A. CALDWELL C. G. BOND, *Ch. of Bd.* FIFTEEN CENT	W. D. McKINNIE, *Active* T. G. HUGHES S sent to us with	H. W. HICKS	F. M. VANDEN F. A. McKINNIE each sight draft	200,000	107,960	2,418,580	203,290	1,862,200	420,360	184,340	462,940	Chem. Bk. & Tr. Co., N. Y.; Cont. Ill. Bk. & Tr. Co., Chi.; Mtle.-Com. Bk. & Tr. Co., St. L.; Bk. of Com. & Tr. Co. and Un. Planters N. Bk. & Tr., Memp.
" ------ "	Jackson Bank & Trust Co. *par* 10 87-722 BⓈ†$'24 (*Industrial Bank*)	Lawrence Taylor	T. V. Ashby W. G. Morgan	C. E. Castle		50,000	44,270	88,510	82,220	233,240	5,230	7,630	18,910	1st N., Secur. N., and Second N., Jackson.
" ------ "	**NAT'L BANK OF COMMERCE** $100-10% 87-63 dBⓈ†•‡'05 *par* 50	G. C. WILKERSON SEND US YOU Special attentio *Please send 15c wi*	WM. HOLLAND R JACKSON ITE n given Bill of La *th each sight draft fo*	OLIVER BENTON MS DIRECT. ding drafts, Cash *r presentation and 25*	SIMPSON RUSSELL and Time Items. *c for Credit Reports.*	100,000	117,270	1,244,140	104,500	773,790	329,290	91,200	371,620	N. City, N. Y.; Am. N., Nash.; 1st N., St. L.; Un. Planters N., Memp.
" ------ "	**SECOND NATIONAL BANK** $265-14% 87-60 dⓈ•‡'86 *par* 100	W. D. NELSON Send your colle	R. L. BEARE ctions to the "Ho We give service.	R. C. SMITH nor Roll" bank	R. M. WISDOM C. B. ROWLETT K. B. MONYPENY in Jackson.	100,000	178,680	1,756,730	150,220	1,252,470	450,870	57,640	424,640	Chase N., N. Y.; 1st N., Chi. and Memp.; Miss. Valley Tr. Co., St. L.; Am. N., Nash.; Citiz. Un. N., Lou.
" ------ "	Security National Bank $75 *par* 50 87-65 dⓈ†•‡'13	Bruce Mitchell	W. G. Morgan	H. E. Oglesby, *V. P. and Cash.*	C. A. Hendrix	100,000	49,290	851,890	141,700	633,310	340,650	33,180	135,740	Chem. Bk. & Tr. Co., N. Y.; Cent. Rep. Bk. & Tr. Co., Chi.; Bk. of Com. & Tr. Co., Memphis; 3d N., Nash.
" ------ "	**LITTLE, WOOTEN & COMPANY** '26 Not Inc. (1st N. Bk. Bldg.)	CARROLL H. LITTLE ROGER S. WOOTEN RAY B. BURTON MUNICIPAL, L	Partners ISTED AND UNL	ISTED SECURIT	IES.									Chem. Bk. & Tr. Co., N. Y.; Secur. N., Jackson; Ham. N., Chat.
▲**Jamestown** 857 6 N Fentress L16	Bank of Jamestown d•‡$'04 $150-10% *par* 100 87-405	W. L. Wright	W. R. Case	A. B. Norman	E. O. Peters	50,000	9,940	513,240		361,440	116,420	28,860	69,560	Am. N., Nash.; Fifth Third Un. Tr. Co., Cin.; Hamilton N., Chat.
" ------ "	Farmers Bank •‡$'22 *par* 100 87-693	W. M. Johnson, *Ch. of Bd. and Pres.*	W. T. Greer	B. R. Chism	W. M. Johnson, Jr.	20,000	10,000	125,000	40,000	108,000	30,000	11,000	46,000	Fifth-Third Un. Tr. Co., Cin.; Am. N., Nash.; 1st N., Harriman.
▲**Jasper** 1251 6 N Marion Q14	Marion Trust & Banking Co. 8% *par* 100 87-406 dⓈ‡$'04	A. A. Cook		D. M. Hall	M. McCullough	25,000	11,590	178,370	10,000	176,040	250	19,180	29,490	1st N., Chat. and So. Pitt.
Jefferson City 1898 6 N Jefferson M19	First National Bank d Ⓢ•†'19 $160-14% 87-641 *par* 100	C. T. Rankin	S. H. Rankin	C. A. Catlett		25,000	35,000	350,000		212,000	127,000	21,000	50,000	Cent. Han. Bk. & Tr. Co., N. Y.; Hamilton N., Knoxville.
Jellico 1530 6 N Campbell K18	**FIRST NATIONAL BANK** $150 *par* 100 87-185 d•‡'02	SAM. C. BAIRD, *Ch. of Bd. and Pres.* "SEND US YO Prompt attenti	H. B. McCOMB UR JELLICO IT on given Bill of	EMS DIRECT." Lading Drafts an	CHAS. E. SMITH M. O. STEPHENSON MRS. ELLA KING d all matters sen t us.	50,000	18,930	376,860	61,350	373,540	52,630	32,130	48,830	Chem. Bk. & Tr. Co., N. Y.; East Tenn. N., Knoxville; Fifth Third Un. Tr. Co., Cin.
" ------ "	**UNION BANK** d Ⓢ•‡$'18 $150 *par* 100 87-184	J. L. Heffernan Z. D. Baird, *Ch.*	R. L. Moore F. L. Smith	S. K. Dossett	R. B. Grinstead	25,000	16,560	253,700	190	201,650	34,790	13,600	45,410	Fifth Third Un. Tr. Co., Cin.; East Tenn. N., Knoxville.

THE FIFTH THIRD UNION TRUST CO., CINCINNATI RESOURCES $90,000,000.00 ABILITY WILLINGNESS COURTESY

Digitized by https://fr... Federal Reserve Bank of St. Louis

Town and County. ▲County Seats. Fig. is F. Res. Dist. M Memp. N. Nashv.	●Mem. A.B.A. ¤New §State †Priv. ‡Mem. State B. Ass'n. [Estab. ◆Fed. Res. Depts: T-Trust B-Bond d-SafeDep. ⓢSav. $LastSale%Div.	President.	Vice-President.	Cashier.	Ass't Cashier.	Liabilities. Paid-up Capital	Surplus and Profits	Deposits	Other Liabilities	Resources. Loans and Discounts	Bonds and Securities	Miscellaneous	Cash & Exchanges, Due from Banks	Principal Correspondents.
Johnson City 6 N Wash. L24 25,080	**FRANKLIN GUARANTY BANK** par 100 87-78 dBⓈT●t$'16	F. L. WALLACE---- G. W. KEYS, *Ch.*	C. S. BOWERS-------	C. S. BOWERS-------	A. B. LANCASTER----	$ 100,000	$ 6,150	$ 563,210	$ 96,850	$ 542,400	$ 48,040	$ 90,750	$ 85,010	Mnfrs. Tr. Co., N. Y.; East Tenn. N., (City Branch) Knoxville.
		Send us your Jo hnson City items direct. Prompt person al attention give n all items entru sted to us, by an officer of this bank.												
" ------ "	Industrial Bank of East Tennessee, Inc.----------'28	E. J. Wagner ------	T. H. McNiel------	T. H. McNiel, *Tr.*---	W. I. Lattimer, *Sec.*	60,520	940	----------	11,060	53,880	----------	240	18,400	
" ------ "	Peoples Bank------ d Ⓢ●t$'20 $140–8% 87–76 par 100	J. A. Vines---- ----	----------	S. J. Rose ----------	Miss Chris Cox----	50,000	30,090	462,770	2,570	399,860	31,880	4,750	108,940	N. City, N. Y.; East Tenn. N., Knoxville.
" ------ "	*Tennessee National Bank*-----	*(Absorbed by Unaka and City National Bank)*												
" ------ "	**UNAKA AND CITY NATIONAL BANK** 87–74 ●‡'01	L. H. SHUMATE---- H. C. BLACK ------- W. E. TOMLINSON W. B. MILLER		L. R. DRIVER -------	H. C. BLACK, *Tr. Off.*	**400,000**	**107,100**	**3,582,910**	**712,630**	**2,957,620**	**755,130**	**499,180**	**590,710**	Chase N. and Chem. Bk. & Tr. Co., N. Y.; Ham. N., Chat.; Am. Bk. & Tr. Co., Rich.
		LARGEST BAN K BETWEEN RO ANOKE, VIRGIN IA AND KNOXVI LLE, T ENN.												
		Prompt efficien t collection servi ce.												
		Please send 15 cen ts with each sight dr aft for presentation and 25 cents for cred it reports.												
▲**Jonesboro** ----981 6 N Wash. M23	Banking & Trust Co...T●‡$'86 10% 87–251	John D. Cox------	V. B. Cox----------	J. M. Fink-------	Paul M. Fink ------	25,000	35,100	701,400	6,300	522,000	111,550	23,750	110,500	Gty. Tr. Co., N. Y.; Hamilton N., Chat.; East Tenn. N., Knoxville.
" ------ "	First National Bank ---d‡'89 10% par 100 87–252	A. A. Deakins.---- W. E. May, *Ch.*	J. H. Epps, Jr. ---- J. M. Ward	Frank S. Patton---	F. Bela Poteat-----	25,000	37,170	328,470	25,000	209,990	122,600	14,670	68,370	Chase N., N. Y.; Ham. N., Knoxville; Unaka & City N., Johnson City.
Kelso----------144 6 N Lincoln Q12	Peoples Bank ------d Ⓢ‡$'11 $175–12% par 100 87–510	R. D. Cowley ------	----------	M. D. Crabtree ----	----------	10,000	13,790	70,450	770	60,180	10,250	2,290	22,290	Hamilton N., Chat.; Elk N., Fayetteville.
Kenton--------810 8 M Obion M4	*Kenton Banking Co.*----------	*(Closed January 15, 1932)*												
Kingsport --11,914 6 N Sullivan L23	*Bank of Kingsport*----------	*(Merged with First National Bank November 7, 1931)*												
" ------ "	**FIRST NATIONAL BANK** $300–6% 87–501 dⒸT●‡'16 par 100	J. FRED JOHNSON - A. D. BROCKMAN	E. W. PALMER ------	A. D. BROCKMAN --- W. R. JENNINGS, *A.C.*	C. C. HAMLETT------ TOM C. WARRICK	100,000	137,530	1,769,450	237,440	1,309,200	366,600	139,750	428,860	Cent. Han. Bk. & Tr. Co., N. Y.; Am. N., Nash.
		SEND US YOU R KINGSPORT BUSINESS DIRE CT.												
		Prompt Attenti on Given Bill of L ading Drafts And All Matters Sent Us.												
" ------ "	Kingsport Industrial Bank 8% par 100 Ⓢ'31	H. T. Obenshein --	Jackson Lindsay --	Mrs. Berry Rock--	T. R. Bandy, *Sec. and Tr.*	19,100	500	4,140	2,570	13,280	----------	11,610	1,420	
▲**Kingston** ----827 6 N Roane N17	*First National Bank*----------	*(Closed December 17, 1931)*												
" ------ "	Kingston Bank & Tr. Co. 87–408 T‡$'89	C. M. Rose---------	G. P. Zirkle ------	J. S. Parker-------	----------	25,000	25,710	126,320	9,840	142,230	----------	20,470	22,160	Chase N., N. Y.; 1st N., Chat.; Fifth Third Un. Tr. Co., Cin.
Kingston Springs 6 N 175 Cheatham M10	Bank of Kingston Springs 10% par 135 87–409 dⒸ‡$'10	E. M. Page--------	A. L. Pendergrass J. R. Hickmon	I. F. Robertson---	Ethel Burgess-----	20,000	8,210	151,030	3,850	129,450	19,250	5,130	29,260	3d N., Nash.; 1st N., Dickson.
" ------ "	*Harpeth Valley Bank*---------	*(Closed September 14, 1931)*												

THE FIFTH THIRD UNION TRUST CO., CINCINNATI Over Sixty Years of Service To Banks

Number under Name of Bank is the New Transit Number given to each bank in U. S. exclusively by The Rand-McNally Bankers' Directory, under the authority of The American Bankers Ass'n.

TENNESSEE—Continued

Non-Bank Towns with Nearest Banking Point (Indexed Acces.), Lawyers, Laws (indexed) in back of this volume. For Interest Rates, Holidays, etc., see Laws.

Town and County. ▲County Seats. Fig. is F. Res. Dist. M is Memp. N. Nash.	●Mem. A.B.A. ⁿNew §State †Priv. ‡Mem. State B. Ass'n. [Estab. ◆Fed. Res. Depts: T-Trust B-Bond d-Safe Dep. Ⓔ Sav. $Last Sale %Div.	President.	Vice-President.	Cashier.	Ass't Cashier.	Liabilities. Paid-up Capital	Surplus and Profits	Deposits	Other Liabilities	Resources. Loans and Discounts	Bonds and Securities	Miscellaneous	Cash & Exchanges, Due from Banks	Principal Correspondents.
▲Knoxville..105,802 6 N Knox N19	***COMMERCIAL BK. & TR. CO.** $20 par 25 87-736 d Ⓔ T● ‡ $'25	R. L. HUFF. COLLECTIONS AND BILL OF LADING	H. E. CHRISTENBERY. G. M. CAMP. GIVEN PROMPT ATTENTION.	F. H. CAGLE. ATTENTION.	B. H. McMAHAN. FLOYD CARRINGER	$ 203,125	$ 118,650	$ 376,420	$ 30,050	$ 457,670	$ 117,030	$ 71,140	$ 82,410	Chem. Bk. & Tr. Co., N.Y.; 3d N., Nash.; East Tenn. N., (City Branch), Knoxville.
" ——— "	Commonwealth Trust Co. 30% par 100 87-759 T $'27	J. T. Brownlee	W. M. Brownlee. J. W. Brownlee	W.M. Brownlee, *Tr.*	J.W. Brownlee, *Sec.* J. H. Brownlee, *A. Sec.*	13,800	358,760	———	43,760	3,750	396,700 (*Stocks*)	15,280	590	East Tenn. N., City Branch, Knoxville.
" ——— "	***EAST TENNESSEE NATIONAL BANK** 10% par 100 87-45 d B Ⓔ T● ‡ '72	S. V. CARTER. J. P. GAUT, *Ch.*	WILLIAM RULE, JR. W. J. DONALDSON. COWAN RODGERS. A. P. FRIERSON.	H. L. VANCE. W. E. LUTTRELL, *A. C.* J. F. DISNEY, *A. C.* ROY C. BROWN, *A. C.* JOHN C. COX, *A. C.* E. C. DOVAT, *Compt.*	E. F. DEARING. G. W. OWEN, Jr. GEO. CASTINGS. J. K. WEEMS. R. S. HALE. W. K. JORDAN.	1,000,000	326,880	18 407 720	5,994,680	16 657 540	4,981,620	957,650	3,132,480	Chem. Bk. & Tr. Co., and Chase N., N. Y.; Citiz. Un. N., Lou.; Phil. N., Phil.; Un. Tr., Clev.; 5th 3d Un. Tr. Co., Cin.
		Designated Depository for the United States, State, County and City of Knoxville. We make a specialty of and have unequalled facilities for handling your East Tennessee items and collections. **Established 1872** **Knoxville's largest, oldest and strongest Bank.**				*Branches:* +City Branch. North Knoxville Branch:				I. L. G. STOOKSBURY, *Mgr.*				
" ——— "	*East Tennessee Savings Bank*	(*Absorbed by East Tennessee National Bank December 31, 1931*)												
" ——— "	*Empire Trust Co.*	(*In hands of receiver*)												
" ——— "	Fidelity-Bankers Trust Company ——87-57——d B T● ‡ $'14 12% par 25	M. D. Arnold, Jr. J. A. Wallace, *Exec. V. P.*	B. A. Morton. Powell Smith. E. C. Mahan. Jas. F. Smith, *V. P. and Mgr. Bd. Dept.*	J. W. Conner, *V. P. and Sec.-Tr.* J. H. Price, *V. P. and Tr. Off.*	A. N. Walling, *A. Sec. and A. Tr.* W. L. Guthrie, *A. Sec. and A. Tr.* J. P. Hess, *A. Tr. Off.* J. W. Sullivan, Jr., *A. Tr. Off.*	1,000,000	1,139,020	———	22 185 570	11 769 560	573,650	11 827 930	153,450	Chem. Bk. & Tr. Co., N. Y.; City N. and E. Tenn. N., Knoxville.
" ——— "	Fidelity Savings Bank—Ⓔ $'30 87-775	M. D. Arnold, Jr. J. A. Wallace, *V. P.*	J. H. Price. J. W. Conner	A. N. Walling	———	200,000	106,610	282,390	6,040	244,120	233,250	4,620	113,050	City N. and E. Tenn. N., Knoxville.
" ——— "	***HAMILTON NATIONAL BANK** par 100 87-777 Ⓔ T● ‡ '31	C. M. PRESTON, *Ch. of Bd. and Pres.* A. Y. RUSSELL, R. W. BROWN, *Assts. to Pres.*	EDWARD LOCKETT. NELL A. CONDON, *Sec. to Bd.*	J. S. REED. C. M. PRESTON, *Tr. Off.* F. CURTIS ALLEN, *A. Tr. Off.*	H. K. BOWEN. J. HACKER, JR., *Mgr. Bd. Dept.* H. H. KNIES, *Aud.*	500,000	173,470	5,472,490	500,000	2,685,000	1,350,420	33,540	2,577,000	N. City, N. Y.; Ham. N., Chattanooga; E. Tenn. N., Knoxville.
		A PROGRESSIVE INSTITUTION EQUIPPED TO HANDLE EVERY PHASE OF BANKING BUSINESS. PROMPT ATTENTION GIVEN ALL ITEMS.												
" ——— "	Morris Plan Bank ---Ⓔ T● ‡ $'16 6% par 100 87-729 (414 W. Clinch Ave.)	Roscoe Word. R. S. Hazen, *Ch.*	C. S. Reeder. R. P. Scharringhaus. A. L. Chavannes	E. M. Kennedy, *Exec. V. P. and Tr.* W. C. Thomas, *Sec.*	J. G. Sullivan, *A. Tr.* Aston Kennedy, *A. Sec.*	100,000	45,780	663,930	110,130	787,450	———	113,190	19,210	East Tenn. N. and Ham. N., Knoxville.
" ——— "	South Knoxville Bank $100–4% par 100 87-744 Ⓔ T ‡ $'26	R. A. Brown, *Ch. of Bd. and Pres.*	J. N. Haddox. W. L. Knight	Geo. W. Cross. S. O. Houston, *V. P.*	Grace Hurst	35,000	2,180	148,520	5,010	154,620	———	4,790	31,290	Holston-Union N., Knoxville.
" ——— "	Knoxville Clearing House. (*Members indicated by a* ★)	*Affiliated Banks by* a+)	Wm. Rule.	Alma Dickson, *Mgr.*	———									
▲Lafayette ..... 547 6 N Macon L13	Citizens Bank ——— T● $ '09 $150–10% par 100 87-274	W. A. Smith.	Patterson East	William Parker. L. C. Parker, *A. C.*	W. H. Smith. Bell F. Cothron. F. O. Smith.	30,000	7,830	255,270	82,970	255,250	55,530	18,760	46,550	Am. N., Nash.
" ——— "	*Farmers & Merchants Bank & Trust Co.*	(*Merged with Citizens Bank October 17, 1931*)												

THE FIFTH THIRD UNION TRUST CO., CINCINNATI Resources Over $90,000,000.00

Digitized for FRASER https://fraser.stlouisfed.org Federal Reserve Bank of St. Louis

Number under Name of Bank is the New Transit Number given to each bank in U. S. exclusively by The Rand-McNally Bankers' Directory, under the authority of The American Bankers Ass'n.

TENNESSEE—Continued

Non-Bank Towns with Nearest Banking Point (Indexed Acces.), Lawyers, Laws (indexed) in back of this volume. For Interest Rates, Holidays, etc., see Laws.

Town and County. ▲County Seats. Fig. is F. Res. Dist. M Memp. N. Nash.	●Mem. A.B.A. ⁷⁰New §State †Priv. ‡Mem. State B. Ass'n. [Estab. ◆Fed. Res. Depts: T-Trust B-Bond d-Safe Dep. ⑧Sav. $Last Sale %Div.	President.	Vice-President.	Cashier.	Ass't Cashier.	Liabilities. Paid-up Capital	Surplus and Profits	Deposits	Other Liabilities	Resources. Loans and Discounts	Bonds and Securities	Miscellaneous	Cash & Exchanges, Due from Banks	Principal Correspondents.
LaFollette 2637 6 N Campbell L18	**First National Bank** d⑧●‡'04 20% 87-146 *par* 100	M. H. Irwin W. S. McKamey, *Ch.*	T. E. Satterfield	L. I. Mauney	J. J. Dudley	$ 50,000	$ 44,240	$ 550,250	$ 13,280	$ 499,460	$ 56,020	$ 22,820	$ 79,460	Cent. Han. Bk. & Tr., N. Y.; Fifth Third Un. Tr. Co., Cin.; E. Tenn. N. and Ham. N., Knoxville.
" ——— "	**Peoples National Bank** 8% *par* 100 87-603 d⑧●‡'17	G. B. Gallaher	R. L. Sharp	David Reynolds	Walker Cusick	50,000	19,430	257,490	20,620	213,980	47,930	17,080	68,550	Chase N., N. Y.; East Tenn. N., Knoxville; Ham. N., Chat.
La Grange 223 8 M Fayette Q 3	*Bank of LaGrange*	(*Voluntary liquidation, January* 29, 1932)												
Lancaster 82 6 N Smith M13	*Lancaster Banking Co.*	(*Closed October* 22, 1931)												
Lascassas 86 6 N Rutherford N12	**Lascassas Bank & Trust Co.** $165-8% *par* 100 87-576 T‡$'14	Alex Bell	B. F. Jordan R. H. Donnell	W. R. Willard		12,500	15,420	69,520	———	79,450	———	3,230	14,760	Am. N., Nash.
▲Lawrenceburg 6 N Lawr. Q9 3102	**Citizens Bank** ⑧‡$'19 87-640	V. G. Holt	C. R. Moody	H. P. Stockard		12,000	1,500	40,000	6,000	35,000	4,500	5,000	3,500	Am. N., Nash.
" ——— "	**Commerce-Union Bank** $200 87-194 ⑤T‡$'89	J. D. Boynton, *Ch. of Local Bd.*		N. C. Jeter	J. W. Springer, Jr.	(*Lawrenceburg Office of Nashville, Tenn.*)				———	———	———		N. City, N. Y.; Com.-Union, Nash.
" ——— "	**First National Bank** ⑧●‡'02 $200-12% *par* 100 87-195	J. H. Stribling	Al. J. Smith W. W. Richardson	D. H. Brock	M. Dugger H. B. Watkins	75,000	30,270	851,630	307,030	873,210	201,390	128,220	61,110	Cent. Han. Bk. & Tr. Co., N. Y.; Am. N., Nash.
▲Lebanon 4656 6 N Wilson M12	*American Bank & Tr. Co.*	(*Merged with Lebanon Bank & Trust Co., March* 14, 1931)												
" ——— "	**Commerce-Union Bank** $75-20% 87-117 d⑧T‡$'10 *par* 10	J. J. McFarland, *Ch. of Local Bd.*		Geo. R. Bouton	Batey M. Gresham	(*Branch of Nashville, Tenn.*)				———	———	———	———	N. City, N. Y.; Com.-Union, Nash.
" ——— "	**LEBANON BANK & TR. CO.** $130-8% 87-737 d⑧T●‡$'25 *par* 100	A. A. ADAMS M. G. FRAZIER, *V. P.* **Special attentio** **Bill of Lading d** *Please send 15c wi*	F. M. McDANIEL HOWARD HANCOCK W. D. FERRELL, *Act.* **n to all business** **rafts, cash and ti** *th each sight draft for*	W. B. HAYS, *V. P. and Cash.* **entrusted to us.** **me items our spe** *presentation and 25c*	ANNIE L. McDANIEL **cialty.** *for credit reports.*	75,000	32,150	963,950	291,570	963,850	210,530	102,870	85,430	Chase N., N. Y.; Am. N., Nash.
Leipers Fork 375 (*Franklin P. O.*) 6 N Williamson N10	**Bank of Leipers Fork** ‡$'11 87-529	M. A. Meacham	A. T. Beasley	W. H. Bizwell	Mrs. Claud Gatlin	10,000	1,100	41,000	———	24,440	———	7,600	17,000	Chase N., N. Y., Am. N., Nash.
Lenoir City 4470 6 N Loudon N18	**FIRST NATIONAL BANK** $60-9% 87-124 ⑧●‡'04	J. S. JAMERSON **SEND US YOU** **Prompt attenti** **PROMPT SERV**	A. J. McKINNEY **R LENOIR CITY** **on given Bill of** **ICE OUR SPECI**	S. F. CARROLL **ITEMS DIRECT.** **Lading Drafts an** **ALTY.**	MRS. A. W. CARROLL **d all matters sent us.**	100,000	23,860	479,470	48,440	362,280	185,580	24,030	79,880	Chem. Bk. & Tr. Co., N. Y.; Hamilton N., Chat.
" ——— "	**Merchants & Farmers Bank** 87-781 $'31	A. A. Monger J. M. Hair, *V. P.*	Frank Hobbs E. E. Hagler	F. M. Gorman	S. H. Monger	50,000	22,590	132,200	24,290	142,260	5,210	54,670	26,950	
▲Lewisburg 3112 6 N Marshall P11	**First National Bank** ⑧T●‡'07 $300-16% *par* 100 87-193	J. Lee Moss W. H. Hardison, *Ch.*	J. C. Adams G. E. McAdams	D. Ira Shires E. H. McLean, *V. P.*	R. L. McBride, Jr.	80,000	143,600	669,000	80,000	704,000	109,000	35,600	124,000	Chem. Bk. & Tr. Co., N. Y.; Am. N., Nash.
" ——— "	**Peoples & Union Bank** $170-8% 87-192 T⑧‡$'89 *par* 100	Thos. L. Cathey D. B. Clayton, *Ch.*	C. C. Houston S. E. Crutcher	S. K. Walker	R. N. Glenn	75,000	46,600	387,100	5,210	430,200	7,640	16,590	59,470	Chem. Bk. & Tr. Co., N. Y.; Am. N., Nash.
▲Lexington 1823 8 M Henderson O6	**Central State Bank** d‡$'07 $125-10% 87-208 *par* 100	T. Edwards	S. W. Murphy	R. A. Lewis G. H. Maxwell, *A. C.*	Claude Fesmire R. O. Pope	26,550	10,570	562,940	———	304,280	62,230	15,560	217,980	Cent. Han. Bk. & Tr. Co., N. Y.; 1st N., Jackson and Memp.; Am. N., Nash.
" ——— "	**First National Bank** ●‡'23 $210-15% *par* 100 87-703	J. W. Stewart	C. H. Johnston	John A. McCall	W. B. Wilkinson	25,000	53,940	632,200	25,000	460,500	108,760	2,600	164,280	Chem. Bk. & Tr. Co., N. Y.; Am. N., Nash.; 1st N., Jackson.
Liberty 285 6 N De Kalb N13	**Liberty Savings Bank** $130-8% 87-309 ⑤T‡$'05	R. B. Vanatta	T. F. Williams	J. M. Bradley		25,000	5,060	97,890	———	90,210	8,450	———	21,060	Cent. Han. Bk. & Tr. Co., N. Y.; Am. N. and Broadway N., Nash.
Limestone 300 6 N Washing. M23	**Farmers & Merch. Bank** $333-25% 87-412 d T‡$'08 *par* 100	Thad A. Cox	D. B. Pence	W. J. Propst	R. Taylor	30,000	7,590	366,520	———	278,660	46,900	———	78,540	Chem. Bk. & Tr. Co., N. Y.; Unaka & City N., Johnson City; Dominion N., Bristol.
▲Linden 539 6 N Perry O8	**First National Bank** ‡'12 $150-8% *par* 100 87-413	G. W. Pearson, *Ch. of Bd. and Pres.*	O. A. Kirk	S. F. Polk	P. E. Pearson	25,000	14,210	151,580	25,000	85,100	84,610	6,700	39,380	Am. N., Nash.; 1st N., St. L.
▲Livingston 1526 6 N Overton L15	**Citizens Bank & Trust Co.** *par* 100 87-566 B⑧T‡$'14	W. R. Officer, *Ch. of Bd. and Pres.*	J. A. Hargrove	T. B. Copeland	C. E. Rowe Miss Edith Windle	50,000	14,820	242,460	56,970	309,960	16,850	16,190	31,160	Am. N., Nash.
" ——— "	**Farmers Bank** ——— T●‡$'05 87-415	E. D. White	Jas. H. Myers	W. H. Estes	A. T. Knight E. Huddleston	50,000	2,860	255,970	20,000	210,150	70,620	16,190	31,160	Guaranty Tr. Co., N. Y.; Am. N., Nash.
Lobelville 380 6 N Perry O8	**Bank of Lobelville** d‡$'05 $150-10% *par* 100 87-416	C. N. Daniel	C. M. Twilla	Ralph Patterson	Ora M. Sanders	12,500	11,470	61,770	17,610	66,440	17,780	10,250	8,880	Am. N., Nash.
Loretto 567 6 N Lawrence Q9	**Bank of Loretto** ⑧‡$'10 $300 87-417	Wm. Sandschulte	W. H. Augustin	W. C. Caperton		25,000	24,800	138,000	———	145,000	10,000	15,800	17,000	Am. N., Nash.

THE FIFTH THIRD UNION TRUST CO., CINCINNATI
IN THE CENTRAL CITY OF THE FOURTH FEDERAL RESERVE DISTRICT
OFFERS UNSURPASSED SERVICE TO BANKS AND BANKERS

Number under Name of Bank is the New Transit Number given to each bank in U. S. exclusively by The Rand-McNally Bankers' Directory, under the authority of The American Bankers Ass'n.

TENNESSEE—Continued

Non-Bank Towns with Nearest Banking Point (Indexed Acces.), Lawyers, Laws (indexed) in back of this volume. For Interest Rates, Holidays, etc., see Laws.

Town and County. ▲County Seats. Fig. is F. Res. Dist. M Memp. N Nash.	●Mem. A.B.A. ⁿNew §State †Priv. ‡Mem. State B. Ass'n. [Estab. ◆Fed. Res. Depts: T-Trust S-Bond d-Safe Dep. ⓢSav. $Last Sale %Div.	President.	Vice-President.	Cashier.	Ass't Cashier.	Liabilities. Paid-up Capital	Surplus and Profits	Deposits	Other Liabilities	Resources. Loans and Discounts	Bonds and Securities	Miscellaneous	Cash & Exchanges, Due from Banks	Principal Correspondents.
▲**Loudon** 2578 6 N Loudon O18	*Bank of Loudon*	(*Closed February 21, 1931*)												
" —— "	**FIRST NATIONAL BANK** 8% *par* 100 87-419 d ⓢ●‡'22	**C. P. TALIAFERRO**— **Special attentio** **Send us your L**	**C. H. BACON**— **n given collection** **oudon items for p**	**SAM WILSON**— **s, sight drafts, ca** **rompt, careful at**	**MAUDE JONES**— **sh and time Item** **tention.**	$ 50,000	$ 16,910	$ 385,050	$ 25,000	$ 256,420	$ 98,970	$ 19,430	$ 102,140	**Chem. Bk. & Tr. Co., N. Y.; East Tenn. N., and Ham. N., Knoxville; Hamilton N., Chat.**
" —— "	ⁿMerchants & Farmers Bank 87-787 §'32					(*Branch of Merch*	*ants & F*	*armers B*	*ank, Len*	*oir City, Tenn.*)				
Luray 225 8 M Henderson O6	*Luray Banking Co.*	(*Closed May, 4, 1931*)												
▲**Lynchburg** 380 6 N Moore P12	**Farmers Bank** d‡$'88 *par* 100 87-420	Thos. Motlow	W. K. Parkes	F. M. Waggoner	J. D. Motlow	50,000	30,200	199,470	——	229,220	2,500	11,570	36,380	Cent. Han. Bk. & Tr., N. Y.; Am. N., **Nash.**; 1st N., McMinnville.
" —— "	**Moore County Bank** ‡$'11 $144-6% 87-506	Jack Farrar	F. D. Waggoner	G. F. Waggoner	J. F. Baxter	24,200	10,320	52,560	8,250	80,980	400	9,320	4,620	**Am. N., Nash.**
Lynnville 422 6 N Giles P10	*Bank of Lynnville*	(*Closed November 5, 1931*)												
Madison 89 6 N Davidson M11	Madison Bank & Trust Co. *par* 100 87-530 d ⓢ●‡$'13	V. I. Witherspoon	——	E. R. Doolittle	V. H. Ellis I. E. Connors	15,000	5,510	102,400	8,110	77,340	21,850	4,000	27,830	Chase N., N.Y.; **Am. N., Nash.**
▲**Madisonville** 926 6 N Monroe P18	Bank of Madisonville *par* 100 87-422 d ⓢ T ●‡$'90	W. N. Magill	J. F. McConkey L. R. Sloan	J. F. Llewellyn	W. J. Lambdin C. F. Hunt	75,000	33,780	351,540	——	349,090	6,000	40,220	65,020	Cent. Han. Bk. & Tr. Co., N. Y.; East Tenn. N., Knoxville; 1st N., **Chat.**
" —— "	*Monroe Bank and Trust Co.*	(*Merged with Bank of Madisonville, August 14, 1931*)												
▲**Manchester** 1227 6 N Coffee P13	First National Bank ●‡1900 87-237	W. H. Ashley	T. H. Willis	W. P. Hickerson	M. W. Hickerson	25,000	30,020	283,120	6,250	207,490	55,240	13,200	68,460	Am. N., Nash.; Hamilton N., Chattanooga.
" —— "	Peoples Bank & Tr. Co. T‡$'06 *par* 100 87-238	A. M. May	C. D. Farrar E. P. Vaughan	A. F. Vincent	Alvin F. Vincent	20,000	7,130	185,580	21,500	164,110	24,010	15,360	30,720	Am. N., Nash.
Martin 3300 8 M Weakley L4	City State Bank d‡$'90 $100 *par* 100 87-163	G. H. Parker	H. L. Gardner	Milburn Gardner	Dan Hall	35,000	4,000	180,000	——	115,000	31,000	——	70,000	Chem. Bk. & Tr. Co., N. Y.; Am. N. and 3d N., Nash.
" —— "	*Martin Bank*	(*Closed September 17, 1931*)												
▲**Maryville** 4958 6 N Blount O19	**Bank of Blount County** $135-10% 87-157 ⓢ●‡$'92	John M. Clark	M. H. Gamble	A. E. Cruze	Leo Seaton	100,000	48,980	647,260	57,640	519,370	151,000	65,930	117,580	Cent. Han. Bk. & Tr. Co., N. Y.; City N., Knoxville.
" —— "	Bank of Maryville d ⓢ●‡$'86 $135-10% *par* 100 87-156	J. A. Cox	D. F. Young	John Badgett	J. C. Tucker	100,000	39,460	664,400	167,000	573,270	147,150	56,230	194,210	Chem. Bk. & Tr. Co., N. Y.; Ham. N., Knoxville; Fifth Third Un. Tr. Co., Cin.
" —— "	First National Bank ⓢ●‡'14 $150-10% 87-570	Thomas N. Brown	E. F. Ames	E. F. Ames	W. W. Elmore A. F. Renaker	100,000	33,410	735,590	193,860	336,470	471,100	127,330	127,970	Cent. Han. Bk. & Tr. Co., N. Y.; Fifth Third Un. Tr. Co., Cin.; East Tenn. N., Knoxville.
Mason 340 8 M Tipton P3	Bank of Mason ⓢ‡$'03 10% *par* 100 87-423	J. W. McCraw	W. E. Frawley	W. T. Williamson	W. M. Williamson	20,000	14,920	83,100	240	91,350	——	9,350	17,560	Chem. Bk. & Tr. Co., N. Y.; 1st N., Memp.
Mason Hall 26 (*Kenton P.O.*) 8 M Obion M4	Mason Hall Bank ●‡$'10 $65-10% 87-424	J. H. Smith	W. P. Jones	J. W. Newman	R. G. Jones	10,000	6,000	95,000	——	65,000	10,000	——	35,000	1st N., **Jackson**: Bk. of Trenton, Trenton; N. Stk. Yds., St. Louis.
Maury City 425 8 M Crockett N4	Planters Bank ‡$'11 $300 87-502	D. J. Conyers	J. F. Peal	J. D. Riddick	R. L. Eason	10,000	26,000	170,000	2,000	112,000	5,000	13,000	78,000	**Am. N., Nash.; 1st N., Jackson.**
▲**Maynardville** 375 6 N Union M19	Maynardville State Bank $120 *par* 100 87-684 ⓢ T ‡$'21	A. R. Acuff Chas. E. Sexton, *Ch.*	R. V. Beeler	Vaughn Moore	E. M. Smith	15,000	10,870	47,140	——	39,360	7,220	4,780	21,640	East Tenn N., (City Branch) Knoxville.
McEwen 620 6 N Humphreys M8	Union Bank d T ‡$'29 87-769	A. J. Curtis	J. C. Parks	W. A. Lyles	——	10,000	2,290	32,800	——	22,280	——	750	22,090	Lib. Bk. & Tr. Co., Nash.; 1st N., Dickson.
McKenzie 1858 8 M Carrol M6	*Bank of McKenzie*	(*Consolidated with Commercial Bank June 4, 1931*)												
" —— "	Commercial Bank ●‡$'19 87-218	N. B. Moore	C. M. Wrinkle	Guy Alexander	——	30,000	27,340	627,000	——	466,000	50,000	——	95,000	Am. N., Nash.; Bk. of Com. & Tr. Co., Memp.; 1st N., St. L.
McLemoresville 315 8 M Carrol N5	Bank of McLemoresville $70-10% 87-427 ‡$'07 *par* 50	J. A. Bramley	H. L. Carter	J. C. McKinney	Zettie E. Gardner	10,000	3,960	42,980	200	34,940	1,000	2,640	18,570	Am. N., Nash.
▲**McMinnville** 3914 6 N Warren O13	City Bank & Trust Company $180-8% 87-527 d ⓢ T ‡$'12 *par* 100	J. D. Elkins Butler Smith, *Ch.*	Ernest Smallman E. W. Walling	C. D. Walling M. T. Bass, *V. P.*	H. S. Wilson Brown R. Seals	75,000	26,130	745,830	63,200	496,870	256,340	106,350	50,600	Cent. Han. Bk. & Tr. Co. and Chase N., N. Y.; Am. N., Nash.; Ham. N., Chat.
" —— "	First National Bank ⓢ‡'74 $250-8% 87-158 *par* 100	G. M. Smith J. N. Walling, *Ch.*	R. S. Walling Parks Armistead	F. S. Clark	L. H. Curtis	180,000	235,080	1,323,580	180,000	1,107,960	344,730	103,010	362,960	Gty. Tr. Co., N. Y.; Am. N., Nash.
" —— "	First Trust Co. d ⓢ T ‡'24 4% *par* 100 87-721	Jos. Gessler M. T. Ausbrook, *Ch.*	T. R. Clark G. M. Smith	R. S. Walling	E. J. Ramsey	90,000	——	156,190	36,890	185,040	14,250	60,090	23,700	1st N., McMinnville; Am. N., Nash.
" —— "	*Peoples National Bank*	(*Absorbed by City Bank & Trust Co., September 28, 1931*)												
Medina 414 8 M Gibson N5	Medina Banking Co. ●‡$'05 *par* 100 87-308	W. O. Graves	J. H. Mathis	J. B. Rowlett	W. R. Rowlett	15,000	8,200	205,330	——	141,950	5,140	2,670	78,780	2d N., Jackson; Am. N., Nash.

OFFERS UNSURPASSED FACILITIES IN EVERY FORM OF DOMESTIC AND FOREIGN BANKING—CORRESPONDENCE SOLICITED

THE FIFTH THIRD UNION TRUST CO., CINCINNATI

Digitized for FRASER
https://fraser.stlouisfed.org
Federal Reserve Bank of St. Louis

Number under Name of Bank is the New Transit Number given to each bank in U. S. exclusively by The Rand-McNally Bankers' Directory, under the authority of The American Bankers Ass'n.

MEMPHIS—Reserve City

(Branch of Federal Reserve Bank, District No. 8)

(Shelby, Q-1) County Seat—Population 253,143

●Mem. A.B.A. ⁿNew §State †Priv. ‡Mem. State B. Ass'n. [Estab. ◆Fed. Res. Depts: T-Trust B-Bond d-Safe Dep. ⓐSav. $Last Sale %Div.

	President.	Vice-President.	Cashier.	Ass't Cashier.	Paid-up Capital	Surplus and Profits	Total Deposits	Other Liabilities	Loans & Discounts	Bonds, Securities, etc.	Miscellaneous Resources	Cash & Exchanges, Due from Banks	Principal Correspondents.
***BANK OF COMMERCE & TRUST CO.** ◆ 26-1 dB@T•‡$'91 $200–12% *par* 100	T. O. VINTON	S. J. SHEPHERD, *V. P. and Gen. Counsel* R. B. SNOWDEN L. A. THORNTON A. B. LEWIS R. B. BARTON	A. C. BURCHETT, *V. P. and Cash.* J. H. FISHER, *Sec.* J. R. PIPES, *Tr.* T. W. VINTON, *Tr. Officer* J. L. ROSS, *A. Tr. Officer*	LEW PRICE J. T. WILKINSON F. F. STURM H. D. BURKETT E. C. LEWIS A. Y. FORBES L. E. WITTENBERG, *Aud.*	$3,000,000	$2,847,260	$26,754,030	$1,477,220	$18,714,040	$3,951,930	$5,122,580	$6,289,950	Bk. of N. Y. & Tr. Co. and N. City, N. Y.; Cont. Ill. Bk. & Tr. Co. and 1st N., Chi.; Phil. N., Phil.; Whitney N., N. O.
	Collection s on Mem phis and Mississip pi points given spe cial atten tion. Our super ior faciliti es guaran tee satisf actory se rvice.												
*Commercial & Industrial Bk. $125–6% *par* 100 26-81 d@T•‡$'13 (70 Madison Ave.)	R. O. Johnston	E. W. Ford H. B. Everett	Jno. M. Fox Jr., *V. P. and Cash.*	F. L. Walker	100,000	63,750	411,670	21,750	452,830	1,770	83,250	59,320	Un. Plan. N. Bk. & Tr. Co. and 1st N., Memp.
Federal Reserve Bank of St. Louis 26-3 •‡	*(Memphis Branch*	*Federal Reserve Ba*	*nk of St. Louis, Mo.)*					*(For com*	*plete infor*	*mation se*	*e page 81)*		
***FIRST NATIONAL BANK** $275–12% *par* 100 26-2 dB@T•‡'64	S. E. RAGLAND P. S. SMITHWICK, *Ch. of Bd.*	R. T. CRENSHAW C. N. CRAIG L. Y. WILLIAMSON S. P. FORTUNE J. A. DENTON S. W. WARDLAW W. H. FELTUS, *A.V.P.*	J. R. CRAIG TROY BEATTY, JR., *Tr. Officer*	F. E. MAXWELL S. W. McDOWELL W. A. LANCASTER B. A. BIRMINGHAM	1,000,000	1,231,060	21,357,650	685,260	10,929,900	6,373,480	1,553,000	5,417,580	1st N., N. Y.; Cont. Ill. Bk. & Tr. Co., Chi.; 1st N., St. L.; Whitney N., N. O.
	OLDEST NATIONAL BANK IN THE COTTON STATES												
Hill State Bank & Trust Co.	*(Voluntary liquidati*	*on through Manhatt*	*an Savings Bank &*	*Trust Co., December* 29, 1931)									
***MANHATTAN SAVINGS BANK & TRUST COMPANY** 12% *par* 10 26-51 d@T•‡$'35	GILMER WINSTON E. P. PEACOCK, *Ch. of Bd.*	F. T. COCHRAN J. D. McDOWELL I. H. WILSON, *Exec.* S. N. CASTLE	A. S. WOOLDRIDGE	E. A. WRIEDEN, *Auditor*	700,000	1,598,700 *(Incl. Reserves)*	5,228,750	13,960	4,123,510	1,327,640	582,060	1,508,190	Chase National, New York; Central Rep. Bk. & Trust Co., Chicago; Mtle.-Commerce Bk. & Tr. Co., St. Louis; Canal Bank & Trust Co., New Orleans.
	THE STOCK OF THE MANHATTAN SAVINGS BANK AND TRUST COMPANY IS OWNED BY THE STOCKHOLDERS OF THE UNION PLANTERS NATIONAL BANK AND TRUST COMPANY.												Union Planters National Bank & Trust Co. and Manhattan Savings Bank & Trust Co. Jointly owned and managed.
	Dependable Service Given to Out of Town Clients. Send your Memphis Business to Us.				**Complete Banking Service. Send us your business for prompt attention. Reasonable Rates. Accounts of Banks and Corporations invited.**								
					STRONG—MODERN—PROGRESSIVE.								
Mississippi Joint Stock Land Bank 26-86 '19 *par* 100	C. V. Moore	L. K. Thompson	J. F. Tenney		350,000	54,800			*(Territory*	*Mississip*	*pi & Ten*	*nessee)*	Bk. of Com. & Tr. Co., Memphis.
*State Savings Bank d@‡$'87 $305–14% *par* 100 26-53	J. V. Montedonico	W. F. Cleary	G. H. Herbers		50,000	77,820	1,305,090	28,670	353,670	692,150	91,130	324,630	Chem. Bk. & Tr. Co., N. Y; Cont. Ill. Bk. & Tr. Co., Chi.; 1st N., St. L.; Un. Tr. Co., Clev.
Tennessee Joint Stock Land Bk. 26-85 '18	C. V. Moore	L. K. Thompson	J. F. Tenney, *Sec. and Tr.*		250,000	90,700			*(Territory*	*of Arkan*	*sas and T*	*ennessee)*	Bk. of Com. & Tr. Co., Memp.

(Memphis banks continued on next page)

THE FIFTH THIRD UNION TRUST CO., CINCINNATI Over Sixty Years of Service

●Mem. A.B.A. nNew §State †Priv. ‡Mem. State B. Ass'n. [Estab. ◆Fed. Res. Depts: T-Trust B-Bond d-SafeDep. ⑤Sav. $LastSale %Div.

	President.	Vice-President.	Cashier.	Ass't Cashier.	Liabilities. Paid-up Capital	Surplus and Profits	Total Deposits	Other Liabilities	Resources. Loans and Discounts	Bonds and Securities	Miscellaneous Resources	Cash & Exchanges, Due from Banks	Principal Correspondents.
+Tennessee Savings Bank $120–8% 26–69 dB⑤T•‡$'13 par 100	Guy P. Long	Percy Parker, Jr.	H. W. Hurt	A. M. Brinkley, Jr.	$ 50,000	$ 10,690	$ 102,850		53,110	$ 35,250	$ 3,580	$ 71,600	Chase N., N. Y.; Manhattan Sav., Memp.
	William White, *Ch.*	Paul J. Kent											

*Union Planters Nat'l Bank & Trust Co.

12% par 10 26–8 ¶dB⑤T•‡'69

E. P. PEACOCK, *Ch. of Bd.*
GILMER WINSTON, *Pres.*

JOHN J. HEFLIN
EDW. C. TEFFT
FRANK S. BRAGG
N. B. GENTRY
M. K. REVILL

EDW. C. TEFFT, *Sec.*
C. T. DENTON, *Sec.*
E. A. WRIEDEN, *Auditor*
WIGHTMAN HUGHES, *Tr. Off.*
W. F. HARPER, *A. Tr. Off.*

R. J. McELROY
W. P. THOMAS
D. N. SHEPHERD
O. K. EARP
DODDRIDGE NICHOLS
A. A. HITCHCOCK
M. B. KEMKER

					3,500,000	4,498,020 (Incl. Reserves)	19,922,760	$ 316,780	13,091,830	5,722,500	2,187,680	7,235,540	Guaranty Tr. Co., J. P. Morgan & Co., Chase N., N. City, and Chem. Bk. & Tr. Co., N. Y.; Cont. Ill. Bk. & Tr. Co., Cent. Rep. Bk. & Tr. Co., and Harris Tr. & Sav. Bk., Chi.; Mtle.-Com. Bk. & Tr. Co., and 1st N. Bk. in St. L., St. L.; 1st N., Phil.; Mellon N., Pitt.; N. Shawmut, Bos.; Canal Bk. & Tr. Co., and Hibernia Bk. & Tr. Co., N. O.; Midland Bk., Ltd., London.

A GENERAL BANKING BUSINESS TRANSACTED. SPECIAL ATTENTION GIVEN TO COLLECTIONS.

Branches:
"Main St.," Branch: K. L. NAZOR, *A. Cash. and Mgr.* J. WALPOLE, *A. Cash.*
"North Memphis Savings Bank," Branch: • OSCAR H. HURT, *Cash. and Mgr.* E. F. LONGINOTTI, *A. Cash.*

Union Planters National Bank & Trust Co. and Manhattan Savings Bank & Trust Co. jointly owned and managed

SEE DISPLAY ADVERTISEMENT ON TENNESSEE INDEX. CABLE ADDRESS "UNIPLANT"

Memphis Clearing House	L. A. Thornton	Gilmer Winston	J. L. Kennedy, *Mgr.*		(See pages 92-93 for Banks, Total Deposits by				National, State and Private Cities, States, etc.)				

(*Members indicated by a**)
(*Affiliated members indicated by a+*)

Memphis—Selected List of Investment Dealers, Brokers, Finance Companies, Acceptance Corporations, etc.

•Mem. Am. Bks. Assn. ‡Mem. State Bks. Assn. ¶Mem. Inv. Bks. Assn.	Year Established	Members of Firm Branch Managers Exchange Memberships	Other Offices, Correspondents and Bank Depositories
COMMERCE SECURITIES COMPANY	B¶'26	L. K. THOMPSON, *Pres.* W. G. LEFTWICH, *V.P.* R. B. SNOWDEN, *V.P.* R. S. HARRIS, *V.P. & Sec.* TENNESSEE AND MISSISSIPPI MUNICIPALS LOCAL SECURITIES	OWNED BY BANK OF COMMERCE & TRUST CO.
THE FIRST SECURITIES CORPORATION (127-131 Madison Ave.)	'28	NORFLEET TURNER, *Manager* TENNESSEE AND MISSISSIPPI MUNICIPALS LOCAL SECURITIES	AFFILIATED WITH FIRST NATIONAL BANK
LEE, HIGGINSON & CO. (1110 Union Planters Bldg.)		J. HUNTER PHILLIPS. *Representative Chicago Office*	Lee, Higginson & Co., Bos., N.Y., and Chi.
MARX & BENSDORF (42 So. Second)	'68	C. J. HAASE, *President* I. F. BENSDORF, *V.-President* J. E. McGEHEE, *Sec. and Treas.* H. BENSDORF, *Asst. Sec.* First Mortgage Real Estate Bonds. Mortgage Loans. Leasing, Real Estate. Insurance.	1st N., Bk. of Com. & Tr., and Un. Plan. N. Bk. and Tr. Co., Memphis.

•Mem. Am. Bks. Assn. ‡Mem. State Bks. Assn. ¶Mem. Inv. Bks. Assn.	Year Established.	Members of Firm Branch Managers Exchange Memberships	Other Offices, Correspondents and Bank Depositories
E. A. Pierce & Co.		158 Madison Ave.	
SAUNDERS & THOMAS (*Incorporated*) (10 South Second St.)		M. A. SAUNDERS, *President* E. C. THOMAS, *Vice President* L. C. ANDERSON, *Vice President* STOCKS—BONDS—SECURITIES	1st N., Bk. of Com. & Tr. Co. and Un. Plan. N. Bk. & Tr. Co., Memphis.
I. B. TIGRETT & CO. (67 Madison Ave.)	'13	INVESTMENT SECURITIES FISCAL AGENTS FOR MUNICIPALITIES AND CORPORATIONS	
THE UNION & PLANTERS COMPANY	¶	E. P. PEACOCK, *Pres.* M. K. REVILL, *V. P.* HOWARD C. ROSS, *Sec'y and Treas.* General Market, Municipal, First Mortgage Bonds. Local issues of Stocks and Bonds.	AFFILIATED WITH UNION PLANTERS NATIONAL BANK & TRUST CO.

THE FIFTH THIRD UNION TRUST CO., CINCINNATI RESOURCES $90,000,000.00 ABILITY WILLINGNESS COURTESY

Digitized for FRASER https://fraser.stlouisfed.org Federal Reserve Bank of St. Louis

Town and County. ▲County Seats. Fig is F. Res. Dist. M. Memp. N. Nash.	●Mem. A.B.A. nNew §State †Priv. ‡Mem. State B. Ass'n. [Estab. ◆Fed. Res. Depts: T-Trust B-Bond d-SafeDep. Ⓢ Sav. $LastSale%Div.	President.	Vice-President.	Cashier.	Ass't Cashier.	Liabilities. Paid-up Capital	Surplus and Profits	Deposits	Other Liabilities	Resources. Loans and Discounts	Bonds and Securities	Miscellaneous	Cash & Exchanges, Due from Banks	Principal Correspondents.
Mercer 200 8 M Madison O4	Bank of Mercer ‡$'05 87-428	T. E. Mercer	J. W. Hundley	C. C. Malone		$ 10,000	$ 190	$ 25,180	$ 3,000	$ 18,930	$ 10,000	$ 3,200	$ 6,240	Cent. Han. Bk. & Tr. Co., N. Y.; 1st N., Jackson
Middleton 372 8 M Hardeman Q4	Bank of Middleton ‡$'05 $200–20% *par* 100 87-429	G. T. Webb	F. S. Simpson John Wilson	F. L. Simpson		20,000	25,060	197,770		127,150	12,440	5,500	97,470	Fid. Bk. & Tr., Memp.; Secur. N., Jackson.
Milan 3155 8 M Gibson N5	**FARMERS-PEOPLES BANK** 10% *par* 50 87-199 •‡$'19	W. L. PATRICK	C. V. ALEXANDER, *Active* J. E. FIELDS	C. B. HARRISON	I. N. McLEAN	50,000	45,000	470,000	75,000	475,000	70,000	25,000	75,000	Chem. Bk. & Tr. Co., N. Y.; Cont. Ill. Bk. & Tr. Co., Chi.; 1st N., Memp.
" ------ "		FIFTEEN CENT	S sent to us with	each sight draft f	or presentation, a	nd								
		TWENTY-FIVE	CENTS for each c	redit report insur	es prompt, person	al atten	tion.							
	MILAN BANKING CO. ‡$'93 87-200	J. Fuqua	F. E. Walker J. D. Denney	Moore Blankinship		25,000	79,770	485,120	30,200	502,940	12,830	10,000	94,310	N. City, N. Y.; Am. N., Nash.; Bk. of Com. & Tr. Co., Memp.
Milledgeville 130 8 M Hardin Q5	Tri-County Bank ‡$'29 $62.50 *par* 50 87-763	J. H. Taylor	L. H. Johnson	L. L. Harwell		10,000	2,690	27,900		17,990		3,430	19,180	Chester Co., Henderson; 1st N., Jackson.
Millington 662 8 M Shelby P1	Bank of Millington •‡$'04 $50–10% *par* 25 87-430	N. L. Flournoy	Eugene Woods E. A. Harrold	L. J. Black		15,000	6,990	133,250	30,880	150,900		21,490	13,740	Bk. of Com. & Tr. Co., Memp.; 1st N., St. L.
Milton 105 6 N Rutherford N12	Bank of Milton ‡$'20 $100–6% *par* 109 87-664	W. H. Hooper	J. A. Baxter	R. A. Williamson		10,000	2,110	26,600	2,000	34,370		3,300	3,040	3rd N., Nash.; 1st N., Murfreesboro.
Minor Hill 89 6 N Giles Q10	*Citizens Bank*	(*Closed June 26, 193*	1)											
Mohawk 330 6 N Greene M22	*Mohawk Bank*	(*Merged with Moshe*	*im Banking Co., M*	*osheim, Tenn., as M*	*osheim Bank*)									
Monterey 1731 6 N Putnam M15	Bank of Monterey d•‡$'01 *par* 100 87-431	W. B. Ray	J. H. Walker	J. S. Woodford	W. T. Ray	30,000	5,910	195,530	18,300	148,620	10,460	65,760	24,900	Am. N., Nash.
" ------ "	*Union Bank & Trust Co.*	(*Merged with Bank*	*of Monterey Septem*	*ber 26, 1931*)										
Morrison 265 6 N Warren O13	Citizens State Bank B$'20 *par* 100 87-653	J. E. Blankenship	Thos. Mason	H. A. Cunningham	J. D. Jarrell	25,000	5,200	134,600	220	80,190	57,150	6,600	21,070	Peo. N., McMinnville.
▲**Morristown** 7305 6 N Hamblen M21	**FIRST NATIONAL BANK** $250–12% *par* 100 87-107 d Ⓢ T •‡'86	W. D. BUSHONG, *Ch. of Bd, and Pres.*	H. M. TAYLOR C. D. TROBAUGH	H. M. TAYLOR	E. C. RHOTON D. S. FORGEY	100,000	160,140	1,392,150	178,840	1,436,720	113,440	128,860	152,110	Chem. Bk. & Tr. Co., N. Y.; East Tenn. N., Knoxville; 5th 3rd Un. Tr. Co., Cin.; Wachovia Bk. & Tr. Co., Winston-Salem.
		Special attentio	n on Bill of Ladin	g Drafts, Cash an	d Time Items.									
		10c should be se	nt with each Sigh	t Draft for presen	tation and									
		25c for each rep	ort. HONOR RO	LL BANK.										
" ------ "	**HAMBLEN NATIONAL BANK** *par* 100 87-108 d Ⓢ T •‡'07	D. R. BACON	C. M. PRESTON		P. T. LOVE L. S. NOE	100,000	25,650	738,510	136,000	626,310	138,110	68,890	166,840	Chem. Bk. & Tr. Co., N. Y.; East Tenn. N., Knoxville; Hamilton N., Chat.
		SEND US YOUR	MORRISTOWN	ITEMS DIRECT.										
		Collections, Bill	of Lading Drafts,	Cash and Time It	ems given special									
		attention and r	emitted for on da	y of payment.										
" ------ "	Industrial Savings & Loan Corp. $'31	J. S. Henry	Arthur Martin	E. B. Dingus, *Tr.*	C. L. Harmon, *Sec.*	10,000								
Moscow 296 8 M Fayette Q3	Moscow Savings Bk. •‡$'05 10% *par* 100 87-435	W. B. Franklin	H. M. Boswell J. H. Baldwin	Junius L. Crossett	J. I. Crossett	17,000	11,920	54,770	23,800	84,420	8,870	9,200	5,000	1st N., Memp.
Mosheim 525 6 N Greene M22	Mosheim Bank d Ⓢ ‡$'07 87-434 (*Merger of Mosheim Banking Co. and Mohawk Bank, Mohawk, Tenn.*)	R. R. Wisecarver H. J. Wisecarver, *Ch.*		James Myers	Onnie Cox	25,000	10,000	320,000	48,000	340,000		38,000	25,000	Chase N., N. Y.; 1st N., Greeneville.
▲**Mountain City** 6 N Johnson L25 1058	Bank of Mountain City d•‡$'07 $200–12% *par* 100 87-284	D. A. Davis	J. A. Shull O. C. Wills	R. W. Smythe	P. H. Walsh F. E. Jones	20,000	17,480	177,120	36,000	190,780	9,700	13,870	36,250	Chase N., N. Y.; 1st N., Bristol.
" ------ "	Merchants & Traders Bk. $100–15% *par* 50 87-283 •‡$'01	I. W. Nave	R. W. Sutherland W. B. Mount	R. J. Howard	J. T. Greever E. T. Rambo	25,000	24,000	225,000	36,240	250,000	13,000	28,420	18,130	3rd N., Nashville; Dominion N., Bristol.
Mt. Juliet 816 6 N Wilson M11	Bank of Mt. Juliet Ⓢ ‡$'08 *par* 100 87-435	N. B. Nokes	J. S. Hatfield W. W. Hamblen	Elmer Curd	Mrs. Elmer Curd Elizabeth Yelton	10,000	8,000	77,560		60,340	7,540	4,850	22,890	Am. N., Nash.; Lebanon Bk. & Tr. Co., Lebanon.
Mountpleasant 6 N Maury O10 2010	Farmers & Merchants Bank $200–12% *par* 100 87-181 Ⓢ •‡$'09	C. A. Brownlow	W. H. Kittrell	Will H. Kittrell		25,000	5,930	231,040	200	174,920	1,800	9,400	76,050	Chem. Bk. & Tr. Co., N. Y.; 1st N., Chi.; Am. N., Nash.; Maury N., Columbia.
" ------ "	First National Bank Ⓢ •‡'09 87-180	D. W. Shofner	F. S. Wheeler C. D. Walton	D. W. Cecil		50,000	15,000	266,240		188,440	52,300		73,190	Cent. Han. Bk. & Tr. Co., N. Y.; Am. N., Nash.
Munford 376 8 M Tipton O2	Munford Union Bank T‡$'25 10% 87-438	J. M. Crigger	J. B. Witherington J. W. Corbitt	S. H. Bass		20,000	7,000	111,260	1,450	93,920	7,900	5,300	32,590	1st N., Memp.
▲**Murfreesboro** 6 N Ruth'd N12 7993	Commerce Union Bank $210–8% 87-704 Ⓢ T‡$'23		J. R. Jetton	B. H. Carter		(*Branch of Nashville, Tenn.*)								N. City, N. Y.; Com. Union, Nash.
" ------ "	*First National Bank*	(*Closed January 25, 1932*)												
" ------ "	**MURFREESBORO BANK & TRUST COMPANY** $230–8% 87-100 dBⓈT•‡$'05 *par* 100	R. T. BELL, JR.	N. C. MANEY C. D. IVIE	HOMER POWELL	BESS REEVES J. L. FREEMAN	100,000	133,630	715,500	241,450	776,450	59,010	148,970	206,140	Chem. Bk. & Tr. Co., N. Y.; Am. N., Nash.

THE FIFTH THIRD UNION TRUST CO., CINCINNATI Over Sixty Years of Service To Banks

Number under Name of Bank is the New Transit Number given to each bank in U. S. exclusively by The Rand-McNally Bankers' Directory, under the authority of The American Bankers Ass'n.

NASHVILLE—Reserve City

(Branch of Federal Reserve Bank, District No. 6)

(Davidson M 11) County Seat. Pop. 153,866

●Mem. A.B.A. nNew §State †Priv. ‡Mem. State B. Ass'n. [Estab. ◆Fed. Res. Depts: T-Trust B-Bond d-Safe Dep. ⓢSav. $Last Sale %Div.

	President.	Vice-President.	Cashier.	Ass't Cashier.	Liabilities. Paid-up Capital	Surplus and Profits	Total Deposits	Other Liabilities	Resources. Loans and Discounts	Bonds and Securities	Miscellaneous Resources	Cash & Exchanges, Due from Banks	Principal Correspondents.
***AMERICAN NATIONAL BANK** $60–$62–20% 87–3 dⓑI•‡'83 par 10	P. M. DAVIS ------ P. D. HOUSTON, *Ch. of Bd.* *Vice Presidents* V. J. ALEXANDER H. L. WILLIAMSON E. R. BURR	C. H. WETTERAU PARKES ARMISTEAD GEO. J. HEARN, Jr. J. W. WAKEFIELD MACLIN P. DAVIS HENRY POINTER HERBERT FOX W. W. McNEILLY, *V. P. and Compt.* W. P. SMITH	M. E. BARR ------ V. I. WITHERSPOON, *Tr. Off.* *Ass't Tr. Officers* CURRELL VANCE K. H. DODSON *Ass't V. Presidents* BUFORD WILSON J. F. JOYNER J. W. MILLER J. C. WILKERSON	P. D. CASTLEMAN ---- P. J. MURPHY A. W. WILLEY L. G. SADLER W. J. ALLEN J. R. KELLAM, JR. P. W. SCHIEL R. T. TURNER W. J. STEPHENS MEREDITH FLAUTT, *Auditor* F. W. WILLIAMS, *A. Aud.*	$ 3,000,000	$ 3,410,960	$39 127 620	$ 9,613,450	$35 671 970	$ 8,586,990	$ 2,210,470	$ 8,682,600	Chem. Bk. & Tr. Co., 1st N., Chase N., N. City, Cent. Han. Bk. & Tr., J. P. Morgan & Co., N. Y. Tr., Gty. Tr., Mnfrs. Tr. Co., and Bk. of Manhattan, N. Y.; Cont. Ill. Bk. & Tr. Co. and 1st N., Chi.; Mtle.-Com. Bk. & Tr. Co., 1st N., Miss. Valley Tr., and Gty. Bk & Tr., St. L.; Citiz. Un. N. and 1st N., Lou.; 1st N., Phil. N., and Corn Ex. N., Phil.; Hib. Bk. & Tr. Co., Canal Bk. & Tr., and Whitney N., N. O.; 1st N., Shaw., and N. Rockland, Bos.; 1st N. and Citiz. & Sou. N., Atl.; Riggs N., Wash.; Com. Tr. and 1st N., Kan. C.; 5th 3d Un. Tr., Cin.; Un. Tr. and Guardian Tr., Clev.; Guardian N. Bk. of Com., Det.; Mellon N. and Far. Deposit N., Pitt.; State Plan. Bk. & Tr., 1st & Merch. N., and Amer. Bk. & Tr., Rich.; 1st N., Balt.; M. & T. Tr., Buff.; Bk. of America N. Tr. & Sav. Assn., San F.; Secur. 1st N., Los A.
	Collections soli Prompt remitt	**cited with the ance.**	**assurance of intel**	**ligent attention.**									
	Branches												
	•808 Broadway Branch, 808 Broad 301 Broadway Branch, 301 Broad Church St. Branch, 611 Church •West Nashville Br., 4918 Charlotte Ave.								•North Nashville Branch, 901 Monroe Tenth and Woodland Br., 1001 Woodland •Stock Yards Br., 901 Second Ave., North Hillsboro Branch, 1806 21st Ave., South Centennial Park Branch, 2704 West End Ave.				
American Trust Co. ----------	*(See Nashville and*	*American Trust Co.)*											
***BROADWAY NATIONAL BANK** 20% par 25 87–7 dⓑI•‡'10	WM. GUPTON------ EDW. POTTER, JR., *Ch.*	HUMPHREY HARBISON D. Y. PROCTOR, *Exec. V. P.* T. PICKARD, *A. V. P.*	C. C. POTTER, *Cash. and Tr. Off.*	J. E. ORR ----------	300,000	536,000 *(Inc. Res.)*	5,040,730 *(Church*	1,111,570 *St. Offic*	3,910,820 *e,*	477,400 TAVEL	1,152,480 PICKARD,	1,447,590 *A. V. P.*	Chase N., N.Y.; Cont. Ill. Bk. & Tr. Co., Chi.; Mellon N., Pitt.; Bk. of Am. N. Tr. & Sav. Assn., San F.
	Located in the trict. Bill of	**heart of Nashvill Lading drafts a s**	**e's wholesale dis- pecialty. Prompt**		**remittance.**								
nCapital City Bank------ⓢT$'32 87–786	C. H. Litterer -----	J. T. Price---------	A. G. Holloway----	----------	200,000	100,000	----------	----------	----------	----------	----------	----------	
Citizens Savings Bk. & Tr. Co. 6% par 5 87–18 dⓑT$'04	H. A. Boyd ------	W. J. Hale -------- J. W. Pitt W. C. Sheffield W. D. Laws	J. C. Napier------	A. G. Price -------	50,000	3,000	138,150	55,270	165,390	27,250	41,450	15,340	Am. N., Nash.
***COMMERCE UNION BANK** par 10 87–24 dBⓑT•‡$'16	EDW. POTTER, Jr., *Chairman* J. S. BOYD, *V. P.* C. F. LOVELL, *V. P. and Tr. Off.*	GEO. W. BATES ------ J. H. POTTER J. E. POWELL E. H. AYRES J. R. JETTON E. L. DODD	C. E. PEARSON, *Chief Cash.* H. L. GRIGSBY, *V. P.*	H. W. BRUCE, *A. Chief Cash.* C. H. HILLMAN, *A. Chief Cash.* J. H. TIDMAN, *Asst. Tr. Off.*	800,000	1,036,110 *(Inc. Res.)*	7,210,990 *(Broadwa*	1,608,500 *y Office*	5,498,300 87	1,808,890 -756 H.A.	1,591,710 VANTREAS	1,756,700 E, *Cashier*	Chem. Bk. & Tr. Co., N. Y.; Cont. Ill. Bk. & Tr. Co., Chi.; Fulton N., Atl.; 1st N., St. L.; Lib. Bk. & Tr. Co., Lou.
	Send us your Na and Bill of Ladi	**shville items for ng drafts a spec**	**prompt attenti ialty.**	**on. Collections**									
Federal Reserve Bank of Atlanta---87–10---------•	*(Nashville Branch,*	*Federal Reserve Ba*	*nk of Atlanta)*-----	*(For complete infor*	*mation see*	*page* 19)							
First Industrial Bank ---ⓑ'11 8% 87–730 *(Morris Plan Bank)* par 100	F. P. Provost------	O. W. Staley ------	B. C. Nance -------	----------	150,000	33,090	94,930	273,290	488,740	----------	47,660	14,900	Chem. Bk. & Tr. Co., N. Y.; Am. N., Nash.
***NASHVILLE AND AMERICAN TRUST CO.**--------dBⓑI•‡$'87 par 10 87–5 *(Merger of American Trust Co., Nashville Tr. Co. and Branches)*	PAUL M. DAVIS---- P. D. HOUSTON, *Ch. of Bd.* E. R. BURR, *V. P.* V. I. WITHERSPOON, *V. P.*	CHARLES NELSON --- E. E. MURREY W. W. McNEILLY, *V. P. and Compt.* C. E. BELL	M. S. WEBB, *Tr.* ---- C. B. HEARN, *A. Tr.* F. B. YOUNG, JR., *A. Tr.* P. H. JONES, *A. Tr.*	K. H. DODSON, *Sec.*-- D. C. LEE, *A. Sec.* CURRELL VANCE, *Tr. Off.* WALKER GILL, *Tr. Off.*	1,000,000 *(Branches*	743,070 *at Spring*	11,714,190 *field, Ten*	525,410 *n., and Ol*	8,387,880 *d Hickory*	1,770,360 *, Tenn.)*	2,415,860	1,408,570	Chem. Bk. & Tr. Co., Gty. Tr. Co., N. City, Bkrs. Tr. Co., and Chase N., N. Y.; Cent. Rep. Bk. & Tr. Co. and Harris Tr. & Sav., Chi.; 1st N., St. L.; Am. N., Nash.
	SPECIAL ATTE REMITTANCE	**NTION GIVEN T MADE PROMPT**	**O COLLECTION LY.**	**S.**									
***THIRD NATIONAL BANK IN NASHVILLE** $145–6% par 100 87–4 dBⓑI•‡'27	WATKINS CROCKETT- C. A. CRAIG, *Ch. of Bd.*	N. A. CROCKETT----- F. M. FARRIS	W. J. DIEHL -------- E. J. WALSH, *V. P. and Tr. Off.*	D. W. JOHNSTON----- S. M. FLEMING	600,000	227,610	6,605,490	62,510	5,267,370	727,050	65,950	1,435,230	Chem. Bk. & Tr. Co., N. Y.; 1st N., Chi.; Phil. N., Phil.; Mtle.-Com. Bk. & Tr. Co., St. L.; Am. Tr. Co., Charlotte; Wachovia Bk. & Tr. Co., Winston Salem; 1st N., and Citiz. & Sou. N., Atl.
+Thomas W. Wrenne & Co. par 100 87–16 dⓑI•‡$'99	D. P. Wrenne, Jr.---	T. J. Broderick---- F. A. Smith	T. W. Wrenne ----	F. B. Emmerling --	25,000	51,490	336,740	129,000	347,100	47,880	107,260	39,980	Chase N., N. Y.; Am. N., Nash.
Nashville Clearing House 87–25 *(Members indicated by a *)*	F. M. Farris ------	E. E. Murrey ------	L. J. King, *Mgr.*---	----------	*(See pag Banks,*	*es 92-93 Total D*	*-94 for eposits*	*Number by Citie*	*of Natio s, States*	*nal, Stat , etc.)*	*e and P rivate*		
(Nashville continued on next pa	*ge)*												

THE FIFTH THIRD UNION TRUST CO., CINCINNATI The Bankers' Bank Since 1863

Digitized for FRASER
https://fraser.stlouisfed.org
Federal Reserve Bank of St. Louis

•Mem. Am. Bks. Assn. ‡Mem. State Bks. Assn. ¶Mem. Inv. Bks. Assn. — YEAR ESTAB-LISHED

OTHER OFFICES, CORRESPONDENTS AND BANK DEPOSITORIES

AMERICAN NAT'L COMPANY '20

(Main floor, American Trust Bldg.)
Telephone 6-3611

P. D. HOUSTON, *Ch. of Bd.*
PAUL M. DAVIS, *President.*
R. A. SHILLINGLAW, *Vice-Pres. and Mgr.*
A. B. STEVENSON, *A. Sec. and A. Mgr.*
B. F. MADDEN, *A. Treas.*
I. A. NUNN, *Mgr. Municipal Dept.*

Investment Bankers and Dealers.
Corporate Financing.
Southern Municipal Bonds.
PRIVATE WIRE CONNECTIONS TO PRINCIPAL CITIES.
All of the stock of this Company is owned by the stockholders of the American Banks of Nashville.

JACK M. BASS & CO.

(400 Union Street)

JACK M. BASS, *Pres.*
BUFORD WILSON, *Trader*

Bank Insurance Co. and Industrial Stocks. Tennessee Municipal Bonds and Mortgage Bonds. Local Securities.

J. C. BRADFORD & COMPANY

(Nashville Trust Bldg.)

J. C. BRADFORD
DAVID V. MORRIS

H. R. COCKE, *Mgr. Brokerage Dept.*

Brokers

Private wires to Principal Cities.

Members New York Stock Exchange

•Mem. Am. Bks. Assn. ‡Mem. State Bks. Assn. ¶Mem. Inv. Bks. Assn. — YEAR ESTAB-LISHED

OTHER OFFICES, CORRESPONDENTS AND BANK DEPOSITORIES

COMMERCE UNION COMPANY

(304—3rd Ave. North)

EDWARD POTTER, JR., *President*
T. H. TEMPLE, *V. P. and Mgr.*
J. W. NAPIER, *Vice Pres.*
GEO. W. BATES, *Sec. and Treas.*

BONDS { Tennessee Municipal / General Market Issues.

AFFILIATED WITH COMMERCE UNION BANK AND BROADWAY NATIONAL BANK

J. W. JAKES & COMPANY ‡'16

(212 Union St.)

J. W. JAKES, *President.*
J. L. WILKERSON, *Sales Mgr.*
Dealers in High Grade Investment Bonds and Bank & Trust Co. Stocks.
Member Tennessee Bankers Association.
(Local Securities Bought and Sold.)
SPECIALIZING IN TENNESSEE MUNICIPAL BONDS.

Correspondents: *American National Bank, Nashville*

I. B. TIGRETT & CO.

(American Trust Bldg.) ¶'13

D. W. WILEY, *Manager*
INVESTMENT SECURITIES
FISCAL AGENTS FOR MUNICIPALITIES AND CORPORATIONS

Number under Name of Bank is the **New Transit Number** given to each bank in U. S. **exclusively by The Rand-McNally Bankers' Directory, under the authority of The American Bankers Ass'n.**

TENNESSEE—Continued

Non-Bank Towns with **Nearest Banking Point** (indexed Acces.), **Lawyers, Laws** (indexed) in back of this volume. For **Interest Rates, Holidays,** etc., see **Laws.**

TOWN AND COUNTY. ▲County Seats. Fig. is F. Res. Dist. M Memp. N. Nash.	•Mem. A.B.A. ⁿNew §State †Priv. ‡Mem. State B. Ass'n. [Estab. ◆Fed. Res. Depts: T-Trust B-Bond d-SafeDep. ⓔSav. $LastSale %Div.	PRESIDENT.	VICE-PRESIDENT.	CASHIER.	ASS'T CASHIER.	LIABILITIES. PAID-UP CAPITAL	SURPLUS AND PROFITS	DEPOSITS	OTHER LIABILITIES	RESOURCES. Loans and Discounts	Bonds and Securities	MISCELLANEOUS	Cash & Exchanges, Due from Banks	PRINCIPAL CORRESPONDENTS.
Newbern ____1621 8 M Dyer M3	**Farmers & Merchants Bank** $180–16% 87–203 d ⓔ I ◆ ‡$1900	I. N. Williams	W. F. Milan	J. B. Crenshaw	L. H. Lasles N. E. Lancaster	$ 25,000	$ 57,110	$ 460,520	$ 6,700	$ 285,160	$ 89,030	$ 27,030	$ 148,100	Chase N., N. Y.; American N., Nash.; 1st N., St. L. and Memphis.
" ____ "	*par 50* Newbern State Bank ‡$'31 $100 87–779	S. I. Biffle	E. H. Shuck	W. H. Fones	Edward Nichols	25,000	940	79,950	10,000	67,650	7,040	5,000	36,200	Third N., Nash.; Un. Plan Bk. & Tr. Co., Memphis.
▲**Newport** ____2989 6 N Cocke N21	**Merchants & Planters Bank** $200–15% 87–174 d ⓔ ◆ ‡$'90 *par 100*	W. D. McSween	W. B. Stokely	Y. J. McMahan	C. B. Mims	100,000	112,570	895,690	126,150	952,950	31,520	31,350	218,600	Chase N., N. Y.; East Tenn. N., Knoxville; Am. N., Nash.
New Tazewell 184 6 N Claiborne L20	Citizens Bank ‡$'12 87–538	A. B. Ritchie	Lee D. Stone	Lee D. Stone	M. I. Lewis	25,000	20,000	108,160	7,020	87,380	6,580	14,500	51,720	Cent. Han. Bk. & Tr., N. Y.; City N., Knoxville.
Niota ____443 6 N McMinn O17	Bank of Niota ‡$'11 87–508	H. M. Willson	C. L. Knox	C. B. Staley	Mable Small	12,000	12,610	49,210	----------	65,880	----------	2,000	5,940	Hamilton N., Chat.
Nolensville ____206 6 N Williamson N11	Nolensville Bank T‡$'06 $125–10% *par 100* 87–440	J. W. Williams H. J. Brittain, *Ch.*	H. J. Brittain	Walter Kimery	A. A. Hall	10,600	----------	48,370	16,000	66,040	----------	4,400	4,570	Williamson Co. Bk. & Tr. Co., Franklin.
Norene ____121 6 N Wilson N12	Peoples Bank T‡$'15 $150–6% *par 100* 87–587	J. W. Leeman	J. A. Bond D. Henderson	E. W. Weatherly	M. B. Beadle	10,000	7,500	50,000	----------	55,000	2,200	3,300	7,000	Lebanon Bk. & Tr. Co., Lebanon; Am. N and Com. Un., Nash.
Normandy ____207 6 N Bedford P12	Duck River Bank ‡$'11 $150–8% *par 150* 87–441	S. S. Thorneberry	J. W. Waite	H. E. Prince	----------	10,000	5,000	58,000	14,000	70,000	100	12,000	4,000	Am. N., Nash.
North Alexandria	(*See Brush Creek*)													
Oakdale ____1123 6 N Morgan N17	Depositors State Bank T‡$'30 *par 10* 87–524	J. M. Hickman	W. L. Headrick	Lee M. Jeffers	----------	23,320	6,250	22,270	590	22,060	----------	8,100	22,270	1st N., Chat.
Oakland ____237 8 M Fayette P3	Oakland Deposit Bank •‡$'05 $90–10% *par 50* 87–442	J. N. Clay	L. D. McAuley	P. D. Henry	Laura Pierce	10,000	9,360	92,350	----------	62,120	10,890	3,960	34,800	Union Plan. N. Bk. & Tr. Co. and 1st N., Memp.

THE FIFTH THIRD UNION TRUST CO., CINCINNATI Resources Over $90,000,000.00

Town and County. ▲County Seats. Fig. is F. Res. Dist. M Memp. N Nash.	●Mem. A.B.A. ¤New §State †Priv. ‡Mem. State B. Ass'n. [Estab. ◆Fed. Res. Depts: T-Trust B-Bond d-Safe Dep. ⓢSav. $Last Sale %Div.	President.	Vice-President.	Cashier.	Ass't Cashier.	Liabilities. Paid-up Capital	Surplus and Profits	Deposits	Other Liabilities	Resources. Loans and Discounts	Bonds and Securities	Miscellaneous	Cash & Exchanges, Due from Banks	Principal Correspondents.
Obion ....1100 8 M Obion M4	Commercial Bank....d‡$'08 $80-12% *par* 50 87-220	W. P. Beaird	J. L. Roland	E. A. Watson	H. H. Wallace R. A. Hutchison	$ 25,000	$ 14,340	$ 215,880	$ 21,500	$ 203,730	$ 7,900	$ 16,970	$ 48,120	Am. N., Nash.; 1st N., Memp.
Old Hickory..3050 6 N Davidson M11	Old Hickory Branch Nashville & American Trust Co. 87-621 d ⓢ T ‡ $'18 (*Formerly Old Hickory Branch Nashville Trust Co.*)			A. C. Dorris, *Mgr.*		(*Branch of Nashville & American Trust Co., Nashville, Tenn.*)								
Oliver Springs..660 6 N Roane N17	Tri-County National Bank $160-16% *par* 175 87-686 ‡'22	F. C. Sienknecht	J. A. McKamey	W. L. Foster	Ann Richards	25,000	7,830	90,750	17,600	94,110	18,350	11,030	18,000	City N., Knoxville; Hamilton N., Chattanooga; Fifth Third Un. Tr. Co., Cin.
Oneida....1382 6 N Scott L17	First National Bk.. dB ⓢ •‡'04 12% *par* 100 87-444	Talmon Sexton	H. F. Cooper B. L. Sadler	B. L. Sadler	E. C. Terry	25,000	26,510	471,150	25,000	341,880	103,400	34,910	67,470	Ham. N., Chat.; 5th 3d Un. Tr. Co., Cin.; Am. N., Nash.
" ..... "	First Trust & Savings Bank $200-10% *par* 100 87-716 d ⓢ •‡$'23	C. C. Newport	W. H. Potter	C. C. Newport	C. E. Byrd	25,000	17,590	198,990		162,310	16,030	33,330	29,920	1st N., Chat. and Rockwood.
" ..... "	Oneida Bank & Trust Co. 5% 87-718 d ⓢ T ‡ $'24	W. C. Terry, *V. P.* C. Cross, *Ch. of Bd. and Pres.*	W. T. Pennington E. G. Foster	W. J. Jeffers	Ruth E. Laxton	25,000	2,870	38,690	2,500	48,720	7,330	8,580	4,420	Fifth Third Un. Tr Co., Cin.; 1st N., Somerset, Ky; Am. N., Nash.
Ooltewah.....524 6 N Hamilton Q16	*Bank of Ooltewah*	(*Closed March 17, 1931*)												
Orlinda.....515 6 N Robertson K11	Bank of Orlinda .....‡$'04 6% *par* 100 87-446	V. E. Crocker, *Ch. of Bd. and Pres.*	R. L. Porter	H. M. Johnson	Lucy J. Williams	24,000	8,540	123,790		126,040		6,750	23,540	Am. N., Nash.
▲**Paris**.....8164 8 Henry L6	**COMMERCIAL BK. & TRUST CO.** $200-12% 87-110 d ⓢ T • ‡$'77 *par* 100	J. C. PORTER A. B. LAMB, *Ch.* The Oldest, Str	O. C. BARTON ongest and Large	W. F. BALCH st Banking Institu	WM. K. PORTER W. H. WHITLOCK tion in Henry County.	100,000	100,000	1,132,650	25,810	966,330	115,290	44,440	232,410	Cent. Han. Bk. & Tr., N. Y.; Am. N., Nash.; Citiz. Un. N. and 1st N., Lou.
" ..... "	**FIRST TRUST & SAVINGS BANK** $115-8% 87-695 d ⓢ T • ‡$'22 *par* 100	C. E. HASTINGS, *Ch. of Bd. and Pres.*	W. E. GATLIN	W. I. DALE		50,000	15,660	345,520	30,000	309,930	46,780	35,800	48,670	Gty. Tr. Co., N. Y.; Am. N., Nash.
Parsons.....915 8 M Decatur O7	Bank of Commerce .... •‡$'15 *par* 100 87-299	R. F. Laster, *Ch. of Bd. and Pres.*	E. Carrington	J. C. Long	A. L. Bowman	10,000	3,000	60,000		50,000	3,200		26,740	Am. N., Nash.; 1st N., Jackson.
" ..... "	Farmers Bank.....T‡$'07 10% 87-300	J. F. Houston	M. L. Houston W. E. Jordan	J. Jennings	W. W. Jennings	25,000	22,170	174,640		125,530	39,500	2,800	53,980	Am. N., Nash.; 1st N., Jackson.
Petersburg....556 6 N Lincoln P11	Citizens Bank.....‡$'13 $160-8% 87-560	J. E. Luna	J. H. Taylor G. Y. Ledford	Roy L. Allison	Miss Ruth McAdams	15,000	1,000	85,000	5,000	78,000	10,000	8,000	10,000	Third N., Nash.
" ..... "	First National Bank.... •‡'12 $165-10% *par* 100 87-449	J. C McRady	D. F. Pickle M. P. Marsh	A. O. March	J. L. Scott	30,000	33,280	213,940	67,050	254,050	47,330	9,000	33,910	Chase N., N. Y.; Am. N., Nash.
Philadelphia...328 6 N Loudon O18	Bank of Philadelphia ..•‡$'12 $62.50 87-531	A. F. McCrary	W. E. Edwards	Frank Carter		10,000	2,490	36,380	2,560	28,500	1,970	9,210	11,760	Hamilton N., Chattanooga; City N., Knoxville.
▲**Pikeville**.....551 6 N Bledsoe O15	First National Bank .d ⓢ •‡'14 $150-15% 87-294	T. A. Pope E. A. Lee, *Ch.*	J. B. Lee W. L. Kelly	E. A. Lee	Blanche Tollett	30,000	11,880	153,510	57,460	184,170	15,280	33,000	20,410	Hamilton N., Chattanooga.
Pleasant Shade124 6 N Smith L13	Bank of Pleasant Shade..‡$'19 8% 87-555	E. E. Sloan	H. W. Hackett	O. W. Stephens	S. N. Stephens	10,000	6,000	55,000		50,000			21,000	3d N., Nash.
Pleasant View..177 6 N Cheatham L10	Citizens Bank.....d‡$'05 $250 *par* 100 87-452	R. L. Dawlin, *Ch. of Bd. and Pres.*	W. W. Scott	Phineas Trent		10,000	12,000	40,000	5,000	41,000		2,000	24,000	Am. N., Nash.
" ..... "	Home Bank.....‡$'19 6% 87-624	G. E. Shaw	J. F. Bradley	M. F. Walker		10,000	4,780	100,170		75,620		4,200	35,130	Am. N., Nash.
Portland.....1030 6 N Sumner K12	Farmers Bank.....•‡$'12 $90-6% 87-533 *par* 75	Geo. Venters W. W. Wallen, *Ch.*	L. D. Austin	R. W. Enders	E. D. Brooks	25,000	7,170	254,740		209,640	500	18,400	58,370	Am. N. and Com. Un., Nash.
Prospect Station 6 N Giles Q10 215	*Citizens Bank*	(*Closed June 26, 1931*)												
▲**Pulaski**.....3367 6 N Giles Q 10	*Citizens Bank*	(*Closed June 26, 1931*)												
" ..... "	**UNION BANK**.....ⓢ •‡$'04 $130-10% 87-136 *par* 100	R. H. PORTER Prompt attenti *Please send 15c w*	W. J. YANCEY C. C. BROWN on given Collecti *ith each sight draft f*	THURMAN SMITH ons, Bill of Ladin *or presentation and*	J. S. RAMBO G. B. ABERNATHY H. T. SMITH g drafts, Cash and *25c for credit reports*	200,000 Time I	50,000 tems.	890,000	300,000	1,250,000	20,000	20,000	150,000	Cent. Han. Bk. & Tr. Co., N. Y.; 3rd N. and Am. N., Nash.

OFFERS UNSURPASSED FACILITIES IN EVERY FORM OF DOMESTIC AND FOREIGN BANKING—CORRESPONDENCE SOLICITED

THE FIFTH THIRD UNION TRUST CO., CINCINNATI

Digitized for FRASER
https://fraser.stlouisfed.org
Federal Reserve Bank of St. Louis

Town and County. ▲County Seats. Fig. is F. Res. Dist. M Memp. N Nash.	●Mem. A.B.A. ⁿNew §State †Priv. ‡Mem. State B. Ass'n. [Estab. ◆Fed. Res. Depts: T-Trust B-Bond d-SafeDep. ⓢSav. $LastSale%Div.	President.	Vice-President.	Cashier.	Ass't Cashier.	Liabilities. Paid-up Capital	Surplus and Profits	Deposits	Other Liabilities	Resources. Loans and Discounts	Bonds and Securities	Miscellaneous	Cash & Exchanges, Due from Banks	Principal Correspondents.
Puryear 351 8 M Henry L6	Farmers Bank & Trust Co. $150-10% par 100 87-448 dT‡$'07	C. H. Parks	J. M. Bumpass	Thos. A. Humphreys		$ 25,000	$ 16,860	$ 128,570		$ 136,380	$ 5,670	$ 11,050	$ 17,330	Am. N., Nash.
Redboiling Spgs. 230 6 N MaconK18	Redboiling Springs Bank $185-12% par 185 87-628 ‡$'19	B. W. Chitwood	S. A. Chitwood	C. C. Chitwood	Dayton Chitwood	12,500	10,000	111,470	$ 10,210	120,650	6,850		16,680	Am. N., Nash.
Riceville 530 6 N McMinn P17	Riceville Bank T‡$'11 $125 par 100 87-509	J. L. Ware	J. O. Bradford	F. T. Harrison		10,000	9,300	68,700		77,480	100	3,000	7,500	Hamilton N., Chattanooga; Citiz. N., Athens.
Ridgely 979 8 M Lake L8	PEOPLES BANK ‡$'18 87-617	Jno. T. Garner	G. F. Richardson	Peter Fyfe	Peter Fredickson	(Branch of Tipton Co.—Farmers Union Bank, Covington)								Chase N., N.Y.; Bk. of Com. & Tr. Co., Memp.
" "	Planters Bank ‡$'05 $85-10% par 75 87-289	W. N. Wyatt	T. J. Murdock	B. F. Hardison	W. B. Shaw	100,000	1,600	86,000	6,150	130,420		38,000	25,320	Cent. Han. Bk. & Tr. Co., N. Y.; 1st N., Chi. and Memp.; Mtle.-Com. Bk. & Tr. Co., St. L.
▲**Ripley** 2330 8 M LauderdaleN3	FARMERS UNION BANK 12% par 10 87-173 ●‡$'08	S. T. KIRKPATRICK COLLECTION HUNDRED DO	M. F. SAVAGE J. C. JOHNSTON ITEMS REPORT LLARS, FEE TO	W. T. SAVAGE ED ON FOR 15 ACCOMPANY IT	J. O. PARIS CENTS PER EM.	25,000	31,200	433,140		287,310	38,290	21,810	141,940	Cent. Han. Bk. & Tr. Co., N. Y.; Union Plan. N. Bk. & Tr. Co., Memp.; Citiz. Un. N., Lou.; Am. N., Nash.
" "	*First National Bank*	(*Merged with First*	*Savings Bank as Fir*	*st State Bank, Dece*	*mber 30, 1931*)									
" "	*First Savings Bank*	(*Merged with First*	*National Bank as Fi*	*rst State Bank, Dece*	*mber 30, 1931*)									
" "	FIRST STATE BANK ●‡'13 87-554	V. P. MORIARTY	R. M. PRICHARD	H. B. MOORER, JR.		25,000	110	280,640	45,650	258,010	15,150	23,200	55,020	1st N., Memp.
	(*Merger of First National and*	*First Savings Banks*	)											
" "	Ripley Sav. Bk. & Tr. Co. $125-20% par 50 87-172 ⓢT●‡$'03	W. R. Miller	J. A. Porter	G. M. Partee	W. D. Majors	50,000	35,290	809,840	1,340	645,260	56,360	18,000	176,840	Chase N., N. Y.; Bk. of Com. & Tr. and Un. Plan. N. Bk. & Tr., Memp.; 1st N., Lou.
Rives 417 8 Obion L4	Farmers & Merch. Bank ●‡$'03 10% par 100 87-455	B. J. Wade	J. B. Caudle	J. M. Fisher	J. H. Shore	15,000	14,070	41,170	5,370	59,430	1,000	3,390	11,790	N. Stk. Yds. N., N. Stk. Yds., Ill.; Far. Ex., Union City.
Robbins 410 6 N Scott L17	Robbins Bank & Trust Co. $110 par 100 dⓢT‡$'07 87-456	J. F. Hargrove	W. M. Todd	W. H. Perkins		15,000	7,870	55,760	4,950	51,420	960	12,940	18,270	1st N., Chattanooga.
Rockwood 3898 6 N Roane N17	FIRST NATIONAL BANK $150-8% par100 87-113 dⓢ●‡'89	POLK TARWATER 15c must be sen 25c with each ROLL OF HON	W. H. POTTER I. N. BARNETT t with each Sight request for Repo OR BANK—PRO	WM. ENSMINGER, *V. P. and Cash.* Draft for presen rt or Rating. MPT SERVICE O	C. O. STUBBS tation, and UR SPECIALTY.	80,000	40,000	1,277,860	54,180	1,127,390	50,300	111,840	162,510	Gty. Tr. Co., N. Y.; 1st N., Cin.; 1st N. and Ham. N., Chat.; East Tenn. N., (City Branch) Knoxville.
" "	*Rockwood National Bank*	(*Consolidated with*	*First National Bank*	)										
▲**Rogersville** 1590 6 N Hawkins L22	Citizens Bank ⓐ●‡$'87 $225-20% 87-221	Thos. P. Summers	J. O. Phillips	J. C. Stamps	S. W. Cope Mrs. G. K. Lyons	50,000	70,040	876,530	35,000	746,310	148,930	48,320	88,000	Cent. Han. Bk. & Tr. Co., N. Y.; City, N., Knoxville.
" "	Hawkins County Bank $200-20% par 100 87-222 dⓢ‡$'99	W. K. Armstrong	Rod. Armstrong		K. L. Watterson J. C. Horner	50,000	53,800	722,260		532,980	62,420	48,660	182,000	Chase N., N. Y.; City N., Knoxville.
Rosemark 100 (*Kerrville P. O.*) 8 M Shelby P2	*Rosemark Bank & Trust Co.*	(*Merged with Barre*	*tville Bank & Trust*	*Co., Barretville, Te*	*nn., Kerrville P. O.*	*, Effectiv e January*	*y 12, 1932*	)						
Rossville 167 8 M Fayette Q3	*Rossville Savings Bank*	(*Closed January 2,*	1932)											
Russellville 213 6 N Hamblen M21	Russellville Bank & Trust $100 Co. 87-458 T‡$'21	C. E. Fuller, *Ch. of Bd. and Pres.*	E. N. Campbell	L. H. Miles	E. H. Moore	25,000	11,760	41,270	6,010	51,550	4,820	17,500	10,170	Cent. Han. Bk. & Tr. Co., N. Y.; 1st N., Morristown.
Rutherford 747 8 M Gibson M4	Home Exchange Bank ●‡$'09 $87.50-10% par 60 87-262	G. R. Dickson J. C. Paris, *Ch.*	J. C. Paris J. M. Landrum	J. W. Dickson	J. D. Reagor	15,000	2,040	96,270	26,500	110,460	3,040	7,700	18,610	3rd N., Nash.
" "	Rutherford Bank T‡$'97 20% 87-261	W. P. Elrod	J. W. Akin	Fred P. Elrod	Carlos King M. J. Savage	12,500	32,050	219,600	270	153,720	40,670	24,270	45,750	Am. N., Nashville.
▲**Rutledge** 518 6 N Grainger M20	Citizens Bank & Trust Co. $200-10% par100 87-642 dⓢ●‡$'19	N. J. Johnson O. C. Hickle, Jr., *Ch.*	Edgar Petre	C. B. Cabbage	Nelle Manly	25,000	23,350	427,080	30,000	366,740	56,450	20,050	57,180	City N., Knoxville; 1st N., Morristown.
" "	*Peoples Bank*	(*Merged with Citize*	*ns Bank & Trust C*	*o., April 22, 1931*)										

THE FIFTH THIRD UNION TRUST CO., CINCINNATI The Bankers' Bank Since 1863

Number under Name of Bank is the New Transit Number given to each bank in U. S. exclusively by The Rand-McNally Bankers' Directory, under the authority of The American Bankers Ass'n.

TENNESSEE—Continued

Non-Bank Towns with Nearest Banking Point (Indexed Acces.), Lawyers, Laws (indexed) in back of this volume. For Interest Rates, Holidays, etc., see Laws.

Town and County. ▲County Seats. Fig. is F. Res. Dist. M Mem. N Nash.	●Mem. A.B.A. ⁿNew $State †Priv. ‡Mem. State B. Ass'n. [Estab. ◆Fed. Res. Depts: T-Trust B-Bond d-Safe Dep. Ⓢ Sav. $Last Sale %Div.	President.	Vice-President.	Cashier.	Ass't Cashier.	Liabilities. Paid-up Capital	Surplus and Profits	Deposits	Other Liabilities	Resources. Loans and Discounts	Bonds and Securities	Miscellaneous	Cash & Exchanges, Due from Banks	Principal Correspondents.
Sardis 419 8 M Henderson P6	**Peoples Bank** ‡$'21 $120 87-679	W. R. Totty	R. H. Presley T. H. Phillips	J. W. Newman	Kayte Holland	$ 10,000	$ 1,940	$ 63,960	$ 2,280	$ 35,590		$ 6,560	$ 36,020	Peo. Sav., Henderson; Tenn.-Hermitage N., Nash.; Cent. State, Lexington.
Saulsbury 207 8 M HardemanQ4	**Hardeman County Savings Bank** 87-758 Ⓑ‡$'03 12% *par* 100			C. E. Cox, *Mgr.*		7,500 (*Branch*	7,920 *of Bolivar, Tenn.*)	50,750	11,000	63,740		2,500	10,930	Union Plan. N. Bk. & Tr. Co., Memp.
▲**Savannah** 1129 8 M Hardin P6	**Citizens Bank** Ⓑ‡$'04 10% 87-177	F. C. Williams	J. K. Barlow J. W. DeBerry	D. A. Welch	J. H. Broyles	50,000	15,500	168,600	7,050	166,190	$ 25,960	6,870	42,120	Am. N. and 3d N., Nash.; Un. Plan. N. Bk. & Tr. and Bk. of Com. & Tr., Memp.
" ------ "	**First National Bank** Ⓑ●‡'88 10% *par* 20 87-176	E. W. Ross, *Ch. of Bd. and Pres.*	A. M. Patterson	H. M. Williams	A. R. Williams	50,000	20,330	131,900	31,320	122,620	64,850	11,310	34,760	1st N., Memp.; Am. N., Nash.
Scotts Hill 235 8 M Henderson O6	**Farmers State Bank** ‡$'06 $185-10% 87-464	R. L. Wylie	R. L. Kennedy	J. W. Patterson	Nina S. Patterson	10,000	9,630	149,310		76,120		3,720	89,100	Am. N., Nash.; 1st N., Lexington.
▲**Selmer** 925 8 M McNairy O5	**First National Bank** ●‡'07 $200-10% 87-283 *par* 100	J. L. Alexander	A. L. Smith	P. L. Basinger	W. L. Weatherly A. E. Davis	30,000	34,270	361,480	7,500	166,590	178,480	21,930	66,240	2d N., Jackson; 1st N., Memp.; Am. N., Nash.; Mtle.-Com. Bk. & Tr. Co., St. L.
" ------ "	**Selmer Bank & Trust Co.** $140-8% 87-650 Ⓑ●‡$'19 *par* 100	B. M. Kendrick	J. E. Williams	M. E. Smith	Troy Smith H. T. Jordan	30,000	8,640	191,230	1,500	144,390	22,430	10,470	54,070	Cont. Ill. Bk. & Tr. Co., Chi.; Bk. of Com. & Tr Co., Memp.; Am. N., Nash.
▲**Sevierville** 882 6 N Sevier N20	**BANK OF SEVIERVILLE** 6% 87-275 Ⓑ●‡$'88	**FRANK MURPHY,** *Ch. of Bd. & Pres.* **Personal attent**	**J. S. BALLARD** **ion to drafts and**	**W. S. MURPHY** **credit reports, w**	**ROY COX** **MRS. J. C. COLE** **hen accompanied**	50,000	26,340	476,390	19,000	483,400	4,890	33,770	49,670	Chase N., N.Y.; East Tenn. N., Knoxville.
		by fee in advanc	**e of 15c. for colle**	**ctions and 25c. for**	**credit reports.**									
		Send us your it	**ems. Tourist ac**	**counts invited.**										
" ------ "	**First National Bank** d Ⓑ‡'23 $140-6% 87-717 *par* 130	H. C. Butler	E. E. Conner	A. T. Ingle	J. O. Trotter	60,000	15,510	325,940	29,000	333,480	29,440	29,870	37,660	N. City, N. Y.; Holston Un. N., Knoxville.
" ------ "	**Sevier County Bank** $346-25% 87-276 d Ⓑ●‡$'09 *par* 100	J. B. Brabson	C. M. McMahan	S. L. Atchley	A. W. Mize A. B. Shields	30,000	65,270	493,780	32,220	494,020	35,700	38,220	53,270	Cent. Han. Bk. & Tr. Co., N. Y.; E. Tenn. N., Knoxville; Am. N., Nash.
Sewanee 530 6 N Franklin Q13	**Bank of Sewanee** ●‡$'07 $150 87-465 *par* 100	Telfair Hodgson	W. H. DuBose	H. W. Green		10,000	1,420	77,920		36,180	23,320	12,780	17,060	Chase N., N.Y.; Am. N., Nash.; Hamilton N., Chattanooga; Far. N., Winchester.
Sharon 596 8 M Weakley M5	**Bank of Sharon** ●‡$'02 $95-10% 87-466 *par* 50	R. H. Jackson	J. A. Moore	R. S. Moore	R. S. Roberts, Jr. Harry Cornell	35,000	33,350	168,420		141,840	38,470	7,110	49,350	Guaranty Tr. Co., N. Y.; Am. N., Nash.; Un. Plan. N. Bk. & Tr., Memp.
▲**Shelbyville** 5010 6 N Bedford P12	First National Bank d Ⓑ●‡'31 $45 *par* 20 87-143 (*Consolidation of Citizens and Farmers National Banks*)	J. E. Huffman	H. E. Williams R. S. McGill, *A. V. P.*	G. W. Shearin, Jr.	Roy Bearden	100,000	110,480	1,061,830	259,840	1,122,430	206,350	65,000	138,370	Chem. Bk. & Tr. Co., N. Y.; Am. N., Nash.
------ "	**Peoples National Bank** $200-10% 87-142 d Ⓑ Ⓘ●‡'86 *par* 100	W. P. Cooper, *Ch. of Bd. and Pres.*	Richard Sandusky	E. B. Maupin	W. L. Parker Katherine Steele	100,000	91,530	695,590	100,000	640,730	210,300	23,500	112,590	Chem. Bk. & Tr., N. Y.; 1st N., Chattanooga; Am. N., Nash.
▲**Smithville** 886 6 N DeKalb N13	First National Bank ‡'27 $150-6% *par* 100 87-235	J. C. Foster J. W. Wakefield, *Ch.*	J. C. Starke	J. C. Starke	J. T. Christian	30,000	5,000	125,000		100,000	25,000		35,000	Am. N., Nash.
" ------ "	First Trust Co. T‡$'29 $100-8% 87-760 *par* 100	J. C. Starke J. W. Wakefield, *Ch.*	T. M. Malone	J. T. Christian	E. F. Adkins L. T. Tramel	15,000	1,050	53,230	4,680	49,890	2,380	10,250	11,440	Am. N., Nashville; 1st N., Smithville.

THE FIFTH THIRD UNION TRUST CO., CINCINNATI Over Sixty Years of Service

Digitized for FRASER
https://fraser.stlouisfed.org
Federal Reserve Bank of St. Louis

Number under Name of Bank is the New Transit Number given to each bank in U. S. exclusively by The Rand-McNally Bankers' Directory, under the authority of The American Bankers Ass'n.

TENNESSEE—Continued

Non-Bank Towns with Nearest Banking Point (Indexed Acces.), Lawyers, Laws (indexed) in back of this volume. For Interest Rates, Holidays, etc., see Laws.

Town and County. ▲County Seats. Fig. is F. Res. Dist. N Mem. N Nash.	●Mem. A.B.A. ⁿNew §State †Priv. ‡Mem. State B. Ass'n. [Estab. ◆Fed. Res. Depts: T-Trust B-Bond d-Safe Dep. ⑤Sav. $LastSale%Div.	President.	Vice-President.	Cashier.	Ass't Cashier.	Liabilities. Paid-up Capital	Surplus and Profits	Deposits	Other Liabilities	Resources. Loans and Discounts	Bonds and Securities	Miscellaneous	Cash & Exchanges, Due from Banks	Principal Correspondents
Smyrna 531 6N Rutherford N11	**First National Bank** ●‡'08 87-467	W. C. Hibbett	A. W. Jordan	J. N. Barnett	A. D. Maddux	$ 25,000	$ 18,000	$ 130,000	$ 6,250	$ 135,000	$ 7,450	$ 6,000	$ 23,000	3d N., Nash.
" "	Smyrna Bank & Trust Co. $120-8% *par* 100 87-599 ⑤‡$'16	W. H. King	S. M. Coleman	J. R. Miller		10,000	970	56,250	1,700	44,820	2,000	7,000	15,110	Am. N., Nash.
▲**Sneedville** 246 6N Hancock L21	Citizens Bank ⑤†$'06 $106-10% *par* 110 87-296	A. T. Drinnon	L. C. Jarvis	C. M. Collins	Martha B. Collins	25,000	2,860	263,710	6,610	185,740	24,860	87,620	22,540	Chase N., N. Y.; Morristown Tr. Co., Morristown.
▲**Somerville** 1333 8N Fayette P8	**Somerville Bank & Trust Co.** $120-8% *par* 100 87-212 d†●‡$'10	H. P. Stainback	Wyatt Wilkinson	Mrs. Ruffin Mathews		25,000	7,800	149,390	4,600	94,700	15,150	18,250	58,700	Cent. Han. Bk. & Tr. Co., N. Y.; 1st N., Memp.; 3d N., Nash.
So. Pittsburg 2103 6N Marion Q14	**First National Bk.** d⑤†●‡'87 87-165	A. A. Cook	R. L. Lodge	H. A. Griffith	Irene C. Macrae	100,000	75,000	700,000	190,000	750,000	205,000	30,000	80,000	Cent. Han. Bk. & Tr. Co., N. Y.
" "	**So. Pittsburg Sav. Bank** 87-166 d⑤†‡$'08	A. A. Cook, *Ch. of Bd. and Pres.*	J. T. Fergason	W. M. Cameron	Eliza H. Smith	10,000	7,320	119,480	100	76,770	29,240	29,470	1,690	1st N., So. Pitts.
▲**Sparta** 2211 6N White N15	Commerce-Union Bank $200-8% 87-210 ⑤ ‡$'18	J. H. Potter, *Ch. Local Bd.*	J. R. Tubb	T. K. Potter	H. L. Ray	(*Sparta Office of Nashville, Tenn.*)								N. City, N. Y.; Com.-Union, Nash.
" "	**First National Bank** ‡'84 87-209	R. L. Hill	J. L. Quarles J. R. Lee	R. J. Snodgrass	H. C. Smith C. G. Bostick	100,000	145,720	816,280	105,000	748,160	175,010	28,150	215,680	Chem. Bk. & Tr. Co., N. Y.; Am. N., Nash.; Hamilton N., Chat.
" "	**Peoples Bank & Trust Co.** $100-4% 87-691 d⑤†‡$'21 *par* 100	L. E. Tubb S. C. Dodson, *Ch.*	O. T. Jones	S. A. Davis		25,000	5,220	123,440		132,440		11,610	9,610	Chem. Bk. & Tr. Co., N. Y.; 3rd N., Nash.; 1st N., Sparta.
▲**Spencer** 390 6N Van Buren O14	Citizens Bank d‡$'14 *par* 50 87-581	Sam Hitchcock	Ella Worthington	Bouldin Brady		10,000	5,580	51,120	11,790	61,030	1,750	3,320	12,400	3d N., Nash.
Spring City 1090 6N Rhea O16	**Bank of Spring City** ⑤●‡$'10 12% 87-470	T. R. Preston A. B. Collins, *Ch.*	A. B. Collins	Sarah J. Neil	Ellen Paul Ault C. C. Eastland	25,000	29,270	229,200	1,640	184,800	59,140	20,000	21,160	Chem. Bk. & Tr. Co., N. Y.; Hamilton N., Chattanooga.
▲**Springfield** 5577 6N Robertson L10	Commerce-Union Bank 87-551 ⑤†‡$'13		J. R. Powell		Erskine Empson	(*Springfield Office of Nashville, Tenn.*)								N. City, N. Y.; Com.-Union, Nash.
" "	**FIRST NATIONAL BANK** $210-8% *par* 100 87-734 ⑤†●‡'25	S. H. Alexander	T. W. Simmons	W. P. Bryant	J. V. Sprouse	50,000	45,000	550,000	70,000	530,000	112,000	50,000	23,000	Chem. Bk. & Tr. Co., N. Y.; Am. N., Nash.
" "	Springfield Bk. Branch Nashville & Am. Tr Co. d†●‡$'72 10% 87-167 (*Formerly Springfield Bank Branch Nashville Trust Co.*)	P. M. Davis	Chas. E. Bell J. B. Bell	G. H. Brown	Chas E. Bell, Jr.	(*Branch of Nashville & American Trust Co., Nashville, Tenn.*)								Chem. Bk. & Tr. Co., N. Y.; Am. N., Nashville.
Spring Hill 416 6N Maury O10	Commerce-Union Bk. ⑤●‡$'01 $225 87-471		E. H. Ayers	R. M. McKay	Lester Irwin	(*Spring Hill Office of Nashville, Tenn.*)								N. City, N. Y.; Com.-Union, Nash.
Stanton 503 8N Haywood P3	**PEOPLES BANK** ‡$'16 $65-10% *par* 50 87-595	J. T. Garner	L. E. Harris	Peter Fyfe	Ed. Peeler, *Mgr.* Dan Phillips, *A. Mgr.*	(*Branch of Tipton County-Farmers Union, Covington*)								Chase N., N. Y.; Bk. of Com. & Tr. Co., Memp.; Tipton Co.-Far. Union, Covington.
" "	Stanton Bank ●‡$'08 $150-10% *par* 100 87-472	G. W. Meux	W. J. Coppedge	G. N. Albright	Geo. J. Culbreath	25,000	15,060	109,570	39,730	135,430	21,000	6,920	26,010	Am. N., Nash.; 1st N., Memp.
Stantonville 100 8N McNairy Q6	Peoples Bank ⑤‡$'11 $60-10% *par* 70 87-518	S. J. Pounds	J. W. Kendrick	E. A. Kendrick	J. W. Kendrick	12,500	5,000	24,830	380	31,690		8,090	2,920	2d N., Jackson; 1st N., Selmer.
Stayton 82 6N Dickson L9	Stayton Bank & Trust Co. $125-10% *par* 100 87-474 ⑤‡$'07	B. W. S. Nicks	S. T. Gray	C. S. Smith		5,500	8,040	105,410		54,930	35,660	3,150	25,210	1st N., Dickson; Am. N., Nash.
St. Joseph 827 6N Lawrence Q9	American Bank ‡$'10 $200-10% *par* 100 87-475	J. H. Belew	B. Hollmann	M. A. Bryan	Mabel Bryan	12,500	20,940	141,480		141,940		8,890	28,090	3rd N., Nash.
Strawberry Plains 200 6N Jefferson M20	Bank of Strawberry Plains $110 *par* 100 87-657 ⑤‡$'19	A. C. Parrott	W. E. Parrott	Tom E. Stone	Mary Thomas	10,000	180	118,220		73,980		29,250	25,180	East Tenn. N. and Ham. N., Knoxville.
Summertown 500 6N Lawrence P9	Summertown Bkg. Co. $75 *par* 100 87-476 d⑤‡$'06	L. W. Crane	F. R. Usher	C. J. Martin		6,850	2,240	14,020		16,970	480	2,800	2,340	Com.-Union, Nash.
Sunbright 218 6N Morgan M17	Sunbright Bk. & Tr. Co. 4% *par* 100 87-745 ⑤‡$'26	John Johnson	J. B. York	W. E. Jeffers		15,000	3,000	25,860	5,000	36,640	6,850	2,980	2,390	1st N., Harriman.
Surgoinsville 210 6N Hawkins L22	Holston Valley Bank ●‡$'12 $150-8% *par* 100 87-537	W. C. Lyons	A. T. Bean J. F. Barton	A. D. Barber	W. P. Britton	10,000	5,040	76,950	10,000	75,740	4,260	8,000	14,000	Chem. Bk. & Tr. Co., N. Y.; Tenn. N., Johnson City.
Sweetwater 2271 6N Monroe O18	Sweetwater Bank & Tr. Co. $41-6% *par* 25 87-188 d⑤†●‡$'29	J. P. Hoskins	T. B. Guthrie S. T. Jones	G. C. Graves, *Cash. and V. P.*	J. N. McGuire	75,000	45,040	373,890		339,770	13,170	82,820	58,160	Chem. Bk. & Tr. Co., N. Y.; 1st N., Chat.

THE FIFTH THIRD UNION TRUST CO., CINCINNATI

OFFERS UNSURPASSED FACILITIES IN EVERY FORM OF DOMESTIC AND FOREIGN BANKING. - - CORRESPONDENCE INVITED.

Town and County. ▲County Seats. Fig. is F. Res. Dist. M Memp. N Nash.	●Mem. A.B.A. ⁿNew $State †Priv. ‡Mem. State B. Ass'n. [Estab. ◆Fed. Res. Depts: T-Trust B-Bond d-Safe Dep. ⓢSav. $Last Sale %Div.	President.	Vice-President.	Cashier.	Ass't Cashier.	Liabilities. Paid-up Capital	Surplus and Profits	Deposits	Other Liabilities	Resources. Loans and Discounts	Bonds and Securities	Miscellaneous	Cash & Exchange, Due from Banks	Principal Correspondents.
▲Tazewell 184 6N Claiborne L20	Claiborne County Bank d•‡$'99 *par* 100 87-477	J. T. Hughes	W. I. Davis M. B. Carr	W. H. Eppes	G. S. McCallough	$ 25,000	$ 28,000	$ 205,000		$ 142,000	$ 28,350	$ 22,200	$ 65,450	Chase N., N. Y.; East Tenn. N., Knoxville; Fifth Third N., Cin.; Am. N., Nash.
Tellico Plains 902 6N Monroe P18	Citizens Bank & Trust Co. 8% *par* 100 87-667 ⓢ‡$'20	M. D. Shearer	D. B. Stephens	B. H. Stephens	Elzie M. Stephens	25,000	14,940	141,660	$ 10,000	142,680	16,950	8,290	23,690	1st N., Chattanooga.
▲Tiptonville 1359 8M Lake L3	First State Bank & Trust Co. $173-15% 87-247 †‡$'23	J. T. Burnett	J. C. Jackson A. E. Markham	J. J. Gwaltney		100,000	80,190	439,110	60,000	420,710		34,160	224,430	1st N., St. L.; Am. N., Nash.; Bk. of Com. & Tr. Co. and 1st N., Memp.
Toone 296 8M Hardeman P4	Merchants & Planters Bank $125 87-479 ‡$'05	J. A. Overton J. S. Anderson, *Ch.*	E. W. Overton	C. M. Foote		15,000	6,000	86,000		58,000		3,000	46,000	Secur. N. and 1st N., Jackson.
Tracy City 2669 6N Grundy P14	First National Bank ‡'04 87-480	Samuel Werner Jeff D. Fults, *Ch.*	L. V. Woodlee	H. J. Bowers	C. H. Roberts	25,000	24,530	543,160		331,630			230,410	Cent. Han. Bk. & Tr. Co. and Chem. Bk. & Tr. Co., N. Y.; Hamilton N., Chattanooga.
▲Trenton 2,892 8M Gibson N4	Bank of Commerce •‡$'18 $165-10% *par* 100 87-151	R. R. Boone	G. W. Everett	J. G. Faucett	C. A. Boone Robt. Banks	60,000	28,000	275,000		235,000	31,800	22,000	74,200	Cont. Ill. Bk. & Tr. Co., Chi.; Un. Plan. N. Bk., Memp.; Miss. Valley Tr. Co., St. L.
" ------ "	Bank of Trenton & Trust Co. $10% *par* 100 87-150 †•‡$'03	Sylvane Freed	J. L. D. Wade	J. L. D. Wade	C. F. House Sylvane Freed, *Tr. Off.*	80,000	32,950	415,230	19,240	246,440	142,520	10,600	147,860	Chem. Bk. & Tr. Co., N. Y.; Mtle.-Com. Bk. & Tr. Co., St L.; 3rd N., Nash.; Bk. of Com. & Tr. Co., Memp.
" ------ "	Citizens National Bank ⓢ‡'23 $120-10% *par* 100 87-714	W. L. Wade	J. W. Jetton, Jr.	Bob Harwood		75,000	13,060	169,110	75,000	162,120	120,040	12,940	37,060	Cent. Han. Bk. & Tr. Co., N. Y.; 1st N., Jackson, Tenn.; N. Stk. Yds. N., N. Stk. Yds.; Am. N., Nash.
" ------ "	Gibson County Bank d•‡$'79 $200-10% 87-149 *par* 100	T. K. Happel	W. A. Cresap	W. A. Cresap	C. T. Arnold R. R. Burress	58,000	31,100	487,490		404,630		25,450	146,510	Chem. Bk. & Tr. Co., N. Y.; 1st N., St. L.; Am. N., Nash.; 1st N. and 2nd N., Jackson.
Trezevant 547 8M Carroll M5	Farmers & Merchants Bank $100-8% *par* 100 87-269 •‡$'16	B. C. Lundy J. J. Ryan, *Ch.*	J. J. Ryan	A. A. Argo	J. V. Walker	20,000	2,000	93,500		85,000	5,000	10,500	15,000	Am. N., Nash.; Bk. of Com. & Tr. Co., Memp.
" ------ "	*Peoples Bank*	(*Voluntary liquidation January 27, 1932 through Farmers & Merchants Bank*)												
Trimble 723 8M Dyer M 4	Farmers Bank d‡$'11 16% 87-500	C. E. Garner	O. D. Hamilton	Irl Hendricks	Ferd Wright A. H. Pitts	10,000	9,010	93,880	5,350	85,590	15,360	5,080	12,220	1st N., Memp.; N. Stock Yds. N., N. Stock Yds., Ill.; 3d N., Nash.
Troy 522 8M Obion L4	Bank of Troy, Tennessee 87-482 •‡$'89	W. F. Roberts	Polk McDonald W. J. Erwin	R. W. Mahon	J. E. Moffatt	18,420	12,500	100,000		85,000	4,000		30,000	
" ------ "	Citizens Bank d•‡$'18 $140 *par* 100 87-613	John Cook	W. F. Roberts David Reeves	H. F. Anderson	O. C. Berry	25,000	12,000	70,000		70,000	5,000	5,000	27,000	Bk. of Com. & Tr. Co., Memp.; Far. Ex., Union City.
Tullahoma 4,023 6N Coffee P12	Farmers & Merchants Bank $100 *par* 100 87-432 dⓢ‡$'09	G. C. King	R. T. Hill	Paul Jacobs		25,000	4,690	75,260	150	43,190	7,000	16,260	38,650	3d N., Nash.
" ------ "	**FIRST NATIONAL BANK** •‡'84 87-129	S. S. Blackman	W. M. Ross T. D. Lawson	E. B. Thoma		50,000	79,110	464,980	49,160	284,990	263,490	13,080	81,630	Gty. Tr. Co., N. Y.; Am. N., Nash.; Ham. N., Chattanooga.
" ------ "	Traders National Bank •‡'89 87-130	E. I. Hitt T. L. Huffman, *Ch.*	H. McCoy	J. C. Eoff	Arlie E. Hitt	50,000	79,060	424,520	50,000	346,010	181,050	26,600	49,960	Chem. Bk. & Tr. Co., N. Y.; Am. N., Nash.; Hamilton N., Chattanooga.
▲Union City 5865 8 Obion L4	Farmers Exchange Bk. ‡$'08 $185-12% 87-103	C. W. Miles, Jr.	C. E. Beck, *Act.*	T. E. Parks	J. M. Meadow Ruth Chiles	50,000	58,560	524,250	2,500	369,580	136,170	8,210	120,370	Cent. Han. Bk. & Tr., N. Y.; Am. N., Nash.
" ------ "	**OLD NATIONAL BANK** d†•‡'10 $215-18% *par* 100 87-101	J. W. Kerr, J. P. Verhine, *Ch.*	J. S. Roberts J. P. Verhine	C. E. Dean	Birdie Caruthers R. D. Kerr	75,000	52,320	503,390	70,750	436,090	113,000	43,000	109,370	Guaranty Tr. Co., N. Y.; 1st N., St. L. and Memp.; Am. N., Nash.; N. Stk. Yds. N., N. Stk. Yds., Ill.
" ------ "	Third National Bank ⓢ•‡'90 $200-14% *par* 100 87-102	Hunter Elam	Walter Howell	Dixon Williams	W. B. Crenshaw Marvin Owens	84,000	45,190	443,580	41,530	366,760	110,300	16,430	120,810	Chase N., N. Y.; 1st N., St. L.; Am. N., Nash.; N. Stk. Yds. N., N. Stk. Yds., Ill.
Vanleer 243 6N Dickson M9	Peoples Bank ‡$'07 $150-10% *par* 100 87-483	W. H. Neblette	W. T. McGee	N. H. Eubank	L. Bolthrop L. J. Browning	10,000	9,020	126,320	20,000	112,820	26,320	5,650	20,550	Am. N., Nash.; Citiz. N. and 1st N., Dickson, Tenn.

THE FIFTH THIRD UNION TRUST CO., CINCINNATI RESOURCES $90,000,000.00 ABILITY WILLINGNESS COURTESY

Digitized for FRASER
https://fraser.stlouisfed.org
Federal Reserve Bank of St. Louis

Number under Name of Bank is the New Transit Number given to each bank in U. S. exclusively by The Rand-McNally Bankers' Directory, under the authority of The American Bankers Ass'n.

TENNESSEE—Continued

Non-Bank Towns with Nearest Banking Point (Indexed Acces.), Lawyers, Laws (indexed) in back of this volume. For Interest Rates, Holidays, etc., see Laws.

Town and County. ▲County Seats. Fig. is F. Res. Dist. M Memp. N Nash.	●Mem. A.B.A. nNew §State †Priv. ‡Mem. State B. Ass'n. [Estab. ◆Fed. Res. Depts: T-Trust B-Bond d-Safe Dep. ⓢSav. $Last Sale %Div.	President.	Vice-President.	Cashier.	Ass't Cashier.	Liabilities. Paid-up Capital	Surplus and Profits	Deposits	Other Liabilities	Resources. Loans and Discounts	Bonds and Securities	Miscellaneous	Cash & Exchanges, Due from Banks	Principal Correspondents.
Viola 250 6N Warren O13	Farmers & Merchants Bank $150–6% *par* 100 87-484 ‡$'05	Chas. H. Ramsey	C. B. Smartt	Byron Dinges		$ 25,000	$ 13,000	$ 32,150	$ 16,430	$ 71,570	$ 900	$ 8,500	$ 5,610	1st N., McMinnville.
Vonore 275 6N Monroe O18	Bank of Vonore ⓢ●‡$'07 $200–10% 87-485	R. D. Colthard	J. R. Birchfiel	R. D. Colthard	Miss Ora Williams	25,000	5,200	100,000		115,000			10,000	1st N., Chattanooga.
▲Wartburg 212 6N Morgan M17	Citizens Bk. & Trust Co. $149–10% 87-486 d●‡$'06 *par* 100	C. A. Zumstein	H. W. Summer S. H. Justice	Tiffin Ott	J. B. Powell	25,000	9,220	253,040		187,080	13,500	43,960	43,730	Hamilton N., Chattanooga; Holston-Un. N., Knoxville; Fifth Third Un. Tr., Cin.
Wartrace 606 6N Bedford O12	Bedford County Bank ‡$'97 *par* 50 87-277	E. L. Blackman	R. P. Webster	J. C. Pannell	W. P. Clark	25,000	9,150	165,680	10,000	169,510	8,500	15,700	16,120	Chem. Bk. & Tr. Co., N. Y.
Watertown 928 6N Wilson M13	Lebanon Bank & Trust Co. $112–6% 87-762 ⓢ‡$'24 *par* 100			E. D. Patton, *Mgr.*		(*Branch of Lebanon, Tenn.*)								Chem. Bk. & Tr. Co., N. Y.; Am. N., Nash.
▲Waverly 1152 6N Humphreys M8	Citizens Bank d†●‡$'19 $180–12% 87-239 *par* 100	A. P. McMurry	C. W. Turner	Mason Sanders	W. B. Nolan	50,000	31,700	416,200	19,090	318,720	57,800	33,050	107,420	Cent. Han. Bk. & Tr. Co., N. Y.; Am. N., Nash.; 1st N., St. L.
" "	Farmers & Merch. Bk. ‡$'10 $100–8% *par* 100 87-240	C. W. Turner	J. D. Luten	J. F. Daniel	W. M. Byrn	25,000	6,790	105,520	15,000	120,280		18,600	13,440	Cent. Han. Bk. & Tr. Co., N. Y.; Am. N., Nash.
▲Waynesboro 775 6N Wayne P8	Bank of Waynesboro ⓢ‡$'04 $170–10% *par* 100 87-488	Russ Yeiser	A. H. Spain	Jay Yeiser		25,000	15,080	141,930	40,450	156,870	25,450	22,030	18,090	Am. N., and 3d N., Nash.
" "	Wayne County Bank ‡$'14 87-573	C. L. Normon	R. A. Haggard T. J. Whitty	J. L. Morrow	J. D. Helton	15,000	5,000	90,850	1,070	68,220	22,210	4,240	17,250	Am. N., Nash.
Westmoreland 426 6N Sumner L12	Farmers & Merchants Bank $100–6% *par* 100 87-489 ⓢ$'26	W. P. Donnell	T. Y. Carter	L. A. Fykes		10,000	2,580	34,730	5,000	33,080		17,250	1,980	Sumner Co. Bk. & Tr. Co. and 3rd N., Nash.
White Bluffs 464 6N Dickson M9	Farmers & Merch. Bank $105–8% 87-491 d‡$'04 *par* 100	J. H. Heath	M. D. Buttrey	J. K. St. Clair	R. Howell	20,000	5,490	95,640	5,000	91,560	7,480	14,900	12,190	Am. N., Nash.; 1st N., Dickson.
White Pine 516 6N Jefferson M21	Citizens Bank d ⓢ‡$'06 $300–18% 87-493	P. C. Wakefield	J. C. Bell	R. C. Bell	M. Armentrout	15,000	29,350	295,340	5,850	219,380	12,760	11,510	101,890	Irv. Tr. Co., N. Y.; Morristown Tr. Co., Morristown; Greene Co. Greeneville.
Whites Creek 120 6N Davidson M11	Whites Creek Bk. & Tr. Co. $137.50–6% 87-526 d ⓢ†‡$'12 *par* 100	M. E. Link	T. J. Wilkinson	J. B. White	W. F. Teasley	20,000	12,760	149,920	9,270	90,360	53,220	4,500	43,870	N. City, N. Y.; Am. N., Nash.
Whiteville 692 8M Hardeman P4	Whiteville Sav. Bank ●‡$1900 $175–12% 87-263	G. T. Webb	W. I. Gates	R. A. Thomas	R. Bass	25,000	16,000	420,460		292,430			168,670	Chem. Bk. & Tr. Co., N. Y.; 1st N., Memp. and Jackson.
Whitleyville 82 6N Jackson L14	Bank of Whitleyville d‡$'16 $230–10% 87-589 *par* 50	J. B. Birdwell	J. D. Quarles	J. S. Dudney	Mrs. J. S. Dudney	15,000	17,500	110,000		90,000	10,000		33,000	Am. N. and 3rd N., Nash.
Whitwell 3028 6N Marion Q14	*Bank of Whitewell*	(*Absorbed by First National Bank, South Pittsburg, Tenn., January 9, 1932*)												
Wilder 315 6N Fentress L15	Bank of Laurel ‡$'18 $175 87-609	W. B. Ray		Ira Scroggins		(*Branch of Bank of Monterey, Monterey, Tenn.*)								Am. N., Nash.
Wildersville 130 8M Henderson N6	Wildersville Bank ‡$'09 87-495	C. W. Scott	E. A. Adams S. W. Murphy	J. Boswell	Mrs. J. Boswell	7,500	3,670	88,490		40,410	1,290	6,670	51,290	Am. N., Nash.; Cent. State and 1st N., Lexington.
Williston 175 8M Fayette P3	Bank of Williston ‡$'11 $40–6% 87-504	H. F. Crawford	J. F. Barron	W. J. Crawford		10,000	4,460	45,940		15,600	3,650	3,560	37,590	1st N., Memp.
▲Winchester 2210 6N Franklin Q12	**FARMERS NATIONAL BANK** 12% 87-214 †●‡'07	E. C. Mowry	W. H. Rippel	D. W. Evans Ruth Krotzer, *A.C.*	Mary Emma Riddle Roy E. Buchanan	35,000	60,000	501,750	40,190	357,220	120,380	16,850	143,600	Chem. Bk. & Tr. Co., N. Y.; Am. N., Nash.; Hamilton N., Chattanooga.
" "	**HOME BANK & TRUST CO.** 8% 87-213 ⓢ†●‡$'89	S. M. Alexander	W. E. Walker	H. B. Alexander	B. C. Simmons John Minnich	100,000	22,210	463,990		490,000		39,360	56,850	Chem. Bk. & Tr. Co., N. Y.; Am. N., Nash.; 1st N., Chattanooga.
▲Woodbury 502 6N Cannon N12	Commerce-Union Bank 87-281 ⓢ‡$'88	Walter Hancock, *Ch. of Bd.*		S. B. Hawkins		(*Woodbury Office of Nashville, Tenn.*)								
Woodland Mills 8M Obion L4 272	Farmers Bank ‡$'10 $135–10% *par* 100 87-496	L. T. Holliday	O. A. Kennedy Edgar Bramham	J. A. Hefley	J. V. Hefley	15,000	8,000	40,000		45,000		1,000	17,000	Am. N., Nash.; 3d N., Union City.
Yorkville 325 8M Gibson M4	Bank of Yorkville †‡$'06 15% *par* 50 87-497	Sam Pack	I. C. Pipkin	M. R. Forrester	Mary Pack	7,500	14,130	57,540	1,500	49,030	2,260	2,750	26,630	N. Stk. Yds. N., N. Stk. Yds., Ill.; Newbern State, Newbern.

THE FIFTH THIRD UNION TRUST CO., CINCINNATI Over Sixty Years of Service To Banks

Town and County. ▲County Seats. No. 11 F. R. D. E El Paso H Hous. $San A.	●Mem. A.B.A. ²New §State †Priv. ‡Mem. State B. Ass'n. [Estab. ◆Fed. Res. Depts: T-Trust B-Bond d-Safe Dep. ⑧Sav. $Last Sale %Div.	President.	Vice-President.	Cashier.	Ass't Cashier.	Liabilities. Paid-up Capital	Surplus and Profits	Deposits	Other Liabilities	Resources. Loans and Discounts	Bonds and Securities	Miscellaneous	Cash & Exchanges, Due from Banks	Principal Correspondents.
Abernathy 858 Hale B10	**First State Bank** •‡§'09 $150 ◆ 88-903 *par* 100	S. R. Merrill	L. A. Harral	A. B. Reid	Ercell Givens Leroy Waters	$ 25,000	$ 13,980	$ 113,960	$ 3,660	$ 123,010	$ 3,390	$ 14,370	$ 15,830	Drov. N., Kan. C.; 1st N., Lubbock.
▲**Abilene** 23,175 Taylor E14	*Abilene State Bank*	(*Closed August* 29, 1931)												
" "	*Central State Bank*	(*Merged with Farmers & Merchants National Bank March* 30, 1931)												
" "	***CITIZENS NATIONAL BANK** $180-12% *par* 100 88-113 d⑧T•‡'02	GEO. L. PAXTON OWEN SHELTON, *V. P.* J. A. LITTLETON, *V.P.*	W. G. SWENSON W. J. BEHRENS J. M. RADFORD L. S. MUNGER C. M. CALDWELL	GEO. L. PAXTON, JR.	HOMER H. SCOTT L. A. SADLER E. E. HOLLINGSHEAD	200,000	150,000	2,432,390	66,940	1,466,880	544,290	225,200	612,950	**Cent. Han. Bk. & Tr. Co., N. Y.; 1st N., Chi.; Rep. N. Bk. & Tr. Co. and 1st N., Dallas; 1st N., St. L.; Ft. Worth N., Ft. Worth.**
	Collections Given Prompt Personal Attention. QUICK RETURNS. TRY US. *Please send 15c with each sight draft for presentation and 50c for Credit Reports.*													
" "	***FAR. AND MERCH. NAT. BANK** $200-10% *par* 100 88-112 d⑧T•‡'89	HENRY JAMES E. S. HUGHES, *Ch.*	C. W. BACON	W. R. KEEBLE HENRY JAMES, *Tr. Off.* PAUL JONES, *A. Tr. Off.*	PAUL JONES B. L. ELLIS FLEMING JAMES	200,000	104,630	2,481,270	106,000	1,079,300	876,790	115,930	819,880	Guaranty Tr. Co., N. Y.; Cent. Rep. Bk. & Tr. Co., Chi.; 1st N., Ft. Worth; N. Bk. Com., Dallas.
" "	Abilene Clearing House (*Members indicated by a* *)	Henry James	G. L. Paxton, Sr.	W. H. Free, *Sec.*										
Alamo 1018 $ Hidalgo Q4	**FIRST STATE BANK** •§'20 6% *par* 100 88-1918	Jos. G. Cox	F. E. Knapp	A. H. Cox		25,000	21,550	169,540	16,000	79,690	66,000	29,560	56,840	Chase N., N. Y.; N. Bk. Com., San Antonio; 1st N., Kan. C.; Merch. N., Brownsville.
Alanreed 263 Gray D5	*First State Bank*	(*Consolidated with Citizens State Bank, McLean, Texas, February* 21, 1931)												
▲**Albany** 2422 Shackelford E14	Albany National Bank *par* 100 88-620 d⑧•‡'01	Jno. F. Sedwick W. G. Webb, *V. P.*	C. B. Snyder W. H. Green	J. A. Clarke C. M. Castles, *A. C.*	Ollie E. Clarke Roy Tuggle	80,000	28,260	308,820	118,850	341,220	76,500	39,790	78,410	Gty. Tr. Co., N. Y.; 1st N., Dallas; Stk. Yds. N. and 1st N., Ft. Worth.
" "	First National Bank •‡'83 *par* 100 88-619	J. B. Matthews, *Ch. of Bd. and Pres.*	A. W. Reynolds	T. E. Dodge	W. L. Hatcher W. R. Nail	75,000	33,810	367,230	75,000	295,320	174,910	6,990	73,820	Chem. Bk. & Tr. Co., N. Y.; Ft Worth N., Ft. Worth; 1st N., Dallas.
▲**Alice** 4239 $ Jim Wells P17	*Alice State Bk. & Tr. Co.*	(*Closed February* 16, 1932)												
" "	Texas State Bank •‡§'28 *par* 100 88-2134	A. Parr	G. A. Parr, *Act.* Mrs. A. Parr	J. L. Carlisle		75,000	17,430	424,670		340,780	55,690	19,420	101,210	Cent. Han. Bk. & Tr. Co., N. Y.; Alamo N., San Antonio; 1st N., Dallas; Hou. N., Hou.
Allen 360 Collin D19	First National Bank ‡'06 $100 88-908 *par* 100	J. N. Bush	M. Whisenant	Jas. Garland	Minnie Rose	25,000	5,780	64,720		58,700	1,200	4,000	31,590	Dallas Bk. & Tr. Co., Dallas; Collin Co. N., McKinney.
Allison 20 Wheeler C6	First State Bank ‡§'29 *par* 100 88-2150	I. C. Thurmond	R. N. Higgins, Jr.	Ben Parks	R. H. Martin	20,000	5,720	73,950	610	67,700		8,880	23,700	1st N. Bk. & Tr., Okla. C.; Com. Tr., Kan. C.; Merch. Bk. & Tr. Co., Dallas.
▲**Alpine** 3495 $ Brewster J6	First National Bank ⑧•‡'04 8% *par* 100 88-467	H. L. Kokernot	G. W. Baines	G. W. Baines		75,000	48,490	227,570	130,860	337,590	82,770	12,020	49,540	Guaranty Tr. Co., N. Y.; Frost N., San Antonio.
" "	**State National Bank** d⑧•‡'23 $210-16% *par* 100 88-468	B. F. Berkeley	Geo. C. Miller	H. W. Ferguson	G. B. Crawford	50,000	61,780	303,910	49,820	274,530	143,210	2,040	45,730	Chase N., N. Y.; City N., San Antonio; Union N., Hou.; El Paso N., El Paso.
Alto 1053 H Cherokee G23	Alto State Bank d‡§'27 *par* 100 88-704	H. H. Berryman, *Ch. of Bd. and Pres.*	J. F. Smith W. H. Martin	Mrs. C. Yowell		25,000	12,500	67,690		29,020	680	18,790	56,700	Rep. N. Bk. & Tr. Co., Dallas; 2d N., Hou.
" "	Continental State Bank •‡§'09 88-703	G. Rounsaville	M. J. Hogan J. A. Shattuck, *Act.*	J. A. Shattuck		25,000	26,230	145,560		131,190	7,150	19,800	38,650	Union N., Hou.; Cont. N., Ft. Worth; Rep. N. Bk. & Tr. Co., Dallas.
Alvarado 1210 Johnson E18	Citizens State Bank ‡§'25 $125 *par* 100 88-664	G. W. Bingham	J. S. Hallman	C. A. Kelley	Jack Park Elizabeth Ezell	25,000	3,060	152,250	2,000	98,100	6,000	19,070	59,140	Cont. N., Ft. Worth; Rep. N. Bk. & Tr. Co., Dallas.

Digitized for FRASER
https://fraser.stlouisfed.org
Federal Reserve Bank of St. Louis

Making a Profit from Collections and Credit Reports

Thousands of banks decline to render free service on Collections and for Credit Reports. They have adopted the "Fee-in-Advance" system. We are daily in receipt of letters like that below endorsing the system.

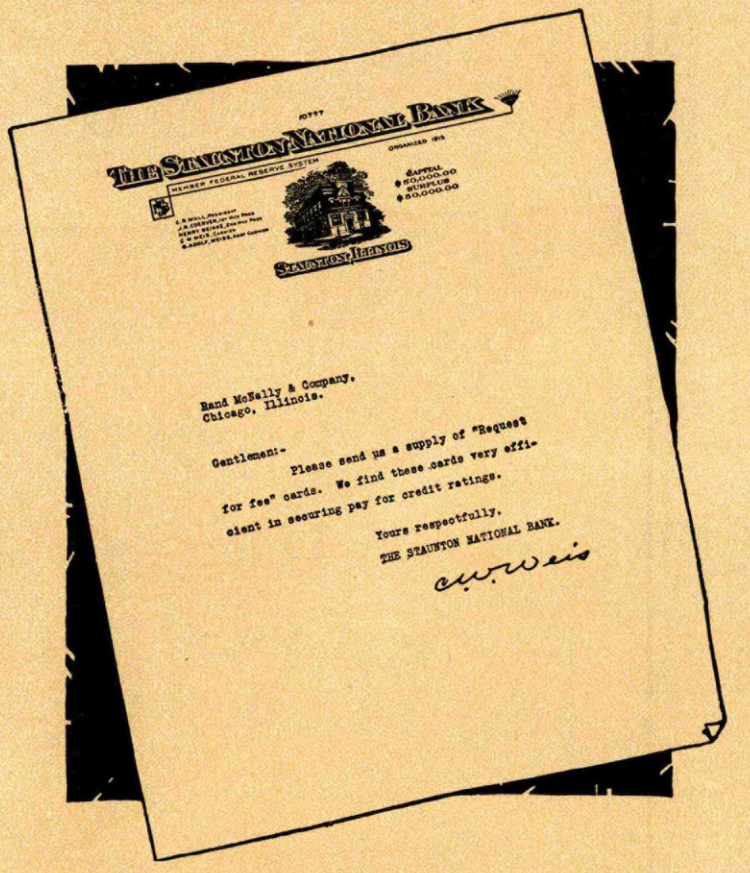

THE STAUNTON NATIONAL BANK

MEMBER FEDERAL RESERVE SYSTEM

STAUNTON, ILLINOIS

Rand McNally & Company,
Chicago, Illinois.

Gentlemen:-

Please send us a supply of "Request for fee" cards. We find these cards very efficient in securing pay for credit ratings.

Yours respectfully,
THE STAUNTON NATIONAL BANK.

C. W. Weis

Get Your Fee-In-Advance!

The Rand McNally Bankers Directory furnishes, without cost to advertisers, a supply of cards mentioned above. These cards are sent by the banks to those forwarders who send in collections or requests for credit reports without a fee, and generally the fee for the service is forthcoming. These fees generally more than pay for the cost of the Directory and the advertising lines.

This System is in General Use and is Universally Approved

Digitized for FRASER
https://fraser.stlouisfed.org
Federal Reserve Bank of St. Louis

THE FIRST NATIONAL BANK, HOUSTON, TEXAS

CAPITAL AND SURPLUS $3,600,000.00 — RESOURCES $42,000,000.00

Business of Non–Residents Given Particular Attention. — Superior Facilities. — Correspondence Invited.

Texas

INDEX TO COUNTIES.

Anderson	G 21	Kaufman	E 20
Andrews	F 8	Kendall	K 16
Angelina	H 23	Kenedy	R 18
Aransas	O 19	Kent	D 12
Archer	C 15	Kerr	K 14
Armstrong	D 4	Kimble	J 14
Atascosa	N 16	King	C 12
Austin	K 20	Kinney	L 12
Bailey	B 8	Kleberg	Q 18
Bandera	L 15	Knox	C 13
Bastrop	K 18	Lamar	C 21
Baylor	C 14	Lamb	B 9
Bee	O 18	Lampasas	H 16
Bell	I 18	La Salle	O 15
Bexar	L 16	Lavaca	L 19
Blanco	J 16	Lee	J 19
Borden	E 10	Leon	H 21
Bosque	G 17	Liberty	J 23
Bowie	C 23	Limestone	H 20
Brazoria	M 22	Lipscomb	A 6
Brazos	I 20	Live Oak	O 17
Brewster	K 7	Llano	I 16
Briscoe, A 11, E 4		Loving	G 6
Brooks	R 17	Lubbock	C 10
Brown	G 15	Lynn	D 10
Burleson	J 20	McCulloch	H 14
Burnet	I 17	McLennan	G 18
Caldwell	K 18	McMullen	O 16
Calhoun	N 20	Madison	I 21
Callahan	F 14	Marion	D 24
Cameron	Q 5	Martin	F 10
Camp	D 22	Mason	I 15
Carson	C 4	Matagorda	N 21
Cass	D 24	Maverick	N 12
Castro, A 9, E 2		Medina	L 15
Chambers	K 24	Menard	I 14
Cherokee	G 22	Midland	G 9
Childress	A 14, E 6	Milam	I 19
Clay	C 16	Mills	H 16
Cochran	C 8	Mitchell	F 11
Coke	G 12	Montague	C 17
Coleman	G 14	Montgomery	J 22
Collin	D 19	Moore	B 3
Collingsworth	D 6	Morris	D 23
Colorado	L 20	Motley	A 12
Comal	L 16	Nacogdoches	G 23
Comanche	G 16	Navarro	F 20
Concho	H 13	Newton	I 25
Cooke	C 18	Nolan	F 12
Coryell	H 17	Nueces	P 18
Cottle	B 13	Ochiltree	A 5
Crane	H 8	Oldham	C 2
Crockett	I 10	Orange	J 25
Crosby	C 11	Palo Pinto	E 16
Culberson	G 4	Panola	F 24
Dallam	A 2	Parker	E 17
Dallas	E 19	Parmer, A 8, E 1	
Dawson	E 10	Pecos	I 8
Deaf Smith	D 2	Polk	I 23
Delta	C 21	Potter	C 3
De Witt	M 18	Presidio	J 5
Dickens	C 12	Rains	D 21
Dimmit	O 14	Randall	D 3
Donley	P 16	Reagan	H 10
Duval	P 16	Real	K 15
Eastland	F 15	Red River	C 22
Ector	F 8	Reeves	H 6
Edwards	K 12	Refugio	O 19
Ellis	F 19	Roberts	B 5
El Paso	F 1	Robertson	I 20
Erath	F 16	Rockwall	D 20
Falls	H 19	Runnels	G 13
Fannin	C 20	Rusk	F 23
Fayette	K 19	Sabine	G 25
Fisher	E 12	San Augustine	H 24
Floyd	B 11	San Jacinto	J 22
Foard	B 14	San Patricio	P 18
Fort Bend	L 22	San Saba	I 16
Franklin	D 22	Schleicher	I 12
Freestone	G 20	Scurry	E 11
Frio	N 15	Shackelford	E 14
Gaines	E 8	Shelby	G 25
Galveston	L 23	Sherman	A 3
Garza	D 11	Smith	E 22
Gillespie	J 15	Somervell	F 17
Glasscock	G 10	Starr, R 16, O 3	
Goliad	N 18	Stephens	E 15
Gonzales	L 18	Sterling	G 11
Gray	C 5	Stonewall	D 13
Grayson	C 19	Sutton	J 12
Gregg	E 23	Swisher A10, E 3	
Grimes	I 21	Tarrant	D 18
Guadalupe	L 17	Taylor	F 13
Hale	B 10	Terrell	J 9
Hall, A 12, E 5		Terry	D 9
Hamilton	G 16	Throckmorton	D 14
Hansford	A 4	Titus	D 22
Hardeman	A 13	Tom Green	H 12
Hardin	J 24	Travis	J 18
Harris	K 22	Trinity	H 22
Harrison	E 24	Tyler	I 24
Hartley	B 2	Upshur	D 23
Haskell	D 13	Upton	H 9
Hays	K 17	Uvalde	L 14
Hemphill	B 6	Val Verde	K 11
Henderson	F 21	Van Zandt	E 21
Hidalgo, R17, P4		Victoria	N 19
Hill	G 18	Walker	I 22
Hockley	C 9	Waller	K 21
Hood	E 17	Ward	G 7
Hopkins	D 21	Washington	K 20
Houston	H 22	Webb	P 14
Howard	F 10	Wharton	M 20
Hudspeth	G 2	Wheeler	C 6
Hunt	D 20	Wichita	B 15
Hutchinson	B 4	Wilbarger	B 14
Irion	H 11	Willacy	O 5
Jack	D 16	Williamson	I 18
Jackson	M 20	Wilson	M 17
Jasper	I 25	Winkler	G 7
Jeff Davis	I 5	Wise	D 17
Jefferson	K 25	Wood	D 22
Jim Hogg	R 16	Yoakum	D 8
Jim Wells	P 17	Young	D 15
Johnson	F 18	Zapata	R 15
Jones	E 13	Zavala	N 14
Karnes	N 17		

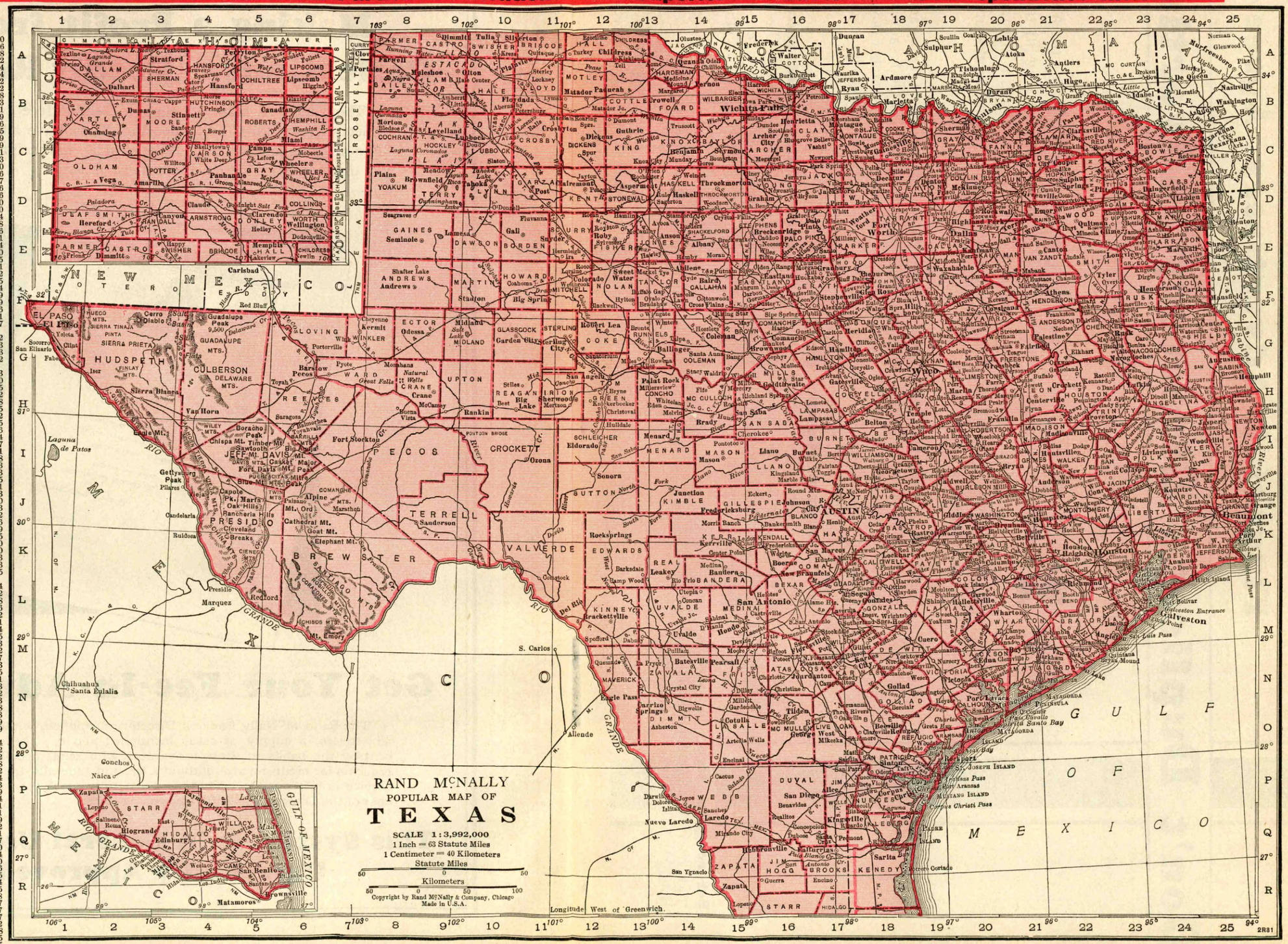
RAND McNALLY
POPULAR MAP OF
TEXAS
SCALE 1:3,992,000
1 Inch = 63 Statute Miles
1 Centimeter = 40 Kilometers
Statute Miles
Kilometers
Copyright by Rand McNally & Company, Chicago
Made in U.S.A.
Longitude West of Greenwich.
NEW MEXICO
MEXICO
GULF OF MEXICO
Gulf Intracoastal Waterway
Rio Grande
Pecos River
Red River
Brazos River
Colorado River
Trinity River
Neches River
Sabine River
Canadian River
Concho River
Nueces River
Guadalupe River
San Antonio River
Lake Texoma
Sam Rayburn Reservoir
Toledo Bend Reservoir
Caddo Lake
Lake Meredith
Lake Kemp
Lake Whitney
Lake Waco
Lake Belton
Lake Buchanan
Lake Travis
Lake Corpus Christi
Lake Texana
Lake Amistad
Falcon Reservoir
Lake Casa Blanca
Lake Medina
Lake Dunlap
Lake Wichita
Lake Kickapoo
Lake Arrowhead
Lake Kemp
Lake Diversion
Lake Kemp
Lake Electra
Lake Kemp
Lake Kemp
Lake Kemp

Financial Advertisers Agree—

Don't Duplicate Directory Advertising

Before you sign, be sure that you are ordering the Rand McNally Bankers Directory

IT is not necessary to duplicate. Best results at the least cost are obtained by concentrating all your directory advertising in the BLUE BOOK. Why? Because your advertisement in the Rand McNally BLUE BOOK reaches a majority of the banks and security dealers in America.

Only 21% of the 5330 banks advertising in the BLUE BOOK deem it necessary to advertise in any other bank directory.

In the State of Missouri, 98½% of the country banks subscribing to a bank directory buy the BLUE BOOK. And only 2% of the 98½% duplicate the service buying another publication.

In reserve cities like St. Louis and Kansas City, BLUE BOOK advertisers and subscribers outnumber those of all other bank directories combined.

Throughout the United States the BLUE BOOK leads in Circulation, Advertising and Prestige. It has a larger circulation than all other similar publications ***combined.***

There is ***only one*** BLUE BOOK—the Rand McNally Bankers Directory.

Digitized for FRASER
https://fraser.stlouisfed.org
Federal Reserve Bank of St. Louis

Town and County. ▲County Seats. No. 11 F. R. D. & El Paso ‖Hous. $San A.	●Mem. A.B.A. ⁿNew §State †Priv. ‡Mem. State B. Ass'n. [Estab. ◆Fed. Res. Depts: T-Trust B-Bond d-Safe Dep. ⑤Sav. $Last Sale %Div.	President.	Vice-President.	Cashier.	Ass't Cashier.	Liabilities. Paid-up Capital	Surplus and Profits	Deposits	Other Liabilities	Resources. Loans and Discounts	Bonds and Securities	Miscellaneous	Cash & Exchanges, Due from Banks	Principal Correspondents.
Alvin ..... 1511 H Brazoria L22	Alvin State Bank ..... ⑤‡$'93 $200 *par* 100 88-572	W. L. Browning...	I. H. Kempner	W. E. Steele.....	Christine Leech ..	$ 40,000	$ 20,020	$ 322,240	.....	$ 256,510	$ 7,960	$ 12,500	$ 105,290	Hou. N., Hou.; U. S. N., Galv.
" ..... "	*First National Bank in Alvin*	(*Taken over by City*	*National Bank, Ga*	*lveston, Tex., for liq*	*uidation, March* 21,	1931)								
Alvord ..... 754 Wise C17	Alvord National Bank ... ‡'09 8% *par* 100 88-643	S. M. Covington, *Ch. of Bd. and Pres.*	L. E. Pillers.....	Wm. Covington....	C. J. Byrd ..... W. G. Barksdale	50,000	50,000	160,000	.....	108,000	107,000	.....	45,000	Ft. Worth N., Ft. Worth; 1st N., Dallas.
▲**Amarillo** ... 43,132 Potter D3	*AMARILLO BK. & TRUST COMPANY *par* 100 88-97 d⑤●‡$'06	CHAS. A. FISK....	ALVIN HILL..... AVERY TURNER J. C. ANDERSON, Jr.	J. C. ANDERSON, Jr.	JOHN WHEATLEY.	100,000	89,440	2,040,820	.....	1,020,690	105,070	37,430	1,067,080	1st N., N. Y. and Chi.; Mtle.-Com. Bk. & Tr. Co., St. L.; Mtle. Bk. & Tr. Co., Dallas; Ft. Worth N., Ft. Worth.
	SEND US YOUR BUSINESS FOR PERSONAL SERVICE. COLLECTIONS AND OTHER ITEMS.													
" ..... "	*Amarillo National Bank *par* 100 88-95 d⑤●‡'93	B. T. WARE.....	C. T. WARE ..... R. C. WARE S. D. VAUGHAN A. H. WARE	S. D. VAUGHAN ..... H. J. FARWELL, *Asst. V. P.*	E. C. LACY..... B. T. BAKER JAS. FARWELL	100,000	222,540	5,605,630	$ 100,000	3,326,130	952,730	225,960	1,523,360	N. City, N. Y.; Com. Tr. Co., Kan. C.; 1st N., Ft. Worth; Rep. N. Bk. & Tr. Co., Dallas.
	SEND US YOUR AMARILLO ITEMS AND COLLECTIONS. PROMPT ATTENTION AND REMITTANCES.													
" ..... "	*AMERICAN STATE BANK 10% *par* 100 88-100 d⑤T●‡$'16	J. H. PAUL..... J. C. PAUL, *Ch. of Bd.*	F. M. BUTLER	F. M. BUTLER.....	C. P. LONGAN ..... RIAL C. LONG	125,000	79,050	1,672,600	.....	1,227,300	64,350	72,500	512,500	Gty. Tr. Co., N. Y.; Fid. N. Bk. & Tr. Co., Kan. C.; Mtle. Bk. & Tr. Co., Dallas; Cont. N., Ft. Worth; Exch. N., Tulsa.
	Modern—Safe—Dependable—With Ample Resources. Special Attention Given Collections.													
" ..... "	*FIRST NATIONAL BANK 88-94 d⑤T●‡'89 *par* 100	W. H. FUQUA.....	J. S. CHESNUTT ..... C. J. E. LOWNDES H. E. FUQUA	H. E. FUQUA	A. G. HAMMOND ..... A. D. LIDIA BERT RAREY	300,000	128,630	5,833,060	295,500	3,441,560	889,750	160,270	2,065,610	Cent. Han. Bk. & Tr. Co., N. Y.; Cont. Ill. Bk. & Tr. Co., Chi.; 1st N., Dallas; Ft. Worth N., Ft. Worth.
	Seventeen Reserve City Correspondents assure Superior Collection Service. SECURITY AND SERVICE SINCE 1889.													
" ..... "	*National Bank of Commerce*__	(*Closed August* 8, 1931. *In liquidation*)												
" ..... "	Amarillo Clearing House ..... (*Members indicated by a* ★)	W. H. Fuqua	.....	B. T. Ware, *Mgr.*...	.....	.....	.....	.....	.....	.....	.....	.....	.....	
..... "	BANKERS BOND & MORTGAGE CO. (Oliver-Eakle Bldg.) '30	NEAL AINSWORTH -	R. A. UNDERWOOD---	J. LOUIS BROWN, *Treas.*	.....	45,000	.....	.....	.....	.....	.....	.....	.....	N. Bk. Com., Amarillo.
	MUNICIPAL BONDS—FIRST MORTGAGES—PUBLIC UTILITY SECURITIES—CORPORATE FINANCING.													
Amherst ..... 964 Lamb B9	First National Bank... ●‡'25 10% 88-2092	James Duffy.....	Rogers Willett....	C. A. Duffy	.....	25,000	21,410	147,730	.....	133,720	8,970	2,670	48,790	1st N., Ft. Worth, Amarillo, and Lubbock; 1st N., Dallas.

DALLAS BANK & TRUST CO. SOLICITS YOUR NORTH TEXAS BUSINESS
ESTABLISHED IN 1903

Number under Name of Bank is the New Transit Number given to each bank in U. S. exclusively by The Rand-McNally Bankers' Directory, under the authority of The American Bankers Ass'n.

TEXAS—Continued

Non-Bank Towns with Nearest Banking Point (Indexed Acces.), Lawyers, Laws (indexed) in back of this volume. For Interest Rates, Holidays, etc., see Laws.

Town and County. ▲County Seats. No. 11 F. R. D. E El Paso ⊞Hous. $San A.	●Mem. A.B.A. ⁿNew §State †Priv. ‡Mem. State B. Ass'n. [Estab. ◆Fed. Res. Depts: T-Trust B-Bond d-Safe Dep. ⓢSav. $LastSale %Div.	President.	Vice-President.	Cashier.	Ass't Cashier.	Liabilities. Paid-up Capital	Surplus and Profits	Deposits	Other Liabilities	Resources. Loans and Discounts	Bonds and Securities	Miscellaneous	Cash & Exchanges, Due from Banks	Principal Correspondents.
▲Anahuac 513 ⊞ Chambers L24	Security State Bank d●‡$'25 $100 *par* 100 88-912	B. G. Riviere	J. M. Johnson	F. C. Mull		$ 17,500	$ 3,280	$ 86,420	$ 920	$ 48,900	$ 13,330	$ 9,890	$ 36,000	Cent. Han. Bk. & Tr. Co., N. Y.; 1st N., Hou.; U. S. N., Galveston.
▲Anderson 613 ⊞ Grimes J21	First National Bank ●‡'04 $190-10% 88-913 *par* 100	G. B. Kennard	Dudley Brown	Gary Thomas		25,000	29,000	143,000		137,500	9,000	6,500	44,000	Cent. Han. Bk. & Tr. Co., N. Y.; So. Tex. Com'l N., Hou.; U. S. N., Galv.
▲Andrews 315 E Andrews F8	Andrews State Bank ●‡$'10 $100-10% *par* 100 88-914	J. S. Means	H. C. Barnes R. M. Means	E. H. Minton		10,000	11,310	32,480		39,780	3,010	6,730	4,270	Cont. N., Ft. Worth; 1st N. and Midland N., Midland.
▲Angleton 1229 ⊞ Brazoria M22	Angleton State Bank ●‡$'05 $205-10% 88-644 *par* 100	Louis J. Wilson	E. L. Boston	E. L. Lehmann	Mrs. T. T. Bennett	25,000	32,460	378,490	20,110	294,680	93,340	18,270	49,770	1st N., Hou.; U. S. N., Galv.; Dallas Bk. & Tr. Co., Dallas.
" " "	Brazoria County State Bank 10% *par* 100 88-645 d●‡$'08	B. M. Jamison	D. B. Jamison	J. B. Jackson	J. A. Follett B. M. Jamison, Jr.	25,000	25,000	537,370	5,640	261,040	145,180	14,670	172,120	Cent. Han. Bk. & Tr. Co., N. Y.; 2nd N. and 1st N., Hou.; City N., Galv.
Anna 467 Collin C19	First National Bank ⓢ'13 $100-6% *par* 100 88-1632	R. C. Moore	Dow Rattan J. C. Barger	H. G. Giles	Jack P. McKinney	35,000	18,530	101,320	10,420	70,310	13,050	23,450	58,460	Collin Co. N., McKinney; Dallas Bk. & Tr. Co., Dallas.
Annona 426 Red River C23	First National Bank ‡'04 $130 *par* 100 88-916	J. M. Stiles	J. W. Mann	M. W. Giddens	G. B. Wooten	30,000	11,050	44,120		61,310	1,200	9,310	13,350	Red River N., Clarksville; State N., Texarkana.
" " "	Russell Exchange Bank ‡†'16 88-1740	E. K. Russell		W. H. Pittman		25,000		67,390		50,360		41,270	10,810	Am. N., Paris.
▲Anson 2093 Jones E13	First National Bank d●‡'02 $370-25% *par* 100 88-460	J. J. Steele, *Ch. of Bd. and Pres.*	J. H. Warren	K. H. Anderson	J. H. Fry	50,000	146,850	814,920	74,920	719,080	220,000	39,620	107,980	Guaranty Tr. Co., N. Y.; 1st N., St. L.; Ft. Worth N., Ft. Worth; Rep. N. Bk. & Tr., Dallas.
Anton 500 Hockley C9	Anton State Bank $'29 88-2156	L. W. Clark	E. M. Hart	N. H. Munn	Bailey W. Clark	20,000	5,330	54,090		42,230	3,600	4,000	29,590	Ft. Worth N. and Cont. N., Ft. Worth; Lubbock N., Lubbock.
Appleby 363 ⊞ Nacogdoches G23	Appleby State Bank ‡$'19 $110-10% 88-1838	Thos. E. Baker	T. L. Blacksher	G. L. Davidson		10,000	6,770	86,690		80,680		4,910	17,870	1st N., Hou.; Com'l Guaranty State, Nacogdoches; Rep. N. Bk. & Tr. Co., Dallas.
Aransas Pass 2482 $ San Patricio P19	**FIRST NATIONAL BANK** $180-8% *par* 100 88-1482 d●‡'12	W. H. Young	L. J. Usher	L. T. Ayres	O. H. Johnson	25,000	21,070	258,500	6,310	230,750	7,550	16,640	55,950	Cent. Han. Bk. & Tr. Co., N. Y.; N. Bk. Com., San Antonio; 2d N., Hou.
" " "	First State Bank d●‡$'30 $120 *par* 100 88-918	J. R. Barry, *Ch. of Bd. and Pres.*	W. E. Tedford	C. E. Herrington	Arlin Yeager	25,000	9,540	310,770	32,020	119,080	33,370	37,210	187,670	Alamo N., San Antonio; Mtle. Bk. & Tr. Co., Dallas.
▲Archer City 1512 Archer C16	First State Bank ●‡$'09 $150-12% *par* 100 88-919	T. B. Wilson	C. E. Graham	Jno. P. Fleming	J. A. Wilson Leona Shelton	50,000	38,000	153,000		173,000	1,400	25,600	41,000	Chase N., N. Y.; 1st N., Wichita Falls; Mtle. Bk. & Tr. Co., Dallas; Stk. Yds. N., Ft. Worth.
" " "	*Peoples Exchange Bank*	(*Closed July* 12, 1911)												
" " "	*Power Banking Co.*	(*Closed July* 13, 1911)												
Arlington 3661 Tarrant E18	First State Bank d⓪●‡$'15 $160-10% *par* 100 88-1708	Frank McKnight, *Ch. of Bd. and Pres.*	F. A. Capps	Thos. Spruance, *V. P. and Cash.*	Ella V. Day	50,000	31,000	537,000	42,000	430,000	96,000	96,000	85,000	Guaranty Tr. Co., N. Y.; Ft. Worth N., Ft. Worth; N. Bk. of Com., Dallas.
Arp 369 Smith F22	Arp State Bank ‡$'11 $130-10% *par* 100 88-921	L. S. Sartain, *Ch. of Bd. and Pres.*	B. J. Wilson	F. L. Sartain	Ross Sears J. L. Wilson	20,000	11,300	209,140	12,500	78,830	50,200	6,430	117,470	Hou. N., Hou.; 1st N. Bk. & Trust Co., Tulsa.; Dallas Bk. & Trust Co., Dallas.
Asherton 1858 $ Dimmit O14	Union State Bank $'11 *par* 100 88-922 (*Reorganization of Asherton State Bank*)	C. D. Pollard F. W. Pulliam, *Ch.*	E. F. Schumann R. A. Dullnig	J. L. Morris		20,000	3,300	48,940	31,050	37,900	17,000	19,000	29,410	Chase N., N. Y.; Alamo N., San Antonio.
▲Aspermont 769 Stonewall D13	First National Bank ●‡'01 $250-30% *par* 100 88-923	D. R. Couch	W. A. Springer Roy Riddel	J. S. Rike	R. L. Springer	25,000	45,680	142,910	55,570	180,020	29,020	11,500	48,630	Ft. Worth N. and 1st N., Ft. Worth.
▲Athens 4342 Henderson F21	*Athens National Bank*	(*Closed March* 9, 1931)												
" " "	First National Bank d●‡'90 $150-20% 88-385 *par* 100	T. F. Murchison	J. W. Murchison W. A. Hawn	A. S. Ford, *V. P. and Cash.*	E. G. Walker	100,000	43,700	657,180		495,440	138,470		171,250	Cent. Han. Bk. & Tr. Co., N. Y.; 1st N. and Dallas Bk. & Tr., Dallas.
" " "	Guaranty Bond State Bank 20% *par* 100 88-387 ●‡$'10	T. B. Wofford J. J. Faulk, *Ch.*	T. P. Faulk, *Active V. P.* V. I. Stirman	H. L. Morrison S. M. Cain, *V. P.*		50,000	118,290	550,580		355,970	273,170	3,400	86,330	Dallas N., 1st N., and Rep. N. Bk. & Tr. Co., Dallas; 1st N., Hou.
Atlanta 1685 Cass D24	Atlanta National Bank d●‡'05 $235-10% *par* 100 88-519	L. F. Allday	T. J. Swint H. F. O'Neal	H. A. King	R. C. Hardy	50,000	65,840	649,160	50,000	244,500	377,310	15,000	183,180	1st N. and Rep. N. Bk. & Tr. Co., Dallas; Coml. N., Shreveport.
" " "	First National Bank ●'93 $135-12½% 88-518 *par* 100	T. R. Richey	E. W. King T. A. Howe	R. P. Dunklin	V. A. Clements	50,000	86,790 (*Inc. Res.*)	341,040	50,000	209,130	149,640	8,870	160,210	Rep. N. Bk. & Tr. Co., Dallas; Texarkana N., Texarkana.

Digitized for FRASER
https://fraser.stlouisfed.org
Federal Reserve Bank of St. Louis

Town and County. ▲County Seats. No. 11 F. R. D. E El Paso ‖Hous. $San A.	●Mem. A.B.A. ?=New §State †Priv. ‡Mem. State B. Ass'n. [Estab. ◆Fed. Res. Depts: T-Trust B-Bond d-Safe Dep. ⓢSav. $Last Sale %Div.	President.	Vice-President.	Cashier.	Ass't Cashier.	Liabilities. Paid-up Capital	Surplus and Profits	Deposits	Other Liabilities	Resources. Loans and Discounts	Bonds and Securities	Miscellaneous	Cash & Exchanges, Due from Banks	Principal Correspondents.
▲Austin ____ 53,120 $ Travis J17	**THE *AMERICAN NATIONAL BANK** par 100 88-18 d‖ⓢ‖T●‡'90	R. C. ROBERDEAU—Ch. of Bd. H. A. WROE	L. J. SCHNEIDER—Hon. V. P. THEO. LOW	L. D. WILLIAMS	H. PFAEFFLIN—E. R. L. WROE	$ 300,000	$ 500,680	$3 831 690	$ 744,080	$2 566 570	$1 472 920	$ 162,270	$1 174 700	Chase N. and Gty. Tr. Co., N. Y.; Cont. Ill. Bk. & Tr. Co., Chi.; 1st N. and Mtle. Com. Bk. & Tr., St. L.; 1st N., Dallas and Hou.
		Collections and Correspondence solicited. Prompt attention to all inquiries.												
----- "	***Austin National Bank** par 100 88-17 d‖ⓢ‖T●‡'90	WM. H. FOLTS	M. HIRSHFELD T. H. DAVIS C. M. BARTHOLOMEW	C. M. BARTHOLOMEW	S. B. ROBERDEAU LEFFLER CORBITT D. W. MACKEN C. C. CAMPBELL	300,000	863,160	8,003,270	303,990	4,707,070	2,524,810	521,330	1,717,210	Chase National Bank, New York Central Hanover Bank & Trust Co., New York National City Bank, New York First National Bank, Chicago Continental Illinois Bank & Trust Co., Chicago First National Bank, St. Louis First National Bank, Dallas South Texas Commercial National Bk., Houston
		UNITED STATES DEPOSITORY.												
		STRONGEST DIRECTORY OF ANY BANK HERE.												
		PERSONAL ATTENTION GIVEN COLLECTIONS AND ALL MATTERS ENTRUSTED TO US.												
		SPECIAL COLLECTION RATES TO BANKS AND MERCHANTS.												
		TRY US												
" ----- "	Citizens Industrial Bk. ---$'28 $112-10% par 100 88-2140	P. W. McFadden—J. R. Hughes, Ch.	C. E. Carter	E. H. Hughes, V. P. and Cash.		50,000	4,950 (No Banking Business)	28,690 (Cert.)	13,210	93,650	----------	1,300	1,900	
----- "	***REPUBLIC BANK & TRUST COMPANY** 8% par 100 88-2117 d‖ⓢ‖T●‡$'27	ELDRED McKINNON—Ch. of Bd. and Pres.	W. BREMOND, JR.	LEO KUHN	R. E. CARRINGTON F. M. DU BOSE H. W. ATKINS	200,000	46,350	1,344,680	----------	596,940	596,420	104,260	293,410	Irving Tr. Co., N. Y.; 1st N., Chi., Mtle. Bk. & Tr. Co., Dallas; Alamo, N., San Antonio.
		A State Bank operating under State Banking Law.												
		Special attention given Bill of Lading drafts, Cash and Time Items.												
" ----- "	Security Trust Co. $250-20% par 100 88-22 ‖T●‡$'20	F. W. Sternenberg—D. C. Reed, V. P.	T. J. Butler—E. P. Cravens, Act.	Clarence McCullough	W. R. Fristoe	400,000	450,580	6,286,880	1,606,070	417,320	6,851,130	945,600	529,480	Irv. Tr. Co. and Mnfrs. Tr. Co., N. Y.; 1st N., St. L.; Rep. N. Bk. & Tr. Co., Dallas.
" ----- "	*Texas Bank & Trust Co. $125-8% par 100 88-21 d‖T●‡$'12	Sam Sparks	A. C. Bull—Albert Taylor	H. A. Turner	George H. Templin	200,000	83,830	2,147,260	786,730	1,100,520	1,466,600	430,420	220,270	Chase N., N. Y.; South Tex. Com'l N., Hou.; Rep. N. Bk. & Tr. Co., Dallas.
. ----- "	*University Bank*	(Voluntary liquidation, October 30, 1931)												
" ----- "	**Austin Clearing House. (Members indicated by a *)**	R. C. Roberdeau	C. M. Bartholomew	W. W. Shropshire, Sec. and Mgr.										
Avalon ____ 310 (Italy P.O.) Ellis F19	**First State Bank** $275-25% 88-1580 ‡$'14	W. T. Woodruff	C. R. Feaster	J. A. Watson	J. E. Varnell	15,000	20,900	77,970	----------	63,440	2,030	6,010	42,390	Rep. N. Bk. & Tr. Co., Dallas; Citiz. N., Waxahachie; State N., Corsa.
Avery ____ 1540 Red River C23	*First National Bank*	(Voluntary liquidation January 12, 1932. Taken over by Red River National Bank, Clarksville, Tex.)												
Avinger ____ 519 Cass D23	First State Bank $150 par 100 88-926 d‖ⓢ‖$'09	E. C. Henderson, Ch. of Bd. and Pres.	D. R. Coulter	R. Y. Salmon	W. Jack Salmon	25,000	4,610	70,710	7,120	71,720	5,850	7,620	22,250	Rep. N. Bk. & Tr. Co., Dallas; Com'l N., Shreveport.
Bailey ____ 313 Fannin C20	**First National Bank** 8% par 100 88-929 ‡'09	Hugh Leslie	E. C. Leslie	G. E. Carpenter	Eunice Felty	25,000	5,010	112,750	9,050	66,570	14,000	15,250	55,980	Cont. N., Ft. Worth.

DALLAS BANK & TRUST CO. SOLICITS YOUR NORTH TEXAS BUSINESS
ESTABLISHED IN 1903

Number under Name of Bank is the New Transit Number given to each bank in U. S. exclusively by The Rand-McNally Bankers' Directory, under the authority of The American Bankers Ass'n.

TEXAS—Continued

Non-Bank Towns with Nearest Banking Point (Indexed Acces.), Lawyers, Laws (indexed) in back of this volume. For Interest Rates, Holidays, etc., see Laws.

Town and County. ▲County Seats. No. 11 F. R. D. El Paso ‖ Hous. $San A.	●Mem. A.B.A. ⁿNew §State †Priv. ‡Mem. State B. Ass'n. [Estab. ◆Fed. Res. Depts: T-Trust B-Bond d-Safe Dep. ⑧Sav. $Last Sale %Div.	President.	Vice-President.	Cashier.	Ass't Cashier.	Liabilities. Paid-up Capital	Surplus and Profits	Deposits	Other Liabilities	Resources. Loans and Discounts	Bonds and Securities	Miscellaneous	Cash & Exchanges, Due from Banks	Principal Correspondents.
▲**Baird** ____1965 Callahan F14	First National Bank ___●†'85 $150-10% 88-491 *par* 100	Tom Windham____	Ace Hickman_____ Henry James A. R. Kelton	Robert Norrell____	H. E. Farmer_____ C. V. Jones	$ 50,000	$ 44,120	$ 483,140	$ 24,880	$ 321,640	$ 148,280	$ 14,910	$ 117,300	Cent. Han. Bk. & Tr. Co., N. Y.; Cont. Ill. Bk. & Tr. Co., Chi.; 1st N., Dallas; Far. & Merch. N., Abilene; 1st N., Ft. Worth.
" ____ "	*First State Bank* _____	(*Taken over by First National Bank October 20, 1931*)												
▲**Ballinger** ____4187 Runnels G13	*Ballinger State Bank*_____	(*Closed October 10, 1931. Reorganized November 6, 1931, as Security State Bank*)												
" ____ "	**FARMERS & MERCHANTS STATE BANK** 88-260 ●‡$'09 $110-10% *par* 100	Mrs. J. F. Currie___	Fred Kiechle, *Act.*_	J. L. Chastain ____	Ed. Sommer _____ R. E. Bruce	100,000	40,020	226,320	28,500	291,330	11,000	48,320	44,180	Houston N., Hou.; Rep. N. Bk. & Tr. Co., Dallas; City N., Galv.
" ____ "	**FIRST NATIONAL BANK.** ●†'86 $185-12% 88-258	**J. Y. PEARCE,** *Ch. of Bd. and Pres.*	**F. M. PEARCE** ____	**R. G. ERWIN**_____	**HARRY LYNN** ____ **J. W. PATTERSON** **W. R. BOGLE**	100,000	69,120	484,870	25,000	320,900	72,070	50,000	236,010	N. City, N. Y.; 1st N., Dallas; So. Tex. Com'l N., Hou.; Ft. Worth N., Ft. Worth.
		"LARGEST BANK IN BALLINGER." **Prompt attention given Bill of Lading Drafts, Cash and Time Items.** **SEND US YOUR BUSINESS.**												
" ____ "	Security State Bank___●‡$'31 *par* 100 88-259 (*Succeeds Ballinger State Bank*)	E. Shepperd_____	Geo. Holeman____ Wm. Halfmann	T. B. Saunders____	A. R. Murchison __	35,000	----------	126,500	26,030	102,300	1,800	24,000	59,420	Hou. N., Hou.
Balmorhea ____263 E Reeves H6	Toyah Valley State Bank $125-10% 88-1378 ●‡$'11 *par* 100	A. W. Wigley ____	S. Mayer _____ J. B. Coffey	Taylor Martin____	Albert Baze _____	20,000	6,400	57,290	----------	56,580	----------	----------	28,370	Cont. Ill. Bk. & Tr. Co., Chi.; Ft. Worth N., Ft. Worth; 1st N., Pecos.
▲**Bandera** _____423 S Bandera L15	First National Bank ___d†'20 *par* 100 88-1830	F. M. Montague ___	E. Buck_____	A. Meadows_____	Ruth M. Smith ____	25,000	7,040	73,590	20,020	93,770	1,000	10,190	20,700	Alamo N., San Antonio.
" ____ "	First State Bank_____●‡$'10 $175-10% 88-930 *par* 100	J. W. Short_____	H. E. Rambie ____	I. E. Adamietz____	Miss M. Dugos____	20,000	12,880	179,830	29,470	197,240	2,990	2,470	39,480	N. Bk. Com., San Antonio; Stk. Yds. N., Fort Worth.
Bangs_____717 Brown G15	First State Bank ____⑧‡$'06 $175-10% 88-931 *par* 100	W. P. Eads, *Ch. of Bd. and Pres.*	E. B. Sikes_____	J. M. Boler_____	_____	25,000	25,040	70,980	6,200	94,910	----------	15,630	16,630	1st N., Dallas, Ft Worth, and Brownwood; So. Tex. Com'l N., Hou.
Bardwell_____ 303 Ellis E19	First National Bank____●†'14 $100-10% 88-932 *par* 100	J. W. Tolleson, *Ch. of Bd. and Pres.*	N. W. Worthy____	D. W. Ramsay____	_____	40,000	----------	113,290	20,000	77,340	22,550	10,270	63,220	Chase N., N. Y.; 1st N., Dallas; Citiz. N., Waxahachie and Ennis.
Barry_____ 319 Navarro F19	*First State Bank*_____	(*Consolidated with State National Bank, Corsicana, Tex.*)												
▲**Barstow** _____468 E Ward G7	Citizens State Bank___ ●‡$'07 *par* 100 88-934	Edward Miller, *Ch.*	L. H. Nutt, *Act.*____	O. P. Jenson_____	Kenneth Clark ____	40,000	5,400	128,470	----------	63,790	59,140	9,260	41,750	1st N., Ft. Worth; 1st N., Dallas; Am. N., Austin.
Bartlett_____1873 Bell I 18	Bartlett National Bank__‡'04 10% *par* 100 88-465	T. B. Benson_____	J. W. Jackson____ J. M. Allen	W. E. Cox _____	P. M. Cox_____ Lora Modesette	100,000	32,140	206,990	70,000	177,440	93,600	24,000	114,100	Mnfrs. Tr. Co., N.Y.; 1st N., Hou.
" ____ "	First National Bank____‡1900 $175-10% 88-464 *par* 100	C. C. Bailey_____ W. W. Walton, *Ch.*	E. T. Jones _____ R. B. Ramsey W. R. Janke	E. T. Jones_____	E. Lawhon _____ E. E. Lindemann I. Jurecka	100,000	44,800	263,670	72,900	173,250	173,070	33,600	101,440	Chase N., N. Y.; So. Tex. Com'l N., Hou.; 1st N., Dallas and Waco.
▲**Bastrop**_____1895 M Bastrop K18	Citizens State Bank____●‡$'09 *par* 100 88-496	Paul D. Page_____	J. L. Wilbarger____ H. B. Combs	H. J. Kesselus____	C. W. Eskew _____ Mrs. B. Fitzwilliam	30,000	40,950	194,220	_____	131,170	30,000	21,000	82,210	Cent. Han. Bk. & Tr. Co., N. Y.; 2d N., Hou.
" ____ "	First National Bank_d§●†'89 $175-10% *par* 100 88-495	W. B. Ransome, *Ch. of Bd. and Pres.*	J. T. Hasler_____ E. C. Erhard	H. G. Griesenbeck	E. F. Pearcy _____	50,000	49,700	210,210	12,200	159,630	43,250	13,420	105,810	Chase N., N. Y.; 1st N., St. L.; So. Tex. Com'l N., Hou.; Austin N., Austin.
▲**Bay City** ____4070 M Matagorde M21	Bay City Bank & Tr. Co. *par* 100 88-292 d†●‡$'07	Hy. Rugeley _____ F. S. Robbins, *Ch.*	P. R. Hamill_____ W. R. Horn	L. B. Luder_____	J. Erwin_____	65,000	19,960	861,150	2,120	311,890	371,160	34,950	229,950	Guaranty Tr. Co., N. Y.; Cont. Ill. Bk. & Tr. Co., Chi.; So. Tex. Com'l N., Hou.
" ____ "	*Citizens State Bank* _____	(*Taken over by Bay City Bank & Trust Co., January 2, 1932*)												
" ____ "	First National Bank____●†'01 10% *par* 100 88-291	V. L. Le Tulle_____	George Herder, Sr. J. C. Lewis	E. L. McDonald____	F. A. Bates_____ James Castleton	100,000	67,010	946,940	69,240	587,370	284,830	19,700	291,280	Chase N., N. Y.; Union N. and 1st N., Hou.; U. S. N., Galv.

Digitized for FRASER
https://fraser.stlouisfed.org
Federal Reserve Bank of St. Louis

Town and County. ▲County Seats. No. 11 F. R. D. E El Paso H Hous. S San A.	●Mem. A.B.A. ⁿNew §State †Priv. ‡Mem. State B. Ass'n. [Estab. ◆Fed. Res. Depts: T-Trust B-Bond d-Safe Dep. ⓢSav. $Last Sale %Div.	President.	Vice-President.	Cashier.	Ass't Cashier.	Liabilities. Paid-up Capital	Surplus and Profits	Deposits	Other Liabilities	Resources. Loans and Discounts	Bonds and Securities	Miscellaneous	Cash & Exchanges, Due from Banks	Principal Correspondents.
Beasley ..... 217 H Fort Bend L21	Beasley State Bank ..... ‡$'07 $125-6% *par* 100 88-1750	C. J. Borchert	J. W. Weeks A. Robinowitz	W. H. Penkert		$ 20,000	$ 8,000	$ 74,490	$ 7,550	$ 56,570	$ 24,000	$ 10,050	$ 19,430	State N., Hou.; U. S. N., Galv.
▲**Beaumont** 57,732 H Jefferson K25	***AMERICAN NATIONAL BANK** $325 *par* 100 88-25 d⓪●'01	C. H. STROECK	P. P. BUTLER, *Act.* S. W. PIPKIN ED. STEDMAN J. C. WILSON	A. E. WEAVER	A. S. DENMAN L. R. CRABB	250,000	547,120	4,544,430	13,520	2,420,580	654,130	803,800	1,476,540	Chase N. and Gty. Tr. Co., N. Y.; Cont. Ill. Bk. & Tr. Co., Chi.; 2d N., Hou.
" ..... "	***CITY NATIONAL BANK** 88-28 $185-10% *par* 100 dB⓪T●‡'22	I. R. BORDAGES	J. T. SHELBY, *Act.* W. L. PONDROM, *Act.*	G. H. PETKOVSEK W. L. PONDROM, *Tr. Off.*	M. S. MURCHISON, *A. C. and A. Tr. Off.* O. G. GRAHAM	250,000	220,800	2,248,630	182,500	1,846,750	401,230	127,880	526,060	Guaranty Tr. Co.. N. Y.; Cent. Rep. Bk. & Tr. Co., Chi.; Phil. N., Phil.; 1st N., St. L.; Union N., Hou.; Hib. Bk. & Tr. Co., New Orleans.
	SEND US YOUR BEAUMONT ITEMS DIRECT. **Prompt personal attention given Bill of Lading Drafts, Cash and Time Items.**													
" ..... "	*** FIRST NATIONAL BANK** $310-12% *par* 100 88-24 d⓪T●‡'89	P. B. DOTY	L. PAUL TULLOS, *Act.*	H. A. DODD O. E. DAVIS, *Tr. Off.*	G. W. FORD CHAS. B. DURDIN FLORENCE GRANGER	400,000	813,550	7,243,610	150,000	3,856,000	733,750	224,400	3,793,000	N. City and Chase N., N.Y.; Cont. Ill. Bk. & Tr. Co. and 1st N., Chi.; 1st N., Hou. and St. L.; Canal Bk. & Tr. Co., N. O.
	FIRST AND OLDEST ESTABLISHED BANK. **UNEQUALED FACILITIES FOR MAKING COLLECTIONS.** **PROMPT ATTENTION TO ALL BANKING MATTERS ENTRUSTED TO US.**													
" ..... "	*Security State Bank & Trust Company 88-29 d⓪T●‡$'19 $125-6% *par* 100 ◆	T. H. Nees	O. E. Fullen, *Act.* O. B. Sawyer J. E. Withers	W. Elray Howard O. S. Hunter, *V. P.*	S. T. Weaver Wm. S. Mason	125,000	42,340	853,770	4,580	573,850	193,470	44,520	213,840	Mnfrs. Tr. Co., N. Y.; Hou. N., Hou.; U. S. N., Galv.; Rep. N. Bk. & Tr. Co., Dallas.
" ..... "	***TEXAS NATIONAL BANK** 8% *par* 100 88-27 dB⓪T●‡'07	H. W. GARDNER, *Ch. of Bd.* C. E. WALDEN,	CHAS. E. WALDEN S. J. JAMISON, *Act.* R. S. McCLAMROCH, *Act. V. P. and Tr.*	HERSCHEL NEEL *Off.*	MORRISS MILLS L. J. HEIMAN SMYTH WALDEN	250,000	212,660	3,054,440	215,000	2,104,190	691,940	76,770	859,210	Cent. Han. Bk. & Tr. Co., N. Y.; Cent. Rep. Bk. & Tr. Co., Chi.; 2nd N., Hou.; Canal Bk. & Tr. Co., New Orleans.
" ..... "	Beaumont Clearing House .. (*Members indicated by a* *)	P. B. Doty		C. B. Durdin, *Mgr.*										
Beckville ..... 435 Panola F24	**Continental State Bank** *par* 100 88-936 ●‡$'09	H. H. Wilkinson J. G. Wilkinson, *Ch.*	Herman Jacobs	Herman Jacobs		30,000	9,000	101,000	27,000	109,000		40,000	18,000	Cont. N., Ft. Worth; City Sav. & Tr., Shreveport.
Bedias ..... 536 H Grimes I 21	Citizens Bank ..... ‡†'14 88-1672	B. Harrison	J. T. Simes	J. T. Simes	W. R. Hall	15,000	450	17,010		14,330			14,360	Drov. N., Kan. C.; Union N. and So. Tex. Com'l N., Hou.; Citiz. N., Navasota.
" ..... "	First State Bank ..... ‡$'07 $100 *par* 100 ◆ 88-937	Mrs. R. E. L. Upchurch W. M. Plaster, *Ch.*	W. W. Williamson	J. H. McAdam		25,000	7,910	49,940		38,830	1,470	5,540	37,010	So. Tex. Com'l N., Hou.; 1st N., Navasota; U. S. N., Galv.
▲**Beeville** ..... 4806 S Bee O18	*Beeville Bank & Trust Co.*	(*Closed November* 10, 1931. *Assets and liabilities taken over by new organization State Bank & Trust Co.*)												
" ..... "	**COMMERCIAL NAT. BANK** $225-12% *par* 100 88-278 d⓪●‡'93	John R. Scott	I. J. Miller	R. E. Miller	Helen Ransom Clarence Miller	100,000	140,460	580,770	48,620	570,090	118,930	30,340	150,490	Corpus Christi N., Corpus Christi; So. Tex. Com'l N., Hou.; 1st N., Dallas; Frost N., San Antonio.
" ..... "	First National Bank ..... ●‡'90 $200-10% *par* 100 88-277	G. A. Ray	J. E. Wilson	J. B. Barry	B. W. Adams Miss O. Hynes	100,000	100,000	700,000		400,000	175,000	25,000	300,000	Cent. Han. Bk. & Tr. Co., N. Y.; 1st N, Dallas; So. Tex. Com'l N., Hou.
" ..... "	ⁿState Bank & Trust Co. *par* 100 88-279 T●‡$'31 (*Took over assets and liabilities of Beeville Bank & Trust Co.*)	J. C. Burrows	T. J. Lyne L. Borroum	O. J. Bocquet	Mary E. Wofford	50,000	600	321,710	6,340	204,860	16,400	23,630	133,760	Victoria Bk. & Tr. Co., Victoria.

DALLAS BANK & TRUST CO. SOLICITS YOUR NORTH TEXAS BUSINESS
ESTABLISHED IN 1903

Number under Name of Bank is the **New Transit Number** given to each bank in U. S. **exclusively** by **The Rand-McNally Bankers' Directory, under the authority** of **The American Bankers Ass'n.**

TEXAS—Continued

Non-Bank Towns with **Nearest Banking Point** (Indexed Acces.), **Lawyers, Laws** (indexed) in back of this volume. For **Interest Rates, Holidays,** etc., see **Laws.**

TOWN AND COUNTY. ▲County Seats. No. 11 F. R. D. ₤El Paso ℍHous. $San A.	●Mem. A.B.A. ⁿNew §State †Priv. ‡Mem. State B. Ass'n. [Estab. ◆Fed. Res. Depts: T-Trust B-Bond d-Safe Dep. ⓢSav. $Last Sale %Div.	PRESIDENT.	VICE-PRESIDENT.	CASHIER.	ASS'T CASHIER.	LIABILITIES. PAID-UP CAPITAL	SURPLUS AND PROFITS	DEPOSITS	OTHER LIABILITIES	RESOURCES. Loans and Discounts	Bonds and Securities	MISCELLANEOUS	Cash & Exchanges, Due from Banks	PRINCIPAL CORRESPONDENTS.
Bellevue ____546 Clay C17	First National Bank ____ ‡'07 20% 88-938	A. W. Melton____	W. T. McNeill ____ L. S. Spivey	L. B. Moore ____	N. T. Gaines____	$ 30,000	$ 6,000	$ 137,000	----------	$ 94,000	$ 30,000	----------	$ 62,000	Mnfrs. Tr. Co., N. Y.
Bells ____428 Grayson C20	First National Bank ____ ‡'01 $150-10% *par* 100 88-939	G. D. F. Whiting __	J. J. Hogan____	Joe. Hughes ____	P. H. Wilson ____	25,000	24,540	99,210	$ 20,000	91,620	20,000	$ 6,980	50,160	Rep. N. Bk. & Tr. Co., Dallas; Merch. & Plan. N., Sherman.
▲**Bellville** ____1533 ℍ Austin K20	Austin County State Bk. $175 *par* 100 88-369 d●‡$'09	Max Bader____	C. F. Tesch____	E. T. Vogelpohl ___	Herbert Vogelpohl L. M. Trenckmann	100,000	10,870	549,350	121,750	345,200	309,040	56,710	71,020	Guaranty Tr. Co., N. Y.; Union N. and 1st N., Hou.
" ____ "	First National Bank d₿ⓈⓄ●'91 $160-10% 88-368 *par* 100	H. F. Granau ____	A. E. Mewis ____ L. F. Weige, *Active*	H. O. Fischer____	----------	50,000	34,000	405,680	56,500	263,740	209,200	12,750	60,480	N. City, N. Y.; So. Tex. Com'l N., Hou.
▲**Belton** ____3779 Bell I 18	Belton National Bk. dⓈ●‡'54 $200-10% *par* 100 88-227	W. W. James____	----------	Ghent Carpenter__	C. F. Proctor ____	50,000	17,920	454,930	25,000	344,090	37,350	28,400	138,000	Cent. Han. Bk. & Tr. Co., N. Y.; So. Tex. Com'l N., Hou.; Rep. N. Bk. & Tr. Co., Dallas.
" ____ "	Peoples National Bank ___ ‡'07 $120-6% 88-228 *par* 100	Thomas Yarrell, Jr. Thomas Yarrell, Sr., *Ch.*	Geo. W. Caskey ___	Slade Yarrell ____	Henry Carden ____	50,000	14,760	240,680	50,000	75,910	192,760	13,320	73,440	Guaranty Tr. Co., N. Y.; 1st N., Hou.; 1st N., Dallas.
Benavides ____819 $ Duval Q16	Merchants Exchange Bank $166 *par* 200 88-1346 ⓈⓄ●‡'08	F. Vaello Puig____	----------	F. Vaello, Jr.____	J. M. Cadena ____	10,000	10,660	41,120	19,410	48,320	13,610	10,930	8,340	Alice State Bk. & Tr., Alice; Alamo N., San Antonio
						(Individual Responsibility over $1				50,000)				
▲**Benjamin** ____485 Knox C13	Benjamin State Bank ___ ●‡§'31 88-942 (*Succeeds First State Bank & Trust Co.*)	G. H. Beavers____	C. H. Burnett____	A. C. McGlothlin__	Annie Lee Wright	25,000	19,360	309,930	330	198,400	58,640	12,640	83,950	1st N., Ft. Worth; U. S. N., Galv.; Tex. Bk. & Tr. Co., Austin.
Ben Wheeler __362 Van Zandt E21	First State Bank ____ d$'11 *par* 100 88-944	C. L. Youngblood __	H. H. Gamble____	C. B. Gulledge____	----------	20,000	6,360	70,640	----------	49,630	----------	----------	37,750	Rep. N. Bk. & Tr. Co. and Dallas Bk. & Tr. Co., Dallas.
Berclair ____361 $ Goliad N18	*Berclair State Bank* ____	(*Closed December 1,* 1931)												
Bertram ____516 Burnet I 17	Farmers State Bank ___ ●‡$'18 *par* 100 88-1814	G. G. White____	J. H. Griffith____	Reed Davidson ____	----------	30,000	7,750	142,610	1,760	109,030	10,460	10,600	52,020	Austin N., Austin; City N., Taylor and Galv.
" ____ "	D. C. Reed & Co. ____ ●‡†'88 88-945	D. C. Reed ____	T. J. Taylor ____	C. N. Moses____	----------	*(Individual Responsibility*			$2,000,00	0)____	----------	----------	----------	Am. N. and Austin N., Austin; So. Tex. Com'l N., Hou.
Big Lake ____832 Reagan H10	Big Lake State Bank ⓈⓄ●‡§'18 *par* 100 88-1555 (*Formerly First State Bank*)	J. P. Kittrell, *Ch. of Bd. and Pres.*	Max Schneemann _	Karl F. Tate____	W. A. Glasscock___	25,000	7,920	184,520	----------	152,740	----------	19,060	45,640	Cent. N., San Angelo; Rep. N. Bk. & Tr. Co., Dallas; Austin N., Austin.
Big Sandy ____579 Upshur E22	First State Bank ____ ●‡$'27 $125-10% *par* 100 88-946	H. H. Wilkinson __ J. G. Wilkinson, *Ch.*	G. O. Ferrell ____	J. G. Howell ____	J. W. Beavers ____	25,000	12,000	100,000	7,050	52,000	----------	32,000	60,050	Cont. N., Ft. Worth; Mtle. Bk. & Tr. Co., Dallas.
▲**Big Spring** 13,735 Howard F10	First National Bank ___ d●‡'90 *par* 100 88-235	L. S. McDowell____	R. C. Sanderson___ R. L. Price	R. L. Price ____	H. H. Hurt ____ E. O. Price	50,000	125,600	779,520	50,000	519,920	222,030	44,000	219,170	Chase N., N. Y.; 1st N., Dallas; Cont. N., Ft. Worth.
" ____ "	State National Bank ___ d●‡'09 20% *par* 100 88-237	W. B. Currie, *Ch. of Bd. and Pres.*	T. S. Currie, *Active* A. C. Walker	V. O. Hennen, *A. C.* Ben Carpenter ___ I. Driver, *A. V. P.*	Edith Hatchett ___ Robert Currie Lee Porter	50,000	141,370	875,060	55,000	748,120	136,370	19,000	217,930	Cent. Han. Bk. & Tr. Co., N. Y.; Stk. Yds. N., Chi.; Mtle. Bk. & Tr. Co., Dallas; Ft. W. N., Ft. Worth.
" ____ "	**WEST TEXAS NAT'L BK.** $280-20% 88-236 d●‡'03 *par* 100	**B. REAGAN**	**R. T. PINER**	**R. V. MIDDLETON**	**E. NOTESTINE B. T. CARDWELL I. L. THURMAN**	50,000	90,260	1,038,200	50,000	739,170	126,650	83,030	279,610	Guaranty Tr. Co., N. Y.; 1st N., Ft. Worth and Dallas; Com. Tr. Co., Kan. C.; Ex. N., Tulsa; Sou. Tex. Com'l N., Hou.
		SEND US YOU Prompt attenti	**R BIG SPRING on given Bill of L**	**ITEMS DIRECT. ading Drafts, Cas**	**h and Time Items**	**and re**	**mitted**	**for on d**	**ay of pa**	**yment.**				
Bigwells ____715 $ Dimmit N14	First State Bank ____ ●‡$'14 $135 *par* 100 88-1687	B. H. Holsomback__	A. Blalack ____	L. E. Oliver____	----------	20,000	13,910	92,040	2,000	85,900	150	2,040	39,860	Alamo N. and Frost N., San Antonio.
Bishop ____953 $ Nueces Q18	*First National Bank* ____	(*Closed October 7,* 1931. *Receiver appointed*)												
" ____ "	First State Bank ____ d‡$'12 *par* 100 ◆ 88-1447	T. C. Cage ____	Pierce Harlan____	Wm. A. Harlan____	Leon Hagan ____	25,000	1,000	90,000	----------	59,000	----------	28,000	29,000	Alamo N., San Antonio; Corpus Christi N., Corpus Christi.
Blackwell ____417 Nolan F12	First National Bank ____ ●‡'07 $200-10% *par* 100 88-947	J. T. Harmon____	C. H. Bolin____	D. E. McBride____	----------	25,000	27,030	71,580	----------	94,790	1,500	5,400	21,920	1st N., Sweetwater, Ft. Worth, and Dallas.
Blanco ____719 $ Blanco K18	Blanco National Bank ___ ●‡'06 $150-10% *par* 100 88-948	G. W. Wall ____	P. T. Brigham ____ R. C. Crist	Chas. E. Crist ____	Joe Buckner ____	25,000	12,300	106,430	42,490	126,770	26,500	21,480	11,460	Chase N., N. Y.; Alamo N., San Antonio.
Blanket ____318 Brown G15	Blanket State Bank ____ ‡$'13 $110-6% *par* 100 88-1597	W. J. Richmond, *Ch. of Bd. and Pres.*	Luke Reeves____	S. E. Lacy____	Miss E. Richmond_	25,000	12,500	37,490	----------	59,590	1,430	2,050	10,920	Cont. N., Ft. Worth; 1st N., Brownwood.
Blessing ____265 ℍ Matagorda N21	*Blessing State Bank* ____	(*Taken over by Palacios State Bank & Trust Co., Palacios, Tex., February* 6, 1932)												
Bloomburg ____433 Cass D24	Bloomburg State Bank d●‡$'16 $125-8% *par* 100 88-951	V. D. Glass____	J. W. Glass____ A. L. Knowles, *Act.*	E. D. Simmons ____	W. R. Puckett____	25,000	7,670	178,760	3,650	152,600	400	11,560	50,510	State N., Texarkana, Ark.; 1st N., Dallas; Com'l N., Shreveport.
Blooming Grove Navarro F19 771	First National Bank in Blooming Grove ____ ●‡'31 88-753 (*Formerly Citizens National Bank*)	C. L. Tillman____ L. I. Griffin, *Ch.*	R. W. George____ J. O. McShadden, Jr.	T. M. George, Jr.__	----------	25,000	12,500	90,000	----------	135,000	25,000	----------	43,000	1st N., Corsicana; Rep. N. Bk. & Tr. Co., Dallas.

Digitized for FRASER
https://fraser.stlouisfed.org
Federal Reserve Bank of St. Louis

Town and County. ▲County Seats. No. 11 F. R. D. E El Paso H Hous. $ San A.	●Mem. A. B. A. nNew §State †Priv. ‡Mem. State B. Ass'n. [Estab. ◆Fed. Res. Depts: T-Trust B-Bond d-SafeDep. ⓢSav. $LastSale %Div.	President.	Vice-President.	Cashier.	Ass't Cashier.	Liabilities. Paid-up Capital	Surplus and Profits	Deposits	Other Liabilities	Resources. Loans and Discounts	Bonds and Securities	Miscellaneous	Cash & Exchanges, Due from Banks	Principal Correspondents.
Blossom ——650 Lamar C22	*Blossom National Bank* ——	(*Closed March* 10, 1931)												
Blue Ridge ——429 Collin C20	Security State Bank —— ‡$'15 $100 *par* 100 88–952	A. H. Eubanks ——	Jesse Eakle ——	Jesse Harben ——	J. C. Stewart ——	$ 25,000	$ 4,000	$ 59,410	$ 4,750	$ 59,990	——	$ 10,800	$ 26,360	Mtle. Bk. & Tr. Co., Dallas; 1st N. and Cent. State, McKinney.
▲**Boerne** ——1117 $ Kendall L16	Boerne State Bank —— d●‡$'06 $170–10% *par* 100 88–954	R. Spencer ——	W. C. Ammann ——	W. E. Janensch ——	E. L. Harz ——	35,000	28,600	486,430	14,700	212,400	$ 247,630	17,490	87,210	Chase N., N. Y.; Alamo N. and Frost N., San Antonio; Un. N., Hou.; Dallas Bk. & Tr. Co., Dallas.
" —— "	*Citizens State Bank* ——	(*Taken over by Boerne State Bank, December* 9, 1931)												
Bogata ——1225 Red River C22	First National Bank —— ‡'14 $100 88–1665	W. H. Grayson ——	E. G. Hutchings ——	J. M. Pike ——	Lenox Hudson ——	50,000	3,670	101,550	51,280	89,910	68,270	30,840	17,470	Rep. N. Bk. & Tr. Co., Dallas.
▲**Bonham** ——5655 Fannin C20	Bonham State Bank —— dß●‡$'31 *par* 50 88–211 (*Reorganization of State Bank & Trust Co.*)	M. C. Spivy —— S. F. Leslie, *Ch.*	Chas. Doss ——	I. W. Evans, *V. P. and Cash.*	Claude Hodge ——	50,000	19,560	367,700	190,300	225,860	45,980	258,140	97,580	Cent. Han. Bk. & Tr. Co., N. Y.; 1st N., Dallas.
" —— "	First National Bk. —— ⓢT●‡'83 $100–6% *par* 100 88–210	A. B. Scarborough —— J. M. Wells, *V. P.*	Zac. Smith —— Chas. Halsell	Dick Saunders, *V. P. and Cash.*	Roy Gass —— O. W. Gross Sim Smith	200,000	27,560	829,330	204,650	510,710	501,240	64,100	185,480	Chase N., N. Y.; Mtle.-Com. Bk. & Tr. Co., St. L.; 1st N., Dallas.
Booker ——495 Lipscomb A6	First State Bank —— ●‡$'24 $100–5% *par* 100 88–1883	A. S. Burran —— J. W. Bell, *Ch.*	E. H. Wheat ——	B. Roberts, Jr. ——	J. C. Bell ——	17,500	8,450	103,930	3,490	98,750	100	6,000	28,520	1st N., Dallas; Drov. N., Kan. C.; 1st N., Amarillo; 4th N., Wichita.
Booth ——319 H Fort Bend L22	*Bank of Booth, Uninc.* ——	(*Closed August* 31, 1931)												
Borger ——6532 Hutchinson B4	*Borger State Bank* ——	(*Closed January* 11, 1932)												
Bowie ——3130 Montague C17	First National Bank —— d●‡'90 10% *par* 100 88–329	T. R. Coffield —— S. W. Heard, *Ch.*	——	David Warren ——	G. L. Cady ——	50,000	30,000	300,000	67,500	300,000	63,030	32,200	48,050	N. City, N. Y.; Ft. Worth N., Ft. Worth; 1st N., Dallas.
" —— "	*Security National Bank* ——	(*Closed September* 28, 1931. *Receiver appointed*)												
Boyd ——342 Wise D17	Continental State Bk. —— ⓢ‡$'09 $150–10% *par* 100 88–961	W. M. Koonce ——	W. R. Boyd ——	R. E. Petty ——	——	17,500	3,500	63,000	2,700	41,000	25,400	2,700	17,600	Chase N., N. Y.; Cont. N., Ft. Worth; Mtle. Bk. & Tr. Co., Dallas.
▲**Brackettville** 1822 $ Kinney M12	First State Bank —— ●‡$'06 $250–20% *par* 100 88–962	N. P. Petersen ——	——	H. V. Atkinson ——	D. R. Stallknecht ——	50,000	69,680	299,970	40,000	302,810	63,000	25,000	68,840	Chase N., N. Y.; Frost N., San Antonio.
Bradshaw ——311 Taylor F13	Bank of Bradshaw —— ●‡'09 88–1421	Henry James ——	——	C. M. Hunt ——	Ocie Hunt ——	——	17,500	100,000	——	75,000	——	——	50,000	Far. & Merch. N., Abilene; N. Bk. Com., Dallas.
▲**Brady** ——3983 McCulloch H14	Brady National Bank —— ●‡'05 $175–10% *par* 100 88–349	F. M. Richards, *Ch. of Bd. and Pres.*	E. L. Ogden ——	Clarence Snider ——	W. L. Baze —— Hardin H. Jones	100,000	70,000	348,260	55,000	259,050	89,570	50,970	173,660	Chase N., N. Y.; Ft. Worth N., Ft. Worth; Frost N., San Antonio.
" —— "	Commercial National Bank *par* 100 88–348 d●‡'07	G. R. White ——	W. H. Gibbons —— W. D. Crothers	G. Carnes ——	A. L. Gray —— P. B. Melton	130,000	62,900	364,070	——	323,830	14,230	48,180	170,730	Cent. Han. Bk. & Tr. Co., N. Y.; Ft. Worth N., Ft. Worth; Rep. N. Bk. & Tr. Co., Dallas.
" —— "	Farmers & Merchants State Bk. ◆ 88–2086 —— d●‡$'24 $125–10% *par* 100	H. J. Huffman —— S. W. Hughes, *Ch.*	A. B. Carrithers —— B. F. Gray, *Act.*	J. B. Lewis ——	Harl Fowler ——	50,000	10,010	197,710	49,150	182,200	2,050	25,080	97,540	Dallas N., Dallas.; Cont. N., Ft. Worth.
Brashear ——319 Hopkins D21	Farmers & Merch. State Bk. 10% 88–964 ●‡$'11	C. M. Patton ——	J. C. Lindley —— J. D. Lindley	Milus Robinson ——	C. R. Gore ——	20,000	5,320	66,630	——	38,560	——	7,090	46,300	1st N., Dallas; Greenville N. Ex., Greenville.
Brazoria ——816 H Brazoria M22	First State Bank —— ●‡$'09 $300–40% *par* 100 88–965	J. F. Harris ——	L. J. McNeill ——	J. S. Montgomery, *Act. V. P. and Cash.*	H. P. Ogburn ——	20,000	30,400	347,370	2,000	211,400	80,810	170	107,380	Chase N., N. Y.; U. S. N., Galv.; 1st N., Hou.
Brazos ——317 Palo Pinto E16	Brazos State Bank —— ‡$'20 $115–7% *par* 100 88–1557	R. A. Wheeler ——	O. G. Wharton ——	S. C. Wheeler ——	Zadie Overton ——	20,000	4,000	65,000	——	57,180	——	7,130	20,720	1st N., Weatherford and Ft. Worth.
▲**Breckenridge** 7569 Stephens E15	**FIRST NATIONAL BANK** $125–10% *par* 100 d●‡'04 88–966	M. E. DANIEL —— W. H. GREEN, *Ch.* Largest Bank in business.	J. B. ROBERT —— C. E. MARTIN, *Act.* West Texas. Excellent facilities for handling your	O. A. GILLMORE ——	P. M. FAULKNER ——	200,000	115,010	1,456,720	10,000	992,450	257,300	276,880	255,100	Gty. Tr. Co., N. Y.; 1st N., Dallas; 1st N., Ft. Worth; Drovers N., Kan. C.
" —— "	Texas State Bank —— ●‡$'23 *par* 100 88–2062	Robt. Douglass ——	——	Wm. Pardue, Jr. ——	W. D. Castleman ——	75,000	22,480	201,450	——	187,470	——	22,290	89,170	Chase N., N. Y.; 1st N., Ft. Worth; 1st N., Dallas.

DALLAS BANK & TRUST CO. SOLICITS YOUR NORTH TEXAS BUSINESS
ESTABLISHED IN 1903

Town and County. ▲County Seats. No. 11 F. R. D. E El Paso H Hous. $SanA.	●Mem. A.B.A. ⁿNew $State †Priv. ‡Mem. State B. Ass'n. [Estab. ◆Fed. Res. Depts: T-Trust B-Bond d-Safe Dep. ⑤Sav. $Last Sale %Div.	President.	Vice-President.	Cashier.	Ass't Cashier.	Liabilities. Paid-up Capital	Surplus and Profits	Deposits	Other Liabilities	Resources. Loans and Discounts	Bonds and Securities	Miscellaneous	Cash & Exchanges, Due from Banks	Principal Correspondents.
Bremond 1025 Robertson H20	First State Bank •‡$'05 10% *par* 100 ◆88-967	C. W. Brown	T. A. Averyt	S. M. Peters R. W. Brown, *A. C.*	H. C. Walker	$ 50,000	$ 25,090	$ 291,130		$ 223,140	$ 47,930	$ 14,700	$ 80,440	U. S. N., Galv.; 1st N., Hou.; 1st N., Waco; Rep. N. Bk. & Tr. Co., Dallas.
▲**Brenham** 5974 H Washington K20	Farmers National Bank $125-5% *par* 100 88-1719 d⑤•‡'16	C. L. Wilkins C. Schlottmann, *V. P.*	E. W. Reichardt A. L. Niebuhr	O. E. Baumgart	G. A. Kunkel W. J. Sloan	100,000	21,120	543,660	$ 100,000	468,650	118,250	41,960	135,920	Chase N., N. Y.; State N., Hou.; Rep. N. Bk. & Tr. Co., Dallas; U. S. N., Galv.
" ------ "	**FIRST NATIONAL BANK** $240-12% *par* 100 88-216 dBT•‡'83	T. A. LOW	H. F. KOLWES, *Act.* ALMOT SCHLENKER, *Act.* R. C. BARNES	ALMOT SCHLENKER	H. G. BROESCHE A. F. MENKE	150,000	141,960	1,166,430	173,440	696,210	556,360	174,040	205,230	N. City, N. Y.; So. Texas Com'l N., Hou.; 1st N., Dallas; Mtle.- Com. Bk. & Tr. Co., St. L.
	49 YEARS YOUNG, GROWING ALL THE TIME. **Send US Your Brenham Business for Service.**													
" ------ "	Giddings & Giddings 88-215 d⑤•††'66	D. C. Giddings		J. L. Chappell	B. H. Bassett									N. City, N. Y.; 1st N., Hou. and St. L.; Hib. Bk. & Tr. Co., N. O.
" ------ "	Washington County State Bk. 88-217 •‡$'05	F. H. Bosse	J. S. Giddings, *Active*	H. A. Kelling	O. H. Winkelmann G. W. Bosse	50,000	25,710	585,650		288,390	194,020	33,820	145,130	Cent. Han. Bk. & Tr. Co., N. Y.; Union N., Hou.
Bridgeport 2464 Wise D17	First National Bank •‡'07 *par* 100 88-412	Frank Turner	C. N. Workman	D. A. Campbell	P. R. Baits	35,000	35,000	300,000		195,000	137,000		75,000	Chase N., N. Y.; 1st N., Dallas; Cont. N., Ft. Worth.
Bronson 1025 Sabine H25	*Peoples State Bank*	(*Closed September 1*	0, 1931 *for liquidati*	*on*)										
Bronte 671 Coke G13	First National Bk. in Bronte $180 *par* 180 88-2084 •‡'25	L. T. Youngblood, *Ch. of Bd, and Pres.*	J. B. McCutchen	Carrie G. Williams		25,000	20,180	78,980	19,240	96,790	6,920	11,000	28,700	1st N., Ft. Worth.
Brookeland 813 H Sabine H25	Brookeland State Bank ‡$'10 5% *par* 120 88-972	W. P. Smith	L. L. Bradshaw	R. W. Curtis	Maude McNeill	30,000	5,300	84,000		96,000		7,800	15,500	N. Bk. Com., Hou.; Am. N., Beaumont; Jasper State, Jasper.
Brookshire 1050 H Waller K21	Farmers State Bank d‡$'16 $140-10% *par* 100 88-978	W. D. Mills	J. H. Jones	A. Agopian		25,000	14,210	131,390	1,200	81,200	34,710	6,700	49,190	Union N. and 1st N., Hou.; 1st N., Dallas; U. S. N., Galv.
▲**Brownfield** 1907 Terry D9	Brownfield State Bk. •‡$'07 $250 *par* 100 ◆ 88-974	W. H. Dallas	J. S. Powell	Leo Holmes J. H. Dallas, *A. C.*	N. B. Hilyard Lela Duke	25,000	27,060	264,150		101,830	28,000	40,660	145,720	Ft. Worth N., Ft. Worth: 1st N., Dallas and Lubbock; Com. Tr. Co., Kan. C.
" ------ "	First National Bank d⑤•‡'19 $125-10% *par* 100 88-1870	R. M. Kendrick		W. R. McDuffie	Jake Hall	50,000	11,750	190,980	5,100	87,000	50,120	30,200	90,520	1st N., Ft. Worth; Liberty N., Okla. C.; Mtle. Bk. & Tr. Co. of Tex., Dallas.
Brownsboro 416 Henderson F21	First State Bank ‡$'17 $125 *par* 100 88-1759	M. M. Moss	L. N. Fulgham, *Act.*	J. S. Cauthron		25,000	3,000	100,000		50,000		10,000	40,000	1st N. and Rep. N., Dallas.
▲**Brownsville** 22,021 $ Cameron R5	*First Nat'l Bk. in Brownsville*	(*Merged with Merch*	*ants National Bank*	*October* 10, 1931)										
" ------ "	**MERCHANTS NATIONAL BANK** $250-10% *par* 100 88-65 d⑤T•‡'03	JOHN GREGG P. M. LAMBERTON, *V. P.* E. J. TUCKER, *V. P.*	R. B. CREAGER BEN F. READ G. C. WAGNER	L. B. GLIDDEN B. LONGORIA, Jr., *A. V. P.*	O. G. SCHENDEL A. O. CHAMPION	250,000	320,000	4,181,580	259,500	2,796,670	624,660	129,190	1,460,550	Cent. Han. Bk. & Tr. Co., N. Y.; Cont. Ill. Bk. & Tr. Co., Chi.; 1st N., Hou. and St. L.; Dallas Bk. & Tr. Co., Dallas.
	Prompt and efficient service assured on all business entrusted to us.													
" ------ "	Rio Grande Valley Trust Co. 88-2143 $'29	W. B. Sellers	D. F. Callahan	G. P. Street, *V. P. and Cash.*		200,000	10,000	19,000		188,900		18,730	20,920	1st N., Brownsville.
" ------ "	**STATE NATIONAL BANK** $140-8% *par* 100 88-68 d⑤T•‡'14	J. G. FERNANDEZ **Cash and time matters given p**	A. ASHHEIM, *Act.* **ltems, collections ersonal attention**	A. H. FERNANDEZ **, bill of lading d . SEND YOUR B**	C. M. WATSON **rafts and all ban USINESS DIREC**	250,000 **king T.**	85,190	1,692,040	270,400	950,000	580,050	187,000	580,580	Cent. Han. Bk. & Tr. Co., N. Y.; 1st N., Chi.; Frost N., San Antonio; So. Tex. Com'l N., Hou.
" ------ "	Texas Bk. & Tr. Co. d⑤T•‡$'25 8% *par* 100 ◆ 88-69	M. H. West	John G. Champion	J. Celaya	E. Champion	100,000	44,420	782,400	22,490	605,620	123,900	4,000	215,790	Cent. Han. Bk. & Tr. Co., N. Y.; Frost N., San Antonio; Hou. N. and So. Tex. Com'l N., Hou.
" ------ "	D. Yturria †'48 88-66	Daniel Yturria		Daniel Yturria, *Sec.*										

Digitized for FRASER
https://fraser.stlouisfed.org
Federal Reserve Bank of St. Louis

Town and County. ▲County Seats. No. 11 F. R. D. ⊟El Paso ⊞Hous. $San A.	•Mem. A.B.A. ⁿNew §State †Priv. ‡Mem. State B. Ass'n. [Estab. ◆Fed. Res. Depts: T-Trust B-Bond d-SafeDep. ⓢSav. $LastSale %Div.	President.	Vice-President.	Cashier.	Ass't Cashier.	Liabilities. Paid-up Capital	Surplus and Profits	Deposits	Other Liabilities	Resources. Loans and Discounts	Bonds and Securities	Miscellaneous	Cash & Exchanges, Due from Banks	Principal Correspondents.
▲Brownwood 12,789 Brown G15	**CITIZENS NATIONAL BANK IN BROWNWOOD** 88-158 dⓢ•‡'06	F. S. ABNEY, J. F. RENFRO, *V.P.*	E. J. WEATHERBY, G. K. RICHARDSON	CLYDE McINTOSH	R. L. ROBERTSON	$ 100,000	$ 100,000	$ 804,680	$ 415,350	$ 773,440	$ 226,850	$ 189,170	$ 230,570	Cont. Ill. Bk. & Tr. Co., Chi.; Rep. N. Bk. & Tr. Co., Dallas.
		SEND US YOU All items given Prompt return	R BROWNWOOD the personal att s. Reasonable ra	ITEMS DIRECT.ention of an offic tes.	er of this bank.									
" ------ "	**FIRST NAT'L BANK IN BROWNWOOD** par 100 88-155 dⓢ•‡'92	JNO. T. YANTIS	J. A. WALKER, MILLARD ROMINES	MILLARD ROMINES	DEAN RIPPETOE, NORMAN A. LOCKS, W. O. KEMP	100,000	324,000	1,697,320	100,000	785,350	835,160	110,520	490,340	Cent. Han. Bk. & Tr. Co., N. Y.; 1st N., St. L.; So. Tex. Com'l N., Hou.; 1st N., Dallas; Ft. Worth N., Ft. Worth.
		LARGEST INV Send us your co	ESTED CAPITAL llections. Prom	AND OLDEST B pt service; quick	ANK IN BROWN returns.	COUNT Y.								
▲Bryan 7814 H Brazos I 20	City National Bank $200-10% par 100 88-231	E. H. Astin	E. W. Crenshaw, Jno. M. Lawrence	W. H. Cole	Fred L. Cavitt, J. H. Beard	150,000	115,440	702,410		526,890	134,620	35,160	271,180	N. City, N. Y.; 1st N., Hou. and St. L.; 1st N., Dallas.
" ------ "	First National Bank $250 par 100 88-230	H. O. Boatwright	L. L. McInnis, *Act.*, J. Webb Howell	Travis B. Bryan	S. L. Boatwright, N. F. Lockerd, A. G. Syptak	100,000	102,120	917,290	146,470	538,990	225,900	124,470	376,520	Cent. Han. Bk. & Tr. Co., Chase N., and N. City, N. Y.; 1st N., Chi. and St. L.; So. Tex. Com'l N., Hou.; 1st N., Dallas.
" ------ "	**FIRST STATE BK. & TRUST COMPANY** ◆ 88-232 d•‡$'09 $215-10% par 100	R. H. SEALE, *Ch. of Bd. and Pres.*	W. S. HIGGS, J. N. DULANEY	C. E. JONES	PAT NEWTON, O. W. KELLEY	100,000	155,510	1,080,080	17,700	796,460	110,700	161,790	277,340	**Chase N., N. Y.; 1st N. and So. Tex. Com'l N., Hou.; 1st N., Dallas.**
		Banks, Corporations, Wholesale Houses, Manufacturers, Jobbers and Individuals will find our Service Prompt and Satisfactory.												
Bryson 641 Jack D 16	First State Bank $300 par 100 88-976	H. C. Shanafelt	E. Hughes, G. L. Jones	T. T. Stuart		10,000	12,000	72,800		60,910	10,900	4,910	15,340	Chase N., N. Y.; Ft. Worth N., Ft. Worth; Rep. N. Bk. & Tr. Co., Dallas.
Buckholts 515 Milam I 18	Buckholts State Bank 8% par 100 88-977	Geo. T. Graves, *Ch. of Bd. and Pres.*		Ed. Kolba	P. S. Graves	25,000	5,430	106,720	100	65,000	13,300	20,830	37,130	Chase N., N. Y.; Mtle. Bk. & Tr. Co., Dallas; Union N., Hou.
Buda 490 S Hays K 17	*Farmers State Bank*	(*Voluntary liquidati*	*on December* 31, 1931)											
Buffalo 470 Leon H21	Citizens State Bank 10% par 100 88-896	O. Wiley, Jr.	R. E. Burroughs, J. A. Springfield	V. E. Jowers		20,000	13,290	77,370		52,200	3,070	4,750	50,650	Hou. N., Hou.; U. S. N., Galv.; Rep. N. Bk. & Tr. Co., Dallas.
Buna 519 H Jasper J25	Buna State Bank $100 par 100 88-1709	J. I. Mixson	Hardy Richardson, L. V. Withers	D. E. Gunter		20,000	2,860	32,850	950	26,770	5,580	15,130	9,170	N. Bk. Com., Hou.; Jasper State, Jasper; 1st N., Beaumont.
Burkburnett 3281 Wichita B16	**FARMERS STATE BANK** 10% 88-1493 •‡$'13	A. A. Kuehn	W. R. Hill, *Active* G. D. Rigsby	W. D. Utts	E. C. Schwegler	75,000	39,490	642,460		477,460	23,850	87,710	167,910	Chase N., N. Y.; 1st N., Wichita Falls; 1st N., Dallas; Stock Yds. N., Ft. Worth.
" ------ "	**FIRST NATIONAL BANK** 10% par 100 88-778 dⓢ•‡'07	I. E. HARWELL	J. M. ALEXANDER	A. R. HILL	F. T. FELTY, M. W. McNATT	100,000	18,000	300,000	252,000	400,000	20,000	200,000	50,000	**Chase N., N. Y.; City N., Wichita Falls; 1st N., Ft. Worth.**
		Investment correspondence invited. Prompt attention given items entrusted to us. Largest bank in the city.												
Burkeville 520 H Newton H26	Burkeville State Bank $120 par 100 88-1796	J. P. McMahon, Jr.	A. A. McMahon	S. A. Dickerson		10,000	2,500	28,000	1,230	24,410		8,510	8,810	1st N., Hou.; Jasper State, Jasper.
Burleson 591 Johnson E18	Farmers & Merch. State Bk. $150-8% par 100 88-1637 ‡$'13	C. C. Taylor, *Ch. of Bd. and Pres.*	G. W. Bransom	G. E. Bransom	A. W. Haskew	25,000	6,680	158,530		109,930	7,200		56,880	Cont. N., Ft. Worth; 1st N., Dallas.
Burlington 413 Milam I 19	*Burlington State Bank*	(*Taken over by Citiz*	*ens National Bank, Cameron, Tex. Feb*		*ruary* 4, 1932)									
▲Burnet 1055 Burnet I 16	*Burnet National Bank*	(*Closed February* 3, 1932)												
" ------ "	First State Bank 10% par 100 88-738	•‡$'08	H. B. Duncan	H. F. Yoe	W. C. Galloway	Chas. Schnabel	20,000	18,870	136,070		108,510		5,430	61,000	Chase N., N. Y.; 1st N., Dallas; Austin N. and Am. N., Austin; N. Bk. of Com., Hou.
Burton 425 H Washington K20	Burton State Bank $150-10% par 100 88-983	‡$'06	Thomas Watson	Wm. Dallmeyer, Ed. Schatz	G. W. Weeren	J. F. Holchak	20,000	14,910	113,200	7,300	57,370	41,740	19,500	36,790	Cent. Han. Bk. & Tr. Co., N. Y.; State N., Hou.; Mtle Bk. & Tr. Co., Dallas.
Byers 621 Clay B16	First National Bank 20% par 100 88-984	d•‡'07	R. L. Ligon	T. H. Harrison	Leo J. Curtis	W. L. Graves, W. S. Cummings	25,000	22,000	250,000	35,000	220,000	25,000	25,000	62,000	Cent. Han. Bk. & Tr. Co., N. Y.; Ft. Worth N., Ft. Worth.
Bynum 158 Hill F19	First National Bank $200-20% par 100 88-985	‡'04	L. C. McCommas, G. L. White, *Ch.*	J. M. White	R. D. White	E. L. McCommas	25,000	29,000	115,000		85,000		9,000	75,000	1st N., Dallas; So. Tex Com'l N., Hou.

DALLAS BANK & TRUST CO. SOLICITS YOUR NORTH TEXAS BUSINESS ESTABLISHED IN 1903

Town and County. ▲County Seats. No. 11 F. R. D. E El Paso H Hous. $San A.	●Mem. A.B.A. ⁿNew $State †Priv. ‡Mem. State B. Ass'n. [Estab. ◆Fed. Res. Depts: T-Trust B-Bond d-Safe Dep. ⓢSav. $Last Sale %Div.	President.	Vice-President.	Cashier.	Ass't Cashier.	Liabilities. Paid-up Capital	Surplus and Profits	Deposits	Other Liabilities	Resources. Loans and Discounts	Bonds and Securities	Miscellaneous	Cash & Exchanges, Due from Banks	Principal Correspondents.
Caddo Mills ...614 Hunt D20	State National Bank d ⓢ ‡'07 *par* 100 88-986	T. G. Shaw	J. A. Harper E. C. Fagg	James R. Bass	Roy Johnson	$ 30,000	$ 8,790	$ 102,040		$ 86,480	$ 1,000	$ 14,000	$ 39,340	Cent. Han. Bk. & Tr. Co., N. Y.; Rep. N. Bk. & Tr. Co., Dallas.
▲**Caldwell** ....1724 H Burleson J20	Caldwell National Bank d •‡'03 $150–8% *par* 100 88-565	C. C. Nelms	R. J. Alexander J. J. Krenek B. F. Delamater	E. S. Dushek J. W. Ripple, *V. P.*	E. H. Pape	100,000	61,030	302,620	$ 100,000	170,470	210,700	22,200	160,280	N. City, N. Y.; So. Tex. Com'l N. and 1st N., Hou.; 1st N., Dallas.
" ------ "	First State Bank in Caldwell *par* 100 88-566 ⓢ‡$'28	H. H. Womble	W. M. Stone	H. D. Cherry	J. H. Siptak F. St. Wrba	50,000	12,440	281,430	15,010	157,180	101,680	14,850	85,170	Chase N., N. Y.; Union N., Hou.; U. S. N., Galv.; Mtle. Bk. & Tr. Co., Dallas.
Calvert .....2103 Robertson I 20	Calvert State Bank ....•‡$'06 $150–10% *par* 100 88-355	S. M. Gibson W. C. Anderson, *Ch.*	Scott Field, Jr. Wm. McIntosh	Seth Burnitt		50,000	34,430	274,040		114,720	30,960	23,920	188,860	N. City, N. Y.; 1st N., Hou.; 1st N., Dallas; U. S. N., Galv.
" ------ "	Citizens State Bank ...•‡§'27 $100–10% *par* 100 88-354	H. M. Sneed	T. F. Criswell	A. H. Allen		50,000	19,000	126,310		119,640	9,080	9,450	56,220	Cent. Han. Bk. & Tr. Co., N. Y.; So. Tex. Com'l N., Hou.; U. S. N., Galv.; Mtle. Bk. & Tr. Co., Dallas.
▲**Cameron** ....4565 Milam I 19	*Cameron State Bank*	(*Closed December* 17, 1931)												
" ------ "	Citizens National Bank $250–12½% 88-281 d ⓢ T •‡1900 *par* 100	Oxsheer Smith	T. S. Henderson W. O. Newton, *Act.*	Phillip Reid C. W. Lawrence, *V. P.*	Lester Williams Ladis Marek	100,000	167,250	1,292,990	122,700	655,350	654,210	130,510	242,870	Guaranty Tr. Co., N. Y.; 1st N., Dallas; So. Tex. Com'l N., Hou.
" "	First National Bank .....•‡'89 $210–10% 88-280 *par* 225	R. H. McIntosh Mrs. S. W. Cheeves, *V. P.*	H. M. Hefley G. L. Avriett	H. M. Hefley	A. K. Gurecky	75,000	26,650	373,240	75,000	239,660	82,680	107,310	120,240	N. City, N. Y.; 1st N., Dallas.
Campbell .....416 Hunt D20	*First State Bank*	(*Voluntary liquidation, November* 30, 19	31 *through Citizens*	*State Bank, Greenville, Tex.*)										
Camp Wood ...265 S Real L 13	*First State Bank*	(*Closed September* 2	2, 1931. *Liquidating*)											
▲**Canadian** ....2068 Hemphill B6	**CANADIAN STATE BANK** $125 *par* 100 88-512 •‡$'06	**W. G. ISAACS** **Excellent facilit attention give** *Plain sight dra*	**C. W. ISAACS** **les for handling n all items entr** *fts 15c. Credit*	**G. L. ADDISON** **your Canadian b usted to us. TR** *reports 25c. Mi*	**M. W. McINTYRE** **usiness, prompt Y US.** *nimum charge.*	52,000	15,000	170,000	1,000	180,000	6,000	11,000	41,000	Cent. Han. Bk. & Tr. Co., N. Y.; Com. Tr. Co., Kan. C.; Amarillo N., Amarillo; Am. N., Austin.
" ------ "	**FIRST NATIONAL BANK** *par* 100 88-511 •‡'92	**H. E. HOOVER** **OLDEST BANK Special attentio** *Please send 15c wi*	**C. W. ALLEN** **IN THE COUNT n given Bill of La** *th each sight draft fo*	**K. M. YOUNG** **Y. ESTABLISHE ding drafts, Cash** *r presentation and 2*	**MARY OWEN** **D 1892. and Time Items.** *5c for Credit Reports.*	100,000	30,000	506,000		350,000	50,000	76,000	160,000	Guaranty Tr. Co., N. Y.; Fid. N. Bk. & Tr. Co., Kan. C.; 1st N., Dallas and Amarillo.
" ------ "	**SOUTHWEST NATIONAL BK.** $125–8% 88-1957 d ⓢ •‡'20 *par* 100	W. A. JOHNSON	A. V. McQUIDDY	H. S. WILBUR		100,000	41,000	225,000		180,000	5,000	36,000	145,000	1st N., Amarillo; Com. Tr. Co., Stk. Yds. N., and 4th N., Kan. C.
▲**Canton** .....704 Van Zandt E21	First National Bank ....•‡'07 88-705	M. L. Cox	W. L. Steed	Irby Christopher	Lamar L. Sides	40,000	45,980	237,320	10,000	167,990	11,800	32,040	121,470	Rep. N. Bk. & Tr. Co., Dallas.
▲**Canyon** .....2821 Randall D3	**FIRST NATIONAL BANK** •‡'90 $100 *par* 100 88-584	J. W. Reid, *Ch. of Bd. and Pres.*	Oscar Hunt W. R. Clark, *Sec. of Bd.*	W. C. Black	L. W. Cole	50,000	5,280	237,110	66,160	196,390	51,500	44,150	66,510	Cent. Han. Bk. & Tr. Co., N. Y.; Ft. Worth N., Ft. Worth; 1st N., Amarillo; Com. Tr. Co., Kan. C.
" ------ "	**FIRST STATE BANK** ...•‡§'10 $150–10% ◆ 88-586 *par* 100	J. M. Black, *Ch. of Bd. and Pres.*	R. H. Wright	Grady Oldham		40,000	32,890	195,910	17,200	170,310	2,100	18,800	94,780	Chase N., N. Y.; Stock Yds. N., Kan. C.; 1st N. and Amarillo N., Amarillo; Dallas Bk. & Tr., Dallas.
Carlton .....780 Hamilton G16	Farmers State Bank ....‡§'28 *par* 100 88-988	W. P. Barnes, *Ch. of Bd. and Pres.*	H. F. Sellers	H. M. Everett	Antha Bell	20,000	5,380	40,950		35,120	7,940	7,290	15,970	Liberty N., Waco; N. City. Clev.; Hico N., Hico.
Carmine .....310 H Fayette K19	Carmine State Bank ....•‡§'07 $200–12% *par* 100 88-989	W. H. Stuermer, *Ch. of Bd. and Pres.*	J. A. Weyand	H. L. F. Doerr	W. A. Plueckhahn	25,000	30,300	246,480	2,000	142,320	95,650	20,080	45,700	Chase N., N. Y.; Mtle. Bk. & Tr. Co., Dallas; So. Tex. Com'l N., Hou.; U. S. N., Galv.
▲**Carrizo Springs** S Dimmit N13 2171	Citizens State Bank ...•‡§'24 $1000–20% 88-2090 *par* 100	D. C. Richey, *Ch. of Bd. and Pres.*	A. E. Eardley, *Act.* W. L. Barnard	Neal Butler E. A. Dittmar, *V. P.*	V. W. Adams	25,000	42,850	262,720		136,090	145,380	4,300	44,800	Chase N., N. Y.; N. Bk. of Com., San Antonio; Laredo N., Laredo.
Carrollton ....689 Dallas D19	Farmers & Merchants State Bk. *par* 115 88-991 ‡§'02	R. L. Thornton	J. T. Rhoton	F. H. McMurray	Mrs. F. H. McMurray	25,000	6,620	116,240		38,190		6,670	103,000	Mtle. Bk. & Tr. Co., Dallas.
▲**Carthage** ....1651 Panola F23	First National Bank .....•‡'94 88-414	J. W. Cooke	J. G. Woolworth	A. L. Ross		50,000	24,630	270,440	12,200	94,630	23,070	32,290	207,260	Chase N., N. Y.; So. Tex. Com'l N., Hou.; Rep. N. Bk. & Tr. Co., Dallas.
" ------ "	First State Bank .....•‡§'10 $200 *par* 100 88-415	B. F. Payne, Jr.	R. L. Oden	H. R. Allison		25,000	25,000	286,520		127,750	54,030	19,100	135,640	Gty. Tr. Co., N. Y.; 1st N., Dallas; Coml. N., Shreveport.
Cason .....515 Morris D23	*State Bank of Cason*	(*Closed January* 21,	1932. *Taken over b*	*y First State Bank,*	*Pittsburg, Tex.*)									
Catarina .....592 S Dimmit Q 14	Catarina State Bank ..d •‡§'29 *par* 120 88-2137	W. H. McKinney	H. A. Dillon	Chas. Rees		25,000	5,100	29,150	16,000	34,570	28,490	3,700	8,490	Groos N., San Antonio; Dallas Bk. & Tr. Co., Dallas.
Cat Spring ....316 H Austin K21	*Cat Spring State Bank*	(*Closed January* 27,	1932, *for liquidatio*	*n*)										
Cedar Hill .....318 Dallas E19	First State Bank .....•‡§'02 *par* 100 88-993	A. E. Eshleman R. L. Thornton, *Ch.*	A. J. Anderson	R. G. Brandenburg		20,000	3,520	62,440	1,300	47,560	2,270	6,570	30,860	Mtle. Bk. & Tr. Co., Dallas.

Digitized for FRASER
https://fraser.stlouisfed.org
Federal Reserve Bank of St. Louis

Town and County. ▲ County Seats. No. 11 F. R. D. Ⓔ El Paso ℍ Hous. $San A.	●Mem. A.B.A. ⁿNew §State †Priv. ‡Mem. State B. Ass'n. [Estab. ◆Fed. Res. Depts: T-Trust B-Bond d-Safe Dep. ⓢSav. $Last Sale %Div.	President.	Vice-President.	Cashier.	Ass't Cashier.	Liabilities. Paid-up Capital	Surplus and Profits	Deposits	Other Liabilities	Resources. Loans and Discounts	Bonds and Securities	Miscellaneous	Cash & Exchanges, Due from Banks	Principal Correspondents.
Celeste ..... 803 Hunt C20	First National Bank ... ●‡1900 $120–10% 88–771 *par* 100	S. R. Granberry	M. B. Harrell	E. T. Fry	Frank Barnard	$ 50,000	$ 15,960	$ 113,270	$ 30,000	$ 104,000	$ 37,900	$ 13,210	$ 54,120	**Rep. N. Bk. & Tr. Co., Dallas; Greenville N. Ex. and Citiz. State, Greenville.**
Celina ..... 948 Collin C19	First State Bank ..... ●‡$'25 $100–8% 88–809 *par* 100	J. S. Collins R. L. Thornton, *Ch.*	C. M. Moore, *Act.*	Lee B. Newsom	N. Perkins	25,000	5,620	162,390		57,080	15,660	15,350	104,910	**Mtle. Bk. & Tr. Co., Dallas.**
▲Center ..... 2510 ℍ Shelby G24	Farmers State Bank .. d●‡$'15 $200–10% 88–507 *par* 100	R. J. D. Ellington	Tol. T. Smith	R. S. Sanders	T. E. Morrison J. B. Sanders	50,000	13,130	370,420	44,000	320,880		60,120	96,550	**Tex. N., Ft. Worth; 2d N., Hou.; Com'l N., Shreveport; Mtle. Bk. & Tr. Co., Dallas.**
" ..... "	State Guaranty Bond Bank $275–30% 88–508 ●‡$'10	R. C. Adams	M. B. Simon J. W. Parker	T. W. Smith	P. D. Jones P. Ham	25,000	33,760	374,270		247,450		8,300	177,290	**U. S. N., Galv.; Mtle. Bk. & Tr. Co., Dallas; 1st N., Hou.**
Center Point .. 613 $ Kerr K15	Guadalupe Valley Bank ●‡$'08 $100 *par* 100 88–994	E. Galbraith C. C. Jones, *Ch.*	Lee Mosty	Geo. L. Sellers		20,000	1,610	52,200	100	32,470	4,620	10,170	26,660	Chase N., N. Y.; Mtle. Bk. & Tr. Co. of Tex., Dallas; Frost N., San Antonio.
▲Centerville ... 388 Leon H21	Centerville State Bank .. ‡$'10 10% 88–995	Ed. Holleman	D. A. Sullivan	Harold Sullivan		10,000	12,910	76,060	68,000	68,870	2,000	78,320	17,770	Chase N., N. Y.; Hou. N., Hou.
Chandler ..... 630 Henderson F22	Citizens Guaranty Bond Bank $125–10% *par* 100 88–1510 ●‡$'13	J. R. Hicks	E. R. Cade	Luster Cade		25,000	12,740	77,080		18,950	13,520	1,660	80,690	Dallas Bk. & Tr. Co., and 1st N., Dallas; Hou N., Hou.; Gty. Bond State, Athens.
▲Channing ..... 531 Hartley C2	First National Bank ..... ●‡'17 8% *par* 100 88–997	E. S. Collins	E. S. Collins, Jr.	J. C. Collins	Belle Burns	25,000	10,000	160,000	15,000	150,000		20,000	40,000	Amarillo N., Amarillo.
Chapel Hill ... 1221 ℍ Washington K20	Farmers State Bank ..... ‡$'07 $200 *par* 100 88–998	W. Reinstein	F. H. Shaver	A. E. Mueller		12,500	9,110	72,670		44,820		4,750	44,710	Cent. Han. Bk. & Tr. Co., N. Y.; So. Tex. Com. N., Hou.; 1st N. and Far. N., Brenham.
Charlotte ..... 610 $ Atascosa N16	Charlotte State Bank ..... ‡$'13 10% *par* 150 88–1513	R. C. Roos	E. J. Pruitt	W. S. Sasser		30,000	15,000	150,000	19,900	92,900	80,000		42,000	N. Bk. Com., San Antonio.
Chester ..... 319 ℍ Tyler I 24	Chester State Bank ..... ‡$'21 $130 *par* 100 88–1972	L. M. Feagin, *Ch. of Bd. and Pres.*	D. P. Mann	G. C. Enloe	Anna L. Burden	10,000	9,500	43,760		33,370	5,070	5,720	19,100	Am. N., Beaumont; 1st N., Hou.; Rep. N., Dallas; City N., Galv.
Chico ..... 1020 Wise D17	Chico State Bank ..... ‡$'09 $130 88–647 *par* 100	T. S. McCurdy	J. J. Blanton	V. E. Baldridge	J. P. Lynch	25,000	7,770	71,370	13,400	35,040		15,650	66,860	Cent. Han. Bk. & Tr. Co., N. Y.; Ft. Worth N. and 1st N., Ft. Worth; 1st N., Dallas.
" ..... "	First Bank of Chico ..... ‡†'95 88–646	R. L. Morris	A. L. Morris	C. A. Watson	Eunice Terrell	25,000	25,000	(*Individual Responsibility* $50,000.00)						Chase N., N. Y.; Ft. Worth N., Ft. Worth.
▲Childress ..... 7163 Childress A13	City Nat'l Bank in Childress $150 88–252 d●‡'01 *par* 100	A. B. Ichols	W. P. Jones C. C. Badgett	T. L. Hardin	C. E. Baley H. L. Couch	100,000	22,130	311,930	3,580	234,070	86,650	75,120	41,790	Gty. Tr. Co., N. Y.; Ft. Worth N., Ft. Worth; 1st N., Dallas.
" ..... "	Farmers & Mechanics Tr. Co. 10% *par* 100 88–2043 $'21	J. H. Cristler T. A. Ross, *Ch.*	J. M. Crews R. A. Bowers	R. A Bowers, *Sec.* J. H. Harrison, *V.P.*	Joe H. Ward, *A. Sec.*	100,000	15,250	(*Without banking* 265,310		149,950 *or discount privileges*)	109,320	117,030	4,260	Mnfrs. Tr. Co., N. Y.; 1st N., Chi. and Childress; 1st N. Bk. & Tr. Co., Okla. C.
" ..... "	**FIRST NATIONAL BK. IN CHILDRESS** $250–20% 88–254 ⓢ†●‡'09 *par* 100	**J. H. CRISTLER—T. A. ROSS, *Ch. of Bd.* Send us all yo We need the**	**J. M. CREWS—J. H. HARRISON R. A. BOWERS ur collections on money to pay for**	**J. H. WARD Childress. this Adv. Rates**	**F. F. WEDDINGTON guaranteed.**	50,000	125,970	879,120	19,540	523,120	209,620	37,240	304,640	Mnfrs. Tr. Co., N. Y.; 1st N., Chi., Ft. Worth, and Wichita Falls; Rep. N. Bk. & Tr. Co., Dallas.
" ..... "	First State Bank ..... ●‡$'08 $200–20% 88–253	A. J. Fires	J. M. McClain	Roy Coffey	L. H. Rigby	25,000	20,000	418,830	940	150,190	175,000	3,630	135,950	Chase N., N. Y.; Ft. Worth N., Ft. Worth.
Chillicothe ... 1610 Hardeman A14	Bank of Chillicothe, Uninc. $200 *par* 100 88–640 ●‡†'03	F. L. Moffett	L. G. Hawkins O. H. Dodson	M. R. Allensworth	Dewey Marsh Lucy Stephenson	25,000 (*Individual Responsibility*, $1,000,000)	37,500							Chase N., N. Y.; Ft. W. N., Ft. Worth; Waggoner N., Vernon.
" ..... "	First National Bank ..... ●‡'18 $220–40% 88–1826 *par* 100	W. R. Ferguson	H. J. Tabor	L. J. Nuckles	E. L. Grimes	25,000	15,000	138,670		106,970	6,450	31,740	33,510	Cent. Han. Bk. & Tr. Co., N. Y.; 1st N., Ft. Worth.
Chilton ..... 516 Falls H19	Chilton Citizens Bank .. ‡†'17 88–1793	F. T. deGraffenried		E. F. Baxter				(*Individual Responsibility* $300,000)						Citiz. N., Waco.
" ..... "	First State Bank ..... ‡$'10 $110 *par* 100 88–1000	Roy Levy	W. E. Shankle	S. B. Adams		20,000	10,500	91,000		55,000		11,000	55,000	1st N., Waco; Mtle. Bk. & Tr. Co., Dallas.
Chireno ..... 521 ℍ Nacogdoches G24	Chireno State Bank ..... ‡$'11 $225–12% *par* 100 88–1412	T. E. Baker T. J. Curl, *Ch.*	T. J. Curl	T. J. Curl, Jr.		15,000	24,490	53,000	12,500	84,800		8,530	11,660	1st N., Dallas; U. S. N., Galv.; Com'l State, Nacogdoches.
Chriesman ..... 219 ℍ Burleson J19	First State Bank ..... ‡$'14 $125–10% 88–1662	John Boedeker	W. D. Boyd	W. D. Boyd	M. M Banes	10,000	3,900	38,000	500	25,450	4,490	6,460	16,680	Union N., Hou.; 1st N. Dallas.
Cibolo ..... 262 $ Guadalupe L17	Cibolo Bank, Uninc. ... d‡†'13 $200–10% 88–1612 *par* 100	A. G. Janszen	C. Kniker	O. W. Rawe	Elmer Schlather	25,000	24,660	195,430	3,790	115,480	70,830	8,610	53,950	Cent. Han. Bk. & Tr. Co., N. Y.; So. Tex. Com'l N., Hou.; Alamo N., San Antonio.
Cisco ..... 6027 Eastland F15	*Cisco Banking Co.*	(*Closed September 28, 1931*)												
" ..... "	**FIRST NATIONAL BANK** $200–12% 88–1743 d●‡'17 *par* 100	R. L. Poe, *Ch. of Bd. and Pres.*	F. E. Clark E. R. McDaniel W. W. Wallace	A. Spears	E. J. Poe	50,000	60,420	639,950		301,470	163,000	42,870	243,020	N. City, N. Y.; 1st N., Dallas; 1st N., Ft. Worth.

DALLAS BANK & TRUST CO. SOLICITS YOUR NORTH TEXAS BUSINESS
ESTABLISHED IN 1903

Town and County. ▲County Seats. No. 11 F. R. D. E El Paso H Hous. $San A.	●Mem. A.B.A. nNew §State †Priv. ‡Mem. State B. Ass'n. [Estab. ◆Fed. Res. Depts: T-Trust B-Bond d-SafeDep. ⓢSav. $LastSale%Div.	President.	Vice-President.	Cashier.	Ass't Cashier.	Liabilities. Paid-up Capital	Surplus and Profits	Deposits	Other Liabilities	Resources. Loans and Discounts	Bonds and Securities	Miscellaneous	Cash & Exchanges, Due from Banks	Principal Correspondents.
▲**Clarendon** 2756 **Donley D5**	Donley County State Bank $250–10% 88–434 ●‡$'06 *par* 100	Wesley Knorpp	F. E. Chamberlain	Holman Kennedy	R. L. Clayton Annie L. Bourland, *Sec.*	$ 75,000	$ 10,080	$ 413,740	———	$ 299,370	$ 9,610	$ 23,590	$ 166,250	Gty. Tr. Co., N. Y.; 1st N., Ft. Worth, Wichita Falls and Amarillo; Com. Tr. Co., Kan. C.
" ——— "	Farmers State Bank ‡$'12 *par* 100 ◆ 88–1450	W. P. Cagle	J. W. Morrison	J. D. Swift	Van Kennedy	50,000	7,650	142,830	$ 25,250	179,020	1,800	16,870	28,050	Ft. Worth N., Ft. Worth; Inter-State N., Kan. C.; Am. State, Amarillo.
" ——— "	**FIRST NATIONAL BANK** 10% *par* 100 88–433 ●‡1900	**W. H. PATRICK**, *Ch. of Bd.* **H. W. TAYLOR**, *C* **Security and se** **Special attentio** **We get the mon**	**O. CARAWAY** **rvice.** **n to bill of ladin**	**W. W. TAYLOR** **g and commercial**	**F. W. TAYLOR** **collections.**	50,000	45,210	187,880	50,000	218,970	54,660	3,500	55,960	Cent. Han. Bk. & Tr. Co., N. Y.; 1st N., Dallas; 1st N., Kan. C.; Ft. Worth N., Ft. Worth.
▲**Clarksville** 2952 **Red River C22**	First National Bank †●‡'89 $200 *par* 100 88–403	C. D. Lennox	H. H. Lennox	E. W. Bowers	B. W. Sunkel A. B. Lennox	50,000	50,000	654,830	———	351,450	51,440	90,250	261,690	Chase N., N. Y.; 1st N. and Rep. N. Bk. & Tr. Co., Dallas.
" ——— "	Red River National Bank in Clarksville ●‡'74 *par* 125 88–402	C. E. Williams Nathan Adams, *V.P.* F. F. Florence, *V.P.*	M. L. Sims A. D. Simpson R. L. Thornton	M. L. Sims	B. D. Wren J. G. Wooley	100,000	26,650	549,150	6,010	282,570	178,970	100,330	119,930	Chase N., N. Y.; Miss. Valley Tr. Co., St. L.; 1st N., Dallas.
▲**Claude** 1041 **Armstrong D4**	First National Bank d●‡'04 88–827	B. C. Wooldridge	Burl Cavins	Clifford Walker	———	25,000	25,000	78,000	25,000	43,000	50,000	33,000	27,000	Cent. Han. Bk. & Tr. Co., N. Y.; Ft. Worth N., Ft. Worth; Com. Tr. Co., Kan. C.; 1st N., Amarillo.
" ——— "	First State Bank ●‡$'06 $100 *par* 100 88–828	C. O. Kight	W. A. Carroll	J. M. Crain	R. L. Combs	50,000	11,000	204,750	18,000	153,380	20,050	29,130	81,180	Fid. N. Bk. & Tr., Kan. C.; Cont. N., Ft. Worth; 1st N., Amarillo.
▲**Cleburne** 11,539 **Johnson F18**	**CITY NATIONAL BANK** *par* 100 88–2123 dⓈ●‡'27	A. A. Horne D. S. Sowell, *V. P.*	W. A. Scott W. E. Abbas	J. D. McDowell	F. M. Douglas	100,000	23,470	1,118,320	112,400	378,400	670,630	133,580	171,580	Chase N., N. Y.; Mtle. Bk. & Tr. Co., Dallas; Cont. N., Ft. Worth; City N., Galv.
" ——— "	Cleburne State Bank d●‡$'23 $175–6% *par* 100 88–86	W. P. Hobby	J. E. Standley H. C. Custard	H. C. Custard H. L. Williams, *A.C.*	W. E. Boger M. T. Aubrey	100,000	49,490	742,160	66,450	391,300	330,030	77,950	158,760	Cent. Han. Bk. & Tr. Co., N. Y.; Rep. N. Bk. & Tr. Co., Dallas; 1st N., Ft. Worth.
Cleveland 1422 **H Liberty J23**	Farmers State Bank d‡$'26 *par* 100 88–2111	J. A. Guinn Chas. O. Austin, *Ch.*	Chas. O. Austin	O. L. Witherspoon	———	25,000	10,870	113,430	———	65,490	5,000	28,580	50,230	Hou. N., Hou.; Rep. N. Bk. & Tr. Co., Dallas.
" ——— "	First National Bank ●‡'12 $135 *par* 100 88–1492	Noble Garvey	A. H. Duncan	O. A. Duncan	G. W. Davis C. S. Duncan	25,000	21,000	165,000	10,000	140,000	25,000	21,000	35,000	Cent. Han. Bk. & Tr. Co., N. Y.; Rep. N. Bk. & Tr. Co., Dallas; 1st N., Hou.
Clifton 1367 **Bosque G18**	Farmers State Bank ●‡$'06 10% ◆ 88–670 *par* 150	J. M. Jenson T. C. Parks, *Ch.*	T. C. Parks A. C. Brandes	J. Wise	B. Pederson	50,000	32,790	363,880	———	248,700	38,890	10,000	149,280	Chase N., N. Y.; 1st N., Dallas; Ft. Worth N., Ft. Worth; Citiz. N., Waco.
Clint 319 **E El Paso G1**	*First National Bank*	(*Closed September* 5, 1931. *Voluntary liquidation effective November* 10, 1931)												
Clyde 706 **Callahan F14**	Clyde National Bank ●‡'07 *par* 100 88–885	W. P. Miller, *Ch. of Bd. and Pres.*	J. W. Merrick E. G. Hampton	C. A. Bowman	———	25,000	5,920	206,710	31,580	229,430	7,250	4,080	28,450	Cent. Han. Bk. & Tr. Co., N. Y.; N. Bk. Com., Dallas.
Coahoma 620 **Howard F11**	*First State Bank*	(*Closed December* 10, 1931)												
▲**Coldsprings** 619 **H San Jacinto J23**	Cold Springs State Bank ‡$'07 $100 *par* 100 88–1005	L. C. Cooper	C. O. Ford	J. W. Thompson	Ellen E. Thompson	15,000	1,000	51,000	3,000	39,000	1,000	18,000	12,000	State N. and City N. Bk. & Tr. Co., Hou.
▲**Coleman** 6078 **Coleman G14**	*Central State Bank*	(*Closed October* 9, 1931. *Assets taken over by First Coleman National Bank*)												
" ——— "	*Coleman National Bank*	(*Closed October* 10, 1931. *Assets taken over by First Coleman National Bank*)												
" ——— "	n**FIRST COLEMAN NATIONAL BANK** 88–311 '32	**J. P. McCORD** **R. I. BOWEN**, *V.P.* **Send us Your C** *Fee in advance, pl*	**S. H. GRAY** **C. W. HEMPHILL** **ollections, Promp** *ain sight draft* 15c,	**E. C. EDENS** **t Service, Quick R** *Credit Reports* 50c	**C. W. WOODRUFF** **eturns.**	100,000	20,000	———	———	———	———	———	———	
" ——— "	*First National Bank*	(*Closed October* 9, 1931. *Assets taken over by First Coleman National Bank*)												

Digitized for FRASER
https://fraser.stlouisfed.org
Federal Reserve Bank of St. Louis

Number under Name of Bank is the New Transit Number given to each bank in U. S. exclusively by The Rand-McNally Bankers' Directory, under the authority of The American Bankers Ass'n.

TEXAS—Continued

Non-Bank Towns with Nearest Banking Point (Indexed Acces.), Lawyers, Laws (indexed) in back of this volume. For Interest Rates, Holidays, etc., see Laws.

Town and County. ▲County Seats. No. 11 F. R. D. E El Paso H Hous. $SanA.	●Mem. A.B.A. ⁿNew §State †Priv. ‡Mem. State B. Ass'n. [Estab. ◆Fed. Res. Depts: T-Trust B-Bond d-SafeDep. ⑤Sav. $LastSale%Div.	President.	Vice-President.	Cashier.	Ass't Cashier.	Liabilities. Paid-up Capital	Surplus and Profits	Deposits	Other Liabilities	Resources. Loans and Discounts	Bonds and Securities	Miscellaneous	Cash & Exchanges, Due from Banks	Principal Correspondents.
Colmesneil 719 H Tyler I 24	First State Bank ‡$'11 $200 *par* 100 88-1033	L. M. Feagin	J. P. Mann	Maurice Courtney		$ 15,000	$ 10,000	$ 101,350		$ 60,350	$ 8,190	$ 4,290	$ 53,510	Am. N., Beaumont; 1st N., Hou.
▲**Colorado** 4671 Mitchell F11	**CITY NAT'L BANK** $225-10% 88-463 ●‡1900 *par* 100	G. H. LASKY	T. W. STONEROAD, Jr. J. H. SMOOT	J. C. PRITCHETT G. B. SLATON *A. V. P.*	H. E. GRANTLAND T. A. RICHARDSON	60,000	68,560	938,140	$ 231,590	948,780	48,550	173,490	127,470	Cent. Han. Bk. & Tr. Co., N.Y.; Ft. Worth N., Ft Worth; 1st N., Dallas.
" ------ "	*Colorado National Bank in Colorado*	SEND US YOU	R COLORADO B	USINESS DIREC	T.	us.								
		Prompt attenti	on given Bill of L	ading Drafts and	all matters sent									
" ------ "	*Colorado National Bank in Colorado*	(*Merged with City*	*National Bank Dece*	*mber 22, 1931*)										
Columbia H Brazoria L21	(*See West Columbia*)													
▲**Columbus** 2054 H Colorado L20	Columbus State Bank ‡$'19 $150-8% 88-1863	E. B. Mayes	H. Braden, *Active* S. Hamburger	W. H. Miekow		50,000	13,570	272,020		204,790	66,560	23,320	40,910	Chase N., N.Y.; So. Tex. Com'l N. and Hou. N., Hou.; Dallas Bk. & Tr. Co., Dallas.
" ------ "	First State Bank d●‡$'13 $150 *par* 100 88-1523	G. H. Miller, *Ch. of Bd. and Pres.*	E. G. Miller, *Active* John Hastedt	O. G. Hoegemeyer	F. J. Wendel	50,000	11,980	418,420		314,810	49,980	41,780	73,830	Mnfrs. Tr. Co., N. Y.; 1st N., Hou.; Alamo N., San Antonio; Am. N., Austin.
▲**Comanche** 2435 Comanche G16	Comanche National Bank 10% *par* 100 88-340 ●‡'89	J. B. Chilton	W. C. Chilton	W. C. Chilton	Robert Eaton Geo. Hulsey	100,000	23,480	304,750	53,360	261,620	55,950	25,750	138,270	1st N., Dallas; 1st N., Ft. Worth.
" ------ "	First State Bank ‡$'10 *par* 100 88-342	E. E. Anthony	J. F. Tate		K. L. Macon J. W. Moore	65,000	48,940	275,470	148,660	167,700	305,660	23,780	40,930	Cent. Han. Bk. & Tr. Co., N. Y.; Ft. Worth N., Ft. Worth; Hou. N., Hou.; Mtle. Bk. & Tr. Co., Dallas.
Comfort 713 $ Kendall K 15	Comfort State Bank d●‡$'07 $300-14% *par* 100 88-1008	A. S. Faltin	V. J. McAteer	Albert Faltin		25,000	61,370	327,630	3,150	139,240	183,180	18,720	75,980	Chase N., N. Y.; Alamo N. and Frost N., San Antonio; Mtle.-Com. Bk. & Tr. Co., St. L.; Dallas Bk. & Tr. Co., Dallas.
Commerce 4267 Hunt D21	First National Bank ‡'89 $150-10% 88-335 *par* 100	W. B. DeJernett	D. N. Hargrave T. I. Knight	D. N. Hargrave	C. C. Apperson E. E. Faires	50,000	21,210	343,260		168,640	145,200	7,250	93,380	1st N., Dallas.
" ------ "	Security State Bank of Commerce 88-4144 d●‡$'29 10% *par* 125	J. T. Jackson R. L. Thornton, *Ch. of Bd.*	J. C. Lindley W. T. Peek	J. M. Branom	W. T. Binion, Jr.	35,000	6,830	131,910	10,380	133,410	12,130	17,500	21,080	Mtle. Bk. & Tr. Co., Dallas; Citiz. State, Greenville; Sulphur Springs State, Sulphur Springs.
▲**Conroe** 2457 H Montgomery J22	First National Bank ●‡'14 $125-15% *par* 100 88-1684	J. Wahrenberger	R. D. Simonton	A. R. Woodson	P. T. Woodson	50,000	9,220	303,860	2,100	116,590	165,700	14,900	67,970	Chase N., N. Y.; So. Tex. Com'l N., Hou.; 1st N., Waco; Rep. N. Bk. & Tr. Co. Dallas.
Coolidge 1169 Limestone G19	First National Bank ●‡'04 $150-10% *par* 100 88-866	J. R. Wallace	R. T. Bell O. A. Bronstad	S. C. Rose	W. J. Sellers, Jr.	75,000	47,000	176,500	75,000	180,820	78,600	21,110	83,000	Chase N., N. Y.; 1st N., Dallas; U. S. N., Galv.; 1st N., Waco.
▲**Cooper** 2023 Delta C21	Delta National Bank ●‡1900 $110-10% 88-533 *par* 100	J. F. Henslee	J. W. Good	J. R. Watkins	L. L. Allard	50,000	42,590	269,660	37,500	86,870	143,560	10,150	159,170	1st N., Paris; 1st N. and Dallas Bk. & Tr. Co., Dallas.
" ------ "	First National Bank in Cooper *par* 100 88-532 ●‡'27	W. A. Tynes	L. F. Hooten T. B. Good	W. I. Bartley	A. D. Stockton	50,000	29,390	217,040	50,000	91,610	123,240	39,790	91,790	Mtle. N. Bk. & Tr. Co., Dallas.
Copperas Cove 406 Coryell H17	First State Bank ‡$'09 $100 *par* 100 ◆ 88-1012	J. S. Clements	P. L. Downs	C. R. Clements	B. P. Gilmore	25,000	4,330	72,730		56,260	850	18,250	26,700	1st N., St. L. and Temple; Rep. N. Bk. & Tr. Co., Dallas; City N., Galv.
▲**Corpus Christi** $ Nueces P18 27,741	*City National Bank & Trust Co.*	(*Closed November 3,*	1931. *Receiver app*	*ointed*)										
" ------ "	**CORPUS CHRISTI BANK & TRUST CO.** d†●‡$'28 $135 *par* 100 88-128	Clara D. Sevier, *Ch. of Bd. and Pres.*	H. H. Sevier C. D. Johns	A. E. Dabney, Jr. E. C. Hodges, Jr. *Aud.*	W. P. Pittman C. D. Johns, *Tr. Off.*	100,000	2,070	351,010	23,250	263,680		43,020	169,680	Chase N., N. Y.; 2d N., Hou.; Frost N., San Antonio; Dallas Bk. & Tr. Co., Dallas.
" ------ "	**CORPUS CHRISTI NATIONAL BANK** 10% *par* 100 88-124 d⑤†●‡'90	RICHARD KING ROBERT J. KLEBERG *Ch. of Bd.*	BURTON DUNN	N. G. COLLINS	R. M. BOERUM G. BOTELLO, JR.	200,000	257,680	3,259,580	39,900	2,189,580	561,160	115,030	891,390	Chase N., N. Y.; 1st N., Chi.; Mtle.-Com. Bk. & Tr. Co., St. L.; 1st N., Dallas.
		Save time and	get service on Co	llections and Cre	dit Reports by Se	nding								
		FEE IN ADVAN	CE: *Plain Sight*	*drafts, 15c; Cre*	*dit Reports, 25c.*	TRY U	S.							

(*Corpus Christi co ntinued on next page*)

DALLAS BANK & TRUST CO. SOLICITS YOUR NORTH TEXAS BUSINESS
ESTABLISHED IN 1903

Number under Name of Bank is the New Transit Number given to each bank in U. S. exclusively by The Rand-McNally Bankers' Directory, under the authority of The American Bankers Ass'n.

TEXAS—Continued

Non-Bank Towns with Nearest Banking Point (Indexed Acces.), Lawyers, Laws (indexed) in back of this volume. For Interest Rates, Holidays, etc., see Laws.

Town and County. ▲County Seats. No. 11 F. R. D. E El Paso ‖Hous. $San A.	●Mem. A. B. A. ⁿNew §State †Priv. ‡Mem. State B. Ass'n. [Estab. ◆Fed. Res. Depts: T-Trust B-Bond d-Safe Dep. ⓒSav. $Last Sale %Div.	President.	Vice-President.	Cashier.	Ass't Cashier.	Liabilities. Paid-up Capital	Surplus and Profits	Deposits	Other Liabilities	Resources. Loans and Discounts	Bonds and Securities	Miscellaneous	Cash & Exchanges, Due from Banks	Principal Correspondents.
▲**Corpus Christi** 27,741 (*Continued*)	Guaranty Title & Trust Co. *par* 100 88-2149 †$'14	H. B. Baldwin, *Ch. of Bd. and Pres.*	L. H. Gross E. R. Kleberg	Gladys Hickey, *Tr.*	T. E. McMillan, *Sec.*	$ 418,100	$ 161,570		$ 278,860	$ 180,080	$ 472,230	$ 189,490	$ 16,730	Corpus Christi N. and State N., Corpus Christi; Com'l State, Linton.
" ------ "	**STATE NATIONAL BANK** $250-15% 88-126 d⓪●‡'07 *par* 100	**GEO. R. CLARK** **SEND US YOU**	E. R. KLEBERG G. J. MERRIMAN, *Act.* **R ITEMS DIREC**	FRANK BLUNTZER **T.**	G. L. BENTON W. N. BLUNTZER G. R. CLARK, Jr. **h and Time Item**	200,000	270,050	$2 334 870	28,000	1,572,240	718,510	66,270	475,890	N. City, N. Y.; Cont. Ill. Bk. & Tr. Co., Chi.; 1st N., Hou.; Alamo N., San Antonio.
" ------ "	**TEXAS STATE BK. & TRUST CO.** *par* 100 88-127 d⓪†●‡$'25	J. E. GARRETT Send us your C personal attent *Plain sight dra*	W. R. NORTON orpus Christi ite ion. *fts 15c; credit re*	O. W. WHITLEY ms direct for pro *ports 25c.* **TRY**	A. P. VANHORN mpt **US.**	150,000	23,000	450,000		457,000			143,000	Hou. N., Hou.; N. Bk. Com., San Antonio.
Corrigan 718 H Polk I 23	Citizens State Bank ‡$'19 $225-10% 88-1834	L. P. Atmar	L. M. Feagin	C. C. Pool	E. T. Sparks M. Woodard	15,000	25,640	175,140		151,380	7,280	7,280	49,830	1st N. and So. Tex. Com'l N., Hou.; Dallas Bk. & Tr. Co., Dallas.
▲**Corsicana** 15,202 Navarro F 20	*Corsicana National Bank*	(*Merged with First*	*National Bank*)											
" ------ "	***FIRST NATIONAL BANK** $225-12% 88-106 d⓪†●‡'69 *par* 100	J. N. EDENS C. H. MILLS, *V. P.* **SEND US YOU**	A. M. MILLIGAN MRS. K. H. WHITESELLE R. L. HAMILTON J. N. GARRITY **R ITEMS DIREC**	J. H. ROBERTS A. G. ELLIOTT, *V. P.* **T.**	S. H. SLAY F. T. LINDSEY C. W. CROFT J. H. BROWN	**600,000**	**455,890**	**5,009,660**	**492,980**	**4,530,420**	**778,240**	**179,150**	**1,070,720**	**N. City, N. Y.. 1st N., Chi. and St. L.; Mellon N., Pit'.; 2d. N., Hou.; Dallas Bk. & Tr., Dallas.**
		Fee in advance,	*plain sight drafts*	*15c, credit repor*	*ts 25c, insures pr*	*ompt at*	*tention.*							
" ------ "	*The First State Bank of Corsicana*	(*Taken over by State*	*National Bank, Oct*	*ober 5, 1931*)										
" ------ "	***STATE NATIONAL BANK** $150 *par* 100 88-111 d⓪●‡'17	I. N. CERF G. E. JESTER, *V. P.*	P. D. WILLIAMS N. S. ROBERTS	W. M. DAVIDSON J. E. BUTLER, *V. P.*	HALLIE G. HAMPTON	**300,000**	**86,620**	**1,615,830**	**371,220**	**1,075,120**	**586,210**	**372,770**	**339,570**	**Cent. Han. Bk. & Tr. Co., N. Y.; Cont. Ill. Bk. & Tr. Co., Chi.; Rep. N. Bk. & Tr. Co., Dallas; Hou. N., Hou.; 1st N., St. L.**
" ------ "	Corsicana Clearing House (*Members indicated by a* ★)	Geo. E. Jester	J. H. Roberts	N. T. Champion, *Tr.*	N. S. Roberts, *Sec. and Mgr.*									
▲**Cotulla** 3175 $ LaSalle O15	Farmers & Stockmans Bank 88-447 d‡'16	J. H. Zachry		J. H. Gallman										**Merch. State Bk. & Tr. Co., Laredo; Com'l N., San Antonio.**
" ------ "	Stockmens National Bk. ●'04 $250-15% 88-446	L. A. Kerr	T. R. Keck C. F. Binkley, *Act.*	H. H. Wildenthal		75,000	84,610	311,810	85,000	392,270	80,810	13,500	69,840	Chase N., N. Y.; Frost N., San Antonio.
Coupland 535 Williamson J 18	Coupland State Bank d‡$'11 $150-10% *par* 100 88-1014	C. W. Pfluger	A. M. Pfluger	E. F. Marburger		25,000	20,370	115,070		84,110	990	12,140	63,190	**N. City. N. Y.: 1st N., Hou. and Dallas; City N., Taylor.**
Covington 413 Hill F 18	First State Bank ‡$'20 $223-15% *par* 100 88-1015	M. T. Davis	J. W. Harper	R. C. Smith		20,000	21,010	109,230	350	74,430	9,970	7,500	58,690	**1st N., Dallas; 1st N., Ft. Worth.**
Crandall 616 Kaufman E 20	Citizens National Bank ●‡'01 $300-20% *par* 100 88-853	W. A. Brooks	Geo. N. Gibbs F. B. Fowler	F. B. Fowler	J. W. Godfrey	25,000	58,670	102,000	24,780	71,700	56,820	25,500	56,430	**1st N., Dallas.**
Cranfills Gap 127 Bosque G 17	First Security State Bk. ‡$'10 $140-10% 88-1016 *par* 100	H. F. Sellers	W. P. Barnes	C. L. Bohne	Wm. B. Bertelson	15,000	10,570	57,080	750	36,030	7,000	11,210	29,150	N City. Clev.; 1st N., Ft. Worth.
Crawford 491 McLennan G 18	Farmers State Bank ●‡$'13 88-1525	A. O. McCollum	B. N. Garrett	C. M. McCollum		20,000	3,320	142,310		106,570	1,650	5,690	51,710	**1st N., Waco. and Hou.**
▲**Crockett** 4441 H Houston H 22	Crockett State Bank ●‡$'07 $300-10% *par* 100 88-245	D. O. Kiessling	G. W. Crook	W. H. Denny, Jr.	Ola Satterwhite	50,000	30,870	256,950	2,960	190,420	50,250	28,140	72,070	Chase N., N. Y.; Union N., Hou.; 1st N., St. L.: Mtle. Bk. & Tr. Co., Dallas.
" ------ "	First National Bank ●‡'92 24% *par* 100 88-244	Arch. Baker	D. G. Moore, *Act.* John LeGory	H. F. Moore, Jr.	J. L. Burton T. E. Walden	100,000	207,230	734,800		545,070	325,460	23,940	147,570	N. City, N.Y.; Cont. Ill. Bk. & Tr. Co., Chi.; N Bk. Com., Hou.
Crosby 417 H Harris K 23	Crosby State Bank d●‡$'13 10% *par* 100 88-1542	J. T. Hare	C. A. Fortner	C. A. Fortner	O. O. Hare	40,000	25,000	220,000		171,000			100,000	Chase N., N. Y.; City N., Galv.; Hou. N., Hou.

Digitized for FRASER
https://fraser.stlouisfed.org
Federal Reserve Bank of St. Louis

Town and County. ▲County Seats. No. 11 F. R. D. E El Paso H Hous. $ San A.	●Mem. A. B. A. ¤New §State †Priv. ‡Mem. State B. Ass'n. [Estab. ◆Fed. Res. Depts: T-Trust B-Bond d-Safe Dep. ⑥Sav. $Last Sale % Div.	President.	Vice-President.	Cashier.	Ass't Cashier.	Liabilities. Paid-up Capital	Surplus and Profits	Deposits	Other Liabilities	Resources. Loans and Discounts	Bonds and Securities	Miscellaneous	Cash & Exchanges, Due from Banks	Principal Correspondents.
▲**Crosbyton** ...1250 Crosby C11	**Citizens National Bank** ..●†'07 *par* 100 **88-1363**	Wade Cooper N. Y. Bicknell, *Ch.*	Mrs. L. B. Culwell	Russell McCurdy	F. M. Dunn	$ 50,000	$ 2,360	$ 169,270	$ 38,890	$ 171,430	$ 28,200	$ 27,170	$ 33,720	**Ft. Worth N., Ft. Worth: Lubbock N., Lubbock.**
Cross Plains ..1507 Callahan F15	Citizens **State Bank** ..d●†$'11 $110 *par* 100 **88-1387** *(Reorganization of First State Bank)*	E. I. Vestal	B. B. Bond S. C. Barr	Clyde Duringer		25,000	51,660	105,920	28,170	149,000	4,410	18,940	38,410	1st N., Ft. Worth; Far. & Merch. N., Abilene.
" ------ "	*Farmers National Bank* ------	*(Closed June 11,*	1931)											
" ------ "	*First State Bank* ----------	*(Closed September 3*	0, 1931. *Reorganize*	*d as Citizens State*	*Bank)*									
▲**Crowell** .....1946 Foard B14	*Bank of Crowell* ----------	*(Closed July 20,* 193	1)											
" ------ "	Crowell State Bank ------$'31 88-608 *(Succeeds First State Bank)*	R. L. Kincaid	J. M. Hill	G. M. Thacker,	Lee Black Merl Kincaid	25,000	----------	124,200	58,120	95,040	270	43,000	69,010	
" ------ "	*First State Bank* ----------	*(Closed November 2,*	1931. *Was succeede*	*d by Crowell State B*	*ank December 29,* 19	31)								
Crowley .....318 Tarrant E18	**Continental State Bank** ..†$'09 **88-1021**	H. H. Wilkinson	C. F. Dickeson	W. S. Horn	----------	10,000	5,600	60,000	———	42,000	———	———	30,000	**Cont. N., Ft. Worth.**
Crystal City ..6609 $ Zavalla N18	*Winter Garden State Bank*	*(Taken over by Zava*	*lla County Bank, A*	*pril 20,* 1931)										
" ------ "	Zavalla **County Bank** ...●†$'09 $300-20% **88-1022**	B. H. Holsomback	T. C. Garner	A. O. Williams	D. M. Williams	25,000	56,500	255,000	———	255,000	----------	36,500	45,000	Mnfrs. Tr. Co. N. Y.; 1st N., Chi.; Mtle.-Com. Bk. & Tr. Co., St. L.; Frost N., San Antonio.
▲**Cuero** .....4672 $ DeWitt M18	**BUCHEL NAT. BANK** *par* 100 **88-308** d⑧●‡'07	**JOSEPH SHERIDAN** **Intelligent and** **Moderate charg**	**W. H. GRAHAM** **T. O. BUCHEL** **prompt attention** **es. Remittance**	**T. O. BUCHEL** **to all business se** **same day collecte**	**O. E. MOELLER** **W. A. DRAWE** **DEWEY SCHORRE** **nt us.** **d. TRY US.**	**100,000**	**76,080**	**618,590**	**25,000**	**432,760**	**195,380**	**6,000**	**185,530**	**N. City, N. Y.; So. Tex. Com'l N., Hou.; Frost N., San Antonio.**
" ------ "	**FARMERS STATE BANK & TRUST CO.** $100 *par* 100 **88-307** T●‡$'26	Louis Schorre S. C. Lackey, *Ch.* **Save time and** **FEE IN ADVAN** **This rule does**	S. C. Lackey **get service on Col** **CE:** *Plain sight* **not apply to Draf**	F. A. Schorre **lections and Cred** *drafts, 15c; Cre* **ts with Bills of La**	Joe Edgar, Jr. **it Reports by send** *dit Reports, 25c.* **ding attached.**	75,000 **ing** **TRY U S.**	19,570	396,570	17,850	355,010	49,030	35,890	69,050	Cent. Han. Bk. & Tr. Co., N. Y.; 1st N., Hou.; Mtle. Bk. & Tr. Co., Dallas; Frost N., San Antonio.
" ------ "	*H. Runge & Co.* ----------	*(Closed January 15,*	1932)											
Cumby .....646 Hopkins D21	First State **Bank** ------ ●†$'07 $200-20% **88-538**	W. E. Conner	T. C. Mars Curt Branom	Cecil D. Ward	----------	40,000	27,620	74,780	1,170	94,590	450	24,380	24,140	1st N., Dallas; Sulphur Springs State, Sulphur Springs.
Cushing .....1213 H Nacogdoches G23	First National **Bank** ------‡'28 $150 *par* 100 **88-1023**	J. O. Fussell	----------	W. V. Watt	E. O. Wallace	25,000	29,000	170,000	----------	90,000	5,000	2,500	125,000	So. Tex. Com'l N., Hou.; Rep. N. Bk. & Tr. Co., Dallas.
▲**Daingerfield** ..818 Morris D28	**Citizens National Bank** ..●†'04 10% *par* 100 **88-651**	W. T. Connor, Jr., *Ch. of Bd. and Pres.*	R. L. Cason J. B. Williams	J. W. Pate	S. C. Williams	30,000	20,490	100,660	7,270	94,400	38,540	5,340	20,130	Rep. N. Bk. & Tr. Co., Dallas; Com'l N., Shreveport.
" ------ "	National Bank of Daingerfield 10% *par* 100 **88-650** ‡'92	W. O. Irvin	C. W. Jenkins D. J. Jenkins	J. Y. Bradfield	W. D. Russell	50,000	34,000	140,000	----------	95,000	86,000	----------	43,000	Cent. Han. Bk. & Tr. Co., N. Y.; 1st N., Dallas.
Dalby Springs 226 Bowie C23	Dalby Springs Exchange Bank **88-1715** ‡†'14	(J. D. Lumpkin)	----------	----------	----------	———	———	———	———	———	———	———	———	
▲**Dalhart** .....4691 Dallam B2	**CITIZENS STATE BK.** ..●†$'20 $210-15% **88-852** *par* 100	L. C. McCrory	L. B. Steel O. H. Finch	S. E. Brown	J. M. Stensaas	50,000	67,680	363,390	3,000	351,000	3,000	13,770	116,280	Drov. N., Kan. C.; 1st N., Wichita and Amarillo; Cont. N., Ft. Worth.
" ------ "	First National Bank ..d⑧●‡'03 $150-10% **88-351** *par* 100	George Ely	J. A. Childers A. H. Hesse	W. E. Farwell	Nell W. Conover M. M. Alexander	75,000	53,280	472,830	169,080	495,660	144,480	35,400	94,660	**Ft. W. N., Ft. Worth; Inter-State N., Kan. C.; 1st N., Amarillo.**
" ------ "	**Midway Bk. & Tr. Co.** 10% **88-853** d⑧T●‡$'07	C. C. Woods	J. E. Moore	R. U. Counts	R. H. Langhorne	60,000	53,000	262,000	----------	261,000	8,950	22,050	83,000	1st N., Chi.; Fid. N. Bk. & Tr Co., Kan. C.; Ft. Worth N., Ft Worth; Amarillo N. and 1st N., Amarillo.

DALLAS BANK & TRUST CO. SOLICITS YOUR NORTH TEXAS BUSINESS
ESTABLISHED IN 1903

Number under Name of Bank is the New Transit Number given to each bank in U. S. exclusively by The Rand-McNally Bankers' Directory, under the authority of The American Bankers Ass'n.

DALLAS—Reserve City

(Federal Reserve City No. 11)

(Dallas County E-19) County Seat—Pop. 260,475

●Mem. A.B.A. ⁿNew §State †Priv. ‡Mem. State B. Ass'n. [Estab. ◆Fed. Res. Depts: T-Trust B-Bond d-SafeDep. ⓢSav. $LastSale %Div.

	President.	Vice-President.	Cashier.	Ass't Cashier.	Liabilities. Paid-up Capital	Surplus and Profits	Total Deposits	Other Liabilities	Resources. Loans and Discounts	Bonds and Securities	Miscellaneous Resources	Cash & Exchanges, Due from Banks	Dallas Clearing House Assn. Members shown by * Affiliated Banks by + Principal Correspondents.
***DALLAS BANK & TRUST CO.** $40–12% ◆ 32–10 dBⓢT•‡$'03 par 20	E. R. TENNANT, C. C. WEICHSEL, *Ch. of Bd.*, J. D. GILLESPIE, *Ch. Exec. Comm.*	L. C. McBRIDE, *V. P. and Gen'l Counsel*, OSCAR C. BRUCE, J. C. TENISON, J. O. HUMPHREYS, JOE AGEE, O. B. CHAPOTON, L. S. BRINDLEY, J. W. SHULL, *V. P. and Compt.*, O. A. MANGRUM, *Ass't Vice-Pres.*	J. C. TENISON, L. W. STAYART, *Mgr. Bond Dept.*	VERNON J. CAREY, J. N. MANCILL, GEO. A. NICOUD, B. H. McCULLOCH, O. S. GREENE, F. O. GREENWELL	$1,000,000	$ 886,770	$11 194 820	$ 30,000	$ 5,566,920	$ 3,026,520	$ 1,429,000	$ 3,089,150	Gty. Tr. Co., 1st N., Bk. of Manhattan Tr. Co., Chase N., Chem. Bk. & Tr. Co., N. City and Mnfrs. Tr. Co., N. Y.; Cont. Ill. Bk. & Tr. Co. and 1st N., Chi.; Mtle.-Com. Bk. & Tr. Co. and 1st N., St. L.; Fid. N. Bk. & Tr. Co. and Com. Tr. Co., Kan. C.; Bk. of America, N. Tr. & Sav. Assn., San F.; Guardian N. Bk. of Com., Det.; 1st N., Bos.; Hib. Bk. & Tr. Co. and Canal Bk. & Tr. Co., N. O.; Un. Tr. Co., Clev.; Cont. N. and Ft. Worth N., Ft. Worth; So. Texas Com'l N., Houston.
					Accounts of Banks and Bankers Invited on favorable terms. Collections given special attention.								
Dallas Joint Stock Land Bank 4% par 100 32–68 ‡'19	H. W. Ferguson	F. F. Florence, Joe B. Hogsett	G. D. Gay, *A. V. P.*, G. D. Smith, *Aud.*	H. O. Pool, *Sec.*, J. A. Mounts, *A. Sec.*	2,431,200	1,301,250	———— (*Territory*)	36,720,190 *Texas and Oklahoma*)	36,067,280	339,870	3,340,760	704,730	Chase N., N. Y.; Cont. Ill. Bk. & Tr. Co., Chi.
Dallas Morris Plan Bankⓢ●‡'18 $175–8% 32–71 par 100 (1115 Commerce St.)	J. B. Adoue, Jr., W. F. Wright, *V. P.*	T. P. Junkin, E. L. Flippen, J. K. Hexter	————	————	100,000	68,960	762,440 (*Inv. Certificates*)	46,000	874,620	50,000	5,050	47,740	N. Bk. Com., Dallas.
Dallas Union Trust Co. BT‡$'20 $130–8% par 100 32–65	T. H. Obenchain, W. B. Head, *V. P.*	W. L. Moore, J. W. Carpenter	J. P. Brown, *Tr.*	J. B. Walker, *Sec.*, V. K. Ogden, *A. Sec.*	125,000	62,420	202,430	190,970	11,080	322,780	191,440	55,520	Com'l N. Bk. & Tr. Co., N. Y.; 1st N. and Rep. N. Bk. & Tr. Co., Dallas.
*Federal Reserve Bank, Dist. 11● 32–8	(*See page 84 for complete information*)												
***First National Bank in Dallas** $35–12% par 20 32–1 dBⓢT•‡'75	NATHAN ADAMS, HENRY C. COKE, *Ch. of Bd.*, R. H. STEWART, *Vice Ch.*	LANG WHARTON, G. H. PITTMAN, HARRY A. OLMSTED, A. V. LANE, E. J. GANNON, Jr., GEORGE WAVERLEY BRIGGS, E. S. McLAUGHLIN, B. B. JOHNSTON, R. V. SANDERS, RAY NESBITT, EUGENE McELVANEY, J. J. KETTLE, C. B. PARROTT	PAUL DANNA, *V. P. and Cash.*, E. A. HOUSER, J. J. O'CONNELL, *Asst. Vice Presidents*, R. L. EZZELL, *A. Tr. Off.*	C. J. OLDHAM, H. Y. SCURLOCK, RALPH BANKS, B. F. SIMMS, SAM TURNER, P. O. NEWTON, *Aud.*, E. M. BRUHNS, *Mgr. For. Dept.*	8,000,000	6,000,000	67,416,040	4,769,410	49,492,400	15,774,230	4,877,850	16,040,970	New York Tr. Co. and Chase N., N. Y.; 1st N., Chi.; N. Shawmut, Bos.
					THE SOUTHWEST'S LEADING BANK Unexcelled Collection Facilities								
Grand Avenue State Bank par 100 32–75 ⓢ‡$'27	R. L. Thornton	J. F. Witt, C. E. Lagow	W. F. Miller, *V. P. and Cash.*	J. Weldon Miller	25,000	5,860	178,870	600	143,020	100	2,400	64,810	Mtle. Bk. & Tr. Co., Dallas.
Hillcrest State Bank	(*See University Park, Texas for detailed listing*)												
*Liberty State Bank 8% par 150 32–63 dBⓢT•‡$'29	J. E. Lawther, T. F. Hart, *Ch.*, J. S. Pulliam, *V. P.*	F. E. Austin, S. Dysterbach, J. M. Cumby	C. L. Dowlen, J. A. Currey, *Aud.*	A. W. Krause, Jr., T. B. Fisher, G. I. Thomas	150,000	35,730	1,715,470	111,040	993,620	613,680	207,730	197,210	Gty. Tr. Co., N. Y.; 1st N., St. L.; Rep. N. Bk. & Tr. Co., Dallas.

(*Dallas banks continued on next page*)

Digitized for FRASER
https://fraser.stlouisfed.org
Federal Reserve Bank of St. Louis

ESTABLISHED 1903

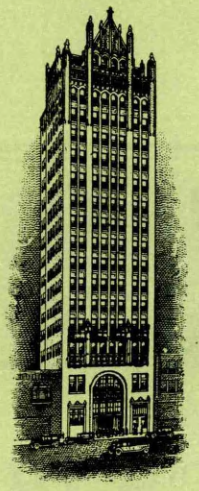

Officers

CHRISTIAN C. WEICHSEL
Chairman of the Board

J. D. GILLESPIE
Chairman Executive Committee

ERNEST R. TENNANT
President

L. C. McBRIDE
Vice President and Gen'l Counsel

OSCAR C. BRUCE
Vice President

J. C. TENISON
Vice President and Cashier

Officers

J. O. HUMPHREYS
Vice President

JOE AGEE
Vice President

O. B. CHAPOTON
Vice President

L. S. BRINDLEY
Vice President

J. W. SHULL
Vice Pres. and Comptroller

O. A. MANGRUM
Assistant Vice President

YOUR COLLECTIONS WILL RECEIVE OUR IMMEDIATE ATTENTION

DALLAS BANK & TRUST CO.

Member Federal Reserve System

CAPITAL SURPLUS AND PROFITS OVER $1,850,000.00

ONE OF THE HUNDRED LARGEST BANKS IN AMERICA . . . . *and the oldest in Dallas*

CAPITAL, SURPLUS, PROFITS
OVER $15,000,000.00

FIRST NATIONAL BANK
in Dallas

Digitized for FRASER
https://fraser.stlouisfed.org
Federal Reserve Bank of St. Louis

●Mem. A.B.A. ⁿNew §State †Priv. ‡Mem. State B. Ass'n. [Estab. ◆Fed. Res. Depts: T-Trust B-Bond d-Safe Dep. ⓢSav. $Last Sale %Div.

	President.	Vice-President.	Cashier.	Ass't Cashier.	Paid-up Capital	Surplus and Profits	Total Deposits	Other Liabilities	Loans and Discounts	Bonds and Securities	Miscellaneous Resources	Cash & Exchanges, Due from Banks	Dallas Clearing House Association Members shown by ★. Affiliated Banks by + — Principal Correspondents.
***MERCANTILE BANK & TRUST CO. OF TEXAS** $18.50–8% *par* 20 ◆32–61 dBⓢT •‡$'16	R. L. THORNTON ----- B. H. STEPHENS, *Ch. of Bd.* W. M. HOLLAND, *V. P. and Gen. Counsel* K. S. BURGE, *Asst. to Pres.*	MILTON BROWN ----- J. W. HOOPES DAN D. ROGERS W. G. KELLY JOHN RAUSCHER BAILEY C. MALONE MEYER RACHOFSKY H. D. WALLACE	H. A. WIDDECKE ---- C. W. BELEW, *A. V. P.* S. W. FULTON, *Tr. Off.*	RAY HOPPER ------- LEOTA BRANUM JOHN CANNON GLENN COLE J. D. FRANCIS J. F. HOLT, JR.	$ 2,000,000	$ 500,000	$14 331 920	$ 669,690	$ 8,936,590	$ 5,083,570	$ 244,740	$ 3,236,700	**Chase N. and N. City, N. Y.; Harris Tr. & Sav., Chi.; 1st N., St. L.; 1st N., Kan. C.; Canal Bk. & Tr. Co., N. O.**
					YOUR	ACCO	UNT A	ND CO INVI	RRES TED.	POND	ENCE		
					All ma	tters	given	perso an offi	nal at cer.	tentio	n by		
***NATIONAL BANK OF COMMERCE** 12% *par* 100 32–4 dⓢT•‡'89	J. B. ADOUE, JR. ----	R. E. L. KNIGHT ----- IRA T. MOORE	GEORGE MILLER----	W. P. METCALFE---- I. B. STITT R. B. MADDOX	150.000	430,780	4,314,070	150.000	1,226,360	2,123,150	144,460	1,550,880	**Cent. Han. Bk. & Tr. Co., N. Y.; Cent. Rep. Bk. & Tr. Co., Chi.; Miss. Valley Tr. Co., St. L.; Fid. N. Bk. & Tr. Co., Kan C.**
	All collections will receive an officer's personal attention and will be remitted for on day of payment. Try us for quick service.												
+OAK CLIFF BANK & TRUST CO. ------ 32–53 ----- dBⓢ•‡$'29 $150–8% *par* 100	R. D. SUDDARTH--- W. O. CONNOR, *Ch. of Bd.*	J. M. CUMBY ------- J. F. COPELAND C. R. MOORE	I. P. RAINBOLT ---- S. M. BATCHELOR, *Aud.*	T. Y. HILL ---------- R. C. KING	100,000	48,320	1,308,050	----------	847,480	369,000	45,500	194,390	Cent. Han. Bk. & Tr. Co., N. Y.; Rep. N. Bk. & Tr. Co., Dallas.
	For Prompt Atten	**tion Send Us Your**	**Items Direct Remit**	**ted for on Day of Pa**	**yment.**								
Realty Trust Co. ---dBⓢT‡$'19 $125–8% *par* 100 32–76	R. A. Ritchie ------	W. F. Knox, Sr.--- L. M. Dabney, Jr.	F. E. Blount, *Sec.*---	W. F. Knox, Jr., *A. Sec.*	200,000	80,850	----------	485,600	234,910	323,110	207,430	1,000	Chase N., N. Y., 1st N., Dallas
***REPUBLIC NATIONAL BANK & TRUST CO.** $50–15% *par* 20 32–62 dBⓢT•‡'20	F. F. FLORENCE----- W. O. CONNOR, *Ch. of Bd.* WIRT DAVIS, *V. Ch. of Bd.* LESLIE WAGGENER, *Ch. Exec. Com.* FRANK E. AUSTIN, *V. P.*	BEN C. BALL-------- JAMES M. CUMBY EUGENE DE BOGORY D. W. FORBES J. M. HADRA JOHN R. HAVEN WM. Z. HAYES STANLEY A. LONGMOOR R. J. MacBEAN JNO. E. OWENS, *V. P. and Tr. Off.* J. W. ROYALL ROBIN WILLIAMS	R. F. NICHOLSON----	W. O. ANDERSON ---- HAYS E. BASSETT L. S. DUPREE D. B. GANNON J. B. GRIFFITH F. B. LOE E. L. PREWITT RAYMOND J. RAPHAEL H. M. RUSSELL, Jr. H. V. SMITH J. W. MASSIE, *Aud.*	4,000,000	2,500,000	41,449,880	5,015,530	28,884,940	11,901,770	2,173,000	10,005,700	**Guaranty Tr. Co., Chase N., N. City, Bk. of Manhattan Tr. Co., Marine Mid. Tr. Co., and Com'l N. Bk. & Tr. Co., N. Y.; Cont. Ill. Bk. & Tr. Co. and 1st N., Chi.; Miss. Valley Tr. Co., Mtle.-Com. Bk. & Tr. Co., and 1st N., St. L.; 1st N. and N. Shawmut, Bos.; Security-1st N., Los A.; Bk. of Am. N. Tr. & Sav. Assn. and Am. Tr. Co., San F.; Guardian N. Bk. Com., Det.; Un. Tr. Co., Clev.; Com. Tr. Co., Kan. C.; Ex. N., Tulsa; Canal Bk. & Tr. Co. and Hibernia Bk. & Tr. Co., N. O.; Chase, Paris, France; Gty. Tr. Co. of N. Y., Lon., Eng.**
	ALL MATTERS SENT US GIVEN PERSONAL ATTENTION BY AN OFFICER OF THIS BANK												
State Tr. & Sav. Bk. ---dⓢ•$'26 *par* 100 32–66	C. J. O'Connor ----	D. L. Donohue-----	A. T. Darr---------	J. F. O'Connor ----	100,000	5,060	747,070	7,350	560,690	69,580	29,510	199,700	Cent. Han. Bk. & Tr. Co., N. Y.; Harris Tr. & Sav., Chi.; Rep. N. Bk. & Tr. Co. and Mtle. Bk. & Tr. Co., Dallas.
Susman Industrial Bk. ----$'30	Harry Susman-----	Julius Schepps ----	Albert Susman ----	----------	50,000	----------	----------	----------	----------	----------	----------	----------	
*Texas Bank & Trust Co. *par* 20 32–77 dⓢT•‡$'30	W. B. Williams---- R. L. Thornton, *Ch.*	E. O. Terry-------- W. M. Holland	M. F. Reed, *V. P. and Cash.*	C. F. Poag --------- M. R. Fortson	125,000	25,000	796,380	----------	554,080	174,310	35,410	182,580	N. Y. Tr. Co., N. Y.; Harris Tr. & Sav., Chi.; 1st N., St. L. and Kan. C.; Canal Bk. & Tr. Co., N. O.
Dallas Clearing House -------- (Members indicated by a ★	J. D. Gillespie----- Associate member	F. F. Florence----- by +)	F. S. Mansfield, *Mgr.-Exam.*	----------	*(See pag*	*es 92-93 Banks,*	*-94 for Total D*	*Number eposits b*	*of Natio y Cities,*	*nal, Stat States,*	*e and Pr etc.)*	*ivate*	

DALLAS BANK & TRUST CO. *SOLICITS YOUR NORTH TEXAS BUSINESS* ESTABLISHED IN 1903

•Mem. Am. Bks. Assn. ‡Mem. State Bks. Assn. ¶Mem. Inv. Bks. Assn. ±Mem. Local Stk. Exch. | YEAR ESTAB-LISHED | MEMBERS OF FIRM BRANCH MANAGERS EXCHANGE MEMBERSHIPS | OTHER OFFICES, CORRESPONDENTS AND BANK DEPOSITORIES

BROWN-CRUMMER INVESTMENT CO. ¶
(1408 Kirby Bldg.)

C. J. Moore, *Mgr.*

Brown-Crummer Inv. Co., Wich.

BOND DEPARTMENT DALLAS UNION TRUST CO.

T. H. OBENCHAIN, *Pres.*
W. L. MOORE, *V. P.*
W. B. HEAD, *V. P.*
J. B. WALKER, *V. P. and Sec.*
J. P. BROWN, *Tr.*
INVESTMENT SECURITIES
Municipal, Public Utility, Railroad, Industrial and Corporation Issues.

First National Bank in Dallas and Rep. N. Bk. & Tr. Co., Dallas; Commercial National Bank & Trust Company, New York City.

FIRST NATIONAL SECURITIES COMPANY IN DALLAS

HENRY C. COKE, *Ch. of Bd.*
H. A. OLMSTED, *Pres.*
Vice Presidents
NATHAN ADAMS — G. H. PITTMAN
LANG WHARTON — GEORGE WAVERLEY BRIGGS
JUDSON S. JAMES, JR., *Sec. and Tr.*
High Grade Investment Securities

Affiliated with FIRST NATIONAL BANK IN DALLAS

FREEMAN, HILLMOND & YOUNG
Incorporated
(Dallas Nat'l Bk. Bldg.)

Partners
REECE T. FREEMAN
ALBERT W. HILLMOND
REX N. YOUNG
C. PAUL LAUBENHEIM
INVESTMENT SECURITIES—MUNICIPALS
Participating distributors and dealers in Public Utility and Industrial Securities.

First National Bank, Dallas.

•Mem. Am. Bks. Assn. ‡Mem. State Bks. Assn. ¶Mem. Inv. Bks. Assn. ±Mem. Local Stk. Exch. | YEAR ESTAB-LISHED | MEMBERS OF FIRM BRANCH MANAGERS EXCHANGE MEMBERSHIPS | OTHER OFFICES, CORRESPONDENTS AND BANK DEPOSITORIES

GARRETT & COMPANY ‡'24
(1402 First Nat'l Bank Bldg.)
par 100

P. B. GARRETT, *Pres.* JESS. A. FELTS, *Special*
D. M. PARKHILL, *Sec.*
Texas Municipal Securities, Investment Bonds. Investment Trusts.

Corr: Harris Tr. & Sav. and Cont. Ill. Bk. & Tr. Co., Chi.; Mtle. Bk. & Tr. Co., Dallas; Secur. Tr. Co., Austin; Mtle.-Com. Co., St. L.

HIBERNIA SECURITIES CO., Inc. ¶
(806 First Nat'l Bank Bldg.)

R. A. W. BARRETT, *Br. Mgr.*
Investment Securities.
Commercial Paper Bankers Acceptances.

See head office at New Orleans.

MERCANTILE SECURITIES CORPORATION '29
Investment Division
Mercantile Bank & Trust Co. of Texas

R. L. THORNTON, *Pres.* — Mercantile Bk. & Tr. Co., Dallas.
FRED R. DEATON, *V. P. and Mgr.* — Guaranty Tr. Co., N. Y.
JOHN RAUSCHER, *A. Mgr.* — Harris Tr. & Sav., Chi.
CHARLES PIERCE, *Mgr. Trading Dept.*
Underwriters, Participators and Distrib Public Utility, Industrial, Railroad Bonds.

E. A. PIERCE & CO.
(Marvin Bldg.)
(Main & Akard Sts.)

CLOYD L. COX, *Manager* — Home Office, 40 Wall St., New York.
Stocks, Bonds, Cotton, Grain, in Leading Markets.

TEXAS—Continued

TOWN AND COUNTY. ▲County Seats. No. 11 F. R. D. E El Paso H Hous. $San. A.	•Mem. A. B. A. ?New §State †Priv. ‡Mem. State B. Ass'n. [Estab. ◆Fed. Res. Depts: T-Trust B-Bond d-Safe Dep. ⓢSav. $Last Sale %Div.	PRESIDENT.	VICE-PRESIDENT.	CASHIER.	ASS'T CASHIER.	LIABILITIES. PAID-UP CAPITAL	SURPLUS AND PROFITS	DEPOSITS	OTHER LIABILITIES	RESOURCES. Loans and Discounts	Bonds and Securities	MISCELLANEOUS	CASH & EXCHANGES, DUE FROM BANKS	PRINCIPAL CORRESPONDENTS.
Damon ——— 363 H Brazoria M21	Damon City State Bk. ——— •‡§'25 $100 88-2102	J. W. Weeks	J. B. Hooten	J. B. Hooten	H. W. Hooten	$ 17,500	$ 4,720	$ 115,090		$ 46,750	$ 62,860	$ 5,800	$ 21,900	Irv. Tr. Co., N. Y.; 1st N., Hou.; U. S. N., Galv.
Darrouzett ——— 266 Lipscomb A6	First National Bank ——— •‡'18 *par* 100 88-1799	F. E. Evans, *Ch. of Bd. and Pres.*	L. L. Draper	A. H. Montgomery	C. T. Phillips	25,000	8,670	136,780		93,050	9,870	5,130	62,410	4th N., Wichita; Drovers N., Kan. C.
Dawson ——— 1131 Navarro G20	First National Bank ——— •‡'15 $220 88-777	C. M. Newton, *Ch. of Bd. and Pres.*	J. M. Lee	J. F. Smith	A. L. Edwards	25,000	37,610	108,390	$ 25,000	146,640	26,500	8,120	14,750	1st N., Hou., and Waco; Rep. N. Bk. & Tr. Co., Dal.
" ——— "	Liberty National Bank ——— •‡'07 $225-25% *par* 100 88-776	F. H. Simpson	M. L. Berry C. O. Weaver	E. B. Dawson	J. E. Davis C. D. Berry	50,000	55,760	155,050	50,000	188,960	53,000	10,000	58,850	1st N., Dallas; So. Tex. Com'l N., Hou.
Dayton ——— 1207 H Liberty K32	Dayton State Bank ——— •§'07 *par* 100 88-1024	W. T. Jamison	R. N. Ford	J. F. Matthews	J. C. Fails	50,000	13,500	236,230	24,100	255,630	4,750	27,150	36,300	2d N. and 1st N., Hou.
Deanville ——— 207 H Burleson J19	First State Bank ——— §'19 $170-5% 88-1837 *par* 174.25	C. C. Nelms J. C. Seibert, *Ch.*	J. C. Seibert John Gerdes	S. W. Seibert	———	10,000	7,420	32,110	370	28,070	6,750	2,840	12,250	Hou. N., Hou.; U. S. N., Galv.; Caldwell N., Caldwell.
▲**Decatur** ——— 2037 Wise D18	**FIRST NATIONAL BANK** •‡'83 $110-10% *par* 100 88-509	W. T. WAGGONER **Oldest and Larg**	A. Y. LESLIE J. A. SIMMONS **est Bank.**	E. P. GIBSON	B. A. MAN	100,000	8,660	393,150	50,000	209,680	115,370	68,360	158,400	Gty. Tr. Co., N. Y.; 1st N. and Ft. Worth N., Ft. Worth; 1st N., Dallas.

Prompt and car — **eful attention giv** — **en outside busine** — **ss.**

Digitized for FRASER
https://fraser.stlouisfed.org
Federal Reserve Bank of St. Louis

Town and County. ▲County Seats. No. 11 F. R. D. E El Paso H Hous. $ San A.	●Mem. A.B.A. ⁿNew §State †Priv. ‡Mem. State B. Ass'n. [Estab. ◆Fed. Res. Depts: T-Trust B-Bond d-Safe Dep. ⑤Sav. $Last Sale %Div.	President.	Vice-President.	Cashier.	Ass't Cashier.	Liabilities. Paid-up Capital	Surplus and Profits	Deposits	Other Liabilities	Resources. Loans and Discounts	Bonds and Securities	Miscellaneous	Cash & Exchanges, Due from Banks	Principal Correspondents.
DeKalb 1023 Bowie C23	First National Bank ●‡'07 $115-10% *par* 100 88-708	C. C. Crump A. G. Crump, *Ch.*	A. G. Crump	E. E. Bearden	H. E. Medford	$ 100,000	$ 45,700	$ 402,670	$ 113,560	$ 383,850	$ 42,900	$ 38,500	$ 196,680	Texarkana N., Texarkana; Rep. N. Bk. & Tr. Co., Dallas.
DeLeon 1766 Comanche F16	Farmers & Merch. Nat'l Bk. $200-10% *par* 100 88-702 ●‡'05	W. H. Williams W. A. Nunnelley, *Ch*	R. R. Harvey W. P. Weaver	J. D. Tate	Joe Ashby	50,000	36,560	337,840	37,500	288,320	71,100	20,380	82,080	Chase N., N. Y.; Ft. Worth N., Ft. Worth; 1st N., Waco.
▲**Del Rio** 11,693 $Val Verde M11	Del Rio Bk. & Tr. Co. $100 *par* 100 ◆88-137 d⑤T●‡$'11	T. L. Drisdale	C. B. Freeman	W. A. Daniels		100,000	3,770	198,590	46,890	275,720	3,000	3,700	66,840	Cent. Han. Bk. & Tr. Co., N. Y.; Com'l N., San Antonio.
" "	Del Rio National Bank $125-8% *par* 100 88-136 ⑤T●‡'04	B. E. Wilson R. Cauthorn, *V. P.*	Ross Stafford, *Act.* Roy Hudspeth	A. Walker R. S. Stafford, *Tr. Off.*	J. R. Johnson R. Schubert	150,000	90,000	860,000	362,000	970,000	130,000		300,000	Chase N., N. Y.; Alamo N., San Antonio; 1st N., Dallas and Bos.
" "	*First National Bank*	(*Closed October* 10, 1931)												
Denison 13,850 Grayson B19	**CITIZENS NAT'L BANK** $140-8% *par* 100 88-37 dB⑤T●‡'21	W. B. MUNSON, Jr. W. S. HIBBARD, *Ch.*	FORD SEALE, *Act.* E. REGENSBURGER W. J. LEEPER	HENRY ETTER R. GEISENHONER, *A. V. P.*	M. A. REGENSBURGER C. C. GROVES	150,000	62,410	1,672,500	431,450	612,420	852,180	439,900	411,860	Gty. Tr. Co., N. Y.; Mtle.-Com. Bk. & Tr. Co., St. L.; Rep. N. Bk. & Tr. Co., Dallas.
		Banks, Corporations, Wholesale Houses, Manufacturers, Jobbers and Individuals will find our Service Prompt and Satisfactory												
" "	North Texas Loan & Tr. Co. $100-8% *par* 100 88-40 T$'85	W. L. Peterson A. F. Platter, *Ch.*	J. W. Madden T. F. Foley	Leo Murphy, *Sec. and Tr.*	J. A. Foster, *A. Sec. and A. Tr.*	50,000	8,560		107,440	140,550	13,700	9,820	1,940	State N., Denison.
" "	**THE STATE NATIONAL BANK** $275 *par* 100 88-35 dB⑤T●‡'83	W. L. PETERSON A. F. PLATTER, *Ch.*	J. W. MADDEN	T. F. FOLEY	LEO MURPHY E. L. HOPKINS J. A. FOSTER	100,000	209,370	2,149,570	100,000	1,091,690	863,440	48,950	554,870	Bk. of N. Y. & Tr. Co., N. Y.; 1st N., Dallas; Cont. N., Ft. Worth.
		Collections on Denison and vicinity given personal attention by an officer of the bank.												
▲**Denton** 9587 Denton D18	Denton County Nat. Bank $125 *par* 100 88-214 d●‡'92	J. W. Degan	L. E. Preston E. D. Miller	R. M. Barns	R. H. Caldwell J. E. Savage	50,000	15,500	450,000	100,000	290,000	185,000	45,000	95,000	Chase N., N.Y.; Mtle. Bk. & Tr. Co. of Tex., Dallas.
" "	First State Bank d●‡$'12 $150-8% *par* 100 88-1474	O. M. Curtis, *Inactive*	M. L. Martin, *Inactive* W. C. Orr	W. C. Orr	R. W. Bass Len Henderson	40,000	13,120	440,990	14,450	263,030	111,990	33,360	100,180	Guaranty Tr. Co., N. Y.; Mtle. Bk. & Tr. Co., Dallas.
Deport 819 Lamar C22	Deport State Bank ‡$'09 10% *par* 100 88-2116	J. R. Hutchinson, Jr.	T. Jeffus J. A. Guest	Joe A. Grant	K. V. Kimball	28,000	50,090	77,210	5,450	82,890	14,750	34,000	29,100	Cent. Han. Bk. & Tr. Co., N. Y.; Mtle. Bk. & Tr. Co., Dallas; 1st N. and Lib. N., Paris.
" "	First National Bank B‡'02 $185-10% *par* 100 88-780	Mrs. J. H. Moore	J. G. Wright W. L. Baughn	J. B. Griffin	A. L. Dunn	50,000	43,680	197,660	25,000	138,780	52,400	5,000	120,170	Chase N., N. Y.; 1st N., Dallas; 1st N. Paris; Texarkana N., Texarkana, Tex.
Detroit 1530 Red River B22	*Citizens State Bank*	(*Closed December* 15, 1931)												
Devine 1093 S Medina M15	Adams National Bank ●‡'04 $125-10% *par* 100 88-1025	W. S. Lilly	W. M. Williamson R. B. Teel	W. M. Williamson	C. R. Thompson	50,000	9,410	126,760	50,000	94,080	54,240	40,650	47,200	Chase N., N. Y.; Frost N., San Antonio; So. Tex. Com'l N., Hou.
D'Hanis 2513 S Medina M15	D'Hanis State Bank ‡$'16 $175-10% 88-1726	E. Zander	Jacob Reily	J. P. Ephraim		10,000	11,690	77,650		56,800	18,620	880	23,030	2d N., Hou.; N. Bk. of Com., San Antonio; Dallas Bk. & Tr. Co., Dallas.

DALLAS BANK & TRUST CO. SOLICITS YOUR NORTH TEXAS BUSINESS
ESTABLISHED IN 1903

Town and County. ▲County Seats. No. 11 F. R. D. E El Paso H Hous. $ San A.	●Mem. A.B.A. ⁿNew §State †Priv. ‡Mem. State B. Ass'n. [Estab. ◆Fed. Res. Depts: T-Trust B-Bond d-Safe Dep. ⓢSav. $Last Sale %Div.	President.	Vice-President.	Cashier.	Ass't Cashier.	Liabilities. Paid-up Capital	Surplus and Profits	Deposits	Other Liabilities	Resources. Loans and Discounts	Bonds and Securities	Miscellaneous	Cash & Exchanges, Due from Banks	Principal Correspondents.
Dickinson 717 H Galveston L23	First National Bank ●‡'11 $120–8% *par* 100 88–1414	Paul Lobit	Chas. J. Blume	J. H. Jones		$ 25,000	$ 6,280	$ 130,410	$ 25,500	$ 40,540	$ 92,250	$ 5,450	$ 48,940	Chase N., N. Y.; 1st N. and City N., Galv.
Dilley 929 $ Frio N15	Dilley State Bank d●‡$'07 *par* 100 88–1028	F. J. Avant	A. C. Hardy	Dick Rogers		20,000	28,250	72,450	25,500	89,950		31,760	24,500	Alamo N., San Antonio; Stk. Yds. N., Ft. Worth.
Dime Box 219 H Lee J19	First State Bank ‡$'17 $175–8% *par* 100 88–1744	J. L. Kocurek, *Ch. of Bd. and Pres.*	C. C. Nelms	L. J. Kocurek	Joe Spacek, Jr.	15,000	13,260	80,480	7,700	24,700	57,080	2,280	32,380	Cent. Han. Bk. & Tr. Co., N.Y.; Hou. N., Hou.; Mtle. Bk. & Tr. Co., Dallas.
▲**Dimmitt** 829 Castro E2	First State Bank d●‡$'07 *par* 100 88–1029	Mrs. Rosa McLean	Bruce McLean	Bruce McLean	C. E. McLean	25,000	43,840	196,630		181,900	5,380	30,060	48,130	1st N., Amarillo and Wichita; Drovers N., Kan. C., Mo.; Am. N., Austin.
Dodd City 370 Fannin C20	First National Bank ß‡'01 $120–10% *par* 100 88–900	S. D. McGee, *Ch. of Bd. and Pres.*	J. W. Van Noy	W. C. McGee	R. H. Mills	30,000	8,470	111,180	9,820	55,020	41,250	4,000	59,200	1st N., Dallas; Merch. & Plan. N., Sherman.
Dodsonville 426 Collingsworth E6	First State Bank ●‡$'10 $220–10% *par* 100 88–1030	T. R. Whisenant, *Ch. of Bd. and Pres.*	J. G. Nisbett	Gladys R. Nisbett	E. J. Smith	25,000	26,520	126,910		117,700	350	10,490	49,890	Cent. Han. Bk. & Tr. Co., N. Y.; 1st N., Wich. F. and Ft. W.; U. S. N., Galveston.
Donie 218 Freestone H21	Donie State Bank ‡$'19 $115–10% *par* 100 88–1884	A. B. Crider	O. Wiley, Jr. R. S. Giliam	J. D. Hudson	M. N. Eskew	15,000	3,500	45,000		24,000		11,500	28,000	Hou. N., Hou.; Mtle. Bk. & Tr. Co., Dallas.
Donna 4103 $ Hidalgo Q4	Citizens State Bank dⓈ●‡$'28 $100 *par* 100 88–1031	H. B. Seay	C. L. Skaggs	V. M. Sutphen	A. L. Harper	40,000	2,350	195,700	36,010	109,660	60,000	62,110	42,290	Cent. Han. Bk. & Tr. Co., N. Y.; N. Bk. of Com., Hou.; Merch. N., Brownsville.
Dublin 2271 Erath F16	Dublin National Bank ●‡'93 *par* 100 88–359	E. W. Harris R. W. Gray, *Ch.*	Maurice Reid B. W. Lafferty	C. E. Leatherwood		60,000	67,040	360,800	24,000	319,570	86,150	10,000	96,120	N. City, N. Y.; Ft. Worth N., Ft. Worth; 2d N., Hou.
" ------ "	Farmers National Bank ●‡'10 $100 *par* 100 88–361	D. L. Harris	Walter Hamilton B. W. Lafferty	J. S. Little	J. W. Hall	50,000	51,820	161,120		172,970	27,040	11,000	51,930	Guaranty Tr. Co., N. Y.; 1st N., Ft. Worth.
▲**Dumas** 113 Moore B3	First State Bank ●‡$'09 $170–10% *par* 100 88–1034	W. J. Morton		L. G. Daugherty	Wilna Daugherty	15,000	4,380	86,140		86,900		3,460	15,150	Inter-State N. and Stk. Yds. N., Kan. C.; 1st N., and Amarillo N., Amarillo.
Dundee 409 Archer B15	First State Bank ‡$'09 $100 *par* 100 88–1036	A. Albright	S. G. Helm W. L. Richeson	H. Flatt		25,000	8,310	60,160		59,040		7,550	26,880	Secur. N., Wichita Falls; Rep. N. Bk. & Tr. Co., Dallas.
Eagle Lake 2343 H Colorado L20	Eagle Lake State Bk. d●‡$'29 $120–6% 88–489	Geo. Herder, Sr.	S. O. McCarty H. Lee Johnson	W. E. McRee	O. Johnson	50,000	9,800	209,210	220	135,770	2,700	40,570	90,200	City N., Galv.; 1st N., Hou.; Cont. N., Ft. Worth.
" ------ "	**FIRST NATIONAL BANK** $150–8% *par* 100 88–488 d●‡'04	**W. S. STRICKLAND,** *Ch. of Bd. and Pres.* **Oldest Bank in** **Send us your B**	**B. L. VINEYARD** **HAYES STEPHENS** **the County.** **ill of Lading Draf**	**W. E. LENHART** **O. J. WINTERMANN,** *V. P.* **ts and Time Ite**	**IDA PENNINGTON** **ms.**	75,000	56,820	380,620	21,000	258,290	150,000	29,490	95,660	Guaranty Tr. Co., N. Y.; Union N., Hou.
▲**Eagle Pass** 5059 $ Maverick N12	First National Bank d●‡'90 $350–20% *par* 100 88–261	Geo. C. Hollis E. H. Schmidt, *Ch.*	Wm. Hollis J. L. Barrera, *Act.*	J. T. Glass J. D. Beck, *Act. V. P.*	W. A. Hewatt	150,000	381,020	2,391,180	237,540	1,482,470	670,300	118,870	888,100	N. City, N. Y.; Frost N. and Alamo N., San Antonio; 1st N., Hou.
" ------ "	*State Bank & Trust Co.*	*(Merged with First*	*National Bank, Octo*	*ber 12, 1931)*										
" ------ "	Viguera Banking Co. ●‡†'20 88–2037	Isidro Viguera	Cipriano Viguera	Irene Garcia F. N. Garcia, *Mgr.*	E. M. Salinas, *Asst. Mgr.*	75,000	15,660	175,230	31,390	156,860	34,720	61,980	43,720	Chase N., N. Y.; N. Bk. Com., San Antonio.
East Bernard 523 H Wharton L20	Union State Bank d‡$'07 $135–10% *par* 100 88–1037	R. B. Boettcher	Clem Boettcher W. C. Buls	J. J. Toman	Albert Lupic	50,000	21,110	233,290	490	167,730	1,500	34,170	101,490	Chase N., N. Y.; 1st N., Hou. and Dallas; Wharton Bk. & Tr. Co., Wharton.

Digitized for FRASER
https://fraser.stlouisfed.org
Federal Reserve Bank of St. Louis

Town and County. ▲County Seats. No. 11 F. R. D. E El Paso H Hous. $San A.	●Mem. A.B.A. ⁿNew §State †Priv. ‡Mem. State B. Ass'n. [Estab. ◆Fed. Res. Depts: T-Trust B-Bond d-SafeDep. ⓢSav. $LastSale %Div.	President.	Vice-President.	Cashier.	Ass't Cashier.	Liabilities. Paid-up Capital	Surplus and Profits	Deposits	Other Liabilities	Resources. Loans and Discounts	Bonds and Securities	Miscellaneous	Cash & Exchanges, Due from Banks	Principal Correspondents.
▲Eastland 4648 Eastland F15	*Texas State Bank*	(*Closed October* 1, 19	31)											
Edcouch 914 $ Hidalgo 24	*Delta State Bank*	(*Closed September* 1	8, 1931)											
Eddy 407 McLennan H18	First National Bank •‡'14 $150–10% 88–755 *par* 100	J. R. Knight	D. W. Harwell	Fred Stewart	Robert R. Knight	$ 50,000	$ 35,530	$ 73,320		$ 93,150	$ 5,050	$ 2,000	$ 57,400	1st N., Waco; 2nd N., Hou.
Eden 1194 Concho H13	Eden State Bank d•‡$'07 *par* 100 88–1039	R. G. Armor	Will Loveless	J. L. Daniel	M. B. McVay	50,000	4,630	144,830		133,630		26,100	39,730	Cent. Han. Bk. & Tr. Co., N. Y.; Stk. Yds. N., Ft. Worth.
Edgewood 761 Van Zandt E21	First National Bank d•‡'09 $155–10% 88–782 *par* 160	R. M. Millsaps *Ch.* Lee Joyner, *Cn.*	J. P. Downs, *Active* W. H. Pickens	G. M. Youngblood N. L. Cheatham, *V. P.*	W. A. Presley J. H. Jones, *V. P.*	25,000	16,000	140,020	$ 25,000	145,790	25,000	280	33,150	1st N., Dallas.
▲Edinburg 4821 $ Hidalgo Q4	**AMERICAN STATE BANK & TRUST CO.** *par* 100 88–1040 d ⓢ I •‡$'30	W. W. COLLIER. *Ch. of Bd. and Pres.*	H. B. SEAY J. C. JONES, *Act.*	JACK TROLINGER. *Cash. and V. P.*	S. C. DIXON	100,000	45,340	1,387,650	212,320	808,400	423,600	359,180	154,130	Chase N., N. Y.; N. Bk. of Com., Hou.; Rep. N. Bk. & Tr. Co., Dallas; Merch. N., Brownsville.
" ------ "	**FIRST NATIONAL BANK** d ß ⓢ •‡'29 *par* 100 88–2141	R. E. PORTERFIELD SAFE — PROG	H. BINGE RESSIVE — ACC	HUNTER L. WILSON OMMODATING	E. M. EMBRY	50,000	3,620	370,580		161,810	180,030	20,000	62,360	Frost N., San Antonio; Merch. N., Brownsville; So. Texas Com'l N., Hou.
▲Edna 1752 H Jackson M20	Jackson Co. State Bk. d•‡$'07 *par* 100 88–542	S. G. Drushel	A. E. Westhoff E. T. Rose	S. D. Scott	D. H. Allen	55,000	54,460	424,660	4,420	209,510	186,090	19,330	123,620	2d N. and So. Tex. Com'l N., Hou.; Victoria Bk. & Tr. Co., Victoria.
El Campo 2034 H Wharton M21	Commercial State Bank $200–20% 88–480 d•‡$'21 *par* 100	R. B. Wallace	Geo. P. Willis F. E. Appling	R. E. Kirk	Jesse Appling	50,000	64,340	437,840	32,220	276,440	172,790	25,870	109,310	Chase N., N. Y.; So. Tex. Com'l N., Hou.
" ------ "	First National Bank d•‡'02 $175–10% *par* 100 88–479	J. W. Kubela	G. F. Stovall	G. P. Stallworth	E. J. Soderman J. F. Drozd	100,000	101,840	442,620	104,470	281,870	52,800	138,500	275,760	Chase N., N. Y.; 1st N., Hou.; U. S. N., Galv.
▲Eldorado 1404 Schleicher I12	First National Bank •‡'07 10% 88–784 *par* 100	J. B. Christian	J. E. Hill, *Act.* R. P. Hinyard	W. O. Alexander	L. L. Baker	75,000	70,650	195,300	61,160	332,670	23,750	14,000	31,690	Guaranty Tr. Co., N. Y.; 1st N., Ft. Worth; Mtle. Bk. & Tr. Co., Dallas.
Electra 6712 Wichita B15	ⁿElectra State Bank '31 88–1041	A. T. McDannald, *Ch. of Bd. and Pres.*	N. M. Clifford A. L. Robb	N. M. Clifford		35,000	7,000	110,000		100	100	14,000	137,000	1st N., Wichita Falls and Ft. Worth.
" ------ "	*First State Bank*	(*Closed August* 19, 1	931)											
Elgin 1823 H Bastrop J18	Elgin National Bank d•‡'91 $250–10% 88–497 *par* 100	W. H. Rivers, Jr.	W. P. Culp	W. P. Culp, Jr.	R. H. Arbuckle	50,000	118,980	624,210	25,000	377,460	197,650	68,390	174,680	N. City, N. Y.; So. Tex. Com'l N., Hou.; Austin N., Austin; 1st N., Dallas.
" ------ "	First State Bank d•‡$'28 *par* 100 88–498	M. C. Parrish John Barton, *V. P.*	C. B. Sullivan A. F. Anderson, Jr.	Roland Johnson	W. A. Barton	25,000	8,550	245,390	10,500	66,150	143,320	20,650	59,330	Rep. N. Bk. & Tr. Co., Dallas; Austin N., Austin.
Eliasville 127 Young D15	Eliasville State Bank •‡$'24 $160–10% *par* 100 88–1968	W. T. Donnell	H. C. Brock	W. O. Cunningham	Frank Atchison	25,000	10,500	150,000		95,000	5,000	35,000	50,000	1st N., Graham; Mtle. Bk. & Tr. Co. and 1st N., Dallas.
Elkhart 1018 H Anderson G22	Elkhart State Bank ‡$'11 $125 *par* 100 88–1429	A. Hanks	D. S. Lively	R. E. L. Parks	J. B. Parker	20,000	1,060	116,420		81,430		19,820	36,230	So. Tex. Com'l N., Hou.; Royall N. and East Tex. N., Palestine.
Ellinger 221 H Fayette K20	First State Bank ‡$'12 $115–7% *par* 100 88–1475	Leo Frede	C. W. Ehlinger	E. C. Jecmenek		12,500	3,850	54,060		25,290	10,060	950	34,120	1st N., Hou.; Mtle. Bk. & Tr. Co., Dallas; John Schuhmacher State Bk., LaGrange.

DALLAS BANK & TRUST CO. SOLICITS YOUR NORTH TEXAS BUSINESS ESTABLISHED IN 1903

Number under Name of Bank is the New Transit Number given to each bank in U. S. exclusively by The Rand-McNally Bankers' Directory, under the authority of The American Bankers Ass'n.

EL PASO—Reserve City

(Branch of Reserve Bank, District No. 11)

(El Paso, F-1) County Seat.—Pop. 102,421.

●Mem. A.B.A. ?New §State †Priv. ‡Mem. State B. Ass'n. [Estab. ◆Fed. Res. Depts: T-Trust B-Bond d-Safe Dep. ⓒSav. $Last Sale %Div.

	President.	Vice-President.	Cashier.	Ass't Cashier.	Liabilities: Paid-up Capital	Surplus and Profits	Total Deposits	Other Liabilities	Resources: Loans and Discounts	Bonds and Securities	Miscellaneous Resources	Cash & Exchanges, Due from Banks	El Paso Clearing House Ass'n Members shown by * Affiliated banks by + — Principal Correspondents.
***EL PASO NATIONAL BANK** $150–10% 88–15 d ⓒ T •‡'25 par 100	C. M. HARVEY	S. D. YOUNG, A. H. GOLDSTEIN, H. A. JACOBS	W. S. WARNOCK, T. N. JENNESS, *Aud.*	J. F. JENKINS, H. S. BRYAN	$ 300,000	$ 189,310 (*Incl. Res.*)	$ 4,102,570	$ 300,000	$ 1,525,330	$ 2,370,350	$ 22,000	$ 974,190	Chase N. and N. City, N. Y.; Com. Tr. Co., Kan. C.; 1st N. and Rep. N. Bk. & Tr. Co., Dallas; Bk. of Am. N. Tr. & Sav. Assn., Los A.; Banco Anglo Sud Americano, Ltd., Mexico, Mexico.
	EL PASO'S NEWEST BANK CONFIRMS ITS APPRECIATION OF BUSINESS BY RENDERING EXCEPTIONAL COLLECTION SERVICE. **Send us your items on Southwestern points including Old Mexico.**												
*Federal Reserve Bank of Dallas 88–1 •'18 — *First National Bank*	*(El Paso Branch. (Closed September 4,*	*Federal Reserve Bank of Dallas, Tex.).*	1931)		(*See Page 84 for complete information*)								
***State National Bank** $500–12% par 100 88–6 d ⓒ T •‡'81	C. N. BASSETT	G. D. FLORY, R. W. McAFEE, W. W. SCOTT	G. G. MATKIN, R. E. OWEN, *Aud.*	P. H. ANDERSON, F. M. SMITH	300,000	1,033,160	12,420,340	63,210	4,301,320	4,982,880	413,980	4,118,530	Cent. Han. Bk. & Tr. Co., N. Y. Tr. Co., Chase N. and Gty. Tr. Co., N. Y.; 1st N., Chi.; Miss. Valley Tr. Co., St. L.; 1st N., St. Jo.; N. Shaw., Bos.; Wells Fargo Bk. & Un. Tr., San F.; Citiz. N. Tr. & Sav. and Calif., Los A.; 1st N., Dallas; Frost N., San Antonio; Ft. Worth N., Ft. Worth; Austin N., Austin; Com. Tr. Co. and 1st N., Kan. C.; So. Tex. Com'l N., Hou.; United States N., Den.; City N., Galveston.
	PROMPT AND CAREFUL ATTENTION TO COLLECTIONS IN THE UNITED STATES AND MEXICO.												
El Paso Clearing House (*Members indicated by a **)	F. M. Murchison		S. D. Young, *Sec. and Tr.*	B. Levingston, *Mgr.*	(*See pages 92-93 Banks, Total Deposits by National Cities, States, etc.*)								
J. S. CURTISS & CO. B'10 (Established 1910) (First National Bldg.) $250–20% par 100	J. S. CURTISS		S. E. FREESE, *Sec.*	H. POTASH, *Treas.*	50,000								State National, El Paso, Texas; Mackay & Co., New York City; Dallas Union Trust Co., Dallas, Texas; D. G. Grant & Co., Los Angeles, Calif.
	Oldest Investment Firm in the Southwest. Participating Distributors and Dealers in all Southwestern Common and Pfd. Stocks, Public Utility, Industrial and Municipal Bonds and Mexican Securities.												
FIRST MORTGAGE COMPANY (1st N. Bk. Bldg.) '11	C. L. HILL	T. B. NEWMAN	W. E. WARD, *Sec. and Treas.* W. H. F. JUDD, *Auditor*	C. C. HESSEY, *A. Sec.*	750,000	21,330		989,310	1,118,180	7,230	635,220		1st N., El Paso.
	SPECIALIZING IN FIRST MORTGAGE REAL ESTATE PAPER.												

TEXAS—Continued

Non-Bank Towns with **Nearest Banking Point** (Indexed Acces.), **Lawyers, Laws** (indexed) in back of this volume. For **Interest Rates, Holidays,** etc., see **Laws.**

Town and County. ▲County Seats. No. 11 F. R. D. E El Paso H Hous. $ San A.	●Mem. A.B.A. ?New §State †Priv. ‡Mem. State B. Ass'n. [Estab. ◆Fed. Res. Depts: T-Trust B-Bond d-Safe Dep. ⓒSav. $Last Sale %Div.	President.	Vice-President.	Cashier.	Ass't Cashier.	Liabilities: Paid-up Capital	Surplus and Profits	Deposits	Other Liabilities	Resources: Loans and Discounts	Bonds and Securities	Miscellaneous	Cash & Exchanges, Due from Banks	Principal Correspondents.
Elsa S Hidalgo Q2	Canal Banking Co. d‡$'27 par 100 88–2124	J. A. Phelan	P. L. Davis	P. L. Davis	W. H. Moore	$ 30,000	$ 5,180	$ 92,390		$ 84,060		$ 16,520	$ 26,990	Merch. N., Brownsville.
Elysian Fields 321 Harrison E24	Security State Bank ‡$'13 $180–20% 88–1576	J. M. Furrh	J. D. Furrh, E. S. Fry	J. B. Furrh	Y. L. Rountree	15,000	16,830	218,810	$ 470	90,330	$ 44,120	11,100	105,560	Chase N., N. Y.; 1st N., Dallas; 1st N., St. L.; Com'l N., Shreveport, La.
Emhouse 322 Navarro F19	*First National Bank*	(*Voluntary liquidation through First National Bank, Corsicana, Tex. Effective December 1, 1931*)												
▲Emory 721 Rains D21	**First National Bank** •'03 10% par 300 88–710	J. B. Clayton	P. W. Pearson, S. H. Hood	O. H. Rodes, *V. P. and Cash.*	S. B. Braziel, Joe Hood	25,000	50,000	131,860	7,420	101,140	42,020	5,790	65,320	Chase N., N. Y.; Rep. N. Bk. & Tr. Co., Dallas; Greenville N. Ex., Greenville.
Enloe 265 Delta C21	Enloe State Bank in Enloe par 100 88–1504 ‡$'28	J. M. Hagood	M. W. Smith	C. E. Cregg		17,500	4,000	100,000		47,000	4,000	10,000	60,000	Mtle. Bk. & Tr. Co., Dallas; 1st N., Paris.
Ennis 7069 Ellis F19 " " "	Citizens National Bank par 100 88–176 B ⓒ •‡'04	J. L. Clarke	Clair White	H. R. Thomas	E. F. Nesuda, J. J. Hodo, Jr.	100,000		685,720	115,710	148,690	490,350	14,000	248,390	Chase N., N. Y.; 1st N., Chi. and Dallas; So. Tex. Com'l N., Hou.
	FARMERS STATE BANK $160–12% 88–2031 d B ⓒ •‡$'22 par 100	W. Weatherford	W. F. Templeton, E. C. Hawkins, *Act.*	C. S. Cook	J. Baldridge, Jr., J. R. Glaspy	50,000	20,720	530,190	52,250	323,480	56,330	29,070	244,280	Chase N., N. Y.; Mtle. Bk. & Tr. Co., Dallas.
Estelline 950 Hall A12	Estelline State Bank •‡$'05 $170 par 100 88–1048	W. C. Dickey	P. L. Vardy, R. C. Wiley	W. M. Tucker	C. W. Sanders	20,000	16,310	80,800	34,520	120,300	2,060	16,280	13,000	Ft. Worth N., Ft. Worth; 1st N., Memp. and Childress.
Eustace 513 Henderson F21	First State Bank ‡$'10 10% par 100 88–1049	J. M. Melton	G. J. Cook	C. Simmons	F. B. Cornelius	25,000	13,740	81,650	1,500	51,190	5,030	12,480	53,180	Rep. N., Dallas; Gty. Bd. State, Athens.

Digitized for FRASER
https://fraser.stlouisfed.org
Federal Reserve Bank of St. Louis

OVER 50 YEARS' EXPERIENCE

gained from conservative policies

enables us to offer modern service in all departments

Splendid facilities through connections in this territory insure quick action on collection items

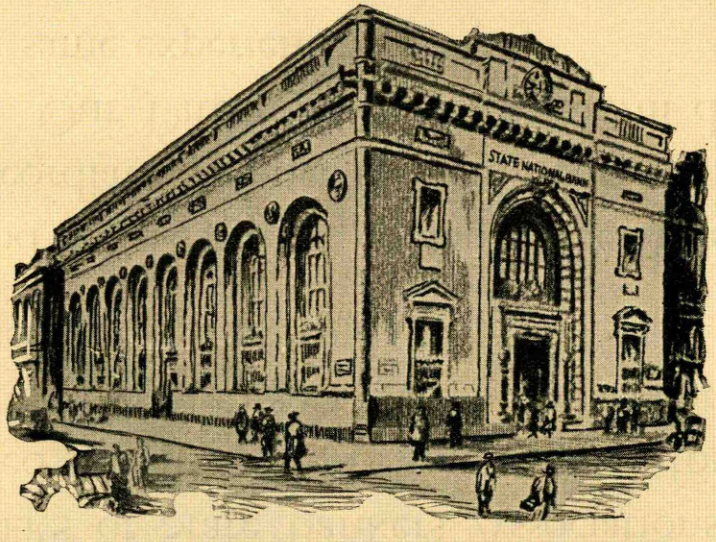

Prompt remittance made on collections through reserve accounts in important centers

SEND YOUR ARIZONA, WEST TEXAS, NEW MEXICO AND MEXICO COLLECTIONS TO US

✧

Accounts of Banks, Corporations and Individuals Solicited

✧

The State National Bank

El Paso, Texas

SINCE 1881

STATE BANKERS ASSOCIATION

OFFICERS of State Bankers Associations are all listed in this Directory and this information, like all other contents of the book, is kept scrupulously accurate and up to date.

We find these association officers are always ready to be of cordial assistance to us in matters of mutual interest. Our Directory subscribers will doubtless have the same experience.

Digitized for FRASER
https://fraser.stlouisfed.org
Federal Reserve Bank of St. Louis

Number under Name of Bank is the New Transit Number given to each bank in U. S. exclusively by The Rand-McNally Bankers' Directory, under the authority of The American Bankers Ass'n.

TEXAS—Continued

Non-Bank Towns with Nearest Banking Point (Indexed Acces.), Lawyers, Laws (indexed) in back of this volume. For Interest Rates, Holidays, etc., see Laws.

Town and County. ▲County Seats. No. 11 F. R. D. E El Paso H Hous. $San. A.	●Mem. A. B. A. ⁿNew $State †Priv. ‡Mem. State B. Ass'n. [Estab. ◆Fed. Res. Depts: T-Trust B-Bond d-SafeDep. ⓢSav. $LastSale %Div.	President.	Vice-President.	Cashier.	Ass't Cashier.	Liabilities. Paid-up Capital	Surplus and Profits	Deposits	Other Liabilities	Resources. Loans and Discounts	Bonds and Securities	Miscellaneous	Cash & Exchanges, Due from Banks	Principal Correspondents.
Evant 319 Coryell H17	First National Bank ‡'25 $140-10% *par* 100 88-1487	W. C. Brooks	J. W. Burney	E. T. Brooks		$ 25,000	$ 7,500	$ 85,000		$ 80,000	$ 2,000		$ 34,000	Rep. N. Bk. & Tr. Co., Dallas; Cont. N., Ft. Worth; Citiz. N., Waco.
Fabens 1623 E El Paso G1	First National Bank d●‡'20 $150-10% *par* 100 88-1952	H. L. Birney, *Ch. of Bd. and Pres.*	E. F. Davis J. N. Hendricks, *Act.*	J. N. Hendricks		50,000	25,210	155,000		69,000	30,000	$ 44,010	87,000	Cent. Han. Bk. & Tr. Co., N. Y.; State N., El Paso; 1st N., Dallas.
▲Fairfield 629 Freestone G20	Fairfield State Bank ●‡$'12 88-1452	T. J. Hall	C. H. Watson	F. E. Hill, Jr.	C. E. Childs E. F. Glazener	40,000	40,390	324,310		118,020	9,860	29,110	247,710	Cent. Han. Bk. & Tr. Co., N. Y.; Hou. N., Hou.; 1st N., Dallas.
Fairlie 362 Hunt C20	Citizens Bank ‡†'12 10% 88-1583	G. C. Waggoner		Vincent Carr	E. W. Weems	10,000		75,000		45,000		8,000	32,000	Mtle. Bk. & Tr. Co., Dallas.
▲Falfurrias 1825 $ Brooks Q17	First National Bank *par* 100 88-1967 d ⓢ●‡'20	J. R. Scott, Jr.	T. R. Bennett, *Active*	Geo. M. Ludwig	F. L. Vickery	50,000	19,560	419,330	$ 38,880	290,130	106,550	38,980	92,110	Irv. Tr., N. Y.; Groos N., San Antonio; Corpus Christi N., Corpus Christi.
Falls City 521 $ Karnes M17	Falls City National Bank ‡'07 $160 *par* 100 88-1052	J. W. Moczygemba	F. P. Moczygemba G. J. Moczygemba	A. D. Opiela	John I. Richardson	25,000	15,720	94,320	18,000	57,100	29,850	12,400	53,680	Cent Han. Bk. & Tr. Co., N. Y.; Alamo N., San Antonio; So. Tex. Com'l N., Hou.
Farmersville 1878 Collin D20	First National Bank in Farmersville d ⓢ●‡'29 $200 *par* 100 88-454	J. E. Pendleton	O. E. Carlisle Levi Wilson	G. H. Beam	W. H. Jouett	25,000	25,000	205,000		160,000	5,000	20,000	70,000	Chase N., N. Y.; 1st N., Dallas.
▲Farwell 509 Parmer A7	Security State Bank ⓢ●‡$'25 $100 *par* 100 88-2089	J. H. Head	G. D. Anderson, *Act.*	Arthur L. Hood		20,000	10,480	112,040		101,910	7,310	9,600	23,690	Ft. Worth N., Ft. Worth; Drov. N., Kan. C.; N. Bk. Com., Amarillo.
Fate 194 Rockwall D20	First State Bank ‡$'07 88-1054	W. T. Peace	R. E. Gaines	W. B. Waller	Mrs. O. V. Waller	15,000	2,350	19,040	6,000	29,500	4,640	3,030	5,170	1st N. and Dallas Bk. & Tr. Co., Dallas.
Fayetteville 437 H Fayette K20	Farmers National Bank ‡'17 $150-10% 88-1741 *par* 110	C. G. Vetter	L. O. Thanheiser T. G. Fordtran	E. S. Kovar		25,000	17,700	222,600	25,000	94,250	135,460	5,620	54,960	So. Tex. Com'l N., Hou.
" ——— "	Fayetteville State Bank ‡$'16 $150 *par* 100 88-1055	Lee Heinsohn	J. R. Kubena	J. R. Kubena	L. W. Noack	30,000	16,020	106,760		28,960	105,500	4,820	13,500	Chase N., N. Y.; City Bk. & Tr. Co., Hou.; Mtle. Bk. & Tr. Co., Dallas.
Fentress 269 $ Caldwell L18	Fentress State Bank d‡$'16 $185-10% *par* 100 88-1710	C. E. Tolhurst	W. J. Tiller	P. G. Mahoney	J. W. Lipscomb	10,000	8,960	50,060		41,360	2,800	3,850	21,010	Hou. N., Hou.; Rep. N. Bk. & Tr. Co., Dallas; Alamo N., San Antonio.
Ferris 1438 Ellis E19	Farmers & Merch. State Bank $200-10% *par* 100 ◆ 88-633 d‡$'06	D. H. Moyers	A. E. Cox	H. Weatherford	L. W. Moyers D. H. Moyers, Jr.	50,000	52,550	245,400	900	146,540	3,500	20,000	178,810	1st N. and Mtle. Bk. & Tr. Co., Dallas.
Flatonia 966 H Fayette L19	Flatonia State Bank ●‡$'82 $150-10% 88-761	M. Fernau E. A. Arnim, *Ch.*	E. C. Kolar F. F. Notepka	F. A. Nesrsta	R. F. Meyer	50,000	38,860	396,630		301,720	82,620	46,680	54,460	N. City, N. Y.; So. Tex. Com'l N., Hou., Alamo N., San Antonio.
Florence 421 Williamson I 17	Union State Bank ‡$'28 16% *par* 100 88-1056	O. B. Atkinson, *Ch. of Bd. and Pres.*	P. A. Wales	Stanton Gardner		35,000	13,810	131,010	4,850	71,190	45,410	23,800	44,280	So. Tex. Com'l N., Hou.; Austin N., Austin; Mtle. Bk. & Tr. Co., Dallas.
▲Floresville 1581 $ Wilson M17	**CITY NATIONAL BANK** T‡'06 *par* 100 88-587	**W. R. WISEMAN** **Special attentio** *Please send 15c wi*	**R. A. WISEMAN** **S. W. TEAS** **n given Bill of Lad** *th each sight draft fo*	**W. W. HERRINGTON** **ing Drafts, Cash** *r presentation and*	**L. H. MITCHELL** **and Time Items.** *25c for Credit Repor*	50,000	25,460	309,830	50,000	211,240	66,650	5,210	152,190	Frost N., San Antonio; 1st N., Hou.; Austin N., Austin.
" ——— "	**FIRST NATIONAL BANK** $200 *par* 100 88-588 d●‡'02	**$. V. HOUSTON** **FIFTEEN CENT** **Insures prompt** **This does not ap**	**J. T. HOUSTON** **S sent with each** **, personal attent** **ply to Bills of Lad**	**ED FRANKLIN** **sight draft for pr** **ion.** **ing drafts or note**	**E. L. WHITSETT** **E. F. WOOLSEY, JR.** **esentation,** **s.**	50,000	42,220	312,240	56,380	240,920	70,200	32,500	117,210	So. Tex. Com'l N., Hou.; Alamo N., San Antonio.
▲Floydada 2637 Floyd B11	First National Bank d ⓢ●‡'03 $250-15% 88-835 *par* 100	E. C. Nelson	Thos. Montgomery Mrs. J. N. Farris J. V. Daniel	O. M. Watson	E. L. Norman C. H. Bedford	50,000	51,720	327,180	31,560	213,330	83,790	67,350	95,990	Drov. N., Kan. C., Mo.; Ft. Worth N., Ft. Worth; 1st N., Amarillo.; Am. N., Austin.
" ——— "	*Floyd County National Bank*	(*Closed July* 15, 193	1)											
Fluvanna 517 Scurry D11	First State Bank ●‡$'07 $100 *par* 100 88-1058	D. A. Jones	J. J. Belew	J. R. Patterson		12,500	400	61,610		39,190	5,860	7,170	22,280	Ft. Worth N., Ft. Worth; 1st State Bk. & Tr. Co., Snyder; Far. & Merch. N., Abilene.
Flynn 419 Leon H21	Flynn State Bank ‡$'17 $100 *par* 100 88-1776	A. E. Gormley G. T. Rouse, *Ch.*	E. F. Oden	R. L. Oden	Katie L. Graves	10,000	2,750	63,790		35,420	5,200	1,980	33,950	Houston N. and N. Bk. of Com., Hou.; 1st N., Dallas.
Follett 658 Lipscomb N6	Follett National Bank ●‡'13 $215 88-1806	W. E. Stuart	A. W. Kincade	A. W. Kincade	F. B. Sumpter	25,000	25,000	205,860	27,950	127,720	94,380	8,870	52,840	Cent. Han. Bk. & Tr. Co., N. Y.; Com. Tr., Kan. C.; 4th N., Wichita; Ft. Worth N., Ft. Worth.
Forestburg 264 Montague C17	*First State Bank*	(*Taken over by First*	*National Bank St.*	*Jo., Tex. May* 29, 19	31)									
Forney 1216 Kaufman E20	Farmers National Bk. ⓢ●‡'89 $175-10% *par* 100 88-682	W. A. Brooks	C. C. Jordan	C. C. Senter	C. B. Drake L. I. Dietz	50,000	34,020	137,620	71,800	129,560	52,500	30,910	80,460	1st N. and Rep. N. Bk. & Tr. Co., Dallas.
" ——— "	Forney State Bank ●‡$'15 $325-10% *par* 100 ◆ 88-1704	J. C. Reagin	O. W. Reagin	O. W. Reagin	George Anderson	25,000	55,000	145,000		165,000		10,000	50,000	Cent. Han. Bk. & Tr. Co., N. Y.; No. Tex. N., Dallas; Union N., Hou.

DALLAS BANK & TRUST CO. SOLICITS YOUR NORTH TEXAS BUSINESS
ESTABLISHED IN 1903

Number under Name of Bank is the New Transit Number given to each bank in U. S. exclusively by The Rand-McNally Bankers' Directory, under the authority of The American Bankers Ass'n.

Non-Bank Towns with Nearest Banking Point (Indexed Acces.), Lawyers, Laws (indexed) in back of this volume. For Interest Rates, Holidays, etc., see Laws.

Town and County. ▲County Seats. No. 11 F. R. D. E El Paso H Hous. $San A.	●Mem. A.B.A. ⁿNew §State †Priv. ‡Mem. State B. Ass'n. [Estab. ◆Fed. Res. Depts: T-Trust B-Bond d-Safe Dep. ⓢSav. $LastSale%Div.	President.	Vice-President.	Cashier.	Ass't Cashier.	Liabilities. Paid-up Capital	Surplus and Profits	Deposits	Other Liabilities	Resources. Loans and Discounts	Bonds and Securities	Miscellaneous	Cash & Exchanges, Due from Banks	Principal Correspondents.
Forreston 420 Ellis F19	Forreston State Bank $60 *par* 100 88-1060 ‡$'06	J. H. Hamlin	H. N. Edmondson	Jas. W. Fields	C. O. Williams	$ 20,000		$ 46,040	$ 7,250	$ 61,810			$ 13,540	Citiz. N. and Rep. Bk. & Tr. Co., Waxahachie; 1st N., Dallas.
▲**Ft. Davis** 525 E Jeff Davis I 6	Fort Davis State Bank $170-12% *par* 170 d●$'11	J. W. Espy	W. S. Miller	J. H. Clark	W. D. Bloys	35,000	$ 35,820	253,230	18,900	163,030	$ 8,210	$ 3,640	168,070	Cent. Han. Bk. & Tr. Co., N. Y.; State N., El Paso.
▲**Ft. Stockton** 2695 E Pecos I 8	*First National Bank*	(Closed October 5, 1931)												
" "	Pecos County State Bank $125 *par* 100 88-2131 d●‡§'28	H. L. Winfield	J. S. Oates, F. A. Stubblefield	Karl Butz		25,000	14,860	287,100	24,120	162,040	124,590	12,140	52,310	Cent. Han. Bk. & Tr. Co., N. Y., 1st N., Ft. Worth; Cent. N., San Angelo; Secur. Tr. Co., Austin; State N., El Paso.

FORT WORTH—Reserve City

(Federal Reserve District No. 11)

(Tarrant, E18) County Seat Pop 163,447

●Mem. A.B.A. ⁿNew §State †Priv. ‡Mem. State B. Ass'n. [Estab. ◆Fed. Res. Depts: T-Trust B-Bond d-Safe Dep. ⓢSav. $LastSale%Div.	President.	Vice-President.	Cashier.	Ass't Cashier.	Liabilities. Paid-up Capital	Surplus and Profits	Total Deposits	Other Liabilities	Resources. Loans and Discounts	Bonds and Securities	Miscellaneous Resources	Cash & Exchanges, Due from Banks	Principal Correspondents.
★American Bank & Trust Co. $125 *par* 100 37-24 d†●‡$'28	C. E. Gillham, A. P. Barrett, *Ch.*	L. E. Reynolds	R. H. Sandsberry	Lanford Coffman, N. T. White, *Tr. Off.*	$ 100,000	$ 98,870	$ 524,070		$ 346,930	$ 136,250	$ 15,260	$ 224,500	Chase N., N. Y.; 1st N., St. L.; Rep. N. Bk. & Tr Co., Dallas.
***CONTINENTAL NATIONAL BANK** $140-6% *par* 100 37-22 dⓑⓢ†●‡'21	H. H. WILKINSON, J. G. WILKINSON, *Ch. of Bd.*	A. E. THOMAS, E. H. WINTON, J. E. WILLIS, H. C. WALLENBERG, *A. V. P.*, ZETA GOSSETT, *A. V. P.*	J. H. ERIKSEN, J. E. WILLIS, *Tr. Off.*, H. C. BURKE, JR., *A. V. P.*	OSCAR VOGEL	750,000	373,150	6,201,850	$ 38,120	3,621,830	1,435,290	580,780	1,725,220	Chase N., N. City, and Chemical Bk. & Tr. Co., N. Y.; Cont. Ill. Bk. & Tr. Co., Chi.; 1st N., St. L.; Com. Tr. Co., Kan. C.; Mellon N., Pitt.; W. F. Bk. & Un. Tr. Co., San F.
	ALL BUSINESS SENT US RECEIVES PROMPT PERSONAL ATTENTION BY AN OFFICER OF THIS BANK.												
***FIRST NATIONAL BANK** 37-1 $65-14% *par* 20 dⓑⓢ†●‡'77	W. E. CONNELL, *Ch. of Bd.*, T. B. YARBROUGH, *Pres.*	J. N. SPARKS, R. M. BOWEN, R. C. MARTIN, *V. P. and Cash.*	A. B. CULBERTSON, *Tr. Off.*, *Asst. V.-Presidents:* W. H. WALLERICH, F. W. POWELL	CHAMP CLARK, F. A. ROGERS, E. N. RATLIFF, E. G. PARKER, J. B. HAMILTON, *A. Tr. Off.*	1,100,000	1,228,920	20,803,030	258,890	12,698,660	3,762,910	1,309,920	5,619,350	Gty. Tr. Co., N. Y.; Cont. Ill. Bk. & Tr. Co., Chi.; 1st N., St. L.; Fid. N. Bk. & Tr. Co., Kan. C.
	We have superior facilities for handling your business. Prompt collections. We direct. Reasonable. Your business invited. Texas items and collections.												
First State Bank $120 *par* 100 88-1895 d‡$'30 (*Formerly listed at Polytechnic, T*)	H. H. Wilkinson, J. G. Wilkinson, *Ch. ex.*)	E. M. Perkins	E. M. Perkins	J. M. Fry	25,000	5,870	178,800		129,870	1,630	2,940	75,230	Cont. N., Ft. Worth; Mtle. Bk. & Tr. Co., Dallas.
***Fort Worth National Bank** $40-12% *par* 20 37-5 dⓑⓢ†●‡'73	R. E. HARDING	E. E. BEWLEY, W. M. MASSIE, B. H. MARTIN, R. C. HEARNE, R. W. FENDER, GUY PRICE, E. P. VAN ZANDT	ELMER RENFRO, *V. P. and Cash.*	W. E. WELCH, C. W. BRASELTON, W. B. CAYCE, S. O. HARTMAN, J. A. OLSON	2,500,000	2,260,530	28,872,280	2,071,240	18,311,930	9,118,560	1,486,740	6,786,810	N. Y. Tr. Co., Chase N., N. City, and Gty. Tr. Co., N. Y.; Cont. Ill. Bk. & Tr. Co., and 1st N., Chi.; 1st N., Mtle.-Com. Bk. & Tr. Co., Miss. Valley Tr. Co., and Boatmens N., St. L.; 1st N. and Com. Tr. Co., Kan. C.; Phil. N., Phil.; Un. Tr. Co., Clev.; W. F. Bk. & Un. Tr., San F.; Secur.-1st N. Bk. of Los A., Los A.; Whitney N., N. O.; Mellon N. and Un. Tr. Co., Pitt.; 1st N., Bos.; Guardian N. Bk. of Com., Det.
	We cordially invite correspondence of Banks and Bankers desiring efficient and satisfactory service in this territory.												
Fraternal Bank & Trust Co. (Unincorporated) 10% 37-57 †'12	W. M. McDonald	A. J. Kirk	W. F. McKinney, Mrs. Z. A. Ward, *Sec.*	C. L. Woods, Wm. Coleman, *Tr. Off.*	15,420	2,270	576,480	1,540	208,930	3,090	5,770	377,910	Ft. Worth N., Ft. Worth.
Morris Plan Bank $110 *par* 100 (500 Main St.) d⓪$'23	P. H. Bull	M. D. Evans, H. S. Foster	F. L. Luton, *Sec. and Tr.*	Mary H. Willis, *A. Sec.*, G. H. Harwell, *A. Tr.*	100,000	15,860	360,120	438,940	866,730		24,710	23,470	1st N. and Ft. Worth N., Ft. Worth.

(*Fort Worth banks continued on next page*)

Digitized for FRASER
https://fraser.stlouisfed.org
Federal Reserve Bank of St. Louis

TEXAS
AND
SOUTHWEST SERVICE

LOCATED in Fort Worth—the Hub of the Southwest—serving more than two hundred of the Southwest and Texas Banks, as Correspondent and Depository—we are enabled to serve advantageously Banks, Corporations and Individuals needing banking service in this section.

DIRECTED by officers of long experience, our highly specialized and efficient Collection and Transit Departments, thru personalized confidential service assure prompt attention to all items, and quick returns, on bill of lading drafts and other Southwest business.

The FORT WORTH NATIONAL BANK
FORT WORTH, TEXAS

Established 1873 — United States Depositary

Fort Worth—is the Livestock—Rail—Grain—Oil—Cotton and Industrial Center of the Southwest

Digitized for FRASER
https://fraser.stlouisfed.org
Federal Reserve Bank of St. Louis

Your destiny is determined by your use of time

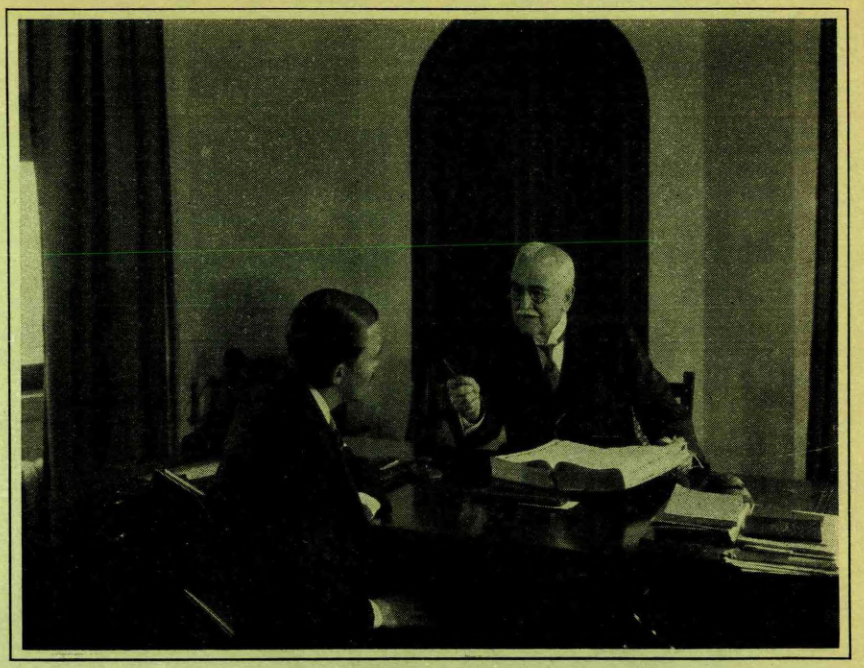

MUCH of your success as a banker depends on the time it takes you, for instance, to procure buying information. No need for you to spend hours interviewing salesmen to find the advantages of similar products.

The BLUE BOOK at your elbow can do that work for you. All *you* need do is dictate a form letter of inquiry and direct it to be sent to firms manufacturing the needed product . . . as listed in the Service Guide section of your BLUE BOOK.

This method will save you hours of your valuable time . . . will concentrate your interviews to the few who sell precisely what you need.

The BLUE BOOK at your elbow contains buying information on all products used by bankers. Use it. "Fill the unforgiving minute with sixty seconds' worth of distance run."

The BLUE BOOK at Your Elbow

The Service Guide is but one of the many time savers in your BLUE BOOK. Nearly three score years serving bankers have shown us what bankers need for daily reference. Buying information. Bank recommended attorneys. Directory of non-bank towns showing nearest banking point. Maps of states and foreign countries. Anything and everything you need to know in your daily work.

If you are one of the few bank officers who do not keep a BLUE BOOK at your elbow, you are crippling yourself unnecessarily. A BLUE BOOK will soon pay for itself in time saved for you.

Digitized for FRASER
https://fraser.stlouisfed.org
Federal Reserve Bank of St. Louis

Number under Name of Bank is the New Transit Number given to each bank in U. S. exclusively by The Rand-McNally Bankers' Directory, under the authority of The American Bankers Ass'n.

FORT WORTH—Cont'd—Reserve City

(Federal Reserve District No. 11)

Non-Bank Towns with Nearest Banking Point (Indexed Acces.), Lawyers, Laws (Indexed) in back of this volume. For Interest Rates, Holidays, etc., see Laws.

•Mem. A.B.A. nNew §State †Priv. ‡Mem. State B. Ass'n. [Estab. ◆Fed. Res. Depts: T-Trust B-Bond d-SafeDep. ⓢSav. $LastSale%Div.	President.	Vice-President.	Cashier.	Ass't Cashier.	Liabilities. Paid-up Capital	Surplus and Profits	Total Deposits	Other Liabilities	Resources. Loans and Discounts	Bonds and Securities	Miscellaneous Resources	Cash & Exchanges, Due from Banks	Principal Correspondents.
***STOCKYARDS NATIONAL BANK**	W. L. PIER	OTTO FREDERICK	W. M. McDONALD	L. W. MARSHALL, A. A. REPPER, E. C. PENNEY	$ 200,000	$ 111,630	$ 3,388,390	$ 82,840	$ 2,249,630	$ 436,030	$ 20,140	$ 1,077,060	Chase N., N. Y.; Cont. Ill. Bk. & Tr. Co., Chi.; 1st N., St. L.; Inter-State Nat'l, Kan. C.
	Special attention given all business entrusted to our care												
$150 *par* 100 37-12 d ⓢ T •‡'03 *Union Bank & Trust Co. (100 Main) 37-23 d ⓢ T •‡§'28 7% *par* 100	D. E. Lydick, *Ch. of Bd. and Pres.*	J. C. Griffith	C. M. Pearce	D. B. Gilliland	100,000	37,080	466,220		326,720		55,140	221,440	Gty. Tr. Co., N. Y.; Ft. Worth N. and Cont. N., Ft. Worth.
Fort Worth Clearing House (Members indicated by a *)	D. E. Lydick	T. B. Yarbrough	C. M. Pearce, *Sec. and Tr.*	R. C. Smith, *Mgr. and A. Sec.*	(See pa; Private	es 92-93 Banks, T	-94 for n otal Dep	umber of osits by	Nationa Cities,	l, State States,	and etc.)		

Fort Worth—Selected List of Investment Dealers, Brokers, Finance Companies, Acceptance Corporations, etc.

•Mem. Am. Bks. Assn. ‡Mem. State Bks. Assn. ¶Mem. Inv. Bks. Assn. ±Mem. Local Stock Exchange. — Year Established.

J. S. BACHE & CO. (Petroleum Bldg.)

Members of Firm, Branch Managers, Exchange Memberships: HUGH L. CLAIBORNE, *Resident Manager*. Members Principal Stock Exchanges

Other Offices, Correspondents and Bank Depositories: J. S. Bache & Co., New York.

FIRST NATIONAL COMPANY '29

Members of Firm, Branch Managers, Exchange Memberships: W. E. CONNELL, *Pres.*; T. B. YARBROUGH, *V. P.*; JOHN N. SPARKS, *V.P.*; A. B. COLBERTSON, *V.P.*; FRAZIER MOSS, *V. P. and Mgr.*; T. E. GRAHAM, *Sec.*; J. B. HAMILTON, *A. Sec. and Tr.* *Investment Divison of First Nat'l Bank* **Investment Securities**

Other Offices, Correspondents and Bank Depositories: 1st N., Ft. Worth; Chase Harris Forbes Corp., Gty. Co., N. City Co. and 1st N. Old Colony Corp., N.Y.; Harris Tr. & Sav., and Cont. Ill. Co., Chi.

•Mem. Am. Bks. Assn. ‡Mem. State Bks. Assn. ¶Mem. Inv. Bks. Assn. ±Mem. Local Stock Exchange. — Year Established.

FORT WORTH NATIONAL COMPANY ‡'26

Telephone: 2-2241 (7th and Main Sts.)

Members of Firm, Branch Managers, Exchange Memberships: R. E. HARDING, *Pres.*; E. E. BEWLEY, *V.P.*; W. M. MASSIE, *V.P.*; E. P. VAN ZANDT, *V. P.*; R. C. GEE, *Vice-Pres. and Mgr.*; J. L. LAFFERTY, *Sec.*; J. C. OWENS, *Treas.* Capital $500,000 *Investment Division of The Fort Worth National Bank.* **INVESTMENT SECURITIES** *Association Memberships: Texas Bankers Association, American Acceptance Council, Investment Bankers Association of Texas.*

Other Offices, Correspondents and Bank Depositories: Chase Harris Forbes Corp., 1st N. Old Colony Corp., Bonbright & Co., Inc., Halsey Stuart & Co., J. P. Morgan & Co., Guaranty Tr. Co. and Kuhn Loeb & Co., N. Y.; Cont. Ill. Bk. & Tr. Co., Chi.

E. A. Pierce & Co. — Aviation Bldg.

G. M. SMITH & COMPANY '25

Members of Firm, Branch Managers, Exchange Memberships: GARRETT M. SMITH, *President* **ORIGINATORS, PARTICIPATING DISTRIBUTORS, DEALERS IN GENERAL MARKET ISSUES.**

TEXAS—Continued

Town and County. ▲County Seats. No. 11 F. R. D. E El Paso H Hous. $San A.	•Mem. A.B.A. nNew §State †Priv. ‡Mem. State B. Ass'n. [Estab. ◆Fed. Res. Depts: T-Trust B-Bond d-SafeDep. ⓢSav. $LastSale%Div.	President.	Vice-President.	Cashier.	Ass't Cashier.	Liabilities. Paid-up Capital	Surplus and Profits	Deposits	Other Liabilities	Resources. Loans and Discounts	Bonds and Securities	Miscellaneous	Cash & Exchanges, Due from Banks	Principal Correspondents.
▲**Franklin** 961 Robertson I 20	**First National Bank** •‡'05 $200-12% *par* 100 88-521	R. M. Duffey	Jno. H. Lomax	D. J. Mauk	Alys Truett	$ 50,000	$ 58,330	$ 248,470	$ 50,000	$ 200,380	$ 126,850	$ 7,160	$ 72,410	Chase N., N. Y.; 1st N., Dallas; So. Tex. Com'l N., Hou.
	First State Bank d ⓢ •‡§'13 $190-15% *par* 100 ◆ 88-1551	J. J. Carter	W. T. Maris	W. C. Crane	A. D. Rhodes, B. E. Finch	30,000	27,500	390,000		160,000	132,000	4,220	145,000	**Tex. N., Ft. Worth**; Mtle. Bk. & Tr. Co., Dallas; 1st N., Hou. and Waco.
Frankston 1109 H Anderson F226	First State Bank ‡§'09 10% *par* 100 88-1061	Ray Perry	B. O. Cely	J. F. Austin, Jr.	Carrie Watkins	40,000	22,000	135,000		61,000	3,000		133,000	Guaranty Tr. Co., N. Y.; 1st N., Dallas; Royall N., Palestine.
▲**Fredericksburg** $Gillespie J15 2416	Bank of Fredericksburg 88-870 (*Unincorporated*) •‡†'87	Adolph Gold	Albert Koennecke	A. W. Henke	Lawrence Knopp	50,000								Chase N., N. Y.; Hutchings-Sealy N., Galv.; N. Bk. of Com., San Antonio.
	Citizens Bank d •‡†'05 88-371	Oscar Krauskopf		Wm. Bierschwale	M. J. Bierschwale, W. F. Bierschwale	30,000	10,000							Mnfrs. Tr. Co., N. Y.; Frost N., San Antonio; So. Texas Com'l N., Hou.
Freeport 3162 H Brazoria M22	Freeport National Bank *par* 100 88-1548 d •‡'13	W. C. McLendon	R. D. Collins	O. K. Phillips		50,000	24,540	472,650	14,240	157,590	297,130	19,120	87,580	**N. City, N. Y.; 1st N., Hou.**
Friona 731 Parmer E1	Friona State Bank •‡§'19 $225-10% *par* 100 88-1661	Bruce McLean	Ester Noble	Ester Noble	Dan Ethridge, Orma White	25,000	27,180	162,260		155,350	1,064	8,600	49,490	Drov. N., Kan. C.; 1st N., Amarillo.
Frisco 618 Collin D19	First State Bank d§'29 88-818	M. C. Parrish	J. P. Self, *Act.*, C. B. Sullivan	W. C. Holt		25,000	210	46,490	8,800	26,870	20,000	14,800	18,830	Rep. N. Bk. & Tr. Co., Dallas; Collin Co. N., McKinney.
Frost 748 Navarro F19	Citizens State Bank ‡§'09 $300 *par* 100 ◆ 88-814	J. M. Scott	R. F. Shaw, A. H. Strain	G. L. Haley	J. B. Strain	25,000	50,000	120,000		140,000	2,250	15,000	37,750 (*Cash & Cotton Notes*)	Citiz. N., Hillsboro; 1st N., Dallas; 1st N., Corsicana.
	Frost National Bank •‡'03 88-813	J. W. Matlock	J. C. Beck	J. C. Beck		40,000	2,230	51,570	18,070	91,610	1,200	2,150	16,910	**1st N., Hou.**; Corsicana N., Corsicana; Rep. N. Bk. & Tr. Co., Dallas.
Fulbright 330 Red River C22	Fulbright State Bank ‡§'27 *par* 100 88-1566	Edgar Hooker	J. N. Henry	S. Ramsey	Mrs. H. H. Wilkinson	17,500	5,550	41,450		20,120		4,350	40,030	Dallas Bk. & Tr. Co. and Mtle. Bk. & Tr. Co. of Tex., Dallas; 1st N., Paris.
▲**Gainesville** 8915 Cooke C18	**FIRST NATIONAL BANK** $175-12% *par* 100 88-145 d ⓢ T •‡'02	S. M. King	R. T. Potter	R. P. King	J. W. Schad, J. A. Smoot	200,000	101,560	1,155,160	49,200	1,192,020	114,950	18,500	180,450	N. City, N.Y.; 1st N., Houston; Rep. N. Bk. & Tr. Co., Dallas; Stk. Yds. N., Ft. Worth.
	First State Bank •‡§'05 $150-10% *par* 100 88-146	D. T. Lacy, *Ch.*; J. W. Dowdard, *Ch. of Bd. and Pres.*	J. W. Gladney; J. F. Morris, *Inactive*; F. Morris, Jr.	Claude Jones	Wm. Lewie	65,000	41,870	610,840	107,200	334,840	170,370	114,400	205,300	**N. City, N. Y.**; 1st N., Hou.; Ft. Worth N., Ft. Worth; Mtle. Bk. & Tr. Co., Dallas; Inter-State N., Kan. C.

DALLAS BANK & TRUST CO. SOLICITS YOUR NORTH TEXAS BUSINESS ESTABLISHED IN 1903

Number under Name of Bank is the New Transit Number given to each bank in U. S. exclusively by The Rand-McNally Bankers' Directory, under the authority of The American Bankers Ass'n.

GALVESTON—Reserve City

(Federal Reserve District No. 11 H)

(Galveston, M23) County Seat Pop. 52,938

•Mem. A. B. A. ⁿNew §State †Priv. ‡Mem. State B. Ass'n. [Estab. ◆Fed. Res. Depts: T-Trust B-Bond d-SafeDep. ⑤Sav. $LastSale%Div.

	President.	Vice-President.	Cashier.	Ass't Cashier.	Liabilities. Paid-up Capital	Surplus and Profits	Total Deposits	Other Liabilities	Resources. Loans and Discounts	Bonds and Securities	Miscellaneous Resources	Cash & Exchanges, Due from Banks	Principal Correspondents.
***CITY NATIONAL BANK** $275–10% *par* 100 46–9 dB⑤T•‡'07	W. L. MOODY, JR., *Ch. of Bd. and Pres.*	A. A. HORNE	S. M. GREER I. M. HERZ, *Tr. Off.*	IRA BERRY G. H. SCHEEL C. A. BAKER, *Aud.*	$ 200,000	$ 355,080	$ 7,836,910	$ 249,590	$ 4,091,000	$ 2,105,310	$ 201,850	$ 2,243,420	Chase N., 1st N.; Gty. Tr. Co., and N. City, N. Y.; Cont. Ill. Bk. & Tr. Co. and 1st N., Chi.; 1st N., Phil.; Mtle. Com. Bk. & Tr. Co., St. L.
With direct connections and wide facilities throughout the State of Texas, we can give you quickest action at a minimum cost on all Texas business.													
First National Bank $200–15% *par* 100 46–2 dB⑤T•‡'65	F. W. Catterall H. A. Eiband, *Ch. of Bd.*	H. A. Eiband Mart H. Royston	E. Kellner F. W. Catterall, *Tr. Off.*	F. Andler W. C. Schutte A. E. A. Catterall, *A. Tr. Off.*	200,000	312,570	4,437,510	203,930	1,817,160	2,349,110	52,600	935,130	Chase N. and 1st N., N. Y.; 1st N., Chi., Kan. C., and St. L.; Canal Bk. & Tr. Co., N. O.; Penn. Co. and 1st N., Phil.
***Hutchings-Sealy National Bank** $140–6% 46–1 dB⑤T•‡'54	SEALY HUTCHINGS GEO. SEALY, *Ch. of Bd.* C. G. SWEET, *Ch. of Exec. Com.*	J. W. McCULLOUGH	C. J. SAVAGE C. G. SWEET, *Tr. Off.* T. W. LAIN, *A. Tr. Off.*	H. W. T. RABE W. H. GRASSMUCK A. W. MOORE G. D. HADEN	750,000	392,470	7,879,280	149,190	5,132,110	1,177,480	202,380	2,658,960	N. City and Guaranty Tr. Co., N. Y.; Cont. Ill. Bk. & Tr. Co., Chi.; Phil. N., Phil.; Com. Tr. Co., Kan. C.; Whitney N., N. O.
ESTABLISHED 1854 **WE OFFER EFFICIENT BANKING SERVICE FOR BANKS, CORPORATIONS AND INDIVIDUALS.** **For more than three-quarters of a century we have shared in the financial transactions necessary to the trade and commerce of this port.** **We invite your use of our TIME TESTED SERVICE.**													
***W. L. MOODY & COMPANY** (*Bankers*) 46–3 d⑤•‡†'66	W. L. Moody, Jr.	Shearn Moody	J. B. Mills	Frank Smith									N. City and Gty. Tr. Co., N. Y.; Cont. Ill. Bk. & Tr. Co., Chi.; Hib. Bk. & Tr. Co., N. O.
Security Trust Company $100–6% *par* 100 46–53 dBT$'12	William Gammon W. L. Moody, Jr., *Ch.*	J. P. McDonough K. Tidemann	J. W. Hopkins, *Sec. and Tr.*	W. Henry Reybaud, *A. Sec.*	300,000	73,170		840,480	887,070		224,570	102,000	City N., Galv.
***UNITED STATES NATIONAL BANK** $129–6% *par* 100 46–4 dB⑤T•‡'74	I. H. KEMPNER R. L. KEMPNER, *V. P.*	J. W. BUTLER A. LION O. A. WALKER, JR.	A. J. PETERSON, *Cash. and Tr. Off.* D. P. DOYLE, *Aud.*	E. J. DE BARBIERIS R. J. KELLER J. E. MEYERS, *A. Tr. Off.*	1,000,000	233,080	8,834,830	1,154,340	3,518,050	3,981,790	820,680	2,901,730	Chase N., Guaranty Tr. Co., Bk. of N. Y. & Tr. Co., and Cent. Han. Bk. & Tr. Co., N. Y.; Cont. Ill. Bk. & Tr. Co., Chi.; Mtle. Com. Bk. & Tr. Co., St. L.; N. Shawmut, Bos.; Canal Bk. & Tr. Co., N. O.; Union Tr. Co., and Mellon N., Pitt.; Un. Tr. Co., Clev.; Phil. N., Phil.; Com. Tr. Co., Kan. C.; Bk. of Am. N. Tr. & Sav. Assn., San F.
Galveston Clearing House (*Members indicated by a* *)	Fred W. Catterall	Marcus Greer	W. McCullough, *Sec. and Tr.*	R. E. Robinson, *Mgr.*	*(See pages 92-93 for Banks, Total*		*-94 for Deposits*	*Number by Cities*	*of National, State and Private Banks, States, etc.)*				

Digitized for FRASER
https://fraser.stlouisfed.org
Federal Reserve Bank of St. Louis

Town and County. ▲County Seats. No. 11 F. R. D. Ⓔ El Paso Ⓗ Hous. $San A.	●Mem. A.B.A. ⁿNew §State †Priv. ‡Mem. State B. Ass'n. [Estab. ◆Fed. Res. Depts: T-Trust B-Bond d-Safe Dep. ⓢSav. $Last Sale %Div.	President.	Vice-President.	Cashier.	Ass't Cashier.	Liabilities. Paid-up Capital	Surplus and Profits	Deposits	Other Liabilities	Resources. Loans and Discounts	Bonds and Securities	Miscellaneous	Cash & Exchange, Due from Banks	Principal Correspondents.
Ganado 626 H Jackson M20	Citizens State Bank d●‡$'08 $100–10% 88–1064 *par* 100	T. N. Mauritz	Fred Mauritz	Roy Selby	Willie Zacharias	$ 50,000	$ 5,860	$ 188,800		$ 112,970	$ 74,700	$ 25,460	$ 31,530	So. Tex. Com'l N. and 1st N., Hou.; Victoria Bk. & Tr. Co., Victoria.
" "	*Guaranty Bond State Bank*	(*Closed January 26, 1932*)												
Garland 1584 Dallas D19	**STATE NATIONAL BANK** $125 88–774 d●‡'13 *par* 100	**A. R. DAVIS** **Send us your items direct. Prompt, personal attention given Bill of Lading Drafts, Cash and Time Items.**	**H. W. JONES,** *Semi-Act.* **J. F. TUCKER** **W. C. KINGSLEY**	**ROLAND COOMER**	**HEYWARD WHITE** **GORDON FLORENCE**	**100.000**	**22,750**	**488,040**	**$ 106,200**	**328,550**	**142,960**	**70,100**	**175,370**	**Chem. Bk. & Tr. Co., N. Y.; N. Bk. Com., Dallas.**
Garrison 527 H Nacogdoches G24	First State Bank d‡$'99 $200–10% *par* 100 88–1066	W. C. Young, *Inactive* Geo. W. Tinkle, *Ch.*	D. M. McDuffie A. C. Irwin	J. K. Garrison	D. E. Irwin	25,000	13,670	98,000	1,560	65,000	1,850		30,000	So. Tex. Com'l N., Hou.; Com'l N., Shreveport.; 1st N., St. L.
Garwood 462 H Colorado L20	Garwood State Bank ●‡$'10 $100 *par* 100 88–1067	Geo. Herder, Sr.	Frank Arnold C. R. Schiurring	Lyle T. Phillips	E. J. Mikulenka	25,000	670	57,580		53,160		5,180	24,910	1st N., Hou.; Eagle Lake State, Eagle Lake.
Gary 514 Panola F24	Gary State Bank ●‡$'22 *par* 100 88–1365	Z. L. Daniel	W. M. Byrn	J. S. DuBose	Earnesteen Hooper	12,500	8,460	65,980		47,630	130	8,810	30,370	Rep. N. Bk. & Tr. Co., Dallas; Com'l N., Shreveport.
▲**Gatesville** 2601 Coryell H17	First National Bank ●‡'89 $250 88–441	Leake Ayres	B. B. Garrett	F. W. Straw	Eiland Lovejoy	100,000	118,600	343,980	100,000	404,940	145,000	16,000	96,640	Chase N., N. Y.; U. S. N., Galv.; 1st N., Waco.
" "	Gatesville National Bank ●‡'02 $250 *par* 100 88–442	D. E. Graves	M. Blankenship, *Act.*	J. P. Kendrick	Andrew Kendrick	100,000	104,880	348,900	25,250	317,240	131,260	5,650	124,880	N. City, N. Y.; 1st N., Dallas; 1st N., Hou.; U. S. N., Galv.
" "	Guaranty Bank & Trust Company 88–1628 d‖●‡$'13 $165–10% *par* 100 ◆	C. C. Sadler	Irvin McCreary, *Act.*	L. S. Holmes	B. K. Cooper	50,000	26,500	345,900		237,700	81,700	29,600	73,400	Cent. Han. Bk. & Tr. Co., N. Y.; Rep. N. Bk. & Tr. Co., Dallas; 1st N., Waco; Cont. N., Ft. Worth.
▲**Georgetown** 3583 Williamson J18	**CITY NATIONAL BANK** ●‡'20 $125–10% 88–1971 *par* 100	O. W. Sherrill	H. H. Onstot	I. O. Williams		50,000	4,510	290,220	20,000	174,640	34,600	25,150	28,590	Chem. Bk. & Tr. Co., N. Y.; 1st N., Hou.; Citiz. State, Austin; Rep. N. Bk. & Tr. Co., Dallas.
" "	Farmers State Bank ●‡$'05 $200–10% 88–310	E. G. Gillett	W. L. Price	W. L. Price		50,000	39,690	386,790	46,300	265,470	113,870	37,620	105,810	Chase N., N. Y.; 1st N., Hou.; 1st N., Dallas; Am. N., Austin.
" "	First National Bank ●‡'90 $120–8% *par* 100 88–309	J. E. Cooper, *Ch. of Bd. and Pres.*	E. H. Eanes	E. H. Eanes	Lott B. Rogers	100,000	17,140	249,890	294,500	173,250	397,700	36,150	54,420	Guaranty Tr. Co., N. Y.; So. Tex. Com'l N., Hou.; 1st N., Dallas; Austin N., Austin.
▲**George West** 267 S Live Oak O17	First National Bank ●‡'17 $120–10% 88–1790 *par* 100	E. G. Majors	J. J. Dabbs	E. E. Bartlett	C. J. Skaloud Taylor Arnold	50,000		336,930	48,740	204,170	50,000	7,290	178,210	Cent. Han. Bk. & Tr. Co., N. Y.; City N. and Tex. State Bk. & Tr. Co., San Antonio.
▲**Giddings** 1835 H Lee K19	Citizens State Bank ●‡$'06 $130–8% *par* 100 88–472	I. J. Fariss	Paul Nerger	E. Schuhmann	W. E. Kasper	50,000	19,910	258,430	960	186,160	59,280	31,100	52,760	Chase N., N. Y.; So. Tex. Com'l N., Hou.; U. S. N., Galv.; Dallas Bk. & Tr. Co., Dallas.
" "	First National Bank d‡'90 $200 *par* 100 88–471	E. R. Sinks	Karl Kriegel J. S. Hillsman	A. J. Nisbet	E. G. Jaehne, Jr.	60,000	75,160	243,520	15,280	146,580	104,790	15,550	127,030	Chase N., N. Y.; 1st N., Houston; 1st N., Dallas.; Austin N., Austin.
▲**Gilmer** 1963 Upshur E23	Farmers & Merch. Nat. Bank $155–10% *par* 100 88–561 ●‡'01	H. J. Childress R. C. Barnwell, *Ch.*	J. P. Ray	C. T. Crosby A. C. Anderson, *A. C.*	Gladys Smith Alvin Spencer	50,000	34,210	486,110	55,000	246,620	112,250	30,930	235,520	1st N., Dallas
" "	First National Bank ●‡1900 $150–12% 88–560	T. S. Ragland	J. W. Croley	H. P. McGaughy L. G. Martin, *A. C.*	W. A. Marshall L. C. Blount	100,000	44,840	748,630	33,060	399,790	187,660	46,030	293,050	1st N. and Rep. N. Bk. & Tr. Co., Dallas; So. Tex. Com. N., Hou.
Gladewater 550 Gregg E23	Everett Banking Co., Unincorporated 88–1379 ●‡'11	Mrs. L. J. Everett		Carl B. Everett	Loyce Phillips	25,000	15,000	650,000	15,000	187,000	89,000	44,000	385,000	1st N., Dallas; Com'l N., Shreveport.
Glenflora 419 H Wharton L21	Glen Flora State Bank ●‡$'07 $135–10% 88–1071 *par* 100	P. G. Brooks, *Ch. of Bd. and Pres.*	W. A. Dayvault	W. W. Armstrong		25,000	14,130	99,540		68,670	62,700		7,300	So. Tex. Com'l N., Hou.; 1st N., St. L.; Wharton Bk. & Tr. Co., Wharton.
▲**Glen Rose** 983 Somervell F17	First National Bank in Glen Rose 88–788 ●‡'28 *par* 100	Geo. P. Snyder	C. A. Bridges	C. A. Bridges	J. W. Bridges	25,000	570	135,040	5,000	56,390	61,250	23,450	24,520	Cent. Bk. & Tr. Co., N. Y.; Mtle. Bk. & Tr. Co., Dallas.
▲**Goldthwaite** 1324 Mills H16	First National Bank in Goldthwaite 88–673 ‡'24 *par* 100	W. B. Summy, *Ch. of Bd. and Pres.*	J. E. Brooking	D. H. Harrison	W. E. Summy	25,000	5,000	73,000	200	42,000	16,000	11,200	34,000	Rep. N. Bk. & Tr. Co., Dallas; 1st N., Hou. and Temple.
" "	Trent State Bank ●‡$'08 $180–8% *par* 100 88–674	W. C. Dew E. B. Anderson, *Ch.*	W. E. Fairman	W. E. Fairman	Grover Dalton	100,000	61,900	448,150	5,550	355,670	5,550	10,500	243,880	1st N., Dallas.

DALLAS BANK & TRUST CO. SOLICITS YOUR NORTH TEXAS BUSINESS
ESTABLISHED IN 1903

Number under Name of Bank is the New Transit Number given to each bank in U. S. exclusively by The Rand-McNally Bankers' Directory, under the authority of The American Bankers Ass'n.

TEXAS—Continued

Non-Bank Towns with Nearest Banking Point (Indexed Acces.), Lawyers, Laws (indexed) in back of this volume. For Interest Rates, Holidays, etc., see Laws.

Town and County. ▲County Seats. No. 11 F. R. D. E El Paso H Hous. S San. A.	●Mem. A.B.A. ⁿNew §State †Priv. ‡Mem. State B. Ass'n. [Estab. ◆Fed. Res. Depts: T-Trust B-Bond d-Safe Dep. ©Sav. $Last Sale %Div.	President.	Vice-President.	Cashier.	Ass't Cashier.	Liabilities. Paid-up Capital	Surplus and Profits	Deposits	Other Liabilities	Resources. Loans and Discounts	Bonds and Securities	Miscellaneous	Cash & Exchanges, Due from Banks	Principal Correspondents.
▲Goliad 1424 S Goliad N18	Commercial Bank (Uninc.) 8% 88-1845 ‡'19	J. C. Burns	J. E. Pettus	J. M. Burns	Adelaide Tumlinson	$ 20,000	$ 2,500	$ 115,000		$ 90,500			$ 47,000	N. City, N. Y.; So. Tex. Com'l N., Hou.
" "	FIRST NATIONAL BANK $125 par 100 88-652 d8●‡'91	JOSEPH WEARDEN, W. E. FOWLER. All items given careful attention, Save time and get service on Col FEE IN ADVANCE: Plain sight drafts, 15c; Cred	W. E. FOWLER A. E. TAYLOR Ch.	E. A. MARTIN and remitted for lections and Cred	SOPHIE WILLIAMS on day of payme it Reports by send it Reports, 25c.	50,000	55,030	509,750	$ 60,690	387,460	$ 135,470	$ 38,000	114,540	Cent. Han. Bk. & Tr. Co., N. Y.; Hou. N., Hou.; N. Bk. Com., San Antonio; Victoria Bk. & Tr. Co., Victoria.
" "	*Goliad Bank & Trust Co.*	*(Taken over by First*	*National Bank Jan*	*uary 14, 1932)*										
▲Gonzales 3859 S Gonzales L18	*Dilworth Bank*	*(Closed)*												
" "	Farmers National Bank ●‡'06 $150-10% par 100 88-296	J. S. Douglass J. C. Romberg, *Ch.*	R. C. Botts	J. H. Daniel	H. C. Wood A. J. Douglass	100,000	57,670	502,540	209,070	461,920	283,280	51,260	72,820	Chase N., N. Y.; 2d N., Hou.; Alamo N., San Antonio; Mtle. Bk. & Tr. Co., Dallas.
" "	Gonzales State Bk. & Tr. Co. $100 par 100 88-295 d†●‡$'08	F. M. Fly, *Ch. of Bd. and Pres.*	V. S. Marett	H. W. Robertson	B. N. Peck, Jr. F. J. Boehm	75,000	2,080	270,670		154,610	34,960	47,950	110,240	Chase N., N. Y.; 1st N., Hou.; N. Bk. Com., San Antonio.
Goodlett 113 Hardeman A13	First State Bank §'20 $150 par 100 88-1973	G. A. Vestal	J. Y. Lane	R. F. Stephenson		10,000	10,970	23,650	8,330	42,200		3,240	7,510	Ft. Worth N., Ft. Worth; 1st N., Quanah.
Goose Creek 5208 H Harris L23	Citizens State Bk. & Trust Co. $225-8% par 100 88-1992 †●‡$'20	A. E. Kerr Hugh Echols, Jr., *V. P.*	J. W. Fincher J. D. Dowell W. W. Sloan	N. C. Galloway	W. C. Sanders M. C. Kelley	50,000	52,680	838,930	31,940	655,440	22,340	28,410	267,350	Chase N., N. Y.; Hou. N. and So. Tex. Com'l N., Hou.
" "	Security State Bank d●‡$'26 par 100 88-1770	W. F. Miller G. A. Lillie, *V. P.*	J.P.Weickershimer W. T. Busch, *Act.*	W. T. Busch	W. W. Green J. E. Martin	25,000	17,930	251,410	35,760	199,890		61,830	68,370	N. Bk. of Com. and State N., Hou.
Gordon 510 Palo Pinto E16	First National Bank ß●‡1900 $130-10% par 120 88-850	A. P. Wilbar Arthur James, *Ch.*	H. P. Henegar	R. M. Barton	Frank Boles	50,000	17,040	117,900	6,260	145,620	8,050	8,040	29,480	Ft. Worth N., Ft. Worth; Dallas N., Dallas.
" "	Gordon Bkg. & Mtle. Co. †1900 88-849	(J. W. Conway)		J. W. Conway										1st N., Ft. Worth.
Gordonville 168 Grayson C19	Gordonville State Bank 88-1383 ‡$'11	W. Alfred Pitts	T. E. McKinney	W. J. Gardiner	Ethel Sanderson	12,500	140	21,450	6,250	22,040	6,259	3,840	8,210	Merch. & Plant. N. and Cent. State., Sherman; Citiz. N., Denison.
Goree 457 Knox C14	*First National Bank*	*(Taken over by Firs*	*t National Bank, M*	*unday, Tex. Effect*	*ive January 18, 1932)*									
Gorman 1154 Eastland F15	First National Bank ●‡1900 $250-20% par 100 88-741	O. P. Newberry		E. D. David	Helen Dawley J. A. Grisham	30,000	24,800	257,890		165,770	52,200	6,300	88,420	Mnfrs. Tr. Co., N. Y.; Rep. N. Bk. & Tr. Co., Dallas; Cont. N., Fort Worth.
Graford 481 Palo Pinto D16	First National Bank ●‡'07 $150-10% par 50 88-1076	S. F. Lee, *Ch. of Bd. and Pres.*	A. F. Jones R. P. Lee	W. F. Turpin		25,000	13,500	49,080		59,470	6,850	5,790	15,500	1st N., Ft. Worth; City N., Mineral Wells.
▲Graham 4981 Young D16	FIRST NATIONAL BANK IN GRAHAM $175-10% par 100 88-522 d●‡'90	GRAHAM STEWART E. S. GRAHAM, *Ch. of Bd.* Forty-two Year Accounts, Colle	Oldest Bank in s Continuous Se ctions and Corre	C. C. BLOODWORTH Young County rvice—Same Loca spondence Solici	T. O. DEATS & BLAKE ALLISON JAMES STAPLES tion. ted.	100,000	90,600	573,660	91,230	422,030	268,820	55,580	109,060	Chase N., N. Y.; Ft. Worth N., Ft. Worth 1st N., Dallas.
" "	THE GRAHAM NATIONAL BANK $300-10% par 100 88-623 d●‡'01	W. A. CORBETT	R. V. TIDWELL, *Active* G. D. HINSON	H. L. TIDWELL	MRS. N. B. CRISWELL	50,000	108,440	744,020	133,790	511,420	363,160	53,180	108,480	N. City, N. Y.; 1st N., Ft. Worth; 1st N., Dallas; 1st N., Wichita Falls; Austin N., Austin.
		"The Old Relia Inquiries and C Most Modern E	*ble" of Graham,* ollections QUICK quipment and Fa	*Texas.* RETURNS --Offic cilities this sectio	ers Personal Atte n Texas.	ntion.								
▲Granbury 996 Hood E17	First National Bank ‡'87 $100 par 100 88-616	D. C. Cogdell	J. N. Nutt	W. F. Juliff	Geo. A. Jones	100,000	53,400	274,770	100,000	252,290	170,000	63,810	42,070	Ft. Worth N., Ft. Worth.
Grand Prairie 1529 Dallas E19	Grand Prairie State Bank 88-730 ‡$'07	H. V. Copeland	J. F. Waggoner	J. T. Yeager	P. Waggoner	25,000		177,010		58,730	4,600	2,040	136,640	Mnfrs. Tr. Co., N. Y.; Dallas N., Dallas. Ft. Worth N., Ft. Worth.
Grand Saline 1799 Van Zandt E21	State National Bank ●‡'07 10% par 100 88-692	J. C. Alsup	J. E. Andrews, *Act.* J. E. Persons	T. D. Hunt		50,000	42,240	440,700	50,000	251,100	196,820	50,410	84,610	Chase N., N. Y.; 1st N., Dallas Bk. & Tr. Co., and Rep. N. Bk. & Tr. Co., Dallas.

Digitized for FRASER
https://fraser.stlouisfed.org
Federal Reserve Bank of St. Louis

Number under Name of Bank is the New Transit Number given to each bank in U. S. exclusively by The Rand-McNally Bankers' Directory, under the authority of The American Bankers Ass'n.

TEXAS—Continued

Non-Bank Towns with Nearest Banking Point (Indexed Acces.), Lawyers, Laws (indexed) in back of this volume. For Interest Rates, Holidays, etc., see Laws.

Town and County. ▲County Seats. No. 11 F. R. D. E Paso	●Mem. A.B.A. ⁿNew §State †Priv. ‡Mem. State B. Ass'n. [Estab. ◆Fed. Res. Depts: T-Trust B-Bond d-Safe Dep. ⓔSav. $Last Sale %Div.	President.	Vice-President.	Cashier.	Ass't Cashier.	Liabilities. Paid-up Capital	Surplus and Profits	Deposits	Other Liabilities	Resources. Loans and Discounts	Bonds and Securities	Miscellaneous	Cash & Exchanges, Due from Banks	Principal Correspondents.
Grandview 892 Johnson F18	**First National Bank** ●†'90 $150 *par* 100 88-699	C. P. Lane, *Ch. of Bd. and Pres.*	W. W. O'Hara	O. Williamson	T. S. Wilkinson	$ 40,000	$ 26,920	$ 177,900	$ 40,000	$ 100,830	$ 40,000	$ 14,160	$ 129,840	1st N., Ft. Worth and Dallas.
Granger 1703 Williamson I 18	First National Bank †‡'02 $110 *par* 100 88-493	J. J. Parmele, *Ch. of Bd. and Pres.* G. F. Wilcox, *V. P.*	T. B. Sullivan J. O. Lamb	J. S. Fox, *V. P. and Cash.*	T. D. Bartosh G. E. Holmstrom	50,000	26,150	73,500	9,000	59,540	55,650	10,350	33,120	So. Tex. Com'l N., Hou.; Rep. N. Bk. & Tr. Co., Dallas.
" "	**Granger National Bank** ‡'20 $125-5% *par* 100 88-1928	John Baca, *Ch. of Bd. and Pres.*	A. A. Spacek F. R. Zrubek	I. C. Parma E. A. Bartosh, *V. P.*	Wm. Bartosh	35,000	4,160	192,120	10,000	95,820	57,770	36,650	51,030	Chase N., N. Y.; 1st N., Hou.; Citiz. N., Waco.
Grapeland 1027 H Houston G22	Farmers & Merch. State Bk. 10% *par* 100 88-1078 ●†§'07	T. S. Kent	W. D. Granberry	Leon Anderson		15,000	17,590	76,460	5,000	61,660	3,970	15,430	32,980	So. Tex. Com. N., Hou.; Rep. N. Bk. & Tr. Co., Dallas: U. S. N., Galv.
" "	Grapeland State Bank ‡§'11 $150-10% *par* 100 88-1392	C. W. Kennedy	J. R. Pennington, *Inactive*	H. A. Layne		20,000	23,050	74,770	24,200	64,000	15,890	29,230	32,910	1st N., Dallas; So. Tex. Com'l N., Hou.; City N., Galv.
Grapevine 936 Tarrant D18	**Grapevine Home Bk.** d§‡†1900 $150-10% *par* 100 88-831	R. E. Morrow, *Ch. of Bd. and Pres.*	H. D. Lipscomb S. A. Wall	H. C. Yancey	D. E. Throop			175,000						1st N. and Rep. N. Bk. & Tr. Co., Dallas; Ft. Worth, N., and 1st N., Ft. Worth.
" "	**Tarrant County National Bk.** $100-12% 88-1917 d§†'19 *par* 100	D. E. Box H. E. Saunders, *Ch.*	J. D. Thweatt W. R. Buckner		O. L. Williams W. B. Russell	(*Individual responsibility Over One Million Dollars*) 50,000	16,500	150,000		100,000	5,000	8,000	103,000	Rep. N. Bk. & Tr. Co. and Mtle. Bk. & Tr. Co., Dallas; Cont. N., Ft. Worth.
▲**Greenville** 12,407 Hunt D21	Citizens State Bank ●‡§'20 $120-8% *par* 100 ◆ 88-122	J. C. Thompson, *Ch. of Bd. and Pres.*	J. W. Ward	B. R. Brown	Paul Dodd	100,000	32,880	844,190	16,690	307,760	417,170	40,810	228,020	Chase N., N. Y.; Rep. N. Bk. & Tr. Co., Dallas.
" "	Greenville National Ex. Bank $150 *par* 100 88-119 d⓪†‡'07	J. B. Clayton J. W. Birdsong, *V. P.*	L. A. Clark T. R. East	J. A. Norton W. B. Wise, *V. P.* E. P. Becton, *V. P.*	Benton S. Clark W. A. Butler H. E. Norton	250,000	264,000	2,596,740	227,990	1,305,850	792,110	410,270	830,490	Chase N., N. Y.; Cent. Rep. Bk. & Tr. Co., Chi.; 1st N., St. L. and Dallas.
Gregory 517 S San Patricio P19	**First National Bank** ●‡'12 $222-6% 88-1079 *par* 100	Mrs. May M. Green Watson	E. N. Tutt Aug. Floerke	A. H. Barnett	Shirley Taylor	25,000	36,270	113,530	6,250	90,700	6,250	3,860	80,240	1st N., Chi.; Alamo N., San Ant.; So. Tex. Com'l N., Hou.; Corp. Chris. N., Corpus Christi.
▲**Groesbeck** 2059 Limestone G20	**Citizens National Bank** ●‡'02 88-570	D. Parker	W. W. Brown J. E. Bradley	L. B. Cobb, Jr.	J. C. Kimbell	50,000	35,440	409,410	14,400	134,000	154,020	9,000	212,230	Chase N., N. Y.; 1st N., Dallas; Hou. N., Hou.; U. S. N., Galv.
" "	**Continental State Bank** ‡§'09 $100 *par* 100 88-571	H. H. Wilkinson J. G. Wilkinson, *Ch.*	A. M. Beeman	A. G. Easterling		25,000	3,200	65,000		48,000		24,000	21,000	Cont. N., Ft. Worth.
" "	Farmers State Bank ●‡§'13 $140-10% *par* 100 88-1503	J. Cull Sanders	J. P. Morris	G. N. Groves	C. L. Harrison	25,000	17,950	140,710		99,810	2,340	8,090	73,420	1st N. and Rep. N. Bk. & Tr. Co., Dallas; So. Tex. Com'l N., Hou.
Groom 564 Carson D4	State National Bank d●‡'25 *par* 100 88-1080	J. W. Knorpp	John Fraser	C. L. Culver	Walter E. Smith	25,000	530	93,180		50,960	29,850	8,000	29,900	Drov. N., Kan. C.; 1st N., Amarillo; Rep. N. Bk. & Tr. Co., Dallas.
▲**Groveton** 1046 H Trinity H23	**First National Bank** ⓔ●‡'02 12% *par* 100 88-1081	L. P. Atmar	Hayne Nelms B. A. Platt	R. R. Robb, *Active V. P. and Cash.*	Gordon Reily Rolland Smith	100,000	128,640	447,400	187,130	640,060	84,550	24,950	113,620	Cent. Rep. Bk. & Tr. Co., Chi.; U. S. N., Galv.; So. Tex. Com'l N., Hou.
" "	First State Bank d§'13 $100 *par* 100 88-1558	L. P. Atmar	W. Hooks	W. L. Hutson	Wm. H. Hensley	40,000	2,110	85,080	7,420	75,150	10,970	23,730	24,760	2d N., Hou.; 1st N., Groveton.
Gruver 75 Hansford A4	First State Bank ●‡§'29 *par* 100 88-2142	P. B. Higgs	H. B. Hart	A. R. Bort		25,000	10,540	106,660		65,820		9,080	67,300	Amarillo N., Amarillo; Com. Tr. Co., Kan. C.; Dallas Bk. & Tr. Co., Dallas.
Gunter 475 Grayson C19	**Continental State Bank** ●‡§'09 *par* 100 88-1082	H. H. Wilkinson J. G. Wilkinson, *Ch.*	C. B. Polk	W. F. Conger	L. W. Millen	25,000	400	73,460	9,700	57,670		23,140	27,750	Cont. N., Ft. Worth; M. & P. N., Sherman
Gustine 368 Comanche G16	First State Bank §'22 $105-10% 88-2051	A. D. Pettit	J. W. Robinson	C. Willingham	Jewell Watson	25,000	2,700	60,030	20,000	82,610	1,770	10,080	10,620	1st N., Fort Worth; Dallas N., Dallas.
Hale Center 1007 Hale B10	**First National Bank** ●†'10 $175-10% *par* 175 88-1084	R. F. Alley	N. Alley	Nelson Perdue	A. H. Lemond	25,000	5,410	309,570		149,840	900	8,390	180,850	1st N., Dallas; Stk. Yds. N., Kan. C.
▲**Hallettsville** 1406 H Lavaca L19	**FIRST NATIONAL BANK** ●‡'90 88-597	S. H. Simpson	A. Klatt	J. H. Simpson	Bruno Cohn	60,000	61,490	639,630	59,990	307,070	373,950	24,490	115,600	Cent. Han. Bk. & Tr. Co., N. Y.; 1st N., Hou.
" "	Peoples State Bank d●§'29 $100 *par* 100 88-2138	C. T. Dufner	W. D. Timm J. F. Kopecky	M. I. Bozka	H. J. Schornack	40,000	2,460	203,890	16,000	97,310	77,320	31,200	56,730	Un. N. Hou.; Alamo N., San Antonio; 1st N., Dallas; U. S. N., Galv.
Hallsville 542 Harrison E23	Farmers State Bank ●†§'19 $100-10% *par* 100 ◆ 88-1882	G. F. Molhusen J. B. Cullen, Sr., *Ch.*	P. C. Tucker	J. M. Lloyd	M. Brazzil	25,000	3,640	72,350	1,350	75,170	2,250	14,350	10,580	Rep. N. Bk. & Tr. Co., Dallas; Marshall N., Marshall; 1st N., Longview.
" "	**First State Bank** ●§'09 $125-10% 88-1085 *par* 100	J. W. Holloway T. P. Black, *Ch.*	C. W. Rutland	C. F. Haywood	E. P. Hunt	25,000	10,000	78,000	7,550	70,000	8,550	12,000	30,000	Cent. Han. Bk. & Tr. Co., N. Y.; Dallas Bk. & Tr. Co., Dallas; U. S. N., Galv.; Com'l N., Shreveport, La.; 1st N., Marshall.
▲**Hamilton** 2084 Hamilton G17	**HAMILTON BANK & TRUST CO.** ◆ 88-529 T●‡§'06	J. E. MOORE	J. A. McDURMAN	C. M. RUSH	PAUL EDMISTON	50,000	31,740	141,050	2,500	117,910	8,000	18,000	81,380	Rep. N. Bk. & Tr. Co., Dallas; Ft. Worth N., Ft. Worth; Citiz. N., Waco.
		SEND US YOU Prompt persona Cash and Time	R BUSINESS DI l attention given Items and remitt	RECT. Bill of Lading Dr ed for on day of	afts, payment.									
" "	**HAMILTON NATIONAL BANK** $200 *par* 100 88-528 d‡'81	A. H. WILLIAMS	C. B. JAMES H. E. CHESLEY	C. B. JAMES	W. G. BARKLEY R. S. JONES	100,000	79,840	295,700	25,700	238,200	96,250	35,270	131,520	Cent. Han. Bk. & Tr. Co., N. Y.; 1st N., Dallas; 1st N., Ft. Worth; 2d N., Hou.
		Oldest, largest a Prompt, person	nd strongest ban al attention give	k in County. n all banking ma	tters.									
" "	Perry National Bank ‡'20 $125-10% 88-1980	E. A. Perry	G. M. Carlton	J. Cleveland, Jr.	J. T. Chesley	100,000	15,480	297,310		179,050	108,090	11,060	114,590	1st N., Dallas; Stock Yds. N., Ft. Worth; So. Tex. Com'l N., Hou.

DALLAS BANK & TRUST CO. SOLICITS YOUR NORTH TEXAS BUSINESS
ESTABLISHED IN 1903

Number under Name of Bank is the **New Transit Number** given to each bank in U. S. **exclusively** by **The Rand-McNally Bankers' Directory, under the authority of The American Bankers Ass'n.**

TEXAS—Continued

Non-Bank Towns with **Nearest Banking Point** (Indexed Acces.), **Lawyers, Laws** (indexed) in back of this volume. For **Interest Rates, Holidays,** etc., see **Laws.**

Town and County. ▲County Seats. No. 11 F. R. D. E El Paso ⊞Hous. $San A.	●Mem. A. B. A. ²New §State †Priv. ‡Mem. State B. Ass'n. [Estab. ◆Fed. Res. Depts: T-Trust B-Bond d-Safe Dep. ⓢSav. $Last Sale %Div.	President.	Vice-President.	Cashier.	Ass't Cashier.	Liabilities. Paid-up Capital	Surplus and Profits	Deposits	Other Liabilities	Resources. Loans and Discounts	Bonds and Securities	Miscellaneous	Cash & Exchanges, Due from Banks	Principal Correspondents.
Hamlin 2328 Jones D13	Farmers & Merchants National Bank d●‡'07 $185 *par* 100 88-430	Guy McNeal	J. W. Ezell	Tate May	W. C. Russell F. Carpenter	$ 40,000	$ 40,610	$ 279,340		$ 226,060	$ 52,940	$ 18,850	$ 62,100	Cent. Han. Bk. & Tr. Co., N. Y.; Far. & Merch. N., Abilene; Ft. Worth N., Ft. Worth; 1st N., Waco.
" ------ "	First National Bank ●‡'06 10% 88-428 *par* 100	H. H. Wilkinson J. G. Wilkinson, *Ch.*	Martin McCain Jno. T. Day	O. H. Berry	Lennie Greenway	40,000	23,580	191,780	$ 53,450	183,300	101,210	----------	24,300	Far. & Merch. N., Abiline; Cont. N., Ft. Worth.
Handley 905 Tarrant E18	First National Bank d⓪●‡'25 *par* 100 88-1526	J. M. Beaty	A. S. McGee Wm. D. Weiler	Ben T. Merritt	Ray E. McCleskey	25,000	3,980	145,450	----------	85,390	49,140	6,060	33,830	Irv. Tr. Co., N. Y.; Ft. Worth N., Ft. Worth; 1st N., Dallas.
Happy 724 Swisher E3	First State Bank d⓪●‡$'09 $125-10% 88-1087 *par* 100	T. H. Campbell	J. F. White	Cecil Briggs	Mrs. Cecil Briggs	25,000	4,230	110,150	950	92,120	950	20,690	26,560	Stk. Yds. N., Kan. C.; Cont. N., Ft. Worth; 1st N., St. L.; 1st N., Amarillo.
Harleton 513 Harrison E23	First State Bank ‡$'11 $150-10% 88-1088 *par* 100	W. L. Barry E. L. Peteet, *Ch.*	E. L. Peteet W. N. Peal	T. E. Little	Hallie Peal	20,000	12,330	72,710	----------	48,470	----------	2,190	54,420	1st N., Dallas; 1st N., Marshall; Com'l N., Shreveport, La.
Harlingen 12,124 $ Cameron Q5	First National Bank d⓪●‡'22 *par* 100 88-2039	Carter Stewart	W. S. Keenan	W. E. McKenzie	D. J. Evans	50,000	5,040	597,420	21,750	398,500	139,110	38,010	98,590	Mfrs. Tr. Co. N. Y.; Public N. Bk. & Tr. Co., Hou.; Merch. N., Brownsville.
" ------ "	*Valley State Bank*	(*Closed October* 17, 1931)												
Harper 145 $ Gillespie J15	First State Bank d‡$'15 $175-10% 88-1707 *par* 100	J. S. Whitewood	H. P. Gartrell	Jno. S. Morris	E. D. Morris C. E. Bliss	20,000	25,930	70,720	10,000	82,530	----------	11,830	32,300	N. Bk. Com., San Antonio; Dallas Bk. & Tr. Co., Dallas; Hou. N., Hou.; Chas. Schreiner, Kerrville.
Harrisburg 1461 ⊞ Harris L22	(*See Houston*)													
Harwood 225 $ Gonzales L18	First State Bank ‡$'14 $175-10% 88-1673 *par* 100	E. R. Jobe, *Ch. of Bd. and Pres.*	C. P. Bouldin	C. L. Holbrook	H. D. Holbrook	12,500	10,850	54,820	----------	34,900	16,950	2,380	23,950	N. City, N. Y.; So. Tex. Com'l N., Hou.; Frost N., San Antonio.
▲**Haskell** 2632 Haskell D13	Farmers State Bank ●‡$'04 $110 *par* 100 88-375	R. C. Montgomery	H. S. Post R. C. Couch	J. B. Post	----------	50,000	12,000	190,000	10,000	200,000	20,000	12,000	30,000	Chase N., N. Y.; 1st N., Ft. Worth and Wichita Falls; Mtle. Bk. & Tr. Co., Dallas.
" ------ "	Haskell National Bank]●‡'90 $200-20% 88-374 *par* 100	Mrs. M. S. Pierson	O. E. Patterson, *Act.* Hardy Grissom	A. C. Pierson	Nettie McCollum	60,000	44,130	268,500	25,000	251,190	28,000	45,680	72,760	Cent. Han. Bk. & Tr. Co., N. Y.; Ft. Worth N. and 1st N., Ft. Worth; Rep. N. Bk. & Tr. Co., Dallas.
Hearne 2956 Robertson I 20	Planters & Merch. State Bk. 88-381 ●‡$'07	J. G. Philen	W. H. Ely O. G. Hudson	Roy O. Ely	Thos. M. Hefley	50,000	25,010	244,490	----------	152,750	75,150	7,700	83,910	Tex. State, Ft. Worth; So. Tex. Com'l N., Hou.
▲**Hebbronville** 2020 $ Jim Hogg Q16	**FIRST NATIONAL BANK** $187-10% 88-1601 d⓪●‡'13 *par* 100	C. W. Hellen	Payne Briscoe D. C. Stroman	Payne Briscoe	R. W. Warren A. W. Saldana	75,000	68,260	490,320	75,430	231,670	234,220	28,000	215,120	Chase N., N. Y.; Laredo N., Laredo; So. Tex. Com'l N., Hou.; Alamo N., San Antonio.
Hedley 807 Donley E5	Security State Bank ‡$'13 $140 ◆ 88-1616 *par* 100	J. G. McDougal	J. W. Noel, *Act.* T. R. Moreman	C. L. Johnson	----------	35,000	9,170	80,080	47,130	124,970	3,670	19,600	23,130	1st N., Ft. Worth and Amarillo; Citiz. State, Memphis.
Heidenheimer 249 Bell I18	Heidenheimer State Bank 10% 88-1096 ‡$'10	T. H. Heard	V. C. Marshall	V. Carson	----------	12,500	10,520	75,290	----------	45,610	----------	3,000	49,700	Mtle. Bk. & Tr. Co., Dallas; City N., Galv.
▲**Hemphill** 731 ⊞ Sabine H25	First Nat. Bk. in Hemphill 88-1097 ●‡'31	R. C. Downs	P. M. Coussons E. Low	R. A. Smith	B. H. McDaniel	25,000	6,120	177,370	37,780	133,040	46,290	45,310	23,620	1st N., Hou.
▲**Hempstead** 2515 ⊞ Waller K21	Citizens State Bank d●‡$'06 $205-20% *par* 100 88-417	A. R. Woodson	A. H. Keefer A. T. Moore, *Active*	H. A. Dobbs	----------	25,000	34,990	253,950	20,250	103,120	142,910	26,630	61,520	Chase N., N. Y.; So. Tex. Com'l N., Hou.; Rep., N., Dallas; 1st N., Conroe.
▲**Henderson** 2932 Rusk F23	Citizens National Bank $115 *par* 100 88-315 d●'30	C. L. Brachfield, *Ch. of Bd. and Pres.*	Rade Kangerga John R. Alford	B. R. Thomason J. A. Wise, *V. P.*	----------	100,000	60,920	927,400	100,000	367,450	317,870	62,710	440,290	Chase N., N. Y.; 1st N. and Rep. N. Bk. & Tr. Co., Dallas; 1st N., Hou.
" ------ "	First National Bank d⓪●‡'02 12 ½ *par* 100 88-314	W. P. White	Homer Harris, Sr. C. L. Brachfield E. F. Crim, *Act.*	S. L. Oliver	P. C. Wright R. M. Baxter	50,000	64,540	1,402,730	50,000	355,210	370,750	142,290	699,020	1st N., Dallas; So. Tex. Com'l N., Hou.
▲**Henrietta** 2020 Clay B16	**W. B. WORSHAM & CO.** **Bankers** 88-396 d⓪●‡'98	CARL M. WORSHAM **SEND US YOU R ITEMS DIREC T.** **Prompt Person al Attention Give n All Matters Se** *Fee in Advance: Plain Sight Drafts 15c. Credit Reports 25c.*	----------	W. S. CULWELL **nt Us.**	T. E. SLAGLE A. J. OHEIM	50,000 (*Establis hed* 1898) (*Individ ual resp onsibility*	----------	----------	$1,000,00	----------	0)	----------	----------	----------	Cent. Han. Bk. & Tr. Co., N. Y.; Boatmens N., St. L.; 1st N., Dallas; 1st N., Ft. Worth; City N., Wichita Falls.

Digitized for FRASER
https://fraser.stlouisfed.org
Federal Reserve Bank of St. Louis

Town and County. ▲County Seats. No. 11 F. R. D. E El Paso ‖ Hous. $SanA.	●Mem. A.B.A. ⁿNew $State †Priv. ‡Mem. State B. Ass'n. [Estab. ◆Fed. Res. Depts: T-Trust B-Bond d-Safe Dep. ⑧Sav. $Last Sale %Div.	President.	Vice-President.	Cashier.	Ass't Cashier.	Liabilities. Paid-up Capital	Surplus and Profits	Deposits	Other Liabilities	Resources. Loans and Discounts	Bonds and Securities	Miscellaneous	Cash & Exchanges, Due from Banks	Principal Correspondents.
▲**Hereford** ____2458 Deaf Smith E2	**FIRST NATIONAL BANK** *par* 100 88-482 ●‡'06	GEO. L. MUSE	E. B. POSEY	E. B. POSEY	CLIFF ESTESS	$ 50,000	$ 40,880	$ 309,050	$ 50,000	$ 283,600	$ 91,500	$ 15,660	$ 59,170	Cent. Han. Bk. & Tr. Co., N. Y.; 1st N., Amarillo; Stock Yds. N., Kan. C.; 1st N., Dallas.
		SEND US YOU	**R HEREFORD I**	**TEMS DIRECT.**	**Items Given**									
		Collections, Bil	**l of Lading Draft**	**s, Cash and Time**										
		Prompt Attenti	**on.**											
		Fee in Advance	***: Plain sight draf***	***ts, 15c; Credit R***	***eports 50c.***									
" ____ "	**FIRST STATE BANK** $120 *par* 100 88-484 d●‡$'27	C. B. WILLIAMS	H. R. FRITZ, *Act.*	C. C. ACKER	MILES ROBERSON	50,000	25,400	306,390	----------	286,780	22,500	15,320	57,180	Cent. Han. Bk. & Tr. Co., N. Y.; Inter-State N., Kan. C.; Ft. Worth N., Ft. Worth; Am. State, Amarillo.
" ____ "	*Western National Bank* ____	(*Voluntary liquidati*	*on March* 23, 1931.	*Part of assets purch*	*ased by First State*	*Bank*)								
Hico ____1463 Hamilton F17	First National Bank ____'90 10% *par* 100 88-578	G. M. Carlton	R. A. Dorsey	R. H. Randals	C. L. Woodward	50,000	76,850	191,680	900	76,110	186,850	1,080	55,410	N. City, N. Y.; 1st N., Dallas.
" ____ "	Hico National Bank ..d●‡'04 $170 *par* 100 88-579	W. P. Barnes	W. M. Cheney	H. F. Sellers	Guy O. Eakins	60,000	44,670	137,650	29,460	123,200	53,970	30,500	64,110	N. City, Clev.; 1st N., Ft. Worth; Mtle. Bk. & Tr. Co., Dallas; Lib. N., Waco.
Higgins ____812 Lipscomb B6	First National Bank in Higgins 88-713 ____ d●‡'06 $200–20% *par* 100	T. H. Black	J. W. Kelley	O. H. Hyde	Bessie Tyson F. W. Ewing	25,000	18,710	321,180	6,250	186,940	7,750	8,000	168,450	4th N. and 1st N., Wich., Kan.; Amar. N., Amarillo; Drov. N., Kan. C.
▲**Hillsboro** ____7823 Hill F19	*Central Bank & Trust Co.* ____	(*Closed January* 14,	1932)											
" ____ "	**CITIZENS NATIONAL BANK** *par* 100 88-169 d⑧●‡'93	R. C. WEST	C. S. MORGAN	E. B. TINKER	C. G. SMITH C. M. DUNCAN	200,000	41,260	940,050	200,000	509,170	542,880	58,100	271,160	Cent. Han. Bk. & Tr. Co., N. Y.; 1st N., Chi; 1st N., Dallas; U. S. N., Galv.
		Largest Bank in	**Hill County**											
		Send us your H	**illsboro Items Dir**	**ect**										
		Prompt, careful	**attention**											
		Fee in advance:	***Plain sight draft***	***s 15c. Credit Rep***	***orts 25c.***									
" ____ "	Colonial Trust Company 10% *par* 100 88-172 B⑧‡$'12	Ed. Woodall	W. W. Siddons W. C. Robertson	John Wynne, *Sec.*	H. G. Denman, *A. Sec.*	100,000	59,140	318,000	6,740	167,000	132,000	174,060	10,920	Guaranty Tr. Co., N. Y.; Cent. Rep. Bk. & Tr., Chi.; 1st N., Dallas.
Hitchcock ____667 H Galveston M23	Citizens State Bank .. d●‡$'11 *par* 100 88-910	C. J. Henck	M. T. Brooking	M. T. Brooking	----------	10,000	6,500	80,000	3,000	44,500	22,000	5,000	28,000	City N., Galv.; N. Bk. of Com., Hou.
" ____ "	H. L. Roberts & Co. ____†'11 88-1099	(H. L. Roberts)	----------	----------	----------	----------	----------	----------	----------	----------	----------	----------	----------	N. City, N. Y.; Hutchings, Sealy & Co., Galv.
Holland ____738 Bell I 18	First National Bank ..d●‡'05 $150–10% *par* 100 88-704	L. B. Mewhinney	W. S. Reed	Logan Mewhinney	G. B. Mewhinney	50,000	26,690	225,730	6,250	125,780	66,700	20,700	95,480	Chase N., N. Y.; 1st N., Hou.; 1st N., Dallas.
▲**Hondo** ____2540 S Medina M15	First National Bank ____●‡'01 $225 *par* 100 88-317	J. M. Finger	E. de Montel	Horace Bradley	Charles Finger	50,000	30,000	300,000	20,000	250,000	50,000	----------	100,000	Cent. Han. Bk. & Tr. Co., N. Y.; Frost N. and Alamo N., San Antonio; So. Tex. Com'l N., Hou.
" ____ "	Hondo State Bank ____‡$'06 $200–10% 88-318	H. F. King	J. Ney	J. R. Chancey	----------	30,000	17,700	308,330	----------	155,360	----------	17,560	183,110	Cent. Han. Bk. & Tr. Co., N. Y.; 1st N., Hou.; Guaranty Bond State and City N., San Antonio.
Honey Grove ..2475 Fannin C21	First National Bank in Honey Grove ____ 88-382 ____ d●‡'30 $140 *par* 100	W. O. Connor	S. A. Longmoor J. O. McKenzie, *Act.*	J. O. McKenzie	R. M. McCleary	50,000	21,110	466,510	51,000	208,150	207,820	20,000	152,650	Rep. N. Bk. & Tr. Co., Dallas.
Hooks ____421 Bowie C24	Security State Bank ____‡$'12 *par* 100 88-1476	J. W. Smith	W. L. Gibson	Sidney Smith	----------	15,000	7,000	46,000	----------	32,000	17,000	3,000	16,000	Rep. N. Bk. & Tr. Co., Dallas; Texarkana N. and State N., Texarkana.

DALLAS BANK & TRUST CO. SOLICITS YOUR NORTH TEXAS BUSINESS
ESTABLISHED IN 1903

Number under Name of Bank is the New Transit Number given to each bank in U. S. exclusively by The Rand-McNally Bankers' Directory, under the authority of The American Bankers Ass'n.

HOUSTON—Reserve City

(Branch of Federal Reserve Bank, District No. 11)

Harris County, K 22) County Seat, Pop. 292,352

●Mem. A.B.A. ⁿNew §State †Priv. ‡Mem. State B. Ass'n. [Estab. ◆Fed. Res. Depts: T-Trust B-Bond d-SafeDep. ⑧Sav. $LastSale%Div.

	President.	Vice-President.	Cashier.	Ass't Cashier.	Liabilities. Paid-up Capital	Surplus and Profits	Total Deposits	Other Liabilities	Resources. Loans and Discounts	Bonds and Securities	Miscellaneous Resources	Cash & Exchanges, Due from Banks	Houston Clearing House Ass'n Members shown by* Affiliated Banks by + Principal Correspondents.
American Trust Company	(*In process of liquid*	*ation effective Marc*	*h 16, 1931*)										
Channel State Bank	(*Closed for liquidati*	*on December 16, 193*	1)										
+Citizens State Bank *par* 100 35-68 d⑧●‡$'19	W. H. Irvin	J. M. McIntosh	A. V. Pace, *V. P. and Cash.*	L. B. Thompson T. E. Thomas	$ 100,000	$ 12,410	$ 660,460	----------	$ 351,300	$ 112,760	$ 10,380	$ 298,420	N. Bk. of Com. and 1st N., Hou.
CITY BANK & TRUST CO. 4½% *par* 20 35-69 d⑧▯●‡$'28	J. A. ELKINS	J. W. KEELAND CLAUD R. TRUETT F. E. HOOD	L. D. HARMES H. L. SADLER, *V. P. and Tr. Off.*	F. D. LANDRUM EARLE THOMAS	500,000	111,800	2,882,540	$ 217,950	2,128,380	362,390	345,190	876,330	Mnfrs. Tr. Co., N. Y.; 1st N., St. L.; Rep. N. Bk. & Tr. Co., Dallas; 1st N., Hou.
	Young, progres	sive bankers. It	ems given promp	t attention.									
Federal Intermediate Credit Bank 35-75 ‡'28	M. H. Gossett	R. D. Johnson J. V. Van DeMark, *V. P. and Sec.*	Leon L. Mott, *Asst. to Pres.* R. D. Johnson, *Tr.*	D. P. Reordan, *V. P. and Mgr.*	2,000,000	729,480	----------	20,982,410	19,287,900	255,310	3,043,710	1,124,970	Chem. Bk. & Tr. Co., N. Y.; So. Tex. Com'l N., 1st N., and 2nd N., Hou.
Federal Land Bank 35-77 Dist. 10	(*See page* 86 *for com*	*plete information*)											
*Federal Reserve Bank 35-4 ●Dist. 11	(*Houston Branch,*	*Federal Reserve Ban*	*k of Dallas, Texas*)	----------	(*See page*	82 *for co*	*mplete inf*	*ormation*)					
FEDERAL TRUST CO. $131 *par* 100 35-82 d⑧▯●‡$'25	C. H. BRYAN W. T. CARTER, Jr., *Ch.* J. A. EMBRY, *Act. V. P. and Mgr.*	T. P. PRIDDIE, Jr. *Act.* WINSTON CARTER, *Act* R. PORTER *R. E. Dept.*	T. P. PRIDDIE, Jr. W. I. PHILLIPS, *A. Sec.*	WINSTON CARTER, *Tr. Off.*	400,000	201,170	2,616,840	19,740	1,878,160	174,290	125,460	1,059,830	Cent. Han. Bk. & Tr., N. Y.; Union N., Hou.; 1st N., St. L.
	Complete B	anking, Trus	t and Real Es	tate Service.									
FIDELITY TRUST CO. d▯●‡$'14 *par* 100 35-68	W. W. Moore E. G. Floeter, *V.P.*	C. F. Cullinan C. S. Derham	J. Y. Powell, *Tr. and Tr. Off.* R. E. Powell, *Sec. and A. Tr.*	R. D. Looney, *A. Sec., A. Tr., and A. Tr. Off.*	200,000	363,680	127,340 (*Includes Trust Funds*)	47,510	174,980	347,030	130,980	85,540	Chase N. and Chem. Bk. & Tr. Co., N. Y.; 2d N., Hou.
	Not doing a com	*mercial banking*	*business.*										
***FIRST NATIONAL BANK** 10% 35-1 ⑧●‡'66	F. M. LAW J. T. SCOTT, *Ch. of Bd.* E. L. NEVILLE, *Ch. of Exec. Com.*	W. S. COCHRAN S. R. LAWDER W. A. KIRKLAND ——— *Asst. Vice-Presidents* H. L. DARTON J. W. HAZARD H. B. BRINGHURST D. B. LACY C. C. HALL G. G. TIMMINS	M. D. JENKINS HARVEY A. CAREY, *Compt.* C. A. BROWN, *Mgr. of Bd. Dept.* H. L. DARTON, *Mgr. of Foreign Dept.* J. W. HAZARD, *Tr. Off.*	H. T. McCLUNG H. R. ELDRIDGE C. MEADOWS D. U. CUNNINGHAM JAS. A. HARALSON	3,000,000	844,450	35,426,510	2,552,980	21,832,400	5,978,750	2,098,380	11,914,420	Chase N., N. City, and Gty. Tr. Co., N. Y.; Cont. Ill. Bk. & Tr. Co., Cent. Rep. Bk. & Tr. Co., and 1st N., Chi.; Mtle.-Com. Bk. & Tr. Co., 1st N., and Miss. Valley Tr. Co., St. L.; Canal Bk. & Tr. Co. and Hibernia Bk. & Tr. Co., N. O.; Union Tr. Co. and Mellon N., Pitt.; Phil. N. and 1st N., Phil.; Wells Fargo Bk. & Un. Tr. Co. and Bk. of Am. N. Tr. & Sav. Assn., San F.; Guardian N. Bk. Com., Det.; Ex. N., Tulsa; 1st N., Okla. C.; N. Shaw., Bos.; Riggs N., Wash.; 1st N., K. C., Mo.; Barclays Bk., Ltd., and N. Province Bk., Ltd., London.
First Texas Joint Stock Land Bank *par* 100 35-76 ‡'19	C. S. E. Holland G. M. Bryan, *Ch.*	Lynch Davidson Glen A. Egan	T. M. Gullette, *Sec. and Tr.*	----------	550,000	220,660	----------	7,859,370	6,974,550	100,000	641,500	71,080	Guaranty Tr. Co., N. Y.; 2d N., Hou.
					(*Terri*	*tory Texas*			*and Oklah*	*oma*)			
GUARDIAN TRUST CO. $300-9% *par* 100 35-67 ¶dB⑧▯●‡$'17 (Esperson Bldg.)	C. M. MALONE JAS. A. BAKER, *Ch.* W. H. WALNE, *V. P.* ENNIS CARGILL, *V.P.*	F. A. HEITMANN O. W. JACKSON W. B. BAKER L. B. DUQUETTE NORMAN STERLING	W. W. McGAR, *Tr.* L. A. DOWLEN, *A. Tr.* W. B. BAKER, *Tr. Off* R. H. GOODWIN, *A. Tr. Off.* R. L. TILLY, *A. Tr. Off.*	L. M. DUGGAN, *Sec.* J. S. WHITWORTH, *A. V. P. and A. Tr. Off.*	600,000	1,063,670	5,865,940	226,870	4,006,970	1,729,080	16,660	2,003,770	Gty. Tr. Co., and N. City, N. Y.; 1st N., Chi., Bos. and St. L.
					Thru	Tru	One D	st and	oor to	Inves	all Yo	tment	ur Ban	Matte	king,	rs.	
Harrisburg National Bank $140 *par* 100 35-84 d⑧●‡'25	W. J. Stoner	L. O. Willrich	M. P. Longley	W. A. Weiss	50,000	17,130	313,080	----------	160,940	93,400	22,730	103,130	N. City, N. Y.; State N., Hou.
+HOUSTON LAND & TR. CO. $170-6% *par* 100 35-51 dB⑧▯●‡$'89	P. B. Timpson R. E. Paine, *V. P.*	W. M. Rice O. R. Weyrich, *Act. V. P. and Tr. Off.* F. C. Smith, *Act.*	H. L. Weyrich, *Tr.* A. J. Heinze, Murray Kyger, *A. Tr. Officers*	C. L. Bybee, *Sec.* J. H. Schnell, Jr., *Aud.*	1,000,000	542,050 W. O. Mo R. N. Eddl Estate De	5,829,890 nroe, Jr., eman, *Mg* pt.; J. W	283,950 *A. Sec.*; *r.* Bond D . Lander,	4,114,320 C. W. Sta ept.; V. *Mgr.* Ren	1,921,610 lnaker, *A* J. Rose, tal Dept.	405,830 *. Sec.*; *Mgr.* Real	1,214,120	N. City and Chem. Bk. & Tr. Co., N. Y.; Harris Tr. & Sav., Chi.; 1st N., Hou.

(*Houston continued on next page*)

Digitized for FRASER
https://fraser.stlouisfed.org
Federal Reserve Bank of St. Louis



SIXTY-SIX YEARS of intimate contact with the banking, commercial, industrial and agricultural development of Houston's Trade Territory enables us to render a valuable service to those who favor us with their business.

Send us your domestic and foreign collections for prompt and efficient handling.

THE FIRST NATIONAL BANK OF HOUSTON

ESTABLISHED 1866

Digitized for FRASER
https://fraser.stlouisfed.org
Federal Reserve Bank of St. Louis



Looking into the

MOST COMPLETE LIST OF DIRECTORS

Ever Published!

In the RAND McNALLY BANKERS DIRECTORY—in the back portion of the book—is the most complete compilation of the directors of the banks of the United States ever published. With the compiling of each edition all the banks in the country report to us the personnel of the boards and these are carefully edited and arranged alphabetically by states, by towns, by banks.

Over three hundred and fifty pages are devoted to the Directors and nearly 250,000 directors are published from the up-to-date reports from the banks.

RAND McNALLY & COMPANY

Digitized for FRASER
https://fraser.stlouisfed.org
Federal Reserve Bank of St. Louis

Number under Name of Bank is the New Transit Number given to each bank in U. S. exclusively by The Rand-McNally Bankers' Directory, under the authority of The American Bankers Ass'n.

HOUSTON—Continued—Reserve City

(Branch of Federal Reserve Bank, District No. 11)

Non-Bank Towns with Nearest Banking Point (Indexed Acces.), Lawyers, Laws (indexed) in back of this volume. For Interest Rates, Holidays, etc., see Laws.

●Mem. A.B.A. ⁿNew §State †Priv. ‡Mem. State B. Ass'n. [Estab. ◆Fed. Res. Depts: T-Trust B-Bond d-SafeDep. ⓢSav. $LastSale %Div.

Houston Clearing House Ass'n. Members indicated by* Affiliated Bks. by+

	President.	Vice-President.	Cashier.	Ass't Cashier.	Liabilities. Paid-up Capital	Surplus and Profits	Total Deposits	Other Liabilities	Resources. Loans and Discounts	Bonds and Securities	Miscellaneous Resources	Cash & Exchanges, Due from Banks	Principal Correspondents.
***HOUSTON NATIONAL BANK** par 100 35-3 dBⓈ●‡'76	JOS. F. MEYER, Jr.	MELVIN ROUFF A. E. KERR J. W. FINCHER L. V. HAHN J. ALLEN KYLE J. M. HOWE F. K. MEYER	T. M. McDONALD, *V. P. and Cash.*	B. F. PENTZEL J. D. LARRABEE B. W. LAKENMACHER	$1,000,000	$225,130	$6,721,510	$874,530	$4,187,490	$1,117,380	$1,061,960	$2,454,340	N. City and Chase N., N. Y.; Cont. Ill. Bk. & Tr. Co., Chi.; Miss. Valley Tr. Co., St. L.; Com. Tr. Co., Kan. C.; Mellon N., Pitt.; Whitney N., N. O.
	Houston Collections Remitted at Par.												
***NATIONAL BANK OF COMMERCE** 10% par 100 35-60 dⓈT●‡'12	N. E. MEADOR JESSE H. JONES, *Ch. of Bd.*	A. D. SIMPSON R. P. DOHERTY A. F. FISHER SAM TAUB W. W. FONDREN	J. H. GARRETT J. K. FLEMING, *Aud.* R. P. DOHERTY, *Tr. Officer*	C. O. WILLIAMS A. M. McDADE T. CRAWFORD	1,000,000	2,205,290	20,008,570	1,661,420	10,625,830	4,768,440	2,097,130	7,383,870	N. Y. Tr. Co., N. Y.; 1st N., Chi. and St. L.; N. Shaw., Bos.
	Unexcelled facilities for handling your South Texas business.												
	PROMPT, COURTEOUS SERVICE												
Public National Bk. & Tr. Co.	*(Deposits assumed by National Bank of Commerce October 26, 1931)*												
SAN JACINTO TRUST CO. $150 par 100 35-71 dBⓉT●‡$ '20	R. W. WIER	A. R. CLINE A. W. SNYDER H. P. RADCLIFFE B. F. BONNER UNDERWOOD NAZRO	C. I. THOMASON LESLIE COLEMAN, *Tr. Off.* C. F. HORD, *Aud.* C. M. GALEY, *Asst. Aud.*	H. L. WALKER J. H. HARGON R. V. MOISE C. V. MANGUM F. P. HAMILL	500,000	280,700	3,447,670	337,430	2,437,390	639,660	423,220	1,065,540	Gty. Tr. Co., N. Y.; Mtle.-Com. Bk. & Tr. Co., St. L.; Md. Tr. Co., Balt.; Dallas Bk. & Tr. Co., Dallas.
	Complete Banking and Trust Facilities.												
***SECOND NATIONAL BANK** $285 par 100 35-6 dBⓈT●‡'07	B. D. HARRIS J. W. NEAL, *Ch. of Bd.* GUY M. BRYAN, *V. Ch. of Bd.*	J. A. FITE, *Act.* L. R. BRYAN, Jr., *Act.* J. R. NEAL, *Act.* T. C. SPENCER	H. J. BERNARD H. M. ROWE, *Aud.* E. C. BARKLEY, *Act. V. P. and Tr. Off.* G. M. IRVING, A. E. CUNNINGHAM, H. E. HENDERSON, *Asst. Tr. Officers*	H. M. SEYDLER K. S. HAMBLEN A. M. BALL J. D. McCOOK R. E. WILLIAMS, *Mgr. Bd. Dept.*	1,000,000	1,153,970	17,338,340	2,202,820	7,397,780	8,262,600	2,093,560	3,941,180	Chase N., Gty. Tr. Co., Bkrs. Tr. Co., and N. City, N. Y.; 1st N. and Harris Tr. & Sav., Chi.; 1st N., St. L.; Whitney N., N. O.
	SEND YOUR ITEMS DIRECT. **SPECIAL ATTENTION GIVEN ALL MATTERS SENT US.**												
***SO. TEXAS COM'L NATIONAL BANK** 6% par 100 35-2 dⓈT●‡'86	S. M. McASHAN J. A. BAKER, *Ch.*	E. F. GOSSETT WM. S. PATTON GEORGE ELLIS, JR. R. H. HANNA JOHN DREAPER	E. P. STALLINGS	B. W. RALSTON E. W. VOGELPOHL W. S. PATTON, *Tr. Officer* JOHN DREAPER, *A. Tr. Officer*	1,500,000	750,000	25,584,450	642,510	11,850,530	8,348,580	390,000	7,887,850	Gty. Tr. Co., Chase N., 1st N., and N. City, N. Y.; Cont. Ill. Bk. & Tr. Co. and 1st N., Chi.; Mtle.-Com. Bk. & Tr. Co., 1st N., and Boatmen's, St. L.; Com. Tr. Co., Kan. C.
	Direct Correspondents at all principal points. We remit for the State of Texas. Write for terms.												
STATE NATIONAL BANK $210-6% par 100 35-64 dⓈT●‡'15	J. A. WILKINS	H. M. WILKINS J. M. JACKSON DAN JAPHET MARCH CULMORE G. A. BRANDT T. P. LEE	ALLAN H. KING J. M. JACKSON, *Tr. Off.* M. E. PITTS, *A. Tr. Off.*	R. C. EVANS H. W. GORDON F. H. MATTHEWS C. G. ANDLER	600,000	261,630	5,424,800	649,450	3,637,250	1,529,520	491,490	1,277,610	Chase N.. N. Y.; 1st N., Chi. and St. L.; Phil. N., Phil.
	"Complete financial service" given out of town banks. Unexcelled facilities for handling collections, sight drafts and general correspondence. Send us your Houston items direct.												

(*Houston continued on next page*)

DALLAS BANK & TRUST CO. SOLICITS YOUR NORTH TEXAS BUSINESS
ESTABLISHED IN 1903

Number under Name of Bank is the New Transit Number given to each bank in U. S. exclusively by The Rand-McNally Bankers' Directory, under the authority of The American Bankers Ass'n.

HOUSTON—(Continued)—Reserve City

(Branch of Federal Reserve Bank, District No. 11)

Non-Bank Towns with Nearest Banking Point (Indexed Acces.), Lawyers, Laws (indexed) in back of this volume. For Interest Rates, Holidays, etc., see Laws.

●Mem. A.B.A. ¤New §State †Priv. ‡Mem. State B. Ass'n. [Estab. ◆Fed. Res. Depts: T-Trust B-Bond d-Safe Dep. ⓢSav. $Last Sale %Div.

President.	Vice-President.	Cashier.	Ass't Cashier.
R. M. FARRAR	H. B. FINCH	C. A. DWYER	J. G. ORMEROD
GEORGE HAMMAN, *V. P.*	T. J. CALDWELL	J. F. FOWLER, *A.V.P.*	H. M. WERTHEIMER
	E. H. ANDREWS	D. A. OTTO, *Tr. Off.*	
	A. L. CARTER		
	B. B. GILMER		
	C. G. PILLOT		

*UNION NATIONAL BANK

8% *par* 100 35-5 dⓈT•‡'10

If you appreciate prompt and careful service at a moderate charge, send US your items and collections for Texas—particularly for HOUSTON.

Liabilities. Paid-up Capital	Surplus and Profits	Total Deposits	Other Liabilities	Resources. Loans and Discounts	Bonds and Securities	Miscellaneous Resources	Cash & Exchanges, Due from Banks
$1,000,000	$ 875,000	$13 355 300	$ 244,590	$ 4,289,120	$ 7,227,600	$ 826,270	$ 3,131,900

Houston Clearing House (*Members indicated by a* Associate members by +*): S. R. Lawder; A. D. Simpson; C. A. Dwyer, *Mgr.-Sec.*

(*See pages 92-93-94 for Number of National, State and Private Banks, Total Deposits by Cities, States, etc.*)

Houston Clearing House Ass'n. Members indicated by * Affiliated Bks. by +

Principal Correspondents.

Chase N. and Gty. Tr. Co., N. Y.; Cent. Rep. Bk. & Tr. Co. and Cont. Ill. Bk. & Tr. Co., Chi.; N. Shawmut, Bos.; Mtle.-Com. Bk. & Tr. Co., Miss. Valley Tr. Co., and 1st N., St. L.; Fid. N. Bk. & Tr. Co. and 1st N., Kan. C.; Phil. N., Phil.; Mellon N., Pitts.

Houston—Selected List of Investment Dealers, Brokers, Finance Companies, Acceptance Corporations, etc.

•Mem. Am. Bks. A'n. ‡Mem. State Bks. A'n. ¶Mem. Inv. Bks. A'n. Year Estab-lished.

BANKERS MORTGAGE COMPANY •‡'20 *par* 100

(708 Main St.)

Members of Firm, Branch Managers, Exchange Memberships

J. H. JONES, *Ch. of Bd.* A. H. PARKER, *Sec. and Tr.*
F. J. HEYNE, *Pres.* L. H. WILLIAMS, *A. Sec. and A. Tr.*
N. E. MEADOR, *V. P.* B. J. ROBERTS, *A. Sec.*
J. M. ROCKWELL, *V. P.* G. C. EVANS, *A. Tr.*
W. W. MOORE, *V. P.*
Capital $2,000,000
Surplus and Profits $1,130,000

Correspondents and Other Offices, Bank Depositories.

N. Y. Tr. Co. and N. City, N. Y.; Cent. Rep. Bk. & Tr. Co. and Straus N. Bk. & Tr. Co., Chi.; 1st N., St. L.

Loans on Real Estate First Mortgage. Sell First Mortgage Real Estate Notes.

B. V. CHRISTIE & CO. •‡'20

(Not Inc.)
(1st Nat'l Bank Bldg.) Phone L. D. 446

Investment Bankers

LISTED AND UNLISTED STOCKS AND BONDS, INSURANCE, BANK AND TRUST COMPANY STOCKS

First National Bk., Houston N., Houston.

DILLINGHAM & McCLUNG, INC. '27

(436 First Nat'l Bank Bldg.)

E. K. DILLINGHAM, *Pres.* C. C. McCLUNG, *Vice-Pres.*

STOCKS — BONDS

Specialists in Texas Securities

E. A. Pierce & Co., N. Y.; So. Texas Com'l N. and 1st N., Hou.

DEWITT C. DUNN & CO.

(Second Nat'l Bank Bldg.) '19

DEWITT C. DUNN, *Proprietor*
Investment Securities
Municipal Bonds, Listed and Unlisted Securities

GRAY & WILMERDING

(Fourth Floor, Gulf Bldg.)

Stocks and Bonds.

O. I. McLean, *Resident Partner*

Members { *New York Stock Exchange* / *New York Curb Exchange* / *Boston Stock Exchange*

Gray & Wilmerding, Main Office, 44 Wall St., N. Y.; Branch offices — Birmingham Boston, Houston, Charleston, W. Va.

•Mem. Am. Bks. A'n. ‡Mem. State Bks. A'n. ¶Mem. Inv. Bks. A'n. Year Estab-lished.

Members of Firm, Branch Managers, Exchange Memberships

Correspondents and Other Offices, Bank Depositories.

LINK-FORD COMPANY •¶

(23rd floor—Gulf Bldg.)
(Established 1923)

J. W. LINK, *Pres.* J. W. LINK, Jr., *V. P.* ELWYN CARROLL, *V. P.* R. W. FORD, *V. P.*

STOCKS, BONDS AND OTHER SECURITIES. Capital Stock $100,000.00

Members: New Orleans Cotton Ex., American Bkrs. Association, Texas Bkrs. Association, and Investment Bankers Association

Correspondents: H. N. Whitney & Sons, N. Y.; C. P. Ellis & Co., N. O.; 1st N. and N. Bk. Com., Hou.

THE NATIONAL CITY COMPANY

(1st Nat'l Bank Bldg.)

Investment Securities

N. City Co., N. Y., and correspondent offices.

NEUHAUS & CO.

(*Second Floor*) ¶‡'07
(Union Nat'l Bank Bldg.)

HUGO V. NEUHAUS, *President*

INVESTMENT SECURITIES

Members: Texas Bkrs. Ass'n. and New York Curb Ass'n.

Correspondents: Post & Flagg and Guaranty Tr. Co., N. Y.; Union N., First Natl., and So. Tex. Com'l N., Hou.

E. A. Pierce & Co.

New Gulf Bldg.

Home Office, 40 Wall St., N. Y.

SETH LAMB & CO. •‡1875

(State Nat'l Bk. Bldg.)

Members: *American and Texas Bankers Association*
Members: *New Orleans Cotton Exchange.*

Stocks—Bonds—Cotton
Specialists in Texas Securities.

Goodbody & Co., Jno. F. Clark & Co., N. Y.; So. Tex. Com'l N., Dallas; 1st N. and State N., Hou.

Digitized for FRASER
https://fraser.stlouisfed.org
Federal Reserve Bank of St. Louis

Number under Name of Bank is the New Transit Number given to each bank in U. S. exclusively by The Rand-McNally Bankers' Directory, under the authority of The American Bankers Ass'n.

TEXAS—Continued

Non-Bank Towns with Nearest Banking Point (Indexed Acces.), Lawyers, Laws (indexed) in back of this volume. For Interest Rates, Holidays, etc., see Laws.

Town and County. ▲County Seats. No. 11 F. R. D. E El Paso H Hous. $ San A.	●Mem. A.B.A. ⁿNew §State †Priv. ‡Mem. State B. Ass'n. [Estab. ◆Fed. Res. Depts: T-Trust B-Bond d-Safe Dep. ⓢSav. $Last Sale %Div.	President.	Vice-President.	Cashier.	Ass't Cashier.	Liabilities. Paid-up Capital	Surplus and Profits	Deposits	Other Liabilities	Resources. Loans and Discounts	Bonds and Securities	Miscellaneous	Cash & Exchanges, Due from Banks	Principal Correspondents.
Hubbard ____1855 Hill G19	**First National Bank**____●‡'95 *par* 100 88-456	**W. E. McDaniel**___ **W. A. Putman**, *Ch.*	W. B. Barnes_____	J. H. Weatherby, *V. P. and Cash.*	E. W. McDaniel ___	$ 50,000	$ 165,010	$ 263,830	$ 50,000	$ 310,570	$ 59,050	$ 26,440	$ 132,780	Chase N., N.Y.; 1st N., Waco; Rep. N. Bk. & Tr. Co., Dallas.
" ____ "	**First State Bank**_____§'29 $150 *par* 100 88-457	J. C. Keitt, *Ch. of Bd. and Pres.*	Tris Speaker _____	A. B. Keitt _____	W. T. Stovall_____ W. J. Keitt	50,000	28,000	130,000	----------	140,000	4,500	22,000	41,500	Mtle. Bk. & Tr. Co., Dallas; Citiz. N., Waco.
Hughes Springs **Cass** D24 736	**First National Bank**___dⓑ‡'03 $230-10% *par* 100 88-1103	R. M. Kasling, *Ch. of Bd. and Pres.*	**C. H. Morris**_____ A. E. Starnes	**A. G. Daniel**_____	Barney McDaniel - B. H. Hooton	40,000	114,000	695,000	62,000	234,000	452,000	100,000	125,000	Rep. N. Bk. & Tr. Co., Dal.; Com'l N., Shreveport; State N., Texarkana.
Hull _____800 H **Liberty** K24	**Hull State Bank**_____●‡$'19 $125-10% 88-1852	**Tom F. Cruse** ____	A. J. Hartel, Jr.___	**A. J. Hartel, Jr.**___	J. O. Scott_____	25,000	26,050	241,530	----------	222,900	20,860	14,450	34,360	**Hou. N., Hou.; 1st N., Beaumont.**
Humble _____3527 H **Harris** K23	**Humble State Bank** _d●‡$'07 $250-10% *par* 100 88-1104	**J. W. Fincher** ____	H. F. Bozarth_____ H. W Bennett	K. Stone _____	W. Griffith _____	50,000	47,110	342,680	550	244,500	34,350	7,650	153,830	Cent. Han. Bk. & Tr. Co., N. Y.; Hou. N., Hou.
Huntington ___515 H **Angelina** H24	**Huntington State Bank** _‡$'11 88-1105	**J. J. Collins**_____	**R. S. Byrd** _____	B. C. Ivy, Sr. _____	**Millie Byrd**_____	20,000	2,950	119,250	18,370	66,330	6,920	23,620	64,200	Hou. N., Hou.; Lufkin N., Lufkin.
▲**Huntsville**___5028 H **Walker** I 22	First National Bank_ d●‡'90 $200-20% *par* 100 88-400	J. P. Gibbs _____ W. L. Dean, *Ch.*	Gabe Smither ____ Tom Ball, *Active*	Gibbs A. Wynne___ J. E. Allen, *V. P.*	E. R. Allen_____	50,000	25,160	512,880	50,000	146,870	383,650	9,490	98,020	N. City, N. Y.; 1st N., Hou.
" ____ "	Huntsville Bk. & Tr. Co. $112.50 *par* 100 88-401 dT●‡$'31	A. T. Randolph___ R. W. Miller, *V. P.*	C. N. Shaver_____ J. W. Smith	R. M. Miller _____	Raymond Davis ___	50,000	12,500	365,000	8,230	173,300	134,700	23,320	104,410	Gty. Tr. Co., N. Y.; City Bk. & Tr. Co., Hou.; Dallas Bk. & Tr., Dallas.
Idalou _____538 **Lubbock** C10	Security State Bank____$'29 *par* 100 88-1976	W. L. Bradley ____	J. M. Crews_____ J. H. Harrison	Albert McInroe____	----------	17,500	5,000	44,440	6,870	41,930	330	15,550	16,000	1st N., Childress; Cont. N., Ft. Worth; 1st N., Lubbock.
Industry _____518 H **Austin** K20	**Industry State Bank**___d‡$'11 *par* 100 88-1107	**B. E. Knolle**_____	Aug. Breihan _____ L. A. Niebuhr	H. H. Boelsche____	**Miss T. B. Schulze**	20,000	5,300	119,690	124,050	43,930	69,000	130,420	25,690	Cent. Han. Bk. & Tr. Co., N. Y.; N. Bk. of Com., and So. Tex. Com'l N., Hou.
Iola _____318 H **Grimes** I 21	**Iola State Bank**_____●‡$'07 $150 *par* 155 ◆ 88-1108	**R. E. Cleveland,** *Ch. of Bd. and Pres.*	**W. A. Boney**_____	**E. E. Nation**_____	----------	25,000	16,500	50,000	----------	40,000	4,500	12,000	35,000	So. Tex. Com'l N., Hou.
Iowa Park____2009 **Wichita** B15	**FIRST NATIONAL BANK** $100 *par* 100 88-1109 dⓢ●‡1900	**C. BIRK**_____ **JOHN HIRSCHI**, *V. P.*	**J. F. BOYD**_____ **TOM CORRIDON**	**CARROLL DUKE** ____	**H. A. MILLS** _____ **MISS DOSIA SMITH**	**100,000**	**14,350**	**810,030**	**24,750**	**482,340**	**59,500**	**82,690**	**324,590**	Cent. Han. Bk. & Tr. Co., N. Y.; 1st N., Dallas and Ft. Worth.
" ____ "	**First State Bank**_____●‡$'19 88-1847	L. N. Lochridge___	L. C. Denny_____ A. C. Golden	**F. E. Hill**_____	Mrs. E. L. Traylor -	25,000	4,380	70,080	15,000	91,170	———	9,870	13,420	1st N., Wichita Falls; Cont. N., Ft. Worth.
Iredell _____780 Bosque F17	Iredell State Bank____●‡$'09 $175-15% *par* 100 88-1110	T. Mitchell_____	R. S. Graves_____	C. R. Conley_____	Stacy Tidwell_____	20,000	13,230	118,300	28,250	79,700	----------	31,750	68,330	Cont. N., Ft. Worth; 1st N., Waco.
Irene _____267 Hill G19	First National Bank_____‡'15 $100 *par* 100 88-1111	W. H. Moore _____	J. F. Mason_____ W.R. Stockard	A. Mason _____	B. L. Moore, Jr.___	25,000	4,930	45,650	140	31,430	1,380	5,900	37,010	Mtle. Bk. & Tr. Co., Dallas; Citiz. N., Hillsboro.
Irving _____731 Dallas D19	**Irving State Bank**_____●$'08 *par* 100 88-1112	Wm. B. Gilbert____	E. O. Terry _____ C. T. Lucas	A. P. Mauk _____	J. J. Brandenburg__	20,000	8,130	125,470	----------	74,300	10,920	6,750	61,640	Rep. N. Bk. & Tr. Co. and Dallas Bk. & Tr. Co., Dallas.
Italy _____1230 Ellis F19	**First National Bank**____T●‡'01 $225-20% *par* 100 88-665	K. G. Stroud_____	G. O. Couch_____ Whit George	H. S. Paisley ____	J. C. Williams____	50,000	70,600	177,050	60,000	205,000	102,330	20,520	29,790	Chase N., N. Y.; 1st N., Dallas; 1st N., Hou.; Citiz. N., Waxahachie.
Itasca _____1665 Hill F19	First National Bank___d●‡'90 $300 *par* 100 88-602	P. E. Hooks_____	**W. I. Hooks**_____ J. A. Davis	**J. M. Coffin** _____	Leslie Taylor_____	50,000	85,150	283,020	50,000	199,270	74,980	67,040	126,870	Chase N., N. Y.; 1st N., Dallas; Ft. Worth N., Ft. Worth; 1st N., Waco.
" ____ "	*Itasca National Bank* _____	*(Closed January 2,*	1932)											
▲**Jacksboro** ___1837 **Jack** D16	**First National Bank**____●‡'90 8% *par* 100 88-563	James W. Knox, *Ch. of Bd. and Pres.*	Lewis Johnson ____ D. R. Sewell	**J. S. Erwin**_____	**H. A. Wills**_____ H. H. McConnell	100,000	17,750	323,210	163,550	261,020	238,870	37,230	67,390	Chase N., N. Y.; Ft. W. N., Ft. Worth; 1st N., Dallas.
" ____ "	Jacksboro National Bank $150-10% *par* 100 88-564 ●‡'05	J. W. Kinder _____ J. H. Timberlake, *Ch.*	C. C. Henderson___	**Kirk Stewart**_____	S. V. Stark _____	50,000	26,400	154,900	51,460	198,120	28,350	30,930	25,360	1st N., Ft. Worth and Dallas.

DALLAS BANK & TRUST CO. SOLICITS YOUR NORTH TEXAS BUSINESS
ESTABLISHED IN 1903

Number under Name of Bank is the New Transit Number given to each bank in U. S. exclusively by The Rand-McNally Bankers' Directory, under the authority of The American Bankers Ass'n.

TEXAS—Continued

Non-Bank Towns with Nearest Banking Point (Indexed Acces.), Lawyers, Laws (indexed) in back of this volume. For Interest Rates, Holidays, etc., see Laws.

Town and County. ▲County Seats. No.11 F. R. D. E El Paso H Hous. $San A.	●Mem. A.B.A. ⁿNew $State †Priv. ‡Mem. State B. Ass'n. [Estab. ◆Fed. Res. Depts: T-Trust B-Bond d-Safe Dep. ⓢSav. $Last Sale %Div.	President.	Vice-President.	Cashier.	Ass't Cashier.	Liabilities. Paid-up Capital	Surplus and Profits	Deposits	Other Liabilities	Resources. Loans and Discounts	Bonds and Securities	Miscellaneous	Cash & Exchanges, Due from Banks	Principal Correspondents.
Jacksonville 6748 H Cherokee F22	**FIRST NATIONAL BANK** $250-15% 88-327 d●‡1900 *par* 100	G. S. BLANKINSHIP G. L. NEWTON, *Ch. of Bd.*	F. D. NEWTON, *Active* EVERETT LOVE, *Inactive*	J. T. LEWIS	LELA T. TUCKER U. J. CONN	$ 75,000	$ 135,260	$ 891,250	$ 150,310	$ 650,180	$ 216,720	$ 37,290	$ 347,630	Chase N., N. Y.; Cont. Ill. Bk. & Tr. Co., Chi.; Rep. N. Bk. & Tr. Co. and 1st N., Dallas; 1st N., St. L.; 1st N. and Hou. N., Hou.; Com. Tr. Co., Kan. C., Mo.
" ——— "	First State Bank d●‡$'06 $250-20% ◆ 88-328 *par* 100	A. G. Adams	Tol Smith, *Act.* B. W. Cocke, *Act.*	H. L. Earle	J. D. Harris R. H. Odom	62,500	73,800	1,088,380	176,530	727,660	406,730	74,980	191,840	Guaranty Tr. Co., N. Y.; Cent. Rep. Bk. & Tr. Co., Chi.; Rep. N. Bk. & Tr. Co., Dallas: 1st N., St. L.; So. Tex. Com'l N., Hou.
" ——— "	Texas State Bank d●‡$'22 $135-10% 88-1520 *par* 100	J. R. Dunn *Ch. of Bd. & Pres.*	W. J. Weatherby	C. D. Acker	Kate S. Davidson	50,000	19,430	246,600	11,920	177,980	80,000	13,400	56,570	Chase N., N. Y.; 2d N., Hou.; Rep. N. Bk. & Tr. Co., Dallas.
Jarrell 215 Williamson I 18	First State Bank ●‡$'11 $150-10% 88-1404 *par* 100	E. M. Wilson Otto Miller, *Ch.*	J. A. Comer	Cora G. Sexton	———	20,000	22,140	80,540	———	74,990	10,100	5,500	32,080	Chase N., N. Y.; 1st N., Hou.; Rep. N. Bk. & Tr. Co., Austin; Rep. N. Bk. & Tr. Co., Dallas.
▲**Jasper** 3393 H Jasper I 25	Citizens National Bank $220 *par* 100 88-1655 d ⓢ●‡'14	J. H. Seale	W. P. Cook W. R. Scarborough	J. H. Seale, Jr.	B. G. Graham	25,000	25,730	200,980	27,350	161,500	49,080	22,570	45,900	Cent. Han. Bk. & Tr. Co., N. Y.; Cent. Rep. Bk. & Tr. Co., Chi.; So. Tex. Com'l N., Hou.; 1st N., Beaumont.
" ——— "	Jasper State Bank d●‡$'11 $175-10% 88-893 *par* 100	W. P. Smith	S. T. Russell H. W. Hardy	L. J. Fortenberry	Weldon L. Smith	100,000	45,370	648,200	23,200	545,650	142,740	———	128,380	Guaranty Tr. Co., N. Y.; N. Bk. Com., Hou.; Am. N. Beaumont.; Mtle. Bk. & Tr. Co., Dallas.
Jayton 623 Kent C12	First National Bank ●‡ '10 $150 *par* 100 88-1113	M. S. Sandell W. L. Mathews, *Ch.*	W. M. Hunter	Thos. Fowler	Ellis Scogin	40,000	20,940	140,110	78,210	197,920	23,670	17,080	40,590	Far. & Merch. N., Abilene.
Jean 310 Young C 15	*Jean State Bank*	*(Taken over by First National Bank in Graham, Graham Texas, Effective January 18, 1932)*												
▲**Jefferson** 2329 Marion D24	Jefferson State Bank ‡$'28 $100 *par* 100 88-2002	J. A. R. Moseley	J. C. Adams	H. B. Meisenheimer	———	25,000	2,500	125,000	———	75,000	10,000	27,500	40,000	Mtle. Bk. & Tr. Co. of Tex., Dallas.
" ——— "	Rogers National Bank ●‡'04 88-362	H. A. Spellings	G. T. Haggard	J. W. Badgett	———	25,000	29,860	344,070	42,740	191,730	132,550	43,960	73,430	Chase N., N. Y.; 1st N., St. L. and Dallas.
Jermyn 213 Jack D16	Oliver Loving & Co., Bankers *par* 100 88-1114 ●‡'11	Oliver Loving	J. W. Loving	John H. Tucker	Oliver Loving, Jr.	10,000	12,000	65,000	20,000	80,000	———	12,000	15,000	1st N., Dallas; Ft. Worth N., Ft. Worth.
Jewett 516 Leon H21	Jewett State Bank ‡$'10 *par* 100 88-1115	O. Wiley, Jr.	R. R. Wiley	R. B. Adams	J. T. Adkisson	50,000	22,000	300,000	———	254,000	50,000	———	80,000	Rep. N. Bk. & Tr. Co., Dallas; Hou. N., Hou.; City N., Galv.
Joaquin 407 H Shelby G25	Texas State Bank ‡$'26 $110 *par* 100 88-2113	Luke Motley	J. H. Holliday L. B. Dean	J. W. Motley	Grace Johnson	25,000	3,610	42,950	10,000	51,840	———	5,500	24,220	1st N., Shreveport; 2nd N., Houston.
▲**Johnson City** 350 S Blanco J16	Johnson City State Bank $150-16% 88-1117 d ⓢ●‡$'06	J. F. Barnwell	Hattie Grote	Albert Moursund	Hattie Casparis	25,000	5,420	93,480	12,150	67,770	6,600	40,190	21,490	Cent. Han. Bk. & Tr. Co., N. Y.; Rep. Bk. & Tr. Co., Austin; Com'l N., San Antonio.
Joshua 810 Johnson E18	*Citizens Banking Co.*	*(Discontinued taking deposits)*												
▲**Jourdanton** 767 S Atascosa N16	Atascosa County State Bank *par* 100 88-1120 ●‡$'09	J. A. Waltom	Jourdan Campbell	J. K. Lawhon	V. F. Parma	62,500	28,210	227,980	———	159,800	71,120	18,090	69,680	Chase N., N. Y.; Alamo N. and Comw. Bk. & Tr. Co., San Antonio.
▲**Junction** 1415 S Kimble J 14	Junction State Bank d ⓢ●‡$'08 $250-12% ◆ 88-1121 *par* 100	W. P. Riley	Arthur L. Mudge	C. T. Holekamp	Lanan Bissett Max O. Riley	100,000	26,610	247,520	169,290	371,860	26,690	71,810	73,070	N. Bk. Com., San Antonio; Charles Schreiner Bk., Kerrville; Stock Yds. N., Ft. Worth.
Justin 493 Denton D18	Justin State Bank ‡$'07 88-1122	W. N. Shofner	J. H. Allen J. W. Collins	J. T. Gossett	Miss Faye Hood	35,000	19,000	125,000	———	100,000	38,100	———	37,000	Ft. Worth N., Ft. Worth; 1st N., Dallas.
▲**Karnes City** 1141 S Karnes N17	Karnes County Nat. Bk. ●‡'01 $225-12% *par* 100 88-1123	T. D. Ruckman	J. D. Ruckman A. Jauer	H. W. Isensee	J. E. Yeary	50,000	89,580	484,310	25,000	266,760	64,860	18,110	299,450	N. City, N. Y.; So. Texas Com'l N., Hou.; Frost N. and Alamo N., San Antonio.
Katy 228 H Harris K21	Katy State Bank ‡$'20 $100 *par* 100 88-1663	W. C. Stockdick	J. M. Stewart	J. K. Holcomb	Mabel Stockdick	25,000	6,910	66,050	———	38,430	30,360	2,210	26,950	Public N. and Hou. N., Hou.; U. S. N., Galv.
▲**Kaufman** 2279 Kaufman E20	Farmers & Merch. Nat'l Bk. $125-8% *par* 100 88-1696 d●‡'15	Wood Nash	T. M. Yarbrough Michaux Nash	J. R. Trantham F. Pannill, *Aud.*	Dan Evans	75,000	32,370	323,290	76,840	211,440	97,130	36,490	162,440	Chase N., N. Y.; 1st N., Dallas.
" ——— "	*First National Bank*	*(Taken over by Farmers & Merchants National Bank)*												
Keller 259 Tarrant D18	Keller State Bank ‡$'21 $200-10% 88-1124 *par* 100	J. R. White	J. E. Jarvies	J. E. Jarvies	———	25,000	18,550	201,820	———	166,460	———	2,500	76,410	Cont. N., Ft. Worth N., and Stock Yds. N., Ft. Worth; Mtle. Bk. & Tr. Co., Dallas.
Kemp 990 Kaufman E20	First National Bank ●‡'01 *par* 100 88-543	L. J. McDougald	C. R. Pannill	C. R. Pannill	J. F. Creecy	50,000	17,000	140,070	41,930	122,910	19,690	18,740	87,670	Rep. N. Bk. & Tr. Co. and Merch. Bk. & Tr. Co., Dallas.

Digitized for FRASER
https://fraser.stlouisfed.org
Federal Reserve Bank of St. Louis

Town and County. ▲County Seats. No. 11 F. R. D. E El Paso H Hous. $San A.	●Mem. A.B.A. ⁿNew §State †Priv. ‡Mem. State B. Ass'n. [Estab. ◆Fed. Res. Depts: T-Trust B-Bond d-Safe Dep. ⓢSav. $Last Sale %Div.	President.	Vice-President.	Cashier.	Ass't Cashier.	Liabilities. Paid-up Capital	Surplus and Profits	Deposits	Other Liabilities	Resources. Loans and Discounts	Bonds and Securities	Miscellaneous	Cash & Exchanges, Due from Banks	Principal Correspondents.
Kenedy 2610 $ Karnes N17	First National Bank 10% *par* 100 88-667	E. P. Ruhmann J. B. Cannon	Clem Reasoner	P. R. Goff, Jr.	Frank Bucek	$ 100,000	$ 27,470	$ 277,110	$ 50,000	$ 239,120	$ 59,100	$ 18,290	$ 138,060	Guaranty Tr. Co., N. Y.; Alamo N., San Antonio; So. Tex. Com'l N., Hou.
" ------ "	**NICHOLS NATIONAL BANK** 20% 88-668 ⓢ●‡'06	J. W. Nichols	J. W. Thames	H. W. McGoldrick	Roy Young E. D. Holchak W. H. Atkinson	100,000	58,630	811,140	----------	324,880	5,060	35,920	603,900	Cent. Han. Bk. & Tr. Co., N. Y.; So. Tex. Com'l N., Hou.; Alamo N., San Antonio.
Kennard 610 H Houston H22	**Farmers Guaranty State Bk.** 5% 88-1611 ‡$'13	R. L. Barclay	J. C. Merriwether	Erma English	----------	10,000	2,210	22,210	850	23,300	4,510	2,320	5,140	Crockett State and 1st N., Crockett; N. Bk. Com., Hou.
Kenney 202 H Austin K20	**Kenney State Bank** $250 *par* 100 88-1467	Philip Freitag	H. C. Tesch	E. H. Sonsel	----------	10,000	18,680	62,000	120	24,470	36,750	1,500	30,000	So. Tex. Com'l N., Hou.; 1st N., Galv. and Brenham.
Kerens 1435 Navarro F20	**First National Bank** $300 *par* 100 88-745	W. T. Stockton W. S. Price, *Ch.*	W. S. Price Earl Seale, *Act.*	Luther Westbrook	R. P. Walker Sam Jennings	50,000	88,600	225,280	49,250	331,330	29,000	25,920	36,890	1st N., Dallas; 1st N., Corsicana.
" ------ "	Kerens National Bank $125 *par* 125 88-1864	E. E. Nettles R. P. Coates, *Ch.*	C. I. Coates, *Act.* R. P. Coates	A. L. Bain Sam Rowe, *V. P.*	J. C. Clayton	80,000	10,820	139,590	33,410	206,070	----------	34,840	22,910	1st N. and State N., Corsicana; Rep. N. Bk. & Tr. Co., Dallas.
▲**Kerrville** 4546 $ Kerr K15	**CHARLES SCHREINER BANK** (*Uninc.*) 88-458 ●‡'69	L. A. Schreiner	E. B. Carruth, Jr.	E. H. Prescott	F. F. Nyc O. B. Schwethelm	(*Individual Responsibility* $1,00				0,000)	----------	----------	----------	Chem. Bk. & Tr. Co. and Gty. Tr. Co., N. Y.; N. Bk. Com. and Frost N., San Antonio.
" ------ "	First State Bank $200 *par* 100 88-459	E. Galbraith	A. B. Burton	A. B. Williamson	P. L. Williamson A. J. Lochte	80,000	30,080	422,700	14,600	354,200	22,100	35,060	86,020	N. City, N. Y.; Frost N., San Antonio; Mtle. Com. Bk. & Tr., St. L.; Rep. N. Bk. & Tr. Co., Dallas.
Kilgore 863 Gregg E23	Kilgore National Bank $150 *par* 100 88-1126	W. B. Jacobs, *Ch. of Bd. and Pres.*	Frank Elder Roy H. Laird Geo. Hayes	L. N. Crim	Wm. F. Myatt W. D. Love	50,000	23,420	1,196,090	25,000	59,590	509,340	16,000	709,580	1st N., Shreveport; Rep. N. Bk. & Tr. Co., Dallas; Ex. N., Tulsa; 2d N., Hou.
Killeen 1260 Bell H17	**First National Bank** $100 *par* 100 88-627	W. A. Haynes P. L. Downs, *Ch.*	G. T. Hollabaugh	M. V. Fergus	S. Young	25,000	3,620	70,160	----------	59,640	----------	15,750	23,380	1st N., Dallas; 1st N., Temple.
" ------ "	**First State Bank** $165-10% ◆ 88-628 *par* 100	H. C. Smith, *Ch. of Bd. and Pres.*	W. Sutton	T. H. Minor	G. C. Black	35,000	16,490	180,540	----------	139,350	3,510	22,680	66,490	1st N., St. L.; Rep. N. Bk. & Tr. Co., Dallas; Cont. N., Ft. Worth; 1st N., Hou.
▲**Kingsville** 6815 $ Kleberg Q18	First National Bank *par* 100 88-1268 dⓑⓢ●‡'26	C. C. Henny	Sam Fimble, Jr., *V. P. and Tr. Off.*	Sam Fimble, Jr.	Estella E. Fimble	50,000	15,000	175,000	50,000	100,000	104,550	5,000	80,450	Chase N., N. Y.; San Antonio N., San Antonio.
" ------ "	*First State Bank*	(*Closed October* 14, 1	931 *and reorganized*	*as State Bank of Ki*	ngsville, *December* 15, 1931)									
" ------ "	Robert J. Kleberg & Co. 88-264 dⓑ●‡'04	R. J. Kleberg	E. W. House J. D. Finnegan	C. P. House	E. A. Hodges	50,000	100,000	1,200,000	----------	700,000	250,000	150,000	250,000	Chase N. and Cent. Han. Bk. & Tr. Co., N. Y.; So. Tex. Com'l N., Hou.; 1st N., St. L.
" ------ "	State Bank of Kingsville $'09 88-265	H. T. Collins	H. Andrews, *Act.* J. A. Cypher	V. E. Lanfear	----------	35,000	10,000	297,360	----------	242,640	27,240	7,320	66,160	N. City, N. Y., 1st N. Hou., Frost N., San Antonio; Corpus. Christi Bk. & Tr. Co., Corpus Christi.
	(*Reorganization of First State Bank*)													
Kirbyville 1184 H Jasper I 25	**Kirbyville State Bank** 12½% *par* 100 88-872	S. B. Conn	J. A. Conn	J. W. Beeler	----------	40,000	42,000	262,000	7,000	184,000	70,000	16,000	81,000	Guaranty Tr. Co., N. Y.; 1st N., Hou; Rep. N. Bk. & Tr. Co., Dallas.
" ------ "	**Peoples State Bank** $190-10% *par* 100 88-873	J. M. Mixson	W. F. McCreight	Mamie Winton	Minnie Allen	20,000	19,500	100,000	6,000	95,000	----------	15,000	35,000	1st N., Hou. and Beaumont.
Kirkland 524 Childress A13	**First State Bank** $120 ◆ 88-1127 *par* 100	C. W. Furr, *Ch. of Bd. and Pres.*	W. St. Clair	W. C. Harp	Roy Key	35,000	3,610	50,530	20,040	75,200	3,750	7,510	22,720	1st N., Childress and Ft. Worth; Mtle. Bk. & Tr. Co. of Tex., Dallas.
Knox City 906 Knox C13	Citizens State Bank 10% *par* 100 88-2000	H. L. White	B. C. Anderson	T. E. Robbins	J. M. Averitt	25,000	9,320	106,050	----------	65,620	----------	9,930	64,820	1st N. and Cont. N., Ft. Worth; Far. & Merch. N., Abilene.
" ------ "	**First National Bank** $220-20% 88-621 *par* 100	E. O. Jamison C. A. Benedict, *Ch.*	J. H. Davis, *Act.*	C. M. Clonts	V. H. Pyeatt	25,000	25,200	110,420	35,070	143,650	26,300	10,400	15,340	Ft. Worth N., Ft. Worth City N., Wichita Falls.
Kopperl 229 Bosque F18	Kopperl State Bank $100-10% 88-1436 *par* 100	J. T. Davis	P. H. Whitworth Basil Bryant	C. P. Geisselbrecht	A. F. Hill	10,000	1,910	49,040	----------	24,400	2,500	4,690	29,430	Dallas Bk. & Tr. Co. and Mtle. Bk. & Tr. Co., Dallas; Cleburne State Bk., Cleburne.
Kosse 805 Limestone H20	**First State Bank** *par* 100 ◆ 88-1823	A. J. Jennings	J. W. Jennings	A. J. Rich	----------	25,000	5,140	207,170	440	38,030	26,450	92,970	80,300	Mtle. Bk. & Tr. Co., Dallas.
" ------ "	Kosse National Bank *par* 100 88-802	J. J. Suttle	C. O. Robertson	W. A. Jones	Jodie Suttle	25,000	310	48,440	150	40,510	870	20,190	13,330	Chase N., N. Y.; Rep. N. Bk. & Tr. Co., Dallas; 2d N., Hou.
Kress 325 Swisher A10	**Farmers State Bank** 88-1131	C. A. Burchard	Will Rousser	W. T. Bagley	C. H. Moore	17,500	550	179,010	----------	80,150	----------	7,030	109,870	Rep. N. Bk. & Tr. Co., Dallas; Stk. Yds. N., Kan. C.
Krum 772 Denton D18	Farmers & Merch. State Bank *par* 100 88-1132 ‡$'11	J. O. McClister	G. E. Evans	A. H. Knox	R. B. Rucker	30,000	12,070	65,260	----------	75,670	----------	8,690	22,980	Cont. N., Ft. Worth; Dallas N., Dallas.
Kyle 606 $ Hays K17	*Kyle State Bank*	(*Closed November*	19, 1931)											
Lacoste 521 $ Medina M15	La Coste National Bank $240-15% 88-1451 *par* 100	●‡'12 Edmund Keller	W. H. Hawkes	A. P. Parma	H. F. Keller	25,000	33,750	216,660	25,000	85,490	114,540	11,860	88,520	Cent. Han. Bk. & Tr. Co., N. Y.; Alamo N., San Antonio; 1st N., Hou.; U. S. N., Galv.
Ladonia 1199 Fannin C21	Farmers & Merchants State Bank 88-624 ‡$'29 *par* 100	R. L. Thornton	B. H. Mercer	A. L. Bartley	----------	25,000	5,000	150,000	----------	50,000	15,000	25,000	90,000	Mtle. Bk. & Tr. Co. of Tex., Dallas; Greenville, N. Ex., Greenville.

DALLAS BANK & TRUST CO. SOLICITS YOUR NORTH TEXAS BUSINESS
ESTABLISHED IN 1903

Number under Name of Bank is the New Transit Number given to each bank in U. S. exclusively by The Rand-McNally Bankers' Directory, under the authority of The American Bankers Ass'n.

TEXAS—Continued

Non-Bank Towns with Nearest Banking Point (Indexed Acces.), Lawyers, Laws (indexed) in back of this volume. For Interest Rates, Holidays, etc., see Laws.

Town and County. ▲County Seats. No. 11 F. R. D. £ El Paso ⊞ Hous. $San A.	●Mem. A.B.A. ¤New §State †Priv. ‡Mem. State B. Ass'n. [Estab. ◆Fed. Res. Depts: T-Trust B-Bond d-Safe Dep. ©Sav. $Last Sale %Div.	President.	Vice-President.	Cashier.	Ass't Cashier.	Liabilities. Paid-up Capital	Surplus and Profits	Deposits	Other Liabilities	Resources. Loans and Discounts	Bonds and Securities	Miscellaneous	Cash & Exchanges, Due from Banks	Principal Correspondents.
La Feria 1594 S Cameron Q4	First National Bank d©‡'25 $210-10% par 100 88-1516	W. H. Bardwell, *Ch. of Bd. and Pres.*	W. T. Cone B. H. Dunlap, *Act.*	B. H. Dunlap	D. W. Sigler G. B. Crews	$ 50,000	$ 53,530	$ 348,150	$ 98,300	$ 166,650	$ 86,700	$ 139,700	$ 156,930	N.Y. Tr. Co., N.Y.; Cont. Ill. Bk. & Tr. Co., Chi.; Alamo N., San Antonio; Merch. N., Brownsville.
▲**Lagrange** 2354 ⊞ Fayette K19	First National Bank d●‡'88 $125 *par* 100 88-453	Hugo Ehlers	Arthur Koehler	Wm. F. Hofmann	W. C. Bollmeyer	75,000	18,030	325,080	61,530	183,560	143,590	42,340	110,250	N. City, N. Y.; N. Bk. of Com., Hou.; 1st N., Dallas; Frost N., San Antonio.
" "	**John Schuhmacher State Bk.** $150-14% *par* 100 88-452 ●‡$'09	**Leo Frede**	C. J. VonRosenberg H. Amberg	C. G. **Franz**	G. H. Osthoff	100,000	50,370	880,070	1,000	215,600	522,360	27,790	265,690	Chase N., N. Y.; 1st N., Hou.; Mtle. Bk. & Tr. Co. of Tex., Dallas.
Lakeview 375 Hall E5	First National Bank ‡'11 $125 *par* 100 88-1134	D. H. Davenport, *Ch. of Bd. and Pres.*	J. O. Adams	W. W. Williamson	Myrtle Ray	25,000	5,020	44,100		42,700	5,780	6,190	19,460	1st N., Ft. Worth.
▲**Lamesa** 3528 Dawson E9	First National Bank d●‡'05 $165 *par* 100 88-872	E. R. Yates Henry J. Price, *Ch.*	J. E. Barron, *Act.* W. K. Crawley	W. K. Crawley	M. E. Boren M. E. Smart	50,000	32,870	391,340	6,250	191,630	75,790	43,770	169,280	Ft. Worth N., Ft. Worth; 1st N., Dallas.
" "	Lamesa National Bank $140 *par* 100 88-873 d©●‡'27	R. C. Couch	O. B. Norman, *Act.* W. V. P. Baker	C. A. Hollingsworth W. Barfoot, *A. C.*	C. Gaines	50,000	40,310	211,140		177,210	35,200	37,400	51,640	1st N. and Ft. Worth N., Ft. Worth.
Lamkin 189 Comanche F16	*First State Bank*	(*Taken over by Ham*	*ilton National Bank*	, *Hamilton, Tex. Fe*	*bruary 6, 1932*)									
▲**Lampasas** 2709 Lampasas I 17	First National Bank ●‡'84 $200-20% *par* 200 88-393	W. B. McGee	J. R. Key R. L. Walker	Ed. Hocker	Fred Wolf	50,000	52,290	417,700		303,820	3,000	39,200	173,970	Chase N., N. Y.; So. Tex. Com'l N., Hou.; 1st N., Dallas; 1st N., Ft. Worth.
" "	**PEOPLES NATIONAL BANK** $200-14% 88-395 ●‡'05 *par* 100	**J. F. WHITE,** *Ch. of Bd. and Pres.* **Save time and FEE IN ADVAN**	**C. C. ABNEY** **get service on Co CE:** *Plain sight*	**C. C. ABNEY** **llections and Cre** *drafts, 15c; Cre*	**C. A. NORTHINGTON** **dit Reports by se** *dit Reports, 25c.*	50,000 **nding TEY**	42,480 **US.**	212,900	51,920	268,420	37,120	3,220	48,550	Chase N., N. Y.; 1st N., St. L.; 1st N., Dallas; Un. N., Hou.
" "	Stokes Brothers, Bankers 88-394 ●‡1900	M. Y. & C. D. Stokes				(*Individ*	*ual Res*	*ponsibil*	*ity*, $200,	000)				Irv. Tr. Co., N. Y.; Mtle.-Com. Bk. & Tr. Co., St. L.; 1st N., Hou. and Ft. Worth.
Lancaster 1133 Dallas E19	**First National Bank** d‡'19 *par* 100 88-1874	B. F. Lyon	S. J. Stout	W. Y. Perry	W. G. Lyon, Jr.	50,000	21,310	66,170	25,000	60,750	50,070	3,820	47,840	Cent. Han. Bk. & Tr. Co., N. Y.; Dallas N. and Rep. N. Bk. & Tr. Co., Dallas.
" "	R. P. Henry & Sons, Bankers 88-679 ●‡'89		R. P. Henry, Jr.	P. W. Henry	J. K. Henry L. L. Henry									Chase N., N. Y.; Mtle.-Com. Bk. & Tr. Co., St. L.; 1st N. and Rep. N. Bk. & Tr., Dallas.
" "	White & Co., Bankers ●‡'98 88-680	L. F. White K. L. White, *V. P.*	H. E. White B. E. White	J. O. McShan		(*Individ*	*ual Res*	*ponsibil*	*ity*, $1,00	0,000)				Chase N., N. Y.; 1st N., Dallas.
La Porte 1280 ⊞ Harris L23	First National Bank d©●‡'23 6% *par* 100 88-1135	C. K. Clarke	A. N. McKay	A. N. McKay		25,000	15,660	184,960		149,330	13,890	7,500	54,900	N. Bk. of Com., Hou.; Hutchings-Sealy N., Galv.
La Pryor 415 $ Zavalla N13	La Pryor State Bank ●‡$'14 88-1647	J. A. Hope	B. F. Kite	T. W. Alexander		15,000	4,160	50,250		44,140		12,650	12,610	Fid. N. Bk. & Tr. Co., Kan. C.; San Antonio N., San Antonio.
▲**Laredo** 32,618 $ Webb Q14	*First National Bank*	(*Consolidated with*	*Laredo National Ba*	*nk October 3, 1931*)										
" "	**LAREDO NATIONAL BANK** $300-10% *par* 100 88-31 d©●‡'95	**B. M. ALEXANDER** **Special Attention given to Collections Prompt, Personal, Persistent Efforts, United States Government Depository.**	**GEO. F. STURGIS** **A. H. BRUNI**	**A. L. VIDAURRI**	**P. W. BUTTRON** **E. J. de LACHICA**	**200,000**	**502,800**	**3,204,920**	**552,020**	**2,925,990**	**572,820**	**170,920**	**790,000**	**N. City., N. Y.; Cont. Ill. Bk. & Tr. Co., Chi.; N. Bk. Com., San Antonio; Rep. N. Bk. & Tr. Co., Dallas.**
" "	**MERCHANTS STATE BK. & TR. CO.** $137 *par* 100 88-33 d⊺●‡$'17	**A. ZAMBRANO, JR.** **SEND US YOUR LAREDO AND MEXICO ITEMS FOR PROMPT PERSONAL ATTENTION.**	**J. H. ZACHRY,** *Act.*		**L. F. MARTINEZ**	**100,000**	**45,200**	**670,990**	**42,780**	**308,810**	**273,980**	**29,200**	**246,980**	**Cent. Han. Bk. & Tr. Co., N. Y.; Groos N., San Antonio; Dallas Bk. & Tr. Co., Dallas; Hou. N., Hou.**
" "	Mexican-American Com'l & Banking Co. (Uninc.) ●†'21 88-34	Domingo Gonzalez		Domingo Gonzalez, *Tr.*		10,000	4,830	112,240	35,280	26,780		4,440	131,130	Irv. Tr. Co., N. Y.; Laredo N., Laredo; Banco de Nuevo Leon, Monterey and Banco Nacional de Mexico, Mexico.
" "	Union State Bk. & Trust Co. $160 *par* 100 88-32 d●‡$'28	E. S. Russell	I. Hirsch, *Act.* J. B. Da Camara	P. H. Stanford		100,000	84,090	544,130	21,480	278,680	217,040	77,650	176,340	Chase N., N. Y.; Frost N., San Antonio; 1st N., St. L.

Digitized for FRASER
https://fraser.stlouisfed.org
Federal Reserve Bank of St. Louis

Town and County. ▲County Seats. No. 11 F. R. D. E El Paso H Hous. $San A.	●Mem. A.B.A. ⁿNew §State †Priv. ‡Mem. State B. Ass'n. [Estab. ◆Fed. Res. Depts: T-Trust B-Bond d-Safe Dep. ⑤Sav. $Last Sale %Div.	President.	Vice-President.	Cashier.	Ass't Cashier.	Liabilities. Paid-up Capital	Surplus and Profits	Deposits	Other Liabilities	Resources. Loans and Discounts	Bonds and Securities	Miscellaneous	Cash & Exchanges, Due from Banks	Principal Correspondents.
Larue 145 Henderson F21	Citizens State Bank ‡$'12 $140-10% 88-1411	Tucker Glenn	C. Dunklin	Mrs. Tucker Glenn		$ 15,000	$ 6,000	$ 51,560		$ 36,000		$ 960	$ 45,600	1st N. and Dallas N., Dallas; 1st N., Athens, Texas.
Lavernia 480 $ Wilson M17	La Vernia State Bank ‡$'09 *par* 100 88-1136	Hugo Kott	W. R. Wiseman	H. W. Wiseman	E. M. Wiseman	20,000	10,960	109,430	$ 560	90,550		4,930	45,470	Comw. Bk. & Tr. Co. and Alamo N., **San Antonio**; City N., Floresville.
Lawn 339 Taylor F14	*Security State Bank*	(*Taken over by First State Bank, Tuscola, Tex., November* 30, 1931)												
League City 525 H Galveston L23	Citizens State Bank d‡$'06 $100 *par* 100 88-1138	C. H. Anderson	T. W. Lain	W. G. Hall		15,000	2,660	38,360		13,210	$ 27,210	3,250	12,350	Hutchings-Sealy N., **Galv.**
▲**Leakey** 326 $ Real L14	First State Bank •‡$'20 $110-10% ◆ 88-1911 *par* 100	Ed. Bell	Sam F. Cooper Bob. Davis	Otto Tampke		25,000	2,490	80,140	9,920	62,280	16,000	11,350	26,920	Frost N., San Antonio; Sabinal State, Sabinal.
Leander 283 Williamson J17	First State Bank ‡$'18 $130-10% 88-1815 *par* 100	J. C. Wallace	T. P. Mason	Beatrice Stewart	LaVern Craven	15,000	5,860	76,420		37,650	9,350		43,830	1st N., Hou.; **Austin N.** and Am. N., Austin; 1st N., Waco.
Leary 57 Bowie C 24	Guaranty State Bank ‡$'19 88-1867	T. W. Morgan	F. D. Crook	W. McLendon		10,000	2,650	17,040	8,000	26,140	530	4,670	6,350	State N., Texarkana; Rep. N. Bk. & Tr. Co., Dallas.
Leggett 220 H Polk I 23	Farmers State Bank ‡$'13 $175-10% 88-1577 *par* 100	A. W. Peebles J. W. Cochran, *Ch.*	J. A. Riley	J. A. Riley	E. L. Hinson, Jr.	16,000	8,500	95,000	3,500	65,000	20,000	3,000	35,000	Am. N., Beaumont; State N., Hou.
Leonard 1131 Fannin C20	Leonard National Bank •‡'12 *par* 100 88-1469	J. J. Pendergrass	O. S. Ferguson D. J. Attebery	Homer Collins	R. A. Nesbitt A. Golden	50,000	3,430	195,880	70,000	151,640	111,020	31,430	25,210	Chase N., N. Y.; 1st N., Dallas; Greenville N. Ex., Greenville; Cont. N., Ft. Worth.
Leroy 150 McLennan G19	Leroy Bank ⑤•‡'07 88-1139	R. C. West		D. T. Janes	G. B. Coleman	10,000	15,000	100,000		(*Respo*	*nsibility*	*over* $500,000)		Cent. Han. Bk. & Tr. Co., N. Y.; 1st N., Waco; Citiz. N., Hillsboro; U. S. N., Galv.
▲**Levelland** 1661 Hockley C9 " "	First National Bank •‡'25 $175-10% *par* 100 88-2104 *First State Bank*	Jno. H. Doyle	W. G. Frazier	J. R. Roach	H. H. Mann	25,000	14,490	217,380	1,490	100,010	36,540	22,100	99,700	Rep. N. Bk. & Tr. Co., Dallas; Cont. N., Ft. Worth; Shawnee N., Shawnee, Okla.
		(*Taken over by First National Bank*)												
Lewisville 853 Denton D19	First National Bank •‡'04 $150 *par* 100 88-716	B. L. Spencer	E. L. Berry W. D. Milliken	M. H. Milliken	E. R. Wolters	25,000	1,260	82,950	25,000	52,710	25,000	21,100	35,390	Ft. Worth N., **Ft. Worth**; 1st N., Dallas.
" "	Lewisville State Bank ‡$'10 *par* 100 88-717	J. W. Degan	R. L. Donald	A. Hayes	Ben F. Savage	25,000	5,640	65,120		53,210	3,810	15,070	23,650	Cent. Han. Bk. & Tr. Co., N. Y.; Mtle. Bk. & Tr. Co. and 1st N., Dallas.
Lexington 519 H Lee J19	*Lee County State Bank*	(*Now Lexington State Bank*)												
" "	Lexington State Bank d•‡$'31 *par* 100 88-1140 (*Formerly Lee County State Bk.*)	S. P. Peebles	C. W. Raschke	C. A. Raschke		20,000	1,920	96,820	88,970	80,980	15,180	89,670	21,870	N. Bk. Com., Hou., U. S. N., Galv.; Am. N., Austin.
▲**Liberty** 2187 H Liberty K23	First-Liberty Nat'l Bk. *par* 100 88-1605 d•‡'13	B. G. Riviere	D. J. Harrison Valry Brown, *Act.*	Wendell Smith	Jos. Riviere, Jr.	75,000	17,550	447,260		292,710	149,950	27,150	69,990	Mnfrs. Tr. Co., N. Y.; Union N. and Hou. N., Hou.
" "	**First State Bank** d•‡$'06 $125-6% *par* 100 88-740	T. F. Calhoon, *Ch. of Bd. and Pres.*	E. B. Pickett, Jr. R. Partlow	O. P. Baillio	H. Newberry	20,000	4,800	252,000		200,000	14,750	14,050	48,000	Hou. N. and 1st N., Hou.; Am. N., Beaumont.
Liberty Hill 528 Williamson I 17	Farmers State Bank d‡$'28 10% *par* 100 88-2135	M. C. Parrish	C. B. Sullivan	J. M. Shows	Mrs. Alice Shows	17,500	2,000 *Incl. Res.*	73,130		10,770	34,490	5,750	41,620	Rep. N. Bk. & Tr. Co., Dallas; Tex. Bk. & Tr. Co., Austin.
▲**Linden** 718 Cass D24	First National Bank •'14 $125 *par* 100 88-1658	L. L. Harper G. W. Beasley, *Ch.*	W. S. Kasling	A. J. Nelson	E. B. Bennett	35,000	19,220	184,990		108,600	56,850	11,090	62,660	Rep. N. Bk. & Tr. Co., **Dallas**; State N., Texarkana.
Lipan 300 Hood E 17	First National Bank ‡'07 $140-10% 88-875	W. H. Roach, *Inactive* G. F. Followill, *Ch.*	W. J. Aiken W. W. White	Roy Simmons	G. B. Hunt	25,000	6,100	46,370	25,000	41,730	30,040	9,260	21,440	1st N., **Weatherford** and Granbury.
Littlefield 3218 Lamb B9	First National Bank •‡'25 $150 *par* 100 88-2106	J. C. Hilbun, *Ch. of Bd. and Pres.*	J. T. Elms, *Inactive*	C. O. Stone	Robt. Bigham	25,000	22,500	270,000		230,000	10,000		100,000	1st N., Ft. Worth.
" "	*First State Bank*	(*Taken over by First National Bank January* 30, 1932)												
▲**Livingston** 1165 H Polk I23	First National Bank d•‡'02	J. W. Cochran	A. L. Carter M. S. Tew	A. W. Peebles, *V. P. and Cash.*	H. B. Davis, Jr.	50,000	83,140	380,740	37,550	340,190	123,500	15,310	72,440	Chase N., N.Y.; 1st N., Hou.
" "	First State Bank d•‡$'10 $225 *par* 100 88-546	J. L. Muller	O. Morrison	A. W. Watts		25,000	34,720	147,860		122,860	20,900	10,190	46,920	Cent. Han. Bk. & Tr., N. Y.; So. Texas Com'l N., Hou.; 1st N., St. L.
▲**Llano** 2124 $ Llano I 16	Citizens National Bank ‡'23 *par* 100 88-504	G. M. Watkins	H. E. Hedeman	Grady Faubion	A. S. Johnson	75,000	5,090	139,520	35,000	161,570	4,610	25,980	62,450	Cent. Han. Bk. & Tr. Co., N. Y.; Frost N., San Antonio; 1st N., Dallas.
" "	**MOORE STATE BANK** d•‡$'23 $198-20% 88-2052 *par* 100	J. F. CAGE Save time and g FEE IN ADVAN	J. F. BUTTERY P. L. BARKER et service on Colle CE: *Plain sight d*	T. J. MOORE ctions and Credit *rafts, 15c; Credit*	SAM C. HASSE Reports by sendi *Reports, 25c.* TR	50,000	32,140	389,440		345,710	42,000	4,500	79,370	Chase N., N. Y.; Ft. Worth N., Ft. Worth; Austin N., Austin.
						ng Y US.								

DALLAS BANK & TRUST CO. SOLICITS YOUR NORTH TEXAS BUSINESS
ESTABLISHED IN 1903

Town and County. ▲County Seats. No. 11 F. R. D. ₤ El Paso‖Hous.$San A.	●Mem. A. B. A. ⁿNew §State †Priv. ‡Mem. State B. Ass'n. [Estab. ◆Fed. Res. Depts: T-Trust B-Bond d-SafeDep. ⓢSav. $LastSale%Div.	President.	Vice-President.	Cashier.	Ass't Cashier.	Liabilities. Paid-up Capital	Surplus and Profits	Deposits	Other Liabilities	Resources. Loans and Discounts	Bonds and Securities	Miscellaneous	Cash & Exchanges, Due from Banks	Principal Correspondents.
▲Lockhart ....4367 $ Caldwell K18	**FIRST NATIONAL BANK** $150-8% *par* 100 88-321 d●‡'89	W. B. SWEARINGEN E. B. COOPWOOD, *Ch. of Bd.*	J. P. CARDWELL J. B. BELLAMY, *Act.*	ARTHUR A. WIEDE	H. W. HOFFMAN BEATRICE FORKE WM. A. SWEARINGEN	$ 200,000	$ 58,490	$ 819,550	$ 46,790	$ 698,220	$ 269,550	$ 61,640	$ 95,410	Chase N., N. Y.; 1st N., Hou.; 1st N., Dallas; Frost N., San Antonio.
		Special attention given collections. All items will receive prompt attention. Send us your Lockhart business.		**s, bills of lading, sight drafts, cash and careful at-**										
" ------ "	Lockhart National Bank $140-9% 88-322 ●‡1900	John T. Storey	G. W. Walton	W. B. Kelly	Edgar Vogel Vernon Miller	200,000	47,370	489,770	25,050	548,390	44,970	83,590	85,230	Chase N., N. Y.; So. Tex. Com'l N., Hou.; Alamo N., San Antonio; Rep. N. Bk. & Tr. Co., Dallas.
Lockney .....1466 Floyd B11	**FIRST NATIONAL BANK** ●‡'08 $175 *par* 100 88-1145	Artie Baker S. L. Rushing, *Ch. of Bd.*	Dorsey Baker	M. R. Snyder	A. Cope	25,000	150	122,750	50,000	130,500	10,000	34,400	23,000	Cent. Han. Bk. & Tr. Co., N. Y; Plainview N., Plainview; Ft. Worth N., Ft. Worth; Citiz. N., Lubbock.
" ------ "	*Security State Bank*	(*Closed July* 14, 1931)												
Lone Oak .....720 Hunt D21	**LONE OAK STATE BANK** $100-8% *par* 100 88-803 ‡'27	W. C. Dowell	G. U. Harkey	C. F. Dowell	J. Newton Dodd	25,000	11,310	71,210	----------	60,670	----------	11,600	35,260	Republic N. Bk. & Tr. Co., Dallas; Greenville N. Ex. and Citiz. State, Greenville.
▲Longview .....5036 Gregg E23	First National Bank $225 *par* 100 88-188 d⓪●'89	C. A. Loftis R. M. Kelly, *Ch.*	V. R. Hurst J. C. Barton	Zell Smith O. A. Duncan, *Aud.*	J. W. McDavid Fred Lawrence	100,000	130,030	3,016,930	113,090	857,120	1,153,630	128,960	1,220,340	Chase N., N. Y.; 1st N., Dallas; Com'l N., Shreveport; So. Tex. Com'l N., Hou.
" ------ "	Rembert National Bank $140-10% 88-191 d⓪●‡'12 *par* 100	G. A. McCreight J. C. Turner, Jr., *Ch.*	W. B. Smith	J. S. Rea	R. M. Rea Katie Dee Todd	100,000	33,570	2,230,760	243,350	499,170	867,010	181,690	1,059,820	Guaranty Tr. Co., N. Y.; 1st N., Dallas; 1st N., Hou.; Com'l N., Shreveport, La.
Loraine .....750 Mitchell E12	First State Bank ‡$'08 *par* 100 ◆ 88-842	C. H. Laskey	J. C. Hall, *Act.* R. E. Bennett	B. L. Hamilton	K. L. Taylor	30,000	12,250	152,470	27,860	172,950	1,800	27,380	20,460	Mtle. Bk. & Tr. Co. of Tex., Dallas; Ft. W. N., Ft. Worth.
Lorena .....475 McLennan H18	Lorena National Bank ⓢ●‡'28 $100-15% *par* 100 88-719	Oxsheer Smith	E. A. Buckley, *Act.*	O. C. Stanford	----------	25,000	2,670	122,350	----------	82,770	5,000	5,850	56,390	Citiz. N., Waco and Cameron; Sou. Tex Com'l N. Bk., Hou.
Lorenzo .....739 Crosby C10	First State Bank ●‡$'17 $225-10% ◆ 88-1688 *par* 100	R. L. Durham	H. T. Bridges Fred Wiese	Emzy Pieratt	John Hughes	25,000	27,900	143,340	55,990	173,960	11,900	31,630	34,740	Drov. N., Kan. C.; Amarillo N., Amarillo; 1st N., Lubbock; Cont. N., Ft. Worth.
Los Fresnos ...150 $ Cameron R5	Los Fresnos State Bank ‡$'28 *par* 100 88-2128	A. N. Tandy	E. C. Couch	Nolan Taylor	----------	25,000	7,310	66,410	530	66,990	----------	20,000	12,260	Cent. Han. Bk. & Tr. Co., N. Y.; Hou. N., Hou.; State N., Brownsville.
Lott .....921 Falls H19	First National Bank ⓢ●‡'02 $275-20% 88-697	A. L. Patton	H. A. Patton, *Act.* C. L. Trice	R. E. Cross	Fred Sliva	50,000	17,600	202,990	39,440	196,040	54,450	30,350	29,190	Guaranty Tr. Co., N. Y.; So. Tex. Com'l N., Hou.; 1st N., Waco; U. S. N., Galv.
" ------ "	Lott National Bank ‡'16 $205-20% 88-698	J. H. Cox	D. P. Shore	H. W. Stuart	J. D. Borganier	25,000	3,500	70,000	----------	57,000	----------	19,000	22,500	Chase N., N. Y.; 1st N., Hou.; Liberty N., Waco.
Louise .....327 H Wharton M20	Peoples State Bank ‡$'27 $116-10% 88-877 *par* 100	Fred Swenson	E. N. Peterson	L. S. Stockton	Emmaline Chromcak	30,000	11,410	98,840	10,010	102,100	2,260	11,400	34,500	City N., Galv.; Victoria Bk. & Tr. Co., Victoria.
Lovelady .....502 H Houston H22	First National Bank ●‡'07 $165-6% *par* 100 88-791	W. H. Collins	J. A. Harrelson	I. J. Young	Elsie Barron	25,000	27,180	254,400	6,250	219,630	8,830	7,610	76,760	City N., Galv.; 1st N., Hou.
" ------ "	State National Bank ‡'25 *par* 100 88-790	K. D. Lawrence	Mrs. Bessie Waller	A. B. Milliken	----------	25,000	9,830	104,510	----------	37,820	2,300	1,220	98,010	Union N., Hou.; U. S. N., Galv.
Loving .....365 Young C16	*Loving State Bank*	(*Voluntary liquidation January* 2, 1932 *through Graham National Bank, Graham, Texas.*)												
▲Lubbock ....20,520 Lubbock C10	Citizens National Bank $160-10% *par* 100 88-436 d⓪●‡'06	Sam C. Arnett, *Ch. of Bd. and Pres.*	W. L. Ellwood W. O. Stevens S. G. Wilson	Paul Hardwick G. E. Benson, *V. P.* J. Dalrymple, *V. P.*	Ruth Ford F. W. Groce	100,000	17,320	958,100	212,830	767,640	85,280	162,200	273,120	Chase N., N. Y.; 1st N., Ft. Worth and Dallas; 1st N., Kan. C.
" ------ "	**FIRST NATIONAL BANK IN LUBBOCK** d⓪●‡'08 *par* 100 88-437	O. L. SLATON	F. R. FRIEND W. S. POSEY	ROY RIDDEL	J. M. DENMAN T. E. BUCKNER MATTIE RANDOLPH	200,000	45,700	1,631,670	----------	984,060	60,500	144,881	687,920	Gty. Tr. Co., N. Y.; Inter-State N., Kan. C.; 1st N., Ft. Worth; Rep. N. Bk. & Tr. Co., Dallas.
		LARGEST BANK IN LUBBOCK COUNTY.												
" ------ "	**LUBBOCK NATIONAL BANK** $135-10% 88-1772 d⓪●‡'17 *par* 100	C. E. MAEDGEN	L. C. ELLIS A. V. WEAVER	J. D. MITCHELL C. A. GAMMILL, Jr., *A. C.*	R. H. HESTER K. T. THOMAS V. L. ELLIS	100,000	26,120	810,880	6,000	386,060	319,380	82,280	155,280	Guaranty Tr. Co., N. Y.; Ft. Worth N., Ft. Worth: Rep. N. Bk. & Tr. Co., Dallas.; Com. Tr. Co., Kan. C.
		Save time and get service on Collections and Credit FEE IN ADVANCE: *Plain sight drafts, 15c; Credit Reports by sending Reports, 25c.* TRY US.												

Digitized for FRASER
https://fraser.stlouisfed.org
Federal Reserve Bank of St. Louis

TOWN AND COUNTY. ▲County Seats. No. 11 F. R. D. E El Paso H Hous. S San A.	●Mem. A.B.A. ⁿNew §State †Priv. ‡Mem. State B. Ass'n. [Estab. ◆Fed. Res. Depts: T-Trust B-Bond d-SafeDep. ⓢSav. $LastSale %Div.	PRESIDENT.	VICE-PRESIDENT.	CASHIER.	ASS'T CASHIER.	LIABILITIES. PAID-UP CAPITAL	SURPLUS AND PROFITS	DEPOSITS	OTHER LIABILITIES	RESOURCES. Loans and Discounts	Bonds and Securities	MISCELLANEOUS	CASH & EXCHANGES, DUE FROM BANKS	PRINCIPAL CORRESPONDENTS.
Lueders 328 Jones E14	Farmers State Bank ‡$'23 *par* 100 88-1149	H. E. Herrick	F. M. Webb	T. R. Putnam	Mrs. T. R. Putnam	$ 20,000	$ 610	$ 19,910		$ 27,910	$ 420	$ 4,570	$ 7,630	1st N., Ft. Worth and Wichita Falls; Stamford State, Stamford: Republic N. Bk. & Tr. Co., Dallas.
▲**Lufkin** 7311 H Angelina H23	First State Bank & Trust Co. 88-345 ⓢ†◆‡$'10	K. W. Denman	R. E. Carmical, *Act.* A. E. Sweatland N. D. Shands	C. C. Trevathan	**Jas. A. Abney**	50,000	28,670	466,990	$ 4,680	399,270	18,840	45,290	86,950	Cent. Han. Bk. & Tr. Co., N. Y.; Hou. N., Hou.; City N., Galv.
" " "	Lufkin National Bank 88-343 d⓪B•†'01	E. J. Mantooth	J. H. Kurth, Jr. G. A. Kelley	R. W. Kurth	J. H. Gibson C. B. Richardson	100,000	143,250	1,489,670	75,000	1,027,280	152,500	106,380	521,750	Guaranty Tr. Co., N. Y.; 1st N., St. L. and Hou.; Rep. N. Bk. & Tr. Co., Dallas.
Luling 5970 S Caldwell L18	Citizens State Bank •‡$'14 $200-20% *par* 100 88-1648	T. T. Brown S. J. Francis, *Ch.*	R. P. Rector	L. A. Ridout	Addie Walker	25,000	35,390	375,460	21,000	203,060	122,700	10,200	120,880	Chase N., N. Y.; 1st N., Hou.; Frost N., San Antonio.
" " "	Lipscomb Bk. & Tr. Co. $250-20% ◆ 88-581 dB†•‡$'09 *par* 100	S. J. Francis, *Ch. of Bd. and Pres.*	H. M. Ainsworth Geo. C. Walker, Sr.	D. B. Cochran	Ida Walker	75,000	99,140	491,170	834,620	380,480	103,860	857,830	157,760	N. City, N. Y.; So. Tex. Com'l N. Hou.; N. Bk. Com., San Antonio; 1st N., Dallas.
Lyford 795 S Willacy Q4	First State Bank •‡$'12 $100-10% *par* 100 88-1477	R. C. Morris	W. L. Morris	W. D. Butler		16,000	1,120	125,470	3,000	69,810		14,600	61,210	Guaranty Tr. Co., N. Y.; City N., San Antonio; 1st N., Brownsville.
Lyons 359 H Burleson J20	First State Bank d•‡$'10 $140-10% *par* 100 88-1150	J. F. Lyon	O. F. Lyon J. M. Woods	O. A. Schatz, *Act. V. P. and Cash.*	Mrs. Dora Schatz A. E. Schatz	30,000	16,990	104,890	2,200	54,780	61,990	11,500	25,800	Chase N., N. Y.; State N., Hou.; U. S. N., Galv.; Mtle. Bk. & Tr. Co., Dallas.
Lytle 525 S Atascosa M16	Lytle State Bank d•‡$'10 $180 *par* 100 88-1151	R. B. Touchstone	E. M. Wells W. H. Gray	A. J. Gidley	Geo. C. Tondre	15,000	17,740	119,280		70,250	53,930	4,350	23,490	Chase N., N. Y.; N. Bk. Com., San Antonio.
Mabank 963 Kaufman F20	*Farmers & Merchants State Bk.*	(*Taken over by First National Bank, November 30, 1931*)												
" " "	First National Bank •‡'02 $220-20% *par* 100 88-1152	Bush Wofford	Walter Tynes, Jr., *Active*	E. Woolverton	L. L. Dellis	50,000	58,110	193,610	25,000	159,230	34,190	10,000	123,310	Chase N., **N. Y.**; 1st N. and Rep. N. Bk. & Tr. Co., **Dallas.**
▲**Madisonville** 1294 H Madison I 21	**Farmers State Bank** •‡$'07 ◆ 88-548	J. W. Viser	O. Patton J. E. Viser, *Active*	T. B. Viser	J. P. McAdams A. E. Slaughter	25,000	16,720	172,320		116,580	11,080	14,340	72,040	Hou. N. and Union N., Hou.
" " "	First National Bank •‡'02 *par* 100 88-547	H. A. Turner	J. L. Cooper	J. O. Thompson	S. W. Jackson	50,000	15,140	202,680	12,500	176,160	18,290	19,670	66,190	So. Tex. Com'l N., Hou.; Austin N., Austin.
Magnolia Park (*See Houston*)														
Malakoff 1020 Henderson F21	First National Bank d‡'13 $160-10% *par* 100 88-1537	S. J. Riddlesperger	T. F. Murchison R. E. Skiles	H. C. Riddlesperger	Dan Royall	25,000	26,170	136,540	6,080	90,370	26,990	20,810	55,610	Rep. N. Bk. & Tr. Co., Dallas.
" " "	*First State Bank*	(*Taken over by First National Bank, September 18, 1931*)												
Malone 481 Hill G19	Malone State Bank ‡$'04 $110 88-1154	Clyde Keitt	M. M. Traylor, *Act.* T. J. White	M. M. Traylor	Starley Erskine	40,000	49,130	145,930	20,000	214,880	4,300	7,500	28,480	Cent. Han. Bk. & Tr. Co., N. Y.; Union N., Hou.; Dallas N., Dallas.
Manor 654 S Travis J18	Manor State Bank d‡$'27 $100 *par* 100 88-2122	M. C. Parrish	C. B. Sullivan	W. T. Mobley		20,000	4,600	72,210		38,370	24,160	5,800	28,480	Rep. N. Bk. & Tr. Co., Dallas; Austin N., Austin.
Mansfield 635 Tarrant E18	Farmers & Merch. State Bk. $112 *par* 100 88-2125 ‡$'27	W. W. Seeton	Geo. W. Hackler	E. C. Watson	Georgia Harrison	25,000	1,560	63,160	590	50,280	14,050	930	22,820	1st N., Ft. Worth; Mtle. Bk. & Tr. Co., Dallas.
" " "	State Bank of Mansfield $145 *par* 100 88-845 •‡$'06	J. H. Wright	W. S. Poe	T. G. Davis	A. E. Davis	35,000	28,560	132,400		102,440	34,530	4,250	54,740	N. City, N. Y.; Ft. W. N., Ft. Worth; 1st N., Dallas.
Marathon 826 S Brewster J7	Marathon State Bank •‡$'09 $142 *par* 100 88-1156	H. L. Hord	E. R. Holland T. M. Shely	Earl Clark		22,500	9,420	64,130	9,250	63,050		20,860	21,390	Chase N., N. Y.; Frost N., San Antonio.
Marble Falls 865 Burnet J16	Home State Bank ‡$'25 88-2093	M. C. Parrish	J. F. Montgomery	D. E. Fowler	H. K. Galloway	25,000	10,000	100,000		90,000		30,000	25,900	Rep. N. Bk. & Tr. Co., Dallas; Austin N., Austin.
▲**Marfa** 3909 S Presidio J5	**MARFA NATIONAL BANK** 16% *par* 100 88-473 d⓪T•‡'07	M. D. Bownds	W. P. Fischer C. T. Mitchell	F. W. Barton	Barbara Wilkes	70,000	90,990	411,290	75,600	277,420	252,020	53,340	65,100	Mnfrs. Tr. Co., N. Y.; State N., El Paso; Alamo N., San Antonio.
" " "	Marfa State Bank d•‡$'10 $120-12% *par* 100 88-474	T. M. Wilson, *Ch. of Bd. and Pres.*	T. C. Mitchell	Ben. S. Avant	D. C. Mead	100,000	17,220	421,130	50,000	448,270	2,200	28,030	109,850	N. City, N. Y.; 2d N., Hou.; 1st N., El Paso; Frost N., San Antonio.
Marion 540 S Guadalupe L17	Marion State Bank •‡$'06 $200-15% *par* 200 88-1157	C. A. Krueger	E. C. Schulz	E. C. Schulz	O. A. Staats	30,000	39,640	254,960		104,670	101,200	8,750	109,980	Cent. Han. Bk. & Tr. Co., N. Y.; Alamo N., San Antonio; So. Tex. Com'l N., Hou.; 1st N., St. L.
▲**Marlin** 5338 Falls H19	First National Bank d⓪•'91 *par* 100 88-249	B. J. Linthicum	T. A. Cheeves	H. L. Chilton		100,000	125,000	375,050	106,250	229,720	246,750	1,830	228,000	Chase N., N. Y.; So. Tex. Com'l N., Hou.
" " "	First State Bank d⓪‡$'09 10% *par* 100 88-251	T. E. Battle, *Ch. of Bd. and Pres.*	M. V. Bradshaw	E. C. Duke		100,000	91,480	148,000		232,170	9,890		97,410	Chase N., N. Y.; Union N., Hou.; Am. N., Austin; 1st N., Galv.
" " "	Marlin Citizens National Bk. *par* 100 88-250 d⓪•‡1900	Mrs. Emma Reed, J. C. Fountain, *Ch.*	J. C. Fountain G. W. Glass	W. F. McKinley F. A. Reed, *V. P.*	C. A. McCoy C. H. Barclay	200,000	18,800	868,090	210,060	873,040	259,910	73,490	90,510	N. City, N. Y.; 1st N., Hou.; 1st N., Waco.; 1st N., Dallas.
Marquez 964 Leon H21	First State Bank ‡$'06 $100-10% *par* 100 88-1159	D. W. Carrington	R. D. Barkley	R. P. Carrington	P. W. Barkley	30,000	8,000	80,000		70,000		10,000	30,000	So. Tex. Com. N., Hou.
▲**Marshall** 16,203 Harrison E24	Citizens State Bank ⓢ‡$'10 $350-10% *par* 100 88-48	Jesse I. Carter E. Key, Jr., *Ch.*	E. Key, Jr.	W. A. Murphey	Laura M. Powell	25,000	45,380	349,010	27,520	178,250	165,830	13,150	89,680	Chase N., N. Y.; Cont. Ill. Bk. & Tr. Co., Chi.; 1st N., Hou.; Com'l N., Shreveport.
" " "	First National Bank $250-10% *par* 100 88-45 d⓪T•‡'84	E. Key	E. S. Fry W. L. Barry	W. L. Barry B. H. Bell, *A. C.*	T. T. Womack O. H. Clark G. M. Boone	200,000	226,860	2,320,270	100,000	1,318,650	835,140	77,500	615,840	Chase N., N. Y.; 1st N., Dallas; Mtle.-Com. Bk. & Tr. Co., St. L.

(*Marshall Continued on next page*)

DALLAS BANK & TRUST CO. SOLICITS YOUR NORTH TEXAS BUSINESS
ESTABLISHED IN 1903

Town and County. ▲County Seats. No. 11 F. R. D. E El Paso H Hous. $San A.	●Mem. A. B. A. ⁿNew §State †Priv. ‡Mem. State B. Ass'n. [Estab. ◆Fed. Res. Depts: T-Trust B-Bond d-Safe Dep. ⓢSav. $Last Sale %Div.	President.	Vice-President.	Cashier.	Ass't Cashier.	Liabilities. Paid-up Capital	Surplus and Profits	Deposits	Other Liabilities	Resources. Loans and Discounts	Bonds and Securities	Miscellaneous	Cash & Exchanges, Due from Banks	Principal Correspondents.
▲**Marshall** 16,203 (*Continued*)	**MARSHALL NATIONAL BANK** $250–10% par 100 88-46 dBⓈT●‡'89	W. C. PIERCE, JR.— Send us your M	M. M. RAINS W. D. RAINS arshall items dir	ROY MARCOM— ect for personal a	R. C. MARTIN— ttention.	$ 100,000	$ 262,400	$1 288 740	$ 101,560	$ 855,880	$ 515,050	$ 85,940	$ 295,820	Cent. Han. N., N. Y.; 1st N., Dallas.
		Collections and	Requests for Cre	dit Reports MUS	T be accompanied									
		by FEE IN ADV	ANCE: *Plain sigh*	*t drafts, 15c; Credit*	*Reports, 25c.*									
" ——— "	State National Bank d Ⓢ●‡'25 5% par 100 88-49	D. C. Driskell— Phil. P. Taylor, *Ch.*	Phil. P. Taylor—	W. M. Thomas, *V. P. and Cash.*	H. F. Holland— Lucille Young	100,000	38,180	417,140	50,000	461,230	54,500	6,950	82,620	Chase N., N. Y.; Mtle. Bk. & Tr. Co., Dallas; Miss. Valley Tr. Co., St. L.; Cont. Am. Bk. & Tr. Co., Shreveport.
Mart 2853 McLennan G19	Farmers & Merch. Nat. Bank 10% 88-325 ●‡'04	T. M. Wilson—	J. H. Punchard— W. P. Shelton	A. T. Stansell, *V. P. and Cash.*	———	50,000	62,700	164,170	40,000	191,790	43,000	48,650	33,430	Chase N., N. Y.; 1st N., Hou.; 1st N., Dallas; Citiz. N., Waco.
" ——— "	First National Bank d●‡'01 $300–30% par 100 88-324	E. B. Smyth—	Lee Brady, *Act.* J. R. Gillam	V. W. Robertson—	R. S. Gillam— J. C. Rogers	50,000	93,790	440,760	50,000	279,140	30,820	94,500	230,090	So. Tex. Com'l N., Hou.; 1st N., Waco; 1st N., Dallas.
" ——— "	*First State Bank* ———	(*Liquidating throug*	*h First National Ba*	*nk. Effective Decem*	*ber 12, 1931*)									
Martindale 517 Ⓢ Caldwell K17	Merchants & Planters Bank *Unincorporated* 10% to 20% 88-1160 d●†'18 par 100	J. B. Martindale—	R. N. Martindale—	F. P. Johnson—	F. W. Slaughter—	25,000	12,060	86,280	———	67,410	———	3,370	52,560	Austin N., Austin; Alamo N., San Antonio.
▲**Mason** 1150 Ⓢ Mason I 15	**COMMERCIAL BANK** 88-549 ●‡†'01	CHAS. L. MARTIN— Oldest and mos	MAX MARTIN— t progressive ban	WALTER M. MARTIN— k in Mason.	MRS. W. M. MARTIN— R. E. MARTIN	60,000	5,000	226,100	———	235,570	25,000	———	54,230	Austin N., Austin; Stock Yds. N., Ft. Worth.
		15 CENTS sent	to us with each	Sight Draft for p	resentation, and									
		25 CENTS for	each credit repo	rt insures promp	t, personal atten	tion.								
" ——— "	First State Bank ‡Ⓢ'19 8% 88-1892	J. D. Eckert—	E. O. Kothmann—	W. E. Jordan—	C. P. Kothmann— K. M. Eckert	25,000	32,000	178,600	25,000	183,560	2,450	20,990	53,600	Com'l N., San Antonio; 1st N., Ft. Worth; U. S. N., Galv.; Rep. Bk. & Tr. Co., Austin.
" ——— "	Mason National Bank ‡'04 $150 par 100 88-550	J. W. White—	C. S. Vedder—	D. F. Lehmberg— Nettie Hey, *A. C.*	E. A. Loeffler— Etta M. Reardon	50,000	40,980	183,920	26,470	165,210	65,000	24,500	45,170	Ft. Worth N., Ft. Worth; San Antonio N., San Antonio; Mtle.-Com. Bk. & Tr. Co., St. L.; Am. N., Austin.
▲**Matador** 1302 Motley B12	First National Bank d●‡'17 $200 par 100 88-1773	F. M. Eiring—	J. K. Crews—	E. M. Rice—	M. S. Patton—	30,000	31,500	96,620	32,110	131,140	4,590	2,370	52,140	Ft. Worth N., Ft. Worth.
" ——— "	**FIRST STATE BANK** d●‡Ⓢ'07 $225–10% ◆88-1162 par 100	A. B. Echols—	C. D. Bird—	Elmer Stearns—	W. N. Pipkin— J. R. Whitworth	37,500	55,400	394,720	———	287,910	1,900	19,430	178,370	1st N., Ft. Worth and Wichita Falls; Com. Tr. Co., Kan. C.
Matagorda 1019 H Matagorda N21	*Bank of Matagorda* ———	(*Closed*)												
Mathis 915 Ⓢ San Patricio O18	*First National Bank* ———	(*Closed October 7, 19*	*31. Receiver appoin*	*ted*)										
" ——— "	First State Bank d‡Ⓢ'11 $200–10% par 100 ◆ 88-1164	R. Gillett—	H. P. Brown—	C. F. Miller—	J. W. Nelson—	30,000	44,580	197,930	———	140,040	1,700	10,740	120,030	Alamo N., San Antonio; Union N., Hou.; Corpus Christi N., Corpus Christi.
Mauriceville 68 H Orange J25	Boys Savings Bank ⓈⒼ'15 88-2035	J. P. Hilliard—	W. T. Dunn—	G. P. Tillery—	———	6,200	3,140	4,050	———	8,360	———	750	4,270	Orange N. and 1st N., Orange.
May 413 Brown F15	First National Bank ●‡'06 $200–10% par 100 88-1167	G. W. Plummer—	A. M. Bowden Mrs. M. E. Gray	E. A. Robason—	M. W. Robason—	25,000	24,520	64,760	26,650	95,210	26,050	6,370	13,300	Ft. Worth N., Ft. Worth; 1st N., Brownwood.
Maydelle 315 H Cherokee G22	*Farmers and Merchants State*	(*Voluntary liquidat*	*ion December 31, 19*	*31*)										
Maypearl 410 Ellis F19	First State Bank ‡Ⓢ'30 88-878	L. H. Wilemon—	N. J. Blair—	C. H. Wilemon—	W. G. Blair—	25,000	———	140,000	———	56,000	———	———	92,000	Ft. Worth N., Ft. Worth; 1st N., Dallas.
McAllen 9074 Ⓢ Hidalgo Q3	*First National Bank in McAllen* ———	(*Closed October 23, 1*	*931. Assets taken ov*	*er by McAllen State*	*Bank, effective Nove*	*mber 14, 1931*)								
" ——— "	ⁿ**McALLEN STATE BANK** §'31 88-1168 (*Took over assets of First National Bank and State Bank & Trust Co.*)	J. P. Bass—	F. G. Crow— R. W. Abbott, *Act.*	C. H. Britton—	M. H. DeLong—	75,000	63,320	550,920	1,700	414,090	31,380	52,130	193,340	Chase N., N. Y.; Frost N., San Antonio; Hou. N., Hou.; Merch. N., Brownsville.
" ——— "	*State Bank & Trust Co.* ———	(*Closed October 23, 1*	*931. Assets taken ov*	*er by McAllen State*	*Bank, effective Nove*	*mber 14, 1931*)								
McCamey 3446 Upton H9	Security State Bank d●‡Ⓢ'28 $125 par 100 88-2127	L. C. Eastland—	W. E. Anderson— W. A. Halamicek	M. T. Wilson—	M. H. McWhirter—	25,000	7,200	78,100	1,960	47,150	16,210	19,510	29,390	Cent. N., San Angelo.
McCaulley 715 Fisher E13	First State Bank ‡Ⓢ'18 $115–10% par 100 88-1169	D. W. Maberry—	S. E. Miers—	S. N. Hardy—	Cecil Eivens—	25,000	4,000	120,000	———	50,000	———	———	90,000	1st N., Waco and Ft. Worth.
McDade 462 H Bastrop J19	McDade State Bank ●‡Ⓢ'13 par 100 88-1478	J. F. Metcalfe— W. H. Harvey, *Ch.*	A. P. Williams—	W. B. Watterson—	———	15,700	5,900	41,000	———	34,000	15,000	4,600	9,000	1st N., Hou.; Austin N., Austin; U. S. N., Galv.

Digitized for FRASER
https://fraser.stlouisfed.org
Federal Reserve Bank of St. Louis

Number under Name of Bank is the New Transit Number given to each bank in U. S. exclusively by The Rand-McNally Bankers' Directory, under the authority of The American Bankers Ass'n.

TEXAS—Continued

Non-Bank Towns with Nearest Banking Point (Indexed Acces.), Lawyers, Laws (indexed) in back of this volume. For Interest Rates, Holidays, etc., see Laws.

Town and County. ▲County Seats. No 11 F. R. D. E El Paso H Hous. $San A.	●Mem. A.B.A. ⁿNew §State †Priv. ‡Mem. State B. Ass'n. [Estab. ◆Fed. Res. Depts: T-Trust B-Bond d-SafeDep. ⓔSav. $LastSale %Div.	President.	Vice-President.	Cashier.	Ass't Cashier.	Liabilities. Paid-up Capital	Surplus and Profits	Deposits	Other Liabilities	Resources. Loans and Discounts	Bonds and Securities	Miscellaneous	Cash & Exchanges, Due from Banks	Principal Correspondents.
McGregor 2041 McLennan H18	**FIRST NATIONAL BANK** par 100 88-448 d●†'89	S. AMSLER Prompt Persona	J. E. BROWN G. W. LEE l attention given	G. W. ENGLAND Bill of Lading Dra	R. D. McENTIRE fts, Cash and Tim	$ 50,000 e	$ 37,460	$ 233,220	$ 36,840	$ 174,540	$ 133,000	$ 11,000	$ 38,980	Chase N., N. Y.; 1st N., Dallas; So. Tex. Com'l N., Hou.; 1st N., Waco.
" ------ "	First State Bank ●†$'17 $120-10% par 100 ◆ 88-449	Elmer C. Kunz	T. C. Vahrenkamp J. H. Smith	T. C. Vahrenkamp	Hattie Kirkpatrick	50,000	11,000	139,290	----------	128,570	4,260	16,520	50,940	Cont. N., Ft. Worth; U. S. N., Galv.; Dallas Bk. & Tr. Co., Dallas: Lib. N., Waco.
▲**McKinney** 7307 Collin D19	Central State Bank d●†$'06 $100-8% ◆ 88-220 par 100	Add G. Wilson	Wallace Wilson W. A. Dowell	A. H. Eubanks, *V. P. and Cash.*	W. S. Cameron W. B. Quesenbury	75,000	11,830	548,110	133,100	328,640	164,060	75,230	200,110	Chase N., N. Y.; Mtle. Bk. & Tr. Co., Dallas; Cont. N., Ft. Worth.
" ------ "	**COLLIN COUNTY NATIONAL BANK** par 100 88-219 d⓪†●'83	L. A. SCOTT Special attentio	H. W. WARDEN n given to bill of l	THOS. JOHNSON ading and comme	E. L. KISSINGER N. J. BURKETT rcial collections.	150,000	31,170	1,725,990	251,760	714,700	976,200	157,610	309,410	Chase N., N.Y.; So. Tex. Com'l N., Hou.; Rep. N. Bk. & Tr. Co. and 1st N., Dallas; Cont. N., Ft. Worth.
		Remittance ma	de promptly. Wi	ll make credit rep	orts for 25c each.									
" ------ "	*First National Bank In McKinney*	*(Sold to Collin Cou*	*nty National Bank, January 6, 1932)*											
McLean 1521 Gray D5	American National Bank ●†'07 $100 par 100 88-844	Geo. W. Sitter J. L. Hess, *Ch.*	J. L. McMurtry	Reuben R. R. Cook	Clifford Allison Nona Cousins	25,000	7,820	176,460	32,890	172,510	17,500	17,340	34,820	Chase N., N. Y.; 1st N., Amarillo; Interstate N., Kan. C.
" ------ "	*Citizens State Bank*	*(Closed January 12,*	*1932)*											
Meadow 324 Terry C9	First National Bank ●†'26 15% par 100 88-2085	E. H. Jones. *Ch. of Bd. and Pres.*	R. H. Timmons	E. T. Cadenhead	Theo. C. Lucas	25,000	1,000	184,680	----------	59,920	3,370	15,550	131,840	1st N., Ft. Worth; Citiz. N., Lubbock.
Medicine Mound Hardeman B14 210	First State Bank ‡$'20 $120 par 120 88-1956	W. N. Cole	J. C. Flynt	Miss C. M. Boyd	----------	15,000	3,470	12,870	10,630	33,190	----------	2,180	6,600	1st N., Dallas; 1st N., Childress and Wichita Falls.
Megargel 813 Archer C15	First State Bank ●†$'10 $190-10% par 100 88-1172	C. E. McCutchen	J. E. Branson	J. E. Branson	E. W. Tripp	25,000	18,210	150,940	----------	135,270	13,510	6,820	38,550	1st N., Wichita Falls; Cont. N., Ft. Worth.
Melissa 260 Collin C19	Melissa National Bank ß⓪†'11 $150 par 100 88-1173	J. E. Gibson	J. M. Graves	H. S. Wysong	F. C. Ogilvie	25,000	13,450	138,270	25,000	41,270	72,000	4,250	84,200	1st N. and Dallas N., Dal.; Collin Co. N. and 1st N., McKinney.
Melvin 262 McCulloch H14	First National Bank ●†'16 $200 par 100 88-1713	E. A. Baze	Oscar Sellers W. J. Sutton	Alvis Waldrep	----------	25,000	26,310	80,560	----------	80,190	3,190	9,010	39,480	1st N. and Stk. Yds. N., Ft. Worth.
▲**Memphis** 4257 Hall E6	**CITIZENS STATE BANK** $145-10% ◆ par 100 88-440 d●‡$'07	W. B. QUIGLEY. *Ch. of Bd. and Pres.*	A. BALDWIN	R. L. MADDEN	M. P. BRYAN	75,000	27,000	302,460	82,620	381,910	6,780	52,180	46,220	Gty. Tr. Co., N. Y.; 1st N., Ft. Worth; Inter-State N., Kan. C.; Rep. N. Bk. & Tr. Co., Dallas.
		Send Us Your C	ollections, Bill of	Lading Drafts, Ca	sh and Time Item	s.								
		Remitted for o	n Day of Paymen	t.										
		Minimum Char	*ge Plain Sight Dr*	*afts 15c, Credit*	*Reports 25c.*									
" ------ "	First National Bank d●†'01 $125-10% 88-438 par 100	S. S. Montgomery	W. L. Wilson D. L. C. Kinard	T. E. Noel	W. C. Milam	100,000	59,650	307,580	235,450	398,650	105,300	115,240	83,490	Cent. Han. Bk. & Tr. Co., N. Y.; 1st N. and Ft. Worth N., Ft. Worth; Dallas N., Dallas.
" ------ "	**HALL COUNTY NATIONAL BANK** $210 par 100 88-439 d●†'05	W. C. DICKEY	----------	T. H. DEAVER	O. V. ALEXANDER G. M. DUREN	50,000	73,350	190,640	107,080	248,400	75,000	63,410	34,260	1st N., Dallas and Amarillo; Ft. Worth N., Ft. Worth.
		IF YOU APPRE	CIATE PROMPT	AND CAREFUL	SERVICE AT A									
		MODERATE	CHARGE SEND	US YOUR MEM	PHIS ITEMS.									
		Minimum char	ge plain sight dr	aft 15c; Credit R	eports 25c.									
▲**Menard** 1969 Menard I 14	Bevans State Bank]●‡$'30 16% par 100 88-1174	W. P. Bevans	Geo. C. Stengel	Geo. C. Stengel	J. M. Glasscock	100,000	50,990	268,390	3,250	346,520	----------	28,550	47,560	Guaranty Tr. Co., N. Y.; Inter-State N., Kan. C.; Ft. Worth N., Ft. Worth.
" ------ "	Menard National Bank ●†'19 $140-10% par 100 88-1861	J. R. Smart	C. A. Martin	R. M. Heyman	Hugh Spinks	25,000	21,290	166,010	43,800	192,370	15,010	21,000	27,720	Stock Yds. N., Ft. Worth.
Mercedes 6608 S Hidalgo R4	**FIRST NAT'L BANK** $175-8% 88-2012 d⓪●†'20 par 100	H. B. SEAY SEND US YOU	S. H. COLLIER, *Active* JOHN C. JONES R MERCEDES IT	O. W. DUBE EMS DIRECT.	----------	100,000	12,030 (*Incl. Res.*)	478,260	200,040	400,340	215,260	71,810	102,920	1st N., Chi. and St. L.; Rep. N. Bk. & Tr. Co., Dallas; Merch. N., Brownsville; N. Bk. of Com., Hou.; Com. Tr. Co., Kan. C.
		Prompt, careful	attention given	Collections, Bill	of Lading drafts,	Cash an	d Time	Items.						
		PROMPT REMI	TTANCE. TRY	OUR SERVICE.										
" ------ "	**HIDALGO COUNTY BANK & TRUST CO.** 200 88-1175 d⓪†●‡$'07 $10 *to* 12% *par* 100	R. P. BARTON A modern Prog	D. R. GIVENS S. P. SILVER ressive Bank rend	FLOYD LANGFORD ering 100% Servic	---------- e.	65,000	62,000	575,000	70,000	383,000	72,000	81,000	236,000	Chase N., N. Y.; Cont. Ill. Bk. & Tr. Co., Chi.; 1st N., Kan. C. and St. L.; Hou. N., Hou.
		Cash letters re	mitted for same	day received.										
		Personal presen	tation of all othe	r collections.										

DALLAS BANK & TRUST CO. SOLICITS YOUR NORTH TEXAS BUSINESS
ESTABLISHED IN 1903

Number under Name of Bank is the New Transit Number given to each bank in U. S. exclusively by The Rand-McNally Bankers' Directory, under the authority of The American Bankers Ass'n.

TEXAS—Continued

Non-Bank Towns with Nearest Banking Point (Indexed Acces.), Lawyers, Laws (indexed) in back of this volume. For Interest Rates, Holidays, etc., see Laws.

Town and County. ▲County Seats. No. 11 F. R. D. E El Paso H Hous. S San A.	●Mem. A.B.A. ⁷⁶New §State †Priv. ‡Mem. State B. Ass'n. [Estab. ◆Fed. Res. Depts: T-Trust B-Bond d-Safe Dep. ⑤Sav. $Last Sale % Div.	President.	Vice-President.	Cashier.	Ass't Cashier.	Liabilities. Paid-up Capital	Surplus and Profits	Deposits	Other Liabilities	Resources. Loans and Discounts	Bonds and Securities	Miscellaneous	Cash & Exchange, Due from Banks	Principal Correspondents.
▲Meridian 759 Bosque G18	Farmers State Bank ‡$'11 $100 88-812	R. R. Waldrop	W. E. Sheppard	W. V. Odle	L. E. Waldrop	$ 25,000	$ 3,500	$ 98,000		$ 49,000	$ 10,000		$ 55,000	1st N., Ft. Worth and Waco; Rep. N. Bk. & Tr. Co., Dallas.
Merkel 1848 Taylor E13	Farmers & Merch. Nat. Bank $185-12% *par* 100 88-409 ⑤●‡'04	J. T. Warren	G. F. West Sam Butman, Sr.	Booth Warren	F. Y. Gaither	50,000	17,690	290,010	$ 6,250	197,500	29,100	$ 17,840	119,510	Cent. Han. Bk. & Tr. Co., N. Y.; Ft. Worth N., Ft. Worth; City N., Dallas.; Citiz. N., Abilene.
" ------ "	Farmers State Bk. in Merkel $125 *par* 100 88-808 ●‡$'30	C. M. Largent, *Ch. of Bd. and Pres.*	David Hendricks J. S. Swann	W. L. Diltz, Jr.		40,000	10,140	124,160	47,380	152,270	22,500		46,910	Rep. N. Bk. & Tr. Co., Dallas; 1st N., Ft. Worth.
Mertens 338 Hill F19	First State Bank ‡$'10 $160 ◆ 88-1177	W. E. Buie	R. C. West	W. R. Stockard	Lee Perry	25,000	15,510	44,240	500	52,660	5,570	2,800	24,320	Citiz. N., Hillsboro.
Mertzon 684 Irion H11	First National Bank d●‡'10 $300-20% *par* 100 88-1178	J. R. Scott	G. C. Magruder	V. T. Hughes		25,000	101,100	224,550	7,050	270,930	9,300	10,180	67,290	Chase N., N. Y.; 1st N., and St. Yds. N., Ft. Worth; San Angelo N., San Angelo.
Mesquite 729 Dallas E19	First National Bank d●‡'02 $100 *par* 100 88-829	J. D. Bruton	N. E. Shands O. H. Britain	E. S. McKenzie	Ewell Tribble	50,000	5,700	212,850	25,000	197,310	27,400	11,520	57,320	Mtle. Bk. & Tr. Co., Dallas.
Mexia 6579 Limestone G20	City National Bank dB●‡'21 $170-10% *par* 100 88-2023	Blake Smith E. L. Smith, *V. P.*	Emile Nussbaum J. Desenberg David Murphy	J. F. Smith	C. E. Carter	100,000	40,820	1,614,620	100,000	57,420	943,520	54,000	800,500	Chase N., N. Y.; Cont. Ill. Bk. & Tr. Co., Chi.; 1st N., Dallas; N. Bk. Com., Hou.
" ------ "	**FARMERS STATE BANK** 88-1660 *par* 100 ●‡$'14	J. H. SWEATT	W. D. FREEMAN JULIUS NUSSBAUM	C. G. WHITE		100,000	10,360	292,100	41,000	272,100	3,500	117,860	50,000	Chem. Bk. & Tr. Co., N. Y.; 1st N., Dallas; 1st N., Ft. Worth; 2d N., Hou.
	Largest and mo st progressive ba nk in Limestone County. Send us your items for prompt attention. Reason able fee for collections.													
" ------ "	**PRENDERGAST-SMITH NAT'L BK.** ●‡'82 $150-10% *par* 100 88-846	Jack Womack	J. Sandford Smith B. S. Smith	N. Hollingsworth	Sam McCord	100,000	30,000	750,000		300,000	300,000	50,000	230,000	Chase N., N. Y.; 2d N., Hou.; 1st N., Dallas.
▲Miami 953 Roberts C5	First State Bank d●‡$'07 10% 88-758	B. F. Talley, *Ch. of Bd. and Pres.*	W. L. Mathers J. R. Henry	H. E. Baird	H. A. Talley C. C. Shield	25,000	87,260	309,270		304,550	54,640	21,030	41,330	Inter-State N., Kan. C.; 1st N., Amarillo and Wichita, Kan.; Dallas Bk. & Tr., Dallas.
▲Midland 5484 E Midland F9	First National Bank d●‡'90 $425-10% *par* 100 88-388	Clarence Scharbauer	John Scharbauer E. P. Cowden	M. C. Ulmer	J. P. Butler	100,000	148,720	819,350	69,630	733,300	121,410	40,630	242,360	N. City, N. Y.; Cont. Ill. Bk. & Tr. Co., Chi.; 1st N., Ft. Worth; 1st N., Dallas.
" ------ "	The Midland National Bank 20% 88-389 T●‡'03	R. M. Barron J. V. Stokes, *Ch.*	J. R. Martin	J. R. Martin		75,000	83,740	649,710	90,310	489,260	254,050	12,240	143,210	Gty. Tr. Co., N. Y.; Rep. N. Bk. & Tr., Dallas; Ex. N., Tulsa.
Midlothian 1168 Ellis E19	First National Bank ‡'05 *par* 100 88-765	T. M. Dees De Witt Rice, *Ch.*	B. H. Stiles L. N. Wilemon	L. N. Wilemon	Ruby Cornelius	60,000	6,660	134,730	25,000	141,770	29,010	13,410	42,210	Chase N., N. Y.; Rep. N. Bk. & Tr. Co., Dallas; Ft. Worth N., Ft. Worth.
Midway 530 H Madison I 21	Midway State Bank ‡$'19 *par* 100 88-1875	J. H. Young	R. F. Wakefield	Julian Wakefield	Mrs. Julian Wakefield	15,000	2,970	72,420		47,630			21,570	Union N., Hou.; U. S. N., Galv.
Miles 972 Runnels G13	Guaranty Bond State Bank $100 *par* 100 88-1180 d●‡$'23	W. R. Hunton	C. S. Coleman	R. L. Holland, *Actg.*	Nancy Clawson	50,000	4,890	89,630	14,500	100,000	4,370	42,180	12,450	San Angelo N., San Angelo; Stock Yds. N., Ft. Worth.
Milford 747 Ellis F19	First National Bank ‡'24 *par* 100 88-797	J. K. McDaniel	J. G. Cheatham	J. G. Cheatham	Chas. Woodward	25,000	7,820	90,350		63,130	22,540	4,100	33,400	1st N., Dallas.
Millsap 815 Parker E17	*First National Bank*	(*Voluntary liquidati*	*on January* 9, 1932)											
Mineola 3304 Wood E22	First National Bank d●‡'98 $140-5% 88-499 *par* 100	M. H. Landers	S. R. Cooper	S. R. Cooper	C. C. Sims L. B. Willis	75,000	25,000	322,250		165,140	121,880		156,250	Com'l. N., Shreveport; Hou N., Hou.; 1st N., Dallas.
" ------ "	Mineola State Bank ●‡$'07 $120-10% *par* 100 88-500	H. W. Meredith	A. P. Buchanan	H. O. Rogers	E. L. Barnett	50,000	35,000	240,000		170,000	45,000	20,000	90,000	N. City, N. Y.; 1st N., Dallas.
Mineral Wells 5986 Palo Pinto E17	City National Bank d●‡'20 *par* 100 88-1943	L. E. Seaman, *Ch. of Bd. and Pres.*	I. R. Preston W. J. Wood	I. R. Preston	Lora Corrigan	100,000	36,320	517,050	50,000	338,230	307,140		58,000	Chase N., N. Y.; Cont. N., Ft. Worth; 1st N., Dallas.
" ------ "	*First National Bank*	(*Purchased by State*	*National Bank. March* 5, 1931)											
" ------ "	**STATE NATIONAL BANK** $150-10% *par* 100 88-243 d●‡'06	W. H. Roach W. C. Poston, *Ch.*	B. A. Yeager, *Act.* R. S. Dalton	J. L. Miller	Lawrence Davis	100,000	44,920	723,730	100,000	485,660	283,750	85,220	114,010	Chase N., N. Y.; 1st N. and Rep. N. Bk & Tr. Co., Dallas; Ft. Worth N., Ft. Worth.
Mingus 1032 Palo Pinto E16	Mingus State Bank ‡$'25 88-1182	L. P. Strawn	R. M. Loflin	M. A. Edwards	W. L. Caraway	30,000	2,350	86,670	9,500	101,090		4,270	23,140	Chase N., N. Y.; Rep. N., Dallas; 1st N., Ft. Worth.
Mission 5120 S Hidalgo Q3	First National Bk. d⑤●‡'11 $140-10% 88-1393 *par* 100	W. W. Jones H. E. Smith, *Ch.*	H. H. Presnall H. E. Smith V. B. Hill	H. H. Presnall	W. O. Brown	50,000	3,920	302,590	68,490	225,820	12,650	71,590	114,940	Chase N., N. Y.; Hou. N., Hou.; Alamo N., San Antonio; Corpus Christi N., Corpus Christi.
" ------ "	**FIRST STATE BANK & TRUST CO.** ●‡$'10 $105-10% 88-1183	John H. Shary	T. M. Melden Leon H. Brown	H. L. Starr	Rafael Guerra L. R. Lehman	100,000	8,660	420,230		234,340	23,880	54,620	216,040	Chase N., N. Y.; N. Bk. Com., Hou.; 1st N., St. L.; Merch. N., Brownsville.
Mobeetie 667 Wheeler C6	First State Bank ●‡$'10 $125 *par* 100 88-1184	A. Finsterwald	Geo. B. Dunn	H. L. Flanagan	G. L. Key	20,000	9,000	90,000		73,000		15,000	25,000	Ft. Worth N., Ft. Worth; Com. Tr., Kan. C.
Mont Belvieu 263 H Chambers K23	Mont Belvieu State Bk. ‡$'25 $100 *par* 110 88-1903	S. R. Williams	A. R. Shearer	G. Z. Banks	Mrs. G. Z. Banks	17,500	2,090	167,010		69,580	67,000		31,900	Pub. N. Bk. & Tr. Co., N. Bk. of Com., and Hou. Land & Tr. Co., Hou.

Digitized for FRASER
https://fraser.stlouisfed.org
Federal Reserve Bank of St. Louis

Number under Name of Bank is the New Transit Number given to each bank in U. S. exclusively by The Rand-McNally Bankers' Directory, under the authority of The American Bankers Ass'n.

TEXAS—Continued

Non-Bank Towns with Nearest Banking Point (Indexed Acces.), Lawyers, Laws (indexed) in back of this volume. For Interest Rates, Holidays, etc., see Laws.

Town and County. ▲County Seats. No. 11 F. R. D. E El Paso H Hous. $San A.	●Mem. A.B.A. ⁿNew §State †Priv. ‡Mem. State B. Ass'n. [Estab. ◆Fed. Res. Depts: T-Trust B-Bond d-Safe Dep. ⓢSav. $Last Sale %Div.	President.	Vice-President.	Cashier.	Ass't Cashier.	Liabilities. Paid-up Capital	Surplus and Profits	Deposits	Other Liabilities	Resources. Loans and Discounts	Bonds and Securities	Miscellaneous	Cash & Exchanges, Due from Banks	Principal Correspondents.
Montgomery 428 H Montgomery J22	**First State Bank** ‡$'07 3% 88-1186	W. B. Wood	Ewing Norwood	T. L. Wilcox	J. M. Powell	$ 12,500	$ 20,000	$ 100,000		$ 50,000	$ 20,000	$ 30,000	$ 32,500	So. Tex. Com'l N. and N. Bk. of Com., Hou.
Moody 1014 McLennan H18	**First National Bank** d‡'93 $185-12% *par* 100 88-234	J. C. Reynolds	T. J. Buckner J. W. Donaldson	Z. S. Teague	E. M. Matthews	50,000	60,630	274,100	$ 50,000	176,780	52,250	17,190	188,510	Chase N., N. Y.; 1st N., Dallas and Waco.
Moran 907 Shackleford E15	**Moran National Bank** ●‡'25 10% *par* 100 88-1182	W. H. Green	J. Cottle	F. C. Pool	Moody Burnett Glen Cottle	25,000	11,460	49,450	16,030	75,320	7,470	8,110	11,040	Gty. Tr. Co., N. Y.; 1st N., Ft. Worth; Alb. N., Alb.
Morgan Mill 261 Erath K16	**First State Bank** ‡$'13 $175-10% *par* 100 88-1588	Earl L. Frey	J. E. Underwood J. E. Stigler	J. W. Brown		10,000	12,000	42,000	12,300	37,000	16,300	3,000	20,000	1st N., Weatherford; Far.-1st N., Stephenville.
Moulton 762 H Lavaca L19	**Farmers & Merchants State Bank** d●‡$'20 $150-10% *par* 100 88-1998	F. T. Fehrenkamp	E. D. Boehm J. T. Jaeggli	Elo C. Fehrenkamp	W. Miculka	50,000	12,880	264,610		187,130	58,310	3,410	78,630	Cent. Han. Bk. & Tr. Co., N. Y.; 1st N., Hou.; 1st N., Dallas.
" "	*First State Bank*	(*Closed October 2, 1931*)												
Mt. Calm 603 Hill G19	**First National Bank** ●‡'12 88-720	B. Hillyer	Alva Bryan	R. C. P. Pool		50,000	30,230	150,780		168,130			53,220	Liberty N., Waco.
Mt. Enterprise 764 Rusk F23	**Merchants & Planters State Bank** ‡$'08 88-1191	T. Arnold	D. Langston, *Act.*	E. Bohannon		12,500	3,340	73,940	2,800	35,510	1,850	7,610	47,590	1st N., Hou.; Stone Fort N., Nacogdoches Dallas N., Dallas.
▲Mt. Pleasant 3541 Titus D22	**FIRST NATIONAL BANK IN MT. PLEASANT** ●‡'82 $125-8% *par* 100 88-297	I. N. Williams F. A. Smith, *Ch.*	A. J. Copellar	J. R. Hart	C. E. Lee	75,000	5,070	286,210	28,310	257,110	53,180	33,820	50,460	Cent. Han. Bk. & Tr. Co., N. Y.; Rep. N. Bk. & Tr. Co., Dallas; Texarkana N., Texarkana.
" "	**Guaranty Bond State Bank** ●‡$'13 *par* 100 ◆ 88-1532	E. S. Lilienstern August Hoffman, *Ch.*	August Hoffman	R. F. Lindsay	M. Branch R. L. Lamb	60,000	3,320	297,140	1,000	231,040	23,380	23,130	83,910	Chase N., N. Y.; 1st N., St. L.; Texarkana N., Texarkana.
▲Mt. Vernon 1222 Franklin D22	**First National Bank** ●‡1900 10% 88-419	J. M. Fleming, *Ch. of Bd. and Pres.*	J. L. Rutherford M. L. Edwards D. H. Dawson	A. J. Patton	J. A. Banister H. Hightower	50,000	14,750	158,230	12,500	119,040	26,850	25,760	62,830	Chase N., N. Y.; 1st N., St. L.; Rep. N. Bk. & Tr. Co., Dallas; Greenville N. Exch., Greenville.
" "	**Merchants & Plan. Nat. Bank** ●‡'05 $50 *par* 50 88-420	R. T. Wilkinson	C. R. Hill N. E. Dupree	J. M. Moore	R. W. Ham J. T. Groom	50,000	24,990	126,770	30,000	119,030	10,040	53,950	48,740	1st N., St. L.; Rep. N. Bk. & Tr. Co., Dal.
Muenster 459 Cooke C18	**Muenster State Bank** d●‡$'23 $185-5% *par* 100 88-2068	J. W. Meurer, *Ch. of Bd. and Pres.*	Frank Trachta	J. M. Weinzapfel	H. Meurer	17,500	20,050	93,420	16,400	83,410	22,420	4,550	37,000	Mtle. Bk. & Tr. Co., Dallas; 1st State, Gainesville; City N., Wichita F.
▲Muleshoe 779 Bailey A8	**Muleshoe State Bank** ●‡$'31 *par* 100 88-1679 (*Formerly Blackwater Valley State Bank*)	E. R. Hart	Ray Griffith	Jesse M. Osborn	Opal Morris Inez Farrell	20,000	300	130,000		94,950	2,060	12,000	41,000	Am. State, Amarillo; Drov. N., Kan. C.
Mullin 459 Mills G16	*First State Bank*	(*Closed October 14, 1931. Liquidating*)												
Munday 1318 Knox C14	**First National Bank in Munday** ‡'32 88-743 *par* 100	C. L. Mayes	Tom Isbell H. A. Pendleton	E. W. McGlothlin	Ira Bowden	25,000	6,830	223,690	54,440	214,340	920	12,500	82,200	Ft. Worth N., Ft. Worth; 1st N., Wichita F.
" "	*First State Bank*	(*Closed for liquidation October 23, 1931*)												
Murchison 517 Henderson F21	**First State Bank** ‡$'12 $100-10% *par* 100 ◆ 88-1490	C. C. Huff, *Ch. of Bd. and Pres.*	M. A. Asher L. J. Tidmore	M. A. Asher		25,000	1,000	68,000		73,000	8,000		13,000	1st N., Dallas.
Murphy 134 Collin D19	**Liberty State Bank** ‡$'22 8% *par* 139 88-2058	D. Miller, *Ch. of Bd. and Pres.*	H. A. Barger	Leslie McCreary	Maxine Miller	15,000	6,000	37,150	9,000	25,180	13,050	72,270	12,270	N. Bk. Com., Dallas Bk. & Tr. Co., and 1st N., Dallas.
Myra 417 Cooke C18	**First State Bank** dⓈ‡$'10 $125-10 *par* 100 88-1194	Chas. Graham T. P. Rosson, *Ch.*	G. T. Andress	Mary Graham	W. D. Winstead	25,000	5,500	40,000	600	56,000	1,100	3,500	10,500	1st N., Gainsville; Citiz. N., Denison; 1st N., Dallas; City N., Wichita F.
▲Nacogdoches 5687 H Nacogdoches G23	**Commercial State Bank** 10% *par* 100 ◆88-271 d●‡$1900	T. E. Baker, *Ch. of Bd. and Pres.*	John Schmidt F. H. Tucker V. E. Simpson	A. B. Cox	J. J. Rudisill W. W. Davison W. G. Blount	100,000	112,720	779,070	76,630	597,480	152,010	164,430	154,510	Chase N., N. Y.; 1st N., Hou. and Dallas; Com'l. N., Shreveport.
" "	**Stone Fort National Bank** ●‡'03 $250-10% 88-269 *par* 100	I. L. Stardevant C. A. Hodges, *V. P.*	W. U. Perkins L. B. Mast, *Act.*	E. W. Monk	B. H. Wilson	100,000	137,390	1,108,140	100,000	828,410	234,930	28,010	354,190	Guaranty Tr. Co., N. Y.; So. Tex. Com'l N., Hou.; Rep. N. Bk. & Tr. Co., Dallas.
Naples 843 Morris C23	**Morris County Nat. Bank** ●‡'93 $125-12% *par* 100 88-661	A. B. Gallaway	M. N. Heard H. B. Stevens	A. B. Childs	C. F. Floyd	50,000	20,000	90,000	40,000	104,000	42,250	11,000	42,500	1st N., Dallas Texarkana N., Texarkana.
Navasota 5128 H Grimes J21	**Citizens National Bank** ●‡'99 88-276	W. S. Craig	L. S. Pierce	W. T. Taliaferro		100,000	27,710	235,360	30,000	213,540	40,490	44,800	94,240	Cent. Han. Bk. & Tr. Co., N. Y.; 1st N., Hou. and Dallas.
" "	**FIRST NATIONAL BANK** d●‡'90 10% *par* 100 88-275	T. M. OWEN, *Ch. of Bd. and Pres.* Capital { *Original* / *From* Surplus and un Collections ma	E. H. TERRELL EWING NORWOOD, *Act.* *nally paid in $50,0* *Earnings $50,0* divided Profits Ea de promptly and	C. E. HENRY J. N. RATCLIFF, *Aud.* *00.00* } *$100,000.00* *00.00* } rned, *$204,940* remitted for on	HUNTER YARBOROUGH day of payment.	100,000	204,940	550,120	59,280	456,850	137,180	76,880	243,440	N. City, N. Y.; So. Tex. Com'l N., Hou.; U. S. N., Galv.; 1st N., Dallas.

DALLAS BANK & TRUST CO. SOLICITS YOUR NORTH TEXAS BUSINESS
ESTABLISHED IN 1903

Number under Name of Bank is the New Transit Number given to each bank in U. S. exclusively by The Rand-McNally Bankers' Directory, under the authority of The American Bankers Ass'n.

TEXAS—Continued

Non-Bank Towns with Nearest Banking Point (Indexed Acces.), Lawyers, Laws (indexed) in back of this volume. For Interest Rates, Holidays, etc., see Laws.

Town and County. ▲County Seats. No. 11 F. R. D. E El Paso H Hous. $SanA.	●Mem. A.B.A. ⁿNew §State †Priv. ‡Mem. State B. Ass'n. [Estab. ◆Fed. Res. Depts: T-Trust B-Bond d-Safe Dep. ⓢSav. $Last Sale % Div.	President.	Vice-President.	Cashier.	Ass't Cashier.	Liabilities. Paid-up Capital	Surplus and Profits	Deposits	Other Liabilities	Resources. Loans and Discounts	Bonds and Securities	Miscellaneous	Cash & Exchanges, Due from Banks	Principal Correspondents.
Needville 215 H Fort Bend L21	First State Bank ●‡§'18 $110-8% 88-1801 par 100	H. Hackstedt	F. J. Horak J. W. Weeks	W. Winkelman	A. C. Schendel S. T. Kneitz	$ 25,000	$ 18,500	$ 168,010		$ 90,350	$ 89,740		$ 18,870	Cont. Ill. Bk. & Tr. Co., Chi.; State N., Hou.; Mtle. Bk. & Tr. Co., Dallas.
Nevada 386 Collin D20	*(Formerly First National Bank)* First National Bank ●‡'01 $80-6% par 62.50 88-1195	J. M. Gay	J. Q. Davis	Geo. H. Jones	R. A. Taylor	30,000	9,570	90,000	$ 25,000	30,990	25,000	$ 39,830	58,750	1st N., Dallas; Greenville N. Ex., Greenville.
Newark 359 Wise D18	*First State Bank*	*(Closed September 2*	*6, 1931)*											
New Baden 185 Robertson H20	Paul Schultz Bank d ⓢ‡†'94 88-2098	Paul Schultz	H. P. Schultz	J. P. Bolton	Mrs. Gretchen Lewis	146,360 *(Inv. account)*		3,610	59,640	38,530		170,890	200	Am. N., Austin; 1st N., Bryan and Franklin.
New Boston 949 Bowie C23	Farmers State Bank §'17 *par* 100 88-1794	J. P. Wever	Miss Jennie Tapp	L. C. Baker	D. A. Chambers	30,000	4,000	125,000		58,000	9,700	24,800	66,500	Dallas Bk. & Tr. Co., Dallas; Texarkana N., Texarkana.
" "	**FIRST NATIONAL BANK** *par* 10 88-421 ●‡1900	James Hubbard J. H. Simms, *Ch. of Bd.*	T. P. Trimble H. H. Russell, *Act.*	J. P. Looney R. M. Hubbard, *V. P.*	Loyd Wilson H. F. Powell	30,000	39,280	192,120	90,350	216,890	91,380	12,700	30,710	1st N., Dallas; Texarkana N., Texarkana.
" "	*New Boston Nat. Bank*	*(Merged with First*	*National Bank Dece*	*mber* 11, 1930)										
▲**New Braunfels** $ Comal L17 6242	First National Bank d●‡'90 $225-12% par 100 88-289	Walter Faust	H. Dittlinger H. G. Henne	B. W. Nuhn M. W. Dietz, *A. C.*	Daniel E. Reeh Walter Faust, Jr.	100,000	161,170	652,200		312,900	248,150	151,580	200,800	N. City, N. Y.; Mtle.-Com. Bk. & Tr. Co., St. L.; Austin N., Austin; Alamo N., San Antonio; 1st N., Hou.; 1st N., Dallas.
" "	The Guaranty State Bk. d‡§'21 $200-12% par 100 88-2028	Emil Heinen	R. B. Richter A. R. Rothe	G. O. Reinarz	Fred Tausch R. P. Heinen	50,000	74,570	598,780		377,470	178,970	4,300	162,610	Irving Tr. Co., N. Y.; Frost N., San Antonio; U. S. N., Galv.; Dallas Bk. & Tr. Co., Dallas.
" "	New Braunfels State Bank $110-6% 88-290 d§ⓢ‡§'08 par 100	Hermann Zipp, *Ch. of Bd. and Pres.*	J. R. Fuchs Walter Zipp	R. E. Kloepper	H. W. Adams F. E. Henne	100,000	30,010	328,880	174,080	243,960	116,970	158,290	113,740	Guaranty Tr. Co., N. Y.; Alamo N., San Antonio; 2d N., Hou.; Mtle. Bk. & Tr. Co., Dallas.
Newcastle 1157 Young D15	First State Bank d●‡§'08 *par* 100 88-1196	J. J. Perkins	C. B. Daniels T. R. Cofield	E. J. Vanvetterman	Clarence Daniels	50,000	18,020	174,920	1,660	160,520	7,170	9,750	67,160	Chase N., N. Y.; 1st N., Dallas; Ft. Worth N. and Cont. N., Ft. Worth.
Newlin 211 Hall E6	*Farmers State Bank*	*(Absorbed by First*	*National Bank, Me*	*mphis, Tex., March*	*9, 1931)*									
Newport 280 Clay C17	First State Bank ‡§'13 88-1527	C. C. Hutchison	O. M. Shipp	J. R. Younger	M. W. Younger	10,000	3,630	45,640		45,800		2,670	10,800	Cont. N., Ft. Worth; City N., Bowie.
▲**Newton** 1236 H Newton I 25	First National Bank ●‡'26 *par* 100 88-1198	E. O. Terry H. S. Hall, *Ch.*	J. Roy Lawson	H. L. Swearingen		30,000	24,910	290,440	390	106,980	131,690	7,550	99,530	Chase N., N. Y.; 1st N., Hou.; Rep. N. Bk. & Tr. Co., Dallas.
New Ulm 344 H Austin K20	New Ulm State Bank ‡§'06 $110 *par* 100 88-1199	E. H. Baumgart, *Ch. of Bd. and Pres.*	J. J. Frnka Oscar Kellner	M. C. Koch		30,000	8,000	175,000		54,000	116,000	18,000	25,000	Far. N., Brenham; State N., Hou.; City N., Galv.
New Waverly 411 H Walker J22	New Waverly State Bk. ●‡§'07 *par* 100 88-1200	J. W. Keeland R. M. Traylor, *V. P.*	R. W. Miller K. S. Keeland	J. W. Traylor, Jr.	Elliott Campbell, *Act. V. P.*	40,000	11,340	135,900		142,400	990	5,120	38,740	Hou. N. and City Bk. & Tr. Co., Hou. Huntsville Bk. & Tr. Co., Huntsville.
Nixon 1037 $ Gonzales M18	Nixon National Bank ●‡'25 $100 *par* 100 88-1691	J. M. Hinton S. A. Brown, *Ch.*	F. M. Caraway	Ellen Weber		25,000	600	41,930		32,550	1,090	2,720	31,180	Frost N., San Antonio; 1st N., Hou.; Stk. Yds. N., Ft. Worth.
" "	Nixon State Bank ●‡§'06 $140-8% *par* 100 88-1201	C. D. Campbell D. N. Campbell, *Ch.*		J. F. Wood, Jr.	Mrs. E. F. Park	50,000	22,560	198,090		104,190	4,520	50,500	111,450	N. City, N. Y.; So. Tex. Com'l N., Hou.; Frost N., San Antonio.
Nocona 2352 Montague B17	Farmers & Merch. Natl. Bk. 10% 88-614 d●‡'05	C. McCall	J. A. Fooshee A. D. Lunn	Hugh Carson	W. F. Leonard	125,000	30,540	418,770	22,260	383,480	82,200	76,380	54,510	Merch. & Plan. N., Sherman; 1st N., Dallas; Cont. N., Ft. Worth.
" "	Peoples National Bank ●‡'21 $125 *par* 100 88-613	G. M. Utt	Gould Whaley	Joe L. Janeway		50,000	2,490	211,970		187,630	19,350	13,620	43,860	Chem. Bk. & Tr. Co., N. Y.; Ft. W. N., Ft. Worth; Mtle. Bk. & Tr. Co. and Rep. N. Bk. & Tr. Co., Dallas.
Nordheim 400 $ De Witt N18	First National Bank ●‡'10 $130 *par* 100 88-899	H. A. Stuermer	A. L. Teiwes	F. O. A. Ladner	F. Menn	25,000	8,500	166,000		48,000	51,000	20,500	80,000	Frost N., San Antonio.
Normangee 869 Leon I 21	First National Bank ●‡'12 88-1488	T. W. Brown	A. J. Rogers, *Act.*	O. Youngblood	H. C. Brown	25,000	8,010	117,350	25,700	71,320	32,150	17,210	55,380	1st N., Dallas; 1st N., Hou.
" "	First State Bank ⓢ●‡§'06 *par* 100 88-1202	H. E. Shaw	J. L. Nash	C. S. Martin		25,000	5,080	105,350		43,710	43,780	13,040	34,900	State N., Public N., and City Bk. & Tr. Co., Hou.
North Zulch 413 H Madison I 21	Guaranty Bond State Bank $175-10% 88-1203 ●‡§'11 *par* 100	A. Krohn	A. H. Keefer A. L. Lipscomb, Sr., *Act.*	A. L. Lipscomb, Jr.	Clara Krohn	25,000	26,720	164,010	8,100	136,430	32,450	14,720	40,240	N. Bk. of Com. and Hou. N., Hou.; 1st N., Madisonville.
Oakland 264 H Colorado L 20	*Oakland State Bank*	*(Voluntary liquidat*	*ion January* 13, 193	2)										
Oakwood 888 Leon G21	Oakwood State Bank d●‡§'10 $100 *par* 100 88-749	O. Wiley, Jr.	R. R. Wiley	R. R. Wiley	L. L. Haley Miss Stacy Keller	25,000	2,990	179,330		124,450	6,350	14,780	61,040	2d N., Hou.; City N., Galv.; Rep. N. Bk. & Tr. Co., Dallas.
Odell 424 Wilbarger A14	*First National Bank*	*(Liquidating)*												

Digitized for FRASER
https://fraser.stlouisfed.org
Federal Reserve Bank of St. Louis

Town and County. County Seats. No. 11 F. R. D. ‡ El Paso‖ Hous.$San A.	●Mem. A.B.A. ⁿNew §State †Priv. ‡Mem. State B. Ass'n. [Estab. ◆Fed. Res. Depts: T-Trust B-Bond d-Safe Dep. ⓢSav. $Last Sale %Div.	President.	Vice-President.	Cashier.	Ass't Cashier.	Liabilities. Paid-up Capital	Surplus and Profits	Deposits	Other Liabilities	Resources. Loans and Discounts	Bonds and Securities	Miscellaneous	Cash & Exchanges, Due from Banks	Principal Correspondents.
Odem 842 $ San Patricio P18	*Odem State Bank*	(*Closed October 3, 19*	31)											
▲**Odessa** 2407 E Ector G9	*Citizens National Bank*	(*Closed April 14, 19*	31. *Liquidating*)											
O'Donnell 1026 Lynn F2	First National Bank ●‡'25 $150–10% *par* 135 88–2105	D. R. Couch	C. H. Mansell	J. L. Shoemaker, Jr.	W. S. Cathey	$ 25,000	$ 6,700	$ 83,730	$ 4,920	$ 63,940	$ 1,150	$ 22,880	$ 32,370	1st N., Ft. Worth and Lubbock.
Oglesby 316 Coryell H18	First National Bank ‡'25 $120 88–1209	W. Guy Draper	T. P. Rucker	Victor Harper	Monette J. Draper	25,000	12,230	234,050		22,320	74,770	7,350	167,840	1st N., Waco.
Oklaunion 254 Wilbarger B15	First State Bank ●‡$'14 $125 *par* 100 88–1210	H. M. King	J. C. Reed	Stella Moon		10,000	2,880	106,890	930	85,930	300	3,390	31,070	City N., Wichita Falls; Waggoner N., Vernon; 1st N., Dallas.
Olney 4138 Young C15	City National Bank d◆‡'22 *par* 100 88–688	M. D. Wolverton	G. B. Hamilton	J. C. Benson		60,000	43,090	250,310		191,720	54,350	35,160	72,170	Cent. Han. Bk. & Tr. Co., N. Y.; Ft. W. N., Ft. Worth; 1st N., Wich. Falls.
" "	**FIRST NATIONAL BANK** $300–20% *par* 100 88–686 d◆‡'07	E. W. HUNT	H. L. LEBERMAN	WRIGHT McCLATCHY	DeWITT McCLATCHY	50,000	98,010	535,880	50,000	250,310	208,030	33,000	242,540	Mnfrs. Tr. Co., N. Y.; 1st N., Wichita Falls; Ft. Worth N., Ft. Worth.
		Oldest Bank in Personal Atten Credit Reports	**Olney. Send us yo tion. Fee in adva 25c. TRY US.**	**ur Items direct f nce. Plain Sight**	**or Prompt Drafts 15c**									
▲**Olton** 687 Lamb A9	Olton State Bank d‡$'29 *par* 100 88–2153	G. T. Abbott, *Ch. of Bd. and Pres.*	A. C. Brigance L. E. Silcott	L. E. Silcott		20,000	9,060	81,290		29,340	10,720	2,940	67,350	Amarillo Bk. & Tr. Co., Amarillo; Ft. Worth N., Ft. Worth.
Omaha 506 Morris C23	State Bank of Omaha ●‡$'07 *par* 100 88–1212	W. G. Farrier	W. O. Davis	David S. Giles		25,000	440	55,730		47,550	5,040	8,350	20,280	Texarkana N., Texarkana; Mtle. Bk. & Tr. Co. and 1st N., Dallas.
▲**Orange** 7913 N Orange K25	**FIRST NATIONAL BANK** $100 88–179 dⒷⓈT●‡'89	W. H. STARK R. M. HILL, *Ass't to Pres.*	J. O. SIMS, *Act.* H. J. L. STARK F. H. FARWELL	E. E. McFARLAND	L. WALL W. A. SIMS A. M. WILSON L. J. LEWIS W. W. PEARCE	300,000	16,420	1,802,690	470,490	871,400	1,051,380	97,290	569,530	Gty. Tr. Co., N. Y.; Cont. Ill. Bk. & Tr. Co., Chi.; 1st N., Hou.; Hibernia Bk. & Tr., N. O.
		Prompt Service Bill of Lading D "SEND YOUR	**given all business. rafts our Specialt ORANGE ITEMS**	**Special attention y. DIRECT."**	**given local items.**									
" "	Orange National Bank $200 *par* 100 88–180 dⓈT●‡'01	E. W. Brown, Jr. R. A. Moore, *V. P.*	G. M. Sells, *V. P. and Tr. Off.* J. E. Harrison	W. A. Campbell, *Cash. and A. Tr. Off.*	R. C. Marsh C. D. Wilson	200,000	218,520	2,917,790	108,830	883,900	739,740	103,150	1,718,340	Cent. Han. Bk. & Tr. Co., N. Y.; Cont. Ill. Bk. & Tr. Co., Chi.; Mellon N., Pitt.; So. Tex. Com'l N., Hou.
Orange Grove 219 S Jim Wells O17	Farmers State Bank ‡$'28 10% *par* 100 88–1564	A. G. Engelking	Emil Osterloh	Joe December	Max Osterloh	25,000	8,820	241,950		67,900	3,950	7,440	191,480	Alamo N., San Antonio.
Ore City 265 Upshur D23	Security State Bank ●‡$'12 *par* 100 88–1430	J. H. Hudspeth	J. W. Williamson	E. M. Berry		15,000	10,300	31,370		39,070		4,250	13,350	1st N., Dallas; 1st N., Longview.
Ovalo 612 Taylor F13	*First State Bank*	(*Taken over by First*	*State Bank, Tuscola*	*, Texas, November 3*	0, 1931)									
Overton 426 Rusk F22	**First State Bank** ●‡$'12 $165–10% *par* 100 88–1434	R. A. Motley M. C. Parrish, *Exec. V. P.*	E. B. S. Florey Maxie Wilson	U. M. Brock	Mrs. W. A. Gillespie	20,000	24,020	706,730	19,950	158,960	242,800	16,620	352,320	Tex. N., Ft. Worth; Hou. N., Hou.; Com'l N., Shreveport.
▲**Ozona** 440 Crockett I 11	Ozona National Bank dⓈ●‡'05 $250–20% *par* 100 88–1218	P. L. Childress	J. W. Young W. E. West	Scott Peters	Mrs. Scott Peters H. L. Childress, Jr.	100,000	145,840	541,280	226,690	679,130	75,000	38,800	220,880	Chase N., N. Y.; Stk. Yds. N. and 1st N., Ft. Worth; Inter-State N., Kan. C.
▲**Paducah** 2802 Cottle B12	First National Bank ●‡'09 $250 *par* 100 88–605	T. C. Phillips O. L. Thomas, *Ch.*	C. A. Phillips	J. L. Littleton, *A. C.* B. H. Marrs	C. B. Bobo P. E. Godfrey	75,000	88,650	352,950	40,000	288,510	59,450	29,840	178,800	Chase N., N. Y.; 1st N., Dallas; Cont. N., Ft. Worth; 1st N., Hou.
" "	*Security National Bank*	(*Closed October 30, 1*	931. *Receiver appoi*	*nted for liquidation*)										
Paige 475 H Bastrop K19	Guaranty State Bk. ‡$'12 8% *par* 100 88–1440	Chas. Kuhn, *Ch. of Bd. and Pres.*	Albert Orts	H. G. Lehman	Annie Lehman	25,000	26,000	48,000		56,000	17,000		20,500	Am. N., Austin; U. S. N., Galv.; Hou. N., Hou.; 1st N., Dallas.
▲**Paint Rock** 536 Concho H13	First State Bank ‡$'10 $265–20% *par* 100 88–1220	J. M. Patton	W. M. Houston J. A. Waide	P. W. Williams		25,000	41,510	134,570	36,010	197,360	840	5,950	32,930	Chase N., N. Y.; 1st N., Ft. Worth; City N., Galv.
Palacios 1318 H Matagorda N21	Palacios State Bk. & Tr. Co. *par* 100 88–592 dⒷⓈT●‡$'25	J. F. Barnett Mary H. Elder, *Ch.*	M. H. Elder	C. B. Hansen	L. S. Appleton	50,000		270,010	21,040	144,000	101,990	29,150	65,910	Cent. Han. Bk. & Tr. Co., N. Y.; Union N., Hou.
▲**Palestine** 11,445 H Anderson G21	*East Texas National Bank *par* 100 88–74 d◆‡'11	J. E. Angly D. M. Hodges, *V. P.*	C. E. Williams, *Act.* W. B. Flanagan	D. S. Wommack O. B. Rogers, *V. P.*	N. C. Woolverton	150,000	67,450	819,540	5,090	403,080	421,860	32,800	184,330	Cent. Han. Bk. & Tr. Co., N. Y.; Mtle. Bk. & Tr. Co., Dallas; Union N., Hou.; Mtle.-Com. Bk. & Tr. Co., St. L.
" "	***FIRST NATIONAL BK.** d◆‡'87 *par* 100 88–71	C. L. Hufsmith G. E. Dilley, *V. P.*	H. Pearlstone S. Maier	O. L. Pounds		75,000	25,000	212,820	73,500	144,000	94,610	22,910	124,800	Chase N., N. Y.; 1st N., St. L. and Dallas; Hou. N., Hou.
" "	*Robinson State Bk. & Tr. Co. 20% *par* 100 88–70 T●‡$'81	Z. L. Robinson	G. T. Robinson	Wm. B. Robinson	C. O. Miller, Jr.	50,000	50,780	506,650		152,690	315,010	1,000	138,610	Chase N., N. Y.; Dallas Bk. & Tr. Co., Dallas; Miss. Valley Tr. Co., St. L.; 1st N., Hou.
" "	*Royall National Bank *par* 100 88–73 d◆‡'04	Tucker Royall Eugene Fish, *Ch.*	Hampson Gary J. F. Grigsby	Eugene Fish C. W. Hanks, *V. P.*	John Carson	100,000	212,820	1,154,090	100,000	715,850	394,810	144,220	312,040	Gty. Tr. Co., N. Y.; Cont. Ill. Bk. & Tr. Co., Chi.; So. Tex. Com'l N., Hou.; 1st N., Dallas.
" "	Palestine Clearing House (*Members indicated by a* *)	Tucker Royall		C. O. Miller, Jr., *Mgr.*										
Palmer 758 Ellis E19	Commercial State Bank ‡$'30 $140 *par* 100 88–851		D. R. Reddell Y. Barron	H. F. Huffaker	Claude L. Griffith H. H. Coplen	75,000	32,500	238,000		267,000	26,000		52,500	Mtle. Bk. & Tr. Co. and Rep. N. Bk. & Tr. Co. of Tex., Dallas.

DALLAS BANK & TRUST CO. SOLICITS YOUR NORTH TEXAS BUSINESS
ESTABLISHED IN 1903

Number under Name of Bank is the New Transit Number given to each bank in U. S. exclusively by The Rand-McNally Bankers' Directory, under the authority of The American Bankers Ass'n.

TEXAS—Continued

Non-Bank Towns with Nearest Banking Point (Indexed Acces.), Lawyers, Laws (indexed) in back of this volume. For Interest Rates, Holidays, etc., see Laws.

Town and County. ▲County Seats. No. 11 F. R. D. E El Paso H Hous. $San A.	●Mem. A.B.A. ?New $State †Priv. ‡Mem. State B. Ass'n. [Estab. ◆Fed. Res. Depts: T-Trust B-Bond d-Safe Dep. ⑧Sav. $Last Sale %Div.	President.	Vice-President.	Cashier.	Ass't Cashier.	Liabilities. Paid-up Capital	Surplus and Profits	Deposits	Other Liabilities	Resources. Loans and Discounts	Bonds and Securities	Miscellaneous	Cash & Exchanges, Due from Banks	Principal Correspondents.
Pampa 10,470 Gray C 5	**First National Bank** ⑧●‡'08 *par* 100 88-819 *Pampa National Bank*	B. E. Finley (*Taken over by First*	J. R. Henry De Lea Vicars *National Bank Aug*	E. S. Vicars J. O. Gillham, *A.C.* *ust* 10, 1931)	B. D. Robison F. A. Peek E. Bass Clay	$ 50,000	$ 53,760	$2 634 340	$ 6,260	$1 293 600	$ 608,310	$ 403,350	$ 439,090	Cent. Han. Bk. & Tr. Co., N. Y.; Fid. N. Bk. & Tr. Co., Kan. C.; 1st N., Ft. Worth; 1st N., St. L.
▲**Panhandle** 2035 Carson C 4	**First National Bank** d⑧●‡'27 *par* 100 88-2114	F. A. Paul	E. E. Carhart	Vern Wisdom	H. N. Munro	50,000	11,620	237,210	570	180,650	1,750	10,370	106,630	Dallas Bk. & Tr. Co., Dallas; Ft. Worth N., Ft. Worth; 1st N., Kan. C.
" ——— "	**First State Bank** d●‡$'26 *par* 100 88-861	C. E. Deahl	R. L. Grimes	Geo. F. Crow		50,000	30,040	365,340		208,710	103,510	45,110	88,050	Mfrs. Tr. Co. N. Y.; Mtle. Bk. & Tr. Co., Dallas; Com. Tr. Co., Kan. C.
" ——— "	**Panhandle Bank** ⑧●‡†'88 88-860	F. A. Paul	E. E. Carhart	Vern Wisdom		12,500								1st N., Kan. C.; Ft. Worth N., Ft. Worth; Am. State, Amarillo.
Paradise 520 Wise D 17	**First National Bank** ‡'14 $120-10% *par* 100 88-1581	J. A. Simmons	O. L. Hartsell	J. H. Nix	Vera F. Nix	25,000	7,000	70,000	20,000	68,000	12,000	12,500	14,000	Ft. Worth N., Ft. Worth; 1st N., Decatur.
" ——— "	**Peoples State Bank** $'23 *par* 100 88-1737	T. B. Peek	M. H. Peek	M. H. Peek		20,000	9,390	82,930		32,130	14,400	1,400	64,380	Ft. Worth N. and Cont. N., Ft. Worth.
▲**Paris** 15,649 Lamar C 21	**FIRST NAT'L BANK** $100-6% *par* 100 88-51 d⑧⑧T●‡'87	R. F. SCOTT F. D. MALLORY, *V. P.* **First and oldest**	J. A. SMITH WM. MILLING **established bank.**	J. M. CAVINESS MORRIS FLEMING, *V. P. and Tr. Off.* **Send us your C**	R. M. HUTT J. E. CASTLEBERRY AUSTIN HEFFLEFINGER, *A. Tr. Off.* **ollections direct.**	300,000	101,250	2,081,440	660,260	1,628,680	912,280	263,250	332,740	Chase N. and Gty. Tr. Co., N. Y.; 1st N. and Rep. N. Bk. & Tr. Co., Dallas; Com. Tr. Co., Kan. C.
		They will receiv	**e prompt and pe**	**rsonal attention.**										
" ——— "	**LIBERTY NATIONAL BANK IN PARIS** d●‡'25 $100 *par* 100 88-57	E. H. McCuistion	H. P. Mayer Rufus Scott, Jr.	J. M. Cecil	Mack Hardy A. Hutchinson	100,000	2,300	494,400	76,080	279,770	168,500	120,620	103,900	Chase N., N. Y.; 1st N., Dallas and St. L.
" ——— "	Scott Title & Trust Co. $100-7% dT‡$'29	T. M. Scott, *Ch. of Bd. and Pres.*	A. A. Abernathy P. H. Scrivner	W. J. Vacca, *Sec. and Tr.*	Mrs. P. H. Scrivner, *A. Sec. and A. Tr.*	100,000 (*Without*	36,570 *banking*	——— *privileges*)	34,380	45,790	1,440	121,770	1,940	
Pasadena 1647 H Harris L 22	**Pasadena State Bank** *par* 145 88-1873 d⑧●‡$'19	R. E. Parks, *Ch. of Bd. and Pres.*	A. R. Cruse	J. C. Thomas, *V. P. and Cash.*		10,000	2,100	85,000		74,000	1,000	7,040	19,000	Hou. N. and State N., Hou.
Peacock 263 Stonewall D 12	**Peacock Bank** ‡†'15 $200-10% 88-1689	D. R. Couch	J. D. Patterson	W. H. McKinzie		15,000	15,000	160,000		68,000			51,000	Ft. Worth N., Ft. Worth; Far. & Merch. N., Abilene.
Pearland 186 H Brazoria L 23	**Pearland Bank** †'17 88-1880	W. E. Long		W. E. Long	Mrs. Alice Long									2d N., Hou.
▲**Pearsall** 2536 S Frio N 15	Pearsall National Bank in Pearsall ●‡'03 *par* 150 88-475	G. H. Beever	R. L. Brown, *Act.* G. R. Sanders	Etta Thomas	Chas. Beever	25,000	12,500	139,140	42,940	118,230	38,520	13,570	49,260	Chase N., N. Y.; Frost N., San Antonio; Mtle.-Com. Bk. & Tr. Co., St. L.
" ——— "	**Security State Bank** d‡$'25 $133 *par* 100 88-477	W. Trickey	J. E. Field	J. E. Field	F. Carter	25,000	9,870	103,590		65,620	15,030	15,250	42,560	Frost N. and N. Bk. of Com., San Antonio; Dallas Bk. & Tr. Co., Dallas.
Peaster 310 Parker D 17	**Farmers Bank** †'06 $150-10% *par* 100 88-1228	C. W. McCarty, *Ch. of Bd. and Pres.*	G. A. Holland	J. A. Wiggins		10,000	5,000	26,500		21,600	8,600		11,300	1st N., Dallas; Citiz. N., Weatherford.
▲**Pecos** 3304 E Reeves H 6	**First National Bank** d●‡'07 $250-20% *par* 100 88-451	J. T. McElroy	S. M. Prewit R. E. Johnson	T. H. Beauchamp	G. C. Parker	50,000	27,500	343,930	53,000	189,500	122,050		162,880	1st N., Dallas Ft. Worth N., Ft. Worth; Far. & Merch. N., Abilene.
" ——— "	**Security State Bank** d●‡$'24 $250-20% *par* 100 88-2078	Sol Mayer	W. D. Johnson R. G. Middleton	Clarence Bell	H. L. Holloway	30,000	62,490	401,570		258,760	103,090	14,750	117,460	Mfrs. Tr. Co. N. Y.; 1st N., Ft. Worth; State N., El Paso; Fid. N. Bk. & Tr., Kan. C.; Dallas N., Dallas.
Pelly 3452 H Harris L 22	**Goose Creek State Bank** 88-1988 d‡$'20	W. L. Thompson	J. W. Riggs E. T. Arnett	W. E. Duplantis	Mrs. W. E. Duplantis	25,000	1,720	106,700	680	102,470		5,070	26,570	1st N., Hou.; Citiz. State, Goose Creek.
Pendleton 260 Bell H 18	**First State Bank** ‡$'10 $125 *par* 100 88-1225	J. B. Martin, *Ch. of Bd. and Pres.*	M. A. Carpenter	H. E. James	Edna Cantrell	16,000	5,610	77,850	2,380	41,940	2,450	3,800	53,650	1st N., Waco, Temple, and Hou.
Penelope 211 Hill G 19	**Penelope State Bank** ‡$'21 $150-10% 88-2020 *par* 100	W. H. Jenkins, *Ch. of Bd. and Pres.*		R. J. Cernosek		25,000	13,660	63,200		85,990		5,300	10,560	1st N., Waco and Hubbard.
Perrin 220 Jack D 17	**First National Bank** ●‡'13 $150-10% *par* 100 88-1639	J. P. Williams	C. F. Lee	G. F. Wimberly		25,000	13,500	62,500	2,510	59,810	1,150	4,350	33,180	1st N., Ft. Worth; Rep. N. Bk. & Tr. Co., Dallas.
▲**Perryton** 2824 Ochiltree A 5	**First National Bank** d⑧●‡'07 10% *par* 100 88-805	Carl Ellis	Jno. N. Stump C. B. Rogers	R. H. Holland	Addis Cutter Miles Edwards	30,000	40,000	215,000	32,500	260,000	32,500		25,000	Drov. N. and Fid. N. Bk. & Tr., Kan. C.; 1st N., Amarillo; Rep. N. Bk. & Tr. Co., Dallas.
" ——— "	**Perryton National Bank** ●‡'20 $130 *par* 100 88-1858	Geo. M. Perry	W. B. LaMaster A. L. Wood	C. E. Woods	J. D. Sims	25,000	6,970	180,870		75,390	58,500	5,000	73,950	1st N., Amarillo and Wichita, Kan.
Petersburg 548 Hale B 10	**First State Bank** d‡$'21 $135-20% *par* 133 88-2021	E. B. Shankle	M. J. Gregory R. A. Jefferies	R. A. Jefferies	Miss K. D. Germany	15,000	9,690	50,360		39,640	1,300	9,590	24,520	Am. State, Amarillo; Cont. N., Ft. Worth; Lubbock N., Lubbock.
Petrolia 806 Clay B 16	**Continental State Bank** ●‡$'10 10% 88-864	H. W. Perkins	J. A. Burrus	H. W. Perkins	M. D. Frazier	30,000	13,160	92,750	1,450	97,390		11,870	28,090	Cont. N., Ft. Worth; City N., Wichita Falls.
Pflugerville 250 S Travis J 18	**Farmers State Bank** ●‡$'06 $105 *par* 100 88-1228	Peter Pfluger, *Ch. of Bd. and Pres.*	C. C. Kuempel Jas. Fuchs	W. E. Pfluger		30,000	7,000	110,000		65,000		37,000	45,000	Chase N., N. Y.; Austin N., Austin; South Tex. Com'l N., Hou.
Pharr 3225 S Hidalgo Q 4	*First National Bank*		(*Closed October* 23, 1931)											

Digitized for FRASER
https://fraser.stlouisfed.org
Federal Reserve Bank of St. Louis

Town and County. ▲County Seats. No. 11 F. R. D. ‡ El Paso ‖ Hous. $ San A.	●Mem. A.B.A. ⁿNew §State †Priv. ‡Mem. State B. Ass'n. [Estab. ◆Fed. Res. Depts: T-Trust B-Bond d-Safe Dep. ⓢSav. $Last Sale %Div.	President.	Vice-President.	Cashier.	Ass't Cashier.	Liabilities. Paid-up Capital	Surplus and Profits	Deposits	Other Liabilities	Resources. Loans and Discounts	Bonds and Securities	Miscellaneous	Cash & Exchange, Due from Banks	Principal Correspondents.
Pickton 213 Hopkins D22	*Farmers & Merchants Bank*	(*Absorbed by Sulph*	*ur Springs State Ba*	*nk, Sulphur Spring*	*s, Texas*)									
" ------ "	First National Bank ‡'26 $100 *par* 100 88-1229	G. A. Brown B. F. Campbell, *Ch.*	G. W. Miller W. B. Williamson	Datus Sharp	M. R. Cowser	$ 25,000	$ 7,470	$ 47,230	———	$ 36,260	———	$ 5,560	$ 37,890	Dallas Bk. & Tr. Co. and Rep. N. Bk. & Tr. Co., Dallas; Greenville N. Ex., Greenville; 1st N., Sulphur Springs.
Pilot Point 1108 Denton C19	*Farmers & Merchants Bank*	(*Voluntary liquidati*	*on*)											
" ------ "	Pilot Point National Bk. •‡'92 *6 to 10% par* 100 88-600	H. W. Gee	F. S. Wilson	J. Earl Selz	J. W. Peel W. P. Averitt	60,000	33,640	173,960	$ 15,500	113,830	$ 82,860	16,510	69,890	1st N., Dallas.
▲**Pittsburg** 2640 Camp D23	First State Bank d‡$'11 $120-4% 88-1368 *par* 100	R. A. Swaim	———	C. C. Truitt	C. C. Spencer	75,000	13,390	153,140	16,250	142,920	16,250	75,540	23,050	Gty. Tr. Co., N. Y.; N. Bk. of Com., Dallas; Texarkana N., Texarkana.
" ------ "	Pittsburg National Bank $120-10% 88-445 d•‡'04 *par* 100	J. K. Bates	A. A. Hall	B. D. Tucker	M. P. Light W. L. Rhymes	50,000	32,000	350,000	100,000	340,000	85,000	17,000	90,000	Chase N., N. Y.; Rep. N. Bk. & Tr. Co., Dallas.
▲**Plainview** 8834 Hale A10	*Plainview National Bank*	(*Closed September 1*	4, 1931)											
" ------ "	ⁿPlainview State Bank §'32 88-2160	D. M. Royall	J. W. Murchison	G. H. Shriber	J. C. Wilson	50,000	———	———	———	———	———	———	50,000	
Plano 1564 Collin D19	First National Bank d•‡'87 10% *par* 20 88-629	R. A. Davis	A. Weatherford	D. S. Coleman	R. C. Hays H. Rice	50,000	15,000	424,400	55,500	285,300	140,460	23,500	95,000	1st N. and Rep. N. Bk. & Tr. Co., Dallas.
Plantersville 362 ‖ Grimes J22	Security State Bank ‡$'27 $100 *par* 100 88-1807	Walter Greenwood *Ch. of Bd. and Pres.*	F. A. Kiefel	A. W. Greenwood	———	17,500	1,500	31,490	1,060	18,040	1,000	8,110	24,400	N. Bk. of Com., Hou.; U. S. N., Galv.; 1st N., Navasota.
Pleasanton 1154 $ Atascosa M16	First National Bank d•‡'05 $90 88-1232	H. F. Smith	F. B. Ricks	J. E. Hunt	A. A. Smith	50,000	6,670	277,360	12,500	182,450	23,100	34,980	105,990	Alamo N., San Antonio.
Point 219 Rains D21	First State Bank §'10 88-1233	S. S. Bowers	D. S. Peoples	F. C. Montgomery	Ethel Whitte	25,000	18,800	95,510	———	96,410	23,440	3,420	16,050	Marine Midland Tr. Co., N. Y.; Greenville N. Ex., Greenville; Dallas N., Dallas.
Polytechnic Tarrant E18	First State Bank	(*See Ft. Worth*)												
Ponder 84 Denton D18	Ponder State Bank ‡$'10 $105-8% *par* 100 88-1234	H. F. Wakefield	C. N. Skaggs	E. C. McElroy	J. P. Gammill	12,500	12,260	44,790	300	40,110	———	3,350	26,390	Ft. Worth N., Fort Worth; 1st N. and Mtle. Bk. & Tr. Co., Dallas.
Port Arthur 50,902 ‖ Jefferson K25	**FIRST NAT'L BANK** 24% *par* 100 88-140 dⒷⓇT•‡1900	D. P. SHEEKS	G. N. BLISS JOE S. PARK, *Act.* A. C. REICHLE, *Act.* W. L. WEATHERALL,	J. M. NICKLEBUR *Act.*	E. L. CANADA C. T. WEATHERALL W. F. SPIEGEL A. R. BANKS	100,000	831,580	3,616,090	192,010	2,639,950	648,040	377,500	1,074,200	Chase N., N. Y.; Mellon N., Pitt.; 1st N., Hou.; Am. N., Beaumont; 1st N., Dallas.
		Special attentio	n given Bill of La	ding drafts, Cash	and Time Items.									
" ------ "	**MERCHANTS NATIONAL BANK** 88-141 dⓉT•‡'09 $475-12% *and extras par* 100	GEO. M. CRAIG	M. J. PAINTON H. O. PRESTON C. R. STEVENSON E. P. TUCKER, *Act.*	W. H. SMITH	I. H. WHELESS GEO. W. DRAKE	100,000	355,150	2,515,060	43,920	1,679,800	196,280	205,190	932,840	Cent. Han. Bk. & Tr. Co., N. Y.; 1st N., Phil.; Mellon N., Pitt.; 2d N. and N. Bk. of Com., Hou.
		Special attentio *Please send* 15c wi	n given Bill of La *th each sight draft fo*	ding drafts, Cash *r presentation and* 25	and Time Items. *c for Credit Reports.*									
▲**Port Lavaca** 1367 $ Calhoun N20	First State Bank d•‡$'09 $140-10% *par* 100 88-502	W. R. Sells	A. D. Gibson	J. B. Moore	Chas. T. Boyd	50,000	62,150	413,760	25,280	348,810	104,570	17,970	79,830	Chase N., N. Y.; 1st N. and Hou. N., Hou.; Dallas Bk. & Tr. Co., Dallas.
Port Neches 2327 ‖ Jefferson K25	First National Bank d Ⓑ •‡'20 $165-12% *par* 100 88-1963	Travis Holland	F. S. Dengler R. L. Vernor	A. L. Brooks	Eunice L. Bourg S. C. Montgomery	25,000	19,240	243,520	25,180	172,810	55,330	14,160	70,630	Chase N., N. Y.; 1st N., Hou.; 1st N., Port Arthur; Am. N., Beaumont.
▲**Post** 1668 Garza D11	Citizens National Bank $100-10% 88-1706 d•‡'18 *par* 100	G. W. Connell	M. L. Mason	I. L. Duckworth	———	25,000	4,020	73,610	15,330	73,600	———	19,380	24,990	1st N., Ft. Worth.
" ------ "	First National Bank d•‡'09 88-1236	H. B. Herd	S. B. Bardwell	J. T. Herd	C. D. Morrel O. L. Weakley	50,000	1,460	255,150	114,610	254,580	83,780	39,410	43,440	Chase N., N. Y.; Ft. Worth N., Ft. Worth.
Poteet 1231 $ Atascosa M16	First State Bank •‡$'22 $150-10% *par* 100 88-1425	W. S. Sasser	R. L. Cook	T. S. Dean	———	20,000	24,000	98,700	———	66,500	25,300	1,000	49,900	N. Bk. Com., San Antonio.
Poth 263 $ Wilson M17	Farm. & Merch. St. Bond Bk. $135-8% *par* 100 88-2110 d$'25	Richard Voges	A. E. Laas	W. C. Hasse	———	30,000	11,340	73,360	970	64,790	100	9,350	41,430	Comw. Bk. & Tr. Co., San Antonio.
" ------ "	First National Bank d•‡'13 $150-8% *par* 100 88-1535	Wm. Eckel	E. L. Whitsett	R. J. Woellert	W. H. Woellert	25,000	19,000	95,990	6,250	66,240	34,300	13,320	32,380	N. City, N. Y.; So. Tex. Com'l N., Hou.; Groos N., San Antonio.
Powell 521 Navarro F20	Powell State Bank ‡$'10 $160 *par* 100 88-1238	J. O. Burke	W. W. Carter	H. H. Hanks	E. B. Baltzegar	30,000	8,930	23,320	———	45,280	1,080	10,300	5,580	Mtle. Bk. & Tr. Co., Dallas; 1st N., Hou.

DALLAS BANK & TRUST CO. SOLICITS YOUR NORTH TEXAS BUSINESS ESTABLISHED IN 1903

Number under Name of Bank is the New Transit Number given to each bank in U. S. exclusively by The Rand-McNally Bankers' Directory, under the authority of The American Bankers Ass'n.

TEXAS—Continued

Non-Bank Towns with Nearest Banking Point (Indexed Acces.), Lawyers, Laws (indexed) in back of this volume. For Interest Rates, Holidays, etc., see Laws.

Town and County. ▲County Seats. No. 11 F. R. D. E El Paso H Hous. $San A.	●Mem. A. B. A. ⁿNew §State †Priv. ‡Mem. State B. Ass'n. [Estab. ◆Fed. Res. Depts: T-Trust B-Bond d-Safe Dep. ⓒSav. $Last Sale %Div.	President.	Vice-President.	Cashier.	Ass't Cashier.	Liabilities. Paid-up Capital	Surplus and Profits	Deposits	Other Liabilities	Resources. Loans and Discounts	Bonds and Securities	Miscellaneous	Cash & Exchanges, Due from Banks	Principal Correspondents.
Fremont 1024 $ Jim Wells Q17	Fremont State Bank ●‡$'13 $165–10% *par* 100 88–1599	Chas. Fremont	P. A. Presnall	C. M. Alden		$ 10,000	$ 10,030	$ 15,280	$ 1,510	$ 27,650	$ 1,600	$ 3,310	$ 4,260	Alamo N., San Antonio; Alice State Bk. & Tr. Co., Alice; 1st N., Falfurrias.
Presidio 1202 $ Presidio J5	Presidio Valley Bank ●§'30 *par* 125 88–2155	Mrs. W. T. Millington	F. S. Riggs S. H. Velie	R. T. Morgan		20,000	4,000							1st N., El Paso and Alpine.
Priddy 111 Mills G16	Farmers & Merchants Bank $100–10% 88–1804 ‡†'17 *par* 100	D. A. Jeske C. F. Jeske, *Ch.*	Mrs. Ella Jeske	C. F. Jeske		10,000	6,910	19,120		18,250		11,000	6,780	Citiz. N., Brownwood and Waco; 1st N., Ft. Worth.
Princeton 459 Collin D20	Citizens State Bank ●‡$'07 $100–10% *par* 100 88–1240	T. Ben Wilson	Mrs. T. A. Curtis J. W. Chappell	J. W. Neal	W. T. Hooten, Jr.	16,000	9,450	123,000		94,770	2,400	7,300	43,980	1st N., Dallas; Collins Co. N. and Cent. State, McKinney.
Pritchett 213 Upshur E23	First State Bank ‡$'12 $100 *par* 100 88–1460	R. S. Maberry	J. J. Johnson	J. K. Mitchell		22,000	3,490	24,620	9,540	45,150		4,290	10,210	Chase N., N. Y.; 1st N. and Mtle. Bk. & Tr. Co., Dallas.
Proctor 325 Comanche F16	State Bank of Proctor ‡$'07 88–1241	R. W. Gray	C. F. Luker	R. R. Evans		15,000	9,100	19,180	150	27,460	1,690	2,450	11,830	1st N., Ft. Worth; 1st N., Dallas.
Prosper 287 Collin D19	Prosper State Bank ●‡$'09 *par* 100 88–1242 (*Formerly Continental State Bank*)	U. N. Clary	W. R. Mathers	W. E. Button		20,000	10,240	81,740		28,860	28,010	8,800	46,310	Cont. N., Ft. Worth; Merch. & Plan. N., Sherman.
Purdon 308 Navarro F19	First National Bank ‡'16 *par* 100 88–1701	H. C. Russell, *Ch. of Bd. and Pres.*	C. O. Williams	Guy M. Davis		25,000	630	55,430		31,580		13,550	35,930	Rep. N. Bk. & Tr. Co., Dallas; 1st N., Corsicana.
Putnam 601 Callahan F15	Farmers State Bank ‡$'05 $150–5% *par* 100 88–1245	C. T. Hutchison	Y. A. Orr J. A. Clements	R. L. Clinton	C. C. Russell	25,000	12,500	75,000	5,500	86,000	9,000		23,000	Ft. Worth N., Ft. Worth; City N., Galv.; Citiz. N., Abilene.
▲**Quanah** 4464 Hardeman A14	First National Bank ●‡'07 $250–10% *par* 200 88–800	E. B. Caskey	J. D. Hughes	J. D. Hughes	Oscar Fulkerson	100,000	101,110	562,740	50,880	454,280	59,000	40,730	260,710	Cent. Han. Bk. & Tr. Co., N. Y.; Ft. Worth N., Ft. Worth; Rep. N. Bk. & Tr. Co., Dallas.
" "	Security National Bank ●‡'23 $250–18% 88–301	L. T. Clark, *Ch.* A. P. Pierce C. T. Watkins, *Ch.*	D. T. Haden C. T. Watkins	Rosa Coker, *A. C.* H. M. Bumpass	W. B. Bottoms J. S. Dearen Edna Archer	50,000	79,040	339,810		254,240	17,090	28,410	169,100	Guaranty Tr. Co., N. Y.; 1st N., Dallas.
Queen City 321 Cass D24	Guaranty Bond State Bank 10% *par* 100 88–1246 ‡$'11	N. D. Baker	C. M. Powell D. W. Guyton	R. H. Clements		15,000	3,320	27,430	3,070	33,630	2,280	5,850	7,070	Dallas Bk. & Tr. Co., Dallas; State N., Texarkana.
Quinlan 512 Hunt D20	Security State Bank ‡$'29 $100 *par* 100 88–1615	J. C. Barrow	J. W. Whitworth J. A. Davis	J. M. Allen	C. Wilson	20,000	2,800	54,000		31,000		20,800	25,000	Greenville N. Ex., Greenville; Mtle. Bk. & Tr. Co., Dallas.
Quitaque 945 Briscoe A11	First National Bank d●‡'20 $200 *par* 100 88–1953	Orlin Stark Amos Persons, *Ch.*	J. B. Russell	C. E. Bedwell	Sue Mae Persons	25,000	28,000	102,000	25,000	135,320		9,340	35,330	1st N., Ft. Worth and Amarillo; Drov. N., Kan. C.
▲**Quitman** 1027 Wood D22	First National Bank ●‡'14 $125–10% *par* 100 88–1249	H. V. Puckett W. M. Lloyd, *Ch.*	G. A. McCreight J. H. Ingram	C. L. Shamburger	J. A. McDade A. B. White C. B. Smith	50,000	26,500	178,400	2,300	139,020	43,090	27,110	47,980	Rep. N. Bk. & Tr. Co., Dallas.
Ralls 1365 Crosby C10	Security State Bank & Trust Co. d†●‡$'12 $100 *par* 100 ◆ 88–1457	W. E. McLaughlin	J. Edd McLaughlin	M. A. McLaughlin Alma Lyle, *A. C.*	Carl D. Lewis L. P. McLaughlin	60,000	2,300	152,900	38,000	139,000	2,100	30,100	82,000	1st N., Amarillo and Dallas.
Randolph 421 Fannin C20	First State Bank ‡$'09 $120–10% *par* 100 88–1250	J. C. Queener, *Ch. of Bd. and Pres.*	S. H. Reynolds	R. M. Owens	Flora Bell Massey	20,000	5,800	50,000		23,000	7,100	160	37,410	Cont. N., Ft. Worth; Merch. & Plan. N., Sherman.
Ranger 6208 Eastland E16	*Citizens State Bank*	(*Consolidated with Commercial State Bank September 12, 1931*)												
" "	**COMMERCIAL STATE BANK** *par* 100 88–2129 d●‡$'28	O. D. DILLINGHAM W. D. CONWAY, *Ch.*	HALL WALKER	EDWIN GEORGE, JR.	H. C. WILKINSON W. F. CREAGER	25,000	15,540	535,110	1,770	259,230	191,730	26,860	99,610	Chase N., N. Y.; 1st N. and Mtle. Bk. & Tr. Co. of Tex., Dallas; Cont. N., Ft. Worth.
▲**Rankin** 935 Upton H9	First State Bank d‡$'27 $175–10% *par* 100 88–2118	T. J. Murphy, *Ch. of Bd. and Pres.*	W. H. Holcombe	W. H. Holcombe	Dunn Lowery	25,000	33,700	457,430		254,850	153,110	18,990	89,170	Chase N., N. Y.; Cent. N., San Angelo; Stk. Yds. N., Ft. Worth; Mtle. Bk. & Tr. Co., Dallas.
Ravenna 254 Fannin C20	Ravenna State Bank ‡$'08 12% 88–1253	J. R. Rainey	J. T. Keene	John Palmore	H. A. Spies	15,000	7,580	91,300		26,250			76,690	Dallas Bk. & Tr. Co., Dallas; 1st N., Bonham; Ft. Worth N., Ft. Worth.
▲**Raymondville** 2050 $ Willacy Q4	First National Bank d●‡'25 $125 *par* 100 88–2100	C. C. Craig	I. B. Loe, *Act.* H. D. Campbell	R. W. Green	Jack Holt	50,000	5,000	210,290	2,580	202,010	6,650		59,210	Chase N., N. Y.; Merch. N., Brownsville; City N., Corpus Christi.
" "	Raymondville State Bk. ‡$'07 $250–10% 88–1254 d● *par* 100	H. E. Tomme	W. H. Bostick	F. B. Wilson	Josephine Swayze	20,000	52,460	367,500	2,150	141,680	117,050	29,050	154,330	1st N., Hou.; State N., Denison.
" "	Raymondville Trust Co. ‡$'16 *par* 100 88–1738	S. L. Gill	M. H. Dreyer	S. K. Gill, *Sec. and Tr.*		50,000	2,000		10,500	31,550		30,760	180	Cent. Han. Bk. & Tr. Co., N. Y.
Reagan 428 Falls H20	First National Bank ●‡'08 $200 *par* 100 88–1255	H. Kirkpatrick	J. A. Kirkpatrick	A. P. Burke		25,000	30,600	76,880		74,180	7,120	3,300	48,000	1st N., Waco; U.S. N., Galv.
Red Oak 367 Ellis E19	First State Bank ‡$'06 $100–8% *par* 100 88–1256	W. S. Hazard, *Ch. of Bd. and Pres.*	J. L. Ligon	B. McGee	E. B. Furlong	25,000	15,770	52,740		54,620		13,240	25,650	Chase N., N. Y.; 1st N. and Mtle. Bk. & Tr. Co., Dallas; Citiz. N., Waxahachie.
Red Rock 315 H Bastrop K18	First State Bank d●‡$'07 $325 *par* 100 88–1257	W. J. Smith C. C. Watterson, *Ch.*	C. C. Watterson	V. O. Smith		10,000	17,390	29,020		14,690	15,370	2,520	23,830	Chase N., N. Y.; 1st N., Dallas; Union N., Hou.; Am. N., Austin.
Redwater 319 Bowie O24	Guaranty Bond State Bank 10% *par* 100 88–1470 d●‡$'16	E. T. Page	F. L. Spencer	R. W. Hanks		17,000	19,070	58,540	430	61,200		2,550	31,290	Mtle.-Com. Bk. & Tr. Co., St. L.; Texarkana N., Texarkana; 1st N., Dallas.
▲**Refugio** 2019 $ Refugio O19	First National Bank ●‡'23 *par* 100 88–1258	J. M. O'Brien	F. B. Rooke	B. A. Johnson	C. Baumgartner	100,000	68,420	1,083,830		299,960	477,130	33,000	442,160	Cent. Han. Bk. & Tr. Co., N. Y.; So. Tex. Com'l N., Hou.; Frost N., San Antonio.

Digitized for FRASER
https://fraser.stlouisfed.org
Federal Reserve Bank of St. Louis

Town and County. ▲County Seats. No. 11 F. R. D. E El Paso H Hous. $San A.	●Mem. A.B.A. ⁿNew §State †Priv. ‡Mem. State B. Ass'n. [Estab. ◆Fed. Res. Depts: T-Trust B-Bond d-Safe Dep. Ⓢ Sav. $Last Sale %Div.	President.	Vice-President.	Cashier.	Ass't Cashier.	Liabilities. Paid-up Capital	Surplus and Profits	Deposits	Other Liabilities	Resources. Loans and Discounts	Bonds and Securities	Miscellaneous	Cash & Exchanges, Due from Banks	Principal Correspondents.
Reinhardt 216 Dallas D19	Reinhardt State Bank ‡$'19 *par* 100 88-1468	J. W. Hart	R. W. Ueckert	C. N. Riggs		$ 15,000	$ 190	$ 31,920		$ 29,270		$ 3,000	$ 14,840	U. S. N., Galv.; Mtle. Bk. & Tr. Co., Dallas.
Reklaw 109 H Cherokee F22	*Citizens State Bank*	(*Taken over by Citiz*	*ens State Bank, Ru*	*sk, Tex., March 9,*	1931)									
Rhome 415 Wise D18	First National Bank in Rhome *par* 100 88-1259 ‡'14	W. T. Waggoner	J. H. Rowan	J. R. Chambers		25,000	420	55,210		47,450	$ 750	6,780	25,630	1st N., Ft. Worth.
Rice 591 Navarro F20	First State Bank ‡$'28 *par* 100 88-1260	J. T. Fortson J. T. Mahaley, *V.P.*	J. B. Bradley J. B. Fortson	A. C. Hervey	S. B. South	25,000	2,500	87,590		58,000		15,090	42,000	Un. N., Hou.; 1st N., Dallas and Corsicana.
Richards 419 H Grimes J 21	Richards State Bank •‡$'11 $200-10% 88-1427 *par* 100	O. A. Hamilton	T. P. Witt	J. D. Bookman	Lacy Walker	12,500	19,890	63,940		35,620	23,120	3,830	33,760	2d N., Hou.; U. S. N., Galv.
Richardson 629 Dallas D19	Citizens State Bank •‡$'06 *par* 100 ◆ 88-1261	C. B. Chick C. C. Huffhines, *Ch.*	W. S. Spotts	Barton Lawson	Miss Odell Christie	35,000	140	67,010	$ 110	72,950	1,250	9,920	18,130	Mtle. Bk. & Tr. Co., Dallas.
Richland 541 Navarro G20	First National Bank '24 88-2076	Mrs. M. C. Hillburn	A. N. Brown, Jr. Mrs. E. N. Swink	J. W. Richards	H. C. Davis	30,000	32,670	206,850		91,700	31,100	8,660	138,060	1st N., Corsicana; 1st N., Dallas.
Richland Sp'gs 492 San Saba H15	First State Bank ‡$'13 88-1543	W. H. Gibbons	A. D. Nelson E. B. Prather	E. B. Prather	W. M. Brown	30,000	5,400	99,780		91,880		4,230	38,980	Ft. Worth N., Ft. Worth; U. S. N., Galv.
▲**Richmond** 1432 H Ft. Bend L22	First National Bank d•‡'13 $200-8 to 10% 88-1552 *par* 100	J. R. Farmer	J. G. Mayes A. E. Myers	A. E. Myers	Hettie O. Nordhausen	50,000	81,740	648,750	44,000	278,530	299,330	3,500	243,130	N. City, N. Y.; 1st N., Hou. and St. L.
" "	Fort Bend National Bank *par* 100 88-2094 d•‡'25	D. R. Pearson	J. C. Johnson	J. C. Johnson, Jr.	Robt. H. Schulze	25,000	4,300	170,700	3,800	38,470	8,000	4,980	152,350	U. S. N. and 1st N., Galv.; So. Tex. Com'l N. and 1st N., Hou.
Riesel 567 McLennan H19	First State Bank ‡$'06 88-894	F. H. Miller	E. W. Punchard J. F. Burton	L. C. Holze, *Act. V. P. and Cash.*		40,000	13,750	162,650		97,000	50,000	21,500	53,570	Chase N., N. Y.; U. S. N., Galv.; Citiz. N., Waco.
Ringgold 415 Montague B17	Ringgold State Bank ‡$'05 $100 88-1265	C. L. Gass, *Ch. of Bd. and Pres.*	E. E. Carlton	Mrs. O. B. Frisk		20,000	5,470	76,040		45,660	5,290	6,290	44,270	1st N., Ft. Worth; Mtle-Com. Bk. & Tr. Co., St. L.
▲**Riogrande** 2283 $ Starr Q2	First National Bank •‡'20 $100 *par* 100 88-1922	L. R. Brooks	Mrs. A. M. K. Bass	Geo. B. Marsh	E. Laurel	25,000	1,250	132,000	13,350	99,870	11,230	12,500	48,000	Merch. N., Brownsville; City N., San Antonio.
" "	**FIRST STATE BK. & TRUST CO.** $110-8% *par* 100 88-1266 d‡•‡$'10	H. P. GUERRA, *Ch. of Bd. and Pres.* **Send Us Your R For Prompt Per Fee In Advance**	F. D. GUERRA, *Act.* JUAN HINOJOSA **lograndе Items D sonal Attention. Plain sight draft**	E. J. GUERRA **irect. s, 15c; Credit rep**	J. A. GARZA **orts, 25c. Try us.**	50,000	20,610	336,990		227,260	25,310	62,310	92,720	Cent. Han. Bk. & Tr. Co., N. Y.; Merch. N., Brownsville; Austin N., Austin; Hou. N., Hou.; Dallas Bk. & Tr., Dallas; Frost N., San Antonio.
Rio Hondo 713 $ Cameron Q5	Arroyo State Bank d Ⓢ •‡$'25 *par* 100 88-2099	J. T. Lomax	B. M. Holland	Roy A. Moses	J. B. Brady	20,000	8,920	70,940		65,990		15,500	18,370	Frost N., San Antonio; Far. State, San Benito.
Riovista 518 Johnson I 18	First State Bank $'20 *par* 100 88-2009	C. H. Coffman	A. E. Scott	Lowell Smith	E. H. Dixon	25,000	6,920	52,840		32,150	2,530	5,180	44,890	City N., Cleburne; Rep. N. Bk. & Tr. Co., Dallas; Ft. Worth N., Ft. Worth.
Rising Star 1160 Eastland F15	**CONTINENTAL STATE BANK** $137.50-10% *par* 100 88-840 •‡$'10	H. H. WILKINSON J. G. WILKINSON, *Ch.* **Send us your it Plain sight draf**	R. A. HORTON W. E. TYLER, *Act.* **ems direct for pr ts 15c; credit repo**	F. V. TUNNELL **ompt personal at rts 50c.**	**tention.**	28,000	12,300	294,320		170,180	59,830	29,160	75,440	Cont. N., Ft. Worth.
Riverside 318 H Walker I 22	Riverside State Bank ‡$'13 $150-10% 88-1589	Mrs. H. B. Yelverton	T. A. Kelly, Jr.	John Yelverton	Mary Kelly	20,000	8,300	51,900	730	26,940		2,440	51,560	City N., Galv.; 1st N., Hou.
Roaring Sp'gs 405 Motley B11	First State Bank Ⓢ •‡$'14 *par* 100 ◆ 88-1674	G. M. Yowell	S. W. Weatherall	F. L. Ferguson	Wilma Thacker	25,000	2,780	77,650	12,840	85,270	5,350	19,500	8,140	1st N., Ft. Worth; Rep. N. Bk. & Tr. Co., Dallas.
▲**Robert Lee** 490 Coke G12	First State Bank •‡$1900 *par* 100 ◆ 88-1270	Fred Roe	D. R. Campbell	W. W. McCutchen	B. D. Snead	30,000	41,310	158,130	11,080	189,900	9,190	6,800	34,640	San Angelo N., San Angelo.
Robstown 4183 $ Nueces P18	Gouger National Bank d•‡'10 $110 *par* 100 88-1271	H. E. Gouger	Morris Gouger Walter Eschberger	Edward Gouger		50,000	7,500	350,000		180,000		27,500	200,000	Corpus Christi N., Corpus Christi; Alamo N., San Antonio; 1st N., Hou.
" "	State National Bank d•‡'13 *par* 100 88-1590	W. H. Daimwood	Wm. Bauer, Jr.	A. E. Russ		50,000	33,000	225,000	30,000	180,000	30,000	24,000	104,000	Chase N., N. Y.; State N., Corpus Christi; Alamo N., San Antonio.
▲**Roby** 810 Fisher E12	First State Bank •‡$'16 *par* 100 ◆ 88-1714	R. C. Couch	J. J. Steele J. W. Ezell	Marvin Carlile	Carlton Parker	40,000	9,280	108,480	45,440	132,410	11,330	32,790	26,670	1st N., Fort Worth; Far. & Merch. N. Abilene.

DALLAS BANK & TRUST CO. SOLICITS YOUR NORTH TEXAS BUSINESS
ESTABLISHED IN 1903

Number under Name of Bank is the **New Transit Number** given to each bank in U. S. **exclusively** by **The Rand-McNally Bankers' Directory, under the authority** of **The American Bankers Ass'n.**

TEXAS—Continued

Non-Bank Towns with **Nearest Banking Point** (Indexed Acces.), **Lawyers, Laws** (indexed) in back of this volume. For **Interest Rates, Holidays,** etc., see **Laws.**

Town and County. ▲County Seats. No. 11 F. R. D. Ⓔ El Paso Ⓗ Hous. $ San A.	●Mem. A.B.A. ⁿNew §State †Priv. ‡Mem. State B. Ass'n. [Estab. ◆Fed. Res. Depts: T-Trust B-Bond d-Safe Dep. ⓢSav. $Last Sale %Div	President.	Vice-President.	Cashier.	Ass't Cashier.	Liabilities. Paid-up Capital	Surplus and Profits	Deposits	Other Liabilities	Resources. Loans and Discounts	Bonds and Securities	Miscellaneous	Cash & Exchanges, Due from Banks	Principal Correspondents.
Rochelle 515 McCulloch H14	Rochelle National Bank ‡'10 $140-10% 88-822 *par* 100	S. H. Gainer R. Moseley, *Ch.*	R. Moseley	O. E. Rice	R. C. Boyd	$ 25,000	$ 2,500	$ 25,000	$ 20,000	$ 55,000	$ 1,000	$ 9,000	$ 7,500	1st N., Ft. Worth.
Rochester 562 Haskell D13	First State Bank d ⓢ●‡$'07 $150-15% ◆ 88-1273 *par* 100	R. C. Couch	L. M. Kay	J. L. Teal	J. L. Cooper C. A. Doss	25,000	10,920	72,000		58,000	1,000	37,120	11,800	Far. & Merch. N., Abilene; Fort Worth N., Ft. Worth.
Rockdale 2204 Milam J19	*First National Bank*	(*Absorbed by Rockdale State Bank, February 2, 1932*)												
" "	Rockdale State Bank d●‡$'07 $125 8% 88-399 *par* 100	H. H. Camp	J. W. Garner T. B. Ryan, *Act.*	J. T. Hale	W. C. Marrs	50,000	24,300	387,700		316,230	26,000	25,640	94,140	Gty. Tr. Co., N. Y.; 1st N., Dallas; So. Tex. Com'l N. and Hou. N., Hou.
▲**Rockport** 1140 $ Aransas P19	First National Bank ●‡'90 $160-10% *par* 100 88-594	Cyrus B. Lucas	F. W. Heldenfels Fred A. Bracht	A. C. Glass	Pat. Mixon	25,000	26,120	191,640	25,000	86,460	114,410	12,250	54,650	Alamo N. and City Cent., San Antonio; City N., Corpus Christi.
▲**Rocksprings** 998 $ Edwards K13	First National Bank ●‡'20 *par* 100 88-1930	E. M. Kirkland, *Ch. of Bd. and Pres.*	C. L. Hufstedler S. S. Shanklin	Walter Ragsdale C. E. Young, *V. P.*	Chas. E. Barnes	35,000	6,720	66,330	44,660	126,550	1,690	19,980	4,490	N. Bk. Com., San Antonio; Chas. Schreiner, Kerrville, Tex.
" "	First State Bank d●‡$'05 $115-10% 88-1275	W. J. Greer	J. L. Greer	M. O. Grooms	W. B. Singleton	50,000	24,630	319,270	390	305,660	300	22,910	65,430	Chase N., N. Y.; N. Bk. Com., San Antonio; Am. N., Austin.
▲**Rockwall** 1071 Rockwall D20	First National Bank in Rockwall 88-672 ●‡'29 *par* 100	C. J. Walker	M. H. McKoy J. O. Wallace	H. B. Lofland		25,000	9,140	163,790	127,620	94,890	51,000	127,620	42,560	Chase N., N. Y.; Mtle. Bk. & Tr. Co., Dallas.
Rogers 1032 Bell I 18	First National Bank ●‡'01 88-625	W. B. Thomas		R. B. McElroy	Joe Cook	50,000	24,550	274,160	50,000	113,830	154,320	18,500	112,060	Gty. Tr. Co., N. Y.; 1st N., Dallas; 1st N., Hou.
" "	Rogers State Bank ●‡$'07 *par* 120 88-626	M. V. Baugh	L. J. Fuchs W. P. Baugh, *Act.*	R. E. Guess	Loraine Zellner	25,000	4,980	89,880		75,990		5,080	38,780	N. City, N. Y.; Mtle. Bk. & Tr. Co., Dallas; So. Texas Com. N., Houston.
Ropesville 110 Hockley C9	First State Bank ●‡$'24 88-2088	S. B. Pierson	R. T. Dopson W. L. Elwood		H. A. Jamison	25,000	4,670	103,580	2,590	55,080	35,190	14,630	30,340	1st N., Ft. Worth and Lubbock.
Roscoe 1250 Nolan E12	Roscoe State Bank ●‡$'06 $175-10% 88-748 *par* 100	T. M. Dobbins	W. D. Haney	B. E. Hamilton	W. R. Potter	30,000	31,050	155,000		130,000			65,000	Cent. Han. Bk. & Tr. Co., N. Y.; Rep. N. Bk. & Tr. Co., Dallas; 1st N., Ft. Worth.
Rosebud 1565 Falls I 19	First National Bank ⓢ●‡1900 $200-10% 88-567 *par* 100	C. F. Brown Ozier Easley, *V. P.*	N. E. Stockton J. J. Nussbaum	N. E. Stockton	V. D. Nicholson	50,000	60,030	337,400	40,000	333,840	74,000	18,860	60,740	Chase N., N. Y.; So. Tex. Com'l N., Hou.; Rep. N. Bk. & Tr. Co., Dallas; Citiz. N., Waco.
" "	Planters National Bank ‡'06 20% *par* 100 88-568	J. A. Tarver	S. G. Henslee	E. A. Donaldson	G. Metz, Jr. J. A. Tarver, Jr.	50,000	59,280	371,750	12,680	307,040	13,500	6,000	167,170	Chem. Bk. & Tr. Co., N. Y.; Un. N., Hou.; Rep. N. Bk. & Tr. Co., Dallas; 1st N., Waco.
Rosenberg 1941 Ⓗ Fort Bend L21	First National Bank ●‡'25 $135-6% 88-2072 *par* 100	A. W. Miller F. A. Schawe, *Ch.*	J. W. Weeks	J. E. Junker		25,000	11,930	203,750	3,000	78,400	53,640	17,000	94,640	Chase N., N. Y.; Cont. Ill. Bk. & Tr. Co., Chi.; 1st N., Dallas; Un. N., Hou.
" "	Rosenberg State Bank ●‡$'10 $190-10% *par* 100 88-658	D. W. Schuech	F. L. Tiller	R. J. Stepan	Perry Mueller	40,000	44,020	304,230	25,110	287,540	5,300	40,030	80,490	So. Tex. Com'l N., 1st N., and Hou. N., Hou.; 1st N., Dallas.
Rotan 1632 Fisher D12	First National Bank d●‡'07 $150 *par* 100 88-675	J. V. Hellums R. C. Couch, *Ch.*	G. L. Robison R. V. Colbert	J. H. Kennedy J. F. Dowell, V.P.	J. O. Kennedy	30,000	21,640	135,540	25,260	157,800	24,040	17,880	12,720	1st N., Ft. Worth; Republic N. Bk. & Tr. Co., Dallas.
" "	Rotan State Bank ●‡$'15 20% *par* 100 88-1697	J. E. Kennedy	Roy Riddel	Guy Patterson	H. T. Fillingim	25,000	28,850	92,570	40,350	141,710	6,840	21,580	16,640	Ft. Worth N., Ft. Worth; Mtle. Bk. & Tr. Co., Dallas.
Round Rock 1173 Williamson J18	Farmers State Bank ●‡$'20 $150-10% *par* 100 88-1978	T. E. Nelson	J. C. Jackson, *Inactive*	G. R. Lundelius	A. W. Klattenhoff J. L. Nelson	25,000	24,450	185,060	16,700	112,930	40,920	20,630	76,730	N. City, N. Y.; 1st N., Chi.; So. Tex. Com'l N., Hou.; Am. N. and Austin N., Austin.; Rep. N. Bk. & Tr. Co., Dallas.
Round Top 132 Ⓗ Fayette R19	Round Top State Bank ‡$'12 $135-6% *par* 100 88-1489	Fred Fricke, *Ch. of Bd. and Pres.*	H. A. Dippel	E. L. Fricke		16,000	2,860	43,900	1,850	16,620	17,970	4,500	25,520	So. Tex. Com'l N., Hou.
Rowena 345 Runnels G13	First National Bank ●‡'08 $200-12% 88-1277 *par* 100	H. B. Halfmann G. H. Dierschke, *Ch.*	John Simecek	E. J. Cervenka	J. G. Dierschke	35,000	41,490	213,550		233,920	3,810	10,690	41,620	Rep. N. Bk. & Tr. Co., Dallas; 1st N., Ballinger.
Rowlett 108 Dallas D19	Farmers & Merchants State Bank 88-2145 ‡$'29 *par* 100	R. L. Thornton	J. H. Buhler J. E. Coyle	L. O. Neal		17,500	2,550	38,110		17,560	16,720	2,410	21,470	Mtle. Bk. & Tr. Co., Dallas.
Roxton 641 Lamar C21	First National Bank ●‡'01 *par* 100 88-792	C. R. Caldwell	T. W. Watson	G. Poteet	C. L. Cunningham W. M. Bludworth	30,000	32,000	195,000		197,000	22,160		49,800	Chase N., N. Y.; Dallas N., Dallas.
Royse City 1128 Rockwall D20	First State Bank d●‡$'09 $160-10% ◆ 88-639 *par* 100	W. H. Adams, *Ch. of Bd. and Pres.*	A. A. Reese	J. H. Parker	C. B. Terrell	50,000	30,180	248,310		83,870	26,350	32,320	185,940	Chase N., N. Y.; 1st N., Dallas.

Digitized for FRASER
https://fraser.stlouisfed.org
Federal Reserve Bank of St. Louis

Town and County. ▲County Seats. No. 11 F. R. D. E El Paso H Hou. $San A.	●Mem. A. B. A. ⁿNew $State †Priv. ‡Mem. State B. Ass'n. [Estab. ◆Fed. Res. Depts: T-Trust B-Bond d-Safe Dep. ⑧Sav. $Last Sale %Div.	President	Vice-President.	Cashier.	Ass't Cashier.	Liabilities. Paid-up Capital	Surplus and Profits	Deposits	Other Liabilities	Resources. Loans and Discounts	Bonds and Securities	Miscellaneous	Cash & Exchanges, Due from Banks	Principal Correspondents.
Rule 1094 Haskell D13	Farmers State Bank ⑧●‡$'17 *par* 110 88-1752	W. R. Carothers	Andrew A. Bradford	Andrew A. Bradford	Nora Hudspeth	$ 25,000	$ 3,200	$ 75,000	$ 1,850	$ 53,000	$ 1,000	$ 15,000	$ 22,000	Chase N., N. Y.; 1st N., Ft. Worth; Citiz. N., Abilene.
" ——— "	First National Bank ●‡'06 $115 88-1280	G. W. May	J. E. Cloud	E. J. Cloud	J. L. Hill, Jr.	30,000	17,240	142,660	30,000	102,780	31,200	21,240	64,670	Far. & Merch. N., Abilene; Cont. N., Ft. Worth.
Runge 1136 S Karnes N18	Citizens State Bank $'32 88-1415 (*Reorganization of the Runge State Bank*)	John Yanta	A. D. Willbern	E. T. Long	La Rue Lyons	25,000	5,000	97,420						
" ——— "	*Runge State Bank*	(*Closed October* 1, 1931)												
▲**Rusk** 3859 H Cherokee G22	Citizens State Bank ●‡$'20 $100 *par* 100 88-1939	B. B. Perkins	T. H. Cobble	E. R. Gregg	A. R. Odom, Jr.	50,000	8,890	221,260		136,690	44,200	13,550	85,720	Hou. N., Hou.; Rep. N. Bk. & Tr. Co., Dallas.
" ——— "	**FARMERS & MERCHANTS STATE BANK & TRUST CO.** *par* 100 ◆ 88-527	W. T. NORMAN J. L. SUMMERS	ALEX FORD, *Active*	E. B. MUSICK		50,000	9,000	228,860	5,610	133,920	22,850		136,700	Union N., Hou.; Dallas Bk. & Tr. Co., Dallas.
		Send Us Your FEE IN ADVAN	Collections, Bill CE: *Plain sight*	of Lading Drafts *drafts, 15c; Cred*	, Cash and Time *it Reports, 50c.*	Items D TRY U	irect. S.							
Sabinal 1586 S Uvalde M14	**SABINAL NATIONAL BANK** 88-516 d●‡'05	H. P. Stone	Geo. A. Kennedy	Hubert G. Peters	E. S. Rothe Effie Johnson	100,000	16,940	114,190	50,000	193,300	53,460	15,920	18,440	Frost N., San Antonio.
" ——— "	Sabinal State Bank ●‡$'25 $100 *par* 100 88-517	Ed Bell C. P. Wood, *V. P.*	W. O. Woodley, Jr., *Act.* K. K. Woodley	B. W. Hillis	Shubert Robbins	40,000	13,930	136,130	10,000	149,950	1,000	19,960	29,160	N. Bk. Com., San Antonio; So. Tex. Com'l N., Hou.
Sacul 115 H Nacogdoches G22	Sacul State Bank $'13 $100 *par* 100 88-1536	Arkan Cranford	R. O. Treadaway	M. B. Campbell		10,000	4,910	29,810		30,280	530	1,010	12,900	Stone Ft. N., Nacogdoches; 1st State, Jacksonville.
Sagerton 425 Haskell D13	*Sagerton State Bank*	(*Closed January* 9, 1932)												
Saint Jo 960 Montague C18	Citizens National Bank in Saint Jo. 88-770 ●‡'31 $100-10% *par* 100	M. M. Gilbert C. D. Meador, *Ch.*	Smith C. Pedigo C. D. Meador	Geo. D. Pedigo		25,000	2,500	110,000		65,000	17,500	1,900	53,100	1st N., Ft. Worth and Wichita Falls.
" ——— "	First National Bank ●‡1900 $200-20% 88-769 *par* 100	H. D. Field	S. M. King	S. C. Roach	Geo. A. Wright H. D. Field, Jr.	30,000	43,000	275,000	30,000	176,000	47,000	18,000	137,000	1st N., Dallas and Gainesville; Shawnee N., Shawnee.
▲**San Angelo** 25,308 Tom Green H12	**CENTRAL NATIONAL BANK** $250-12% 88-90 dB⑧T●‡'07 *par* 100	W. C. BLANKS	W. C. JOHNSON J. W. JOHNSON ALEX COLLINS	O. C. CARTWRIGHT EMETTE WESTBROOK, *Tr. Off.*	CLAUDE GIBBS, Jr., J. RANSOM, *A. Cashiers and A. Tr. Officers* W. R. STUMBERG	500,000	457,650	3,096,140	530,000	2,314,030	1,052,820	175,000	1,041,940	Gty. Tr. Co., N. Y.; 1st N., Dallas; Merch. N., Bos.; Ft. Worth N., Ft. Worth.
	Collections a specialty. Prompt attention to all banking matters. We want your business. Correspondence invited.													
" ——— "	**FIRST NATIONAL BANK** 88-87 12% *par* 100 dB⑧T●‡'82	GEORGE E. WEBB	C. A. BROOME S. W. MARCH	C. R. HALLMARK	J. H. JORDAN	250,000	376,370	1,398,650	402,820	1,578,900	401,790	83,340	363,810	Cent. Han. Bk. & Tr. Co., N. Y.; Atl. N., Bos.; Mellon N., Pitt.; 1st N., Dallas.
		Correspondence Prompt attenti	e invited. on given outside	business.										
" ——— "	**GUARANTY STATE BANK** *par* 100 88-92 ●‡$'20	Roy Hudspeth	H. Schneemann	Ira A. Swope	H. J. Perry	100,000	28,670	744,090	55,000	675,260	106,300	43,350	102,850	Chase N., N. Y.; Dallas Bk. & Tr. Co., Dallas; 1st N., Ft. Worth.
" ——— "	San Angelo National Bank *par* 100 88-88 d⑧T●‡'32	Sol Mayer	R. A. Hall Roy C. Vance	Roy C. Vance	L. D. Thorn Ray B. Johnston	400,000	160,000	1,800,000	400,000	1,715,000	146,800	148,200	750,000	N. City, N. Y.; Ft. Worth N., Ft. Worth; Fid. N. Bk. & Tr. Co., Kan. C., Mo.

DALLAS BANK & TRUST CO. SOLICITS YOUR NORTH TEXAS BUSINESS
ESTABLISHED IN 1903

Number under Name of Bank is the New Transit Number given to each bank in U. S. exclusively by The Rand-McNally Bankers' Directory, under the authority of The American Bankers Ass'n.

SAN ANTONIO—Reserve City

(Federal Reserve District No. 11)

(Bexar, L 16) County Seat. Pop. 231,542

●Mem. A.B.A. ⁿNew §State †Priv. ‡Mem. State B. Ass'n. [Estab. ◆Fed. Res. Depts: T-Trust B-Bond d-SafeDep. ⓢSav. $LastSale%Div.

	PRESIDENT.	VICE-PRESIDENT.	CASHIER.	ASS'T CASHIER.	LIABILITIES. PAID-UP CAPITAL	SURPLUS AND PROFITS	TOTAL DEPOSITS	OTHER LIABILITIES	RESOURCES. LOANS AND DISCOUNTS	BONDS AND SECURITIES	MISCELLANEOUS RESOURCES	CASH & EXCHANGE, DUE FROM BANKS	PRINCIPAL CORRESPONDENTS.
***Alamo National Bank** 30-2 ⓢT•‡'91	WALTER P. NAPIER, *Pres. and Tr. Off.*	J. B. MARTINDALE, G. A. C. HALFF, OTTO MEERSCHEIDT, *Active*, ERNEST L. BROWN, *Active*	THOS. R. LENTZ	LOUIS A. ELMENDORF, W. C. HERPEL, H. A. SMITH, A. J. WEYEL, JR., *A. Cash. and A. Tr. Off.*, H. W. GRAFF	$ 2,000,000	$ 943,540	$10 476 880	$ 890,440	$ 4,921,260	$ 2,708,020	$ 3,049,780	$ 3,631,790	Bk. of N. Y. & Tr. Co. and Guaranty Tr. Co., N. Y.; 1st N., Chi.; 1st N., St. L.; Fidelity N. Bk. & Tr., K. C.; 1st N., Phil.; Whitney N., N. O.; Anglo & London Paris N., San F.
	COLLECTIONS SOLICITED. Our superior facilities guarantee satisfactory service. TEST THEM.						SEE DISPLAY ADVERTISEMENT						
American Savings Bank 30-63 ⓢ†'24	Chas. Gildemeister	----------	Carl Gildemeister	----------	5,000	----------	22,230	8,470	24,960	----------	160	6,070	N. Bk. Com., San Antonio.
City-Central Bank & Trust Co.	(Closed for liquidation on September 28, 1931)												
Commercial Loan & Tr. Co. 7% *par* 100 dT$1900	Z. D. Bonner, Chas. Baumberger, Sr., *Ch. of Bd.*	A. A. Hendrix, Chas. Baumberger, Jr., L. J. Hart	A. B. Crowther, *Tr.*	E. A. Baetz, *Sec.*	225,000	3,330	----------	2,441,540	179,900	2,500	2,482,820	4,650	Com'l N., San Antonio.
***COMMERCIAL NATIONAL BANK** $140–8% *par* 100 30-13 dⓢ•‡'13	Z. D. BONNER, CHAS. BAUMBERGER, SR., *Ch. of Bd.*	E. A. BAETZ, *Active*, CHAS. BAUMBERGER, JR.	A. B. CROWTHER	SHANLEY SIMPSON	300,000	59,180	2,060,940	843,520	1,505,880	841,600	347,090	569,070	N. City and Chase N., N. Y.; 1st N., Chi.; Miss. Valley Tr. Co., St. L.; So. Tex. Com'l N., Hou.
	WE OFFER EVERY MODERN FACILITY FOR CARING FOR YOUR BUSINESS												
*Commonwealth Bk. & Tr. Co. 4% *par* 100 30-16 dⓢT•‡$'16	W. R. Wiseman	T. N. Smith, Hugo Kott	T. H. Jarrell, *V.P. and Cash.*	L. C. Robalin, L. A. Enderle, *Aud.*	300,000	53,970	2,326,690	----------	1,515,930	228,200	360,740	575,790	Chase N., N. Y.; 1st N., St. L.; Mtle. Bk. & Tr. Co., Dallas; Hou. N., Hou.; Austin N., Austin.
Federal Reserve Bank of Dallas 30-72 ---------•	(San Antonio Branch, Federal Reserve Bank of Dallas, Tex.)			----------	(See page 84 for complete information)								
First State Bank of So. San Ant.	(See So. San Antonio)												
***FROST NATIONAL BANK** $300–13½% *par* 100 30-9 dⓢT•‡'99	J. H. FROST, T. C. FROST, *Ch. of Bd.*, JOSEPH MUIR, *V. Ch. of Bd.*	J. M. GADDIS, JOHN FROST, L. A. SCHREINER, GUS. J. GROOS, NED McILHENNY, L. L. LENTZ, GEO. J. PANCOAST, E. W. RICHARDSON, F. V. PANCOAST, *V. P. and Tr. Off.*	ROBT. C. SMITH, A. H. MUIR, *A. Tr. Off.*, H. T. HEBDON, *Aud.*	T. V. MULLER, F. F. EVERETT, T. C. FROST, JR.	1,200,000	1,212,610	17,423,900	1,337,540	7,878,750	6,777,300	1,278,440	5,239,570	Chase N. and Chem. Bk. & Tr. Co., N. Y.; 1st N. and Cont. Ill. Bk. & Tr. Co., Chi.; Mtle.-Com. Bk. & Tr. Co., St. L.; 1st N., Dallas.
	DIVERSIFIED FACILITIES—EFFICIENT SERVICE. **SPECIAL ATTENTION PAID TO THE COLLECTION OF COMMERCIAL DRAFTS.**												
***GROOS NAT'L BK.** 7½% *par* 100 30-8 dⓢT•‡'54	FRANZ C. GROOS	IKE S. KAMPMANN, CHAS. DEUSSEN, *Active*	ADOLPH GROOS	EUGENE WALTHALL, HENRY SCHIFFERS	350,000	213,720	2,215,070	258,750	1,376,510	516,800	385,110	759,120	Cent. Han. Bk. & Tr. Co., N. Y.; Cont. Ill. Bk. & Tr. Co., Chi.; Mtle.-Con. Bk. & Tr. Co., St. L.; So. Tex. Com'l N., Hou.
	Excellent facilities for handling your San Antonio items. Prompt service on collections. Correspondence given attention by an officer.												

(San Antonio banks continued on next page)

Digitized for FRASER
https://fraser.stlouisfed.org
Federal Reserve Bank of St. Louis

WHO'S WHO?

IN banking, more than in any other business, personality is the controlling factor. Banking plants are very much alike. Banking practices are pretty well standardized. One check is very much like another. All $10.00 bills are essentially the same. The difference between banks is the difference between bankers. The more you know about the officers and directors of a bank, the more distinctive and useful information you have about the bank itself. All this information appears in the pages of this Directory. Study it before you write and before you travel. Use it to inform your associates, to develop your subordinates, to widen the horizon of your business

Digitized for FRASER
https://fraser.stlouisfed.org
Federal Reserve Bank of St. Louis

Alamo National Bank

San Antonio, Texas

CAPITAL $2,000,000.00 SURPLUS $500,000.00

Every facility has been provided to insure prompt, thorough handling of any transaction entrusted to us.

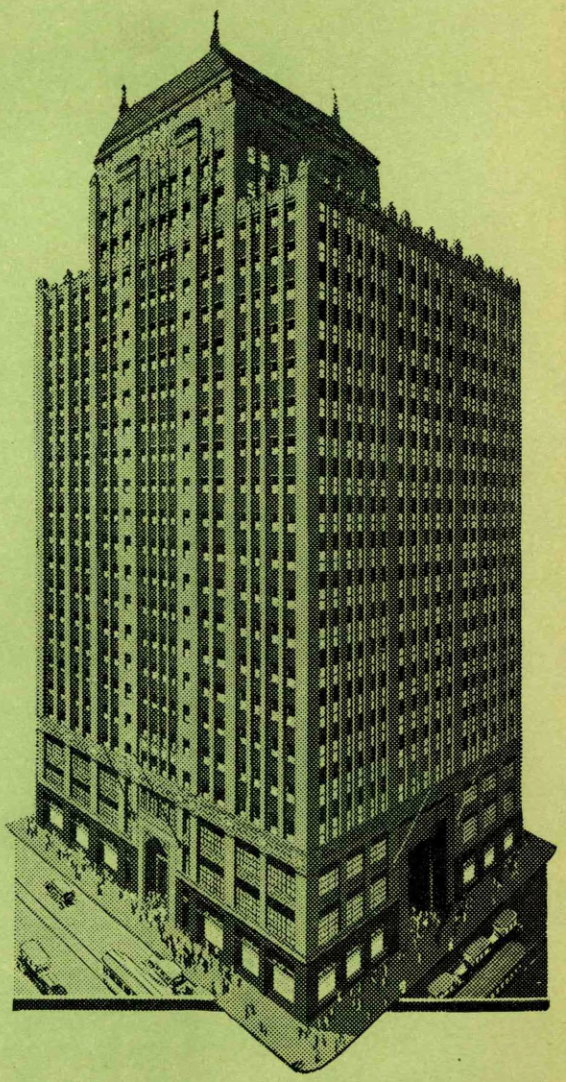

OFFICERS

WALTER P. NAPIER	President and Trust Officer
J. B. MARTINDALE	Vice-President
G. A. C. HALFF	Vice-President
OTTO MEERSCHEIDT	Active Vice-President
ERNEST L. BROWN	Active Vice-President
THOS. R. LENTZ	Cashier
LOUIS A. ELMENDORF	Assistant Cashier
W. C. HERPEL	Assistant Cashier
H. A. SMITH	Assistant Cashier
A. J. WEYEL, Jr.	Assistant Cashier and Assistant Trust Officer
H. W. GRAFF	Assistant Cashier

DIRECTORS

OTTO MEERSCHEIDT	Active Vice-President
JOSEPH COURAND	Real Estate
ERNEST L. BROWN	Active Vice-President
G. A. C. HALFF	Pres. Southern Equipment Co.
J. B. MARTINDALE	Pres. Martindale Mortgage Co.
ALBERT STEVES, Sr.,	Pres. Steves Sash & Door Co.; Pres. Ed. Steves & Sons; Pres. Albert & Ernest Steves, Inc.
GEORGE C. VAUGHAN,	Pres. George C. Vaughan & Sons
WALTER P. NAPIER	President
R. W. MORRISON,	Pres. American Central Utilities Co.

Digitized for FRASER
https://fraser.stlouisfed.org
Federal Reserve Bank of St. Louis

●Mem. A.B.A. ⁿNew §State †Priv. ‡Mem. State B. Ass'n. [Estab. ◆Fed. Res. Depts: T-Trust B-Bond d-Safe Dep. ⑧Sav. $Last Sale % Div.

	President.	Vice-President.	Cashier.	Ass't Cashier.	Liabilities. Paid-up Capital	Surplus and Profits	Total Deposits	Other Liabilities	Resources. Loans and Discounts	Bonds and Securities	Miscellaneous Resources	Cash & Exchanges, Due from Banks	Principal Correspondents.
Merchants & Mechanics Bank (*Unincorporated*) $310–15% 30–56 ‡†'12	L. B. Randall	J. W. Spencer	J. L. Cavenaugh	Martha Randall									Chase N., N. Y.; N. Bk. Com., San Antonio.
***NATIONAL BANK OF COMMERCE** $225–9% par 100 30–11 d⑧T●‡'03	J. K. Beretta, *Ch.* R. L. Ball	R. D. Barclay J. P. Barclay	H. M. Hart, *V. P. and Cash.*	S. R. Knight E. A. Hoffmann S. A. Chapman	$ 600,000	$ 524,460	$10 370 550	$ 673,520	$ 5,201,150	$ 2,838,340	$ 559,900	$ 3,569,140	N. City, N. Y.; Cont. Ill. Bk. & Tr. Co., Chi.; 1st N., Kan. C. and St. L.; 1st N., Bos.; Phil. N., Phil.
	CORRESPONDENCE INVITED. SEND YOUR FRIENDS TO US.					S	EE DISP	LAY AD	VERTIS	EMENT.			
National Bank of Fort Sam Houston 30–65 d⑧●‡'31 par 100 (*Formerly Sam Houston State Bank & Trust Co.*)	J. E. Brinkmeyer W. S. Scott, *Ch.*	Wm. C. Church	J. E. Young	F. G. Silvey Ted Conley	100,000	10,520	474,580	1,010	200,870	131,600	33,680	219,960	Chase N., N. Y.; Frost N., San Antonio.
*D. & A. Oppenheimer d●‡†'58 30–10 (228 W. Commerce)	(Henry, Jesse D. and Mrs. A. Oppenheimer, Owners)												N. City, N. Y.; Cont. Ill. Bk. & Tr. Co., Chi; Mtle.-Com. Bk. & Tr. Co., St. L.
Sam Houston State Bank	(*Changed to National Bank of Fort Sam Houston*)												
San Antonio Joint Stock Land Bank 30–68 ‡'19 par 100	Wm. B. Lupe	T. C. Frost A. P. Graves	J. Locke, *Tr.*	J. M. Reed, *Sec.*	1,226,500	281,870	250,660 (*Legal Reserve*) (*Territory, Texas and Oklahoma*)		17,312,190 (*Loans*)				Chase N., N. Y.; Frost N. and N. Bk. Com., San Antonio.
San Antonio Loan & Trust Co. 30–52 d⑧T●‡$'92	W. L. Herff L. G. Denman, *Ch.*	Wm. Eifler V. W. Lackey	R. S. Springall, *Sec. and Tr.*	Geo. R. List, *Auditor*	600,000	552,060	6,435,630 (*Trust Funds*)	390,380	5,858,720 (*Without bankinger discount privileges*)	280,820	725,610	1,112,910	N. City, N. Y.; San Antonio N., San Antonio.
San Antonio Morris Plan Bank $155–8% par 100 30–71 ●‡'18 (128 W. Commerce St.)	W. S. Hendrick G. C. Vaughan, *Ch.*	L. Lefiore, Jr., *Act.* Edwin Chamberlain E. A. Holmgreen	Rex Logan, *Sec. and Tr.*		100,000	50,000							Alamo N., San Antonio.
***SAN ANTONIO NATIONAL BANK** 30–51 ●‡'66	WM. L. HERFF	T. D. ANDERSON WM. EIFLER	T. D. ANDERSON	W. A. RAMSEY B. E. SCHOLL	500,000	135,080	2,601,910	400,000	1,123,250	521,700	225,600	1,766,440	N. City, N. Y.; 1st N., Chi.; Mtle.-Com. Bk. & Tr. Co., St. L. Wells Fargo Bk. & Un. Tr. Co., San F.; Com. Tr. Co., Kan. C.
	IMMEDIATE PERSONAL ATTENTION GIVEN EVERY BANKING TRANSACTION SENT US.												
*D. Sullivan & Co. ●‡†'83 30–5	D. J. Sullivan		Geo. Armbrust										N. City, N. Y.; Cont. Ill. Bk. & Tr. Co., Chi.; Boatmen's N., St. L.; Hibernia Bk. & Tr. Co., N. O.
San Antonio Clearing House (*Members indicated by a**)	E. L. Brown	L. L. Lentz	T. G. Leighton, *Sec. and Mgr.*		(*See pages 92-93-94 for Banks, Total Deposits Number by Cities of National, State and Private Banks, States, etc.*)								

DALLAS BANK & TRUST CO. SOLICITS YOUR NORTH TEXAS BUSINESS
ESTABLISHED IN 1903

•Mem. Am. Bks. Assn. ‡Mem. State Bks. Assn. ¶Mem. Inv. Bks. Assn. — YEAR ESTABLISHED. | MEMBERS OF FIRM, BRANCH MANAGERS, EXCHANGE MEMBERSHIPS | OTHER OFFICES, CORRESPONDENTS AND BANK DEPOSITORIES.

ALAMO NATIONAL COMPANY¶
INVESTMENT DIVISION OF THE ALAMO NATIONAL BANK

WALTER P. NAPIER, *Pres.* WM. P. FITCH, *V. P.*
HARRY J. POLK, *Sec.* J. G. WILSON, *Tr.*
H. H. DEWAR, *Mgr. Bd. Dept.*

MUNICIPAL, GENERAL MARKET AND LOCAL SECURITIES
Members: Inv. Bkrs. Assn., Mort. Bkrs. Assn., Inv. Bkrs. Assn. of Texas.

Alamo National Bank, San Antonio.

J. S. BACHE & CO. (Gunter Hotel Bldg.)

JOSEPH RUBIN, *Mgr.* Members Principal Stock Exchanges

J. S. Bache & Co., New York.

E. B. CHANDLER & CO.
Established 1883
(106 E. Crockett)

Gus. J. Groos, E. C. Tarrant, S. L. Stumberg, Guy S. McFarland — *Partners*
MORTGAGE LOANS.
Members Mortgage Bankers Association of America
Loans on Texas Ranches and City Property.

•Mem. Am. Bks. Assn. ‡Mem. State Bks. Assn. ¶Mem. Inv. Bks. Assn. — YEAR ESTABLISHED. | MEMBERS OF FIRM, BRANCH MANAGERS, EXCHANGE MEMBERSHIPS | OTHER OFFICES, CORRESPONDENTS AND BANK DEPOSITORIES.

B. F. DITTMAR CO. '06
(Suite 801 City Central Bk. Bldg.)
Phone Crockett 2885

FRANZ C. GROOS, *Ch.* — N. LEE PETRICH, *V. P.* — Chase N., N. Y.
ELMER A. DITTMAR, *Pres.* — W. E. ENGEL, *V. P.* — Cont. Ill. Bk. & Tr. Co., Chi.
H. M. LUTZ, *Exec. V. P.* — J. O. McCASKILL, *V. P. and Tr.* — Mtle.-Com. Bk. & Tr. Co., St. Louis.
JOHN D. WILLIAMSON, *V. P. and Sec.* — A. E. ROBERTSON, *V. P.* — N. Bk. Com. and Groos N. Bk., San Antonio.

REAL ESTATE MORTGAGE LOANS AND BONDS — GOVERNMENT, MUNICIPAL, AND CORPORATION BONDS
Members Mortgage Bankers Association of America and Texas Bankers Assn.

THOMAS G. LEIGHTON
Est. 1910. *Not Inc.*
(Alamo National Bank Bldg.)

Dealer in all local securities.
Correspondents: J. B. Colgate & Co., N. Y.; Alamo N., San Antonio.
The oldest investment house in San Antonio.

E. A. Pierce & Co. (Alamo Nat'l Bldg.) — *(Branch of New York City)*

TEXAS—Continued

TOWN AND COUNTY. ▲County Seats. No. 11 F. R. D. E Paso H Hous. S San A.	•Mem. A.B.A. ⁿNew §State †Priv. ‡Mem. State B. Ass'n. [Estab. ◆M. Fed. Res. T-Trust Powers. $ Last Sale % Div. ⓑ Sav. Dept.	PRESIDENT.	VICE-PRESIDENT.	CASHIER.	ASS'T CASHIER.	LIABILITIES. PAID-UP CAPITAL	SURPLUS AND PROFITS	DEPOSITS	OTHER LIABILITIES	RESOURCES. Loans and Discounts	Bonds and Securities	MISCELLANEOUS	CASH & EXCHANGES, DUE FROM BANKS	PRINCIPAL CORRESPONDENTS.
▲San Augustine H San Aug. G 24 1247	Commercial State Bank 10% *par* 100 88–1458 •‡$'12	W. G. Sharp	N. G. Roberts	T. I. Mathews	W. L. Polley	$ 50,000	$ 30,290	$ 196,370	$ 12,800	$ 213,660	$ 3,100	$ 32,610	$ 40,100	Hou. N., Hou.; U. S. N., Galv.; Dallas Bk. & Tr., Dallas: Com'l N., Shreveport.
" ------ "	FIRST NATIONAL BANK •‡'02 $125 *par* 100 88–1283	W. K. Knight, *Ch.* R. C. Downs	John Burrows, Jr. A. T. Low	J. B. Ball	Nannie Lou Young	65,000	49,740	273,010	16,250	180,850	84,750	25,440	112,960	1st N., Houston and Shreveport.
San Benito 10,753 S Cameron R5	FARMERS STATE BANK *par* 100 T•‡$'11 88–320	S. S. DODDS	E. E. OGDEN G. W. RALSTON, *Act.*	A. HERBST	C. MORRIS	60,000	34,480	506,100	63,350	441,130	62,790	73,550	86,440	N. City, N. Y.; Cont. Ill. Bk. & Tr. Co., Chi.; Hou. N., Hou.; Merch. N., Brownsville.
		SEND US YOUR ITEMS DIRECT. Prompt personal attention given and remitted for on		Bill of Lading D	rafts, Cash and day of payment.									
" ------ "	THE SAN BENITO BANK & TRUST CO.	E. H. BOWNS	JOE G. BALLENGER W. W. HOUSEWRIGHT	E. C. BREEDLOVE	T. W. MOORE	50,000	42,220	901,390	35,200	389,150	160,420	117,800	361,440	Chase N., N. Y.; Cent. Rep. Bk. & Tr. Co., Chi.; 2nd N., Hou.; Merch. N., Brownsville.
		SEND US YOUR SAN BENITO ITEMS DIRECT FOR PROMPT PERSONAL ATTENTION. REMITTED PROMPTLY ON DATE OF PAYMENT.												
▲Sanderson 1254 S Terrell K8	10% *par* 100 88–319 dⓑ•‡$'09 Sanderson State Bank •‡$'07 10% 88–1284	Joe Kerr	A. Mitchell	H. R. Laurence	L. H. Lemons	50,000	59,870	202,100	----------	252,840	3,100	21,540	34,480	Cent. Han. Bk. & Tr. Co., N. Y.; Un. N., Hou.
Sandia 161 S Jim Wells O18	Sandia State Bank ‡$'12 $120–5% *par* 100 88–1472	Vernon Porter	H. P. Brown	K. E. Schlabach	----------	10,000	2,970	26,850	----------	15,500	----------	4,400	19,930	Alice State Bk. & Tr., Alice; State N., Hou.; 1st N., Dallas.
▲San Diego 3525 S Duval P17	San Diego State Bank •‡$'02 $175–10% *par* 100 88–265	N. A. Hoffman	W. K. Hoffman	R. E. Glover	C. G. Palacios	35,000	31,070	288,930	2,630	116,270	38,000	11,700	191,660	Cent. Han. Bk. & Tr. Co., N. Y.; So. Tex. Com'l N., Hou.; Corpus Christi N. and State N., Corpus Christi.
Sanger 1119 Denton C18	First National Bank •‡'1900 $100 88–553	J. T. Chambers J. H. Hughes, *V. P.*	G. O. Hughes, *Act.* B. L. Spencer	E. B. Brown E. L. Berry, *V. P.*	S. B. Powell	30,000	38,520	134,890	65,440	153,830	25,000	69,230	20,790	Chase N., N. Y.; Ft. Worth N., Ft. Worth: 1st N., Dallas.
San Juan 1615 S Hidalgo Q4	Security State Bank d•‡$'20 $110–10% *par* 100 88–1981	L. M. Green	J. N. Dyer R. L. Mann	J. L. Stone	----------	25,000	15,000	234,050	1,190	16,220	117,500	21,840	119,680	Cent. Han. Bk. & Tr. Co., N. Y.; 1st N., Hou.; Merch. N., Brownsville.
▲San Marcos 5134 S Hays K17	FIRST NATIONAL BANK $150–8% *par* 100 88–233 d•‡'85	A. L. Blair	Ed. Kasch	H. J. Williamson	W. E. Kellerman	60,000	19,000	325,500	72,650	240,250	97,330	49,100	90,460	Chase N., N. Y.; 1st N., Dallas; Hou. N., Hou.; Frost N., San Antonio.
" ------ "	State Bank & Trust Co. $200–8% *par* 100 88–234 dT•‡$'06	W. G. Barber J. M. Cape, *V. P.*	E. L. Thomas Chas. Rudorf	C. C. Wade	W. N. Goforth	50,000	37,320	451,230	167,400	297,530	81,260	197,580	131,580	Cent. Han. Bk. & Tr. Co., N. Y.; 1st N., Hou.; Austin N., Austin; Alamo N., San Antonio.

Digitized for FRASER
https://fraser.stlouisfed.org
Federal Reserve Bank of St. Louis

Number under Name of Bank is the New Transit Number given to each bank in U. S. exclusively by The Rand-McNally Bankers' Directory, under the authority of The American Bankers Ass'n.

TEXAS—Continued

Non-Bank Towns with Nearest Banking Point (Indexed Acces.), Lawyers, Laws (indexed) in back of this volume. For Interest Rates, Holidays, etc., see Laws.

Town and County. ▲County Seats, No. 11 F. R. D. E El Paso H Hou. S San A.	●Mem. A.B.A. ⁿNew §State †Priv. ‡Mem. State B. Ass'n. [Estab. ◆Fed. Res. Depts: T-Trust B-Bond d-Safe Dep. ⑧Sav. $Last Sale %Div.	President.	Vice-President.	Cashier.	Ass't Cashier.	Liabilities. Paid-up Capital	Surplus and Profits	Deposits	Other Liabilities	Resources. Loans and Discounts	Bonds and Securities	Miscellaneous	Cash & Exchanges, Due from Banks	Principal Correspondents.
▲San Saba ----2240 San Saba H15	City National Bank----d●‡'83 $116 *par* 100 88-423	T. A. Murray ------	R.W. Burleson, *Act.* J. T. McConnell	Clay Kuykendall --	H. D. Chadwick ---	$ 100,000	$ 25,170	$ 301,280	$ 55,180	$ 356,890	$ 50,780	$ 20,780	$ 53,180	N. City, N. Y.; Ft. Worth N., Ft. Worth; 1st N., Hou.; Mtle. Bk. & Tr., Dallas.
" ----- "	**SAN SABA NATIONAL BANK** $150-10% 88-425 ●‡'09	J. W. GIBBONS---- **Send Us Your S**	W. H. HINYARD ----- J. F. CAMPBELL **an Saba Items Di**	W. C. DOFFLEMYER--	LUCY WALKER------	50,000	21,490	183,270	56,110	256,740	2,250	13,840	38,050	1st N., Ft. Worth; So. Tex. Com'l N., Hou.
		Collections and *Plain sight drafts.*	**Credit Reports M** *15c; Credit Reports,*	**rect for Prompt,** **UST be accompa** *25c.*	**Personal Attenti** **nied by FEE IN A**	**on.** **DVANC**	**E.**							
Santa Anna --1883 Coleman G14	**FIRST NATIONAL BANK** ●‡'06 $210-10% *par* 100 88-574	B. Weaver--------- V. L. Grady, *Ch. of Bd.*	----------	O. L. Cheaney-----	D. L. Pieratt ------ H. A. Turner	50,000	78,710	470,480	129,870	525,450	15,980	31,500	156,130	Cent. Han. Bk. & Tr. Co., N. Y.; Dallas Bk. & Tr. Co., Dallas; Ft. Worth N., Ft. Worth.
Santo------ ----524 Palo Pinto E 16	First National Bank------‡'06 $125-10% *par* 100 88-1285	J. T. Cantrell, *Ch. of Bd. and Pres.*	F. R. Gilbert ------	C. Hatchett ------	----------	25,000	3,300	71,390	25,540	53,000	26,150	10,780	35,810	Rep. N. Bk. & Tr. Co., Dallas; 1st N., Ft. Worth.
Saratoga------1525 H Hardin J24	Saratoga State Bank----‡$'08 $100 *par* 100 88-1286	C. G. Hooks ------	E. C. Pope--------- P. H. Sterling	P. H. Sterling -----	Mrs. P. H. Sterling	25,000	10,000	75,000	----------	90,000	----------	4,000	16,000	Am. N. and City N., Beaumont; 2d N., Hou.
Schertz------315 S Guadalupe L16	Schertz State Bank----‡$'13 $225-20% *par* 100 88-1610	E. Zander ------	Otto Ullrich------	H. P. Thulemeyer-	----------	25,000	32,600	251,970	----------	109,720	142,930	8,350	48,580	Chase N., N. Y.; 1st N., Hou.; Guaranty State, San Antonio.
Schulenburg 1604 H Fayette L19	Farmers State Bank dß‡$'24 $200-10% *par* 100 88-2074	W. O. Luedemann-	Tinus Frank------ A. Hahnke, *Act.*	H. W. Eilers------ F. L. Heinrich, *V.P.*	J. J. Bucek------	25,000	23,500	369,990	----------	263,600	74,560	2,920	77,400	Chase N., N. Y.; Hou. N., Hou.
" ----- "	First National Bank---- ●‡'06 88-690	R. A. Wolters-----	E. R. Vogt ------- Julius Schwartz	Gus Russek- ------	C. A. Vogt------	25,000	56,000	518,170	25,000	412,160	28,100	2,670	181,240	Cent. Han. Bk. & Tr. Co., N. Y.; Cont. Ill. Bk. & Tr. Co., Chi.; 1st N. and So. Texas Com'l N.. Hou.
Schwertner---519 Williamson I 18	First National Bank ---- ‡'12 $100-10% *par* 100 88-1481	A. Schwertner, *Ch. of Bd. and Pres.*	T. B. Benson ------	F. L. Tegge-------	----------	25,000	8,490	81,320	25,000	40,460	37,750	6,370	55,230	Mtle. Bk. & Tr. Co. of Tex., Dallas; Bartlett N., Bartlett.
Seadrift------413 S Calhoun O20	*Peoples State Bank*----------	(*Taken over by Vict*	*oria Bank & Trust*	*Co., Victoria, Texas*	*, for liquidation, No*	*vember 4,*	1931)							
Seagoville ----604 Dallas E20	First State Bank-------●‡$'05 $170 88-1289	M. P. Hawthorne--	R. L. Ard----------	R. Hawthorne-----	----------	16,000	700	63,000	-------	43,000	----------	----------	----------	Rep. N. Bk. & Tr. Co. and Mtle. Bk. & Tr. Co., Dallas.
Seagraves------505 Gaines D8	First State Bank in Seagraves 10% *par* 100 88-1786 ●‡$'27	C. M. Armstrong--	----------	A. L. Curtis------	Lora Brown------	17,500	1,430	73,100	780	46,780	----------	13,680	32,350	1st N., Ft. Worth; Am. State, Amarillo.; Interstate N., Kan. C.
Sealy----------1640 H Austin K20	**CITIZENS STATE BANK** $135-8% *par* 100 88-427 ‡$'07	R. A. ENGELKING - **Send us your S**	E. W. JOSEY -------- **ealy Items direct**	G. R. BORGEL------- **for Prompt Atte**	HUGO HESS------- **ntion.**	50,000	32,090	359,320	1,460	226,570	108,530	17,980	89,790	Chase N., N. Y.; 1st N., Dallas; So. Tex. Com'l N., Hou.; U. S. N., Galv.
		Plain Sight Dr	*afts, 15c; Credit*	*Reports, 25c.*										
" ------ "	*Sealy State Bank*----------	(*Closed February* 1	0, 1932)											
▲Seguin------5225 S Guadalupe L17	**CITIZENS STATE BANK** 88-1755 d●‡$'17 $125-8% *par* 100	Geo. Hagn ------	Wm. Steinmeyer--	H. E. Draeger-----	Eugene Koepp ---- Howard Elley	50,000	23,210	379,300	----------	212,740	97,880	38,470	103,420	Chase N., N. Y.; 1st N., Hou.; N. Bk. Com., San Antonio; Dallas Bk. & Tr. Co., Dallas.
" ------ "	**FIRST NATIONAL BANK** ⑧●‡'97 $210-12% 88-304	C. H. DONEGAN---- **Special attentio**	LEM. L. ALLEN------ **EUGENE C. TIPS** **n given Bill of La**	WALTER FEY ------- **ding drafts, Cash**	R. H. WILLMANN ---- **THEO. S. KNIKER** **and Time items.**	50,000	47,280	470,270	12,500	267,270	194,360	29,690	83,910	Cent. Han. Bk. & Tr. Co., N. Y.; Mtle.-Com. Bk. & Tr. Co., St. L.; N. Bk. Com., San Antonio; 1st N., Dallas.
		Immediate Attenti	*on given all collectio*	*ns.*										
" ------ "	**E. NOLTE & SONS** UNINC. 88-303 ●‡†'70	----------	EDGAR NOLTE------- EUGENE NOLTE	A. A. VORDENBAUM -	----------	*Person*	*al Resp*	*onsibili*	*ty over*	$1,000,00	0---------	----------	----------	Guaranty Tr. Co., N. Y.; Alamo N., San Antonio; 1st N., Hou. and Dallas.
" ------ "	**SEGUIN STATE BK. & TRUST CO.** *par* 100 88-305 ‡●‡$'06	H. H. WEINERT---- **Immediate pers**	HENRY KOEHLER ---- **onal attention gi**	H. J. BLUMBERG----- MAX STARCKE, *Tr. Off.* **ven every bankin**	O. ROSENBUSH------ O. E. WEIGANG **g transaction sen**	100,000	67,150	931,190	17,690	638,840	190,290	108,680	178,230	Chase N., N. Y.; N. Bk. Com., San Antonio; 1st N., Dallas; Union N., Hou.
					t us.									
▲Seminole----329 Gaines E8	*First State Bank*----------	(*Closed April* 6, 19	31)											

DALLAS BANK & TRUST CO. SOLICITS YOUR NORTH TEXAS BUSINESS
ESTABLISHED IN 1903

Town and County. ▲County Seats. No. 11 F. R. D. E El Paso H Hous. $San A.	●Mem. A.B.A. nNew §State †Priv. ‡Mem. State B. Ass'n. [Estab. ◆Fed. Res. Depts: T-Trust B-Bond d-SafeDep. ©Sav. $LastSale %Div.	President.	Vice-President.	Cashier.	Ass't Cashier.	Liabilities. Paid-up Capital	Surplus and Profits	Deposits	Other Liabilities	Resources. Loans and Discounts	Bonds and Securities	Miscellaneous	Cash & Exchanges, Due from Banks	Principal Correspondents.
▲Seymour ....2626 Baylor C14	Farmers National Bk. ...●‡'04 $200–20% *par* 100 88–406	R. E. Baskin	E. L. Craddock	D. A. Holman	J. C. Gowin	$ 50,000	$ 38,460	$ 323,240	$ 106,930	$ 374,120	$ 43,030	$ 47,980	$ 53,490	N. City, N. Y.: 1st N., Ft. Worth and Wichita Falls.
" ------ "	First National Bank ....●‡'90 *par* 100 88–405	J. W. Ross, *V. P.* G. S. Plants	W. B. Craddock, *Act.* C. L. Caldwell	George S. Plants R. L. Caldwell, *A.C.*	D. J. Bailes H. E. Nichols	75,000	60,150	247,130	96,610	304,670	31,620	89,260	53,320	Mnfrs. Tr. Co., N. Y.; Ft. Worth N., Ft. Worth; 1st N., Wichita Falls.
" ------ "	*First State Bank*	(*Closed October* 20, 1931)												
Shamrock ....3780 Wheeler D6	**FARMERS & MERCHANTS STATE BANK** ....●‡$'09 10% *par* 100 88–656	E. H. Small	O. T. Nicholson	B. A. Skidmore	O. J. Walker	50,000	25,000	350,000	----------	200,000	----------	75,000	150,000	1st N., Amarillo; Fid. N. Bk. & Tr., Kan. C.; Cont N., Ft. Worth.
" ------ "	**FIRST NATIONAL BANK** *par* 100 88–655 ●‡'04	O. P. Jones, *Ch. of Bd. and Pres.*	E. L. Koger	J. F. Sanders	C. B. Perry	25,000	82,490	401,850	----------	330,380	3,000	39,150	136,800	Drovers N., Kan. C.; 1st N., Ft. Worth; 1st N. Bk. & Tr. Co., Okla. C.
Shepherd ....513 H San Jacinto J23	Peoples State Bank ...●‡$'21 *par* 100 88–2029	L. C. Cooper	J. C. Kelly C. O. Ford	Zula Mae Graham	----------	20,000	4,300	73,660	200	54,790	3,880	4,080	35,410	State N. and City Bk. & Tr. Co., Hou.
▲Sherman ....15,713 Grayson C19	*Central State Bank .d●‡$'18 *par* 100 88–44	Barlow Roberts	Sperman Webb	A. E. Jamison	----------	50,000	2,180	316,240	13,000	247,680	----------	32,190	101,550	Chase N., N. Y.; Mtle. Bk. & Tr. Co., Dallas; Fid. N. Bk. & Tr. Co., Kan. C.
" ------ "	***MERCHANTS & PLANTERS NATIONAL BANK**	C. B. DORCHESTER W. R. BRENTS, *Ch.* P. R. MARKHAM, *V.P.*	F. Z. EDWARDS F. C. DILLARD R. A. CHAPMAN	L. S. OMOHUNDRO C. F. DOUGLASS, *A. V. P.* C. L. ROLISON, *A. V. P.*	L. O. GARDNER	800,000	246,290	4,101,490	715,630	3,264,430	1,449,850	458,760	690,360	Chase N., N. Y.; Cont. Ill. Bk. & Tr. Co., Chi.; Mtle.-Com. Bk. & Tr. Co., St. L.; 1st N., Dallas.
		Our facilities for handling collections are unsurpassed. Our returns are quick and rates low. We reach all north Texas and south Oklahoma points.												
" ------ "	$150–8% *par* 100 88–41 d$©T●‡'72 Sherman Clearing House (*Members indicated by a* ★)	C. B. Dorchester	W. R. Brents	Barlow Roberts, *Tr.*	----------	----------	----------	----------	----------	----------	----------	----------	----------	
Shiner ....1372 H Lavaca L19	Farmers State Bank ....‡$'07 $150 88–685	C. J. Garbade	E. J. Merrem	E. Runk	A. B. Schultz	30,000	16,500	103,730	----------	64,040	6,060	5,780	74,350	1st N. and 2d N., Hou.; Comw. Bk. & Tr. Co., San Antonio.
" ------ "	First National Bank ....‡1900 *par* 100 88–683	C. B. Welhausen	Wm. Green E. F. Wolters	Peck Welhausen	----------	50,000	92,840	765,320	40,000	247,300	343,260	14,100	353,490	Cent. Han. Bk. & Tr. Co., N. Y.; 1st N., Hou.; Alamo N., San Antonio.
" ------ "	Wolters Bros. Bankers ‡†1900 88–684	M. E. Wolters	----------	Edwin Wolters	G. Wolters	----------	----------	----------	----------	----------	----------	----------	----------	Cent. Han. Bk. & Tr. Co., N. Y.; So. Tex. Com'l N., Hou.
Shiro ....513 H Grimes J21	Farmers State Bank ....‡$'10 $200–10% *par* 100 ◆ 88–1385	W. S. Davis	P. B. Parten, *Act.*	E. R. Thomas	----------	25,000	20,000	70,000	7,030	91,000	1,200	3,500	26,330	1st N., Hou.
▲Sierra Blanca .723 E Hudspeth H3	Sierra Blanca State Bank *par* 100 88–1765 ●‡$'17	G. W. Love	Harry Moore	J. D. Brown	L. E. Garrett	30,000	3,260	82,310	14,500	78,610	----------	24,320	27,140	N. City, N. Y.; State N., El Paso; 1st N., Dallas.
Silsbee ....3060 H Hardin J25	Silsbee State Bank ....●‡$'06 88–1293	J. N. Collier	R. L. Weathersby N. A. Cravens	N. A. Cravens O. A. Ernest, *V. P.*	W. C. Britton E. M. Wilson, Jr.	40,000	42,410	479,510	----------	305,440	68,810	14,060	173,600	Chase N., N. Y.; Hou. N., Hou.; 1st N., Beaumont.
▲Silverton ....873 Briscoe A11	First National Bank ...d●‡'07 *par* 100 88–823	John Burson, *Ch. of Bd. and Pres.*	Bland Burson	Frank P. Bain	Tony Burson Troy Burson	30,000	70,040	103,230	105,260	251,030	10,870	23,000	23,620	1st N., Ft. Worth; Inter-State N., Kan. C.
▲Sinton ....1852 S San Patricio P18	**COMMERCIAL STATE BANK**	ROY JACKSON	W. C. SPARKS	J. E. HOLBROOK	J. O. BOOTHE BRUCE GILLETT	50,000	60,000	450,000	----------	200,000	200,000	----------	160,000	Cent. Han. Bk. & Tr. Co., N. Y.; City N., Galv.
	$250–10% ◆ 88–556 d●‡$'09 *par* 100	**Excellent facilities for handling out of town items. Modern, progressive methods. Special attention given collections, B/L drafts, cash and time items.**												
" ------ "	*Sinton State Bank*	(*Closed for liquidati* on *October* 3, 1931)												
Skidmore ....1217 S Bee O18	*First State Bank*	(*Closed November* 12, 1931)												
" ------ "	Skidmore State Bank ..d‡$'06 *par* 100 86–1296 (*Reorganization of the First State Bank*)	V. E. Kessler	A. W. Galloway	E. R. Rennert	----------	22,000	----------	49,690	2,760	49,070	----------	10,000	15,470	Alamo N., San Antonio; State Bk. & Tr. Co., Beeville.
Slaton ....3876 Lubbock C10	*First State Bank*	(*Closed January* 27, 1932)												
" ------ "	*Slaton State Bank*	(*Closed September* 2 1, 1931)												
Smiley ....515 S Gonzales M18	Smiley State Bank ....●‡$'12 10% *par* 100 88–1499	O. R. Culpepper Dan Billings, *Ch.*	----------	G. Patteson	----------	30,000	6,500	42,400	250	42,000	----------	6,550	30,600	Alamo N., San Antonio; 1st N., Hou.; Stk. Yds. N., Ft. Worth.
Smithville ....3296 H Bastrop K19	*First National Bank*	(*Closed August* 29, 1931)												
" ------ "	First State Bank ....●‡$'07 10% *par* 100 88–287	Emil Buescher	R. K. Harris	O. F. Forester	W. C. Miller J. J Stalmach	50,000	45,190	296,930	30,150	182,240	16,000	58,000	165,920	Cent. Han. Bk. & Tr. Co., N. Y.; 1st N., Hou.; 1st N., Dallas.

Digitized for FRASER
https://fraser.stlouisfed.org
Federal Reserve Bank of St. Louis

Number under Name of Bank is the New Transit Number given to each bank in U. S. exclusively by The Rand-McNally Bankers' Directory, under the authority of The American Bankers Ass'n.

TEXAS—Continued

Non-Bank Towns with Nearest Banking Point (Indexed Acces.), Lawyers, Laws (indexed) in back of this volume. For Interest Rates, Holidays, etc., see Laws.

Town and County. ▲County Seats. No. 11 R. F. D. Ⓔ El Paso Ⓗ Hous. $San A.	●Mem. A.B.A. ⁿNew §State †Priv. ‡Mem. State B. Ass'n. [Estab. ◆Fed. Res. Depts: T-Trust B-Bond d-SafeDep. ⓢSav. $LastSale %Div.	President.	Vice-President.	Cashier.	Ass't Cashier.	Liabilities. Paid-up Capital	Surplus and Profits	Deposits	Other Liabilities	Resources. Loans and Discounts	Bonds and Securities	Miscellaneous	Cash & Exchange, Due from Banks	Principal Correspondents.
▲**Snyder** 3008 Scurry E11	*First State Bk. & Trust Co.*	(Closed September 17, 1931)												
" ------ "	Snyder National Bank $185-10% *par* 100 88-366 ⓢ●‡'05	M. A. Fuller	O. P. Thrane	A. C. Alexander	A. J. Cody	$ 100,000	$ 50,380	$ 529,600	$ 195,080	$ 526,140	$ 78,920	$ 51,830	$ 218,170	Chase N., N. Y.; 1st N., Dallas and Ft. Worth.
Somerset 518 $ Bexar M16	First State Bank ‡$'20 $105 *par* 100 88-2008	R. B. Touchstone	Chas. A. Fischer Ernest Eastwood	Garland Owens	Miss Fay Long	25,000	2,670	104,960	———	82,230	———	———	42,590	Frost N. and Texas State Bk. & Tr. Co., San Antonio.
Somerville 2287 Ⓗ Burleson J20	Citizens State Bank d●‡$'25 $125-10% *par* 100 88-1299	J. F. Lyon, *Ch. of Bd. and Pres.*	L. Kusch	H. C. Harden	H. D. McAlister	25,000	11,900	126,730	4,520	47,220	39,250	18,450	68,230	Mtle. Bk. & Tr. Co. of Tex., Dallas; State N., Hou.; U. S. N., Galv.
▲**Sonora** 1942 Sutton J12	First National Bk. d ⓢ●‡1900 $255-8% *par* 100 88-1300	Roy E. Aldwell	E. F. Vander Stucken, *V. P. and Ch.*	G. H. Neill	———	100,000	125,780	361,160	194,410	510,410	146,000	40,800	84,140	Cent. Han. Bk. & Tr. Co., N. Y.; 1st N., Ft. Worth; Drov. N. Kan. C.; Mtle. Bk. & Tr. Co., Dallas; Frost N., San Antonio.
Sourlake 3032 Ⓗ Hardin J24	Citizens National Bank ●‡'17 $100 *par* 100 88-1778	W. E. Lee	A. H. Rowe T. F. Rothwell	R. G. Proctor	———	50,000	4,620	331,450	50,000	216,610	120,510	18,430	80,530	1st N., Hou
" ------ "	Sour Lake State Bk. ●‡$'09 $125 *par* 100 88-1301	F. H. Carpenter	T. F. Cruse M. E. Pivoto	W. Z. Trotti	F. H. Carpenter, Jr.	25,000	28,450	339,540	13,400	258,260	27,750	38,130	82,250	Mellon N., Pitt.; Hou. N., Hou.; 1st N., Beaumont.
So. San Antonio $ Bexar L16 2708	First State Bank d●‡$'17 $255-8% *par* 235 30-64	E. E. Hammond	G. E. Fluth	B. L. Smith	———	15,000	20,000	300,000	2,500	245,000	15,000	2,500	75,000	N. Bk. Com., Frost N., and City-Cent. Bk. & Tr. Co., San Antonio.
Spearman 1580 Hansford A4	First National Bank d●‡'07 *par* 100 88-1086	F. L. Carson	T. C. Peffer A. L. Wood	L. B. Campbell	———	25,000	8,550	158,360	———	45,310	57,630	5,000	83,970	1st N., Wichita; Stk. Yds. N., Kan. C.
" ------ "	First State Bank ●‡$'17 *par* 100 ◆ 88-1784	J. R. Collard	C. A. Gibner	F. J. Hoskins	———	25,000	15,830	278,530	———	103,410	116,310	12,410	87,230	Inter-State N., Kan. C.; Amarillo N., Amarillo; Cont. N., Ft. Worth.
Spring 175 Ⓗ Harris K22	Spring State Bank ‡$'10 $115-10% *par* 100 88-1303	A. R. Woodson	A. H. Keefer A. B. Klein	H. D. Brown	———	25,000	5,990	103,790	1,310	65,560	52,800	3,100	14,610	City Bk. & Tr. Co. and So. Tex. Com'l N., Hou.; 1st N., Conroe.
Springtown 715 Parker D17	Springtown State Bank ‡$'12 10% 88-1444	J. M. Gibson	W. S. Fant	A. W. Johnson	———	25,000	2,480	80,890	———	74,610	2,470	3,560	27,720	Ft. Worth N., Ft. Worth; 1st N. and Citiz. N., Weatherford.
Spur 1899 Dickens C12	Spur National Bank d ⓢ●‡'09 $130-10% *par* 100 88-557	W. B. Lee C. A. Jones, *Ch.*	C. B. Jones W. T. Andrews	F. G. Collier	W. K. Williamson E. S. Lee	100,000	27,080	348,610	119,020	342,800	141,130	53,010	57,760	N. City, N. Y.; Ft. Worth N., Ft. Worth; Far. & Merch. N., Abilene.
Stamford 4095 Jones D13	**FIRST NATIONAL BANK** ●‡'01 $140 *par* 100 88-246	T. A. Upshaw J. C. Bryant, *V. P.*	A. J. Swenson R. R. Robertson, *Active*	E. G. Keese	Chas. F. Markham B. P. Davenport, Jr. Guy M. Pittman	100,000	30,670	331,880	127,980	367,200	117,100	34,530	71,690	N. City, N. Y.; 1st N., Chi., Dallas, and Waco; Ft. Worth N. and 1st N., Ft. Worth.
" ------ "	Stamford State Bank †●‡$'20 $125 *par* 100 ◆ 88-247	F. E. Morrow	E. P. Bunkley	J. R. Pratt, Jr.	Clay Markham C. B. Gray	50,000	20,690	271,690	29,720	226,680	47,850	38,080	59,490	Cent. Han. Bk. & Tr. Co., N. Y.; Ft. Worth N., Ft. Worth; Mtle. Bk. & Tr. Co., Dallas.
▲**Stanton** 1384 E Martin F10	First National Bank †●‡'06 $400-40% *par* 100 88-722	A. L. Houston	J. E. Millhollon	Jim Tom	S. C. Houston J. B. Lewis	25,000	75,040	249,010	25,010	273,210	28,000	14,560	58,280	1st N., Dallas; Ft. Worth N., Ft Worth.
Star 214 Mills H16	*Star State Bank*	(Voluntary liquidation. Taken over by Trent State Bank, Goldthwaite, Tex., February 26, 1931)												
▲**Stephenville** 3944 Erath F16	Farmers-First National Bk. $150-7% *par* 100 88-356 †●‡'06	J. W. Frey	B. B. McCollum	E. L. Frey	Jack Teddlie T. C. Granberry	100,000	114,520	656,850	85,000	500,820	340,330	22,900	92,310	Gty. Tr. Co., N. Y.; 1st N., Ft. Worth; Rep. N. Bk. & Tr. Co., Dallas.
" ------ "	*First State Bank*	(Voluntary liquidation. Absorbed by Farmers-First National Bank February 14, 1931)												
" ------ "	Stephenville State Bank *par* 100 88-357 ‡$'23	———	R. N. Carlton	L. W. Phillips	J. M. Watts Hugh McCleskey	50,000	11,060	151,030	27,490	180,370	5,460	24,610	29,130	1st N., Dallas; Ft. Worth N., Ft. Worth; 2nd N., Hou.
▲**Sterling City** 867 Sterling G11	First National Bank d ‡'10 $275-20% *par* 310 88-725	W. L. Foster	J. T. Davis J. L. Glass	J. S. Cole	S. A. Mahaffey	60,000	150,770	283,110	55,410	457,180	19,800	10,500	61,810	1st N., Hou. and San Angelo.
▲**Stinnett** 377 Hutchinson	First State Bank d$'27 *par* 130 88-2121	W. H. Ingerton	Raymond Jarvis	G. W. Newson	H. R. Dimick	25,000	8,270	57,720	———	36,820	5,490	3,950	44,730	Amarillo N., Amarillo; Dal. Bk. & Tr. Co., Dallas.
Stockdale 696 $ Wilson M17	*First State Bank*	(Closed September 28, 1931)												
▲**Stratford** 873 Sherman A3	First State Bank ●‡$'07 $100 *par* 100 88-1305 $350 *par* 100 88-868	L. M. Price	P. J. Pronger	W. N. Price	———	50,000	53,860	571,040	———	536,020	———	4,040	134,840	Drov. N., Kan. C.; 1st N., Amarillo and Wichita.
" ------	*Sherman County Nat'l Bank*	(Sold to First State Bank September 27, 1931)												

DALLAS BANK & TRUST CO. SOLICITS YOUR NORTH TEXAS BUSINESS
ESTABLISHED IN 1903

Number under Name of Bank is the New Transit Number given to each bank in U. S. exclusively by The Rand-McNally Bankers' Directory, under the authority of The American Bankers Ass'n.

TEXAS—Continued

Non-Bank Towns with Nearest Banking Point (Indexed Acces.), Lawyers, Laws (indexed) in back of this volume. For Interest Rates, Holidays, etc., see Laws.

Town and County. ▲County Seats. No. 11 F. R. D. E El Paso H Hous. $San A.	●Mem. A.B.A. ⁿNew §State †Priv. ‡Mem. State B. Ass'n. [Estab. ◆Fed. Res. Depts: T-Trust B-Bond d-Safe Dep. ⑧Sav. $Last Sale %Div.	President.	Vice-President.	Cashier.	Ass't Cashier.	Liabilities. Paid-up Capital	Surplus and Profits	Deposits	Other Liabilities	Resources. Loans and Discounts	Bonds and Securities	Miscellaneous	Cash & Exchanges, Due from Banks	Principal Correspondents.
Strawn 1429 Palo Pinto E16	First National Bank ⑧●‡'12 *par* 100 88-1456	T. B. Stuart	J. H. Stuart	J. N. Stuart		$ 50,000	$ 650	$ 190,610	$ 12,500	$ 133,620	$ 69,110	$ 19,850	$ 31,190	Bankers Tr. Co., N. Y.; Ft. Worth N., Ft. Worth; 1st N., Dallas.
" "	Strawn National Bank $100 *par* 100 88-1306 d⑧●‡'04	R. C. Hinkson	L. P. Strawn Geo. J. Watson	J. I. Encke		50,000	17,250	296,700	49,980	109,540	228,100	29,610	46,680	Bkrs. Tr. Co., N. Y.; 1st N., Ft. Worth; Mtle. Bk. & Tr. Co., Dallas.
Streetman 509 Freestone G20	First National Bank ●‡'07 *par* 100 88-1307	J. R. Cooper	J. A. Hawthorn	R. C. Cole	J. L. Bonner	25,000	27,150	77,720		73,340	1,350	3,000	52,180	Chase N., N. Y.; 1st N. and Rep. N. Bk. & Tr. Co., Dallas.
Sudan 1014 Lamb B9	First National Bank ●‡'23 *par* 100 88-2067	V. C. Nelson	P. E. Boesen	J. C. Barron	W. H. Lyle M. C. Robertson	25,000	24,530	131,490		81,060	900	43,920	55,130	Ft. Worth N., Ft. Worth; Amarillo N., Amarillo; 1st N., Lubbock.
Sugar Land 2019 H Ft. Bend L22	Imperial Bk. & Tr. Co. ●‡'09 88-1308	G. D. Ulrich	W. T. Eldridge E. O. Guenther	Gus Herder, *V. P. and Cash.*	H. W. Helmcamp									Bk. of Manhattan Tr. Co., N.Y.; U. S. N., Galv.; 1st N., Hou.; N. Shawmut, Bos.
Sulphur Bluff 264 Hopkins D21	*First State Bank*	(*Voluntary liquidation January 31, 1932. Deposits transferred to City National Bank, Sulphur Springs, Tex.*)												
▲**Sulphur Springs** Hopkins D21 5417	City National Bank ●‡'89 *par* 100 88-194	W. W. Jones	E. R. Brinker R. M. Womack W. A. Buford	R. B. Carothers	J. C. McDonald Minter Smith	100,000	240,010	897,350	100,000	288,850	527,550	38,700	512,270	Guaranty Tr. Co., N. Y.; Mtle. Com. Bk. & Tr. Co., St. L.; 1st N. and Rep. N. Bk. & Tr. Co., Dallas.
" "	First National Bank in Sulphur Springs ●‡'86 $150-10% 88-193	E. A. Dittmar John Bailey, *V. P.*	B. B. Cain, *Act.* J. E. Buford	B. C. Cain, *V. P. and Cash.*	E. A. Kistenmacher	100,000	86,430 (*Incl. Res.*)	452,960	100,000	220,610	362,770	22,660	133,350	Chase N., N. Y.; 1st N. and Rep. N. Bk. & Tr. Co., Dallas.
" "	Sulphur Springs State Bank ‡$'27 5% 88-197	J. C. Lindley	Chas. F. Ashcroft S. E. Smith	G. S. Prim	W. I. St. Clair J. R. Kennemur	60,000	58,740	845,940		268,860	369,210	51,200	275,400	Cent. Han. Bk. & Tr. Co., N. Y.; Rep. N. Bk. & Tr. Co., Dallas; Greenville N., Greenville.
Sunset 665 Montague C17	Sunset State Bank ‡$'09 $150 88-1310 *par* 110	G. W. Shoemaker A. E. Thomas, *Ch.*	J. J. Stokes	Elmer T. Wilson	Willie B. Wilson	10,000	1,000	17,000	2,000	22,000			8,000	Cont. N., Ft. Worth.
Sweeny 510 H Brazoria M22	First State Bank ●‡$'19 *par* 100 88-1853	J. R. Smith	A. K. Warters	D. H. Chenault		10,000	5,800	46,000		46,000		2,800	13,000	1st N., Hou.; U. S. N., Galv.
Sweet Home 414 S Lavaca M19	Valenta Bros., Bankers ⑧†'13 88-1592	I. E. Valenta		J. M. Valenta	Rose L. Svoboda									Yoakum N., Yoakum; N. Bk. of Com., Hou.
▲**Sweetwater** 10,848 Nolan E12	*City National Bank*	(*Merged with First National Bank Apr il 4, 1931*)												
" "	*First National Bank*	(*Closed December 9, 1931*)												
" "	Texas Bank & Trust Co. ◆ ‡$'14 $150-10% 88-1668 d†●‡$'14 *par* 100	G. E. Bradford	T. L. Hughes R. A. Ragland	J. N. Dulaney	E. B. Hull	150,000	72,020	536,710		374,750	102,550	127,500	153,930	Gty. Tr. and N. City, N. Y.; 1st N., Ft. Worth; Rep. N. Bk. & Tr. Co., Dal.
Sylvester 382 Fisher E13	First National Bank ●‡'25 $115-12% *par* 100 88-1314	C. M. Webb, *Ch. of Bd. and Pres.*	W. A. Cross	V. B. Carothers	H. C. Duff V. L. Carothers	35,000	10,000	97,830	21,310	127,620	3,500	13,090	19,930	1st N., Ft. Worth; Far. & Merch. N., Abilene; City N., Sweetwater.
Taft 1792 S San Patricio P18	First National Bank d⑧●‡'23 6% *par* 100 88-2057	E. N. Tutt	L. C. Ivey A. C. Tutt	Geo. B. Wither	Lena O'Crow	62,500	13,780	151,120		100,110	2,200	3,910	121,170	1st N., Chi.; So. Tex. Com'l N., Hou.; Alamo N., San Antonio; Corpus Christi N., Corpus Christi.
" "	**FIRST STATE BANK** ●‡$'23 *par* 100 ◆ 88-2061	{W. C. SPARKS SEND US YOUR We will give pro	J. B. CAGE, *Act.* TAFT ITEMS DI mpt, careful att	HOMER EASTERWOOD RECT. ention to all busi	J. K. EVANS ness entrusted to	50,000 us.	5,000	108,000	37,400	136,500	1,950	27,450	34,500	Hou. N., Hou.; Alamo N., San Antonio; Mtle. Bk. & Tr. Co. of Tex., Dallas.
" "	Taft Bank d⑧●‡'10 88-1315	E. N. Tutt	A. C. Tutt	R. E. Ferguson	Edith Toland									1st N., Chi.; So. Tex. Com'l N., Hou.; Alamo N., San Antonio.
▲**Tahoka** 1620 Lynn D10	First National Bank ●‡'07 10% 88-726	A. L. Lockwood	W. D. Nevels	W. B. Slaton	R. P. Weathers	50,000	76,470	267,960	12,500	276,000	19,530	25,000	86,390	Cent. Han. Bk. & Tr. Co., N. Y.; Ft. Worth N., Ft. Worth.
" "	*Security State Bank*	(*Voluntary liquidation January 30, 1932.*)												
Talco 421 Titus C22	Talco State Bank ‡$'12 $125 *par* 100 88-1479	E. S. Lilienstern	A. A. Smith	Felix Jones		20,000	6,500	43,160	350	38,990	1,410	8,860	20,760	Dallas Bk. & Tr. Co., Dallas; Texark. N., Texarkana.
Talpa 233 Coleman G13	First State Bank ●‡$'05 $275-15% *par* 100 88-1316	H. E. Evans J. A. Norris, *Ch.*		Wayne Bennett		20,000	43,020	86,040		100,900		2,000	46,170	Dallas Bk. & Tr. Co., Dallas.
Tatum 425 Rusk E23	Tatum State Bank ‡$'27 $135-10% *par* 100 88-1317	A. O. Menefee	J. W. Mullins	F. E. Cook		17,500	5,000	48,000		53,280	6,070	5,090	33,490	Cont. N., Ft. Worth; 1st N., Longview; Rep. N. Bk. & Tr. Co., Dallas.

Digitized for FRASER
https://fraser.stlouisfed.org
Federal Reserve Bank of St. Louis

Town and County. ▲County Seats. No. 11 F. R. D. & El Paso H Hous. $San A.	●Mem. A. B. A. ⁿNew §State †Priv. ‡Mem. State B. Ass'n. [Estab. ◆Fed. Res. Depts: T-Trust B-Bond d-Safe Dep. ⓢSav. $Last Sale %Div.	President.	Vice-President.	Cashier.	Ass't Cashier.	Liabilities. Paid-up Capital	Surplus and Profits	Deposits	Other Liabilities	Resources. Loans and Discounts	Bonds and Securities	Miscellaneous	Cash & Exchanges, Due from Banks	Principal Correspondents.
Taylor 7463 Williamson J18	City National Bank •‡1900 $125 par 100 88-185	J. H. Griffith, *Ch. of Bd. and Pres.*	J. M. Griffith	J. M. Griffith	H. A. Lettermann	$ 100.000	$ 54,230	$ 526,560	$ 50,000	$ 479,990	$ 151,080	$ 23,720	$ 76,000	Chase N., N. Y.; 1st N., Hou.; City N., Galv.
" "	**FIRST-TAYLOR NATIONAL BANK** 88-183 d•‡'83 $148 *par* 100 *(Consolidation of First National and Taylor National Banks)*	S. G. GERNERT G. M. BOOTH, *Ch.* **Prompt and ca**	J. W. ARMSTRONG S. G. YAKEY **reful attention gi**	ALF. WEIDENBAUM **ven to collections.**	A. F. PRIESMEYER BEN. F. HOLUB D. L. THOMPSON **Oldest National**	150,000	71,220	1,155,690	187,600	701,620	486,220	90,140	286,530	**Bank in the Coun** **ty.** Gty. Tr. Co., N. Y.; So. Tex. Com'l N., Hou.; 1st N., Dallas; Austin N., Austin.
Teague 3509 Freestone G20	First National Bank d•‡'06 $325 *par* 100 88-272	John Riley		R. F. Riley	P. W. Curry H. B. Middleton	50,000	199,520	556,380	53,730	309,380	300,960	17,260	232,020	Dallas Bk. & Tr. Co., Dallas; 2nd N., Hou.
" "	Teague National Bank d•‡'25 $167-10% *par* 100 88-2101	J. E. Woods Roy Simmons, *Ch.*	W. P. Harrison	McNeill Drum-wright		60,000	49,000	412,040	83,920	68,270	381,250	63,860	91,570	1st N., Dallas; Hou. N., Hou.
Tehuacana 412 Limestone G20	*First State Bank*	(*Closed November 23*	, 1931. *Voluntary li*	*quidation through F*	*armers State Bank,*	*Mexia, Tex.)*								
Tell 418 Childress A12	First State Bank ‡$'17 $140-20% 88-1782	S. B. Crain J. A. Stinnett, *Ch.*	J. A. Stinnett	E. E. Smith	Dixie Garrison	10,000	2,500	30,000	19,000	50,000			11,500	1st N., Childress and Wichita Falls.
Temple 15,345 Bell H18	*City National Bank*	(*Closed March 16, 1*	931. *Assets taken ov*	*er by Farmers State*	*Bank April 4, 1931)*									
" "	Farmers State Bank •‡$'11 8% *par* 100 88-61	C. D. Seybold A. L. Flint, *Ch.*	T. A. Cheeves W. R. Brown W. S. Rowland	J. H. Davis, Jr. H. F. Blum, *A. C.*	Paul Casimir A. L. Flint, Jr.	150,000	37,230	1,199,090		920,540	24,800	10 160	332,810	Chase N., N. Y.; Dallas Bk. & Tr. Co. and 1st N., Dallas; So. Tex. Com'l N., Hou.
" "	First National Bank in Temple 88-58 d⓪•‡'28 $200 *par* 100	F. F. Downs	P. L. Downs Lem Burr	P. L. Downs, Jr.	H. C. Surghnor J. E. Lastovica	100,000	50,330	958,980	31,700	527,170	308,660	103,220	201,960	Chase N., N. Y.; Miss. Valley Tr. Co., St. L.; Rep. N. Bk. & Tr. Co., Dallas.
" "	*First State Bank*	(*Closed November 27*	, 1931)											
Tenaha 591 H Shelby F24	First State Bank d•‡$'10 $245-20% *par* 100 88-1818	Luke Motley	J. M. Parker	Luke Motley, Jr.	Mrs. Winona Burns	40,000	58,870	221,040		188,950	15,900	26,380	88,580	2nd N., Hou.; Rep. N. Bk. & Tr. Co., Dallas; Com'l N., Shreveport.
Terrell 8795 Kaufman E20	**AMERICAN NATIONAL BANK** *par* 100 88-151 d⓪•‡'75	W. P. ALLEN B. L. GILL, SR., *Ch.* **Collections and**	C. W. CARTWRIGHT B. L. GILL, JR. **Requests for Cre**	JNO. R. HAMILTON **dit Reports MUS**	W. P. ALLEN, JR. A. H. BOYD **T be accompanie**	200.000	265,620	1,928,890	200,000	1,414,290	617,320	75,750	487,120	Chase N., N.Y.; 1st N., Dallas; Mtle.-Com. Bk. & Tr. Co., St. L.
" "	State National Bk. in Terrell $100 *par* 100 88-152 d⓪•‡'06	**FEE IN ADVAN** Ed. R. Bumpass O. F. Walton, *Ch.*	**CE:** *Plain sight dra* D. E. Nicholson	*fts, 15c; Credit Repo* P. M. Helms	*rts, 50c* F. C. Griffin	**d by** 100.000	8,010	210,220	37,790	264,110	37,010	20,670	34,240	Chase N., N. Y.; Rep. N. Bk. & Tr. Co., Dallas.
Texarkana 16,602 Bowie C24	***STATE NATIONAL BANK** $170-8% *par* 100 81-75 dⒷⓄ‡'96	STUART WILSON E. A. FROST, *Ch. of Bd.*	F. E. PHARR S. H. VANCE, *Act.* C. R. JOHNSON	W. B. OGLESBY	EDW. KUHL NEWTON HARDY W. W. BRUEGGEMAN									
		A LIVE PROGRESSIVE BANK. **Unexcelled facilities are offered for the prompt and efficient handling of accounts of individuals, firms and banks in Southwest Arkansas and Northeast Texas.** **QUICK SERVICE ON COLLECTIONS. REASONABLE RATES.**				400.000	192.000	3,881,950	849,150	2,109,440	1,960,190	322,070	931,400	**Chase N. and Gty. Tr. Co., N. Y.; 1st N., Chi.; 1st N. and Mtle.-Com. Bk. & Tr. Co., St. L.; 1st N., Dallas; Union Tr. Co., and Bkrs. Tr. Co., Little R.; Com. Tr. Co., Kan. C.; Com'l N. and 1st N., Shreveport; 1st N., Hou.; Canal Bk. & Tr., N. O.**
" "	***TEXARKANA NATIONAL BANK** *par* 100 88-101 dⒷⓄ‡•'87	J. A. PONDROM	N. P. SANDERSON H. T. WIEGEL H. E. McCURRY, *A. V. P.* A. R. COONEY, *A. V. P.*	R. M. BONE J. J. KING, *Tr. Officer* W. MONTGOMERY, *A. Tr. Officer*	G. B. ELLIS A. J. C. DUNNAM W. L. PHILLIPS, *Aud.*	500,000	629,490	8,663,400	489,260	3,793,600	4,144,400	700,710	1,643,450	**Chase N. and N. Y. Tr. Co., N. Y.; Cont. Ill. Bk. & Tr., Chi.; 1st N., Miss. Valley Tr. and Mtle.-Com. Bk. & Tr., St. L.; 1st N. and Com. Tr., Kan. C.; Whitney N. and Marine Bk. & Tr., N. O.; 1st N., Dallas; So. Tex. Com'l N., Hou.; Bkrs. Tr., Little R.; Coml. N. and 1st N., Shreve.; Mellon N., Pitt.; W. L. Moody & Co., Galv.**
		Established in 1887. **OLDEST AND LARGEST BANK IN TEXARKANA, ARK.-TEXAS. Prompt service and reasonable charges.**												
(For Banks at Tex	(**Members of Texarkana, A*	*rkansas, Clearing*	*House)*											
	arkana, Arkansas, see Arka	*nsas Bank list)*												
Texas City 3534 H Galveston L23	First National Bank d⓪•‡'11 *par* 100 88-205	J. A. Fambrough J. L. Sterling, *Ch.*		L. R. Smith		25,000		110,000	13,470	63,850	26,560	13,690	44,370	N. City, N. Y.; City N., Galv.; Hou. N., Hou.
" "	Texas City National Bank $150-12% 88-204 dⒷⓅ•‡'11 *par* 100	E. L. Noble	W. P. Tarpey Carl Nessler	H. M. Dansby	W. F. Remschel, Jr.	50,000	41,480	487,660	31,040	103,750	130,450	1,000	374,980	N. City, N. Y.; U. S. N., Galv.; 2d N., Hou.; 1st N., Dallas.
Texline 711 Dallam A1	First State Bank d•‡$'16 $100-6% *par* 100 88-1695	T. H. Rixey H. F. Rixey, *Ch.*	H. F. Rixey	B. W. Baer	T. H. Abney	16.000	4,440	69,040		65,060		2,070	22,350	1st N., Ft. Worth and Amarillo; Tra. Gate City N., Kan. C.
The Grove 105 Coryell H18	Planters State Bank ‡$'17 88-1785	W. J. Dube	H. A. Winkler	H. T. Brown		15.000	2,550	34,400		22,220		5,370	24,350	1st N., Temple; U. S. N., Galv.
Thorndale 1002 Milam J 19	First National Bank •‡'01 10% 88-728	C. A. Nelson	W. H. Rivers	Chas. A. Davis	Claud Eads	50,000	12,190	133,140	25,970	88,960	26,800	24,800	80,750	Cent. Han. Bk. & Tr. Co., N. Y.; So. Tex. Com'l N., Hou.
" "	Thorndale State Bank ‡$'07 $125-8% *par* 100 88-729	J. W. Garner	Chas. Saller J. B. Wills	Sam Clement	Norman Clement	30,000	25,480	138,680		134,580	11,370	10,100	37,570	Chase N., N. Y.; Union N., Hou.; Am. N., Austin.

DALLAS BANK & TRUST CO. SOLICITS YOUR NORTH TEXAS BUSINESS
ESTABLISHED IN 1903

Number under Name of Bank is the New Transit Number given to each bank in U. S. exclusively by The Rand-McNally Bankers' Directory, under the authority of The American Bankers Ass'n.

TEXAS—Continued

Non-Bank Towns with Nearest Banking Point (Indexed Acces.), Lawyers, Laws (indexed) in back of this volume. For Interest Rates, Holidays, etc., see Laws.

Town and County. ▲County Seats. No. 11 F. R. D. E El Paso ⊞Hous. $SanA.	●Mem. A.B.A. ⁿNew §State †Priv. ‡Mem. State B. Ass'n. [Estab. ◆Fed. Res. Depts: T-Trust B-Bond d-SafeDep. ⑤Sav. $LastSale %Div.	President.	Vice-President.	Cashier.	Ass't Cashier.	Liabilities. Paid-up Capital	Surplus and Profits	Deposits	Other Liabilities	Resources. Loans and Discounts	Bonds and Securities	Miscellaneous	Cash & Exchanges, Due from Banks	Principal Correspondents.
Thornton 739 Limestone H20	First National Bank ‡'07 $300–20% *par* 100 88–833	B. B. Barron	J. P. Morris	J. E. Barnett	R. R. Black J. E. Barron	$ 50,000	$ 123,320	$ 187,770	$ 25,000	$ 165,550	$ 109,720	$ 6,500	$ 104,320	N. City, N. Y.; So. Tex. Com'l N., Hou.; 1st N., Dallas.
Thrall 422 Williamson J18	Farmers State Bank d•‡$'13 $125–8% *par* 100 88–1565	C. D. Johnson	Fritz Fuchs	Murrah Nolte	Julia Kerlin	20,000	3,600	48,090	2,150	38,390		23,570	11,870	Chase N., N. Y.; 1st N., Hou.; Austin N., Austin; State N., Denison.
Three Rivers 1275 $ Live Oak O17	First State Bank ‡$'14 $125 88–1670	Clyde Owens	E. G. Majors	M. T. Buckaloo		25,000	9,570	112,180		111,400	2,620	15,600	17,120	N. Bk. Com., San Antonio.
▲**Throckmorton** Thr'm'n D14 1135	First National Bank •‡'01 $180–12% *par* 100 88–1320	D. B. Thomas	S. R. B. Davis Garland Eubank	Graydon Eubank	B. F. Thorp Edgar MacDonald	75,000	62,550	393,580	99,040	364,580	149,780	50,880	67,640	Cent. Han. Bk. & Tr. Co., N. Y.; 1st N., Ft. Worth; Mtle. Bk. & Tr. Co., Dallas; 1st N., Wichita Falls.
Timpson 1545 H Shelby F24	Cotton Belt State Bk. •‡$'95 $200–15% *par* 100 88–530	Stroud Kelley	J. E. Blankenship F. T. Cooke, *Act.*	J. C. Black	R. D. Evans	60,000	18,280	190,000	33,630	145,470		54,080	86,930	City N., Dal.; Hou. N. and So. Tex. Com'l N., Hou.; Com'l N., Shreveport, La.
" ——— "	Guaranty Bond State Bank $200–15% 88–531 •‡$'02	W. D. Wade	G. E. Hairston R. T. Blair	B. J. Hawthorn		40,000	10,060	140,400	34,650	116,070	11,940	63,790	33,320	1st N., St. L.; 1st N., Dallas; Union N. Hou.; City N., Galv.
Tioga 591 Grayson C19	First State Bank ‡$'27 $125 *par* 100 88–1321	E. E. Ledbetter	L. F. Brown	D. R. Sullivan	W. F. Isbell, Jr.	17,500	6,500	36,260	5,650	28,000		22,320	15,590	Ft. Worth N., Ft. Worth; Merch. & Plan. N., Sherman.
Tivoli 139 $ Refugio N19	*Tivoli State Bank*	(*Closed November 6, 1931*)												
Tolar 318 Hood F17	Continental State Bank ‡$'09 $175–10% *par* 100 88–1322	H. H. Wilkinson J. G. Wilkinson, *Ch.*	R. W. Simmans	Frank Curl	O. C. Curl	20,000	13,120	100,250	4,000	95,110	1,810	10,250	30,200	Cont. N., Ft. Worth.
Tomball 261 H Harris K22	Guaranty Bond State Bank $300–20% 88–2015 •‡$'21 *par* 300	A. R. Woodson	G. W. Brautigam W. L. Schweinle	A. H. Keefer	D. M. Ives	10,000	20,750	168,890		81,540	49,790	6,700	61,610	South Texas Com'l N., Hou.; 1st N., Waco.
Tom Bean 333 Grayson C20	First National Bank •‡'06 8% *par* 100 88–1324	J. H. Dickson	E. O. Thomas	C. H. Lackey		25,000	17,660	241,870	25,000	126,760	161,850	4,870	16,050	Merch. & Plan. N., Sherman.
Toyah 553 E Reeves H6	Citizens State Bank d•‡$'09 10% *par* 100 88–696	E. B. Daniel	M. McAlpine C. A. Daniel	E. B. Daniel, Jr.		25,000	5,870	62,020		49,320		12,170	31,400	Ft. Worth N., Ft. Worth; State N., El P.
Trent 412 Taylor E13	Home State Bank •‡$'23 $200–10% *par* 100 88–2030	J. T. Warren	T. L. Stevens	L. E. Adrian	R. B. McRee, Jr.	25,000	31,430	139,040		115,280	9,550	5,400	65,240	1st N., Dallas; Ft. Worth N., Ft. Worth; Far.& Merch. N., Abilene.
Trenton 490 Fannin C20	First National Bank •‡'01 $300 88–858	J. B. Robinson	Y. B. Reed	John Donaghey	E. L. Wilson	40,000	41,490	178,080	85,000	140,000	152,100	27,520	25,140	Dallas N., Dallas; Mtle.-Com. Bk. & Tr. Co., St. L.; 1st N., Greenville; Cont. N., Ft. Worth.
Trinity 2036 H Trinity I 22	Trinity National Bank d‡'11 $125–5% 88–1386 *par* 100	P. H. Cauthan	Geo. R. Barnes	F. M. Goodrum		50,000	7,500	190,630	10,930	159,830	36,420	30,320	32,510	Rep. N. Bk. & Tr. Co., Dallas; So. Tex. Com'l N., Hou.; City Bk. & Tr. Co., Galv.
" ——— "	Trinity State Bank •‡$'25 $200 *par* 100 88–1326	L. P. Atmar	J. W. Atmar, *Act.* P. T. Sanderson	W. H. Mangum		30,000	32,910	163,070	14,000	183,020		18,500	38,450	1st N., Groveton; So. Tex. Com'l N., Hou.
Troup 1318 Smith F22	First National Bank •‡'02 $200–20% *par* 100 88–677	J. H. Sharp	N. H. Jarvis	Jno. Walton Pace N. F. White, *A. C.*	Edna Marwilsky M. A. Jarvis	25,000	26,600	225,200	25,380	160,250	75,740	12,110	54,070	Rep. N. Bk. & Tr. Co., Dallas.
" ——— "	Troup State Bank d•‡$'23 *par* 150 88–2063	M. C. Parrish	C. A. Ham	W. S. Fite		25,000	10,750	240,710	17,000	77,030	97,610	29,550	89,260	Rep. N. Bk. & Tr. Co., Dallas; 1st N., Jacksonville.
Troy 509 Bell H18	Citizens Exchange Bk. •‡'04 88–1327	C. A. Maedgen		Wm. L. Maedgen	D. C. Keetch B. D. Carter	25,000	15,850	104,320	3,780	90,190	5,930	4,000	48,830	Gty. Tr. Co., N. Y.; 1st N., Dallas; Un. N., Hou.; 1st N., Waco.
Truscott 261 Knox C13	First Bank of Truscott •†'07 88–1329	T. B. Masterson		M. L. Hughston	G. T. Burnett	50,000	10,000							1st N., Ft. Worth.
						Individual Responsibility $1 000 000								
▲**Tulia** 2202 Swisher A10	**FIRST NATIONAL BANK** $220–20% 88–636 d•‡'02 *par* 100	J. C. Cowan	J. L. Cantrell Albert Bivens J. Ross Noland	J. D. Cleveland	Ewell Grigg	50,000	94,050	307,990	50,000	362,530	55,100	19,500	64,900	Cent. Han. Bk. & Tr., N. Y.; 1st N., Ft. Worth, Dallas, and Amarillo; Stk. Yds. N., Kan. C.
" ——— "	**TULIA BANK & TRUST CO.** 88–637 dT•‡$'07 $225–25% *par* 100	C. E. DUKE	W. C. HULSEY	G. B. JORDAN	L. STRINGER	50,000	36,580	195,700	14,230	163,930	18,680	49,340	64,560	Chase N., N. Y.; 1st N., Amarillo; Inter-State N., Kan. C.; Cont. N., Ft. Worth; 1st N., Dallas.
Turkey 975 Hall A11	Farmers & Merchants State Bank 88–2136 •$'28 $120 *par* 120	T. W. Bell, *Ch. of Bd. and Pres.*	Earl Lyles, *Act.* Jesse Jenkins	W. F. Smith		25,000	1,540	27,660		35,150	1,500	4,460	13,090	Ft. Worth N., Ft. Worth; 1st N., Childress; 1st N., Wichita F.
" ——— "	*First National Bank*	(*Closed October 20, 1931*)												
Tuscola 418 Taylor F13	First State Bank ‡$'12 $160–15% 88–1501	Henry James	O. G. Brown Walter J. Taylor, *Act.*	Elmon A. Kerby	Mrs. A. M. Marshall Anna L. Thomason	20,000	10,010	168,010		113,240		9,310	75,470	Guaranty Tr. Co., N. Y.; Far. & Merch. N., Abilene; Cont. N., Ft. Worth.

Digitized for FRASER
https://fraser.stlouisfed.org
Federal Reserve Bank of St. Louis

TOWN AND COUNTY. ▲County Seats. No. 11 F. R. D. E El Paso ⊞Hous. $San A.	●Mem. A.B.A. ⁿNew §State †Priv. ‡Mem. State B. Ass'n. [Estab. ◆Fed. Res. Depts: T-Trust B-Bond d-SafeDep. ⓢSav. $LastSale %Div.	PRESIDENT.	VICE-PRESIDENT.	CASHIER.	ASS'T CASHIER.	LIABILITIES. PAID-UP CAPITAL	SURPLUS AND PROFITS	DEPOSITS	OTHER LIABILITIES	RESOURCES. Loans and Discounts	Bonds and Securities	MISCELLANEOUS	CASH & EXCHANGES, DUE FROM BANKS	PRINCIPAL CORRESPONDENTS.
▲Tyler 17,113 Smith F22	**CITIZENS NATIONAL BANK** 20% *par* 100 88–78 dⓈT●‡'1900	G. F. TAYLOR H. B. MARSH. *Ch. of Bd.* **Collections sent Personal presen Save time and s**	J. W. FITZGERALD CLAY HIGHT H. M. BELL **us will receive pro tation. We obtai end your items di**	G. F. TAYLOR, JR. A. F. SLEDGE. *Inactive V. P.* **n reasons for non rect. Try us for g**	J. J. ROBERTS **-payment and re ood service.**	$ 250,000 **mit pro**	$ 475,180 **mptly.**	$3 325 710 **mpt attention.**	$ 250,540	$1 567 310	$ 817,250	$ 420,580	$1 496 290	N. City. N. Y.; 1st N., Chi. and Dallas; Mtle.-Com. Bk. & Tr. Co., St. L.
" ------ "	Peoples National Bank $200–12% *par* 100 88–77 dⓈT●‡'13	S. R. Greer S. A. Lindsey, *Ch.*	J. M. Stephens, *Act.* E. H. Vaughn A. Golenternek	H. M. Eagle W. J. Stephens, *A. C.*	J. R. Harrell S. M. Cohen Mrs. F. R. Coker	150,000	143,220	2,068,350	104,500	852,240	622,750	208,920	782,160	Gty. Tr. Co., N. Y.; Rep. N. Bk. & Tr. Co., Dallas.
" ------ "	Tyler State Bank & Trust Co. $115 *par* 100 88–81 dⓑⓈT●‡$'26	J. D. Stringer W. T. Keaton, *Ch.*	J. A. Bulloch W. A. Pounds, Jr.	W. F. Fowler	I. Greenburg	50,000	11,060	573,890	----------	360,030	9,090	26,910	241,920	Gty. Tr. Co., N. Y.; Rep. N. Bk. & Tr. Co., Dallas; N. Bk. Com., Hou.
Tynan 82 S Bee O18	*Bank of Tynan*	(*Closed October* 7, 19	31)											
University Park (*Dallas P. O.*) Dallas E19	**HILLCREST STATE BANK** $110 *par* 100 88–2159 dⓈ‡$'30 (*Formerly listed at Dallas, Texas*)	H. A. Olmsted	C. E. Wyatt R. J. Coke	C. E. Wyatt	M. F. Richardson B. A. McKinney, Jr.	25,000	2,500	468,980	----------	170,120	269,660	12,480	44,210	1st N., Dallas.
		Affiliated with	*First National Ba*	*nk in Dallas.*										
Utopia 260 S Uvalde L14	First State Bank ----ⓈT‡$'21 $100 *par* 100 88–1991	J. T. Bownds	C. W. Harper	V. H. Smith	----------	20,000	3,500	27,000	16,000	45,000	----------	13,500	8,000	N. Bk. Com., San Antonio.
▲Uvalde 5286 S Uvalde L14	**COMMERCIAL NAT'L BANK** 20% *par* 100 88–239 ●‡'03	N. B. Pulliam	O. A. Mills F. J. Horner	J. W. Vanham	W. F. Morgan	100,000	181,380	566,190	155,030	766,520	80,080	48,880	107,110	Cent. Han. Bk. & Tr. Co., N. Y.; N. Bk. Com., San Antonio; So. Tex. Com'l N., Hou.
" ------ "	**FIRST STATE BANK** ----T●$'07 $175–10% 88–240 *par* 100	T. C. Garner	H. W. Little	J. H. Ashby, Jr.	B. C. Dermody	60,000	39,800	367,940	----------	384,110	----------	26,420	57,210	Mnfrs. Tr., N. Y.; Fid. N. Bk. & Tr., Kan. C.; Frost N., San Antonio; Hou. N., Hou.
Valera 412 Coleman G14	First State Bank ---------‡$'15 $180–10% *par* 100 88–1700	Geo. Pauley, *Ch. of Bd. and Pres.*	H. A. Byrom A. Broyles	T. M. Griffis, Jr. H. M. Wireman, *V. P.*	S. E. Brown	10,000	8,760	80,440	100	73,570	----------	4,710	21,010	Dallas Bk. & Tr. Co., Dallas; Cont. N., Ft. Worth; 1st N., Brownwood.
Valley Mills 936 Bosque G18	First National Bank in Valley Mills -----88–1332 -----●‡'29 $100–8% *par* 100	W. T. McNeill Roy S. Pool, *Act. V. P.*	A. S. Tweedy C. E. Dansby	L. E. Walker	C. C. Heath	35,000	2,990	109,730	19,200	127,770	1,050	12,580	25,520	1st N., Waco; Ft. Worth N., Ft. Worth.
Valley View 762 Cooke C18	First National Bank -----●‡'05 $165–10% *par* 100 88–1333	S. E. Humphries, *Ch. of Bd. and Pres.*	M. W. Keel	C. E. Peery	Della Walker	25,000	15,250	114,380	6,250	90,670	28,800	12,060	29,330	Ft. Worth N. and Tex. N., Ft. Worth; City N., Wichita.
" ------ "	Valley View National Bank $115–7% 88–1675 ‡'14 *par* 100	E. Williams	R. C. Odneal C. H. McCuistion	C. B. Johnson	T. R. Couch	25,000	6,000	85,000	----------	37,890	13,000	22,000	43,110	Cent. N., Ft. Worth; Mtle. Bk. & Tr. Co., Dallas.
Van Alstyne 1453 Grayson C19	First National Bank ---●‡'90 15% *par* 100 88–576	J. Umphress	L. A. Cartwright, *Act.* Spencer Taylor	L. Umphress, *V. P. and Cash.*	J. L. Greening Laura E. Lloyd	50,000	54,510	364,410	22,510	134,850	260,170	14,000	82,410	Cent. Han. Bk. & Tr. Co., N. Y.; 1st N., Dallas; Merch. & Plan. N., Sherman.
▲Van Horn 614 E Culberson H4	Van Horn State Bank ..●‡$'09 $150–10% *par* 100 88–1334	R. Durrill, *Ch. of Bd. and Pres.*	J. F. Provine J. C. Hunter	R. J. Smith	W. E. Neill	30,000	31,690	161,610	----------	119,640	4,770	28,390	70,510	State N., El Paso; 1st N., Dal.; Cont. N., Ft. Worth; Rep. Bk. & Tr., Co., Austin.
▲Vega 519 Oldham D2	First State Bank ----- d●‡$'08 10% *par* 100 88–1335	F. E. Donegan	C. E. Winder J. N. Ivy	C. E. Winder	R. L. Thompson	50,000	35,500	156,180	1,000	166,520	5,030	28,050	43,090	Inter-State N., Kan. C.; 1st N., Amarillo
Velasco 621 H Brazoria M22	Velasco State Bank ..d●‡$'07 $125–10% *par* 100 88–1336	Chas. Skinner	B. H. Carlton A. G. Dingle	P. F. Combs	L. N. Skinner	12,500	11,710	46,220	----------	41,960	3,590	4,280	20,630	N. Y. Tr. Co., N. Y.; Hou. N., 2d N., and Union N., Hou.
Venus 570 Johnson E18	Citizens Bank ----------‡†'21 $125–10% *par* 100 88–2087	W. M. Barnes	----------	G. C. Barton	W. R. Reed	10,000	11,750	59,000	20,000	73,500	1,000	16,050	10,200	1st N., Dallas.
" ------ "	Farmers & Merch. Nat. Bank $100–10% *par* 100 88–887 ‡'05	Brooks Thompson, *Ch. of Bd. and Pres.*	L. E. Eskridge	Chas. Barker	----------	25,000	2,700	50,000	18,900	35,000	1,200	35,900	24,500	1st N., Ft. Worth.
▲Vernon 9137 Wilbarger B14	*Farmers State Bank*	(*Closed for liquidati*	*on October* 21, 1931)											
" ------ "	*First State Bank .dⓑ●‡$'11 $225–20% 88–286 *par* 250	J. P. King D. L. Green, *V. P.*	J. H. Pendleton W. S. Lundy	A. E. Harroun	J. B. Ross Mae Belle Nabers	50,000	50,190	602,480	115,000	241,100	356,340	48,050	172,170	Gty. Tr. Co., N. Y.; Cent. Rep. Bk. & Tr. Co., Chi.; Mtle. Bk. & Tr. Co., Dallas; 1st N., Ft. Worth.
" ------ "	*HERRING NATIONAL BANK $250 *par* 100 88–284 d●‡'99	Les. K. Johnson W. D. Berry, *Ch.*	W. D. Berry L. J. Massie J. C. Sumner	G. C. Morris, *V. P. and Cash.*	R. W. Abbott M. K. Berry Jessie Milner	125,000	151,410	902,620	75,000	807,510	150,530	57,660	238,330	Cent. Han. Bk. & Tr. Co., N. Y.; 1st N., St. L. and Wichita Falls; 1st N. and Rep. N. Bk. & Tr. Co., Dallas.
" ------ "	*WAGGONER NAT'L BANK $225–20% 88–283 ●‡'99 *par* 100	L. G. HAWKINS	L. E. PIPER, *Act.* W. O. ANDERSON LON BYARS	H. O. COLLEY	E. NORWOOD D. B. MAY	100,000	116,420	916,040	50,000	685,920	211,910	68,320	216,310	Guaranty Tr. Co., N. Y.; Ft. Worth N., Ft. Worth; 1st N., Dallas; 2d N., Hou.
" ------ "	Vernon Clearing House (*Members indicated by a* ★)	L. E. Piper	F. L. Massie	J. B. Ross, *Sec.*	M. K. Berry, *Publicity Director*	----------	----------	----------	----------	----------	----------	----------	----------	
▲Victoria 7421 H Victoria N19	*Peoples National Bank*	(*Consolidated with*	*Victoria Bank & T*	*rust Co. Effective*	*January* 18, 1932)									
" ------ "	**VICTORIA BANK & TRUST CO.** $280–20% 88–257 dT●‡$'10 *par* 100	J. V. Vandenberge D. E. Blackburn, *V. P.*	Thos. O'Connor Wm. J. O'Connor G. B. Davidson	L. L. Schuchert Herman Fischer, *V. P.*	V. E. Goldman D. A. Salziger W. A. Huebner	200,000	276,560	2,241,210	726,240	1,752,460	1,202,100	71,760	417,690	Gty. Tr. Co., N. Y.; So. Tex. Com'l N., Hou.; 1st N., St. L.; 1st N., Dallas.
" ------ "	Victoria National Bank T●'13 10% *par* 100 88–255	Jas. F. Welder, Jr. M. O'Connor, *Ch.*	Jos. O'Connor C. C. Zirjacks	T. O. Taylor	E. H. Schneider	500,000	271,130	2,354,580	500,000	1,312,600	1,429,630	178,160	705,330	N. Y. Tr., N. Y.; 1st N., Chi.; Mtle. Com. Bk. & Tr. Co., St. L.; So. Tex. Com'l N., Hou.

DALLAS BANK & TRUST CO. SOLICITS YOUR NORTH TEXAS BUSINESS
ESTABLISHED IN 1903

WACO—Reserve City

(Federal Reserve District No. 11) (McLennan, G 19) County Seat Pop. 52,848

●Mem. A.B.A. ⁿNew §State †Priv. ‡Mem. State B. Ass'n. [Estab. ◆Fed. Res. Depts: T-Trust B-Bond d-SafeDep. ⓢSav. $LastSale %Div.

	President.	Vice-President.	Cashier.	Ass't Cashier.	Liabilities. Paid-up Capital	Surplus and Profits	Total Deposits	Other Liabilities	Resources. Loans and Discounts	Bonds and Securities	Miscellaneous Resources	Cash & Ex. changes, Due from Banks	Principal Correspondents.
***CITIZENS NATIONAL BANK** $225–12% *par* 100 48–3 dBⓈT•‡'84	W. G. LACY	G. K. McLENDON, C. B. SCHULER, *Act.* E. G. LILLY	H. V. HARMAN, E. G. LILLY, *Tr.Off.*	I. C. STOLTE, W. C. McCLELLAN	$ 250,000	$ 231,260	$ 6,504,140	$ 280,460	$ 3,060,080	$ 2,538,560	$ 216,190	$ 1,451,030	Chase N., N. Y.; Cont. Ill. Bk. & Tr. Co., Chi.; So. Tex. Com'l N., Hou.; 1st N., Dallas.
	Collections Given Prompt Attention, and Remitted for on Day of Payment. UNITED STATES DEPOSITORY. "THE BANK OF SERVICE."												
***FIRST NATIONAL BANK** $200–12% *par* 100 48–1 dBⓈT•‡'74	W. W. WOODSON, E. ROTAN, *Ch. of Bd.*	R. B. DUPREE, *Active* R. F. GRIBBLE, *Active* E. A. FLOWERS, *Active* W. B. BRAZELTON W. J. NEALE	K. H. SHERMAN	BERT PERRY, J. T. WILLIS, H. B. WAITE	1,000,000	252,670	10,277,150	1,340,000	5,686,660	4,700,730	233,770	2,248,670	Chase N., N. Y.; 1st N., Chi. and St. L.; Rep. N. Bk. & Tr. Co., Dallas.
	Send your Central Texas items to Waco—the leading city—and to the First National Bank—the leading bank. We give satisfactory service.												
*First Trust & Savings Bk. 48–6 dBⓈT•‡$'28	J. M. Nash	J. B. Duncan	J. B. Duncan	W. C. Kolb	100,000	27,660	591,290		251,710	133,600	176,390	157,250	Mnfrs. Tr. Co., N. Y.; Mtle. Bk. & Tr. Co., Dallas; Cont. N., Ft. Worth; Austin N., Austin.
Liberty National Bank	(*Merged with First National Bank December 30, 1931*)												
National City Bank *par* 100 48–52 d Ⓢ•‡'03	J. D. Mayfield	J. D. Mayfield, Jr. E. L. Humphreys	F. P. Mayfield, *V. P. and Cash.*	Dan Morris W. D. Mayfield	100,000	65,410	647,630	112,840	213,700	357,780	105,000	250,400	Gty. Tr. Co., N. Y.; Mtle. Bk. & Tr. Co., Dallas; So. Tex. Com'l N., Hou.
Waco Savings Bank $100 *par* 100 48–51 Ⓢ$'90	C. M. Seley	Mrs. Jas. B. Baker	J. C. Dillard, *Sec. and Tr.*		25,000	12,020	157,130	680	127,500	46,570	11,980	8,770	Chase N., N. Y.; Miss. Valley Bk. & Tr. Co., St. L.; Mtle. Bk. & Tr. Co., Dallas; So. Tex. Com'l N., Hou.
*Waco State Bank 48–2 d Ⓢ‡'77	C. M. Seley		I. W. Seley		100,000	21,620	248,750		138,670	73,110	45,930	112,670	Chase N., N. Y.; Mtle. Bk. & Tr. Co., Dallas; Miss. Valley Tr. Co., St. L.; Sou. Tex. Com'l N., Hou.
Waco Clearing House (*Members indicated by a **)	W. G. Lacy		O. B. McMahan, *Sec.*		(*See pages 92-93 for Bank's, Total Deposits of National, State and Private by Cities, States, etc.*)								

Number under Name of Bank is the New Transit Number given to each bank in U. S. exclusively by The Rand-McNally Bankers' Directory, under the authority of The American Bankers Ass'n.

TEXAS—Continued

Non-Bank Towns with Nearest Banking Point (Indexed Acces.), **Lawyers, Laws** (indexed) in back of this volume. For **Interest Rates, Holidays,** etc., see **Laws.**

Town and County. ▲County Seats. No. 11 F. R. D. E El Paso ⊞Hous. $San A.	●Mem. A.B.A. ⁿNew §State †Priv. ‡Mem. State B. Ass'n. [Estab. ◆Fed. Res. Depts: T-Trust B-Bond d-SafeDep. ⓢSav. $LastSale %Div.	President.	Vice-President.	Cashier.	Ass't Cashier.	Liabilities. Paid-up Capital	Surplus and Profits	Deposits	Other Liabilities	Resources. Loans and Discounts	Bonds and Securities	Miscellaneous	Cash & Ex. changes, Due from Banks	Principal Correspondents.
Waelder 1048 S Gonzales L18	Farmers State Bank $130 *par* 100 88–1337 •‡$'07	G. C. E. Vaughan	C. L. Holbrook, S. H. Vaughan	S. H. Vaughan	G. O. Stone	$ 50,000	$ 19,400	$ 141,390		$ 120,540	$ 1,200	$ 23,500	$ 65,550	Chase N., N. Y.; So. Tex. Com'l N., Hou.; Alamo N., San Antonio.
Walburg 218 Williamson I 18	Walburg State Bank $175–15% *par* 100 88–1623 ◆‡$'13	Julius Leschber	W. C. Wedemeyer	Theo. Walther		15,000	9,320	110,530	$ 160	83,530	1,020	22,740	27,710	Hou. N., City Bk. & Tr. Co., and So. Tex. Com'l N., Hou.; Am. N., Austin.
Waller 518 H Waller K21	Guaranty Bond State Bank $200–10% *par* 100 88–1690 •‡$'15	A. W. Umland	W. P. Castle, R. C. Mathews	Geo. O. Crump		25,000	30,000	125,000	10,000	105,000	20,000	10,000	55,000	Cent. Han. Bk. & Tr. Co., N. Y.; 1st N. and So. Tex. Com'l N., Hou.
Wallis 885 H Austin L21	Wallis State Bank $105–5% *par* 100 88–1339 d‡$'06	J. F. Esterak	J. E. Cunningham, W. T. Brown	E. V. Esterak	Theo. Viaclovsky	40,000	17,340	230,340	15,650	163,700	34,980	43,160	61,480	Cent. Han. Bk. & Tr. Co., N. Y.; 1st N. and So. Tex. Com'l N., Hou.; City N., Galv.; 1st N., Dallas.
Waskom 518 Harrison E24	First State Bank $125–10% 88–1886 ‡$'19	E. S. Fry	J. A. McClapan	S. R. LaRue	J. E. Vaughan	20,000	5,710	145,870	1,810	70,670		4,900	97,820	Chase N., N. Y.; 1st N., Shreveport, La. and Marshall; 1st N., Dallas.
▲**Waxahachie** 8042 Ellis F19	**CITIZENS NATIONAL BANK IN WAXAHACHIE** $100 *par* 100 88–162 dBT•‡'31	R. W. Getzendaner M. E. Singleton, *Ch.*	Earl Eagan J. N. Langsford, *V. P. and Tr. Off.*	Earl Eagan N. Rice, *Aud.*	F. L. Shoemaker J. C. Payne G. W. Kelly	150,000	22,530	980,400	1,000	703,740	212,760	99,000	138,440	Chase N., N. Y.; 1st N., Dallas, Hou., and St. L.
" ------ "	Republic Bank & Trust Co. *par* 100 88–165 T•‡$'28	W. D. Anderson		J. S. Rutherford	J. H. McQuatters	100,000	6,810	563,860		403,190	49,370		218,110	Mtle. Bk. & Tr. Co. and Rep. N. Bk. & Tr. Co., Dallas; Secur. Tr. Co., Austin: Cont. N., Ft. Worth.

Digitized for FRASER
https://fraser.stlouisfed.org
Federal Reserve Bank of St. Louis

Town and County. ▲County Seats. No. 11 F. R. D. E El Paso H Hous. $San A.	●Mem. A.B.A. nNew §State †Priv. ‡Mem. State B. Ass'n. [Estab. ◆Fed. Res. Depts: T-Trust B-Bond d-Safe Dep. ⓐSav. $Last Sale %Div.	President.	Vice-President.	Cashier.	Ass't Cashier.	Liabilities. Paid-up Capital	Surplus and Profits	Deposits	Other Liabilities	Resources. Loans and Discounts	Bonds and Securities	Miscellaneous	Cash & Exchanges, Due from Banks	Principal Correspondents.
▲Weatherford 4912 Parker E17	**CITIZENS NATIONAL BANK** $125-10% 88-199 ●‡'68 par 100	FRED SMITH G. A. HOLLAND, *Ch.* W. S. FANT	J. S. CAMPBELL D. S. WRIGHT GEORGE FANT CHARLES FANT	J. B. WITHERSPOON GEORGE FANT	W. T. HAND J. E. WHITSETT J. S. HART FRED MEASURES	$ 100,000	$ 35,460	$ 542,070	$ 101,200	$ 461,060	$ 148,370	$ 26,700	$ 142,600	Chase N., N. Y.; 1st N., Ft. Worth; 1st N., Dallas.
" ——— "	**FIRST NATIONAL BANK** par 100 88-198 ●‡'80	Excellent facilit les for handling collections. Special attentio n given Bill of La ding drafts. Send us your " WEATHERFOR D" business.				100,000	100,000	640,410	136,770	633,760	144,440	35,980	163,010	Gty. Tr. Co., N. Y.; 1st N., Dallas; Ft. Worth N., Ft. Worth.
" ——— "	Merchants & Far. State Bank $150-10% par 100 88-200 d‡$'89	J. H. Doss	W. V. Shadle H. L. Brevard E. H. Martin	E. Braselton	Howard L. Bell	75,000	35,000	487,860	76,440	375,040	110,050	33,000	156,210	Cent. Han. Bk. & Tr. Co., N. Y.; Rep. N. Bk. & Tr. Co., Dallas; Ft. Worth N., Ft. Worth.
Weimar 1256 H Colorado L19	First State Bank d⓪‡$'08 $250-15% 88-752 par 100	Ed. Rabel	B. B. Holt, *Act.*		John Kunetka E. C. Vacek	100,000	20,750	511,590	———	548,330	3,700	24,230	56,071	Gty. Tr. Co., N. Y.; So. Tex. Com'l N., Hou.; Alamo N., San Antonio.
" ——— "	Hill Bank & Trust Co. $275-8% 88-751 d‡$'12 par 100	H. J. Laas	J. C. Hubbard	F. F. Anders	John F. Heger W. Seydler J. A. Hajovsky	50,000	1,530	526,010	27,750	225,720	290,900	105,210	33,450	Chase N., N. Y.; 1st N., Hou.; U. S. N., Galv.; Frost N., San Antonio; Am. N., Austin.
" ——— "	(*Formerly T. A. Hill State Bk.*) *T. A. Hill State Bank*	(*Changed to Hill Ba*	*nk & Trust Co.*)											
Weinert 414 Haskell D14	*Weinert State Bank*	(*Closed February 10*	, 1932)											
▲Wellington 3570 Collingsworth E6	City National Bank in Wellington 88-857 ●‡'10 par $100	J. C. Doneghy, *Ch. of Bd. and Pres.*	W. H. Lynn	J. A. Lucas	A. E. Smallwood M. V. Morris	100,000	200,000	575,000	———	590,000	47,000	———	238,000	Rep. N. Bk. & Tr. Co., Dallas; City N., Wich. Falls; Mtle.-Com. Bk. & Tr. Co., St. L.
" ——— "	First National Bank in Wellington 88-856 d‡'28 $150 par 100	G. W. Deahl	J. G. Nisbett R. D. Wiley	E. M. Hunter		25,000	11,320	89,350	39,690	115,690	1,110	33,100	15,460	1st N., Childress; Cont. N., Ft. Worth.
" ——— "	Wellington State Bank d●$'06 $210-20% par 100 ◆ 88-855	D. D. McDowell, *Ch. of Bd. and Pres.*	A. Y. Bell	L. A. Manzer	J. C. Terry	50,000	19,350	220,000	———	120,000	2,650	8,630	118,000	1st N., St. L.; Ft. Worth N., Ft. Worth.
Wells 475 H Cherokee G22	First State Bank ‡$'17 $100-10% par 100 88-1545	W. T. Norman T. B. Warner, *Ch.*	T. B. Warner	E. B. Bailey		20,000	7,000	80,000	———	50,000	15,000	7,000	35,000	Union N., Hou.; Rep. N. Bk. & Tr. Co., Dallas.
Weslaco 4879 S Hidalgo Q4	First National Bank d⓪●'25 $130 par 100 88-2091	H. B. Seay	W. S. Ray	W. S. Ray	L. R. Clifford	25,000	430	158,710	29,970	102,070	37,650	31,890	42,510	Com. Tr. Co., Kan. C.; 1st N., St. L.; Merch. N., Brownsville; Rep. N. Bk. & Tr. Co., Dallas.
" ——— "	Security State Bank d⓪●$'20 88-1944	J. Howze, *Ch. of Bd. and Pres.*	A. C. La Duke	A. C. La Duke	Gussie Truett	25,000	15,900	299,930	52,670	263,580	2,050	18,610	109,260	Guaranty Tr. Co., N. Y.; N. Bk. Com., San Antonio and Hou.; Merch. N., Brownsville.
West 1807 McLennon G19	National Bank of West $165 par 100 88-514 ⓐ‡'06	W. R. Glasgow	W. T. Harris U. E. Biggs	H. F. Ellis	S. H. Anderson	50,000	30,080	243,120	50,000	173,020	87,250	27,520	85,400	Chase N., N. Y.; 1st N., Dallas; Citiz. N., Waco.
" ——— "	State National Bank in West par 100 88-515 ⓐ●‡'26	C. W. Holloway	W. R. Denton	H. C. Edwards	J. W. Rendek	50,000	21,070	186,390	———	167,840	1,800	8,010	79,910	Cent. Han. Bk. & Tr. Co., N. Y.; 1st N., Dallas; U. S. N. Galv., Liberty N., Waco.
" ——— "	West State Bank ●‡$'21 10% par 100 88-513	P. S. Skrabanek	J. R. Cuff	F. E. Seith	E. A. Deiterman	50,000	25,180	302,650	25,130	237,380	25,940	30,230	109,390	Chase N., N. Y.; 1st N., Dallas; 1st N., Waco.
West Columbia H Brazoria M22 3525	First Capitol State Bk ⓐ●‡$'18 $100 88-1638	T. L. Smith	J. H. Hardcastle	W. D. Harris	M. M. Galloway	25,000	5,070	175,530	7,700	90,760	58,140	32,160	32,240	N. Bk. Com. and Public N. Bk. & Tr. Co. Hou.; U. S. N., Galv.
Westhoff 400 S De Witt N 18	Home State Bank $'31 par 100 88-2158	Theo. Rogge, *Ch. of Bd. and Pres.*	P. J. Olenick J. H. Langley	Charles Muecke		17,500	5,000	37,000	———	29,000	———	———	22,500	Buchel N., Cuero; Alamo N., San Antonio.
▲Wharton 2691 H Wharton M21	Security Bank & Trust Co. $200-10% ◆ 88-535 d‡$'02 par 100	A. A. Mullins	R. J. Wright J. T. Murphy	L. F. Worthing	H. E. Williams	50,000	53,810	656,310	5,000	243,590	249,080	61,920	210,520	Chase N., N. Y.; U. S. N. and City N., Galv.; 1st N., Hou.
" ——— "	Wharton Bank & Trust Co. $230-15% ◆ 88-536 d⓪‡●‡$'08 par 100	B. C. Roberts, *Ch. of Bd. and Pres.*	E. G. Brooks, *Act.* G. C. P. Gifford	L. K. Tuttle P. G. Brooks, *Act. V. P.*	Felix Womack Joe Valenta, Jr.	100,000	149,620	890,650	———	461,260	320,480	20,220	338,300	Chase N., N. Y.; So. Texas Com'l N., Hou.; 1st N., Dallas; Hutchings Sealy N., Galv.
▲Wheeler 931 Wheeler C6	Citizens State Bank ●$'08 20% 88-1347	J. M. Porter	D. E. Holt	R. D. Holt	J. N. Porter	20,000	25,680	220,640	———	179,900	———	10,160	76,270	Ft. W. N., Ft. W.
" ——— "	First National Bank d●‡'19 $140 par 150 88-1897	W. G. Stiles	A. Finsterwald	F. B. Craig	Clara Finsterwald	25,000	5,670	91,640	———	76,440	900	15,000	29,970	Ft. Worth N., Ft. Worth; 1st N., Wichita.
White Deer 1010 Carson C4	First National Bank ●‡'20 par 100 88-1934	T. A. Horn		J. C. Freeman	Nora Morris B. R. Weaks	45,000	11,860	164,480	30,440	197,360	1,800	16,500	36,130	Stk. Yds. N., Kan. C.; Amarillo N., Amarillo; Cont. N., Ft. Worth.
Whitesboro 1535 Grayson C19	Whitesboro National Bank $100-6% 88-634 d⓪●‡'86 par 100	C. B. Dorchester	B. B. Wilbanks F. D. Thomas	Joe B. Cobler	L. D. Price W. L. Estes	50,000	10,220	407,520	50,000	238,960	50,000	28,320	200,460	Merch. & Plan. N., Sherman; Rep. N., Bk. & Tr. Co., Dallas.
Whitewright 1480 Grayson C20	First National Bank ●‡'92 $200-12% 88-524 par 100	W. H. King	F. E. Douglas Guy Hamilton	R. A. Gillett T. J. Lilley, *A. C.*	W. T. Simmons H. G. Webster C. B. Bryant, Jr.	100,000	103,630	536,080	200,000	332,090	477,810	14,000	115,810	1st N., Dallas; Merch. & Plan. N., Sherman.
" ——— "	*Planters National Bank*	(*Merged with First*	*National Bank, Dec*	*ember 31, 1931*)										
Whitney 751 Hill G18	First National Bank ●‡'05 par 100 88-800	W. L. Sanderson	W. A. Winkleman	J. N. Collier		50,000	7,060	183,280	50,000	129,640	1,850	70,370	88,490	1st N., Waco and Dallas.
Whitt 527 Parker D17	Whitt State Bank $'24 5% par 110 88-1795	W. S. Fant	J. R. Fondren	J. M. Pearson		17,500	3,750	20,000	———	40,000	———	———	———	1st N., Weatherford.

DALLAS BANK & TRUST CO. SOLICITS YOUR NORTH TEXAS BUSINESS
ESTABLISHED IN 1903

Town and County. ▲County Seats. No. 11 F. R. D. E El Paso H Hous. $San A.	●Mem. A.B.A. ℞New §State †Priv. ‡Mem. State B. Ass'n. [Estab. ◆Fed. Res. Depts: T-Trust B-Bond d-Safe Dep. Ⓢ Sav. $Last Sale %Div.	President.	Vice-President.	Cashier.	Ass't Cashier.	Liabilities. Paid-up Capital	Surplus and Profits	Deposits	Other Liabilities	Resources. Loans and Discounts	Bonds and Securities	Miscellaneous	Cash & Exchanges, Due from Banks	Principal Correspondents.
▲Wichita Falls 43,690 Wichita B16	***CITY NATIONAL BANK** $150–8% par 100 88–130 dB Ⓢ T ●‡'90	J. T. HARRELL	W. L. ROBERTSON, C. E. BASHAM, ORAL JONES	ORAL JONES	W. S. ABBOTT, *A. C. and Tr. Off.*; R. E. BASHAM; J. L. RANDEL; H. S. DAVIS, *Auditor*	$ 1,000,000	$ 252,100	$ 5,853,700	$ 1,530,400	$ 4,775,700	$ 1,743,800	$ 520,900	$ 1,595,800	N. City and Gty. Tr. Co., N. Y.; 1st N., Dallas: 1st N., St. L., Hou., and Okla.; Ex. N., Tulsa; Ft. Worth N., Ft. Worth.
		We solicit your correspondence and give prompt service. Outside items given special attention by an officer.												
" ------ "	***First National Bank** 12% 88–129 dB Ⓢ T ●‡'84	W. M. McGREGOR, R. E. HUFF, *Ch. of Bd.*	C. E. McCUTCHEN, CARTER McGREGOR	A. M. MILLER	W. U. McCUTCHEN, R. K. FRENCH	1,000,000	552,850	6,039,870	486,170	3,959,250	2,416,780	397,880	1,304,980	Gty. Tr. Co., N. Y.; 1st N., Chi., St. L., and Dallas; So. Tex. Com'l N., Hou.; Ft. Worth N., Ft. Worth.
		OLDEST BANK IN WICHITA FALLS												
		We cordially invite correspondence of Banks and Bankers desiring efficient and satisfactory service in this territory.												
" ------ "	*Security National Bank*	(*Voluntary liquidation. Effective April 23, 1931*)												
" ------ "	State Trust Co. ------ Ⓢ T $'20 par 100 88–1931	R. E. Huff	Wm. E. Huff	Wm. E. Huff, *Tr.*	Winnie Foster, *A. Tr.*	150,000	11,250	80,610		171,050	17,420	11,260	42,140	1st N., Wichita Falls.
" ------ "	***WICHITA STATE BANK & TR. CO.** $135–9% par 100 88–132 dT ●‡$'09	JOHN HIRSCHI	P. H. SIMMONS, *Active*; T. J. WAGGONER	LESTER JONES, *V. P. and Cash.*	I. W. KARRENBROCK, R. V. FITE, W. L. S. GILL	400,000	100,270	1,546,780	93,000	1,430,500	112,780	93,230	500,530	Cent. Han. Bk. & Tr. Co., N. Y.; 1st N., St. L.; Mtle. Bk. & Tr. Co., Dallas; Ft. Worth N., Ft. Worth.
		Accounts Invited. All Collections and Banking Matters entrusted to us will receive Prompt and Careful Attention.												
" ------ "	Wichita Falls Clearing House (*Members indicated by a* ★)	Lester Jones	----------	----------	H. L. Hunter, *Mgr.*	-------	-------	-------	-------	-------	-------	-------	-------	
" ------ "	**FIRST NATIONAL COMPANY** '28 (First Nat'l Bank Bldg.)	W. M. McGREGOR, R. E. HUFF, *Ch. of Bd.*	C. E. McCUTCHEN, CARTER McGREGOR	A. M. MILLER, *Sec.*	MRS. T. L. COPLIN, *A. Sec.*	250,000	38,300	----------	----------	----------	----------	----------	----------	1st N., Wichita Falls.
		Affiliated with First National Bank												
		INVESTMENTS. MUNICIPAL AND OTHER BONDS.												
Wildorado ----- 189 Oldham D3	The Wildorado State Bank 6% par 100 88–1349 ‡$'09	W. E. O'Neal	H. H. Elam	Laura W. O'Neal	T. W. Watson	20,000	9,590	19,790	2,000	44,390	-------	4,800	2,180	1st N., Amarillo; Drov. N., Kan. C.
Willis ---------- 1020 " Montgomery J22	First State Bank ------ ●‡$'16 $175–10% 88–1350	L. C. Cooper	M. J. Graybill	L. R. Paddock	----------	20,000	5,100	84,350	----------	57,310	6,290	21,720	24,130	City Bk. & Tr. Co. and N. Bk. Com., Hou.
Wills Point ---- 2023 Van Zandt E21	First National Bank ------ ●†'95 10% par 100 88–589	J. C. Lybrand, J. E. Owens, *V. P.*	H. Gilchrist, H. T. Fry, J. H. Human	C. A. Jones	C. E. Dean, D. Childs	50,000	19,120	330,370	25,400	335,310	32,740	16,760	40,070	Rep. N. Bk. & Tr. Co., Dallas.
" ------ "	State National Bank ------ ●†'09 $150–10% par 100 88–591	R. W. Garrett, W. M. Teel, *Ch.*	B. W. Bruce, Jr., R. W. Curtis, *Active*	E. H. White	F. E. Lea, Miss Allye Smith	100,000	44,170	312,320	----------	318,740	24,600	8,210	104,950	Chase N., N. Y.; Dallas Bk. & Tr. Co., Rep. Bk. & Tr. Co., and 1st N., Dallas.

Digitized for FRASER
https://fraser.stlouisfed.org
Federal Reserve Bank of St. Louis

Town and County. ▲County Seats. No. 11 F. R. D. E El Paso H Hous. $San A.	●Mem. A.B.A. ⁿNew §State †Priv. ‡Mem. State B. Ass'n. [Estab. ◆Fed. Res. Depts: T-Trust B-Bond d-Safe Dep. ⓢSav. $Last Sale %Div.	President.	Vice-President.	Cashier.	Ass't Cashier	Liabilities. Paid-up Capital	Surplus and Profits	Deposits	Other Liabilities	Resources. Loans and Discounts	Bonds and Securities	Miscellaneous	Cash & Exchanges, Due from Banks	Principal Correspondents.
Wilson 160 Lynn C10	**Wilson State Bank** ‡$'19 $135–10% *par* 100 88–1900	Wm. D. Green	L. Lumsden	J. R. Houston	H. G. Cook	$ 15,000	$ 2,000	$ 31,730	$ 5,400	$ 33,030	———	$ 5,590	$ 15,510	Citiz. N., Lubbock; Mtle. Bk. & Tr. Co., Dallas: Cont. N., Ft. Worth.
Winchester 410 H Fayette K19	**Winchester State Bank** •‡$'08 *par* 100 88–1352	S. F. Drake	Mrs. W. A. Giles J. F. Mohler	R. S. Drake	———	15,000	6,470	34,420	2,500	43,970	———	5,560	8,840	Chase N., N. Y.; So. Tex. Com'l N., Hou.; Mercantile Bk. & Tr. Co., Dallas.
Windom 317 Fannin C21	**First National Bank** •‡'25 $100 *par* 100 88–2032	W. Lee Dowlen	Jessie Floyd	Max Wheeler	Carl E. Wright	40,000	4,560	105,460	520	36,310	$ 31,590	10,290	72,330	1st N., Dallas and Honey Grove.
Wingate 213 Runnels F13	**Security Bank** ‡†'17 88–1763	J. W. Dixon	J. D. Dunn	Duncan Hensley	Leila Harter	2,500	10,170	42,250	———	27,330	300	13,000	14,300	**Winters State, Winters; 1st N., Dallas.**
Winnie 321 H Chambers K24	**Farmers & Merch. State Bank** *par* 100 88–1356 •‡$'10	R. A. Thornton	W. L. Evans R. M. White	O. Graham	———	15,000	1,710	17,850	———	24,150	740	2,910	6,760	**City N., Galv.:** Tex. N., Beaumont.
Winnsboro 1905 Wood D22	Cain Banking Co., Uninc. d†'26 88–487	C. M. Cain, *Ch.*	———	———	———	11,000	3,000	35,000	———	25,000	———	5,000	19,000	1st N., Sulphur Springs and Winnsboro.
" ——— "	First National Bank •†'01 $175–10% *par* 100 88–485	Alf. Morris C. H. Morris, *Ch.*	G. D. Hurdle T. A. Wright	T. A. Wright	Mrs. Pearle James	100,000	151,420	477,580	176,650	373,300	247,710	139,290	145,350	Chase N., N. Y.; 1st N. and Rep. N. Bk. & Tr. Co., Dallas.
Winona 550 Smith E22	**Winona State Bank** d‡$'10 $150–10% *par* 100 88–1357	J. F. McClung P. T. McClung, *Ch.*	P. T. McClung	J. B. McClung	———	20,000	14,000	56,650	———	59,590	———	2,400	28,660	So. Tex. Com'l N., Hou.; 1st N., Dallas; Citiz, N., Tyler.
Winters 2423 Runnels F13	**FIRST NATIONAL BANK** $125–8% *par* 100 88–1627 d•‡'15	Henry James J. W. Dixon, *Ch.*	I. N. Wilkinson	Lyle Deffebach	———	40,000	11,740	104,840	1,300	77,970	1,500	19,560	58,840	Guaranty Tr. Co., N. Y.; Ft. Worth N., Ft. Worth; 1st N., Dallas; 2nd N., Hou.; Far. & Merch. N., Abilene.
" ——— "	**Winters State Bank** •‡$'06 $225–20% *par* 100 88–606	Jno. Q. McAdams W. D. Meadows, *Ch.*	C. T. Rives, *Inactive*	Carl Henslee W. R. Duncan, *A.C.*	H. W. Robinson, Jr. Hart Phillips	50,000	61,150	513,100	5,000	197,340	140,000	39,560	262,360	Cent. Han. Bk. & Tr. Co., N. Y.; 1st N., Dallas; Cont. N., Ft. Worth; So. Tex. Com'l N., Hou.
Wolfe City 1405 Hunt C20	Wolfe City National Bank in Wolfe City 88–582 d•‡'89 12% *par* 100	S. A. Longmoor	Ula Bush	R. L. Mullins	J. O. Jones	25,000	19,800	210,150	———	80,910	58,010	23,070	92,950	Rep. N. Bk. & Tr. Co., Dallas.
" ——— "														
Woodsboro 1286 § Refugio O19	**First National Bank** •‡'19 $220–10% *par* 100 88–1471	W. M. Dodson	F. B. Rooke	H. Cummins	G. W. Dahse	25,000	31,000	361,200	———	225,470	3,350	15,940	173,070	Cent. Han. Bk. & Tr. Co., N. Y.; So. Tex. Com'l N., Hou.; Groos N., San Antonio.
Woodson 225 Throckmorton D15	**Woodson State Bank** •‡$'07 $200–10% *par* 100 88–1358	G. D. Dickie	Alex. Dickie	Bogan Higgs	Harry Horton	12,500	15,500	135,000	15,000	152,000	———	18,000	8,000	1st N., Dallas; 1st N., Ft. Worth and Breckenridge.
▲**Woodville** 969 H Tyler I24	**Citizens State Bank** •‡$'20 $600–10% *par* 100 88–1910	L. M. Feagin	D. P. Mann	D. P. Mann	J. B. Shillings	15,000	72,310	358,630	———	242,460	37,760	28,450	137,270	1st N., Hou.; Am. N., Beaumont; Rep. N. Bk. & Tr. Co. and 1st N., Dallas.
Wortham 1404 Freestone G20	**First National Bank** •‡'06 $150–10% *par* 100 88–759	M. C. Strange N. B. Boyd, *Ch.*	———	A. J. McKinney	C. K. Bounds F. C. Graves	60,000	28,000	210,000	60,000	175,000	75,000	8,000	100,000	Cent. Han. Bk. & Tr. Co., N. Y.; 1st N., Dallas; 2nd N., Hou.
" ——— "	*First State Bank*	*(Merged with First*	*National Bank November*	*14, 1931)*										
Wylie 771 Collin D19	Farmers & Merch. State Bk. *par* 110 88–2146 d‡$'29	R. L. Thornton	W. F. Boyd C. C. Fawcett	C. E. Stewart	Leeton Hillis	25,000	4,400	82,210	———	76,290	150	5,190	29,980	Mtle. Bk. & Tr. Co. of Tex., Dallas.
Yoakum 5656 § Lavaca M19	First State Bank d⓪‡$'31 88–1792 *(Reorganization of Farmers & Merchants State Bank)*	M. C. Parrish	C. B. Sullivan J. H. Quota, *Act.*	J. H. Quota	H. A. Donnelly	25,000	16,080	117,560	———	53,220	25,620	20,020	59,760	City-Cent. Bk. & Tr. Co., San Antonio; Hou. N., Hou.; Rep. N. Bk. & Tr. Co., Dallas.
" ——— "	**YOAKUM NATIONAL BANK** *par* 100 88–222 d⓪•‡'07 *(Bank in Dewitt Co.)*	E. A. PALMER J. M. BENNETT, *Ch.*	J. M. GREEN D. T. PRICE A. A. RIGGS	T. A. RIDGWAY	HARRY THIELE, JR.	100,000	73,940	1,153,400	57,530	457,130	344,660	98,970	484,110	Cent. Han. Bk. & Tr. Co., N. Y.; Cont. Ill. Bk. & Tr. Co., Chi.; So. Tex. Com'l N., Hou.; Mtle.-Com. Bk. & Tr. Co., St. L.
	Collections sent us will receive prompt attention and remitted on day of payment. **Prompt attention given all Banking matters entrusted to us.**													
Yorktown 1882 § Dewitt M18	**FIRST NATIONAL BANK** $180–10% *par* 100 88–659 d•‡'03	R. P. KORTH	W. WESTHOFF M. G. ECKHARDT	E. P. ZINCKE	O. W. EHLERS	50,000	68,170	497,330	14,990	287,550	87,140	31,210	224,600	Alamo N., San Antonio; So. Tex. Com'l N., Hou.
	SEND US YOUR ITEMS DIRECT. Prompt attention given Bill of Lading Drafts, Collections, Cash and Time Items, and remitted for on day of payment.													
" ——— "	First State Bank •‡$'07 10% 88–660	F. Kraege	Wm. Metz Gus Thuem	W. C. Metz	J. E. Strieber	35,000	34,030	446,340	———	281,210	39,510	13,970	180,680	Mnfrs. Tr. Co., N. Y.; Gty. State, San Ant.
▲**Zapata** 1527 § Zapata R15	Bank of Zapata †'19 88–2073	Wilmer Threadgill	———	R. San Miguel, Jr.	———	12,500	5,000	25,000	———	31,500	———	4,000	7,000	D. & A. Oppenheimer, San Antonio; Am. N., Austin.

DALLAS BANK & TRUST CO. SOLICITS YOUR NORTH TEXAS BUSINESS
ESTABLISHED IN 1903

Town and County. ▲County Seats. No. 12 F. Res. Dist. Salt Lake Branch.	●Mem. A.B.A. ¤New §State †Priv. ‡Mem. State B. Ass'n. [Estab. ◆Fed. Res. Depts: T-Trust B-Bond d-SafeDep. ⓢSav. $LastSale %Div.	President.	Vice-President.	Cashier.	Ass't Cashier	Liabilities. Paid-up Capital	Surplus and Profits	Deposits	Other Liabilities	Resources. Loans and Discounts	Bonds and Securities	Miscellaneous	Cash & Exchanges, Due from Banks	Principal Correspondents.
American Fork Utah G12 3047	*Bank of American Fork*	(*Closed January* 16, 1932)												
" ——— "	*Peoples State Bank*	(*Closed January* 15, 1932)												
▲**Beaver** 1673 Beaver M7	State Bank of Beaver County $50-5% *par* 50 97-47 dⓑ‡$'05	C. F. Harris	James H. Yardley	G. Fernley	Emma T. Mathews	$ 27,000	$ 28,770	$ 195,950	$ 60,000	$ 248,440	$ 4,520	$ 25,150	$ 33,610	Deseret N., Salt Lake C.
Bingham Canyon Salt Lake F10 3248	**FIRST SECURITY BANK** $280-12% *par* 50 97-36 dB⓫●‡$'03	D. D. MOFFATT	J. D. SHILLING, C. E. ADDERLEY, E. G. BENNETT	S. E. FERNLEY, C. T. S. PARSONS, *Sec.*	B. T. LYNCH	26,000 See Adv	42,010 (*Inc. Res.*) ertise m	559,590 ent on	——— Index t	119,080 o Wyom	315,530 ing and	12,280 on Map	180,710 s of	Irv. Tr. Co., N.Y.; 1st N., Chi.; 1st N., Oma.; Com. Tr. Co., Kan. C.; 1st N., Den.; Secur. N., Salt Lake C.; 1st N., Ogden; U. S. N., Port.; Bk. of Am. N. Tr. & Sav. Assn., (*Head Office*) San F.; 1st Secur., Boise; Old N. Bk. & Tr., Spokane.
		Member Bank—Largest Inter-Combined Reso Complete Bank	First Security Cor Mountain Banki urces over Fifty ing and Investme	poration System ng Organization. Million Dollars. nt Facilities.	of Banks.		Utah,	Idaho a	nd Wyo	ming.				
Bountiful 2571 Davis E11	Bountiful State Bank $150-9% *par* 100 97-56 dⓑ●‡$'06	J. A. Eldredge	Richard Stringham	David Mabey	L. H. Sessions	100,000	56,090	545,370	1,800	443,630	21,780	59,370	178,470	N. City, N. Y.; Utah State N., and Deseret N., Salt Lake C.
▲**Brigham** 5093 Box Elder C11	**FIRST NATIONAL BANK** $125-12% 97-29 ⓑ●†'01	O. A. Christensen	Perry D. Peters	J. Leo Nelson	Perry D. Peters	100,000	19,000	924,950	20,000	653,080	132,650	121,000	100,250	N. City, N. Y.; Utah State N., Salt Lake C.
" ——— "	**STATE SECURITY BANK** $75-10% 97-28 dⓑ†●‡$'89 *par* 50	J. E. Halverson, *Ch. of Bd. and Pres.*	R. L. Fishburn	G. A. Anderson	C. B. Stratford	100,000	50,010	994,180	4,210	629,500	213,450	38,250	267,200	Irv. Tr. Co., N. Y.; Cont. Ill. Bk. & Tr. Co., Chi.; 1st N., Ogden; Walker Bk. & Tr. Co., S. L. C.
▲**Castle Dale** 713 Emery J16	Emery County Bank. ⓑ●‡$'06 $175-8% 97-58	J. B. Crawford	A. D. Keller	Edmund Crawford	E. M. Crawford	25,000	15,480	215,810	2,720	157,460	46,460	2,380	52,710	Deseret N., Salt Lake C.
Cedar City 3615 Iron O5	*Bank of Sou. Utah*	(*Closed December* 26, 1931)												
Clearfield 799 Davis D11	Clearfield State Bk. dⓑ●‡$'17 $150-8% *par* 100 97-117	G. E. Holt	A. Z. Tanner	W. W. Steed, Jr.	Jesse D. Barlow	25,000	16,770	130,180	2,000	135,940	10,070	4,100	23,830	Utah State N., Salt Lake C.; 1st N., Ogden.
▲**Coalville** 938 Summit E14	First National Bank. dⓑ●‡'05 $165-12% *par* 100 97-60	Axcil Blonquist	Harve Moore	F. D. Williams	———	50,000	37,720	727,110	1,000	380,770	179,760	23,960	231,340	Cent. Han. Bk. & Tr. Co., N. Y.; Ogden State and Com'l Secur., Ogden; Oma. N., Oma.; Walker Bk. & Tr. Co., S. L. C.
Delta 1183 Millard F12	*Pahvant Valley Bank*	(*Closed January* 18, 1932)												
Ephraim 1966 Sanpete J13	Bank of Ephraim. dⓑ●‡$'05 $250-12% *par* 100 ◆ 97-61	A. N. Bjerregaard	C. Willardson	F. H. Rasmuson	O. L. Hansen, S. E. McCafferty	50,000	52,500	550,000	50,000	540,000	———	———	100,000	Utah State N., Salt Lake C.
Eureka 3041 Juab H10	Eureka Banking Co. $125 *par* 100 97-62 dⓑ●‡$'16	Geo. H. Dern	J. Geo. Jones	Thos. A. McCormick	Anna Porter	30,000	20,000	208,980	6,070	119,740	107,680	9,360	28,280	Guaranty Tr. Co., N. Y.; Crocker 1st N., San F.; Walker Bk. & Tr. Co., Salt Lake C.
Fairview 1120 Sanpete I14	Fairview State Bk. dB⓫●‡$'14 $200-8% 97-109 *par* 100	Ole Lasson, *Ch. of Bd. and Pres.*	A. R. Anderson	P. Sundwall, Jr.	Eulala Tucker	25,000	32,500	307,320	5,160	230,200	80,000	2,000	57,780	N. City, N. Y.; Deseret N., Salt Lake C.
▲**Farmington** 1339 Davis E11	Davis County Bank. ⓑ●‡$'92 $300-20% 97-63	J. S. Clark	James A. Eldredge	A. L. Clark	G. S. Clark	25,000	56,710	354,810	———	271,980	42,620	24,230	95,690	N. City, N. Y.; Deseret N., Salt Lake C.
▲**Fillmore** 1374 Millard K9	*State Bank of Millard County*	(*Closed February* 1, 1932)												
Fountain Green Sanpete I13 982	Bank of Fountain Green $200-12% ◆ 97-114 dⓑ●‡$'16 *par* 100	G. M. Whitmore	John E. Aagard	F. D. Smyth	———	25,000	32,450	430,340	3,000	274,000	48,550	1,000	167,240	N. City, N. Y.; 1st N., Nephi; Secur. N., Salt Lake C.
Garfield 2010 Salt Lake E10	**FIRST SECURITY BANK** $400-10% 97-65 dB⓫●‡$'07 *par* 100	D. D. MOFFAT	E. G. BENNETT, W. J. O'CONNOR, J. M. BIDWELL	F. L. WARNICK, C. T. S. PARSONS, *Sec. and Tr.*	H. E. NICHOLSON	30,000 See Adv	35,780 (*Inc. Res.*) ertise m	265,670 ent on	——— Index t	43,290 o Wyom	92,680 ing and	19,460 on Ma	176,030 ps of	Irv. Tr. Co., N.Y.; 1st N., Chi.; 1st N., Oma.; Com. Tr. Co., Kan. C.; 1st N., Den.; Secur. N., Salt Lake C.; 1st N., Ogden; U. S. N., Port.; Bk. of Am. N. Tr. & Sav. Assn., (*Head Office*), San F.; 1st Secur., Boise; Old N. Bk. & Tr., Spokane.
		Member Bank—Largest Inter-Combined Reso Complete Bank	First Security Cor Mountain Banki urces over Fifty ing and Investme	poration System ng Organization. Million Dollars. nt Facilities.	of Banks.			Utah, I	daho an	d Wyom	ing.			
Grantsville 1201 Tooele F9	*Grantsville Deseret Bank*	(*Closed December* 2, 1931)												
Greenriver 474 Emery K20	Commonwealth Bk. ⓑ●‡$'21 $75-4% *par* 100 97-68	N. S. Neilson, *Ch. of Bd. and Pres.*	W. F. Asimus	I. E. Jorgensen	———	25,000	———	60,830	5,000	52,940	5,090	15,700	17,090	Cont. Ill. Bk. & Tr. Co., Chi.; Cont. N. Bk. & Tr., Salt Lake C.; U. S. N., Den.
Gunnison 1057 Sanpete K12	Gunnison Valley Bank 6% ◆ 97-69 dⓑ●‡$'09 *par* 50	Wm. Metcalf, *Ch. of Bd. and Pres.*	Ira Overfelt, J. N. Christiansen	Ira Overfelt	C. E. Andersen, Marie Gledhill	25,000	18,720	294,090	———	232,200	18,960	48,510	38,150	Deseret N., Salt Lake C.
▲**Heber** 2477 Wasatch F14	Bank of Heber City. dⓑ●‡'02 $12.50-8% *par* 10 97-70	J. W. Clyde	William Coleman	Emer W. Murdock	Malcolm Lenberg	100,000	47,780	472,920	76,590	541,850	29,920	17,580	107,940	Chase N., N.Y.; Utah State N., Salt Lake C.; 1st Sec., Provo.

UTAH Map on Index.

Digitized for FRASER
https://fraser.stlouisfed.org
Federal Reserve Bank of St. Louis

PROMPTNESS

IT is increasingly important for every correspondent banker to select in each territory a financial institution in which his particular affairs will be given prompt attention. Such a selection brings a sense of security which increases with each passing year.

In this Bank, during years of service to the business of the intermountain region, helpful relationship with customers has always been our aim.

We are always in close touch with business in this district, and can handle your collections, or any other matters, efficiently.



THE CONTINENTAL NATIONAL BANK AND TRUST COMPANY

of Salt Lake City

MEMBER FEDERAL RESERVE SYSTEM

SOUND *and* PROGRESSIVE

Officers

J. E. COSGRIFF . . . . . President
E. A. CULBERTSON . . . Vice President
EUGENE GILES, Vice Pres. and Trust Officer
J. H. GRUT . . . Vice Pres. and Cashier
G. S. MURPHY . . . Assistant Cashier
GEORGE E. GILES . Assistant Trust Officer

FIRST SECURITY CORPORATION — OGDEN, UTAH

Operating 28 banks in Utah, Idaho, and Wyoming, at Salt Lake City, Ogden, Logan, Provo, Magna, Garfield, Bingham, and Richmond, Utah; Rock Springs and South Superior, Wyoming; Boise, Pocatello, Idaho Falls, Blackfoot, Ashton, Montpelier, Preston, Gooding, Jerome, Shoshone, Hailey, Mountain Home, Rupert, Nampa, Payette, Emmett, Idaho.

Combined Resources $50,000,000 — ***LARGEST INTERMOUNTAIN BANKING ORGANIZATION***

Utah.

INDEX TO COUNTIES.

Beaver.....M 5
Box Elder....C 7

Cache.....B 12
Carbon.....I 8

Daggett.....E 23
Davis.....D 11
Duchesne...G 18

Emery.....K 17

Garfield.....O 12
Grand.....L 23

Iron.....O 4

Juab.....I 6

Kane.....Q 11

Millard.....K 6
Morgan.....D 13

Piute.....M 10

Rich.....C 14

Salt Lake....F 11
San Juan....O 23
Sanpete.....J 12
Sevier.....L 12
Summit.....E 17

Tooele.....F 5

Uintah.....G 23
Utah.....G 12

Wasatch....G 15
Washington..Q 3
Wayne.....M 16
Weber.....D 12

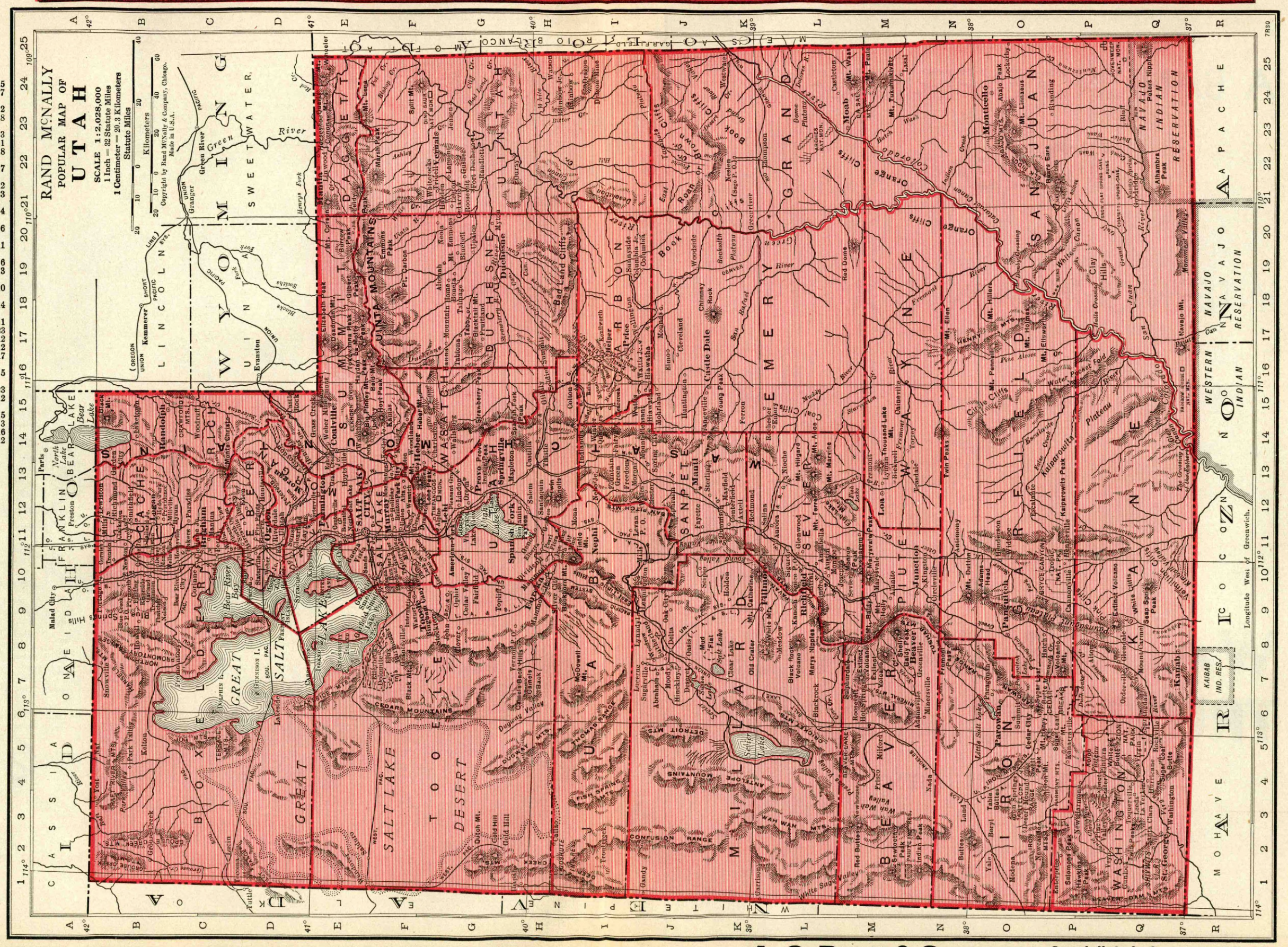

A. S. Pratt & Sons, Inc.—Specialists in Government Bonds
WASHINGTON, D. C.

See Back of Washington, D. C. Map

A BANKING EXPERIENCE OF

73 YEARS

IN THE

INTERMOUNTAIN COUNTRY

WALKER BANK & TRUST COMPANY

SALT LAKE CITY

ESTABLISHED 1859 INCORPORATED 1903

MEMBER FEDERAL RESERVE SYSTEM

for FRASER
ser.stlouisfed.org
eserve Bank of St. Louis

Number under Name of Bank is the New Transit Number given to each bank in U. S. exclusively by The Rand-McNally Bankers' Directory, under the authority of The American Bankers Ass'n.

UTAH—Continued

Non-Bank Towns with Nearest Banking Point (Indexed Acces.), Lawyers, Laws (indexed) in back of this volume. For Interest Rates, Holidays, etc., see Laws.

Town and County. ▲County Seats. No.12Fed.Res.Dist. Salt Lake Br.	●Mem.A.B.A. ¤New §State †Priv. ‡Mem. State B. Ass'n. [Estab. ◆Fed. Res. Depts:T-Trust B-Bond d-SafeDep.ⓔSav.$LastSale%Div.	President.	Vice-President.	Cashier.	Ass't Cashier.	Liabilities. Paid-up Capital	Surplus and Profits	Deposits	Other Liabilities	Resources. Loans and Discounts	Bonds and Securities	Miscellaneous	Cash & Exchanges, Due from Banks	Principal Correspondents.
Helper 2707 Carbon I16	Helper State Bank d●‡$'10 $350–20% *par* 100 ◆ 97–71	J. Barboglio	F. R. Slopanskey	Jack Vignetto	Arthur Dalpiaz Frank J. Barboglio	$ 50,000	$ 117,450	$ 785,160		$ 582,760	$ 147,780		$ 222,060	Guaranty Tr. Co., N. Y.; Utah State N., Salt Lake C.; Am. Tr., San F.
Hurricane 1197 Washington Q4	State Bk. of Hurricane $15–8% *par* 10 97–120 dⓔ●‡$'17	David Hirschi	C. B. Petty James Judd	Claud Hirschi	Maude Lemmon	20,000	12,230	152,280		143,880		$ 1,250	39,350	Chase N., N. Y.; Far. & Merch., Provo.
Hyrum 1869 Cache B11	*First Security Bank*	(*Merged with Thatcher Bros. Banking Co., Logan, Utah, July* 11, 1931)												
Kamas 491 Summit F14	Kamas State Bank d●‡$'09 8% 97–73	Jas. A. Knight	J. B. Hoyt	Moses C. Taylor	Doris McCormick	20,000	13,110	261,800		211,500	29,080	10,290	44,030	Cont. N. Bk. & Tr., Salt Lake C.; 1st N., Ogden.
Kaysville 992 Davis E11	Barnes Banking Co. ⓔ●‡$'91 $400–24% *par* 100 ◆ 97–74	Royal C. Barnes	J. G. M. Barnes	J. R. Gailey		50,000	124,910	370,930	$ 25,220	499,790	16,000	3,240	52,030	Deseret N., Salt Lake C.
Layton 597 Davis D11	First National Bank dⓔ●‡'05 $250–12% *par* 100 97–75	E. P. Ellison	Rufus Adams J. M. Smith	L. E. Ellison	Vird Cook	25,000	77,710	305,000	33,250	339,000	39,530	16,930	45,500	Chase N., N. Y.; Com'l Secur., Ogden; Walker Bk. & Tr., Salt Lake C.
Lehi 2826 Utah G12	*State Bank of Lehi*	(*Closed January* 16, 1932)												
Lewiston 1783 Cache A12	*Lewiston State Bank $175–12% *par* 100 97–76 dⓔ●‡$'05	Martin Pond	Ephraim Bergeson	S. R. Rogers	Langton Barber	40,000	21,010	213,970	13,010	188,470	6,240	29,170	64,120	1st N., N.Y.; 1st N., Ogden; Walker Bk. & Tr. Co., Salt Lake C.
	(*Member Cache Valley Clearing House, Logan, Utah*)													
▲**Loa** 343 Wayne M12	State Bk. of Wayne ⓔ†●‡$'20 $120–4% *par* 125 97–133	John S. Hiskey	John R. Stewart	Arthur Brian		25,000	15,070	59,690	10,040	97,490		2,700	10,260	Secur. N., Salt Lake C.; James M. Peterson Bk., Richfield.
▲**Logan** 9979 Cache B12	*Cache Valley Bkg. Co. $235–12% ◆ 97–23 dB ⓔ†●‡$'03 *par* 100	F. P. Champ	A. H. Thompson Hyrum Hayball	W. O. Darley	N. W. Haws L. W. Hovey	100,000	90,490	1,711,110	6,070	910,560	422,170	92,660	482,270	1st N., N. Y.; Walker Bk. & Tr. Co., Salt Lake C.
" "	*FIRST NATIONAL BANK 97–22 dⓔ†●‡'92	J. H. Anderson	L. S. Smart A. Sonne	A. Sonne	L. Westerholm J. E. Olson, *Tr. Off.*	100,000	35,000	1,476,680	176,350	1,246,370	279,280	101,170	161,210	Irv. Tr. Co., N. Y.; Utah State N., Salt Lake C.
" "	*THATCHER BROS. BANKING COMPANY $300–16% 97–21 dB ⓔ†●‡$'83 *par* 100	D. C. BUDGE Member Bank—Largest Inter-Combined Resources over Fifty Million Dollars. Complete Banking and Investment Facilities.	H. J. HATCH E. G. BENNETT	N. SALISBURY poration System ng Organization. nt Facilities.	RULON GARDNER of Banks.	100,000 See	213,210 (*Incl Reserves*) advertisement on page 1609	1,670,710 Utah,	3,000 n Index Idaho	1,288,650 to Wyoming and Wyoming.	195,130 and on maps of	131,860	371,280	Irv. Tr. Co., N. Y.; 1st N., Chi.; 1st N., Oma.; Com. Tr. Co., Kan. C.; 1st N., Den.; Secur. N., Salt Lake C.; 1st N., Ogden; U. S. N., Port.; Bk. of Am. N. Tr. & Sav. Assn., (*Head Office*) San F.; 1st Secur., Boise; Old N. Bk. & Un. Tr., Spokane.
" "	Cache Valley Clearing House (*Members indicated by a* ★)	N. D. Salisbury		Calder Hall, *Sec.*										
Magna 1515 Salt Lake F10	FIRST SECURITY BANK $125–10% 97–113 dB ⓢ●‡$'07 *par* 100	D. D. MOFFATT Member Bank—Largest Inter-Combined Resources over Fifty Million Dollars. Complete Banking and Investment Facilities.	F. O. HAYMOND E. G. BENNETT	F. L. WARNICK rporation System ng Organization. nt Facilities.	PAUL V. PLATT C. T. S. PARSONS, *Sec.* of Banks.	25,000 See	8,720 (*Incl. Reserves*) advertisement on page 1609	191,330 Utah,	n Index Idaho	69,970 to Wyoming and Wyoming.	78,850 and on maps of	7,140	69,090	Irv Tr. Co., N. Y.; 1st N., Chi.; 1st N., Oma.; Com. Tr. Co., Kan. C.; 1st N. Den.; Secur. N., Salt Lake C.; 1st N., Ogden; U. S. N., Port.; Bk. of Am. N. Tr. & Sav. Assn., (*Head Office*) San F.; 1st Secur., Boise; Old N. Bk. & Un. Tr., Spokane.
▲**Manti** 2200 Sanpete J13	Manti City Savings Bank 97–77 ⓔ●‡$'90	Lewis Anderson	Alexander Barton	Ray. P. Dyreng	J. J. Jensen	50,000	93,130	546,540	30,000	548,420	8,660	38,800	123,790 (*Cash & Bds.*)	Irv. Tr. Co., N. Y.; 1st N., Chi.; W. F. Bk. & Un. Tr., San F.; Deseret N., S. L. C.
Midvale 2451 Salt Lake F11	*Midvale State Bank*	(*Closed January* 16, 1932)												
Milford 1517 Beaver M5	Milford State Bank d●‡$'12 $167–11% *par* 100 97–78	R. H. Pitchforth	Sam Cline	F. R. Levi	J. C. Smith	25,000	35,000	270,000	500	270,500	300	20,000	40,400	Cont. N. Bk. & Tr., Salt Lake C.
▲**Moab** 853 Grand L23	First National Bank d ⓔ●‡'16 *par* 100 97–116	D. L. Goudelock	C. A. Robertson V. P. Martin	H. G. Green	W. R. McConkie	50,000	10,770	194,960	94,750	197,590	79,570	27,210	46,110	Secur. N., Salt Lake C.
Monroe 1247 Sevier L10	Monroe State Bank d ⓔ●‡$'10 $200–10% *par* 100 97–79	Alma F. Bohman	Alma Magleby	H. R. Tietjen		25,000	25,010	186,420		168,620	15,030	14,070	38,700	Deseret N., Salt Lake C.
▲**Monticello** 496 San Juan O24	State Bank of San Juan *par* 100 97–123 ‡$'25	Chas. Redd, *Ch. of Bd. and Pres.*	Floyd W. Nielson	S. J. Baxter	Anna Redd	25,000	15,000	78,470	28,000	128,000	2,500		15,290	Deseret N., Salt Lake C.
▲**Morgan** 953 Morgan D12	First National Bank ●‡'03 $196–10% *par* 100 97–80	H. B. Crouch, *Ch. of Bd. and Pres.*	J. Williams, Jr.	B. W. Heiner		25,000	24,800	185,770	44,100	232,110	21,050	7,150	19,350	1st N., Ogden.
Moroni 1218 Sanpete I13	*Bank of Moroni*	(*Closed April* 22, 1931)												
Mt. Pleasant 2284 Sanpete I13	*Mt. Pleasant Com'l & Sav. Bk.*	(*Closed July* 15, 1931)												
" "	*North Sanpete Bank*	(*Closed July* 20, 1931)												

UTAH Map on Index

Banks Advertising in this Directory give Prompt Attention to Collections and Correspondence

Number under Name of Bank is the New Transit Number given to each bank in U. S. exclusively by The Rand-McNally Bankers' Directory, under the authority of The American Bankers Ass'n.

UTAH—Continued

Non-Bank Towns with Nearest Banking Point (Indexed Acces.), Lawyers, Laws (indexed) in back of this volume. For Interest Rates, Holidays, etc., see Laws.

Town and County. ▲County Seats. No.12Fed.Res.Dist. Salt Lake Br.	●Mem.A.B.A. ⁿNew §State †Priv. ‡Mem. State B. Ass'n. [Estab. ◆Fed. Res. Depts:T-Trust B-Bond d-SafeDep.ⓒSav.$LastSale%Div.	President.	Vice-President.	Cashier.	Ass't Cashier.	Liabilities. Paid-up Capital	Surplus and Profits	Deposits	Other Liabilities	Resources. Loans and Discounts	Bonds and Securities	Miscellaneous	Cash & Exchanges, Due from Banks	Principal Correspondents.
Murray ——5172 *(Br. of Salt Lake City)* Salt Lake F11		First National Bank——●‡'03 97-26	D. A. McMillan——	Mahonri Spencer—	H. A. Robbins——	Ethel M. Tingley—	$ 100,000	$ 37,250	$ 651,510	$ 108,540	$ 224,890	$ 492,060	$ 98,000	$ 82,360	Chase N., N. Y.; Deseret N., Salt Lake C.; W. F. Bk. & Un. Tr. Co., San F.
" —— "		Murray State Bank—d ⓢ ‡$'02 12% 97-27	J. E. Cosgriff ——	G. S. Murphy——	T. R. Vincent——	————	15,000	17,000	159,880	———	158,640	1,300	2,820	22,100	Guaranty Tr. Co., N. Y.; Cont. N. Bk. & Tr., Salt Lake C.
▲**Nephi**——2573 Juab I 12		First National Bank d ß ⓢ ●‡'86 *par* 50 97-38	G. M. Whitmore—	J. W. Whitmore— Byron Howells	W. C. Andrews——	Frank Brough—— Paul E. Booth	50,000	78,910	541,670	22,000	456,070	125,450	25,480	85,580	N. City and N. Y. Tr. Co., N. Y.; Walker Bk. & Tr. Co., S. L. C.; Am. Tr., San F.
" —— "		*Nephi National Bank* ———	*(Closed December 1,* | 1931)											

OGDEN—Reserve City

(Fed. Reserve Dist. No. 12. Salt L. City Br.) (Weber D 11) County Seat. Pop. 40,272.

●Mem.A.B.A. ⁿNew §State †Priv. ‡Mem. State B. Ass'n. [Estab. ◆Fed. Res. Depts:T-Trust B-Bond d-SafeDep.ⓒSav.$LastSale%Div.

	President.	Vice-President.	Cashier.	Ass't Cashier.	Liabilities. Paid-up Capital	Surplus and Profits	Total Deposits	Other Liabilities	Resources. Loans and Discounts	Bonds and Securities	Miscellaneous Resources	Cash & Exchanges, Due from Banks	Principal Correspondents.
***COMMERCIAL SECURITY BANK** $162.50 *par* 100 ◆ 97-1 d ⓢ †●‡$'25	H. E. HEMINGWAY— F. J. STEVENS. *Ch. of Bd.*	S. G. DYE—— J. H. RILEY	H. B. BARTON—— H. W. HINLEY, *Tr. Off.*	W. A. BUDGE——	$ 300,000	$ 153,530	$ 3,763,730	$ 23,390	$ 2,074,930	$ 938,200	$ 189,500	$ 1,038,020	New York Trust Company——New York Continental Illinois Bank & Tr. Co.—Chicago Wells Fargo Bk. and Un. Tr. Co.—San Francisco Continental National Bank & Trust Co. Salt Lake City Walker Bank & Trust Co.——Salt Lake City Security-First National Bank——Los Angeles
	Prompt and efficient service in handling Collections. **Credit inquiries invited.**												
***FIRST NATIONAL BANK** $150-12% *par* 100 97-2 d ß † ●‡'75	M. S. ECCLES—— G. S. ECCLES, *V. P.*	M. A. BROWNING— R. B. PORTER LAWRENCE CLAYTON E. G. BENNETT	A. V. McINTOSH—— O. C. HAMMOND, *A. V. P.*	W. I. STODDARD—	500,000	237,010 *(Incl. Reserves)*	6,703,460	700,000	3,620,960	2,083,750	39,860	2,395,900	Irving Trust Company ——New York First National Bank——Chicago Commerce Trust Company——Kansas City First National Bank——Denver First National Bank——Omaha Security National Bank——Salt Lake City United States National Bank——Portland Bk. of America N. Tr. & Sav. Assn. (Head Office), San Francisco First Security Bank——Boise Old National Bank & Union Trust Co.Spokane First National Bank——Ogden
	MEMBER BANKS FIRST SECURITY CORPORATION SYSTEM OF BANKS. LARGEST INTER-MOUNTAIN BANKING ORGANIZATION. COMBINED RESOURCES OVER FIFTY MILLION DOLLARS. COMPLETE BANKING AND INVESTMENT FACILITIES.												See advertisement on index to Wyoming and on maps of Utah, Idaho, and Wyoming.
FIRST SAVINGS BANK $300-15% *par* 100 97-6 d ß ⓢ †●‡$'89	M. S. ECCLES——	G. S. ECCLES —— M. A. BROWNING R. B. PORTER	S. T. JEPPESEN, *A. V. P. and Cash.* W. H. LOOS, *A. V. P.*	W. H. LOOS, *Tr. Off.* W. L. WILSON, *A. C. and A. Tr. Off.*	250,000	264,770 *(Incl. Res,)*	3,669,650	———	2,640,530	1,011,130	93,980	438,790	Irving Trust Company——New York First National Bank——Chicago First National Bank——Omaha Commerce Trust Co.——Kansas City First National Bank——Denver Security National Bank——Salt Lake City First National Bank——Ogden United States National Bank——Portland Bk. of America N. Tr. & Sav. Assn. (Head Office) San Francisco First Security Bank——Boise Old National Bank & Union Trust Co., Spokane.
													See advertisement on index to Wyoming and on maps of Utah, Idaho, and Wyoming.
Ogden State Bank ——	*(Closed August 29, 1*	931)											
Ogden Clearing House —— *(Members indicated by a★)*	M. S. Eccles——	A. P. Bigelow ——	H. B. Barton, *Sec. and Tr.*	——	*(See pages 92-93 for Number of National, State and Private Banks, Total Deposits by Cities, etc.)*								

UTAH Map on Index

Banks Advertising in this Directory give Prompt Attention to Collections and Correspondence

Digitized for FRASER
https://fraser.stlouisfed.org
Federal Reserve Bank of St. Louis

Number under Name of Bank is the New Transit Number given to each bank in U. S. exclusively by The Rand-McNally Bankers' Directory, under the authority of The American Bankers Ass'n.

UTAH—Continued

Non-Bank Towns with Nearest Banking Point (Indexed Acces.), Lawyers, Laws (indexed) in back of this volume. For Interest Rates, Holidays, etc., see Laws.

Town and County. ▲County Seats. In No. 12 F. R. D. Salt Lake Branch.	▸Mem. A.B.A. ⁿNew §State †Priv. ‡Mem. State B. Ass'n. [Estab. ◆Fed. Res. Depts: T-Trust B-Bond d-Safe Dep. Ⓢ Sav. $LastSale%Div.	President.	Vice-President.	Cashier.	Ass't Cashier.	Liabilities. Paid-up Capital	Surplus and Profits	Deposits	Other Liabilities	Resources. Loans and Discounts	Bonds and Securities	Miscellaneous	Cash & Exchanges, Due from Banks	Principal Correspondents.
▲**Panguitch** ...1541 Garfield O8	*Panguitch State Bank*	(*Closed January 26, 1932*)												
Park City ....4281 Summit F13	First National Bank ▸Ⓑ◆‡'91 *par 100* 97–85	W. W. Armstrong	Wilson McCarthy	Jerome Paxton	M. D. Martin	$ 50,000	$ 16,110	$ 596,440		$ 233,770	$ 270,260	$ 17,940	$ 140,580	N. Y. Tr. Co., N. Y.; Walker Bk. & Tr. Co., Salt Lake C.; Bk. of Calif. N. A., Los A.
" ------ "	State Bank of Park City $200–10% 97–115 dⒷ◆‡$'17 *par 100*	O. N. Friendly, *Ch. of Bd. and Pres.*	E. S. Hills	H. Fred Egan		25,000	44,730	790,590		168,390	614,710	8,000	69,210	N. City, N. Y.; 1st N., Chi.; W. F. Bk. & Un. Tr., San F.; Deseret N., Salt Lake C.
▲**Parowan** ....1474 Iron O6	*Bank of Iron County*	(*Closed December 26, 1931*)												
Payson .....3045 Utah H12	*State Bank of Payson*	(*Closed January 2, 1932*)												
Pleasant Grove Utah G12 1754	Bank of Pleasant Grove $235–10% *par 100* 97–88 dⒷ◆‡$'05	W. S. Chipman, *Ch. of Bd. and Pres.*	J. R. Halliday	S. L. Swenson	C. S. Hill	20,000	55,200	311,200		302,300	490	10,290	73,340	Cent. Han. Bk. & Tr. Co., N. Y.; Utah State N., Salt Lake C.
▲**Price** .....4084 Carbon I 17	Carbon County Bank $110 *par 100* ◆97–127 dⒷ◆‡$'19	J. W. Hammond	A. W. McKinnon — John Quilico	Claude J. Empey		50,000	80,430 (*Inc. Res.*)	337,470		316,420	83,870	11,500	56,100	Chase N., N. Y.; Utah State N., Salt Lake C.
" ------ "	First National Bank dⒷ◆‡'01 $350–20% *par 100* 97–51	J. Barboglio	Oscar Hanson	G. N. Nelson	Eugene C. Hanson	50,000	120,420	780,270	$ 50,000	658,850	215,420		126,410	N. City, N. Y.; Secur. N. and Cont. N. Bk. & Tr., Salt Lake C.; Am. Tr. Co., San F.
" ------ "	Price Commercial & Sav. Bk. ◆ 97–52 dⒷ‡$'16 20% *par 100*	Carl R. Marcusen N. S. Nelson, *Ch.*	J. H. Redd	W. E. Anderson	Earl F. Hills	50,000	139,090	689,120	53,490	473,340	221,000	1,000	236,360	Chase N., N. Y.; Walker Bk. & Tr. Co., Salt Lake C.
▲**Provo** .....14,766 Utah G12	*Farmers & Merchants Bank*	(*Closed January 11, 1932*)												
" ------ "	**FIRST SECURITY BANK** $111–6% ◆ 97–19 dⒷⓈ‡$'13 *par 100* (*Succeeds Knight Trust & Savings Bank*)	R. E. ALLEN	E. G. BENNETT F. G. WARNICK	F. G. WARNICK	W. W. ALLEN	100,000	204,420 (*Inc. Res.*)	1,103,370		640,470	281,550	43,340	442,430	Irv. Tr. Co., N. Y.; 1st N., Chi., Ogden, Oma., and Den.; Secur. N., S. Lake C.; U. S. N., Port.; Bk. of Am. N. Tr. & Sav. Assn., San F.; 1st Secur., Boise; Com. Tr. Co., Kan. C.; Old N. Bk. & Un. Tr., Spokane.
		Member Bank—Largest Inter-Combined Re Complete Ban	First Security Mountain Banki sources over Fifty king and Investm	Corporation Syst ng Organization. Million Dollars. ent Facilities.	em of Banks.	Se	e adver	tisement of Utah	t on ind , Idaho	ex to W and W	yoming yoming	and on .	maps	
" ------ "	*Knight Trust & Savings Bank*	(*See First Security Bank*)												
" ------ "	Provo Commercial & Sav. Bk. 97–16 Ⓢ‡$'90	Reed Smoot	P. G. Peterson W. R. Phibbs	F. G. Richmond	J. A. Buttle Harlow E. Smoot	100,000	136,750	848,430	5,740	786,890	94,750	56,160	153,130	Irv. Tr. Co., N. Y.; 1st N., Chi.; Cont. N. Bk. & Tr., Walker Bk. & Tr. Co. and S. Lake C.
" ------ "	State Bank of Provo $200–10% 97–17 dⒷ◆‡$'02 *par 100*	W. H. Brereton	John Roundy	Alva Nelson	J. F. Greer	25,000	29,800	330,000		270,000	44,000	24,800	46,000	Utah State N., Salt Lake C.; Cont. N., Ogden.
▲**Richfield** ....3067 Sevier L10	James M. Peterson Bank $250–16% ◆ 97–42 dⒷ‡$'83 *par 100*	James M. Peterson	Emery King	L. E. Cowley		50,000	75,000	370,000	120,000	526,000	16,000	43,000	30,000	Walker Bk. & Tr. Co. and Utah State N., Salt Lake C.
" ------ "	Richfield Com'l & Sav. Bank $265–16% 97–43 dⒷ◆‡$'99 *par 100*	Hans Tuft	Arthur Whittaker	Guy Lewis	A. H. Ackerson	50,000	100,260	660,620	102,460	698,380	66,900	92,600	55,460	N. City, N. Y.; Walker Bk. & Tr. Co. and Cont. N. Bk. & Tr., Salt Lake C.
" ------ "	*State Bank of Sevier*	(*Closed January 18, 1932*)												
Richmond ....1140 Cache B12	***FIRST SECURITY BANK** $150–10% *par 100* 97–90 dⒷⓈ◆‡$'08 (**Member Cache Valley Clearing House, Logan, Utah*)	J. W. FUNK	E. G. BENNETT	C. S. HALL		20,000	22,740 (*Inc. Res.*)	127,320		118,280	100	6,380	45,300	Irv. Tr. Co., N. Y.; 1st N., Chi.; 1st N., Oma.; Com. Tr. Co., Kan. C.; 1st N., Den.; Secur. N., Salt Lake C.; 1st N., Ogden; U. S. N., Port.; Bk. of Am. N. Tr. & Sav. Assn. (*Head Office*), San F.; 1st Secur., Boise; Old N. Bk. & Un. Tr., Spokane.
		Member Bank—Largest Inter-M Combined Reso Complete Bank	First Security Cor ountain Banking urces over Fifty ing and Investme	poration System Organization. Million Dollars. nt Facilities.	of Banks.	Se	e adver	tisement of Utah	t on ind , Idaho	ex to W and W	yoming yoming	and on .	maps	
Riverton .....1025 Salt Lake F11	*Jordan Valley Bank*	(*Closed January 13, 1932*)												
Roosevelt ....1051 Duchesne G21	Roosevelt State Bank $155–10% 97–107 dⒷ◆‡$'20 *par 100*	Elroy Wilkins	C. F. Schrader Wm. Weiser	R. S. Jordan	J. O. Orser	40,000	17,730	142,310	16,250	162,980	5,000	39,070	9,240	Cent. Han. Bk. & Tr. Co., N. Y.; Deseret N., Salt Lake C.; Grand Valley N., Grand Jct., Colo.; Uintah State, Vernal.
Salina .....1383 Sevier K11	First State Bank ....dⒷ◆‡$'07 *par 50* ◆ 97–92	H. S. Gates	H. B. Crandall	H. B. Crandall	E. V. Johnson	25,000	100,000	550,000		615,000	5,000		55,000	N. City, N. Y.; Walker Bk. & Tr. Co. and Secur. N., Salt Lake C.

Banks Advertising in this Directory give Prompt Attention to Collections and Correspondence

Number under Name of Bank is the New Transit Number given to each bank in U. S. exclusively by The Rand-McNally Bankers' Directory, under the authority of The American Bankers Ass'n.

SALT LAKE CITY—Reserve City

Branch of Federal Reserve Bank, District No. 12.

(Salt Lake, E 11) County Seat, Pop. 140,267

●Mem. A.B.A. ¤New §State †Priv. ‡Mem. State B. Ass'n. [Estab. ◆Fed. Res. Depts: T-Trust B-Bond d-Safe Dep. ⓢSav. $Last Sale %Div.

	President.	Vice-President.	Cashier.	Ass't Cashier.	Liabilities. Paid-up Capital	Surplus and Profits	Total Deposits	Other Liabilities	Resources. Loans and Discounts	Bonds and Securities	Miscellaneous Resources	Cash & Exchanges, Due from Banks	Principal Correspondents.
Bankers Trust Co.	(See First Security Trust Co.)												
Central Trust Co.	(See First Security Trust Co.)												
***CONTINENTAL NATIONAL BANK & TRUST CO.** $140–6% par 100 31–4 dⓑ⊺◆‡'09	J. E. COSGRIFF	E. A. CULBERTSON, J. H. GRUT	J. H. GRUT, EUGENE GILES, *V. P. and Tr. Off.*	G. S. MURPHY, G. E. GILES *A. Tr. Off.*	$ 600.000	$ 285,990	$ 9,879,030	$ 583,000	$ 5,476,420	$ 3,422,940	$ 55,760	$ 2,392,890	Chase National New York; National City Bank New York; Guaranty Trust Co. New York; Continental Illinois Bank & Trust Co., Chicago; Anglo & London Paris National Bank San Francisco; Citiz. National Trust & Sav. Los Angeles; Fidelity National Bank & Trust Co. Kansas City, Mo.
	We make a specialty of collection business. We present promptly, insist upon payment or definite reason for non-payment. Prompt returns at lowest rates.												
*Deseret National Bank $235–15% par 100 31–1 dⓑ⊺◆‡'71	E. S. Hills	E. E. Jenkins, W. F. Armstrong	R. C. Barnes, H. B. Whitney, *Tr. Off.*	L. G. Young	500,000	775,010	4,822,060	500,000	2,421,970	2,264,940	465,460	1,444,680	N. City and Cent. Han. Bk. & Tr. Co., N. Y.; 1st N., Chi.; Wells Fargo Bk. & Union Tr. Co., San F.
Deseret Savings Bank	(Closed February 15 1923)												
*Federal Reserve Bank of San Francisco 31–31 ● (Cor. So. Temple & E. State Sts.)	(Salt Lake City Branch, Federal Reserve Bank of San Francisco, Cal.)				(For complete information see page 85)								
FIRST SECURITY TRUST COMPANY 10% par 100 31–59 dⓑⓢ⊺◆‡$'31 (*Merger of Bankers Trust Co. and Central Trust Co.*)	F. E. SMITH, W. W. ARMSTRONG, *Ch. of Bd.*	P. W. DAYER, *V. P. and Tr.* J. H. RAYBURN	W. R. GRANVILLE, *V. P. and Sec.* T. F. HAWKES, *A. Tr.* W. S. BARTON, *A. Sec.* (*Mtg. Dept.*)	J. L. WILSON, *Tr. Off.* H. O. SNOW, *Mgr. Ins. Dept.*	200,000	309,290 (*Incl. Res.*)	321,460	67,250	253,440	444,180	66,310	134,060	Irv. Tr. Co., N. Y.; 1st N., Chi.; Com. Tr. Co., Kan. C.; 1st N., Den.; 1st N., Oma.; Secur. N., Salt Lake C.; 1st Secur., Boise; 1st N., Ogden; Old N. Bk. & Un. Tr. Co., Spok.; U. S. N., Port.; Bk. of Am. N. Tr. & Sav. Assn., (*Head Office*) San F.
	Member Bank Largest Inter- Combined Re Complete Ban	**–First Security Mountain Banki sources over Fifty king and Investm**	**Corporation Syst ng Organization. Million Dollars. ent Facilities.**	**em of Banks.**	**See adv**	**ertisem**	**ent on i Utah,**	**ndex to Idaho a**	**Wyomi nd Wyo**	**ng and ming.**	**on map**	**s of**	
Halloran-Judge Trust Company $150–6% par 100 31–62 dⓑ⊺◆‡$'87	W. J. Halloran	R. B. Wright, R. G. Halloran, F. G. Breining	W. E. Coulam, *Sec.* F. G. Breining, *Tr. Off.*	R. B. Hayes, *A. Sec.*	300,000	143,380	230,320	4,149,180	4,111,160	305,120	355,320	51,290	Chase N., N. Y.
National Copper Bank	*See Security National Bank*												
Pacific Coast Joint Stock Land Bank 31–64 '22 6% par 100	H. J. Grant	W. W. Armstrong	W. McCarthy, *V. P. and Mgr.*	D. John Bloem, *Sec.*	300,000 (*Territory*	131,200 *Utah an*	*d Idaho)*	4,030,080	4,124,590		295,130	41,560	Bk. of Am. N. Tr. & Sav. Assn., San F.; Deseret N. and Secur. N., Salt Lake C.
***SECURITY NATIONAL BANK** $200–10% par 100 31–10 dⓑⓢ⊺◆‡'09 (*Formerly National Copper Bank*)	C. L. SMITH, W. W. ARMSTRONG, *Ch. of Bd.*	H. J STODDARD, G. S. ECCLES, E. G. BENNETT	H. A. CULVERWELL	LE ROI GARDNER, R. C. WILSON, *A.V.P.* STEWART COSGRIFF, *A. V. P.*	500,000	200,940 (*Inc. Res.*)	3,855,570	694,640	3,061,430	2,755,480	69,180	4,365,050	Irv. Tr. Co., N. Y.; 1st N., Chi.; Com. Tr. Co., Kan. C.; 1st N., Den.; 1st N., Oma.; 1st Secur., Boise; 1st N., Ogden; Old N. Bk. & Un. Tr. Co., Spok.; U. S. N., Port.; Bk. of Am. N. Tr. & Sav. Assn., (*Head Office*) San F.
	Member Ban Largest Combi Compl	**k—First Security Inter-Mountain ned Resources ove ete Banking and**	**Corporation Syst Banking Organiz r Fifty Million Do Investment Facil**	**em of Banks. ation. llars. ities.**	**See**	**Advertis**	**ement o Utah,**	**n Index Idaho a**	**to Wyo nd Wyo**	**ming an ming.**	**d on Ma**	**ps of**	
Tracy Loan & Trust Company $100–8% ◆ 31–61 dⓑ⊺◆‡$'84 par 100	R. L. Tracy, *Ch. of Bd. and Pres.*	J. W. Collins	N. B. Dayton, *Tr.* R. A. Tracy, Jr., *A. Tr.* W. E. Shurtleff, *Aud.*	N. C. Ellis, *Sec.* W. S. Emms, *Tr. Off.*	250,000	331,100	904,750	11,505,800	12,194,050	290,490	355,790	151,320	Chase N., N. Y.
***UTAH SAVINGS & TRUST CO.** $125–8% ◆ 31–7 dⓑ⊺◆‡$'89 par 100	A. W. Ivins	Geo. A. Smith	F. M. Michelsen	D. E. Judd	300,000	199,760	1,740,290	17,510	1,079,080	739,450	39,240	399,790	Chase N., N. Y.; Cont. Ill. Bk. & Tr. Co., Chi.; W. F. Bk. & Un. Tr., San F.; Bk. of Am. N. Tr. & Sav. Assn., Los A.
***UTAH STATE NATIONAL BANK** $300–8% par 100 31–5 dⓢ◆‡'90	H. J. GRANT	A. W. IVINS, J. F. BENNETT, O. W. ADAMS, R. W. MADSEN	E. G. WOOLLEY, Jr.	A. C. STRONG, JOHN W. JAMES	500,000	510,730	9,681,510	69,310	3,180,320	5,742,960	333,700	1,504,570	Irving Tr. Co., N. Y.; Cent. Rep. Bk. & Tr., Chi.; Am. Tr. Co., San F.; Oma. N., Oma.; Cal. N., Sac.; Citiz. N. Tr. & Sav., Los A.; 1st N. and U. S. N., Den.; 1st N., Bos.
	DIRECT YOUR CLIENTS AND BUSINESS TO THIS BANK FOR SERVICE.												

(*Salt Lake City continued on next page*)

UTAH MAP on Index.

Banks Advertising in this Directory give Prompt Attention to Collections and Correspondence

Digitized for FRASER
https://fraser.stlouisfed.org
Federal Reserve Bank of St. Louis

CHILD, BARCLAY & COMPANY

SALT LAKE CITY

MEMBERS SALT LAKE STOCK AND MINING EXCHANGE

WE SPECIALIZE IN DIVIDEND PAYING UTAH MINING STOCKS

CONSULT US ABOUT ALL UTAH STOCKS AND INVEST-MENTS

REFERS TO ANY BANK IN UTAH

OLDEST BROKERAGE HOUSE IN UTAH

32 Years Under Same Management

REAL ESTATE MORTGAGES AND FIRST MORTGAGE BONDS

Subscribers will find a selected list of high-grade dealers in such securities listed under the various cities of this publication.

BEFORE YOU BUY

"Look up your Investment Dealer in the BANKERS' BLUE BOOK."

RAND McNALLY BANKERS BLUE BOOK

Standard the World over since 1872

for FRASER
ser.stlouisfed.org
Reserve Bank of St. Louis

Number under Name of Bank is the New Transit Number given to each bank in U. S. exclusively by The Rand-McNally Bankers' Directory, under the authority of The American Bankers Ass'n.

SALT LAKE CITY—Cont'd—Reserve City

(Branch of Federal Reserve Bank, District No. 12)

(Salt Lake, E 11) County Seat, Pop. 140,267

●Mem. A.B.A. ⁿNew §State †Priv. ‡Mem. State B. Ass'n. [Estab. ◆Fed. Res. Depts: T-Trust B-Bond d-SafeDep. ⑤Sav. $LastSale%Div.

	President.	Vice-President.	Cashier.	Ass't Cashier.	Liabilities. Paid-up Capital	Surplus and Profits	Total Deposits	Other Liabilities	Resources. Loans and Discounts	Bonds and Securities	Miscellaneous Resources	Cash & Exchanges, Due from Banks	Principal Correspondents.
***WALKER BANK & TRUST COMPANY** $155–12% par 100 ◆ 31-2 dⒷⓈT•‡$'59	E. O. HOWARD ------ J. H. WALKER. *V. P.*	F. A. FISHER ------ H. M. CHAMBERLAIN E. A. BERING A. C. SULLIVAN J. M. WALLACE	J. J. KELLY ---------- J. M. WALLACE, *Tr. Officer* R. E. HOLT, *A. Tr. Officer*	J. B. CHRISTENSON-- S. T. TAYLOR O. K. CARLSON	$ 1,500,000	$ 982,810	$20 106 820	$ 688,700	$ 9,369,760	$ 7,510,490	$ 1,079,920	$ 5,318,170	Chase N., N. Y. Tr. Co., J. P. Morgan & Co., and Irv. Tr. Co., N.Y.; 1st N., Chi.; Crocker-1st N., and Wells Fargo Bk. & Union Tr. Co., San F.; Secur.-1st N., Los A.; U. S. N., Den.; 1st N., Bos.
	The oldest Bank in this Inter-mountain Region. Send us your Utah Business.				**SEE ADVERTISEMENT BACK OF UTAH MAP.**								
Zion's Sav. Bk. & Tr. Co. $290–12% 31-51 dⒷⓈT•‡$'73 par 100	H. J. Grant------	A. W. Ivins. ------ J. F. Bennett	G. S. Spencer------	W. R. Smith ------ William McEwan	1,000,000	851,480 (*Includes Reserves*)	13,829,100	2,660	7,208,400	6,495,810	565,320	1,413,710	Gty. Tr. Co., N. Y.; Cont. Ill. Bk. & Tr., Chi.; Wells Fargo Bk. & Union Tr. Co., San F.; Secur.-1st N., Los A.
Salt Lake City Clearing House (*Members indicated by a* ★)	E. S. Hills---------- E. A. James, *Exami*	H. M. Chamberlain *ner*	E. A. James, *Sec.-Tr.*	R. S. Hayes, *A. Examiner*	*(See pag Private*	*es 92-93 Banks, T*	*-94 for otal Dep*	*Number osits by*	*of Natio Cities, S*	*nal, Stat tates, et*	*e and c.)*		

Salt Lake City—Selected List of Investment Dealers, Brokers, Finance Companies, Acceptance Corporations, etc.

●Mem. Am. Bks. A'n. ‡Mem. State Bks. A'n. ¶Mem. Inv. Bks. A'n. ±Mem. Local Stock Ex. YEAR ESTABLISHED

	Members of Firm Branch Managers Exchange Memberships	Other Offices Correspondents and Bank Depositories
BEASON INVESTMENT CO.¶ (Beason Bldg.)	Lincoln R. Ure, *Pres. & Dir.* Imer Pett, Sr., *V. P. & Dir.* T. D. Morris, *V. P. and Dir.* Grant Hampton, *Sec. Tr. & Dir.* Harold P. Fabian, *Dir.* W. E. Ryberg, *Dir.* — *Investment Securities*	Morrison & Townsend, N. Y.; Boettcher-Newton & Co., Den.; Walker Bk. & Trust Co., Cont. N. Bk. & Tr. and Secur. N., Salt Lake C.
CHILD, BARCLAY & CO. '98 *Cable Address: Child* (No. 1 Stock Exchange Bldg.)	**Inquiries Invited on all Utah Stocks and Bonds. INVESTMENT SECURITIES.**	*See Display Advertisement.*

●Mem. Am. Bks. A'n. ‡Mem. State Bks. A'n. ¶Mem. Inv. Bks. A'n. ±Mem. Local Stock Ex. YEAR ESTABLISHED

	Members of Firm Branch Managers Exchange Memberships	Other Offices, Correspondents and Bank Depositories
J. A. HOGLE & CO. (*Partnership*) ¶1915 (132-4 Main St., Salt Lake City) (Eccles Bldg., Ogden, Utah)	**JAS. A. HOGLE,** *Salt Lake C.* **M. C. HOGLE,** *Salt Lake C.* *Members, Salt Lake Stock Exchange, Chicago Board of Trade and New York Curb (Associate).* *(Successors Salt Lake City Branch, Logan & Bryan) Direct private wires.* **Utah Municipal, Industrial, Mining and High Grade Investment Securities.**	**Gty. Tr. Co., and Logan & Bryan, N. Y.; Harris Tr, & Sav. and Logan & Bryan, Chi.; Walker Bk. & Tr. Co., Utah State N., Deseret N., Cont. N. Bk. & Tr. and Secur. N., Salt Lake C.; Com'l Secur. and 1st N., Ogden.**

UTAH—Continued

Town and County. ▲County Seats. In No. 12 F. R. D. Salt Lake Branch.	●Mem. A.B.A. ⁿNew §State †Priv. ‡Mem. State B. Ass'n. [Estab. ◆Fed. Res. Depts: T-Trust B-Bond d-SafeDep. ⑤Sav. $LastSale%Div.	President.	Vice-President.	Cashier.	Ass't Cashier.	Liabilities. Paid-up Capital	Surplus and Profits	Deposits	Other Liabilities	Resources. Loans and Discounts	Bonds and Securities	Miscellaneous	Cash & Exchanges, Due from Banks	Principal Correspondents.
Sandy-----1436 Salt Lake F11	Sandy City Bank ----d⑤•‡$'07 $190–8% *par* 100 97–93	H. A. Smith, *Ch. of Bd. and Pres.*	August M. Nelson -	A. R. Gardner----	Pearl Wilson ------	$ 20,000	$ 22,990	$ 301,270	$ 13,230	$ 261,450	$ 27,460	$ 26,320	$ 42,260	Deseret N., Salt Lake C.
Smithfield----2353 Cache B12	★Commercial Nat'l Bank $180–10% *par* 100 97–94 •‡'12 (★*Member Cache Valley Clear*	Thos. H. Woolford, *Ch. of Bd. and Pres.* *ing House, Logan,*	Thos. B. Farr------ W. C. Claypool *Utah)*	Thos. B. Farr -----	Hazen Hillyard----	25,000	27,090	337,830	27,010	212,350	98,470	19,370	86,740	Cent. Han. Bk. & Tr. Co., N. Y.; 1st N., Ogden.
Spanish Fork-3727 Utah H12	Bank of Spanish Fork $40 *par* 20 97–141 d⑤•‡$'30	Lars Nielsen ------	John Oberhansley	H. A. Gardner----	Ethel Hales------	25,000	15,000	170,460	7,050	93,120	7,300	10,430	106,660	Cont. N. Bk. & Tr. Co., Salt Lake C.
" ------ "	Commercial Bank------•‡$'05 6% *par* 100 ◆ 97–31	Reed Smoot ------ L. J. Durant, *V. P.*	P. P. Thomas ------ Jos. Hanson	C. H. Dixon-------	Max Thomas------	50,000	58,850	465,340	79,080	549,500	24,550	23,720	55,510	N. City, N. Y.; Deseret N., Salt Lake C.
Springville----3748 Utah G13	Mendenhall Banking Co. 97–33 ⑤•‡$'08	G. W. Mendenhall.	W. W. Clyde------	J. F. Mendenhall..	----------	35,000	13,600	194,000	3,700	155,000	29,500	23,000	38,800	Cent. Han. Bk. & Tr. Co., N. Y.; Walker Bk. & Tr. Co., Salt Lake C.
" ------ "	Springville Banking Co. $135–8% 97–32 ⑤•‡$'91	M. O. Packard-----	Fred Dunn --------	C. G. Salisbury----	Fay C. Packard ---	75,000	58,020	521,940	---------	344,430	207,410	---------	103,130	Irv. Tr. Co., N. Y.; Cont. Ill. Bk. & Tr. Co., Chi.; Walker Bk. & Tr. Co. and Cont. N. Bk. & Tr., S. L. C.
▲**St. George**---2434 Washington Q2	Bank of St. George.d⑤•‡$'06 $17.50–15% *par* 10 97–95	Edw. H. Snow-----	Chas. F. Foster ---	Arthur F. Miles---	W. W. McArthur --	38,000	35,610	314,000	---------	216,010	90,050	2,780	78,760	Chase N., N. Y.; Utah State N., Salt Lake C.; Citiz. N. Tr. & Sav., Los A.
Tremonton---1009 Box Elder B10	Tremonton Banking Co. $100 *par* 100 97–139 d⑤•‡$'25	M. C. Taylor, *Ch. of Bd. and Pres.*	J. P. Holmgren----	Spencer C. Taylor--	Pearl Bergstrom---	25,000	12,400	128,450	10,150	119,490	7,660	36,710	12,140	Deseret N., Salt Lake C.; 1st N., Ogden.
▲**Vernal**-------1744 Uintah F23	Bank of Vernal------d•‡$'03 $150–10% *par* 100 ◆ 97–53	J. H. Reader, *Ch. of Bd. and Pres.*	W. H. Coltharp ---	N. J. Meagher -----	H. G. DeMoisy-----	60,000	21,900	449,200	---------	332,550	9,940	46,300	142,300	Chase N., N. Y.; Colo. N., Den.; Walker Bk. & Tr. Co., Salt Lake C.
" ------ "	Uintah State Bank.d⑤•‡$'10 $200–12% *par* 100 97–54	Wm. H. Siddoway.	J. K. Bullock------	J. A. Cheney ------	H. W. Woolley----	50,000	39,210	617,910	---------	484,410	27,540	27,160	168,000	Chase N., N. Y.; Utah State and Cont. N. Bk. & Tr., Salt Lake C.; 1st N., Den.
Wellsville----1270 Cache B11	★Wellsville State Bank 6% *par* 100 97–97 d⑤•‡$'10 (★*Member Cache Valley Clear*	H. K. Merrill------ *ing House, Logan,*	L. S. Hill---------- Wilfred Andersen *Utah)*	R. A. Leishman ---	----------	20,000	9,060	92,090	18,340	110,570	7,610	10,310	11,000	Irv. Tr. Co., N. Y.; 1st N., Ogden; Cache Valley Bkg. Co., Logan.
Woods Cross-1025 Davis E11	Farmers State Bank.⑤•‡$'09 10% *par* 100 97–98	William Moss -----	Philander Hatch ..	J. R. Parrish------	L. Hatch----------	50,000	36,920	209,360	54,540	315,510	220	19,780	15,300	Irv. Tr. Co., N. Y.; Deseret N. and Secur. N., Salt Lake C.

UTAH Map on Index

Banks Advertising in this Directory give Prompt Attention to Collections and Correspondence

Number under Name of Bank is the New Transit Number given to each bank in U. S. exclusively by The Rand-McNally Bankers' Directory, under the authority of The American Bankers Ass'n.

VERMONT

(Savings Banks do not handle collections)

Non-Bank Towns with Nearest Banking Point (Indexed Acces.), Lawyers, Laws (indexed) in back of this volume. For Interest Rates, Holidays, etc., see Laws.

●Mem. A.B.A. ⁿNew §State †Priv. ‡Mem. State B. Ass'n. [Estab. ◆Fed. Res. Depts: T-Trust B-Bond d-Safe Dep. ⑧Sav. $Last Sale %Div.

Town and County. ▲County Seats. Entire State in No. 1 Fed. Res. Dist.	President.	Vice-President.	Cashier.	Ass't Cashier.	Liabilities: Paid-up Capital	Liabilities: Surplus and Profits	Liabilities: Deposits	Liabilities: Other Liabilities	Resources: Loans and Discounts	Resources: Bonds and Securities	Resources: Miscellaneous	Resources: Cash & Exchanges, Due from Banks	Principal Correspondents.
Alburg ——— 633 Grand Isle A5	Chittenden County Tr. Co. 58-134 §'30	———	T. D. Lyman, *Mgr.*	———	(*Branch of Burlington, Vt.*)								Gty. Tr. Co., N. Y.; 1st N., Bos.; N. Y. State N., Alb.
Barre ——— 11,307 Washington G13	Barre Trust Company $150-6% *par* 100 58-27 d⑧T●‡$'22	Frank E. Langley	Fred H. Rogers	Merl B. Clark, *Tr.*	Earle W. Winter, *A. Tr.*	$ 50,000	$ 87,400	$1 183 100	$ 15,310	$1 161 840	$ 63,150	$ 57,700	$ 53,110	Atlantic N., Bos.; 1st N., Concord, N. H.
" ——— "	Granite Sav. Bank & Tr. Co. 6% 58-26 d⑧●‡$'95	Chas. H. Wishart	J. W. Carver J. G. Pirie	R. O. Wishart, *Tr.*	———	100,000	144,020	3,928,140	139,000	3,109,100	1,061,410	———	140,660	Empire Tr. Co., N. Y.; 1st N., Bos.
" ——— "	**PEOPLES NATIONAL BANK** $175-8% 58-28 d⑧T●‡'04	**W. M. HOLDEN** **15 CENTS sent** **25 CENTS for e**	**W. C. JOHNSON, JR.,** *V. P. and Tr. Off.* **to us with each s** **ach credit report**	**R. L. WOODWORTH** **ight draft for pre** **insures prompt,**	**E. E. DUBIE** **JAMES LEVIE,** *A. Tr. Off.* **sentation, and**	**200,000**	**231,080**	**5,326,960**	**587,470**	**2,956,370**	**2,482,730**	**359,470**	**546,930**	Irv. Tr. Co., N. Y.; 1st N., Bos.
" ——— "	Quarry Sav. Bank & Tr. Co. 58-25 ⑧T●‡$'13	B. A. Eastman	W. G. Reynolds	C. M. Willey, *Tr.*	Wm. A. McLeod, *A. Tr.*	100,000	88,030 (*Incl. Res.*)	2,060,830	19,060	1,619,340	320,690	173,770	154,120	Empire Tr. Co., N. Y.; N. Shawmut and Atlantic N., Bos. N. Y. State N., Alb.
Barton ——— 1363 Orleans C16	Barton Sav. Bank & Trust Co. 20% *par* 100 58-96 d⑧T●‡$'09	H. R. Cutler	F. M. Sears	C. S. Webster, *Tr.*	A. G. Owen, *A. Tr.*	50,000	273,250	2,298,740	69,650	1,530,690	975,310	21,740	163,890	N. City, N. Y.; Atlantic N., Bos.
Bellows Falls 3930 Windham O14	Bellows Falls Sav. Institution 3½% 58-61 d⑧‡$'47	G. R. Wales	A. I. Bolles	A. P. Williams, *Tr.*	———	———	305,290	2,861,730	25,000	1,796,040	906,760	428,190	61,020	1st N., Bos.
" ——— "	Bellows Falls Trust Co. $125-6% *par* 100 58-62 d⑧T●‡$'02	E. L. Walker	Carroll A. Moore	A. H. Chandler, *Tr.*	———	100,000	116,970	2,037,610	5,000	1,404,690	552,820	99,660	202,400	N. City, N. Y.; N. Shawmut, Bos.
" ——— "	**NATIONAL BK. OF BELLOWS FALLS** ——— 58-60 d⑧T●‡'32 10% *par* 50	Walter B. Glynn, *Ch. of Bd. and Pres.*	E. S. Leonard	E. C. Bolles	———	100,000	42,360	584,520	113,270	422,600	288,790	48,090	85,650	Cent. Han. Bk. & Tr. Co., N. Y.; 1st N. and Merch. N., Bos
▲**Bennington** 7390 Bennington Q6	Bennington County Sav. Bk. 4% 58-32 d⑧‡$'78	D. F. Gardner	W. H. Wills	W. B. Shea, *Tr.*	R. F. Rawson	———	551,690	4,763,480	———	4,473,670	756,000	———	85,500	1st N. and Co. N., Bennington; 1st N., Bos.
" ——— "	**COUNTY NATIONAL BANK** $127.50-10% 58-33 d⑧T●‡'78 *par* 100	**A. J. HOLDEN** **SEND US Y** **Special attentio** *Please send 15c wi*	**E. H. HOLDEN** **OUR BENNI** **n given Bill of La** *th each sight draft fo*	**HOMER H. WEBSTER,** *Cash. and Tr. Off.* **NGTON ITE** **ding drafts, Cash** *r presentation and 2*	**W. S. TEMPLE** **MS.** **and Time Items.** *5c for Credit Report*	100,000	114,350	1,604,050	107,130	1,171,410	520,100	63,210	170,820	Chase N., N. Y.; 1st N., Bos.
" ——— "	First National Bank d⑧T●‡'63 $260-10% + *par* 100 58-31	L. R. Graves, 2d	A. J. Colgan W. A. Root	A. J. Colgan	E. J. Shea, Jr.	110,000	244,490	2,017,730	144,050	1,108,060	1,110,580	137,610	160,030	Chase N., N. Y.; N. Shawmut, Bos.; Mnfrs. N., Troy.
Bethel ——— 1782 Windsor J12	Nat'l White River Bank 58-97 ⑧●‡'65	E. A. Davis	L. D. Pierce	C. N. Arnold	M. A. Wynn	50,000	80,470	1,362,840	63,330	859,640	563,470	24,090	109,440	N. Shawmut, Bos.
Bradford ——— 598 Orange I 17	Bradford National Bank $150-10% *par* 100 58-98 d⑧●‡'04	R. O. Carr	F. E. Doe	Charles A. Haskins	———	50,000	82,120	1,069,530	42,180	585,230	507,640	65,620	85,340	Atlantic N. and N. Shawmut, Bos.
Brandon ——— 1631 Rutland J7	Brandon National Bank $110-8% *par* 100 58-76 d⑧●‡'64	W. F. Scott	D. D. Burditt	J. R. Leonard	H. B. Ledden	100,000	26,930	457,040	102,000	163,510	454,340	18,400	49,710	Chase N., N. Y.; 1st N., Bos.
" ——— "	First National Bank ⑧T●‡'64 $110-8% *par* 100 58-77	G. H. Young	A. G. Jones	F. W. Briggs	Irene D. C. Smith	75,000	52,190	389,430	75,000	304,230	169,630	30,900	86,870	N. Shawmut, Bos.
Brattleboro ——— 8709 Windham Q12	Brattleboro Savings Bank 58-50 ⑧$'70	A. F. Schwenk	E. D. Whitney	C. A. Harris, *Tr.*	J. C. DeWitt, *A. Tr.*	———	278,370 (*Sur. & Res.*)	2,709,370	8,000	1,424,340	971,980	492,590	106,820	N. City, N. Y.; Merch. N., Bos.
" ——— "	Brattleboro Trust Co. $125-6% 58-52 d⑨T●‡$'06 *par* 100	C. A. Boyden, *Ch. of Bd. and Pres.*	C. W. Reed C. E. Merrill, *Tr.*	R. P. Churchill, *A. Tr.*	W. A. Shumway, *Sec.*	200,000	221,190	3,563,710	100,590	3,253,390	488,870	77,440	265,780	Chase N., N. Y.; N. Shawmut and 1st N., Bos.
" ——— "	**VERMONT-PEOPLES NAT'L BANK** ——— 58-48 d⑧T●‡1821 *par* 50	**M. C. HOUGHTON** **First and oldest** **Special attentio**	**E. R. PRATT** **C. G. STAPLES** **established bank** **n given to B-L**	**C. A. BROWN,** *Cash. and Tr. Off.* **. Prompt attent** **drafts.**	**C. L. STICKNEY** **L. G. TASKER** **C. R. ADAMS** **ion to all bankin**	**400,000**	**268,550**	**3,287,580**	**605,200**	**2,509,320**	**1,288,630**	**285,550**	**477,830**	**N. City, N. Y.; Cont. Ill. Bk. & Tr. Co., Chi.; N. Shawmut, Merch. N., and Atlantic N., Bos.; Phil. N. Phil.**
" ——— "	Vermont Savings Bank 4% 58-49 ⑧●‡$'46	H. P. Webster	Martin Austin	F. C. Adams, *Tr.*	G. Milan Smith, *A. Tr.*	———	256,700 (*Incl. Res.*)	5,297,330	482,500	2,179,590	3,028,300	470,590	357,940	N. City, N. Y.; 2d N., Boston.
Bristol ——— 1190 Addison H7	First National Bank d⑧●‡'02 $150-10% *par* 100 58-99	F. R. Dickerman	C. E. Lathrop	R. S. Brown	A. F. Farr	25,000	27,230	452,120	25,000	198,450	240,070	21,250	69,580	Chase N., N. Y.; 1st N., Bos.
▲**Burlington** 24,789 Chittenden E6	Burlington Savings Bank 58-1 ⑧●‡$'47	C. P. Smith	L. P. Smith F. W. Ward	E. S. Isham, *Tr.*	B. E. Bristol, *A. Tr.*	———	2,778,540	21 620 790	70,000	13 770 930	9,929,800	———	768,610	Bkrs. Tr. Co. and Chase N., N. Y.; 2nd N. and N. Shawmut, Bos.
" ——— "	Burlington Trust Co. $175-4% *par* 100 58-4 d⑧T●‡$'82	H. N. Jackson	Geo. E. Whitney	C. E. Carver, *Tr.*	Frank R. Wells, *Sec.* C. L. Smith, *A. Sec.*	250,000	762,340	6,300,020	175,000	1,739,120	5,287,180	284,880	176,180	1st N., N. Y.; Atlantic N., Bos.
" ——— "	**CHITTENDEN CO. TR. CO.** 12% *par* 100 58-6 d⑧T●‡$'06	E. J. Booth	J. J. Flynn E. D. Worthen	H. V. Hall, *Tr.* H. A. Cooke, *Tr. Off.*	E. H. Thornton, H. R. Wishart, S. W. Brothers, *Asst. Treasurers*	200,000	322,870	5,314,660	1,207,120	3,344,530	1,770,110	1,636,760	293,150	Guaranty Tr. Co. and N. City, N. Y.; Old Colony Tr. Co., Bos.; N. Y. State N., Alb.
" ——— "	*City Trust Co.* ———	(*See Howard National Bank & Trust Co.*)												
" ——— "	Farmers Trust Co. ——— T$'70 *par* 100 58-8	A. W. Hill, *Ch. of Bd. and Pres.*	F. D. Abernethy W. C. Isham	C. E. Brigham, *Tr. and Tr. Officer*	———	25,000	32,730	———	———	45,750	———	10,000	1,980	Merch. N., Burlington.
" ——— "	Home Savings Bank ⑧$'95 58-5	C. W. Brownell	C. P. Cowles	C. S. Brownell, *Tr.*	R. R. St. Pierre, *A. Tr.*	———	37,390	319,010	54,990	259,800	120,600	9,510	21,300	Howard N., Burlington.
" ——— "	**HOWARD NATIONAL BANK & TRUST CO.** 58-3 d⑧T●‡'70 $200-10% *par* 100 (*Merger of City Trust Co. and Howard National Bank*)	E. E. Clarkson	H. T. Rutter E. C. Mower, *Tr. Off.*	H. S. Weed	F. W. Whitcomb B. B. Baldwin	600,000	392,120	3,813,530	3,049,820	3,297,960	1,887,620	2,093,822	576,060	Chase N., N. Y.; N. Shawmut, Bos.

(*Burlington continued on next page*)

THE ATLANTIC NATIONAL BANK OF BOSTON INVITES YOUR NEW ENGLAND BUSINESS

Digitized for FRASER
https://fraser.stlouisfed.org/
Federal Reserve Bank of St. Louis

FACTS

On Directory Advertising

UNLESS you advertise in the BLUE BOOK, you are running counter to the judgment of NINE OUT OF TEN of the American banks and Investment Bankers who advertise in bank directories.

TWO OUT OF THREE of such banks and investment bankers set the example of using the BLUE BOOK **exclusively** and treating any other bank directory advertising as useless duplication.

These are not claims but *facts*. No research is necessary to check them—simply compare the BLUE BOOK with its nearest competitor. You'll find as follows:

EXCLUSIVE ADVERTISERS	The 50 Reserve Cities	All Other Cities	Total
Banks and Investment Bankers Advertising Exclusively in BLUE BOOK	1,124	3,578	4,702
Banks and Investment Bankers Advertising Exclusively in nearest competitor	481	591	1,072
Difference in favor of BLUE BOOK	643	2,987	3,630

ALL ADVERTISERS			
Total Banks and Investment Bankers Advertising in BLUE BOOK	1,835	4,771	6,606
Total Banks and Investment Bankers Advertising in nearest competitor	1,192	1,784	2,976
Difference in favor of BLUE BOOK	643	2,987	3,630

In Exact Percentages

86% of those banks and investment bankers in the United States which buy bank directory advertising, advertise with the Rand McNally Bankers Directory.

61% of the banks and investment bankers in the United States which buy bank directory advertising, advertise *exclusively* in the Bankers Directory.

Note Especially the BLUE BOOK'S Dominating Position *outside* Metropolitan centers.

Digitized for FRASER
https://fraser.stlouisfed.org
Federal Reserve Bank of St. Louis

Vermont

INDEX To COUNTIES.

Addison ....H 7
Bennington...P 7
Caledonia...E 17
Chittenden...E 8
Essex.....C 21
Franklin.....B 9
Grand Isle...B 5
Lamoille....D 11
Orange.....I 14
Orleans.....C 16
Rutland.....L 8
Washington F 12
Windham ...P 10
Windsor.....L 12

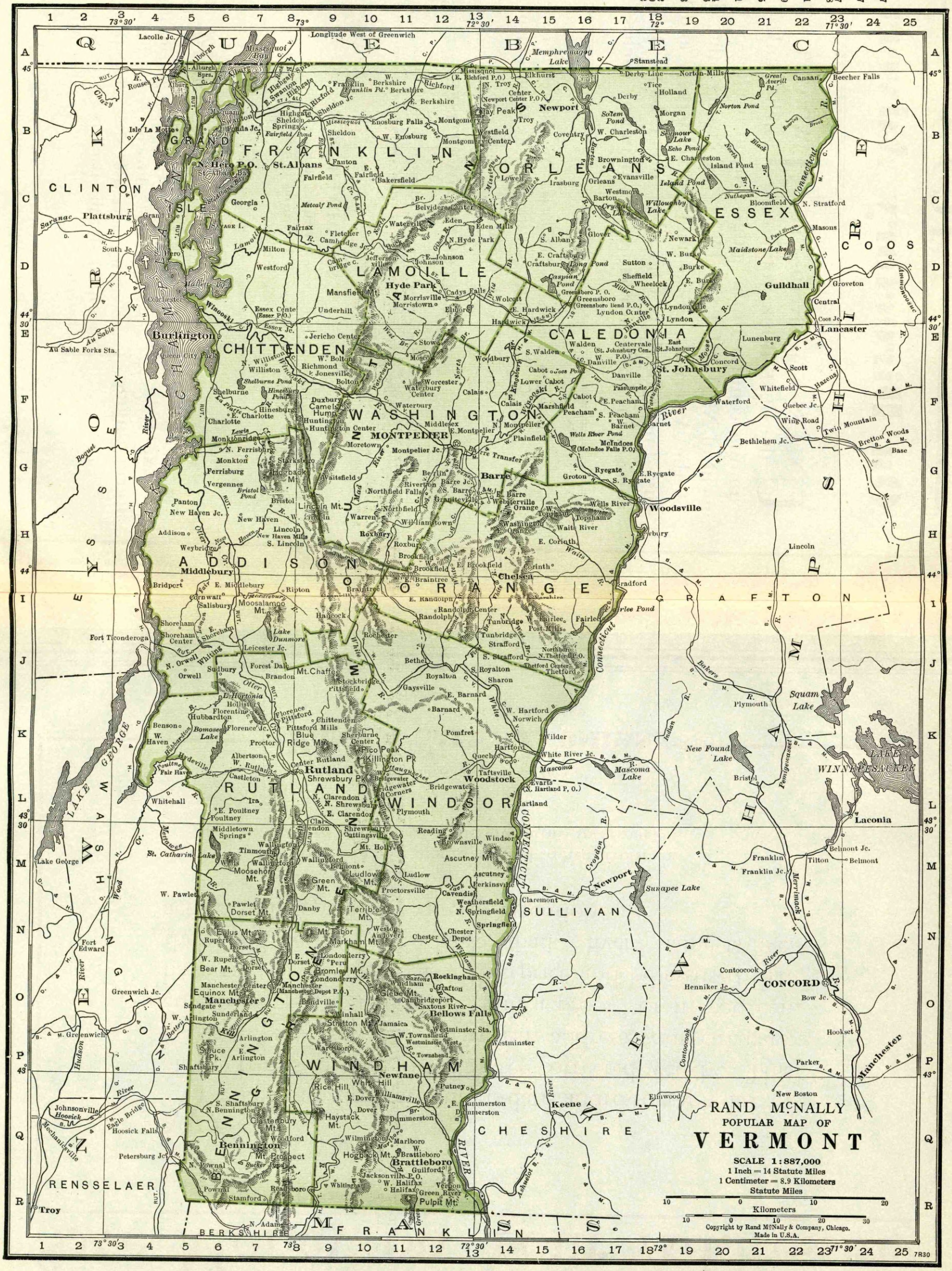

Save Money on Your Addressing

WE keep an accurate, up-to-date addressograph list of all the banks in the United States, corrected weekly. This list is at your service. If we can address your circulars, envelopes, fill in letters or "pull a proof" of it, you can have the service at a reasonable price and be assured that there will be no "come back" mail. Every name is live, active and kept so by careful attention.

If interested we should be glad to hear from you and to quote prices and give other information.

Write to Addressing section of

RAND McNALLY & COMPANY

536 S. Clark Street, Chicago

Digitized for FRASER
https://fraser.stlouisfed.org
Federal Reserve Bank of St. Louis

Number under Name of Bank is the New Transit Number given to each bank in U. S. exclusively by The Rand-McNally Bankers' Directory, under the authority of The American Bankers Ass'n.

VERMONT—Continued

(Savings Banks do not handle collections)

Non-Bank Towns with Nearest Banking Point (Indexed Acces.), Lawyers, Laws (indexed) in back of this volume. For Interest Rates, Holidays, etc., see Laws.

Town and County. ▲County Seats. Entire State in No.1 Fed. Res. Dist.	●Mem. A.B.A. ⁿNew §State †Priv. ‡Mem. State B. Ass'n. [Estab. ◆Fed. Res. Depts: T-Trust B-Bond d-Safe Dep. ⓢSav. $LastSale%Div.	President.	Vice-President.	Cashier.	Ass't Cashier.	Liabilities. Paid-up Capital	Surplus and Profits	Deposits	Other Liabilities	Resources. Loans and Discounts	Bonds and Securities	Miscellaneous	Cash & Exchanges, Due from Banks	Principal Correspondents.
▲**Burlington** 24,789 (*Continued*)	**MERCHANTS NATIONAL BANK** $40–10% 58–2 d●‡'49	A. W. HILL, *Ch. of Bd. and Pres.*	W. C. ISHAM	F. M. BRADLEY	R. H. HOLDSTOCK	$ 150,000	$ 173,190	$ 526,040	$ 421,810	$ 751,340	$ 133,740	$ 192,170	$ 193,790	Chase N., N. Y.; 1st N., Bos.; Bk. of Montreal, Montreal.
		F. D. ABERNETHY		C. E. BRIGHAM, *V.P.*										
		Oldest Commercial Bank in Burlington given B-L draft reasonable charges. Send us your Burlington business.												
		Special attention given to all matters of Prompt service.												
▲**Chelsea** 1087 Orange 114	National Bank of Orange Co. $130–12% 58–100 ⓢ‡'93 *par* 100	Stanley C. Wilson	H. N. Mattison	H. N. Mattison	E. B. Hatch	50,000	47,980	953,320	50,000	630,480	360,870	27,270	82,670	N. Shawmut, Bos.
Chester 684 Windsor N12	Chester Savings Bank ⓢ$'92 58–91	E. J. Davis	E. H. Jenkins	C. O. Fullam, *Tr.*			227,590	1,858,200		1,853,900 (*Lns. & Secur.*)		134,070	97,830	Guaranty Tr. Co., N. Y.; 1st N. and Atlantic N., Bos.
" "	National Bank of Chester *par* 100 58–90 T‡'90	Sam Adams		P. E. Heald, *Cash. and Tr. Off.*		25,000	32,600	130,340	15,770	137,000	24,750	2,960	39,000	Merch. N., Bos.
Danville 1494 Caledonia F17	Caledonia National Bank '18 $125–10% 58–101	H. L. Ballon, *Ch.* B. G. Rogers	Alpha E. Tolman	Asa Wesson	L. B. Wesson	100,000	102,860	1,375,590	138,000	918,380	616,490	51,420	130,170	N. Shawmut, Bos.
Derby Line 683 Orleans A17	National Bank of Derby Line *par* 100 58–102 d ⓢ T●‡'51	D. W. Davis	B. F. Butterfield	A. C. Cowles		100,000	77,000	728,720	120,620	372,880	417,440	121,700	114,320	Bk. of Montreal, Montreal and Can. Bk. Com., Rock Island, Que., Can.; 1st N. Bos.
Enosburg Falls 1195 Franklin B10	Enosburg Falls Savings Bank & Trust Co. 58–88 ⓢ T●‡$'99 10% *par* 100	W. B. Ladd, *Ch. of Bd. and Pres.*	E. M. Brown F. W. Draper	E. J. Tyler, *Tr.*		50,000	119,010	1,114,880	3,490	786,160	367,680	76,650	56,890	Chase N., N. Y.; Bos. Safe Dep. & Tr. Co. and 1st N., Bos.
" "	First National Bank d ⓢ T‡'05 $150–10% *par* 100 58–89	E. F. Greenwood	H. C. Comings	A. J. O'Heare		25,000	45,800	773,940	20,000	495,730	312,210	11,500	45,310	1st N., Bos.
Essex Junction 1621 Chittenden E7	Essex Trust Co. d ⓔ T‡$'13 $150–8% 58–128 *par* 100	David Marvin	Geo. E. Bartlett	Earl W Reed, *Tr.*		50,000	50,780	923,200	78,790	838,230	171,200	21,220	72,120	Mnfrs. Tr. Co., N. Y.; Howard N. and Chittenden Co. Tr., Burlington; Atl. N., Bos.
Fair Haven 2289 Rutland L5	**ALLEN NATIONAL BANK** 6% *par* 100 58–75 d ⓢ●'79	G. H. V. Allen	A. V. Allen C. S. Cole	T. H. Sherman		50,000	72,730	2,094,340	69,020	797,900	1,272,700	118,100	97,400	Chase N., N. Y.; N. Com'l Bk. & Tr. Co. Alb.
" "	First National Bank ⓢ●‡'64 58–74	H. Stannard	G. E. Adams	R. R. Ellis		100,000	59,600	141,190	31,200	275,930			56,060	Chase N., N. Y.; N. Shawmut, Bos.
Hardwick 1667 Caledonia E14	Hardwick Sav. Bk. & Granite Tr. Co. 58–103 d ⓢ T●‡$'93 *par* 50 (*Merger of Granite Tr. Co. and Hardwick Sav. Bk. & Tr. Co.*)	G. A. Morse H. R. Kimball, *Ch.*	C. F. Davis	L. Ray Thurston, *Tr.*	V. V. Knapp, *A. Tr.*	75,000	25,000	1,732,760	28,070	1,507,980	100,520	157,080	95,260	N. City and Cent. Han. Bk. & Tr. Co., N. Y.; N. Shawmut, Bos.; Bk. of Montreal, Montreal.
▲**Hyde Park** 313 Lamoille D12	Lamoille Co. Sav. Bk. & Tr. Co. 16% 58–95 ⓢ T●‡$'87 *par* 100	R. S. Page, *Ch. of Bd. and Pres.*	R. W. Hulburd P. H. Page H. A. Noyes	S. W. Newton, *Tr.*		50,000	184,920	3,528,530	168,530	2,188,960	1,416,080	227,050	99,900	N. City, N. Y.; Merch. N., Bos.; N. Y. State N., Alb.
Island Pond 1837 Essex C20	Island Pond Nat. Bank 10% *par* 100 58–104 d ⓢ●‡'90	P. H. Dale	L. A. Cobb	D. A. Elliott	G. M. Ladd	75,000	92,160	968,090	127,880	674,800	494,440	25,640	68,240	1st N., Bos.; Bk. of Toronto, Montreal.
Jamaica 570 Windham O10	Jamaica Savings Bk. d ⓢ $'73 58–105	A. E. Cudworth	E. O. Allen	J. S. Robinson, *Tr.*			102,400	689,690		533,320	217,410	28,450	12,910	Vt.-Peo. N. and Brattleboro Tr. Co., Brattleboro.
Johnson 659 Lamoille D11	Sterling Tr. Co. d ⓔ T‡$'16 $95–6% *par* 50 58–129	C. N. Farrington	H. C. Parker	B. A. Thomas, *Tr.*		25,000	44,840	578,630	26,730	413,540	205,590	20,650	35,400	1st N., Bos.
Ludlow 1642 Windsor M11	Ludlow Sav. Bk. & Tr. Co. $70–4% 58–106 d ⓢ T●‡$'93 *par* 50	Homer L. Skeels	G. W. Raymond	Daniel Edwards, *Tr.*		50,000	68,560	1,188,150	95,440	525,210	518,690	295,400	62,860	1st N., Bos.
Lyndonville 1559 Caledonia E18	Lyndonville Savings Bank & Trust Co. 58–86 ⓢ T●‡$'22 $175–14%	H. E. Folsom	G. M. Campbell	W. E. Riley, *Tr.*		75,000	159,580	2,179,520	325,840	1,560,590	647,460	399,610	132,270	N. City, N. Y.; N. Shawmut, Bos; Canadian Bk. Com., Rock Isl., Quebec.
Manchester Center 337 Bent'n O7	Factory Point Nat. Bank $150–12% 58–107 d T●‡'83 *par* 100	E. L. Wyman	W. H. Roberts	W. H. Roberts	A. J. Hicks	75,000	91,820	385,330	95,050	464,620	115,960	3,750	62,860	N. Com'l Bk. & Tr. Co., Alb.
▲**Middlebury** 2003 Addison H6	Addison County Trust Co., Inc. $125–8% 58–130 ⓢ T●‡$'19	John E. Weeks	F. W. Tuttle J. H. Stewart	P. S. Ufford, *Tr.*	W. A. Brileya, *A. Tr.*	50,000	75,260	1,447,360	90,000	1,236,550	231,680	99,430	94,960	Chem. Bk. & Tr. Co., N. Y.; N. Shawmut, Bos.; Canadian Bk. of Com., Montreal.
" "	Nat'l Bk. of Middlebury $130–10% *par* 100 58–108 d ⓢ T●‡'63	C. E. Pinney	P. N. Swett	P. J. Hincks		100,000	130,620	989,250	129,440	777,850	388,940	26,190	156,330	Chase N., N. Y.; 1st N., Bos.
Milton 641 Chittenden D7	Franklin County Savings Bk. & Trust Co. 58–132 ⓢ $'22			Mrs. C. C. Manley, *Agt.*		(*Branch of St. Albans, Vt.*)								
▲**Montpelier** 7837 Washington G12	Capital Sav. Bk. & Tr. Co. $180–12% *par* 100 58–45 d ⓑ ⓢ T‡$'91	G. L. Blanchard	Edward H. Deavitt Thomas H. Cave	E. H. Sherburn, *Tr.*	W. B. Lowe, *A. Tr.*	100,000	197,310	3,281,980	146,000	2,986,010	394,270	144,500	200,510	Chase N., N. Y.; Atlantic N., Bos.; N. Y. State N., Alb.
" "	**FIRST NATIONAL BANK** 9% *par* 100 58–43 d ⓢ T●‡'65	F. M. Corry	L. D. Taft	A. G. Eaton	R. R. Edson	150,000	98,410	2,721,870	101,890	867,720	1,815,010	46,270	343,160	Cent. Han. Bk. & Tr. Co., N. Y.; 1st N., Chi. and Bos.
" "	**MONTPELIER NATIONAL BK.** $135 58–42 d ⓢ T●‡1824 *par* 100	H. L. FARWELL	L. H. BIXBY	L. H. BIXBY	HAROLD L. PIERCE	150,000	152,270	1,873,120	585,650	655,520	1,227,080	405,840	472,590	Chase N., N. Y.; 1st N., Bos.
		Send us your Montpelier collections. Prompt service. Equipped to handle all matters entrusted to us.				charges	(*Trust Dept.*)		partment	*Resources* $320,050				
" "	**MONTPELIER SAVINGS BANK & TRUST COMPANY** $400–20% 58–44 d ⓢ T●‡$'71 *par* 100	H. G. Woodruff	W. H. Martin	Wm. S. Smith, *Tr.* J. T. Averill, *A. Tr.*	F. P. Lowe, *Sec.* H. G. Woodruff, *Tr. Off.*	100,000	164,390	4,720,250	1,180,430	3,469,630	1,373,480	1,066,740	255,210	Cent. Han. Bk. & Tr. Co., N. Y.; Atlantic N., Bos.; N. Y. State N., Alb.
							(*Trust Dept.*)		partment	*Resources* $683,930				

A DEPENDABLE CORRESPONDENT—THE ATLANTIC NATIONAL BANK OF BOSTON

Number under Name of Bank is the New Transit Number given to each bank in U. S. exclusively by The Rand-McNally Bankers' Directory, under the authority of The American Bankers Ass'n.

VERMONT—Continued

(Savings Banks do not handle collections)

Non-Bank Towns with Nearest Banking Point (Indexed Acces.), Lawyers, Laws (indexed) in back of this volume. For Interest Rates, Holidays, etc., see Laws.

Town and County. ▲County Seats. Entire State in No. 1 Fed. Res. Dist.	●Mem. A.B.A. ⁿNew §State †Priv. ‡Mem. State B. Ass'n. [Estab. ◆Fed. Res. Depts: T-Trust B-Bond d-SafeDep. ⓢSav. $LastSale%Div.	President	Vice-President	Cashier	Ass't Cashier	Liabilities. Paid-up Capital	Surplus and Profits	Deposits	Other Liabilities	Resources. Loans and Discounts	Bonds and Securities	Miscellaneous	Cash & Exchanges, Due from Banks	Principal Correspondents.
Morrisville ....1822 Lamoille D12	Union Sav. Bk. & Tr. Co. $200–12% 58–110 dBⓈI•‡$'91 *par* 100	C. H. Stearns	H. A. Slayton	W. M. Sargent, *Tr.*		$ 51,000	$ 250,570	$2 284 360	$ 115,000	$1 880 000	$ 637,060	$ 82,890	$ 100,970	Chase N., N. Y.; 1st N., Bos.; N. Com'l Bk. & Tr. Co., Alb.
▲**Newfane** .....160 Windham P12	Windham County Sav. Bank 4% 58–111 $'54	J. H. Ware	G. B. Williams	F. A. DeWitt, *Tr.*	H. T. Osborn, *Asst. Tr.*		108,020	677,570		551,340	167,840	15,650	50,760	Vt. N., Brattleboro, Vt.
▲**Newport** .....5094 Orleans B16	National Bank of Newport $125–8% 58–67 dⓈI•‡'75 *par* 100	J. E. McCarten	F. R. Sherman	E. L. Brown	R. J. Bigelow	100,000	141,000	2,457,000	334,000	854,000	1,791,000	262,500	124,500	N. Shawmut and Atl. N., Bos.; Canadian Bk. Com., Rock Isl., Que.
" ----- "	Orleans Trust Company $150–8% 58–68 dBⓈI•‡$'91 *par* 100	P. O. Miller	L. C. Desautels	A. J. Seguin, *Tr.*	S. A. Mason, *A. Tr.*	50,000	94,580	1,787,920	458,220	1,695,030	150,760	410,010	134,930	N. City, N. Y.; N. Shawmut, Bos.; Royal Bk. of Canada, Rock Isl., Que.
N. Bennington .933 Bennington Q5	First National Bank ...●•‡'64 $120–12% 58–112	H. P. McCullough		R. A. Jones		150,000	181,290	1,427,370	150,000	1,061,190	699,520	6,900	141,050	Bk. of N. Y. & Tr. Co., N. Y.; N. Y. State N., Alb.; N. Shawmut, Bos.
Northfield .....2075 Washington H11	Northfield National Bank $105–8% *par* 100 58–72 ⓈI‡'66	C. A. Plumley	A. B. Edgerton	K. MacMinn		50,000	45,060	425,920	30,000	347,300	174,420	1,500	27,760	Guaranty Tr. Co., N. Y.; 1st N., Bos.
" ----- "	Northfield Savings Bank 58–71 dⓈ•‡$'69	H. C. Cady	W. W. Holden	R. H. Gaylord, *Tr.*			235,860	1,972,450		1,438,730	663,590	22,270	83,730	Gty. Tr. Co., N. Y.; 1st N., Bos. Northfield N., Northfield.
" ----- "	Northfield Trust Co. $90–6% 58–73 dⓈI•‡$'09 *par* 100	F. J. Davis	W. C. Middlebrook	R. R. Giffin, *Tr.*		50,000	40,800	742,430	64,530	710,910	124,420	8,270	44,160	1st N., Bos.
North Troy ...1045 Orleans A14	Valley Sav. Bank & Trust Co. $125–8% 58–127 dⓈI•‡$'13 *par* 100	E. G. Gardyne	R. W. Adams, Jr.	J. G. Allen, *Tr.*		25,000	27,190	575,720	5,100	442,860	129,100	30,880	30,160	1st N., Bos.; Canadian Bk. of Com., Mansonville, Que.
Orleans .....1301 Orleans C16	Central Sav. Bk. & Tr. Co. 10% *par* 100 58–113 dⓈI•‡$'05	C. D. French	W. C. Twombly R. M. Cowles J. H. Bartlett	R. A. Bean, *Tr.*		25,000	111,160	903,060	2,790	797,620	123,680	65,510	55,200	N. Shawmut, Bos.
Orwell .....942 Addison J5	First National Bank ...Ⓢ•‡'63 $80–6% *par* 100 58–114	W. B. French	W. A. Jennings	D. L. Wells		50,000	30,220	185,230	74,420	170,940	142,000	2,500	24,430	Chem. Bk. & Tr. Co., N. Y.
Poultney .....1570 Rutland L6	Citizens National Bank 58–70 ⓈI•‡'10	B. C. Buxton	E. R. Norton F. W. Barrett	G. H. Norton	A. E. Horton	50,000	40,000	860,550	79,450	751,740	161,240	31,520	85,500	Irv. Tr. Co., N. Y.; N. Com'l Bk. & Tr. Co., Alb.
Proctor .....2515 Rutland K8	Proctor Trust Company *par* 50 58–115 dⓈI•‡$'91	Redfield Proctor	G. H. Boyce G. Z. Thompson	E. A. Boyce, *Treas.* M. Fischer, *A. Tr.*	B. Williams, *Sec.* H. V. Smith, *A. Sec.*	100,000	179,620	2,075,060	26,000	1,572,880	425,070	302,190	80,540	Gty. Tr. Co., N. Y.; N. Shawmut, Bos.; Rutland Co. N., Rutland; Royal Bk. of Canada, Montreal, Que.
Proctorsville ...669 Windsor M12	Nat. Black River Bank $128–8% *par* 100 58–116 dⓈ•‡'45	H. L. Drugg	F. D. Pollard	G. H. Parker	Donald G. Parker	50,000	39,000	300,000	14,000	158,000	190,000		55,000	Atlantic N., Bos.
Randolph .....1957 Orange I11	Randolph National Bank•‡'75 8% 58–117	J. H. Du Bois	E. H. Mason	F. O. Copeland	L. K. Wedwood	75,000	35,460	675,100	8,560	521,470	148,080	24,900	99,670	1st N., Bos.; N. Com'l Bk. & Tr. Co., Alb.
Richford .....1783 Franklin A11	Richford National Bank $90 *par* 100 58–131 dBⓈ•‡'20	A. Leon Esty	F. J. Lawliss	A. W. Moulton		50,000	17,660	309,870	78,130	284,980	130,970	13,940	25,760	N. Shawmut, Bos.; Bk. of Montreal, Sutton, Que.
" ----- "	Richford Sav. Bk. & Tr. Co. $300–2% 58–118 ⓈI•‡$'75	H. C. Comings	H. A. Pond	S. Carl Carpenter, *Tr.*		100,000	117,870	2,034,510	77,880	2,051,550	9,300	134,490	134,920	Atlantic N., Bos.; Canadian Bk. of Com., Sutton, Que.
Richmond .....718 Chittenden E6	Burlington Trust Co. .....$'28 58–133			J. K. Learned, *Mgr.*		(*Branch of Burlington, Vt.*)								1st N., N. Y.; Atlantic N., Bos.
▲**Rutland** .....17,315 Rutland L8	Central National Bank 7% *par* 100 58–17 dⓈI•‡'70	C. B. Hinsman	C. H. Landon	F. C. Spencer		100,000	118,720	1,049,150	100,000	389,400	635,520	21,500	321,460	Cent. Han. Bk. & Tr. Co., N. Y.; N. Shawmut, Bos.
" ----- "	Clement National Bank 12% 58–20 ⓈI•‡'83	H. G. Smith	M. S. Sawyer	C. H. Harrison	E. P. Shaw	100,000	317,980	3,270,710	100,000	1,001,340	2,280,350	111,660	395,330	N. City, N. Y.; Atlantic N., Bos.; Bk. of Toronto, Montreal, Que.
" ----- "	Killington National Bk. .I•‡'82 12% *par* 100 58–22	S. M. Willson	E. W. Lawrence	A. C. Hughes		100,000	184,300	367,450	100,420	338,780	282,010	10,110	121,270	Cent. Han. Bk. & Tr. Co., N. Y.; 1st N., Bos.
" ----- "	Marble Savings Bank 58–19 dⓈ•‡$'83	C. M. Smith	W. F. Otis	L. H. Baldwin, *Tr.*	E. S. Wright, *A. Tr.*		960,790	8,287,290	24,490		8,770,380		502,190	Empire Tr. Co., N. Y.; Rutland Co. N., Rutland; 1st N., Bos.
" ----- "	**RUTLAND CO. NATIONAL BK.** 58–16 Ⓢ•‡'64	Henry F. Field	Bert L. Stafford	R. D. Smith		100,000	173,130	2,291,410	100,000	1,299,310	920,640	94,290	350,290	Chase N., N. Y.; 1st N., Bos.
" ----- "	Rutland Savings Bank 4% 58–15 dⓈ•‡$'50	F. A. Field, Jr.	F. H. Farrington	C. A. Simpson, *Tr.* A. M. Graves, *A. Tr.*	L. E. Campbell, *A. Tr.*		1,156,130	10 906 870	36,660	11 598 670 (*Lns. and Secur.*)			500,990	Chase N., N. Y.; N. Shawmut, Bos.
" ----- "	Rutland Trust Co. .....ⓈI‡$'82 9% *par* 100 58–21	N. K. Chaffee	H. E. Dyer A. W. Gorton	A. C. Hughes, *Tr.*	E. G. McClallen, *Sec.*	50,000	241,360	1,776,500	35,000	1,393,520	471,180	206,510	31,640	Killington N., Rutland.
" ----- "	State Trust Co. .....TⓈ$'81 6% *par* 100 58–18	H. G. Smith	Wm. H. Field	C. H. Harrison, *Tr.*		25,000	3,600			10,200	17,700		700	Clement N., Rutland.
" ----- "	**THE FIRST NATIONAL OLD COLONY CORPORATION** (Marble Sav. Bk. Bldg.)	BERNARD W. TRAFFORD, *Ch. of Bd.* PHILIP STOCKTON, *President*	EDWIN R. MARSHALL, *Boston* ALLAN M. POPE, *New York* *Exec. Vice Presidents*											Affiliated with First National Bank, Bos., First National Old Colony Corp., Bos.; Head office; Branches: N. Y., Chi., Phil., Clev., Balt., St. L., Kan. C., Wash., Prov., Atl., Worc., Pitt., Scranton, Buffalo, Hart., Springfield, Los A., San F., Seat., and Portland, Ore.

INVESTMENT BANKERS

United States Government, Municipal, Public Utility, Railroad, and other Investment Bonds and Notes; Bankers' Acceptances, Bank, Insurance Company and other Investment Stocks. Direct Private Wires to Principal Cities.

THE ATLANTIC NATIONAL BANK OF BOSTON *INVITES YOUR NEW ENGLAND BUSINESS*

Digitized for FRASER
https://fraser.stlouisfed.org
Federal Reserve Bank of St. Louis

Number under Name of Bank is the New Transit Number given to each bank in U. S. exclusively by The Rand-McNally Bankers' Directory, under the authority of The American Bankers Ass'n.

VERMONT—Continued

(Savings Banks do not handle collections)

Non-Bank Towns with Nearest Banking Point (Indexed Acces.), Lawyers, Laws (Indexed) in back of this volume. For Interest Rates, Holidays, etc., see Laws.

Town and County. ▲County Seats. Entire State in No. 1 Fed. Res. Dist.	●Mem. A.B.A. ¶New §State †Priv. ‡Mem. State B. Ass'n. [Estab. ◆Fed. Res. Depts: T-Trust B-Bond d-Safe Dep. ⓢSav. $Last Sale %Div.	President.	Vice-President.	Cashier.	Ass't Cashier.	Liabilities. Paid-up Capital	Surplus and Profits	Deposits	Other Liabilities	Resources. Loans and Discounts	Bonds and Securities	Miscellaneous	Cash & Exchanges, Due from Banks	Principal Correspondents.
Springfield ---4943 Windsor N13	**FIRST NATIONAL BANK** $100–8% 58–64 dⓢ†●‡'63 *par* 100	E. J. Fullam, *Ch. of Bd. and Pres.*	W. D. Woolson----	L. A. Neal----------	H. V. Towsley ---- H. A. Bush	$ 200,000	$ 58,960	$1 220 170	$ 433,890	$ 938,280	$ 749,840	$ 9,540	$ 215,360	1st N. and Merch. N., Bos.
" ------ "	Springfield Savings Bank 4½% 58–63 dⓢ●‡$'53	W. M. White ------	E. C. Walker ------	M. E. Stearns------	A. D. Baker--------	----------	375,000	3,764,510	217,500	3,290,840	918,050	87,000	61,130	N. Shawmut and Merch. N., Bos.
▲**St. Albans**---8020 Franklin C7	Franklin Co. Sav. Bk. & Tr. Co. $300–20% 58–57 dⓑⓢ†‡$'99	J. B. Willson-------	Aaron Wesson ----	Aaron Wesson-----	S. E. Thorp---------	50,000	187,600	3,000,000	----------	2,600,000	500,000	----------	137,600	N.Y. Tr., N.Y.; 1st N., Bos.: N. Com'l Bk. & Tr. Co., Alb.
" ------ "	Peoples Trust Co. dⓑⓢ†‡$'86 10% *par* 100 58–56	E. C. Smith, *Ch. of Bd. and Pres.*	E. F. Smith------	E. F. Smith, *Tr.*----	----------	50,000	269,060	1,549,290	114,370	1,098,340	709,840	73,230	101,310	N. Shawmut, Bos.
" ------ "	**WELDEN NATIONAL BANK** 8% *par* 100 58–55 dⓑⓢ†●‡'86	J. GREGORY SMITH--- E. C. SMITH, *Ch. of Bd.*	E. DESCHENES------	BRUCE R. CORLISS-- H. P. LEDDEN, *Tr. Off.*	H. P. LEDDEN------- D. L. McGAREY, *Sec.*	100,000	80,580	1,923,480	256,080	1,380,900	594,300	129,330	255,610	Irv. Tr., N. Y.: Cont. Ill. Bk. & Tr. Co., Chi.; Phil. N., Phil.; Royal Bk. of Can., Montreal.
▲**St. Johnsbury** Caledonia E18 7920	Citizens Sav. Bk. & Tr. Co. 6% 58–39 ⓢ†●‡$'87	G. E. Woods-------	H. N. Stevens ----- Frank E. Farmer	W. J. Farr, *Tr.*-----	Donald McGregor, *A. Tr.*	200,000	289,360	4,398,190	1,023,380	3,753,290	696,080	1,264,290	197,270	Chase N., N. Y.; N. Shawmut, Bos.
" ------ "	First National Bank --d†●‡'64 6% *par* 100 58–37	J. C. Clark ------	Z. S. Waterman ---	Homer E. Smith---	R. A. Pearl--------	200,000	69,080	377,400	225,270	369,190	290,680	39,660	172,220	N. Shawmut, Bos.
" ------ "	Merchants National Bank $100–6% *par* 100 58–38 dⓢ†●‡'76	C. W. Ruiter ------	L. H. Thornton---- C. W. Ruiter, *Tr. Off.*	G. W. Jones, *Cash. and A. Tr. Off.*	C. A. Sleeper------	150,000	105,380	1,232,540	113,750	999,780	435,350	43,380	123,160	N. City, N. Y.; N. Shawmut, Bos.; Royal Bk. of Can., Montreal, Can.
" ------ "	Passumpsic Savings Bank 4% 58–36 dⓢ‡$'52	P. F. Hazen, *Ch. of Bd. and Pres.*	L. P. Leach------- C. A. Cramton	R. C. Baker, *Tr.*----	A. C. Noyes, *A. Tr.*	----------	1,029,270	7,859,390	100,000	5,199,680	3,101,890	467,310	219,780	Chase N., N. Y.: 1st N., Bos.; 1st N., St. Johnsbury.
Swanton------1558 Franklin B7	Swanton Sav. Bk. & Tr. Co. 12% *par* 100 58–119 dⓢ†‡$'04	M. W. Barney-----	H. W. Marvin------ C. L. Herrick	F. W. French, *Tr.*--	H. A. Roy, *A. Tr.*---	50,000	98,000	787,000	18,000	785,000	60,000	59,000	49,000	N. City, N. Y.; Merch. N., Bos.
Vergennes ----1705 Addison G5	Nat'l Bk. of Vergennes.●‡'26 58–120	A. W. Norton -----	B. W. Smith------	E. W. Graves------	----------	150,000	128,570	476,780	252,550	561,400	369,420	6,500	70,580	N. City, N. Y.; 1st N., Bos.
Waterbury---1776 Washington F11	Waterbury Sav. Bk. & Tr. Co. $65–10% 58–124 dⓢ†●‡$'54 *par* 50	C. C. Graves------	H. C. Whitehill ---	W. B. Clark, *Tr.*----	E. E. Joslyn, *A. Tr.*	50,000	60,490	1,149,630	215,510	1,138,880	104,420	145,150	87,180	N. City, N. Y.; N. Shawmut, Bos.; N. Y. State N., Alb.; Royal Bk. of Can., Mont.
Wells River ----553 Orange H17	Nat'l Bank of Newbury $71–6% *par* 100 58–92 d●‡1831	S. E. Clark ------	R. E. Farwell------	Nelson Bailey -----	S. W. Mann--------	300,000	77,140	230,100	312,210	430,360	383,140	36,300	69,640	Irv. Tr. Co., N.Y.; N. Shawmut, Bos.
" ------ "	Wells River Savings Bank 58–93 ⓢ●‡$'92	Samuel Hutchins---	John Thomas------	J. P. Hinman, *Tr.*----	----------	----------	204,430	1,443,250	----------	609,420	935,210	----------	103,040	1st N., Bos.
White River Jct. Windsor K15 2625	First National Bank ----●‡'86 $3–15% *par* 10 58–80	C. L. Le Bourveau-	G. W. Smith------	E. J. Eaton ------	R. A. Chase------- M. G. Harvey	100,000	100,000	1,387,770	159,120	825,670	500,980	30,000	390,250	Irv. Tr. Co., N. Y.: N. Shawmut and 1st N., Bos.
" ------ "	Hartford Sav. Bk. & Tr. Co. $50–4% *par* 50 58–82 dⓢ†●‡$'14	F. L. Davis-------	Jas. F. Dewey-----	I. J. Davis, *Tr.* ----	Dorothy D. Dunley, *A. Tr.*	50,000	32,750	643,110	49,610	584,930	99,820	69,100	21,620	N. Shawmut, Bos.
" ------ "	Inter-State Trust Co. †●‡$'12 58–125	H. J. Miller------	G. H. Miller------	C. L. Le Bourveau, *Tr.*	E. J. Eaton, *Sec.*--- R. L. Dimick, *A. Tr.*	25,000	92,000	2,085,460	51,070	1,288,570	590,820	47,940	326,190	1st N., White River Jct.; N. Shawmut and 1st N., Bos.
Wilmington ---611 Windham Q9	Wilmington Savings Bank 4½% 58–123 dⓢ●‡$'54	C. H. Parmelee----	M. F. Barber ------	D. O. Butterfield, *Tr.*	P. J. Fitch, *A. Tr.*	----------	258,130	1,452,230	----------	835,590	526,500	285,270	63,000	Chase N., N. Y.; Brattleboro Tr. Co., Brattleboro; N. Shawmut, Bos.
Windsor ------3689 Windsor M14	State National Bank *par* 100 58–84 dⓢ†●‡'05	F. S. Hale ---------	Frank W. True----	W. J. Saxie -------	----------	50,000	63,260	1,273,080	----------	496,930	674,260	16,680	198,460	1st N., Bos.; N. Y. State N., Alb.
" ------ "	Windsor County Tr. Co. $200–10% *par* 100 58–85 ⓢ†‡$'07	S. N. Gage.-------	W. W. Jordan -----	A. B. McClary, *Tr.*	----------	25,000	87,640	1,470,170	88,830	1,207,170	309,720	77,580	77,160	1st N., Concord, N. H., and Bos.
" ------ "	Windsor Savings Bank 10% 58–83 dⓢ●‡$'48	A. G. Taylor------	A. J. Hoisington---	H. P. McClary, *Tr.*	----------	----------	171,420	1,627,990	55,000	1,428,550	256,400	75,300	94,160	Bkrs. Tr. Co., N. Y.
Winooski ----5308 Chittenden E6	Burlington Trust Co. 58–66 dⓑⓢ†●‡$'07	----------	----------	M. F. McGettrick, *Mgr.*	----------	(*Branch of Burlington, Vt.*)				----------	----------	----------	----------	Chase N., N. Y.: Merch. N., Bos.
" ------ "	Winooski Savings Bank 58–65 ⓢ●‡$'69	H. E. Gray ------ F. E. Bigwood, *Ch.*	Frank E. Bigwood. Guy W. Bailey	H. M. Baldwin, *Tr.*	----------	----------	361,330	5,314,710	117,030 (*We Handle Collections*)	3,205,630	1,426,080	1,025,010	136,340	Chase N. and N. City, N. Y.; Howard N., Burlington; N. Shawmut, Bos.
▲**Woodstock**--1312 Windsor L13	Ottauquechee Savings Bank 3½% 58–78 ⓢ●‡$'47	C. F. Chapman ----	F. S. Billings------	S. M. Montague, *Tr.*	C. E. Cook, *A. Tr.*--	----------	400,670	3,834,470	----------	2,129,740	1,393,160	581,510	130,740	Guaranty Tr. Co., N. Y.; 1st N., Bos.
" ------ "	Woodstock National Bk. d●‡'65 $140–10% *par* 100 58–79	H. C. Cushing------	W. D. Clough------	Helen H. Saul------	----------	75,000	85,280	362,940	50,000	203,690	253,290	8,660	107,580	Irv. Tr. Co., N. Y.; 1st N., Bos.

A DEPENDABLE CORRESPONDENT—THE ATLANTIC NATIONAL BANK OF BOSTON

Number under Name of Bank is the New Transit Number given to each bank in U. S. exclusively by The Rand-McNally Bankers' Directory, under the authority of The American Bankers Ass'n.

VIRGINIA

Non-Bank Towns with Nearest Banking Point (Indexed Acces.), Lawyers, Laws (indexed) in back of this volume. For Interest Rates, Holidays, etc., see Laws.

Town and County. ▲County Seats. Entire State in No. 5 Fed. Res. Dist.	●Mem. A.B.A. ‡New $ State †Priv. ‡Mem. State B. Ass'n. [Estab. ◆Fed. Res. Depts: T-Trust B-Bond d-Safe Dep. ⑤Sav. $Last Sale % Div.	President.	Vice-President.	Cashier.	Ass't Cashier.	Liabilities. Paid-up Capital	Surplus and Profits	Deposits	Other Liabilities	Resources. Loans and Discounts	Bonds and Securities	Miscellaneous	Cash & Exchanges, Due from Banks	Principal Correspondents.
▲**Abingdon** 2877 Washington E8	Farmers Exchange Bank $130 *par* 100 68-705 dB⑤●‡$'28	S. W. Keys	J. D. Tate G. C. Huff	Fred C. Buck	J. H. Edmondson	$ 50,000	$ 29,000	$ 85,000		$ 80,000	$ 20,000	$ 30,000	$ 40,000	Bank of Glade Spring, Glade Spring; Mountain Tr., Roanoke.
" ------ "	First National Bank $175-10% *par* 100 68-208	J. W. Bell	R. W. Bell	R. W. Bell	J. S. Brown A. T. Buchanan	200,000	84,580	1,925,900	$ 261,000	1,602,960	413,110	142,340	313,050	Chase N., N. Y.; Citiz. Un. N., Lou. Lynchburg N. Bk. & Tr. Co., Lynchburg.
▲**Accomac** 750 Accomac L24	Citizens Savings Bank 68-303 (*Succeeds Thos. W. Blackston*)	Warner Ames *e, Banker*)	B. D. Ayres	A. B. Gardner		25,000								
Alberta 328 Brunswick P15	Bank of Alberta $40-6% *par* 25 68-489	M. S. Barrow	J. L. Jones	M. S. Barrow	L. J. Cheely	20,000	13,490	153,440	15,870	144,480	38,880	5,600	13,850	Citiz. N., Emporia; 1st & Merch. N., Rich.
Alexandria 24,149 (*Independent City*) Arlington G18	Alexandria Nat'l Bk.d⑤†‡'04 $150-8% *par* 100 68-109	H. W. Smith, *Ch. of Bd. and Pres.*	L. H. Dudley	L. H. Dudley, *Cash. and Tr. Off.*	J. J. Kiger C. M. Wells	150,000	108,470	1,085,330	162,860	827,550	441,960	76,240	160,920	N. City, N. Y.; Un. N., Balt. Dist. N., Wash., D. C.; Cent.-Penn. N., Phil.
" ------ "	Burke & Herbert 68-106	(*H. R. Burke, Tayl*	*or Burke, and A. H*	*erbert*)										N. City and Chem. Bk. & Tr. Co., N. Y.; 1st N., Balt.; State Plan. Bk. & Tr. Co., Rich.
" ------ "	**CITIZENS NAT'L BANK** $400-18% *par* 100 68-108 dB⑤T●‡'70	CARROLL PIERCE	R. M. GREEN C. C. BROWN, *Asst. V. P.*	G. F. DOWNHAM	C. G. PIERCE CARROLL PIERCE, *Tr. Off.*	200,000	331,940	2,137,350	436,260	1,919,280	770,810	136,310	279,160	Cent. Han. Bk. & Tr. Co., N. Y.; 1st N., Phil. N., and Corn Exch. N. Bk. & Tr., Phil.; 1st N., Balt.; 1st & Merch. N. and State Plan. Bk. & Tr. Co., Rich.; Com'l N. and Riggs N., Washington, D. C.
	Prompt and careful service under personal direction of officers.													
" ------ "	**FIRST NATIONAL BANK** $110-20% *par* 25 68-107 dB⑤T●‡'64	G. L. BOOTHE	GEO. E. WARFIELD, *Exec. V.P. & Tr. Off.* A. V. BRYAN, *V. P. and A. Tr. Off.*	A. K. WARFIELD	R. G. WHITTON	200,000	610,140	3,019,330	133,720	2,749,370	599,340	106,760	507,730	Irv. Tr. Co., N. Y.; Cent.-Penn. N., Phil.; N. Met. and Riggs N., Wash., D. C.; 1st N., Balt.; 1st N., Rich.
	Personal attention to of Items collected.				**the prompt remittance**									
Altavista 2367 Campbell O9	First National Bank $150-10% 68-304	W. O. Smith	W. S. Frazier	J. L. East	R. Robbins	50,000	28,780	450,600	60,000	299,370	205,370	21,800	62,850	1st N., Lynchburg; State-Plan. Bk. & Tr. Co., Rich. 1st N. Ex., Roanoke.
▲**Amelia C. H.** 400 Amelia N14	Peoples Bank $15 *par* 10 68-698	H. E. Jackson	W. B. Taylor T. H. Wootton	R. D. Hardy	G. K. Wright	25,000	13,010	82,290	480	86,600	20,950	3,700	9,540	Am. Bk. & Tr. Co., Rich.
" ------ "	Union Bk. & Tr. Co. $60-14% 68-305 d⑧T●‡$'07 *par* 25	J. G. Jefferson, Jr., *Ch. of Bd. and Pres.*	R. A. Marshall T. R. Hardaway J. A. Sydnor	J. G. Dickerson, *V. P., Cash., and Tr. Off.*	Ann M. Evans	50,000	61,390	405,650	6,200	334,820	115,120	23,720	49,590	Chase N., N. Y.; 1st & Merch. N. and Bk. Com. & Tr., Rich.
▲**Amherst** 876 Amherst M10	Bank of Amherst 6% 68-263	J. E. Bowman	W. K. Allen	J. Roy Lockett	J. W. Tinsley	20,000	16,960	382,030	34,290	326,430	53,180	32,370	41,310	Mnfrs. Tr. Co., N. Y.; State-Plan. Bk. & Tr. Co., Rich.; Lynchburg N., Lynchburg.
" ------ "	Farmers Bank of Amherst, Inc. 68-264 $17-6% *par* 10	W. E. Sandidge	J. R. Goodwin A. R. Watts	G. J. Dearborn	W. E. Sandidge	30,000	22,630	430,630	5,700	240,570	181,240	41,100	26,050	Mnfrs. Tr. Co., N. Y. Am. Bk. & Tr. Co., Rich.; 1st N., Lynchburg.
Appalachia 3595 Wise D4	First National Bank $281-12% 68-245 *par* 100	W. A. Jones R. E. Taggart, *Ch.*	George Jenkins	W. L. Mainous	D. S. Moody	100,000	152,320	1,422,800	100,000	1,029,610	313,350	88,810	343,340	1st N. Ex., Roanoke; 5th 3rd Un. Tr. Co. Cin; Corn Ex. N. Bk. & Tr. Co., Phil.
▲**Appomattox** 704 Appomattox N11	Bank of Appomattox $100-5% 68-306 d⑤●‡$'01 *par* 50	R. L. Burke, *Ch. of Bd. and Pres.*	L. E. Smith C. W. Smith	J. C. Davidson		40,000	35,170	229,190	65,990	324,740	10,170	11,270	24,170	1s & Merch. N., Rich.; 1st N., Lynchburg.
" ------ "	Farmers National Bank ●‡'18 $125-6% 68-552	C. A. Hancock	M. C. Smith	A. R. Harwood	J. E. Dinwiddie	50,000	12,000	350,000	152,010	443,250	112,850	13,500	43,950	1st N. and Peo. N., Lynchburg.
Arlington 1863 Arlington F18	Peoples State Bank $30-4% 68-701			J. H. White, Jr., *Mgr.*		(*Branch of Cherry dale, Va.*)								
Ashland 1297 Hanover L16	First National Bank $170-6% 68-591	C. W. Saunders W. K. Saunders, *Ch.*	Rosewell Page	V. N. Vaughan	W. N. Thompson	25,000	26,150	490,570	8,920	423,360	57,810	20,920	48,550	Am. Bk. & Tr. Co., Rich.
" ------ "	**HANOVER NATIONAL BANK** $35-8% 68-308 d⑤●‡'03 *par* 20	S. J. DOSWELL	J. G. HUGHES	NEWTON PRIDDY	F. K. MELTON	50,000	26,050	600,900	5,230	584,590	25,710	33,320	38,560	1st & Merch. N., Rich.
	Send us your Ashland Items dir ect. Prompt att ention given all Items that are accompanied by "fee in advance" Plain sight drafts, 15c; Credit Reports, 25c.													
Axton 117 Henry Q8	Bank of Axton $26-4% *par* 20 68-653	J. M. Barker	C. S. Turner	E. M. Brown		20,000	5,570	68,270	470	74,300		11,020	8,990	1st N., Martinsville.
Aylett 146 King William K17	Southside Bank 68-643			Nannie T. Overton		(*Branch of Tappa hannock, Va.*)								Bk. of Com. & Trusts, Rich.
Ballston 1250 Arlington F18	Peoples State Bank 68-700			W. E. Robey, *Mgr.*		(*Branch of People s State Bank, Che rrydale, Va.*)								Chase N. and Gty. Tr. Co., N. Y.; District N., Wash., D. C.
Bassetts 2050 Henry Q6	First National Bank $175-10% *par* 100 68-309	J. D. Bassett, Sr.	R. L. Stone	J. B. Dillon	G. F. Craig	100,000	75,000	966,260	109,900	716,080	230,110	14,000	291,440	1st N. Ex., Roanoke.
Beaverdam 375 Hanover K16	Beaverdam Bank Branch The Tri-County Bank, Inc. 68-559 d⑤●‡$'29 (*Formerly Beaverdam Bank*)			V. Q. Clements	Sally Jones	(*Branch of Tri-C ounty Bank, Inc., Hanover, Va.*)								Am. Bk. & Tr. Co., Rich.

THE SEABOARD CITIZENS NATIONAL BANK, NORFOLK—Collections a Specialty

Digitized for FRASER
https://fraser.stlouisfed.org/
Federal Reserve Bank of St. Louis

FACTS

On Directory Advertising

UNLESS you advertise in the BLUE BOOK, you are running counter to the judgment of NINE OUT OF TEN of the American banks and Investment Bankers who advertise in bank directories.

TWO OUT OF THREE of such banks and investment bankers set the example of using the BLUE BOOK **exclusively** and treating any other bank directory advertising as useless duplication.

These are not claims but *facts*. No research is necessary to check them—simply compare the BLUE BOOK with its nearest competitor. You'll find as follows:

EXCLUSIVE ADVERTISERS	The 50 Reserve Cities	All Other Cities	Total
Banks and Investment Bankers Advertising Exclusively in BLUE BOOK	1,124	3,578	4,702
Banks and Investment Bankers Advertising Exclusively in nearest competitor	481	591	1,072
Difference in favor of BLUE BOOK	643	2,987	3,630

ALL ADVERTISERS			
Total Banks and Investment Bankers Advertising in BLUE BOOK	1,835	4,771	6,606
Total Banks and Investment Bankers Advertising in nearest competitor	1,192	1,784	2,976
Difference in favor of BLUE BOOK	643	2,987	3,630

In Exact Percentages

86% of those banks and investment bankers in the United States which buy bank directory advertising, advertise with the Rand McNally Bankers Directory.

61% of the banks and investment bankers in the United States which buy bank directory advertising, advertise *exclusively* in the Bankers Directory.

Note Especially the BLUE BOOK'S Dominating Position *outside* Metropolitan centers.

Va.

Digitized for FRASER
https://fraser.stlouisfed.org
Federal Reserve Bank of St. Louis

Virginia

INDEX TO COUNTIES.

Accomac..L 24
Albemarle .K 12
Alleghany...L 7
Amelia....N 14
Amherst...M 10
Appomattox N 11
Arlington..F 18
Augusta....J 10
Bath.....J 8
Bedford....N 8
Bland.....O 2
Botetourt..M 7
Brunswick .Q 15
Buchanan...B 7
Buckingham M 12
Campbell ..O 10
Caroline...K 17
Carroll.....Q 3
Charles City N 18
Charlotte ..P 12
ChesterfieldN 16
Clarke.....E 14
Craig.....M 6
Culpeper ..H 14
Cumberland M 13
Dickenson ..C 6
Dinwiddie ..O 16
Elizabeth City O 21
Essex.....K 19
Fairfax.....F 17
Fauquier ..G 15
Floyd.....P 5
Fluvanna ..L 13
Franklin....P 7
Frederick ..E 13
Giles.....N 4
Gloucester .M 21
Goochland .L 15
Grayson ....Q 1
Greene ....I 13
Greensville .Q 16
Halifax ....Q 11
Hanover....L 17
Henrico...M 17
Henry.....Q 7
Highland....I 8
Isle of Wight Q 19
James City N 20
King and Queen L 19
King George.I 18
King William L 18
Lancaster..L 21
Lee.....E 3
Loudoun...F 16
Louisa.....K 14
Lunenburg .P 13
Madison....I 13
Mathews...M 21
Mecklenburg Q 13
Middlesex..I 20
Montgomery O 5
Nansemond Q 20
Nelson.....L 11
New Kent .M 19
Norfolk....Q 21
Northampton N 23
Northumberland K 21
Nottoway..O 14
Orange.....J 14
Page.....H 12
Patrick....Q 5
Pittsylvania Q 9
Powhatan .M 15
Prince Edward N 13
Prince George O 17
Princess Anne Q 22
Prince William G 16
Pulaski.....O 3
Rappahannock G 14
Richmond ..K 20
Roanoke....N 6
Rockbridge..L 9
Rockingham H 11
Russell.....D 7
Scott.....E 5
ShenandoahG 12
Smyth.....D 9
Southampton Q 18
Spotsylvania J 16
Stafford....I 16
Surry.....O 19
Sussex.....P 18
Tazewell....C 9
Warren....G 13
Warwick....O 21
Washington .E 8
Westmoreland J 20
Wise.....C 5
Wythe.....P 2
York.....N 20

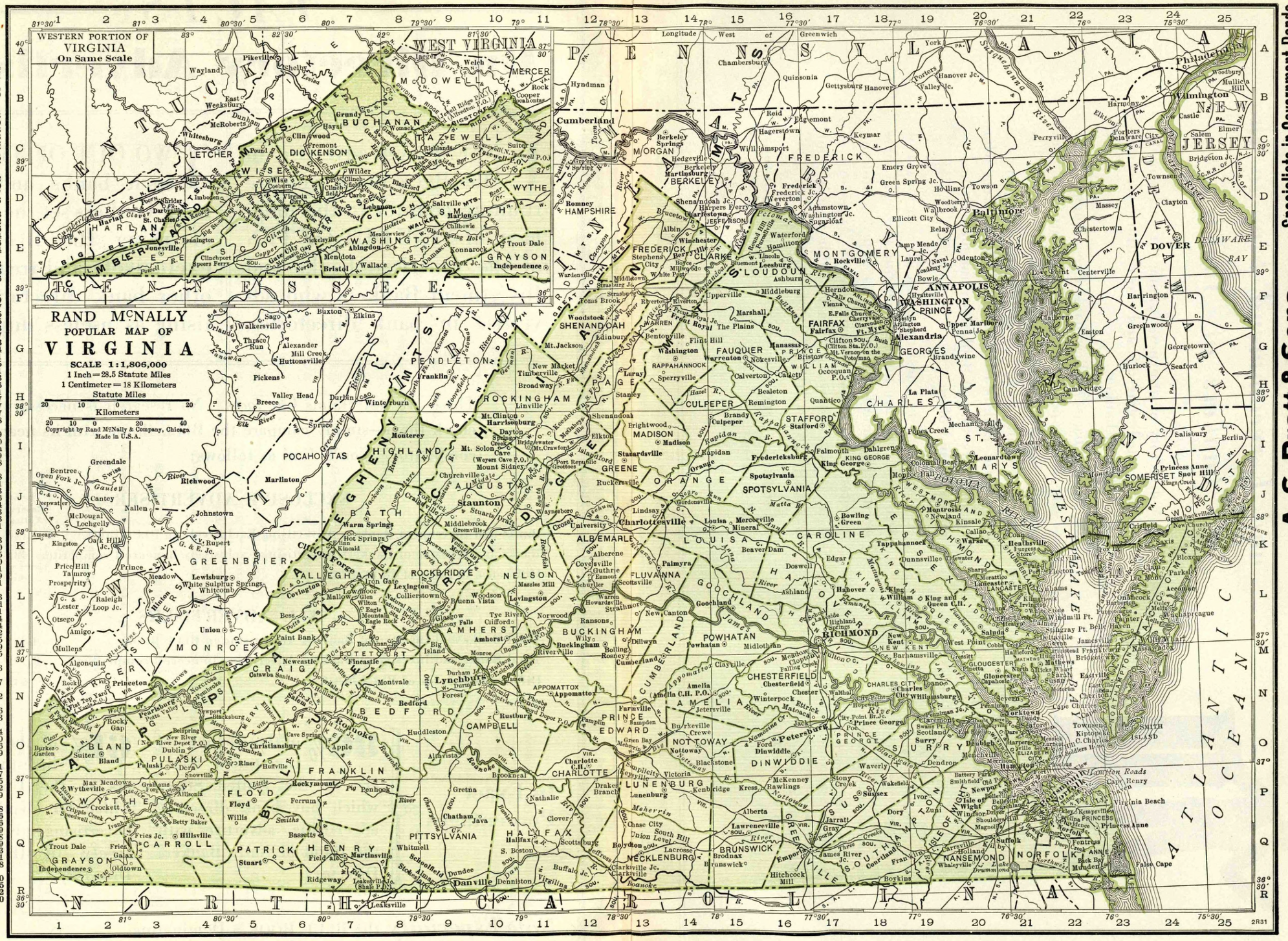

A. S. Pratt & Sons, Inc.—Specialists in Government Bonds
WASHINGTON, D. C.

See Back of Washington, D. C. Map

for FRASER
ser.stlouisfed.org
Reserve Bank of St. Louis



This attorney is competent and reliable and I recommend him to the bankers of America

A directory of attorneys . . . one for each county in the United States . . . and every attorney recommended by a banker.

The only basis for these banker recommendations is satisfactory performance. These attorneys are actually handling bank matters with firmness, discretion and dispatch. Nearly every mail brings a number of enthusiastic letters from bankers who use this directory of Bank Recommended Attorneys regularly and often.

If you are not using Bank Recommended Attorneys, you are not experiencing the legal service it is possible for a banker to enjoy. And the directory of Bank Recommended Attorneys is right at your elbow . . . it's a valuable part of your BANKERS DIRECTORY (BLUE BOOK).

Use this attorney directory for your out-of-town legal business.

¶It is the duty of every bank officer to use time efficiently.

¶See that you have a BLUE BOOK always at your elbow. It will more than pay its costs by saving your time—to say nothing of increasing your efficiency.

¶In your daily work, remember—*if what you want to know has anything to do with banking, you will find it in the* BANKERS DIRECTORY.

Digitized for FRASER
https://fraser.stlouisfed.org
Federal Reserve Bank of St. Louis

Town and County. ▲County Seats. Entire State in No.5 Fed.Res.Dist.	▶Mem.A.B.A. ¤New §State †Priv. ‡Mem. State B. Ass'n. [Estab. ◆Fed. Res. Depts: T-Trust B-Bond d-SafeDep. ⓢSav.$LastSale%Div.	President.	Vice-President.	Cashier.	Ass't Cashier.	Liabilities. Paid-up Capital	Surplus and Profits	Deposits	Other Liabilities	Resources. Loans and Discounts	Bonds and Securities	Miscellaneous	Cash & Exchanges, Due from Banks	Principal Correspondents.
▲**Bedford** 3713 Bedford N8	Citizens National Bank $250-10% 68-500 dⓢ•‡'14 par 100	R. E. White	R. Q. Lowry	F. C. Ford	W. H. Dortch	$ 100,000	$ 128,110	$1,283,150	$ 165,610	$1,429,990	$ 35,000	$ 76,650	$ 135,230	Cent. Han. Bk. & Tr. Co., N. Y.; State Plan. Bk. & Tr. Co., Rich.; Peo. N., Lynchburg.
" ------ "	**PEOPLES NATIONAL BANK** $225-12% 68-189 dBⓢT•‡'01 par 100	**W. A. FITZPATRICK**	**J. M. DANIEL**	**E. D. ENGLISH**	**W. W. BURKS**	**100,000**	**141,820**	**1,274,780**	**244,800**	**1,322,220**	**80,000**	**255,230**	**103,950**	**Cent. Han. Bk. & Tr. Co., N. Y.; 1st N., Lynchburg; 1st N. Ex., Roanoke; State and Planters Bk. & Tr. Co., Rich.**
		Careful and prompt attention to collections. LOWEST RATES. Send us your business.												
Belle Haven 372 Accomac M23	*Belle Haven Bank, Inc.*	(*Taken over by Peop*	*les Trust Co., Exmo*	*re, Va., and operate*	*d as Belle Haven Br*	*anch. E*	*ffective D*	*ecember 3*	*0, 1931)*					
" ------ "	Peoples Trust Co. §'31 68-310	*Branch o*	*f Peoples*	W. G. Emmett	*Trust C*	*o., Exmo*	*re, Va.*							Balt. Tr. Co., Balt.; Corn Ex. N. Bk. & Tr. Co., Phil.
	(*Formerly Belle Haven Bk, In*	*c.)*												
▲**Berryville** 1094 Clarke E14	Bank of Clarke County $80-14% 68-251 dⓢT•‡$'81 par 25	W. A. Bradford		Lewis N. Glover	J. F. Spates	50,000	118,970	338,320	62,190	466,280	9,910	30,630	56,660	Mnfrs. Tr. Co., N. Y. Md. Tr. Co., Balt.
" ------ "	First National Bank dⓢ•‡'04 $300-12% par 100 68-252	J. T. L. Jones	J. L. Humston	R. M. Ware	Lewis F. Stolle	25,000	69,320	395,810	29,500	402,430	62,840	3,460	50,890	Cent.-Han. Bk. & Tr. Co., N. Y.; Un. Tr. Co. and Balt. Tr. Co., Balt.; 1st & Merch. N., Rich.
Big Island 256 Bedford M9	Bank of Big Island, Inc. $105-10% par 50 68-482 ⓢ‡$'13	M. E. Marcuse	J. W. Arrington	F. L. Mattox	J. W. Henderson	20,000	23,920	163,410	1,930	188,700		5,600	14,960	Peo. N., Lynchburg; Cent. N., Rich.
		W. H. Brydges, *Ch.*	W. H. Brydges											
BigStoneGap 3908 Wise D4	First National Bank ⓢ‡'02 68-311	J. B. Wampler	J. B. Collier	Earl M. Reasor		50,000	25,000	509,440	63,500	529,610			118,330	N. City, N. Y.; Fifth Third Union Tr. Co., Cin.; 1st N. Ex., Roanoke.
Birdsnest 163 NorthamptonM23	Bank of Northampton ⓢ‡$'18 $25-10% 68-553			T. H. Badger		(*Branch*	*of Nassa*	*wadox, V*	*a.)*					Bk. of Hampton, Hampton, Va.
Blacksburg 1406 Montgomery O5	Farmers & Merchants Bank par 80 68-618 dⓢ•‡$'20	F. A. Slusser, R. E. Hunt, *Ch.*	H. E. Argabrite	H. E. Argabrite, E. W. Sumner, *A.C.*	Mrs. D. C. Lucas, Byrdie Stanger	47,040	15,530	180,500	20,140	211,840	1,700	35,240	14,420	1st N. Ex., Roanoke.
" ------ "	**NATIONAL BANK OF BLACKSBURG** 68-312 dⓢ•‡'91 $140-6% par 100	**ALEXANDER BLACK**	**W. B. ELLETT**	**J. M. KESSLER**	**H. A. CLINGENPEEL**	75,000	40,090	424,730	21,070	450,460	37,330	22,100	51,000	Gty. Tr. Co., N. Y.; 1st N. Ex., Roanoke Bk. of Christiansburg, Christiansburg
		15 CENTS sent to us with each s ight draft for pr esentation, a n d insures prompt , personal attenti on. Oldest and Largest Bank in				**25 CEN TS for each cr edit rep ort Blacksb urg.**								
Blackstone 1772 Nottoway O14	**CITIZENS BANK & TR. CO.** $46-8% ◆ 68-223 dBⓢT•‡$'73 par 25	**R. F. BILLARD, H. H. SEAY,** *Ch. of Bd.*	**W. G. EPES, D. W. PERKINS**	**J. A. BOOKER, ANNA SPINDLER,** *A. Cash.*	**H. B. ABERNATHY, G. A. TUNSTALL**	100,000	64,230	640,440	36,760	617,650	26,010	114,580	83,190	Chase N., N. Y.; 1st & Merch. N., Rich.; Petersburg Sav. & Am. Tr., Petersburg.
		An Old Bank wi th Modern Metho ds. Established 187 3. Thoroughly o rganized collectio n department. Prompt remitt ance. Reasonable rates.												
" ------ "	**FIRST NATIONAL BANK** $160-6% 68-224 dⓢT•‡'08 par 100	**S. L. BARROW, W. M. GRAVATT,** *Ch.*	**J. A. SYDNOR, C. C. TUCKER, W. M. GRAVATT**	**R. A. HARDY, S. L. BARROW,** *Tr. Off.* **B. T. WHITE,** *Tr. Off.*	**B. T. WHITE, E. J. CHITTENDEN, ALICE HANSEN**	**120.000**	**51,970**	**669,900**	**119,720**	**649,690**	**149,370**	**82,910**	**79.610**	**Mnfrs. Tr. Co., N. Y.; State-Plan. Bk. & Tr. Co., Rich.**
▲**Bland** 630 Bland O2	Bank of Bland County $215-10% 68-313 dⓢ•‡$'03 par 100	W. A. Newberry	A. L. Newberry	J. R. Stafford	H. B. Shuffebarger	25,000	26,270	207,400	6,260	241,810	5,000	4,920	13,200	1st & Merch. N., Rich.
Bloxom 200 Accomac K24	*Accomack Banking Co., Inc.*	(*Closed December 21*	*, 1931 and later beca*	*me Metompkin Ban*	*k & Trust Co.)*									
" ------ "	Metompkin Bk. & Tr. Co. §'32 68-314				C. D. Nelson, W. S. Messick, Jr.	(*Branch*	*of Meto*	*mpkin B*	*ank & T*	*rust Co.,*	*Parksley*	*, Va.)*		Balt. Tr. Co., Balt.; Bk. of Hampton, Hampton.
	(*Formerly Accomack Banking*	*Co., Inc.)*												
" ------ "	Peoples Bank of Bloxom, Inc. par 100 68-658 ⓢ•‡$'23	W. L. Bloxom	W. W. Kerns, S. W. Marshall	F. de V. Thompson	Clyde D. Ohrieves	25,000	720	73,100	8,440	68,430	500	24,160	14,180	Chase N., N. Y.; 1st N., Balt.
Bluefield 3906 Tazewell B11	**BANK OF GRAHAM** d ⓢ•‡$'90 6% par 100 68-200	L. J. Barbee	I. T. Mann	R. K. Crockett	C. L. Shuffebarger	60,000	20,760	429,840	7,580	342,990	37,800	36,200	101,200	Cent. Han. Bk. & Tr. Co., N. Y.; 1st & Merch. N., Rich.
" ------ "	**TWIN CITY NATIONAL BANK** $115 par 100 68-201 dⓢ•‡'05	W. J. Osborne	W. A. Thornhill	C. E. Prillaman	W. G. Vermillion	50,000	8,520	129,980	78,970	152,230	51,750	44,710	18,780	Cent. Han. Bk. & Tr., N. Y.; Am. Bk. & Tr. Co., Rich.; Flat Top N., Bluefield, W. Va.
Boone Mill 352 Franklin O7	Farmers & Merch. Bk. ⓢ$'12 $235-6% 68-471	M. T. Sink	J. M. Elmswiler	G. W. Bowman, Jr.		25,000	5,650	110,120	11,480	126,620	7,550	3,220	14,860	1st N. Ex., Roanoke.
▲**Bowling Green** Caroline K17 422	Union Bank & Trust Co. $200-6% par 100 68-316 dⓢT•‡$'02	T. H. Blanton, Geo. P. Lyon, *Ch.*	T. H. Chewning	L. R. Dunn		100,000	28,320	980,350	60,520	907,770	113,700	55,070	92,650	Cent. Han. Bk. & Tr. Co., N. Y.; 1st & Merch. N., Rich.
Boyce 325 Clarke E14	Boyce State Bank, Inc. $160-6% par 100 68-317 ⓢ•‡$'08	K. N. Gilfin	R. G. Mitchell, R. P. Whiting	C. Van Deventer	W. D. Burtner	15,000	12,240	145,580	3,950	139,450		9,980	27,340	Un. Tr. Co. of Md., Balt.
▲**Boydton** 492 Mecklenburg Q13	Farmers Bank ⓢ•†$'18 $216-10% 68-548 par 100	F. C. Bedinger	Irby Turnbull	C.C. Strohecker, Jr.	A. S. Finch	25,000	25,020	238,030	4,190	183,820	39,440	13,230	55,740	1st & Merch. N. and Cent. N., Rich.; Va. N., Petersburg; Citiz. N., Emporia; Norfolk N. Bk. Com. & Trusts, Norfolk.
" ------ "	Williams & Goode B ⓢ•‡†'93 68-318	(Thomas F. Goode)				16,000	28,350	274,950	110	135,950	28,710	42,880	111,870	Cent. Han. Bk. & Tr. Co., N. Y.; State-Plan. Bk. & Tr. Co., Rich.

The Seaboard Citizens National Bank, Norfolk, Va. — A Bank for Banks

Number under Name of Bank is the New Transit Number given to each bank in U. S. exclusively by The Rand-McNally Bankers' Directory, under the authority of The American Bankers Ass'n.

VIRGINIA—Continued

Non-Bank Towns with Nearest Banking Point (indexed Acces.), Lawyers, Laws (indexed) in back of this volume. For Interest Rates, Holidays, etc., see Laws.

Town and County. ▲County Seats Entire State in No. 5 Fed. Res. Dist.	●Mem. A.B.A. ⁿNew §State †Priv. ‡Mem. State B. Ass'n. [Estab. ◆Fed. Res. Depts: T-Trust B-Bond d-Safe Dep. ⑧Sav. $Last Sale %Div.	President.	Vice-President.	Cashier.	Ass't Cashier.	Liabilities. Paid-up Capital	Surplus and Profits	Deposits	Other Liabilities	Resources. Loans and Discounts	Bonds and Securities	Miscellaneous	Cash & Exchanges, Due from Banks	Principal Correspondents.
Boykins 636 Southampton R18	Meherrin Valley Bank ⑧‡$'02 6% *par* 25 68-273	R. H. Powell	R. C. Knight	R. F. Marks	H. T. Smith	$ 50,000	$ 11,580	$ 129,200	$ 320	$ 167,020		$ 6,480	$ 17,610	Citiz. N., Emporia; Norfolk N. Bk. Com. & Trusts, Norfolk; 1st N., Portsmouth.
Branchville 161 Southampton R18	Bank of Branchville d⑧●‡$'10 $30-6% *par* 25 68-319	J. E. Harrison	E. C. Davis	L. A. Wood	Mary L. Webb	16,970	5,250	48,900	10,840	73,490	$ 100	4,700	3,670	Citiz. N., Emporia; Am. Bk. & Tr. Co., Suffolk.
Bridgewater 951 Rockingham I 11	Planters Bank ⑧●‡$'98 $300-12% *par* 100 68-320	W. H. Sipe	G. Ed. Miller	S. W. Shaver	J. A. Bosserman	25,000	51,660	294,940	20,230	347,550	5,600	11,540	27,130	Cent. Han. Bk. & Tr. Co., N. Y.; Balt. Tr. Co., Balt.; 1st N., Harrisonburg.
Bristol 8840 6N&5 Wash'gt'n E7	*BANK OF BRISTOL $185-12% *par* 100 87-82 dT●‡$'12	H. W. POWERS	R. L. PENNINGTON J. H. McCUE	R. W. KELLY, *V. P. and Cash.*	R. J. MOTTERN J. D. INGHAM W. H. RODEN	200,000	45,650	1,311,970	364,500	1,350,240	131,610	219,600	220,670	East Tenn. N., Knoxville; 1st N. Ex., Roanoke, Va.; 3d N., Nashville.
" ------ "	*Bristol Sav. & Loan Corp. $15-10% *par* 10 68-647 ⑧‡$'22	W. H. Gibson	W. H. Blakley	H. A. Miller, *Sec. and Tr.*		50,000	19,310	25,270	4,170	94,530		500	3,720	Dominion N., Bristol.
" ------ "	*Dominion National Bank $200-12% *par* 100 87-80 dB⑧T●‡'90	C. S. Carter J. W. Wright, *V. P.*	A. P. Moore A. E. Andersen G. B. Arnold	A. E. Andersen G. B. Arnold, *Tr. Off.*	H. W. Spargur	300,000	170,530	1,771,900	451,620	1,721,250	592,300	131,420	249,090	Cent. Han. Bk. & Tr. Co., N. Y.; Fifth Third Un. Tr. Co., Cin.
" ------ "	*FIRST NATIONAL BANK dB⑧T●‡'68 12% *par* 100 87-79	E. W. KING J. H. CALDWELL, *Ch. of Bd.* OLDEST AND Thoroughly eq Prompt service.	J. H. CALDWELL L. R. DRIVER, *Active* W. F. SMITH LARGEST BANK uipped to handle Reasonable cha	W. F. SMITH IN BRISTOL. all banking mat rges. Send us yo	IRVIN AARON ters entrusted to ur items.	250,000 us.	164,030	2,595,460	644,430	1,832,010	1,116,730	302,480	402,690	N. City, N. Y.; Phil. N., Phil.; State Planters Bk. & Tr. Co., Rich.; Fifth Third Un. Tr. Co., Cin.; E. Tenn. N. (City Branch), Knoxville.
" ------ "	*WASHINGTON TR. & SAV. BK. d⑧T 87-81 •‡$'07 *par* 100	H. E. JONES J. D. MITCHELL, *Ch. of Bd.* This Bank will r Individuals and	J. A. MAHONEY C. A. JONES H. A. JONES eceive the Accou will give prompt a	H. A. JONES nts and Collectio ttention to any B	VICTORIA BAKER E. J. REYNOLDS ns of Banks, Ban usiness entrusted	100,000 kers, C to its c	109,880 orporati are.	810,710 ons, Fir	5,000 ms and	485,180	247,980	117,660	174,760	Cent. Han. Bk. & Tr. Co., N. Y.; Fifth Third Un. Tr. Co., Cin.; 1st & Merch. N., Rich.
" ------ "	Bristol Clearing House (*Members indicated by a* ★)	H. A. Jones	C. S. Carter R. W. Kelly	J. W. Lynn, *Tr.*	R. L. Pennington, *Sec.*									
Broadway 498 Rockingham H11	First National Bank d⑧●‡'03 $250-8% *par* 100 68-321	I. P. Wittig	A. J. Neff	J. J. Pennybacker	M. O. Miller	25,000	32,340	270,860	28,070	233,200	54,750	10,860	57,960	1st & Merch. N., Rich.
Brodnax 356 Brunswick Q14	*Bank of Brodnax*	(*Taken over by Far*	*mers & Merchants*	*Bank, Lawrenceville*	*, Va., and operated*	*as Brodn*	*ax Branc*	*h. Effect*	*ive Janu*	*ary 18, 1*	932)			
" ------ "	Farmers & Merchants Bank 68-322 §'32 (*Formerly Bank of Brodnax*)				M. D. Harris, *In charge*	(*Branch*	*of Farme*	*rs & Mer*	*chants B*	*ank, Law*	*renceville*	*, Va.*)		Citiz. N., Emporia; Bk. of Com. & Trs., Rich.
Brookneal 692 Campbell P11	*Bank of Brookneal*	(*Voluntary liquidat*	*ion March* 1, 1931)											
Brownsburg 362 Rockbridge K9	Bank of Brownsburg, Inc. $242.50-10% 68-481 d‡$'13 *par* 100	D. J. Whipple	T. S. Rees	H. S. Wade		12,000	16,620	201,570	3,320	168,130	30,610	10,200	24,580	Rockbridge N. and Peo. N., Lexington; 1st & Merch. N., Rich.
Buchanan 825 Botetourt M8	Bank of Buchanan d⑧●‡$'99 $210-12% *par* 100 68-255	C. B. Johnson	J. E. McCulloch	J. C. Dill	W. F. Schultz	60,000	101,690	491,610	19,950	484,090	57,530	59,180	72,450	Chase N., N. Y.; 1st & Merch. N., Rich; Peo. N., Lynchburg.
" ------ "	Buchanan National Bk. '09 8% *par* 100 68-256	L. P. Dillon	Geo. Alphin	U. H. Hyde	J. U. Hyde	60,000	29,030	308,260	61,230	243,860	172,450	23,400	18,810	
Buena Vista 4002 Rockbridge L9	First National Bank d⑧‡'95 $20-8% *par* 10 68-173	B. E. Vaughan	W. T. Paxton	V. T. Strickler	O'Dessa Johnson	50,000	34,070	501,700	17,580	458,690	57,220	25,740	61,710	Chase N., N. Y.; 1st & Merch. N., Rich.; 1st N., Lexington.
" ------ "	Peoples Bank of Buena Vista, Va., Inc. 68-174 ⑧I$'06 $165-8% *par* 100	J. H. Mapp, *Ch. of Bd. and Pres.*	W. E. Dickinson	R. L. Whitesel		50,000	25,520	310,960	25,130	162,710	191,740	8,920	48,240	Cent. Han. Bk. & Tr. Co., N. Y.; Md. Tr. Co., Balt.; 1st & Merch. N., Rich.; Peo. N., Lexington.
Burkeville 755 Nottoway O14	Farmers & Merch. Bank $60-12% *par* 25 68-324 ⑧●‡$'05	R. S. Beville, *Ch. of Bd. and Pres.*	W. H. Sheffield	W. H. Sheffield	Theresa A. Redford	20,000	24,490	169,500	40,990	212,650	5,520	14,000	22,810	Chase N., N.Y.; Am. Bk. & Tr. Co., Rich.
Callao 421 Northumberl'd K20	Callao State Bank ⑧●‡$'19 $18 *par* 10 68-568	E. C. Pierson	G. M. Sandy A. E. Hatton	A. E. Hatton	W. W. Headley	10,000	10,000	142,970		83,040	44,510	6,200	25,890	Union Tr. Co., of Md., Balt.
Cambria 673 Montgomery O5	Cambria Bank ⑧‡$'08 $135-6% *par* 100 68-326	C. A. Crumpacker	M. B. Linkous	J. W. Mitchell	P. M. Ledford	30,000	15,300	185,000		180,000		30,000	20,000	1st N. Ex., Roanoke.
Cape Charles 2527 Northampton N22	Farmers & Merch. Trust Bk. 6% *par* 10 68-199 dB⑧T●‡$'07	Upshur Wilson W. B. Wilson, *Ch.*	C. L. Hallett R. N. Nottingham	C. P. King W. S. Spady, *V.P.*	M. B. Carty J. H. Burbage A. S. Mills, Jr.	100,000	61,070	979,370	93,990	854,600	140,610	65,840	173,380	1st N., Phil.; Md. Tr. Co., Balt.
Capeville 150 Northampton N23	*Capeville Bank, Inc.*	(*Consolidated with*	*Townsend Banking*	*Co., Capeville, Va.,*	*January* 7, 1932)									
" ------ "	Townsend Banking Co., Inc. *par* 10 68-443 ‡$'07 (*Formerly listed at Townsend,*	W. W. Dixon, *Ch. of Bd. and Pres.*	H. D. Warren	D. K. Long	G. W. Mumford	15,000	6,930	194,920	93,110	114,980	155,850	11,430	27,700	Un. Tr. Co. of Md., Balt.; Norfolk N. Bk. Com. & Trs., Norfolk.
Capron 337 Southampton Q17	Bank of Capron, Inc. d‡$'08 $75-12% *par* 25 68-327	J. T. Barham, *Ch. of Bd. and Pres.*	E. W. Crichton	J. E. Fox	C. B. Harding	10,000	33,080	84,080	10,790	107,680		14,680	15,580	Citiz. N., Emporia.
Carson 85 Dinwiddie O17	Bk. of Carson, Inc. d⑧●‡$'11 $200-10% *par* 50 68-464	P. B. Halligan	E. T. Birdsong N. P. Peebles	H. C. Elmore	L. S. Temple	10,000	33,690	223,110	16,870	177,010	54,790	29,630	22,220	State-Plan. Bk. & Tr. Co., Rich.; Va. N., Petersburg.

THE SEABOARD CITIZENS NATIONAL BANK, NORFOLK—Collections a Specialty

Digitized for FRASER
https://fraser.stlouisfed.org
Federal Reserve Bank of St. Louis

Number under Name of Bank is the New Transit Number given to each bank in U. S. exclusively by The Rand-McNally Bankers' Directory, under the authority of The American Bankers Ass'n.

VIRGINIA—Continued

Non-Bank Towns with Nearest Banking Point (Indexed Acces.), Lawyers, Laws (indexed) in back of this volume. For Interest Rates, Holidays, etc., see Laws.

Town and County. ▲County Seats. Entire State in No. 5 Fed. Res. Dist.	●Mem. A.B.A. nNew §State †Priv. ‡Mem. State B. Ass'n. [Estab. ◆Fed. Res. Depts: T-Trust B-Bond d-Safe Dep. ⓢSav. $Last Sale %Div.	President.	Vice-President.	Cashier.	Ass't Cashier.	Liabilities. Paid-up Capital	Surplus and Profits	Deposits	Other Liabilities	Resources. Loans and Discounts	Bonds and Securities	Miscellaneous	Cash & Exchanges, Due from Banks	Principal Correspondents.
Castlewood ....500 Russell D7	**Merchants & Farmers Bank of Castlewood, Inc.** ..d‡$'11 $150–6% *par* 100 68–329	R. A. Fletcher.....	E. G. Harding ..... S. B. Courtes	G. C. Gose.....	R. K. Gose	$ 20,000	$ 12,000	$ 60,000	.....	$ 70,000	$ 3,000	$ 10,000	$ 9,000	1st N. Ex., Roanoke; 5th 3d Un. Tr. Co., Cin.
▲Charlotte Court House....366 Charlotte O12	*State Bank of Charlotte County*	(Closed October 10, 1931)												
▲Charlottesville Albem'leK12 15,245	**CITIZENS BANK AND TRUST CO.** $12,50 *par* 10 68–712 dⓈT‡$'31	R. T. MINOR, Jr..... E. F. CONGER, *Ch. of Bd.*	E. F. CONGER..... A. M. GABLE	W. H. ROBERTSON --- **Quick and Efficient Service Guaranteed.**	.....	85,080	21,270	82,430	.....	48,970	1,640	54,000	84,180	Am. Bk. & Tr. Co., Rich.
" ..... "	**NATIONAL BANK & TRUST CO.** $40–6% *par* 25 68–131 dBⓈT•‡'14	N. T. SHUMATE..... HOLLIS RINEHART, *Ch. of Bd.*	C. T. O'NEILL..... T. L. FARRAR J. Y. BROWN J. D. TILMAN	H. E. DINWIDDIE.... J. L. LIVERS, *V. P.* W. D. HADEN, *V. P.* H. H. HANKINS, *V. P.* **BILL OF LADING DRAFTS A SPECIALTY.**	W. A. GIBSON..... C. T. O'NEILL, *Tr. Off.*	500,000	209,660	3,480,530	$ 600,000	3,124,080	885,000	414,940	366,670	N. City., N. Y.; State Plan. Bk. & Tr. Co. and 1st & Merch. Bk. & Tr. Co., Rich.; Riggs N., Wash., D. C.; Lynchburg N. Bk. & Tr. Co., Lynchburg.
" ..... "	**PEOPLES NATIONAL BANK** $400–16% 68–127 dBⓈT•‡'75 *par* 100	GEO. R. B. MICHIE— J. B. WOOD, *V. P.*	W. W. WADDELL, *Active* R. A. WATSON H. R. BOSWELL W. S. HILDRETH	H. A. DINWIDDIE — R. A. WATSON, *Tr. Officer* **OLDEST and LARGEST Bank in Albemarle County.** **Careful attention to local collections.**	C. W. WATTS..... W. V. JOHNSON LYDA COSTELLO T. B. BEHRENDT, *Aud.*	500,000	331,250	6,398,720	713,310	4,245,160	2,861,890	224,060	612,170	Chase N., N. Y.; 1st N., Balt.; Phil. N., Phil.
" ..... "	**STEIN BROS. & BOYCE**..... (110 Third St., N. E.)	.....	.....	RICHARD T. MINOR, *Resident Mgr.*, JR.,	.....	.....	.....	.....	.....	.....	.....	.....	.....	Branch of Baltimore, Md.
Chase City ...1590 Mecklenburg Q13	*First National Bank*	(Closed October 10, 1931)												
" ..... "	Peoples Bank & Trust Co. $135–6% ◆ 68–529 dⓈT•‡$'16 *par* 100	J. T. Goode ..... B. F. Roberts, *Ch. of Bd.*	R. H. Goode ..... James Hardy	R. H. Goode.....	W. H. Berkley	100,000	59,330	421,240	65,680	523,600	24,910	33,930	63,800	Am. Bk. & Tr. Co. and Union Bk. & Fed. Tr. Co., Rich.
▲Chatham....1143 Pittsylvania Q9	Bank of Chatham.....Ⓢ$'31 68–713	J. L. Carter, *Ch. of Bd. and Pres.*	C. L. Glass.....	C. W. Cleaton	W. E. Allen	25,000	100	75,710	.....	66,450	1,000	.....	33,350	Am. Bk. & Tr. Co., Rich.; 1st N., Danville.
" ..... "	Planters Bank & Trust Co. $20–10% *par* 10 68–244 dT‡$'78	J. H. Hargrave....	J. H. Whitehead..	O. S. B. Yeatts	C. J. Deboe ..... C. G. Bishop	78,000	94,600	649,420	41,660	553,110	164,340	75,180	71,060	Chase N., N. Y.; 1st & Merch. N., Rich.; 1st N., Balt.
Check.....80 Floyd P5	State Bank of Check....‡$'18 68–545	C. W. Vest.....	Jasper Light.....	D. S. Lucas.....	.....	16,000	10,870	170,210	5,620	187,320	.....	.....	15,370	1st N. Ex., Roanoke; Floyd Co. Bk., Inc., Floyd.
Cheriton .....531 Northampton N23	Cheriton Banking Co.Ⓢ•‡$'06 $333.50 68–330	T. W. Jones	M. S. Wilson	T. Wallace Jones..	.....	15,000	49,950	456,300	4,370	227,060	144,500	8,000	146,080	Drov. & Mech. N., Balt.; Norfolk N. Bk. Com. & Trusts, Norfolk.
Cherrydale...2520 (*Washington, D. C.*, Arlington F18 *P.O.*)	Peoples State Bank ⓈT•‡$'23 $30–4% 68–664	S. F. Cooper	A. L. Kelley..... Glegge Thomas	A. B. Honts	W. E. Robey ..... J. H. White, Jr.	70,000	33,120	469,580	8,140	385,820	86,950	47,340	60,720	Chase N. and Gty. Tr. Co., N.Y.; Dist. N., Wash., D. C.; Marshall N., Marshall.
Chester.....1050 Chesterfield N17	Chesterfield County Bank 15% *par* 25 68–331 dⓈ‡$'06	P. V. Cogbill.....	E. N. Perdue	W. C. Trueheart...	J. I. Ellison	10,000	36,180	245,970	2,660	260,450	.....	4,200	30,160	Am. Bk. & Tr. Co., Rich.
Chilhowie....712 Smyth E9	National Bank of Chilhowie $235–6% *par* 100 68–332 d•‡'07	W. H. Copenhaver.	L. M. Cole	G. P. Cox.....	S. A. Cole	25,000	26,000	250,000	32,860	262,810	27,750	15,920	27,320	1st N. Ex., Roanoke.
Chincoteague Island....2130 Acco'c K25	Bank of Chincoteague, Inc. $300–16% 68–333 Ⓢ‡$'09 *par* 100	C. W. Whealton ...	I. H. Savage.....	Daniel Jeffries.....	David Wiltbank, Jr.	25,000	42,500	413,870	33,070	282,670	173,010	28,600	30,160	Southwark N., Phil.; 1st N., Balt.
" ..... "	*Marine Bank*.....	(Consolidated with	*Bank of Chincoteague, Inc., February*		2, 1932)									
▲Christiansburg Montg'y O5 1970	**BANK OF CHRISTIANSBURG** $150–16% *par* 50 dBⓈT•‡$'88 68–221	V. M. SOWDER .... OLDEST and L	C. I. WADE..... ARGEST BANK	B. M. HAGAN..... in Montgomery	J. G. MANNONI..... C. R. CHEATHAM	115,500	175,530	1,060,470	141,200	891,070	436,430	22,650	142,550	Cent. Han. Bk. & Tr. Co., N. Y.; State-Plan. Bk. & Tr. Co., Rich.; 1st N., Balt.; 1st N. Ex., Roanoke.
		Bill of Lading	Drafts a specialt	y. Send us your	County. Christiansburg b	usiness.								
" ..... "	**FIRST NATIONAL BK.** dⓈ‡'05 $215–10% *par* 100 68–222	C. W. SURFACE.... W. H. COLHOUN, *Ch.*	C. R. COLHOUN.....	PAUL FOSTER	A. B. CORRELL.....	100,000	119,460	545,570	165,790	680,080	156,500	17,000	77,250	1st N. Ex., Roanoke.
		Bill of lading dr	afts a specialty.	Items remitted	for on same day									
		of collection.	Send us your bus	iness.										

The Seaboard Citizens National Bank, Norfolk, Va. — A Bank for Banks

Town and County. ▲County Seats. Entire State in No. 5 Fed. Res. Dist.	●Mem. A.B.A. ⁿNew §State †Priv. ‡Mem. State B. Ass'n. [Estab. ◆Fed. Res. Depts: T-Trust B-Bond d-Safe Dep. ⓢSav. $Last Sale %Div.	President.	Vice-President.	Cashier.	Ass't Cashier.	Liabilities. Paid-up Capital	Surplus and Profits	Deposits	Other Liabilities	Resources. Loans and Discounts	Bonds and Securities	Miscellaneous	Cash & Exchanges, Due from Banks	Principal Correspondents.
Churchville 265 Augusta J 10	Augusta County Bk., Inc. 10% *par* 100 68-468 dⓈ‡$'12	B. W. Jones R. O. Baylor, *Ch.*	R. O. Baylor R. A. Skelton	E. V. Stoutamyer	Gladys Stoutamyer	$ 10,000	$ 18,740	$ 79,670	$ 8,110	$ 100,810	$ 7,000	$ 3,360	$ 5,350	Staunton N., Staunton.
Claremont 434 Surry N 19	Peoples State Bank ‡$'08 $190-8% 68-334	P. Fleetwood	S. W. Sharp	F. D. Sharp		15,000	13,000	111,000		111,000	5,000	6,000	17,000	1st & Merch. N., Rich.; Bk. of Waverly, Waverly.
Clarendon 2560 (*Br. of Wash., D.C.*) Arlington F 18	Clarendon Trust Co. ⓈT•‡$'21 $40-6% 68-635	F. T. Stone R. N. Sutton, *Ch.*	C. C. Lamond C. C. Smith	T. E. Sebrell, Jr., *Sec. and Tr.*	E. H. Piggott, *A. Tr.*	100,000	54,680	374,260	17,200	421,770	27,190	48,560	48,620	Irv. Tr. Co., N. Y.; State-Plan. Bk. & Tr. Co., Rich.; Dist. N., Wash., D. C.; Citiz. N., Alexandria.
Clarksville 781 Mecklenburg R 12	Citizens Bank & Trust Co. $30-4% *par* 25 68-644 dBⓈT•‡$'22	F. A. Burton	Wm. A. Trotter, Jr., *Actv.*	L. G. Pittard		50,000	10,680	234,890	6,770	206,820	32,990	26,600	35,930	Cent. Han. Bk. & Tr. Co., N. Y.; Cent. N., Rich.; Va. N., Petersburg.
Cleveland 220 Russell D 7	Bank of Russell County $60 *par* 50 68-616 d‡$'20	W. H. Fergerson, *Ch. of Bd. and Pres.*	W. E. Fraley	G. W. Moore		25,000	10,350	57,000	7,750	66,000	14,450	15,700	5,200	1st N. Ex., Roanoke.
Clifton Forge 6839 Alleghany L 7	**CLIFTON FORGE NAT'L BK.** $140-6% 68-143 dⓈT•‡'04 *par* 100	J. H. Drewry W. W. Zimmerman, *Ch.*	W. W. Zimmerman Eugene Mathews W. K. Smith	W. E. Chambers	C. B. Gallagher	100,000	25,000	1,400,060	249,650	1,394,510	165,100	72,640	142,450	Chase N., N. Y.; 1st & Merch. N., Rich.; Un. Tr. Co., Clev.
" ----- "	First National Bank $55-12% 68-142 dBⓈT•‡'01 *par* 25	J. C. Carpenter, Jr. E. A. Snead, *V. P.*	J. R. Payne, Jr., *Active* B. F. Donovan	R. O. Artz	R. E. Sanders C. M. Brown, *Tr. Off.*	100,000	89,640 (*Inc. Res.*)	1,664,210	100,000	1,610,820	114,500	49,910	178,620	Cent. Han. Bk. & Tr. Co., N. Y.; 1st & Merch. N., Rich.
Clinchco 1050 Dickenson C 6	*Dickenson County Bank, Inc.*	(*Closed March* 27, 1931)												
▲**Clintwood** 729 Dickenson C 6	*Dickenson County Bank, Inc.*	(*Closed March* 27, 1931)												
Clover 251 Halifax Q 11	*Bank of Clover, Inc.*	(*Closed October* 7, 1931. *Receiver appointed*)												
Coeburn 784 Wise D 6	First National Bank •‡'03 6% *par* 100 68-339	J. W. Bell	H. Hardaway	A. D. Cooke		100,000	55,330	300,000	173,010	392,670	132,000	66,590	37,070	1st N. Ex., Roanoke; Citiz. Un. N., Lou.; 1st N., Abingdon.
Colonial Beach Westm'd I 19 928	Bank of Westmoreland, Inc. $50-12% 68-340 Ⓢ•‡$'07 *par* 25	George Mason	H. W. Coates C. G. Williams	H. W. B. Williams	C. E. Thomas	25,000	28,140	662,690	16,480	484,260	53,300	39,080	155,680	Balt. Tr. Co., Balt.; 1st & Merch. N., Rich.
▲**Courtland** 355 Southampton Q 18	*Peoples Bank of Southampton*	(*Closed March* 23, 1931)												
▲**Covington** 6538 Alleghany L 6	**CITIZENS NATIONAL BANK** $300-18% 68-161 dBⓈT•‡1900 *par* 100	W. H. McCONIHAY M. M. COLLINS, *Ch. of Bd.*	GEO. L. MILLER E. A. CRAWFORD	C. W. ALLISON J. L. HARRINGTON, *Tr. Off.*	J. L. HARRINGTON MRS. VA. K. BLACK, *A. Tr. Off.*	100,000	170,370	2,097,380	100,000	1,336,710	673,930	115,120	341,990	Irving Tr. Co., N. Y.; Am. Bk. & Tr. Co., Rich.; Md. Tr. Co., Balt.
	Largest resources of any Bank in Covington. Special attention given to B-L drafts. 15c sent us with each sight draft for presentation, 25c for each credit report insures prompt attention.													
" ----- "	**COVINGTON NATIONAL BANK** $140-8% 68-160 dⓈT•‡'91 *par* 100	C. B. KETTLETON	T. B. McCALEB J. R. PIRKEY J. H. CARPENTER	D. E. MOUNTCASTLE	P. G. DRISCOLL	100,000	55,000	930,000	100,000	765,000	180,000	70,000	170,000	Chase N., N. Y.; 1st & Merch. N., Rich.
	Send us your collections direct. They will receive prompt attention.													
" ----- "	Greenbrier Joint Stock Land Bank	(*For complete data see Lewisburg, W. Va.*)												
Crabbottom 100 Highland H 8	Crabbottom Valley Bank, Inc. $210-10% 68-509 ‡$'15 *par* 100	O. P. Chew	H. L. Simmons	I. W. Nicholas		35,000	25,050	280,980	7,340	247,040	40,100	1,900	59,320	Staunton N. Bk. & Tr. Co., Staunton; 1st & Merch. N., Rich.
Craigsville 200 Augusta J 9	Bank of Craigsville, Inc. $130 *par* 100 68-521 dⓈ‡$'16	W. S. Johnson	Chas. E. Black R. L. Farrar	R. A. Glover	G. Robertson	25,000	7,210	135,970	660	114,080	24,910	10,520	15,330	Clifton Forge N., Clifton Forge; N. Valley, Staunton; 1st & Merch. N., Rich.

THE SEABOARD CITIZENS NATIONAL BANK, NORFOLK—Collections a Specialty

Digitized for FRASER
https://fraser.stlouisfed.org
Federal Reserve Bank of St. Louis

Number under Name of Bank is the New Transit Number given to each bank in U. S. exclusively by The Rand-McNally Bankers' Directory, under the authority of The American Bankers Ass'n.

VIRGINIA—Continued

Non-Bank Towns with Nearest Banking Point (Indexed Acces.), Lawyers, Laws (indexed) in back of this volume. For Interest Rates, Holidays, etc., see Laws.

Town and County. ▲County Seats. Entire State in No. 5 Fed. Res. Dist.	●Mem. A.B.A. ⁿNew §State †Priv. ‡Mem. State B. Ass'n. [Estab. ◆Fed. Res. Depts: T-Trust B-Bond d-Safe Dep. ⓢSav. $Last Sale % Div.	President.	Vice-President.	Cashier.	Ass't Cashier.	Liabilities. Paid-up Capital	Liabilities. Surplus and Profits	Liabilities. Deposits	Liabilities. Other Liabilities	Resources. Loans and Discounts	Resources. Bonds and Securities	Resources. Miscellaneous	Resources. Cash & Exchanges, Due from Banks	Principal Correspondents.
Crewe 2152 Nottoway O14	**BANK OF CREWE**.. d ⓢ ● ‡ $'88 $50–12% *par* 25 68–204	W. M. GRAVATT --- This bank ende	R. S. BEVILLE ------ FARRAR VERSER avors to give Pro	F. W. SHEFFIELD---- A. R. ELLETT, *A. Cash.* mpt, faithful and	MRS. A. W. FARLEY-- D. W. LaNEAVE W. A. JOHNSON intelligent	$ 100,000	$ 77,540	$ 908,190	$ 16,090	$ 795,930	$ 168,740	$ 51,490	$ 85,650	Chase N., N. Y.; State-Planters Bk. & Tr. Co., Rich.
" ------ "	**FIRST NATIONAL BANK** $110–12% *par* 50 68–205 d ⓑ ⓢ † ‡ '03	attention to A. H. Klocke------	all business recei J. M. Kidd--------	ved. Send your J. M. Jones------ C. M. Jones. *A. C.*	Crewe collections T. I. Hardy-------- K. H. Woody	to us. 50,000	47,000	456,750	98,530	481,200	58,300	47,570	65,210	Va. N., Petersburg.
Critz 163 Patrick Q6	Bank of Critz, Inc.---- d ‡ $'19 $125–6% *par* 100 68–562	B. H. Cooper, *Ch. of Bd. and Pres.*	J. T. Shelburne----	R. A. Henderson----	----------	12,000	4,240	92,630	1,910	95,280	----------	5,600	9,900	Peo. N., Martinsville.
Crockett 218 Wythe P2	Bank of Crockett, Inc...‡ $'09 $450–20% *par* 100 68–342	J. M. Miller------- A. J. Clark, *Ch.*	A. J. Clark--------	A. B. Hounshell ---	G. W. Blackard ---	10,000	36,600	195,190	790	158,680	50,000	2,980	30,930	1st N. Ex., Roanoke.
Crozet 762 Albemarle J12	Peoples Bank--------d ⓒ ‡ § '31 *par* 100 68–711	G. R. B. Michie----	W. S. Hildreth ----	T. B. Behrendt----	J. W. Clark--------	25,000	5,000	63,860	1,390	----------	15,960	12,120	67,160	Peo. N., Charlotteville; 1st & Merch. N., Rich.
▲**Culpeper** 2379 Culpeper H14	Culpeper National Bank $130–3% 68–206 d ⓢ ● ‡ 1900 *par* 100	J. S. Covington----	J. H. Fletcher ---- J. W. Yowell	G. H. Miller, Jr.----	Wm. D. Cannon --- R. A. Forbes	100,000	46,510	749,480	119,890	559,400	272,760	76,110	107,600	Cent. Han. Bk. & Tr. Co., N. Y.; 1st N., Balt.; 1st & Merch. N., Rich.
" ------ "	**SECOND NATIONAL BANK** $300–16% 68–207 d ⓢ † ● 1900 *par* 100	E. O. WILLIS------ ARA W. SMITH, *Exec. V. P.* A thorough	J. Y. BUTTON ------- J. G. WILLIAMS ly organized	F. H. WHITE-------- J. C. CRIGLER, JR., *V. P.* Collection D	----------	100,000	164,880	1,607,030	106,470	1,150,940	451,310	107,210	268,920	Mnfrs. Tr. Co., N. Y.; Am. Bk. & Tr. Co., Rich.; Phil. N., Phil.; Un. Tr. Co., Balt.
		Prompt ser	vice. Reaso	nable charg	es. Send us	your	Culpe	per b	usine	ss.				
▲**Cumberland** 130 Cumberland M13	*Cumberland Bank, Inc.* ------	(*Closed February* 12	, 1932. *In receivers*	*hip*)										
Damascus---- 1610 Washington E8	Bank of Damascus, Inc. 10% *par* 200 68–345 ⓢ ● ‡ $'05	S. L. Mock---------	R. F. Fortune-----	J. H. Meade-------	----------	35,000	15,910	247,580	11,950	263,830	5,300	6,880	34,430	Lynchburg N. Bk. & Tr. Co., Lynchburg; 1st N., Abingdon.
Dante---------811 Russell D7	*Dickenson County Bank, Inc.*_	(*Closed March* 27,	1931)											
Danville-----22,247 Pittsylvania R9	**AMERICAN NATIONAL BANK & TRUST CO.** $12–8% *par* 10 68–102 d ⓢ † ● ‡ '09	W. R. FITZGERALD AN OFFICER'S PAID PROMP FEDERAL RES 1/20 OF 1% ON	W. E. GARDNER----- W. R. HARRISON INDIVIDUAL AT TLY—IMMEDIA ERVE TRANSFE ITEMS OF $10,0	W. R. HARRISON-----	WM. H. CARTER, *A.C. and Tr. Officer* SALLIE P. HASKINS ALL ITEMS NOT E UPON PAYME EFFECTED UPON E; 1/10 OF 1% BEL	300,000 NT. REQUE OW.	113,380 (*Incl. Res.*) ST.	1,614,170	567,760	1,895,390	433,790	72,730	193,390	Chase N., N. Y.; 1st N., Balt.; State-Plan. Bk. & Tr. Co., Rich.; Corn Ex. N. Bk. and Tr. Co., Phil.
" ------ "	*Commercial Bank & Trust Co.*	(*Closed October* 17, 1	931)											
" ------ "	Danville Loan & Savings Corporation 68–105 ⓢ $'23 6% *par* 10	L. N. Dibrell, *Ch. of Bd. and Pres.*	R. R. Murray, *Exec.* J. T. Hamlin, Jr. W. H. Dodson	Helen O. McCubbins, *Sec.*	H. G. Bennett, *Tr.*	350,000	111,630	372,700	11,110	783,490	27,730	19,440	14,770	Am. N. Bk. & Tr. Co. and 1st N., Danville; Am. Bk. & Tr. Co., Rich.
" ------ "	Danville Savings Bk. & Tr. Co. 6% *par* 10 68–104 d ⓢ † ● § '19	Watkin Thompson G. W. Goode, *Ch.*	P. H. Doswell ---- A. L. Winslow	M. C. Martin ------	J. G. Hughes------	50,000	18,330	117,870	35,590	140,000	13,430	48,570	19,790	Chase N., N. Y.; Consol. Bk. & Tr. Co., Rich.; Am. N. Bk. and Tr. Co., Danville.
" ------ "	**FIRST NATIONAL BANK** $125–28% 68–98 d ⓢ † ● ‡ '72 *par* 25	B. V. BOOTH-------- J. I. PRITCHETT, *Ch. of Bd.*	JAMES BUSTARD---- **"OUR COLLECTION DEPARTMENT IS UNDER PERSONAL SUPERVISION OF AN OFFICER."** **Quick and effective service guaranteed.** **RATES:—1/10 of 1% to $10,000.00** **1/20 of 1% above $10,000.00."**	J. N. BENTON------- JAMES BUSTARD, *Tr. Officer*	GUY R. DUDLEY------- L. C. HORNE, *A. Tr. Off.*	300,000	782,720	4,811,290	413,300	4,435,930	1,067,410	146,860	657,110	N. City and Guaranty Tr. Co., N. Y.; 1st & Merch. N., Rich.; 1st N., Balt.; Phil. N., Phil.
" ------ "	Industrial Bank of Danville ⓢ $'25	S. J. Owens--------	L. Herman---------	J. C. Gillian, Jr. ---	W. L. Pierce, *Sec. and Tr.*	300,000	30,000	318,470	128,890	744,170	----------	5,630	27,560	

The Seaboard Citizens National Bank, Norfolk, Va. — A Bank for Banks

Number under Name of Bank is the New Transit Number given to each bank in U. S. exclusively by The Rand-McNally Bankers' Directory, under the authority of The American Bankers Ass'n.

VIRGINIA—Continued

Non-Bank Towns with Nearest Banking Point (Indexed Acces.), Lawyers, Laws (indexed) in back of this volume. For Interest Rates, Holidays, etc., see Laws.

Town and County. ▲County Seats. Entire State in No. 5 Fed. Res. Dist.	●Mem. A.B.A. ?New §State †Priv. ‡Mem. State B. Ass'n. [Estab. ◆Fed. Res. Depts: T-Trust B-Bond d-Safe Dep. ⓢSav. $Last Sale %Div.	President.	Vice-President.	Cashier.	Ass't Cashier.	Liabilities. Paid-up Capital	Surplus and Profits	Deposits	Other Liabilities	Resources. Loans and Discounts	Bonds and Securities	Miscellaneous	Cash & Exchanges, Due from Banks	Principal Correspondents.
Dendron 671	*Bank of Dendron, Inc.*	(*Closed December 31, 1931*)												
Surry O19														
" "	Bank of Sussex & Surry $'07 68-217			E. M. Richardson		(*Branch of Wakefield, Va.*)								Cent. N., Rich.
▲**Dinwiddie** 115	Farmers Bank d ⓢ● ‡$'07	A. G. Butterworth Jr	T. M. Netherland	Chas. L. Knott		$ 35,000	$ 25,980	$ 177,190	$ 2,790	$ 188,350	$ 25,530	$ 17,050	$ 10,030	1st & Merch. N., Rich.; Petersburg Sav. & Tr. Co., Petersburg.
Dinwiddie O16	$140–8% 68-325	R. E. Lewis, *V. P.*	K. Butterworth, *Act.*											
" "	*Planters Bank*	(*Consolidated with Farmers Bank January 14, 1932*)												
Doswell 55	Doswell State Bank ⓢ● ‡$'21	M. B. Conine	J. S. Allen	S. A. Oliver	E. B. Oliver	15,100	3,540	95,500	470	77,530	15,220	7,970	13,900	State-Plan. Bk. & Tr. Co. and Rich. Tr. Co., Rich.
Hanover K17	$25–2% *par 25* 68-608													
Drakes Branch 583	*State Bk. of Charlotte Co., Inc.*	(*Closed October 10, 1931*)												
Charlotte P12														
Draper 192	*Bank of Draper, Inc.*	(*Merged with Pulaski National Bank, Pulaski, Va., December 1, 1931*)												
Pulaski P3														
Drewryville 115	Bank of Drewryville ‡$'17	J. A. Grizzard	F. E. Pope	Jesse Lee	J. T. Claud	10,000	15,000	71,000	8,000	75,500	6,500	4,500	18,500	Cent. N., Rich.; Norfolk N. Bk. Com. & Trusts, Norfolk.
South'pton Q17	68-542													
Dryden 115	Peoples Bank, Inc. ‡$'16	M. S. Orr,	J. B. Cox	M. E. Flanary	J. D. Johnson	10,000	5,300	85,000	1,500	80,000		3,000	18,800	Fifth Third Un. Tr. Co., Cin.
Lee E4	$140–6% 68-531 *par 100*	*Ch. of Bd. and Pres.*												
Dublin 443	Bank of Dublin, Inc. d ⓢ ‡$1900	A. C. Spotts	J. H. Kent	C. D. Glendy	Winifred Cecil	40,000	45,350	151,910	20,110	218,570		12,470	26,320	1st N. Ex., Roanoke; Lynchburg N. Bk. & Tr. Co., Lynchburg.
Pulaski O4	$205–10% 68-349 *par 100*	W. R. Cushing, *Ch.*												
Dungannon 282	*Bank of Dungannon, Inc.*	(*Closed May 2, 1931*)												
Scott D6														
Eagle Rock 526	Eagle Rock Bank, Inc. B ●‡$'05	N. P. Gatling	J. D. Myers	M. R. Morgan, *V. P. and Cash.*	G. G. Burgess	25,000	30,970	383,040	15,660	200,220	195,630	6,550	52,260	Mnfrs. Tr. Co., N. Y.; 1st N., Lynchburg.
Botetourt M7	$240–12% *par 100* 68-350													
East Radford 3100	**FAR. & MERCH.**	**J. P. McCONNELL**	**W. H. GALWAY**	**A. C. HANKLA**	**THOS. M. JONES**	**60,000**	**62,690**	**654,140**	**63,000**	**601,760**	**86,390**	**70,790**	**80,880**	Irv. Tr. Co., N. Y.; 1st & Merch. N., Rich.; 1st N. Ex., Roanoke; Fifth Third Un. Tr. Co., Cin.
Montg'm'y O4	**NATIONAL BANK**	**F. M. JONES**					(*Incl. Res.*)							
		15 CENTS sent to us with each sight draft for presentation, and												
		25 CENTS for each credit report insures prompt, personal attention												
		A progressive growing Bank.												
	$49–8% *par 25* 68-152 ⓢ†•‡'05	**Try us for prompt service. We want your Items.**												
" "	First National Bk. of Radford	Francis Bell	Wm. Ingles	Riner Duncan	J. S. McConnell	100,000	83,690	940,440	26,570	806,020	58,750	18,150	267,770	Chase N., N. Y.; 1st & Merch. N., Rich; 1st N. Ex., Roanoke.
	8% *par 100* 68-151 ⓢ‡'03													
▲**Eastville** 351	Eastville Bank ●‡$'20	G. T. Tyson	H. P. James, Jr.	Winton Whitehead	Nannie Roberts	35,250	39,970	189,890	8,060	216,980	1,000	31,530	23,650	Am. Bk. & Tr. Co., Rich.; Norfolk N. Bk. Com. & Trusts, Norfolk.
Northampton N23	$95–10% *par 50* 68-351													
Edinburg 498	Farmers Bank d ⓢ● ‡$'05	F. C. Downey	E. M. Clem	H. H. Newman	B. S. Rau	20,000	20,200	220,920	1,440	185,400	10,590	30,180	36,380	Cent. Han. Bk. & Tr. Co., N. Y.; Md. Tr. Co., Balt.; 1st & Merch. N., Rich.
Shenandoah G12	6% *par 100* 68-352		W. C. Painter											
Eggleston 115	*Peoples Bank of Giles*	(*Closed January 25, 1932. Absorbed by Bank of Pembroke, Inc., Pembroke, Va.*)												
Giles N4														
Elk Creek 110	Farmers Bank ●‡$'15	T. M. Calhoun	R. G. Mickolls	F. M. McLean		10,000	14,130	106,690	1,670	105,160		760	26,570	1st N. Ex., Roanoke.
Grayson Q2	$229–10% *par 100* 68-508													
Elkton 965	Bank of Elkton ⓢ‡$'04	C. G. Harnsberger	J. T. Heard	W. H. McVeigh	J. S. Hedrick	25,000	68,030	259,110	5,020	318,480	11,140	9,060	18,540	Cent. Han. Bk. & Tr. Co., N. Y.; Rockingham N., Harrisonburg; 1st & Merch. N., Rich.
Rockingham I 12	$375–16% 68-353 *par 100*													
		H. W. HALL	**R. J. GREEN**	**W. T. HARDING**	**B. W. WYCHE**	180,000	214,550	1,521,510	116,690	1,591,980	157,400	70,370	213,200	Chase N., N. Y.; 1st & Merch. N., Rich.
		Your Items and collections given careful attention	**A. J. DAUGHTREY**		**W. R. SQUIRE**					(*Loans and Inv.*)				
▲**Emporia** 2144	**CITIZENS NATIONAL BANK**	**Send us your Emporia items for prompt service.**			**at a moderate cost.**									
Greensville Q16	$250–15% 68-194 d ⓢ †•‡'22 *par 100*													
" "	**FIRST NATIONAL BANK**	E. E. EANES	J. W. WEBB	LE ROY ANDERSON	L. H. McDEARMON	100,000	84,230	643,020	143,590	712,400	109,470	58,270	90,690	Cent. Han. Bk. & Tr. Co., N. Y.; Am. Bk. & Tr. Co., Rich.; Norfolk N. Bk. Com. & Trusts, Norfolk; Com'l N., Wash., D. C.
	$200–10% 68-196 d ⓢ †•‡'07 *par 100*	W. R. CATO, *Ch.*	R. G. DYSON											

All collection items have the personal attention of an officer.
Prompt Service. Reasonable Charges.
WE GET RESULTS.

THE SEABOARD CITIZENS NATIONAL BANK, NORFOLK—Collections a Specialty

Digitized for FRASER
https://fraser.stlouisfed.org/
Federal Reserve Bank of St. Louis

Town and County. ▲County Seats. Entire State in No. 5 Fed. Res. Dist.	●Mem. A.B.A. ⁿNew §State †Priv. ‡Mem. State B. Ass'n. [Estab. ◆Fed. Res. Depts: T-Trust B-Bond d-Safe Dep. ⓢSav. $Last Sale % Div.	President.	Vice-President.	Cashier.	Ass't Cashier.	Liabilities. Paid-up Capital	Surplus and Profits	Deposits	Other Liabilities	Resources. Loans and Discounts	Bonds and Securities	Miscellaneous	Cash & Exchanges, Due from Banks	Principal Correspondents.
Esmont 515 Albemarle L12	Esmont National Bank $115 *par* 100 68-354 ⓢ●‡'05	H. P. McCary B. H. Early, *Ch.*	Edward W. Scott, 3rd	B. Rose Staton		$ 25,000	$ 8,440	$ 135,130	$ 23,750	$ 88,100	$ 78,390	$ 12,470	$ 13,360	Mfrs. Tr. Co., N. Y. Com'l N., Wash., D. C.
Ewing 166 Lee E2	Peoples Bank ●‡$'20 $260-10% *par* 100 68-580	W. C. Fugate	A. E. Robertson	H. T. Ritchie	Mrs. Jessie B. Dean	10,000	16,970	138,960	1,130	102,600	9,250	6,940	48,270	5th 3rd Un. Tr. Co., Cin.; E. Tenn. N. and Hamilton N. Bk., Knoxville.
Exmore 417 Northampton M23	Peoples Trust Bank $47-10% 68-355 ⓢB‖●‡$'16 *par* 25	E. D. Broun	E. L. Robins	Maurice Nottingham	M. Gladstone	50,000	34,000	244,590	15,900	160,410	118,350	26,680	39,050	Corn Ex. N. Bk. & Tr. Co., Phil.; Norfolk N. Bk. Com. & Trusts, Norfolk.
▲**Fairfax** 640 Fairfax G17	National Bk. of Fairfax ●‡'02 68-356	F. M. Brooks	T. R. Keith F. D. Richardson	Edgar Littleton		75,000	67,470	566,870	53,670	376,560	189,870	97,480	99,090	Chase N., N. Y.; Drov. & Mech. N., Balt.; 1st & Merch. N., Rich.; Federal-Am. N., Wash., D. C.
Fairfield 179 Rockbridge M17	Bank of Fairfield ⓢ$'19 68-565	E. R. Flippo	Wm. G. Houston	Paul C. Lindsay		12,500	5,350	87,580	4,800	95,270	——	6,820	8,130	Am. Bk. & Tr. Co., Rich.; Peo. N., Lexington.
Falls Church 2019 Fairfax F18	Falls Church Bank d‖ⓢT‡$'22 $120-6% *par* 100 68-357	G. B. Fadeley	J. B. Gould H. E. Brown	G. A. Bready		100,000	27,290 (*Branch*	442,570 *at E. Fal*	2,690 *ls Church*	374,360 ; A. H.	105,000 Barbor,	50,870 *Mgr.*)	42,320	Chase N., N.Y.; 1st & Merch. N., Rich.; District N., Wash., D. C.
▲**Farmville** 3133 Prince Edw. N13	**FIRST NATIONAL BANK** $240-12% *par* 100 68-178 d‖ⓢT●‡'01	N. B. Davidson	J. E. Garland E. S. Martin	G. E. West	E. W. Sanford, Jr.	100,000	114,350	871,890	177,700	948,910	151,060	34,750	129,210	Chase N., N. Y.; 1st N., Balt.; State-Plan. Bk. & Tr. Co., Rich.
" —— "	Peoples National Bank 8% *par* 100 68-179 d‖ⓢT●‡'08	G. M. Robeson	C. C. Cowan	J. L. Bugg	I. C. Glenn J. W. Watkins	75,000	61,350	801,850	145,730	719,330	219,930	47,950	96,710	Chase N., N. Y.; Am. Bk. & Tr. Co., Rich.
" —— "	**PLANTERS BANK & TRUST CO.** $100-16% 68-177 d‖ⓢT●‡$'67 *par* 25	**E. S. SHIELDS** — **H. C. CRUTE** — **C. W. HART** — **J. C. BONDURANT** — **T. J. FULCHER** **One of the Oldest Banks in Virginia.** **All Business Attended to Promptly and Accurately.** **Fee in Advance: Plain Sight Drafts, 25c;** **Credit Reports, 25c.** **Fee on Collected Items: One-tenth of 1%; Minimum,**				50,000	150,060	944,640	16,120	663,660	318,720	36,630	141,800	**Cent. Han. Bk. & Tr. Co., N. Y.; 1st & Merch. N., Rich.; 1st N., Lynchburg.**
		25c.												
Ferrum 521 Franklin P6	First National Bank d‖ⓢ‡'17 $100-6% *par* 100 68-526	R. A. Barnhart	J. K. Hurt W. T. Ingram	C. L. Ross	B. P. Corn	25,000	12,850	350,000	28,610	221,300	89,000	41,660	64,500	Cent. Han. Bk. & Tr. Co., N. Y.; Colonial-Am. N., Roanoke.
Fieldale 2028 Henry Q7	Bank of Fieldale d‖ⓢ●‡$'22 $72.50-8% *par* 50 68-640	J. F. Wilson	R. S. Brown	S. S. Flythe		15,000	11,740	128,590	——	108,290	13,900	4,680	28,370	Gty. Tr. Co., N. Y.; 1st N., Martinsville.
▲**Fincastle** 517 Botetourt M7	Bank of Fincastle d‖ⓢ●‡'75 $190-10% *par* 100 68-358	Turner McDowell	E. E. Mayhew	R. B. Jarratt	C. H. Givens	18,000	18,590	200,550	3,510	186,590	19,440	13,600	21,020	1st N. Ex., Roanoke; Bk. Com. & Tr., Rich.
Flint Hill 250 Rappahan'k G14	First National Bank $120-4% 68-597 dBⓢ●‡'20 *par* 100	W. G. Dearing	J. R. Moore W. L. Turner	J. S. Browning	Marion H. Williams	25,000	8,380	105,470	24,940	86,050	51,420	10,760	15,570	Cent. Han. Bk. & Tr. Co., N. Y.; 1st & Merch. N., Rich.; Marshall N., Marshall.
▲**Floyd** 450 Floyd P5	Floyd County Bank, Inc. $75-6% *par* 50 68-284 B●‡$'04	B. S. Pedigo	H. W. Spencer	J. A. Sowers	E. S. Salmons Lelia A. Slusher	85,000	52,760	544,380	7,220	586,750	14,920	22,790	64,890	1st & Merch. N., Rich.; 1st N. Ex., Roanoke.
" —— "	Peoples Bank of Floyd County $200-8% *par* 100 68-283 ‡$'99	B. G. Howard, *Ch. of Bd. and Pres*	J. H. Conduff	Katherine P. Morgan	J. B. Morgan	35,000	36,000	281,610	22,180	309,880	28,150	12,630	24,130	1st N. Ex., Roanoke.
Fork Union 121 Fluvanna L13	Fluvanna County Bank 6% *par* 25 68-359 ⓢ‡$'07	B. A. Burgess	E. B. Weaver	E. P. Burgess	Bernice E. Burgess	10,000	6,780	73,510	480	33,330	19,000	2,250	36,180	1st & Merch. N., Rich.
Fox Hill 1000 (*Hampton P. O.*) Elizabeth City O 21	Bank of Fox Hill ⓢ‡$'20 $150-8% *par* 100 68-584	L. M. Van Shilling	H. F. Lewis	M. F. Elliott		25,000	12,260	187,480	850	195,970	——	13,700	15,930	Merch. N., Hampton.
Franklin 2930 Southampton Q19	Merchants & Farmers Bank 6% *par* 100 68-193 dⓢ●‡$'28	C. W. Darden, Jr. C. W. Darden, Sr., *Ch.*	L. J. Bain G. H. Steinhardt	W. H. Norfleet	J. F. Matthews	50,000	3,100	373,000	35,660	361,990	21,860	46,360	31,540	Cent. Han. Bk. & Tr. Co., N. Y.; Norfolk N. Bk. Com. & Trusts and Seab. Citiz. N., Norfolk; State-Plan. Bk. & Tr. Co., Rich.
" —— "	**VAUGHAN & CO. BANKERS** 9% 68-192 dⓢT‡$'29 *par* 100	C. C. Vaughan, 3rd, *Ch. of Bd. and Pres.*	W. T. Pace P. R. Camp	C. C. Vaughan, 3rd	R. B. Turner A. J. Eley	100,000	72,500	1,183,580	7,820	878,780	168,070	690	316,360	Mnfrs. Tr. Co., N. Y.; Norfolk N. Bk. of Com. & Trusts, Norfolk; 1st & Merch. N., Rich.
Fredericksburg **Spotsylva.** I17 6819	Commercial State Bank 20% *par* 100 68-185 dⓢ●‡$'11	G. W. Shepherd E. M. Young, *Ch.*	G. B. Wallace G. W. Perry	W. Mayo Smith	J. L. Savage	50,000	145,180	1,234,250	19,600	847,560	267,350	97,150	236,970	Chase N., N.Y.; 1st & Merch. N., Rich.; 1st N., Balt.; Com'l N., Wash., D. C.
" —— "	Farmers & Merch. State Bank $367-16% 68-134 dⓢ‡$'06 *par* 100	W. S. Chesley	J. F. Gouldman, Jr.	J. F. Gouldman, Jr.	D. G. Gouldman G. C. Gouldman	100,000	157,480	2,226,970	92,380	2,008,860	234,740	39,390	293,850	Cent. Han. Bk. & Tr. Co., N. Y.; Cent. N., Rich.; 1st N., Balt.; Dist. N., Wash., D. C.
" —— "	**NATIONAL BANK OF FREDERICKSBURG** 28% *par* 100 68-133 dⓢ●‡'65	H. L. Wallace, *Ch. of Bd. and Pres.*	A. H. Wallace S. G. Wallace	H. D. Scott	G. A. Scott	50,000	107,050	1,668,920	58,330	873,910	648,890	25,730	335,780	N. City, N. Y.; Tradesmens N., Phil.; 1st N., Balt.; 1st & Merch. N., Rich.
" —— "	Planters National Bank 68-136 dBⓢT●‡'13	Wm. K. Goolrick	J. C. Chichester Frank H. Reichel	Paul Karsten, Jr.	Carl T. Hill Alvin W. Biscoe	100,000	46,520	910,410	75,000	573,360	200,990	125,620	231,960	Bkrs. Tr. Co., N. Y.; Phil. N., Phil.; Riggs N., Wash., D. C.; State-Plan. Bk. & Tr. Co., Rich.

The Seaboard Citizens National Bank, Norfolk, Va. — A Bank for Banks

Town and County. ▲County Seats. Entire State in No. 5 Fed. Res. Dist.	●Mem. A.B.A. ?New §State †Priv. ‡Mem. State B. Ass'n. [Estab. ◆Fed. Res. Depts: T-Trust B-Bond d-Safe Dep. Ⓢ Sav. $Last Sale %Div.	President.	Vice-President.	Cashier.	Ass't Cashier.	Liabilities. Paid-up Capital	Surplus and Profits	Deposits	Other Liabilities	Resources. Loans and Discounts	Bonds and Securities	Miscellaneous	Cash & Exchanges, Due from Banks	Principal Correspondents.
Fries 2205 Grayson Q2	First National Bank d Ⓢ • ‡ '02 $206–8% 68–360 *par 100*	T. C. Vaughan	J. C. Dickenson, John Thorp	F. L. Elkins		$ 40,000	$ 34,600	$ 437,340	$ 19,770	$ 402,000	$ 42,760	$ 3,350	$ 83,590	1st N. Ex., Roanoke; Wachovia Bk. & Tr. Co., Winston-Salem.
▲**Front Royal** 2424 Warren F14	**BANK OF WARREN** d Ⓢ • ‡ $ '72 $60–6% *par 50* 68–241	**E. H. JACKSON,** *Ch. of Bd. and Pres.* **Save time and FEE IN ADVAN**	**W. W. SONNER** **get service on Co CE;** *Plain sight d*	**M. B. TURNER** **llections and Cre** *rafts, 15c; Credit*	**B. J. HILLIDGE,** *Sec. of Bd.* **dit Reports by se** *Reports, 25c.* **TR**	100,000 **nding** **Y US.**	64,580	486,210	2,070	436,830	133,930	33,300	48,800	Chase N., N. Y.; Un. Tr. Co., Balt.; State-Plan. Bk. & Tr. Co., Rich.; Marshall N. Bk. & Tr. Co., Marshall.
" ——— "	**CITIZENS NATIONAL BANK** $100 *par 100* 68–242 d Ⓢ • ‡ '29	**R. T. CREASY** **J. G. TAPP,** *Ch.* **Send us your F** **Prompt attenti**	**R. W. BURTSFIELD** **G. W. DUNCAN** **ront Royal Items** **on to all business**	**E. K. DAVIS** **direct.** **entrusted to us.**	**H. O. MILLAR** **Reasonable Rat** **es.**	60,000	7,000	425,000	17,000	395,000	41,000	35,000	38,000	Cent. Han. Bk. & Tr. Co., N. Y.; State-Plan. Bk. & Tr. Co., Rich.; Com'l N., Wash., D. C.
" ——— "	Warren-Rappahannock Trust Corp. 68–683 ——— §'25	A. G. Weaver	L. F. Hansbrough, Wm. G. Wood	R. W. Burtsfield, *Sec. and Tr.*	E. B. Samsell, *A. Sec. and A. Tr.*	100,000	18,000							
Galax 2544 Carroll Q3	First National Bank d Ⓢ ‡ '07 $200–8% *par 200* 68–260 *(Bank in Grayson Co.)*	T. L. Felts	J. P. Carico, S. F. Landreth	F. J. Roberts	N. R. Burroughs, Julia Blair	50,000	63,000	687,000	28,000	597,260 *(Lns. & Inv.)*	28,000	93,280	109,450	1st N. Ex., Roanoke; Wachovia Bk. & Tr. Co., Winston-Salem.
" ——— "	Peoples State Bank of Galax $200–6% ◆ 68–259 d B Ⓢ T • ‡ $ '04 *par 100*	B. C. Vaughan, H. M. Todd, *Ch.*	T. G. Vaughan, C. P. Waugh	B. D. Beamer, *Cash. and Tr. Off.*	Collin Webb	50,000	32,090	391,770	20,000	396,190	10,700	29,940	57,020	1st N. Ex., Roanoke; 5th 3d Un. Tr. Co., Cin.
▲**Gate City** 1216 Scott E5	First National Bank ‡ '04 $225–12% 68–269 *par 100*	I. P. Kane	J. M. Dougherty	W. S. Pendleton	C. C. Pendleton	28,500	39,470	601,750	36,500	523,100	63,030	10,500	109,580	Chase N., N. Y.; Dominion N. and 1st N., Bristol.
" ——— "	Peoples National Bank in Gate City 68–270 ‡ '30 $100–12% *par 100*	D. C. Sloan, W. H. Bowling, *Ch.*	J. W. Carter, *Exec.*, P. H. Nickels, E. T. Carter	H. P. Boatright		50,000	7,000 *(Inc. Res.)*	493,000	37,000	349,000	33,780	162,000	42,000	Dominion N., Bristol; 1st N. Ex., Roanoke.
Glade Spring 669 Wash'ton E9	Bank of Glade Spring $300–12% 68–361 d T • ‡ $ '95 *par 100*	T. B. Porterfield, James D. Tate, *Ch. of Bd.*	J. R. Robinson, G. C. Huff	S. W. Keys	Fred C. Buck	50,000	75,000	400,000	5,000	420,000	30,000	20,000	60,000	Chase N., N. Y.; 1st N. Ex., Roanoke; State-Plan. Bk. & Tr. Co., Rich.
Glasgow 507 Rockbridge M9	Bank of Glasgow, Inc. Ⓢ ‡ $ '13 $100–6% *par 100* 68–487	B. E. Vaughan, B. G. Baldwin, *Ch.*	B. G. Baldwin	J. M. Smylie	J. M. Gound	10,000	7,910	59,620	940	64,370	———	5,800	8,310	1st N., Lexington.
▲**Gloucester** 262 Gloucester M20	Bank of Gloucester $225–8% 68–362 d Ⓢ T • ‡ $ '06 *par 100*	J. M. Lewis	J. T. Du Val, J. R. Newcomb	L. P. Corr	H. I. Lewis	50,000	63,740	782,570	29,790	771,260	53,180	45.570	56,100	State-Plan. Bk. & Tr. Co. and 1st & Merch. N., Rich.; Md. Tr. Co., Balt.
" ——— "	*First National Bank* ———	*(Consolidated with*	*Bank of Gloucester,*	*November 6, 1931)*										
Gloucester Point Gloucester O20 160	Bank of Gloucester, Inc. Ⓢ $ '06 ——— 68–363	———	———	———	Herbert I. Lewis	*(Branch*	*of Gloucester, Va.)*	———		———	———	———	———	1st & Merch. N., Rich.; Drov. & Mech. N., Balt.
▲**Goochland** 105 Goochland L15	Bank of Goochland d Ⓢ ‡ $ '23 $30–6% *par 25* 68–659	L. K. Leake	S. D. Haden	H. H. Ferrell		20,000	7,110	192,660	780	164,920	12,000	14,190	29,430	Am. Bk. & Tr. Co., Rich.
Gordonsville 462 Orange J14	National Bank of Gordonsville Ⓢ • ‡ '12 $190–8% *par 100* 68–473	L. W. Graves	C. W. Grim, *Act.*, B. H. Cameron	E. R. Mason		25,000	24,920	267,720	25,510	245,780	50,830	14,630	31,900	N. Bk. and Tr. Co., Charlottesville; 1st and Merch. N., Rich.
Gore 76 Frederick E13	Western Frederick Bank 6% *par 10* 68–558 Ⓢ ‡ $ '19	M. C. Garvin	B. A. Giffin	John W. Ward		18,410	6,130	136,750	12,140	133,570	———	14,270	25,580	Com'l & Sav., Winchester; Drov. & Mech. N., Balt.
Greenville 369 Augusta K10	*Bank of Riverheads, Inc.* ———	*(Closed October 6, 19*	31)											
Gretna 637 Pittsylvania P9	Peoples Bank d Ⓢ • ‡ $ '11 *par 100* 68–285	O. L. Ramsey, *Ch. of Bd. and Pres.*	V. A. Motley, *Act.*, R. C. Vaden	J. S. Adams, J. W. Deboe, *V. P.*	V. A. Motley, L. Fitzgerald	50,000	31,510	355,780	25,130	355,320	41,500	31,470	34,130	Gty. Tr. Co., N. Y.; State-Plan. Bk. & Tr. Co. and Bk. Com. & Tr. Co., Rich.; 1st N., Lynchburg; Am. N., Danville.
Grottoes 534 Rockingham I11	Bank of Grottoes, Inc. Ⓢ ‡ $ '08 $175–10% 68–366 *par 100*	I. L. Cosby	C. L. Weast, W. A. Leeth	P. R. Cosby	Frances Eaton	10,000	9,870	118,430	1,270	85,730	31,940	1,740	20,150	Md. Tr. Co., Balt.; N. Valley, Staunton.
▲**Grundy** 815 Buchanan B7	*Bank of Grundy, Inc.* ———	*(Closed May* 19, 193	1)											
Hague 57 Westmoreland J20	Farmers Bank Ⓢ ‡ $ '20 $25–6% 68–599 *par 20*	W. N. Chinn	Blake T. Newton	Geo. E. Franklin	Miss Staige L. Griffith	15,000	6,150	90,520	7,300	101,010	———	5,960	12,000	Far. & Merch. State, Fredericksburg.
▲**Halifax** 473 Halifax Q11	Bank of Halifax d Ⓢ T • ‡ $ '86 68–271	B. W. Leigh	E. S. Lacy	F. C. Chaffin	L. L. Powell	50,000	•880	324,020	35,540	295,540	58,800	21,770	59,320	State-Plan. Bk. & Tr. Co., Rich.; Lynchburg N. Bk. & Tr. Co., Lynchburg.
Hallwood 367 Accomac K24	Hallwood National Bank $50–10% *par 20* 68–368 Ⓢ • ‡ '05	E. H. Conquest	W. H. Pruitt, Jr., Jerome Marshall	G. C. Hatton	H. R. Nock, K. Conquest	25,000	49,780	407,110	25,280	187,180	270,410	8,870	40,720	Chase N., N. Y.; 1st N., Balt.
Hamilton 295 Loudoun E16	Farmers & Merchants Nat. Bank 68–369 d B Ⓢ ‡ '10 $100 *par 100*	H. B. Taylor	J. P. Hatcher	Theodore Reid		25,000	11,380	115,080	32,760	116,540	36,220	14,700	16,900	District N., Wash., D. C.; Marshall N. Bk. & Tr. Co., Marshall.

THE SEABOARD CITIZENS NATIONAL BANK, NORFOLK—Collections a Specialty

Digitized for FRASER
https://fraser.stlouisfed.org
Federal Reserve Bank of St. Louis

Town and County. ▲County Seats. Entire State in No.5 Fed.Res. Dist.	●Mem.A.B.A. ⁿNew §State †Priv. ‡Mem. State B. Ass'n. [Estab. ◆Fed. Res. Depts:T-Trust B-Bond d-SafeDep.ⓢSav.$LastSale%Div.	President.	Vice-President.	Cashier.	Ass't Cashier.	Liabilities. Paid-up Capital	Surplus and Profits	Deposits	Other Liabilities	Resources. Loans and Discounts	Bonds and Securities	Miscellaneous	Cash & Exchanges, Due from Banks	Principal Correspondents.
▲**Hampton** 6382 Elizabeth City O21	**THE BANK OF HAMPTON, VIRGINIA** $450-20% 68-146 dⓢT●‡$'81 *par* 100	F. W. DARLING	H. H. HOLT J. E. HEALY, *Exec.*	W. H. FACE	G. B. BRADFORD STEPHEN CLARK	$ 150,000	$ 514,900	$2 495 200	$ 151,280	$2 052 240	$ 787,600	$ 267,710	$ 203,820	Chase N., N. Y.; Norfolk N. Bk. Com. & Trusts, Norfolk; State-Plan. Bk. & Tr. Co., Rich.; Schmelz N., Newport News.
	WE WANT YOUR COLLECTIONS. SEND THEM DIRECT. BEST OF SERVICE.													
" ------ "	First National Bank 10% *par* 100 68-148 dBⓢ●‡'03	J. C. Robinson	H. D. Howe	P. J. Drummond	D. L. Heath	50,000	151,180	1,339,480	145,610	999,840	520,570	71,280	94,570	Chase N., N. Y.; State-Plan. Bk. & Tr. Co., Rich.; Norfolk N. Bk. of Com. & Tr., Norfolk.
" ------ "	Merchants National Bank $225-9% 68-147 dⓢT●‡'03 *par* 100	L. M. Von Schilling, *Ch. of Bd. and Pres.*	L. Heffelfinger R. C. Winne	E. M. Johnson	C. O. Green	100,000	103,260	1,522,790	134,860	1,388,990	188,000	134,130	149,800	Irv. Tr. Co., N. Y.; Norfolk N. Bk. Com. & Trusts, Norfolk; State-Plan. Bk. & Tr. Co., Rich.; Com'l N., Wash., D. C.
▲**Hanover** 63 Hanover L17	Tri-County Bank, Inc. $32 *par* 25 68-593 dⓒ●‡$'20	C. C. Barksdale H. W. Taylor, *V. P.*	Geo. E. Haw	G. H. Burrough	Adolph E. Davis	28,225	5,100	279,510	22,200	284,880	31,290	11,860	18,900	Empire Tr. Co., N. Y.; Union Bk. & Fed. Tr. Co., Rich.
▲**Harrisonburg** Rockin'm I 11 7232	**FIRST NAT'L BANK** $25-10% 68-155 dBⓢT●‡'65 *par* 10	W. L. DECHERT GEO. E. SIPE, *Ch. of Bd.*	C. H. ROLSTON WM. H. BYRD	WM. H. BYRD	L. T. FLICK C. L. DUNDORE	300,000	208,020	1,883,190	518,440	2,171,100	325,600	213,370	199,580	N. City, N. Y.; 1st N., Balt.; 1st & Merch. N., Rich.
	OLDEST AND LARGEST BANK IN THIS SECTION. Our facilities for handling collections are unsurpassed. REMITTANCE ON DAY OF PAYMENT.													
" ------ "	Nat'l Bk. of Harrisonburg $145-5½% 68-157 dBⓢT‡'08 *par* 100	J. E. Reherd	J. O. Stickley Thos. P. Beery	S. J. Prichard	C. D. Beard T. W. Fishback	150,000	87,250	581,590	176,770	546,190	183,460	171,750	94,210	Chase N., N. Y.; Phil. N., Phil.
" ------ "	**ROCKINGHAM NATIONAL BANK** $360-12% 68-156 dⓢT●‡1900 *par* 100	C. G. HARNSBERGER	T. N. HAAS S. D. MYERS	S. D. MYERS	C. H. MAUZY C. A. MASON	150,000	234,210	1,194,270	163,160	1,349,820	161,150	84,940	145,730	Cent. Han. Bk. & Tr. Co., N. Y.; State Plan. Bk. & Tr. Co., Rich.; Balt. Tr. Co., Balt.; Riggs N., Washington, D. C.
	If you appreciate prompt, careful service send us your items on Harrisonburg direct. Bill of Lading drafts a specialty. Surplus and Profits greater than capital.													
Haymarket 167 Prince Will'm G16	Bank of Haymarket, Inc. $25 *par* 20 68-645 dⓇ●‡$'23	W. C. Payne	W. R. Gossom	W. M. Jordan	Esther D. Terrill C. J. Gilliss, *Sec.*	20,000	5,140	77,500	7,230	80,300	3,600	9,500	16,480	Peo. N., Manassas; Marshall N., Marshall; Cent. N., Rich.
Haysi 491 Dickenson B6	Bank of Haysi $180-10% 68-624 ⓢ‡$'19	T. C. Sutherland	C. G. Jackson	R. S. Sutherland	R. L. Sutherland	25,000	15,510	273,630	350	242,420	14,690	20,660	36,730	Am. N., Rich.; Unaka & City N., Johnson City, Tenn.
▲**Heathsville** 221 Northumb'd K21	Bank of Northumberland, Inc $150-15% *par* 50 68-371 dⓢ●‡$'10	E. Hugh Smith	C. H. Walker T. Edward Hall	T. Edward Hall	H. R. Straughan P. H. Rowe	25,000	55,030	555,880	----------	536,830 (*Lns. & Bds.*)	----------	11,300	87,780	Md. Tr. Co., Balt.; 1st & Merch. N., Rich.
Herndon 887 Fairfax F17	National Bank of Herndon $240-10% 68-372 ⓢ●‡'10	E. L. Robey	J. F. Ryan	A. E. Bradshaw	James Myres	25,000	40,040	475,900	25,140	412,460	84,720	9,670	59,240	Chase N., N.Y.; Drov. & Mech. N., Balt.; Fed.-Am N.,Wash., D. C.
▲**Hillsville** 485 Carroll Q3	Citizens Bank of Carroll $250-8% *par* 100 68-287 ‡$'90	R. G. Wilkinson	E. W. Early	J. Martin	John Fulcher	33,000	63,000	501,400	13,900	509,560	900	4,820	96,020	1st N. Ex., Roanoke.
" ------ "	Farmers Bank, Inc. $165-6% *par* 100 68-288 ⓢ‡$'05	C. B. Nuckolls, *Ch. of Bd. and Pres.*	J. B. Marshall R. R. Goad	John Webb	Conrad Chitwood	19,300	18,800	232,010	9,650	230,670	12,150	20,020	16,920	Cent. Han. Bk. & Tr. Co., N. Y.; 1st N. Ex., Roanoke.
Holland 371 Nansemond Q20	Farmers Bank $200-6% *par* 100 68-566 d⓪‡$'19	E. T Holland, *Ch. of Bd. and Pres.*	J. P. Dalton	J. D. Rawles	L. C. Johnston	35,000	50,000	212,920	----------	288,660	10,000	----------	15,890	N. Bk. of Suffolk, Far. Bk. of Nansemond and Am. Bk. & Tr. Co., Suffolk.
Honaker 710 Russell C8	First National Bk. $185-10% *par* 100 68-374 d⓪●‡'12	E. J. Boyd C. T. Smith, *Ch.*	T. G. Smith J. S. Hargis	D. M. Hubbard	----------	35,000	28,230	500,620	100,430	479,310	64,170	56,820	63,980	Mnfrs. Tr. Co., N.Y.; 1st N. Ex., Roanoke; 5th-3rd Un. Tr. Co., Cin.
Hopewell 11,327 PrinceGeorge N17	*Hopewell Bank & Trust Co.*	(*Closed August* 17, 1	931)											
" ------ "	State-Planters Bank *par* 100 68-703 d⓪‡$'27	J. H. Hill	Thos. B. McAdams W. M. Goddard	W. H. Gilman	W. F. Butterworth	400,000	136,200	835,070	18,870	966,550	275,550	26,110	121,930	N. City, N. Y.; State-Plan. Bk. & Tr. Co., Rich.
Hot Springs 1010 Bath K7	Bath County Nat. Bank $202,50-10% 68-375 dⓢ●‡'07 *par* 100	T. W. Jordon	W. M. Talbot	C. C. Phillips	V. P. Ellinger	50,000	55,940	607,680	75,710	537,490	129,170	43,520	79,150	Irv. Tr., N. Y.; State-Plan. Bk. & Tr. Co., Rich.
▲**Independence** 250 Grayson Q1	Grayson County National Bk. $175-10% *par* 100 68-376 d‡'16	E. I. Phipps J. C. Padgett, *Ch.*	V. E. Cornett H. T. Smith	W. C. Phipps	----------	35,000	28,180	176,300	45,500	180,770	47,570	31,880	24,760	1st N. and Colonial-Am. N., Roanoke.
Irvington 735 Lancaster L21	Lancaster National Bk. d‡1900 $225-10% *par* 100 68-377	H. O. Rock W. R. Rowe, *Ch.*	W. R. Rowe	W. J. Haynie	----------	25,000	24,860	451,950	30,400	313,320	135,690	21,310	61,880	Drov. & Mech. N., Balt.; 1st & Merch. N., Rich.

The Seaboard Citizens National Bank, Norfolk, Va. — A Bank for Banks

Town and County. ▲County Seats. Entire State in No. 5 Fed. Res. Dist.	●Mem. A.B.A. ²⁰New §State †Priv. ‡Mem. State B. Ass'n. [Estab. ◆Fed. Res. Depts: T-Trust B-Bond d-Safe Dep. ⓢSav. $Last Sale %Div.	President.	Vice-President.	Cashier.	Ass't Cashier.	Liabilities. Paid-up Capital	Surplus and Profits	Deposits	Other Liabilities	Resources. Loans and Discounts	Bonds and Securities	Miscellaneous	Cash & Exchange, Due from Banks	Principal Correspondents.
Ivor 309 Southampton P19	Bank of Sussex & Surrey ‡$'02 68-379	———	T. A. Saunders	H. S. Boone	———	(Branch of Wakefield, V a.)								Petersburg Sav. & Am. Tr., Petersburg.
" ——— "	*Merchants & Farmers Bank*	(*In hands of receiver August 25, 1931*)												
▲**Jonesville** 384 Lee E8	Citizens Bank of Lee County 68-691 ‡$'26 *par* 100	B. H. Sewell	J. M. Smith	Thos. M. King	———	$ 15,000	$ 5,120	$ 80,390	$ 490	$ 55,880	$ 1,040	$ 9,720	$ 34,360	5th 3d Un. Tr. Co., Cin.; Dominion N., Bristol.
" ——— "	Powell Valley Nat. Bank $150-12% *par* 133 68-381 dⓢ•‡'89	D. C. McClure	J. O. Woodward	F. M. Mize	B. Wynn	25,000	10,000	270,490	10,000	223,290	21,280	11,560	59,360	5th 3rd Un. Tr. Co., Cin.; 1st N., Bristol.
Keller 530 Accomac L23	Eastern Shore Bkg. Co., Inc. $50-6% 68-382 dⓢ•‡$'08 *par* 25	A. T. Hickman	S. W. Ames C. E. Nicolls J. F. Walters	S. D. Ames G. T. Turlington, *A. C.*	C. A. Drummond W. N. Drummond	50,000	53,080	360,150	8,010	307,520	43,040	33,990	86,680	Chase N., N. Y.; 1st N., Balt.; Va. N., Norfolk.
Kenbridge 753 Lunenburg P14	**BANK OF LUNENBURG** $70-16% ◆ 68-383 dⓇT•‡$'06 *par* 25	W. S. IRBY A. S. BRIDGFORTH, *Ch. of Bd.*	W. S. MANSON L. W. BRIDGFORTH	E. M. BRIDGFORTH	MRS. J. C. HITCHCOCK	65,000	117,840	434,650	59,380	495,590	65,120	48,650	67,510	Manufacturers Tr. Co., N. Y.; State-Plan. Bk. & Tr. Co., Rich.
		LARGEST Ban	**k in Lunenburg C**	**ounty. Thoroug**	**hly equipped to**									
		handle all ban	**king matters entr**	**usted to us. Send**	**us your items.**									
Keysville 589 Charlotte P13	Planters Bank ⓢ•‡$'20 $65-7% *par* 50 68-384	F. I. Hanmer	M. E. Gee	H. D. Peters	J. T. Thompson	25,000	10,670	133,340	1,020	124,340	5,000	12,720	27,980	1st & Merch. N., Rich.
Kilmarnock 521 Lancaster L21	Bank of Lancaster ⓢ•‡$'30 68-385	J. F. Gouldman, Jr.	R. O. Norris, Jr. W. Collin Chilton	W. B. Crawford	———	40,000	24,110	485,320	10,150	444,460	30,570	24,260	60,290	Far. & Merch. State Bk., Fredericksburg.
▲**King George** 119 King George I18	Bank of King George ‡$'20 $50-10½% 68-575	W. W. Minor	L. A. Aston	Jas. Settle	———	12,500	———	29,870	———	19,080	———	———	15,410	Far. & Merch. State, Fredericksburg.
Kinsale 324 Westmoreland K20	Citizens Bank of Kinsale, Inc. $50-10% *par* 25 68-492 dⓢ•‡$'14	H. W. B. Williams	W. H. Sanford	R. M. Bailey	R. M. Bailey, Jr.	10,000	7,600	221,250	5,940	121,510	61,180	4,810	57,290	Balt. Tr. Co., Balt.
Lacrosse 427 Mecklenb'g Q14	Bank of La Crosse dⓇT‡$'05 10% *par* 100 68-294	W. W. Wilkinson W. W. Meredith, *Ch.*	H. B. Moseley F. M. Winckler	L. M. Raney	E. D. Nash	50,000	71,510	275,250	35,100	293,040	52,600	31,720	54,500	State-Plan. Bk. & Tr. Co. and Bk. of Com. & Tr., Rich.; Citiz. N., Emporia.
▲**Lawrenceville** Brunswick Q15 1629	Brunswick Bank & Tr. Co. $130-6% 68-211 dⓇT•‡$'03 *par* 100	J. D. Barkley	L. H. Raney J. A. Elmore	W. A. Trotter	J. A. Seward	75,000	32,680	328,000	83,250	355,130	50,400	81,990	31,410	Chase N., N. Y.; Va. N., Petersburg; State-Plan. Bk. & Tr. Co., Rich.
" ——— "	Farmers & Merchants Bk. *par* 25 68-709 dⓑⓈ‡$'30	J. R. Temple A. A. Hayman, *V.P.*	C. W. Peebles B. D. Pennington	F. M. Newsom, Jr.	J. H. Rogers M. D. Harris	60,000	5,340	373,510	19,440	298,760	96,780	5,800	56,940	Chase N., N. Y.; State-Plan. Bk. & Tr. Co., Rich.; Citiz. N., Emporia.
▲**Lebanon** 560 Russell D7	First National Bank dⒺ•‡'07 $170-10% 68-387 *par* 100	J. A. Pruner W. W. Bird, *Ch. of Bd.*	W. W. Bird	T. A. Gilmer	C. G. Rasnake	60,000	30,000	746,100	102,870	635,170	132,340	31,780	139,680	Chase N., N. Y.; 1st N. Ex., Roanoke.
▲**Leesburg** 1640 Loudoun E16	**LOUDOUN NATIONAL BANK** $200-8% 68-218 dⓑⓇT•‡'70 *par* 100	E. E. GARRETT	A. DIBRELL	A. DIBRELL	E. L. McFARLAND MRS. M. K. WARNER	100,000	141,170	1,194,060	130,040	902,710	356,320	138,820	167,420	Chase N., N. Y.; Md. Tr. Co., Balt.; Com'l N., Wash., D. C.; Am. Bk. & Tr. Co., Rich.
" ——— "	Peoples National Bank 12% *par* 100 68-219 dⓑⓇT•‡'88	Bruce McIntosh	O. I. Thomas W. O. Russell T. F. Osburn, *Tr. Off.*	Josephus Carr E. N. Bradfield, *A. Tr. Off.*	J. L. McIntosh A. S. Jenkins	100,000	144,740	2,179,600	134,070	1,878,330	379,690	60,920	239,470	N. City, N. Y.; 1st N., Balt.; District N., Wash., D. C.; Phil. N., Phil.; 1st & Merch. N., Rich.
▲**Lexington** 3750 Rockbridge L9	First National Bank *par* 100 68-180 dⓇT•‡'95	B. E. Vaughan	Reid White T. B. Shackford	L. W. Pultz, *Cash. and A. Tr. Off.*	B. E. Vaughan, *Tr. Off.*	100,000	57,420	711,580	99,240	486,800	206,810	149,290	107,340	Chase N. and Mnfrs. Tr. Co., N. Y.; 1st & Merch. N., Rich.; Peo. N., Rich.
" ——— "	Peoples National Bank $208-12% 68-182 dⓑⓈⓉ•‡'04 *par* 100	Wm. M. McElwee D. Welsh, *Ch. of Bd.*	McClung Patton	B. L. Kagey	Sadie Weeks	75,000	77,480	738,870	95,100	669,000	166,270	22,870	128,310	Chase N., N. Y.; 1st & Merch. N., Rich.; Merch. N., Balt.; Riggs N., Wash., D. C.
" ——— "	**ROCKBRIDGE NATIONAL BANK** $180-8% 68-181 dⓑⓈT•‡'95 *par* 100	PAUL M. PENICK **15 CENTS sent** **25 CENTS for e** **Oldest and Lar**	S. M. DUNLAP **to us with each** **ach Credit Report** **gest Bank in Roc**	A. P. WADE J. L. CAMPBELL, *Tr. Officer* **Sight Draft for p** **insures prompt,** **kbridge County.**	E. G. ADAIR M. K. WELSH SAM RAYDER, *A. Tr. Off.* **resentation, and** **personal attentio** **n.**	150,000	142,770	1,429,570	21,000	1,281,490	174,950	108,720	178,170	Chase N., N. Y.; 1st N., Balt.; Am. Bk. & Tr. Co., Rich.
Lively 115 Lancaster L20	Chesapeake Banking Co. $12.50-6% 68-607 ⓢ‡$'20	R. O. Norris, Jr.	W. T. James	E. M. Lewis	T. D. Ficklin, *Sec. and Tr*	20,000	7,710	59,230	150	60,740	7,360	9,470	9,520	Far. & Merch. State, Fredericksburg.
▲**Louisa** 301 Louisa K14	Bank of Louisa ⓢ•‡$'98 $40-8% *par* 25 68-299	S. D. Crenshaw C. H. Nolting, *V.P.*	J. S. Purcell J. Q. Rhodes, Jr.	R. C. Crank	J. T. Stover L. A. Kellar, Jr.	100,000	70,620	865,320	41,860	787,810	124,120	54,660	111,210	Gty. Tr. Co., N. Y.; State-Plan. Bk. & Tr. Co., 1st and Merch. N., and Cent. N., Rich.
" ——— "	First National Bank ⓢ•‡'17 $145-6% 68-536	P. B. Porter	T. S. Winston W. W. Smith, Jr.	J. P. Donnally	———	75,000	33,950	733,270	———	651,150	64,350	51,330	75,390	Am. Bk. & Tr. Co., Rich.

THE SEABOARD CITIZENS NATIONAL BANK, NORFOLK—Collections a Specialty

Digitized for FRASER
https://fraser.stlouisfed.org
Federal Reserve Bank of St. Louis

Town and County. ▲County Seats. Entire State in No. 5 Fed. Res. Dist.	●Mem. A.B.A. nNew §State †Priv. ‡Mem. State B. Ass'n. [Estab. ◆Fed. Res. Depts: T-Trust B-Bond d-SafeDep. ⓢSav. $LastSale%Div.	President.	Vice-President.	Cashier.	Ass't Cashier.	Liabilities. Paid-up Capital	Surplus and Profits	Deposits	Other Liabilities	Resources. Loans and Discounts	Bonds and Securities	Miscellaneous	Cash & Exchanges, Due from Banks	Principal Correspondents.
▲Lovingston...311 Nelson L11	First National Bk. of Nelson County...68-388. dⒷ†●‡'11 $250-10% *par* 100	W. B. Lea	S. B. Whitehead, R. L. Camden	R. Kent Loving		$ 50,000	$ 38,100	$ 590,490	$ 153,600	$ 641,370	$ 107,350	$ 19,820	$ 63,650	Cent. Han. Bk. & Tr. Co., N. Y.; Peo. N., Lynchburg; Broadway Bk. & Tr. Co., Rich.; N. Bk. & Tr. Co., Charlottesville.
▲Luray.....1459 Page G13	*First National Bank*	(*Closed October 6, 1931*)												
" ----- "	**PAGE VALLEY NAT'L BANK** $26-6% *par* 10 68-237 dⒷ●‡'93	C. S. LANDRAM—Oldest bank in Page County. Collections a specialty.	W. P. HERSHBERGER	E. C. BERREY	T. R. BEAHM	75,000	95,050	901,430	25,000	650,690	244,200	75,090	126,500	Chase N., N. Y.; Balt. Tr. Co., Balt.; 1st & Merch. N., Rich.
Lynchburg..40,661 Campbell N10	Citizens Savings & Loan Corporation...68-79.....Ⓢ‡$'13 $15-10% *par* 10	E. M. Wood	H. H. Harris, Richard Hancock	E. M. Wood, *Tr.*	H. D. Gregory, *Sec.*	150,000	66,230	395,590	9,180	578,480	----------	18,310	24,210	
" ----- "	(*Morris Pl an Bank*) Commercial Trust & Sav. Bk. $28-14% *par* 10 68-80 dⒷⒼ†●‡$'19	W. T. Macleod, J. T. Kinnier, *Ch.*	E. F. Haley, L. E. Lichford	C. G. Baber, N. M. Worley, *V. P.*	T. C. Jones, Miss K. K. Rucker	150,000	123,730	1,074,420	329,400	1,281,430	168,770	91,480	135,870	Cent. Han. Bk. & Tr. Co., N. Y.; Lynchburg N. Bk. & Tr. Co., Lynchburg.
" ----- "	**FIRST NATIONAL BANK** $200-12% *par* 100 68-72 dⒷⒼ†●‡'65	E. P. MILLER	O. B. BARKER, H. T. NICHOLAS, J. D. OWEN	J. D. OWEN	J. L. JONES, J. L. NICHOLAS	1,000,000	629,880	5,673,760	358,250	5,468,260	1,139,490	193,590	860,550	N. City, N. Y.; 1st N., Phil.; State-Plan. Bk. & Tr. Co., Rich.; Riggs N., Wash., D. C.; 1st N., Balt.
	If you appreciate prompt and careful service at a moderate charge, send us your items and collections.													
" ----- "	**LYNCHBURG NATIONAL BANK & TRUST CO.** $208-10% 68-73 dⒷⒼ†●‡'65 *par* 100	ALLEN CUCULLU, WM. V. WILSON, JR., *Ch. of Bd.*	GILES H. MILLER	GILES H. MILLER	B. F. COUSINS, G. R. LEWIS, JR., T. W. GILLIAM	1,000,000	631,900	3,319,390	1,103,890	3,101,160	1,613,480	215,070	1,125,480	Chase N., N. Y.; 1st N., Balt.; Phil. N., Phil.; 5th-3rd Un. Tr. Co., Cin.
	Bill of Lading Collections—Low Rates.													
" ----- "	Lynchburg Tr. & Sav. Bank $335-16% 68-76 ⒼⒷ†●‡$'90	D. A. Payne	R. T. Watts, Jr.	J. R. Gilliam, Jr., *Sec. and Tr.*	W. P. Shelton, *A. Sec. and A. Tr.*	300,000	521,630	3,934,690	127,500	3,176,680	1,017,740	194,030	495,370	Mnfrs. Tr. Co., N. Y.
" ----- "	Mutual Savings Bk. & Tr. Co. *par* 10 68-78 dⒷⓈ●‡$'13	E. H. Hancock, F. L. Knight, *Ch.*	W. H. Adams, J. T. Morton	G. C. Walker, *Sec. and Tr.*	F. E. Evans, *A. Sec. and A. Tr.*	100,000	8,480	498,600	401,070	646,150	59,960	260,760	41,290	Mnfrs. Tr. Co., N. Y.; 1st & Merch. N., Rich.; 1st N., Lynchburg.
" ----- "	**PEOPLES NATIONAL BANK** $150-12% *par* 100 68-75 dⓈ●‡'68	JOHN VICTOR	W. PETTYJOHN, W. W. DICKERSON	W. W. DICKERSON	W. E. PAYNE, W. D. HODGES	500,000	483,170	2,833,210	686,930	2,927,450	536,620	441,750	597,490	Chase N., N. Y.; Cont. Ill. Bk. & Tr. Co., Chi.; Phil. N., Phil.; 1st N., Balt.
	Careful and prompt attention to collection items. Lowest Rates. Send us your business.													
" ----- "	**WYLIE R. COOKE** (Peoples Nat. Bk. Bldg.)	Dealers in Virginia Municipal Bonds												Peoples National Bank, Lynchburg.
" ----- "	**F. W. McWANE & COMPANY** INCORPORATED (Peoples Bank Bldg.)	F. W. McWANE	E. B. HORNER, O. B. DRINKARD	ALVIN OAKES, *Sec.-Treas.*										Lynchburg National Bank & Trust Co. Guaranty Trust Co. of New York. First National Bank of Lynchburg
		INVESTMENT SECURITIES—LOCAL, LISTED AND UNLISTED STOCKS AND BONDS												
Machipongo...115 N'hampton M23	Bank of Northampton, Inc. $150-10% *par* 50 68-389 (*Formerly Planters Bank, Inc.*)	----------	----------	C. R. Bell	E. S. Bradley	(*Branch of Bank of Northampton, Nassawadox, Va., and operated as Machipongo branch. Effective December 11, 1931*)								1st N., Balt.; Norfolk N. Bk. Com. & Trusts, Norfolk.
" ----- "	*Planters Bank, Inc.*	(*Taken over by Bank of Northampton, Inc.*)												
▲Madison .....430 Madison I 13	State Bank of Madison, Inc. $225-10% *par* 100 68-390 dⓈ‡$'08	G. R. Thrift	F. P. Smith, Jr., B. S. Utz	S. H. Smith	J. W. Goodall	35,000	30,930	565,530	820	429,580	117,140	29,080	56,480	Cent. Han. Bk. & Tr. Co., N. Y.; State-Plan. Bk. & Tr. Co. Rich.
▲Manassas ....1215 Prince Wm. G16	National Bank of Manassas $225-10% 68-240 dⓈ●‡'96 *par* 100	Thomas H. Lion	W. Hutchison	Harry P. Davis	----------	50,000	77,850	559,900	25,700	367,360	191,800	24,590	129,700	Cent. Han. Bk. & Tr. Co., N. Y.; 1st & Merch. N., Rich.; Federal-Am. N., Wash., D. C.; Far. & Merch., Balt.
" ----- "	Peoples National Bank ●‡'03 $200-12% 68-239	C. A. Sinclair	G. R. Ratcliffe	G. R. Ratcliffe	----------	30,000	29,330	563,760	30,000	468,510	69,180	29,979	85,430	Chase N., N. Y.; 1st & Merch. N., Rich.; Com'l N., Wash., D. C.

The Seaboard Citizens National Bank, Norfolk, Va. — A Bank for Banks

Town and County. ▲County Seats. Entire State in No. 5 Fed. Res. Dist.	●Mem. A.B.A. ¤New §State †Priv. ‡Mem. State B. Ass'n. [Estab. ◆Fed. Res. Depts: T-Trust B-Bond d-Safe Dep. ⑤Sav. $Last Sale %Div.	President.	Vice-President.	Cashier.	Ass't Cashier.	Liabilities. Paid-up Capital	Surplus and Profits	Deposits	Other Liabilities	Resources. Loans and Discounts	Bonds and Securities	Miscellaneous	Cash & Exchanges, Due from Banks	Principal Correspondents.
▲**Marion** 4156 Smyth D10	Bank of Marion d₿⑤T•‡$'74 $60–12% 68–184	W. M. Hull	H. P. Copenhaver	W. Lynn Copenhaver	J. R. Collins, Dan Buchanan	$ 61,650	$ 79,570	$ 602,430	$ 40,710	$ 547,710	$ 45,230	$ 100,370	$ 91,060	Cent. Han. Bk. & Tr. Co., N. Y.; 1st & Merch. N., Rich.; Lynchburg N. Bk. & Tr. Co., Lynchburg.
" ----- "	**MARION NAT. BANK** $62.50–12% 68–185 d₿⑤T•‡'03 par 25	W. L. LINCOLN, J. D. TATE, *Ch.*	H. B. STALEY, T. E. KING	T. E. KING, *Cash. and Tr. Off.*	W. A. WOLFE, H. F. PEERY, *A. C. and A. Tr. Off.*	135,000	177,450	1,177,600	117,250	1,063,300	219,600	114,500	209,900	**Cent. Han. Bk. & Tr. Co., N. Y.; 1st N. Ex., Roanoke.**
	Try us for prompt service on your Bills of Lading a Specialty. LARGEST BANK IN SMYTH COUNTY.				**collections.**									
Marshall 521 Fauquier F15	Marshall Nat'l Bk. & Tr. Co. $185–8% par 100 d⑤T•‡'05 68–391	J. T. Ramey	J. L. Baxley	P. W. Anderson	R. M. Carter	100,000	89,180	758,550	190,530	822,780	169,630	46,150	99,690	Chase N., N. Y.; 1st N., Balt.; State-Plan. Bk. & Tr. Co., Rich.; Phil. N., Phil.
▲**Martinsville** 7705 Henry Q7	**FIRST NATIONAL BANK** $265–16% par 100 68–172 d⑤T•‡'93	J. C. GREER	H. N. DYER	J. C. SHOCKLEY, JR.	W. B. READ	100,000	139,000	2,949,000	108,000	1,666,000	601,000	457,000	572,000	**N. City, N. Y.; m. Bk. & Tr. Co. and 1st & Merch. N., Rich.; 1st N., Balt.**
		Largest Bank in Henry County. Collections a specialty. Prompt remittance. Reasonable charges. **SEND US YOUR MARTINSVILLE ITEMS.**												
" ----- "	Industrial Bank '27	----------	----------	C. L. Booth, Jr.	----------	(*Branch of Danville, Va.*)								
" ----- "	*Peoples National Bank*	(*Taken over by First National Bank September 21, 1931*)												
" ----- "	Piedmont Trust Bank 8% par 100 68–641 d⑤T‡$'22	J. E. Howard, T. G. Burch, *Ch.*	B. M. Townes, O. D. Ford	I. M. Groves, Jr., *Sec. and Tr.*	----------	150,000	42,290	374,250	10,540	332,850	51,380	22,920	169,930	Irv. Tr. Co., N. Y.; State-Plan. Bk. & Tr. Co. and Bk. Com. & Trusts, Rich.
Massies Mill 181 Nelson L10	De Priest Bank ‡$'16 68–524	J. P. Lea	M. E. Massie	M. E. Massie	H. E. Powell	10,000	2,960	130,320	220	125,070	----------	8,490	9,930	Peo. N., Lynchburg.
▲**Mathews** 356 Mathews M21	Bank of Mathews, Inc. $225–15% 68–392 d⑤‡$'10 par 100	T. D. Hudgins	J. P. Nottingham	J. P. Nottingham	F. T. Weston, R. T. Mason	100,000	81,650	1,102,800	36,570	785,990	418,130	29,160	87,740	1st & Merch. N., Rich.; Va. N., Norfolk.
" ----- "	Farmers & Fishermens Bk. $40–6% par 20 68–611 d₿⑤‡$'20	F. L. Joslyn, J. E. Healy, *Ch.*	J. E. Healy, C. R. Hudgins	L. L. Smith	T. B. Miller, Jr.	50,000	15,750	556,200	16,530	508,590	58,530	35,480	35,870	Far. & Merch. State, Fredericksburg; Bk. of Hampton, Hampton.
Max Meadows 778 Wythe P3	Bank of Max Meadows $100–10% par 60 68–605 d⑤‡$'20	M. H. Jackson, *Ch.* Robert Blair	M. H. Jackson	I. W. Park	Mrs. I. W. Park	30,000	22,000	134,000	11,000	171,000	----------	----------	26,000	1st N. Ex., Roanoke.
McGaheysville Rockingham 111 423	Stonewall Bank, Inc. ⑤‡$'20 $70–4% par 50 68–583	J. H. Burner, *Ch. of Bd. and Pres.*	A. S. Bader	W. A. Yancey	----------	12,000	5,430	47,830	110	43,330	5,410	6,610	10,030	1st N., Harrisburg.
McKenney 341 Dinwiddie P16	Bank of Dinwiddie, Inc. $100–6% par 100 68–393 d⑤‡$'06	J. R. Doyle, W. C. Rives, *Ch.*	J. W. Baskerville	G. F. Holt	R. T. Zehmer	25,000	4,310	59,400	23,470	85,470	10,180	6,610	9,920	1st N. Bk. & Tr. Co., Petersburg; Bk. of Com. & Trusts, Rich.
Meadowview 618 Washington E8	County Bank, Inc. d⑤•‡$'09 par 50 68–394	J. W. Cole	R. J. Smyth	C. W. Arnold	Betty Riddle	12,500	26,120	143,030	3,760	138,000	15,780	18,660	12,970	Chase N., N. Y.; 1st N., Abingdon; 1st N. Ex., Roanoke.
Mechanicsburg 115 Bland O3	Bank of Mechanicsburg, Inc. $160–6% par 100 68–506 ⑤•‡$'15	W. Songer	Geo. T. Bird, A. J. Francis	G. H. Mustard	----------	12,000	13,780	87,030	890	100,130	2,690	5,050	5,820	1st N. Ex., Roanoke; 1st N., Abingdon.
Mechanicsville 30 Hanover L17	Tri County Bank, Inc. $32,50–5% par 25 68–702 d₿⑤•‡$'27	----------	----------	----------	A. E. Davis	(*Branch of Hanover, Va.*)								Empire Tr. Co. (Hudson Br.), N. Y.; Un. Bk. & Fed. Tr. Co., Rich.
Meherrin 180 Lunenburg O13	Planters Bank, Inc. ⑤‡$'20 $68–7% par 50 68–657	----------	----------	Mrs. J. P. Perkinson, *Mgr.*	----------	(*Branch of Keysville, Va.*)								
Melfa 321 Accomoc L24	Eastern Shore Bkg. Co., Inc. $295–10% par 100 68–396 ⑤•‡$'09	----------	----------	W. E. Waters	----------	(*Branch of Keller, Va.*)								Chase N., N.Y.; 1st N., Balt.; Va. N. Norfolk.
Mendota 223 Washington E6	Bank of Mendota, Inc. d†‡$'14 $116 par 100 68–493	C. F. Smith	E. W. Patterson	W. B. Vermillion	H. H. Vermillion	10,000	1,680	37,160	----------	30,720	5,000	4,640	8,510	1st N., Bristol, Tenn.
Middleburg 298 Loudoun F15	Middleburg National Bank $125 par 100 68–678 d⑤•‡'24	D. C. Sands, *Ch. of Bd. and Pres.*	T. U. Dudley, J. B. Skinner	Sidney Thompson	E. H. Dawson	50,000	16,180	302,300	25,500	171,650	112,750	29,000	80,570	Chem. Bk. & Tr. Co., N. Y.; Marshall N. Bk. & Tr. Co., Marshall; Com'l N., Wash., D. C.
Middletown 416 Fr'd'rick F13	Middletown State Bank $200–6% par 100 68–397 ⑤•‡$'08	E. O. Larrick	E. M. Funk, M. H. Rhodes	W. R. Campbell	W. A. Everly	25,000	26,940	199,170	520	174,910	17,430	10,620	48,670	Cent. Han. Bk. & Tr. Co., N. Y.; Md. Tr. Co., Balt.
Milford 113 Caroline K17	Union Bank & Trust Co. §'29 68–472	----------	----------	F. H. Borkey, *Mgr.*	----------	(*Branch of Bowling Green, Va.*)								1st and Merch. N., Rich.
Millboro 110 Bath K8	Bank of Millboro, Inc. d⑤‡$'13 $151–6% par 100 68–488	A. J. Revercomb	J. W. Paxton	Stuart Wamsley	----------	10,000	9,480	174,240	900	148,930	20,410	3,000	22,110	Clifton Forge N., Clifton Forge; 1st & Merch. N., Rich.; Augusta N., Staunton.
Mineral 416 Louisa K15	Bank of Louisa •‡$'07 68–301	----------	----------	----------	J. T. Stover, L. A. Keller, Jr.	(*Branch of Louisa, Va.*)								1st & Merch. N., Rich.

THE SEABOARD CITIZENS NATIONAL BANK, NORFOLK—Collections a Specialty

Digitized for FRASER
https://fraser.stlouisfed.org
Federal Reserve Bank of St. Louis

Number under Name of Bank is the New Transit Number given to each bank in U. S. exclusively by The Rand-McNally Bankers' Directory, under the authority of The American Bankers Ass'n.

VIRGINIA—Continued

Non-Bank Towns with Nearest Banking Point (Indexed Acces.), Lawyers, Laws (indexed) in back of this volume. For Interest Rates, Holidays, etc., see Laws.

Town and County. ▲County Seats. Entire State in No. 5 Fed. Res. Dist.	●Mem. A.B.A. ²New §State †Priv. ‡Mem. State B. Ass'n. [Estab. ◆Fed. Res. Depts: T-Trust B-Bond d-Safe Dep. ⑤Sav. $Last Sale %Div.	President.	Vice-President.	Cashier.	Ass't Cashier.	Liabilities. Paid-up Capital	Surplus and Profits	Deposits	Other Liabilities	Resources. Loans and Discounts	Bonds and Securities	Miscellaneous	Cash & Exchanges, Due from Banks	Principal Correspondents.
Monroe 314 Amherst M10	Commercial Trust & Savings Bank 68-663. dB⑤T‡$'19			C. H. Kabler, *Mgr.*	J. P. Pettyjohn II, *A. Mgr.*	(*Monroe Branch of Lynchburg, Va.*)								Lynchburg N. Bk. & Tr. Co., Lynchburg.
▲Monterey 290 Highland I8	First & Citiz. Bk. & Trust Co. $45-6% *par* 25 68-295 d⑤T‡$'08	E. B. Jones	H. T. Bradshaw	E. W. Cox	R. S. Newman	$ 50,000	$ 26,400	$ 475,380	$ 25,000	$ 527,290	$ 13,700	$ 6,500	$ 29,290	Cent. N. and Broadway Bk. & Tr. Co., Rich.
▲Montross 410 Westmoreland J19	Bank of Montross, Inc. 10% 68-398 ⑤T‡$'08	J. M. Colaw, *Ch.* G. C. Mann	I. W. Nicholas B. L. Battaile J. O. Sanford	E. B. Jones, *Tr. Off.* A. E. Carver	N. L. Robertson	12,500	18,000	250,000	----------	250,000	12,000	----------	40,000	State-Plan. Bk. & Tr. Co., Rich.; Citiz. N., Balt.
" ------ "	Peoples Bank ⑤•‡$'13 $50-12% *par* 25 68-484	J. W. Hutt	C. E. Stuart	J. F. Johnson		25,000	23,220	278,460	1,500	247,610	36,780	8,500	35,280	1st & Merch. N., Rich.
Mt. Jackson 575 Shenandoah G12	Mt. Jackson National Bk. $220-10% *par* 100 68-277 d⑤•‡'84	Herbert Trotter	C. M. Shannon	J. W. McDonough	N. B. Kelley	50,000	25,500	388,600	50,900	268,870	173,350	16,540	56,240	Irv. Tr. Co., N. Y.; Md. Tr. Co., Balt.; 1st & Merch. N., Rich.
" ------ "	Peoples Bank d⑤•‡$1900 $225-9% *par* 100 68-278	P. M. S. Bird, Jr.	E. W. Newman	P. M. S. Bird, Jr.	E. E. Rinker	25,000	32,050	168,040	1,080	157,700	22,540	10,500	36,230	1st & Merch. N., Rich.; Md. Tr. Co., Balt.
Mount Sidney 225 Augusta I 11	Mount Sidney Bank d⑤‡$'26 $65-3% *par* 50 68-694	W. A. Altaffer, *Ch. of Bd. and Pres.*	A. E. Johnson	H. A. Driver	A. E. Johnson	15,000	6,500	90,000	9,000	92,000	17,000	5,000	6,500	1st N., Harrisonburg.
Mount Solon 170 Augusta I 10	Planters Bank & Tr. Co. $75 68-400 ⑤T‡$'10	----------	----------	----------	T. C. Craun, *Actg. A. Cash.*	(*Branch of Staunton, Va.*)								Drov. & Mech. N., Balt.; Franklin N., Wash., D. C.; Plan. Bk. & Tr. Co., Staunton.
Narrows 1345 Giles N3	First National Bank ⑤•‡'05 $265-12% 68-401 *par* 100	A. E. Shumate	J. G. White H. L. Phlegar	P. H. Hale	T. S. Johnson	50,000	75,660 (*Incl. Reserves*)	406,830	75,000	484,200	71,850	16,760	34,690	Mnfrs. Tr. Co., N. Y.; 1st N. Ex., Roanoke.
Nassawadox 475 Northampton M23	Bank of Northampton, Inc. $125-20% *par* 25 68-402 d⑤•‡$'06	J. E. Nottingham	E. G. Tankard	W. C. Roberts	J. W. Bell T. H. Badger	31,250	116,960	381,810	130,030	335,630	236,900	30,830	56,690	Mtle. Tr. Co., Balt.; Un. Bank & Federal Tr. Co., Rich.; Bk. of Hampton, Hampton.
Natural Bridge Station 102 Rockbridge M8	Bank of Natural Bridge $30-6% 68-615 ⑤T‡$'21 *par* 25	G. F. Moose	E. B. Clarke	Thos. B. Scott	Gladys Nickell	15,000	3,090	116,960	2,260	114,100	----------	8,400	14,800	Cent. N., Rich.
▲Newcastle 259 Craig M6	Farmers & Merch. Bank of Craig County ●‡$'17 $200-6% *par* 100 68-539	W. O. Martin	E. M. Price W. M. Wagener	G. T. Huffman	W. P. Tatun, Jr.	25,000	29,610	231,000	6,670	253,260	10,940	15,900	12,190	Mnfrs. Tr. Co., N. Y.; 1st & Merch. N., Rich.
" ------ "	First National Bank ⑤‡'17 $200-6% *par* 100 68-538	G. W. Layman	C. F. Simpson	F. B. Leffel	C. R. Reynolds	25,000	28,420	246,600	26,540	240,090	44,870	21,130	20,470	Cent. Han. Bk. & Tr. Co., N. Y.; 1st N., Clifton Forge.
New Church 675 Accomac K24	Farmers & Merch. Bank, Inc. $125-6% *par* 50 68-404 ⑤•‡$'09	J. E. Johnson, *Ch. of Bd. and Pres.*	J. F. Nelson, Jr.	C. L. Mason	Rachel Johnson	15,000	35,630	250,500	77,180	177,070	143,750	44,750	12,740	1st N., Balt.; Norfolk N. Bk. Com. & Trusts, Norfolk.
New Hope 109 Augusta J11	Bank of New Hope, Inc. $325-20% *par* 100 68-483 dB⑤•‡$'13	P. H. Cline	A. C. Borden B. A. Michael	E. N. Sheets	B. A. Michael	10,000	23,720	164,350	----------	113,020	60,590	3,280	21,260	Far. & Merch., Staunton; 1st & Merch. N., Rich.
New Market 640 Shenandoah G12	Citizens National Bank $150 *par* 100 68-405 d⑤•‡'14	W. J. Stirewalt	H. L. Garber	B. F. White	W. K. Price	25,000	18,340	258,070	48,150	272,330	20,590	28,230	28,410	Balt. Tr. Co., Balt.; 1st N., Harrisonburg.
Newport 225 Giles N4	*Sinking Creek Valley Bk., Inc.*	(*Consolidated with*	*Bank of Pembroke, Inc., Pembroke, Va.*)											
Newport News Warwick P21 34,417	***CITIZENS & MARINE BANK** $30-6% 68-91 dB⑤T•‡$'91 *par* 25	J. E. WEBB T. C. POWELL, *Ch. of Bd.* THE BANK TH	T. C. POWELL N. J. WEBB AT GIVES PERS COLLEC TRY US THE RELIA	ZERA CANNADAY ONAL ATTENTI TIONS. ONCE. BLE BANK.	N. J. WEBB, *Tr. Off.* ON TO YOUR	200,000	56,390	1,425,370	47,700	1,225,520	194,940	176,840	132,150	N. City, N. Y.; Phil. N., Phil.; Md. Tr. Co., Balt.; State-Plan. Bk. & Tr. Co., Rich.
" ------ "	Crown Savings Bank 5% *par* 50 68-95 dB⑤$'08	W. P. Dickerson, *Ch. of Bd. and Pres.*	R. T. Stewart J. W. Binns	J. H. Ridley W. E. Mason, *V. P.*	L. F. Ridley	25,000	6,000	208,170	2,060	158,170	20,000	29,100	33,970	1st N., Newport News; Merch. N., Hampton.
" ------ "	***FIRST NATIONAL BANK** $225-12% 68-90 ⑧T•‡'91 *par* 100	H. L. FERGUSON J. A. WILLETT, *V. P.*	J. R. SWINERTON S. W. HOLT	S. H. PLUMMER, *Exec. V. P. and Cash.* H. W. CHANDLER, *Aud. A. Cash. and Tr. Off.*	W. A. SHELL D. L. DOWNING B. G. ROY,	300,000	119,490	7,038,370	358,380	4,856,420	1,366,860	266,810	1,326,160	Chase N., N. Y.; Cont. Ill. Bk. & Tr. Co., Chi.; 1st N., Bos.; 1st N., Balt.; State-Plan. Bk. & Tr. Co., Rich.
		Unexcelled Collection Facilities. Satisfactory Service Guaranteed.												
" ------ "	*Jefferson Bank ●‡$'02 68-92	G. Franklin Lenz	L. U. Noland	J. N. Pepper	C. R. Blassenham, Jr.	50,000	35,420	760,940	4,280	557,880	167,250	34,180	91,330	Gty. Tr. Co., N. Y.; N. Bk. of Balt., Balt.
" ------ "	Morris Plan Bank of Virginia 10% *par* 25 d⑤•‡$'25	Allan D. Jones, *Ch. of Bd. of Mgrs.*	----------	E. N. Islin	Irvin Reid	(*Branch of Richmond, Va.*)								
" ------ "	*Schmelz National Bank*	(*Taken over by First National Bank for liquidation, January 6, 1932*)												
" ------ "	Newport News Clearing House (*Members indicated by a* *)	G. F. Lenz	B. B. Wilson	B. G. Roy, *Sec.*	----------	----------	----------	----------	----------	----------	----------	----------	----------	

THE SEABOARD CITIZENS NATIONAL BANK, NORFOLK—Collections a Specialty

Town and County. ▲County Seats. Entire State in No. 5 Fed. Res. Dist.	●Mem. A.B.A. ⁿNew §State †Priv. ‡Mem. State B. Ass'n. [Estab. ◆Fed. Res. Depts: T-Trust B-Bond d-SafeDep. ⓢSav. $LastSale%Div.	President.	Vice-President.	Cashier.	Ass't Cashier.	Liabilities. Paid-up Capital	Surplus and Profits	Deposits	Other Liabilities	Resources. Loans and Discounts	Bonds and Securities	Miscellaneous	Cash & Exchanges, Due from Banks	Principal Correspondents.
Nickelsville ....263 **Scott** E6	Farmers Exchange Bank 6% *par* 100 68-486 ⓢ‡$'13	A. R. Grigsby, *Ch. of Bd. and Pres.*	J. H. Darter J. A. Odle	R. L. McConnell	J. McKilgore	$ 15,000	$ 8,620	$ 70,470	$ 910	$ 71,340	———	$ 800	$ 22,860	Fifth Third Un. Tr. Co., Cin.; 1st N., Gate City.
Nokesville .....375 **Prince William** G16	Bank of Nokesville .....†$'10 $120–6% 68-407	H. W. Herring	C. S. Smith	V. W. Zirkle	———	12,500	4,580	41,800	9,830	60,680	———	3,320	4,710	Maryland Tr. Co., Balt.
Norfolk .... 129,710 Norfolk P21	Brambleton State Bk. *par* 20 68-617 ⓢ●‡$'21	F. G. Benham, *Ch. of Bd. and Pres.*	E. C. Tatem F. C. Abbott	O. S. Hart	C. G. Claugh	40,000	13,680	147,590	11,610	138,780	$ 38,710	22,990	12,400	Norfolk N. Bk. of Com. & Trusts, Norfolk.
" ——— "	*Merchants & Mech. Sav. Bank ..... 68-33 ⓓⓢ●‡$'51 $250–9% *par* 100	John E. Wales	Robert Johnston Charles Wales Clinton J. Curtis	Clinton J. Curtis	G. A. Cannon	250,000	151,840	3,120,000	62,290	2,795,080	424,310	197,390	167,340	Bk. of N. Y. & Tr. Co., N. Y.; Norfolk N. Bk. Com. & Trusts, Norfolk.
" ——— "	Merchants & Planters Bank $550–20% 68-40 dⓑT●‡$1900 *par* 100	J. J. Parkerson S. L. Slover, *Ch.*	C. L. Old John Cuthrell	H. G. Martin V. L. Sykes, *A. C.* J. G. Martin, Jr., *Tr. Off.*	F. B. Townsend G. R. Beale J. P. Smith	125,000 (Offices a	552,610 t Berkele	2,458,600 y and Ca	19,430 mpostella	2,139,930 ●)	329,850	104,620	581,240	Chase N., N. Y.; Norfolk N. Bk. Com. & Trusts, Norfolk; State-Plan. Bk. & Tr. Co., Rich.; Mellon N., Pitt.
" ——— "	Metropolitan Bank & Trust Co. ——— 68-48 dBⓑT$'09 $8.33 *par* 5	Wm. M. Rich, *Ch. of Bd. and Pres.*	Mrs. A. M. Ward R. T. Stewart Geo. W. Millner	A. E. Lee	———	104,060	3,200	204,070	7,870	137,220	107,650	38,290	36,040	Norfolk N. Bk. Com. & Trusts, Seab. Citiz. N., Merch. & Mech. Sav. and Va. N., Norfolk.
" ——— "	Morris Plan Bk. of Virginia 10% *par* 25 68-674 dⓢ●‡$'10 (242 Main St.)	W. S. Royster, *Ch. of Bd. of Mgrs.*	E. N. Plack	L. H. Zehmer, *V. P. and Cash.*	E. H. Church	(Branch	of Richm	ond, Va.)	———	———	———	———	———	Chem. Bk. & Tr. Co. and Lib. N. Bk. & Tr. Co., N. Y.; Norfolk N. Bk. Com. & Trusts and Va. N., Norfolk.

***NORFOLK NATIONAL BANK OF COMMERCE & TRUSTS**

$125–10% 68-36 dⓢT●‡'70
par 100

R. P. BEAMAN ——— *Branches at* 201 *Granby St.*, ● 3719 *Hampton Blvd.* (*Lamberts Point*) *and* *No. 1 A View Ave.* (*Ocean View*)

C. W. GRANDY, *Inactive*
JAS. B. DEY, Jr., *Senior Vice-Pres.*
A. B. SCHWARZKOPF
C. S. WHITEHURST
Asst. V. Presidents
Z. A. GAY
I. T. VAN PATTEN, Jr.

JOHN S. ALFRIEND — *Assistant Cashiers*
R. C. TAYLOR, JR.
R. CORNELIUS TAYLOR
C. S. PHILLIPS
F. J. SCHMOELE
E. D. DENBY

R. H. MOORE, *Mgr. Granby St. Office*
S. E. TUDOR, *Mgr. Credit Dept.*
CHARLES WEBSTER, *Trust Officer*
J. H. FANSHAW, *Auditor*

" ——— "						2,500,000	767,570	19 819 770	1,660,960	15 163 120	4,324,550	1,931,620	3,329,010	Cent. Han. Bk. & Tr. Co., Chase N., N. City and Gty. Tr. Co., N. Y.; Cont. Ill. Bk. & Tr. Co., Chi.; 1st N., St. L.; Phil. N., Phil.; N. Shawmut, Bos.; 1st & Merch. N. and State-Planters Bk. & Tr. Co., Rich.; Riggs N., Wash.; Bk. of Am. N. Tr. & Sav. Assn., San F.; Guardian N. Bk. of Com., Det.

Depository of the United States and city of Norfolk. Send your items and collections for this section to us for prompt attention and at a reasonable charge.

SEE DISPLAY ADVERTISEMENT.

***SEABOARD CITIZENS NATIONAL BANK**

$114–6% 68-34 dBⓢT●‡'05
par 100

NORMAN BELL ——— G. SERPELL, *Ch. of Bd.*
Berkley Branch: R. W. PORTER, *Mgr.*

WM. L. WILLIAMS, *Inactive*
ABNER S. POPE
D. W. JORDAN
R. W. DUDLEY
J. B. HUDGINS

R. W. DUDLEY ——— E. G. DODSON, *Tr. Off.*
T. A. BAIN, *Mgr. Bd. Dept.*
S. H. TYLER, *General Counsel*

E. W. BERARD ———
M. B. LANGHORNE
S. W. McGANN
R. W. PORTER
L. W. MITCHELL, *A. Cash. and Aud.*

" ——— "						2,000,000	745,950	10 830 870	1,957,610	9,777,970	2,912,370	719,560	2,124,520	Chase N., Mnfrs. Tr. Co., Bk. of N. Y. & Tr. Co., N. Y. Tr. Co. and N. City, N. Y.; Cont. Ill. Bk. & Tr. Co., Chi.; N. Shawmut, Bos.; State-Plan. Bk. & Tr. Co., Rich.; Phil. N. and Penn Co., Phil.; Fifth-Third Un. Tr. Co., Cin.; Riggs N., Wash., D. C.

Unsurpassed facilities for handling items on Virginia and North Carolina.

(*Norfolk banks continued on next page*)

The Seaboard Citizens National Bank, Norfolk, Va. — A Bank for Banks

Digitized for FRASER
https://fraser.stlouisfed.org
Federal Reserve Bank of St. Louis

NORFOLK NATIONAL BANK OF COMMERCE AND TRUSTS

Organized 1870

NORFOLK, VA.

OFFERS to a discriminating business and professional public, its facilities for every conservative form of financial service.

To the banker, manufacturer, merchant and shipper it offers a thoroughly organized Collection Department, exceptionally equipped for prompt, efficient and economic service in connection with the collection of Drafts, Checks, or Foreign Bills of Exchange.

UNITED STATES, STATE AND CITY DEPOSITARY



Main Office: Main St. at Atlantic

BRANCHES: Granby St. Office Royster Bldg. | 38th St. & Hampton Boulevard | Ocean View Office 1-A View Ave.

NORFOLK'S LARGEST BANK

COMMON SENSE
THE LAW
AND
THE BANKER

WILLIAM McCHESNEY MARTIN, Chairman of the St. Louis Federal Reserve Bank once said that banking took more common sense and more knowledge of law than any other business. He also said that the banker who is a banker, takes a risk every time he breathes, and that ordinary banking risks should not be too much complicated by legal uncertainties.

Every law of the National Government and the State Legislatures which seems likely to affect your business as a banker is digested in this Directory. Learned counsel in the various states keep this information abreast of legislative enactments. You will find it helpful to study the Laws section of this Directory every now and then and to refer out-of-town legal matters to the bank attorneys listed herein.

for FRASER
ser.stlouisfed.org
Reserve Bank of St. Louis

Town and County. ▲County Seats. Entire State in No. 5 Fed. Res. Dist.	●Mem. A.B.A. nNew §State †Priv. ‡Mem. State B. Ass'n. [Estab. ◆Fed. Res. Depts: T-Trust B-Bond d-SafeDep. ⓢSav. $LastSale%Div.	President.	Vice-President.	Cashier.	Ass't Cashier.	Liabilities. Paid-up Capital	Surplus and Profits	Deposits	Other Liabilities	Resources. Loans and Discounts	Bonds and Securities	Miscellaneous	Cash & Exchanges, Due from Banks	Principal Correspondents.
Norfolk ....129,710 (*Continued*)	***VIRGINIA NATIONAL BANK** 8% *par* 25 68-47 dⓢT•‡'02	A. W. BROCK	J. H. RODGERS HUGH G. WHITEHEAD	HUGH G. WHITEHEAD	W. B. WYATT, JR. E. L. HILL	$ 600,000	$ 301,710	$3 902 550	$ 896,600	$3 090 330	$1 202 130	$ 420,690	$ 987,710	Chase N. and N. City, N. Y.; Cont. Ill. Bk. & Tr. Co., Chi.; 1st N., Balt.; Phil. N., Phil.; State-Plan. Bk. & Tr. Co., Rich.; Far. Dep. N., Pitt.; N. Shawmut, Bos.
	We pride ourselves on handling collections satisfactorily. (*Church St, Branch, • Church and Freemason Sts., Lewis Bress, Mgr.*) (*Virginia Beach Branch, M. F. Parker, Mgr.*)													
" ------ "	Norfolk and Portsmouth Clearing House (*Members indicated by a* *)	R. S. Cohoon	Norman Bell	A. B. Schwarzkopf, *Sec. and Mgr.*										

Selected List—NORFOLK INVESTMENT DEALERS

" ------ "	**OLD DOMINION SECURITIES CORPORATION** (722 N. Bk. of Com. Bldg.)	NATHANIEL BEAMAN, JR., *Pres. and Tr.*			MISS MAUDE C. DAVIS, *Sec.*	Underwriters and Dealers in Investment Securities.								Norfolk N. Bk. of Com. & Trusts, Norfolk.
		Members of Virginia Bankers Association (*Successors to Robert P. Beaman & Co., Inc.*)												
Norton.....3077 Wise D5	**FIRST NAT'L BK.** 8% *par* 100 68-202 dⓢT•‡'02	R. S. GRAHAM J. L. KEMMERER, *Ch.* Special attention given Bill of Lading drafts, Cash	H. G. GILMER J. B. FLEMING R. T. FLANARY *Please send 15c with each sight draft for presentation and*	G. G. McCALL	A. D. SCOTT M. G. WALTERS S. A. MORRISON and Time Items.	$ 100,000	$ 117,940	$ 947,720	$ 132,320	$ 431,800	$ 545,620	$ 100,630	$ 220,820	Chase N., N. Y.; Fifth Third Un. Tr Co., Cin.; 1st N. Ex., Roanoke.
" ------ "	*National Bank of Norton*	(*Voluntary liquidation on March 23, 1931*)												
Oak Hall.....130 Accomac K23	(*See Horsey*)													
Occoquan .....221 Prince William H17	Bank of Occoquan, Inc. 6% *par* 10 68-408 ⓢ‡$'10	R. A. Jellison, *Ch. of Bd. and Pres.*	B. W. Brunt	B. W. Brunt		10,000	10,740	101,070	2,500	81,930	8,000	10,300	24,080	Alexandria N., Alexandria; 1st & Merch. N., Rich.
Ocean View Sta. (*Br. of Norfolk*) 881 Norfolk P22	Norfolk National Bank of Commerce & Trusts ⓢT‡'21 68-637			J. B. Latham, *Mgr.*		(*Branch of Norfolk, Va.*)								Guaranty Tr. Co., N. Y.
Odd .....229 York O21	Citizens Bank of Poquoson $75-8% *par* 50 68-646 ⓢ‡$'24	E. L. Carmines	J. T. Hunt	A. E. Riggins	F. L. Riggins	25,000	6,650	207,250		200,800	7,270	7,110	23,720	Merch. N., Hampton; State-Plan. Bk. & Tr. Co., Rich.
" ------ "	First Nat'l Bk. of Poquoson $175-8% *par* 100 68-409 ⓢ•‡'22	E. P. White Abe Horwitz, *Ch.*	D. C. Curtis	L. I. Burcher	W. C. Freeman	25,000	21,880	381,170	36,500	209,050	209,300	15,550	30,650	N. City, N.Y.; First N., Newport News.
Onancock ....1245 Accomac L23	Citizens Savings Bank $80 *par* 25 68-704 ⓢ‡$'28	Warner Ames	W. E. Hopkins	E. D. Hartmann	R. M. Oldham	25,000	26,540	356,280	450	227,460	93,000	21,000	66,800	N. City, N. Y.; Balt. Tr. Co., Balt.; Seab. Citiz. N., Norfolk.
" ------ "	First National Bank. d ⓢ•‡'93 $250-8% *par* 100 68-410	S. F. Rogers	J. S. Waples	G. H. Powell, *V. P. and Cash.*	G. G. Joynes, Jr.	100,000	144,040	634,600	76,110	649,760	138,440	67,900	98,670	Cent. Han. Bank & Tr. Co., N. Y.; 1st N., Balt.
Onley .....452 Accomac L24	Farmers & Merch. Nat'l Bk. $350-12% *par* 100 68-411 ⓢ•‡'04	B. T. Gunter	S. K. Martin W. F. Kellain	V. S. Burton		50,000	181,440	543,470	148,340	743,070	66,700	51,650	61,810	N. City, N. Y.; 1st N., Balt.
▲**Orange** .....1381 Orange J14	Citizens National Bank $320-16% *par* 100 68-268 dBⓢT•‡'04	R. O. Halsey W. G. Buckner, *Ch.*	R. C. Slaughter, *Act.* W. G. Buckner	H. F. Priest G. E. Waugh, *V. P.*	Marshall James	225,000	99,340	1,326,420	354,350	1,278,080	478,440	86,460	162,130	Chase N., N. Y.; Am. Bk. & Tr. Co., Rich.
" ------ "	**NATIONAL BANK OF ORANGE** $52.50-10% *par* 20 68-267 dⓢT•‡'92	F. B. PERRY FRANK S. WALKER, *Ch.* Special attention given Bill of Lading drafts, Cash	L. S. RICKETTS G. WM. SMITH, *Exec.*	BYRD A. SMITH	J. M. MYERS V. R. SHACKLEFORD, *Counsel* and Time Items.	100,000	99,030	1,013,770	101,380	788,000	363,030	50,150	112,990	Cent. Han. Bk. & Tr. Co., N. Y., 1st & Merch. N., Rich.; Sec. N., Culpeper.
	25c for Credit Reports.													
Ore Bank.....110 Buckingham M13	State Bank of Arvonia, Inc. $100-6% 68-307 ⓢ•‡$'06	A. J. Terrell, *Ch. of Bd. and Pres.*	Perkins Glover	Arthur Panton	Marjorie Bersch	15,000	14,820	114,360	12,820	62,640	71,000	5,490	17,850	1st N., Lynchburg.
Painter .....350 Accomac L23	Eastern Shore Bkg. Co., Inc. $365-15% *par* 100 68-412 dⓢ•‡$'06			W. T. Elliott		(*Branch of Kelle r, Va.*)								Chase N., N.Y.; 1st N., Balt.; Va. N., Norfolk.

THE SEABOARD CITIZENS NATIONAL BANK, NORFOLK—Collections a Specialty

Town and County. ▲County Seats. Entire State in No. 5 Fed. Res. Dist.	●Mem. A.B.A. ℞New §State †Priv. ‡Mem. State B. Ass'n. [Estab. ◆Fed. Res. Depts: T-Trust B-Bond d-SafeDep. Ⓢ Sav. $LastSale%Div.	President.	Vice-President.	Cashier.	Ass't Cashier.	Liabilities. Paid-up Capital	Surplus and Profits	Deposits	Other Liabilities	Resources. Loans and Discounts	Bonds and Securities	Miscellaneous	Cash & Exchanges, Due from Banks	Principal Correspondents.
▲Palmyra ____221 Fluvanna K13	Bank of Fluvanna, Inc. $150-6% 68-413 Ⓟ‡$'08 par 100	M. W. Perkins	M. G. Sclater, E. W. Thomas	S. P. Harland	H. E. Webb	$ 10,000	$ 5,250	$ 161,000	$ 10,500	$ 69,230	$ 78,050	$ 13,020	$ 36,450	Com'l N., Wash., D. C.; 1st & Merch. N., Rich.
Pamplin ____323 Appomattox N12	*State Bank of Pamplin*	(*Closed September 2 6, 1931*)												
Parksley ____697 Accomac L24	*Accomack Banking Co., Inc.*	(*Closed December 2 1, 1931. Reorganized as Metompkin Bank & Trust Co.*)												
" ____ "	℞Metompkin Bank & Tr. Co. 68-266 §'32 (*Formerly Accomack Banking Co., Inc.*)	J. H. Hopkins	N. J. Parks	H. A. Littleton	J. A. Causey	50,000								Am. Bk. & Tr. Co., Rich.; Un. N., Balt.; Va. N., Norfolk.
" ____ "	Parksley National Bank $200-6% 68-265 ⓈB●‡'02 par 100	J. W. Chandler	A. J. Rew	S. C. White	Emma P. Parsons	60,000	85,020	502,350	60,000	429,540	168,480	9,800	99,550	Chase N., N. Y.; Norfolk N. Bk. Com. & Trusts, Norfolk; Mtle. Tr. Co., Balt.
▲Pearisburg ..668 Giles N3	Giles County Bank & Tr. Co. $25 par 20 68-415 Ⓢ†●‡$'99 (*Formerly First National Bank*)	M. L. Harrison, *Ch. of Bd. and Pres.*	W. C. Caudill	F. D. Kelley	Frances E. Miller	100,000	19,250	437,240	83,360	463,910	71,980	63,390	40,570	Chase N., N. Y.; 1st N. Ex., Roanoke; 1st Merch. N., Rich.
Pembroke ____522 Giles N9	Bank of Pembroke, Inc. $200-6% 68-467 Ⓢ●‡$'12 par 100	C. A. Lucas, L. L. Miller, *Ch.*	R. D. Williams, J. W. Miller	C. A. Lucas	Janey B. Reel	10,000	16,080	275,140	47,090	267,690	39,430	15,870	25,330	1st N. Ex., Roanoke.
Pennington Gap Lee E4 1553	Pennington Gap Bank, Inc. $153-6% 68-416 dⓈ●‡$'92 par 100	B. T. Young, R. E. Beeler, *Ch. of Bd.*	T. C. Barlow	W. D. Harr	G. F. Thompson	50,000	19,320	254,700	1,880	303,260		5,760	16,880	Chase N., N. Y.; Lou. Tr. Co., Lou., Ky.; Dominion N. and 1st N., Bristol.
Petersburg 28,564 Dinwiddie O17	***FIRST NATIONAL BANK & TRUST CO.** $100-6% par 100 68-82 dⒷⓈT●‡'86 (*Consolidation of National Bank of Petersburg and Virginia National Bank*)	CHAS. E. PLUMMER, B. T. KINSEY, *V. P.*	W. D. FRANKLIN, W. E. POOLE, W. M. RUCKER	W. D. FRANKLIN, W. H. PAYNE, *Tr. Off.*	B. B. WELLS, E. H. BEASLEY	700,000	300,210	5,578,150	1,045,810	4,488,200	2,254,610	269,870	611,490	Chase N. and Cent. Han. Bk. & Tr. Co., N. Y.; Phil. N., Phil.; Com'l N., Wash., D. C.; Balt. Com'l, Balt.; 1st & Merch. N., Rich.
	Send us your Petersburg cash items and collections for prompt attention. Remittance on day of payment at lowest rates.													
" ____ "	*Morris Plan Bank of Virginia ____ d Ⓢ●‡$'22 68-708	R. Bolling Willcox, *Ch. of Bd. of Mgrs.*		E. B. Brower	J. W. Y. Poole	(*Branch of Richmond*)								1st N. Bk. & Tr. Co., Petersburg.
" ____ "	*National Bank of Petersburg*	(*Consolidated with Virginia National Bank as First National Bank & Trust Co. Effective October 1, 1931*)												
" ____ "	***PETERSBURG SAVINGS & AMERICAN TRUST COMPANY** ◆ 68-81 ⓈT●‡$'60	B. C. SYME, P. M. POLLARD, *Ch. of Bd.*	P. M. POLLARD	L. A. WINGO, PAUL E. WEBB, *Tr. Off.*, R. W. PRICHARD, Jr., *Sec.*	J. W. HUBBARD	750,000	363,790	2,902,130	183,040	2,459,130	1,160,800	252,530	326,500	Chase N., N. Y.; 1st N., Phil.; 1st N., Balt.; Am. Bk. & Tr. Co., Rich.
	Established 1860. Banking in all its branches. We offer unexcelled facilities to Banks & Merchants. Valuable connections throughout Virginia. Your items and collections given careful attention at a moderate cost.													
" ____ "	*Virginia National Bank*	(*Consolidated with National Bank of Petersburg as First National Bank & Trust Co. Effective October 1, 1931*)												
" ____ "	Petersburg Clearing House (*Members indicated by a* *)	W. D. Franklin		R. C. Parsons, *Sec.*										
Phenix ____120 Charlotte O11	Bank of Phenix, Inc. $75-4% par 50 68-475 dⓈ●‡$'12	R. S. Chamberlayne, Jr.	L. P. Bailey, Jr.	J. B. Overton	Bessie R. Berkley	15,000	9,400	94,760		88,240		5,990	24,940	1st N., Lynchburg; Am. Bk. & Tr. Co., Rich.

The Seaboard Citizens National Bank, Norfolk, Va. — A Bank for Banks

Digitized for https://fraser.stlouisfed.org Federal Reserve Bank of St. Louis

●Mem. A. B. A. nNew $State †Priv. ‡Mem. State B. Ass'n. [Estab. ◆Fed. Res. Depts: T-Trust B-Bond d-Safe Dep. ⓢSav. $Last Sale %Div.

Town and County. ▲County Seats. Entire State in No. 5 Fed. Res. Dist.		President.	Vice-President.	Cashier.	Ass't Cashier.	Liabilities. Paid-up Capital	Surplus and Profits	Deposits	Other Liabilities	Resources. Loans and Discounts	Bonds and Securities	Miscellaneous	Cash & Exchanges, Due from Banks	Principal Correspondents.
Phoebus 2956 Elizabeth City O21	Bank of Phoebus ●‡$'99 $250–12% 68-417	S. C. Rees	O. W. Ward	H. D. Wilson	F. J. Blake	$ 50,000	$ 106,900	$ 871,130	$ 44,500	$ 718,180	$ 264,880	$ 27,030	$ 62,440	Chase N., N. Y.; 1st & Merch. N., Rich.
" "	Old Point National Bank $140 par 100 68-654 d⓪†●‡'22	L. M. Newcomb, *Ch. of Bd. and Pres.*	G. K. Vanderslice	P. McK. Johnson		50,000	34,410	633,300	75,070	461,190	182,760	39,480	109,370	Irv. Tr. Co., N. Y; Merch. N., Hampton.
Pocahontas 2293 Tazewell N1	Bank of Pocahontas ⓢ‡$'02 5% par 100 68-190	Isaac T. Mann	C. M. Galway	J. K. Sult	C. A. Dennen	50,000	47,570	847,740	1,150	625,770	51,550	41,310	227,840	Marine Midland Tr. Co., N. Y.; Cent. Penn. N., Phil.; 1st & Merch. N., Rich.
Poquoson York O21	*(See Odd)*													
Port Royal 157 Caroline J18	Port Royal Bank ‡$'21 68-596	J. M. Holloway	Richard Baylor	R. F. Tankard		15,000	3,710	60,590	680	62,040	1,000	10,540	6,410	
▲**Portsmouth** 45,704 Norfolk P21	***AMERICAN NATIONAL BANK** $115–6% 68-70 ⓢ●‡'19	H. A. V. PARKER	C. C. HALL G. R. PARRISH F. D. LAWRENCE	F. D. LAWRENCE	E. C. ALLEN W. M. RIDDICK J. F. FRENCH	500,000	171,600	5,808,370	574,670	4,788,600	1,199,210	126,300	940,530	Chase N. and Gty. Tr. Co., N. Y.; Cont. Ill. Bk. & Tr. Co., Chi.; Phil. N., 1st N. and Corn Ex. N. Bk. & Tr. Co., Phil.; 1st N. and Balt. Tr. Co., Balt.; State-Plan. Bk. & Tr. Co. and 1st & Merch. N., Rich.; 1st N., St. L.; Seab. Citiz.. N. and Norfolk N. Bk. of Com. & Trs., Norfolk.
	Collections a specialty. Remittance made on day of payment.													
" "	Citizens Trust Company ‡$'19 $127–7% 68-585	Archibald Ogg	B. B. Ferguson P. G. Blanford	M. O. Lawrence, *V. P. and Tr.*	K. O. Howell, *A. Tr.* E. S. Busby, *A. Tr.*	250,000	92,850	579,090	704,520	1,490,910	500	7,240	127,820	N. City, N. Y.; Am. N., Portsmouth.
" "	*Merchants & Farmers Bank $220–10% 68-66 d⓪†●‡$'85 par 100	L. McK. Jack C. W. Coleman, *Ch.*	C. W. Coleman W. G. Parker	J. R. Porter	J. Richardson	500,000	209,900	2,244,100	254,670	2,623,810	213,940	182,280	188,640	Chase N., N. Y.; Phil. N., Phil.: State-Plan. Bk. & Tr. Co., Rich.; N. Shaw., Bos.
" "	Morris Plan Bank ⓢ‡$'14 6% par 100 68-675 *(Members of Norfolk and Portsmouth Clearing House Association indicated by a *)*	C. R. Welton	W. K. Hodges	G. R. Whitehurst	L. M. Hall	100,000	29,940	716,050	63,460	839,000	1,400	55,740	13,320	
▲**Powhatan** 275 Powhatan M15	Bank of Powhatan, Inc. $40–8% 68-649 ⓢ●‡$'22	Wm. E. Maxey R. D. Tucker, *Ch.*	R. B. Whitlock, Sr.	W. R. Parker	C. E. Boelt	20,000	22,060	403,170	8,790	395,390	13,500	12,360	32,770	Broadway N., Rich.
▲**Prince George** 200 Prince George O17	Prince George County Bank $110–4% 68-571 d⓪●‡$'19 par 100	J. J. Temple	R. C. Burrow	Thos. E. Fenner, Jr.		15,000	7,820	200,600	4,580	124,520	45,620	12,910	44,940	Lib. N. Bk. & Tr. Co., N. Y.; Petersburg Sav. & Am. Tr. Co., Petersburg; Am. Bk. & Tr. Co., Rich.
▲**Pulaski** 7168 Pulaski O3	Peoples National Bank 8% par 100 68-159 d⓪†●‡'02	J. S. Draper	W. S. Tipton	R. S. Cecil	W. L. Dudley	100,000	47,510	587,630	145,800	654,100	113,180	34,140	79,510	Mnfrs. Tr. Co., N. Y.; 1st N. Ex., Roanoke.
" "	**PULASKI NATIONAL BANK** $240–10% 68-158 d⓪†●‡'89 par 100	K. E. Harman	W. B. Wyatt	O. P. Jordan, Jr.	Curtis C. Jordan	160,500	177,590	957,450	234,270	966,970	291,940	123,860	147,030	Chase N., N. Y.; Am. Bk. & Tr. Co., Rich.; 1st N. Ex., Roanoke.
" "	Pulaski Trust Co. ฿†‡$'25 $150–6% par 100 68-689	H. W. Steger	O. Laughon	R. L. Beamer, *Sec. and Tr.*	T. F. Wirt, *A. Sec. and A. Tr.*	100,000	28,580		344,130	179,520	234,900	56,130	2,150	
Purcellville 747 Loudoun E15	Purcellville National Bank $450–20% par 100 68-418 d⓪●‡'02	C. L. Robey	J. T. McGavack Notley Ball	J. D. Tribby		50,000	165,500	915,010	48,440	570,500	355,970	25,000	227,480	Cent. Han. Bk. & Tr. Co., N. Y.; Com'l N., Wash., D. C.
Quantico 538 Prince William H17	First National Bank d฿⓪●‡'23 $165–6% par 100 68-669	C. C. Cloe	A. E. McInteer	H. Ewing Wall	C. H. Brawner E. R. Keys	25,000	37,210	413,510	37,110	226,400	211,380	16,820	58,220	Cent. Han. Bk. & Tr. Co., N. Y.; 1st & Merch. N., Rich.; Citiz. N., Alexandria
Radford 6227 Montgomery O4	Peoples Bank d฿ⓢ†‡$'22 $40 par 25 68-650	F. P. McConnell H. C. Tyler, *V. P.*	Harry S. Walker R. L. Gardner	F. P. McConnell	W. V. Craig	25,000	14,710	107,970		97,990		1,530	48,170	Chase N., N. Y.; 1st & Merch. N., Rich.; 1st. N., Phil.; Seaboard Citiz. N., Norfolk.
Raphine 188 Rockridge K9	Bank of Raphine d⓪‡$'06 $200–10% par 100 68-421	W. C. McCormick	L. C. Lockridge	I. M. Huffman	C. G. Williams, Jr.	12,000	18,270	204,280	13,190	150,920	77,680	4,250	14,890	Mnfrs. Tr. Co., N. Y.; Am. Bk. & Tr. Co., Rich.
Rapidan 218 Culpeper I14	State Bank of Rapidan 4% par 10 68-420 d⓪●‡$'09	Stuart Bresee, *Ch. of Bd. and Pres.*	E. W. Armentrout	E. L. Peyton	J. W. Moore	10,000	2,010	43,330	6,650	30,640	17,870	6,170	7,310	Cent. Han. Bk. & Tr. Co., N. Y.; 1st & Merch. N., Rich.
Reedville 1025 Northumberland K21	Peoples Bank, Reedville, Va., Inc. ⓢ●‡$'10 $150–10% par 100 68-275	W. Blundon	G. N. Reed J. C. Jett	F. C. Jett	H. B. Jett	75,000	60,730	718,520	4,520	337,010	450,220	23,180	48,370	1st N., Balt.; 1st & Merch. N., Rich.
Remington 273 Fauquier H15	State Bk. of Remington, Inc. 5% par 100 68-480 ⓢ●‡$'13	R. L. Willis	J. R. Day C. B. Chilton	W. E. Herring	J. W. Stone	15,500	9,110	97,070	190	104,470		3,890	13,500	1st & Merch. N., Rich.
Rich Creek 137 Giles N3	Farmers & Merchants Bank $160 par 100 68-668 d⓪‡$'24	W. O. Woodson	S. P. Mann	P. L. Comer		25,000	4,650	72,450	580	68,790	5,380	15,070	13,430	1st N. Ex., Roanoke.
Richlands 1355 Tazewell C8	First National Bank d⓪●‡'16 $160 par 100 68-422	W. R. Williams	H. W. Bane	H. V. Lindsey	Kenneth L. Williams	40,000	43,970	410,520	40,550	371,750	101,800	12,230	49,270	Chem. Bk. & Tr. Co., N. Y.; 1st N. Ex., Roanoke; 1st N., Cin.
" "	Richlands National Bank '16 68-522	G. M. Brown	D. C. Cartwright	C. B. Orr	R. G. Flanary	25,000	11,310	241,510	31,000	213,340	59,260	4,840	31,370	1st N. Ex., Roanoke.

THE SEABOARD CITIZENS NATIONAL BANK, NORFOLK—Collections a Specialty

Number under Name of Bank is the New Transit Number given to each bank in U. S. exclusively by The Rand-McNally Bankers' Directory, under the authority of The American Bankers Ass'n.

RICHMOND—Reserve City

(Federal Reserve City No. 5)

(Henrico County M 17) County Seat, Population 182,929

●Mem. A.B.A. nNew §State †Priv. ‡Mem. State B. Ass'n. [Estab. ◆Fed. Res. Depts: T-Trust B-Bond d-Safe Dep. ⓢSav. $Last Sale %Div.

Richmond Clearing House Ass'n. Members shown by *. Affiliated Banks by +

	President.	Vice-President.	Cashier.	Ass't Cashier.	Liabilities. Paid-up Capital	Surplus and Profits	Total Deposits	Other Liabilities	Resources. Loans and Discounts	Bonds and Securities	Miscellaneous Resources	Cash & Exchanges, Due from Banks	Principal Correspondents.
***AMERICAN BANK & TRUST CO.** $227.50-8% ◆ 68-6 dBⓢT•‡$'99 par 100	OLIVER J. SANDS, WALLER HOLLADAY, V. P. W. C. CAMP, V. P. RANDOLPH MAYNARD, V. P. C. C. COCKE, V. P. S. H. PARKER, V. P. T. K. VERTNER, V. P.	D. W. DURRETT, G. A. PEPLE, O. B. HILL, PERRY SEAY, C. E. TALMAN, L. FITZGERALD, Adv. Mgr. G. W. CALL, A. V. P.	A. W. MANN, V. P. and Cash. D. GRINNAN, Tr. Off. H. S. WADE, Tr. G. C. LAWTON, Sec.	H. C. BINFORD, R. C. EATON, T. W. HARRISON, O. R. HORD, C. H. RATCLIFFE, R. H. DAVIS, R. G. TAYLOR, T. O. HEINRICK, J. G. RENNIE, F. W. CARRINGTON, Mgr. Ins. Tr. Dept.	$ 3,500,000	$ 1,537,650	$16 735 920	$ 2,750,430	$16 556 440	$ 3,798,280	$ 1,254,310	$ 2,914,960	N. City, N. Y.; Cont. Ill. Bk. & Tr. Co., Chi.; 1st N., Pitt.; Federal-Am. N., Wash., D. C.
	Collections receive prompt attention. Correspondence Invited. Terms reasonable. Branches: *North Side Branch, H. C. Binford, A. C.; Floyd Ave. Branch, T. W. Harrison, A. C.; Church Hill Branch, O. R. Hord, A. C.; South Side Branch, C. H. Ratcliffe, A. C.; Grace St. Branch, R. C. Eaton, A. C.; Lombardy Branch, J. G. Rennie, A. C.; West End Branch, R. G. Taylor, T. O. Heinrick, A. Cashiers; Broad St. Branch, A. C. Sanders, Mgr; 15th and Main Branch, R. H. Davis, A. C.*									
***BK. OF COMMERCE & TRUSTS** 10% par 20 ◆ 68-13 dBⓢT•‡$'05	J. T. WILSON	W. A. ROPER, C. C. PINCKNEY	W. N. STREET	C. W. ROPER, J. E. TOWNES, R. D. CURTIS, C. T. ALLEN, M. D. WALKER	600,000	713,930	6,000,100	269,820	5,182,330	962,320	254,160	1,185,030	Cent. Han. Bk. & Tr. Co. and Chase N., N. Y.; State-Plan. Bk. & Tr. Co., Rich.
	MEMBER OF FEDERAL RESERVE SYSTEM. Send Us Your collections for prompt attention.				(Manchester Branch: D. C. Ballard, Cash.; W. J. Fisher, A. Cash.)								
Broadway Bank & Trust Co.	(Closed September 25, 1931)												
*Central National Bank $33-10% 68-25 dBⓢT•‡'11 par 20	W. H. Schwarzschild	H. S. Hotchkiss, W. C. Schmidt, W. H. Schwarzschild, Jr.	Holt Page, A. V. P. and Cash. S. A. Patterson, V. P. and Tr. Off.	W. H. Metzger, W. L. Way, M. L. Presson, H. E. Gill	1,000,000	1,103,710	7,865,540	1,136,090	6,486,310	2,824,810	219,120	1,575,100	Chase N. and N. City, N. Y.; Cont. Ill. Bk. & Tr. Co., Chi.; 1st N., Balt.; N. Shawmut, Bos.
Central Trust Company dBT‡$'23 6% par 2 68-666	W. H. Schwarzschild	H. S. Hotchkiss, W. C. Schmidt, W. H. Schwarzschild, Jr.	S. A. Patterson, V. P. and Tr. Off. Holt Page, A. V. P.	W. H. Metzger, Sec. and Tr. M. L. Presson, A. Sec. and A. Tr.	100,000	125,260	----------	155,630	259,340	16,190	103,600	1,760	Cent. N., Rich.
Consolidated Bank & Trust Co. 5% par 10 68-12 dⓢT•$'03	E. C. Burke, Mrs. M. L. Walker, Ch.	Quinn Shelton, J. T. Hewin, E. F. Johnson	W. S. Banks, S. W. Robinson, Jr., V. P.	B. T. Kenney, E. C. Burke, Tr. Off.	80,000	61,920	680,470	15,730	682,050	83,180	----------	72,890	N. City, N. Y.; Cent. N. and Bk. of Com. & Trusts, Rich.
*Federal Reserve Bk. Dist. 5• 68-3 9th & Franklin Sts.	(See Page 78 for complete information)												
***FIRST & MERCHANTS NATIONAL BANK OF RICHMOND** $36.50-10% 68-1 dⓢT•‡'65 par 20	J. M. MILLER, JR., C. R. BURNETT, V. P. J. C. WHITE, V. P.	A. F. RYLAND, S. P. RYLAND, A. K. PARKER, H. B. CULLEN, G. J. JONES, H. P. GILLESPIE, A. V. P. H. H. HARRIS, A. V. P. FRED W. THOMPSON, Asst. to Pres.	J. M. BALL, JR., T. W. PURCELL, V. P. and Tr. Off. J. W. ALLISON, Tr. Officer G. T. MALLONEE, A. Tr. Off. A. E. W. HARRISON, A. Tr. Off. C. S. TREVVETT, Auditor	J. E. TYLER, JR., F. C. LAFFERTY, JOHN S. HAW, J. W. BOWLES, O. C. WHITE	3,000,000	3,453,490	34,901,920	700,290	21,303,430	11,414,420	442,870	8,894,970	Bankers Trust Co. New York; Central Hanover Bank & Trust Co. " "; Chase National Bank " "; Guaranty Trust Co. " "; National City Bank " "; New York Trust Co. " "
	EXCELLENT FACILITIES FOR COLLECTIONS. **BILL OF LADING DRAFTS A SPECIALTY.**				Offices: 9th and Main Sts. 2509 W. Broad St. 1307 E. Brookland Pk. Blvd., Highland Park								

(Richmond continued on next page)

The Seaboard Citizens National Bank, Norfolk, Va. — A Bank for Banks

Digitized for FRASER
https://fraser.stlouisfed.org
Federal Reserve Bank of St. Louis

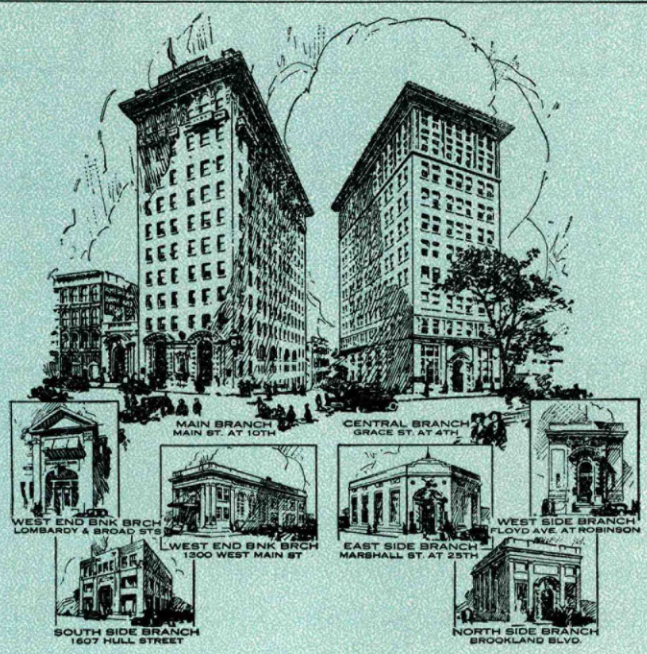

A leader in the banking thought and action of the South—progressive—strong—well equipped to serve.

The American solicits the accounts of banks on the basis of mutual advantage.

TEN BANKS IN RICHMOND

OLIVER J. SANDS, President

AMERICAN BANK & TRUST

Richmond, Virginia

Digitized for FRASER
https://fraser.stlouisfed.org
Federal Reserve Bank of St. Louis

THE NUMERICAL SYSTEM

THE A.B.A. NUMERICAL SYSTEM has been of definite value to business and banking in the United States and we are proud of our part in that system as official numbering agents of American Bankers Association. Each bank listed in this Directory has its transit number shown next to its name.

The entire system is explained and mapped in the first part of the Directory.

We devote a special publication to this numerical system which lists by numbers and by banks and your bank should have a copy of the latest number. Write for the Key to the Numerical System, A. B. A., Volume XIII, Published September 15, 1931. Price $2.50.

for FRASER
ser.stlouisfed.org
eserve Bank of St. Louis

●Mem. A.B.A. ⁿNew $State †Priv. ‡Mem. State B. Ass'n. [Estab. ◆Fed. Res. Depts: T-Trust B-Bond d-SafeDep. Ⓢ Sav. $LastSale %Div.

	President.	Vice-President.	Cashier.	Ass't Cashier.	Liabilities. Paid-up Capital	Surplus and Profits	Total Deposits	Other Liabilities	Resources. Loans and Discounts	Bonds and Securities	Miscellaneous Resources	Cash & Exchanges, Due from Banks	Rich. Clearing House Ass'n Members shown by * Affiliated Banks by + Principal Correspondents.
Guaranty Trust Co. ⓈⒷ'22 6% *Preferred* 68-652 5% *Common par* 100	Geo. C. Gregory	E. G. Gunn E. B. Gregory	A. J. Smith, *Sec. and Tr.*		$ 202,000	$ 51,840	$ 64,810	$ 852,700	$ 79,500	$ 847,070	$ 239,800	$ 4,980	Chase N. (*Metro. Br.*), N. Y.; Am. Bk. & Tr. Co., Rich.
Industrial Bank of Richmond	(*Deposit liability as*	*sumed by Morris Pl*	*an Bank of Virginia*	*September* 15, 1931)									
*Mechanics & Merch. Bank $240-12% *par* 100 68-112 dBⓈT‡$'89	A. L. Adamson	J. H. Patteson Augustine Royall	J. B. Hancock		200,000	205,040	1,517,390	19,640	1,309,890	311,380	63,720	257,060	Chase N., N. Y.; State-Plan. Bk. & Tr. Co., Rich.
MORRIS PLAN BANK OF VIRGINIA Ⓢ●‡'22 $50-10% *par* 25 68-677 (8th and Main Sts.)	T. C. Boushall Philip Woollcott, *Sr. V. P.*	C. C. Barksdale J. L. Hill, Jr. E. N. Plack L. H. Zehmer	Anton C. Adams, *V. P. and Cash.* L. H. Fairbank, *Asst. V. P.* C. B. Carter, *Aud.*	J. E. Bernie Edwin Hyde E. P. Mangum H. M. Shugart D. P. Tyler O. S. Woodward	900,000	710,760	9,590,810	456,590	9,726,160	874,890	307,220	749,900	Chem. Bk. & Tr. Co., Mnfrs. Tr. Co., and Lib. N. Bk. & Tr. Co., N. Y.; State-Plan. Bk. & Tr. Co., and Bk. of Com. & Trusts, Rich.; Phil. N., Phil.; 1st N., Balt.; 1st N. Ex., Roanoke; Va. N., Norfolk.
	(●*Branch*	*at 408 Eas*	*t Broad S*	*treet, Rich*	*mond, an*	*d in Peter*	*sburg, Ro*	*anoke, No*	*rfolk, and Newport News*)				
Pollard & Bagby Trust Co. $200-8% 68-622 BⓈT‡$'20 *par* 100	H. R. Pollard, Jr., *Ch. of Bd. and Pres.*	John Bagby Wm. Jorg	A. W. Pollard, *V. P. and Sec.*	Maurice F. Phillips, *Tr. and A. Sec.* S. H. Jorg, *A. Tr.*	154,500	145,870	869,170	2,299,510	3,208,590	83,170	88,960	88,320	Cent. N., Am. Bk. & Tr. Co., Union Bk. & Federal Tr. Co., Va. Tr. Co., Bk. of Com. & Trusts, and State-Plan. Bk. & Tr. Co., Rich.
Richmond Trust Co.	(*Deposit liabilities a*	*ssumed by American*	*Bank & Trust Co.,*	*August* 15, 1931)									
*Savings Bank & Trust Co. $90-16% *par* 25 68-9 dⓈT●‡$'89	G. W. Watt	B. M. Gwathmey	C. P. Word		200,000	400,000	1,901,000	110,000	2,052,500	219,000	119,500	220,000	Cent. Han. Bk. & Tr. Co., N. Y.; 1st & Merch. N., Rich.
Southern Bank & Trust Co. $27.50-4½% 68-699 ⓈT●‡$'16 *par* 25	W. W. Smith, Jr. (1 *Branch*●)	R. E. Anderson L. J. Heindl J. H. Pirrung	R. P. French	J. L. Richardson Nan F. Moss	214,400	28,070	480,200	78,900	635,900	61,640	56,580	47,460	Rich. Tr. Co., Bk. of Com. & Trs. (Broad St. Branch) and State Plan. Bk. & Tr. Co., Rich.
*South Richmond Bank, Inc. $50-6% *par* 25 68-32 Ⓢ●‡$'13	J. E. Norvell, *Ch. of Bd. and Pres.*	W. A. Horner G. W. Diggs	E. G. Bailey		10,000	17,310	144,190	5,760	133,020	3,200	10,100	30,950	Bk. of Com. & Trusts, Manchester Branch, Rich.
					2,500,000	2,016,530	28,211,310	1,546,130	17,315,670	8,882,630	644,500	6,931,170	Bkrs. Tr. Co., Chase N., Chem. Bk. & Tr. Co., and Cent. Han. Bk. & Tr. Co., N. Y.; Cont. Ill. Bk. & Tr. Co. and 1st N., Chi.; Barclays Bk., Ltd., London, Eng.

***STATE-PLANTERS BANK & TRUST CO.**

8% *par* 25 ◆ 68-2 ¶dBⓈT●‡$'65

JULIEN H. HILL — *Executive Mgrs.*
JULIEN H. HILL
THOS. B. McADAMS — *Ch. of Ex. Comm.*
RICHARD H. SMITH

WILSON M. BROWN — *Executive Mgrs.*
B. FRANK DEW
W. M. GODDARD

H. H. AUGUSTINE, *V. P. and Cash.*
E. F. DIGGS, *Aud.*

R. G. ANDREWS — *Executive Mgrs.*
W. EDWIN MILLER
C. B. FLEET, JR.
PAUL MAYO
B. S. DUVAL
L. W. BISHOP
C. R. DAVIS

TRUST DEPARTMENT

R. E. CUNNINGHAM - - - - *Vice-President*
E. E. WILSON - - - - - - *Trust Officer*
W. J. SPILLER - - - - - - *Asst. Sec. and Asst. Trust Officer*
L. B. GUNN - - - - - - - *Asst. Trust Officer*

INVESTMENT DEPARTMENT

J. H. WILKINSON, JR. - - - - - *Manager*
R. H. WELLS - - - - - *Assistant Cashier*

MORTGAGE DEPARTMENT

T. T. HYDE, JR. - - - - - *Vice-President*

MEMBER FEDERAL RESERVE SYSTEM

BROAD STREET BRANCH ●

JESSE F. WOOD - - - - - - *Vice-President*
W. B. SUTTON, JR. - - - - - *Asst. Cashier*
J. M. GATEWOOD - - - - - - *Asst. Cashier*

CHURCH HILL BRANCH

CHAS. E. TALLEY - - - - - - *Vice-President*
E. B. MUIRE - - - - - - - *Asst. Cashier*

UPTOWN BRANCH

STUART W. PHILLIPS - - - - *Branch Cashier and Mgr.*

FULTON BRANCH

PERCY L. MOORE - - - - - - *Branch Cashier and Mgr.*

NORTHSIDE BRANCH

H. S. LAFOON - - - - - - - *Branch Cashier and Manager*

Union Bank & Federal Trust Co. (*In liquidation. Banking business acquired by Bank of Commerce & Trusts, September* 9, 1931)

(*Richmond continued on next page*)

THE SEABOARD CITIZENS NATIONAL BANK, NORFOLK—Collections a Specialty

●Mem. A.B.A. nNew §State †Priv. ‡Mem. State B. Ass'n. [Estab ◆Fed. Res. Depts: T-Trust B-Bond d-SafeDep. ⓢSav. $LastSale %Div.

PRESIDENT.	VICE-PRESIDENT.	CASHIER.	ASS'T CASHIER.	LIABILITIES. PAID-UP CAPITAL	LIABILITIES. SURPLUS AND PROFITS	LIABILITIES. TOTAL DEPOSITS	LIABILITIES. OTHER LIABILITIES	RESOURCES. Loans and Discounts	RESOURCES. Bonds and Securities	RESOURCES. MISCELLANEOUS RESOURCES	RESOURCES. CASH & EXCHANGES, DUE FROM BANKS	Rich. Clearing House Ass'n Members shown by* Affiliated Banks by + PRINCIPAL CORRESPONDENTS.
H. W. JACKSON----- J. P. TAYLOR	WALKER SCOTT -----	W. B. JERMAN, *Tr.*---- J. R. WILSON, *A. Tr.* S. S. JACKSON, *A. Tr.* J. M. CARTER, Jr., *A. S.* OSCAR UPSHUR, *A. S.* E. M. LONG, *Gen. Counsel*	L. D. AYLETT, *Sec.*-- P. B. WATT, *Tr. Off.* A. B. DICKINSON, *Counsel* CHAS. WATKINS, *Mgr. Bond Dept.*	$1,000,000	$1,289,430	$4,640,740	$ 489,880	$4,110,810	$2,191,230	$ 500,000	$ 618,020	Cent. Han. Bk. & Tr. Co., N. Y.; State-Plan. Bk. & Tr. Co., Rich.

*VIRGINIA TRUST COMPANY

$353-14% par 100 68-10 dB⓪T•‡$'92

Oldest Trust Company in Virginia. Our chief business is acting as Executor, Trustee, Guardian, etc. Correspondence invited.

Richmond Clearing House---- (*Members indicated by a* ★)	J. C. White--------	H. H. Augustine ---	G. T. Mallonee ----	----------	*(See pag Private*	*es 92-93 Banks,*	*-94 for Total D*	*number eposits*	*of Natio by Citie*	*nal, Stat s, States*	*e and , etc.)*	

RICHMOND—Selected List of Investment Dealers, Brokers, Finance Companies, Acceptance Corporations, etc.

•Mem. Am. Bks. Assn. ‡Mem. State Bks. Assn. ¶Mem. Inv. Bks. Assn.

WALTER W. CRAIGIE & CO.

Incorporated
(616 E. Main Street)

YEAR ESTABLISHED: —

MEMBERS OF FIRM BRANCH MANAGERS EXCHANGE MEMBERSHIPS: WALTER W. CRAIGIE, *Pres.* F. WILLSON CRAIGIE, *V. Pres. and Tr.* K. SEWELL WINGFIELD, *V. P. and Sec'y.*

OTHER OFFICES, CORRESPONDENTS AND BANK DEPOSITORIES: Am. Bk. & Tr. Co., Richmond.

Underwriters and distributors of marketable bonds for bank investment.

MEMBERS: Richmond Stock Exch., Virginia Bankers Ass'n and American Bankers Association.

GRACE SECURITIES CORPORATION ‡'25

(Grace Sec. Bldg.)

YEAR ESTABLISHED: ‡'25

MEMBERS OF FIRM BRANCH MANAGERS EXCHANGE MEMBERSHIPS: T. K. VERTNER, *President*; O. M. GREEN, *Tr. and A. Sec.*; JOHN A. CUTCHINS, *V.P. & General Counsel*; CHAS. F. HAYWARD, *Sec. and A. Tr.*; GERALD E. McHALE, *V. P.*; E. A. SALE, *A. V. P.*

OTHER OFFICES, CORRESPONDENTS AND BANK DEPOSITORIES: Chase N., Grace N., and Liberty Bk. & Tr. Co., N. Y.; Am. Bk. & Tr. Co., Un. Bk. & Federal Tr. Co., and Cent. N., Rich.

Capital and Surplus over $1,300,000

Investment Securities. Government, Municipal, Railroad and Industrial Bonds. Your investment problems will receive our personal attention.

FRED'K E. NOLTING & CO., Inc. ¶•‡'13

(907 E. Main St.)

YEAR ESTABLISHED: ¶•‡'13

MEMBERS OF FIRM BRANCH MANAGERS EXCHANGE MEMBERSHIPS: *Officers:* F. E. NOLTING, *Ch.*; R. FLEET, *Pres.*; HARRY FRAZIER, JR., *V. P.*; C. R. DAVENPORT, *V. P. and Tr.*; J. J. MAY, *Sec.*; L. O. LOHMANN, *Tr. Off.*; R. M. SPILLER, *A. Sec.*

Investment Securities.
Members Richmond Stock Exchange.
Specialists in Virginia Municipal Bonds.

OTHER OFFICES, CORRESPONDENTS AND BANK DEPOSITORIES: Chase Harris Forbes Corp., N. Y.; State Plan. Bk. & Tr. Co. and 1st & Merch. N., Rich.

•Mem. Am. Bkrs. Assn. ‡Mem. State Bkrs. Assn. ¶Mem. Inv. Bkrs. Assn.

OLD DOMINION MORTGAGE CORP. B‡'25

(1101 East Main Street)

YEAR ESTABLISHED: B‡'25

MEMBERS OF FIRM BRANCH MANAGERS EXCHANGE MEMBERSHIPS: R. A. RICKS, *Pres.*; JAS. T. SLOAN, *V. P.*; R. C. WALDEN, III, *Mgr. Bond Dept.*; WALTER A. WILLIAMS, JR., *Sec. Tr. and Counsel*; R. C. GRIFFITH, *A. Sec.*

Participating distributors and dealers in Railroad, Public Utility, Industrial and Municipal Bonds. Underwriters of Real Estate First Mortgage issues.

OTHER OFFICES, CORRESPONDENTS AND BANK DEPOSITORIES: Chase Harris Forbes Corp., N. Y.; 1st & Merch. N., Va. Tr. Co., and State-Plan. Bk. & Tr. Co., Rich.

SCOTT & STRINGFELLOW •‡¶'93

(Mutual Bldg.)

YEAR ESTABLISHED: •‡¶'93

MEMBERS OF FIRM BRANCH MANAGERS EXCHANGE MEMBERSHIPS: FREDERIC WM. SCOTT, BUFORD SCOTT, WALTER S. ROBERTSON, EDWARD C. ANDERSON, *Partners*

Underwriters and Dealers in Investment Securities, listed and unlisted Bonds and Stocks. Specialist State of Virginia Bonds. Direct wire service to Washington, Philadelphia, New York, Boston, and Chicago.

Members: New York Stock Exchange—Richmond Stock Exchange—New York Curb Exchange—Virginia Bankers Association and Investment Bankers Association.

OTHER OFFICES, CORRESPONDENTS AND BANK DEPOSITORIES: F. B. Keech & Co., N. Y.; 1st & Merch. N. and State-Plan. Bk. & Tr. Co., Rich.

The Seaboard Citizens National Bank, Norfolk, Va. — A Bank for Banks

Digitized for FRASER
https://fraser.stlouisfed.org/
Federal Reserve Bank of St. Louis

•Mem. Am. Bks. Assn. ‡Mem. State Bks. Assn. ¶Mem. Inv. Bks. Assn.	YEAR ESTAB-LISHED.	MEMBERS OF FIRM BRANCH MANAGERS EXCHANGE MEMBERSHIPS	OTHER OFFICES, CORRESPONDENTS AND BANK DEPOSITORIES
SOUTHERN BOND AND MORTGAGE COMPANY INC. (627 E. Main St.)	‡'21	JOHN T. WILSON, *Pres.* H. J. MARSHALL, *V. P. and Tr.* E. R. CHESTERMAN, JR., *V. P. and Sec.* B. H. DAVIS, *V. P. and Gen. Counsel* J. K. WOODLEY, *V. P. and A. Sec.*	Cent. N. and 1st & Merch. N., Rich. **REAL ESTATE MORTGAGE LOANS**
THE TITLE INSURANCE COMPANY OF RICHMOND, INC. $120–6% (627 E. Main St.)	'23	JOHN T. WILSON, *President* H. J. MARSHALL, *V. P. and Tr.* E. R. CHESTERMAN, JR., *V. P. and Sec.* B. H. DAVIS, *V. P. and Gen. Counsel* J. K. WOODLEY, *V. P. and A. Sec.* **TITLE INSURANCE**	Cent. N. and 1st & Merch. N., Rich. Capital, $925,000 Surplus and Undivided Profits, $150,000
UTILITY SECURITIES CORP. (1002–03 State Planters Bk. Bldg.)		F. H. BUNNELL, *Mgr.* **PUBLIC UTILITY SECURITIES.**	Head Office, N. Y.; Other Offices, Bos., Wash., D.C., Rochester, Hart., Phil., Penn., Pitt.

VIRGINIA—Continued

TOWN AND COUNTY. ▲County Seat. Entire State in No. 5 Fed. Res. Dist.	●Mem. A. B. A. ⁿNew §State †Priv. ‡Mem. State B. Ass'n. [Estab. ◆Fed. Res. Depts: T-Trust B-Bond d-Safe Dep. ⑤Sav. $Last Sale %Div.	PRESIDENT.	VICE-PRESIDENT.	CASHIER.	ASS'T CASHIER.	LIABILITIES. PAID-UP CAPITAL	SURPLUS AND PROFITS	DEPOSITS	OTHER LIABILITIES	RESOURCES. Loans and Discounts	Bonds and Securities	MISCELLANEOUS	CASH & EXCHANGES, DUE FROM BANKS	PRINCIPAL CORRESPONDENTS.
Ridgeway 359 Henry R7	Bank of Ridgeway, Inc. d‡§'09 8% *par* 50 68–423	W. A. Garrett, *Ch. of Bd. and Pres.*	D. H. Mason	Geo. B. Jones	J. M. Shumate, *A. Cash. and Sec.*	$ 10,000	$ 11,110	$ 57,590	$ 1,090	$ 63,170	———	$ 6,990	$ 9,630	1st N., Martinsville.
Riner 262 Montgomery O5	*Bank of Riner, Inc.* ———	(*Closed December 21*, 1931)												
Roanoke 69,206 Roanoke N7	***THE COLONIAL-AMERICAN NATIONAL BANK** $215–8% *par* 100 68–61 dB⑤T•‡'10	E. W. TINSLEY, *Ch.* R. H. ANGELL, *Ch. Exec. Com.* M. W. TURNER, *Ch. Finance Com.* W. W. BOXLEY, *V. P.* H. L. LAWSON, *V. P.*	H. D. GUY S. S. BURCH G. C. HOLCOMB, *Act. V. P.* J. C. DAVENPORT, *Act. V. P.* D. P. HYLTON, *V. P. and Tr. Off.*	G. N. DICKINSON, *V. P. and Cash.* **Strategically located in the heart of the prosperous mining and agricultural district of Southwestern Virginia.**	L. R. TUCKER W. D. HALL J. S. MOOMAW D. D. ALLEY	1,000,000	576,460 (*Incl. Res.*)	5,659,730	740,000	4,012,510	$1 475 420	1,108,050	1,380,200	Chase N., N. Y.; Drov. & Mech. N., Balt.; 1st & Merch. N., Rich.
" ——— "	***FIRST NATIONAL EXCHANGE BANK** $490–18% *par* 100 68–54 d⑤T•‡'82	E. B. SPENCER J. T. MEADOWS, *Ch. of Bd.* J. B. FISHBURN, *Ch. Exec. Com.* D. W. FLICKWIR, *Ch. Fin. Com.*	N. W. PHELPS, *Active* C. F. COCKE A. M. NELSON	J. H. MATTHEWS H. G. NICHOLSON, *Auditor*	T. L. ENGLEBY W. E. AIRHEART C. H. SHIELDS A. F. RAWSON C. W. BEERBOWER P. S. STONESIFER, *Tr. Officer*	1,000,000 Careful Lowest B/L Dr	1,331,170 and pro Rates. afts Our	20 933 240 mpt att SEND U Special	1,282,510 ention t S YOUR ty.	10 850 050 o collec BUSIN	7,717,790 tion ite ESS.	947,060 ms.	5,032,030	N. City and 1st N., N.Y.; Cont. Ill. Bk. & Tr. Co., Chi.; Phil. N., Phil.; 1st & Merch. N., Rich.; 1st N., Balt.
" ——— "	*Liberty Trust Company 6% *par* 100 68–63 dB⑤T‡§'20	R. H. Angell W. W. Boxley, *V. P.*	John H. Parrott, *V. P.* H. L. Lawson H. G. Robertson, *Act.*	H. G. Robertson, *Sec. and Tr.*	F. B. Wilson, *A. Sec. and A. Tr.*	1,000,000	155,930	287,080	147,990	960,330	288,870	322,300	19,490	
" ——— "	Morris Plan Bank of Va. ⑤•‡§'28	C. F. Cocke, *Ch. of Bd.*	———	F. M. Kulp ———	Walker L. Marks --	(*Branch*	*of Richm*	*ond*)						
" ——— "	***MOUNTAIN TRUST BANK** 6% *par* 100 68–64 dB⑤T•‡§'19	R. B. GUNN L. B. DAVIS, *Ch. Exec. Com.* D. P. SITES, *Ch. of Bd.*	HOLMAN WILLIS C. T. DUDLEY R. E. PAINE	R. E. PAINE, *Sec. and Tr.* R. B. ADAMS, *Tr. Officer* **COLLECTIONS HAVE THE PERSONAL ATTENTION OF AN OFFICER OF THIS BANK Immediate returns. Lowest rates.**	N. H. KEY, *A. Sec. and A. Tr.* E. D. FULWIDER, *A. Sec. and A. Tr.*	800,000	438,080	1,916,070	301,920	2,054,500	394,220	559,250	448,110	Irv. Tr. Co., N. Y.; 1st & Merch. N. and Cent. N., Rich.; 1st N. Ex., Roanoke.
" ——— "	*The State and City Bank $110–4% *par* 100 68–581 d⑤T•‡§'19	J. C. Haley, *Ch. of Bd. and Pres.*	L. S. Davis, *Act.* E. T. Morris	F. J. Sherertz, *Cash. and Tr. Off.*	E. L. Stevens W. P. Danforth, Jr. W. A. Le Grand, *A. Tr. Off.*	300,000	61,150	774,290	187,220	946,530	256,930	6,310	112,890	Chem. Bk. & Tr. Co., N. Y.; 1st N., Lynchburg; Colonial N., Roanoke.

(*Roanoke continued on next page*)

THE SEABOARD CITIZENS NATIONAL BANK, NORFOLK—Collections a Specialty

Town and County. ▲County Seats. Entire State in No. 5 Fed. Res. Dist.	●Mem. A.B.A. ¶New §State †Priv. ‡Mem. State B. Ass'n. [Estab. ◆Fed. Res. Depts: T-Trust B-Bond d-SafeDep. ⑧Sav. $LastSale%Div.	President.	Vice-President.	Cashier.	Ass't Cashier.	Liabilities. Paid-up Capital	Surplus and Profits	Deposits	Other Liabilities	Resources. Loans and Discounts	Bonds and Securities	Miscellaneous	Cash & Exchanges, Due from Banks	Principal Correspondents.
Roanoke 69,206 (*Continued*)	Roanoke Clearing House (*Members indicated by a* ★)	J. T. Meadows, E. B. Spencer, *V.P.* G. C. Holcomb, *V.P.*	R. B. Gunn, H. G. Robertson, L. S. Davis	E. W. Tinsley, *Sec. and Tr.*										
" ------ "	**E. GRAY LINNEY COMPANY** Incorporated (Colonial Nat'l Bk. Bldg.)	**INVESTMENT DEALERS**												First National Exchange Bank, Roanoke.
" ------ "	**GUARANTY BOND AND MORTGAGE, Incorporated** *par* 100 ⑧‡'20	T. W. FUGATE, *Ch. of Bd. & Pres.* **Investment Bonds—Title Insurance—Real Estate**	D. E. REMSBERG	J. N. AMMEN, *Sec. and Tr.*		$ 500,000	$ 31,290		$ 425,150	$ 304,720	$ 214,190	$ 433,160	$ 4,370	Colonial-Am. N., Roanoke.
" ------ "	**F. W. McWANE & COMPANY** Incorporated (Colonial Am. N. Bk. Bldg.)	F. W. McWANE, *Lynchburg* **INVESTMENT SECURITIES—LOCAL, LISTED AND UNLISTED STOCKS AND BONDS**	E. B. HORNER, *Lynchburg*	ALVIN OAKES, *Sec.-Treas. & Resident Mgr.*	H. F. HENSON, Jr., *Asst. Resident Mgr.*									Chase Harris Forbes Corp., Guaranty Trust Co. of New York, New York City; Colonial American National Bank, Roanoke; Lynchburg National Bank & Trust Co., Lynchburg.
Rocky Gap 419 Bland O2	Bank of Rocky Gap d⑧‡$'22 $135 *par* 100 68-655	J. M. Tuggle, *Ch. of Bd. and Pres.*	D. E. Conley, M. A. Thompson	J. H. Lambert	Edna B. Lambert	25,000	15,200	$ 93,570	6,730	109,890	8,930	15,280	6,400	1st N. Ex., Roanoke; 1st N., Narrows; Com., Bluefield, W. Va.
▲**Rockymount** 1339 Franklin P7	Bankers Trust Co. ⑧‡$'26 $26 *par* 25 68-697	N. P. Angle, *Ch. of Bd. and Pres.*	Randolph Perdue	R. A. Prillaman		50,000	4,830	136,290	1,500	156,570	10,000	12,910	13,140	Cent. Han. Bk. & Tr. Co., N. Y.; Peoples N., Rockymount.
" ------ "	Peoples National Bk. d⑧●‡'07 $200-12% *par* 100 68-250	N. P. Angle, *Ch. of Bd. and Pres.*	R. Perdue	C. J. Davis	R. N. Whitlow	125,000	129,590	1,501,280	145,880	1,428,450	169,000	153,380	150,920	1st N., Balt.; Colonial Am. N. and 1st N. Exch., Roanoke.
▲**Rosslyn** 727 Arlington F18	Arlington Trust Co., Inc. $33,33-8% 68-424 d⑧●‡$'14 *par* 20	J. E. Fowler	C. T. Merchant, M. E. Church	Alan B. Prosise, H. R. Thomas, *Sec.*		100,000	55,330	688,360	36,680	577,450	88,380	92,160	122,880	Irving Tr. Co., N. Y.; 1st & Merch. N., Rich.; District N., Wash., D. C.
Round Hill 359 Loudoun E15	Round Hill National Bank $140-5% 68-578 ⑧●‡'20 *par* 100	H. C. Thompson	C. A. Baber	H. H. Cooley		40,000	20,250	325,440	80,520	313,230	77,650	36,350	38,990	Chase N., N. Y.; Marshall N. Bk. & Tr. Co., Marshall.
Rural Retreat 6 Wythe P1	First National Bank d⑧‡'11 $220-10% *par* 100 68-462	J. W. Bell	G. A. Lambert	C. C. Tate	E. B. Keesling	50,000	72,010	408,660	50,000	339,550	114,650	20,190	106,280	1st N. Ex., Roanoke; 1st N., Abingdon.
" ------ "	Peoples Bank d⑧‡$'19 $40 ◆ 68-572 *par* 50	G. W. J. Sharitz, Z. M. Neff, *Ch.*	G. R. Umberger	J. B. Keesling	C. A. Davis	35,000	8,500	97,970	6,520	131,250	1,800	3,100	11,840	1st N. Ex., Roanoke.
▲**Rustburg** 321 Campbell N10	Campbell County Bank $26 *par* 20 68-667 d⑧●‡$'23	R. A. Russell	W. C. Rosser, C. W. Woodson	C. I. Anderson		25,000	9,090	107,970	12,550	117,630	15,360	6,250	15,370	Lynchburg N. Bk. & Tr. Co., Lynchburg
▲**Salem** 4833 Roanoke N6	Bank of Salem d⑧†●‡$'91 4% *par* 100 68-165	A. M. Bowman, Jr., *Ch. of Bd. and Pres.*	R. M. Charlton, W. R. Hester	R. M. Charlton	A. M. Davis	90,000	31,570	415,760	31,920	370,690	47,630	86,900	64,030	Cent. Han. Bk. & Tr. Co., N. Y.; 1st N. Ex., Roanoke.
" ------ "	Farmers National Bank $272,50-12% 68-163 d⑧†●‡'71 *par* 100	J. S. Brown, *Ch. of Bd. and Pres.*	W. R. Whitescarver, G. E. Pierpont	J. R. Keister, *Cash. and Tr. Off.*	W. L. Brown, S. V. Goodwin	100,000	184,110	1,512,280	123,550	991,940	596,110	91,110	240,780	N. City, N. Y.; 1st & Merch. N., Rich.; 1st N. Ex., Roanoke.
Saltville 2964 Smyth D9	First National Bank d⑧●‡'03 $240-8% *par* 100 68-425	Chas. E. Wiley	Clyde Crafts	Clyde Crafts	James McCarty	50,000	57,230	475,160	62,760	383,650	157,570	41,610	62,330	Chase N., N. Y.; Lynchburg N. Bk. & Tr. Co., Lynchburg.
" ------ "	Saltville Savings Bank $130-6% *par* 100 68-602 d⑧‡$'20	T. K. McKee	E. A. Holmes	R. M. Shannon	J. A. Buchanan	40,000	17,500	260,000		260,000	1,000	31,500	25,000	1st N. Ex., Roanoke.
▲**Saluda** 261 Middlesex M20	Bank of Middlesex ⑧‡$1900 8% 68-465			J. W. Owen		(*Branch of Urbana, Va.*)								1st & Merch. N., Rich.
Scottsburg 225 Halifax Q11	*Bank of Scottsburg, Inc.*	(*Closed October* 3, 1931)												
Scottsville 341 Albemarle L12	Scottsville National Bank $175-8% 68-292 d⑧●‡'01	N. T. Shumate	Geo. T. Omohundro	J. F. Dorrier	R. J. Nicholas	50,000	17,430	426,130	20,000	383,890	80,060	18,570	31,050	Cent. Han. Bk. & Tr. Co., N. Y.; Com'l N., Wash., D. C.; N. Bk. & Tr. Co., Charlottesville.
Sharps 365 Richmond K20	Rappahannock State Bank 10% *par* 100 68-427 ⑧‡$'10	F. C. Booker	B. A. Middleton	Hugh D. Cunningham		10,000	9,020	108,000	2,080	85,080	26,650	3,280	14,100	Cent. N., Rich.; Far. & Merch. State, Fredericksburg.
Shawsville 89 Montgomery O5	Bank of Shawsville, Inc. $125-10% 68-428 d⑧●‡$'07 *par* 50	W. T. Doosing	G. W. M. Gardner, N. W. Ryan	M. S. Taylor	A. M. Weikel	25,000	31,490	240,670	5,580	256,520	11,500	11,030	23,700	1st N. Ex., Roanoke.; 5th-3rd Un. Tr., Cin.

The Seaboard Citizens National Bank, Norfolk, Va. — A Bank for Banks

Digitized for FRASER
https://fraser.stlouisfed.org
Federal Reserve Bank of St. Louis

Town and County. ▲County Seats. Entire State in No.5 Fed. Res. Dist.	●Mem. A.B.A. ⁿNew §State †Priv. ‡Mem. State B. Ass'n. [Estab. ◆Fed. Res. Depts: T-Trust B-Bond d-Safe Dep. Ⓢ Sav. $Last Sale %Div.	President.	Vice-President.	Cashier.	Ass't Cashier.	Liabilities. Paid-up Capital	Surplus and Profits	Deposits	Other Liabilities	Resources. Loans and Discounts	Bonds and Securities	Miscellaneous	Cash & Exchanges, Due from Banks	Principal Correspondents.
Shenandoah 1980 Page H12 **Simpsons**	First National Bank Ⓔ‡'03 $80–12% 68–429 *(See Check)*	G. J. Strickler	Chas. E. Graves	W. T. Koontz	Floral Sullivan	$ 50,000	$ 20,000	$ 461,580	$ 2,240	$ 292,510	$ 81,150	$ 10,960	$ 149,190	1st N. Ex., Roanoke.
Smithfield 1179 Isle of Wight P20	Bank of Smithfield d•‡$'91 $225–8% *par 100* 68–233	P. D. Gwaltney, Jr.		John I. Cofer	J. P. Cox	85,800	148,390	547,890	82,180	655,830	99,650	46,270	62,520	Cent. Han. Bk. & Tr. Co., N. Y.; State-Plan. Bk. & Tr. Co., Rich.; Norfolk N. Bk. Com. & Trusts, Norfolk.
" " "	Merchants & Farmers Bank $50–8% *par 25* 68–234 dⓈ•‡$'05	W. P. Wilson	W. F. Moody	J. R. Rowell, Jr.		50,000	67,660	334,670	28,080	344,100	69,800	19,160	47,350	N. City, N. Y.; Norfolk N. Bk. of Com. & Trusts, Norfolk; 1st & Merch. N., Rich.
South Boston 4841 Halifax Q11	*Boston National Bank*	*(Closed June 27, 1931)*												
" " "	*Planters & Merchants First Nat'l Bk.*	*(Closed October 3, 1931)*												
" " "	ⁿSouth Boston Bank & Trust Co. 68–714 §'31	F. L. McKinney R. S. Barbour, *Ch.*	H. D. Elliott M. G. Bruce	R. E. Ingram W. L. Penick, *Sec. and Tr.*	F. M. West	40,660	21,900	248,160		47,570	154,890	1,610	106,650	1st & Merch. N., Rich.
South Hill 1405 Mecklenburg Q14	Citizens Bank, Inc. $90–10% 68–262 dⓈT•‡$'09 *par 50*	J. A. Holmes	Wm. Hunter	Wm. Hunter	H. A. Elliott G. L. Smith	50,000	48,000	298,000	67,000	287,000	52,850	66,150	57,000	State-Plan. Bk. & Tr. Co., Rich.
South Norfolk 7857 *(Norfolk P. O.)* Norfolk Q22	Merchants & Planters Bank 68–609 dⓈT•‡$ 1900			F. B. Townsend, Mgr.		*(Branch of Norfolk, Va.)*								Merch. & Plan., Norfolk.
Speedwell 150 Wythe Q2	Bank of Speedwell, Inc. $'07 $300–10% *par 100* 68–430	S. H. Mitchell	R. G. Nuckolls	S. E. Cornett	C. M. Cornett	25,000	2,000	70,000	8,000	80,000	10,000	7,000	8,000	1st N. Ex., Roanoke.
▲Stafford 98 Stafford I17	Peoples Bank Ⓡ‡$'22 $25–3% 68–638	N. N. Berry	D. M. Chichester	L. D. Thomas		15,000	4,870	82,770		85,420			9,210	Far. & Merch. State, Fredericksburg.
▲Stanardsville 229 Greene I13	Bank of Greene, Inc. $250–12% 68–431 dⓇⓈ•‡$'10 *par 100*	J. S. Chapman	J. O. Morris Geo. B. Parrott	R. C. Powell	B. D. Douglass	25,000	16,360	367,700	21,600	292,210	87,890	14,400	36,150	N. Bk. of Charlottesville, Charlottesville.
Stanley 259 Page H12	Farmers & Merch. Nat'l Bk. $60–6% 68–432 dⓈT•‡'09 *par 50*	C. B. Foote	S. H. Modisett	C. C. Louderback	A. P. Kite A. C. Finter	50,000	7,500	285,000	82,330	288,150	15,230	83,450	38,000	1st & Merch. N., Rich.
▲Staunton 11,990 Augusta J10	**AUGUSTA NATIONAL BANK** $125–15% 68–117 dⓈT•‡'75 *par 20*	MICHAEL KIVLIGHAN	J. L. WITZ	W. B. TIMBERLAKE CHAS. J. CHURCHMAN, *Tr. Off.*	L. B. STEPHENSON	100,000	432,060	1,405,620	125,000	1,297,510	382,020	84,960	298,180	Cent. Han. Bk. & Tr. Co., N. Y.; Phila. N., Phil.; Am. Bk. & Tr. Co., Rich.
		Collections a specialty. Prompt remittance. Reasonable charges.												
		SEND US YOUR STAUNTON ITEMS.												
" " "	**FARMERS & MERCH. BANK** $205–10% *par 100* 68–118 dⓈT•‡$'91	L. W. H. Peyton	Thos. Hogshead	W. M. Hilleary H. J. Taylor, *Tr. Off.*	M. H. Lambert	100,000	116,140	532,920		489,500	143,420	49,670	66,470	Chase N., N. Y.; State-Plan. Bk. & Tr. Co., Rich.; 1st N., Balt.
" " "	National Valley Bank Ⓡ•‡'65 $350–12% 68–116	W. A. Pratt	Gilpin Willson C. S. Hunter	C. S. Hunter F. S. Crosby, *Tr. Off.*	W. B. Miller	200,000	754,560	2,561,310	108,260	2,025,740	867,700	175,040	555,640	Cent. Han. Bk. & Tr. Co., N. Y.; Fifth Third Un. Tr. Co., Cin.; 1st N., Balt.
" " "	*Peoples Dime Sav. Bk. & Tr. Ass'n, Inc.*	*(Closed October 8, 1931. Receiver appointed)*												
" " "	Planters Bank & Trust Co. $160–6% 68–121 dⓈT‡$'11 *par 100*	J. B. Cochran	R. A. Todd J. D. Crowle, Jr. Peyton Cochran	Wm. A. Haines Peyton Cochran, *Tr. Off.*	W. R. Dudley T. C. Craun, *Actg.*	75,000	46,180	435,720	8,390	442,310	18,180	58,540	46,250	Irv. Tr. Co., N. Y.; 1st & Merch. N., Rich.; Franklin N., Wash., D. C.
" " "	Staunton Nat'l Bk. & Tr. Co. '03 68–119	B. E. Vaughan	Wm. H. Landes	E. W. Randolph	F. M. Fifer	100,000	64,420	598,410	193,180	710,180	133,680	33,840	78,310	Chase N., N. Y.; State Plan. Bk. & Tr. Co., Rich.
St. Charles 457 Lee D3	Bank of St. Charles $125–10% 68–614 dⓇⓈ•‡$'20 *par 100*	M. D. Kelly	C. P. Kelly	L. B. Hagy	Maude Hagy	15,000	7,080	165,360		136,950	6,250	2,910	41,400	Dominion N., Bristol; 5th 3d Un. Tr. Co., Cin.
Stephens City 606 Frederick E13	Peoples Bank d•‡$'05 $80–6% 68–433 *par 50*	J. A. Hinkle, *Ch. of Bd. and Pres.*	R. L. Miller F. Estes Kline	C. S. Feller	L. H. Ridgway	30,000	8,000	172,000	40,930	188,430		46,000	16,500	Md. Tr. Co., Balt.; Shenandoah Valley N., Winchester.
Stony Creek 465 Sussex P17	Bank of Stony Creek, Inc. $100–8% 68–434 dⓈT$'05 *par 50*	B. F. Jarratt	Wm. D. Prince	J. K. Jarratt	M. L. Finney	40,000	38,050	338,670	10,680	276,960	64,210	24,510	61,720	1st & Merch. N., Rich.; N. Bk. of Petersburg, Petersburg.

THE SEABOARD CITIZENS NATIONAL BANK, NORFOLK—Collections a Specialty

Town and County. ▲County Seats. Entire State in No. 5 Fed. Res. Dist.	●Mem. A.B.A. ⁿNew §State †Priv. ‡Mem. State B. Ass'n. [Estab. ◆Fed. Res. Depts: T-Trust B-Bond d-SafeDep. ⑤Sav. $LastSale%Div.	President.	Vice-President.	Cashier.	Ass't Cashier.	Liabilities. Paid-up Capital	Surplus and Profits	Deposits	Other Liabilities	Resources. Loans and Discounts	Bonds and Securities	Miscellaneous	Cash & Exchanges, Due from Banks	Principal Correspondents.
St. Paul 716 WiseD6	St. Paul National Bank $125–6% 68–435 ⑤●‡'06 *par 100*	M. M. Long	C. W. Banner E. D. Mason	J. L. Kiser		$ 100,000	$ 34,360 *(Incl. Reserves)*	$ 339,080	$ 100,000	$ 276,570	$ 202,680	$ 25,220	$ 68,960	Cent. Han. Bk. & Tr. Co., N.Y.; Fifth Third Un. Tr. Co., Cin.; 1st N. Ex., Roanoke; Unaka & City N., Johnson City, Tenn.
Strasburg ..... 1901 Shenandoah F13	**FIRST NATIONAL BANK** $215–10% 68–258 d⑤†●‡'07 *par 100*	GEO. A. COPP S. L. BURGESS, *Sec. of Bd.*	D. F. YOST	F. D. MAPHIS, *Cash. and Tr. Off.*	BEULAH M. LEMLEY, *A. Cash. & A. Tr. Off.*	50,000	55,730	435,610	90,750	454,550	55,840	73,580	48,120	N. City, N. Y.; State-Plan. Bk. & Tr. Co., Rich.; Riggs N., Wash., D. C.
		Bill of Lading d *15c sent to us with* *insures prompt,*	*rafts and Collecti* *each sight draft for* *personal attention.*	**ons handled pro** *presentation and 25c*	**mptly and satisfa** *for each credit repo*	**ctorily.** *rt*								
" ..... "	**MASSANUTTEN NATIONAL BANK** $230–12% *par* 100 ⑤†●‡'90 68–257	R. S. WRIGHT, *Ch. of Bd. and Pres.*	B. R. WHITE C. D. SMITH, *Ch. Fin. Com.*	F. E. ZEA, *Cash., Sec. and Tr. Off.*	S. N. FLETCHER	50,000	61,340	733,620	48,580	681,450	77,900	35,920	98,260	Chase N., N. Y.; 1st & Merch. N., Rich.; Wachovia Bk. & Tr. Co., Winston-Salem.
		SEND US YOU **Prompt attenti** **REASONABLE**	**R STRASBURG I** **on to all business** **RATES.**	**TEMS DIRECT.** **entrusted to us.**										
▲**Stuart** ..... 588 Patrick Q5	First National Bank .. d●†'20 $115–6% *par* 100 68–606	T. J. George, *Ch. of Bd. and Pres.*	J. R. Clark	E. C. Price	L. B. Rucker	50,000	12,000	323,870	54,810	239,730	88,250	21,380	91,310	Cent. Han. Bk. & Tr. Co., N. Y.; 1st N., Martinsville.
" ..... "	Patrick County Bk. d⑤†‡$'90 10% *par* 100 68–281	W. C. Akers	A. C. Turner	J. C. Shockley		50,000	69,580	511,490	27,080	449,610	55,940	38,420	114,190	Cent. Han. Bk. & Tr. Co., N.Y.; Com'l, Danville; 1st N., Martinsville.
Stuarts Draft .. 448 Augusta K10	Peoples Bank, Inc. .. d⑤‡$'07 $100–6% *par* 100 68–436	C. J. Churchman	J. H. Kindig	W. A. Bussey		20,000	14,790	115,460	100	113,520	10,360	6,690	19,790	Mnfrs. Tr. Co., N. Y.; N. Valley, Staunton.
▲**Suffolk** ..... 10,271 Nansemond Q20	American Bank & Trust Co. $235 68–125 ⑤†●‡$'12	B. L. Saunders	W. R. Frazier G. G. Coulbourn	E. E. Jones	G. F. Whitley J. R. Vann	125,000	107,470	1,184,040	20,640	1,053,850	17,740	111,180	254,380	N. City, N. Y.; Norfolk N. Bk. Com. & Trusts, Norf.; Balt. Tr., Balt.; Phil. N., Phil.
" ..... "	**FARMERS BANK OF NANSEMOND** $330–12% 68–123 d⑤†●‡$'69 *par 100*	E. E. HOLLAND	O. S. SMITH J. T. WITHERS	H. M. HOLLAND	A. H. HARGRAVE H. S. LEWIS, *Tr. Officer*	500,000	1,000,000	3,666,190	145,270	3,703,620	445,150	212,720	949,960	**Cent. Han. Bk. & Tr. Co., N. Y.; Phil. N., Phil.; State-Plan. Bk. & Tr. Co., Rich.; Norfolk N. Bk. of Com. & Trusts, Norfolk.**
		Established 1869. Oldest and largest bank in Suffolk. If you appreciate prompt and careful service at a moderate charge send us your collection items.												
" ..... "	**NATIONAL BK. OF SUFFOLK** 3% *par* 100 68–124 d⑤†●‡'99	J. L. McLemore, *Ch. of Bd. and Pres.*	A. Woolford I. O. Hill	H. T. Jackson	C. E. Hargrave J. A. Vincent	500,000	56,980	1,198,270	400,740	1,191,080	553,410	202,960	208,550	Chase N., N. Y.; 1st N., Phil.; Am. Bk. & Tr. Co., Rich.; Md. Tr. Co., Balt.; Norfolk N. Bk. of Com. & Trusts, Norfolk.
" ..... "	*Phoenix Bank of Nansemond, Inc.*	*(Closed May 28, 1931)*												
▲**Surry** ..... 243 Surry O19	Bank of Surry County, Inc. $75 68–494 ‡$'14	A. W. Bohannan A. R. Morris, *V. P.*	W. H. Pursell W. J. Bell	C. T. Hamlin	J. W. Fuqua	16,500	45,900	120,000	1,430	114,600	25,500	7,000	37,000	Bk. of Sussex & Surry, Wakefield, Va.
Sylvatus ..... 114 Carroll Q3	Sylvatus Bank, Inc. ..... ‡$'19 $80 *par 50* 68–570	T. A. Jennings	J. C. Quesenberry	I. Lee Gray	J. C. Quesenberry	20,000	17,800	53,990	2,300	85,690		910	8,190	1st N. Ex., Roanoke.
▲**Tappahannock** Essex K19 427	Bank of Essex ..... d⑤‡$'26 $70 *par 50* 68–690	R. D. Bates	Wm. A. Wright	T. G. Jones MarthaLatane, *A.C.*	Miss M. V. Wachsmuth	45,000	10,290	256,600	9,060	258,030		25,460	36,470	1st & Merch. N. and Cent. N., Rich.; 1st N., Portsmouth.
" ..... "	Southside Bank ... d⑤†●‡$'10 $25–12% *par 10* 68–438	James M. Lewis	J. L. Henley Deane Hundley	A. A. Cralle	H. T. Garnett, Jr.	97,350	33,800	651,400	42,680	709,070 *(Notes & Bds.)*		63,410	52,760	Far. & Merch. State, Fredericksburg.
▲**Tazewell** ..... 1211 Tazewell C10	Farmers Bank of Clinch Valley ..... 68–573 .. d⑤●‡$'94 *par 100*	R. O. Crockett R. C. Chapman, *Ch.* Aaron Russ, *Active V. P.*	Henry Preston H. E. Harman C. H. Harman A. Z. Litz	G. M. St. Clair	W. C. Baugh J. N. Johnson	200,000	60,240	1,047,120	15,760	954,940	8,550	36,050	323,590	Chase N., N. Y.; 1st & Merch. N., Rich.
" ..... "	Tazewell National Bank 20% 68–236 d⑤●‡'02	W. T. Gillespie	J. W. Chapman	G. M. Mullin	R. B. Painter A. L. McCall	60,000	244,710	765,650	68,710	545,770	371,700	26,600	194,990	Chase N., N. Y.; State-Plan. Bk. & Tr. Co., Rich.; 1st N. Ex., Roanoke; 1st N., Cin.
Temperanceville Accomac K24 224	Temperanceville Bank ... †'05 68–439	W. L. Nock		H. L. Nock	P. M. Nock									
The Plains ..... 414 Fauquier G15	Fauquier National Bank $110–8% 68–440 ⑤●‡'10			L. F. Bowersett, *Mgr.*	H. H. Hulfish, Jr., *A. Mgr.*	*(The Plains Branch of Warrenton, Va.)*								Cent. Han. Bk. & Tr. Co., N. Y.; 1st N., Balt.; State-Plan. Bk. & Tr., Rich.
Timberville ..... 302 Rockingham H11	Farmers & Merch. Bank $80–12% *par 25* 68–441 ⑤‡$'08	J. H. Hoover	E. M. Minnick	B. W. Hite	Nora Good	50,000	47,900	479,650	49,600	553,580		6,220	67,360	Irv. Tr. Co., N. Y.; 1st & Merch. N., Rich.; Far. & Merch. N., Winchester.
Toano ..... 1250 James City N19	Peninsula Bank & Trust Co. 68–442 †‡$'97			B. I. Jenson		*(Branch of Williamsburg, Va.)*								State-Plan. Bk. & Tr. Co., Rich.

THE SEABOARD CITIZENS NATIONAL BANK, NORFOLK—Collections a Specialty

Digitized for FRASER
https://fraser.stlouisfed.org
Federal Reserve Bank of St. Louis

Town and County. ▲County Seats. Entire State in No. 5 F. Res. Dist.	●Mem. A.B.A. ¶New §State †Priv. ‡Mem. State B. Ass'n. [Estab. ◆Fed. Res. Depts: T-Trust B-Bond d-SafeDep. @Sav. $LastSale %Div.	President.	Vice-President.	Cashier.	Ass't Cashier.	Liabilities. Paid-up Capital	Surplus and Profits	Deposits	Other Liabilities	Resources. Loans and Discounts	Bonds and Securities	Miscellaneous	Cash & Exchanges, Due from Banks	Principal Correspondents.
Toms Brook 240 Shenandoah F13	*Toms Brook Bank*	(*Taken over by Mas*	*sanutten National B*	*ank Strasburg, Va.,*	*April* 1931)									
Townsend 226 Northampton O23	*Townsend Bkg. Co. Inc.*	(*Now listed at Cape*	*ville, Va.*)											
Trout Dale 357 Grayson Q1	First National Bank $130 *par* 100 ●‡'21 68-629	J. C. Fields, *Ch. of Bd. and Pres.*	R. S. Warren	W. F. Wright		$ 25,000	$ 11,000	$ 150,000	$ 23,000	$ 103,000	$ 3,000	$ 35,000	$ 68,000	1st N., Abington; 1st N., Bristol, Tenn.
Troutville 517 Botetourt N7	First National Bank $160-10% 68-279 *par* 100 d§●‡'10	J. W. Layman, *Ch. of Bd. and Pres.*	C. N. Huff	W. A. Reid	H. K. Harris	25,000	24,380	268,500	50,830	308,010	26,700	11,740	22,270	1st N. Ex., Roanoke.
Union Level 36 Mecklenburg Q14	*Bank of Union Level, Inc.*	(*Closed October* 14,	1931. *Receiver appo*	*inted*)										
Urbanna 432 Middlesex L20	**Bank of Middlesex** ●‡$1900 68-445	J. R. Saunders	J. M. Lewis, J. N. Hart	L. N. Weaver	M. O. Carlton, J. W. Owen	25,000	22,760	355,790	33,880	354,040	16,210	30,380	36,800	Amer. N. and 1st & Merch. N., Rich.; Amer. N., Portsmouth.
Victoria 1568 Lunenburg P14	*First National Bk.*	(*Closed February* 4,	1932)											
Vienna 903 Fairfax F17	Vienna Trust Co. $110-4% *par* 100 68-594 d§T‡$'29	W. R. Gray	Joseph Berry, M. E. Church	J. B. McDaniel, John W. Rust, *Tr.*	G. N. Cobb, *Off.*	50,000	9,250	158,180	890	158,170	5,320	26,730	28,110	Chem. Bk. & Tr. Co., N. Y.; 1st & Merch. N., Rich.; District N., Wash., D. C.
Vinton 3610 Roanoke N7	Peoples Bank 6% *par* 100 68-447 d§T‡$'10	C. L. Atkinson, Jas. P. Woods, *Ch.*	D. L. Meador, C. N. Howell	A. C. Harris, W. H. Vinyard, *V. P.*	A. F. Ferrell	100,000	77,230	500,470	13,380	506,520	23,320	68,410	92,830	1st N. Ex., Roanoke.
Virginia 338 Halifax R11	Citizens Bank 6% 68-534 §‡$'18	T. W. Chandler	W. L. Gregory	Arthur Tuck		20,000	14,420	77,360	3,140	96,740		1,690	16,490	Bk. of Com. & Trusts, Rich.; N. Bk. of Granville, Oxford, N. C.
Virginia Beach 1719 Princess Anne P23	Virginia National Bank 68-692 d§@T●‡'01			M. F. Parker, *Mgr.*		(*Virginia Beach Branch of Norfolk*)								Chase N., N. Y.; Cent. N., Rich.
Wachapreague 585 Accomac L24	Wachapreague Banking Co., Inc. *par* 10 68-582 d§@‡$'20	Geo. F. Nock, *Ch. of Bd. and Pres.*	W. P. Goffigan	O. Fuller Hall	Rennie B. Hall	10,000		57,040	2,370	43,800	5,080	11,780	8,760	1st N., Balt.
Wake 86 Middlesex M21	Packers State Bank $25-6% *par* 20 68-610 §●‡$'20	C. D. Marchant, *Ch. of Bd. and Pres.*	S. J. Moore	F. P. Eastman	J. M. Revere	25,000	12,550	175,010	1,470	184,300	4,990	7,120	17,620	Md. Tr. Co., Balt.; Cent. N., Rich.
Wakefield 881 Sussex P19	Bank of Sussex & Surry 68-449 ●‡$'02	P. D. Bain	W. A. Stephenson, T. A. Saunders, Edw. Rogers	W. H. Savedge	W. A. Stephenson, Jr.	100,000	157,160	693,030	54,600	863,950	78,930	17,630	39,270	Chase N., N. Y.
" "	*Farmers Bank*	(*Closed April* 21, 19	31)											
▲**Warm Springs** 525 Bath J7	*Bank of Warm Springs*	(*Closed April* 30, 19	31)											
▲**Warrenton** 1450 Fauquier G15	**FAUQUIER NATIONAL BANK** $275-12% 68-225 @T●‡'02	C. E. TIFFANY	E. L. CHILDS	P. G. MARSTELLER	W. G. BARTENSTEIN, GEO. S. CABLE, JR., A.M.R. CHARRINGTON	150,000	227,080	2,036,770	86,150	2,057,680	105,760	124,130	212,430	Cent. Han. Bk. & Tr. Co., N. Y.; 1st N., Balt.
		Send your items	direct for prompt	efficient attentio	n.									
" "	**PEOPLES NATIONAL BK.** $135-5% *par* 100 68-226 d@●‡'10	Edward E. Jenkins	S. C. Brittle, E. M. Newton	D. Turner Day		100,000	42,940	401,290	62,710	409,210	94,510	31,490	71,720	Chase N., N. Y.; Com'l N., Wash. D. C.; 1st & Merch. N., Rich.
▲**Warsaw** 218 Richmond K20	Northern Neck State Bank $125-15% 68-452 d@●‡$'09 *par* 50	J. W. China	A. N. Wellford	V. W. Sanders	F. A. Shackleford, W. G. Delano	25,000	31,580	379,730	4,800	250,280	97,240	26,280	67,310	1st & Merch. N., Rich.; 1st N., Balt.
▲**Washington** 250 Rappahannock G14	Rappahannock Nat. Bank 175-8% *par* 100 68-297 d§@●‡'02	Wm. G. Wood	G. P. Browning, J. F. Jones	D. D. Miller	C. J. Miller, Jr., B. F. Bruce	50,000	44,890	398,120	8,910	299,090	122,420	3,360	77,040	1st & Merch. N., Rich.; Alexandria N., Alexandria; Marshall N., Marshall.
" "	W. M. Stuart 68-298 @‡'02	(W. M. Stuart)		L. J. Stuart										1st & Merch. N., Rich.; Culpeper N., Culpeper.
Waverly 1355 Sussex P18	Bank of Waverly $200-8% 68-453 *par* 100 d§T●‡$1900	H. Fleetwood	J. W. West, G. Gray	W. T. Daniel	H. P. Allen	100,000	100,000	835,000	11,100	804,000	114,000	62,100	66,000	Irv. Tr. Co., N. Y.; 1st & Merch. N., Rich.; Petersburg Sav. & Tr., Petersburg.
Waynesboro 6226 Augusta J11	**CITIZENS-WAYNESBORO BK. & TRUST CO.** $200-6% *par* 100 68-228 d@T‡$'28	Boyd Stombock, C. M. Lambert, *V.P.*	J. N. Maxwell, J. L. Witz	J. W. Wright, C. K. Yancey, *V. P.*	J. E. Taylor	75,000 (*Park St*	42,090 *ation Br*	650,160 *anch*)	124,780	424,620	265,080	75,590	126,730	Chase N., N. Y.; Union Tr. Co. of Md., Balt.; Cent. N., Rich.; 5th 3rd Un. Tr. Co., Cin.
" "	**FIRST NATIONAL BANK** $205-6% 68-227 d@T●‡'99 *par* 100	THEO. COINER	E. W. BARGER, R. G. VANCE	R. G. VANCE, *Cash. and Tr. Off.*	C. J. WRIGHT, *A. C. and A. Tr. Off.*, W. D. SHUMATE	100,000	88,000	595,000	191,610	513,000	209,610	155,010	97,000	Mfrs. Tr. Co., N. Y.; Un. Tr. Co., Balt.; State-Plan. Bk. & Tr. Co., Rich.; Com'l N., Wash., D. C.
		15 CENTS sent	to us with each si	ght draft for pres	entation, and									
		25 CENTS for e	ach credit report	insures prompt, p	ersonal attention	.								

The Seaboard Citizens National Bank, Norfolk, Va. — A Bank for Banks

Number under Name of Bank is the New Transit Number given to each bank in U. S. exclusively by The Rand-McNally Bankers' Directory, under the authority of The American Bankers Ass'n.

VIRGINIA—Continued

Non-Bank Towns with Nearest Banking Point (Indexed Acces.), Lawyers, Laws (indexed) in back of this volume. For Interest Rates, Holidays, etc., see Laws.

Town and County. ▲County Seats. Entire State in No. 5 Fed. Res. Dist.	●Mem. A. B. A. ™New §State †Priv. ‡Mem. State B. Ass'n. [Estab. ◆Fed. Res. Depts: T-Trust B-Bond d-Safe Dep. ⓢSav. $Last Sale %Div.	President.	Vice-President.	Cashier.	Ass't Cashier.	Liabilities: Paid-up Capital	Liabilities: Surplus and Profits	Liabilities: Deposits	Liabilities: Other Liabilities	Resources: Loans and Discounts	Resources: Bonds and Securities	Resources: Miscellaneous	Resources: Cash & Exchange, Due from Banks	Principal Correspondents.
West Point 1844 King Wil. M19	**CITIZENS EXCHANGE BANK TRUST CO.** 68-454 dⓑ●‡$'10 $60-12% *par* 25	Howard W. Taylor, *Ch. of Bd. and Pres.*	W. F. Bagby W. C. Davis	John McE. Garrett	Hilda Anderson Clara N. Aumack	$ 50,000	$ 64,060	$ 561,250	$ 21,780	$ 529,900	$ 121,610	$ 6,910	$ 38,660	Mnfrs. Tr. Co., N. Y.; Am. Bk. & Tr. and 1st & Merch. N., Rich.; Balt. Tr. Co., Balt.
" ——— "	Farmers & Mechanics Bank $130 *par* 100 68-490 dⓢ●‡$'27	J. M. Lewis	E. D. Clopton	W. G. Waring R. C. Green, Jr., *A. C.*	W. L. Christian Mrs. E. L. Quinn	50,000	23,880	293,860	24,500	297,680	45,740	24,140	24,670	State-Plan. Bk. & Tr. Co., Rich.
Weyers Cave 262 Augusta I 11	Weyers Cave Bank, Inc. *par* 100 68-455 dⓢ●‡$'05	J. G. Fulton, Jr., *Ch. of Bd. and Pres.*	W. E. Driver	N. I. Kagey	F. S. Driver	20,000	40,000	155,140	9,080	147,140	21,000	19,680	36,390	1st & Merch. N., Rich.
Whaleyville 430 Nansemond Q20	Bank of Whaleyville, Inc. $300-10% *par* 100 68-456 dⒷⓢ‡$'06	T. O. Knight, *Ch. of Bd. and Pres.*	I. W. Johnson	W. F. Knight	P. O. Parker	10,000	36,900	258,000	8,000	254,000	19,500	4,400	35,000	Cent. Han. Bk. & Tr. Co., N.Y.; Far. Bk. of Nansemond, Suffolk; 1st & Merch. N., Rich.
White Stone 365 Lancaster L21	Peoples Bank ⓢ‡$'20 $25-6% *par* 20 68-589	G. W. Sanders	C. W. Hubbard	Chas. N. Lawson	J. Winegar	25,000	10,290	175,440	890	166,250	10,000	11,600	23,770	Far. & Merch. State, Fredericksburg; Drov. & Mech. N., Balt.
▲**Williamsb'g** 3778 James City N20	*First National Bank*	*(Acquired by Penin*	*sula Bank & Trust*	*Co, July 2, 1931)*										
" ——— "	Peninsula Bank & Trust Co. 68-186 ●‡$'17	G. P. Coleman W. A. Bozarth, *Ch. Exec. Comm.*	R. B. Watts	F. R. Savage, *V. P. and Tr.*	T. F. Rogers A. D. Jones, *Sec.*	100,000	78,470	1,821,330	18,160	1,458,630	329,750	39,830	189,760	Chase N., N. Y.; State-Plan. Bk. & Tr. Co., Rich.
Willis 219 Floyd Q5	Blue Ridge Bank, Inc. d‡$'15 $80-8% *par* 50 68-503	C. K. Burnett	J. Martin	Ethelbert Weeks	Beatrice I. Weeks	25,000	24,780	199,860	5,520	229,180	———	6,660	19,260	1st N. Ex., Roanoke.
▲**Winchester** 10,855 Frederick E14	**COMMERCIAL & SAVINGS BANK** 68-140 dⓢ‡$'16 $22-6% *par* 10	H. S. Larrick	H. C. Sheetz	John I. Sloat	H. R. Edwards F. A. Crisman	150,000	179,910	1,043,290	58,420	1,075,130	78,360	168,020	110,110	Chase N., N. Y.; Un. Tr. Co., Balt.; Am. Bk. & Tr. Co., Rich.
" ——— "	***FARMERS & MERCH. NAT'L BK. & TRUST CO.** $275-12% 68-139 dⓑ‡$'02 *par* 100	H. D. FULLER	W. E. COOPER	J. H. YOST, *Cash. and A. Tr. Off.*	H. D. FULLER, *Tr. Off.*	300,000	351,300	2,240,580	454,110	2,743,690	219,790	249,680	132,820	Cent. Han. Bk. & Tr. Co., Chase N. and Irv. Tr. Co., N. Y.; 1st N., Balt.
	THIS IS THE BANK THAT APPLES BUILT. WE WOULD LIKE YOU TO KNOW US THROUGH YOUR DIRECT BUSINESS.													
" ——— "	***SHENANDOAH VALLEY NATIONAL BANK** $70-16% 68-137 dⓑ‡$'66 *par* 20	R. G. WILLIAMS	W. A. BAKER WM. G. HARDY H. G. BROWN	WM. G. HARDY	J. F. BROWN CARL T. CATHER LULA A. RUSH E. G. RUSK, *A. Cash. and Tr. Off.*	300,000	576,990	2,621,250	549,570	3,355,720	291,970	134,860	265,260	N. City, N. Y.; 1st N., Balt.; 1st & Merch. N., Rich.; Phil. N., Phil.
	Winchester's oldest and largest bank. **Prompt, personal attention to all collection items.**													
" ——— "	***UNION BANK** $40-6% *par* 25 68-138 dⓢ‡$'70	H. B. McCORMAC JAS. B. RUSSELL, *Ch. of Bd.*	F. C. THWAITE	G. B. BUSHNELL	FLOYD W. HAINES	100,000	54,450	330,330	83,880	487,160	10,000	43,650	27,850	Balt. Tr. Co., Md. Tr. Co., and Equit. Tr. Co., Balt.
	Save time and get service on Collections and Credit Reports by sending FEE IN ADVANCE: *Plain sight drafts, 15c; Credit Reports, 50c.* **3% Interest on Savings Accounts. TRY US.**													
" ——— "	Winchester Clearing House (*Members indicated by a* *)	H. D. Fuller	W. G. Hardy											
Windsor 371 Isle of Wight P20	Farmers Bank, Inc. ⓢ‡$'19 6% 68-567	W. H. Johnson	Lorenzo Bailey	S. T. Holland		20,000	26,190	214,080	1,530	219,560	500	4,800	36,940	N. City, N. Y.; Norfolk N. Bk. Com. & Trusts, Norfolk; Am. Bk. & Tr. Co., Suffolk.
▲**Wise** 1112 Wise D6	First National Bank ‡'01 68-458	C. F. Bruce	R. T. Flahary	E. B. McElroy	C. F. Alderson	25,000	38,000	200,000	———	170,000	30,000	———	77,000	Fifth Third Un. Tr. Co., Cin.
Wolftown 65 Madison I13	Farmers State Bank ⓢ‡$'20 $125-6% *par* 100 68-588	W. A. Hood	W. L. Early	W. J. Gibson		23,500	11,580	131,800	3,820	121,320	10,990	4,200	34,170	N. Bk. & Tr. Co., Charlottesville.
▲**Woodstock** 1552 Shen'doah F12	**NATIONAL BANK OF WOODSTOCK** 68-232 dⓑ●‡'05 $60-6% *par* 50	P. S. RHODES, *Ch. of Bd. and Pres.*	S. E. BOYER	W. E. BOYER		50,000	14,060	247,790	44,080	274,880	15,800	34,990	30,270	Chase N., N. Y.; Md. Tr. Co., Balt. State-Plan. Bk. & Tr. Co., Rich.
	15 CENTS sent to us with each s ight draft for pre sentation, and 25 CENTS for e ach credit report insures prompt, p ersonal attention.													
" ——— "	**SHENANDOAH NAT. BANK** $500-24% 68-230 dⒷⓑ●‡'69 *par* 100	E. W. NEWMAN, *Ch. of Bd. and Pres.*	M. B. WUNDER	A. K. ALBERT	F. G. WOLVERTON	30,000	93,320	612,140	77,000	605,330	125,880	20,070	61,180	Cent. Han. Bk. & Tr. Co., N.Y.; 1st & Merch. N., Rich.; Dist. N., Wash., D. C.
" ——— "	Shenandoah Val. Ln. & Tr. Co. 4% *par* 100 68-231 ⓢ$'99	E. W. Newman	M. B. Wunder	M. E. Newman, *Sec.*		20,000	9,210	158,570	350	163,400	13,710	450	10,560	Shenandoah N., Woodstock.

THE SEABOARD CITIZENS NATIONAL BANK NORFOLK—Collections a Specialty

Digitized for FRASER
https://fraser.stlouisfed.org/
Federal Reserve Bank of St. Louis

FACTS

On Directory Advertising

UNLESS you advertise in the BLUE BOOK, you are running counter to the judgment of NINE OUT OF TEN of the American banks and Investment Bankers who advertise in bank directories.

TWO OUT OF THREE of such banks and investment bankers set the example of using the BLUE BOOK **exclusively** and treating any other bank directory advertising as useless duplication.

These are not claims but *facts*. No research is necessary to check them—simply compare the BLUE BOOK with its nearest competitor. You'll find as follows:

EXCLUSIVE ADVERTISERS	The 50 Reserve Cities	All Other Cities	Total
Banks and Investment Bankers Advertising Exclusively in BLUE BOOK	1,124	3,578	4,702
Banks and Investment Bankers Advertising Exclusively in nearest competitor	481	591	1,072
Difference in favor of BLUE BOOK	643	2,987	3,630

ALL ADVERTISERS			
Total Banks and Investment Bankers Advertising in BLUE BOOK	1,835	4,771	6,606
Total Banks and Investment Bankers Advertising in nearest competitor	1,192	1,784	2,976
Difference in favor of BLUE BOOK	643	2,987	3,630

In Exact Percentages

86% of those banks and investment bankers in the United States which buy bank directory advertising, advertise with the Rand McNally Bankers Directory.

61% of the banks and investment bankers in the United States which buy bank directory advertising, advertise *exclusively* in the Bankers Directory.

Note Especially the BLUE BOOK'S Dominating Position *outside* Metropolitan centers.

Digitized for FRASER
https://fraser.stlouisfed.org
Federal Reserve Bank of St. Louis

Washington

INDEX TO COUNTIES.

Adams.....K 20
Asotin.....N 24

Benton.....N 16

Chelan.....G 13
Clallam.....F 3
Clark.....P 7
Columbia....N 22
Cowlitz.....N 6

Douglas.....H 16

Ferry.....D 20
Franklin....M 19

Garfield.....M 23
Grant.....J 17
Grays Harbor..I 3

Island.....E 7

Jefferson.....G 3

King.....H 9
Kitsap.....H 7
Kittitas.....J 13
Klickitat....P 13

Lewis.....M 8
Lincoln.....H 20

Mason.....I 5

Okanogan....D 16

Pacific.....M 3
Pend Oreille..D 23
Pierce.....K 8

San Juan.....D 6
Skagit.....D 9
Skamania.....O 9
Snohomish...F 10
Spokane.....H 22
Stevens.....D 22

Thurston.....K 6

Wahkiakum..N 4
Walla Walla..N 20
Whatcom....C 10
Whitman.....K 23

Yakima.....M 13

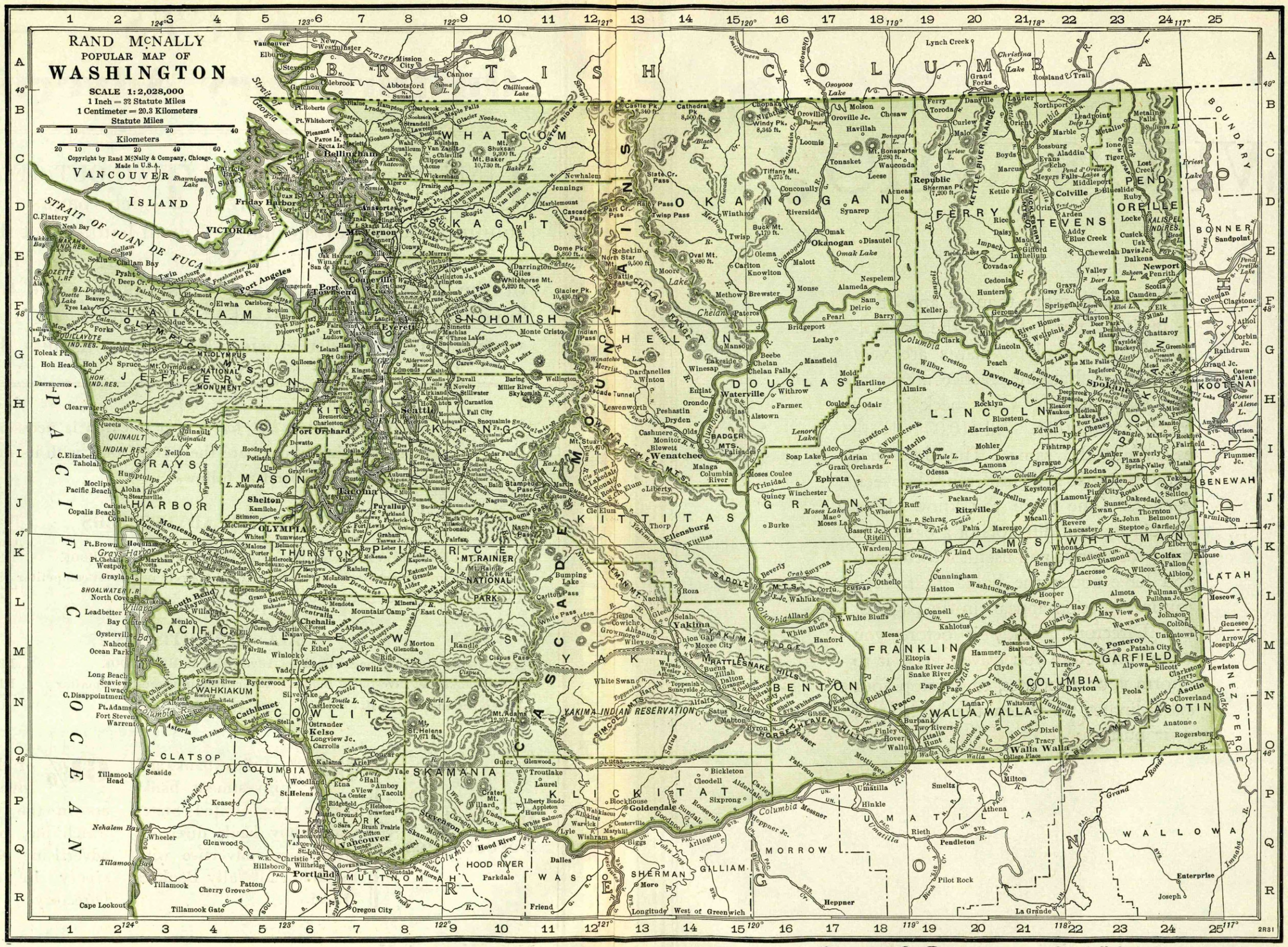

A. S. Pratt & Sons, Inc.—Specialists in Government Bonds
WASHINGTON, D. C.
See Back of Washington, D. C. Map

for FRASER
ser.stlouisfed.org
eserve Bank of St. Louis

WHO'S WHO?

IN banking, more than in any other business, personality is the controlling factor. Banking plants are very much alike. Banking practices are pretty well standardized. One check is very much like another. All $10.00 bills are essentially the same. The difference between banks is the difference between bankers. The more you know about the officers and directors of a bank, the more distinctive and useful information you have about the bank itself. All this information appears in the pages of this Directory. Study it before you write and before you travel. Use it to inform your associates, to develop your subordinates, to widen the horizon of your business

d for FRASER
raser.stlouisfed.org
Reserve Bank of St. Louis

Number under Name of Bank is the New Transit Number given to each bank in U. S. exclusively by The Rand McNally Bankers' Directory, under the authority of The American Bankers Ass'n.

VIRGINIA—Continued

Non-Bank Towns with Nearest Banking Point (Indexed Acces.), Lawyers, Laws (indexed) in back of this volume. For Interest Rates, Holidays, etc., see Laws.

TOWN AND COUNTY. ▲County Seats. Entire State in No. 5 Fed. Res. Dist.	●Mem. A.B.A. ¤New $State †Priv. ‡Mem. State B. Ass'n. [Estab. ◆Fed. Res. Depts: T-Trust B-Bond d-SafeDep. ⓢSav. $LastSale%Div.	PRESIDENT.	VICE-PRESIDENT.	CASHIER.	ASS'T CASHIER.	LIABILITIES. PAID-UP CAPITAL	SURPLUS AND PROFITS	DEPOSITS	OTHER LIABILITIES	RESOURCES. Loans and Discounts	Bonds and Securities	MISCELLANEOUS	CASH & EXCHANGES, DUE FROM BANKS	PRINCIPAL CORRESPONDENTS.
▲**Wytheville** ...3327 **Wythe P2**	First National Farmers Bank $240-10% 68-176 ⓢT•‡'05	C. W. Gleaves .... R. L. Peirce, *Ch.*	W. B. Cassell..... S. B. Campbell M. L. Harrison	J. M. Graham.....	.....	$ 200,000	$ 122,070	$1 161 310	$ 111,900	$1 214 850	$ 210,910	$ 58,600	$ 110,920	Cent. Han. Bk. & Tr. Co., **N. Y.**; 1st N. Ex., Rich.; Lynchburg N. Bk. & Tr. Co. Lynchburg.
" ..... "	Wythe County National Bank $110 *par* 100 68-682 dⓢ•‡'24	W. M. Martin.....	R. P. Johnson.....	W. B. Rorrer	R. M. Wolfenden, Jr.	50,000	8,250	240,600	33,880	223,410	34,360	32,200	43,030	Lynchburg N. Bk. & Tr. Co., Lynchburg; American Bk. & Tr. Co., Rich.
▲**Yorktown** .... 480 **York N20**	First National Bank .. 6% *par* 100 **68-576**	S. R. Curtis	W. T. Wainwright.	C. G. Fletcher.....	J. S. Cornick.....	**25,000**	45,800	559,070	27,000	293,590	240,170	14,500	108,600	Chase N., N. Y.; First N., Newport News.
Zuni..... 220 **Isle of Wight P 19**	*Bank of Zuni*	(*Taken over by Nat*	*ional Bank of Suffol*	*k, Suffolk, Va., Octo*	*ber* 13, 1931)									

WASHINGTON

F.R.D. 12 $ Seattle $p Spok. P Port.

Aberdeen ...21,723 $ Grays Harbor K3	*American National Bank*.....	(*Liquidated. Certai*	*n assets purchased b*	*y First National Ba*	*nk, October* 30, 1931)									
" ..... "	*First National Bk. in Aberdeen*	(*Closed December* 8,	1931)											
" ..... "	Grays Harbor National Bank $300-16% 98-30 dⓑⓉ•‡1900 *par* 100	E. K. Bishop..... Wm. Donovan, *Ch.*	Fred Hulbert ..... T. B. Bruener	W. H. Tucker.....	R. M. Landberg... G. W. Ripley	$ 200,000	$ 139,020	$2 409 350	$ 224,500	$1 237 310	$1 105 250	$ 73,610	$ 556,690	**N. City, N. Y.**; N. Bk. Com., Seat.; A. & L. P. N., **San F.**
Addy .....325 $p Stevens E22	*Addy State Bank*	(*Closed for liquidati*	*on September* 21, 193	1)										
Almira ..... 339 $p Lincoln H19	Almira State Bank...ⓐ•‡$'02 ◆ 98-209	Julius C. Johnson.	R. J. Stephens.....	N. K. Nansen.....	Ray L. Johnson...	50,000	10,350	104,770	27,260	139,270	19,980	16,260	16,870	Old N. Bk. & Un. Tr. Co., Spokane; Bk. of Calif. N. A., Tacoma.
Anacortes ....6564 $ Skagit D 7	**Bank of Commerce** *par* 20 98-68 dⓑⓉ•‡$'04	F. D. Cartwright.. W. T. Odlin, *Ch.*	W. F. McCracken..	C. A. Stewart	C. O. Abbey ..... D. E. Deane	50,000	21,160	909,040	480	400,640	411,770	39,920	128,350	Chase N., N. Y.; 1st N., Seattle; W. F. Bk. & Un. Tr. Co., San F.
" ..... "	*Citizens Bank*.....	(*Consolidated with*	*Bank of Commerce*	*July* 1, 1931)										
Arlington .... 1439 $ Snohomish F9	Arlington State Bank 98-131 ⓢ•‡$1900	C. E. Bingham	Q. P. Reno	C. H. Tracy	Garnet Kernaghan Bertha Benedict	25,000	13,720	294,910	.....	168,640	65,510	21,250	78,220	Cent. Han. Bk. & Tr. Co., N. Y.; 1st N., Seat.; 1st N., Everett.
" ..... "	**Citizens State Bank** dⓢ•‡$'07 98-132	L. C. Palmer	G. L. Brumby..... N. P. Peterson	C. W. Hill.....	.....	30,000	19,630	385,380	.....	190,870	159,240	15,770	69,130	Gty. Tr. Co., **N. Y.**; Cont. Ill. Bk. & Tr. Co., Chi.; 1st N., Seattle.
▲**Asotin** ..... 697 $p Asotin N24	Bank of Asotin County *par* 100 98-176 dⓢ$'04	A. E. Clarke	E. Matthes	Leo W. Jesse	.....	25,000	13,070 (*Incl. Res.*)	210,550	.....	81,280	77,420	13,210	76,710	U. S. N. Port.; Old N. Bk. & Un. Tr. Co., Spokane; 1st N., Lewiston, Ida.
Auburn.....3906 $ King J8	**AUBURN NATIONAL BANK** *par* 100 98-380 dⓑ•‡'15	W. A. HEATH.....	R. B. PALMER.....	W. A. McLEAN.....	J. W. GREGGS.....	50,000	16,900	462,100	.....	191,360	204,410	40,910	92,320	Chase N., N. Y.; Bk. of Calif. N. A., Tacoma; Pac. N., Seattle.
Ballard ..... $	*(See Seattle)*													
Battle Ground .318 P Clarke P7	State Bank of Battle Ground 16% 98-359 ⓑ$'14	F. M. Kettenring...	O. F. Myers.....	P. L. Rasmussen...	D. E. Crandall	10,000	9,680	103,320	.....	66,850	33,640	4,500	18,010	Vancouver N., Vancouver; 1st N., Port.
Bellevue .....1213 $ King H9	*Bellevue State Bank*.....	(*Closed December* 16, 1931)												
▲**Bellingham** 30,823 $ Whatcom C7	***AMERICAN NATIONAL BANK** *par* 100 98-11 dⓑⓉ•‡'22	I. J. ADAIR.....	E. B. DEMING..... C. F. LARRABEE	B. T. BRAKE.....	G. W. KEAGLE.....	100,000	110,080	1,488,970	38,000	174,550	982,820	24,150	555,530	**N. City, N. Y.**; Cent. Rep. Bk. & Tr. Co., Chi.; Bk. of Calif. N. A. and 1st N., Seattle.
	"SEND US YOUR BELLINGHAM ITEMS DIRECT." For Prompt Attention.													
" ..... "	***BELLINGHAM NATIONAL BANK** $375-20% *par* 100 98-10 dⓑⓉ•‡'05	V. A. ROEDER.....	WILLIAM McCUSH ... E. P. SANFORD	H. P. JUKES.....	E. D. BATES ..... C. E. LUSBY	200,000	351,070	2,249,130	135,000	951,820	1,241,080	306,600	435,700	Gty. Tr. Co., **N. Y.**; Cont. Ill. Bk. & Tr. Co., Chi.; W. F. Bk. & Un. Tr., San F.; 1st N., Seattle.
	The "Bellingha m National" offe rs SATISFACTOR Y BANKING SER VICE in this terri tory.													
" ..... "	***FIRST NATIONAL BANK** 98-9 dⓑⓉ•‡'97	E. W. PURDY.....	J. J. DONOVAN..... A. M. MUIR	H. G. HEAL..... O. SELANDER, *Asst.*	C. G. WHITE ..... A. L. OLSEN	500,000	259,770 (*Includes Reserves*)	3,312,460	500,000	1,451,490	2,189,080	143,500	788,170	Chase N., N. Y.; Cont. Ill. Bk. & Tr. Co., Chi.; N. Bk. Com., Seattle; Crocker N. and Anglo & London Paris N., San F.; U. S. N. and 1st N., Port.
	WE SOLICIT YOUR COLLECTIONS ON BELLINGHAM AND ALL POINTS IN NORTHWESTERN WASHINGTON. PROMPT RETURNS.													
" ..... "	*Northwestern National Bk. $300-12% 98-12 dⓑⓉ•‡'08 *par* 100	H. B. Paige.....	C. K. McMillin	P. E. Heal ..... J. E. Owen, *A. C.*	W. H. Lawson ..... L. G. Judson	100,000	102,620	1,488,360	4,830	693,360	520,290	127,880	354,280	Cent. Han. Bk. & Tr. Co., N. Y.; 1st N., Chi.; 1st N., Seattle; Anglo & London Paris N., San F.
" ..... "	*Union Trust Co. dⓑⓉ•‡$'25 $135 *par* 100 98-14	McKinley Ellis	P. H. Browne.....	.....	R. A. Miller	100,000	24,630	350,500	.....	236,360	89,340	72,050	77,370	Gty. Tr. Co., N. Y.; Peo. Bk. & Tr. Co., Seattle; Dominion Bk., Vancouver, B.C.
" ..... "	Bellingham Clearing House (*Members indicated by a**)	E. W. Purdy.....	.....	.....	.....									

Banks Advertising in this Directory give Prompt Attention to Collections and Correspondence

Town and County. ▲County Seats. R.F.D. 12. S, Seat. SP, Spok. P, Port.	●Mem. A.B.A. ⁿNew §State †Priv. ‡Mem. State B. Ass'n. [Estab. ◆Fed. Res. Depts: T-Trust B-Bond d-SafeDep. ⑥Sav. $LastSale%Div.	President.	Vice-President.	Cashier.	Ass't Cashier.	Liabilities. Paid-up Capital	Surplus and Profits	Deposits	Other Liabilities	Resources. Loans and Discounts	Bonds and Securities	Miscellaneous	Cash & Exchanges, Due from Banks	Principal Correspondents.
Bickleton 215 P Klickitat O15	*Bank of Bickleton*	(*Consolidated with*	*Community State B*	*ank, Mabton, Wash*	*. Effective January*	2, 1932)								
Blaine 1642 $ Whatcom B7	**Home State Bank** d⑥●‡$'08 $225-20% par 100 98-99	H. P. Johnson	Albert Still	W. P. Willison	Vida M. Shay	$ 25,000	$ 7,260	$ 390,230	$ 30,960	$ 221,980	$ 159,050	$ 20,120	$ 52,300	Chase N., N. Y.; Met. N., Seattle; 1st N., Bellingham.
Bothell 818 $ King H8	**Bothell State Bank** d⑥●‡$'08 6% par 100 98-213	A. G. Worthington	R. O. Worthington Geo. Bosley	Ross E. Worley	Vaughn Bosley	12,500	10,830	429,610	2,500	96,690	223,150	4,050	131,550	1st N., Seattle.
Bremerton 10,170 $ Kitsap H6	Bremerton Tr. & Sav. Bank $225-8 *to* 12% 98-377 dB⑧T●‡$'14 par 100	Geo. E. Miller J. W. Braman, *Ch.*	R. A. Noyes Marion Garland	Robt. Barlow	Geo. E. Miller, Jr.	50,000	30,910	722,410	11,600	285,690	389,750	10,550	128,930	Chase N., N. Y.; 1st N. and Peo. Bk. & Tr. Co., Seattle.
" " "	**Citizens Bank** d⑥●‡$'09 $170-10% par 100 98-79	E. C. Ebert	G. R. Fetterman	S. A. McGilvray	W. Buffington	50,000	70,020 (*Incl. Reserves*)	706,390		382,520	293,850	32,190	117,840	Cent. Han. Bk. & Tr. Co., N.Y.; 1st N., Seattle; Bk. of Am. N. Tr. & Sav. Assn., San F.
" " "	**First National Bank** d⑥●†'03 $175-8% par 100 98-78	T. H. Holmes	Ross Black	Leo Haskell	Conrad Veldee	100,000	26,510	1,560,990		500,260	887,970	43,550	255,700	N. City, N. Y.; Peo. Bk. & Tr. Co., Seattle; A. & L. P. N., San F.
" " "	First State Bank dB⑧●‡$'14 5% par 100 98-372	H. A. Bruenn, *Ch. of Bd. and Pres.*	Fred Peak	L. H. Brandenburg		15,000	5,510	114,680		40,260	66,200	11,470	16,710	Pacific N., Seattle; 1st N., Bremerton.
Brewster 413 $p Okanogan F16	**First National Bank** d⑥●'08 $90-8% par 100 98-214	R. A. Downing H. J. Kerr, *Ch.*	L. E. Monroe	W. G. Morris	Marjorie Merrick	25,000	9,210	111,050	16,250	74,030	48,660	3,350	35,470	N. Bk. Com., Seattle; 1st N., Okanogan; Spokane & Eastern Tr. Co., Spokane.
Buckley 1052 $ Pierce J9 " "	Citizens State Bank d⑥●‡$'31 $140 par 100 98-459 *State Bank of Buckley*	A. R. Howland, *Ch. of Bd. and Pres.* (*Closed May* 4, 1931)	E. G. Peterson	J. G. Raley		25,000	8,700	128,580	1,550	50,990	59,600	6,880	46,360	N. Bk. of Tacoma, Tacoma; Peo. 1st Ave., Seattle.
Buena 309 $p Yakima M14	**Buena State Bank** ⑥●‡$'19 $110 ◆ 98-408	A. R. Keith	L. I. Barbee	G. W. Keith	G. W. Keith, *Sec.*	25,000	1,500	150,150		92,470	25,700	15,790	42,690	1st N., Seattle; 1st N., Yakima.
Burlington 1407 $ Skagit D7	First National Bank $225 par 100 98-137 dB⑥T●‡'09	E. L. Wilson	C. J. Moen	G. A. Youngquist	R. F. Griffith	50,000	13,780	541,450	50,000	273,420	232,570	21,250	128,000	Cent. Han. Bk. & Tr. Co., N. Y.; 1st N., Seattle, Bellingham, and Mt. Vernon.
Camas 4239 P Clarke Q8 " "	Citizens State Bank $150-8% par 100 98-416 d⑥●‡$'19 First National Bank ⑧●‡'08 $180 98-217	H. S. Clark, *Ch. of Bd. and Pres.* O. F. Johnson	R. Stoller C. D. Geer	Roy H. Dobbs Clifford C. Gobba	Edna M. Carkin Jennie Haley	30,000 50,000	9,560 32,320	281,840 513,830	6,490 50,000	190,800 158,380	78,880 215,550	4,300 7,560	53,920 264,660	U. S. N., Port.; Wash. N., Vancouver. Chase N., N. Y.; Bk. of Calif. and West Coast N., Port.
Camp Lewis 6,050 $ Pierce J7	(*See Fort Lewis*)													
Carnation 536 $ King H9	Snoqualmie Valley Bank 40% par 100 98-315 d⑥●‡$'11	C. Beadon Hall	Isadore V. Hall	Ethel Bagwell	C. H. Yand	10,000	16,090	206,340		104,020	71,220	1,820	55,370	Chase N., N. Y.; Met. N. and Pac. N., Seattle.
Cashmere 1473 $p Chelan I 13 " "	*Cashmere State Bank*	(*Closed January* 30, 1932)												
	Farmers & Merchants Bank	(*Consolidated with C*	*ashmere State Bank,*	*March* 14, 1931)										
Castle Rock 1239 P Cowlitz N6	Castle Rock Bank d⑥●‡$'04 par 100 98-218	G. N. Campbell	H. N. Peabody D. J. Hille	W. C. Graham	L. R. Ruth	25,000	35,690	395,730		97,530	246,070	30,620	82,190	Cent. Han. Bk. & Tr. Co., N. Y.; U. S. N., Port.; N. Bk. of Tacoma, Tacoma.
▲**Cathlamet** 537 P Wahkiakum N5	Wahkiakum County Bank $185-10% 98-219 d⑥●‡$'09 par 100	E. M. Orth	E. P. Stamm	C. E. Carlson		20,000	13,280	254,290		101,730	109,840	16,550	59,450	Chase N., N. Y.; U. S. N., Port.; 1st N., Seattle.
Centralia 8058 $ Lewis L6 " "	*Farmers & Merchants Bank*	(*Merged with First*	*Guaranty Bank, Inc*	*. and First National*	*Bank as First Far*	*mers-Me*	*rchants B*	*ank & T*	*rust Co.,*	*Decembe*	*r 14, 1931*	)		
	FIRST FARMERS-MERCHANTS BANK & TRUST CO. 98-44 dB⑥T●‡$'10 (*Merger of First Guaranty Bk., Farmers & Merchants Bk. and First National Bank*)	C. O. Gingrich J. B. Wood, *Ch.*	Albert Smith C. Paul Uhlmann	John E. Raught H. D. Gingrich, *A. C.*	A. Poundstone C. J. Oliver	100,000	126,500	1,848,020	100,000	704,250	1,066,650	110,000	293,620	N. City, N. Y.; 1st N., Seat.; Bk. of Calif. N. A., Tacoma; U. S. N., Port.
" " "	*First Guaranty Bank, Inc.*	(*Merged with Farm*	*ers & Merchants Ba*	*nk and First Nation*	*al Bank as First Fa*	*rmers- M*	*erchants*	*Bank &*	*Trust Co*	*., Decem*	*ber 14, 19*	*31)*		
" " "	*First National Bank*	(*Merged with Farm*	*ers & Merchants B*	*ank and First Guar*	*anty Bank, Inc. as*	*First Fa*	*rmers- M*	*erchants*	*Bank &*	*Trust Co*	*., Decem*	*ber 14, 19*	*31)*	
Charleston 3383 $ Kitsap H6	(*See Bremerton*)													
▲**Chehalis** 4907 $ Lewis L6	**COFFMAN-DOBSON BANK & TRUST CO.** ◆ 98-59 d⑥T●‡$'34	**N. B. COFFMAN,** *Ch. of Bd. and Pres.*	**D. T. COFFMAN**	**D. T. COFFMAN H. S. BENNETT,** *Sec.*	**E. LEE DUNLAP C. R. MITCHELL,** *Tr.*	150,000 *Off.*	108,520	2,008,160	1,361,550	1,170,430	626,440	1,449,710	381,660	Chase N., N. Y.; U. S. N., Port.; N. Bk. Com., Peo. Bk. & Tr. Co., and 1st N., Seattle; Bk. of Cal. N. A. and N. Bk. of Tacoma, Tacoma; Bk. of Cal. N. A., San F.
		Oldest Bank in	**S. W. Washingto**	**n and largest in**	**dividual responsi**	**bility.**								
		Special attentio	**n given Bill of L**	**ading drafts.**										
		Send your item	**s direct to us.**											
		Please send 15c	*with each sight dra*	*ft for presentation*	*and* 50c *for Credit*	*Reports.*								
	FIRST NATIONAL BK. IN CHEHALIS $250 98-61 dB⑧T●‡'09 par 100	**C. O. GINGRICH A. E. RICE,** *Ch. of Bd.*	**C. F. ANDERSON**	**A. E. JAEGER**	**WM. F. NOWADNICK,** *A. Cash. and Tr. Off.*	50,000	68,350 (*Inc'l Res.*)	710,530	49,640	268,880	406,670	69,040	133,930	Gty. Tr. Co., N. Y.; Bk. of Cal. N. A., Tacoma; 1st N., Seattle; U. S. N., Port.
		Special attentio	**n given Bill of L**	**ading drafts, Cas**	**h and Time Item**	**s.**								
		Sight drafts 15c	*minimum.*											
		Reliable Credit	**Reports, 50c in ad**	**vance.**										
" " "	Security State Bank par 100 98-60 d③T●‡$'03	J. W. Alexander	J. T. Alexander	J. A. Wright J. W. Alexander. *Tr. Off.*	W. M. Luebke	50,000	41,030	597,520		255,840	298,380	35,000	99,330	Chase N., N.Y.; N. Bk. of Tacoma, Tacoma; 1st N., Seattle; U. S. N., Port.

Digitized for FRASER
https://fraser.stlouisfed.org
Federal Reserve Bank of St. Louis

Number under Name of Bank is the New Transit Number given to each bank in U. S. exclusively by The Rand-McNally Bankers' Directory, under the authority of The American Bankers Ass'n.

WASHINGTON—Continued

Non-Bank Towns with Nearest Banking Point (Indexed Acces.), Lawyers, Laws (indexed) in back of this volume. For Interest Rates, Holidays, etc., see Laws.

Town and County. ▲County Seats. F. R. D. 12 $ Seattle $p Spok'ne P Port'l'd	●Mem. A.B.A. ⁿNew §State †Priv. ‡Mem. State B. Ass'n. [Estab. ◆Fed. Res. Depts: T-Trust B-Bond d-SafeDep. ⓢSav. $LastSale %Div.	President.	Vice-President.	Cashier.	Ass't Cashier.	Liabilities. Paid-up Capital	Surplus and Profits	Deposits	Other Liabilities	Resources. Loans and Discounts	Bonds and Securities	Miscellaneous	Cash & Exchanges, Due from Banks	Principal Correspondents.
Chelan 1403 Sp Chelan G16 " " "	Miners & Merchants Bank 12% *par* 100 98–221 dⓢ●‡$'02	J. A. Van Slyke	Lloyd Ford	H. C. Ogden	John Van Slyke	$ 25,000	$ 41,930	$ 273,660		$ 186,490	$ 85,580	$ 21,060	$ 47,460	Cent. Han. Bk. & Tr. Co., N. Y.; N. Bk. Com., Seattle; 1st N. Tr. & Sav., Spokane.
Cheney 1335 Sp Spokane I 22	**SECURITY NATIONAL BANK** 8% 98–149 dⓢ●‡'06 *par* 100	W. J. SUTTON	C. D. MARTIN R. H. MACARTNEY	V. E. ROLFE E. F. BETZ, *A. Cash.*	FLORENCE RUE MATTIE M. STONE	50,000	23,230	588,010	$ 56,210	204,590	390,810	51,330	70,710	Chase N., N. Y.; Spok. & Eastern Tr., Spok.; N. Bk. Com., Seattle; U. S. N., Port.; Northw. N., Minpls.
	AFFILIATED WITH THE NORTHWEST BANCORPORATION.													
Chewelah 1315 Sp Stevens E23 " " "	Bank of Chewelah d ⓢ●‡$'11 $150 *par* 100 98–174	Thomas Bowers	E. B. McBride	J. H. Ottmar	Ruth Ottmar	15,000	8,500	145,580	6,000	91,780	41,840	19,750	21,710	Gty. Tr. Co., N. Y.; Am. N., Spok.
	First National Bank ⓢ●‡'07 $165 98–173	F. L. Reinoehl	A. I. Kulzer	C. A. La Vigne	Thelma Danilson	25,000	4,200	212,500	25,000	135,070	98,050	9,540	24,050	Chem. Bk. & Tr. Co., N. Y.; Old N. Bk. & Un. Tr. Co. and Spokane & Eastern Tr. Co., Spokane.
Clarkston 2870 Sp Asotin M24	State Bank of Clarkston *par* 100 98–141 dⓢ●‡$'07	A. E. Clarke	R. E. Densow	E. N. Clark	J. E. Bailey	15,000	28,630	374,960		149,440	157,180	13,590	98,380	Spokane & Eastern Tr. Co., Spokane; 1st N., Lewiston, Ida.
Clearlake 1019 $ Skagit D8	First State Bank ⓢ‡$'14 *par* 100 98–371	C. E. Bingham, *Ch. of Bd. and Pres.*	Julia R. Bingham	Q. R. Bingham	H. V. Guernsey	10,000	3,950	75,540		24,900	38,550	2,810	23,230	N. Bk. of Com., Seat.; C. E. Bingham & Co. State, Sedro Woolley.
Cle Elum 2508 $ Kittitas J12 " " "	Cle Elum State Bank ⓢ●‡$'04 98–223	Frank Carpenter	H. A. Greenburg	Roy Burch		50,000	33,000	1,004,650		257,920	394,850	12,240	422,640	Cent. Han. Bk. & Tr. Co., N. Y.; 1st N., Seattle.
	First National Bank ●‡'14 98–368	W. E. Keehl	James Lane	J. C. Beeson	Jacob Bizyack, Jr.	50,000	53,000	841,000	7,000	125,000	654,000	22,000	150,000	Chase N., N. Y.; 1st N., Seattle.
▲Colfax 2782 Sp Whitman K24 " " "	*Colfax National Bank*	(*Voluntary liquidation January 30, 1932. Absorbed by First Savings & Trust Bank of Whitman County.*)												
	Farmers National Bank $145–10% *par* 100 98–82 dⓢ●‡'05	P. B. Stravens	John O'Neil Simon Dreifus	E. W. Wagner	A. M. Michaelson J. R. Stravens	100,000	59,770	889,510	100,000	543,680	379,830	96,480	129,280	Chase N., N. Y.; Old N. Bk. & Un. Tr. Co., Spokane; 1st N., Port.
" " "	**FIRST SAVINGS & TRUST BANK** $100–6% ◆ 98–81 dⓢ●‡$'08 *par* 100 (*Formerly First Sav. & Trust Bank of Whitman County*)	A. F. McCLAINE		C. E. ROBERTS	MATTHEW ELLIOTT	**75,000**	**30,360**	**1,237,840**	**385,760**	**1,051,060**	**202,130**	**357,950**	**117,820**	**Spok. & Eastern Tr. Co., Spok.**
	Largest Bank in Whitman County. **Save time and get service on Collections and Credit Reports by sending FEE IN ADVANCE: *Plain sight drafts, 15c; Credit Reports, 50c.* TRY US.**													
College Place 445 Sp Walla Walla O21	Citizens Bank d ⓢ§'19 $125–6% *par* 100 98–405	S. D. Smith	T. A. Williams	W. W. Wasser	O. H. Martin	25,000	16,250	130,000		95,000	22,500	10,250	43,500	Chase N., N. Y.; Un. Bk. & Tr. Co. and Peoples State, Walla Walla; U. S. N., Port.
Colton 269 Sp Whitman M24	Security State Bank ⓢ●‡$'06 *par* 100 98–224	M. Schultheis	B. F. Druffel	W. O. Druffel	E. J. Fallon	25,000	7,350	256,610		179,130	55,060	8,300	46,470	Cent. Han. Bk. & Tr. Co., N. Y.; Spokane & Eastern Tr. Co., Spokane; 1st N., Pullman.
▲Colville 1803 Sp Stevens D22 " " "	Colville Valley Bank ⓢ●§'29 98–455	Chas. P. Lund	F. L. Grinstead	F. W. Dickey	P. F. Schroeder	50,000	34,290	324,630		126,170	167,530	29,990	85,230	Chase N., N. Y.; N. Bk. of Com., Seat.; Am. Bk., Spok.
	First National Bank	(*Suspended September 21, 1931*)												
Concrete 736 $ Skagit D10	State Bank of Concrete $165–10% 98–227 ⓢ●‡$'15	G. A. Campbell E. P. Lucas, *Ch.*	Richard Thompson	W. D. Ross		10,000	30,900 (*Incl. Res.*)	290,390		88,910	148,940	8,920	84,520	1st N., Seattle; C. E. Bingham & Co. State, Sedro Woolley.
Connell 321 Sp Franklin L19	*State Bank of Connell*	(*Taken over by First National Bank, Ritzville, Wash. January 16, 1932*)												
Conway 204 $ Skagit E8	First National Bank $120 *par* 100 98–383 dⓢ●‡'15	John L. Melkild	Jas. O'Hearne	A. W. Garborg		25,000	6,630	203,250	46,990	132,700	117,210	4,300	27,660	1st N., Seattle; 1st N., Mt. Vernon.
Cosmopolis 1493 $ Grays Harbor K3	First National Bank d ⓢ●‡'24 *par* 100 98–452	C. A. Pitchford	E. C. Stone	H. H. Holmes		25,000	25,910	137,960	4,260	14,730	144,090	12,860	21,450	Nat. Bk. of Com., Seattle; Grays Harbor N., Aberdeen.
Coulee 420 Sp Grant H17	Security State Bank d ⓢ●‡$'23 $110 *par* 100 ◆ 98–409	Chas. Schemmel	John R. Lewis	T. H. Twining		25,000	6,520	57,310		46,600	25,950	6,200	10,080	Spokane & Eastern Tr. Co., Spokane.
▲Coupeville 277 $ Island E7	Everett Trust & Savings Bank 98–230 dⓢ‡$1900			C. H. Ruthford, *Mgr.*		(*Branch of Everett, Wash.*)								1st N., Seattle.
Creston 216 Sp Lincoln G20	Creston State Bank d ⓢ●‡$'02 $182–6% *par* 100 98–231	C. E. Funkhouser		R. M. Funkhouser		25,000	10,370	133,710	15,000	108,150	43,620	12,160	20,150	Old N. Bk. & Un. Tr. Co., Spok.
Custer 314 $ Whatcom B7	Custer State Bank d ⓢ‡$'14 $100 *par* 100 98–370	J. F. Tarte	B. M. Behme	C. R. Behme		10,000	2,470	79,970		43,090	25,600	6,940	16,810	1st N., Seattle; Northw. N., Bellingham.
▲Davenport 987 Sp Lincoln H21	Lincoln County State Bank $100–7% ◆ 98–145 dⓢ●‡$'01 *par* 100	J. L. Thayer, *Ch. of Bd. and Pres.*	C. L. Canfield	C. E. Funkhouser	A. V. Shanks	50,000	39,400	294,630	44,340	309,260	60,810	15,060	43,240	Chase N., N. Y.; 1st N., Seattle; Old N. Bk. & Un. Tr. Co., Spok.
▲Dayton 2528 Sp Columbia N22 " " "	Broughton National Bank $140 *par* 100 98–94 ⓢ●‡'09	C. J. Broughton	C. B. Polly	S. H. Butler	V. R. Payne	100,000	63,340	465,970	52,940	305,230	306,790	5,670	64,550	Chase N., N. Y.; 1st N., Seattle; U. S. N., Port.; Old N. Bk. & Un. Tr. Co., Spok.
	Columbia National Bank $250 *par* 100 98–93 dⓉ●‡'82	J. D. Ankeny	George W. Jackson	J. G. Israel		100,000	122,980	833,190	90,360	840,250	173,200	18,010	115,010	1st N., Chi.; 1st N., Seat. and Port.; Old N. Bk. & Un. Tr. Co., Spokane.

Banks Advertising in this Directory give Prompt Attention to Collections and Correspondence

Number under Name of Bank is the New Transit Number given to each bank in U. S. exclusively by The Rand-McNally Bankers' Directory, under the authority of The American Bankers Ass'n.

WASHINGTON—Continued

Non-Bank Towns with Nearest Banking Point (Indexed Acces.), Lawyers, Laws (indexed) in back of this volume. For Interest Rates, Holidays, etc., see Laws.

Town and County. ▲County Seats. F.R.D. 12: $.Sea.Br. SP Spok. P Port.	●Mem. A.B.A. nNew §State †Priv. ‡Mem. State B. Ass'n. [Estab. ◆Fed. Res. Depts: T-Trust B-Bond d-Safe Dep. ⓢSav. $Last Sale %Div.	President.	Vice-President.	Cashier.	Ass't Cashier.	Liabilities. Paid-up Capital	Surplus and Profits	Deposits	Other Liabilities	Resources. Loans and Discounts	Bonds and Securities	Miscellaneous	Cash & Exchanges, Due from Banks	Principal Correspondents.
Deer Park 1009 Sp Spokane F23	**First State Bank** d●‡$'07 $100 98-233	O. F. Kelly	O. G. Follevaag	E. E. Wood		$ 25,000	$ 7,710	$ 233,730	$ 6,000	$ 146,800	$ 61,030	$ 15,500	$ 49,120	**Chase N., N. Y.; Spokane & Eastern Tr. Co., Spokane.**
Dishman 406 $ Spokane H24	Community State Bank $130 par 100 98-392 d⓪‡$'16	C. H. Tart, ¶ Ch. of Bd. and Pres.	H. N. Fogle	B. C. Telyea		25,000	8,730	194,100	5,000	124,840	67,750	7,720	32,510	Spok. & Eastern Tr. Co., and Old N. Bk. & Un. Tr. Co., Spok.
Dryden 617 Sp Chelan H14	*Dryden State Bank*	(Closed January 28, 1932)												
Duvall 200 $ King H9	**Duvall State Bank** d⓪●‡$'12 par 100 98-353	C. Beadon Hall	E. Samzelius	J. I. Miller		15,000	6,490	128,250		59,520	58,930	5,770	25,530	**Chase N., N. Y.**; Pac. N., Seattle.
E. Stanwood 330 $ Snohomish E8	National Bank of East Stanwood 98-194 d⓪●‡'10 $190-10% par 100	Peter Henning, Ch. of Bd. and Pres.	Oscar Rygg Chas. E. Yngve	C. R. Amundson	L. M. Amundson	25,000	15,670	269,230	25,000	184,880	96,410	6,970	46,640	1st N., Seattle; Citiz. Secur. N., Everett; 1st N., St. P.
Eatonville 912 $ Pierce K8	Eatonville State Bank $250-20% par 100 98-344 d⓪●‡$'13	F. M. Roberts	J. P. Weter	G. T. Hagen		10,000	17,020	184,000	2,080	102,700	71,700	7,000	31,700	N. Bk. Tacoma, Tacoma; 1st N., Seattle.
Edmonds 1165 $ Snohomish G8	State Bank of Edmonds $185 par 100 98-237 d⓪●‡$'07	Geo. E. Hanson	O. C. Sorensen	H. V. Allen	O. N. Sorensen	25,000	23,620	303,640		99,160	172,810	18,690	61,600	**Chase N., N. Y.; N. Bk. Com., Seattle; 1st N., Everett.**
Edwall 275 Sp Lincoln I 21	*Bank of Edwall*	(Deposits transferred to Harrington State Bank, Harrington, Wash.)												
▲**Ellensburg** 4621 $ Kittitas K14	**FARMERS BANK** d⓪●‡$'06 par 100 ◆ 98-64	C. C. McGranahan D. W. S. Ramsay, Ch.	Fred C. Schnebly	J. C. Sterling	C. E. Robinson	100,000	66,780 (Incl. Res.)	919,030		429,460	395,910	36,940	223,500	**Chase N., N. Y.**; N. Bk. Com., Seattle; Am. Tr. Co., San F.
" —— "	**NAT'L BK. OF ELLENSBURG** $140-6% 98-62 d⓪●‡'95 par 100	O. A. Fechter	D. A. Linder	J. H. Johnson	Lucille J. Benning	50,000	8,320 (Incl. Res.)	335,860	49,040	214,680	158,890	20,090	50,050	Chem. Bk. & Tr. Co., N. Y.; 1st N. and Peo. Bk. & Tr. Co., Seattle; Yakima Valley Bk. & Tr. Co., Yakima.
" —— "	**WASHINGTON NATIONAL BANK** $200-12% 98-63 dⒷⓈ●‡'02 par 100	**C. W. JOHNSONE, Ch.** **C. H. STEWART, V. J. BOUILLON** **The facilities of this bank enable us to offer exceptional service to banks and individuals having business in the "KITTITAS VALLEY."** *Send 15c with each sight draft and 50c for Credit Reports.*		**A. L. B. DAVIES**	**A. L. B. DAVIES**	**R. L. FISCHER**	**100,000**	**31,810**	**900,050**	**199,750**	**605,810**	**426,110**	**67,830**	**131,850**	Chase N., N. Y.; Pac. N., Seattle; Wells Fargo Bk. & Union Tr. Co., San F.; Yakima 1st N., Yakima.
Elma 1545 $ Grays Harbor K4	Bank of Elma d⓪●‡$'03 par 100 98-126	A. D. Devonshire	W. H. France	E. L. France		25,000	32,980	521,150	1,970	193,310	214,180	15,500	158,100	N. City, N. Y.; N. Bk. of Tacoma, Tacoma; N. Bk. Com., Seattle; 1st N., Port.
" —— "	First National Bank d⓪●‡'10 par 100 98-127	D. T. Coleman	James Glancey	C. C. Calavan	A. H. Fleming	25,000	4,300	224,820	11,420	106,440	123,060	1,450	34,590	Cent. Han. Bk. & Tr. Co., N. Y.; 1st N., Seattle.
Endicott 512 Sp Whitman K22	Bank of Endicott d⓪●‡$'03 98-241	Isaac Neace	C. L. Wakefield	Louis Eilert	M. A. Sherman, Jr.	60,000	29,430	266,190		265,710	37,540	6,770	45,590	Spok. & East. Tr. Co., Spok.; Cont. Ill. Bk. & Tr. Co., Chi.; 1st N., Port.; Colfax N., Colfax.
Entiat 214 Sp Chelan H14	*Entiat State Bank*	(Closed January 18, 1932)												
Enumclaw 2084 $ King J8	Enumclaw National Bank $165-12% par 100 98-158 ⓢ●‡'10	B. R. Kibler	Otto Tamm	Fay E. Smith	Walter Blake	50,000	16,270	528,290		127,940	350,760	32,180	83,690	Gty. Tr. Co., N. Y.; 1st N., Seattle; Bk. of Cal. N. A., Tacoma.
" —— "	First National Bank d⓪●‡'04 par 100 98-157	A. C. Johansen	A. G. Hanson	S. B. Lafromboise	F. M. Murkowski	60,000	31,040	744,200		304,230	362,080	5,850	163,080	N. Y. Tr. Co., N. Y.; N. Bk. of Tacoma, Tacoma; 1st N., Seattle.
▲**Ephrata** 516 Sp Grant J17	First National Bank $110 par 110 98-400 dⒷⓈ●‡'18	Louis Schneider	William M. Clapp	L. A. Nixon	J. S. Niles	25,000	6,510	134,680	5,000	73,110	81,600	3,850	12,620	1st N., Seattle; Columbia Valley Bk., Wenatchee.
▲**Everett** 30,567 $ Snohomish F8	**CITIZENS SECURITY NAT'L BANK** 6% par 100 98-4 dⒷⓈ†●‡'13	N. L. THOMPSON	A. R. METZ O. A. TORGERSON	FRANK L. COOPER, V. P. and Cash. C. W. BUTLER, V. P. and Tr. Off.	A. D. STEVENSON LEO WILSON A. J. MADDEN, A. Cash. and A. Tr. Off.	200,000	45,810	2,361,860	200,020	1,210,130	1,032,290	155,110	410,150	**N. City, N. Y.; Bk. of Calif. N. A. and Peo. Bk. & Tr. Co., Seattle; Wells Fargo Bk. & Union Tr. Co., San F.**
" —— "	**EVERETT TRUST & SAV. BK.** 98-3 Ⓢ†‡$'02	W. C. Butler E. C. Olson, V. P.	Robert Moody W. M. Jenkins L. L. Crosby	E. G. Startup G. S. Aldrich, V. P.	C. W. Johnson	200,000	59,510 (Incl. Res.)	2,647,540		1,439,520	823,440	118,600	525,490	Chase N. and N. City, N. Y.; Cont. Ill. Bk. & Tr., Chi.; Wells Fargo Bk. & Un. Tr. Co., San F.; 1st N., Seattle.
" —— "	**FIRST NATIONAL BANK** par 100 98-1 dⒷⓈ†●‡'92	W. C. Butler Wm. Howarth, V. P. L. L. Crosby, V. P. Robert Moody, V. P.	J. J. McNamara J. A. Norway C. A. Welday, A. V. P. H. D. Sloan, A. V. P.	J. A. Norway L. T. Jones, A. C.	H. J. Anderson H. F. Carleton F. B. Huddle	(Branches at Hewitt and Lombard Sts., Everett and Cupeville, Wash.) 500,000	(Trust Department resources, $9,125,970) 689,100	10 172 720	141,340	5,887,100	3,076,980	300,030	2,239,050	Cent. Han. Bk. & Tr. Co., N. City, and Chase N., N. Y.; Cont. Ill. Bk. & Tr. Co., Chi.; Crocker-1st N., San F.; Secur.-1st N., Los A.; N. Bk. of Com. and 1st N., Seattle; 1st N., St. P.; Northw. N., Minpls.
Everson 295 $ Whatcom B8	Nooksack Valley State Bank $230-8% par 100 98-242 ⓢ●‡$'06	C. R. Farnsworth	J. C. Richendrfer	Ray C. Ham	H. D. Likely	15,000	9,020	147,680	1,000	97,390	31,290	7,400	36,630	Gty. Tr. Co., N. Y.; Peo. Bk. & Tr., Seattle; Union Tr., Bellingham.
Fairfield 381 Sp Spokane I24	**Bank of Fairfield** d⓪●‡$'05 12% 98-243	Henry Treede, Ch. of Bd. and Pres.	C. L. Moad	O. E. Moss Wm. Wernz, A. C.	Grace A. Willman Carl Akland	25,000	26,000	340,420	15,000	294,370	56,680	3,410	51,950	Cont. Ill. Bk. & Tr. Co., Chi.; Spokane & Eastern Tr. Co., Spokane.
Farmington 344 Sp Whitman J25	Farmington State Bank $125-6% par 100 98-456 dⓈ●‡$'29	J. B. Taggart	J. O. Torpey	C. E. Hayfield	G. Hickman	25,000	9,680	144,020		74,250	58,050	3,980	42,410	Old N. Bk. & Un. Tr. Co., Spok.; Far. N., Colfax.

Banks Advertising in this Directory give Prompt Attention to Collections and Correspondence

Digitized for FRASER
https://fraser.stlouisfed.org
Federal Reserve Bank of St. Louis

Town and County. ▲County Seats. F.R.D. 12. $. Seattle $p. Spokane P. Port.	●Mem. A.B.A. ¤New §State †Priv. ‡Mem. State B. Ass'n. [Estab. ◆Fed. Res. Depts: T-Trust B-Bond d-Safe Dep. ⑧Sav. $Last Sale % Div.	President.	Vice-President.	Cashier.	Ass't Cashier.	Liabilities. Paid-up Capital	Surplus and Profits	Deposits	Other Liabilities	Resources. Loans and Discounts	Bonds and Securities	Miscellaneous	Cash & Exchanges, Due from Banks	Principal Correspondents.
Ferndale 752 $ Whatcom C7	**Citizens Bank** d⑧●‡$'20 6% *par* 110 98-427	W. E. Shrader	J. A. Shields		Freda D. Fassett	$ 25,000	$ 5,690	$ 121,740		$ 68,620	$ 52,440	$ 12,770	$ 18,600	Chase N., N. Y.; 1st N., Seattle; Bellingham N., Bellingham.
" ——— "	First National Bk. d⑧●‡'04 *par* 100 98-245	Percy Hood	John Slater	E. R. Campbell	M. F. Hastings, Jr.	25,000	34,020	557,710		348,410	110,680	41,860	115,770	1st N., Seattle; 1st N. and Northw. N., Bellingham; Bk. of Montreal, Vancouver, B. C.
Fort Lewis 6050 (*Tacoma P. O.*) $ Pierce J 7	Army National Bank d⑧●‡'20 $230-20% *par* 100 98-401	J. T. Gregory	J. E. Pinkham	J. E. Pinkham	Riley Kuehn	25,000	26,680	435,200		210,610	178,970	16,390	80,910	Chase N., N. Y.; N. Bk. of Tacoma, Tacoma.
▲**Friday Harbor** 601 $ San Juan D5	San Juan County Bank 12% *par* 100 98-246 d⑧●‡$'97	Gene C. Gould, *Ch. of Bd. and Pres.*	C. M. Tucker	Cecil L. Carter	B. O. Cahail	35,000	27,000	564,890		259,300	240,070	20,060	107,460	N. City, N. Y.; N. Bk. Com. and Pacific N., Seattle.
Garfield 703 $p Whitman K24	State National Bank ⑧●‡'02 $150-8% *par* 100 98-165	E. C. Johnson, Jr.	A. J. Strohecker	Don M. Johnson	Howard Kriebel	50,000	28,010	318,630		227,260	78,600	17,420	73,360	Cont. Ill. Bk. & Tr. Co., Chi.; Old N. Bk. & Un. Tr. Co. and Spok. & East Tr. Co., Spokane.
Georgetown ——— $ King H8	(*See Seattle*)													
Gig Harbor 216 $ Pierce K8	First National Bank d⑧‡'27 $120 *par* 100 98-454	N. C. Nielsen	Ross Black P. H. Peyran	R. Van Osterhout		25,000	4,250	223,210		31,200	159,420	8,510	53,330	N. Bk. of Tacoma, Tacoma; Pacific N., Seattle.
▲**Goldendale** 1116 P Klickitat P13	*National Bank of Goldendale*	(*Consolidated with*	*Pioneer State Bank*	*June 9, 1931*)										
" ——— "	Pioneer State Bank d⑧T●‡$'26 $200-8% *par* 100 98-151	A. C. Keefhaver C. E. Crooks, *V. P.*	John R. McEwen A. E. Coley	J. J. Fry	M. W. Beck J. C. Kaidera	70,000	47,200	796,520		625,070	144,150	———	144,500	Cent. Nat. Bk. & Tr. Co., N. Y.; Bk. of Calif., N. A., Port.; N. Bk. Com., Seattle.
Grandview 1085 $p Yakima N16	First National Bank d⑧●‡'10 *par* 100 98-249	A. L. Thiele	D. W. Brackett	Ray A. Tate	R. M. Fleming	25,000	7,400	267,770	$ 10,000	110,330	147,890	19,930	32,020	Yakima 1st N., Yakima; Old N. Bk. & Un. Tr. Co., Spokane.
Granger 568 $p Yakima N15	*Union Bank*	(*Taken over by First*	*National Bank, Sunnyside, Wash., September 19, 1931*)											
Granite Falls 495 $ Snohomish F9	Granite Falls State Bank $110-4% *par* 100 98-251 d⑧●‡$'07	John H. Curtis	Ulrich Scherrer	Geo. D. Thompson		15,000	3,200	93,630		61,110	26,750	8,850	15,130	Chase N., N.Y.; Peo. Bk. & Tr. Co., Seattle; Citiz. Sec. N., Everett.
Hamilton 252 $ Skagit D9	Hamilton State Bank ‡$'14 98-367	H. A. Moore	F. G. Slipper	M. J. Smith		10,000	3,520	93,050	5,820	29,290	53,980	5,050	24,070	N. City, N. Y.; N. Bk. Com., Seattle.
Harrington 519 $p Lincoln I 20	Harrington State Bank $190-12% 98-187 d⑧●‡$'04 *par* 100	John E. Russell, *Ch. of Bd. and Pres.*	H. O. Gilliland	Jake Hopp, Jr.	L. C. Bailey	30,000	11,640	297,030	150	145,380	133,530	12,500	47,410	Chase N., N. Y.; Cont. Ill. Bk. & Tr. Co., Chi.; Old N. Bk. & Un. Tr. Co., Spokane.
Hartline 170 $p Grant H18	Hartline State Bank d●‡$'03 *par* 100 88-254	J. W. Schrock	H. T. Jones	H. T. Jones		25,000	5,600	24,000	3,000	35,000	13,000	5,600	4,000	Cont. Ill. Bk. & Tr. Co., Chi.; Old N. Bk. & Un. Tr. Co., Spokane; 1st N., Seattle.
Hillyard Station $p	(*See Spokane, Wash.*)													
Hoquiam 12,766 $ Grays Harbor K2	Bank of Hoquiam d⑧T●‡$'25 $220-6% *par* 150 ◆ 98-41	F. G. Foster	R. D. Emerson A. G. Rockwell	A. G. Rockwell R. E. Johnson, *A. C.*	M. M. Pattison, *A. C. and Tr. Off.*	100,000	96,320	1,126,980	204,850	625,530	539,720	138,160	224,750	N. City, N. Y.; Metropolitan N., Seattle; Crocker 1st N., San F.
" ——— "	*First National Bank*	(*Closed November 5,*	1931)											
Hunters 214 $p Stevens F20	*Hunters Exchange State Bank*	(*Closed September 1*	9, 1931)											
Ilwaco 750 P Pacific N 2	First National Bank ⑧●‡'24 $140-8% 98-428	S. C. Lochrie	F. A. Duncan	E. D. Dungan		25,000	13,380	273,180		77,240	152,550	18,800	68,070	U. S. N., Port.
Ione 594 $p Pend Oreille C23	Ione State Bank d⑧●‡$'09 $150-10% *par* 120 98-257	T. S. Jayne	Geo. Brown J. A. McIntyre	E. Thompson	Ethel Briggs	15,000	3,930	173,300	2,360	97,940	58,560	10,270	27,810	Chase N., N. Y.; Old N. Bk. & Un. Tr. Co. and Spok. & East. Tr., Spokane.
Issaquah 763 $ King H9	Issaquah State Bk. d⑧●‡$'13 $130-8% *par* 100 98-259	A. J. Peters		Theo. Kinnune	W. L. Peters	25,000	7,620	268,690	8,000	144,270	110,680	15,580	38,780	Irv. Tr. Co., N. Y.; 1st N. and Peo. Bk. & Tr. Co., Seattle.
Kalama 940 P Cowlitz O18	Kalama State Bank d⑧‡$'16 10% *par* 100 98-389	G. N. Campbell	Edw. Schauble	C. H. Windnagle		30,000	21,560	327,370	5,000	101,960	175,840	27,770	78,360	U. S. N., Port.; 1st N., Seattle.
▲**Kelso** 6260 P Cowlitz O6	**COWLITZ VALLEY BANK** $250 *par* 100 ◆ 98-445 d⑧●‡$'21	Wallace Huntington	J. S. Robb	L. M. Cleek	A. G. Manke	30,000	41,820	352,800	5,450	137,660	201,930	18,590	71,900	Irv. Tr. Co., N. Y.; Bk. of Calif. N. A., Port.; 1st N., Seattle.
" ——— "	*First National Bank*	(*Closed December 2*	3, 1931)											
Kennewick 1519 $p Benton O18	First National Bank d⑧●‡'07 $150 *par* 100 98-147	O. A. Fechter	A. F. Brown	E. C. Tweet	Jay Bliss	50,000	12,180	432,750	25,000	218,580	184,170	22,000	95,180	Irv. Tr. Co., N. Y.; 1st N., Port.; Peo. Bk. & Tr. Co., Seattle; Spokane & Eastern Tr. Co., Spokane.
Kent 2320 $ King I8	**FIRST NATIONAL BANK** *par* 100 98-108 d⑧●‡'12	F. T. Jenks	H. B. Madison M. W. Morrill	M. W. Morrill	J. H. Leach	50,000	25,170	874,690	50,000	408,390	405,240	51,580	134,640	Cont. Ill. Bk. & Tr. Co., Chi.; Pac. N., Seattle.
" ——— "	**KENT NATIONAL BANK** $275-30% *par* 100 98-109 d⑧●‡'06	J. A. Oliver	W. H. Overlock, Jr.	W. A. Harn	F. J. Desmet	40,000	19,490	510,040		205,330	253,670	36,490	74,050	N. City, N. Y.; 1st N. and N. Bk. of Com., Seattle.
Kirkland 1714 $ King H8	First National Bank d⑧●‡'20 *par* 100 98-440	F. M. Roberts	J. P. Weter O. S. Penney	C. A. Shinstrom		25,000	19,070	521,670		321,020	157,090	9,040	78,590	1st N., Seattle.
Kittitas 244 $ Kittitas K14	Kittitas State Bank d⑧‡$'11 *par* 100 98-340	G. W. Snodgrass	M. Schorman	R. C. Grochow		25,000	6,150	50,000	9,000	60,000	11,250	3,900	15,000	Met. N., Seattle; Wash. N., Ellensburg.
La Center 219 P Clarke P7	*La Center State Bank*	(*Moved to Woodland*	*Wash. as Security State Bank December 14, 1931*)											
La Conner 549 $ Skagit E7	La Conner State Bank d●‡$'12 $275 *par* 100 98-354	A. I. Dunlap	F. P. Tillinghast	G. A. Cornwall		25,000	27,580	215,530	2,160	145,790	55,050	1,900	67,530	Chase N., N. Y.; 1st N., Mt. Vernon; N. Bk. of Com., Seattle.

Banks Advertising in this Directory give Prompt Attention to Collections and Correspondence

Number under Name of Bank is the New Transit Number given to each bank in U. S. exclusively by The Rand-McNally Bankers' Directory, under the authority of The American Bankers Ass'n.

WASHINGTON—Continued

Non-Bank Towns with Nearest Banking Point (Indexed Acces.), Lawyers, Laws (indexed) in back of this volume. For Interest Rates, Holidays, etc., see Laws.

Town and County. ▲County Seats. F.R.D.12; S.Seat.Br. Sp. Spok. P. Port.	●Mem.A.B.A. ⁿNew §State †Priv. ‡Mem. State B. Ass'n. [Estab. ◆Fed. Res. Depts: T-Trust B-Bond d-SafeDep. ⑤Sav. $LastSale%Div.	President.	Vice-President.	Cashier.	Ass't Cashier.	Liabilities. Paid-up Capital	Surplus and Profits	Deposits	Other Liabilities	Resources. Loans and Discounts	Bonds and Securities	Miscellaneous	Cash & Exchanges, Due from Banks	Principal Correspondents.
Lacrosse 471 Sp Whitman K22	First State Bank d⑤●‡$'11 $135-10% *par* 100 ◆ 98-266	Al Camp	G. O. Camp	Ira M. Camp	W. C. Darden	$ 60,000	$ 26,510	$ 363,470	$ 25,340	$ 340,120	$ 72,150	$ 23,370	$ 39,690	Old N. Bk. & Un. Tr. Co., Spokane; Colfax N., Colfax; U. S. N., Port.
Lake Stevens 415 S Snohomish F9	Bank of Lake Stevens 98-253 d⑤●‡$'10	W. P. Bell	F. L. Cooper	C. G. Cockburn		10,000	8,700	110,000		66,270	44,000		15,880	1st N., Seattle; Citiz. Secur. N., Everett.
Lamont 130 Sp Whitman J22	Lamont State Bank ⑤●‡$'08 98-267	R. W. McCall	W. W. Shields	E. A. Shields		10,000	11,890	55,800	12,950	61,290	13,170	2,000	14,170	1st N. Tr. & Sav. and Spok. & East. Tr., Spok.
Langley 268 S Island F7	Langley State Bank $100-6% 98-362 d⑤●‡$'13 *par* 100	E. E. Peterson		E. E. Noble	E. E. Noble, Jr.	10,000	7,180	83,570		58,840	22,380	7,080	12,450	Citiz. Secur. N., Everett; Peo. Bk. & Tr. Co., Seattle.
Latah 284 Sp Spokane I 24	Bank of Latah d⑤●‡$'07 *par* 100 98-268	Wm. A. McEachern, *Ch. of Bd. and Pres.*	C. P. Lang	Helen B. Peirson	W. A. Wolf	15,000	6,010	62,290	4,150	50,550	20,790	4,400	11,710	Spok. & East. Tr. Co., Spokane; Bk. of Cal. N. A., Port.
Leavenworth 1415 Sp Chelan H13	**LEAVENWORTH STATE BANK** 98-123 d⑤●‡$'10 $310-24% *par* 100	R. B. Field	M. W. Starks T. J. Day	Henry Woldtvet		25,000	44,790	352,040	182,550	468,230	58,360	13,590	64,210	Chase N., N. Y.; Cont. Ill. Bk. & Tr. Co., Chi.; 1st N., Seattle; Spok. & East. Tr., Spok.
Lind 730 Sp Adams K20	First National Bank d⑤●'08 *par* 100 98-172	H. E. Gritman	J. T. Dirstine O. H. Greene	H. S. Snead	J. F. Gibson	35,000	15,010	149,890	10,000	99,890		15,000	95,000 (*Cash. & Bds.*)	N. City, N. Y.; N. Bk. Com., Seattle; Spok. & East. Tr. and Old N. Bk. & Un. Tr. Co., Spok.
Longview 10,652 P Cowlitz O5	**FIRST NATIONAL BANK** $150-6% 98-451 d⑤†•‡'23 *par* 100	L. L. Goodrich	S. M. Morris	M. R. Couch	D. R. Laird	125,000	43,000	1,138,650	53,000	326,540	571,790	100,590	360,730	Chase N., N. Y.; 1st N., Seattle; A. & L. P. N., San F.; 1st N. and U. S. N., Port.; Com. Tr. Co., Kan. City.
" ------ "	*Lumbermans Bank & Tr. Co.*	(*Closed July* 29, 1913)												
Lyman 441 S Skagit D9	Lyman State Bank ⑤†‡$'12 $125-8% 98-355	W. M. Kirby	H. A. La Plant	F. C. Fellows	E. L. Fellows	10,000	2,510	84,400	2,500	38,280	37,700	5,870	17,560	1st N., Seattle; C. E. Bingham & Co. State, Sedro Woolley.
Lynden 1564 S Whatcom B7	First National Bank 20% *par* 100 98-270 dB⑤●‡'05	P. M. Serrurier	T. A. Serrurier	W. B. VanderGriend		50,000	22,630	691,530	56,500	501,650	166,640	36,950	115,420	Chase N., N. Y.; 1st N., Seattle; Bk. of Nova Scotia, Vancouver, B. C.; 1st N., Bellingham.
" ------ "	Peoples State Bank ●‡$'20 $200-8% *par* 100 98-442	J. W. Stearns	J. P. Boerhave	J. Van Dalfsen	D. P. Stearns	40,000	24,640	203,440	13,750	164,960	80,300	3,740	32,830	Cent. Han. Bk. & Tr. Co., N. Y.; Peo. Bk. & Tr. Co., Seattle; Bellingham N., Bellingham.
Mabton 423 Sp Yakima N15	Community State Bank $150 *par* 100 98-414 d⑤●‡$'19	S. F. Ganders C. E. Flower, *Ch.*	S. A. Rossier	E. B. Brewer	C. M. Anderson	25,000	45,000	238,850	30,860	223,790	57,480	3,740	54,700	1st N., Seattle; Bk. of Calif. N. A., Port.; Yakima Valley Bk. & Tr. Co., Yakima.
Malden 375 Sp Whitman J23	Farmers & Merch. State Bk. 6% 98-154 ⑤$'08	Ole Melhus	Charles Peterson	R. E. Gullick		20,000	7,000	75,000		65,000	20,000		20,000	Cent. Han. Bk. & Tr. Co., N. Y.; Cont. Ill. Bk. & Tr. Co., Chi.; Bk. of Cal. N. A., Seattle; Ex. N., Spokane.
Marcus 583 Sp Stevens C21	Guaranty State Bank d⑤●‡$'10 20% *par* 100 98-284	Hugh Waddell	E. K. Moore	E. S. Moore	E. K. Moore	10,000	9,120 (*Incl. Res.*)	99,060		51,960	31,070	6,440	28,700	Old N. Bk. & Un. Tr. Co., Spokane; 1st N., St. P. and Colville.
Marlin 297 Sp Grant I19	Farmers Bank of Krupp 98-264 d⑤●‡$'07	John Erickson	H. C. Erickson	A. M. Amende		10,000	1,000	38,920	5,900	36,610	2,820	8,440	7,940	1st N., Seat.; Spokane Eastern Tr. Co., Spokane.
Marysville 1354 S Snohomish F8	Marysville State Bank *par* 100 98-273 ⑤●‡$'91	L. C. Smith	C. E. Munn	E. E. Colvin		25,000	15,000	337,170	6,200	122,530	185,490	5,410	69,910	N. City, N. Y.; N. Bk. Com. and Pacific N., Seattle; 1st N., Everett.
McCleary 1320 S Grays Harbor I4	Bank of McCleary d⑤●†$'21 $150 98-444 *par* 100	Henry McCleary	Wm. McCleary	G. R. Gilchrist		25,000	7,560	118,470		40,910	73,240	830	36,040	Capital N., Olympia; N. Bk. Com., Seattle; Mellon N., Pitt.
Medical Lake 1671 SF Spokane H22	First National Bank d⑤●‡'04 *par* 100 98-274	B. W. Hughes	A. E. Reid	F. H. Kirchhoffer	Lester Lefevre	25,000	13,880	166,140	27,160	83,690	110,260	11,620	26,610	Chase N., N. Y.; Old N. Bk. & Un. Tr. Co., Spokane; 1st N., Seattle.
Metaline Falls 316 Sp Pend Oreille B23	Metaline Falls State & Sav. Bk. *par* 100 98-275 ⑤●‡$'11	J. R. Neelands, *Ch. of Bd. and Pres.*	R. A. Bailey	O. E. Havens, *Cash. and Mgr.*	W. E. Soule	10,000	3,300	87,680		37,500	36,480	2,000	2,500	N. City, N. Y.; Spokane & Eastern Tr. Co., Spokane.
Millwood 493 Sp Spokane H23	Spokane Valley State Bank $100-6% 98-433 d⑤●$'20 *par* 100	W. A. Brazeau	A. L. Lowell	R. K. Wheeler	E. K. Carstens	25,000	9,110	156,770	1,950	80,660	74,140	4,370	33,660	Chase N., N. Y.; Old N. Bk. & Un. Tr. Co., Spokane.
Monroe 1570 S Snohomish G9	First National Bank d⑤●‡'04 8% *par* 100 98-120		B. J. Lobdell	R. W. Jellison	J. A. Kindle	25,000	12,480	396,850	7,000	28,100	227,120	2,350	183,750	Cent. Han. Bk. & Tr. Co., N. Y.; 1st N., Seattle; 1st N., Everett.
" ------ "	Monroe National Bank $125 *par* 100 98-121 d⑤●‡'09	Whit H. Clark	Arthur Bailey	O. G. Dorcas		25,000	8,860	205,780	25,000	96,570	109,310	13,750	45,010	1st N., Seattle; Citiz.-Security N., Everett.
▲**Montesano** 2460 S Grays Harbor K3	First National Bank in Montesano 98-90 d⑤●‡'01 *par* 100	D. T. Coleman C. A. Schafer, *V. P.*	W. E. Johnson B. G. Cheney J. L. McKenzie F. W. Byles E. L. France	Roger Hughes	Flora Blanch	50,000	20,540	425,430	52,000	197,180	225,960	40,000	84,830	Cent. Han. Bk. & Tr. Co., N. Y.; 1st N., Seattle.
" ------ "	Montesano State Bank 32% *par* 100 98-89 d⑤●‡$'97	A. D. Devonshire W. H. France, *Ch.*		W. H. France	R. B. Kemp H. G. Bernard	50,000	85,290	973,570	18,400	524,530	388,240	20,000	194,490	N. City, N. Y.; N. Bk. Com., Seattle; Crocker 1st N., San F.; N. Bk. Tacoma, Tacoma.
Morton 461 S Lewis M8	State Bank of Morton $130-8% 98-338 ⑤●‡$'11 *par* 100	L. F. Phelps	Jos. Moorcroft	H. S. Crothers	G. H. Samuelson	12,000	3,000	166,160	480	75,150	65,920	6,040	34,540	Chase N., N. Y.; N. Bk. Com., Seattle; N. Bk. of Tacoma, Tacoma; Coffman-Dobson Bk. & Tr. Co., Chehalis.

Banks Advertising in this Directory give Prompt Attention to Collections and Correspondence

Digitized for FRASER
https://fraser.stlouisfed.org
Federal Reserve Bank of St. Louis

Town and County. ▲County Seats. F.R.D.12; S.Seat.Br. $P. Spok. P. Port.	●Mem. A.B.A. ¤New §State †Priv. ‡Mem. State B. Ass'n. [Estab. ◆Fed. Res. Depts: T-Trust B-Bond d-Safe Dep. ⓢSav. $Last Sale %Div.	President.	Vice-President.	Cashier.	Ass't Cashier.	Liabilities. Paid-up Capital	Surplus and Profits	Deposits	Other Liabilities	Resources. Loans and Discounts	Bonds and Securities	Miscellaneous	Cash & Exchanges, Due from Banks	Principal Correspondents.
▲**Mount Vernon** 3690 $ Skagit E7	**FIRST NATIONAL BANK** *par* 100 98–95 dⓈ†●‡'99	R. G. Hannaford N. J. Moldstad, *Ch.*	John A. Munch	H. A. Moldstad	H. Van Tinker R. C. Moen	$ 100,000	$ 55,060	$1 218 890		$ 407,440	$ 484,740	$ 28,260	$ 453,510	Chase N., N. Y.; N. Bk. of Com., Seattle.
" ------ "	**SKAGIT NATIONAL BANK** *par* 100 98–347 dBⓈ†●‡'11	F. C. Pickering E. Branchflower, *Ch.*	G. O. Moen Frank H. Jenne	L. Glenn Davis	J. C. MacGinnitie Grover Larson	100,000	54,320 (*Inc. Res.*)	1,113,060		503,600	418,690	45,720	299,360	Chase N., N. Y.; 1st N. and Peo. Bk. & Tr. Co., Seattle.
Moxee City 283 $p Yakima M14	*Moxee State Bank*	(*Closed December 26*, 1931)												
Naches 423 $p Yakima L13	Naches State Bank d ⓢ●‡$'10 $145–10% *par* 100 98–277	T. E. Forsyth, *Ch. of Bd. and Pres*	S. G. Allan	J. R. Reynolds	E. G. Littel	25,000	6,500	148,800		115,340	34,240		25,610	1st N., Seattle; Yakima 1st N., Yakima.
▲**Newport** 1080 $p Pend Oreille E24	Farmers State Bank d ⓢ●‡$'19 $100 98–421	M. Fox, Sr.	W. F. Bowman F. W. Vawter	C. M. Johanson	C. S. Peterson	25,000	4,270	127,240	$ 110	50,370	75,780	11,850	18,620	Gty. Tr. Co., N. Y.; Spokane & Eastern Tr. Co., Spok.; 1st N., Seattle.
" ------ "	Security State Bank ⓢ●‡$'08 98–156	G. W. Sutherland	E. W. Anderson	A. M. Tourtellotte	E. E. Jones	25,000	31,280	463,350	2,390	121,620	302,250	21,770	76,390	Chase N., N. Y.; 1st N. Tr. & Sav. and Old N. Bk. & Un. Tr. Co., Spok.
Nooksack 293 $ Whatcom B8	*Farmers & Merchants State Bank*	(*Closed May 25*, 1931)												
North Bend 548 $ King I 10	State Bank of Northbend $450–20% 98–278 dⓈ●‡$'13 *par* 100	W. C. Weeks	A. W. Pratt	C. J. Rud	Fannie Meusburger	10,000	16,730	221,280		96,400	76,900	7,660	67,060	Chem. Bk. & Tr. Co., N. Y.; 1st N., Seattle.
Oakesdale 637 $p Whitman J23	Commercial State Bank *par* 100 98–169 dⓈ●‡$'91	H. W. Hanford		P. C. Kerr		25,000	98,890	354,230		210,990	144,060	22,000	101,060	Chase N., N. Y.; Spok. & East. Tr., Spok.; Bk. of Cal. N. A., Port.
Oak Harbor 362 $ Island E6	Oak Harbor State Bank 10% *par* 100 98–280 ⓢ●‡$'09	Robt. Moody	L. L. Crosby	J. M. Pratt	Barney Riksen	15,000	11,540	165,330	1,510	49,920	86,540	3,470	53,440	Chase N., N. Y.; 1st N., Everett.
Oakville 469 $ Grays Harbor K5	Oakville State Bank d ⓢ●‡$'09 $150–10% *par* 100 98–281	J. E. Fitzgerald, *Ch. of Bd. and Pres.*	Albert Smith	E. R. Fitzgerald	Elizabeth Wilcox	10,000	5,600	115,630		33,140	72,020	8,560	17,510	1st Gty., Centralia; 1st N., Seat.
Odessa 830 $p Lincoln I 19	*Security State Bank*	(*Closed. Assets transferred to Old National Bank & Union Trust Co., Spokane, Wash.*)												
▲**Okanogan** 1519 $p Okanogan E17	*Commercial Bank*	(*Closed for liquidation on November 28*, 1931)												
" ------ "	First National Bank $150–8% 98–191 dBⓈ†●‡'09 *par* 100	Harry J. Kerr	J. R. Everett	H. Gordon Kerr	W. R. Drewry Ann Carlson	50,000	11,030	435,730	74,150	256,980	225,750	36,830	51,350	Cent. Nat. Bk. & Tr. Co., N. Y.; Spok. & East. Tr. Co., Spok.; N. Bk. Com., Seat.; Col. Val., Wenatchee.
▲**Olympia** 11,733 $ Thurston K5	***CAPITAL NATIONAL BANK** $700–20% 98–49 dⓈ†●‡'90 *par* 100	**C. J. LORD** **Oldest, Largest**	**W. J. FOSTER** **H. C. LUCAS** **and Best Equippe**	**W. H. BRACKETT** **d Bank in Thurst**	**S. E. MOWELL** **THEODORE PARKER** **on County.**	**100,000**	**185,100**	**3,313,200**	**118,000**	**483,700**	**1,089,600**	**182,500**	**1,960,510**	Chase N., N. Y.; 1st N., Chi.; N. Bk. Com., Seattle; Crocker 1st N. and Anglo & London, Paris N., San F.
		Our facilities en	**able us to offer ex**	**ceptional service.**										
		Fee in advance: P	*lain sight drafts 15c:*	*credit reports 50c.*										
" ------ "	*The Olympia National Bank*	(*Closed January 22*, 1932)												
" ------ "	*Security Bank & Trust Co.*	(*Merged with Olympia National Bank, June 27*, 1931)												
" ------ "	Olympia Clearing House (*Members indicated by a* ★)	O. T. Olsen	Chas. Kroeger	R. I. Gage, *Sec. and Mgr.*										
Omak 2547 $p Okanogan E17	Citizens State Bank ●‡$'19 $130–10% *par* 100 98–410	Soren Petersen, *Ch. of Bd. and Pres.*	Arthur Lund W. S. Shumway	E. W. Champion	C. A. Ringheim	25,000	13,690	366,180		247,610	81,370	3,500	72,390	Chase N., N. Y.; 1st N., Seattle; Spok. & East. Tr., Spokane.
Oroville 800 $p Okanogan B17	*Bank of Oroville*	(*Closed September 30*, 1931)												

Number under Name of Bank is the New Transit Number given to each bank in U. S. exclusively by The Rand-McNally Bankers' Directory, under the authority of The American Bankers Ass'n.

WASHINGTON—Continued

Non-Bank Towns with Nearest Banking Point (Indexed Acces.), Lawyers, Laws (indexed) in back of this volume. For Interest Rates, Holidays, etc., see Laws.

TOWN AND COUNTY. ▲County Seats. F.R.D. 12: $. Seattle $p. Spok. P. Port.	●Mem. A.B.A. ⁿNew §State †Priv. ‡Mem. State B. Ass'n. [Estab. ◆Fed. Res. Depts: T-Trust B-Bond d-SafeDep. ⓢSav. $LastSale %Div.	PRESIDENT.	VICE-PRESIDENT.	CASHIER.	ASS'T CASHIER.	LIABILITIES. PAID-UP CAPITAL	SURPLUS AND PROFITS	DEPOSITS	OTHER LIABILITIES	RESOURCES. Loans and Discounts	Bonds and Securities	MISCELLANEOUS	CASH & EXCHANGES, DUE FROM BANKS	PRINCIPAL CORRESPONDENTS.
Orting 1109 $ Pierce K8	Orting State Bank d ⓢ • ‡$ '13 $180–12% *par* 100 98–285	Fred M. Roberts James P. Weter, *Ch.*	Archie F. Stone	Leslie A. Stone		$ 10,000	$ 8,150	$ 139,610		$ 22,550	$ 68,400	$ 840	$ 65,950	Chase N., N. Y.; N. Bk. of Tacoma, Tacoma; 1st N., Seattle.
Outlook 239 Sp Yakima N15	Outlook State Bank d ⓢ • $ '09 $100 *par* 100 98–287	Thos. J. Roady		H. E. Schroeder	May Schroeder	10,000	1,560	42,520	$ 4,500	36,910	5,890	7,160	8,610	Chase N., N.Y.; 1st N., Seattle.
Palouse 1151 Sp Whitman K25 " "	Farmers State Bank d ⓢ • ‡$ '09 *par* 100 98–125	A. L. Maxwell, *Ch. of Bd. and Pres.*	C. M. Mecklem	J. L. Montzheimer	Jennie S. Long	25,000	6,180	105,420	38,710	107,360	25,780	21,720	20,440	Spokane & Eastern Tr. Co., Spokane.
	Security National Bank d ⓢ • ‡ '89 98–124	M. D. McPherson	R. L. Smith	Allan Lamphere	J. C. Langdon Mary Fagan	50,000	24,060	451,280	50,000	181,590	235,730	18,450	139,560	Old N. Bk. & Un. Tr. Co., Spok.
▲**Pasco** 3496 Sp Franklin N18	Bank of Commerce d ⓢ • ‡$ '26 $150–10% 98–453 *par* 100	L. L. Stringham	L. B. Wood	C. H. Brewer	M. E. Heard	50,000	11,080	388,090		155,410	198,720	7,000	88,040	Cent.-Han. Bk. & Tr. Co., N. Y.; Spok. & Eastern Tr. Co., Spok.; 1st N., Port.; N. Bk. of Com., Seat.
Pateros 486 Sp Okanogan F15	Methow Valley Bank *par* 125 98–350 d ⓢ • ‡$ '12	E. F. Johnson, *Ch. of Bd. and Pres.*		O. A. Johnson	Robert Dunbar	20,000	6,800	85,000	35,600	98,000	34,000		15,400	N. City, N. Y.; 1st N., Seattle; Columbia Valley, Wenatchee.
Pe Ell 891 $ Lewis M4	Pe Ell State Bank d ⓢ • ‡$ '14 $145–12% *par* 100 98–288	D. T. Coffman, *Ch.*		J. H. Ditz		15,000	4,270	104,160	4,410	44,100	52,980	8,700	22,070	1st N., Seattle; Coffman-Dobson Bk. & Tr. Co., Chehalis.
Pine City 84 Sp Whitman J23	Pine City State Bank ⓢ • ‡$ '14 $75 *par* 100 ◆ 98–289	N. B. Coffman, *Ch.* F. J. Wilmer	W. O. Palmer A. H. Gustin	Henry Smith		25,000	3,800	77,870	3,000	92,670		9,380	7,530	Spokane & Eastern Tr. Co., Spokane; Whitman Co. N., Rosalia.
▲**Pomeroy** 1600 Sp Garfield M23	*Farmers National Bank*	(*Closed May* 16, 1931)												
" "	Knettle State Bank • ‡$ '03 *par* 100 98–116	L. N. Knettle		Geo. Burlingame	L. G. Davis	50,000	32,480	493,760		324,230	118,730	5,170	128,110	Gty. Tr. Co., N. Y.; U. S. N., Port.; Old N. Bk. & Un. Tr. Co., Spokane.
" "	Pomeroy State Bank d • ‡$ '91 *par* 100 ◆ 98–115	W. B. Morris		J. H. Brockman	H. R. Boyles	50,000	166,500	695,000		531,300	130,600	14,000	235,600	Chase N., N. Y.; 1st N., Chi. and Port.; A. & L. P. N., San F.; 1st N., Seat.; Old N. Bk. & Un. Tr. Co., Spok.
▲**Port Angeles** $ Clallam F7 10,188	**FIRST NATIONAL BANK IN PORT ANGELES** d ⓑ ⓣ • ‡ '02 12% *par* 100 98–101	B. N. Phillips O. A. Kuppler, *Ch. of Bd.*	R. S. Jensen H. M. Fisher	D. H. Lutz F. O. Fountain, *A. V. P.*	Marion Morison	100,000	90,250	1,575,290	56,250	764,650	666,200	35,390	355,550	N. City, N. Y.; Cent. Rep. Bk. & Tr. Co., Chi.; Pac. N., and N. Bk. Com., Seattle; W. F. Bk. & Un. Tr. Co., San F.
" "	Washington State Bank $150–8% 98–422 d ⓢ • ‡$ '19 *par* 100	W. J. Taylor	S. J. Lutz J. C. Hansen	Origen Williams, *V. P. and Cash.*	F. P. Henson G. W. Ralston	75,000	61,730	1,070,720		604,320	320,030	31,970	251,130	N. City, N. Y.; 1st N., Seattle; Anglo-Calif. Tr. Co., San F.
▲**Port Orchard** 1145 $ Kitsap I6	Kitsap County Bank • ‡$ '08 98–290	F. E. Langer	T. C. Baldwin	J. R. Walsh		20,000	10,620	455,470	5,330	187,240	227,600	5,500	70,990	Irv. Tr. Co., N. Y.; 1st N. and N. Bk. Com., Seattle.
▲**Port Townsend** $ Jeff'son F6 3979	*American National Bank*	(*Merged with First National Bank as First American National Bank*)												
" "	**FIRST AMERICAN NATIONAL BANK** $120 *par* 100 98–458 d ⓑ ⓢ • ‡ '29 (*Consolidation of American National and First National Banks*)	E. A. Oatman, *Ch. of Bd. and Pres.* J. G. McCurdy, *V. P.*	Wm. H. Hill H. M. Merriam	H. Sanford Saari B. N. Phillips, *V. P.*	A. F. Anderson C. J. Flint	50,000	55,340 (*Incl. Res.*)	1,421,630	148,380	439,480	881,140	48,000	306,720	N. City, N. Y.; W. F. Bk. & Un. Tr. Co., San F.; Pac. N. and 1st N., Seattle.
" "	*First National Bank*	(*Merged with American National Bank as First American National Bank*)												
Poulsbo 584 $ Kitsap H7	First National Bank ⓢ • ‡ '09 $135–20% 98–291	F. E. Langer	H. Slippern	G. I. Johnson	Signe Fosse	25,000	17,080	454,820	5,000	118,180	273,010	1,000	110,690	Chase N., N. Y.; 1st N., Seattle.
▲**Prosser** 1569 Sp Benton O16	Prosser State Bank d ⓢ • ‡$ '02 *par* 100 98–138	E. W. R. Taylor	Willis Mercer	R. E. Wise	G. O. Bastien	40,000	21,380	420,750	1,190	192,290	193,100	17,280	80,650	Chase N., N. Y.; Cont. Ill. Bk. & Tr. Co., Chi.; 1st N., Seattle; U. S. N., Port.
Pullman 3322 Sp Whitman L24	**FIRST NATIONAL BANK** $210 *par* 100 98–87 ⓢ ⓣ • ‡ '37	F. C. FORREST "SEND US YOUR PULLMAN ITEMS DIRECT." COLLECTIONS, BILL OF LADING DRAFTS, CASH AND TIME ITEMS REMITTED FOR ON DAY OF PAYMENT.	O. L. WALLER J. O. PATTERSON	A. L. STONER	H. E. SHELTON	75,000	82,860	925,400	76,500	530,360	304,130	90,110	235,160	Chase N., N. Y.; 1st N. Tr. & Sav. and Spok. & East. Tr. Co., Spok.; 1st N., Seattle; U. S. N., Port.
" "	**PULLMAN STATE BANK** $200–10% ◆ 98–86 d ⓑ ⓢ ⓣ • ‡$ '92 *par* 100	J. L. METSKER FIRST AND OLDEST ESTABLISHED BANK Special attention given bill of lading drafts	H. KIMBROUGH	GEO. H. GANNON	H. G. CORDES G. G. OLDFIELD, *A. C. and Tr. Officer*	50,000	33,410	777,300		462,290	188,090	29,250	181,090	Chase N., N. Y.; Old N. Bk. & Un. Tr. Co., Spokane; N. Bk. of Com., Seattle.
Puyallup 7094 $ Pierce J8	**CITIZENS STATE BANK** $225–12% ◆ 98–57 d ⓑ ⓢ • ‡$ '98 *par* 100	J. M. Jones	W. A. Linklater	T. L. Davidson	O. M. Baldwin	50,000	27,020	521,950	32,120	290,990	207,150	42,570	90,380	N. Y. Tr. Co., N. Y.; Bk. of Cal. N. A., Tacoma; N. Bk. Com., Seattle.
" "	Puyallup State Bank 10% ◆ 98–58 d ⓢ ⓣ • ‡$ '96	F. Alspaugh	C. W. Schuh	R. C. Gregory	C. O. Gregory	50,000	35,440	515,260		217,030	274,340	23,500	85,820	Irv. Tr. Co., N. Y.; Cont. Ill. Bk. & Tr. Co., Chi.; N. Bk. of Tac., Tacoma; 1st N., Seattle.
Quincy 266 Sp Grant J16	Quincy Valley State Bank $250–20% 98–293 d ⓢ • ‡$ '13	R. C. Wightman	H. D. Vail	D. T. Martin		10,000	8,600	103,590		78,370	25,650	2,500	15,670	1st N., Seattle; Spok. & Eastern Tr. Co., Spokane.
Raymond 3828 $ Pacific L4	*First National Bank*	(*Merged with Willapa Harbor State Bank as First Willapa Harbor National Bank, September 4, 1931*)												
" "	*First Willapa Harbor Nat'l Bk.*	(*Closed February 2, 1932*)												
" "	*Willapa Harbor State Bank*	(*Merged with First National Bank as First Willapa Harbor National Bank, September 4, 1931*)												
Reardan 422 Sp Lincoln G21	First National Bank d ⓢ • ‡ '30 *par* 100 98–195	B. W. Hughes	C. B. Carstens P. N. Tramm	D. A. Roper	L. B. Beavers	50,000	17,750	398,180	51,530	245,500	204,550	10,760	56,650	Chase N., N. Y.; Old N. Bk. & Un. Tr. Co., Spok.; 1st N., Seattle; U. S. N., Port.

Banks Advertising in this Directory give Prompt Attention to Collections and Correspondence

Digitized for FRASER
https://fraser.stlouisfed.org
Federal Reserve Bank of St. Louis

Number under Name of Bank is the New Transit Number given to each bank in U. S. exclusively by The Rand-McNally Bankers' Directory, under the authority of The American Bankers Ass'n.

WASHINGTON—Continued

Non-Bank Towns with Nearest Banking Point (Indexed Acces.), Lawyers, Laws (indexed) in back of this volume. For Interest Rates, Holidays, etc., see Laws.

Town and County. ▲County Seats. F.R.D. 12 $. Seattle Sp Spok. P Portl.	•Mem. A.B.A. nNew §State †Priv. ‡Mem. State B. Ass'n. [Estab. ◆Fed. Res. Depts: T-Trust B-Bond d-SafeDep. ⓢSav. $LastSale%Div.	President.	Vice-President.	Cashier.	Ass't Cashier.	Liabilities. Paid-up Capital	Surplus and Profits	Deposits	Other Liabilities	Resources. Loans and Discounts	Bonds and Securities	Miscellaneous	Cash & Exchanges, Due from Banks	Principal Correspondents.
Redmond 460 $ King H9	First National Bank d ⓢ • ‡'11 *par* 100 98-339	F. M. Roberts	C. A. Shinstrom, R. Mines	Rex C. Swan		$ 25,000	$ 10,500	$ 312,380	$ 6,900	$ 170,860	$ 116,720	$ 2,500	$ 64,700	1st N., **Seattle.**
Renton 4062 $ King I8	**FIRST NATIONAL BANK** $160 *par* 100 98-85 d ⓢ • ‡'09	C. L. DIXON	G. W. CUSTER	J. W. HARRIES, F. R. PIPER, *Aud.*	E. K. ARNOLD, C. V. SEE	50,000	20,630	1,099,300		490,230	496,160	42,440	141,100	Gty. Tr. Co., N. Y.; Peo. Bk. & Tr. Co. and 1st N., Seattle.
		SEND US YOUR ITEMS DIRECT For Prompt Personal Attention. Fee in Advance: Plain Sight Drafts, 15c; Credit Reports, 50c. TRY US.												
▲**Republic** 710 Sp Ferry D19	Ferry County State Bk. • ‡ $'05 $160 98-160	P. H. Walsh	W. J. Hall, John Stanley	G. D. Robinson		25,000	16,540	162,010	9,800	94,250	79,890	1,860	37,350	Cent. Han. Bk. & Tr. Co., N. Y.; **Spokane & Eastern Tr. Co., Spokane**; 1st N., Seattle; 1st N., Minpls.
Ridgefield 607 P Clarke P7	Ridgefield State Bank $150 *par* 100 98-296 d ⓢ $'10	Milton Evans	H. J. Potter	Milton Evans	Harriet J. Evans	25,000	5,650	118,740		56,480	50,380	22,520	20,040	Vancouver N. and Wash. N., Vancouver; Met. N., Seattle; Am. N., Port.
▲**Ritzville** 1777 Sp Adams J20	First National Bank d ⓢ • ‡'91 *par* 100 98-110	W. H. Miller, O. H. Greene, *Ch.*	H. Rosenoff	D. J. Behringer	H. E. Scholer, Marie Horch	100,000	12,000	444,000	100,000	287,000	282,000	54,000	33,000	Chase N., N. Y.; Cont. Ill. Bk. & Tr. Co., Chi.; Old N. Bk. & Un. Tr. Co., Spokane; U. S. N., Port.
" ------ "	Ritzville State Bank $165 ◆ 98-446 d ⓢ • ‡ $'21 *par* 100	W. H. Martin	Walter J. Gray	V. A. Chargois	Carrie B. Schragg	25,000	20,930	237,830	3,100	96,100	133,690	7,200	49,870	Cent. Han. Bk. & Tr. Co., N. Y.; Spok. & Eastern Tr., Spok.; N. Bk. Com., Seat.
Rockford 381 Sp Spokane I24	Farmers & Merchants Bank $100 ◆ 98-186 ⓢ • ‡ $'06 *par* 100	H. C. Worley	Pat Sullivan	Walter Ferguson	Sadie M. Mills	25,000	8,000	172,510	15,640	140,120	54,620	6,000	20,400	1st N. Tr. & Sav., **Spokane.**
Rosalia 633 Sp Whitman J23	Bank of Rosalia d ⓢ • ‡ $'89 $140-6% *par* 100 ◆ 98-177	A. J. Calhoun	E. W. Wagner, F. M. Campbell	F. M. Campbell	W. B. Fullenwider, O. N. Suksdorf	25,000	14,820	187,450	13,220	167,190	42,690	6,990	23,600	1st N. Tr. & Sav., **Spokane**; U. S. N., Port.
" ------ "	Whitman Co. National Bank 6% *par* 100 98-178 Ⓢ † • ‡ '01	F. J. Wilmer	----------	A. O. Holm	Florence H. Collins	50,000	13,370	351,070	46,650	319,610	79,510	10,520	51,460	**N. City, N. Y.**; Cont. Ill. Bk. & Tr. Co., Chi.; 1st N., Seattle; **Spokane & Eastern Tr. Co. and Old N. Bk. & Un. Tr. Co., Spokane.**
Roslyn 2063 $ Kittitas J12	Cle Elum State Bank • ‡ $'07 98-298	----------	----------	Joseph Smith	----------	(*Branch of Cle Elum, Wash.*)								Cent. Han. Bk. & Tr. Co., N. Y.; N. Bk. Com., Seattle.
Roy 284 $ Pierce K7	*Roy State Bank*	(*Closed for liquidation on December 21, 1931*)												

SEATTLE—Reserve City

(Branch of Federal Reserve Bank, District No. 12)

(King Co., H 8) County Seat—Population 365,583

•Mem. A.B.A. nNew §State †Priv. ‡Mem. State B. Ass'n. [Estab. ◆Fed. Res. Depts: T-Trust B-Bond d-SafeDep. ⓢSav. $LastSale%Div.	President.	Vice-President.	Cashier.	Ass't Cashier.	Liabilities. Paid-up Capital	Surplus and Profits	Total Deposits	Other Liabilities	Resources. Loans and Discounts	Bonds and Securities	Miscellaneous Resources	Cash & Exchanges, Due from Banks	Principal Correspondents.
American Exchange Bank	(*Closed for liquidation on December 12, 1931*)												
Ballard First National Bank 18% *par* 100 19-82 d ⓢ • ‡'23 (*Merger of First Canal Bank and Ballard Branch, First National Bank*)	J. T. McVay	C. W. Casler	R. A. Plummer, *V. P. and Cash.*	----------	$ 100,000	$ 34,570	$ 1,359,400		$ 522,460	$ 252,790	$ 21,310	$ 697,400	Gty. Tr. Co., N. Y.; 1st N., Seattle; Am. Tr. Co., San F.
***THE BANK OF 19-11 CALIFORNIA NATIONAL ASS'N** (815 Second) Ⓢ † • ‡ '64	G. L. WAKEMAN, *Mgr.*	L. F. MACKLEM, *A. Mgr.*	J. C. GLASS, *A. Mgr.* R. B. SNOWDON, *A. Mgr.*	L. V. HITCHMAN, *A. Mgr.* E. A. ANDERSON, *A. Mgr.*	8,500,000	9,260,010	(*Branch of San Francisco, Cal.*)						**J. P. Morgan & Co. and Gty. Tr. Co., N. Y.; 1st N., Chi.; Phil. N., Phil.; Midland Bk., Ltd., Lon.**
	Our Pacific Coast connections enable us to offer PROMPT AND SATISFACTORY BANKING SERVICE Unexcelled collection facilities : : : Complete Trust Service												
***THE CANADIAN BANK OF COMMERCE** 19-13 B Ⓢ • ‡ $'67 % *par* 100 (2d and Cherry)	----------	----------	J. W. RUGGLES *Mgr.*	----------	30,000,000	30,000,000 (*Reserves*)	(*Branch of Canadian Bank of Commerce, Toronto, Ont.*)	*Office,*					**Canadian Bk. of Com., N. Y.**; Cont. Ill. Bk. & Tr. Co., Chi.; Canadian Bk. of Com., (Calif.) San F.; Calif., Los A.

Banks Advertising in this Directory give Prompt Attention to Collections and Correspondence

Number under Name of Bank is the New Transit Number given to each bank in U. S. exclusively by The Rand-McNally Bankers' Directory, under the authority of The American Bankers Ass'n.

SEATTLE—Continued—Reserve City

(Branch of Federal Reserve Bank, District No. 12)

Non-Bank Towns with Nearest Banking Point (Indexed Acces.), Lawyers, Laws (indexed) in back of this volume. For Interest Rates, Holidays, etc., see Laws.

●Mem. A.B.A. ⁿNew §State †Priv. ‡Mem. State B. Ass'n. [Estab. ◆Fed. Res. Depts: T-Trust B-Bond d-SafeDep. ⑤Sav. $LastSale%Div.

	PRESIDENT.	VICE-PRESIDENT.	CASHIER.	ASS'T CASHIER.	LIABILITIES. PAID-UP CAPITAL	SURPLUS AND PROFITS	TOTAL DEPOSITS	OTHER LIABILITIES	RESOURCES. LOANS AND DISCOUNTS	BONDS AND SECURITIES	MISCELLANEOUS RESOURCES	CASH & EXCHANGE, DUE FROM BANKS	PRINCIPAL CORRESPONDENTS.
CENTRAL NATIONAL BANK OF COMMERCE 19-87 dB⑤G '26 $125–12% *par* 100 (501 Olive St.)	Andrew Price	A. W. Faragher	Chas. L. Stewart	M. L. Cleaveland W. H. McGuire	$ 200,000	$ 94,890	$ 2,176,920	$ 3,580	$ 670,650	$ 594,140	$ 40,080	$ 1,170,520	Chase N., N.Y.; Anglo-Calif. Tr. Co., San F.; N. Bk. Com., Seat.
Coolidge Mutual Savings Bk. 19–93 ⑤•§'30 (1608 Westlake Ave.)	C. W. Sharples	Harry Shelton, *V. P. and Mgr.* K. G. Fiske	J. P. Garvin, *Sec.*				558,900	9,430	395,480	141,980	8,490	22,440	1st N., Seat.
Dexter Horton State Bank	*(Now First Georgetown Bank. Effective November 1, 1931)*												
*Federal Reserve Bank of San Francisco 19-1 ● (2d and Spring Sts.)	*(Seattle Branch, Federal Reserve Bank of San Francisco, Cal.)*				*(See page 85 for complete information)*								
First Canal Bank	*(Merged with Ballard Branch of First National Bank of Seattle as Ballard First National Bank)*												
First Georgetown Bank 16% *par* 20 19-83 dB⑤I•‡$'24 (Georgetown Station)	W. H. Parsons J. A. Swalwell, *Ch.*	M. G. Schmidt	M. G. Schmidt	B. N. Schnoor	60,000	27,100	559,810		207,450	320,420		119,030	Mnfrs. Tr. Co., N. Y.; Am. Tr. Co., San. F.
(Formerly Dexter Horton State Bank)													
First Greenwood National Bank $210–12% *par* 100 19-84 d⑤•‡'25 (8500 Greenwood Ave.)	M. A. Arnold	H. A. Dent F. H. Brownell, Jr.	L. A. Holt	W. G. Potter	25,000	18,800	564,190		279,470	158,320	17,000	153,200	1st N., Seattle.
First Rainier Valley Bk. (4824 Rainier) 19-67 dB⑤•‡$'12 12% *par* 100	A. R. Truax	E. B. Kluckhohn	J. F. Lawson		25,000	12,060	383,630		150,370	133,350	5,660	131,300	N. City, N.Y.; 1st N., Seat.

*FIRST NATIONAL BANK OF SEATTLE

3% 19-2 ¶dB⑤T•‡'70 *par* 20 (2d Ave. and Cherry St.)

(Formerly First Seattle Dexter Horton National Bank)

W. H. PARSONS, *Ch. Bd. of Directors*
M. A. ARNOLD, *Pres.*
J. W. SPANGLER, *Ch. Exec. Com.*
J. A. SWALWELL, *Exec. V. Ch. Bd. of Directors*

J. T. McVAY	*Vice-Pres.*	J. G. LARSON	*Vice-Pres.*
P. B. TRUAX	*Vice-Pres.*	J. H. MINER	*Vice-Pres.*
C. A. PHILBRICK	*Vice-Pres.*	L. M. ARNOLD	*Vice-Pres.*
W. W. SCRUBY	*Vice-Pres.*	C. M. LATIMER	*Vice-Pres.*
C. H. HOWELL	*Vice-Pres.*	F. H. BROWNELL, Jr.	*Vice-Pres.*
A. R. TRUAX	*Vice-Pres.*	R. V. ANKENY	*Vice-Pres.*
G. C. MORRILL	*Vice-Pres.*	L. R. McCASH	*Vice-Pres.*
R. S. STACY	*Vice-Pres.*	J. H. NEWBERGER	*Vice-Pres.*

H. C. MacDONALD — *Cashier*

W. H. BERRY	*Asst. V. P.*	W. C. PHILLIPS	*Asst. Cash.*
G. A. GARRETT	*Asst. V. P.*	C. E. HOWARD	*Asst. Cash.*
E. B. KLUCKHOHN	*Asst. V. P.*	B. W. PETTIT	*Asst. Cash.*
A. R. MUNGER	*Asst. V. P.*	R. B. JENKINS	*Asst. Cash.*
J. G. THWING	*Asst. V. P.*	W. J. BREWER	*Tr. Off.*
H. BINGAMAN, Jr.	*Asst. V. P.*	S. J. NETERER	*Tr. Off.*
RENO ODLIN	*Asst. V. P.*	R. H. DOWNING	*Tr. Off.*
WM. KAHLKE	*Asst. V. P.*	OSWALD SANFORD	*Tr. Off.*
C. L. LeSOURD	*V. P. and Mgr., Tr. Dept.*	H. R. RANDALL	*Tr. Off.*
C. KELLEHER	*V. P. and Tr. Off.*	C. H. GORDON	*Auditor*
C. T. GLASS	*Asst. Cash.*	J. E. DAVIES	*Auditor*
A. B. MORGAN	*Asst. Cash.*	E. MACK	*Mgr. For. Dept.*
J. H. McCLURE	*Asst. Cash.*	S. S. LINDSTROM	*Asst. Mgr. For. Dept.*

8,000,000	2,043,290	66,969,980	6,469,030	35,507,650	30,863,280	3,451,680	13,659,690	Chase N., 1st N., Guaranty Tr. Co., J. P. Morgan & Co., N. City, and N. Y. Tr. Co., N. Y.; Cont. Ill. Bk. & Tr. Co. and 1st N., Chi.; 1st N. and N. Shawmut, Bos.; Phil. N., Phil.; 1st N. and Northw. N., Minpls.; 1st N., St. P.; Anglo & Lon. Paris N., Bk. of Am. N. Tr. & Sav. Assn., Crocker 1st N., and Wells-Fargo Bk. & Union Tr. Co., San F.

*Seaboard Branch (19–25) Pike St. near 4th Ave.; C. H. HOWELL, *Vice-Pres. and Mgr.*; L. R. McCASH, *Vice-Pres.*; ALLEN B. MORGAN, *Asst. Cash.*

*Metropolitan Branch (19–21) 4th Ave. near Union St.: J. T. McVAY, *Vice-Pres.*; G. C. MORRILL, *Vice-Pres.*; G. A. GARRETT, *Asst. Vice-Pres.*; A. R. MUNGER, *Asst. Vice-Pres.*; RENO ODLIN, *Asst. Vice-Pres.*; C. E. HOWARD, *Asst. Cash.*; H. R. RANDALL, *Tr. Off.*

First Seattle Dexter Horton National Bank — *(Now First National Bank of Seattle, Effective November 1, 1931)*

First Security Bank d⑤‡$'28 8% *par* 100 19-88 (216 Broadway N.)	C. A. Philbrick	O. D. Fisher	Robert M. Lee	L. G. Hunton	150,000	26,240	1,718,110	3,280	490,560	241,190	83,320	1,082,550	N. City, N. Y.; 1st N., Seattle.
Green Lake State Bank d⑤•‡$'07 10% *par* 100 19-61 (7118 Woodlawn)	Louis K. Lear, *Ch. of Bd. and Pres.*	W. L. Warren	Louis K. Lear	J. B. Hamlin	25,000	38,280	467,870		56,770	205,790	30,270	238,320	Chase N., N. Y.; N. Bk. Com. and University N., Seattle.

(Seattle banks continued on next page)

Banks Advertising in this Directory give Prompt Attention to Collections and Correspondence

Digitized for FRASER
https://fraser.stlouisfed.org
Federal Reserve Bank of St. Louis

Number under Name of Bank is the New Transit Number given to each bank in U. S. exclusively by The Rand-McNally Bankers' Directory, under the authority of The American Bankers Ass'n.

SEATTLE—Continued—Reserve City

(Branch of Federal Reserve Bank, District No. 12)

Non-Bank Towns with Nearest Banking Point (Indexed Acces.), Lawyers, Laws (indexed) in back of this volume. For Interest Rates, Holidays, etc., see Laws.

●Mem. A.B.A. ⁿNew §State †Priv. ‡Mem. State B. Ass'n. [Estab. ◆Fed. Res. Depts: T-Trust B-Bond d-SafeDep. ⓢSav. $LastSale %Div.

	President.	Vice-President.	Cashier.	Ass't Cashier.	Liabilities. Paid-up Capital	Surplus and Profits	Total Deposits	Other Liabilities	Resources. Loans and Discounts	Bonds and Securities	Miscellaneous Resources	Cash & Exchanges, Due from Banks	Principal Correspondents.
Metropolitan National Bank	(Taken over by First	National Bank of Se	attle and operated as	Metropolitan branch	. Effective	December	9, 1931)						
***NATIONAL BANK OF COMMERCE** $700-20% par 25 19-3 ¶dⓑⓉ•‡'89 (Second and Spring)	ANDREW PRICE, M. F. BACKUS, *Ch. of Bd.* J. W. MAXWELL, *Ch. Executive Com.*	IRA W. BEDLE, WYLIE HEMPHILL, A. R. MORTON, C. E. McDOWELL, BRUCE C. SHORTS, H. WITHERSPOON, R. W. SPRAGUE, *V. P. and Tr. Off.*, W. ERICH LUCAS	J. L. PLATT, *Asst. Vice Presidents* E. L. TROTTER, E. J. SATTERBERG, T. F. McCREARY, C. L. PHILLIPS, R. A. SAWYER, *A. Tr. Off.*	L. F. KELLOGG, C. O. OUSDAHL, O. MAXWELL, R. W. SMITH, H. A. HENDRICKS, W. D. COURTNEY	$ 2,500,000	$ 1,631,200	$27 927 820	$ 1,429,130	$14 293 610	$ 9,605,800	$ 1,583,040	$ 8,005,700	Chase N., N. Y.; Cont. Ill. Bk. & Tr. Co., Chi.; Am. Tr. Co., Crocker 1st N., and Anglo & Lon. Paris N., San F.; Secur. 1st N., Los A.; 1st N., St. P.
North Coast Bank & Trust Co.	(Liquidating. Effec	tive August 6, 1931)											
Pacific Commercial Bank	(Closed October 22, 1	931)											
***PACIFIC NATIONAL BANK** 19-28 B ⓢ Ⓣ • ‡'28 8% par 100	GEO. H. GREENWOOD, WM. CALVERT, *Ch.*	R. S. WALKER, DIETRICH SCHMITZ, F. W. MARTIN, C. W. CLARKE	E. W. BROWNELL, *V. P. and Cash.* ALFRED V. GODSAVE, *V. P. and Tr. Off.*	W. F. MUEHE, R. D. KEITH, CHAS. R. HORCH, OTIS HARLAN	2,500,000	834,450	15,462,660	1,446,520	8,877,970	6,832,350	261,350	4,271,950	N. City., N. Y.; 1st N., Chi., St. P. and St. L.; Wells Fargo Bk. & Un. Tr. Co., San F.
***PEOPLES BK. & TR. CO.** 19-10 par 100 ◆ d B ⓢ Ⓣ • ‡ $'89 (200 Pike St.)	ALBERT BRYGGER, JOSHUA GREEN, *Ch.*	H. C. GRUWELL, A. S. GOODFELLOW, P. A. STRACK	C. L. YOST, JAMES YOUNG, *Tr. Off.*	JOHN BAIN, O. H. HASKELL, R. A. COOK, *Asd.*	600,000	340,730 (*Incl. Res.*)	10,807,920	1,400	4,970,430	3,939,130	106,420	2,734,080	Chase N., N. Y.; Cont. Ill. Bk. & Tr. Co., Chi.; Crocker 1st N., San F.; Citiz. N. Tr. & Sav., Los A.
Adequate Facilities for Prompt and Satisfactory Service													
Peoples First Avenue Bank $125 par 100 19-89 d ⓑ Ⓣ • ‡ $'29 (801 1st Ave.)	Albert Brygger, L. J. Colman, *Ch.*	H. C. Gruwell	E. L. Blaine, Jr.	H. N. Myers, Ward Walker	300,000	94,690	2,464,700	43,300	1,237,110	865,500	103,130	696,950	Gty. Tr. Co., N. Y.; Peo. Bk. & Tr. Co., Seat.
Peoples North Seattle Bank par 20 19-91 d ⓢ • ‡ $'30 (10th Ave. N. E. and E. 63d St.)	Albert Brygger, E. K. Struve, *Ch. of Bd.*		N. S. Penrose	C. S. Humber	50,000	11,200	223,480		101,620	130,890	5,000	47,160	Peo. Bk. & Tr. Co., Seat.
Queen City Bank	(Voluntary liquidati	on, Effective Augus	t 5, 1931)										
Seattle Trust Company $290-8% par 100 19-57 ¶dBⓉ • ‡ $'05 (2d Ave. and Columbia)	Cebert Baillargeon, Worrall Wilson, *Ch. of Bd.*	H. H. Judson, K. Winslow, Jr., E. C. Oggel	F. Jefferson, *Tr.*, H. H. Judson, *Tr. Off.*, I. C. Bogardus, *A. Tr.*	C. L. Hall, *Sec.*, H. V. Smith, *A. Sec. and Tr. Off.*, R. P. Steen, *Aud.*	1,200,000	338,660	2,189,930	164,100	2,476,090	711,040	141,960	563,610	Bk. of Manhattan Tr. Co., Chase N., Brown Bros., Harriman & Co., N. Y.
Sumitomo Bank ⓢ • ‡ $'20 par 100 19-75 (802 3d Av.)	N. Yatsushiro	Y. Onoh, *V. P. and Mgr.*	K. Yokoyama	T. Hirotani	200,000	53,190	2,227,810	83,080	1,726,470	347,740	10,190	479,670	Sumitomo Bk., Ltd., N. Y., San F., Los A., Sacramento, Honolulu, Lon., Shanghai, Bombay, and throughout Japan.
Tower Savings Bank B ⓢ Ⓣ ‡ $'29 (1212 Third Ave.) 19-90	F. E. Burns	Allan P. Hull, B. F. Morgan	D. E. Anderson		500,000	48,680	2,230,360	22,310	1,908,020	441,110	45,470	406,750	Peninsula N., Port.; Anglo Calif. Tr. Co., San F.
United Trust Co. dⓉ • $'30 par 20 19-92 (800 2nd Ave.)	W. H. White	August Ulrich	L. C. Barton, *Tr.*, H. W. Cameron, *Sec. and Tr. Off.*	E. V. Denny, *A. Sec. and A. Tr.*	200,000	133,230		410	290,000	33,560	4,640	5,440	Chase N., N. Y.
University National Bank $80-20% par 20 19-58 dBⓞⓉ • ‡ '06 (4500 University Way)	Harry B. Lear, R. P. Williams, *A. V. P.*	A. W. Hogue, A. W. Tenney, *A. V. P.*	E. A. Cook, W. D. Harrison, *A. Cash. and Bd. Off.*	H. E. Nuelsen, G. E. McCall	400,000	167,910	3,939,990	200,000	1,491,240	1,878,670	315,000	1,022,990	Chase N., N. Y.; Cent. Rep. Bk. & Tr. Co., Chi.; 1st N., Seat.
WASHINGTON MUTUAL SAV. BANK 19-73 ⓢ • $'89 4½% (1101 Second)	R. R. Frazier, W. S. Darrow, *V. P.*, J. Morrison, *V. P.*	W. Brindley, W. J. Ward, *V. P. and Sec.*, S. C. Frazier, *A. V. P.*	Rollin Sanford, *Tr.*, H. G. Baldwin, *A. V. P.*, R. R. Knapp, *A. V. P.*	H. C. Bryant, *A. Sec.*, A. E. Backstrom, *A. Sec.*, R. W. Pascoe, *A. Sec.*, T. L. Burns, *A. Sec.*, O. R. Weltzien, *A. Sec.*	1,957,660 (*Incl. Reserves*)	53,829,840		30,450	35,436,950	13,072,010	1,107,070	6,201,910	Chase N., N. Y.; Bk. of Cal. N. A., San F.; Pacific N., Seattle.
WASHINGTON NATIONAL BANK OF COMMERCE $200-8% par 125 19-68 dBⓢ • ‡ '13 (4345 University Way)	Blake D. Mills	W. J. Colkett, Jr.	W. J. Colkett, Jr.	Elmer N. Doll	100,000	33,640	1,103,980	100	281,970	391,970	10,200	553,590	Irv. Tr. Co., N.Y.; N. Bk. Com., Seat

(*Seattle banks continued on next page*)

Banks Advertising in this Directory give Prompt Attention to Collections and Correspondence

Number under Name of Bank is the New Transit Number given to each bank in U. S. exclusively by The Rand-McNally Bankers' Directory, under the authority of The American Bankers Ass'n.

SEATTLE—Continued—Reserve City

(Branch of Federal Reserve Bank, District No. 12)

Non-Bank Towns with Nearest Banking Point (Indexed Acces.), Lawyers, Laws (indexed) in back of this volume. For Interest Rates, Holidays, etc., see Laws.

●Mem. A.B.A. nNew §State †Priv. ‡Mem. State B. Ass'n. [Estab. ◆Fed. Res. Depts: T-Trust B-Bond d-SafeDep. ⓢSav. $LastSale %Div.	President.	Vice-President.	Cashier.	Ass't Cashier.	Liabilities. Paid-up Capital	Surplus and Profits	Total Deposits	Other Liabilities	Resources. Loans and Discounts	Bonds and Securities	Miscellaneous Resources	Cash & Exchanges, Due from Banks	Principal Correspondents.
West Seattle State Bk. d ⓢ •‡$'13 $200–6% *par* 100 19–65 (4213 W. Alaska St.)	A. C. Thompson	C. B. Starks C. M. Howe	C. B. Starks	E. B. Erickson	$ 100,000	$ 61,270	$ 497,520	$ 77,890	$ 273,110	$ 321,660	$ 52,410	$ 79,230	1st N. and N. Bk. Com., Seat.
YOKOHAMA SPECIE BANK, LTD. 19–74 •$'80 10% (822 3rd Ave.)			K. Takeoka, *Mgr.*	E. Ishihara, *P. Pro. Mgr.*	50,000,000 (*Branch*	58,100,000 *of Yokoh*		*ama, Jap*					Correspondents in all principal cities of the world.
Clearing House Assn. of Seattle (*Members indicated by a* ★)	J. W. Maxwell	G. H. Greenwood	J. W. Spangler, *Sec.*	Martin McLean, *Examiner*	(*See pag* *Private*	*es 92-93 Banks,*	*-94 for Total De*	*number posits b*	*of Natio y Cities,*	*nal, Stat States,*	*e and etc.)*		

Seattle—Selected List of Investment Dealers, Brokers, Finance Companies, Acceptance Corporations, etc.

•Mem. Am. Bks. Assn. ‡Mem. State Bks. Assn. ¶Mem. Inv. Bks. Assn. ±Mem. Loc. Stk. and Bond Ex.	Year Established	Members of Firm Branch Managers Exchange Memberships	Other Offices, Correspondents and Bank Depositories
BLYTH & CO., INC. (1411 Fourth Ave. Bldg.)	±¶'14	Mansel P. Griffiths, *Vice-President*	Other offices, N.Y., Chi., Bos., San F., Los A., and Port.
DRUMHELLER, EHRLICHMAN & WHITE	±¶'21	(Cor. Second Ave. and Columbia St.)	Branch Tacoma, Chase N., N. Y.
FERRIS & HARDGROVE (Second Avenue Lobby) (Exchange Bldg.)	±¶‡	J. E. FERRIS, *Pres.* CHAS. A. SMITH. GEO. P. HARDGROVE, (Seattle) *V. P.* *Sec. and Tr.* E. B. SHERWIN, *V. P.* W. S. FREEMAN. *A. Sec. and A. Tr.* HARPER JOY, *V. P.* F. M. SMITH, *V. P.* HEAD OFF.—SPOKANE, Paulsen Bldg. BRANCH—PORTLAND, OREGON, 505 Northwestern Bank Building.	N. City, N. Y.; Harris Tr. & Sav., Chi.; Old N. Bk. & Un. Tr. Co. and Spokane & Eastern Tr. Co., Spokane; 1st N., Pac. N., and N. Bk. of Com., Seattle; U. S. N., Portland., Ore.; Ferris & Hardgrove, Port. and Spokane.

•Mem. Am. Bks. Assn. ‡Mem. State Bks. Assn. ¶Mem. Inv. Bks. Assn. ±Mem. Loc. Stk. and Bond Ex.	Year Established	Members of Firm Branch Managers Exchange Memberships	Other Offices, Correspondents and Bank Depositories
THE FIRST NATIONAL OLD COLONY CORPORATION (Exchange Bldg., 821 Second St.)	¶	*Chairman of the Board* BERNARD W. TRAFFORD — *President* PHILIP STOCKTON *Executive Vice-Presidents* EDWIN R. MARSHALL, *Boston*; ALLAN M. POPE, *New York* INVESTMEN T BANKERS United States Government, Municipal, Public Utility, Railroad and other Investment Bonds and Notes; Bankers' Acceptances. Ban k, Insurance Company and other In- vestment Stocks. Direct Privat e Wires to Principal Cities	Affiliated with First Nat'l Bk., Bos.; First Nat'l Old Colony Corp., Bos.; Head Office, Branches: N.Y., Chi., Phil., Cleve., Balt., St. L., Kans. C., Wash., Prov., Atl., Worcester, Pitt., Scranton, Buffalo, Rutland, Hart., Springfield, Los A., San F. and Portland, Ore.
HALSEY, STUART & CO. (Incorporated) (710 Second Ave.)	¶'01	Telephone: Elliott 7887	Halsey, Stuart & Co., N. Y., Chi., Phil., Bos., St. L., Det., Mil., Pitt., and Minpls.
THE NATIONAL CITY COMPANY of California (Hoge Bldg.)	'16	Investment Securities	N. City Co., N. Y. and correspondent offices; N. City, Seattle.
E. A. PIERCE & CO. (314 Union St.)	¶±	G. EDWARD LEDBETTER, *Manager* Stocks, Bonds, Cotton, Grain, in Leading Markets.	Home Office, 40 Wall St., New York.

Number under Name of Bank is the New Transit Number given to each bank in U. S. exclusively by The Rand-McNally Bankers' Directory, under the authority of The American Bankers Ass'n.

WASHINGTON—Continued

Non-Bank Towns with Nearest Banking Point (Indexed Acces.), Lawyers, Laws (indexed) in back of this volume. For Interest Rates, Holidays, etc., see Laws.

Town and County. ▲County Seats. F. R. D. 12 S. Seattle Sp. Spok. P. Port.	●Mem. A.B.A. nNew §State †Priv. ‡Mem. State B. Ass'n. [Estab. ◆Fed. Res. Depts: T-Trust B-Bond d-SafeDep. ⓢSav. $LastSale %Div.	President.	Vice-President.	Cashier.	Ass't Cashier.	Liabilities. Paid-up Capital	Surplus and Profits	Deposits	Other Liabilities	Resources. Loans and Discounts	Bonds and Securities	Miscellaneous	Cash & Exchanges, Due from Banks	Principal Correspondents.
Sedro Woolley 2719 S Skagit D8	**C. E. BINGHAM & CO. STATE BANK** *par* 100 98–102 ⓢ•‡$'90	C. E. BINGHAM	Q. R. BINGHAM	WM. T. WEST	H. LOHSE LESTER MCKEE	$ 50,000	$ 12,140	$ 877,160		$ 628,280	$ 153,130	$ 2,500	$ 155,380	Cent. Han. Bk. & Tr. Co., **N. Y.**; Cent. Rep. Bk. & Tr. Co., **Chi.**; 1st N. and N. Bk. of Com., Seattle; W. F. Bk. & Un. Tr., San F.
		Oldest bank in Skagit County. Collections and Requests for Credit Reports MUST be accompanied by FEE IN ADVANCE: *Plain sight drafts, 15c; Credit Reports, 50c.*											
" ——— "	*First National Bank*	(*Closed February 3, 1932*)											
Selah 767 Sp Yakima L14	Selah State Bank $200–10% *par* 100 ◆ 98–300 d ⓢ •‡$'10	Elmer Dahlin	F. P. Horschel	M. J. Freimuth	Frances M. Peistrup	30,000	18,260	320,560	$ 39,020	258,780	82,360	13,710	52,990	Chase N., **N. Y.**; 1st N., Seattle; Yakima 1st N., Yakima.
Sequim 534 S Clallam F5	State Bank of Sequim 6% *par* 100 98–301 d ⓢ •‡$'10	L. H. Hubbard	Thad Wagner			25,000	21,150	249,320	14,910	137,750	112,290	12,500	47,830	Chase N., N. Y.; 1st N., Seattle.
▲**Shelton** 3091 S Mason J5	State Bank of Shelton *par* 100 98–302 d ⓢ •‡$'89	M. E. Reed	Thomas Bordeaux A. B. Govey	Louis Weinel	Elliot B. Spring	50,000	136,330	1,176,560	1,500	289,010	667,970		407,400	Bkrs. Tr. Co., N. Y.; Cont. Ill. Bk. & Tr. Co., Chi.; 1st N., Seattle.
Silvana 329 S Snohomish F8	State Bank of Silvana $135–6% *par* 100 98–418 d ⓑ ⓢ •‡$'19	A. A. Satrum John Furness, *Ch. of Bd.*	John Furness	P. T. Stangland	R. L. Kylling	15,000	3,230	88,010		50,400	31,020	10,640	14,180	1st N., Seattle; Citiz. Secur. N. and 1st N., Everett.

Practically all Leading Investment Dealers Advertise in this Directory

Digitized for FRASER
https://fraser.stlouisfed.org
Federal Reserve Bank of St. Louis

Town and County. ▲County Seats. F.R.D. 12. S. Seattle Sp. Spok. P. Port.	●Mem. A.B.A. ⁿNew §State †Priv. ‡Mem. State B. Ass'n. [Estab. ◆Fed. Res. Depts: T-Trust B-Bond d-SafeDep. ⓢSav. $LastSale%Div.	President.	Vice-President.	Cashier.	Ass't Cashier.	Liabilities. Paid-up Capital	Surplus and Profits	Deposits	Other Liabilities	Resources. Loans and Discounts	Bonds and Securities	Miscellaneous	Cash & Exchanges, Due from Banks	Principal Correspondents.
Silverdale 262 $ Kitsap H6	Silverdale State Bank ⓢ‡$'20 $120 98-431	C. E. Greaves	A. J. Spute	R. E. Gordon	E. W. Gordon	$ 15,000	$ 6,230	$ 172,770	$ 1,670	$ 47,140	$ 113,630	$ 7,000	$ 27,910	Chase N., N. Y.; Met. N. and Peoples Bk. & Tr. Co., Seattle.
Skamokawa 367 P Wahkiakum N4	Skamokawa State Bank 6% 98-436 dⓢ•‡$'20	G. G. Wiest	F. O. Hampson J. Ivan Wilson	J. Ivan Wilson	M. Wilson	15,000	5,360	139,880	2,810	46,560	75,750	9,300	31,440	Pac. N., Seat.; U. S. N., Port.
Snohomish 2688 $ Snohomish G9	Commercial Bank of Snohomish County ⓢ•‡$'03 *par* 100 98-75	Herman Friese	W. M. Jenkins C. F. Moehring	F. J. Killien	W. R. Burt	25,000	10,300	309,940	1,610	139,440	109,100	9,580	88,720	N. City, N. Y.; 1st N., Seattle; Everett Tr. & Sav., Everett.
" ------ "	**FIRST NATIONAL BANK** $275-20% 98-74 ⓢ•‡'87 *par* 100	**W. M. SNYDER**	**G. M. COCHRAN** **O. K. AAMODT**	**W. M. SNYDER, JR.**		50,000	43,000	843,200	15,480	214,820	481,830	16,110	238,920	1st N., N. Y.; 1st N., Seattle; 1st N., Everett.
	THE OLDEST BANK IN SNOHOMISH COUNTY.													
Snoqualmie 752 $ King I 9	State Bank of Snoqualmie 98-407 dⓢ•‡$'19	C. Beadon Hall	C. J. Rud	H. P. Williams		15,000	6,850	184,000	1,960	78,220	68,330	11,930	49,280	N. City, N. Y.; 1st N., Seattle.
▲**South Bend** 1798 $ Pacific L3	Pacific State Bank ⓢ•‡$'06 ◆ 98-76	J. H. Drissler	F. A. Duncan J. A. Morehead	L. W. Homan	V. F. Kycek	50,000	52,280	658,170		150,500	448,580	3,150	159,220	Chase N., N.Y.; Crocker 1st N., San F.; U. S. N., Port.; N. Bk. of Tacoma, Tacoma; 1st N., Seattle.
South Tacoma $ Pierce J7	(*See Tacoma*)													
Spangle 218 Sp Spokane I 23	State Bank of Spangle $185-15% 98-304 ⓢ•‡$'04 *par* 100	B. B. Robinson	Paul Sievers	T. M. Anderson	Olga S. Benner	15,000	7,530	136,190	300	76,630	39,220	5,270	37,910	Old N. Bk. & Un. Tr. Co., Spokane.

SPOKANE—Reserve City

(Branch of Federal Reserve Bank, District No. 12)

(Spokane County, H 23) County Seat, Population 115,514

●Mem. A.B.A. ⁿNew §State †Priv. ‡Mem. State B. Ass'n. [Estab. ◆Fed. Res. Depts: T-Trust B-Bond d-SafeDep. ⓢSav. $LastSale%Div.	President.	Vice-President.	Cashier.	Ass't Cashier.	Liabilities. Paid-up Capital	Surplus and Profits	Total Deposits	Other Liabilities	Resources. Loans and Discounts	Bonds and Securities	Miscellaneous Resources	Cash & Exchanges, Due from Banks	Principal Correspondents.
***AMERICAN BANK** d ⓢ T •‡$'08 $50-6% *par* 20 28-10	Clyde Johnson C. R. Dahn, *V. P.*	J. D. Leigh E. B. McBride	Arnold Gleason	J. A. Randall W. L. Matthews	$ 400,000	$ 143,680	$ 4,422,690		$ 2,665,390	$ 1,362,080	$ 23,770	$ 915,120	Chase N., N. Y.; 1st N., Chi.; 1st N., Seattle; Spokane & Eastern Tr. Co., Spokane.
Farmers & Mechanics Bank	(*Closed November 2*	3, 1931. *Voluntary*	*liquidation*)										
Federal Intermediate Credit Bank 28-60 '23	E. M. Ehrhardt R. E. Shepherd, *Ch.*	M. B. Hampton	O. H. Junod, *Tr.* W. E. Meyer, *Mgr.* P. F. Matson, *A. Mgr.*	Henry Matthew, *Sec.* E. O. Holen, *A. Sec.*	2,000,000	354,890		$15 301 730	14,272,730		3,147,110	236,770	Chase N., N. Y.; 1st N., Port.; Old N. Bk. & Un. Tr. Co. and Spok. & East. Tr. Co., Spokane.
Federal Land Bank Dist. 12 28-61	(*See page* 86 *for com*	*plete information*)											
*Federal Reserve Bank of San Francisco 28-1 •'12 (*Post St. & Main Ave.*)	(*Spokane Branch, F*	*ederal Reserve Bank*	*of San Francisco,*	*Cal.*)	(*See Page*	85 *for co*	*mplete inf*	*ormation*)					
*First National Trust & Savings Bank 28-5 d ⓢ T •'82 *par* 100	W. J. Kommers A. W. Lindsay, *Ch.*	Joseph Baily E. K. Barnes	F. D. Graff	W. K. Reid	500.000	47,300 (*Incl. Reserves*)	3,066,110	500,000	1,894,160	1,405,540	267,540	546,170	Chase N., N. Y.; Cont. Ill. Bk. & Tr. Co., Chi.; 1st N., Seat.; Bk. of Calif. N.A., San F.
Lincoln Trust Co. T •‡$'16 *par* 100 28-58	L. A. Stilson	R. C. Lammers	F. J. Cunningham, *Sec.*	E. L. Williams, *A. Sec.*	100,000	6,470		183,600	184,340	64,590	36,910	4,230	Am., Spokane.
Mechanics Loan & Trust Co. T $'03 $100-6% *par* 100	F. S. McWilliams	L. J. McAtee	W. H. Campbell		10,000	11,090			17,380			3,710	Washington Tr. Co., Spok.
*Old National Bank & Union Trust Co. ¶d ⓢ T •‡'91 *par* 100 28-3	W. D. Vincent D. W. Twohy, *Ch.* W. J. Kommers, *V. P.*	W. J. Smithson J. W. Bradley O. K. Moody L. C. Reed	B. L. Jenkins E. P. Randall, *A.C.* E. R. Sweney, *A.C.* C. F. Hamlin, *A. C.*	W. E. Tollenaar E. B. Hutcheck A. F. Brunkow J. E. McWilliams R. W. Jones	1,500,000	525,690	18,722,730 (*Trust De*	2,634,840 *partment*	11,764,550 *Resources*	6,313,750 $39,579,67	1,449,260 0)	3,855,700	Chase N., N. Y.; Cont. Ill. Bk. & Tr. Co., Chi.; Bk. of Cal. N. A., San F.; U. S. N., Port.; 1st N., Seat.
*Security State Bank d ⓢ •‡$'15 $400-20% *par* 100 28-57	J. B. Hazen G. W. Stocker, *Ch.*	G. W. Stocker A. D. Davis	A. D. Davis	E. W. Bitter H. D. McKelvey	25,000	87,390	856,660	1,800	332,530	438,280	8,070	191,970	Irv. Tr. Co., N. Y.; Spokane & Eastern Tr. Co. and Old N. Bk. & Un. Tr. Co., Spokane.
***SPOKANE & EASTERN TRUST COMPANY** *par* 100 ◆ 28-4 ¶d B ⓢ T •‡$'90	JOEL E. FERRIS R. L. RUTTER, *Ch. of Bd.*	CONNER MALOTT W. T. TRIPLETT S. A. KIMBROUGH E. V. KLEIN W. L. EGGERT, *V. P. and Mgr. Mtg. Div.*	J. L. CAMPBELL, *Sec.* G. H. WESTERMAN, *Comp.* W. B. McLAREN, *A. Sec.* R. J. RAYMOND, *A.S.* H. J. DOLLING, *A.Sec.*	CONNER MALOTT, *Tr. Off.* C. A. NICHOLSON, *A. Tr. Off.*	1,000,000	520,010	10,819,690		7,479,210	1,614,820	582,000	2,663,660	Chem. Bk. & Tr. Co. and N. City, N. Y.; Cont. Ill. Bk. & Tr. Co. and 1st N., Chi.; Wells Fargo Bk. & Union Tr. Co., San F.; 1st N., St. P.; Northw. N., Minpls.; N. Bk. of Com., Seat.; Far. & Merch. N. Bk., Los A.; U. S. N., Port.
	AFFILIATED WITH THE NORTHWEST BANCORPORATION												
Spokane Savings Bank $15-6% *par* 20 28-66 d B ⓢ T •‡$'97 (*Spokane banks continued on next page*)	J. L. Cooper	R. M. Jamieson Geo. Pattullo	B. C. Walker, *Sec.* A.D.Schaefer, *ASec.* L. B. Upton, *A.Sec.*	E. H. Shaw, *A. Sec.* B. J. Schmidt, *A. Sec.*	1,000,000	142,090 (*Incl. Reserves*)	12,869,930	19,740	10,880,090	565,990	483,990	2,101,700	Chase N., N. Y.; U. S. N., and Port. Tr. & Sav., Port.; Peo. Bk. & Tr. Co. and N. Bk. Com., Seat.

Banks Advertising in this Directory give Prompt Attention to Collections and Correspondence

Number under Name of Bank is the New Transit Number given to each bank in U. S. exclusively by The Rand-McNally Bankers' Directory, under the authority of The American Bankers Ass'n.

SPOKANE—Reserve City—Continued

(Branch of Federal Reserve Bank, District No. 12)

Non-Bank Towns with Nearest Banking Point (Indexed Acces.), Lawyers, Laws (indexed) in back of this volume. For Interest Rates, Holidays, etc., see Laws.

●Mem. A.B.A. ⁿNew §State †Priv. ‡Mem. State B. Ass'n. [Estab. ◆Fed. Res. Depts: T-Trust B-Bond d-SafeDep. ⓢSav. $LastSale%Div.	President.	Vice-President.	Cashier.	Ass't Cashier.	Liabilities. Paid-up Capital	Surplus and Profits	Total Deposits	Other Liabilities	Resources. Loans and Discounts	Bonds and Securities	Miscellaneous Resources	Cash & Exchanges, Due from Banks	Principal Correspondents.
★Spokane State Bank d ⓢ • ‡ $ '07 $120–3% *par* 100 28–54	Clyde Johnson	S. W. Baker	R. C. Lanning		$ 50,000	$ 15,710	$ 322,450		$ 160,730	$ 104,030	$ 36,210	$ 87,190	Cent. Han. Bk. & Tr. Co., N. Y.; Am., Spokane; 1st N., Seattle.
★Union Park Bank ⓢ • ‡ $ '06 $170 28–55	L. D. Means	A. E. Riter	E. R. Anderson		25,000	10,810	312,880	$ 46,460	166,000	151,880	25,790	51,480	Chase N., N. Y.; 1st N. Tr. & Sav., Spokane.
United Hillyard Bank d ⓢ • ‡ $ '05 $150–8% *par* 100 28–63	H. B. Smead J. F. Davies, *Ch.*	C. D. Stough	C. D. Stough	A. H. Hilbush	150,000	21,640	1,100,090		506,140	411,060	60,390	294,140	Cent. Han. Bk. & Tr. Co. and Chase N., N. Y.; Spok. & Eastern Tr. Co., Old N. Bk. & Un. Tr. Co., and Am., Spok.
★Wall Street Bank d B ⓢ • ‡ $ '16 $200 *par* 100 28–53	R. E. Perry	J. H. Thomson J. A. Lybecker	J. A. Lybecker	J. A. Miller	25,000	5,290	378,290		204,670	122,200	7,370	74,340	Irv. Tr. Co., N. Y.; Wells Fargo Bk. & Union Tr. Co., San F.; 1st N., Seattle.
★WASHINGTON TRUST CO. $200–4% ◆ 28–8 d B ⓢ T • ‡ $ '02 *par* 100	M. B. Connelly	Fred L. Stanton, *V. P. and Sec.*	F. J. Guse W. G. Bieri, *Tr. Off.* H. A. Roberts, *Aud.*	L. M. Miner O. N. Anderson, *A. Sec.*	200,000	249,910	1,804,950		1,289,640	400,960	23,550	540,710	Chase N., N. Y.; Harris Tr. & Sav., Chi.; Anglo-Cal. Tr. Co., San F.; N. Bk. of Com., Seattle; U. S. N., Port.; Canadian Bk. of Com., Vancouver.
Spokane Clearing House (*Members indicated by a* ★)	O. K. Moody	S. A. Kimbrough	Frank Guse, *Sec.*	E. K. Barnes, *Mgr.*	(*See pages 92–93–94 for Bank's, Total of National, State and Private Deposits by Cities, States, etc.*)								
FERRIS & HARDGROVE ‡ ¶ '13 (425 Riverside Ave.)	JOEL E. FERRIS	GEORGE P. HARDGROVE (*Seattle*) E. B. SHERWIN, (*Seattle*) HARPER JOY, (*Spokane*)	F. M. SMITH, *V. P.*, (*Spokane*) E. M. ADAMS, *V. P.*, (*Portland*)	CHAS. A. SMITH, *Sec. and Tr.* W. S. FREEMAN, *A. Sec. and A. Tr.*					INVESTMENT SECURITIES				N. City (Atlantic Branch), N. Y.; Harris Tr. & Sav., Chi.; Old N. Bk. & Un. Tr. Co., Spokane & Eastern Tr. Co., 1st N. Tr. & Sav. and Am. Bk., Spok.; 1st N., N. Bk. of Com., Pac. N., and Peo. 1st Avenue, Seattle; United States N. and 1st N., Portland, Oregon.
	BRANCHES: SEATTLE, WASHINGTON, Exchange Bldg., Portland, Oregon, 505 American Bank Bldg.												
MURPHEY, FAVRE & CO. ¶ '88 (Sherwood Bldg.)	EUGENE B. FAVRE A. M. MURPHEY, *Ch.*	J. R. NEVERS R. M. WILLIAMS GEO. R. YANCEY W. H. WHITE, *Seattle,*	H. P. LOWRY, *Sec. and Tr.* *V. P.*										United N. Corp., Seattle; Chase N., N. Y.; Old N. Bk. & Un. Tr. Co., Spokane & Eastern Tr. Co., Am. Bk., and 1st N. Tr. & Sav., Spokane.
	INVESTMENT BONDS — MORTGAGE LOANS — INSURANCE												

WASHINGTON—Continued

Town and County. ▲County Seats. F. R. D. 12. $. Seattle Sp. Spokane. P. Port.	●Mem. A.B.A. ⁿNew §State †Priv. ‡Mem. State B. Ass'n. [Estab. ◆Fed. Res. Depts: T-Trust B-Bond d-SafeDep. ⓢSav. $LastSale%Div.	President.	Vice-President.	Cashier.	Ass't Cashier.	Liabilities. Paid-up Capital	Surplus and Profits	Deposits	Other Liabilities	Resources. Loans and Discounts	Bonds and Securities	Miscellaneous	Cash & Exchanges, Due from Banks	Principal Correspondents.
Sprague 639 $F Lincoln I 21	First National Bk. in Sprague $150–12% *par* 100 98–305 d ⓢ • ‡ '01	R. R. Jones	Walter J. Gray	R. R. Jones	Blanche Mills	$ 30,000	$ 34,000	$ 390,000		$ 225,000	$ 149,000	$ 16,000	$ 64,000	Old N. Bk. & Un. Tr. Co., Spokane.
Springdale 215 Sp Stevens F 22	Farmers & Merch. Bank $150 98–306 ⓢ • ‡ $ '08	J. H. Newhouse	W. A. Crossett	Chas. O. Snapp		10,000	4,840	56,090		18,150	35,960	3,300	13,520	Chem. Bk. & Tr. Co., N. Y.; Spokane & Eastern Tr. Co., Spokane.
Stanwood 715 $ Snohomish E 8	First National Bank d ⓢ • ‡ '04 *par* 20 98–412	C. W. Brokaw	D. G. Bennie S. A. Thompson	A. D. Hall	A. L. Leknes	75,000	34,280 (*Incl. Res.*)	1,005,180		310,970	308,110	48,130	447,260	Chem. Bk. & Tr. Co., N. Y.; 1st N. and Pac. N., Seattle; 1st N., Everett.
▲Stevenson 400 P Skamania P 9	Bank of Stevenson d ⓢ • ‡ $ '07 *par* 100 98–308	G. F. Christensen, *Ch. of Bd. and Pres.*	F. E. Robbins	J. C. Wachter	E. L. York	25,000	8,470	280,340		96,290	139,670	7,230	70,610	Chase N., N. Y.; 1st N., Seattle; U. S. N., Port.
St. John 471 $o Whitman J 23	Farmers State Bank d ⓢ • ‡ $ '14 $155–15% *par* 100 ◆ 98–375	E. C. White	G. F. Barber	W. S. Spencer		40,000	29,260	339,360	$ 68,420	380,200	56,220	6,310	34,300	Old N. Bk. & Un. Tr. Co. and Spokane & Eastern Tr. Co., Spok.; Colfax N., Colfax.
Sultan 830 $ Snohomish G 10	Citizens Bank d Ⓓ • ‡ $ '10 30% *par* 100 98–310	G. G. Startup	W. M. Jenkins	Wm. Campbell	B. A. Lund	10,000	15,350	276,640	1,500	84,330	137,770	8,680	72,700	N. City, N. Y.; 1st N., Seattle.
Sumas 647 $ Whatcom B 8	Bank of Sumas d ⓢ • ‡ $ '26 *par* 100 98–167	C. D. D'Arcy	C. M. Eneix	G. I. Dunlap	Helen Easterbrook	25,000	10,000	170,130	15,000	119,380	62,060	8,300	30,380	Chase N., N. Y.; Peo. Bk. & Tr. Co., Seat.
Sumner 1967 $ Pierce J 8	*Farmers State Bank*	(*Closed January 25, 1932*)												
Sunnyside 2113 Sp Yakima N 15	First National Bank d ⓢ • ‡ '07 $225–8% *par* 100 98–134	A. G. Fleming	R. P. Haney J. A. Schoonover, *V. P. and Mgr.*	J. T. Robertson	J. L. Lutz	50,000	44,410 (*Incl. Reserves*)	620,890	60,560	331,870	342,700	18,940	82,350	Chase N., N. Y.; 1st N., Seattle; Old N. Bk. & Un. Tr. Co., Spok.

Banks Advertising in this Directory give Prompt Attention to Collections and Correspondence

Digitized for FRASER
https://fraser.stlouisfed.org
Federal Reserve Bank of St. Louis

Number under Name of Bank is the New Transit Number given to each bank in U. S. exclusively by The Rand-McNally Bankers' Directory, under the authority of The American Bankers Ass'n.

TACOMA—Reserve City

(Fed. Res. Dist. No. 12, Seattle Br.)

(Pierce, J 7) County Seat

Population 106,817

●Mem. A.B.A. ⁿNew §State †Priv. ‡Mem. State B. Ass'n. [Estab. ◆Fed. Res. Depts: T-Trust B-Bond d-SafeDep. ⑧Sav. $LastSale%Div.	President.	Vice-President.	Cashier.	Ass't Cashier.	Liabilities. Paid-up Capital	Surplus and Profits	Total Deposits	Other Liabilities	Resources. Loans and Discounts	Bonds and Securities	Miscellaneous Resources	Cash & Exchanges, Due from Banks	Principal Correspondents.
Army National Bank of Fort Lewis 98-401 '18	(See Fort Lewis)												
***THE BANK OF CALIFORNIA NATIONAL ASS'N** 34-3 d⑧T●‡'64	G. H. RALEIGH, *Mgr.*; E. H. ROBBINS, *A. Mgr.*; A. L. BABBIT, *A. Mgr.*	C. C. HUNT, *A. Mgr.*; G. H. FISHER, *A. Mgr.*; A. *Mgr.*	E. J. ENRIGHT, *A. Mgr.*; WM. G. GUNDSTROM, *A. Mgr.*; D. J. YOUNG, *A. Mgr.*		$8,500,000	$9,260,010							J. P. Morgan & Co. and Gty. Tr. Co., N. Y.; 1st N., Chi. and St. P.
	Our Pacific Coast connections enable us to offer PROMPT AND SATISFACTORY BANKING SERVICE				(*Branch of San Francisco, Cal.*)								
Central Bank	(*Closed January 28, 1932*)												
First Mutual Savings Bank	(*Assets transferred to United States Mutual Savings Bank October 17, 1931, which later changed to First United Mutual Savings Bank*)												
First United Mutual Savings Bank 34-57 ⑧●‡§'16 5% (*Formerly United States Mutual Savings Bank*)	F. F. Summers, *Ch.*; C. H. Hagenbuch	V. L. Anderson; S. H. Matthaei	Harold Gloyde, *Sec.*	Mildred G. Geer, *A. Sec.*	28,100 (*Gty. Fund*)	7,480	$ 757,580	$ 1,450	$ 473,170	$ 247,430	$ 43,630	$ 30,390	Chase N., N. Y.; Bk. of Cal. N. A., Puget Sound N. and Puget Sound Broadway, Tacoma; 1st N., Seattle.
Lincoln Bank	(*Closed January 27, 1932*)												
THE *NATIONAL BANK OF TACOMA 16% *par* 100 34-1 d⑧⑧T●‡'85	R. R. MATTISON, *Ch. of Bd.*; S. M. JACKSON; G. T. PIERCE; WARD ESTEY; R. W. PECK; L. V. WESTON, *A. V. P.*; EDWARD T. NESS, *A. V. P.*; H. C. HARMANY, *A. V. P.*; M. W. McCARTY, *Trust Officer*			H. C. SCHWEINLER; H. J. DILLE; S. P. MILLER	1,000,000	834,340	13,690,770	935,480	7,136,390	5,454,890	500,000	3,369,310	Chase N., N. City, Gty. Tr. Co., and Cent. Han. Bk. & Tr. Co., N. Y.; Cont. Ill. Bk. & Tr. Co., Chi.; 1st N., St. P.; Wells Fargo Bk. & Union Tr. Co., Crocker 1st N., and Anglo & Lon. Paris N., San F.; N. Bk. of Com. and 1st N., Seattle; U. S. N., Port.
	United States Depository. Your account and collection items for the Pacific Northwest solicited.												
North Pacific Bank d⑧●‡§'06 *par* 100 34-51	Peter Wallerich, *Ch. of Bd. and Pres.*	G. A. Reeves; B. M. Wallerich	C. W. Wallerich	G. O. Weller; B. R. Magnuson	50,000	100,000	958,500		426,850	451,840	54,000	175,810	Irv. Tr., N. Y.; N. Bk. of Tac. and Bk. of Cal. N. A., Tacoma; N. Bk. Com., Seat.
***PUGET SOUND BROADWAY BANK** 34-10 d⑧T‡§'29 *par* 100	F. P. Haskell, Jr.	M. M. Ogden	C. E. Lindquist, *V. P. and Cash.*	E. E. Searles	200,000	48,610	535,800		401,950	212,350	22,690	147,420	Chase N., N. Y.; Puget Sound N., Tacoma; Peo. Bk. & Tr., Seat.
*Puget Sound National Bank 8% *par* 100 34-7 d⑧T●‡'90	F. P. Haskell, Jr.	M. M. Ogden; C. E. Lindquist	M. M. Ogden; E. A. Olson, *A. Cash.*	A. R. Whitman; D. F. Haskell	600,000	253,310	2,703,080	485,280	1,999,690	1,079,250	339,780	622,960	Chase N., N. Y.; Cont. Ill. Bk. & Tr. Co., Chi.; Crocker 1st N. and Bk. of Am. N. Tr. & Sav. Assoc., San F.
United States Mutual Savings Bank	(*Now First United Mutual Savings Bank*)												
Washington National Bank in the City of Tacoma	(*Closed January 28, 1932*)												
Tacoma Clearing House (*Members indicated by a* ★)	G. H. Raleigh	G. T. Pierce	C. E. Lindquist, *Sec.*	S. P. Miller, *Mgr.*									

WASHINGTON—Continued

Town and County. ▲County Seats. F.R.D. 12 $ Seattle $p Spok. P Portl'd	●Mem. A.B.A. ⁿNew §State †Priv. ‡Mem. State B. Ass'n. [Estab. ◆Fed. Res. Depts: T-Trust B-Bond d-SafeDep. ⑧Sav. $LastSale%Div.	President.	Vice-President.	Cashier.	Ass't Cashier.	Liabilities. Paid-up Capital	Surplus and Profits	Deposits	Other Liabilities	Resources. Loans and Discounts	Bonds and Securities	Miscellaneous	Cash & Exchanges, Due from Banks	Principal Correspondents.
Tekoa 1408 $p Whitman J 24	*Citizens State Bank*	(*Merged with Tekoa State Bank*)												
	Tekoa State Bank ⑧●‡§'92 $200 ◆ 98-113	J. P. Burson	A. W. Tyler	O. D. McKeehen	Claudia M. Dorsey	$ 45,000	$ 20,180	$ 599,860		$ 396,080	$ 209,370	$ 4,690	$ 54,910	N. City, N. Y.; Spokane & Eastern Tr. Co. and Old N. Bk. & Un. Tr. Co., Spokane; U. S. N., Port.
Tenino 938 $ Thurston K 6	*Citizens Bank*	(*Closed December 5, 1931*)												
Thornton 325 $p Whitman J 24	Comegys, Hanford & Miller Bank 98-313 ⑧●‡§'14 *par* 100	H. W. Hanford	Ralph Comegys	Ralph Comegys	Claude Comegys	15,000	29,460	101,020	$ 1,300	70,760	51,690	3,090	21,230	Chase N., N. Y.; Spok. & East. Tr. Co., Spok.; Bk. of Calif., Port.

Banks Advertising in this Directory give Prompt Attention to Collections and Correspondence

Number under Name of Bank is the New Transit Number given to each bank in U. S. exclusively by The Rand-McNally Bankers' Directory, under the authority of The American Bankers Ass'n.

WASHINGTON—Continued

Non-Bank Towns with Nearest Banking Point (Indexed Acces.), Lawyers, Laws (indexed) in back of this volume. For Interest Rates, Holidays, etc., see Laws.

Town and County. ▲County Seats. F. R. D. 12 $ Seattle Sp Spok. P Portland	●Mem. A.B.A. ⁿNew §State †Priv. ‡Mem. State B. Ass'n. [Estab. ◆Fed. Res. Depts: T-Trust B-Bond d-Safe Dep. ⓢSav. $Last Sale %Div.	President.	Vice-President.	Cashier.	Ass't Cashier.	Liabilities. Paid-up Capital	Liabilities. Surplus and Profits	Liabilities. Deposits	Liabilities. Other Liabilities	Resources. Loans and Discounts	Resources. Bonds and Securities	Resources. Miscellaneous	Resources. Cash & Exchanges, Due from Banks	Principal Correspondents.
Tieton ..... 417 Sp Yakima L13	Tieton State Bank d ⓢ ●‡$'19 $115-8% *par* 100 98-413	D. V. Morthland	F. J. Straka	B. H. Frederick	Sadie H. Pongala	$ 15,000	$ 4,500	$ 72,750	$ 24,470	$ 80,560	$ 5,750	$ 7,220	$ 23,180	Yakima Valley Bk. & Tr. Co., Yakima; 1st N., Seattle.
Toledo ..... 530 $ Lewis M6	Toledo State Bank d ⓢ ●‡$'12 98-314	D. T. Coffman N. B. Coffman, *Ch.*	A. A. Hull	E. W. Yates		10,000	2,950	98,460	5,100	52,910	27,340	21,040	15,220	N. Bk. Com., Seat.; U. S. N., Port.; Coffman-Dobson Bk. & Tr. Co., Chehalis.
Tonasket ..... 513 Sp Okanogan C17	First National Bank d ⓢ ●‡'13 $150-6% *par* 100 98-365	Arthur Lund	J. E. Forde	E. Workosky		25,000	17,680	312,050	46,040	242,080	126,710	2,500	29,480	Old N. Bk. & Un. Tr. Co. and Spokane & Eastern Tr. Co., Spokane; 1st N., Seattle.
" ..... "	Tonasket State Bank d ●‡$'17 $110 *par* 100 98-397	R. A. Nixon	M. V. Picken	W. R. Call		30,000	4,330	207,230		121,130	36,170	14,090	70,180	Cent. Han. Bk. & Tr. Co., N. Y.; Spokane & Eastern Tr. Co., Spokane; 1st N., Seattle.
Toppenish ..... 2774 Sp Yakima N14	*Central Bank*	(*Closed April* 22, 19	31)											
" ..... "	First National Bank $100 *par* 100 98-117 d ⓢ ‡'05	F. A. Williams	Roscoe Maddox	P. H. Oie	H. C. Trueblood	50,000	3,370	309,330	6,250	104,760	158,680	8,000	97,510	Cent. Han. Bk. & Tr. Co., N. Y.; 1st N., Seat.; Yakima 1st N., Yakima.
" ..... "	Traders Bank d ⓢ ●‡$'08 $150 *par* 100 ◆ 98-118	W. S. Doran	Wm. M. McGowan	J. D. Cornett, Jr.		25,000	16,490	334,090		148,340	151,820	9,800	65,520	N. City, N. Y.; Cont. Ill. Bk. & Tr., Chi.; Spok. & E. Tr. Co., Spok.; N. Bk. Com., Seattle.
Touchet ..... 263 Sp Walla Walla O20	Touchet State Bank ●‡$'07 98-316	H. H. Hanson	Woodson Cummins	O. L. Renn	H. J. Hanson	15,000	6,200	82,020		62,230	10,300	8,000	22,680	1st N., Port. and Walla Walla; Old N. Bk. & Un. Tr. Co., Spokane.
Twisp ..... 335 Sp Okanogan E15	Commercial Bank ●‡$'09 $150-12% *par* 100 98-317	J. S. Allen	W. A. Bolinger	T. J. Prewitt	Evlyn F. Allen	35,000	15,250	158,360	27,440	175,150	23,220	11,490	26,190	Spok. & Eastern Tr. Co., Spok.; Bk. of Cal. N. A. and N. Bk. of Com., Seat.; 1st N., Wenatchee.
Uniontown ..... 360 Sp Whitman M24	Farmers State Bank ●‡$'08 $125 *par* 100 ◆ 98-200	August Braun Geo. H. Gannon, *Ch.*	John F. Schlee	J. G. Busch	Magdalen Gans	25,000	10,020	144,810		107,940	50,110	4,000	17,770	N. City, N. Y.; Spok. & Eastern Tr. Co. and Old N. Bk. & Un. Tr. Co., Spokane.
Vader ..... 465 $ Lewis M5	*Little Falls State Bank*	(*Deposit liability as*	*sumed and assets pu*	*rchased by State Ban*	*k of Winlock, Winlo*	*ck, Wash.,*	*September*	11, 19	31)					
Valley ..... 278 Sp Stevens E22	Security State Bank ⓢ ●$'17 $135 *par* 100 98-396	M. Kulzer	J. H. Lutjen	J. A. Raftis		15,000	5,150	72,630	1,600	47,260	28,240	7,450	11,440	Chem. Bk. & Tr. Co., N. Y.; Spokane & Eastern Tr. Co., Spokane.
Valleyford	(*See Dishman*)													
▲**Vancouver** 15,766 P Clarke Q7	United States National Bk. $250-10% *par* 100 98-36 d ⓢ ●‡'10	Chas. C. Otto E. M. Blurock, *Ch.*	R. D. Wiswall	Horace Daniels	L. D. Boettcher	100,000	44,090	1,371,670	98,800	402,180	823,900	104,560	283,910	N. City, N. Y.; 1st N., Chi.; A. & L. P. N., San F.; 1st N., Bk. of Cal. N. A., and U. S. N., Port.; 1st N., Seat.
" ..... "	**VANCOUVER NAT'L BANK** 98-34 ⓢ ‡'01	E. A. HANNAH, *Ch. of Bd.* W. E. CARTER SEND US YO UR VANCOUVER ITEMS DIRECT. Collections, Bil l of Lading Draft s, Cash and Time	H. D. WARREN, *Pres.* W. E. CARTER	C. E. LOAN	JOHN TRYON A. K. MUNDER Items Remitted for on Day of Payme nt.	100,000	55,240	1,159,750	100,000	504,700	696,340	62,330	151,610	Chase N., N. Y.; Cont. Ill. Bk. & Tr. Co., Chi.; U. S. N., Port.; N. Bk. Com., Seattle; Am., San F.
" ..... "	**WASHINGTON NATIONAL BANK** 98-37 d ⓢ ●‡'12 $100-10% *par* 100	Lloyd Du Bois	M. R. Sparks	O. F. Zumsteg	Wm. M. Crowley Lloyd Du Bois, Jr.	100,000	31,900 (*Incl. Res.*)	963,110		322,660	592,260	16,070	164,020	Chase N., N. Y.; W. F. Bk. & Un. Tr. Co., San F.; Met. N., Seat.; U. S. N., Port.
Vashon ..... 514 $ King I8	Vashon State Bank *par* 100 98-319 d ⓢ ●‡$'09	H. H. Hansen	A. Ray Smith	R. E. Steen		25,000	22,360	273,650	4,390	124,470	126,890	3,600	70,440	Cont. Ill. Bk. & Tr. Co., Chi.; 1st N., Seattle; N. Bk. of Tacoma, Tacoma.
Waitsburg ..... 869 Sp Walla Walla N21	First National Bank d ⓑ ⓢ ‡'89 *par* 100 98-143	W. G. Shuham	C. E. Neace	J. E. Butler	W. H. Wallace D. E. Howell	50,000	108,740	816,320	102,180	556,760	309,880	29,710	180,890	N. Y. Tr. Co., N. Y.; 1st N., Port.; 1st N., Seattle; Old N. Bk. & Un. Tr., Spok.; Crocker 1st N., San F.
▲**Walla Walla** 15,976 Sp Walla Walla O21	**BAKER-BOYER NAT'L BANK** *par* 100 98-15 d ⓑ ⓢ ‡'69	W. W. Baker	N. A. Davis	W. G. Shuham	D. S. Baker	100,000	222,250	3,488,620		1,300,350	1,842,030	65,820	602,660	Chase N., N. Y.; 1st N., Chi.; 1st N. and W. F. Bk. & Un. Tr., San F.; 1st N. and U. S. N., Port.; N. Bk. Com. and 1st N., Seat.; Spok. & East. Tr., Spok.
" ..... "	**FIRST NATIONAL BANK** *par* 100 98-16 d ⓢ ‡'78	J. D. Ankeny	Oscar Drumheller	P. M. Winans	E. A. Mallaghan	200,000	339,680 (*Incl. Res.*)	2,696,260		1,928,870	637,240	261,100	408,720	N. City, N. Y.; 1st N., Chi. and Port.; 1st N., Seattle; Bk. of Cal. N. A., San F.; Spok. & Eastern Tr. Co., Spok.
" ..... "	Peoples State Bank 12% *par* 100 ◆ 98-19 d ⓑ ⓢ ●‡$'11	H. H. Marshall	J. W. Summers	W. H. Tharp	J. E. Merrifield	100,000	102,690	1,449,060	125,090	1,316,750	157,360	50,000	252,750	Guaranty Tr. Co., N. Y.; U. S. N., Port.; Old N. Bk. & Un. Tr. Co., Spok.; N. Bk. Com., Seattle; Am. Tr. Co., San F.
" ..... "	Union Bank and Trust Co. 8% *par* 100 ◆ 98-17 d ⓑ ⓢ †‡$'28	Harry Lasater	G. E. Kellough Fred W. Wilson	M. A. York G. E. Kellough, *Tr. Off.*	W. H. Dorr R. D. Greer	200,000	64,510	1,370,640	133,710	991,100	431,640	145,240	200,870	Chem. Bk. & Tr. Co., N. Y.; Cont. Ill. Bk. & Tr. Co., Chi.; U. S. N. and Bk. of Cal., Port.; 1st Spok. & Eastern Tr., Spok.
Wapato ..... 1222 Sp Yakima M14	First National Bank d ⓢ ‡'06 *par* 100 98-320	R. M. Hardy	Harry Jones Lon Boyle	W. J. Funk		25,000	15,030	316,000	8,000	150,070	139,570	4,980	69,400	Pac. N., Seattle; Yakima 1st N., Yakima; Spok. & Eastern Tr., Spok.
Washougal ..... 1206 P Clarke Q8	*Clarke County Bank*	(*Closed October* 15, 1	931)											
Washtucna ..... 261 Sp Adams L20	First State Bank d ⓢ ●‡$'02 $200-10% *par* 100 98-323	W. A. Pearce	H. A. Dowd	E. H. West		25,000	11,600	150,890	23,900	131,730	41,220	12,260	26,180	Old N. Bk. & Un. Tr. Co., Spok.
▲**Waterville** ..... 856 Sp Douglas H15	Douglas County State Bank *par* 100 98-163 d ⓑ ⓢ ●‡$'90	Randall S. Case	W. F. Schluenz	C. S. Valentine	C. F. Hummel	25,000	25,000	206,790	21,000	133,420	88,030	31,440	24,890	N. City, N. Y.; 1st N., Seattle; Spokane & Eastern Tr. Co., Spokane; Columbia Valley, Wenatchee.

Banks Advertising in this Directory give Prompt Attention to Collections and Correspondence

Digitized for FRASER
https://fraser.stlouisfed.org
Federal Reserve Bank of St. Louis

Town and County. ▲County Seats. F.R.D.12: $ Seattle Sp Spok., P Port.	●Mem. A.B.A. ⁿNew §State †Priv. ‡Mem. State B. Ass'n. [Estab. ◆Fed. Res. Depts: T-Trust B-Bond d-SafeDep. ⓢSav. $LastSale %Div.	President.	Vice-President.	Cashier.	Ass't Cashier.	Liabilities. Paid-up Capital	Surplus and Profits	Deposits	Other Liabilities	Resources. Loans and Discounts	Bonds and Securities	Miscellaneous	Cash & Exchanges, Due from Banks	Principal Correspondents.
▲Wenatchee 11,627 Sp Chelan I 14	**COLUMBIA VALLEY BANK** ◆ 98-69 dBⓢT•‡$'92 12%	GUY C. BROWNE	JOHN DONEEN, CHAS. E. OWENS	HARRY E. JONES	H. J. CHEEVER	$ 100,000	$ 105,410	$1 319 540	$ 315,290	$1 041 140	$ 398,210	$ 97,880	$ 303,010	Cent. Han. Bk. & Tr. Co., N. Y.; 1st N., Chi.; Spokane & Eastern Tr. Co., Spokane; N. Bk. Com., Seattle.
		"Send Us Your 'WENATCHEE' Items Direct" For Prompt Personal Attention.												
" ------ "	*Commercial Bank & Tr. Co.*	(Closed February 2, 1932)												
" ------ "	**FIRST NATIONAL BANK** 98-71 dⓢT•‡'06	J. K. McCORNACK, DIRECT YOUR ONLY NATION	J. H. MILLER, WARD JESSEPH BUSINESS TO AL BANK IN CH	R. D. McCORNACK, US.	G. H. DONALDSON, A. W. COPPESS, ELAN COUNTY.	100,000	67,640	1,634,840	102,000	988,460	439,670	148,700	327,640	Chase N., N. Y.; Cont. Ill. Bk. & Tr. Co., Chi.; 1st N., Seat.; Old N. Bk. & Un. Tr. Co., Spok.
" ------ "	**WENATCHEE VALLEY BANK** 12% *par* 100 98-420 dⓢ•‡$'20	Frank D. Case	E. J. Widby	M. J. Flynn		50,000	32,390	535,220	2,000	367,210	158,850	13,570	79,980	Gty. Tr. Co., N. Y.; Cont. Ill. Bk. & Tr. Co., Chi.; 1st N., Seat.; Am. Bk. of Spok., Spok.; Mellon N., Pitt.
White Bluffs 225 Sp Benton M16	First Bank of White Bluffs 98-325 •‡$'09	Geo. Kincaid	E. B. Kincaid	W. J. Kincaid	E. B. Kincaid	10,000	3,500	87,000	500	57,500	27,500	4,500	11,500	1st N., Seattle; Spok. & Eastern Tr. Co., Spok.; Yakima 1st N., Yakima.
White Salmon 798 P Klickitat P11	Columbia State Bank 14% *par* 100 98-181 dⓢ•‡$'16	G. A. Read	A. C. Keefhaver	H. L. Claterbos	Guy F. Wade	25,000	26,500	307,700	16,900	205,000	112,500	8,500	50,000	Irv. Tr. Co., N. Y.; Bk. of Calif. N. A., Port.; N. Bk. Com., Seattle.
Wilbur 737 Sp Lincoln G19	State Bank of Wilbur ⓢ•‡$'92 $150-15% ◆ 98-179	J. McPherson	E. L. Farnsworth	G. Thompson	E. H. Oswalt	50,000	25,720	393,240		323,840	83,550	3,900	57,670	Cent. Han. Bk. & Tr. Co., N. Y.; N. Bk. Com., Seattle; 1st N. Tr. & Sav., Spokane.
Wilkeson 448 S Pierce J9	First Bank of Wilkeson $125 *par* 100 98-326 ⓢ•‡$'08	H. J. Maury, *Ch. of Bd, and Pres.*	H. J. Davis	H. Robert Nelson	M. E. Vencelik, Jr.	15,000	8,140	221,700		103,170	99,800	7,760	34,110	Chase N., N. Y.; N. Bk. of Tacoma, Tacoma; 1st N., Seat.
Wilsoncreek 216 Sp Grant I 18	Wilson Creek State Bank 98-327 d$'12	E. W. Short	Vic Jorgensen, T. B. Southard	D. F. Mordhorst		25,000	5,100	40,470	290	34,490	15,990	4,780	15,610	Chase N., N. Y.; 1st N., Seat.; Spok. & East. Tr. Co., Spok.
Winlock 864 S Lewis M5	State Bank of Winlock *par* 100 98-328 dⓢ•‡$'10	D. T. Coffman, *Ch.* N. B. Coffman,	J. H. Marcotte	F. R. Ness	A. R. Turula	25,000	10,590	297,080	6,320	160,690	121,290	10,800	46,220	Pac. N., Seat.; Coffman Dobson Bk. & Tr. Co., Chehalis; Bk. of Cal. N. A., Port.
Winona 318 Sp Whitman K22	Bank of Winona $100 *par* 100 98-329 d‡$'07	C. H. Ede	J. W. Storment			15,000	7,550	59,940		49,130	15,000	4,490	13,880	Spokane & Eastern Tr. Co., Spokane; Colfax N., Colfax.
Winthrop 270 Sp Okanogan D15	Farmers State Bk. d$'16 $125-12% *par* 125 98-388	W. E. Brinkerhoff, Leroy Wright, *Ch.*	Leroy Wright	Geo. L. Dibble	L. M. Douglas	10,000	4,820	105,160		58,650	30,160	5,430	25,720	Spok. & Eastern Tr., Spok.; Col. Valley, Wenatchee; N. Bk. Com., Seat.
Woodland 1095 P Cowlitz P6	Security State Bank ⓢ$'11 *par* 100 98-334 *(Formerly La Center State Bank, La Center, Wash.)*	C. A. Button	G. Alfred Button, H. A. Andrews	P. A. Pederson	Lydia LaRue	25,000	5,090	76,330		52,640	28,120	3,500	22,160	Am. N., Port.; Wash. N., Vancouver.
" ------ "	*Woodland State Bank*	(Closed October 27, 1931. *In liquidation*)												
Yacolt 295 P Clarke P8	First State Bank ⓢ•‡$'10 *par* 100 98-331	Martin Claus, *Ch. of Bd, and Pres.*	Anna C. Claus	Anna C. Claus		10,000	4,000	81,000		43,500	30,000	5,000	16,500	U. S. N., Port.
▲Yakima 22,101 Sp Yakima M14	Guaranty Trust Co. BT‡$'19 $180-10% *par* 100 98-28	Geo. H. Bradshaw	R. M. Hardy, Harold Sharkey	Lon Boyle, *Tr. Off.*	H. W. Johnson, *Mgr, Bd, Dept.*	200,000	86,350			171,990	85,810	11,720	16,810	Yakima 1st N., Yakima.
" ------ "	***WEST SIDE NATIONAL BANK** $130-6% *par* 100 98-448 ⓢ•†'22	H. STANLEY COFFIN	J. M. PERRY, C. M. HOLTZINGER, ARTHUR S. COFFIN	ARTHUR S. COFFIN	W. V. PAYTON	100,000	55,250	707,000		403,820	179,910	66,810	211,700	Chase N., N. Y.; Cont. Ill. Bk. & Tr. Co., Chi.; Old N. Bk. & Un. Tr. Co., Spokane; Met. N. and Peo. Bk. & Tr. Co., Seattle.
		"IN THE HEART OF PRODUCE ROW" "INSTANT ATTENTION TO FRUIT ITEMS"												
" ------ "	***YAKIMA FIRST NATIONAL BANK** *par* 100 98-22 dBⓢT•‡'85	R. M. HARDY, A. E. LARSON, *V. P.* ALEX MILLER, *V. P.*	C. R. DONOVAN, J. L. CLIFT, L. R. RIGHTMIRE	H. F. CRAWFORD, E. P. HOFFMAN, *A. V. P.*	F. V. GLAETZNER, E. J. LEMKE, M. V. HUBBERT	500,000	180,720	6,686,840	180,940	3,587,650	2,367,290	303,830	1,289,720	Chase N., N. Y.; 1st N., Chi.; Old N. Bk. & Un. Tr. Co., Spokane; 1st N. and N. Bk. of Com., Seattle.
		This progressive institution will serve your needs adequately. Our connections enable us to offer quick and direct service throughout Central Washington. DIRECT YOUR BUSINESS TO US.												
" ------ "	***YAKIMA VALLEY BANK & TRUST CO.** $160-11% ◆ 98-24 dⓢT•‡$'02 *par* 100	O. A. FECHTER	J. J. BARTHOLET, L. E. PERRY	A. M. JOHNSON, L. B. VINCENT, *Tr. Officer*	URBAN C. BARTHOLET, E. F. SPERRY	275,000	68,080	1,949,570	332,400	1,346,150	690,600	135,200	453,100	Chase N., N.Y.; Spok. & Eastern Tr. Co., Spok.; Peo. Bk. & Tr. Co., Seattle.
		The facilities of this bank enable us to render SATISFACTORY SERVICE to Banks and Individuals having business in the "FAMOUS YAKIMA VALLEY."												
" ------ "	Yakima County Clearing House (*Members indicated by a* *)	A. M. Johnson	R. M. Hardy	W. V. Payton, *Mgr.*										
Zillah 728 Sp Yakima M15	*First National Bank*	(Closed November 23, 1931)												

Number under Name of Bank is the New Transit Number given to each bank in U. S. exclusively by The Rand-McNally Bankers' Directory, under the authority of The American Bankers Ass'n.

WEST VIRGINIA

Non-Bank Towns with Nearest Banking Point (Indexed Acces.), Lawyers, Laws (indexed) in back of this volume. For Interest Rates, Holidays, etc., see Laws.

Town and County. ▲County Seats. Fig. is F. Res. Dist. P is Pitt. Br.; B. Balt.	●Mem. A.B.A. ⁿNew §State †Priv. ‡Mem. State B. Ass'n. [Estab. ◆Fed. Res. Depts: T-Trust B-Bond d-Safe Dep. ⓢSav. $Last Sale %Div.	President.	Vice-President.	Cashier.	Ass't Cashier.	Liabilities. Paid-up Capital	Liabilities. Surplus and Profits	Liabilities. Deposits	Liabilities. Other Liabilities	Resources. Loans and Discounts	Resources. Bonds and Securities	Resources. Miscellaneous	Resources. Cash & Exchange, Due from Banks	Principal Correspondents.
Adrian 653 5 B Upshur H13	**Bank of Adrian** ...dB ⓢ ●‡$'20 $175–6% *par* 100 69–393	A. M. Gould	R. R. Colerider	Hill Stump		$ 25,000	$ 15,600	$ 157,700		$ 90,840	$ 29,480	$ 23,250	$ 54,730	Tra. N., Buckhannon; 1st N., Balt.; Citiz. N., Elkins.
Albright 343 5 B Preston D16	**First National Bank** ..◆●‡'14 $140–4% *par* 100 69–344	E. E. Watson	S. D. Albright S. A. Gustafson	D. L. Foley		25,000	10,740	186,580	$ 26,250	108,800	93,780	6,670	39,320	Maryland Tr. Co., Balt.
Alderson 1458 5 Monroe O11	*Alderson National Bank*	(Closed September 2	4, 1931. *Receiver ap*	pointed)										
" "	**First National Bank** ....●‡'90 69–178	L. E. Johnson	J. M. Alderson	H. B. Rowe	C. H. Bivens	100,000	80,000	750,000		550,000	150,000	75,000	150,000	N. City, N. Y.; N. Ex., Balt.; 1st & Merch. N., Rich.
Anawalt 320 5 McDowell R7	*First National Bank*	(Closed October 13, 1	931)											
Ansted 1404 5 Fayette M8	**Ansted National Bank** ⓢ●‡'07 $160–8% *par* 100 69–249	W. L. Burruss	W. H. Evans	H. F. Thomasson		35,000	19,160	281,150	58,680	196,880	107,460	42,880	46,760	N. City, N. Y.; Char. N. and Kanawha Valley, Char.
Athens 628 5 Mercer Q9	**Bank of Athens** ....dⓢ●‡$'05 $200–6% *par* 100 69–250	Donzie Lilly, *Ch. of Bd, and Pres.*	S. R. Holroyd O. P. Griffith	F. V. Cooper	R. A. Coffey	25,000	25,640	217,140	10,000	230,220		29,850	17,710	Kanawha Valley, Char.; 1st N., Princeton.
Barboursville 1508 5 Cabell K2	**First State Bank** ....dⓢ‡$'05 $120–12% *par* 100 69–252	U. G. Shipe, *Ch. of Bd, and Pres.*	H. S. King	P. A. Vallandingham		25,000	30,000	173,380		190,240		17,390	20,760	1st Huntington N., Huntington; Fifth-Third Un. Tr. Co., Cin.
Bayard 743 5B Grant E17	**Bayard National Bank** ..dⓢ'20 $140 *par* 100 69–396	M. Tamburini	P. A. Dixon	I. L. Neville	T. O. Winters	25,000	11,010	222,180	34,000	98,710	140,500	20,200	32,780	Md. Tr. Co., Balt.
		A. C. Shaffer, *Ch.*												
▲**Beckley** 9357 5 Raleigh O8	**BANK OF RALEIGH** $250–16% *par* 100 69–153 dⓢT●‡$'99	I. C. PRINCE, *Ch. of Bd, and Pres.*	T. H. WICKHAM E. M. PAYNE	R. M. FRENCH	H. L. CRAWFORD	100,000	125,000	1,739,000	71,900	1,600,000	56,000	75,900	304,000	Gty. Tr. Co., N.Y.; 1st & Merch. N., Rich.; Mellon N., Pitt.
		Oldest Bank in Raleigh County. We make a specialty of collection business. We present promptly, insist upon payment or definite reason for non-payment. Prompt returns at lowest rates.												
" "	**BECKLEY NATIONAL BANK** $200–12% *par* 100 69–323 dⓢT●‡'14	JOE L. SMITH, *Ch. of Bd, and Pres.*	W. E. GRIFFITHS W. A. STANLEY K. M. JARRELL	C. H. MEADOR S. GINESTRA, *Tr. Off.*	ISAAC McKINNEY D. H. MEADOR	200,000	195,030	1,990,250	95,840	1,771,370	226,590	237,080	246,080	N. City, N. Y.; State-Plan. Bk. & Tr. Co., Rich.; Char. N., Char.
		Unsurpassed facilities for handling items on Beckley and Raleigh County. COMPLETE BANKING SERVICE.												
" "	**NATIONAL EXCHANGE BANK** 5% *par* 100 69–405 dⓢT●‡'23	W. C. AGEE	C. L. HEABERLIN D. C. MEADOWS	FRENCH LUCAS	E. J. SMITH F. P. KELLMAN	100,000	52,260	859,590	14,910	657,420	121,880	140,350	107,110	Chase N., N. Y.; Charleston N., Char.; Fifth Third Un. Tr. Co., Cin.
" "	**RALEIGH COUNTY BANK** 8% *par* 100 69–154 dBⓢT●‡$'09	B. E. CARTER, *Ch. of Bd, and Pres.*	W. H. RARDIN ROBERT WRISTON	G. C. HEDRICK A. C. SUTPHIN, *A.C.*	D. C. WADE T. L. MAYNOR ROY MILLIRON	250,000	250,000	2,865,800	3,570	2,571,780	40,720	303,790	453,070	Chase N., N. Y.; Fifth Third Un. Tr. Co., Cin.; Charleston N., Charleston; Mellon N., Pitt.
		The Bank of the New River, Winding Gulf and Pocahontas Coal fields. Notice of receipt of documents covering B/L shipments is given to both the consignee and the local freight agent, to insure prompt notice. Prompt returns at lowest prices.												
Belington 1571 5B Barbour G14	*First National Bank*	(Closed October 2, 19	31)											
Benwood 3950 4P Marshall B11	*Union Bank*	(Closed February 23,	1932)											
▲**Berkeley Springs** 1039 5B Morgan C23	**BANK OF BERKELEY SPRINGS** ..89–209 ....d●$'89 $125–6% *par* 50	V. E. Johnson	J. Hammond Siler	A. M. Mendenhall	Paul Mendenhall W. G. Rymer	25,000	48,150	506,870	75,450	229,200	318,820	28,570	78,880	Chase N. and N. City, N. Y.; Balt. Tr. Co. and Mtle. Tr. & Dep. Co., Balt.
" "	*Bank of Morgan County*	(Closed for liquidati	on October 3, 1931)											
Berwind 527 5 McDowell R5	**Berwind Bank** ....ⓢT●‡$'10 16% *par* 100 ◆69–254	B. L. Simpson	R. L. Page	E. S. Thompson	Otto Sharitz	100,000	175,000	1,250,690	174,730	894,880	599,360	23,180	183,010	Gty. Tr. Co., N. Y.; 1st N., Phil.; 1st & Merch. N., Rich.
Blacksville 269 5B Monongalia C13	*Dunkard Valley Bank*	(Closed August 21,	1931)											
Bluefield 19,339 5 Mercer R8	**BLUEFIELD NATIONAL BANK** $165–8% *par* 100 69–64 dⓢT●‡'17	D. E. FRENCH, *Ch. of Bd, and Pres.*	W. H. ST. CLAIR	G. H. LAWHEAD	KEIL D. ALDERSON D. E. FRENCH, JR.	150,000	67,060	667,930	341,130	643,640	341,940	117,530	123,010	N. City and Chem. Bk. & Tr. Co., N.Y.; State-Plan. Bk. & Tr. Co., Rich.; Fifth Third Un. Tr. Co., Cin.
		PROMPT PRESENTATION of all BILL OF LADING ITEMS GIVEN PROMPT ATTENTION			**Drafts.**									
" "	**COMMERCIAL BANK** $205–6% *par* 100 69–63 dⓢT●‡$'17	Bernard McClaugherty	R. A. Hale Geo. Dunglinson, Jr.	W. C. Given		150,000	59,890	732,160	50,020	629,760	6,750	220,930	134,630	Irv. Tr. and Guaranty Tr. Co., N. Y.; Drov. & Mech. N., Balt.; Am. Bk. & Tr. Co., Rich.; 5th 3rd Un. Tr. Co., Cin.

OFFERS UNSURPASSED FACILITIES IN EVERY FORM OF DOMESTIC AND FOREIGN BANKING—CORRESPONDENCE SOLICITED

THE FIFTH THIRD UNION TRUST CO., CINCINNATI

Digitized for FRASER
https://fraser.stlouisfed.org
Federal Reserve Bank of St. Louis

COMPLETE
Facilities



SOME of the largest and most important business enterprises in Southern West Virginia use the facilities of The Beckley National Bank. They find here strength, equipment, organization, personnel, breadth of vision—in short everything that spells satisfaction in a banking connection.

DEPARTMENTS:

Commercial - - Savings
Trust - - - - Foreign

The Beckley National Bank

BECKLEY - WEST VIRGINIA

Resources $2,800,000.00

JOE L. SMITH, President C. H. MEADOR, Cashier

DOLLAR SAVINGS & TRUST COMPANY

of WHEELING, W. VA.

OFFICERS
A. S. LIST, Chairman Board of Directors
ROBERT HAZLETT, President
H. E. LAUPP, Vice-Pres. and Secy.
W. H. TRACY, Vice-Pres. and Cashier
R. G. GLASER, Asst. Tr. Off.

"The Bank of Better Service"

LARGEST IN THE STATE

OFFICERS
WM. J. BENEKE, Asst. Cashier
H. A. OBERMAN, Asst. Cashier
H. H. BENEKE, Asst. Cashier
M. S. O'BRIEN, Asst. Cash. and Mgr. Sav. Dept.

Capital and Surplus Over
$4,000,000.00

Resources Over
$18,000,000.00

Unexcelled Facilities for handling your West Virginia business.

Accounts, Collections and Correspondence Invited

Investment Securities

C. T. WILLIAMS & CO.
INCORPORATED

Second Floor—Fidelity Building
BALTIMORE

"A SECURITIES CORPORATION WITH A SERVICE REPUTATION"

Branch Office: Clarksburg, W. Va.

THE
NATIONAL BANK OF FAIRMONT

"Fairmont's Bank of Service"

Capital and Surplus
$1,000,000.00

Resources over
$7,800,000.00

Send us Your Items and Collections on

WEST VIRGINIA

or FRASER
ser.stlouisfed.org
eserve Bank of St. Louis

THE

First Huntington National Bank

HUNTINGTON, WEST VIRGINIA

Your Collections will Receive Expert Attention. B/L Drafts a Specialty.



Accounts of Banks, Firms and Individuals Cordially Invited.

Capital & Surplus - - $3,000,000.00

A New Kingdom!

ESTABLISHED 1867

THERE'S a new empire in the making — the realm of King Chemical and King Glass — in the Great Kanawha Valley of West Virginia! For more than 60 years the Kanawha Valley Bank has been shoulder to shoulder with the forces in the building of these and other industries; especially those connected with natural resources and their development. King Chemical! King Glass! Watch this empire grow!

YOUR ITEMS ON CHARLESTON AND VICINITY ARE SOLICITED UPON OUR PAST RECORD FOR PROMPT AND EFFICIENT SERVICE!

Capital $1,000,000.00 Surplus $1,500,000.00

—THE—

KANAWHA VALLEY BANK

MEMBER FEDERAL RESERVE SYSTEM

CHARLESTON, WEST VIRGINIA

Digitized for FRASER
https://fraser.stlouisfed.org
Federal Reserve Bank of St. Louis

West Virginia

INDEX TO COUNTIES.

Barbour.....F 14
Berkeley.....D 24
Boone.....M 5
Braxton.....I 10
Brooke.....O 24

Cabell.....K 2
Calhoun.....H 8
Clay.....J 9

Doddridge....E 10

Fayette.....M 8

Gilmer.....H 10
Grant.....F 18
Greenbrier...M 12

Hampshire...E 21
Hancock....N 24
Hardy.....G 20
Harrison....E 12

Jackson.....H 5
Jefferson....E 25

Kanawha.....L 6

Lewis.....G 11
Lincoln.....L 3
Logan.....O 5

McDowell....Q 5
Marion.....D 13
Marshall....B 11
Mason.....H 4
Mercer.....Q 8
Mineral.....D 19
Mingo.....O 3
Monongalia...C 13
Monroe.....P 11
Morgan.....D 22

Nicholas.....L 10

Ohio.....P 24

Pendleton....I 17
Pleasants....E 8
Pocahontas...L 14
Preston.....D 16
Putnam.....J 4

Raleigh.....O 8
Randolph....H 15
Ritchie.....F 9
Roane.....I 7

Summers.....P 10

Taylor.....E 14
Tucker.....F 16
Tyler.....D 10

Upshur.....H 13

Wayne.....L 1
Webster.....K 12
Wetzel.....C 11
Wirt.....G 7
Wood.....F 6
Wyoming.....P 6

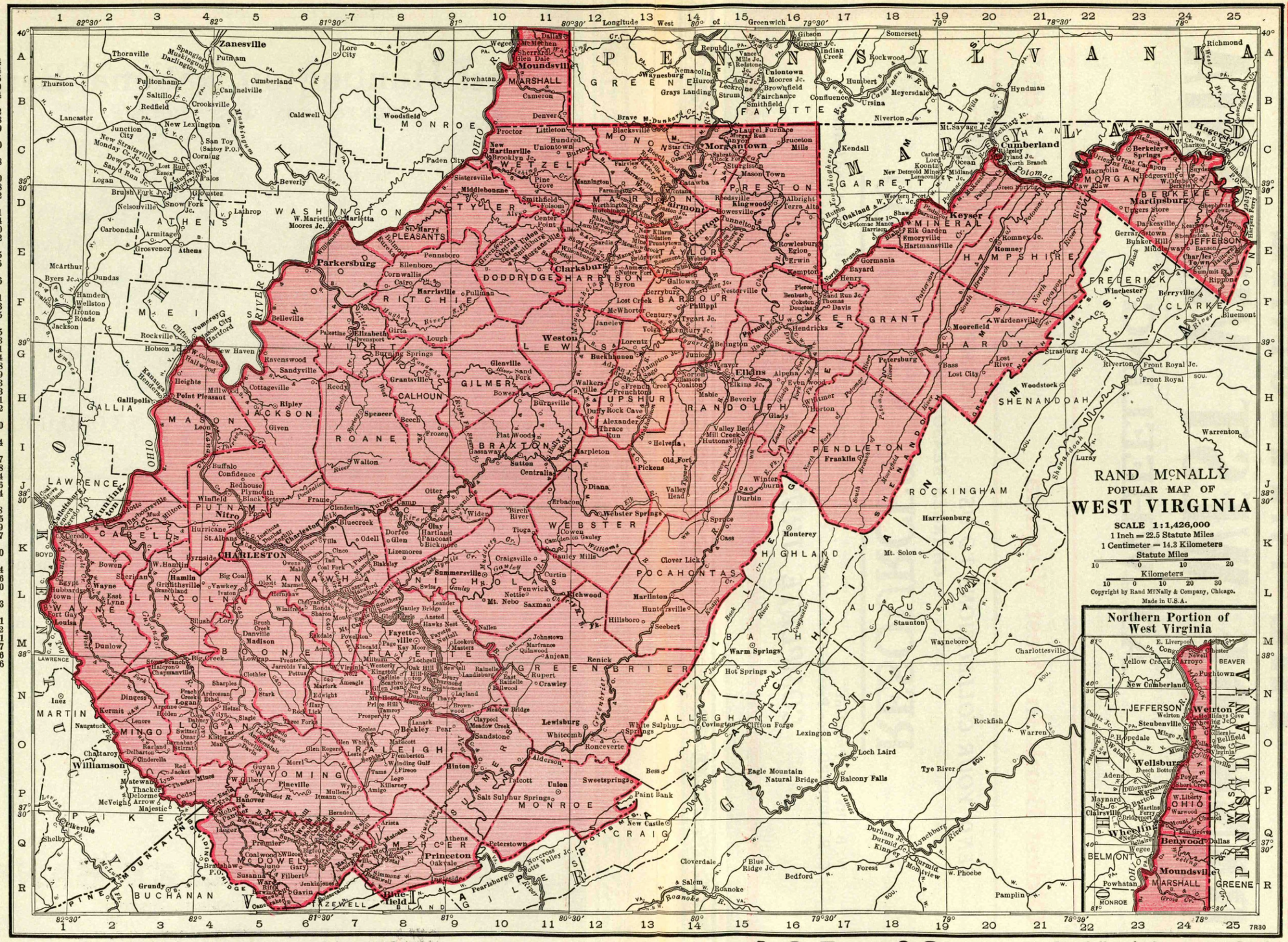

RAND McNALLY
POPULAR MAP OF
WEST VIRGINIA

SCALE 1:1,426,000
1 Inch = 22.5 Statute Miles
1 Centimeter = 14.3 Kilometers

Statute Miles
10 0 10 20

Kilometers
10 0 10 20 30

Copyright by Rand McNally & Company, Chicago.
Made in U.S.A.

Northern Portion of West Virginia

A. S. Pratt & Sons, Inc.—Specialists in Government Bonds
WASHINGTON, D. C.
See Back of Washington, D. C. Map

LISTED AND UNLISTED SECURITIES

HAZLETT & BURT (Established 1892)
WHEELING, W. VA.
WHEELING STEEL CORP. BUILDING
Branch Offices: EAST LIVERPOOL, STEUBENVILLE and BARNESVILLE, OHIO.

MEMBERS
N. Y. STOCK EXCHANGE
N. Y. CURB MARKET (ASSOC.)
WHEELING STOCK EXCHANGE

r FRASER
er.stlouisfed.org
eserve Bank of St. Louis

THE NATIONAL BANK OF WEST VIRGINIA

AT WHEELING

Oldest Bank in West Virginia **Founded 1817**

SEND YOUR COLLECTIONS TO US *PROMPT SERVICE ASSURED*

CHARGES REASONABLE

RESOURCES, $7,000,000

W. B. IRVINE, President
C. R. HUBBARD, Vice-Pres. and Chair. of Bd.

A. E. SCHMIDT, Vice-President and Cashier
E. W. ZINN, Assistant Cashier

COMPLETE TRUST DEPARTMENT

Digitized for FRASER
https://fraser.stlouisfed.org
Federal Reserve Bank of St. Louis

Town and County. ▲County Seats. Fig. is F. Res. Dist. P is Pitt. Br.: B Balt.	●Mem. A.B.A. ⁿNew §State †Priv. ‡Mem. State B. Ass'n. [Estab. ◆Fed. Res. Depts: T-Trust B-Bond d-SafeDep. ⊙Sav. $LastSale %Div.	President.	Vice-President.	Cashier	Ass't Cashier.	Liabilities. Paid-up Capital	Surplus and Profits	Deposits	Other Liabilities	Resources. Loans and Discounts	Bonds and Securities	Miscellaneous	Cash & Exchanges, Due from Banks	Principal Correspondents.
Bluefield 19,339 (*Continued*)	**FIRST NATIONAL BANK** $225–10% *par* 100 69–60 d⊙T•‡'91	EDWIN MANN	W. C. POLLOCK	L. A. HOOPER, F. M. PETERS, *Tr. Officer*	W. F. BANE, W. S. ANDERSON	$ 500.000	$ 413,950	$4 547 890	$ 64,540	$3 619 070	$ 312,830	$ 377,830	$1 216 660	Chase N., N. Y.; State-Plan. Bk. & Tr. Co., Rich.; 1st N. Ex., Roanoke.
	Largest combined capital and surplus, also deposits, of any bank in Bluefield. SPECIAL ATTENTION TO COLLECTIONS.													
" ------ "	**FLAT TOP NATIONAL BANK** $305–12% 69–61 •‡⊙T'10	LAURENCE E. TIERNEY, Jr.	P. D. WOODS, J. L. TIERNEY	L. C. FOWLKES	W. B. HICKS, L. M. CARPER	250.000	192,510	1,236,530	318,430	1,285,640	160,570	254,380	246,880	Mnfrs. Tr. Co., N. Y.; Fifth Third Un. Tr. Co., Cin.: 1st N. Ex., Roanoke; Am. Bk. & Tr. Co., Rich.
	Collections a specialty. Items on this point remitted day of receipt.													
Bramwell 1574 5 Mercer R7	**BANK OF BRAMWELL** d•‡$'89 27½% *par* 100 69–257	Isaac T. Mann	Harry Bowen	J. B. Perry	E. S. Baker	300.000	750,000	3,939,610	90,210	3,433,810	953,760	43,100	649,140	Cent. Han. Bk. & Tr. Co., N. Y.; Phil. N., Phil.; Am. Bk. & Tr. Co., Rich.; Riggs N., Wash., D. C.
Bridgeport 1567 5B Harrison E13	Bridgeport Bank d⊙‡$'02 $450–24% *par* 100 69–258	J. R. Jones, *Ch. of Bd. and Pres.*	W. F. Dunkin	A. B. Teter, F. N. Brooks, *Sec.*	J. H. Jones	25,000	78,680	356,930	17,360	384,450	34,820	24,190	34,510	1st N., Balt.; Empire N., Clarksburg.
Bruceton Mills 116 5B Preston C16	Bruceton Bank d⊙$'31 *par* 100 69–259	J. E. Jenking, *Ch. of Bd. and Pres.*	Jeremiah Thomas	Myron Speelman		25,000								Mellon N., Pitt.
▲**Buckhannon** 4374 5B Upshur G13	*Buckhannon Bank*	(*Closed October* 16, 1931)												
" ------ "	*Traders National Bank*	(*Closed October* 15, 1931)												
Buffalo 316 5 Putnam I4	Buffalo Bank d⊙‡$'19 12% *par* 100 69–385	Jno. L. Dickinson, H. P. Blake, *Ch.*	H. P. Blake	L. L. Lilly		25,000	29,910	173,400		129,480	25,000	24,070	49,750	Chem. Bk. & Tr. Co., N. Y.; Kanawha Valley, Char.
Camden on Gauley 435 5B Webster K11	*Peoples Bank*	(*Closed July* 18, 1931)												
Cameron 2281 4P Marshall B11	*Bank of Cameron*	(*Closed October* 21, 1931. *Reorganized as Cameron State Bank*)												
" ------ "	Cameron State Bank ⊙•‡$'31 *par* 100 69–168 (*Formerly Bank of Cameron*)	Guy B. Patterson	Geo. R. Watson	J. L. Reed	E. W. Nowell	50,000								Chase N., N. Y.; Wheeling Bk. & Tr. Co., Wheeling.
" ------ "	First National Bank d⊙•‡'02 $240–12% *par* 100 69–169	Lloyd Strope	D. H. Peoples, Harry Elbin	Harry Elbin	Frank Walker, H. A. Hicks, James G. Toothman	100,000	111,280	1,436,870	56,000	715,570	721,560	33,710	233,300	N. City, N. Y.; Mellon N., Pitt.; N. Ex., Wheeling.
Ceredo 1164 5 Wayne K1	First National Bank ⊙•‡'92 69–262	H. J. Stark	Chas. Silliman	Eustace Adkins		50,000	53,000	474,560	52,420	290,840	259,450	26,990	52,690	Cent. Han. Bk. & Tr. Co., N. Y.; 1st N., Cin.; Far. & Merch. N., Balt.
▲**Charleston** 60,408 5 Kanawha K 6	***CAPITAL CITY BK.** $135 *par* 100 69–43 d⊙T•‡$'06	JOHN LAING, G. S. LAIDLEY, *Ch. of Bd.*	DANIEL MATTHEWS, GEO. S. LAIDLEY, C. B. EARLY	F. C. GROFF	W. L. SMITH	200,000	88,850	1,392,450	50,000	1,185,680	142,070	264,000	139,550	N. City, N. Y.; Fifth Third Un. Tr. Co., Cin.; Kanawha Valley, Charleston.
" ------ "	**+CENTRAL TRUST COMPANY** $200–8% 69–345 dBT•‡$'13 *par* 100	J. L. DICKINSON	R. G. QUARRIER, E. W. KNIGHT	R. C. TETER, *V. P., Sec. and Tr.* R. G. QUARRIER, *Tr. Off.*	R. E. PLOTT, *A. Sec.* J. W. CRIDER, *A. Tr. Off.*	500,000	262,620	380,820 (*Trust Funds*)		260,950	784,310	9,560	88,630	Cent. Han. Bk. & Tr., N. Y.; Kanawha Valley, Char.
	Inquiries invited from Bankers and others regarding Virginia Loans and other Securities. We do not engage in commercial banking. No collections handled.													
" ------ "	***THE CHARLESTON NATIONAL BANK** $70–12% 69–36 d⊙T•‡'84 *par* 25	ISAAC LOEWENSTEIN, W. O. ABNEY, *V. P.*, E. A. REID, *V. P.*	J. E. ROBINS, C. K. PAYNE, MASON CRICKARD, A. B. KOONTZ	R. E. ESKINS, C. P. HEAVENER, *A. Tr. Off.*	J. L. HOVER, P. P. WILSON, EMMONS GRAHAM, *Aud.*	1,062,500	1,419,000	14 692 320	1,768,880	11 277 580	3,439,720	720,360	3,503,390	Gty. Tr. Co., N. Y.; Cont. Ill. Bk. & Tr. Co., Chi.; Fifth Third Un. Tr. Co., Cin.; 1st & Merch. N., Rich.; Mellon N., Pitt.
	OLDEST AND LARGEST NATIONAL BANK. UNSURPASSED COLLECTION SERVICE.													

(Charleston banks continued on next page)

THE FIFTH THIRD UNION TRUST CO., CINCINNATI OFFERS UNSURPASSED FACILITIES IN EVERY FORM OF DOMESTIC AND FOREIGN BANKING. - - CORRESPONDENCE INVITED.

Town and County. ▲County Seats. Fig. is F. Res. Dist. P is Pitt. Br.; B Balt.	●Mem. A.B.A. ¤New §State †Priv. ‡Mem. State B. Ass'n. [Estab. ◆Fed. Res. Depts: T-Trust B-Bond d-SafeDep. ⓔSav. $LastSale%Div.	President.	Vice-President.	Cashier.	Ass't Cashier.	Liabilities. Paid-up Capital	Surplus and Profits	Deposits	Other Liabilities	Resources. Loans and Discounts	Bonds and Securities	Miscellaneous	Cash & Exchanges, Due from Banks	Principal Correspondents.
▲Charleston 60,408 *(continued)*	***CHARLESTON TRUST CO.** $110-5½% 69-41 d⓪T●‡$'03 *par* 100	R. B. Rollins H. B. Smith, Sr., *Ch. of Bd.*	A. J. Humphreys D. E. Baird	C. I. Walker	W. G. Greenlee W. M. Adkins A. W. Flournoy, *Tr. Off.*	$ 200,000	$ 88,820	$ 1,346,020	$ 112,830	$ 1,267,230	$ 111,020	$ 232,440	$ 136,980	Chem. Bk. & Tr. Co., N. Y.: Fifth Third Un. Tr. Co., Cin.; Kanawha Bkg. & Tr. Co. and Char. N., Char.
" ——— "	***KANAWHA BANKING & TR. CO.** $175-8% ◆ 69-39 ¶dB⓪T●‡$'01 *par* 100	H. B. SMITH G. E. PRICE, *Ch.*	P. W. FLOURNOY H. B. LEWIS MONTAGUE BLUNDON W. H. WHEELWRIGHT	P. A. HERSCHER H. B. LEWIS, *Sec.*	ANDREW GARDNER W. R. FLETCHER, *A. Sec.* I. N. SMITH, *A. Sec.*	500,000	264,800	3,535,830	268,230	2,545,100	834,480	592,860	596,410	Gty. Tr. Co., N. Y.; 5th 3rd Un. Tr. Co., Cin.; Un. Tr. Co., Pitt.
" ——— "	*Kanawha City Bank*	*(Merged with Security Bank & Trust Co., March 21, 1931)*					*(Trust Department resources, $21,603,537.46)*							
" ——— "	**The *KANAWHA VALLEY BANK** ◆ 69-35 B⓪●‡$'67 $300-12% *par* 100	J. L. DICKINSON WALLER C. HARDY J. C. MALONE	F. D. DRUMHELLER, *Exec.*	HAYES PICKLESIMER	W. J. TALLEY IDA D. JONES	1,000,000	1,589,390 *(Incl. Reserves)*	12 956 010	———	8,176,210	4,029,880	244,100	3,095,210	Chem. Bk. & Tr. Co., Gty. Tr. Co., N. City, and Bkrs. Tr. Co., N. Y.; Cont. Ill. Bk. & Tr. Co., Chi.; 1st N. and Fifth Third Un. Tr. Co., Cin.; 1st & Merch. N. and State- Plan. Bk. & Tr. Co., Rich.; Mellon N., Pitt.; Penn Co., Phil.; 1st N., Balt.
	OLDEST BANK IN SOUTHERN WEST VIRGINIA **Unexcelled facilities for handling YOUR items and collections on Charleston and vicinity.** **SPECIAL ATTENTION TO BILL OF LADING DRAFTS.**					**SEE ADVERTISEMENT ON WEST VIRGINIA INDEX.** **Affiliated Institution — Central Trust Co.**								
" ——— "	***NATIONAL BANK OF COMMERCE** 69-376 d⓪T●‡'18 $102 *par* 100	G. W. Van Horn	Walter Crichton Edward Hess	Edward Hess	R. K. Wells	200,000	22,970	942,430	250,000	727,700	419,600	131,230	136,860	N.Y. Tr. Co., N.Y.; Kanawha Valley, Char.; 5th, 3rd, Un. Tr. Co., Cin.
" ——— "	*Peoples Exchange Bank $270-17 1/10% 69-45 d⓪●‡$'09 *par* 100	C. A. Young	E. M. Burdette W. S. Hallanan	P. E. Wehrle	C. G. Dawson J. W. Singleton	50,000	105,640	1,021,080	———	776,370	118,230	81,230	200,880	Chase N. and Kanawha Valley, Char.
" ——— "	***SECURITY BANK & TRUST COMPANY** 69-44 d⓪T●‡$'20 *par* 25	O. F. PAYNE, *Ch. of Bd. and Pres.*	JOHN F. KAY LEROY ALLEBACH F. M. EXLINE	P. E. MANN C. F. GOVE, *A. Tr. Off.*	A. V. GREENLEE W. F. PETERS, *Mgr. R. E. Loans* N. W. PRITCHARD, *Mgr. R. E. Sales*	150,000	158,860	743,260	191,340	930,550	173,240	15,540	124,130	Chase N., N. Y.; Fifth Third Un. Tr. Co., Cin.; Charleston N., Char.
	A progressive, growing bank. Personal—official attention to collections and requests for credit information with a reasonable charge for service.													
	THE VIRGINIAN JOINT STOCK LAND BANK *par* 5 69-414 '17	H. H. SMALLRIDGE WM. LOHMEYER, *Ch. of Bd.*	E. A. REID JOHN LAING	L. K. CRACRAFT, *Sec.* F. C. WELLS, *Tr.*	L. S. CONNELL, *A. Sec.*	1,150,000	322,920 *(Incl. Reserves)*	12 129 400 *(Farm Ln. Bds.)*	183,740	12 857 930	360,530	429,450	138,140	Charleston N. and Kanawha Valley, Char.
" ——— "		*(Incorporated under Section 16 The Federal Farm Loan Act)* **We solicit correspondence of Banks in Ohio and West Virginia concerning Our Thirty-Three year Amortization Farm Loans, which are made under provisions of The Federal Farm Loan Act.**						*(Territory Ohio and West Virginia)* **(NO COLLECTIONS HANDLED)**						
" ——— "	Charleston Clearing House *(Members indicated by a ★) (Associate Members by a +)*	H. B. Lewis	Mason Crickard	W. L. Motley, *Sec. and Mgr.*										
" ——— "	**HARRIS, UPHAM & CO.** (Masonic Temple Bldg.)		H. L. TERRIE, *Mgr.*			*(Branch of New York)*								*(Wires to Main Office and Correspondents in leading cities)*
▲Charles Town 2434 5B Jefferson E25	**BANK OF CHARLES TOWN** $300-14% 69-141 ●$'71 *par* 100	D. S. Hughes	John Porterfield	John Porterfield	J. F. Turner W. L. Gibson	50,000	83,010	528,620	51,310	556,840	78,570	19,230	58,290	Chase N., N.Y.; Maryland Tr. Co., Balt.
" ——— "	**FARMERS & MER. DEPOSIT CO.** 16% 69-142 ●$'03	R. L. Withers	W. F. Alexander	S. Lee Phillips	L. G. Albin	50,000	85,050	608,160	———	534,130	———	———	17,790	Chase N., N. Y.; Drov. & Mech. N. and Atlantic Tr. Co., Balt.; N. Met., Wash., D. C.; 1st N., Phil.
" ——— "	**JEFFERSON BANK & TRUST CO.** $115 69-365 d⓪T●‡'17 *par* 100	F. B. ROBINSON **Young, progressive; hustling for Bill of Lading and bank collections with sight draft for** *Please send 15c w*	J. W. IRVIN G. T. SHIRLEY	H. N. WATSON **business. Yours ons given prompt** *presentation and 25c*	J. R. RUSSELL D. C. DOLLY **invited. Satisfactory service assured. personal attention** *for Credit Reports.*	100,000	20,750	340,260	20,000	358,110	55,300	35,650	31,950	N. City, N. Y.; 1st N., Balt.
" ——— "	National Citizens Bank $200-12% 69-143 ⓪'04	G. E. Hughes	L. D. Getzendaner	A. M. S. Morgan	C. B. Watson	50,000	45,680	352,870	50,000	306,160	158,280	4,890	29,210	Cent. Han. Bk. & Tr. Co., N. Y.; Balt. Tr. Co., Balt.
Chester ——— 3701 4P Hancock Q4	First National Bank d⓪●T'03 $275 6% *par* 100 69-263	John E. Newell, *Ch. of Bd. and Pres.*	J. N. Finley	Robert A. Douglass	Harry S. Hobbs	50,000	90,040	497,430	137,950	357,300	242,810	92,520	82,780	Bk. of Manhattan Tr. Co., N. Y.; Mellon N., Pitt.
Circleville ——— 140 5B Pendleton I 17	*Circleville Bank*	*(Closed December 29, 1931)*												

THE FIFTH THIRD UNION TRUST CO., CINCINNATI

IN THE CENTRAL CITY OF THE FOURTH FEDERAL RESERVE DISTRICT OFFERS UNSURPASSED SERVICE TO BANKS AND BANKERS

Digitized for FRASER
https://fraser.stlouisfed.org
Federal Reserve Bank of St. Louis

Town and County. ▲County Seats. Fig. is F. Res. Dist. P is Pitt. Br. B Balt.	●Mem. A.B.A. ⁿNew §State †Priv. ‡Mem. State B. Ass'n. [Estab. ◆Fed. Res. Depts: T-Trust B-Bond d-Safe Dep. ⓢSav. $Last Sale % Div.	President.	Vice-President.	Cashier.	Ass't Cashier.	Liabilities. Paid-up Capital	Surplus and Profits	Deposits	Other Liabilities	Resources. Loans and Discounts	Bonds and Securities	Miscellaneous	Cash & Exchanges, Due from Banks	Principal Correspondents.
▲Clarksburg 28,866 5 B Harrison E 12	**EMPIRE NATIONAL BANK** 20% *par* 100 69–84 d ⓢ T • ‡ '03	E. B. DEISON	CECIL B. HIGHLAND	OSCAR C. WILT	W. L. WILLIAMS C. E. ISRAEL C. S. DEISON F. WAGNER	$ 250,000	$ 801,330	$4 693 360	$ 258,570	$3 487 480	$1 593 990	$ 286,820	$ 634,970	Irving Tr. Co., N. Y.; Un. Tr. Co., Pitt.; Fifth Third Un. Tr. Co., Cin.; 1st N., Balt.
	Collections and Requests for Credit Reports MUST be accompanied by FEE IN ADVANCE: *Plain sight drafts, 15c; Credit Reports, 25c.*													
" ----- "	Lowndes Sav. Bk. & Tr. Co. *par* 100 69–87 ⓢ T • ‡ $ '05	W. B. Lowndes	Tasker G. Lowndes	George L. Duncan, *Sec. and Tr.*		250,000	116,360	1,440,250		728,660	715,070	69,010	293,870	Bkrs. Tr. Co., N. Y.; Mellon N., Pitt.; Fid. Tr. Co., Balt.
" ------ "	**MERCHANTS NATIONAL BANK** $250–12% *par* 100 69–82 d T • '60	GEO. L. DUNCAN	S. H. WHITE	C. D. SOMMERVILLE	DEEM ROBEY	100,000	169,870	1,256,400	147,000	870,070	422,500	117,240	263,460	Irv. Tr. Co., N. Y.; Phil. N., Phil.; Far. Dep. N., Pitt.
	The oldest bank in Harrison County. Established 1860; before Lincoln was President. Send us your items.													
	Please send 15c with each sight draft for presentation and 25c for Credit Reports.													
" ------ "	**UNION NATIONAL BANK** 10% *par* 100 69–86 d ⓢ T • ‡ '05	HUGH JARVIS, *Ch. of Bd. and Pres.*	GEO. M. MOORE	H. H. SOMMERVILLE WILL H. DAVISSON *Tr. Off.*	A. P. FORMAN R. J. STURM	500,000	305,320	4,554,490	850,000	3,675,630	1,470,240	339,880	724,060	Chase N. and Chem. Bk. & Tr. Co., N. Y.; Cont. Ill. Bk. & Tr. Co., Chi.; Mellon N., Pitt.; 1st N., Balt.; Phil. N., Phil.
	Send us your Bill of Lading Drafts.													
" ------ "	**WEST VIRGINIA BANK** $135–6% *par* 100 69–83 d ⓢ • ‡ $ '89	GEORGE L. DUNCAN	GUY D. GOFF R. A. FARLAND	R. A. FARLAND	JAS. A. McANDREW	200,000	62,000	1,036,880	121,970	936,180	211,450	125,400	147,820	Chase N., N. Y.; Mellon N., Pitt.; Fidelity Tr. Co., Balt.; Fifth Third Un. Tr. Co., Cin.
	Prompt, careful Attention given Collections, Bill of Lading Drafts and all Items intrusted to us.													
" ------ "	**STEIN BROS. & BOYCE** ¶ (403 W. Main St.)		JOHN KOBLEGARD, Jr., *Resident Mgr.*											Branch of Baltimore, Md.
" ------ "	**WILLIAMS & CO. Inc., C. T.** (904 Goff Bldg.)		D. R. FLEMING, *Resident Mgr.*	INVESTMENT	BANKERS									Branch of (*see*) Baltimore.
▲Clay 444 5 Clay K 9	Clay County Bank • ‡ $ '02 69–264	P. M. Summers	J. G. Bradley	S. H. McLane		50,000	28,670	457,920		442,250	23,410	16,590	54,340	Chase N., N. Y.; Char. N., Char.; Davis Tr. Co., Elkins.
" ------ "	*Elk Valley Bank* (*Consolidated with Clay County Bank, May* 14, 1931)													
Clendenin 1217 5 Kanawha J 7	Farmers and Citizens State Bank 69–329 d ⓢ T • ‡ $ '28 $160–12% *par* 100	D. H. Stephenson	S. H. Robertson H. R. Stump	R. C. Andrews	C. T. Fleshman	100,000	60,000	1,240,000		990,000	40,000	110,000	140,000	Chase N., N. Y.; Char. N., Char.
Cowen 491 5 B Webster K 11	*First National Bank* (*Closed October* 3, 1931)													
Danville 486 5 Boone M 5	Bank of Danville d ⓢ • ‡ $ '14 $30–6% *par* 25 69–349	Sidney White, *Ch. of Bd. and Pres.*	C. C. Hopkins	H. R. Izard	R. F. Ferrell	25,000	6,500	297,500	370	235,000	27,660	49,920	16,780	Char. N., Char.; Fifth Third Un. Tr. Co., Cin.; Huntington Bkg. & Tr. Co., Huntington.
Davis 1656 5 B Tucker F 17	National Bank of Davis 69–266 ⓢ • ‡ '92	C. E. Smith	Eugene Coffman	C. G. Smith		50,000	57,930	390,330	42,500	119,670	363,770	13,980	43,340	Chase N., N. Y.; 1st N., Balt.; Mellon N., Pitt.
Dunbar 4189 5 Kanawah K 5	Bank of Dunbar d ⓢ • ‡ $ '17 $120 *par* 100 69–361	Mason Crickard	O. F. Payne	C. A. McCarty	C. R. Kay	25,000	9,290	172,290		160,350	9,000	19,790	17,450	Irv. Tr. Co., N. Y.; Char. N., Char.
Durbin 498 5 Pocahontas J 15	*Bank of Durbin* (*Taken over by Bank of Marlinton, Marlinton, W. Va., effective February* 15, 1932)													
East Rainelle 1272 5 Greenbriar L 10	First National Bank ⓢ • '24 $100 69–421	C. H. Thompson, *Ch. of Bd. and Pres.*	F. E. Flint	L. L. Graybeal	C. H. Sheppard	25,000		83,620	11,100	84,400	850	21,540	12,940	Chase N., N. Y.; State-Plan. Bk. & Tr. Co., Rich.
▲Elizabeth 716 5 B Wirt G 7	Wirt County Bank d ⓢ ‡ $1900 $120–6% *par* 100 69–268	C. H. Bumgarner	Grant Wilson	Herbert Roberts	B. Woodyard	50,000	22,120	344,170	57,610	407,140		41,610	25,160	Cent. Han. Bk. & Tr. Co., N. Y.; 1st N. and Wood Co., Parkersburg.
▲Elkins 7345 5 B Randolph G 15	Citizens National Bank $130–4% *par* 100 69–115 d ⓢ • ‡ '24	H. G. Kump	E. W. Channell	Jas. P. Heltzel	Fred Vanscoy	100,000	25,330	443,230	20,000	422,790	76,610	15,890	73,270	N. City, N. Y.; Maryland Tr. Co., Balt.; Mellon N., Pitt.
" ------ "	**DAVIS TRUST COMPANY** 7% *par* 100 69–113 d ⓢ T ‡ $ '01	Thaddeus Pritt	A. H. Hunter	A. H. Hunter, *Tr.*	M. W. Martin, *A. Tr.*	250,000	252,670	659,250	36,090	851,770	123,930	92,920	129,380	1st N., N. Y.; Far. Dep. N., Pitt.; 1st N., Balt.
" ------ "	**ELKINS NAT'L BK.** *par* 100 69–112 d ⓢ • ‡ '92	LEE CROUCH For prompt, eff 15 CENTS sent 25 CENTS for e	E. A. BOWERS icient service sen to us with each s ach credit report	E. M. MORRIS d US your busin ight draft for pre insures prompt,	WALLACE CROUCH ess. sentation, and personal attentio	100,000 n.	110,710	1,161,650	37,600	825,380	362,320	67,790	154,470	1st N., N. Y., Pitt., Phil., and Balt.; Un. N., Clarksburg; N. Bk. of W. Va., Wheeling.
" ------ "	**PEOPLES NATIONAL BANK** *par* 100 69–114 d ⓢ • ‡ '06	J. T. Lingamfelter	D. A. Earle	Wayne Jackson		50,000	65,450	415,470	83,140	371,070	127,830	45,040	70,130	Chase N., N. Y.; 1st N., Balt.; Diamond N., Pitt.
Elm Grove 1937	*(See Wheeling)*													

OFFERS UNSURPASSED FACILITIES IN EVERY FORM OF DOMESTIC AND FOREIGN BANKING—CORRESPONDENCE SOLICITED

THE FIFTH THIRD UNION TRUST CO., CINCINNATI

TOWN AND COUNTY. ▲County Seats. Fig. is F. Res. Dist. P is Pitt. Br. B Balt.	●Mem. A.B.A. ⁿNew §State †Priv. ‡Mem. State B. Ass'n. [Estab. ◆Fed. Res. Depts. T-Trust B-Bond d-Safe Dep. ⑤Sav. $Last Sale % Div.	PRESIDENT.	VICE-PRESIDENT.	CASHIER.	ASS'T CASHIER.	LIABILITIES. PAID-UP CAPITAL	LIABILITIES. SURPLUS AND PROFITS	LIABILITIES. DEPOSITS	LIABILITIES. OTHER LIABILITIES	RESOURCES. Loans and Discounts	RESOURCES. Bonds and Securities	RESOURCES. MISCELLANEOUS	RESOURCES. CASH & EXCHANGES, DUE FROM BANKS	PRINCIPAL CORRESPONDENTS.
▲**Fairmont** 23,159 5B Marion D13	**NATIONAL BANK OF FAIRMONT** $275-16% 69-75 dB⑤T•‡'95 par 100	**JAMES H. THOMAS**, Ch. of Bd. **M. L. HUTCHINSON**, **BROOKS FLEMING**, **J. R. SMOOT**	**J. R. SMOOT** **JOHN W. MEREDITH**, Aud.	**CLYDE A. HILL** **JOHN H. ROCK, JR.** **CHAS. SHAVER** **M. E. ASHCRAFT**, Tr. Off.	$ 400.000	$ 705,420	$ 5,396,740	$ 1,300,630	$ 4,160,790	$ 2,570,830	$ 181,450	$ 889,720	**N. City and Gty. Tr. Co., N. Y.; 1st N., Balt.; Mellon N., Pitt.; Fifth Third Un. Tr. Co., Cin.**
		This Bank invites the accounts and collections of banks, corporations, firms and individuals, and will give prompt attention to any business entrusted to its care.				SEE A	DV. OP	POSITE	WEST	VA. IN	DEX.			
Fairview 836 5B Marion C12 " ------ "	Farmers & Merchants Bank 8% par 100 69-248 d⑤•‡$'99 *First National Bank*	E. C. Tennant, *Ch. of Bd. and Pres.*	Nimrod Haught	O. E. Morris	H. H. Storey	50,000	35,000	503,000	12,000	446,000	42,000	29,000	83,000	Chase N., N. Y.; Mellon N., Pitt.; N Bk. of Fairmont, Fairmont.
	(Closed October 3, 19		31)											
Farmington 819 5B Marion D13	*Bank of Farmington*	*(Closed October 9, 19*	31)											
▲**Fayetteville** 1143 5 Fayette M8	Fayette County Nat. Bk. •‡1900 69-220	A. W. Hamilton	C. W. Dillon	A. B. Abbot		50,000	62,830	613,040	50,000	422,370	188,500	41,770	123,230	Char. N., Char.; 1st & Merch. N., Rich.
Flemington 617 5B Taylor E13	*Bank of Flemington*	*(Closed September 2*	8, 1931)											
Follansbee 4841 4P Brooke O24	Bank of Follansbee d⑤‡$'14 $300-8% 69-346 par 100	R. Humes	Geo. L. Humes	M. T. Dunlope		25,000	64,050	392,520	41,000	326,060	139,880	20,750	35,870	Irv. Tr. Co., N. Y.; Mellon N., Pitt.; N. Ex. Bk. & Tr. Co., Steubenville, O.
" ------ "	**CITIZENS BANK** d⑤•‡$'06 $150 par 100 69-271	**L. A. DILLER** **Special attentio** *Please send 15c wi*	**H. B. MAHAN** **n given Bill of La** *th each sight draft for*	**J. V. BALCH** **ding drafts, Cash** *presentation and 25c*	**H. L. MAHAN** **and Time Items.** *for Credit Reports.*	25,000	57,170	536,870	20,000	363,360	182,420	44,610	48,650	N. City, N. Y.; Union N., Pitt.; N. Ex. Bk. & Tr. Co., Steubenville; Fifth Third Un. Tr. Co., Cin.
▲**Franklin** 431 5B Pendleton I17 " ------ "	*Farmers Bank of Pendleton*	*(Closed December 3*	0, 1931)											
	Franklin Bank	*(Closed December 1*	8, 1931)											
Gary 1241 5 McDowell Q6	*Gary National Bank*	*(Closed October 13, 1*	931)											
Gassaway 1618 5B Braxton I10	Bank of Gassaway d⑤•‡$'05 $145-6% par 100 69-274	W. P. Bartlett	Norman Goad	J. B. Fisher	N. B. Hamric	50,000	24,000	553,190	80,000	630,810	7,000	38,420	30,960	Chase N., N. Y.; Mtle. Tr. & Dep. Co., Balt.
Gauley Bridge 516 5 Fayette L8	Bank of Gauley Bridge $120 par 100 69-275 d⑤•‡$'20	C. E. Mahan, Jr.	Geo. T. Lancaster G. D. Brown	O. V. Wilson		40,000	14,320	216,560	10,000	188,010	29,040	34,260	29,580	Char. N., Char.
Glen Jean 736 5 Fayette N8	Bank of Glen Jean ⑤•‡$'09 par 100 69-276	Wm. McKell, *Ch. of Bd. and Pres.*	C. P. Callaway	Charles Wilburn	Clara Craig W. R. Lubold	100,000	68,010	645,480	2,710	150,090	487,160	17,900	161,050	Chem. Bk. & Tr. Co., N. Y.; Char. N., Char.; 1st Huntington N., Huntington.
▲**Glenville** 799 5B Gilmer G10	Glenville Bkg. & Tr. Co. $225-10% 69-232 ⑤$'02 par 100	E. G. Rohrbough	I. N. Hardman	Howard R. Brannon		25,000	45,940	433,190		277,180	62,100	29,180	135,670	N. City, N. Y.; Char. N., Char.; Empire N., Clarksburg.
" ------ "	Kanawha Union Bank •‡$'06 69-233	S. A. Hays	C. M. Bennett	J. E. Arbuckle	L. D. Zinn L. T. West	40,000	43,830	491,420	15,000	467,150	2,560	40,030	80,500	Cent. Han. Bk. & Tr. Co., N. Y.
Gormania 516 5B Grant E17	*First National Bank*	*(Merged with Bayar*	*d National Bank, B*	*ayard, W. Va.)*										
▲**Grafton** 7737 5B Taylor E14 " ------ "	First National Bank ⑤T•‡'73 $226-10% 69-105	W. A. Beavers	O. Jay Fleming U. S. Morrow	O. Jay Fleming	C. W. Steel	200,000	161,600	2,048,220	55,420	1,127,650	681,620	211,440	444,540	N. City, N. Y.; Mellon N., Pitt.; 5th 3d Un. Tr. Co., Cin.; 1st N., Balt.
	Grafton Banking & Trust Co.	*(Closed October 10, 1*	931)											
" ------ "	Taylor County Bank ‡$'05 69-109	M. L. Shields	H. R. Linn N. F. Kendall	N. F. Kendall		50,000	28,310	489,730	20,660	258,100	217,670	59,140	53,790	Cent. Han. Bk. & Tr. Co. and Irv. Tr. Co., N. Y.; Diamond N. and Duquesne N., Pitt.
▲**Grantsville** 1018 5B Calhoun G9	Calhoun County Bank $235-10% 69-242 d⑤•‡$ 1900	C. A. Jarvis A. G. Mathews, *Ch.*	R. M. Marshall Tell McDonald	F. F. McCoy	Ralph Morris M. H. Pearcy	80,000	109,570	875,780	390	824,940	35,610	79,000	126,190	Chase N., N. Y.; Com'l Bkg. & Tr. Co., Parkersburg; Char. N., Char.
Greenville 517 5 Monroe P11	Bank of Greenville ‡$'01 $166-8% 69-278 par 100	R. H. Arnott, *Ch. of Bd. and Pres.*	Oliver Ballard	W. M. Comer	P. E. Smith	25,000	15,600	90,000		90,000	2,500		38,100	Chase N., N. Y.; 1st & Merch. N., Rich.; Char. N., Char.
Griffithsville 265 5 Lincoln L4	Oil Field National Bank $300-15% par 100 69-279 ⑤•‡'11	H. W. Miller	H. C. Osborne	Frank E. Grass	Clarke May	25,000	62,650	261,540	25,000	235,280	46,820	16,640	75,450	Char. N., Char.; 1st Huntington N., Huntington; Fifth Third Un. Tr. Co., Cin.
▲**Hamlin** 844 5 Lincoln L3 " ------ "	Farmers & Merch. Bank $145 par 100 69-336 d⑤•‡$'19	A. F. Black	J. S. Pridemore	H. M. Booth	W. E. Pauley	40,000	14,480	192,650	25,000	214,150	20,000	22,400	15,580	1st Huntington N. and Huntington Banking & Tr. Co., Huntington.
	Lincoln National Bank ⑤•‡'06 par 100 69-280	W. H. McClung, *Ch.* L. R. Sweetland H. H. Baker, *Ch. of Bd.*	W. H. McClung J. B. McGhee	W. H. Reyburn		25,000	57,910	330,120	6,500	267,020	21,500	18,920	112,080	Char. N., Char.; 1st Huntington N., Huntington.
Harman 114 5B Randolph G17	Stockmans Bank ⑤$'05 $250 par 100 69-281	I. M. Groves	Blaine Snyder	Arthur Cooper	Riley Cooper	25,000	38,680	213,310		252,210		9,400	15,390	Drov. & Mech. N., Balt.
Harpers Ferry 705 5B Jefferson E25	Bank of Harpers Ferry 6% par 50 ◆ 69-282 ⑤•$'94	T. J. Burleigh	H. T. McDonald	W. A. Walsh	Bessie L. Rau	25,000	5,670	141,390	15,950	108,640	48,430	13,980	16,970	Maryland Tr. Co., Balt.
▲**Harrisville** 1192 5B Ritchie F9	Union Bank ⑤$'29 $135-7% par 100 69-429	W. H. Westfall, *Ch. of Bd. and Pres.*	A. J. Wilson	A. H. Elliott	John Cookman	50,000	20,000	450,000		290,000		8,700	231,300	Wood Co., Parkersburg; Mellon N., Pitt.

THE FIFTH THIRD UNION TRUST CO., CINCINNATI Resources Over $90,000,000.00

Digitized for FRASER
https://fraser.stlouisfed.org
Federal Reserve Bank of St. Louis

Number under Name of Bank is the New Transit Number given to each bank in U. S. exclusively by The Rand-McNally Bankers' Directory, under the authority of The American Bankers Ass'n.

WEST VIRGINIA—Continued

Non-Bank Towns with Nearest Banking Point (Indexed Acces.), Lawyers, Laws (indexed) in back of this volume. For Interest Rates, Holidays, etc., see Laws.

Town and County. ▲County Seats. Fig. is F. Res. Dist. P is Pitt. Br.; B Balt.	●Mem. A.B.A. ⁿNew §State †Priv. ‡Mem. State B. Ass'n. [Estab. ◆Fed. Res. Depts: T-Trust B-Bond d-Safe Dep. ⓢSav. $Last Sale %Div.	President.	Vice-President.	Cashier.	Ass't Cashier.	Liabilities. Paid-up Capital	Surplus and Profits	Deposits	Other Liabilities	Resources. Loans and Discounts	Bonds and Securities	Miscellaneous	Cash & Exchanges, Due from Banks	Principal Correspondents.
Hendricks 484 5B Tucker G16	*First National Bank*	*(Absorbed by First*	*National Bank, Par*	*sons, W. Va.)*										
▲Hinton 6654 5 Summers O10	*Citizens National Bank*	*(Merged with First*	*National Bank Octo*	*ber 28, 1931)*										
" "	First National Bank. d ⓢ • ‡'87 $480-20% *par* 100 69-122	O. O. Cooper, W. T. Fredeking, *Exec. V. P.*	R. F. Dunlap, A. G. Flanagan	O. P. Vines	J. M. Swats	$ 275,000	$ 221,150 *(Incl. Res.)*	$2 675 980	$ 417,590	$2 423 130	$ 812,090	$ 73,270	$ 281,240	Chase N., N. Y.; 1st & Merch. N., Rich.; Char. N., Kanawha Valley, Char.
" " "	**NATIONAL BK. OF SUMMERS** $285-12% *par* 100 69-128 dBⓢ • ‡'95	**WM. H. SAWYERS** Collections give	**W. L. FREDEKING, J. D. DOLIN, THOS. N. READ** n special attenti	**C. D. BOLTON** on and remitted	**H. G. HUMPHRIES, F. L. BOONE**	100,000	174,200	1,158,300	112,450	1,138,880	116,060	152,310	137,700	Chase N., N. Y.; 1st & Merch. N., Rich.; Char. N., Char.
HolidaysCove 4480 4P Hancock N24	Peoples Bank d ⓢ • ‡$'23 9% *par* 100 69-418	J. C. Williams	E. D. Rothrock	E. D. Rothrock	C. J. Ferguson	50,000	62,120	736,420	7,300	379,200	310,900	55,340	110,410	Bkrs. Tr. Co. and N. City, N. Y.; Far. Dep. N., Pitt.
Hundred 788 4P Wetzel C12	Bank of Hundred. d ⓢ • ‡$'03 8% *par* 100 69-284	John Maple	G. E. Crow	C. E. Clovis	H. N. Kennedy	50,000	10,000	445,330	6,570	286,880	147,000	30,530	47,490	Chase N., N. Y.; Dollar Sav. & Tr. Co., Wheeling; Far. Dep. N., Pitt.
▲Huntington 75,572 5 Cabell K 2	***FIRST HUNTINGTON NATIONAL BANK** $25-6% *par* 25 69-23 dBⓢT • ‡'70	**C. M. GOHEN**	**JOHN W. ENSIGN, H. B. HAGEN, HOMER GEBHARDT,** *V. P. and Tr. Off.*	**C. A. BOONE,** *V. P. and Cash.* **WILLIAM M. DIEHL,** *Aud.*	**W. T. BEARD, J. B. DERWACTER, E. L. NEALE, G. PEARL STOLLINGS, R. C. WARD, R. H. WEBER**	**2.000.000**	**1,062,520**	**10 810 760**	**1,833,140**	**8,225,310**	**3,415,120**	**2,041,170**	**2,024,810**	**Chem. Bk. & Tr. Co., Gty. Tr. Co., Chase N., Mnfrs. Tr. Co., and N. City, N. Y.; Cont. Ill. Bk. & Tr. Co., Chi.; Fifth Third Un. Tr. Co., Cent. Tr. Co., and 1st N., Cin.; Mellon N. and Far. Dep. N., Pitt.; Union Tr. Co., Clev.; 1st & Merch. N. and State-Plan. Bk. & Tr. Co., Rich.; Phil. N., Phil.; Huntington N., Col.; Un. Tr. Co. of Md., Balt.**
						Collection Department under personal supervision of an officer. Remittances on day of payment. Your business invited. SEE ADV. ON WEST VA. INDEX.								
" "	*Guyandotte Bank*	*(Taken over by Twe*	*ntieth Street Bank,*	*February 11, 1931)*										
" "	***HUNTINGTON BANKING & TRUST COMPANY** d ⓢT • ‡$'10 $150-6% *par* 100 69-31	**E. K. MAHAN, H. A. ROBSON,** *Ch.* Save time and g FEE IN ADVAN Bill of lading d	**W. J. HARVIE** et service on Coll CE: *Plain sight d* rafts, notes and b	**E. A. BARTELS** ections and Credi *rafts, 15c; Credit* ank items given s	**T. J. HENDERSON, D. C. CALDWELL** t Reports by send *Reports, 50c.* TR pecial attention.	**334,600** Ing Y US.	**306,590**	**2,144,700**	**371,180**	**2,215,580**	**511,640**	**157,960**	**271,880**	**Chase N., N. Y.;** 5th 3d Un. Tr. Co. and 1st N., Cin.; Huntington N., Col.
" "	*Ohio Valley Bank*	*(Merged with Hunti*	*ngton Banking & Tr*	*ust Co., February 17*	*, 1931)*									
" "	***TWENTIETH STREET BANK** $150-6% *par* 100 69-27 d ⓢ • ‡$'05	D. A. Hall, C. O. Harrison, *V. P. and Ch. of Bd.*	W. M. Stevers	A. C. Hinerman	O. W. Mynes	100,000	37,860	1,067,640	196,570	907,740	171,420	85,530	237,360	Chase N., N. Y.; Fifth Third Un. Tr. Co., Cin.; Huntington N., Col.
" "	Huntington Clearing House. *(Members indicated by a *)*	W. T. Beard	D. A. Hall	R. H. Weber, *Sec. and Mgr.*										
Hurricane 1293 5 Putnam K4	Putnam County Bk. d ⓢ • ‡$'01 $135-8% ◆ 69-285 *par* 100	A. S. Alexander, *Ch. of Bd. and Pres.*	J. E. Billups	H. I. Smith	G. C. Sowards	50,000	20,440	347,030	97,750	320,830	42,510	85,230	66,660	1st Huntington N., Huntington; Char. N., Char.; Fifth Third Un. Tr. Co., Cin.
Iaeger 1066 5 McDowell Q5	Bank of Iaeger d ⓢ $'31 $35 *par* 25 69-431	H. Bishop	G. W. Matney, L. L. Ashworth	E. W. Cook	P. C. Edwards	25,000	10,000	175,000	10,000	68,320	4,270	60,000	87,410	1st N. Ex., Roanoke; McDowell Co. N., Welch; Berwind, Berwind.
Jane Lew 445 5B Lewis F12	*Union Bank*	*(Closed October 14, 1*	*931)*											
Junior 560 5B Barbour G14	Merchants & Miners Bank $100-6% *par* 100 69-369 ‡$'18	A. K. Perry	H. D. Cox, G. F. Row	C. W. Shomo		25,000	6,470	94,490	8,000	46,220	73,520	5,720	8,500	Mellon N., Pitt.
Kenova 3680 5 Wayne K1	First National Bank. d ⓢ • ‡'10 3% *par* 100 69-288	U. G. Parsley, *Ch. of Bd. and Pres.*	W. T. Lovins	W. R. Turner	H. S. Lambert	40,000	10,110	220,310	77,570	210,990	66,610	32,620	37,780	1st Huntington N., Huntington; 5th 3d Un. Tr. Co., Cin.
Kermit 749 5 Mingo N2	Kermit State Bank ‡$'18 $120-10% 69-375	T. A. Shewey	E. P. Stepp, M. Collier	H. Haws		30,000	10,280	124,150		132,020	1,700	11,300	19,410	Fifth Third Un. Tr. Co., Cin.; N. Bk. of Com., Williamson.
▲Keyser 6248 5B Mineral D19	Farmers & Merchants Bank $58-12% *par* 25 69-324 d ⓢ ‡$'11	Richard Gerstell	J. R. Bane, D. W. Taylor	G. R. Davis	C. B. Hott	100,000	125,000	969,690	10,160	607,010	406,850	35,000	155,990	Cent. Han. Bk. & Tr. Co., N. Y.; Maryland Tr. Co., Balt.
" "	**FIRST NATIONAL BANK** $275-10% 69-121 ⓢ • ‡'02	**J. E. PATCHETT** Collections and OLDEST, LAR	**J. D. GELWICKS** all business entr GEST AND STR	**H. L. ARNOLD** usted to us will r ONGEST BANK.	**M. F. WRIGHT, Jr.** eceive the person	80,000 al atten	75,710 tion of	1,275,750 an offic	125,000 er.	732,280	621,380	72,190	130,610	Chase N., N. Y.; Maryland Tr. Co., Balt.; Mellon N., Pitt.

THE FIFTH THIRD UNION TRUST CO., CINCINNATI IN THE CENTRAL CITY OF THE FOURTH FEDERAL RESERVE DISTRICT OFFERS UNSURPASSED SERVICE TO BANKS AND BANKERS

Number under Name of Bank is the New Transit Number given to each bank in U. S. exclusively by The Rand-McNally Bankers' Directory, under the authority of The American Bankers Ass'n.

WEST VIRGINIA—Continued

Non-Bank Towns with Nearest Banking Point (Indexed Acces.), Lawyers, Laws (indexed) in back of this volume. For Interest Rates, Holidays, etc., see Laws.

Town and County. ▲County Seats. Fig. is F. Res. Dist. P is Pitt. Br.; B, Balt.	●Mem. A.B.A. ™New §State †Priv. ‡Mem. State B. Ass'n. [Estab. ◆Fed. Res. Depts: T-Trust B-Bond d-Safe Dep. Ⓢ Sav. $Last Sale % Div.	President.	Vice-President.	Cashier.	Ass't Cashier.	Liabilities. Paid-up Capital	Surplus and Profits	Deposits	Other Liabilities	Resources. Loans and Discounts	Bonds and Securities	Miscellaneous	Cash & Exchanges, Due from Banks	Principal Correspondents.
Keystone ....1897 5 McDowell Q8	First National Bank d Ⓢ●‡'13 $300–16 + 20% *par* 100 69–289	R. A. Bryant	Emanuel Pais	H. D. Vaughan	D. A. Atkins	$ 50,000	$ 59,640 (*Inc. Res.*)	$ 700,440	$ 37,500	$ 552,820	$ 120,450	$ 41,200	$ 133,110	Guaranty Tr. Co., N. Y.; 1st N. Ex., Roanoke; 1st N., Cin.; Mellon N., Pitt.
Kimball .....1467 5 McDowell Q6	Kimball National Bank *par* 100 69–389 d Ⓢ‡●'30	P. C. Thomas	C. B. Houston, 2d E. A. Berry	H. C. Harris	E. D. Brewer	25,000	20,830	420,900	19,520	197,480	64,260	23,970	200,540	Cent. Han. Bk. & Tr. Co., N. Y.; Mellon N., Pitt.; State Plan. Bk. & Tr. Co., Rich.
▲**Kingwood** ...1709 5B Preston D16	*Bank of Kingwood* *Kingwood National Bank*	(*Closed June 30, 1931*) (*Closed June 22, 1931*)												
▲**Lewisburg** ...1293 5 Greenbrier O12	Greenbrier Joint Stock Land Bk. of Covington, Va. '23 $685–6% 69–415	W. F. Comstock F. H. Anschutz, *V. P.*	A. C. Masters C. B. Nettleton	J. M. Stratton, *Sec. and Tr.*		250,000	32,360 (*Territor*	——— *y of Virg*	2,214,660 *inia and*	2,299,520 *West Vir*	——— *ginia)*	138,210	59,280	Mnfrs. Tr., N. Y.; Char N., Char.; N. Bk. of Charlottesville, Charlottesville.
" ..... "	Greenbrier Valley Bank 69–430 Ⓢ●‡$'30	Gory Hogg	Waller Hardy	W. N. Jasper		50,000	33,960	581,100	2,300	429,010	61,500	25,720	151,120	Chase N., N. Y.; Kanawha Valley, Char.
Littleton .....648 4P Wetzel C11	*Bank of Littleton* *Guyan Valley Bank*	(*Closed October 17, 1931*) (*Merged with First National Bank, September 1, 1931*)												
▲**Logan** .....4396 5 Logan N4	**FIRST NATIONAL BANK** $225–8% 69–171 dBⓈT●‡'06 *par* 100	Naaman Jackson J. C. Alderson, *Ch.*	C. McD. England G. W. Raike	A. D. Dickey	W. T. Mitchell J. F. Cook	150,000	202,270	2,734,730	397,890	2,204,560	593,200	353,160	333,980	Chase N., N. Y.; Huntington N., Col.; 1st N., Cin.; Kanawha Valley, Char.
" ..... "	*Guyan Valley Bank*													
Lost Creek ....418 5B Harrison F12	Harrison County Bank $175–6% *par* 100 69–291 d Ⓢ●‡$'10	Chas. Post	A. D. Bassell A. J. Kemper	W. D. Nutter	H. C. Clevenger	40,000	37,470	244,250	10,500	208,700	49,770	15,790	57,960	Chase N., N. Y.; Union N. and Empire N., Clarksburg; Far. Dep. N., Pitt.
▲**Madison** ....1156 5 Boone M5	Boone National Bank 8% *par* 25 69–240 ⓈT●‡'02	H. G. Shaffer Dell Hill, *V. P.*	O. C. Chambers M. A. Byrnside	E. E. White Sybil J. McNeely, *A. Cash.*	R. S. Kinder R. M. Curry Edw. Hill	100,000	128,050	848,190	90,320	861,010	99,270	100,330	95,940	Irv. Tr. Co., N. Y.; Mellon N., Pitt.; Char. N., Char.
Man .....835 5 Logan O4	Merchants & Miners Bank *par* 100 69–407 d Ⓢ‡$'21	S. E. McDonald, *Ch. of Bd. and Pres.*	T. N. Perry G. Pile	Ira J. Cyfers		25,000	15,470	144,820	15,000	147,370	———	35,020	17,890	Cent. Han. Bk. & Tr. Co., N. Y.; 1st N. and Guyan Valley Bk., Logan.
Mannington ..3261 5B Marion D12	**EXCHANGE BANK** d Ⓢ●‡$'92 $120–7% 69–135 *par* 100	G. W. Bowers	P. H. Pitzer	W. H. Parsons		50,000	23,120	585,850	22,500	344,730	119,910	95,420	121,390	Chase N., N. Y.; Ex. N. and Keystone N., Pitt.; N. Ex., Wheeling.
" ..... "	**FIRST NATIONAL BANK** $200–12% *par* 100 69–136 d Ⓢ●‡'95	E. C. MARTIN, *Ch. of Bd. and Pres.* Send us your it ems direct. Collections, bill of lading drafts, Please send 15c with each sight d	———	G. H. BEALL, *Acting Cashier* cash and time it raft for presentat	G. H. BEALL ems remitted for lion and 25c for cr	60,000 prompt edit rep	42,040 ly. orts.	672,250	60,000	473,560	205,390	48,300	107,030	Chase N., N. Y.; 1st N., Pitt.; N. Ex., Wheeling.
▲**Marlinton** ...1586 5 Pocahontas L14	**BANK OF MARLINTON** $150–8% 69–199 d Ⓢ●‡$'99 *par* 100	M. J. McNeel	M. L. Beard F. R. Hunter J. W. Price	Hubert Echols, *Cash. and V. P.*	A. H. McFerrin	100,000	50,980	641,960	62,000	670,150	70,070	51,500	63,200	Irv. Tr. Co., N. Y.; State-Plan. Bk. & Tr. Co., Rich.; Charleston N., Charleston.
" ..... "	**FARMERS & MERCHANTS BANK** 69–425 d Ⓢ●‡$'25 $220 *par* 100	S. H. Sharp C. J. Richardson, *Ch.*	D. W. Dever	H. L. Byers	L. A. Yeager	25,000	25,000	182,330	17,500	168,730	28,740	24,320	28,030	Irv. Tr. Co., N. Y.; State-Plan. Bk. & Tr. Co., Rich.; Char. N., Char.; 5th 3d Un. Tr. Co., Cin.
" ..... "	First National Bank *par* 100 69–200 dBⓈ●‡'03	F. T. McClintic	W. H. Barlow	J. A. Sydenstricker	J. W. Hill	50,000	10,190	417,570	25,000	302,610	114,170	37,630	48,340	Cent. Han. Bk. & Tr. Co., N. Y.; 1st N., Balt.; 1st & Merch. N., Rich.; 5th 3d Un. Tr. Co., Cin
▲**Martinsburg** 14,857 5B Berkeley D24	***CITIZENS NATIONAL BANK** $280–12% *par* 100 69–68 Ⓢ●‡'92	THOS. W. MARTIN A prompt, int elligent servic in handling collections ha much busin ess during the	P. S. SPEROW e s brought us	EDWARD RUTLEDGE past year.	E. C. TROUT F. S. TRIMBLE	100,000	61,250	903,800	154,220	900,730	126,000	86,380	111,160	**Cent. Han. Bk. & Tr. Co., N. Y.; Maryland Tr. Co., Balt.; 1st N., Phil.; Mellon N., Pitt.**
" ..... "	**MERCHANTS & FAR. BANK** $215–12% 69–67 ●‡$'92	C. L. STUCKEY Where Convent Special attentio *Please send* 15c wi	W. S. PORTERFIELD H. P. HENSHAW ence, Safety and n given Bill of La *th each sight draft fo*	J. T. NADENBOUSCH Service meet. ding drafts, Cash *r presentation and* 2	B. D. MYERS W. E. GANO and Time Items. 5c *for Credit Reports.*	100,000	80,300	1,156,900	104,840	1,166,420	17,700	106,600	151,320	Chase N., N. Y.; Phil. N., Phil.; Un. Tr. Co., Balt.; Mellon N., Pitt.
" ..... "	***OLD NATIONAL BANK** $40–10% 69–66 d ⓈT●‡'65 *par* 10	H. H. EMMERT Special attentio *Please send* 15c wi	W. W. WESTPHAL CHAS. G. SMITH n given Bill of La *th each sight draft fo*	W. F. McANENY P. W. LEITER, *Tr. Off.* ding drafts, Cash *r presentation.*	R. L. BENTZ A. W. MILES and Time Items.	250,000	217,100	2,410,240	300,000	1,910,060	820,510	142,590	304,170	Irv. Tr. Co. and 1st N., N. Y.; Mellon N., Pitt.; Md. Tr. Co. and 1st N., Balt.; State-Plan. Bk. & Tr. Co., Rich.; Un. Tr. Co., Clev.
" ..... "	***PEOPLES TRUST COMPANY** $240–12% ◆ 69–69 dⒷT●‡$'01 *par* 100	J. O. HENSON W. A. ROUSH, *V.P.* Send us yo Prompt att to all ite	R. L. SNODGRASS L. H. THOMPSON ur Martinsbu ention, by an ms entruste	DUDLEY HARLEY C. W. BACHMAN, *A.C.* rg items dire officer of thi d to us.	E. C. WELLER WALTER W. TROUT ct. s bank, given	250,000	194,030	2,070,470	258,010	1,994,350	159,300	372,400	246,460	N. City, N. Y.; Mellon N., Pitt.; Balt. Tr. Co., Balt.
" ..... "	Martinsburg Clearing House. (*Members Indicated by a* ★)	H. H. Emmert	———	Edw. Rutledge, *Sec. and Tr.*	———	———	———	———	———	———	———	———	———	

OFFERS UNSURPASSED FACILITIES IN EVERY FORM OF DOMESTIC AND FOREIGN BANKING—CORRESPONDENCE SOLICITED

THE FIFTH THIRD UNION TRUST CO., CINCINNATI

Digitized for FRASER
https://fraser.stlouisfed.org
Federal Reserve Bank of St. Louis

Number under Name of Bank is the New Transit Number given to each bank in U. S. exclusively by The Rand-McNally Bankers' Directory, under the authority of The American Bankers Ass'n.

WEST VIRGINIA—Continued

Non-Bank Towns with Nearest Banking Point (Indexed Acces.), Lawyers, Laws (indexed) in back of this volume. For Interest Rates, Holidays, etc., see Laws.

TOWN AND COUNTY. ▲County Seats. Fig. is F. Res. Dist. P is Pitt. Br. B. Balt.	●Mem. A.B.A. ⁿNew §State †Priv. ‡Mem. State B. Ass'n. [Estab. ◆Fed. Res. Depts: T-Trust B-Bond d-Safe Dep. ⑧Sav. $Last Sale % Div.	PRESIDENT.	VICE-PRESIDENT.	CASHIER.	ASS'T CASHIER.	LIABILITIES. PAID-UP CAPITAL	SURPLUS AND PROFITS	DEPOSITS	OTHER LIABILITIES	RESOURCES. Loans and Discounts	Bonds and Securities	MISCELLANEOUS	CASH & EXCHANGES, DUE FROM BANKS	PRINCIPAL CORRESPONDENTS.
Matewan ..... 932 5 Mingo P3	Matewan National Bank $185–6% 69–339 d⑧●‡'13 *par* 100	E. B. Chambers, *Ch. of Bd. and Pres.*	J. H. Greene	Dan Chambers.....	E. A. O'Brien.....	$ 50,000	$ 24,020	$ 402,650	$ 50,000	$ 351,120	$ 89,910	$ 21,200	$ 82,440	Fifth Third Un. Tr. Co., Cin.; Char. N., Char.; 1st N. and N. Bk. of Com., Williamson.
Matoaka ..... 929 5 Mercer Q8 " ..... "	Bank of Matoaka ..d⑧●‡$'06 $350–20% *par* 100 69–294 Matoaka National Bank $110 *par* 100 69–373 d⑧●‡'25	B. S. Clements, *Ch. of Bd. and Pres.* C. E. Hughes.....	R. T. Wright	W. M. Ferrell	L. O. Quillin.....	25,000	50,000	462,200	9,870	474,120	500	29,190	43,260	1st N. Ex., Roanoke; 1st N. and Bluefield N., Bluefield; Bk. of Princeton, Princeton.
			J. B. Neal	I. E. Thompson.....	.....	25,000	11,230	96,240	58,460	90,770	26,170	46,410	27,580	Lynchburg N. Bk. & Tr. Co., Lynchburg, Va.
McMechen ...3710 4P Marshall A10	Bank of McMechen d⑧●‡$'06 $160–10% *par* 100 69–295	S. J. Hunter, *Ch. of Bd. and Pres.*	James T. Powell....	N. A. Marple.....	T. R. Garvin.....	60,000	57,540	415,660	23,670	371,720	102,280	41,390	41,470	Gty. Tr. Co., N. Y.: N. Ex. and N. Bk. of W. Va., Wheeling.
Meadow Creek 259 5 Summers O9	Sewell Valley Bank .....‡$'18 $100 *par* 100 69–377	J. E. Bass, *Ch. of Bd. and Pres.*	G. J. Kraus.....	B. A. Roberts.....	Mrs. B. A. Roberts.	35,000	7,970	109,330	11,350	124,000	.....	28,140	11,510	Citiz. N., Hinton.
▲**Middlebourne** 769 4P Tyler D10	United Bk. of Middlebourne 6% *par* 100 69–230 ⑧●‡$'98 (*Merger of Bank of Middlebourne and First National Bk.*)	S. G. Pyle	C. S. Stealey	.....	S. B. McCoy	50,000	17,060	600,510	2,500	532,800	30,330	38,820	68,110	Chase N., N. Y.; N. Ex., Wheeling; 1st-Tyler Bk. & Tr. Co., Sistersville; Mellon N., Pitt.
Mill Creek ..... 723 5B Randolph I14	Bank of Mill Creek .d⑧●‡$'12 $360–20% *par* 100 69–330	George Ward.....	J. P. Russell.....	U. B. Painter.....	.....	25,000	57,000	318,000	.....	224,500	126,500	9,000	40,000	Cent. Han. Bk. & Tr. Co., N. Y.; Balt. Tr. Co., Balt.; Mellon N., Pitt.
Milton ..... 1305 5 Cabell K3	Bank of Milton ....d⑧●‡$'04 $200–12% *par* 100 69–296	I. J. Harshbarger, *Ch. of Bd. and Pres.*	J. H. Harshbarger.	C. L. Harshbarger.	H. E. Jackson.....	100,000	41,110	571,590	53,270	592,190	8,360	89,950	75,460	Fifth Third Un. Tr. Co., Cin.; 1st Huntington N., Huntington; Char. N. and Kanawha Valley, Char.
Monongah ... 1909 5B Marion D13	First National Bank .d⑧●‡'05 $200–10% *par* 100 69–297	Carroll Currey	Frank Neely	J. D. Anthony.....	.....	25,000	42,450	206,170	25,480	56,660	184,350	15,270	42,820	Cent. Han. Bk. & Tr. Co., N. Y.; Mellon N., Pitt.; N. Bk. of Fairmont, Fairmont.
Montgomery .2906 5 Fayette L7 " ..... "	Merchants National Bank $200–10% *par* 100 69–165 d⑧●‡'10	S. P. Campbell	W. R. Johnson.... H. Lane	B. E. Claypool	H. D. Judy..... Wm. Buchanan	50,000	65,830 (*Incl. Res.*)	918,640	50,000	631,340	155,970	97,140	200,020	Chase N., N. Y.; Char. N., Char.; Mellon N., Pitt.
	Montgomery National Bank $200–10% 69–164 d⑤†‡'01 *par* 100	S. H. Montgomery. D. C. Smallridge, *Ch.*	O. J. Henderson .. R. L. Matthews	R. M. Holstine.... A. G. Newby, *V. P.*	T. J. Edwards..... G. V. Matthews	100,000	110,670	1,240,050	100,000	792,480	361,350	145,000	251,890	Gty. Tr. Co., N. Y.; Char. N. and Kanawha Valley, Char.
▲**Moorefield** ....734 5B Hardy F19 " ..... "	*Hardy County Bank*.....	(*Deposits and assets taken over by South Branch Valley Nation*)			*al Bank October* 14, 1931)									
	South Branch Valley Nat'l Bank.... 69–222 .....⑧●'83	M. S. Henkel.....	G. W. McCauley...	M. Dasher.....	.....	100,000	46,150	446,000	169,010	583,460	110,750	24,400	41,870	N. City, N. Y.; Drov. & Mech. N., Balt.
▲**Morgantown** 16,186 5B Mon'galia C14 " ..... "	***BANK OF MORGANTOWN** *par* 100 69–96 d⑧†●‡$'06	H. L. Carspecken..	D. R. Richards	D. R. Richards.....	G. B. Waggoner ... H. B. Pugh	100,000	160,270	2,058,930	49,800	1,313,380	112,860	212,000	730,760	Chase N., N. Y.; Mellon N., Pitt.
	Second National Bank	(*Closed October* 13, 1931)												
▲**Moundsville** 14,411 4P Marshall R23 " ..... "	*City & County Bank*	(*Merged with Marshall County Bank June* 22, 1931)												
	First National Bank..⑧●‡'01 $160–10% 69–100 *par* 100	T. L. Rogerson....	T. S. Riggs	J. D. Burley.....	H. W. Thompson ..	50,000	15,780	502,110	50,000	343,050	98,280	52,200	124,360	N. City, N. Y.; Mellon N., Pitt.; N. Ex., Wheeling.
" ..... "	Marshall County Bank $200 69–99 ⑧†●‡$'81	J. M. Sanders	J. W. Moorhead ... J. A. Sigafoose	J. A. Sigafoose .... Mabel V. Leatherby, *A. C.*	F. E. Welshon..... E. Schlosser	150,000	76,790	1,228,210	227,300	1,107,030	376,070	67,550	131,650	**Chase N., N. Y.**; Dollar Sav. & Tr. Co., Wheeling; Mellon N., Pitt.; 5th 3d Un. Tr. Co., Cin.
" ..... "	Mercantile Bkg. & Tr. Co. $275–16% 69–101 d⑧†●‡$'03 *par* 100	Thomas Scott	J. A. Bloyd..... C. C. Schwob	Elmer Resseger....	L. R. E. Yoho.....	100,000	179,200	1,079,180	80,000	1,254,190	15,630	86,210	82,350	N. City, N. Y.; N. Bk. of W. Va. and Wheeling Bk. & Tr. Co., Wheeling; 1st N., Pitt.
" ..... "	**MOUND CITY BANK** d⑧●‡$'05 $175–12% *par* 100 69–102	J. A. Bloyd.....	C. H. Hunter	C. H. Hunter.....	B. F. Peabody	50,000	72,030	604,190	25,000	662,450	12,000	33,280	43,490	Chase N., N. Y.; N. Ex., Wheeling.
Mount Hope..2361 5 Fayette N8	**BANK OF MOUNT HOPE** 20% *par* 100 69–298 d⑧●‡$'02	P. M. Snyder..... W. R. Gray, *Ch. of Bd.*	W. R. Gray.....	W. G. Potter.....	.....	100,000	253,000	1,150,000	51,000	543,000	667,000	36,000	308,000	Chase N., N. Y.; Am. Bk. & Tr. Co., Rich.; Kanawha Valley and Char. N., Char.
" ..... "	First National Bank $125–6% *par* 100 69–366 ⑧●‡'17	P. H. Garrett.....	Jacob Reinhart....	H. L. Erskine.....	.....	50,000	15,120	216,380	63,000	186,210	93,590	19,900	44,790	Char. N., Char.; Maryland Tr. Co., Balt.; 5th 3rd Un. Tr. Co., Cin.
Mullens.....2356 5 Wyoming P7	Peoples Bank .....d⑧●‡$'26 $120–8% *par* 100 69–355	A. C. Early, *Ch. of Bd. and Pres.*	J. A. Mace..... A. J. Mullins	M. H. Lusk	Sadie Steele.....	50,000	18,220	340,560	.....	287,950	8,600	38,660	73,580	Chase N., N. Y.; Kanawha Valley, Char.; 5th 3d Un. Tr. Co., Cin.
Newburg.....745 5B Preston E15	*First National Bank*.....	(*Closed October* 20, 1931)												
New Haven....562 5 Mason G4	Mason County Bk...d⑧●‡$'19 $105–3% *par* 100 69–392	Jas. C. Layne....	Geo. N. Capehart .	Harry L. Dyer.....	Ottie C. Roush....	25,000	5,000	200,720	10,440	202,110	870	20,530	17,650	Cent. Han. Bk. & Tr. Co., N. Y.; Merch. N., Pt. Pleasant; Char. N., Char.
▲**New Martinsville** 4P Wetzel C10 2814 " ..... "	First National Bank $200 *par* 100 69–150 d⑧●‡1900	David Fisher	E. L. Robinson .... H. Koontz	C. O. Mason	.....	65,000	141,380	919,040	53,000	790,690	174,840	23,360	189,530	Chase N., N. Y.; Mellon N. and 1st N., Pitt.; N. Ex., Wheeling.
	West Virginia Title & Tr. Co. $120–8% *par* 100 69–426 †$'25	H. M. Phillips, *Ch.*	W. E. Durig ..... H. M. Phillips, *Sec. and Tr.*	G. G. Fish ..... B. F. Thomas, *A. Sec.*	J. H. Riggenbach, *A. Tr.*	125,000	30,390	.....	154,130	211,620	10,000	75,060	12,840	1st N., New Martinsville.
Nitro..... 5055 5 Kanawha K5	Manufacturers Bk. .d⑧●‡$'20 $250–10% *par* 100 69–401	W. O. Abney	W. D. Payne	W. L. Wintz	H. K. Miller.....	25,000	44,740	286,240	.....	189,560	98,120	15,810	52,480	Gty. Tr. Co., N. Y.; Char. N. and Kanawha Valley, Char.

THE FIFTH THIRD UNION TRUST CO., CINCINNATI

OFFERS UNSURPASSED FACILITIES IN EVERY FORM OF DOMESTIC AND FOREIGN BANKING. - - CORRESPONDENCE INVITED.

Town and County. ▲County Seats Fig. is F. Res. Dist. P is Pitt Br. B. Balt.	●Mem. A.B.A. ?New §State †Priv. ‡Mem. State B. Ass'n. [Estab. ◆Fed. Res. Depts: T-Trust B-Bond d-SafeDep. ⓢSav. $LastSale%Div.	President.	Vice-President.	Cashier.	Ass't Cashier.	Liabilities. Paid-up Capital	Surplus and Profits	Deposits	Other Liabilities	Resources. Loans and Discounts	Bonds and Securities	Miscellaneous	Cash & Exchanges, Due from Banks	Principal Correspondents.
Northfork ____494 5 McDowell Q 7	**CLARK NATIONAL BANK** $250–12% *par* 100 69–321 dⓢ•‡'12	L. H. Clark	E. H. Evans	W. S. Clark	E. B. Evans	$ 50,000	$ 65,360	$ 510,130	$ 62,150	$ 454,820	$ 119,150	$ 11,120	$ 102,550	Gty. Tr. Co., N. Y.; State-Plan. Bk. & Tr. Co., Rich.; Fifth Third Un. Tr. Co., Cin.
" ------ "	**FIRST NATIONAL BANK** $40–6% *par* 20 69–302 dⓢ•‡'06	**J. J. HUDDLESTON. THOMAS MILLER. W. A. CREAGER. W. A. CREAGER — D. B. HAMBRICK. J. C. LITTLE** **Courtesy and Service are counted as two of our best assets. Collections a specialty at moderate rates. SEND US YOUR BUSINESS.**				100,000	79,840	755,250	163,020	619,040	289,700	49,540	139,820	**Fifth Third Un. Tr. Co., Cin.; Corn Ex. N. Bk. & Tr. Co., Phil.; 1st & Merch. N., Rich.; 1st N. Ex., Roanoke.**
Oak Hill ____2076 5 Fayette N 8	**MERCHANTS & MINERS BANK**—69–303 dBⓢ•‡$'05 $250–8% *par* 100	G. W. Jones	J. S. Lewis W. R. Hayes	W. R. Hayes	J. W. Jones	100,000	123,810	663,280	69,000	570,460	226,530	54,400	104,700	5th 3rd Un. Tr. Co., Cin.; Charleston N. and Kanawha Valley, Char.
" ------ "	**OAK HILL NATIONAL BANK** $180–6% *par* 100 69–408 dⓢ•†'22	C. E. Mahan, Sr.	E. S. Hamilton	W. P. Gregory	H. A. Calhoun	50,000	31,400	442,550	50,000	341,780	83,470	82,480	66,220	N. City, N. Y.; Charleston N., Charleston; 5th 3d Un. Tr. Co., Cin.
▲Parkersburg 5B Wood E6 29,623	*Central Bank & Trust Co.*	(*Closed November 3,*	1931)											
" ------ "	Citizens National Bank $200–12% *par* 100 69–51 dⓢ•‡'82	Samuel Logan	Frank Good	Frank Good	Forrest L. Minx	100,000	286,000	1,550,000	324,000	1,122,000	641,000	153,000	344,000	Chase N., N. Y.; 1st N., Pitt.
" ------ "	Commercial Banking & Trust 6% *par* 100 Co.–69–56..dⓢT‡$'03	Reese Blizzard	T. G. Reitz P. D. Neal	J. R. Cooper	H. R. Wile	145,000	289,580	1,193,860	70,000	1,363,280	6,620	54,070	274,470	Cent. Han. Bk. & Tr. Co., N. Y.; Mellon N., Pitt.
" ------ "	*First National Bank*	(*Closed November 3,*	1931)											
" ------ "	**PARKERSBURG NATIONAL BANK**—69–48 ⓢT•‡'39 $300–12%	Thos. Logan	Chas. A. Bukey	Chas. A. Bukey	H. R. De Bussey	150,000	537,590	2,515,170	150,000	1,941,870	1,007,540	109,730	293,620	Irv. Tr. Co., N. Y.; Fifth Third Un. Tr. Co., Cin.; Phil. N., Phil.; Ex. N., Pitt.
" ------ "	Union Trust & Dep. Co. 10% *par* 100 69–55 dⓢT•‡$'03	W. E. Davis S. D. Camden, *Ch.*	J. N. Camden B. T. Neal, Jr.	B. T. Neal, Jr., *Tr.* Noah Lane, *A. Sec.*	Geo. F. Frederick, *Sec. and Tr. Off.*	450,000	545,700	2,493,700	100,000	995,340	1,765,550	2,390	826,120	Guaranty Tr. Co., N. Y.; Far. Dep. N., Bk. of Pitt. N. A., and Mellon N., Pitt.; Fid. Tr. Co., Balt.
" ------ "	**WOOD COUNTY BANK** 69–52 dBⓢT•‡$'94	Lee Stern	W. R. Goff W. A. Adams	Geo. B. Waggoner	John H. McKay	200,000								
▲Parsons ____2012 5B Tucker F16	First National Bank.Ⓢ•†'10 $215–13% 69–167	Ford Huff	J. P. Scott	C. W. Minear		25,000	25,500	370,280	32,850	302,380	54,100	41,000	56,150	Chase N., N. Y.; N. Bk. of Balt., Balt.; Mellon N., Pitt.
" ------ "	Tucker County Bank $215–10% 69–166 dⓢ•‡$1900 *par* 100	Riley Harper	J. W. Minear	Walter T. Taylor	H. B. Lake	25,000	27,730	214,120	31,830	212,250	27,060	25,460	33,910	1st N., Balt.; N. Exch., Wheeling.
Pax ____608 5 Fayette N 8	*Bank of Pax*	(*Closed September* 1	1, 1931 *for liquidatio*	n)										
Pennsboro ____1616 5B Ritchie E 9	First-Citizens Bank—d$'31 *par* 100 69–207 (*Formerly First Citizens National Bank*)	Lee Prunty	O. E. Nutter L. D. James	C. B. Summers	Cliff Wilson Geo. H. Wilson	50,000	6,400	1,145,910	76,490	793,720	238,220	156,510	90,360	Chase N., N. Y.; Md. Tr. Co., Balt.; Mellon N., Pitt.
▲Petersburg ..1410 5B Grant G18	Grant County Bank dⓢ•‡$'02 $215–10% *par* 100 69–304	L. J. Forman	D. P. Hendrickson	W. C. Moomau		50,000	32,520	407,020	27,000	384,480	30,600	74,490	26,970	Cent. Han. Bk. & Tr. Co., N. Y.; Drov. & Mech. N., Balt.
" ------ "	Potomac Valley Bk... ⓢ•$'19 $125–4% *par* 100 ◆ 69–400	J. A. Parks	Chas. A. Smith	James W. Park		50,000	13,160	175,350	54,250	249,360	15,900	9,400	18,110	Irv. Tr. Co., N. Y.
Peterstown ____388 5 Monroe Q10	First National Bank—•‡'10 $240–6% 69–305	T. L. Crotshin	Ed. Terry	J. H. Hansbarger		25,000	42,990	177,570	35,410	195,760	27,050	17,740	30,420	1st & Merch. N., Rich.
▲Philippi ____1767 5B Barbour F14	*Citizens National Bank*	(*Closed October* 21, 1	931. *Receiver appoin*	ted)										
" ------ "	First National Bank..d$'02 $250–12% *par* 100 69–202	George Waddell	H. M. Crawford	E. W. S. Kennedy	G. S. White	50,000	50,000	970,710	121,030	590,540	375,100	130,090	96,050	Chase N., N. Y.; Drov. & Mech. N., Balt.; Mellon N., Pitt.
Pickens ____626 5B Randolph I 13	Bank of Pickens ____ⓢ•†$'22 $120–4% *par* 100 69–409	A. H. Been	W. N. Fitzwater	O. L. Barrickman		25,000	13,010	103,460		100,620	16,050	4,500	20,300	Irv. Tr., N. Y.; Citiz. N., Elkins; Buckhannon, Buckhannon.
Piedmont ____2241 5B Mineral D19	Davis National Bank ____•‡'69 $400–20% *par* 100 69–157	A. L. Luke	E. J. Noon	C. W. Getty		50,000	81,890	810,480	66,280	378,880	452,870	49,000	127,900	Irv. Tr. Co., N. Y.; Md. Tr. Co., Balt.; Mellon N., Pitt.
" ------ "	**FIRST NATIONAL BANK** 16% *par* 100 69–158 •‡'87	**J. B. MAYBURY. J. E. SUTER.** *Ch. of Bd.* **Unsurpassed co Largest and str**	**W. H. FREDLOCK. W. W. SHULTICE** **llection service. ongest bank in**	**J. D. THOMAS**	**NORRIS BRUCE**	75,000	85,220	768,480	118,070	266,120	623,240	39,420	117,990	Gty. Tr. Co. and Irv. Tr. Co., N. Y.; Md. Tr. Co. and 1st N., Balt.; 1st. N., Pitt.
▲Point Pleasant 5 Mason H3 3301	**CITIZENS NATIONAL BANK** $160 *par* 100 69–159 dⓢ•‡'28	**C. C. LEWIS** **Send us your ite We have the stre Bill of lading dr**	**T. STRIBLING. C. O. WEISSENBURGER** **ms and collection ngth and equipm afts a specialty.**	**Mineral County.** **HAROLD SAYRE**	**W. W. RILEY, JR. C. A. ROUSH** **s on Point Pleasa ent to give the be**	100,000	73,420	684,000		679,000	23,800	32,560	121,720	**nt and vicinity. st of service.** Gty. Tr. Co., N. Y.; 1st N., Cin.
" ------ "	**POINT PLEASANT NATIONAL BANK**—69–160 ------ •‡1900 8% *par* 100	H. S. Johnson	Wm. H. Vaught	H. A. Johnson	B. L. Johnson	30,000	16,870	276,990	29,250	221,030	30,350	12,200	89,520	Fifth Third Un. Tr. Co., Cin.; Mellon N., Pitt.; Huntington N., Col.
▲Princeton ...6955 5 Mercer Q8	*First National Bank*	(*Consolidated with P*	rinceton Bank & T	rust Co., *February* 8	, 1932)									
" ------ "	**PRINCETON BK. & TRUST CO.** 10% *par* 100 69–129 dⓢT•‡$'74	J. H. Lilly W. S. Dangerfield, *Ch. of Bd.*	J. H. Bane	J. C. Meador	E. E. Bailey	125,000	210,330	1,771,630	438,090	1,715,450	169,150	315,620	344,840	N. City, N. Y.; 1st N. Ex., Roanoke; Kanawha Valley, Char.

THE FIFTH THIRD UNION TRUST CO., CINCINNATI RESOURCES $90,000,000.00 ABILITY WILLINGNESS COURTESY

Digitized for FRASER
https://fraser.stlouisfed.org
Federal Reserve Bank of St. Louis

TOWN AND COUNTY. ▲County Seats. Fig. is F. Res. Dist. P is Pitt. Br. B. Balt.	●Mem. A.B.A. ⁿNew §State †Priv. ‡Mem. State B. Ass'n. [Estab. ◆Fed. Res. Depts: T-Trust B-Bond d-Safe Dep. ⑧Sav. $Last Sale % Div.	PRESIDENT.	VICE-PRESIDENT.	CASHIER.	ASS'T CASHIER.	LIABILITIES. PAID-UP CAPITAL	SURPLUS AND PROFITS	DEPOSITS	OTHER LIABILITIES	RESOURCES. Loans and Discounts	Bonds and Securities	MISCELLANEOUS	CASH & EXCHANGES, DUE FROM BANKS	PRINCIPAL CORRESPONDENTS.
Quinwood 213 5 Greenbrier M10	Bank of Quinwood $109.76 69-404 ⑧●†$'21	W. S. Wood	H. S. Nelson Granvill Odell	N. H. Keller	J. B. Dobbins	$ 50,000	$ 20,470	$ 263,200		$ 228,770	$ 10,000	$ 37,660	$ 57,230	Chase N., N. Y.; Kanawha Valley, Char.
Rainelle 920 5 Greenbrier N10	Bank of Rainelle $150-12% *par* 100 69-327 d⑧●‡$'11	John Raine	C. E. Andrews, Jr. J. M. Raine	B. D. Raine		25,000	25,990	198,190		100,190	91,200	1,500	56,290	Chase N., N. Y.; 1st N., New Bethlehem; Kanawha Valley, Char.
Ravenswood 1189 5B Jackson G5	*First National Bank*	(*Taken over by Jack*	*son County Bank A*	*pril 14, 1931*)										
" ------ "	Jackson County Bk. $70-8% *par* 25 69-195 d⑧‡$'99	D. E. Cole, *Ch. of Bd. and Pres.*	R. E. Ritchie C. E. Baker	F. W. Dickerson	L. A. Miller	60,000	151,230	529,860	$ 30,490	596,430	99,630		75,480	Chase N., N. Y.; Kanawha Valley, Char.; Ohio N., Col., Ohio.
Reedsville 345 5B Preston D15	Farmers & Merchants Bank $175-6% 69-326 d⑧●‡$'11	A. W. Louther	I. E. Tusing	Harold Watson		25,000	28,000	683,730	72,780	610,560	86,180	13,760	99,010	Bk. of Monongahela Valley, Morgantown.
Reedy 405 5B Roane H7	First National Bank $218-10% 69-338 d⑧●‡'12	H. C. Cottle	H. C. Law Theo. Staats	A. L. Thrash	E. E. Lester	35,000	26,600	224,750	34,550	236,440	47,750	13,100	23,620	Mellon N., Pitt.; Parkersburg N., Parkersburg.
Renick 263 5 Greenbrier M12	Bank of Renick $200 *par* 100 69-269 ⑧●‡$'09	C. G. Rader	M. P. Hanna	T. W. Henry		25,000	20,000	180,760	35,150	203,110	19,010	20,500	18,290	Chase N., N.Y.: 1st & Merch. N.. Rich.; Md. Tr. Co., Balt.; Kanawha Valley, Char.
Richwood 5720 5B Nicholas L11	*Citizens Bank*	(*Closed August 24, 1*	931)											
" ------ "	*First National Bank*	(*Closed October 1, 19*	31)											
" ------ "	*Richwood Banking & Tr. Co.*	(*Closed October 1, 19*	31)											
Ridgeley 1972 5B Mineral C20	*Peoples Bank*	(*Closed June 4, 1931*	)											
▲**Ripley** 669 5B Jackson H5	Bank of Ripley *par* 100 69-227 d⑧$'91	H. F. Pfost, *Ch. of Bd. and Pres.*	J. Howard Smith	H. F. Pfost	C. R. Kessel T. C. Parsons	50,000	10,480	252,090	700	207,490	11,540	12,450	81,780	N. City, N. Y.; Fifth Third Un. Tr. Co., Cin.; Parkersburg N., Parkersburg.
" ------ "	*First National Bank*	(*Closed November 5,*	1931)											
▲**Romney** 1441 5B Hampshire E20	**BANK OF ROMNEY** $250-10% ◆ 69-192 *par* 100 d⑧‡$'88	J. J. Cornwell B. T. Racey, *Ch. of Bd.*	G. W. Arnold	G. W. Arnold	Wm. A. Powers	100,000	98,820	593,770	117,170	672,820	84,730	79,200	73,020	N. City, N. Y.; Maryland Tr. Co., Balt.
" ------ "	First National Bank $250-8% *par* 100 69-193 d⑧●‡'10	A. L. Pugh	W. E. Beaty	W. M. Williams	Glenna C. Gilmer H. M. Shawen	50,000	40,830	368,300	119,600	412,020	96,690	19,920	50,090	1st N., Balt.; Mellon N., Pitt.
Ronceverte 2254 5 Greenbrier O12	**FIRST NATIONAL BANK** $200 *par* 100 69-155 d⑧●‡1900	**P. A. GEORGE** **Prompt, careful** **We want your b**	**C. E. BOONE** **attention given a** **usiness.**	**C. E. BOONE** **ll items entruste**	**C. M. WHEELWRIGHT** **P. M. SCOTT** **d to us.**	75,000	32,210	650,560	89,090	585,930	112,930	67,250	80,750	Chase N., N. Y.; 1st & Merch. N., Rich.; Char. N., Char.
" ------ "	Ronceverte Nat'l Bank 69-156 ●‡1900	C. H. Thompson	R. A. Level	J. R. Johnson	G. M. Taylor	25,000	34,460	477,130	31,900	420,180	50,410	35,060	62,830	Cent. Han. Bk. & Tr. Co., N. Y.; State-Plan Bk. & Tr. Co., Rich.
Rowlesburg 1573 5B Preston E16	Peoples National Bank $150-6% *par* 100 69-337 d⑧‡'12	H. R. Hollis	R. McVicker	D. M. Wiles		25,000	9,280	194,710	25,730	126,640	89,540	4,990	33,550	Un. Tr. Co. of Md., Balt.
Rupert 110 5 Greenbrier N11	*Bank of Rupert*	(*Closed January 23,*	1932)											
Salem 2943 5B Harrison E11	**FIRST NATIONAL BANK** $120-6% 69-151 d⑧●‡'98 *par* 100	**F. D. POWELL** **Bills of Lading** **Prompt and effi** **with daily remi**	**OSCAR C. WILT** **and Collections g** **cient service** **ttances for collect**	**FRED DIDDLE** **iven personal atte** **ions.**	**ROBERT WHITE** **ntion.**	60,000	42,500	604,100	134,120	577,730	187,190	39,160	36,330	Irv. Tr. Co., N. Y.; Far. Dep. N., Pitt.; Empire N., Clarksburg.
Shepherdstown 5B Jeffers'n D25 888	Farmers Bank $300-12% *par* 100 69-198 B$'06	N. T. Snyder J. L. Myers, *Ch.*	J. L. Myers	Jos. H. Trout	E. E. Billmyer	25,000	36,050	204,480	5,000	228,570	20,850	300	20,800	Chase N., N. Y.; Un. Tr. Co., of Md., Balt.; Old N., Martinsburg; Com'l N., Washington, D. C.
" ------ "	Jefferson Security Bank $71,50-16% *par* 20 69-197 d‡$'69	G. M. Beltzhoover	C. J. Miller	C. F. Lyne	Upton S. Martin	30,000	75,230	279,180	30,000	190,970	185,430	12,500	25,500	Drov. & Mech. N., Balt.; N. Cap., Wash., D. C.
Shinnston 2802 5B Harrison E13	ⁿBank of Shinnston 69-433 §'32	Benj. Anderson	G. L. Pettrey	C. W. Jones	Lucy Fortney	25,000								Chase N., N. Y.; Mellon N., Pitt.; 1st N., Balt.; Empire N., Clarksburg; N. Bk. of Fairmont, Fairmont.
" ------ "	*Farmers Bank*	(*Closed October 14,*	1931)											
Sistersville 3072 4P Tyler D9	**FIRST-TYLER BANK & TRUST CO.** ◆ 69-131 $160-11% *par* 100 d⑧⑤†●‡$'92	**E. A. DURHAM** **A. C. JACKSON,** *Ch. of Bd.* **J. L. FISH,** *Act. V. P.*	**F. D. McCOY** **J. J. McKAY** **W. J. McCOY** **E. W. TALBOTT**	**DANA S. MARSH**	**S. THISTLE** **W. G. MAXWELL**	**200,000**	**168,040**	**1,511,750**	**206,140**	**1,675,750**	**49,230**	**65,270**	**295,670**	**Chem. Bk. & Tr. Co., N. Y.; Mellon N., Pitt.**
		Oldest and Best Equipped Bank in Tyler County. **Special Attention given Bank and Bill of Lading Collections.** **Prompt Service—Reasonable Rates. TRY US.**												
" ------ "	**UNION NATIONAL BANK** $150-10% 69-133 *par* 100 d⑧†●‡'95	W. R. Reitz G. W. Hill, *Ch.*	D. E. Thoenen, *Act.* J. P. Flynn C. E. Bailey	R. W. Robinson	Grace Soliday E. L. Gorrell	175,000	126,210	1,323,180	324,300	1,395,150	247,260	54,520	251,760	Chase N. and N. City, N. Y.; 1st N. and Mellon N., Pitt.
So. Charleston 5904 (*Br. of Charleston*) 5 Kanawha K5	First National Bank *par* 100 69-383 d⑧●‡'19	K. E. Reed	A. A. Barnes R. E. Eskins	R. M. Allen	O. H. Sheets	35,000	20,600	384,570	29,930	341,520	23,330	68,790	36,450	Guaranty Tr. Co., N. Y.; Char. N., Char.
▲**Spencer** 2493 5B Roane H7	First National Bank 12% *par* 100 69-332 d⑧●‡'12	T. V. Foster	W. M. Looney M. Boggs	J. W. Looney	C. C. Rowe	50,000	82,720	881,520	58,450	632,190	233,420	42,390	164,690	Cent. Han. Bk. & Tr. Co., N. Y.; Far. Dep. N., Pitt.
" ------ "	*Roane County Bank*	(*Closed October 10,*	1931)											
" ------ "	Traders Trust & Banking Company $155-6% *par* 100 69-184 d⑧⑤†●‡$'03	O. R. Hardman, *Ch. of Bd. and Pres.*	R. W. Casto Amos E. Kenney	R. T. Keith	Guy Flesher	80,000	28,000	592,250		529,980	16,450	31,700	122,110	Cent. Han. Bk. & Tr. Co., N. Y.; 1st N. and Wood County, Parkersburg; Kanawha Valley, Char.; Fifth Third Un. Tr. Co., Cin.

THE FIFTH THIRD UNION TRUST CO., CINCINNATI Resources Over $90,000,000.00

Number under Name of Bank is the New Transit Number given to each bank in U. S. exclusively by The Rand-McNally Bankers' Directory, under the authority of The American Bankers Ass'n.

WEST VIRGINIA—Continued

Non-Bank Towns with Nearest Banking Point (Indexed Acces.), Lawyers, Laws (indexed) in back of this volume. For Interest Rates, Holidays, etc., see Laws.

Town and County. ▲County Seat. Fig. is F. Res. Dist. P is Pitt. Br.; B, Balt.	●Mem. A.B.A. ⁿNew §State †Priv. ‡Mem. State B. Ass'n. [Estab. ◆Fed. Res. Depts: T-Trust B-Bond d-SafeDep. ⓢSav. $LastSale %Div.	President.	Vice-President.	Cashier.	Ass't Cashier.	Liabilities. Paid-up Capital	Surplus and Profits	Deposits	Other Liabilities	Resources. Loans and Discounts	Bonds and Securities	Miscellaneous	Cash & Exchanges, Due from Banks	Principal Correspondents.
St. Albans ....3254 5 Kanawha K5	Bank of St. Albans d ⓢ ●‡$1900 $300-12% *par* 100 69-185	James Weimer	W. E. Mohler	C. H. Zerkle	L. J. White	$ 50,000	$ 106,380	$ 398,020		$ 345,630	$ 88,510	$ 18,000	$ 102,260	Chase N., N. Y.; Kanawha Valley and Char. N., Char.; Fifth Third Un. Tr. Co., Cin.
" ------ "	First National Bank d B ⓢ ●‡'10 $250-16% 69-186 *par* 100	W. H. Wilson	S. D. McGee	S. D. McGee	O. B. Melton	25,000	43,440	387,560	$ 19,000	230,450	157,210	15,360	71,980	Cent. Han. Bk. & Tr. Co., N. Y.; Kanawha Valley, Char.
▲**St. Marys**....2182 5 B Pleasants E8	First National Bank d B ⓢ T ●'99 $250-12% 69-177 *par* 100	J. D. Dinsmoor	D. W. Dillon	B. A. Dotson	E. T. Fleming J. A. Schauwecker	100,000	149,740	1,019,330	185,690	1,127,980	191,010	29,800	105,970	Chase N., N. Y.; Far. Dep. N., Pitt.
" ------ "	Pleasants County Bank $155-6% ◆ 69-176 ⓢ ‡$'95	O. C. Barkwill, *V. P.* A. W. Locke, *V. P.*	Geo. B. Phillips L. S. Varne	D. B. Fleming	E. L. Burk	75,000	45,330	325,490	50,180	387,710	28,650	24,650	54,990	Chase N., N. Y.; Mellon N., Pitt.
▲**Summersville**536 5 B Nicholas L10	Farmers & Merch. Bank $300-15% 69-245 d ⓢ ●‡$'10 *par* 100	A. A. Hamilton, *Ch. of Bd. and Pres.*	J. F. Sebert	W. P. Kincaid	R. T. Kincaid	30,000	43,650	786,000	172,360	777,420	61,670	28,910	164,000	Drov. & Mech. N., Balt.; Char. N. and Secur. Bk. & Tr. Co., Char.; Fifth Third Un. Tr., Cin.
" ------ "	Nicholas County Bank $200-8% 69-244 d ⓢ ●‡$1900 *par* 100	H. W. Herold, *Ch. of Bd. and Pres.*	W. H. Legg	P. N. Wiseman	J. L. Evans B. N. McCutcheon	50,000	50,130	461,390	32,890	444,410	24,990	95,180	29,830	Chase N., N. Y.; Union N., Clarksburg; Char. N., Char.
▲**Sutton**.....1205 5 B Braxton I10	*Bank of Sutton*	(*Closed September* 1,	1931)											
" ------ "	**HOME NATIONAL BANK** $150-10% 69-191 d ⓢ ‡'09 *par* 100	**G. B. FISHER** **Largest Bank in** **We Make a Spec** **Prompt, Person**	**A. L. MORRISON** **Braxton County.** **lalty of Collectio** **al Service—Reaso**	**A. L. MORRISON** **ns.** **nable Rates.**	**M. B. JAMES**	60,000	23,500	852,800	140,900	830,670	700	127,240	118,600	Cent. Han. Bk. & Tr. Co., N. Y.; 1st N., Balt.
Terra Alta....1474 5 B Preston D16	*First National Bank*	(*Closed October* 19, 1	931. *Receiver appoin*	*ted*)										
" ------ "	Terra Alta Bank d ⓢ ●‡$'92 $200-12% *par* 100 69-187	W. A. Whitehair	J. W. Whittaker O. W. Ringer	C. E. Trembly	M. D. Carrico	30,000	11,020	491,810	8,650	373,310	54,180	19,690	94,310	Chase N., N. Y.; Md. Tr. Co., Balt.; Mellon N., Pitt.
Thomas.....1660 5 B Tucker F17	Miners & Merch. Bank ●‡$'02 69-310	H. F. E. Hinebaugh	A. L. Helmick	M. C. Feather	E. I. McVeigh	30,000	60,180	372,660		233,100	173,850	22,000	34,890	1st N., Balt.
Thurmond....462 5 Fayette N9	*National Bank of Thurmond*	(*Closed February* 13	, 1931)											
" ------ "	**NEW RIVER BANKING & TR. COMPANY** 69-236 ⓢ ●‡$'04 $350-20%	**JAS. F. PRINCE** **OLDEST AND L** **Special attentio** **Please send 15c**	**G. H. CAPERTON, JR.** **ARGEST BANK.** **n given Bill of La** **with each sight d**	**H. A. BERRY** **ding drafts, Cash** **raft for presentat**	**H. R. COLE** **and Time Items.** **ion and 25c for C**	50,000	130,120	553,710	3,200	556,400	96,610	910	83,100	Kanawha Valley, Char. **redit Re ports.**
▲**Union**.....331 5 Monroe P11	Bank of Monroe d ●‡$'04 $200 *par* 100 69-239	H. S. Ellison	C. T. Sibold	J. R. McCoy	O. A. Brown	50,000	30,600	403,430	15,500	349,300	85,200	15,890	49,140	Chase N., N. Y.; 1st & Merch. N., Rich.; Kanawha Valley, Char.
Wadestown....96 5 B Monongalia C12	Bank of Wadestown d ‡$'05 69-312	J. L. Hennen	Jeff Shriver	Alex White	O. E. Henderson	25,000	26,500	138,500		144,000	7,700	10,600	27,700	Mellon N., Pitt.; N. Ex., Wheeling; N. Bk. Fairmount, Fairmount.
Walton.....240 5 B Roane I7	Poca Valley Bank d ⓢ ‡$'08 $250-10% *par* 100 69-314	I. A. Whited	Chas. A. Lynch	O. C. Pence	E. A. Lynch	25,000	55,000	280,000		203,000	50,000	29,000	51,000	Cent. Han. Bk. & Tr. Co., N. Y.; Char. N., Char.
War.....1392 5 McDowell R5	Bank of War d ⓢ ●$'30 *par* 25 69-380	R. L. Page	S. F. Harman	Wm. R. Kiser	Conrad Chitwood	30,000	20,000	232,840	45,080	149,800	70,240	64,680	43,190	1st & Merch. N., Rich.; Berwind, Berwind.
Wardensville..189 5 B Hardy F21 **Warwood**.....	Capon Valley Bank ⓢ ●$'18 5% 69-370 (*See Wheeling*)	J. V. Warden	L. F. Sutton	J. T. Frye		25,000	13,680	192,960	350	189,430	4,500	6,270	31,790	Com'l & Sav., Winchester, Va.
▲**Wayne**.....675 5 Wayne L2	Wayne County Bk. d ⓢ ‡$'02 6% 69-315	B. J. Prichard	W. H. Newhouse	Max E. Lester		25,000	15,000	105,000	55,000	137,000	16,000	17,000	30,000	1st N. and Fifth Third Un. Tr. Co., Cin.; 1st Huntington N., Huntington.
▲**Webster Springs** 5 B Webster J12 1000	First National Bank ●‡'06 69-316	E. H. Morton	S. P. Allen	J. M. Herold, Jr.	W. H. McCutcheon	25,000	39,000	520,000		385,000	70,000	60,000	50,000	Cent. Han. Bk. & Tr. Co., N. Y.; Drov. & Merch. N., Balt.
Weirton.....8572 4 P Hancock N24	Bank of Weirton d ⓢ T ●‡$'11 8% 69-328 *par* 100	E. T. Weir	H. E. Hawkins	H. E. Hawkins	D. N. Thomas	200,000	229,660	3,101,250	23,660	1,978,700	824,070	66,170	685,730	Bkrs. Tr. Co. and N. City, N. Y.; 1st N., Mellon N., and Far. Dep. N., Pitt.
▲**Welch**.....5376 5 McDowell Q6	**McDOWELL CO. NATIONAL BANK** $160 IN WELCH *par* 100 69-172 d ⓢ T ●‡'30	**R. L. PAGE** **Save time and g** **FEE IN ADVAN** **THE OLDEST, L**	**E. G. OTEY** **H. G. CAMPER** **et service on Colle** **CE; *Plain sight dr*** **ARGEST AND ST**	**T. A. JOHNSTON** **ctions and Credit** ***afts, 15c; Credit*** **RONGEST BANK**	**W. E. HOWARD, Jr.** **R. L. WHEELER,** *A. Tr. Off.* **Reports by sendi ng** ***Reports, 25c. T*** **IN McDOWELL**	**250,000** **RY US.** **COUNT Y.**	**175,000**	**3,512,320** (*Trust De*	**277,530** *partment*	**1,598,460** *resources*	**1,137,500** $ 548,908)	**801,370**	**677,520**	**Cent. Han. Bk. & Tr. Co., N. Y.; 1st N., Cin.; 1st & Merch. N., Rich.; Mellon N., Pitt.; Phil. N., Phil.**

THE FIFTH THIRD UNION TRUST CO., CINCINNATI

IN THE CENTRAL CITY OF THE FOURTH FEDERAL RESERVE DISTRICT OFFERS UNSURPASSED SERVICE TO BANKS AND BANKERS

Digitized for FRASER
https://fraser.stlouisfed.org
Federal Reserve Bank of St. Louis

Town and County. ▲County Seats. Fig. is F. Res. Dist. P. is Pitt.; B., Balt.	●Mem. A.B.A. ⁿNew §State †Priv. ‡Mem. State B. Ass'n. [Estab. ◆Fed. Res. Depts: T-Trust B-Bond d-SafeDep. ⑤Sav. $LastSale%Div.	President.	Vice-President.	Cashier.	Ass't Cashier.	Liabilities. Paid-up Capital	Surplus and Profits	Deposits	Other Liabilities	Resources. Loans and Discounts	Bonds and Securities	Miscellaneous	Cash & Exchanges, Due from Banks	Principal Correspondents.
▲Wellsburg ...6398 4P Brooke O24	**WELLSBURG BKG. & TR. CO.** $200-10% par 100 69-118 d⑤T‡$'02	H. W. Paull ... George W. Bowers, *Ch. of Bd.*	F. A. Chapman ... W. M. George	W. M. George, *Tr.*	Fred B. Magee, *A. Tr.* J. F. Thompson, *A. Tr.*	$ 100,000	$ 134,140	$ 1,231,370	----------	$ 947,840	$ 216,170	$ 200,210	$ 101,280	Gty. Tr. Co., N. Y.; Mellon N., Pitt.; N. Exch., Wheeling.
" ------ "	**WELLSBURG NATIONAL BANK** 69-117 ⑤‡'32	H. M. RODGERS ... PLEASE SEND	MATHIAS HENSLER ... GEO. PATTERSON 15c WITH EACH	J. V. HALL ... SIGHT DRAFT	AGNES WELLS ... FOR PRESENTA	100,000	52,960	1,072,570	$ 100,000	793,570	258,830	150,000	123,130	N. City, N. Y.; Mellon N., Pitt.; Wheeling Bk. & Tr. Co., Wheeling. TION.
▲Weston ...8646 5B Lewis G12	*Bank of Weston*	(*Closed September 2*	8, 1931 *for liquidatio*	n)										
" ------ "	*Citizens Bank*	(*Closed October 10, 1*	931)											
" ------ "	*National Exchange Bank*	(*Closed October 3, 19*	31. *Receiver appoin*	ted)										
▲West Union ..984 5B Doddridge E10	Doddridge County Bank 69-216 •$1900	J. G. Charter ...	J. D. McReynolds	J. G. Charter ...	----------	50,000	50,000	1,043,730	----------	954,510	----------	----------	174,960	Chase N., N. Y.; 1st N., Pitt.
" ------ "	**FIRST NATIONAL BANK** $126-6% par 100 69-217 ⑤•‡'02	J. E. TRAINER, *Ch. of Bd. and Pres.* Special attentio *Please send 15c*	A. C. BLAND ... n given Bill of La *with each sight dr*	J. A. FREEMAN ... ding drafts, Cash *aft for presentati*	MARGUERITE FAULKNER and Time Items. on and 25c for Cre	50,000 *dit Repo*	12,140 *rts.*	549,690	70,800	431,080	153,330	43,330	54,880	Cent. Han. Bk. & Tr. Co., N. Y.; Mellon N., Pitt.; Fifth Third Un. Tr. Co., Cin.
" ------ "	**WEST UNION BANK** d⑤•‡$'93 $300-10% par 100 69-215	Lewis Maxwell ...	W. S. Stuart ...	J. H. Langfitt ...	W. S. Heflin ...	50,000	128,490	405,770	26,000	464,000	58,200	8,970	79,080	N. City, N. Y.; Un. N., Clarksburg; Far. Dep. N., Pitt.
▲Wheeling ..61,659 4P Ohio Q23	Bank of Warwood $75 par 100 69-322 dB⑤T•‡$'11	C. F. Schultze ... W. E. Helfinbine, *C*	F. J. Kenamond ... *h.*	W. C. Steber ...	K. P. Robinson ...	100,000	18,080	441,360	16,750	409,470	15,050	94,900	56,760	Irv. Tr. Co., N. Y.; Wheeling Bk. & Tr. Co., Wheeling.
" ------ "	*Center Wheeling Sav. Bank $250-10% par 100 69-11 d⑤•‡$'01	Geo. W. Bowers ...	Leonard Eskey ... F. T. Dowler	W. W. England ...	J. W. Winiesdorffer	100,000	99,580	1,424,820	110,000	1,303,120	108,500	172,350	150,480	Chase N., N. Y.; Diamond N., Pitt. Wheeling Bk. & Tr. Co., Wheeling.
" ------ "	*Central Union Trust Company*	(*Closed October 9, 19*	31)											
" ------ "	***CITIZENS MUTUAL TR. CO.** $180-8% par 100 69-8 d⑤T•‡$'22	ALEX GLASS. *Ch. of Bd. and Pres.* COLLECTIONS SEND US YOU	L. F. HALLER ... J. F. HEIL R BUSINESS ON	L. F. HALLER ... C. W. RICE, *Sec.* THIS CITY AN	J. J. ROTH ... R. D. CONRAD D COUNTY.	600,000	571,450	5,434,540	30,000	5,442,220	303,820	407,650	482,300	Guaranty Tr. Co. and Chem. Bk. & Tr. Co., N. Y.; Cont. Ill. Bk. & Tr. Co., Chi.; 1st N., Pitt.; Union Tr. Co., Clev.
" ------ "	***DOLLAR SAVINGS & TRUST CO.** $300-16% par 100 69-3 d⑤T•‡$'89	ROBERT HAZLETT. A. S. LIST, *Ch. of Bd.*	H. E. LAUPP ... W. H. TRACY	W. H. TRACY ... H. E. LAUPP, *Sec.*	W. J. BENEKE ... H. A. OBERMAN H. H. BENEKE M. S. O'BRIEN	1,165,600	2,858,050	12 643 570	672,180	10 402 700	4,965,400	434,680	1,536,620	Cent. Han. Bk. & Tr. Co. and N. City, N.Y.; Cont. Ill. Bk. & Tr. Co., Chi.; Mellon N. and 1st N., Pitt.; Corn Ex. N. Bk. & Tr. Co., Phil.; Un. Tr. Co., Clev.; Fifth Third Un. Tr. Co., Cin.; 1st N., Balt.; N. Shawmut, Bos.; 1st & Merch. N., Rich.
		If you appreciate prompt and careful service at a moderate charge send US your items and collections.					SEE AD	(*Trust F* V. OPPO	*unds $13* SITE W	,972,710) EST VA.	INDEX.			
" ------ "	First Nat'l Bk. & Trust Co. $165-8% par 100 69-163 d⑤T•‡'08 (*Elm Grove*)	J. B. Chambers ...	C. C. Woods ... G. H. Grodhaus	S. C. Kittle ...	H. E. J. Gonter ...	100,000	60,000	800,000	164,000	700,000	335,000	39,000	50,000	Cent. Han. Bk. & Tr. Co., N. Y.; Mellon N., Pitt.; N. Ex., Wheeling.
" ------ "	**FULTON BANK & TRUST CO.** $70-4% par 50 69-272 d⑤T•‡$ 19	Otto Schenk, *Ch. of Bd. and Pres.*	W. A. Driehorst ...	E. G. Menkemeller E. W. S. Neff, *Tr. Mgr.*	H. D. Posey ... A. T. Walker, *A. Sec.*	100,000	56,380	270,420	----------	365,460	18,460	12,060	30,810	Cent. Han. Bk. & Tr. Co., N. Y.; Diamond N., Pitt.; N. Bk. of W. Va., Wheeling.

(*Wheeling banks continued on next page*)

THE FIFTH THIRD UNION TRUST CO., CINCINNATI The Bankers' Bank Since 1863

Town and County. ▲County Seats. Fig. is F. Res. Dist. P is Pitt. Br.; B, Balt.	●Mem. A. B. A. ⁿNew §State †Priv. ‡Mem. State B. Ass'n. [Estab. ◆Fed. Res. Depts: T-Trust B-Bond d-Safe Dep. ⓢSav. $Last Sale %Div.	President.	Vice-President.	Cashier.	Ass't Cashier.	Liabilities. Paid-up Capital	Surplus and Profits	Deposits	Other Liabilities	Resources. Loans and Discounts	Bonds and Securities	Miscellaneous	Cash & Exchanges, Due from Banks	Principal Correspondents
▲Wheeling 61,659 (Continued)	*Half-Dollar Trust & Sav. Bk $25 par 25 69-5 dⓢT●‡$'97	H. C. Ogden Geo. W. Lutz, Ch.	J. H. Clarke	John Metzger	T. S. Thoner	$ 100,000	$ 31,010	$1 142 690	$ 182,590	$1 086 780	$ 108,110	$ 184,370	$ 77,030	Chase N., N. Y.; 1st N., Pitt.; N. Bk. of W. Va., Wheeling.
" ------ "	Morris Plan Sav. & Loan Co. $112-8% par 100 69-17 ⓢ'17	J. A. Blum	J. E. Montgomery. A. C. Whitaker	W. B. Irvine, Tr.	W. H. Elbin, Sec. L. R. Merritt, A. Sec.	100,000	60,510	274,550 (Inv. Cer t.)	390,420	748,970	———	41,840	34,670	
" ------ "	***NATIONAL BANK OF WEST VA.** $169-10% par 100 69-6 dⓢT●‡1817	W. B. IRVINE C. R. HUBBARD. Ch. of Bd.	C. R. HUBBARD	A. E. SCHMIDT. V. P. and Cash.	E. W. ZINN	500,000	581,280	4,240,810	1,687,500	3,516,970	1,797,040	677,500	1,018,060	N. City and Chase N., N. Y.; Cent. Rep. Bk. and Tr. Co., Chi.; 1st N., Pitt.; Com'l N., Wash., D. C.; Cent. United N., Clev.
		Oldest Bank in West Virginia, Second Oldest West of the Allegheny Mountains. SEND US YOUR BUSINESS. RATES REASONABLE. SERVICE PROMPT.					SEE DI	SPLAY	ADVERT	ISEMEN	T.			
" ------ "	***NATIONAL EXCHANGE BANK** 69-7 dⓢT●‡'99 $250-12% par 100	JOS. R. NAYLOR C. W. JEFFERS	LOUIS HORKHEIMER	LOUIS J. YAEGER	L. C. HORTER	500,000	626,660	4,628,730	1,144,690	4,189,770	1,807,810	192,030	710,470	Chem. Bk. & Tr. Co., N. Y.; Cont. Ill. Bk. & Tr. Co., Chi.; 1st N., Pitt.; Union Tr. Co., Clev.
		UNITED STATES DEPOSITORY. WE HAVE EVERY FACILITY FOR HANDLING COLLECTIONS AT MODERATE RATES. WE REMIT PROMPTLY. LET US SERVE YOU.												
------ "	***SECURITY TRUST CO.** $250-12% par 100 ◆ 69-10 dⓢT●‡$'03	W. E. STONE H. S. SANDS	M. J. McFADDEN	H. S. MARTIN, Sec. and Cash. R. E. BOWIE, Tr. Off. A. D. BOWIE, A. Tr. Off.	L. H. BUCHSE ISIDORO PERELLI, Mgr. Foreign Dept. C. W. JACKSON, Mgr. Real Estate De pt.	300,000	575,000	3,480,320	317,550	2,790,960	1,212,710	215,060	454,130	Bankers Tr. Co. and N. City, N. Y.; 1st N., Pitt.; Midland, Clev.
		Send us matter	s requiring perso	nal handling by	men of broad tru	st and b	anking	experie	nce.					
" ------ "	*South Side Bank & Tr. Co. $250-10% par 100 69-9 dⓢT●‡$'90	A. F. Ulrich Geo. W. Bowers, Ch.	Geo. B. Vieweg, Exec.	J. J. Bentz	John Becker, Sec.	100,000	157,820	1,267,750	62,500	1,262,610	32,660	64,020	228,790	Chase N., N. Y.; N. Bk. of W. Va., Wheeling; 1st N., Pitt.
" ------ "	**STATE BANK & TRUST CO.** $165-7% par 100 69-162 dⓑⓢT●$'04 (Elm Grove)	JOHN DIECKMANN J. E. RAAB	JOHN T. CARTER	JOHN T. CARTER	JOHN F. WEISS	150,000	141,560	1,424,150	128,370	1,030,520	389,550	315,040	108,970	Irv. Tr. Co., N. Y.; N. Ex., Wheeling.
		SPECIAL ATTE NTION GIVEN B Please send 15c with each sight Prompt and Per sonal Attention	ILL OF LADING draft for presen Given to Collecti	DRAFTS, CASH tation and 50c fo ons.	AND TI ME ITE MS. r Credi t Repor ts.									
" ------ "	***WHEELING BANK & TRUST CO.** $290-14% par 100 ◆ 69-4 dⓢT●‡$'70	S. W. HARPER	J. H. McDONALD	G. E. GARENBAUER, Sec. KATHARINE MITCHELL, Mgr. Women's Dept.	R. H. McKEE, Tr. Officer T. G. PASCOE, Mgr. Travel Dept.	500,000	851,220	6,974,200	28,300	5,748,720	708,770	493,250	1,402,970	Cent. Han. Bk. & Tr. Co. and N. City, N. Y.; Cont. Ill. Bk. & Tr. Co., Chi.; 1st N., and Mellon N., Pitt.; Fifth Third Un. Tr. Co., Cin.
		A Bank of Experience, Strength, Character and Service. Quick Returns on Collections. Send them direct to us. Our officers will give any business sent us their careful, personal attention.					MEM	BER	FEDE	RAL	RESE	RVE.		
" ------ "	Wheeling Clearing House 69-14 (Members indicated by a ★)	Chas. W. Jeffers	———	———	Katharine Mitchell Mgr.	(See pa Private	ges 92- Banks,	93-94 f Total D	or Num eposits	ber of N by Citie	ational, s, State	State a s, etc.)	nd	
(Wheeling Continued on next page)														

OFFERS UNSURPASSED FACILITIES IN EVERY FORM OF DOMESTIC AND FOREIGN BANKING—CORRESPONDENCE SOLICITED

THE FIFTH THIRD UNION TRUST CO., CINCINNATI

Digitized for FRASER
https://fraser.stlouisfed.org
Federal Reserve Bank of St. Louis

TOWN AND COUNTY. ▲County Seats. Fig. is F. Res. Dist. P is Pitt.; B., Balt.	●Mem. A.B.A. ¶New §State †Priv. ‡Mem. State B. Ass'n. [Estab. ◆Fed. Res. Depts: T-Trust B-Bond d-Safe Dep. ⊛Sav. $Last Sale %Div.	PRESIDENT.	VICE-PRESIDENT.	CASHIER.	ASS'T CASHIER.	LIABILITIES. PAID-UP CAPITAL	SURPLUS AND PROFITS	DEPOSITS	OTHER LIABILITIES	RESOURCES. Loans and Discounts	Bonds and Securities	MISCELLANEOUS	CASH & EXCHANGES, DUE FROM BANKS	PRINCIPAL CORRESPONDENTS.
¶Mem. Inv. Bks. Assn.	Selected List—WHEELING—INVESTMENT DEALERS													

MEMBERS
New York Stock Exchange
New York Curb Associate
Wheeling Stock Exchange
LISTED AND UNLISTED SECURITIES
Private Wires to Principal Markets

HAZLETT & BURT

Established 1892

Wheeling Steel Corp. Bldg.
WHEELING, W. Va.

BRANCH OFFICES
Barnesville, Ohio East Liverpool, Ohio
Steubenville, Ohio

CORRESPONDENTS
E. A. Pierce & Co., New York.

▲Wheeling 61,659 *(Continued)*	BANKERS MORTGAGE CO. (1530 Market St.)	W. H. Truschel	Carl O. Schmidt, George W. Lutz	H. A. Lampman, *Sec. and Tr.*	Herman L. Bischof, *A. Sec. and A. Tr.*	$ 688,538	$ 40,910	———	$ 470,300	$ 497,940	$ 159,130	$ 534,640	$ 8,030	*Members Mortgage Bankers Ass'n.*
" ——— "	HAZLETT & BURT ±●'92 *(Wheeling Steel Corp. Bldg.)*	(SEE HEAD OF LIST)				SEE DISPLAY ADVERTISEM ENT ON WEST VIRGINIA PAP.								
" ——— "	JEFFERSON & COMPANY ±'15 *(Main and 12th Streets)*	Investment Securities—Members of Wheeling Stock Exchange.—Specializing in Wheeling District Securities. Inquiries and Correspondence invited.				———	———	———	———	———	———	———	———	A. E. Masten & Co., Pitt.; Dollar Sav. & Tr. Co., Wheeling.
" ——— "	A. E. MASTEN & COMPANY ±‡'91 (Second Floor Natl. Bk. of W. Va. Bldg.)	FRED C. MASTEN, W. J. FLEMING, LOUIS F. BRAND, FREDERIC P. MULLINS, H. LEE MASON, JR., "Special" Partners	**Members: New York, Chicago, Pittsburgh and Wheeling Stock Exchanges. New York Curb (Associate) Chicago Board of Trade.** SPECIALIZING IN WHEELING AND WEST VIRGINIA SECURITIES.			**Stocks, Bonds, Cotton, Grain, Provisions.** TWO MAIN OFFICES: PITTSBURGH BRANCH OFFICES: WHEELING, W. VA. AND BUTLER, PA.								**Logan & Bryan, J. S. Bache & Co., W. J. Wollman & Co., N. Y.; Logan & Bryan, Chi.**
" ——— "	STEVENSON & MARSHALL *(Incorporated)* ±'12 (821 Hawley Bldg.)	J. E. Stevenson, *Pres. and Treas.* Investment Brokers.	Wm. G. Caldwell (*Members of Wheeling Stock Exchange*)	———	E. M. Meek, *Sec.*	100,000	———	———	———	———	———	———	———	J. D. Holloway & Co., N. Y.; Citiz. Mutual Tr. Co. and Half-Dollar Tr. & Sav., Wheeling.
White Sulphur Springs 1484 5 Greenbrier O13	Bank of White Sulphur Spgs. $135-6% *par* 135 69-317 d⊛●‡$'06	F. E. Finks, *Ch. of Bd. and Pres.*	G. L. White, E. C. Curry	E. A. Shirey	R. R. Hanson	50,000	21,670	$ 317,000	25,000	307,220	650	64,660	41,140	Chase N., N. Y.; 1st & Merch. N., Rich.; Char. N., Char.
" ——— "	HARRIS, UPHAM & CO. (Greenbrier Hotel)	———	———	R. L. GIERING, *Mgr.*	———	———	(*Branch of New York*)		———	———	———	———	———	*(Private wires to main office and correspondents in leading Cities)*
Whitesville 87 5 Boone M6	Bank of Whitesville d⊛●‡$'18 $120-6% *par* 100 69-381	H. H. Andrews, *Ch. of Bd. and Pres.*	K. Hill, B. D. Banks	J. E. Johnston	———	25,000	5,820	141,650	———	87,030	12,220	53,720	19,510	N. City, N. Y.; Char. N., Char.
Widen 1537 5 Clay K 10	Bank of Widen ⊛●‡$'19 *par* 100 69-391	J. G. Bradley, *Ch. of Bd. and Pres.*	J. V. Hinshelwood	D. F. McMillion	D. L. McMillion	25,000	27,470	122,050	1,570	33,320	120,300	2,780	19,690	1st N., N. Y.; Kanawha Bkg. & Tr., Char.; Clay Co., Clay: Fid. Phil. Tr. Co., Phil.
Williamsburg 148 5 Greenbrier M12	*Bank of Williamsburg*	(*Closed December 31,* 1931)												
▲Williamson 9410 5 Mingo O2	FIRST NATIONAL BANK 10% *par* 100 69-125 d⊛†●‡'03	M. Z. WHITE, BEN WILLIAMSON, *Ch. of Bd.*	R. M. ROWLAND	R. M. ROWLAND	E. D. STROHECKER, W. H. PIRTLE	200,000	64,940	1,534,900	296,580	1,424,880	299,640	87,290	284,610	Chase N., N. Y.; 1st N. and Fifth Third Un. Tr. Co., Cin.
		Largest and Strongest Bank in Mingo County. Save time and get service on Collections and Credit Reports by sending FEE IN ADVANCE: *Plain sight drafts, 15c; Credit Reports, 25c.* TRY US.												
" ——— "	NATIONAL BANK OF COMMERCE $175-12% 69-126 d⊛†●‡'11 *par* 100	WELLS GOODY KOONTZ, *Ch. of Bd. & Pres.*	E. F. RANDOLPH	J. B. SMITH	F. F. McELROY	100,000	128,160	1,032,030	100,000	822,890	242,630	58,470	236,190	N. City, N. Y.; Fifth Third Un. Tr. Co., Cin.
		Save time and get service on Collections and Credit Reports by sending FEE IN ADVANCE: *Plain sight drafts, 15c; Credit Reports, 25c.* TRY US. United States Depository. Prompt, liberal, progressive, and conservative.												
" ——— "	Williamson State Bank 6% *par* 100 69-406 d⊛●‡$'21	A. Goodman, *Ch. of Bd. and Pres.*	S. P. Goodman	J. R. Goodman	C. H. Echols	25,000	12,580	253,460	23,750	209,960	14,770	41,670	48,380	Fifth Third Un. Tr. Co., Cin.; 1st N. and N. Bk. of Com., Williamson.
Williamstown 1657 5 B Wood D7	Farmers & Mechanics Nat'l Bank. $150. 69-390 d⊛‡'19	F. L. Fenton	H. K. Kifer, E. Lane	J. J. Lorentz	———	40,000	32,580	339,780	38,200	355,700	46,720	12,910	35,230	Chase N., N. Y.; 1st N., Parkersburg; Peo. Bkg. & Tr. Co., Marietta.
Winona 1050 5 Fayette M9	Winona National Bank $210-8% 69-320 d⊛●‡'10	W. S. Wood	J. W. Bell	J. R. Hisey	N. W. Walker	25,000	13,000	210,000	27,000	140,000	27,000	90,000	18,000	Irv. Tr. Co., N.Y.; Char. N., Char.
Worthington 405 5 B Marion D13	*First National Bank*	(*Closed March* 19, 1931)												

THE FIFTH THIRD UNION TRUST CO., CINCINNATI Over Sixty Years of Service

Number under Name of Bank is the New Transit Number given to each bank in U. S. exclusively by The Rand-McNally Bankers' Directory, under the authority of The American Bankers Ass'n.

WISCONSIN

Non-Bank Towns with Nearest Banking Point (Indexed Acces.), Lawyers, Laws (indexed) in back of this volume. For Interest Rates, Holidays, etc., see Laws.

Town and County. ▲County Seats. Fig. under town is Fed. Res. Dist.	●Mem. A.B.A. ?New §State †Priv. ‡Mem. State B. Ass'n. [Estab. ◆Fed. Res. Depts: T-Trust B-Bond d-Safe Dep. ⓢSav. $Last Sale %Div.	President.	Vice-President.	Cashier.	Ass't Cashier.	Liabilities. Paid-up Capital	Surplus and Profits	Deposits	Other Liabilities	Resources. Loans and Discounts	Bonds and Securities	Miscellaneous	Cash & Exchanges, Due from Banks	Principal Correspondents.
Abbotsford ....781 7 Clark H13	Abbotsford Bank ....d Ⓑ §'02 $100 *par* 100 79-431	H. H. Fiebig	F. B. Wing	A. W. Ihlenfeldt	F. W. Meecker	$ 25,000	$ 8,560	$ 162,940	$ 15,000	$ 156,670	$ 19,420	$ 6,220	$ 29,180	Drov. N., Chi.; 1st Wis. N., Mil.
Ableman .....470 7 Sauk J18	Farmers State Bank ....•‡§'12 8% *par* 100 79-776	W. H. Schultz	S. H. Borck	H. C. Schulte	Reuben Black	18,000	22,740	408,830	———	199,360	173,410	17,540	59,250	Cont. Ill. Bk. & Tr. Co., Chi.; Marshall & Ilsley and 1st Wis. N., Mil.
Abrams .....219 7 Oconto O13	Abrams State Bank ....Ⓑ‡§'11 10% *par* 100 79-738	John Liegeois	G. W. Sargent	Edd Speaker	Frank Just	20,000	15,250	272,330	———	113,330	150,880	9,420	33,960	Drov. N., Chi.; Marshall & Ilsley, Mil.
Adams .....1231 7 Adams J16	Adams County State Bank $190-8% 79-799 d Ⓑ •‡§'13 *par* 100	R. B. Wood	O. E. Whitcomb	P. F. Smith	Evelyn Sleath Chas. W. Wood	10,000	10,600	225,000	16,500	113,000	123,000	7,400	18,700	1st N., Chi.: 1st Wis. N., Mil.
Adell .....262 7 Sheboygan P18	Adell State Bank ....d Ⓑ §'08 $125-6% *par* 100 79-432	M. C. Piekenpol	G. W. Bates	W. J. Lau	C. W. Lau	24,000	23,210	308,640	———	192,330	118,430	4,600	40,490	Cont. Ill. Bk. & Tr. Co., Chi.; 1st Wis. N., Mil.
Albany .....728 7 Green K21	**BANK OF ALBANY** ....d Ⓑ •‡§'92 $200-10% 79-399 *par* 100	J. F. LITEL, JR. **FIFTEEN CENT TWENTY-FIVE**	ELLA LITEL WM. F. HEIN S sent to us with CENTS for each	E. F. GRAVES each sight draft f	JESSIE PECKHAM or presentation, a res prompt, perso	50,000	27,010 nd nal atte	434,520 ntion.	14,360	356,380	95,110	24,840	49,550	Cont. Ill. Bk. & Tr. Co., Chi.; 1st Wis. N., Mil.
Algoma .....2202 7 Kewaunee Q13	Bank of Algoma ....d Ⓑ †•‡§'81 $120-7% *par* 100 79-433	E. J. Kerscher	Henry Ruhnke	H. N. Nelson	J. F. Thiard A. H. Wasserbach	50,000	13,080	737,260	———	324,760	328,200	58,070	89,310	Cent. Rep. Bk. & Tr. Co., Chi.,: 1st Wis. N., Mil.
" ..... "	Citizens Bank ....d Ⓑ •‡§'11 79-751	Ernest Bruemmer	Frank Slaby	C. F. Boedecker	X. H. Naze	65,000	62,940	1,009,860	———	569,850	366,140	62,460	139,340	Cont. Ill. Bk. & Tr. Co., Chi.; Marine N. and 1st Wis. N., Mil.
Allenton .....285 7 Washington N18	Allenton State Bank d Ⓑ •‡§'05 *par* 100 79-434	Chas. F. Steinberg	G. Weninger	J. P. Weninger	Ray R. Umbs	30,000	23,150	359,980	———	232,280	134,590	5,200	41,060	Drov. N., Chi.; 1st Wis. N., Mil.
▲**Alma** .....1009 9 Buffalo D14	American Bank ....d Ⓑ ‡§'06 $135-6% *par* 100 79-356	Chas. A. Kirchner	Val. Thoeny	W. F. Kirchner	J. R. Lindrud	50,000	19,250	647,730	———	373,280	246,690	33,800	64,210	1st Wis. N., Mil.; Merch., Winona, Minn.; 1st N., Minpls.; Com'l N., Madison.
Alma Center ..383 7 Jackson F14	Alma Center State Bank $225-10% 79-435 d ‡§'03 *par* 100	H. S. Cadby	E. V. Buckley	A. W. Helwig	Arthur Erickson	25,000	58,830	392,370	13,640	144,540	288,150	14,290	42,850	Cont. Ill. Bk. & Tr. Co., Stk. Yds. N., and Drovers N., Chi.; 1st Wis. N., Mil.; Merch., Winona, Minn.
Almena .....1299 9 Barron C10	Almena State Bank ....d Ⓑ ‡§'08 79-436	C. C. Coe	H. A. Curt J. Kuchenmeister	Math Dold	Gladys Peterson	20,000	19,580	348,680	———	298,860	4,000	20,360	65,050	1st Wis. N., Mil.; 1st N., Minpls.; Un. N., Eau Claire.
Almond .....449 7 Portage K15	Portage County Bank ....d ‡§'01 *par* 100 79-437	O. A. Crowell	E. G. Crowell	G. G. Crowell	J. P. Helbach	30,000	26,400	359,990	———	55,060	300,450	14,000	46,880	Cont. Ill. Bk. & Tr., Chi.; 1st Wis. N., Mil.; 1st N., Stevens Point.
Amery .....1354 9 Polk B10	Union State Bank ....d Ⓑ •‡§'18 $175 *par* 100 79-973	J. G. Burman Otto Bremer, *Ch.*	A. O. Dalberg V. H. Christensen	O. M. Erickson	C. M. Olson F. A. Sylvester	50,000	43,420	929,120	———	827,310	56,760	29,600	108,870	1st N., Chi.; 1st Wis. N., Mil.; Am. N., St. P.; Northw. N., Minpls.
Amherst .....577 7 Portage K14	International Bank $150-8% 79-438 d Ⓑ •‡§'93 *par* 100	E. N. Wold	Wm. Weller	H. B. Pomeroy	L. A. Hanson	50,000	35,200	410,340	320	165,390	268,060	27,000	35,410	Chase N., N.Y.; 1st N., Chi.; 1st Wis. N., Mil.; 1st N., Stevens Point.
Amherst Junct. 7 Portage K14 210	Security State Bank ....d Ⓑ ‡§'03 $125-10% *par* 100 79-439	M. K. Hanson	N. J. Loberg	O. A. Nelson	A. M. Nelson	12,500	11,090	186,760	———	48,820	132,110	14,290	15,130	Cent. Han. Bk. & Tr. Co., N.Y.; Cont. Ill. Bk. & Tr. Co., Chi.; 1st Wis. N., Mil.
Aniwa .....296 7 Shawano K12	Farmers Tri County State Bk. *par* 100 79-983 d ‡§'19	Chas. C. Vogl, Sr.	O. A. Reinke	L. E Meidl	———	10,000	4,560	87,400	6,960	83,360	11,000	10,500	4,070	1st Wis. N., Mil.; Langlade N., Antigo; Am. N., Wausau.
▲**Antigo** .....8610 7 Langlade L11	Fidelity Savings Bank $165-6% 79-147 d Ⓑ †•‡§'09 *par* 100	J. C. Lewis	Anton Molle	M. K. Lamont	Anton Mazanec	50,000	33,060	460,080	46,800	415,310	106,050	24,490	44,090	Cont. Ill. Bk. & Tr. Co., Chi.; 1st Wis. N., Mil.
" ..... "	**FIRST NATIONAL BANK** *par* 20 79-145 d Ⓑ †•‡'98	H. B. KELLOGG ..... W. W. SMITH, JR. .... F. J. DVORAK ..... E. A. WAIDELICH .... P. C. McMEEKIN **WE INVITE YOUR BUSINESS.**				100,000	135,470 (*Incl. Res.*)	1,315,560	105,220	929,680	437,050	69,100	220,420	**Cent. Han. Bk. & Tr. Co., N.Y.; Cont. Ill. Bk. & Tr. Co., Chi.; 1st Wis. N., Mil.; 1st N., Minpls.**
" ..... "	**LANGLADE NATIONAL BANK** *par* 100 79-146 d Ⓑ †•‡'01	O. P. WALCH ..... C. H. AVERY ..... W. J. SCHULTZ .... R. M. MOSS ..... F. H. KAVEN **ALL COLLECTIONS HAVE THE PERSONAL ATTENTION OF AN OFFICER**				100,000	146,220	1,242,200	97,480	658,510	531,930	171,680	223,770	Chase N., N. Y.; 1st N., Chi.; 1st Wis. N., Mil.

THE MILWAUKEE COMPANY — *A Complete Financial Service*

Digitized by FRASER
https://fraser.stlouisfed.org
Federal Reserve Bank of St. Louis

Serving Wisconsin

enables us to serve you

in Wisconsin . . .

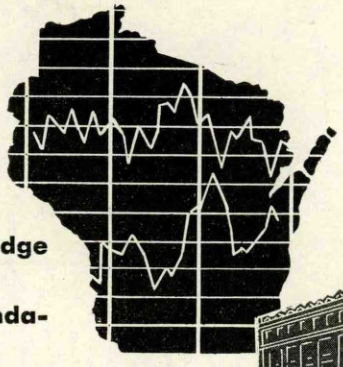

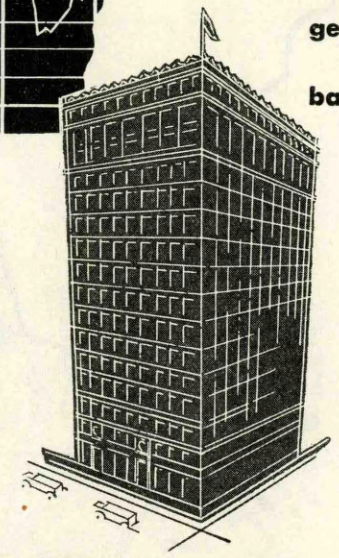

Accurate knowledge of markets is fundamental to business success. No less true in banking. To serve Wisconsin effectively, we must know Wisconsin well . . . keep in touch with all the diversified aspects of its economic life and progress. Our research departments, our files of special reports and general information, our contacts with banks and business leaders throughout the state, have built us a background which is important to banks and business firms in other states who seek information concerning present conditions or future opportunities in Wisconsin. (Two-thirds of all the banks in Wisconsin are First Wisconsin correspondents.)

FIRST WISCONSIN NATIONAL BANK

OF MILWAUKEE

●

Unit of Wisconsin Bankshares Group — Combined Resources over $300,000,000

Wis.

Digitized for FRASER
https://fraser.stlouisfed.org
Federal Reserve Bank of St. Louis

FIRST WISCONSIN NATIONAL BANK OF MILWAUKEE

CAPITAL AND SURPLUS - $16,000,000

UNIT OF WISCONSIN BANKSHARES GROUP

Wisconsin

INDEX TO COUNTIES.

Adams.....J 16
Ashland.....G 6

Barron.....D 10
Bayfield.....E 5
Brown.....O 14
Buffalo.....D 14
Burnett.....B 8

Calumet.....O 15
Chippewa....E 11
Clark.....G 13
Columbia....K 18
Crawford.....F 19

Dane.....K 20
Dodge.....M 19
Door.....Q 12
Douglas.....C 5
Dunn.....C 12

Eau Claire...E 13

Florence.....N 8
Fond du Lac. N 17
Forest.....M 9

Grant.....G 21
Green.....J 22
Green Lake...L 16

Iowa.....I 20
Iron.....H 6

Jackson.....G 15
Jefferson....M 20
Juneau.....I 16

Kenosha.....O 22
Kewaunee....P 14

La Crosse....G 16
Lafayette.....I 22
Langlade.....L 10
Lincoln.....J 10

Manitowoc...P 15
Marathon....J 12
Marinette....O 10
Marquette...K 17
Milwaukee...O 20
Monroe.....G 16

Oconto.....N 11
Oneida.....J 9
Outagamie...N 14
Ozaukee.....O 19

Pepin.....C 13
Pierce.....B 13
Polk.....B 9
Portage.....K 14
Price.....H 9

Racine.....O 21
Richland....H 19
Rock.....L 21
Rusk.....F 9

Sauk.....I 19
Sawyer.....F 8
Shawano....M 12
Sheboygan...O 17
St. Croix....B 11

Taylor.....H 11
Trempealeau..E 14

Vernon.....G 18
Vilas.....K 7

Walworth....N 22
Washburn....D 8
Washington..O 19
Waukesha....N 20
Waupaca.....L 14
Waushara....K 15
Winnebago..M 15
Wood.....I 14

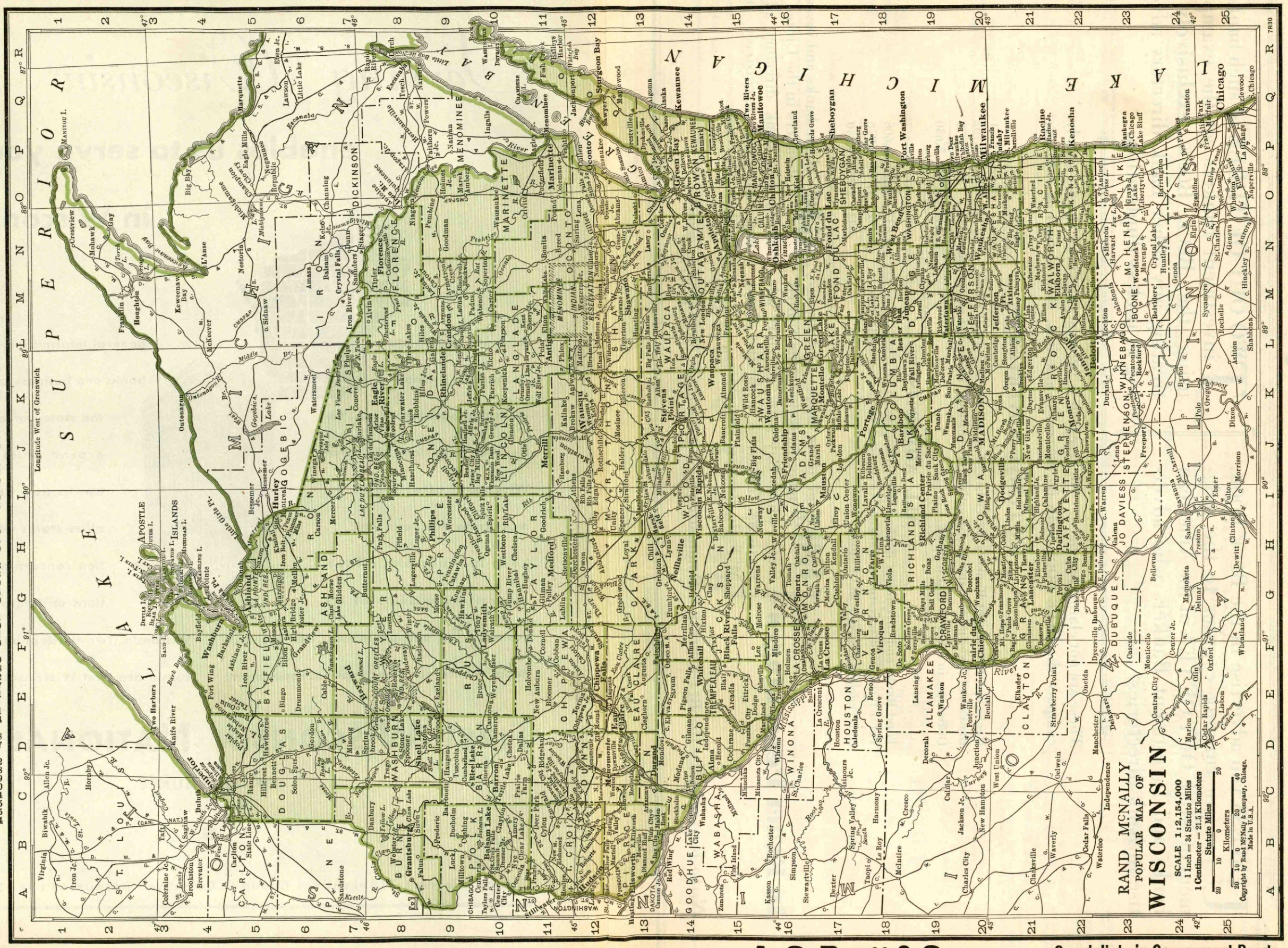
RAND McNALLY
POPULAR MAP OF
WISCONSIN
SCALE 1:2,154,000
1 Inch = 34 Statute Miles
1 Centimeter = 21.5 Kilometers
Statute Miles
Kilometers
Copyright by Rand McNally & Company, Chicago.
Made in U.S.A.
LAKE MICHIGAN
LAKE SUPERIOR
MICHIGAN
WISCONSIN
ILLINOIS
Chicago
Milwaukee
Madison
Green Bay
Superior
Duluth
Eau Claire
La Crosse
Wausau
Oshkosh
Fond du Lac
Sheboygan
Manitowoc
Racine
Kenosha
Waukegan
Rockford
Beloit
Janesville
Dubuque
Marquette
Escanaba
Menominee
Iron Mountain
Ironwood
Rhinelander
Stevens Point
Wisconsin Rapids
Marshfield
Merrill
Antigo
Ashland
Hurley
Superior
Rice Lake
Barron
Chippewa Falls
Menomonie
Durand
Prescott
Hudson
New Richmond
Spooner
Shell Lake
Grantsburg
St. Croix Falls
Amery
Balsam Lake
Osceola
Frederic
Luck
Milltown
Siren
Danbury
Webster
Minong
Hayward
Winter
Mellen
Bayfield
Washburn
Ashland
Iron River
Florence
Crystal Falls
Iron River
Amasa
Kelso Jc.
Channing
Quinnesec
Norway
Powers
Daggett
Stephenson
Marinette
Peshtigo
Crivitz
Pound
Wausaukee
Goodman
Athelstane
Niagara
Pembine
Beaver Dam
Fond du Lac
Oshkosh
Neenah
Menasha
Appleton
Kaukauna
Little Chute
Combined Locks
Wrightstown
Depere
Green Bay
Kewaunee
Algoma
Sturgeon Bay
Sister Bay
Ellison Bay
Gills Rock
Washington I.
Rock I.
Plum I.
Detroit Harbor
Fish Creek
Ephraim
Egg Harbor
Jacksonport
Baileys Harbor
Ellison Bay
Gills Rock
Washington I.
Rock I.
Plum I.
Detroit Harbor
Fish Creek
Ephraim
Egg Harbor
Jacksonport
Baileys Harbor
Sturgeon Bay
Maplewood
Two Rivers
Manitowoc
Cleveland
Kiel
Chilton
Hilbert
New Holstein
Plymouth
Sheboygan
Kohler
Cedar Grove
Oostburg
Port Washington
Saukville
Grafton
Cedarburg
Mequon
Thiensville
Wauwatosa
West Allis
Milwaukee
Shorewood
Whitefish Bay
Fox Point
Bayside
Glendale
River Hills
Brown Deer
Milwaukee
Wauwatosa
West Allis
Greenfield
Oak Creek
South Milwaukee
Cudahy
St. Francis
Milwaukee
Wauwatosa
West Allis
Greenfield
Oak Creek
South Milwaukee
Cudahy
St. Francis
Racine
Racine Jc.
Sturtevant
Union Grove
Waterford
Rochester
Burlington
Wind Lake
Waterford
Rochester
Burlington
Wind Lake
Kenosha
Pleasant Prairie
Somers
Wilmot
Kenosha
Pleasant Prairie
Somers
Wilmot
Waukegan
N. Chicago
Lake Bluff
Highland Park
Fort Sheridan
Lake Forest
Evanston
Wilmette
Kenilworth
Winnetka
Glencoe
Highland Park
Fort Sheridan
Lake Forest
Evanston
Wilmette
Kenilworth
Winnetka
Glencoe
Chicago
Hyde Park
Englewood
Chicago
Hyde Park
Englewood
Aurora
Naperville
La Grange
Elmhurst
Villa Park
Lombard
Glen Ellyn
Wheaton
Aurora
Naperville
La Grange
Elmhurst
Villa Park
Lombard
Glen Ellyn
Wheaton
Elgin
St. Charles
Geneva
Batavia
Elgin
St. Charles
Geneva
Batavia
Huntley
Crystal Lake
Woodstock
Marengo
Belvidere
Genoa
Sycamore
Hinckley
Hochelle
Rockford
Loves Park
Machesney Park
Roscoe
Rockton
Beloit
Clinton
Fulton
Morrison
Sterling
Rock Falls
Dixon
Polo
Oregon
Byron
Freeport
Lena
Winslow
Pecatonica
Rockford
Loves Park
Machesney Park
Roscoe
Rockton
Beloit
Clinton
Fulton
Morrison
Sterling
Rock Falls
Dixon
Polo
Oregon
Byron
Freeport
Lena
Winslow
Pecatonica
Monroe
Brodhead
Juda
Albany
Monticello
New Glarus
Argyle
Darlington
Shullsburg
Mineral Point
Dodgeville
Platteville
Lancaster
Boscobel
Prairie du Chien
Cassville
Potosil
Dubuque
Peosta
Cascade
Dyersville
Epworth
Farley
Worthington
Manchester
Delaware
Independence
Oelwein
Waterloo
Cedar Falls
Waverly
Clarksville
Charles City
Jackson Jc.
New Hampton
West Union
Calmar
Decorah
Postville
Lansing
Waukon
Harmony
Cresco
Mcintire
Spring Valley
Le Roy
Dexter
Stewartville
Simpson
Rochester
Kasson
Zumbrota
Pine Island
Red Wing
Hastings
Prescott
Hudson
Stillwater
Taylors Falls
Center City
Chisago City
Rush City
Pine City
Hinckley
Sandstone
Kettle
Moose
Hawkins
Winter
Ladysmith
Weyerhauser
Cameron
Bruce
Chetek
Barron
Rice Lake
Turtle Lake
Clayton
Prairie Farm
Colfax
Menomonie
Elk Mound
Wheeler
Knapp
Durand
Mondovi
Eau Claire
Augusta
Fairchild
Osseo
Fall Creek
Whitehall
Independence
Arcadia
Blair
Black River Falls
Melrose
Sparta
Tomah
Wyeville
Warrens
Camp Douglas
New Lisbon
Union Center
Mauston
Lyndon Station
Reedsburg
Baraboo
Portage
Wisconsin Dells
Lodi
Columbus
Fall River
Cambridge
Stoughton
Oregon
Brooklyn
Edgerton
Evansville
Janesville
Beloit
Milton
Whitewater
Elkhorn
Delavan
Darien
Williams Bay
Lake Geneva
Fontana
Walworth
Sharon
Genoa City
Richmond
Harvard
Hebron
Woodstock
Marengo
Huntley
Crystal Lake
Belvidere
Genoa
Sycamore
Hinckley
Hochelle

FACTS On Directory Advertising

UNLESS you advertise in the BLUE BOOK, you are running counter to the judgment of NINE OUT OF TEN of the American banks and Investment Bankers who advertise in bank directories.

TWO OUT OF THREE of such banks and investment bankers set the example of using the BLUE BOOK **exclusively** and treating any other bank directory advertising as useless duplication.

These are not claims but *facts*. No research is necessary to check them—simply compare the BLUE BOOK with its nearest competitor. You'll find as follows:

EXCLUSIVE ADVERTISERS	The 50 Reserve Cities	All Other Cities	Total
Banks and Investment Bankers Advertising Exclusively in BLUE BOOK	1,124	3,578	4,702
Banks and Investment Bankers Advertising Exclusively in nearest competitor	481	591	1,072
Difference in favor of BLUE BOOK	643	2,987	3,630
ALL ADVERTISERS			
Total Banks and Investment Bankers Advertising in BLUE BOOK	1,835	4,771	6,606
Total Banks and Investment Bankers Advertising in nearest competitor	1,192	1,784	2,976
Difference in favor of BLUE BOOK	643	2,987	3,630

In Exact Percentages

86% of those banks and investment bankers in the United States which buy bank directory advertising, advertise with the Rand McNally Bankers Directory.

61% of the banks and investment bankers in the United States which buy bank directory advertising, advertise *exclusively* in the Bankers Directory.

Note Especially the BLUE BOOK'S Dominating Position *outside* Metropolitan centers.

Digitized for FRASER
https://fraser.stlouisfed.org
Federal Reserve Bank of St. Louis

Town and County. ▲County Seats. Fig. under town is Fed. Res. Dist.	▶Mem. A.B.A. nNew §State †Priv. ‡Mem. State B. Ass'n. [Estab. ◆Fed. Res. Depts: T-Trust B-Bond d Safe Dep. ⓢSav. $Last Sale %Div.	President.	Vice-President.	Cashier.	Ass't Cashier.	Liabilities. Paid-up Capital	Surplus and Profits	Deposits	Other Liabilities	Resources. Loans and Discounts	Bonds and Securities	Miscellaneous	Cash & Exchanges, Due from Banks	Principal Correspondents.
▲Appleton 25,267 7 Outagamie N14	**APPLETON STATE BANK** 14% *par* 100 79-86 dⒷⓈT‡$'11	B. J. ZUEHLKE		M. A. SCHUH L. F. SCHREITER, *Tr. Off.*	TIM SAUER, JR. E. F. SEMROW L. F. SCHREITER	$ 100,000	$ 175,000	$2 129 990	$ 34,230	$1 415 460	$ 478,210	$ 135,160	$ 410,390	Cent. Han. Bk. & Tr. Co., N. Y.; Drov. N. and Cont. Ill. Bk. & Tr. Co., Chi.; Marshall & Ilsley and 1st Wis. N., Mil.
	A LIVE COMM ERCIAL INSTIT UTION. PROMPT ATT ENTION GIVEN COLLECTIONS.													
" ------ "	*Citizens National Bank* ------	(*Merged with First National Bank Octo*ber 24, 1931)												
" ------ "	**FIRST NATIONAL BANK** 79-83 dⒷⓈT•‡'70	R. S. POWELL	F. J. SENSENBRENNER M. D. SMILEY	R. W. EBBEN	A. O. HECHT P. J. GOERL	500,000	691,240	7,064,060	498,180	3,484,110	2,379,780	1,358,290	1,531,290	N. City, N. Y.; Harris Tr. & Sav. and 1st N., Chi.; 1st Wis. N. and Marine N. Ex., Mil.; Northw. N., Minpls.
	Oldest and Largest Bank in Appleton. Send us your items for collection. Prompt returns. Reasonable charge.													
" ------ "	**FIRST TRUST CO. OF APPLETON** 79-1003 dⒷⓈT•‡$'19	R. S. POWELL, *Ch. of Bd. and Pres.*	M. D. SMILEY	W. A. STRASSBURGER, *Tr.* M. E. RAHN, *A. Tr.*	E. E. SAGER, *Sec.* G. W. BARRY, *A. Sec.*	100,000	200,600	330,730	112,460	148,040	486,030	42,770	66,960	1st N., Appleton.
	EQUIPPED TO RENDER EFFICIENT SERVICE ON ALL TRUST COMPANY BUSINESS. Investment Securities.					AFFIL	IATED	WITH T	HE FIR	ST NAT	IONAL	BANK.		
" ------ "	Outagamie County Bank 5% *par* 100 79-87 dⒷⓈ‡$'12	Fred Stoffel	Wm. Fountain	Joseph Dohr	O. A. Hansen	50,000	21,670	477,610	5,000	287,840	174,070	23,740	68,630	Irving Tr. Co., N. Y.; Cont. Ill. Bk. & Tr. Co., Chi.; Marshall & Ilsley, Mil.
Arcadia 1499 9 Trempealeau E15	Bank of Arcadia dⓈ•‡$'83 $175-10% *par* 100 79-440	Emil Maurer	George Schmidt	O. B. Strouse	R. E. Pahl	50,000	58,350	769,900		395,010	319,400	39,860	123,980	Chem. Bk. & Tr. Co., N. Y.; Drov. N., Chi.; Batavian N., La Crosse; 1st N., Winona; Com'l N., Madison.
" ------ "	Farmers State Bank dⒷ•‡$'13 $150-8% 79-808 *par* 100	W. E. English	O. A. Olson	W. T. Luedke	M. M. Barlow	40,000	42,120	530,860		311,390	178,850	4,320	118,420	Cont. Ill. Bk. & Tr., Chi.; 1st Wis. N., Mil.; Northw. N. and 1st N., Minpls.
Arena 273 7 Iowa H20	Arena State Bank d‡$'10 $195-10% *par* 100 79-441	T. G. Cretney S. W. Dawson, *Ch.*	Wm. G. Orht Ralph Hodgson	T. R. Maney		10,000	11,080	120,150	5,000	83,310	28,020	18,520	16,390	1st Wis. N., Mil.; State Bk. of Wis. and Com'l N., Madison.
Argyle 692 7 Lafayette I 22	State Bk. of Argyle Ⓢ‡$'95 $150-10% *par* 100 79-411	C. G. Uren	F. J. Uren	A. P. Larson Geo. M. Alm, *A. C.*	O. I. Paulson F. W. Muenich	25,000	17,820	466,460		314,630	82,270	24,960	87,420	Cont. Ill. Bk. & Tr. Co., Chi.; 1st Wis. N., Mil.
Arlington 217 7 Columbia K19	Arlington State Bk. dⒷ•‡$'09 $175-10% 79-442 *par* 100	A. C. Ellickson	G. H. Dunlop	A. C. Frautschy, *Acting*		15,000	23,780	192,210	45,000	190,820	66,740	3,620	14,820	1st N. and Stk. Yds. N., Chi.; Marine N. Ex., Mil.; Com'l N., Madison.
Arnott 289 7 Portage J14	*Arnott State Bank*	(*Suspended October* 28, 1931)												
Arpin 110 7 Wood I 14	Dairyman's State Bank 8% 79-826 dⒺ‡$'14	J. Moffatt	J. P. Esser	N. J. Semmelhack		10,000	10,900	58,100	25,000	83,400		16,740	3,860	Wood Co. N., Wis. R.; 1st Wis. N., Mil.
Ashippun 200 7 Dodge N19	Bank of Ashippun dⒺ‡$'12 $200-12% *par* 100 79-782	John Maasch	George Copithorn	Benjamin Gauerke		15,000	7,960	199,820		109,690	74,990	6,880	31,220	Drov. N., Chi.; Marshall & Ilsley and 1st Wis. N., Mil.
▲Ashland 10,622 9 Ashland D5	Ashland National Bank $250-15% 79-117 dⒺT•‡'84	Carl A. Rudquist	J. I. Levy C. A. Lamoreux	Oscar Toepel	Theo. W. G. Nohl W. S. Welker	100,000	77,550 (*Inc. Res.*)	2,058,730	118,310	1,119,590	905,920	168,790	160,280	N. City, N. Y.; 1st N. and Cont. Ill. Bk. & Tr. Co., Chi.; 1st Wis. N., Mil.
" ------ "	**NORTHERN NATIONAL BANK** 8% *par* 100 79-118 dⒷⓈT•‡'86	R. B. PRINCE	O. M. AXNESS R. W. PARSONS	C. C. BIGLOW	R. H. KLEIN	100,000	76,920	1,315,740	179,210	845,870	526,390	164,010	135,610	Cent. Han. Bk. & Tr. Co., N. Y.; Cont. Ill. Bk. & Tr. Co., Chi.; 1st N., St. P.; 1st Wis. N., Mil.
	WITH TRUST DEPARTMENT. THIS BANK IS EQUIPPED TO GIVE THE BEST OF SERVICE ON COLLECTIONS AND ALL ITEMS SENT US.													
Astico 53 7 Dodge N19	State Bank of Astico $140-6% 79-1013 dⒺ‡$'20 *par* 100	Wm. Pringle	Edwin F. Jaeger	A. A. Weinand		20,000	12,440	76,640		53,640	39,970		15,940	Cont. Ill. Bk. & Tr. Co., Chi.; 1st Wis. N., Mil.; Com'l N., Madison.
Athens 935 7 Marathon I 12	Bank of Athens dⓈ•‡$1900 $240-10% *par* 100 79-443	A. M. Munes	Wm. L. Erbach	G. T. Fulmer	M. L. Schriefer	42,000	51,430	479,890	9,500	429,190	67,070	24,720	61,840	Cont. Ill. Bk. & Tr. Co., Chi.; Marshall & Ilsley and 1st Wis. N., Mil.; Am. N., Wausau.

FIRST WISCONSIN NATIONAL BANK, MILWAUKEE — Complete Banking Service

Number under Name of Bank is the New Transit Number given to each bank in U. S. exclusively by The Rand-McNally Bankers' Directory, under the authority of The American Bankers Ass'n.

WISCONSIN—Continued

Non-Bank Towns with Nearest Banking Point (Indexed Acces.), Lawyers, Laws (indexed) in back of this volume. For Interest Rates, Holidays, etc., see Laws.

Town and County. ▲County Seats. Fig. under town is Fed. Res. Dist.	●Mem. A.B.A. ⁿNew §State †Priv. ‡Mem. State B. Ass'n. [Estab. ◆Fed. Res. Depts: T-Trust B-Bond d-SafeDep. ⑤Sav. $LastSale% Div.	President.	Vice-President.	Cashier.	Ass't Cashier.	Liabilities. Paid-up Capital	Surplus and Profits	Deposits	Other Liabilities	Resources. Loans and Discounts	Bonds and Securities	Miscellaneous	Cash & Exchanges, Due from Banks	Principal Correspondents.
Auburndale 294 7 Wood I13	Auburndale State Bank $150-5% 79-444 d⑤‡$'10 *par* 100	N. M. Berg	W. Treml	R. J. Bestul	Ella M. Greunke	$ 13,000	$ 9,610	$ 178,180	$ 17,000	$ 163,870	$ 29,630	$ 7,630	$ 16,650	Drov. N., Chi.; 1st N., Marshfield; 1st Wis. N., Mil.; Com'l N., Madison.
Augusta 1359 9 Eau Claire F13	*Augusta State Bank*	(*Closed April* 25, 1931)												
" "	**PEOPLES STATE BANK** 8% *par* 100 79-836 d⑤‡$'14	CHAS. NEWHOUSE - **Prompt, Personal Attention to all Business.**	CHAS. LIVESEY	L. H. ROCKWELL, JR.	S. G. THWING	30,000	13,830	373,580		228,830	82,570	17,000	77,840	1st N., Chi. and Minpls.; 1st Wis. N. and Marine N., Mil.
Avoca 342 7 Iowa H20	Avoca State Bank d⑤‡$'07 $160-6% *par* 100 79-446	J. B. Eagan	Hiram Brereton	F. W. Ellsworth	A. F. McNulty	15,000	5,120	162,380	16,700	94,860	70,010	15,300	19,030	Marshall & Ilsley, Mil.; Com'l N., Madison.
Bagley 284 7 Grant F21	Bagley State Bank d‡$'05 79-447	L. Newman	F. H. Miller	L. P. Beardsley	F. R. Brodt	10,000	17,540	227,540		166,840	42,890	4,200	40,160	Stk. Yds. N., Chi.; Batav. N., La Crosse; M. & I., Mil.; Com'l N., Madison.
Baldwin 808 9 St. Croix B12	First National Bank d⑤‡'09 $260-15% 79-414 *par* 100	O. K. Hawley	G. B. Heebink	A. A. Willink	C. Kessenich	25,000	36,300	379,350	30,250	253,190	156,840	27,450	33,420	Cont. Ill. Bk. & Tr. Co., Chi.; Northw. N., Minpls.; Marine N. Ex., Mil.
" "	Security State Bank d⑤‡$'06 *par* 100 79-413	L. Snoeyenbos, *Ch.* Jos. Yoerg,	S. S. Holmes Chas. Settergren	C. O. Dahl		25,000	31,290	371,200		208,260	143,160	10,020	66,540	Chase N., N. Y.; Marine N., Mil.; 1st N., St. P. and Minpls.
▲**Balsam Lake** 315 9 Polk B10	Polk County Bank d⑤‡$'03 8% *par* 100 79-448	H. D. Baker	N. J. Larsen C. E. Nelson	W. R. Peterson	Kenneth Rogers	25,000	25,840	245,380	170	233,020	25,990	8,650	28,720	1st N., St. P.; 1st Wis. N., Mil.
Bancroft 219 7 Portage J15	Bancroft State Bank d⑤‡$'12 $150-7% *par* 100 79-786	A. W. Manley	Llewellyn Walker	Jesse L. Judd	Harry Manley	10,000	10,370	99,120		60,880	34,820	3,300	20,480	Drov. N., Chi.
Bangor 835 9 LaCrosse F17	Farmers State Bk. d⑤‡$'10 $175-10% 79-396 *par* 100	I. A. Richardson, *Ch. of Bd. and Pres.*	A. Mengel	Adolph Toepel	John C. Bedessem	20,000	22,530	726,750		370,590	283,930	13,300	101,460	Cont. Ill. Bk. & Tr. Co., Chi.; Batavian N., La Crosse; Com'l N., Madison; 1st N., Minpls.
" "	First National Bank d⑤‡'03 $220-8% *par* 100 79-395	L. J. Roberts	W. M. Page	E. J. Wiles	E. A. Merlo A. R. Aichele	50,000	37,420	1,026,670	24,640	240,140	749,560	14,950	134,090	1st Wis. N., Mil.; Batavian N., La Crosse.
▲**Baraboo** 5545 7 Sauk J18	**BANK OF BARABOO** 10% ◆ 79-159 d⑤⑤T•‡$'57 *par* 100	L. S. Van Orden	T. F. Risley	H. J Steeps A. W. Melzl, *A. C.*	Geo. A. Weber H. J. Craig	100,000	52,260	2,471,120	61,080	1,027,760	1,205,500	99,560	351,640	Mnfrs. Tr. Co., N. Y.; Cont. Ill. Bk. & Tr. Co., Chi.; 1st Wis. N., Mil.
" "	**FIRST NATIONAL BANK & TRUST CO.** d⑤⑤T•‡'86 *par* 25 79-160	T. M. MOULD, D. M. KELLY, *Ch.* — **Personal attention given to collections, moderate SEND US YOUR BUSINESS.**	C. M. DuBOIS E. M. DOLL	O. L. GUST	H. G. GASSER T. H. MOULD — **rates, prompt returns.**	150,000	98,130	1,884,510	149,820	1,358,940	578,290	99,480	245,760	Chase N., N. Y.; Cent. Rep. Bk. & Tr. Co., Chi.; Com'l N., Madison; Marshall & Ilsley, Mil.
Barneveld 301 7 Iowa J20	Barneveld State Bank •‡$'96 *par* 100 79-449	Jerome J. Jones, *Ch. of Bd. and Pres.*	J. B. Watkins	A. S. Arneson		40,000	10,000	879,450	27,430	435,300	309,050	25,200	187,320	Stk. Yds. N., Chi.; Marine N. and 1st N., Mil.
▲**Barron** 1863 9 Barron C10	Bank of Barron d⑤•‡$'87 79-330	Geo. R. Borum	J. E. Bowen J. H. Coe	F. L. Van Sickle	Jalmer Viitanen L. B. Thompson	50,000	21,400	445,090	11,320	390,730	55,040	28,040	54,000	1st N., Chi. and Madison.; 1st Wis. N., Mil.; Northw. N., Minpls.
" "	First National Bank d⑤T‡'16 *par* 100 79-925	Chas. A. Taylor	S. E. Severson	K. E. Thompson	Otis Skogstad	25,000	11,300	372,330	13,910	205,050	154,790	26,100	36,600	Cent. Rep. Bk. & Tr., Chi.; 1st N., St. P.; 1st Wis. N., Mil.
" "	Normanna Savings Bank *par* 100 79-331 ⑤T$'94	P. A. Moe	F. S. Woodard	J. C. Rockman	M. B. Johnson	30,000	18,250	316,420		268,510	47,360	27,100	21,710	Cont. Ill. Bk. & Tr. Co., Chi.; 1st N., Minpls.; 1st Wis. N., Mil.; Am. N., St. P.
Barronett 210 9 Barron C9	*Barronett State Bank*	(*Closed April* 8, 1931)												
Barton 811 7 Washington O18	Barton State Bank d⑤•‡$'15 *par* 100 79-891	J. J. Vogelsang	C. Wm. Wendt	E. G. Kircher	E. L. Goldammer	25,000	9,970	145,440	14,000	106,550	40,440	29,480	17,950	1st Wis. N., Mil.
Bay City 290 9 Pierce B13	Bay City State Bk. d⑤⑤‡$'17 $200-15% 79-936 *par* 100	J. P. Groff	Paul Hortenbach	A. E. Feldman	E. A. Reitan O. M. Kimball	10,000	16,420	187,730	10,490	132,330	62,110	18,240	13,970	Cont. Ill. Bk. & Tr. Co., Chi.; Am. N., St. P.; 1st Wis. N., Mil.
Bayfield 1195 9 Bayfield F4	First National Bank $135-10% *par* 100 79-450 d⑤⑤•‡'04	J. P. O'Malley	H. J. Wachsmuth	J. R. Sayles	George S. Hofele	35,000	14,770	236,200	28,490	166,200	98,700	11,870	37,690	Drov. N., Chi.; 1st N., St. P.; 1st Wis. N., Mil.
Bear Creek 411 7 Outagamie M14	Citizens State Bank d⑤‡$'02 *par* 100 79-714	E. J. Murray	C. G. Ballhorn	Wm. Steffen		20,000	2,490	94,600	15,690	96,730	7,170	16,820	12,020	Cont. Ill. Bk. & Tr. Co., Chi.; 1st Wis. N., Mil.; 1st N., Clintonville.
Beaver Dam 9867 7 Dodge M18	**AMERICAN NATIONAL BANK** 12% 79-151 d⑤T•‡'91 *par* 100	M. A. Jacobs	J. W. Miller A. J. Zander	A. G. Miller	E. H. Jacobs	100,000	156,290	1,596,440	117,830	563,200	1,143,550	35,000	228,810	Cent. Han. Bk. & Tr. Co., N. Y.; Cont. Ill. Bk. & Tr. Co., Chi.; 1st Wis. N., Mil.
" "	**FARMERS STATE BANK** $175-10% 79-152 d⑤•‡$'11 *par* 100	WM. BERIGAN — 15 CENTS sent 25 CENTS for e	C. J. SCHOENFELD — to us with each ach credit report	WM. H. HALL — sight draft for pr insures prompt,	H. C. RECKNER — esentation, and personal attentio n.	100,000	67,360 (*Incl. Res.*)	1,202,750		710,370	363,070	64,290	232,370	Chase N., N. Y.; Cont. Ill. Bk. & Tr. Co., Chi.; Marine N. Ex., Mil.
" "	Old National Bank d⑤T•‡'04 $220-10% *par* 100 79-150	A. B. Chandler	F. Rassmann	H. R. Vetter	K. S. Fisher	100,000	133,860	1,479,770	102,560	436,090	1,125,660	24,120	230,240	Mnfrs. Tr. Co., N. Y.; 1st N., Chi.; 1st Wis. N., Mil.

INVESTMENT SERVICE
FOR INDIVIDUALS, BANKS, CORPORATIONS
THE MILWAUKEE COMPANY

Digitized for FRASER
https://fraser.stlouisfed.org
Federal Reserve Bank of St. Louis

TOWN AND COUNTY. ▲County Seats. Fig. under town is Fed. Res. Dist.	●Mem. A.B.A. ¤New §State † Priv. ‡Mem. State B. Ass'n. [Estab. ◆Fed. Res. Depts: T-Trust B-Bond d-SafeDep. Ⓢ Sav. $LastSale%Div.	PRESIDENT.	VICE-PRESIDENT.	CASHIER.	ASS'T CASHIER.	LIABILITIES. PAID-UP CAPITAL	SURPLUS AND PROFITS	DEPOSITS	OTHER LIABILITIES	RESOURCES. Loans and Discounts	Bonds and Securities	MISCELLANEOUS	CASH & EXCHANGES, DUE FROM BANKS	PRINCIPAL CORRESPONDENTS.
Belgium 268 7 Ozaukee P18	Citizens State Bk. d Ⓢ ●‡$'20 4% *par* 100 79-785	Mike Krier	M. H. Jacoby	H. J. Adam		$ 40,000	$ 10,620	$ 167,500	$ 8,130	$ 110,350	$ 72,770	$ 21,090	$ 22,050	Cent. Rep. Bk. & Tr. Co., Chi.; 1st Wis. N., Mil.
Belleville 564 7 Dane J21	Belleville State Bank $200-10% 79-427 dBⓈ‡$'01 *par* 100	C. B. Minch	P. A. Genin	Fred W. Brunner		30,000	46,320	402,960		268,610	157,010	12,500	41,160	Cent. Rep. Bk. & Tr. Co., Chi.; Marine N., Mil.; Com'l N., Madison.
" "	Citizens State Bank Ⓢ‡$'03 $350-12% *par* 100 79-428	J. T. Lyle	O. B. Ace	D. J. Holm	C. O. Scott	20,000	54,250	573,760	5,250	251,230	345,750	7,590	48,680	1st N., Chi.; 1st Wis. N., Mil.; 1st N. and State Bk. of Wis., Madison.
Belmont 452 7 Lafayette H21	Farmers State Bank d Ⓢ $'09 79-420	T. B. Huggins	Henry Boom	F. H. Prussing	John Huggins	20,000	17,710	439,240	2,600	308,410	31,000	6,220	133,920	1st N., Stk. Yds. N. and Drov. N., Chi.; 1st Wis. N., Mil.; Com'l N., Madison.
Beloit 23,611 7 Rock L22	*Beloit Savings Bank 79-96 dⒷ†‡$'81	J. A. Janvrin E. G. Smith, *Ch.*	G. A. Dowd Rolf Rosman	E. M. Van Lone, *Tr.* C. H. Macumber, *A. Sec. and A. Tr.*	P. L. Frederich, *Sec.*	402,000 (*Gty. Fd.*)	182,560	4,871,190		2,502,590	2,494,050	130,120	328,980	Chase N., N. Y.; 1st N., Chi.; Marshall & Ilsley, Mil.
" "	***THE BELOIT STATE BANK** $250-15% 79-98 dBⒷ†●‡$'92 *par* 100	H. A. VON OVEN	R. K. ROCKWELL A. R. DAHMS W. J. BAKER	C. S. RENIER	G. F. FRANZ J. H. HAYES	300,000	233,170	3,121,880		2,283,660	637,260	101,000	633,130	Cent. Han. Bk. & Tr. Co. and N. City, N. Y.; Cont. Ill. Bk. & Tr. Co., Chi.; 1st Wis. N. and Marshall & Ilsley, Mil.
" "	*First Savings & Trust Co. *par* 100 79-99 dBⒷ†‡$'29	R. K. Rockwell H. A. von Oven, *V. P.*	W. J. Baker A. R. Dahms	E. A. Leffingwell, *Sec.* R. K. Rockwell, *Tr. Off.*	H. A. von Oven, *Tr.* J. H. Hayes, *A. Tr.* G. F. Franz, *A. Sec.*	100,000	11,200	728,170		209,040	412,690	29,890	187,750	Gty. Tr. Co., N. Y.; Northern Tr. Co., Chi.
" "	***SECOND NATIONAL BANK** 16% *par* 100 79-97 dⒷ†●‡'82	B. P. ELDRED	H. A. ADAMS L. K. MUNN	R. V. MASON	B. P. ELDRED, JR.	50,000	130,400	1,666,190	51,000	952,440	419,530	110,810	414,820	Chase N., N. Y.; 1st N. and Cont. Ill. Bk. & Tr. Co., Chi.; 1st Wis. N., Mil.
" "	Beloit Clearing House (*Members indicated by a* *)	H. A. von Oven	P. P. Eldred, Sr.	E. M. VanLone, *Tr.*	E. A. Leffingwell, *Sec.*									
Benton 869 7 Lafayette H22	Benton State Bank d Ⓢ ●‡$'94 $200-6% 79-451 *par* 100	H. L. Winskell	W. B. Vail R. E. Wilkinson	R. A. Coulthard	A. F. Whaley	37,500	33,090	474,490	29,000	309,420	162,310	43,450	58,890	1st N. and Drov. N., Chi.; 1st Wis. N., Mil.
Berlin 4106 7 Green Lake L16	Berlin State Bank Ⓢ†●‡$'04 79-201	W. G. Babcock	C. M. Boettge	A. A. Wawrzyniak	G. R. Peck H. J. Kujawa	50,000	56,000	809,900	20,000	289,500	510,000	32,290	104,000	Chase N., N. Y.; Cont. Ill. Bk. & Tr. Co., Chi.; 1st Wis. N., Mil.; Northw. N., Minpls.
" "	**FIRST NATIONAL BANK** 16% *par* 100 79-200 dⒷ†●‡'76	W. N. CRAWFORD 15 CENTS sent 25 CENTS for e	J. J. WOOD to us with each sl ach credit report	J. H. PICKERT ght draft for pres insures prompt, p	R. G. LANNIN A. R. SCHWANTES entation, and ersonal attention.	100,000	159,750	1,804,140	63,650	739,320	1,043,410	92,740	252,070	Chem. Bk. & Tr. Co., N. Y.; 1st N., Chi.; 1st Wis. N., Mil.
Big Bend 309 7 Waukesha N21	Big Bend State Bank ●‡$'17 8% *par* 100 79-967	M. S. Hansen	A. J. Peffer	R. R. Mair		15,000	20,040	159,780	19,400	138,640	47,800	7,850	19,930	Cent. Rep. Bk. & Tr. Co., Chi.; 1st Wis. N., Mil.
Big Falls 178 7 Waupaca L13	Big Falls State Bank ‡$'17 $125-6% 79-968	Henry Behrent	E. E. Carr	L. C. Arndt		10,000	2,500	90,000		85,000	7,400	4,000	11,500	Marshall & Ilsley, Mil.
Birchwood 565 9 Washburn D9	Citizens State Bank d Ⓢ $'19 *par* 100 79-974	Jos. W. DeKeyser	P. M. White	M. R. Newberg		15,000	9,730	128,950		89,650	39,530	7,800	16,700	1st N., Chi. and St. P.; Marine N. Ex., Mil.
Birnamwood 557 7 Shawano L12	Bank of Birnamwood $200-8% 79-452 dBⒷ●‡$'03 *par* 100	A. M. Duescher	Wm. Beversdorf	John Perrar	J. B. Rundhammer	25,000	23,240	223,920	11,230	185,730	66,150	10,600	20,910	Cont. Ill. Bk. & Tr. Co., Chi.; 1st Wis. N., Mil.
Blackcreek 526 7 Outagamie N14	Bank of Black Creek $165-12% 79-453 dⒷ‡$'03	B. J. Zuehlke	Peter Ryser	G. H. Peters	Ida Peters	25,000	25,250	478,500		415,770	45,670	9,320	57,950	Cont. Ill. Bk. & Tr. Co., Chi.; 1st Wis. N., Mil.; Appleton State, Appleton.
Black Earth 490 7 Dane J20	Black Earth State Bk. d●‡$'04 $60-10% *par* 20 79-454	G. W. Parker	Fred H. Turk	Olaf Hagene	Newell Parker	25,000	22,710	302,750	20,000	191,950	116,650	12,650	39,820	State Bk. of Wis. and Com'l N., Madison; 1st Wis. N., Mil.
Black Hawk 128 (*Spring Green P.O.*) 7 Sauk I 19	Black Hawk State Bank 79-844 BⒷ$'14	Geo. Ambler	J. A. Sprecher	E. M. Doll	S. D. Schaefer	15,000	5,390	126,180		84,420	38,090	4,470	19,590	Com'l N., Madison.
▲**Black River Falls** 1950 7 Jackson F15 " " "	First National Bank d●‡'88 $200-10% *par* 100 79-295 **JACKSON COUNTY BANK** 10% *par* 25 79-296 d●‡$'97	Frank Johnson B. L. VAN GORDEN	Chas. Sechler M. P. Cannon SAMUEL LUND	H. H. Richards J. H. MILLS	J. R. Bolger Lulu M. Thompson W. H. JONES P. B. MILLS EMMA BREVIG	50,000 40,000	60,000 72,090	1,250,000 1,043,810		743,000 530,970	500,280 417,550	14,490	121,430 192,880	Chase N., N. Y.; Cont. Ill. Bk. & Tr. Co., Chi.; 1st Wis. N., Mil. Irv. Tr. Co., N. Y.; Cont. Ill. Bk. & Tr. Co., Chi.; 1st Wis. N., Mil.

Thoroly Equipped Collection Department.
Prompt, Personal Presentation gets Results.
SEND US YOUR BELOIT ITEMS.

ONLY NATIONAL BANK IN BELOIT.
COLLECTIONS GIVEN CAREFUL ATTENTION.

FIRST WISCONSIN TRUST COMPANY, MILWAUKEE — Complete Trust Service

TOWN AND COUNTY. ▲County Seats. Fig. under town is Fed. Res. Dist.	●Mem. A.B.A. ⁿNew §State †Priv. ‡Mem. State B. Ass'n. [Estab. ◆Fed. Res. Depts: T-Trust B-Bond d-Safe Dep. ⓢSav. $Last Sale % Div.	PRESIDENT.	VICE-PRESIDENT.	CASHIER.	ASS'T CASHIER.	LIABILITIES. PAID-UP CAPITAL	SURPLUS AND PROFITS	DEPOSITS	OTHER LIABILITIES	RESOURCES. Loans and Discounts	Bonds and Securities	MISCELLANEOUS	CASH & EXCHANGES, DUE FROM BANKS	PRINCIPAL CORRESPONDENTS.
Blair 702 **9 Trempealeau E15**	First National Bank dⒷⓈ●‡'15 $145 *par* 100 79-866	Thos. Mattison E. H. Anderson, *Ch.*	M. M. Skyrud	A. N. Garson	R. H. Gilfillan	$ 25,000	$ 4,000	$ 262,580	$ 25,000	$ 174,950	$ 69,340	$ 24,960	$ 47,320	1st N., Chi.; 1st N., Winona.
" " "	Home Bank dⒷⓈ§'99 79-455	S. P. Ibach C. J. Gibson, *Ch.*	H. E. Stumpf	D. E. Bersing		30,000	7,500	146,000		114,000			65,500	Stk. Yds. N. Chi.; 1st Wis. N., Mil.
Blanchardville 651 **7 Lafayette J21**	First National Bank ⓈⓃ‡'17 $135-7% 79-961	H. B. Brue	Harold Ostrum	Harold Ostrum	Mabel Jackson Curtis Ingwell	25,000	32,970	454,700	25,000	234,650	193,730	15,390	93,900	Drov. N., Chi.; Marshall & Ilsley, Mil.; State Bk. of Wis., Madison.
Bloomer 1865 **9 Chippewa E11**	Bank of Bloomer dⓉ§'86 *par* 100 79-456	A. T. Newman, *Ch. of Bd. and Pres.*	E. C. Dettloff	Ernest Vaux	Christine Mullen	50,000	12,000	700,000		411,180	170,980	29,230	150,570	Cent. Han. Bk. & Tr. Co., N.Y.; 1st N., Chi.; 1st Wis. N., Mil.; 1st N., Minpls.
" " "	Peoples State Bank *par* 125 79-757 dⒷⓈ●‡§'12	J. A. Morrison	W. D. Helton	Frank B. Moss		25,000	6,000	100,900		39,480	1,840	10,500	80,350	Cont. Ill. Bk. & Tr. Co., Chi.; 1st Wis. N., Mil.
Bloomington 591 **7 Grant G21**	Bloomington State Bank *par* 100 79-410 dⓈ●§'09	Oscar Knapp	H. E. Walz	D. J. Dagnon	Eugene Sawyer Vialis F. Walz	30,000	17,860	388,970	20,000	236,260	134,760	32,070	53,740	Cont. Ill. Bk. & Tr. Co., Chi.; 1st Wis. N., Mil.; Com'l N., Madison.
" " "	Woodhouse & Bartley Bank *par* 100 79-409 dⓈ‡§'83	L. P. Bartley	J. P. Martin	F. L. Bartley		30,000	20,000	480,000		179,000	303,000		48,000	1st N., Chi.; 1st Wis. N., Mil.
Blue Mounds 182 **7 Dane J20**	Blue Mounds State Bank $175-8% *par* 100 79-457 Ⓑ‡§'10	T. G. Lingard	W. H. Sommers	Lloyd O. Sanders		15,000	13,000	115,000		87,000	35,000	4,000	17,000	Stock Yds. N., Chi.; Marine N., Mil.
Blue River 346 **7 Grant H20**	Blue River State Bank ●‡§'06 *par* 100 79-458	J. R. Coumbe W. H. Dooley, *Ch.*	J. S. Peters	J. R. Coumbe, Jr.	Amanda Coumbe G. L. Dooley	25,000	8,000	258,480		204,350	38,420	19,320	29,410	Cont. Ill. Bk. & Tr. Co., Chi.; 1st Wis. N., Mil.
Bonduel 534 **7 Shawano N13**	Bonduel State Bank dⒷ‡§'06 $210-10% *par* 100 79-459	Elmer Spengler	Fred Freimuth	H. J. Rose	C. A. Teschke	100,000	114,730	1,202,820	1,870	776,220	455,760	33,680	153,760	Cont. Ill. Bk. & Tr. Co., Chi.; 1st Wis. N., Mil.
Boscobel 1762 **7 Grant G20**	Boscobel State Bank 79-322 dⓈ‡§'30	C. W. Menkhausen Theo. Kronshage, Jr., *Ch.*	F. W. Ruka C. S. Hayman	John P. Ruka	R. J. Morrison, Jr. H. L. Blake	60,000	9,950	1,006,090		682,790	234,910	22,500	134,840	Chase N., N. Y.; Cont. Ill. Bk. & Tr. Co., Chi.; 1st Wis. N., Mil.
Bowler 318 **7 Shawano L12**	Farmers State Bank dⒷⓈ‡§'14 10% *par* 100 79-838	F. W. Matz, *Ch. of Bd. and Pres.*	W. O. Baum	H. H. Gehner		15,000	20,480	155,030	32,600	88,570	103,100	12,560	18,870	Drov. N., Chi.; 1st Wis. N., Mil.; 1st N., Appleton.
Boyceville 573 **9 Dunn D11**	Bank of Boyceville 10% ◆ 79-460 dⒷⓉ●‡§'09	W. R. Zabel	C. W. Hayes	Chas. H. Zabel	Emma Zabel Lillian Schlough	30,000	11,440	330,930		133,230	128,190	25,620	85,330	Cont. Ill. Bk. & Tr. Co., Chi.; 1st Wis. N., Mil.; 1st N., Minpls.
Boyd 540 **9 Chippewa F12**	Citizens State Bank dⓈ§'10 $125-8% *par* 100 79-422	Walter Milling	John Haag	E. D. Lahr	Wm. W. Harvat	12,500	10,680	372,480		298,260	32,180	9,600	55,630	Drov. N., Chi.; 1st Wis. N., Mil.
" " "	State Bank of Boyd dⓈ●‡§'02 $125-8% *par* 100 79-421	Geo. Lotz	John Lowe	John W. Meyer	Carl Luebstorf	25,000	8,930	238,100	20,100	241,280	20,950	12,930	16,970	Cont. Ill. Bk. & Tr. Co., Chi.; 1st Wis. N., Mil.; 1st N., Minpls.
Brandon 646 **7 Fond du Lac M17**	Farmers State Bank ●‡§'15 $140-6% 79-869 *par* 100	H. A. Wilke	J. E. Johnson	V. I. Corson	E. F. Yerk	20,000	18,200	269,540	5,000	152,000	125,070	10,940	24,720	Drov. N., Chi.; 1st Wis. N., Mil.
" " "	The Foster Bank dⒷⓈ●‡§'91 6% *par* 100 79-461	J. W. Foster	E. F. Foster	F. R. Schwandt	G. W. Schwandt	50,000	10,000	421,980	14,130	213,860	212,900	22,010	47,330	Chase N., N. Y.; 1st Wis. N. and Marshall & Ilsley, Mil.; Com'l N., Fond du Lac.
Brill 160 **9 Barron D9**	Brill State Bank dⒷ‡§'19 *par* 100 79-972	Geo. N. Keesey	B. J. Herricks	B. C. Leonard		10,000	2,560	68,990		54,910	3,080	8,400	15,150	Cont. Ill. Bk. & Tr. Co., Chi.; 1st Wis. N., Mil.; Northw. N., Minpls.
Brillion 1167 **7 Calumet O15**	Calumet County Bank ‡§'21 $150-7% *par* 100 79-1040	W. A. Koch	Peter Falck	A. C. Schroeder	Jos. W. Binsfeld	35,000	15,000	400,000		210,000	150,000		90,000	Cont. Ill. Bk. & Tr. Co. Chi.; 1st Wis. N., Mil.
" " "	First National Bank dⒷⓉ●‡'04 *par* 100 79-462	A. F. Paustian	Henry Ariens	Geo. E. Dawson	C. P. Wolf C. A. Pagel, *A. Tr. Off.*	50,000	26,920	474,590	92,490	448,230	105,050	47,130	43,590	1st N., Chi.; 1st Wis. N. Mil.
Bristol 200 **7 Kenosha O22**	Home State Bank dⓈ●‡§'17 $190-9% *par* 190 79-962	W. A. Upson, *Ch. of Bd. and Pres.*	L. P. Devlin	Lauris Jacobson	Clifford Jacobson	10,000	8,420	220,760		183,420	7,420	11,800	36,520	Chase N., N.Y.; Stock Yds. N., Chi.; 1st N., Kenosha; 1st Wis. N., Mil.
Brodhead 1533 **7 Green J22**	Bank of Brodhead dⓈ●‡§'96 $120-6% *par* 100 79-324	B. J. Gardner	K. O. Lofthus D. L. Amerpohl	G. E. Broughton	H. V. Hartman	100,000	39,960	537,890	17,180	362,300	238,270	26,961	67,500	Cent. Han. Bk. & Tr. Co., N. Y.; 1st N., Chi.; 1st Wis. N., Mil.; Com'l N., Madison.
" " "	Green Co. Bank dⒷⓈ●‡§'95 $325-10% *par* 100 79-325	B. H. Roderick J. L. Roderick, *Ch. of Bd.*	J. B. Pierce	Edw. H. Cole	G. N. Swartz	50,000	84,120	707,430		474,260	256,550	19,500	91,240	Chase N., N. Y.; Cont. Ill. Bk. & Tr. Co., Chi.; 1st Wis. N. and Marine N. Ex., Mil.
Brookfield 219 **7 Waukesha O20**	Brookfield State Bank $145-5% *par* 100 79-987 dⓈ‡§'19	R. T. A. Nixon	J. A. Ries	Nelson A. White	G. M. McDermott	15,000	10,500	150,000		105,000	35,000		35,000	1st Wis. N., Mil.

THE MILWAUKEE COMPANY — *Investment Counsel*

Digitized for FRASER
https://fraser.stlouisfed.org
Federal Reserve Bank of St. Louis

Number under Name of Bank is the New Transit Number given to each bank in U. S. exclusively by The Rand-McNally Bankers' Directory, under the authority of The American Bankers Ass'n.

WISCONSIN—Continued

Non-Bank Towns with Nearest Banking Point (Indexed Acces.), Lawyers, Laws (indexed) in back of this volume. For Interest Rates, Holidays, etc., see Laws.

Town and County. ▲County Seats. Fig. under town is Fed. Res. Dist.	●Mem. A.B.A. ⁿNew §State †Priv. ‡Mem. State B. Ass'n. [Estab. ◆Fed. Res. Depts: T-Trust B-Bond d-SafeDep. ⑤Sav. $LastSale %Div.	President.	Vice-President.	Cashier.	Ass't Cashier.	Liabilities. Paid-up Capital	Surplus and Profits	Deposits	Other Liabilities	Resources. Loans and Discounts	Bonds and Securities	Miscellaneous	Cash & Exchange, Due from Banks	Principal Correspondents.
Brooklyn ....406 7 Green K21	**Brooklyn State Bank** $45-10% *par* 20 79-464 d⑤●‡$1900	Zala Baldwin	F. H. Anderson	P. A. Wackman		$ 25,000	$ 26,010	$ 322,160		$ 255,780	$ 62,030	$ 13,040	$ 42,320	Drov. N., Chi.; 1st Wis. N., Mil.
Brownsville ...213 7 Dodge M18	**Brownsville State Bank** 10% 79-465 d⑤‡$'08	P. H. McCarty, *Ch. of Bd. and Pres.*	C. F. Kuen	Otto Ruedebusch		15,000	24,020	195,550	$ 10,000	133,230	82,120	3,100	26,120	Stock Yds. N., Chi.; 1st Wis. N., Mil.
Bruce .....548 9 Rusk F 10	Bruce State Bank ... d⑤‡$'28 $100 *par* 100 79-1076	M. H. McNally, *Ch. of Bd. and Pres.*	L. W. Ham	G. E. Mulrooney	Selmer Alvey	15,000	5,780	124,360		85,900	32,020	3,010	24,210	Cent. Rep. Bk. & Tr. Co., Chi.; 1st N., Minpls.; 1st Wis. N., Mil.
Brule ..... 243 9 Douglas E5	Brule State Bank ..... ⑤‡$'17 10% *par* 125 79-938	W. C. Follis	H. E. Webster	E. R. Kreitlow		10,000	3,000	38,000	2,500	41,000	2,500	6,200	3,800	1st N., Minpls.; U. S. N., Superior; 1st Wis. N., Mil.
Burlington ...4114 7 Racine O22	**BANK OF BURLINGTON** $215-11% ◆ 79-234 d⑤⑤T●‡$'72 *par* 100	C. Roy McCanna	S. M. Reinardy G. A. Uebele	Fred W. New G. A. Uebele, *Tr. Off.*	H. J. Heidermann	125,000	104,950	1,432,960		996,570	398,000	43,340	225,000	Cont. Ill. Bk. & Tr. Co. and 1st N., Chi.; 1st Wis. N., Mil.; 1st N. Bk. & Tr. Co., Racine.
" ..... "	**BURLINGTON NATIONAL BK.** $160-6% 79-1020 d⑤●‡'20 *par* 100	G. W. Waller	W. G. Rasch L. H. Rhodes	H. A. Moussa	J. A. Mangold	100,000	69,650	655,650	137,230	481,610	358,700	17,790	104,440	Chase N., N. Y.; Cont. Ill. Bk. & Tr. Co., Chi.; 1st Wis. N., Mil.
" ..... "	**MEINHARDT BANK** 7% *par* 100 79-235 d⑤●‡$'90	A. MEINHARDT 15 CENTS sent 25 CENTS for e	S. L. DUDLEY to us with each sl ach credit report	EDA MEINHARDT ght draft for pres insures prompt, p	R. D. SPIEGELHOFF entation, and ersonal attention.	75,000	34,470	1,042,480		667,290	327,550	7,710	149,400	Chem. Bk. & Tr. Co., N. Y.; Harris Tr. & Sav., Chi.; 1st Wis. N., Mil.
Burnett .....217 7 Dodge M18	**Burnett State Bank** d⑤●‡$'10 $210-10% *par* 100 79-468	A. F. Hammann	L. V. Peachey	H. H. Hilgendorf		10,000	14,670	162,360	7,000	137,820	24,620	16,250	15,350	Drov. N., Chi.; Marshall & Ilsley and 1st Wis. N., Mil.
Butler .....703 7 Waukesha O 20	State Bank of Butler $150-7% 79-801 d⑤‡$'13 *par* 100	J. H. Pilgrim	Henry Frey	T. P. McDermott		10,000	14,460	84,650	16,500	78,570	22,780	18,620	5,640	1st Wis. N. and N. Bk. Com., Mil.
	(Formerly State Bank of New Butler)													
Butternut ....604 9 Ashland G7	**Ashland County Bank** $160-8% 79-469 d⑤‡$'93 *par* 100	Wm. G. Fordyce, *Ch. of Bd. and Pres.*	C. S. Fordyce	Alf. C. Elm	Helene G. Kuehl	30,000	24,570	259,720	9,000	130,260	159,560	14,460	19,020	Cent. Rep. Bk. & Tr. Co., Chi.; 1st Wis. N., Mil.; 1st N., St. P.; Com'l N., Madison.
Cable ..... 240 9 Bayfield E6	Cable State Bank ..... d⑤‡$'17 $150 79-955	Martin Rogan	Andrew Rogan	G. H. Thompson		20,000	10,530	91,580		78,300	6,500	21,520	15,790	1st Wis. N., Mil.
Cadott .....631 9 Chippewa F12	**Citizens State Bank** d⑤●‡$'02 *par* 100 79-338	John Dietrich	Louis Goetz	Fred Goetz	Earl Liddell W. J. Griffith	25,000	82,120	882,620		731,900	158,080	19,630	80,130	Cont. Ill. Bk. & Tr. Co., Chi.; 1st Wis. N., Mil.; 1st N., Minpls. and Chippewa Falls.
Calvary .....77 7 Fond du Lac N17	**Farmers State Bank** d⑤‡$'11 6% *par* 100 79-471	H. S. Beau	Henry Fuhrmann	Joseph Gruber	L. P. Rieden	15,000	27,000	210,000	20,000	204,000	38,000		30,000	Drov. N., Chi.; 1st Wis. N., Mil.; Com'l N., Fond du Lac.
Cambria .....671 7 Columbia L18	**Bank of Cambria** ..... d⑤●‡$'81 10% 79-403	D. M. Rowlands		C. A. Scott	E. M. Rowlands	10,000	10,000	136,810	25,850	144,580	14,770	13,240	10,080	Cont. Ill. Bk. & Tr. Co., Chi.; 1st Wis. N., Mil.
" ..... "	**Cambria State Bank** d⑤●‡$'09 79-404	H. F. Schemmel	A. G. Hopkins	O. I. Jones	A. L. Jones D. C. Roberts	15,000	17,640	488,660		241,290	78,900	17,000	184,010	Cont. Ill. Bk. & Tr. Co., Chi.; 1st Wis. N., Mil.; 1st N., Madison.
Cambridge ....500 7 Dane L20	**Bank of Cambridge** d⑤●‡$'99 $225-10% 79-424 *par* 100	A. R. Amundson	J. W. Porter	A. E. Melster		25,000	31,000	310,000	20,000	305,000	34,000	5,000	42,000	State Bk. of Wis., Madison; 1st Wis. N., Mil.
" ..... "	**International Bank** ..... ●‡$'92 79-423	Mrs. Mary E. May		H. C. May		10,000	7,370	182,210		90,060	86,910	3,680	18,930	1st N., Chi.; 1st Wis. N., Mil.; Com'l N., Madison.
Cameron .....760 9 Barron D10	**Bank of Cameron** ..... $'01 $150-8% 79-472	C. H. Museus, *Ch. of Bd. and Pres.*	Ingval Egstad	W. W. Pieper	G. B. Peterson S. H. Krantz	25,000	14,160	339,550		212,580	53,830	20,730	91,580	1st Wis. N., Mil.; Un. N., Eau Claire; 1st N., Minpls.; Com'l N., Madison.
Campbellsport 789 7 Fond du Lac O17	**First State Bank** ..... d⑤‡$'01 $200 *par* 100 79-473	P. E. Uelmen	F. L. Scheid J. P. Gilboy	F. P. Thiel	B. H. Glass	50,000	33,200	382,530		200,040	158,290	44,020	63,370	Cent. Rep. Bk. & Tr. Co., Chi.; 1st Wis. N., Mil.
Camp Douglas 438 7 Juneau H16	**Bank of Camp Douglas** *par* 100 79-474 d⑤‡$'04	C. H. Hoton	H. B. Audley	Evelyn Singleton	F. E. Johnson	20,000	4,000	270,620	13,600	115,570	156,360	15,180	21,100	Cont. Ill. Bk. & Tr. Co., Chi.; 1st Wis. N., Mil.
Canton .....217 9 Barron E10	Farmers State Bank ... ⑤‡$'17 $110 *par* 100 79-959	W. G. Malcolm	R. E. Malone	Guy Stearns		10,000	5,490	53,250	14,150	64,980	1,950	11,640	4,320	1st Wis. N., Mil.
Caroline .....175 7 Shawano L13	**Caroline State Bank** d⑤‡$'13 $250-12% *par* 100 79-811	F. R. Buss	C. O. Felts	W. A. Herzfeldt	O. R. Buelter	15,000	22,000 *(Incl. Res.)*	204,610	12,000	155,230	74,980	2,770	20,610	Drov. N., Chi.; Com'l N., Madison; 1st Wis. N., Mil.
Cascade .....286 7 Sheboygan O17	State Bank of Cascade ⑤‡$'16 $140-10% 79-913	Albert Suemnicht	A. Ruppenthal	R. Kohlman	Jacob Ruppenthal	15,000	7,000	195,000	26,730	156,610	55,510	12,380	21,500	N. Bk. Com., Mil.; Secur. N., Sheboygan.
Casco .....246 7 Kewaunee Q14	**Bank of Casco** .....d⑤⑤‡$'03 $175-10% 79-475 *par* 100	H. J. Noel	Thos. Drury	Lee W. Metzner		35,000	58,300	620,610		377,480	258,620	18,520	59,310	Drov. N., Chi.; 1st Wis. N., Mil.; Kellogg-Citiz. N., Green Bay; Com'l N., Madison.
Cashton .....680 7 Monroe G17	**Bank of Cashton** ..... $'99 $125-6% 79-476 *par* 100	L. W. Earle	P. E. Nelson	L. M. Earle		40,000	17,870	586,160		372,860	117,940	18,600	134,630	N. City, N. Y.; Cont. Ill. Bk. & Tr. Co., Chi.; 1st Wis. N., Mil.
" ..... "	*Farmers Exchange Bank*	*(Taken over by Bank of Cashton November 16, 1931)*												
Cassville .....875 7 Grant F21	Badger State Bank ... d⑤‡$'10 *par* 100 79-378	K. L. Kleinpell, *Ch. of Bd. and Pres.*	F. C. Mink	H. D. Brainard	Noah Brinkmann	25,000	12,770	150,550		118,350	12,240	8,490	49,240	Drov. N., Chi.; Marshall & Ilsley and 1st Wis. N., Mil.; Com'l N., Madison.
" ..... "	Cassville Bank ..... d⑤⑤‡$'01 79-377	G. A. Stevens	K. M. Stevens	John J. Martin	D. W. Stevens	30,000	10,010	147,510		135,300	11,380	7,950	32,900	Cont. Ill. Bk. & Tr. Co., Chi.; 1st Wis. N., Mil.; 1st N., Dub.

FIRST WISCONSIN COMPANY, MILWAUKEE — Complete Investment Service

Number under Name of Bank is the New Transit Number given to each bank in U. S. exclusively by The Rand-McNally Bankers' Directory, under the authority of The American Bankers Ass'n.

WISCONSIN—Continued

Non-Bank Towns with Nearest Banking Point (Indexed Acces.), Lawyers, Laws (indexed) in back of this volume. For Interest Rates, Holidays, etc., see Laws.

Town and County. ▲County Seats. Fig. under town is Fed. Res. Dist.	●Mem. A.B.A. ⁿNew §State †Priv. ‡Mem. State B. Ass'n. [Estab. ◆Fed. Res. Depts: T-Trust B-Bond d-Safe Dep. ⑤Sav. $Last Sale % Div.	President.	Vice-President.	Cashier.	Ass't Cashier.	Liabilities. Paid-up Capital	Surplus and Profits	Deposits	Other Liabilities	Resources. Loans and Discounts	Bonds and Securities	Miscellaneous	Cash & Exchanges, Due from Banks	Principal Correspondents.
Catawba 282 9 Price G9	Catawba State Bk. dB⑤‡$'16 $120–8% 79–933 *par* 100	Wm. H. Teske F. A. Schubel, *Ch.*	F. A. Schubel	John B. Gruber	Frances S. Gruber	$ 15,000	$ 5,800	$ 105,690		$ 48,220	$ 39,860	$ 6,000	$ 32,400	Drov. N., Chi.; 1st Wis. N., Mil.; 1st N., Minpls.
Cato 183 7 Manitowoc P15	Farmers State Bank $210–6% 79–854 dB⑤$'14 *par* 100	Jos. Zahorik	Jos. Brennan	E. J. Kirch		20,000	9,000	250,000		165,000	55,000		59,000	Drov. N., Chi.; Marshall & Ilsley and 1st Wis. N., Mil.
Cazenovia 466 7 Richland H18	State Bk. of Cazenovia *par* 100 79–477 dB⑤‡$'06	John Walsh	E. A. Lee	E. L. Collins	Beatrice M. Kredl	30,000	19,580	327,170		261,200	42,750	5,520	67,280	Cent. Rep. Bk. & Tr. Co., Chi.; 1st Wis. N., Mil.
Cecil 356 7 Shawano N12	State Bank of Cecil dB⑤●‡$'06 $125–6% *par* 100 79–478	Herman Bocher	H. C. Scheller	J. L. Rollmann	O. H. Zahn	30,000	17,910	279,480	$ 100	219,300	53,950	30,900	23,350	Drov. N., Chi.; Marine N, Ex., Mil.
Cedarburg 2055 7 Ozaukee P19	Cedarburg State Bank ‡$'09 79–307	T. F. Wittenberg	E. H. Roth	P. J. Wirth		40,000	51,200	522,840	4,890	320,140	181,570	15,880	101,340	Marshall & Ilsley, Mil.
" "	Farmers & Merch. Bank $205–10% 79–306 ⑤‡$'93	M. P. Becker	John F. Bruss	J. C. Schroeder		50,000	86,240	719,030		342,250	392,160	69,550	55,760	1st Wis. N., Mil.
Cedar Grove 814 7 Sheboygan P18	Cedar Grove State Bank $112 *par* 100 79–479 d⑤●‡$'01	J. W. Hansen	John Smies	Cornelius Poppe	Jacob Lensink Willis Renskers	50,000	12,850	736,030		488,660	27,940	58,050	224,210	Northern Tr. Co., Chi.; Marine N, Ex., Mil.
Centuria 435 9 Polk A10	State Bank of Centuria $120–10% 79–480 d⑤‡$'03	Gust. Anderson	W. T. Doar	O. W. Peterson		25,000	12,170	253,900		193,010	38,660	19,720	39,720	1st N., St. P.; Marine N., Mil.; Com'l N., Madison.
Chaseburg 218 7 Vernon F17	Chaseburg State Bank $350–12% 79–481 d⑤‡$'10 *par* 100	Fred Dummer	Wm. H. Remer	J. W. Lowe	Sam Johnson A. O. Dummer	20,000	36,000	680,000		496,000	154,000	9,000	61,000	Cont. Ill. Bk. & Tr. Co., Chi.; 1st Wis. N., Mil.; N. Bk. of La Crosse, La Crosse; Com'l N., Madison.
Chetek 1076 9 Barron D10	*Farmers & Merch. State Bank*	(*Closed August* 4, 1931)												
Chili 254 7 Clark H13	Chili State Bank d⑤●‡$'12 $160–10% 79–768 *par* 100	Wm. Wagner	A. Hogenson	A. P. Sample	E. A. Schipper	13,000	10,780	133,190	25,000	121,960	36,350	11,490	12,150	Drov. N., Chi.; 1st Wis. N., Mil.
▲Chilton 1945 7 Calumet O16	Chilton National Bank $175–8% 79–321 dB⑤T●‡'01 *par* 100	Walter A. Kurtz	Wm. N. Knauf	M. C. Bosshard		50,000	27,520	496,190	145,890	455,730	142,530	73,690	47,650	Cent. Han. Bk. & Tr. Co., N. Y.; Cont. Ill. Bk. & Tr. Co., Chi.; N. Bk. of Com., Mil.
" "	Commercial Bank d⑤●‡$'11 79–732	F. J. Egerer	R. C. Hugo	W. F. Stauss		40,000	27,850	354,870	15,000	296,900	92,530	20,580	27,710	Harris Tr. & Sav., Chi.; 1st Wis. N., Mil.
" "	State Bank of Chilton $175–6% 79–320 d⑤‡$'91 *par* 100	T. E. Connell	L. P. Fox	H. J. Schommer	A. B. Connell	25,000	13,590	314,040		219,870	71,160	33,630	27,980	Marshall & Ilsley, Mil.; Com'l N., Madison; Citiz. State, Sheboygan.
▲Chippewa Falls 9539 9 Chippewa E12	**FIRST NATIONAL BANK** *par* 100 79–121 dB⑤T●‡'73	C. E. Preston	O. H. Larrabee	A. R. Berg	G. O. Thorpe H. J. Keith	100,000	34,410	838,360	115,100	256,020	572,140	51,500	208,220	N. City, N. Y.; 1st N., Chi.; 1st N., Minpls.; 1st N., St. P.; 1st Wis. N., Mil.
" "	**LUMBERMENS NAT. BANK** $300–6% 79–122 dB⑤T●‡'87 *par* 100	A. A. McDonell	W. T. Sullivan	F. G. Martin	T. W. Jennings V. H. Johnson	100,000	231,240	1,992,920	107,410	975,550	681,100	97,240	677,680	1st N., N. Y.; Cont. Ill. Bk. & Tr. Co., Chi.; 1st N., St. P.; 1st Wis. N., Mil.
" "	**NORTHWESTERN STATE BANK** *par* 50 79–123 d⑤●‡$'04	FRANK JOAS	O. C. DETTLOFF	A. W. LANGILL	R. P. BARTZ	40,000	20,000	341,740		100,550	51,550	7,500	242,150	Northern Tr. Co., Chi.; Northw. N., Minpls.; Marshall & Ilsley, Mil.
	A LIVE COMMERCIAL INSTITUTION													
Clayton 341 9 Polk B10	Citizens State Bank d⑤●‡$'07 $231–12% 79–483 *par* 100	A. N. Damon	Otto Mesenbring	Walter Glowe	N. C. Eklund	10,000	17,290	158,700		142,520	15,600	9,260	18,600	1st Wis. N., Mil.; 1st N., St. P.
Clear Lake 733 9 Polk B10	Bank of Clear Lake 79–845 d⑤●‡$'14 *par* 100	A. N. Nelson	G. A. Sandberg A. E. Reed	O. E. Linderson	E. G. Hallen	15,000	15,210	176,670	5,050	155,630	22,560	17,300	16,440	Marine N. Exch., Mil.; 1st N., St. P.; Northw. N., and 1st N., Minpls.
" "	Peoples Bank ⑤●‡$'07 79–484	Lorne A. Campbell	P. K. Anderson	R. H. Ashley	A. B. Christensen	25,000	5,700	140,000	27,000	119,250	44,940	17,000	17,160	1st N., Minpls.; 1st Wis. N., Mil.; 1st N., St. P.
Cleveland 300 7 Manitowoc P16	Cleveland State Bank d⑤●‡$'07 $225–15% *par* 100 79–485	John Lorfeld	David Lorfeld	C. E. Witte	H. J. Lorfeld	30,000	38,540	408,050	15,000	294,470	121,090	24,780	51,240	Bk. of Sheboygan, Sheboygan; Marshall & Ilsley, Mil.

Purchase and Sale of Securities. Underwriting of Issues.
Assistance of Industry in Financial and Management Problems.
THE MILWAUKEE COMPANY

Digitized for FRASER
https://fraser.stlouisfed.org
Federal Reserve Bank of St. Louis

Town and County. ▲County Seats. Fig. under town is Fed. Res. Dist.	●Mem. A.B.A. ⁿNew §State †Priv. ‡Mem. State B. Ass'n. [Estab. ◆Fed. Res. Depts: T-Trust B-Bond d-Safe Dep. ⓢSav. $Last Sale % Div.	President.	Vice-President.	Cashier.	Ass't Cashier.	Liabilities. Paid-up Capital	Surplus and Profits	Deposits	Other Liabilities	Resources. Loans and Discounts	Bonds and Securities	Miscellaneous	Cash & Exchanges, Due from Banks	Principal Correspondents.
Clinton 902 7 Rock L22	*Citizens Bank*	(*Merged with State*	*Bank of Clinton as*	*Citizens State Bank.*	*Effective February* 1, 1932)									
" "	**CITIZENS STATE BANK** 79-486 dⓢ•‡$'32 (*Merger of Citizens Bank and State Bank of Clinton*)	F. W. HERRON **OLDEST AND** **Special attenti** *Please send 15c wi*	H. O. NATESTA W. H. CHEESMAN **LARGEST BAN** **on given Bill of** *th each sight draft*	J. I. GREENE **K.** **Lading drafts,** *for presentation and*	FRANCES CONLEY M. S. HARRISON **Cash and Time** *25c for Credit Repo*	$ 35,000 **Items.** *rts.*	$ 7,190	$ 461,950	$ 24,820	$ 372,150	$ 45,770	$ 41,630	$ 69,400	Cent. Rep. Bk. & Tr. Co., Chi.; 1st Wis. N., Mil.; 1st N. and Rock Co. N., Janesville.
" "	*State Bank of Clinton*	(*Merged with Citize*	*ns Bank as Citizens*	*State Bank. Effecti*	*ve February* 1, 1932)									
Clintonville 3572 7 Waupaca M13	Dairyman's State Bank $80-16% *par* 20 79-990 dⓢ•‡$'20	Chas. Bohn	J. A. Perkins H. A. Rindt	Max Stieg	W. H. Shultz	56,000	141,470 *Incl. Res.*	1,461,820		770,040	703,150	16,560	169,550	N. City, N. Y.; Cont. Ill. Bk. & Tr., Chi.; 1st Wis. N., Mil.
" "	First National Bank $70-14% 79-309 dBⓢI•‡'02 *par* 20	H. W. Anthes W. H. Finney, *Ch. of Bd.*	E. A. Miller W. A. Olen Chas. Topp	F. E. Ruth C. J. Laux, *A. C.*	E. A. Buss D. F. Breed A. R. Rock	100,000	134,410	1,926,120	60,000	1,452,990	506,010	63,950	197,580	Chem. Bk. & Tr. Co., N. Y.; Cont. Ill. Bk. & Tr. Co., Chi.; 1st Wis. N., Mil.
Clyman 200 7 Dodge M19	Farmers State Bank d Ⓓ‡$'11 *par* 100 79-739	H. J. Stueber	W. J. Collins	W. H. Kuenzi	S. M. Kuenzi	10,000	27,850	168,720		90,330	77,680	2,000	36,550	1st Wis. N. and N. Bk. of Com., Mil.; Bk. of Watertown, Watertown.
Cobb 276 7 Iowa H20	Cobb State Bank d ⓢ•‡$'10 $110-5% *par* 100 79-487	E. F. Heuer	A. E. Thomas	C. F. Hoover		25,000	7,490	190,000		164,320		29,600	28,580	Drov. N., Chi.; Marine N. Ex., Mil.
Cochrane 418 9 Buffalo D15	Farmers & Merch. Bank 79-488 dⓢ‡$'08	J. B. Hofer	H. O. Stein	A. W. Hofer	J. R. Meili R. A. Guettinger	40,000	37,000	723,000		468,000	207,000	24,000	101,000	Cont. Ill. Bk. & Tr. Co., Chi.
Colby 849 7 Marathon I 12	Colby State Bank dBⓐ•‡$1900 15% *par* 100 79-489 (*Bank in Clark County*)	K. Andrews	J. F. Steinwand	R. G. Salter	O. W. Sturner	25,000	40,610	461,080		317,710	79,360	18,280	111,330	1st N., Chi.; 1st Wis. N., Mil.
" "	Security State Bank dⓢ•$'20 $140-6% *par* 100 79-1011	A. M. Steinwand	Ed. Brehm, Sr.	A. R. Hemmy	Herbert Steinwand	30,000	13,350	306,310		183,270	129,660	11,500	35,200	Cont. Ill. Bk. & Tr. Co., Chi.; 1st Wis. N., Mil.
Coleman 407 7 Marinette O11	Coleman State Bank dⓢ‡$'08 6% *par* 100 79-490	C. A. Wunderlich	F. Rose	E. F. Pelkey	E. B. Thibodeau	15,000	10,380	157,420	6,500	115,130	41,660	13,580	18,930	Marine N. Exch., Mil.; Kellogg Citiz. N., Green Bay.
Colfax 919 9 Dunn D11	Peoples State Bank dⓢ•‡$'15 $200 *par* 100 79-883	A. R. Bronken Otto Bremer, *Ch. of Exec. Comm.*	Ole Everson	C. L. Christensen	H. B. Anderson	20,000	27,780	342,340		337,740		12,800	39,580	1st Wis. N., Mil.; Am. N. and Com'l State, St. P.
Collins 361 7 Manitowoc O16	Collins State Bank dBⓢ‡$'14 $100-6% *par* 100 79-827	L. T. Voigt	W. H. Damm August Born	M. G. Valleskey	Ella Born O. Mattes	20,000	7,100	245,590	8,000	202,040	52,590	2,500	23,570	Drov. N., Chi.; Marshall & Ilsley, Mil.
Coloma 409 7 Waushara J16	Coloma State Bank ‡$'20 $160-12% *par* 100 79-995	H. F. Bartz	Emil Pomplum	Alan A. Gibbs		10,000	15,330	276,510		121,310	134,430	6,050	40,060	Drov. N., Chi.; Marshall & Ilsley and 1st Wis. N., Wis.
" "	People's Bank dBⓢ•‡$'02 $240-8% *par* 100 79-492	Vilas Follett, *Ch. of Bd. and Pres.*	S. C. Runnels	Darwin Follett	Roy Drew	30,000	50,690	870,330	1,210	372,000	416,840		163,360	Cont. Ill. Bk. & Tr. Co., Chi.; 1st Wis. N., Mil.; 1st N., Stevens Point.
Columbus 2514 7 Columbia L19	Farmers & Merch. Union Bank 79-267 dBⓢ•I‡$'61 *par* 100	W. L. Fritz	P. L. Hudson C. S. Walker	T. B. Thomas	A. J. Kraus	50,000	25,840	514,400	81,110	435,230	145,280	43,860	46,990	N. City, N. Y.; Cont. Ill. Bk. & Tr. Co., Chi.; Marshall & Ilsley and 1st Wis. N., Mil.
" "	**FIRST NATIONAL BANK** $250-16% *par* 100 79-268 dBⓢ•‡'61	F. A. Chadbourn	Wm. Mair F. G. Holtz	C. A. Miller	H. J. Koch	75,000	122,550	1,580,470	50,000	288,230	1,370,160	45,500	124,120	1st N., Chi.; 1st Wis. N., Mil.
Comstock 86 9 Barron C10	Bank of Comstock dⓢ‡$'18 *par* 100 79-944	F. W. Miller	A. H. Miller	Otto A. Olson	A. J. O. Carlson	10,000	11,540	22,990		31,610		9,430	3,430	1st Wis. N., Mil.; 1st N., St. P.
Conrath 97 9 Rusk F10	*Conrath State Bank*	(*Closed August* 13,	1931)											
Coon Valley 462 7 Vernon F17	Coon Valley State Bank $175-10% *par* 100 79-493 dBⓢI‡$'05	T. J. Moilien	Frank Schaper	I. N. Knutson	C. O. Veldey	50,000	37,790	798,710		560,340	224,930	15,190	86,040	Cont. Ill. Bk. & Tr. Co., Chi.; N. Bk. of La Crosse and Batavian N., LaCrosse; 1st Wis. N., Mil.
Cornell 1510 9 Chippewa F11	State Bank of Cornell *par* 100 79-828 dBⓢ•‡$'14	Arthur Fox	Edw. Porter W. C. Stoll	K. K. Brainard Helen Clark, *Sec.*	A. Knudson	25,000	5,000	160,000		118,000	23,000	23,700	25,300	Cent. Rep. Bk. & Tr. Co., Chi.; M. & I. and 1st Wis. N., Mil.; Northw., Minpls.
Cottage Grove 261 7 Dane L20	Cottage Grove State Bank $150-12% *par* 100 79-759 ‡$'11	W. R. Clark	A. O. Paunack	Frank Pyburn	E. G. Barron L. R. Shaffer	25,000	13,050	305,200		160,890	85,940	2,310	94,110	Cont. Ill. Bk. & Tr. Co., Chi.; 1st Wis. N., Mil.; Com'l N., Madison.
Couderay 171 9 Sawyer F8	Couderay State Bank dⓢ§'19 $100 79-1004	C. M. Olson	Oscar Bekkedahl	B. C. Crowell		10,000	3,670	27,170	2,000	22,670	7,040	8,990	4,140	1st Wis. N., Mil.
▲**Crandon** 1679 9 Forest L9	Crandon National Bank $120-6% 79-1064 dBⓢ•‡'25 *par* 100	A. C. Luthey	P. D. Flanner	P. M. Smith	F. J. McGinley	25,000	12,590	188,290	45,620	161,670	70,940	13,290	25,600	Cont. Ill. Bk. & Tr. Co. and Cent. Rep. Bk. & Tr. Co., Chi.; 1st Wis. N., Mil.
" "	Forest County State Bank *par* 100 79-1056 dⓢ•I‡$'24	R. M. Conner	S. J. Conway	W. F. Goetz	Leo Saniz	35,000	6,610	71,630	5,930	79,000	11,300	16,180	12,690	1st Wis. N., Mil.

FIRST WISCONSIN NATIONAL BANK, MILWAUKEE — Complete Banking Service

Number under Name of Bank is the New Transit Number given to each bank in U. S. exclusively by The Rand-McNally Bankers' Directory, under the authority of The American Bankers Ass'n.

WISCONSIN—Continued

Non-Bank Towns with Nearest Banking Point (Indexed Acces.), Lawyers, Laws (indexed) in back of this volume. For Interest Rates, Holidays, etc., see Laws.

Town and County. ▲County Seats. Fig. under town is Fed. Res. Dist.	●Mem. A.B.A. ⁿNew $State †Priv. ‡Mem. State B. Ass'n. ‖Estab. ◆Fed. Res. Depts: T-Trust B-Bond d-SafeDep. ⓢSav. $LastSale%Div.	President.	Vice-President.	Cashier.	Ass't Cashier.	Liabilities. Paid-up Capital	Surplus and Profits	Deposits	Other Liabilities	Resources. Loans and Discounts	Bonds and Securities	Miscellaneous	Cash & Exchanges, Due from Banks	Principal Correspondents.
Cross Plains...302 7 Dane J20	State Bank of Cross Plains $175-8% *par* 100 79-495 d●‡$'08	H. M. Zander	Frank J. Saeman	M. L. Tubbs	John A. Baer	$ 30,000	$ 28,980	$ 336,680		$ 263,150	$ 78,000	$ 15,460	$ 39,050	Drov. N., Chi.; N. Bk. Com., Mil.; State Bk. of Wis., Madison.
Cuba City....1157 7 Grant H22	Cuba City State Bank d‡$'03 10% *par* 100 79-863	W. H. Thomas	W. J. Lindsay L. W. Porter	W. G. Wimmer	Ed. Schmieder	50,000	34,470	819,610		473,720	291,560	37,650	101,150	1st N. and Drov. N., Chi.; Com'l N., Madison; 1st Wis. N., Mil.; Consol. N., Dubuque.
Cudahy.....10,631 7 Milwaukee P20	Cudahy Mutual Savings Bank 79-1047 ⓓ†$'22	E. F. Lawler	Richard Schoenborn	J. P. McCarrier, *Cash. and Tr.*	T. J. Huebler, Jr., *Sec.*		17,470 (*Inc. Res.*)	702,800		484,920	183,150	4,350	47,830	1st Wis. N., Mil.
" ------ "	Cudahy State Bk. dⓑⓢ†●‡$'09 79-496	C. A. Nicolaus	A. L. Wirth	R. M. Rosenheimer	L. E. Roth	100,000	70,770	1,270,430		537,440	344,710	230,750	308,290	N. City, N. Y.; Cont. Ill. Bk. & Tr. Co., Chi.; 1st Wis. N., Mil.
" ------ "	*Peoples State Bank*	(*Absorbed by Cudahy State Bank September 28, 1931*)												
Cumberland..1532 9 Barron D9	Northwestern State Bank $125 *par* 100 79-333 dⓢ●$'29	G. A. Grinde	Charles Renstrom	W. L. Brobeck	Margaret Laking	25,000	4,030	221,650	$ 13,260	94,370	89,200	22,970	57,390	Drov. N., Chi.; Am. N., St. P.
" ------ "	State Bank of Cumberland 79-332 dⓢ‡$'03	F. W. Miller	E. L. Miller	A. H. Miller	E. M. Miller G. G. Hodgkin	50,000	19,190	458,560	29,890	433,520	20,620	47,470	56,030	Cont. Ill. Bk. & Tr. Co. and 1st N., Chi.; 1st N., St. P.; Marine N. and 1st Wis. N., Mil.; Northw. N. and 1st N., Minpls.
Curtiss.....164 7 Clark H12	Curtiss State Bank d ⓒ‡$'12 $125 *par* 100 79-772	O. A. Sturner	F. W. Laabs	A. M. Erickson		12,000	5,750	71,630	15,870	69,950	12,700	11,890	10,710	Drov. N., Chi.; 1st Wis. N., Mil.
Cushing.....263 9 Polk B9	Bank of Cushing dⓒ‡$'14 $175 *par* 100 79-832	Harry D. Baker	C. F. Peterson	Walter Jensen	H. H. Lindgren	10,000	9,860	109,930		101,330	4,670	12,220	11,570	1st N., St. P.; 1st Wis. N., Mil.; Com. N., Madison.
Dale.....420 7 Outagamie M15	First National Bank dⓑⓢ†'09 12% 79-497	Fred Kaufman	M. A. Schuh	S. F. Wilch	Viola Bock	25,000	24,300	220,500	7,000	163,300	76,000	15,700	21,800	Drov. N., Chi.; Marine N., Mil.
Dallas.....428 9 Barron D10	Bank of Dallas d●‡$'08 $200-8% *par* 100 79-498	C. C. Coe	P. V. Nicklow	C. L. Oman	P. E. Winterwerber	25,000	11,490	262,170	15,000	224,550	54,520	6,540	28,040	Midland N. Bk. & Tr. Co., Minpls.; Un. N., Eau Claire; 1st Wis. N., Mil.
Dalton.....260 7 GreenLake L17	Dalton State Bank dⓑⓢ●‡$'13 $175-8% *par* 100 79-789	E. E. Dalton	A. S. Bangs	E. D. Williams	H. E. Kins	10,000	12,390	237,820		106,650	127,500	13,200	12,840	Cont. Ill. Bk. & Tr. Co., Chi.; 1st Wis. N., Mil.
Dane.....280 7 Dane K19	State Bank of Dane d ⓒ●‡$'11 $140-7% *par* 100 79-733	Lawson Brereton	T. H. Patton	E. F. DeBower	T. I. DeBower	12,000	8,990	310,770		209,600	31,470	4,910	80,770	Drov. N., Chi.; Marine N. and 1st Wis. N., Mil.; Com'l N., Madison.
Darien.....707 7 Walworth M22	Farmers State Bank dⓢ●‡$'97 8% *par* 100 79-499	R. S. Young, *Ch. of Bd. and Pres.*	H. J. Heyer	Walter Larson	Mary B. Williams	30,000	21,470	309,390		185,630	141,200	16,900	17,130	Drov. N. and Cont. Ill. Bk. & Tr. Co., Chi.; 1st Wis. N., Mil.
▲**Darlington**..1764 7 Lafayette H22	**CITIZENS NATIONAL BANK** $225-10% 79-302 d●‡'85 *par* 100	**N. W. BOWER** **Save time and FEE IN ADVAN**	**W. E. COLLINS** **get service on Col CE:** ***Plain sight***	**GEO. W. MARTIN** **lections and Cred** ***drafts, 15c; Cred***	**L. H. WILSON** **It Reports by sen** ***it Reports, 25c.***	50,000	82,390	1,069,280	50,000	483,880	544,700	43,830	179,260	Chase N., N. Y.; 1st N. and Cont. Ill. Bk. & Tr. Co., Chi.; 1st Wis. N., Mil.
						ding TRY U S.								
" ------ "	**FIRST NATIONAL BANK** $200-12% 79-301 dⓢ●‡'66 *par* 100	A. E. Parson	J. B. Roy G. O. Howery	Glenn Swift	W. L. Flood Ernest Ruf	75,000	85,290	897,450	74,700	606,840	302,120	104,760	118,730	N. City, N. Y.; Cont. Ill. Bk. & Tr. Co., Chi.; 1st Wis. N., Mil.
Deerfield.....501 7 Dane L20	Bank of Deerfield ‡$'87 *par* 20 79-500	G. O. Bergland	E. P. Halverson M. Mickelson	E. J. Helmicks C. Teisberg, *A. C.*	M. E. Legreid E. C. Drotning	50,000	6,000	563,660	25,000	306,880	252,950	21,220	63,610	Cent. Rep. Bk. & Tr. Co. and Cont. Ill. Bk. & Tr. Co., Chi.; 1st Wis. N. and Marine N. Ex., Mil.
Deer Park.....187 9 St. Croix C11	State Bk. of Deer Park *par* 100 79-501 dⓑⓢ●$'05	John Sakrison W. E. Webster, *Ch.*	W. E. Webster	Margaret Setter	L. S. Hinman	20,000	17,700	243,870		110,230	130,000	16,400	24,930	Cent. Han. Bk. & Tr. Co., N. Y.; 1st Wis. N., Mil.; 1st N., St. P.; Com'l N., Madison.
De Forest.....540 7 Dane L19	Bank of De Forest d ⓒ‡$'22 7% *par* 140 79-1048	JamesChristiansen	O. J. Boehm	R. J. Kuhlman		25,000	12,360	144,080	16,000	126,020	56,460	1,560	13,400	1st Wis. N., Mil.; Com'l N., Madison.
" ------ "	De Forest State Bank ●‡$'02 $132-7% *par* 100 79-502	Thomas Farness	E. C. Meland	A. A. Linde	C. A. Linde	50,000	25,730	475,710		404,270	66,280	37,000	43,890	Drov. N., Chi.; 1st Wis. N. and Marshall & Ilsley, Mil.
Delavan.....3301 7 Walworth M22	**CITIZENS BANK** $300-15% 79-273 dⓢ†●‡$'75 *par* 100	**W. R. TOPPING** **15 CENTS sent** **25 CENTS for e**	**L. H. WILLIAMS** **to us with each s** **ach credit report**	**L. H. WILLIAMS** **ight draft for pre** **insures prompt,**	**J. J. KEMMETT** **R. C. BESWICK** **sentation, and** **personal attentio**	50,000	99,380	818,210		719,970	107,940	42,100	107,580	Chem. Bk. & Tr. Co., N. Y.; Cent. Rep. Bk. & Tr. Co. and Stk. Yds. N., Chi.; Marine N. Ex., Mil.; Duluth N., Duluth.
						n.								
" ------ "	**WISCONSIN STATE BANK** *par* 100 79-274 dⓑⓢ†●‡$'65	**F. G. TANCK** **Special attentio** *Please send 15c wi*	**C. H. SHULZ** **I. B. DAVIES** **n given Bill of La** *th each sight draft fo*	**W. G. DOHERTY** **ding drafts, Cash** *r presentation and 25*	**and Time Items.** *c for Credit Reports.*	50,000	62,210	509,710	8,510	366,750	186,700	31,480	45,500	N. City, N. Y.; Cont. Ill. Bk. & Tr. Co., Chi.; 1st Wis. N., Mil.

THE MILWAUKEE COMPANY — *A Complete Financial Service*

Digitized for FRASER
https://fraser.stlouisfed.org
Federal Reserve Bank of St. Louis

Number under Name of Bank is the New Transit Number given to each bank in U. S. exclusively by The Rand-McNally Bankers' Directory, under the authority of The American Bankers Ass'n.

WISCONSIN—Continued

Non-Bank Towns with Nearest Banking Point (indexed Acces.), Lawyers, Laws (indexed) in back of this volume. For Interest Rates, Holidays, etc., see Laws.

Town and County. ▲County Seats. Fig. under town is Fed. Res. Dist.	●Mem. A.B.A. nNew §State †Priv. ‡Mem. State B. Ass'n. [Estab. ◆Fed. Res. Depts: T-Trust B-Bond d-SafeDep. ⓢSav. $LastSale%Div.	President.	Vice-President.	Cashier.	Ass't Cashier.	Liabilities. Paid-up Capital	Surplus and Profits	Deposits	Other Liabilities	Resources. Loans and Discounts	Bonds and Securities	Miscellaneous	Cash & Exchanges, Due from Banks	Principal Correspondents.
Denmark 779 7 Brown P14	Badger State Bank d ⓢ ‡ $'27 $130-4% *par* 100 79-1070	Albert Dufeck	Nic Knutson	A. A. Maurer		$ 50,000	$ 11,630	$ 412,760		$ 160,420	$ 244,580	$ 25,170	$ 44,220	Cont. Ill. Bk. & Tr. Co., Chi.; Marshall & Ilsley and 1st Wis. N., Mil.
" ------ "	Denmark State Bank $200-12% 79-503 d ⓢ ‡ $'09 *par* 100	Geo. G. De Broux	J. F. Konop	John Walecka, Jr.	Wm. J. Noel	100,000	93,790	1,179,840		725,270	471,560	42,000	134,800	Cent. Rep. Bk. & Tr. Co. and Nor. Tr. Co., Chi.; 1st Wis. N., Mil.; Kellogg-Citiz. N., Green Bay.
De Pere 5521 7 Brown O14	Bank of West De Pere 79-1006 d ⓢ ‡ $'20	Max L. Franc	E. J. McGeehan	J. C. Stengel		50,000	15,100	277,890		241,010	43,000	19,000	39,980	Cent. Rep. Bk. & Tr. Co., Chi.; 1st Wis. N., Mil.
" ------ "	*National Bk. of De Pere*	(*Closed February* 15, 1932)												
" ------ "	**STATE BANK OF DE PERE** 6% *par* 100 79-202 d ß ⓢ • ‡ $1900	**J. A. KUYPERS** **Collections rece** *Please send* 15c *wi* (*Branch at West De*	**PETER RUEL** **ive prompt and c** *th each sight draft fo* *Pere*, 79-716. *S. W.*	**CARL G. SCOTT** **areful attention.** *r presentation and* *Smits, Mgr.*)	25c *for Credit Repor*	100,000	55,260	1,143,620	$ 63,120	986,670	202,820	46,980	125,420	N. City, N. Y.; Cont. Ill. Bk. & Tr. Co., Chi.; Marshall & Ilsley, Mil.
DeSoto 822 7 Vernon F18	De Soto State Bank d ⓢ ‡ $'04 $400-15% *par* 100 79-504	A. J. Broadhead	M. Steenberg	J. C. Gillespie	J. A. Howarth	10,000	29,980 (*Inc. Res.*)	327,830		213,180	106,450	6,820	41,360	Cont. Ill. Bk. & Tr. Co., Chi.; Batavian N., La Crosse; Marine N. Ex., Mil.
Dodge 278 9 Trempealeau E15	First State Bank d ‡ $'14 $140-6% *par* 150 79-862	J. B. Literski	S. Losinski	M. E. Giefer	Art Brom	10,000	5,420	183,620		96,520	51,780	8,590	42,150	1st N., Winona, Minn.; 1st Wis. N., Mil.
▲**Dodgeville** 1937 7 Iowa I 20	**FIRST NATIONAL BANK** $238-8% 79-303 d ß ⓢ † $'69 *par* 100	John M. Reese, *Ch. of Bd. and Pres.*	Edw. L. Reese	Louis Knellwolf	P. J. Peterson	100,000	70,260	984,380	152,050	683,160	388,420	120,240	114,860	1st N., Chi.; 1st Wis. N., Mil.
" ----- "	Strongs Bank d ß ⓢ ‡ $'81 *par* 100 79-304	T. M. Strong		H. C. Strong	Arthur Strong	80,000	81,660	1,366,240		634,450	625,880	36,730	230,830	Cont. Ill. Bk. & Tr. Co. and Drov. N., Chi.; 1st Wis. N., Mil.
Dorchester 400 7 Clark H12	Dorchester State Bank $200-10% 79-505 d ⓢ ‡ $'06 *par* 100	F. V. Hiebsch	H. Marquardt	M. S. Sorenson	L. D. Sorenson	30,000	14,320	290,090	160	204,890	77,440	8,190	44,260	Drov. N., Chi.; Marshall & Ilsley, Mil.; Com'l N., Madison.
Dousman 256 7 Waukesha N20	Dousman State Bank $200-8% *par* 100 79-506 d ⓢ ‡ $'06	L. J. Bischel	F. E. Hill	Elmer G. Leon	Erna L. Schneider	20,000	8,500	172,000		155,000	35,000		25,000	Marine N. Ex., Mil.; Waukesha N., Waukesha.
Downing 802 9 Dunn C11	Bank of Downing d ⓢ • ‡ $'03 $185-6% 79-507	D. C. Coolidge	E. C. Wagner	T. G. Johnson	Esther Snyder	15,000	3,030	167,050		135,290	17,200	23,870	8,710	Midland N. Bk. & Tr. Co. and Northw. N., Minpls.; 1st Wis. N., Mil.; 1st N., St. P.
Downsville 290 9 Dunn D12	Farmers & Merchants State Bank 79-929 d ß ⓢ ‡ $'16 $200-15% *par* 100	H. L. Kyle	John Roth Camille Bisson	W. M. Bisson		10,000	10,670	194,430	34,480	179,090	38,630	19,100	12,750	Cont. Ill. Bk. & Tr. Co., Chi.; 1st Wis. N., Mil.
Doylestown 238 7 Columbia K18	Doylestown State Bank $150-6% 79-867 d ⓢ ‡ $'15 *par* 150	P. F. Breen, *Ch. of Bd. and Pres.*	Fred Wuethrich	W. J. Kirley		10,000	7,430	177,580	6,500	93,090	65,150	12,630	30,650	Drov. N. and Cont. Ill. Bk. & Tr. Co., Chi.; 1st Wis. N. and Marshall & Ilsley, Mil.
Dresser Junction 9 Polk B10 285	Bank of Dresser Junction $180-10% 79-873 d ⓢ • ‡ $'15 *par* 100	Harry D. Baker	Andrew Alm	C. R. Thye	Wilmar J. Anderson	10,000	15,270	224,570		185,740	28,000	9,070	27,030	1st Wis. N., Mil.; 1st N., St. P.; Com'l N., Madison.
Drummond 925 9 Bayfield E6	State Bank of Drummond $120-10% 79-1046 d ⓢ ‡ $'21 *par* 100	F. H. Bartlett	Walter Mertz	F. W. Clock	C. A. Christenson	15,000	20,910	130,830		96,170	53,260	200	17,100	1st Wis. N., Mil.
▲**Durand** 1590 9 Pepin D13	Bank of Durand ⓢ • ‡ $'84 $250-14% 79-326 *par* 100	H. M. Orlady	H. P. Nicklas	John Gillmore C. F. Bauer, *A. C.*	J. E. Bauer C. K. Brainard	50,000	82,160	1,028,100	90,000	864,870	253,530	26,200	105,660	Chem. Bk. & Tr. Co., N. Y.; 1st N. and Drov. N., Chi.; 1st N. and Northw. N., Minpls.
" ------ "	**FIRST NATIONAL BANK IN DURAND** 79-327 d ⓢ • ‡ $1900 *par* 100	**JOHN BRUNNER, JR.** **JOHN ENGELDINGER** *Ch. of Bd.* **Save time and** **FEE IN ADVAN**	**JOHN ENGELDINGER** **get service on Co** **CE:** *Plain sight*	**G. C. SCHIEFELBEIN** **llections and Cre** *drafts, 15c; Cre*	**EVALYN A. GOODRICH** **A. J. OESTERREICHER** **R. E. KEELER** **dit Reports by se** *dit Reports, 25c.*	50,000	12,760	500,470	40,000	422,380	95,120	21,710	64,010	Cont. Ill. Bk. & Tr. Co., Chi.; 1st Wis. N., Mil.; 1st N., St. P.; Northw. N., Minpls.
Eagle 392 7 Waukesha N21	Bank of Eagle d ⓢ • ‡ $'01 $140-6% *par* 100 79-508	H. M. Loibl	F. G. Kloppemburg	Louise H. Lins	Isabel H. Engebretsen	25,000	12,220	388,600		296,890	58,210		70,710	Cont. Ill. Bk. & Tr. Co., Chi.; N. Ex., Marshall & Ilsley, and 1st Wis. N., Mil.
▲**Eagle River** 1886 9 Vilas K8	Farmers & Merch. State Bk. *par* 100 79-896 d ⓢ • ‡ $'16	F. J. Strong	Chas. H. Adams	C. Amundson	K. Gloyd	25,000	15,000	175,000		102,000	27,000	23,000	63,000	Cent. Rep. Bk. & Tr. Co., Chi.; 1st Wis. N., Mil.
" ------ "	First National Bank d ⓢ • † $'22 *par* 100 79-509	E. W. Ellis	Alex Higgins	Geo. Esbensen	Thos. MacQuaker C. A. Myers	25,000	29,760	618,570	35,650	164,450	439,550	20,000	84,970	Cent. Han. Bk. & Tr. Co., N. Y.; Cont. Ill. Bk. & Tr. Co., Chi.; Marine N. Ex., Mil.
East Ellsworth 264 9 Pierce B13	(*See Ellsworth*)													
Eastman 271 7 Crawford F19	State Bank of Eastman d § $'10 $125-5% 79-510 *par* 100	I. A. Larsen, *Ch. of Bd. and Pres.*	C. E. Campbell	C. H. Finney		20,000	8,470	222,950	3,000	75,750	148,290	12,800	17,580	Cont. Ill. Bk. & Tr. Co., Chi.; 1st Wis. N., Mil.; Com'l N., Madison.
East Troy 800 7 Walworth N21	Farmers & Merchants Bank $160-6% 79-760 d ⓢ $'12	J. F. Jude	T. J. O'Leary	P. B. Larsen		20,000	14,260	364,850		278,450	51,380	9,020	60,260	Cont. Ill. Bk. & Tr. Co., Chi.; Marine N. Ex., Mil.
" ------ "	State Bk. of East Troy 79-511 ⓢ • ‡ $'92	J. P. Chafin	Edward B. Rohleder	H. E. Henry	C. P. Maier	30,000	21,210	481,100		391,730		16,060	124,520	Chase N., N. Y.; Cont. Ill. Bk. & Tr. Co., Chi.; 1st Wis. N., Mil.

FIRST WISCONSIN COMPANY, MILWAUKEE — Complete Investment Service

Town and County. ▲County Seats. Fig. under town is Fed. Res. Dist.	●Mem. A.B.A. ?New §State †Priv. ‡Mem State B. Ass'n. [Estab. ◆Fed. Res. Depts: T-Trust B-Bond d-Safe Dep. ⓢSav. $Last Sale % Div.	President.	Vice-President.	Cashier.	Ass't Cashier.	Liabilities. Paid-up Capital	Surplus and Profits	Deposits	Other Liabilities	Resources. Loans and Discounts	Bonds and Securities	Miscellaneous	Cash & Exchanges, Due from Banks	Principal Correspondents.
▲**Eau Claire** 26,287 9 Eau Claire E12	*Eau Claire State Bank*	(*Closed September 1 9, 1931*)												
" ------ "	*Eau Claire Savings Bank*	(*Closed July 11, 193 1*)												
" ------ "	*State Bank of Eau Claire*	(*See Eau Claire Sta te Bank*)												
" ------ "	**UNION NATIONAL BANK** 8% 79-78 ⓢ●‡'06	GEO. B. WHEELER	S. G. MOON M. B. SYVERSON	KNUTE ANDERSON J. W. SELBACH, *A.C.* G. N. SPERSTAD, *A.C.*	B. G. WEIZENEGGER CLARENCE KAPPERS R. V. WILCOX E. J. OIEN	$ 300,000	$ 145,240	$ 3,924,790	$ 230,080	$ 2,377,210	$ 809,230	$ 266,430	$ 1,147,240	Chase N., N.Y.; 1st N. and Cont. Ill. Bk. & Tr. Co., Chi.; 1st Wis. N., Mil.; 1st N., Minpls.
		SEND US YOUR EAU CLAIRE COLLECTIONS.					UNIT O	F WISC	ONSIN	BANKS	HARES	GROU	P.	
" ------ "	*Union Savings Bank*	(*Closed September 1 9, 1931*)												
Eden 223 7 Fond du Lac N17	Eden State Bank ⓢ‡$'10 $150–10% *par* 100 79–512	W. J. Nast	G. H. Flood	John Hillebrand		20,000	17,510	229,480	———	84,870	135,470	13,100	33,550	Stock Yds. N., Chi.; Marshall & Ilsley, Mil.; Com'l N., Fond du Lac.
Edgar 667 7 Marathon I 12	Bank of Edgar d⓪‡$'03 12% *par* 100 79–513	A. W. Puchner	C. C. DeLong	Wm. C. Seim		40,000	52,090	411,930	———	318,810	135,090	11,520	38,600	Drov. N., Chi.; 1st Wis. N. and Marshall & Ilsley Bk., Mil.; Am. N., Wausau.
Edgerton 2906 7 Rock L21	First National Bank $160–8% *par* 100 79–270 ⓢ●‡'03	G. W. Doty	E. G. Bussey	O. L. Olson		50,000	38,130	809,570	50,000	471,600	323,540	27,160	125,400	Guaranty Tr. Co., N. Y.; Cont. Ill. Bk. & Tr. Co., Chi.; Marine N. Ex., Mil.
" ------ "	**TOBACCO EXCHANGE BANK** $150 *par* 100 79–269 d⓪●‡$'97	E. T. EBBOTT D. A. McCARTHY, *Ch. of Bd.*	F. L. KELLOGG C. A. HOEN	W. C. BUCHHOLZ		50,000	26,800	345,850	———	155,360	189,980	25,880	51,420	1st N., Chi.; Marshall & Ilsley and 1st Wis. N., Mil.; Rock Co. N., Janesville.
Edmund 149 7 Iowa H20	Farmers Savings Bk. d⓪‡$'17 $200–6% *par* 100 79–917	W. C. Skillicorn	G. A. Baker	L. K. Peterson		10,000	15,910	251,200	———	114,900	121,610	3,400	37,200	Drov. N., Chi.; Com'l N., Madison; Strongs, Dodgeville.
Eland 319 7 Shawano L12	Eland State Bank d⓪●‡$'08 $125–6% *par* 100 79–514	M. K. Lamont	A. J. James	L. T. Cannon		15,000	6,240	146,680	6,000	107,900	38,340	10,690	17,000	Cont. Ill. Bk. & Tr. Co., Chi.; Marshall & Ilsley, Mil.
Elcho 989 7 Langlade L10	State Bank of Elcho d⓪‡$'13 $165–8% *par* 100 79–798	J. F. Singer	P. J. Dailey	G. H. Bauer		10,000	10,790	101,130	———	68,540	34,140	4,640	14,600	Cont. Ill. Bk. & Tr. Co., Chi.; 1st Wis. N., Mil.
Elderon 181 7 Marathon K13	Elderon State Bank ‡$'13 $145–7% *par* 100 79–803	O. S. Gunderson	G. A. Nelson	H. R. Cappel		10,000	6,900	68,540	3,200	87,710	4,840	5,530	10,550	1st N., Appleton.
El Dorado 154 7 Fond du Lac M17	Eldorado State Bk. d⓪●‡$'17 $150–5% *par* 100 79–949	J. H. Nolan	Chas. H. Behrns	A. J. Henning	C. A. Kemnitz	20,000	10,850	248,000	5,000	213,170	38,020	4,210	28,440	Drov. N., Chi.; 1st Wis. N., Mil.; 1st Fond du Lac N., Fond du Lac.
Elkhart Lake 571 7 Sheboygan O16	Bank of Elkhart Lake $175–10% *par* 100 79–516 d⓪●‡$'07	Robert Horneck	A. Loos	J. P. Wink		35,000	34,860	284,000	———	217,300	86,770	8,850	40,940	Cont. Ill. Bk. & Tr. Co., Chi.; 1st Wis. N., Mil.
▲**Elkhorn** 2340 7 Walworth M22	**FIRST NATIONAL BANK** 5% *par* 100 79–312 ●‡'65	HENRY D. L. ADKINS J. H. HARRIS, *Ch. of Bd.*	W. C. NORTON	A. C. DESING	GEO. E. HART	50,000	110,420	1,086,360	43,410	579,610	528,460	49,170	132,950	1st N., Chi.; 1st Wis. N., Mil.
		An officer of this bank gives his personal attention to collections.												
" ------ "	**STATE BANK OF ELKHORN** $125–6% 79–313 d⓪●‡$'96	———	R. J. Lean	Ben Bachhuber	K. P. Goodrich W. H. Lean	50,000	49,480	548,420	8,000	438,180	95,030	68,610	54,080	Cont. Ill. Bk. & Tr. Co., Chi.; Marine N. Ex., Mil.; Waukesha N., Waukesha.
Elk Mound 876 9 Dunn D12	*Bank of Elk Mound*	(*Closed April 17, 19 31*)												

THE MILWAUKEE COMPANY — *A Complete Financial Service*

Digitized for FRASER
https://fraser.stlouisfed.org
Federal Reserve Bank of St. Louis

Number under Name of Bank is the New Transit Number given to each bank in U. S. exclusively by The Rand-McNally Bankers' Directory, under the authority of The American Bankers Ass'n.

WISCONSIN—Continued

Non-Bank Towns with Nearest Banking Point (Indexed Acces.), Lawyers, Laws (indexed) in back of this volume. For Interest Rates, Holidays, etc., see Laws.

Town and County. ▲County Seats. Fig. under town is Fed. Res. Dist.	●Mem. A.B.A. °New §State †Priv. ‡Mem. State B. Ass'n. [Estab. ◆Fed. Res. Depts: T-Trust B-Bond d-Safe Dep. Ⓢ Sav. $Last Sale % Div.	President.	Vice-President.	Cashier.	Ass't Cashier.	Liabilities. Paid-up Capital	Surplus and Profits	Deposits	Other Liabilities	Resources. Loans and Discounts	Bonds and Securities	Miscellaneous	Cash & Exchanges, Due from Banks	Principal Correspondents.
▲Ellsworth 1124 9 Pierce A13	**BANK OF ELLSWORTH** $200–6% par 100 79–857 dⒷ●‡$'88	F. D. Lord	John T. Beddall F. G. Magee	L. R. Cadwell	J. G. Hagestad G. B. Reed L. E. Olson	$ 50,000	$ 47,420	$ 986,970		$ 782,230	$ 159,100	$ 60,840	$ 82,220	1st N., Chi.; 1st N., Minpls. and St. P.; 1st Wis. N., Mil.
Elmwood 737 9 Pierce C13	First State Bank dⒷⓈ●‡$'04 par 100 79–518	O. W. Groot	J. Jacobson	F. A. Springer	E. J. McKernon F. J. Thompson	25,000	20,200	513,890		436,570	49,120	12,820	60,570	Marine N. Ex. and 1st Wis. N., Mil.; 1st N., Minpls. and St. P.
" ------ "	Peoples State Bank dⒷⓈ●‡$'04 $100 79–1001	J. A. Mulhollam	Paul Feiler	Paul P. Zeug		15,000	6,920	66,420	$ 2,000	63,480	6,650	8,040	12,100	1st N., St. P.; 1st Wis. N., Mil.
Elroy 1546 7 Juneau I 17	*Citizens Bank*	(*Closed August* 21, 1931)												
Embarrass 256 7 Waupaca M13	Embarrass State Bank $160–8% par 100 79–927 dⒷⒹ‡$'16	John Krubsack	T. H. Buntrock	Wm. Anton	Abner Anton	25,000	19,500	185,320		146,640	48,150	13,490	21,550	1st Wis. N., Mil.
Emerald 206 9 St. Croix C11	State Bank of Emerald par 100 79–775 Ⓢ●‡$'12	P. B. Dunbar	Wm. F. White	W. S. Fleming	E. R. Fleming H. V. Fleming	10,000	2,200	40,460	8,200	42,700		11,350	6,800	1st N., St. P.; Marine N. Ex., Mil.
Endeavor 420 7 Marquette K17	*First State Bank*	(*Suspended business October* 7, 1931)												
Ettrick 361 9 Trempealeau E15	Ettrick State Bank d Ⓓ‡$'11 $150–7% par 100 79–753	H. F. Claussen	A. C. Hagestad	J. A. Kamprud	L. K. Underheim, *Sec.*	30,000	21,390	269,480	2,110	243,080	18,230	29,900	31,760	1st N., Chi.; Merch., Winona; 1st Wis. N., Mil.; State Bk. of La Crosse, La Crosse.
Evansville 2269 7 Rock K21	Farmers & Merch. State Bank $150–14% par 100 79–281 dⒷ●‡$'07	L. Van Wart	R. D. Hartley	R. D. Hartley	F. T. Durner	50,000	24,260	563,150	15,000	306,970	271,840	10,230	63,360	Cont. Ill. Bk. & Tr. Co., Chi.; 1st Wis. N., Mil.
" ------ "	**THE STATE BANK OF EVANSVILLE** 79–280 $200–10% par 100 dⒷ●‡$'97	LEONARD P. EAGER	E. E. DENISON	E. B. LIBBY		30,000	20,770	268,350	30,000	169,110	120,600	32,000	27,400	Cent. Rep. Bk. & Tr. Co., Chi.; Marine N., Mil.
Exeland 196 9 Sawyer E9	State Bank of Exeland $145 79–874 dⒷ‡$'15	A. A. Veness	Wm. Bergum	H. H. Houdek	J. M. Houdek	10,000	4,060	45,290		37,430	4,930	7,640	9,350	1st Wis. N. and Marshall & Ilsley, Mil.
Fairchild 634 9 Eau Claire G13	*First National Bank*	(*Closed August* 17, 1931)												
Fair Water 301 7 Fond du Lac M17	Fairwater State Bank $150–7% par 100 79–521 Ⓑ●‡$'02	C. O. Tinkham	W. R. Abercrombie	F. E. Henslin		25,000	23,880	332,440		184,300	142,040	4,000	50,980	Cent. Rep. Bk. & Tr. Co., Chi.; 1st Wis. N., Mil.
Fall Creek 528 9 Eau Claire E13	State Bank of Fall Creek 79–522 dⒹ‡$'02	W. H. Frawley	J. O. Ziemann	C. W. Voechting	Gertrude Ziemann Ralph H. Wise	30,000	33,680	542,930		525,020	9,350	24,000	48,240	Cont. Ill. Bk. & Tr. Co. and 1st N., Chi.; Union N., Eau Claire; 1st Wis. N., Mil.
Fall River 375 7 Columbia L19	First State Bank dⒹ‡$'03 6% par 100 79–523	C. A. Wright	Jos. Steel	C. C. Frederick	A. C. Brossard	25,000	13,730	197,090	9,000	178,560	42,670	2,500	21,080	Cent. Rep. Bk. & Tr. Co., Chi.; 1st Wis. N., Mil.
Fennimore 1341 7 Grant G20	First National Bank '32 79–342	W. G. Hudson	Geo. F. Frantz	A. R. Cotherman	A. K. Kern	50,000								
" ------ "	State Bank of Fennimore par 100 79–341 Ⓑ§'96	Albert Ketterer	E. C. Howell	T. M. Webster	M. C. Broaden J. B. Bradbury	50,000	25,000	412,730		363,270	3,970	30,680	88,810	1st N., Chi.; 1st Wis. N., Mil.; 1st N. and Com'l N., Madison.
Fenwood 136 7 Marathon I 12	Fenwood State Bank dⒹ‡$'16 $135–3% par 100 79–921	A. H. Clark	Otto E. Holtman	G. W. Patefield		10,000	3,650	51,020		37,970	7,160	9,070	10,460	Cent. Rep. Bk. & Tr., Chi.; 1st Wis. N., Mil.: Am. N., Wausau.
Ferryville 266 7 Crawford F19	Ferryville State Bank §'11 par 100 79–740	Fred. Copsey	Edw. Emerson	F. R. Garvey		15,000	25,130	317,780		154,570	177,020		26,310	Stock Yards N., Chi.
▲Florence 1775 9 Florence N8	State Bank of Florence $175–7% par 100 dⒷⓈ●‡$'91 79–524	Max Sells	E. W. Peterson	J. J. Pontbriand	R. C. Lindberg	25,000	15,160	299,950	36,930	130,110	194,200	34,540	18,190	Cont. Ill. Bk. & Tr. Co., Chi.; Marine N. Ex., Mil.: Northw. N., Minpls.

FIRST WISCONSIN NATIONAL BANK, MILWAUKEE — Complete Banking Service

Town and County. ▲County Seats. Fig. under town is Fed. Res. Dist.	●Mem. A.B.A. nNew §State †Priv. ‡Mem. State B. Ass'n. [Estab. ◆Fed. Res. Depts: T-Trust B-Bond d-Safe Dep. ⓢSav. $LastSale%Div.	President.	Vice-President.	Cashier.	Ass't Cashier.	Liabilities. Paid-up Capital	Surplus and Profits	Deposits	Other Liabilities	Resources. Loans and Discounts	Bonds and Securities	Miscellaneous	Cash & Ex changes, Due from Banks	Principal Correspondents.
▲**Fond du Lac** 26,449 7 Fond du Lac N17	Bank of Fond du Lac $30 *par* 25 79-75 dBⓢ•‡$'29	G. F. Ruez	D. D. Smith F. W. Niles	F. M. Washbush	C. P. Smith	$ 100,000	$ 54,460 (*Inc.Res.*)	$ 652,320		$ 434,750	$ 245,910	$ 62,340	$ 63,770	Cent. Han. Bk. & Tr. Co., N. Y.; Cent. Rep. Bk. & Tr. Co. and Cont. Ill. Bk. & Tr. Co., Chi.; Marshall & Ilsley, Mil.
" ------ "	Citizens State Bank ‡$'11 79-74	A. J. Pullen	J. P. Kalt A. J. Kremer	J. L. Dyckhoff	H. C. Niedehre	100,000	71,430	742,010		507,690	273,520		132,220	Chase N., N. Y.; Cont. Ill. Bk. & Tr. Co., Chi.; 1st Wis. N., Mil.
" ------ "	**COMMERCIAL NATIONAL BANK** $21-9% *par* 10 79-73 dBⓢT•‡'01	F. A. BOYD WM. MAUTHE, *Ch. of Bd.* E. J. SHAW E. B. HUTCHINS C. H. THORNTON T. C. EBERNAU		W. A. SANDERS, *Cash. and Tr. Off.*		500,000	506,470 (*Inc.Res.*)	4,036,710	$ 507,200	2,992,000	1,278,290	378,760	901,320	N. City, N.Y.; Cont. Ill. Bk. & Tr. Co., Chi.; Marine N. Ex. and 1st Wis. N., Mil.
		We make a specialty of collections, give same personal attention, and remit on day of payment at low rate for exchange.												
" ------ "	**FIRST-FOND DU LAC NATIONAL BANK** $30-12% *par* 10 79-70 dBⓢT•‡'55	ERNEST J. PERRY	F. J. RUEPING C. J. BREITZMAN	E. A. KENNEY	CHAS. HOTALING J. A. PFEIL J. W. JAGDFELD	500,000	573,180	5,149,500	274,290	2,166,070	2,848,570	240,650	1,241,690	1st N., N. Y.; 1st N., Chi.; 1st Wis. N., Mil.; Phil. N., Phil.
		Oldest and Largest Bank in Fond du Lac County. Over 75 Years of Safe Banking. Prompt Attention by Officers to Your Business.												
" ------ "	**THE COMMERCIAL CO.** (108 So. Main St.) $100-6% *par* 100 '22	A. T. BRENNER	C. H. THORNTON E. B. HUTCHINS	E. J. SHAW, *Sec. and Tr.*		200,000	5,180 (*Surplus*)							1st N., Chi.; Com'l N. Bk., Fond du Lac.
		Bonds—Mortgages—Stocks												
Footville 358 7 Rock K22	Footville State Bk. dⓢ•‡$'09 $50 *par* 50 79-525	W. O. Howell	F. R. Lowry	W. A. Canary		30,000	15,050	323,790		304,360	11,420	5,580	47,480	Drov. N., Chi.; 1st Wis. N., Mil.; Rock Co. N., Janesville.
Forest Junction 7 Calumet O15 312	Forest Junction State Bank $100-6% *par* 100 79-526 dⓔ‡$'11	John Seybold	G. H. Schmitt	Otto Schley	M. P. Wiechman	30,000	12,940	138,620	490	91,260	60,880	13,410	16,520	Drov. N., Chi.; 1st N., Appleton.
Forestville 275 7 Door P13	State Bk. of Forestville ‡$'09 $200-14% 79-527 *par* 100	H. J. Teske	W. H. Bastar	W. H. Bastar	L. J. Gerondale	30,000	45,390	839,600		370,650	413,460	12,590	118,290	Drov. N. and Cont. Ill. Bk. & Tr. Co., Chi.; Kellogg Citiz. N., Green Bay; 1st Wis. N., Mil.
Fort Atkinson 5793 7 Jefferson M20	Citizens State Bank d‡$'84 *par* 100 79-218	T. B. Royce	C. A. Caswell	Edwin Hedberg		25,000	15,960	168,450		53,270	129,690	5,240	21,210	Chase N., N. Y.; Cont. Ill. Bk. & Tr. Co., Chi.; Marshall & Ilsley, Mil.
" ------ "	First National Bank dBⓔ•‡'63 $275 *par* 100 79-217	J. F. Schreiner	A. R. Hoard	L. B. Caswell, Jr.	C. H. Aspinwall	100,000	100,500	1,089,550	82,450	525,050	505,590	67,510	274,360	N. City, N.Y.: 1st N., Chi.; 1st Wis. N., Mil.
" ------ "	Fort Atkinson Sav. Bank $250-12% 79-219 dBⓢ•‡$'09 *par* 100	O. W. Donkle	C. E. Ward	G. E. Ward	L. R. Donkle	40,000	54,180 (*Inc.Res.*)	539,350		369,250	167,920	12,500	83,860	Cent. Rep. Bk. & Tr. Co., Chi.; 1st Wis. N. and N. Bk. of Com., Mil.; Com'l N., Madison.
Foster 112 (*Osseo P. O.*) 9 Eau Claire E13	*State Bank of Foster*	(*Closed September 2*	3, 1931)											
Fountain City 880 9 Buffalo D15	First State Bank dBⓢ•‡$'06 79-528	C. A. Kirchner	F. J. Bohri M. L. Fugina	F. J. Bohri	J. A. Oenning	40,000	25,000	985,000		173,000	768,000	19,000	90,000	Cont. Ill. Bk. & Tr. Co., Chi.; Merch., Winona, Minn.; 1st Wis. N., Mil.
Foxlake 901 7 Dodge M18	State Bank of Fox Lake $190-6% 79-529 dBⓔ•‡$'91 *par* 100	D. C. Church	H. F. Witthun	G. F. Roberts	W. H. Witthun	40,000	43,250	495,540	73,000	477,160	67,570	37,910	69,150	Chase N., N. Y.; Cont. Ill. Bk. & Tr. Co., Chi.; 1st Wis. N. and Marine N. Ex., Mil.
Francis Creek 330 7 Manitowoc P15	State Bank of Francis Creek $165-12% *par* 100 79-932 dⓔ‡$'17	John Ewen	J. J. Gruber	F. C. Baugniet	Wm. L. Ewen	30,000	22,500	435,000		325,000	135,000		27,500	Drov. N., Chi.; 1st Wis. N. and Marshall and Ilsley, Mil.;
Franksville 190 7 Racine P21	Bank of Franksville d‡$'18 6% *par* 100 79-970	M. E. Walker, *Ch. of Bd. and Pres.*	L. C. Christensen	A. C. Haertel	M. E. Lee	20,000	19,040	269,060		229,060	16,550	9,920	52,570	1st N., Chi.; 1st Wis. N., Mil.
Frederic 680 9 Polk B9	Farmers State Bank dⓔ‡$'15 $150-6% 79-884 *par* 100	C. W. V. Peterson Otto Bremer, *Ch.*	A. O. Dahlberg	F. D. Witucki	Phemia Holcomb	15,000	10,540	188,720	4,170	150,210	31,690	7,950	28,590	Am. N., St. P.; 1st Wis. N., Mil.
" ------ "	*First National Bank*	(*Closed for liquidati*	*on November* 7, 1931)											
Fredonia 312 7 Ozaukee P18	State Bank of Fredonia $230-10% *par* 100 79-531 dⓔ‡$'10	D. M. Rosenheimer	E. P. Neuens	H. W. Witt		30,000	43,420	316,020	430	153,720	162,430	4,500	69,120	1st N., Chi.; 1st Wis. N., Mil.
Freedom 213 (*Kaukauna P. O.*) 7 Outagamie N15	Freedom State Bank dⓔ‡$'16 $150-8% 79-934 *par* 100	Edw. J. Murphy	J. W. Appleton	H. J. Behling		10,000	7,560	106,070	5,010	73,880	28,280	7,000	19,480	1st Wis. N., Mil.
Fremont 416 7 Waupaca M15	Fremont State Bank ⓢ•‡$'10 $200-12% *par* 100 79-532	I. E. Bauer	J. M. Yankee M. A. Schuh	E. P. Sherburne	Leona E. Smith	10,000	9,410	248,230		137,370	90,960	10,000	29,300	1st N., Chi. and Oshkosh; 1st Wis. N., Mil.
▲**Friendship** 438 7 Adams J16	Friendship State Bk. ⓢ•‡$'10 $150 *par* 100 79-533	J. W. Purves	Geo. W. Bingham	W. E. McGowan	Nora B. Lewis	10,000	16,680	275,850		164,500	88,650	1,410	47,980	Cont. Ill. Bk. & Tr. Co., Chi.; 1st Wis. N., Mil.; 1st N., Wis. Rap.
Friesland 312 7 Columbia L18	Friesland State Bank $200-6% 79-841 dBⓢ•‡$'14	E. W. Brandel	Eli Cupery	W. J. Blochwitz	Rink Cupery	10,000	15,820	179,250	23,870	180,610	20,630	5,780	21,920	Cont. Ill. Bk. & Tr. Co., Chi.; 1st Wis. N., Mil.

INVESTMENT SERVICE
FOR INDIVIDUALS, BANKS, CORPORATIONS
THE MILWAUKEE COMPANY

Digitized for
https://fraser.stlouisfed.org
Federal Reserve Bank of St. Louis

Number under Name of Bank is the New Transit Number given to each bank in U. S. exclusively by The Rand-McNally Bankers' Directory, under the authority of The American Bankers Ass'n.

WISCONSIN—Continued

Non-Bank Towns with Nearest Banking Point (Indexed Acces.), Lawyers, Laws (indexed) in back of this volume. For Interest Rates, Holidays, etc., see Laws.

Town and County. ▲County Seats. Fig. under town is Fed. Res. Dist.	●Mem. A.B.A. ¤New §State †Priv. ‡Mem. State B. Ass'n. [Estab. ◆Fed. Res. Depts: T-Trust B-Bond d-Safe Dep. ⓢSav. $Last Sale %Div.	President.	Vice-President.	Cashier.	Ass't Cashier.	Liabilities. Paid-up Capital	Surplus and Profits	Deposits	Other Liabilities	Resources. Loans and Discounts	Bonds and Securities	Miscellaneous	Cash & Exchanges, Due from Banks	Principal Correspondents.
Galesburg ....260 *(Navarino P. O.)* 7 Shawano M13	Galesburg State Bank $115-6% 79-964 dⓈ‡$'19 *par* 100	Julius Bubolz	Theo. Meyer, Sr.	J. F. Geer	E. S. Torrey	$ 15,000	$ 6,820	$ 117,140	$ 11,000	$ 97,460	$ 27,260	$ 15,010	$ 10,220	**Drov. N., Chi.; 1st Wis. N., Mil.**
Galesville ....1069 9 Trempealeau E15	Bank of Galesville ..dⓈ•‡$'83 *par* 100 79-359	J. F. Cance E. F. Clark, *Ch.*	Leonard Larson	J. A. Hammer	R. E. Mossberg	50,000	53,550	1,033,790		654,470	301,720	39,960	132,190	Gty. Tr. Co., N. Y.; **Cont. Ill. Bk. & Tr. Co.** and Stock Yards N., Chi.; 1st Wis. N., Mil.
" ------ "	Farmers & Merch. State Bk. $150-10% 79-360 dⓈ•‡$'08 *par* 100	J. A. Berg	John Dick	Oscar Haug	Inez Madson	30,000	27,190	428,220		378,870	46,610	19,150	40,780	1st N., Chi.; 1st Wis. N., Mil.; Northw. N., Minpls.; State Bk., La Crosse.
Gays Mills ....579 7 Crawford G19	Bank of Gays Mills ..... d$'04 $133-6% *par* 100 79-534	H. W. Stuckey	G. T. Atwood	O. A. Sherwood	L. L. Sherwood H. H. Sherwood	25,000	20,300	382,270	20,000	377,100	11,350	29,000	30,110	**Com'l N., Madison:** 1st Wis. N., Mil.
Genesee Depot ..88 7 Waukesha N20	State Bank of Genesee Depot $225-10% 79-535 dⒷⒼ‡$'10 *par* 100	Howard T. Greene	Arthur Richards	Arthur Richards	Irene A. Carroll	10,000	15,190	201,430	10,000	138,580	67,590	3,710	26,750	**Marine N.** Ex., Mil.; N. Ex., Waukesha.
Genoa .....280 7 Vernon F18	Genoa State Bank ..... d‡$'09 $250-12% 79-536 *par* 100	A. Tulloch, *Ch. of Bd. and Pres.*	Aug. B. Zabolio	G. C. Loefflad	G. M. Downey	10,000	17,700	421,870		181,240	220,000	11,480	36,850	Cent. Rep. Bk. & Tr. Co., Chi.: **N. Bk. of La Crosse, La Crosse:** 1st Wis. N., Mil.
Genoa City ....683 7 Walworth N22	Citizens State Bank dⓈ•‡$'02 $100-6% 79-537	Ray Brunswick	J. M. Luther	H. M. Robinson		50,000	21,870	308,110		233,210	67,350	24,830	54,580	**Cont.** Ill. Bk. & Tr. Co., **Chi.**
Germantown ..255 7 Wash'n O19	Citizens Bank .....dⒼ‡$'20 $150-7% *par* 100 79-1008	A. E. Bruss	Frank Klein	B. W. Bellin		20,000	11,830	247,460	8,060	102,650	136,710	15,510	32,470	1st N., Chi.; 1st Wis. N., Mil.
" ------ "	Germantown State Bank $225-7% 79-680 dⒷⒼ‡$'10 *par* 100	Emma Duerrwaechter, *Ch. of Bd. and Pres.*	John Schaetzel	B. C. Duerrwaechter	Clarence Schramm	25,000	41,890	379,170	8,000	270,900	147,570	4,290	31,210	Cent. Rep. Bk. & Tr. Co., Chi.: 1st Wis. N. and N. Bk. Com., Mil.
Gillett .....1076 7 Oconto N12	Bank of Gillett ..... dⒼ‡$'22 $165-7% *par* 100 79-1045	J. M. Ankerson	J. A. Helf	V. H. John	A. E. Hanstedt	35,000	9,430	184,730	540	158,240	25,420	15,330	30,710	1st N., Chi.; 1st Wis. N., Mil.
" ------ "	Citizens State Bank ..dⒼ$'04 $140-6% *par* 100 79-538	M. Prokopovitz	George Cota	C. H. Ebenreiter	A. W. Ehlers	35,000	17,000	364,440		299,460	75,510	8,090	33,380	Cent. Rep. Bk. & Tr. Co., Chi.; Marshall & Ilsley, Mil.
Gilman .....414 9 Taylor G11	State Bank of Gilman $160-7% 79-835 dⓈ‡$'14 *par* 100	John Slota	B. W. Mayborne	B. L. Slota		10,000	8,750	145,060		114,550	29,630	6,830	12,820	1st Wis. N., Mil.; State Bk. of Eau Claire Eau Claire.
Gilmanton ....285 9 Buffalo D14	Gilmanton State Bank .Ⓖ‡$'10 $100-5% 79-539 *par* 100	C. D. Loomis	Edw. Krampeter	D. C. Loomis	Mabel C. Loomis	10,000	10,910	104,160		63,360	39,350	4,650	17,710	1st Wis. N. Mil.
Gleason .....120 9 Lincoln J10	Gleason State Bank ..Ⓖ‡$'20 $150-10% 79-1023 *par* 100	J. G. Callsen	W. A. Smith	C. C. Millenbah	Edward Smith	15,000	13,850	126,750	16,000	98,800	61,030	5,000	6,000	1st Wis. N., Mil.; Com'l N., Madison.
Glenbeulah ...284 7 Sheboygan O17	Glenbeulah State Bank $130-8% 79-792 Ⓖ‡$'13	R. B. Melvin	A. W. Stannard	E. L. Arnold	Alma A. Arnold	15,000	16,500	180,000	3,660	117,690	71,070	6,890	19,510	Secur. N. Sheboygan; 1st Wis. N., Mil.
Glenhaven ....200 7 Grant F21	Glen Haven Bank .....d‡$'05 12% *par* 100 79-540	Albert Kuenster	Carl Forck	Ethel Metcalf	Walter J. Kaufman	10,000	7,620	179,640	1,000	117,490	50,030	6,300	24,440	Drov. N., Chi.; Batavian N., La Crosse. Com'l N., Madison.
Glenwood City 771 9 St. Croix C11	First State Bk. of Glenwood *par* 100 ◆ 79-541 •‡$'96	M. F. Baker	Geo. R. Roberstein	H. L. Payne	Edw. Gavic Anna Legler	30,000	10,000	280,000		178,000	76,000	30,000	36,000	Cont. Ill. Bk. & Tr. Co., Chi.; Marine N. Ex. and 1st Wis. N., Mil.; 1st N., St. P.
Glidden .....625 9 Ashland G7	American State Bank .dⒼ‡$'14 $100-12% 79-858 *par* 100	George Deringer	Philip Stoltz	E. F. Huun	N. A. Warren	25,000	11,820	243,960	18,500	119,670	153,950	9,870	15,790	Cent. Rep. Bk. & Tr. Co., Chi.; 1st Wis. N., Mil.; 1st N., Minpls.
Goodman ....1214 7 Marinette N9	Citizens Bank .....dⓈ‡$'20 $125 79-1018 *par* 100	G. W. D'Amour	David Wall	G. H. Swope	H. I. Mertes	20,000	5,580	161,150		109,360	35,340	19,710	22,320	1st Wis. N., Mil.
Grafton .....1065 7 Ozaukee P19	Grafton State Bank .dⓈ•‡$'07 $150-10% *par* 100 79-543	Louis L. Zaun	Wm. Hovener	Robt. P. Zaun	Emily Zaun	25,000	42,760	346,880		253,850	101,920	17,330	41,600	Cont. Ill. Bk. & Tr. Co., Chi.; 1st Wis. N. and Marine N. Ex., Mil.
Grandmarsh ..202 7 Adams J17	Grand Marsh State Bank $160-6% 79-861 dⒷⓈ$'15 *par* 100	L. Patrick	Fred Kloss	H. O. Spindler		10,000	6,000	215,600	2,330	80,520	123,330	5,840	24,230	Drov. N., Chi.; 1st Wis. N., Mil.; Com'l N., Madison.
▲**Grantsburg**.. 777 9 Burnett B8	First Bk. of Grantsburg $140 79-389 dⒼ‡$'98 *par* 100	J. R. Cassel	Ole Anderson	N. M. Unseth		50,000	13,730	490,360		317,990	146,920	53,220	35,960	Cont. Ill. Bk. & Tr. Co., Chi.; 1st Wis. N., Mil.; 1st N., Minpls.; 1st N., St. P.
" ------ "	**FIRST NATIONAL BANK** *par* 100 79-390 dⓈ‡'06	H. A. ANDERSON J. A. LARSON THEO. ALBRECHT	J. A. LARSON THEO. ALBRECHT	C. J. FOSSUM	A. V. SANDBERG	25,000	38,400	486,000	30,500	258,400	249,700	20,600	51,200	Northw. N., Minpls: N. Bk. of Com., Mil.
Gratiot .....287 7 Lafayette I22	Gratiot State Bank ..Ⓖ‡$'02 7% *par* 100 79-545	AFFILIATED WITH THE NORTHWEST BANCORPORATION. H. W. Burmeister	R. F. Burmeister	E. L. Geach	H. L. Geach	25,000	28,750	479,590		288,740	104,240		135,130	1st N., Chi.; 1st Wis. N., Mil.

FIRST WISCONSIN TRUST COMPANY, MILWAUKEE — Complete Trust Service

Number under Name of Bank is the New Transit Number given to each bank in U. S. exclusively by The Rand-McNally Bankers' Directory, under the authority of The American Bankers Ass'n.

WISCONSIN—Continued

Non-Bank Towns with Nearest Banking Point (Indexed Acces.), Lawyers, Laws (indexed) in back of this volume. For Interest Rates, Holidays, etc., see Laws.

Town and County. ▲County Seats. Fig. under town is Fed. Res. Dist.	●Mem. A.B.A. ⁿNew §State †Priv. ‡Mem. State B. Ass'n. [Estab. ◆Fed. Res. Depts: T-Trust B-Bond d-Safe Dep. ⓢSav. $Last Sale % Div.	President.	Vice-President.	Cashier.	Ass't Cashier.	Liabilities. Paid-up Capital	Surplus and Profits	Deposits	Other Liabilities	Resources. Loans and Discounts	Bonds and Securities	Miscellaneous	Cash & Exchanges, Due from Banks	Principal Correspondents.
▲Green Bay 37,415 7 Brown P 14	*Bank of Green Bay $200–10% 79–60 dⓈ●‡$'01 *par* 100	H. R. Erichsen	W. T. Hagen	Albert Kaap	C. L. Cavil Fred Vanden Busch	$ 100,000	$ 122,270	$1 633 370	$ 36,000	$ 858,950	$ 644,340	$ 27,170	$ 361,180	Irv. Tr., N. Y.; Northern Tr., Chi.; 1st Wis. N., Mil.
" " "	*Brown County State Bank*	(*Closed June 2, 193 1*)												
" " "	*Farmers Exchange Bank $165–10% 79–61 Ⓢ●‡$'03	J. H. Osterloh	P. A. Haevers	A. L. Cannard	J. H. VanDeuren Thelis Noel	200,000	30,000	2,200,000		1,720,000	310,000	55,000	250,000	Gty. Tr. Co., N. Y.; Drov. N., Chi.; 1st Wis. N., Mil.
" " "	***KELLOGG-CITIZ. NATIONAL BANK** $200–8% *par* 100 79–57 dⓈT●‡'74	JOHN ROSE H. S. ELDRED A. E. WINTER		I. TORGERSON	F. O. SCHUETTE O. D. STEWART A. N. LARSEN	400,000	422,980	6,316,630	312,420	3,713,140	1,764,560	184,540	1,789,780	Chem. Bk. & Tr. Co., N. Y.; Cont. Ill. Bk. & Tr. Co., Chi.; 1st Wis. N., Mil.; Northw. N., Minpls.
" " "	*McCartney National Bank*	(*Closed May 27, 1931*)												
" " "	Northern Trust Co. of Wisconsin BT‡$'27 $100–4½% 79–1074 *par* 100	James H. Mc Gillan	E. W. Lawton	M. F. Smith, *Cash. and Sec.*	W. T. Hundley, *A. Sec.*	50,000	13,290		3,500	11,890	51,910	2,660	320	Northern Tr. Co., Chi.; 1st Wis. N., Mil.; Bk. of Green Bay, Green Bay.
" " "	*Peoples Savings & Trust Co. 8% *par* 100 79–63 dⓑⓘ‡$'15	L. A. Karel B. L. Parker, *Ch.*	Leon Findeisen	R. T. Bennie	R. M. Tetzlaff	100,000	114,350	895,760	120,610	416,760	482,160	40,910	290,900	Cent. Rep. Bk. & Tr., Chi.; 1st Wis. N., Mil.
" " "	*South Side State Bank $135–6% 79–989 dⓑ●‡$'19 *par* 100	Chas. M. Hansen	Richard Ihde	E. J. Van Vonderen	F. J. Slupinski	100,000	42,260	551,470	75,000	454,330	150,010	91,820	70,590	N. City, N. Y.; 1st N., Chi.; Marshall & Ilsley, Mil.; Kellogg-Citiz. N., Green Bay.
" " "	*West Side State Bank $275–12% *par* 100 79–62 dⓑ●‡$'15	J. E. Shaughnessy	Peter Platten	C. C. Marcott	E. M. Kreuser	50,000	105,500	716,000	18,200	637,870	130,520	30,800	90,500	Chase N., N. Y.; Cont. Ill. Bk. & Tr. Co., Chi.; Marshall & Ilsley, Mil.
" " "	Green Bay Clearing House *(Members indicated by a *)*	Earl Falck	C. C. Marcott	R. T. Bennie, *Mgr.*	R. M. Tetzlaff, *Sec.*									
" " "	NORTHERN BOND & MORTGAGE CO. '20 (Room 200, Northern Bldg.)	E. W. LAWTON BONDS AND M	J. H. Mc GINNIS ORTGAGES	MILTON F. SMITH, *Mgr.*	A. BURR Be DELL, *Sec.*	150,000								
▲Green Lake 569 7 Green Lake L 17	Green Lake State Bank $175–12% 79–546 dⒷⓈ‡$'02 *par* 100	W. L. Walker	J. R. Brooks	L. H. Burling	F. M. Spencer, Jr.	40,000	47,500	478,310		324,300	154,370	20,420	66,710	Cont. Ill. Bk. & Tr. Co. and 1st N., Chi.; Marine N. Ex. and Marshall & Ilsley, Mil.
Greenleaf 407 7 Brown O 15	State Bank of Greenleaf $100–10% *par* 100 79–758 dⓈ‡$'13	T. E. Connell	Thos. Flatley	J. B. Flatley	R. M. Prust	15,000	10,770	276,730		159,370	84,000	5,500	53,630	1st N., Chi.; 1st Wis. and Marshall & Ilsley, Mil.
Greenvalley 431 7 Shawano N 13	State Bank of Green Valley 6% 79–997 dⓈ‡$'19 *par* 100	W. H. Bocher	Mark Valentine	J. H. Kuehl		15,000	8,930	128,390	10,000	105,010	39,730	5,300	12,270	Cont. Ill. Bk. & Tr. Co., Chi.; Marshall & Ilsley, Mil.
Greenville 781 7 Outagamie M 15	Greenville State Bank 5% *par* 100 79–984 dⓈ‡$'19	Charles Schmit	R. C. Trauba	Harvey A. Romberg		15,000	7,450	116,680	22,700	94,540	48,580	12,450	6,260	Drov. N., Chi.; 1st Wis. N. and Marshall & Ilsley, Mil.; Citiz. N., Appleton.
Greenwood 651 7 Clark G 13	Farmers & Merch. Bank $140–10% *par* 100 dⒷ●‡$'12 79–778	Adolph Schwarze	Wm. C. Steiger Robert Zetsche	A. C. Buker	I. W. Stafford	30,000	31,600	392,170	2,000	283,380	115,110	17,650	39,630	Cont. Ill. Bk. & Tr. Co. and Drov. N., Chi.; 1st Wis. N., Mil.
Gresham 310 7 Shawano M 12	State Bank of Gresham $250–10% *par* 100 79–543 Ⓢ‡$'08	R. Kopelke	A. Kuckuk	L. G. Laubenstein	G. E. Stier	15,000	17,080	296,400		223,750	35,350	16,600	52,780	1st N., Appleton; Marshall & Ilsley, Mil.
Hales Corners 320 7 Milwaukee O 20	State Bank of Hales Corners $400–20% 79–549 dⓉT●‡$'10 *par* 100	Richard Roll, Jr.	J. E. Robertson	Reuben Bartsch		40,000	37,740	534,530	8,520	340,270	229,970	7,600	42,940	Drov. N., Chi.; 1st Wis. N. and N. Bk. of Com., Mil.
Hammond 395 9 St. Croix B 12	Hammond State Bank $120–3% 79–1778 dⓈ‡$'28 *par* 120	F. E. Hartwig	H. B. Olsen	F. L. Anderson	A. R. Shannon	25,000	8,800	132,760		95,010	41,630	2,100	27,860	Marine N. Ex., Mil.; Com'l N., Madison; 1st N., St. P.
Hancock 420 7 Waushara K 15	Bank of Hancock dⓈ‡$'99 10% *par* 100 79–551	M. S. Walker	M. E. Walker	L. J. Walker	C. B. Wright	30,000	16,000	260,000		170,000	86,000	10,000	40,000	Drov. N., Chi.; 1st Wis. N., Mil.
Hartford 3754 7 Washington N 19	First National Bank *par* 100 79–246 dⓉT●‡'07	O. P. Kissel	P. Westenberger E. W. Sawyer	R. W. Bailey	H. L. Radke R. Winterhalter	50,000	104,030	1,149,890	54,040	451,580	719,710	71,800	114,860	N. City, N. Y.; Cont. Ill. Bk. & Tr. Co., Chi.; 1st Wis. N., Mil.
" " "	Hartford Exchange Bank 12% *par* 100 79–244 dⓈ●‡$'90	E. O. Christenson	H. H. Esser	F. S. Clausen	J. F. Schaefer	50,000	75,080	853,260	13,490	321,990	567,690	2,280	99,860	1st N., Chi.; 1st Wis. N., Mil.
Hartland 945 7 Waukesha N 20	Bank of Hartland dⓈ●‡$'94 $160–8% *par* 100 79–552	H. G. B. Nixon, *Ch. of Bd. and Pres.*	G. J. Fredrick	F. W. Irish	J. G. Parker	30,000	27,870	364,080	43,330	250,960	162,530	26,990	24,810	Cent Rep. Bk. & Tr. Co., Chi.; 1st Wis. N., Mil.
Hatley 251 7 Marathon K 12	Hatley State Bank ⓈⓈ‡$'16 6% 79–914	A. Wilterding	Anton Kluck	Anton A. Grade		10,000	8,110	166,190		86,210	75,630	3,720	18,740	Cont. Ill. Bk. & Tr. Co., Chi.; Am. N., Mil.
Haugen 249 9 Barron D 9	Haugen State Bank dⓈ●‡$'14 $225–10% *par* 100 79–863	F. R. Kozlik	W. H. Ryan	R. A. Juza		15,000	17,370	193,910		122,650	66,150	12,030	25,460	1st Wis. N., Mil.; 1st N., Minpls.
Haven 41 7 Sheboygan P 16	State Bank of Haven ⓑⒷ●‡$'16 $140–6% *par* 100 79–904	A. L. Wagner	Geo. Sixel	J. P. Hauch		15,000	7,500	200,400		127,000	66,900	7,300	21,700	Marshall & Ilsley and 1st Wis. N., Mil.
Hawkins 372 9 Rusk G 9	Hawkins State Bank $100 *par* 100 79–750 dⓈ‡$'11	O. L. Hotz	Reuben Stone	J. P. Peterson	Astrid Nygard	10,000	3,000	64,300		43,240	1,130	15,880	17,040	Com'l N., Madison; 1st Wis. N., Mil.
▲Hayward 1207 9 Sawyer E 7	Peoples National Bk. dⓑⒷ‡'25 $200–10% *par* 100 79–1062	Thomas McClaine	L. S. Robbins	Oscar Lindholm	J. R. Alexander	25,000	24,030	343,510	8,000	192,930	111,800	21,190	74,620	Cent. Rep. Bk. & Tr. Co., Chi.; 1st N., St. P.; 1st Wis. N., Mil.
	Sawyer County Bank $165–10% 79–894 dⓑⒷ*‡$'84 *par* 100	C. E. Wise	John E. Moreland	R. K. Foley	John Lilliquist, Jr.	20,000	10,000	200,000		100,000	100,000		30,000	1st N., Chi. and Minpls.; 1st Wis. N. and Marshall & Ilsley, Mil.

THE MILWAUKEE COMPANY — A Complete Financial Service

Digitized for FRASER
https://fraser.stlouisfed.org
Federal Reserve Bank of St. Louis

Town and County. ▲County Seats. Fig. under town is Fed. Reserve Dist.	●Mem. A.B.A. ¤New §State †Priv. ‡Mem. State B. Ass'n. [Estab. ◆Fed. Res. Depts: T-Trust B-Bond d-SafeDep. ⓢSav. $LastSale%Div.	President.	Vice-President.	Cashier.	Ass't Cashier.	Liabilities. Paid-up Capital	Surplus and Profits	Deposits	Other Liabilities	Resources. Loans and Discounts	Bonds and Securities	Miscellaneous	Cash & Exchanges, Due from Banks	Principal Correspondents.
Hazel Green 601 7 Grant H22	**Hazel Green State Bank** $150-8% *par* 100 79-554 dⓈ‡$'06	B. C. Berg	T. H. Williams	J. F. Nadler	Carrie M. Liddle	$ 25,000	$ 23,770	$ 260,710		$ 176,240	$ 106,810	$ 11,860	$ 14,560	1st N., Chi. and Dub.; 1st Wis. N., Mil.
Helenville 161 7 Jefferson M20	Bank of Helenville d Ⓢ‡$'14 $206-10% *par* 100 79-848	H. W. Reul, *Ch. of Bd. and Pres.*	A. C. Gruennert	Roy Muck		20,000	33,910	342,460		246,510	107,520	6,200	36,130	Cont. Ill. Bk. & Tr. Co., Chi.; 1st Wis. N., Mil. Jefferson Co., Jefferson.
Highland 739 7 Iowa H20	Highland State Bank •‡$'03 *par* 100 79-555	Platt Whitman	E. M. Doyle	H. J. Fecht	A. C. Davis	25,000	9,860	298,860		195,520	66,970	12,740	58,490	1st N., Chi.; Marine N. Ex., Mil.
Hilbert 519 7 Calumet O16	**State Bank of Hilbert** $275-12% 79-556 BⓈ‡$'04 *par* 100	John J. Madler	H. L. Meyer J. W. Grupe	J. N. Jaeckels	Viola K. Weber O. J. Madler	50,000	68,340	1,132,960	$ 74,950	1,023,540	183,560	8,480	110,670	Drov. N., Chi.; Marshall & Ilsley and 1st Wis. N., Mil.; Com'l N., Madison.
Hillsboro 972 7 Vernon H17 " "	Farmers State Bank dⓈ‡$'13 $180 *par* 100 79-780	F. A. Machovec, *Ch. of Bd. and Pres.*	Bert Hofmeister	H. J. Chard	B. P. Healy	50,000	51,060	1,095,290		487,180	596,250	40,700	72,220	Cont. Ill. Bk. & Tr. Co. and 1st N., Chi.; 1st Wis. N., Mil.; Com'l N., Madison.
	Hillsboro State Bank •Ⓢ‡$'02 79-557	E. V. Werwick, *Ch. of Bd. and Pres.*	Wm. H. Melby	A. E. Shebeck	Emogene Pinch	45,000	33,500	550,280	35,000	339,310	273,660	23,500	27,310	1st Wis. N., Mil.
Hillsdale 132 9 Barron D10	State Bank of Hillsdale $200-10% *par* 100 79-856 dⓈ‡$'15	C. H. Museus	C. C. Post	J. F. Samson	C. W. Lofgren	10,000	11,170	163,560		125,430	29,300	11,350	18,640	1st Wis. N., Mil.; Midland N. Bk. & Tr. Co., Minpls.; Un. N., Eau Claire.
Hixton 270 7 Jackson F14	**Farmers & Merchants Bank** $225-10% 79-743 ‡$'11 *par* 100	Geo. D. Maule	H. E. Burton H. J. Dorrance	L. McDirmid	A. H. Skare	25,000	29,540	527,750		261,240	236,320	17,920	66,810	Cont. Ill. Bk. & Tr. Co., Chi.; 1st Wis. N., Mil.; 1st N., Winona, Minn.; Northw. N., Minpls.
Holcombe 317 9 Chippewa E11	**State Bank of Holcombe** $100 *par* 100 79-558 dⓈ•‡$'05	Edward Walters	R. L. Cleaver Arthur Lotz	R. L. Zimmerman	Geo. H. Wahler	10,000	6,930	62,770	4,900	67,710		10,840	6,050	1st Wis. N., Mil.; Eau Claire N., Eau Claire.
Hollandale 241 7 Iowa O21	Hollandale State Bank d‡$'03 *par* 100 79-559	E. L. Severson	O. J. Hegland	F. N. Gibson	R. D. Campbell	15,000	5,960	117,990	4,600	119,740		6,120	17,680	Stk. Yds. N., Chi.; 1st Wis. N., Mil.
Holmen 390 9 La Crosse F16	Bank of Holmen Ⓢ‡$'09 $200-10% 79-560	Otto Bosshard	Thos. Johnson	Harold Johnson	E. E. Solberg	30,000	49,610	845,860		436,120	390,110	10,500	88,740	Cont. Ill. Bk. & Tr. Co., Chi.; Batavian N., La C.; 1st Wis. N., Mil.
Honey Creek 317 7 Walworth N21	**State Bank of Honey Creek** 6% *par* 100 79-561 Ⓢ‡$'07	H. B. Miller	Wm. Kingston	A. M. Prout		20,000	9,570	45,600		62,930		3,110	9,110	Cont. Ill. Bk. & Tr. Co., Chi.; 1st Wis. N., Mil.
Horicon 2214 7 Dodge M18	First National Bank Ⓢ•‡'17 $150 79-969 *par* 100	Wm. Firehammer	Adam Port F. B. Schwantz	A. C. Tennison		30,000	11,010	226,060		73,880	149,040	21,350	22,790	Cont. Ill. Bk. & Tr. Co., Chi.; Marshall & Ilsley, Mil.
" "	**HORICON STATE BANK** $200-10% 79-562 dⓈT•‡$'96 *par* 100	A. W. WILCOX, *Ch. of Bd. and Pres.* OLDEST and L Prompt, effecti	CHARLES HAWKS F. H. CLAUSEN ARGEST BANK. ve service on Coll	H. G. DIEKELMANN ections. Send us	E. E. BEYER R. A. WILCOX your business.	50,000	41,510	575,400		380,330	135,960	32,460	118,150	Gty. Tr. Co., N. Y.; Cont. Ill. Bk. & Tr. Co., Chi.; 1st Wis. N., Mil.
Hortonville 906 7 Outagamie M14	Farmers & Merchants State Bank 79-900 dⓈ‡$'16 $100 *par* 100	A. F. Zuehlke, *Ch. of Bd. and Pres.*	John M. Schmit	H. A. Steinberg	B. A. Rideout	20,000		168,800		112,830	40,860	7,550	27,550	Cont. Ill. Bk. & Tr. Co., Chi.; 1st Wis. N. and Marshall & Ilsley, Mil.; Appleton St., Appleton.
Howards Grove 254 7 Sheboygan P17 (*Sheboygan P. O.*)	State Bank of Howards Grove $150-12% 79-794 ⓢ‡$'13 *par* 100	A. H. Witte	Louis W. Dreier	John O. Boeldt	August Frome	90,000	42,290	1,612,470		942,640	551,860	25,900	224,400	1st Wis. N., Mil.; Secur. N. and Bk. of Sheboygan, Sheboygan.
Hubbleton 149 7 Jefferson M19	Hubbleton State Bk. dⓈ‡$'18 $165-3% *par* 100 79-976	A. E. Cunningham	E. G. Radke	C. O. Ryan		10,000	5,410	144,330		90,390	33,440	5,100	30,810	Marshall & Ilsley, Mil.
▲Hudson 2725 9 St. Croix A12 " "	First National Bank Ⓢ•‡'63 79-254	S. C. Phipps	O. W. Arnquist	Joseph Yoerg	John Dorwin J. A. Johnson	50,000	76,810	948,360	50,000	427,210	507,540	10,310	180,110	Chase N., N. Y.; Cont. Ill. Bk. & Tr. Co., Chi.; 1st N., St. P.
	Nat'l Bank of Hudson dⓈ•‡'97 10% *par* 100 79-255	B. C. Bunker	W. J. Barter	C. E. Day	Alma Digby	50,000	14,960	472,310		141,440	329,900	11,500	54,420	1st N., Chi.; Northw. N., Minpls.; 1st Wis. N., Mil.
" "	State Bank of Hudson $135-6% 79-897 dⓈ•‡$'16	W. E. Webster	Louis Ostby Robert Friend	C. E. Webster		25,000	3,500	102,290	500	48,940	40,150	23,950	17,740	Cent. Han. Bk. & Tr. Co., N. Y.; 1st N., St. P.; 1st Wis. N., Mil.; Midland N. Bk. & Tr., Minpls.
▲Hurley 3264 9 Iron I5 " "	Hurley National Bk. dⓈⓉ•‡'20 $175-12% *par* 100 79-1012	Chas. Bonino, *Ch. of Bd. and Pres.*	W. B. Foster	C. A. Noren	J. B. Bertolone	50,000	22,760	533,300	115,500	168,070	448,670	41,000	63,810	Cont. Ill. Bk. & Tr. Co., Chi.; 1st N., Minpls.; Com'l N., Madison.
	Iron Exchange Bk. dⓈⓉ•‡$'85 $250-16% *par* 100 ◆ 79-565	E. S. Hagen, E. W. Adams, *Ch.*		C. H. Sealy	Mayme V. Young	75,000	58,960	1,092,070	50,000	546,610	563,480	30,590	135,350	1st Wis. N., Mil.; 1st N., St. P.; Mellon N., Pitt.; Com'l N., Madison.
Hustisford 537 7 Dodge N19	Hustisford State Bank $150-7% *par* 100 79-566 dⓈⓈ•‡$'02	Edgar Boeing	G. W. Schultz	H. E. Roll	Anna Fletcher	30,000	19,290	319,550	15,000	288,520	45,310	16,290	33,730	Cont. Ill. Bk. & Tr. Co., Chi.; 1st Wis. N., Mil
Hustler 161 7 Juneau H16	Hustler State Bank dⓈ•‡$'10 $200-10% *par* 100 79-567	J. H. Mueller	John Adrion	I. A. Mueller	M. C. Albertson	10,000	5,330	277,300		91,140	180,360	5,100	16,030	Cont. Ill. Bk. & Tr. Co., and Cent. Rep. Bk. & Tr. Co., Chi.; 1st Wis. N. and Marshall & Ilsley, Mil.; Com'l N., Madison.
Independence 866 9 Tremp'au D14 " "	Farmers & Merchants Bank $150-10% *par* 100 79-911 dⓈ•‡$'16	F. A. Hotchkiss	Peter Nelton	M. J. Kamla		30,000	24,940	397,920		313,460	93,550	10,000	35,860	1st N., Chi.; 1st Wis. N., Mil.
	State Bank of Independence 79-568 dⓈ•‡$'97	Anton Senty, *Ch. of Bd. and Pres.*	W. E. Sprecher	O. A. Sprecher	Lester A. Senty	50,000	30,830	728,460		418,410	296,930	27,830	66,160	Chase N., N. Y.; Cont. Ill. Bk. & Tr. Co., Chi.; 1st Wis. N., Mil.; Batavian N., La Crosse.
Ingram 153 9 Rusk G9	*Ingram State Bank*	*(Taken over by Pion*	*eer National Bank,*	*Ladysmith, Wis. No*	*vember 5, 1931)*	10,000	3,310	74,030	6,000	73,430	4,500	4,350	11,060	1st Wis. N., Mil.
Iola 763 7 Waupaca L14 " "	Bank of Iola Ⓢ‡$'93 12% 79-379	S. M. Myhre	Gunder Bergen	O. C. Leean	S. J. Leean	30,000	38,010	422,210	4,000	242,780	171,860	14,000	65,590	Cont. Ill. Bk. & Tr. Co., Chi.; 1st Wis. N. and Marine N. Ex., Mil.
	Farmers State Bank 10% *par* 100 79-380 dⓈ‡1900	H. J. Severson, *Ch. of Bd. and Pres.*	A. G. Williams	H. O. Kjendalen		20,000	51,050	338,220	17,000	234,180	118,150	21,730	52,210	1st N., Chi.; 1st Wis. N., Mil.; 1st N., Wis. Rapids.
Iron Ridge 260 7 Dodge N18	Commercial State Bk. dⓈ‡$'05 $175-10% *par* 100 79-570	H. F. Ringle	Peter Kloeckner	J. M. Dusel	Melvin Ringle	30,000	20,000	300,000		183,000	150,200	11,000	29,800	Cont. Ill. Bk. & Tr. Co., Chi.; 1st Wis. N. Mil

FIRST WISCONSIN COMPANY, MILWAUKEE — Complete Investment Service

Town and County. ▲County Seats. Fig. under town is Fed. Reserve Dist.	●Mem. A.B.A. ⁿNew §State †Priv. ‡Mem. State B. Ass'n. [Estab. ◆Fed. Res. Depts: T-Trust B-Bond d-SafeDep. ⑧Sav. $LastSale%Div.	President.	Vice-President.	Cashier.	Ass't Cashier.	Liabilities. Paid-up Capital	Surplus and Profits	Deposits	Other Liabilities	Resources. Loans and Discounts	Bonds and Securities	Miscellaneous	Cash & Exchanges, Due from Banks	Principal Correspondents.
Iron River ....810 9 Bayfield E5	**Iron River Bank** ....⑧●‡$'92 $175–6% 79–284	J. H. Fitzpatrick..	T. F. Mackmiller..	M. C. Helmer.....	Byron Ripley.....	$ 15,000	$ 6,390	$ 130,390	$ 17,860	$ 139,240	$ 4,000	$ 12,600	$ 13,790	Cont. Ill. Bk. & Tr. Co., Chi.; Ashland N., Ashland; 1st N., Duluth.
Ixonia .....89 7 Jefferson M20	Ixonia State Bank .. d⑧‡$'18 *par* 100 79–940	E. C. Evans.....	E. G. Krueger.....	R. E. Waters.....	.....	10,000	1,780	43,830	12,370	33,270	24,560	3,750	6,400	1st Wis. N., Mil.; Bk. of Watertown, Watertown.
Jackson .....227 7 Washington O19	Bank of Jackson.... d⑧‡$'23 $150–6% *par* 100 79–1054	O. F. Hoge	R. J. Schwefel A. J. Schloemer...	E. L. Rosenheimer	.....	25,000	21,100	175,000	.....	105,100	81,000	.....	35,000	Cont. Ill. Bk. & Tr. Co., Chi.; 1st Wis. N., Mil.
▲**Janesville** ..21,628 7 Rock L22	*Bower City Bank*.....	(*Suspended business*	*June* 12, 1931)											
" ..... "	First National Bank $240–12% 79–106 d⑧⑧T●‡'55 *par* 100	H. S. Haggart.....	H. S. Lovejoy.....	Wm. McCue	W. E. Hyzer, *A. Cash. and Tr. Off.*	200,000	290,950	2,852,350	75,000	1,045,350	1,391,140	105,440	876,380	Chase N. and N. City, N. Y.; Cont. Ill. Bk. & Tr. Co., Chi.; 1st Wis. N., Mil.
		H. S. Lovejoy, *Ch.*		Sidney Roe, *A. Tr. Off.*	E. W. Litts		(*Inc. Res.*)							
" ..... "	**MERCHANTS & SAVINGS BANK** $200–10% 79–103 dB⑧T●‡$'75 *par* 100	E. J. HAUMERSON. Thoroughly equ Prompt persona SEND US Y	GEO. S. PARKER..... R. B. McROBERTS ipped Collection l Presentation ge OUR JANES	H. W. ALLEN.....	M. A. HANSON.....	300,000	283,460	2,562,830	6,600	1,690,140	932,870	152,890	376,980	Chem. Bk. & Tr. Co., N. Y.; 1st N. and Stk. Yds. N., Chi.; Marine N. Ex., Mil.
				Department. ts results. VILLE ITEM	S.									
" ..... "	**Rock County National Bank** 10% *par* 100 79–107 dB●‡'55	F. H. Jackman	Thos. S. Nolan..... J. M. Beck	C. S. Jackman	T. C. Cullen	100,000	131,130	1,290,810	100,000	618,290	602,660	38,260	362,730	Mnfrs. Tr. Co., N. Y.; Cont. Ill. Bk. & Tr. Co. and Drovers N., Chi.; 1st Wis. N., Mil.
" ..... "	**Rock County Sav. & Tr. Co.** 10% *par* 100 79–110 ⑧T●‡$'12	F. H. Jackman	J. M. Beck	Geo. DeBruin, *Sec.*	F. E. Connors, *A. Sec.*	50,000	83,750	901,950	.....	598,480	255,920	2,620	178,690	Rock Co. N., Janesville.
▲**Jefferson** .....2639 7 Jefferson M20	Farmers & Merchants Bank $200–10% 79–265 dB⑨‡$'73 *par* 100	Lynn H. Smith	H. R. Fox	George J. Kispert. C. Frohmader, *A.C.*	F. Bullwinkel..... W. S. Kispert	75,000	85,450	1,086,740	25,680	656,190	374,400	59,120	183,170	Chase N. and N. City, N. Y.; 1st N., Chi.; 1st Wis. N., Mil.
" ..... "	Jefferson County Bank $200–10% 79–266 d⑧‡$'58 *par* 100	W. S. Henry	Wm. C. Mayer.....	R. K. Henry.....	L. J. Merlo..... V. A. Beischel	100,000	112,600	1,466,910	31,860	897,170	513,480	76,740	223,970	N. City, N. Y.; Cont. Ill. Bk. & Tr. Co. and 1st N., Chi.; 1st Wis. N., Mil.
		L. J. Mistele, *Ch.*												
Jim Falls .....119 9 Chippewa F12	Jim Falls State Bank..d●‡$'17 $110–10% *par* 100 79–937	Fred Hartzell.....	Thos. Saltzgaber..	W. R. Strong.....	.....	10,000	2,880	55,990	3,370	30,120	16,900	10,050	15,180	1st Wis. N., Mil; 1st N., Chippewa Falls.
Johnson Creek 457 7 Jefferson M20	Mansfields State Bank 10% 79–572 d⑧●‡$'01	Fred C. Mansfield .	C. L. Hubbs	Geo. O. Wolf.....	L. A. Haas.....	15,000	24,440	245,720	.....	132,380	84,340	13,790	54,650	Cont. Ill. Bk. & Tr. Co., Chi.; 1st Wis. N., Mil.
Juda .....475 7 Green K22	Bank of Juda .....dB⑧●‡$'03 $200–8% *par* 100 79–573	I. G. Newman.....	J. F. Kryder.....	C. O. Brunkow.....	.....	16,000	17,200	276,770	1,500	149,160	120,460	12,000	29,850	Drov. N. and Cont. Ill. Bk. & Tr. Co., Chi.; 1st Wis. N., Mil.
Junction City .275 7 Portage J13	Junction State Bank..d⑧‡$'09 $200–9% *par* 100 79–574	C. A. Barwig	Jacob Roth.....	S. J. Sebora.....	L. J. Sebora	10,000	16,780	143,360	16,940	86,960	72,630	5,190	22,290	Cent. Rep. Bk. & Tr. Co., Chi.; 1st Wis. N., Mil.; Citiz N., Stevens Point.
▲**Juneau** .....1154 7 Dodge M 18	Citizens Bank..... ..d⑧●‡$'91 $175–10% *par* 100 79–575	L. C. Pautsch.....	A. H. Bussewitz....	F. W. Gebhardt	W. E. Rohde	40,000	36,650	633,880	.....	484,070	100,300	36,680	89,490	Cont. Ill. Bk. & Tr. Co., Chi.; 1st Wis. N., Mil.
Kaukauna ....6581 7 Outagamie N14	**BANK OF KAUKAUNA** $40–8% 79–197 dB⑧‡$'79 *par* 20	H. T. RUNTE..... First and Oldest	J. P. KLINE ..... Established Ban	C. D. TOWSLEY..... k.	G. S. MULHOLLAND .. BARBARA M. KRAMER	100,000	44,670	761,350	23,520	314,350	441,400	44,500	129,300	Guaranty Tr. Co., N. Y.; 1st N. and Cont. Ill. Bk. & Tr. Co., Chi.; 1st Wis. N., Mil.
" ..... "	Farmers & Merchants Bank $17.50–10% 79–199 d⑧‡$'11 *par* 10	H. Weifenbach	H. E. Thompson... C. E. Raught John Coppes	H. W. Olm.....	John Van de Loo .. G. F. Dogot	75,000	67,510	1,177,470	.....	707,820	314,230	95,890	202,030	Cont. Ill. Bk. & Tr. Co. Chi.; Marine N. Ex. and 1st Wis. N., Mil.; 1st N., Appleton; Com'l N., Madison.
		J. J. Martens, *Ch.*		Peter Renn, *V. P.*										
	First National Bank.....	(*Merged with Farme*	*rs & Merchants Ban*	*k November* 11, 1931)										
Kendall .....517 7 Monroe H17	Farmers & Merchants Bank *par* 100 79–809 d⑧‡$'13	Wm. Dwyer.....	O. F. Schroeder...	K. Posselt.....	J. B. Gallagher	23,000	5,750	68,780	350	38,940	9,990	9,140	39,800	1st Wis. N., Mil.; N. Bk. of La Crosse, La Crosse.
" ..... "	Kendall State Bank...d⑧‡$'03 $165–8% 79–576 *par* 100	Charles Marguette	Mrs. H. A. Rogers G. R. Evans	H. A. Rogers	R. J. Jirschele.....	20,000	10,490	313,080	.....	193,490	114,120	5,610	30,350	Cent. Rep. Bk. & Tr. Co., Chi.; 1st Wis. N., Mil.; Batavian N., La Crosse; Bk. of Sparta, Sparta.
▲**Kenosha** ...50,262 7 Kenosha P22	**BROWN NAT'L BK.** 6% 79–69 d⑧●‡'24 *par* 100	CHAS. C. BROWN .. C. W. NASH, *V. P.* Managed b SEND US Y	C. C. ALLEN ..... WM. THURN y experience OUR BUSIN	ED. HAUBRICH	.....	150,000	87,620	1,021,050	12,990	684,750	318,160	66,430	202,300	Cont. Ill. Bk. & Tr. Co., Chi.; 1st Wis. N., Mil.; 1st N., Kenosha.
	Commercial Exchange Bank ..	(*Taken over by First*	*National Bank, Oct*	d Officers. ESS. *ober* 16, 1931)										
" ..... "	**First National Bank** *par* 20 79–65 dB⑧●‡'52	CHAS. C. BROWN.. (*Established* 1852)	C. C. ALLEN..... JOS. FUNCK J. W. BLAIR	M. G. BOERNER ... H. C. STINE. *A. C. and Auditor*	BRUCE EASTMAN PAUL ZIELENSKI V. A. NELSEN W. C. GITZLAFF	600,000	1,073,690	8,474,460	170,110	4,487,380	3,556,210	603,300	1,671,370	Guaranty Tr. Co. and N. City, N. Y.; 1st N., Chi.; 1st Wis. N., Mil.
		KENOSHA'S OLDEST AND LARGEST.												
		Special attention given to Bill of Lading Drafts and collection of Notes. SEND US YOUR BUSINESS.												

(*Kenosha continued on following page*)

THE MILWAUKEE COMPANY — *A Complete Financial Service*

Digitized for FRASER
https://fraser.stlouisfed.org
Federal Reserve Bank of St. Louis

Town and County. ▲County Seats. Fig. under town is Fed. Res. Dist.	●Mem. A.B.A. ⁿNew §State †Priv. ‡Mem. State B. Ass'n. [Estab. ◆Fed. Res. Depts: T-Trust B-Bond d-SafeDep. Ⓢ Sav. $LastSale%Div.	President.	Vice-President.	Cashier.	Ass't Cashier.	Liabilities. Paid-up Capital	Surplus and Profits	Deposits	Other Liabilities	Resources. Loans and Discounts	Bonds and Securities	Miscellaneous	Cash & Exchanges, Due from Banks	Principal Correspondents.
Kenosha 50,262 *(Continued)*	Northwestern Loan & Tr. Co. 10% *par* 100 79-66 T●‡$'94	C. C. Brown	C. C. Allen W. C. Crosby	J. M. Gehring, *Sec. and Tr.*	Marie M. Ludwig, *A. Sec.*	$ 60,000	$ 109,160	$ 336,890	$ 75,630	$ 252,900	$ 122,870	$ 122,170	$ 83,750	Cont. Ill. Bk. & Tr. Co., Chi.; 1st Wis. N. and Marshall & Ilsley, Mil.; 1st N., Kenosha.
" ------ "	**UNITED STATES NATIONAL BANK AND TRUST CO.**	E. T. O'BRIEN N. J. WERNER, *Ch.*	F. J. KRAFT C. J. SADLIER	H. M. PETERSEN	WALTER HASPELL	200,000	135,040	2,086,100	172,180	1,494,280	662,350	79,380	357,310	Cent. Han. Bk. & Tr. Co., N. Y.; Cont. Ill. Bk. & Tr. Co., Chi.; 1st Wis. N., Mil.
	par 20 79-68 dB◎T●‡'15	**Bill of Ladings and Note Collections receive special attention.**												
Kewaskum 799 7 Wash'gton N18	Bank of Kewaskum 79-407 d◎●‡$'04	A. L. Rosenheimer	B. H. Rosenheimer	M. W. Rosenheimer	H. A. Remmel N. W. Rosenheimer	50,000	85,000	1,100,000	----------	550,000	490,000	----------	125,000	N. City, N. Y.; Cont. Ill. Bk. & Tr. Co., Chi.; 1st Wis. N., Mil.
" ------ "	Farmers & Merch. State Bk. $110-5% *par* 100 79-912 d◎‡$'17	E. C. Backhaus	Jos. Umbs	Elwyn M. Romaine	----------	25,000	5,610	121,340	4,000	109,690	21,980	9,870	14,410	Drov. N., Chi.; 1st Wis. N., Mil.
▲**Kewaunee** 2409 7 Kewaunee Q14	**DAIRYMAN'S STATE BANK** 79-876 ◎●‡$'15	MATT CERVENY	W. J. KOWALKE GEO. ERICHSEN	WM. J. KOWALKE	J. J. SCHULTZ E. F. SHIMEK	50,000	49,300	1 048 000	----------	585,000	407,000	30,000	125,300	N. City, N. Y.; Cont. Ill. Bank & Tr. Co., Chi.; 1st Wis. N., Mil.
" ------ "	**FARMERS & MERCHANTS STATE BANK** d◎●‡$'11 $200-14% *par* 100 79-300	O. H. Bruemmer	P. L. G. Reinke	J. G. Walecka	W. E. Nyhus R. H. Stuebs A. F. Kuehl	75,000	118,230	1,519,110	----------	865,720	650,470	30,560	165,650	Cont. Ill. Bk. & Tr. Co. and 1st N., Chi.; Marshall & Ilsley and 1st Wis. N., Mil.
" ------ "	State Bank of Kewaunee $200-12% ◆ 79-299 d◎●‡$'76 *par* 100	L. Albert Karel	----------	V. H. Janda	----------	80,000	82,290	1,226,300	----------	776,040	433,000	31,000	148,560	Cont. Ill. Bk. & Tr. Co., Chi.; 1st Wis. N., Mil.
Kiel 1803 7 Manitowoc O16	Citizens State Bank d◎●‡$'14 10% *par* 100 79-829	D. F. Nauth	Otto Stoelting	Albert Wagenknecht	M. C. Timm	50,000	22,110	418,720	----------	365,880	66,170	20,520	38,260	Cent. Han. Bk. & Tr. Co., N. Y.; Northern Tr. Co., Chi.; Marshall & Ilsley and 1st Wis. N., Mil.
" ------ "	State Bank of Kiel d◎●‡$'98 7% *par* 100 79-577	J. B. Laun	Rud. Greve	C. A. Wallman	C. A. Kanske Earl Lehner	75,000	26,870	496,660	20,000	378,140	133,570	64,760	42,050	Cent. Han. Bk. & Tr. Co., N. Y.; Cont. Ill. Bk. & Tr. Co., Chi.; 1st Wis. N., Mil.
Kilbourn 7 Columbia J18	*(Now Wisconsin Dells)*	----------	----------	----------	----------	----------	----------	----------	----------	----------	----------	----------	----------	
Kimberly 2256 7 Outagamie N15	Kimberly State Bank d◎‡$'20 $175-10% *par* 100 79-1021	R. S. Powell	S. F. Shattuck	I. C. Clark	----------	25,000	20,960	317,250	1,000	219,640	97,100	10,510	36,960	1st N., Chi. and Appleton.
Kingston 270 7 Green Lake L17	Kingston State Bank ‡$'09 7% *par* 100 79-578	A. O. Ellison	H. E. Heft	J. T. Shaw	H. L. Volkmann, Jr.	15,000	16,410	304,670	----------	79,630	219,020	4,370	33,040	Stock Yards N., Chi.; 1st Wis. N., Mil.
Knapp 424 9 Dunn C12	**FIRST NATIONAL BANK** $125 *par* 100 79-579 dB◎‡'04	C. E. WOLFE AFFILIATED W	THEO. ALBRECHT ITH THE NORTH	C. R. CASE WEST BANCORP	NELLIE MORRELL GRACE GOEDECKE ORATION.	25,000	8,850	153,360	2,150	131,730	24,060	15,350	18,210	Northw. N., Minpls.; 1st Wis. N., Mil.
Knowles 87 7 Dodge M17	Knowles State Bank d◎‡$'15 79-895	H. A. Kaeding	Peter Sterr	O. A. Kuhn	A. P. Sterr	15,000	20,790	192,830	----------	99,240	97,780	5,810	25,800	1st Wis. N., Mil.; Com'l N., Fond du Lac.
▲**La Crosse** 39,614 9 LaCrosse F17	***BATAVIAN NATIONAL BANK**	J. A. BAYER A. P. FUNK, *Ch. of Bd.*	G. VAN STEENWYK H. O. KLEIN	H. O. KLEIN N. M. ELSTAD, *A. C.*	A. J. CAPELLEN C. J. JOHNSON	500,000	538,930	4,469,450	45,000	1,933,500	2,355,600	292,000	972,290	Cent. Han. Bk. & Tr. Co. and N. City, N. Y.; Cont. Ill. Bk. & Tr. Co. and 1st N., Chi.; 1st Wis. N., Mil.
	$60-12% *par* 20 79-29 d◎●‡'62	**Established 1862.** Save time and get service on Collections and Credit Reports by sending FEE IN ADVANCE: *Plain sight drafts, 15c; Credit Reports, 25c.* TRY US.												
" ------ "	*Exchange State Bank 12% 79-32 d◎‡$'89	J. P. Gohres	R. B. Lowry	W. J. Lowry	----------	50,000	109,310	853,630	49,430	336,700	612,230	15,310	98,120	Chase N., N. Y.; Cont. Ill. Bk. & Tr. Co., Chi.; N. Bk. Com., Mil.
" ------ "	**GATEWAY CITY BANK** $125-6% *par* 100 79-36 d◎●‡$'25	Ole Lunde John Mulder, *Ch.*	John Mulder	E. M. Newburg	A. A. Amunrud	100,000	30,270	723,070	74,000	573,290	198,120	60,000	95,930	1st N., Chi.; Com'l N., Madison; Batavian N., La Crosse.
" ------ "	*La Crosse Trust Co. $165-6% *par* 100 79-35 B◎T●‡$'13	G. van Steenwyk	H. K. Holley	G. E. Taylor, *Sec.*	L. F. Robinson, *A. Sec.*	50,000	40,990	98,970	40,990	64,820	100,090	25,270	40,770	
" ------ "	***NATIONAL BANK OF LA CROSSE**	HENRY GUND GEO. W. BURTON, *Ch. of Bd.*	F. H. HANKERSON	I. E. RUGGLES	P. L. CILLEY JOS. W. DOCKENDORFF GEO. MAC LACHLAN	500,000	513,080	4,938,630	566,300	2,830,750	2,342,600	185,050	1,159,620	1st N., N. Y.; 1st N., Chi.; Northw. N., Minpls.; 1st Wis. N., Mil.
	$275-10% *par* 100 79-30 dB◎●‡'76	**Est. 1876**												
		Efficient service, excellent facilities, modern equipment. Special attention given Bill of Lading drafts, Cash and Time items. *Fee in advance: Plain sight drafts, 15c; Credit Reports, 25c.*				**AFFILIATED WITH THE NORTHWEST BANCORPORATION**								
" ------ "	*Security Savings Bank $150-6% *par* 100 79-33 d◎●‡$'94	W. A. Henke	J. A. Thwing C. A. Hunt	J. B. Brenner	J. E. Stokke	60,000	32,980	1,007,200	48,000	884,560	147,530	27,100	88,990	N. City, N. Y.; Cent. Rep. Bk. & Tr. Co., Chi.; 1st Wis. N., Mil; N. Bk. of La Crosse, La Crosse.

(La Crosse banks co ntinued on next page)

FIRST WISCONSIN NATIONAL BANK, MILWAUKEE — Complete Banking Service

Town and County. ▲County Seats. Fig. under town is Fed. Res. Dist.	●Mem. A.B.A. ⁿNew §State †Priv. ‡Mem. State B. Ass'n. [Estab. ◆Fed. Res. Depts: T-Trust B-Bond d-Safe Dep. Ⓢ Sav. $LastSale%Div.	President.	Vice-President.	Cashier.	Ass't Cashier.	Liabilities. Paid-up Capital	Surplus and Profits	Deposits	Other Liabilities	Resources. Loans and Discounts	Bonds and Securities	Miscellaneous	Cash & Exchanges, Due from Banks	Principal Correspondents.
▲La Crosse 39,614 9 La Crosse F17 *(Continued)*	***STATE BANK OF LA CROSSE** $225–10% *par* 100 79–31 d Ⓓ ● ‡ $'83	JOHN C. BURNS	J. M. HOLLEY	R. J. RAY	A. H. ERICKSON									
		Your La Crosse business handled with promptness and upon most favorable terms. Kindly enclose 15c for Sight Drafts and 25c for Credit Reports.												
" ------ "	La Crosse Clearing House *(Members indicated by a ★)* *(Associate Members+)*	John A. Bayer	H. K. Holley	R. J. Ray, *Sec. and Tr.*										
▲Ladysmith 3493 9 Rusk F10	Pioneer National Bank *par* 100 79–1029 d Ⓢ ● '20	L. M. Lundmark	R. J. Coon C. A. Bugher	B. A. Wickstrom	E. W. Pagel	50,000	7,150	409,470	$ 26,190	259,070	140,720	50,510	42,520	Drov. N., Chi.; 1st Wis. N., Mil.; 1st N., Minpls.
" ------ "	**SECURITY STATE BANK** $150–8% *par* 100 79–1071 d Ⓑ Ⓢ ● ‡ $'27	R. J. CLARK	FRANK HEIN	H. D. MICHAEL	R. C. MERTENS	25,000	20,700	350,000		192,300	90,500		112,900	Cont. Ill. Bk. & Tr. Co., Chi.; 1st N., Minpls.; 1st Wis. N., Mil.
La Farge 756 7 Vernon H18	La Farge State Bank $125–12% *par* 100 79–1038 d Ⓑ Ⓢ ● ‡ $'21	Ham Cowan	Norval Norris	J. W. Langley	C. F. Green	35,000	15,430	514,210		319,410	190,840	19,950	34,440	Cont. Ill. Bk. & Tr. Co., Chi.; 1st Wis. N., Mil.; Com'l N., Madison.
Lake Geneva 3073 7 Walworth N22	**FARMERS NATIONAL BANK** $180–8% *par* 100 79–241 d Ⓑ Ⓢ ● ‡ 1900	T. H. FERGUSON, *Ch. of Bd. and Pres.*	E. F. DUNN	LYMAN B. PARK	GEORGIANA BAUMBACK	50,000	56,240	509,960	12,870	409,410	162,660	20,230	36,770	Chase N., N. Y.; 1st N., Chi.; Marine N. Ex., Mil.
		Adequately Equipped to Serve Your Interests.												
" ------ "	**FIRST NATIONAL BANK** 79–240 $320–10% *par* 100 d Ⓑ Ⓘ ● ‡ '84	J. G. ALLEN C. S. FRENCH, *Ch.*	W. L. SMITH	F. A. BRIEGEL		50,000	114,900	969,320	100,840	630,280	419,570	58,830	126,370	Gty. Tr. Co., N. Y.; Harris Tr. & Sav., Chi.; 1st Wis. N., Mil.; Com'l N., Madison.
		OLDEST AND LARGEST BANK. WE INVITE YOUR BUSINESS.												
Lakemills 2007 7 Jefferson L20	Bank of Lake Mills d Ⓒ ‡ $'93 $150–8% *par* 100 79–317	S. A. Reed	M. G. Udey	W. A. Engsberg W. G. Korth, *A. C.*	E. H. Neupert F. W. Chapman	30,000	34,000	411,000	1,010	260,000	122,000	41,010	53,000	Cont. Ill. Bk. & Tr. Co., Chi.; 1st Wis. N., Mil.; Com'l N., Madison.
" ------ "	Greenwood's State Bank $200–10% *par* 100 79–316 d Ⓑ Ⓢ ‡ $'33	A. W. Greenwood	G. E. Greenwood R. C. Greenwood	O. A. Wodke	F. C. Greenwood A. H. Baumann	132,000	53,400	906,760		367,770	504,520	82,700	137,170	Cont. Ill. Bk. & Tr. Co., Chi.; 1st Wis. N. and Marine N. Ex., Mil.
▲Lancaster 2432 7 Grant G21	Lancaster State Bank $'14 $150 *par* 100 79–278	Geo. Beck	Thomas Welsch	M. W. Irgens	A. C. Thiel	25,000	12,500	300,000		140,000	90,000	15,000	92,500	1st N., Chi.; Com'l N., Madison.
" ------ "	Union State Bank d Ⓑ ● ‡ $'60 10% *par* 100 79–277	Frank C. Meyer	V. L. Showalter Geo. H. Baxter	John M. Pink	C. E. Halferty	50,000	27,720	939,940	980	646,180	212,920	22,410	137,130	1st N., Chi.; 1st Wis. N., Mil.; State Bk. of Wis., Madison.
Laona 1820 9 Forest M9	Laona State Bank d Ⓒ ‡ $'14 $200–8% *par* 100 79–817	W. D. Connor, Jr.	E. G. Ovitz	F. P. Aschenbrener	Clara Bradle	25,000	26,130	234,130	43,000	229,350	69,130		29,770	1st Wis. N., Mil.
Larsen 113 7 Winnebago M15	Farmers State Bank d Ⓢ ‡ $'14 $175–8% *par* 100 79–849	Elias Sorenson	Chas. Christianson	B. O. Halverson		10,000	12,790	225,530	5,000	170,620	50,210	3,200	29,280	Com'l N., Madison; 1st Wis. N., Mil.; 1st N., Oshkosh.
La Valle 415 7 Sauk I18	State Bank of Lavalle ‡ $'02 79–582	Chas. Pearson	B. E. Paddock	Harry Thornton	Elsie Thornton	20,000	10,550	457,630		374,640	10,810		90,190	Cont. Ill. Bk. & Tr. Co., Chi.; 1st Wis. N., Mil.; Com'l N., Madison.
Lebanon 250 7 Dodge M19	Lebanon State Bk. ‡ $'14 $145–6% *par* 100 79–820	Aug. H. Raether	Eug. Moldenhauer	E. H. Winter	G. E. Krueger	25,000	18,220	388,620	130	215,380	145,670	10,620	60,290	Drov. N., Chi.; Marine N. Ex., Mil; Bk. of Watertown, Watertown.
Lena 413 7 Oconto O12	Farmers & Merchants Bank *par* 100 79–583 d Ⓒ ● ‡ $'03	L. W. Brazeau	J. N. Bassett	O. W. Brazeau	Earl Dionne E. J. Brazeau	25,000	6,960	175,000	39,370	150,000	63,800	22,940	26,240	Cont. Ill. Bk. & Tr. Co., Chi.; 1st Wis. N., Mil.; Com'l N., Madison.
Leopolis 56 7 Shawano L13	Leopolis State Bank d ‡ $'19 $250–4% *par* 200 79–977	O. O. Felts	F. W. Schmidt Wencel Rutte	A. N. Brunner		10,000	11,250	210,000	18,750	150,500	52,500	22,000	25,000	Marshall & Ilsley and 1st Wis. N., Mil.
Lewis 113 9 Polk B9	*Lewis State Bank*	(*Closed November 7, 1931*)												
Limeridge 230 7 Sauk I18	State Bk. of Lime Ridge $125–4% *par* 100 79–584 Ⓢ ‡ $'09	J. B. Prouty	F. Prouty	E. A. Prouty	Wm. M. Wood	15,000	8,190	256,580	1,000	156,130	80,380	3,810	40,450	Cont. Ill. Bk. & Tr. Co., Chi.; 1st Wis. N., Mil.; Com'l N., Madison.
Linden 498 7 Iowa I21	Bank of Linden Ⓒ ‡ $'03 10% 79–585	O. E. Edwards A. Roberts, *Ch.*		R. R. Matthieson	H. W. Springer	20,000	18,000	225,000		175,000	2,300	40,700	45,000	1st N., Chi.; Com'l N., Madison.
Little Chute 2833 7 Outagamie N14	Bank of Little Chute Ⓢ ‡ $'06 $300–20% *par* 100 79–526	P. A. Gloudemans	Wm. Geenen	H. J. Stark	E. J. Mollen	30,000	72,050	329,670	460	253,650	120,550	8,830	49,160	1st Wis. N., Mil.
Livingston 485 7 Grant H21	*Livingston State Bank*	(*Closed November 17, 1931*)												
Lodi 1065 7 Columbia K19	*Columbia Bank*	(*Merged with State Bank of Lodi October 26, 1931*)												
" ------ "	State Bank of Lodi d Ⓢ ‡ $'31 *par* 100 79–353	C. H. Mandeville	W. A. Packham	T. R. Maney	H. L. Gesell L. C. Haberman	25,000	12,500	465,210	61,740	315,200	120,580	38,730	89,930	1st N., Chi.; Com'l N. and State Bk. of Wis., Madison.
Loganville 228 7 Sauk I18	Loganville State Bk. d Ⓒ ‡ $'15 79–887	John Riggert	C. Koenig	M. P. Roewer		30,000	18,090	632,220	1,000	490,940	125,060	2,900	62,410	Drov. N., Chi.; 1st Wis. N., Mil.; Com'l N., Madison.
Lomira 603 7 Dodge N18	Lomira State Bank Ⓢ ‡ $'03 *par* 100 79–588	Peter Wolf	Wm. Boller	L. H. Zaun	M. B. Zaun	25,000	23,000	340,000		200,000	116,000		72,000	Cont. Ill. Bk. & Tr. Co., Chi.; 1st Wis. N. and Marine N. Ex., Mil.; 1st Fond du Lac N., Fond du Lac.

INVESTMENT SERVICE FOR INDIVIDUALS, BANKS, CORPORATIONS

THE MILWAUKEE COMPANY

Digitized for FRASER
https://fraser.stlouisfed.org
Federal Reserve Bank of St. Louis

Town and County. ▲County Seats. Fig. under town is Fed. Res. Dist.	●Mem. A.B.A. ⁿNew §State †Priv. ‡Mem. State B. Ass'n. [Estab. ◆Fed. Res. Depts: T-Trust B-Bond d-Safe Dep. ⓢSav. $Last Sale %Div.	President.	Vice-President.	Cashier.	Ass't Cashier.	Liabilities. Paid-up Capital	Surplus and Profits	Deposits	Other Liabilities	Resources. Loans and Discounts	Bonds and Securities	Miscellaneous	Cash & Exchanges, Due from Banks	Principal Correspondents.
Lone Rock ....424 7 Richland I19	Farmers Bank ....d ⓑ •‡$1900 $150 10% *par* 100 79-589	L. O. Brainard.....	.....	H. A. Brace	C. C. Brace.....	$ 10,000	$ 8,040	$ 177,970	$ 8,500	$ 161,460	$ 18,150	$ 7,370	$ 17,520	Com'l N., Madison; 1st Wis. N., Mil.
" ..... "	State Bank of Lone Rock $110-7% 79-988 dB ⓑ ‡$'19 *par* 100	G. L. Gutknecht....	F. T. Flannery.....	John Mullen.....	Clara Simonson Margaret Schlouch	15,000	5,740	181,190	.....	118,900	48,830	7,500	26,690	Cont. Ill. Bk. & Tr. Co., Chi.; 1st Wis. N. and Marine N. Ex., Mil.; 1st N., Madison.
Loyal.....862 7 Clark H13	CITIZENS STATE BANK $185-10% 79-398 d ⓑ •‡$'09 *par* 100	J. M. PHILPOTT.... FOR PROMPT ATTENTION AND COURTEOUS TREATMENT SEND US YOUR BUSINESS.	J. BERTZ, SR. H. H. CHRISTOFFERSON	J. R. COLBY.....	S. E. REKOW.....	25,000	30,860	212,900	17,500	215,800	23,710	32,390	14,360	Cont. Ill. Bk. & Tr. Co., Chi.; 1st Wis. N., Mil.; Am. N., Marshfield.
" ..... "	Clark County Bank...dB ⓢ ‡$'30 $125 *par* 100 79-397	E. W. Sterr.....	Lee Clouse.....	R. P. Loftus.....	.....	25,000	6,990	192,740	.....	96,670	87,360	13,560	26,260	Cont. Ill. Bk. & Tr. Co., and Northern Tr. Co., Chi.; Marshall & Ilsley, Mil.
Lublin.....159 9 Taylor G11	State Bank of Lublin. d ⓑ ‡$'19 $100-12% *par* 100 79-1000	G. E. Anderson	C. H. Beilfuss.....	Frank Kulwiec.....	.....	10,000	3,030	44,020	3,030	41,250	9,230	3,930	5,680	1st Wis. N., Mil.; State Bk. of Eau Claire, Eau Claire.
Luck.....560 9 Polk B9	Fidelity State Bank. d ⓢ ‡$'31 *par* 100 79-1085	H. D. Baker	Anton Laursen .... Andrew Alm C. R. Thye	F. G. Lindo.....	.....	25,000	8,870	151,890	.....	106,400	54,220	8,870	16,260	1st Wis. N., Mil.; 1st N., St. P.; Com'l N., Madison.
Luxemburg ...475 7 Kewaunee P13	Bank of Luxemburg $225-12% 79-591 d ⓑ •‡$'03 *par* 100	L. A. Karel.....	Charles L. Peters. Clem Rass	Carl W. Andre.....	.....	100,000	95,900	1,478,270	35,000	793,100	686,950	40,000	189,120	Cont. Ill. Bk. & Tr. Co., 1st N., and Drov. N., Chi.; 1st Wis. N., Mil.; Kellogg-Citiz N., Green Bay.
Lyndon Station 7 Juneau J17 276	*Lyndon State Bank*.....	(*Closed March* 25, 1931)												
Lynxville .....230 7 Crawford F19	Lynxville State Bank $150-7% 79-1010 d ⓢ ‡$'20 *par* 100	L. A. Martin.....	P. T. Maney.....	O. C. Helbach.....	.....	15,000	7,050	186,180	.....	94,020	78,740	.....	30,070	Drov. N., Chi.; 1st Wis. N., Mil.; Com'l N., Madison; N. Bk. of La Crosse, La Crosse.
Lyons.....421 7 Walworth N22	Lyons State Bank..d ⓑ •‡$'09 $100-5% *par* 100 79-592	Chas. F. Schinke...	V. O. Loomis.....	Walter Crawford..	.....	15,000	9,150	155,900	.....	83,960	41,920	4,160	50,010	Drov. N., Chi.; 1st Wis. N., Mil.
▲**Madison** ...57,899 7 Dane J20	*AMERICAN EXCHANGE BK. 79-47 d ⓑ ‡$'71	F. W. Suhr.....	John Suhr.....	Edmund Suhr	Wm. S. Hobbins...	75,000	99,040	1,011,680	100,030	382,970	610,600	44,270	247,920	Cont. Bk. & Tr. Co. of N. Y., N. Y.; Cont. Ill. Bk. & Tr. Co., Chi.; 1st Wis. N., Mil.
" ..... "	*Capital City Bank*.....	(*Closed November* 10, 1931)												
" ..... "	*CENTRAL WIS. TRUST COMPANY $240-12% 79-51 ¶dB ⓑ T •‡$'05 *par* 100	T. R. HEFTY..... L. M. HANKS, *Ch. of Bd.* MAGNUS SWENSON, *V. P.*	C. E. KARN..... J. H. COE M. G. HAGAN W. J. STANLEY R. J. HALLIGAN A. W. TRESSLER	E. W. SCHENCK, *Tr.* V. F. BROWN, *A. Tr.* J. E. O'CONNELL, *A. Tr.* J. B. ENTRINGER, *A. Tr.*	R. H. MARSHALL, *Sec.* J. H. OTTOW, *A. Sec.* E. C. BARTON, *A. Sec.* M. O. TUHUS, *A. Sec.*	300,000 Ad	230,890 equat	2,821,450 ely e	73,270 quipp	1,620,370 ed to	768,070 serv	181,990 e your	855,170 ur	Gty. Tr., N. Y.; 1st N., Chi.; 1st Wis. N., Mil.
" ..... "	*COMMERCIAL NATIONAL BANK...79-52...dB ⓑ T •‡'03 10% *par* 100	A. O. Paunack..... Solomon Levitan, *Ch. of Bd.*	B. M. Backus..... O. L. Fredrickson, *A. V. P.*	W. T. Cullinan .... Geo. Miller, *Mgr. Bd. Dept.*	E. H. Paull	200,000 (*Incl. Res.*)	310,590	5,600,430	198,380	3,016,740	1,502,270	385,100	1,405,280	Chase N. and N. City, N.Y.; Cont. Ill. Bk. & Tr. Co. and 1st N., Chi.; 1st Wis. N., Mil.; 1st N., Minpls.; Un. Tr. Co., Clev.
" ..... "	*FIRST NATIONAL BANK 79-46 $300-12% *par* 100 •‡'54	T. R. HEFTY..... L. M. HANKS, *Ch. of Bd.* MAGNUS SWENSON, *V. P.*	W. D. CURTIS..... M. G. HAGAN J. H. COE C. E. KARN W. J. STANLEY C. R. AGLY	R. H. MARSHALL.... M. H. SATER, *A. V. P.* *The First National Bank affiliated with the Central Wisconsin Trust Company.*	R. J. TOEPFER ..... O. B. LOVELL M. O. TUHUS J. H. STEPHAN	1,000,000 Speci	612,820 Establ	7,434,310 ished	534,760 1854	4,896,580 collec	2,031,400 tions.	1,069,930	1,583,990	Gty. Tr. Co., N. Y.; 1st N., Chi.; 1st Wis. N., Mil.
" ..... "	*Madison Trust Co. *par* 100 79-1079 dB ⓑ T •‡$'28	A. O. Paunack..... S. Levitan, *Ch.*	H. A. Smith..... J. H. Castle	J. O. Wallestad, *Tr.* S. J. Severson, *A. Sec. and A. Tr.*	N. T. Gill, *Sec.*	100,000	9,410	103,890	77,470	127,170	100,490	35,440	27,660	Harris Tr. & Sav., Chi.; 1st Wis. N., Mil.; Com'l N., Madison.
" ..... "	Randall State Bank...@ ‡$'14 6% *par* 100 79-55	Victor E. Albright.	T. D. Williams	Stanley West	E. W. Roddan	25,000	10,590	221,400	.....	122,810	80,930	8,760	44,490	Cont. Ill. Bk. & Tr. Co., Chi.; 1st Wis. N., Mil.
" ..... "	*Security State Bank *par* 100 79-54 dB ⓑ T •‡$'12	T. E. Coleman.....	L. L. Lunenschloss Alf. Peterson	T. L. Herreid.....	.....	50,000	86,080	868,210	60,000	643,130	238,080	60,130	122,950	Chem. Bk. & Tr. Co., N. Y.; 1st N., Chi.; State Bk. of Wis., Madison; Marshall & Ilsley, Mil.
" ..... "	*South Side State Bank *par* 100 79-1050 d ⓑ §'23	W. T. Lindsay.....	D. E. Kelly.....	A. C. Holscher.....	R. P. Thorhang.....	25,000	15,150	170,510	.....	82,770	88,750	17,270	22,880	Cont. Ill. Bk. & Tr. Co., Chi.; Com'l N. and State Bk. of Wis., Madison.
" ..... "	*State Bank of Wisconsin*.....	(*Merged with First National Bank, February* 3, 1932)												

(*Madison continued on following page*)

FIRST WISCONSIN TRUST COMPANY, MILWAUKEE — Complete Trust Service

Number under Name of Bank is the New Transit Number given to each bank in U. S. exclusively by The Rand-McNally Bankers' Directory, under the authority of The American Bankers Ass'n.

WISCONSIN—Continued

Non-Bank Towns with Nearest Banking Point (Indexed Acces.), Lawyers, Laws (indexed) in back of this volume. For Interest Rates, Holidays, etc., see Laws.

Town and County. ▲County Seats. Fig. under town is Fed. Res. Dist.	●Mem. A.B.A. ⁿNew §State †Priv. ‡Mem. State B. Ass'n. [Estab. ◆Fed. Res. Depts: T-Trust B-Bond d-Safe Dep. ⓢSav. $Last Sale %Div.	President.	Vice-President.	Cashier.	Ass't Cashier.	Liabilities. Paid-up Capital	Surplus and Profits	Deposits	Other Liabilities	Resources. Loans and Discounts	Bonds and Securities	Miscellaneous	Cash & Exchanges, Due from Banks	Principal Correspondents.
▲**Madison** 57,899 *(Continued)*	*Union Trust Co. dB⓪T•‡$'90 *par* 100 79-49	C. F. Schwenker	W. D. Curtis, *Exec.*	R. J. Goll	A. M. Johnson	$ 300,000	$ 78,970	$ 397,370	$ 121,060	$ 507,200	$ 144,310	$ 78,310	$ 167,570	1st N., Chi.; 1st Wis. N., Mil.
		E. B. Steensland, *Ch.*	T. E. Wiedenbeck	L. D. Atkinson, *Tr. Off.*	Wm. A. Hobbs									
			L. D. Atkinson											
" ——— "	*UNIVERSITY AVENUE NATIONAL BANK dB⓪‡'29 *par* 100 79-56	M. C. Hagan	A. W. Tressler	C. R. Acly	T. H. Alme	100,000	28,920	794,060 *Affiliated*	10,910 *with Firs*	402,710 *t Nation*	277,160 *al Bank*	58,040	195,980	1st N., Chi.; 1st Wis. N., Mil.; 1st N., Madison.
		T. R. Hefty, *Ch. of Bd.*	C. E. Karn		D. A. Kerth									
			R. H. Marshall											
" ——— "	Madison Clearing House ——— *(Members indicated by a*)*	R. H. Marshall	P. H. Schroeder	T. L. Herreid, *Tr.*	R. J. Goll, *Sec.* J. O. Wallestad, *Mgr.*	———	———	———	———	———	———	———	———	
" ——— "	**LEE, HIGGINSON & CO.** (2137 Commonwealth Ave.)	**L. W. ROTHE,** *Representative, Chicago Office* Telephone Fairchild 3892				———	———	———	———	———	———	———	———	Lee, Higginson & Co., Bos., N.Y. and Chi.
Maiden Rock 311 9 Pierce B13	Bank of Maiden Rock *par* 100 79-594 dⓢ•$'92	F. W. Carpenter	———	C. W. Carpenter	———	15,000	20,650	382,580	———	225,790	152,650	4,700	35,100	Cont. Ill. Bk. & Tr. Co., Chi.; 1st N., St. P.; 1st Wis. N., Mil.
" ——— "	First National Bank dⓢ•‡'19 $100 *par* 100 79-999	Leonard Mathys	G. J. Hunn, Udel Van	W. F. Julian	A. E. Larson	25,000	7,700	131,370	1,840	117,830	11,650	6,860	29,570	Cont. Ill. Bk. & Tr. Co., Chi.; Midland N. Bk. & Tr. Co., Minpls.; 1st Wis. N., Mil.
Manawa 711 7 Waupaca M14	**FARMERS STATE BANK** $110-6% *par* 100 79-907 dⓢ•‡$'16	W. Irvine	F. R. Meiklejohn	J. C. Kinsman	C. E. Hoffmann	25,000	11,630	173,160	20,000	143,420	46,970	12,040	27,350	1st N., Chi.; Marshall & Ilsley and 1st Wis. N., Mil.
" ——— "	First National Bank dⓢ‡'07 $200-12% *par* 100 79-595	A. C. Lindsay	Ottomar Esche	G. C. Ritchie	H. L. Crane	25,000	24,660	436,500	24,460	273,720	172,820	25,170	38,910	Cont. Ill. Bk. & Tr. Co., Chi.; Marine N. Ex., Mil.
▲**Manitowoc** 22,963 7 Manitowoc Q16	*American Exchange Bank $140-8% 79-114 dB⓪•‡$1900 *par* 100	L. H. Vetting	Henry Groth	H. H. Groth	William G. Ziemer	100,000	47,000	481,000	———	418,000	120,000	35,000	55,000	Chem. Bk. & Tr. Co., N. Y.; 1st N., Chi.; Marine N. Ex., Mil.
" ——— "	East Wisconsin Trustee Co. 6% *par* 100 79-116 BT•‡$'08	Emil Baensch	Louis Schuette	O. A. Alter, *Sec. and Tr.*	———	75,000	20,910	(*No Banking*)		———	———	———	———	1st Wis. N., Mil.
" ——— "	***FIRST NAT'L BK. IN MANITOWOC** $21-12% *par* 10 79-113 dB⓪T•‡'94	**M. H. DEMPSEY**	**GEO. VITS, F. T. ZENTNER, W. N. KILLEN,** *V. P. and Tr. Off.*	**E. L. PLEUSS,** *Cash. and Tr. Off.*	**E. J. SWANKE, G. O. MAXFELDT**	200,000	298,310	2,251,260	150,000	1,186,290	991,310	123,530	598,430	Cent. Han. Bk. & Tr. Co., N. Y.; Cont. Ill. Bk. & Tr. Co., Chi.; 1st Wis. N., Mil.
" ——— "	*Manitowoc Savings Bank *par* 100 79-112 dⓢ•‡$'84	Edwin Schuette, Louis Schuette, *Ch.*	Henry Detjen	H. R. Schuette, Hugo Umnus, *Mgr. Sav. Dept.*	Edwin Krueger, Wilmer Haese	500,000	323,930	4,287,990	———	2,554,060	1,438,930	404,910	714,020	Chem. Bk. & Tr., N. Y.; Cont. Ill. Bk. Tr. Co., Chi.; 1st Wis. N., Mil.
" ——— "	Manitowoc Trust Co. BT•‡$'31 *par* 100 79-1086	D. C. Bleser	F. H. Gehbe	G. R. Rahr, *Tr.* E. M. Benishek, *Tr. Off.*	L. W. Ledvina, *Sec.*	50,000	5,000	3,000	———	35,500	12,500	———	10,000	State, Manitowoc; Marshall & Ilsley, Mil.
" ——— "	***STATE BANK OF MANITOWOC** $130-6% *par* 100 79-115 dⓢ•‡$'20	**D. C. BLESER**	**W. C. PROTZ**	**C. O. DRUMM**	**E. J. ZANKLE**	**200,000**	**74,520**	**1,019,370**	———	**1,030,810**	**49,070**	**89,860**	**124,150**	**N. City, N. Y.; 1st N., Chi.; Marshall & Ilsley, Mil.; Midland N., Minpls.**
		Modern and Progressive. Hustling for Business.												
		SPECIAL ATTENTION GIVEN BILL OF LADING DRAFTS, CASH AND TIME ITEMS. Please send 15c with each sight draft for presentation and 25c for Credit Reports.												
" ——— "	Manitowoc Clearing House *(Members indicated by a*)*	E. L. Pleuss	H. H. Groth	E. L. Pleuss, *Mgr.*	C. O. Drumm, *Sec.*	———	———	———	———	———	———	———	———	
Maplewood 254 7 Door Q13	*State Bank of Maplewood*	*(Consolidated with*	*Bank of Sturgeon Ba*	*y, Sturgeon Bay, Wi*	*s. November* 10, 1931)									
Marathon 808 7 Marathon J12	Merchants & Farmers State Bank 79-994 dB⓪‡$'19 $175-10% *par* 100	John King, R. Rux, *Ch.*	Herbert Fromm	———	J. E. Deininger	40,000	13,500	632,770	———	258,540	299,300	24,420	102,420	Cont. Ill. Bk. & Tr. Co., Chi.; Marshall & Ilsley, Mil.
" ——— "	State Bank of Marathon City 79-596 ‡$'05	Carl Hilber	Ernst Ringle, J. M. Vogedes	G. E. Ritger	A. H. Schneiders	40,000	43,030	606,960	———	421,140	213,170	8,000	47,690	Cont. Ill. Bk. & Tr. Co., Chi.; 1st Wis. N., Mil.
Marengo 796 9 Ashland G5	Marengo State Bank dⓢ•‡$'20 $100-3% *par* 100 79-1025	Wm. M. Nyback	M. L. Ensinger	M. L. Ensinger	———	15,000	2,180	77,960	420	51,470	24,180	6,400	13,510	Drov. N., Chi.; 1st Wis. N., Mil.
Maribel 200 7 Manitowoc P15	Maribel State Bank dB⓪‡$'12 *par* 100 79-769	E. M. Benishek	Nick Heiser	L. H. Rabenhorst	P. R. Schley	25,000	9,080	327,120	———	181,490	131,080	11,480	37,130	Drov. N., Chi.; 1st Wis. N., Mil.; 1st N., Manitowoc.
▲**Marinette** 13,734 7 Marinette P11	Farmers & Merchants Bank $210-12% 79-103 dB⓪•‡$'02 *par* 100	G. J. Reinke	J. O. Miller	H. C. Anderson	A. W. Jackson, Einar Orsett	100,000	84,210	1,013,070	75,000	759,150	316,490	70,470	126,170	N. City, N. Y.; 1st N., Chi.; 1st Wis. N., Mil.
" ——— "	**FIRST NATIONAL BANK** 12% 79-102 dⓉ•‡'89 *par* 100	**CHAS. A. GOODMAN**	**A. J. WHITFORD**	**A. J. WHITFORD**	**L. R. SIMON**	**100,000**	**140,550**	**1,844,590**	**101,870**	**836,180**	**944,560**	**71,170**	**335,110**	**Cent. Han. Bk. & Tr. Co., N. Y.; Cont. Ill. Bk. & Tr. Co., Chi.; Marshall & Ilsley, Mil.**
		Special attention given Bill of Lading drafts, Cash and Time Items.												
		FEE IN ADVANCE: *Sight drafts,* 15c *minimum;* 25c *minimum charge if paid. Credit Reports,* 25c. **TRY US.**												
" ——— "	Stephenson National Bank 10% *par* 10 79-101 dⓄ•‡'74	H. J. Brown	H. L. Haslanger	O. P. Osthelder	G. W. Stephenson, W. L. Nelson	200,000	123,060	1,614,430	118,050	661,180	1,060,390	84,340	249,630	N. City, N. Y.; Cont. Ill. Bk. & Tr. Co., Chi.; Marine N. Ex., Mil.
Marion 992 7 Waupaca L13	First National Bank $200-10% 79-383 dB⓪•‡'94 *par* 100	P. A. Michaelis, Jr. F. M. De Vaud, *Ch. of Bd.*	Chas. L. Bowers	J. E. Arndt	———	50,000	33,000	900,000	59,230	489,730	416,770	56,900	78,830	Drov. N., Chi.; Marshall & Ilsley, and 1st Wis. N., Mil.

THE MILWAUKEE COMPANY — Investment Counsel

Digitized for FRASER
https://fraser.stlouisfed.org
Federal Reserve Bank of St. Louis

Number under Name of Bank is the New Transit Number given to each bank in U. S. exclusively by The Rand-McNally Bankers' Directory, under the authority of The American Bankers Ass'n.

WISCONSIN—Continued

Non-Bank Towns with Nearest Banking Point (Indexed Acces.), Lawyers, Laws (indexed) in back of this volume. For Interest Rates, Holidays, etc., see Laws.

Town and County. ▲County Seats. Fig. under town is Fed. Res. Dist.	●Mem. A.B.A. ¤New §State †Priv. ‡Mem. State B. Ass'n. [Estab. ◆Fed. Res. Depts: T-Trust B-Bond d-SafeDep. Ⓢ Sav. $LastSale%Div.	President.	Vice-President.	Cashier.	Ass't Cashier.	Liabilities. Paid-up Capital	Surplus and Profits	Deposits	Other Liabilities	Resources. Loans and Discounts	Bonds and Securities	Miscellaneous	Cash & Exchanges, Due from Banks	Principal Correspondents.
Markesan ....872 7 Green Lake L17	**Farmers State Bk.** ...d Ⓢ●‡$'10 $200–10% *par* 100 79–376	C. A. Dillie	E. W. Laper	H. B. Dillie	R. J. Connolly F. L. Friday	$ 40,000	$ 20,000	$ 481,290	$ 35,550	$ 299,510	$ 176,440	$ 42,240	$ 58,650	Cent. Rep. Bk. & Tr., Chi.. 1st Wis. N., Mil.
" ..... "	**MARKESAN STATE BANK** $130–10% 79–375 dBⒹ†‡$'91 *par* 50	IRA W. PARKER Oldest and larg Collections pers	WILLIAM SINK est bank in Mark onally presented	A. S. DENSMOOR esan. by an officer of t	RALPH CLARK he bank.	60,000	117,660	936,770	.....	691,790	291,080	47,150	84,400	Cent. Han. Bk. & Tr. Co., N. Y.; Cont. Ill. Bk. & Tr. Co., Chi.: 1st Wis. N., Mil.
Marshall .....441 7 Dane L19	**Bank of Marshall** .....●‡$'03 79–597	J. C. Biederman	L. F. Kelley	W. H. Tasker	Carrie H. Tasker	15,000	7,480	228,660	.....	113,260	93,920	11,350	29,040	Cent. Rep. Bk. & Tr. Co., Chi.: 1st Wis. N., Mil.: State Bk. of Wis., Madison.
Marshfield ..8778 7 Wood H13	**AMERICAN NATIONAL BANK** $175–10% *par* 100 79–168 Ⓢ●‡'92	W. D. CONNOR	HENRY KALSCHED T. D. SPALDING. *2nd V.P. and Tr. Off.*	T. D. SPALDING J. L. STAUBER, *A. C. and A. Tr. Off.*	M. A. HANSEN, JR. JACOB LEINWANDER, *A. C. and A. Tr. Off.*	150,000	63,650	1,313,680	169,070	1,173,950	327,660	55,700	139,090	N. City, N. Y.; Cent. Rep. Bk. & Tr. Co., Chi.; 1st Wis. N., Mil.
	Special attention given Bill of Lading Drafts, Cash and Time Items. 15c must accompany each Sight Draft to pay for presentation and 25c for credit information.													
" ..... "	Cloverland State Bank $135 *par* 100 79–170 dBⒹ‡$'22	L. E. Gilson	Otto Peterson	J. H. Cundy		50,000	18,130	455,110	16,500	406,600	51,300	29,110	52,730	Cont. Ill. Bk. & Tr. Co., Chi.; Marshall & Ilsley, Mil.
" ..... "	**FIRST NATIONAL BANK** 8% *par* 100 79–167 dBⒹ●†'91	H. G. HAMBRIGHT	P. L. BLUM	ADOLPH KLEINHEINZ E. J. THUSS, *A. C.*	A. J. RASMUSSEN W. N. RASMUSSEN	150,000	65,080	1,739,420	205,450	1,353,290	299,040	279,250	228,360	Cent. Han. Bk. & Tr. Co., N. Y.; 1st N., Chi.; 1st Wis. N., Mil.
	Oldest and Largest Bank in Marshfield. Prompt, efficient service on collections. (15c *must accompany each Sight Draft and* 25c *for Credit Report*)													
Marytown ....209 7 Fond Du Lac O16 (*New Holstein P. O.*)	Farmers & Merchants Bank $41–10% *par* 20 79–965 dⒹ‡$'18	Joseph Guelig	Anton Schiller	A. F. Baus	Elvira Schiller	15,000	15,000	225,000	.....	150,000	70,000	.....	20,000	Com'l N., Fond du Lac; Marshall & Ilsley, Mil.
Mason .....153 9 Bayfield F5	Mason State Bank ...Ⓢ●‡$'05 $130–8% *par* 100 79–598	O. M. Axness N. E. Ledin, *Ch. of Bd.*	H. J. Axness	G. O. Samuelson	Gladys Samuelson	25,000	8,890	192,720	970	147,810	52,710	7,200	19,860	1st N., Chi.; 1st Wis N.. Mil; Com'l N., Madison; Northern N., Ashland.
Mattoon .....508 7 Shawano L12	Mattoon State Bank $300–16% 79–599 dBⒹ●‡$'06 *par* 100	W. F. Meagher	W. B. Kramar	W. B. Kramar	Anna T. Prast	10,000	16,220	141,050	23,000	135,980	34,460	5,920	13,920	1st Wis. N., Mil.
▲**Mauston** ....2107 7 Juneau I 17	**BANK OF MAUSTON** 79–314 dBⓈ●‡$'31 (*Merger of State Bank of Mauston and Juneau County State Bank*)	W. J. TROY, *Ch. of Bd. and Pres.*	W. G. HOSIG	E. P. KUEHN	R. H. HALE	94,000	50,000	1,158,680	.....	791,680	474,260	7,810	28,930	Cont. Ill. Bk. & Tr. Co., Chi.; 1st Wis. N., Mil.; Com'l N., Madison.
" ..... "	*Juneau County State Bank*	**WE INVITE YO UR BUSINESS. Prompt attenti on given B. L. Drafts and Collec tions.**												
" ..... "	*State Bank of Mauston*	(*Merged with State Bank of Mauston as Bank of Mauston*)	(*Merged with Junea u County State Ban k as Bank of Maust on*)											
Mayville .....2521 7 Dodge N 18	First National Bank .d Ⓢ●†'14 $125–6% *par* 100 79–860	F. Albert	Chas. Lentz	F. P. Bernard	Miss A. M. Ruedebusch B. P. Bernard	50,000	12,100	521,600	50,040	239,090	296,360	67,220	31,080	Cent. Rep. Bk. & Tr. Co., Chi.; 1st Wis. N., Mil.
" ..... "	State Bank of Mayville $200–10% 79–600 dⒹ†‡$'92 *par* 100	Peter Buerger M. A. Bussewitz, *Ch.*	R. F. Ruedebusch	R. F. Ruedebusch	L. A. Bachhuber R. N. Bachhuber	70,000	97,800	1,029,420	.....	696,040	321,420	39,990	139,770	Chase N., N. Y.; Cont. Ill. Bk. & Tr. Co., Chi.; 1st Wis. N., Mil.
Mazomanie ....747 7 Dane J 19	Peoples State Bank .....‡$'91 79–601	J. P. Hudson	A. L. Parman	N. C. Kirch	Lotta B. Smith	25,000	22,750	218,800	100	96,760	110,300	18,100	41,490	Drov. N., Chi.; 1st Wis. N. and Marshall & Ilsley, Mil.; Com'l N., Madison.
McFarland ....313 7 Dane L20	McFarland State Bank ●‡$'05 $212 79–593	J. M. Anderson, *Ch. of Bd. and Pres.*	O. T. Olson	Homer L. Vick	.....	15,000	16,760	120,550	11,080	103,040	39,220	8,630	22,500	1st Wis. N., Mil.
▲**Medford** ....1918 9 Taylor H11	First National Bank dBⒹ●†'97 6% 79–298	Herman Leicht	C. L. Gibson	L. D. Russell	A. L. Perschbacher	50,000	24,200	456,810	50,000	336,980	110,950	73,500	59,580	1st Wis. N., Mil.; Com'l N., Madison.
" ..... "	State Bank of Medford $220–6% *par* 100 79–297 dⒹ●‡$'90	C. A. Fleming	C. F. Luepke	V. A. Hirsch	E. G. Bizer H. A. Hollenbeck	25,000	30,730	589,610	.....	470,340	98,290	16,000	60,710	Cont. Ill. Bk. & Tr. Co., Chi.; 1st Wis. N., Mil.
Mellen .....1629 9 Ashland G6	Mellen State Bank ...d Ⓢ‡$'03 $125–10% *par* 100 79–602	C. W. Lockhart	B. J. Block	C. F. Peterson	.....	40,000	17,480	288,920	31,040	125,900	201,200	31,360	18,980	Harris Tr. & Sav., Chi.; 1st Wis. N., Mil.; 1st N., Minpls.; Northern N., Ashland.
Melrose .....480 7 Jackson G15	Bank of Melrose .....Ⓓ$'07 $200–10% 79–603 *par* 37.50	C. J. Hogg	E. G. Higgins	C. S. Hogg	T. J. Hogg B. G. Hogg	37,500	52,570	1,195,810	.....	522,340	633,560	10,080	119,900	Cont. Ill. Bk. & Tr. Co., Chi.; 1st Wis. N., Mil.; N. Bk. of La Crosse, La Crosse; Com'l N., Madison.
Melvina .....143 7 Monroe F17	Melvina State Bank .....$'17 $135 *par* 100 79–954	G. J. Weiner	C. W. Webster	R. G. Lahm	Pearl Erickson	10,000	6,000	150,000	.....	60,000	62,000	.....	35,000	Drov. N., Chi.; 1st Wis. N., Mil.
Menasha ..... 9062 7 Winnebago N15	Bank of Menasha ..d Ⓢ●‡$'70 $40–9% *par* 20 79–168	Harry De Wolf	H. H. Kimberly	R. J. Fieweger	Frank Pankratz	100,000	96,970	1,204,500	.....	939,260	311,650	29,530	121,020	N. City, N. Y.; Cont. Ill. Bk. & Tr. Co., Chi.; 1st Wis. N., Mil.
" ..... "	**FIRST NATIONAL BANK** ..●†'87 $17–6% *par* 100 79–164	CARLTON R. SMITH	D. H. COON .Y ...	H. E. LANDGRAF	L. J. AUSTIN, *Aud.*	150,000	102,970 *(Incl. Re*	2,557,000 *s.)*	80,000	1,150,480	769,060	47,850	922,580	Guaranty Tr. Co., N. Y.; 1st N., Chi.; 1st Wis N.. Mil.

FIRST WISCONSIN COMPANY, MILWAUKEE — Complete Investment Service

Number under Name of Bank is the New Transit Number given to each bank in U. S. exclusively by The Rand-McNally Bankers' Directory, under the authority of The American Bankers Ass'n.

WISCONSIN—Continued

Non-Bank Towns with Nearest Banking Point (Indexed Acces.), Lawyers, Laws (indexed) in back of this volume. For Interest Rates, Holidays, etc., see Laws.

Town and County. ▲County Seats. Fig. under town is Fed. Res. Dist.	●Mem. A.B.A. ¤New §State †Priv. ‡Mem. State B. Ass'n. [Estab. ◆Fed. Res. Depts: T-Trust B-Bond d-SafeDep. ⑤Sav. $LastSale%Div.	President.	Vice-President.	Cashier.	Ass't Cashier.	Liabilities. Paid-up Capital	Surplus and Profits	Deposits	Other Liabilities	Resources. Loans and Discounts	Bonds and Securities	Miscellaneous	Cash & Exchanges, Due from Banks	Principal Correspondents.
Menomonee Falls 1291 7 Waukesha O19	**CITIZENS STATE BANK** $150–8% *par* 100 79–369 d⑤●‡$'02	L. A. Henze	Jacob Leicht	W. H. Meyer	J. A. Fleming	$ 50,000	$ 33,180	$ 334,770	$ 44,000	$ 352,090	$ 44,490	$ 23,830	$ 41,540	Chem. Bk. & Tr. Co., N. Y.; 1st N., Chi.; 1st Wis. N. and N. Bk. Com., Mil.
" ------ "	Farmers & Merch. Bank $160–10% 79–370 d⑤●‡$'08 *par* 100	F. J. Schwalbach Leo Eckhardt, *V.P.*	J. D. Ohrt Edward Puehler	W. S. Goode K. A. Eckhardt, *A. C.*	Joseph F. Zimmer M. F. Schwalbach	80,000	27,280	1,094,800	35,070	820,840	262,280	54,850	99,180	N. City, N. Y.; Cent. Rep. Bk. & Tr., Chi.; 1st Wis. N., Mil.
▲**Menomonie** 5595 9 Dunn C12	Bank of Menomonie ⑤●‡$'03 $157–10% 79–191 *par* 100	H. W. Quilling	Geo. R. Brewer	E. J. Bressler A. R. Vogtsberger, *A. C.*	J. A. Young, Jr. C. A. Shern	30,000	12,050	447,850	----------	351,820	53,250	32,480	52,360	Cont. Ill. Bk. & Tr. Co., Chi.; Midland N. Bk. & Tr. Co., Minpls.; Marshall & Ilsley, Mil.
" ------ "	**FIRST NATIONAL BANK** *par* 100 79–190 d⑤⑤T●‡'79	**FRANK PIERCE** **WM. SCHUTTE, Jr.** **T. B. WILSON** **R. L. PIERCE**	**O. C. KAUSRUD** **R. E. BUNDY**, *Tr. Officer*	**ADA HOSFORD** **C. A. FEIST** **O. L. HALVERSON** **H. C. OLSON** **G. P. NUSSBAUM** **EMIL NEUBAUER** **NOBLE HANSON**	200,000	69,190	2,467,110	261,810	1,834,930	728,740	137,840	296,590	**Chase N., N. Y.; Cont. Ill. Bk. & Tr. Co., Chi.; 1st Wis. N., Mil.; 1st N., Minpls.**
		A BANK OF EXCEPTIONAL SERVICE.												
		SPECIAL ATTENTION GIVEN BILL OF LADING DRAFTS, CASH AND				**TIME I**	**TEMS.**							
		Please send 15c with each sight draft for presentation and 25c for Cre				***dit Reports.***								
" ------ "	Kraft State Bank d⑤T‡$'14 $140–10% *par* 100 79–823	S. P. Kraft	Carl Olson I. O. Slocumb, *Tr. Off.*	Wm. F. Kraft R. A. Rommelmeyer *A. C.*	W. R. Kraft H. B. Hendrickson	100,000	16,500	1,000,000	----------	552,400	420,000	----------	165,200	Harriman N. Bk. & Tr. Co., N. Y.; 1st N., Chi.; Northw. N., Minpls.
" ------ "	Security Loan and Trust Co. $125–6% 79–1058 d⑤T$'24 *par* 100	Albert Quilling, *Ch. of Bd. and Pres.*	G. R. Brewer L. E. Bredlow	H. W. Quilling	E. J. Bressler C. A. Shern	100,000	29,770	434,860	----------	341,210	134,460	55,370	33,590	1st Wis. N., Mil.; 1st N., St. P.; Bk. of Menomonie, Menomonie.
Meridean 69 9 Dunn D13	Meridean State Bank $135–7% 79–1033 d⑤‡$'21 *par* 100	Oscar Wilson	I. E. Brack	C. J. Danielson	----------	15,000	4,010	93,600	3,120	28,900	61,950	8,660	15,220	1st Wis. N., Mil.; 1st N., Menomonie.
▲**Merrill** 8458 9 Lincoln J11	**AMERICAN STATE BANK** 6% 79–142 d⑤●‡$'04	F. J. Smith	Wm. F. Peterman	R. C. Ballstadt	H. K. Henrich N. E. Peterman	60,000	34,400	700,450	55,000	563,480	177,080	45,950	63,340	Chase N., N. Y.; Cont. Ill. Bk. & Tr. Co., Chi.; 1st Wis. N., Mil.; 1st N., Minpls., Com'l N., Madison.
" ------ "	Citizens National Bank $20–10% 79–140 d⑤●‡'12 *par* 10	H. H. Heineman, *Ch. of Bd. and Pres.*	Geo. L. Gilkey	E. A. Krembs	E. J. Teske F. C. H. Doepke	150,000	88,320	1,445,350	129,000	891,340	722,930	40,000	158,400	Chase N., N. Y.; Cont. Ill. Bk. & Tr. Co., Chi.; 1st Wis. N., Mil.
" ------ "	**LINCOLN COUNTY BANK** *par* 100 79–141 d⑤●‡$'97	**A. H. STANGE** **Wm. J. TESCH** **C. J. KINZEL** **C. H. STANGE**	**Wm. J. TESCH**	**H. F. TEWES** **EDW. F. MOYER**	100,000	128,880	1,302,470	----------	687,920	670,880	32,880	139,670	Cent. Han. Bk. & Tr. Co., N. Y.; 1st N., Chi.; Marine N. Ex. and 1st Wis. N., Mil.
		Special attentio n given Bill of La	**ding drafts, Cash**	**and Time Items.**										
		Please send 15c w	***ith each sight dra***	***ft for presentation***	***and 25c for Credit***	***Reports.***								
Merrillan 554 7 Jackson F14	State Bk. of Merrillan 7% *par* 100 79–604 d⑤●$'01	Ray E. Gile	M. P. Cannon	J. L. Wright	G. E. Bartig	10,000	5,670	82,770	12,700	73,030	9,500	16,140	12,460	Cont. Ill. Bk. & Tr. Co., Chi.; 1st Wis. N., Mil.
Merrimack 250 7 Sauk J19	State Bank of Merrimack *par* 100 79–605 d⑤‡$'08	G. A. Gross, *Ch. of Bd. and Pres.*	Wm. Dobratz	E. J. von Berg	----------	10,000	11,880	139,260	15,070	87,200	40,550	31,630	16,820	Com'l N., Madison; Marine N. Ex., Mil.
Merton 232 7 Waukesha N20	Farmers Exchange Bank 4% *par* 100 79–812 d⑤●‡$'14	H. E. Beckman	Wm. Schlicher	W. G. Smith	F. A. Staus	18,000	9,180	136,060	----------	56,140	84,810	6,200	16,080	Cont. Ill. Bk. & Tr. Co., Chi.; N. Bk. Com., Mil
Middleton 983 7 Dane J20	Bank of Middleton ⑤●‡$'03 9% 79–606	C. F. Allen	Louis Watzke E. F. Scherbel	A. J. Viktor	M. C. Haberland	40,000	23,610	390,090	10,000	391,680	29,890	7,800	34,330	Drov. N., Chi.; State Bk. of Wis., Madison; 1st Wis. N., Mil.
Milan 118 7 Marathon H12	Milan State Bank ⑤●‡$'16 6% *par* 100 79–943	M. C. Ellingson	Paul Benzmann	Chas. F. Schmidt	----------	10,000	4,390	92,030	----------	61,380	8,830	6,000	30,210	1st Wis. N., Mil.
Milladore 340 7 Wood I13	Milladore State Bank $150–8% 79–852 d⑤⑤'14 *par* 100	F. J. Gebhart	W. G. Berdan	H. J. Kupsch	----------	10,000	18,800	182,870	12,500	76,000	118,500	6,170	23,500	1st N., Stevens Point; Com'l N., Fond du Lac.
Milltown 450 9 Polk B9	Milltown State Bk. d⑤●‡$'07 $175–20% *par* 100 79–607	R. A. Peabody	John B. Palm Chas. P. Jenks	J. B. Palm	Birger Voss	25,000	24,230	484,870	18,770	300,720	180,150	15,550	56,450	Cent. Rep. Bk. & Tr., Chi.; 1st Wis. N., Mil. Am. N., St. P.
Milton 1128 7 Rock M21	Bank of Milton ●‡$'84 $130–8% *par* 100 79–608	Geo. W. Post	Grant W. Davis	J. H. Coon	L. A. Babcock	30,000	17,140	218,260	----------	142,730	88,370	10,300	22,180	1st N., Chi.; Marine N. Ex., Mil.; 1st N. Janesville.
Milton Junction 840 7 Rock L21	Farmers Bank d⑤●‡$'11 10% 79–741	John A. Paul	----------	A. M. Paul	----------	25,000	39,070	622,200	----------	226,360	241,520	14,500	203,880	Cont. Ill. Bk. & Tr. Co., Chi.; 1st Wis. N., Mil.; Rock Co. N., Janesville.
" ------ "	State Bank ●‡$'83 $100 *par* 100 79–609	J. M. Clarke	W. A. Dodd	W. H. Gates	----------	15,000	8,570	138,870	----------	17,620	120,280	450	24,020	Cont. Ill. Bk. & Tr. Co., Chi.; 1st Wis. N. and Marshall and Ilsley, Mil.

Purchase and Sale of Securities. Underwriting of Issues.
Assistance of Industry in Financial and Management Problems.
THE MILWAUKEE COMPANY

Digitized for FRASER
https://fraser.stlouisfed.org
Federal Reserve Bank of St. Louis

Number under Name of Bank is the New Transit Number given to each bank in U. S. exclusively by The Rand-McNally Bankers' Directory, under the authority of The American Bankers Ass'n.

MILWAUKEE—Reserve City

(Federal Reserve District No. 7)

(Milwaukee, P 20) County Seat. Pop. 578,249

●Mem. A.B.A. ¤New §State †Priv. ‡Mem. State B. Ass'n. [Estab. ◆Fed. Res. Depts: T-Trust B-Bond d-Safe Dep. ⓢSav. $Last Sale %Div.

Milwaukee Clearing House Ass'n. Memb. shown by * Affiliated banks by +

	President.	Vice-President.	Cashier.	Ass't Cashier.	Liabilities. Paid-up Capital	Surplus and Profits	Total Deposits	Other Liabilities	Resources. Loans and Discounts	Bonds and Securities	Miscellaneous Resources	Cash & Exchanges, Due from Banks	Principal Correspondents.
American State Bank—d ⓢ ‡ $'31 $125 *par* 100 12–96	H. E. Brandecker—	Wm. Geo. Bruce—	A. W. Bickler—	———	$ 200,000	$ 40,960	$ 210,390	———	$ 239,060	$ 149,080	$ 6,550	$ 56,670	Chase N., N. Y.; 1st N., Chi.; Marine N. Ex., Mil.
Anchor State Bank of West Milwaukee	*(See West Milwaukee)*												
+Badger State Bank 16% *par* 100 ◆ 12–55 d B ⓒ T • ‡ $'07 (2102 W. Fond du Lac)	J. J. O'Connell —	C. L. Roloff— A. E. Francke	E. J. Kuehl— E. E. Ebert, *A.C.* G. A. Anderson, *A.C.*	R. C. Schumacher E. A. Jung E. H. Wendorff	400,000	392,710	6,412,490	$ 108,150	4,881,220	1,220,290	329,110	882,720	Cent. Han. Bk. & Tr. Co., N. Y.; Cont. Ill. Bk. & Tr. Co., Chi.; 1st Wis. N. and Marine N. Ex., Mil.
+Bay View National Bank *par* 100 12–35 d ⓢ • ‡ '25 (2685 So. Kinnickinnic Ave.)	W. P. Westenberg S. M. Smith, *V. P.*	A. H. Lambeck— C. M. Glocke C. J. Petri	W. E. Morris —	E. H. Lewnau—	200,000	53,380	2,178,810	117,630	1,635,610	435,860	159,810	318,550	Bkrs. Tr. Co., N. Y.; 1st N., Chi.; 1st Wis. N., Mil.
Citizens Bank of Milwaukee $300–10% 12–92 d ⓢ • ‡ $'05 *par* 100 (3602 Villard Ave.)	C. H. Krohn —	W. H. Momsen —	J. F. Miesbauer—	J. E. Suess —	100,000	123,340	1,079,830	140	830,600	304,130	54,000	115,580	Chase N., N.Y.; Cont. Ill. Bk. & Tr. Co., Chi.; 1st Wis. N., Mil.
+The City Bank—d B ⓒ T • ‡ $'20 $135–6% *par* 100 12–75 (735 N. Second St.)	F. M. Weinhold — W. F. Jackson, *Exec. V. P.*	John H. Moss— Chas. L. Borst	Wm. B. Frank— W. H. Sullivan, *Mgr. Bd. Dept.*	R. H. Freitag — J. H. Zirbes J. F. Forsman, *Tr. Of.*	300,000	136,140	2,502,870	144,270	2,083,460	462,710	104,300	432,790	Chase N., N. Y.; Cont. Ill. Bk. & Tr. Co., Chi.; Marshall & Ilsley, Mil.
Columbia Savings Bank 12–57 d ⓢ $'07 (720 N. Jefferson)	D. M. Giuli —	M. D'Amore— Frank Barbieri	N. S. Maniaci, *Tr.*	L. E. Giuli, *Sec.*—	———	17,720	184,750	32,010	205,930	9,310	4,910	14,340	1st Wis. N. and Marshall & Ilsley, Mil.
Commonwealth Mutual Sav. Bk. 4% 12–68 d ⓠ T ‡ $'12 (623 N. Broadway)	Emil Brodde —	E. G. Rahr — Gabriel Zophy	C. B. Whitnall, *Sec. and Tr.*	R. G. Schuffenhauer, *A. Sec. and A. Tr.*	———	71,460	1,456,390	———	1,054,250	367,930	1,000	104,660	Cont. Ill. Bk. & Tr. Co., Chi.; 1st Wis. N. and Marshall & Ilsley, Mil.
+East Side Bank—d B ⓢ T • ‡ $'16 12% *par* 100 12–69 (N. Farwell and Murray Aves. at E. North Ave.)	W. I. Greene—	P. W. Dean—	W. L. Carey —	E. C. Genthe — E. J. Preuss	200,000	173,080	2,455,950	31,030	2,025,390	406,250	203,170	225,250	Cent. Han. Bk. & Tr. Co., N. Y.; Cent. Rep. Bk. & Tr., Chi.; 1st Wis. N., Mil.; Com'l N., Madison.
					19,000,000	9,074,750	143 964 460	6,141,130	107 362 760	26,693,730	7,674,860	27,448,990	

*First Wisconsin National Bank

12–2 d B ⓒ T • ‡ '53
(743 N. Water St.)

Unit of Wisconsin Bankshares Group

President
WALTER KASTEN

Vice Presidents

GEORGE C. DREHER — JOSEPH U. LADEMAN — GEORGE E. FLEISCHMANN
ROBERT W. BAIRD — ROY L. STONE — EDWARD A. BACON
AUGUST W. BOGK — WILLIAM K. ADAMS — GEORGE T. CAMPBELL
FRED K. McPHERSON — ARTHUR V. D. CLARKSON — JOHN R. STEWART

Cashier
A. G. CASPER

Comptroller
S. R. QUADEN

Assistant Vice Presidents

EDWIN R. ORMSBY — CHESTER D. RANEY — MAX E. BAUMBERGER
FREDERICK WERGIN — WILLIAM H. CORRELL — JAMES J. BROOKS
PHILIP P. EDWARDS — REUBEN S. PEOTTER — FRANK T. NICOLAI
NICHOLAS RENDENBACH — — WILLIAM J. KLUMB

Assistant Cashiers

OSCAR KASTEN — ROLAND R. ROEHM — CHARLES M. SCUDDER
LAWRENCE K. HOUGHTON — CLARENCE BECKER — JOSEPH W. SIMPSON, Jr.
EDWARD V. KAISER — HERMAN W. ESKUCHE — JOHN S. OWEN
KURT MEYER — RICHARD J. LAWLESS — WILLIAM G. BRUMDER
ARTHUR H. HORNEFFER — FRANCIS W. DICKEY — EDWARD S. TALLMADGE

SAVINGS DEPARTMENT
HERMAN GRAF, *Manager*
WOMEN'S DEPARTMENT
AGNES M. KENNY, *Manager*
FOREIGN DEPARTMENT
Manager
WILLIAM C. HAAS
Assistant Managers
WILLIAM ZIMMER — HARRY W. SONTAG
TRAVEL BUREAU
WALTER BECHERER, *Manager*

SECOND WARD OFFICE—N. Third and W. Kilbourn
JOSEPH U. LADEMAN, *Vice President*, MAX E. BAUMBERGER, *Assistant Vice President*, FRANK T. NICOLAI, *Assistant Vice President*, KURT MEYER, *Assistant Cashier*, ARTHUR H. HORNEFFER, *Assistant Cashier*.

MITCHELL STREET OFFICE—W. Mitchell at S. Tenth
L. H. BONGERS, *Manager*. — ALBERT HANSEN, *Assistant Manager*.

NINTH WARD OFFICE—N. Twelfth and W. Vliet
GUSTAVE P. THIEDT, *Manager*, ELMER W. LEICHTFUSS, *Assistant Manager*, ARTHUR R. LEMM, *Assistant Manager*

NORTH SIDE OFFICE—N. Third at W. North
WILLIAM J. KLUMB, *Assistant Vice President*, HARRY KLEPPE, *Assistant Manager*, JOSEPH J. KUEHNL, *Assistant Manager*

SEE ADVERTISEMENT ON WIS. INDEX AND ON MARGINS OF WIS. AND MILWAUKEE MAPS.

Chase N., Irv. Tr. Co., Guaranty Tr. Co., Mnfrs. Tr. Co., Chem. Bk. & Tr. Co., N. City, and Bkrs. Tr. Co., N. Y.; Cont. Ill. Bk. & Tr. Co., Harris Tr. & Sav., and 1st N., Chi.; 1st N. and 2d N., Bos.; 1st N. and Phil. N., Phil.; 1st N. and Mtle.-Com. Bk. & Tr. Co., St. L.; 1st Wayne N. and Guardian N. Bk. Com., Det.; 1st N., Midland N. Bk. & Tr. Co., and Northw. N., Minpls.; 1st N., St. P.; Mellon N. and Union Tr. Co., Pitt.; Security-1st N., Los A.; Anglo & Lon. Paris N., San F.; Un. Tr. Co., Clev.

Amsterdamsche, N. V., Amsterdam; N. Bk. of Greece, Athens; Swiss Bk. Corp., Basle; Commerz & Privat, Dresdner, Berlin; Den Danske Landsmansbank, Hypothek og Vekselbank, Copenhagen; Credito Italiano, Genoa; Norddeutsche Bk., Hamburg; Midland, London; Credit Lyonnais, Paris; Bohemian Union, Prague; Skandinaviska Kreditaktiebolaget, Stockholm; Canadian Bk. Com., Toronto; Wiener Bk.-Verein, Vienna; Royal Bk. of Canada, Winnipeg; Bk. of Jugoslavia, Ltd., Zagreb; Banco National de Mexico, Mexico, D. F.; Anglo-Polish, Ltd., Warsaw; Bergens Privatbank, Oslo.

FIRST WISCONSIN TRUST COMPANY

par 100 12-52 T • ‡ $'03
(735 N. Water St.)
Unit of Wisconsin Bankshares Group

G. B. LUHMAN, *Pres.* — H. W. GROVE, *V. P. and Tr. Off.* — WILBUR I. BARTH, *Sec. and Tr.* — R. W. JANSSEN,
WALTER KASTEN, *Ch. of Bd.* — CHAS. M. MORRIS, ROBERT W. BAIRD, PHILIP P. EDWARDS, *Vice-Presidents* — WILLIS C. OTIS, A. H. BRUNKOW, MORTON A. LEE, DONALD W. LAING, *Asst. Tr. Officers* — G. N. GILLIES, J. W. CAMPBELL, O. O. BARTH, *A. Secretaries* — LEON F. REED, WALTER H. DIETZ, *A. Treasurers*

					1,000,000	598,980	2,052,930	46,530	929,940	1,241,090	62,780	1,464,630	

Our Trust Department is prepared to render prompt and efficient service in all Trust Matters.

Bkrs. Tr. Co., N. Y.; Cont. Ill. Bk. & Tr. Co. and Cent. Rep. Bk. & Tr. Co. Chi.; 1st Wis. N., Mil.

Franklin State Bank— (*Closed June 17, 1931*)

FIRST WISCONSIN NATIONAL BANK, MILWAUKEE — Complete Banking Service

Number under Name of Bank is the New Transit Number given to each bank in U. S. exclusively by The Rand-McNally Bankers' Directory, under the authority of The American Bankers Ass'n.

MILWAUKEE—Continued—Reserve City

(Federal Reserve District No. 7)

Non-Bank Towns with Nearest Banking Point (Indexed Acces.), Lawyers, Laws (indexed) in back of this volume. For Interest Rates, Holidays, etc., see Laws.

●Mem. A. B. A. ⁿNew §State †Priv. ‡Mem. State B. Ass'n. [Estab. ◆Fed. Res. Depts: T-Trust B-Bond d-SafeDep. ⓢSav. $LastSale %Div.

	President.	Vice-President.	Cashier.	Ass't Cashier.	Liabilities. Paid-up Capital	Surplus and Profits	Total Deposits	Other Liabilities	Resources. Loans and Discounts	Bonds and Securities	Miscellaneous Resources	Cash & Exchange, Due from Banks	Milwaukee Clearing House Ass'n. Members shown by * Affiliated Banks by + Principal Correspondents.
+Holton Street State Bank $175–6% *par* 100 12–77 dⓑ‡$'21 (500 E. Center)	Henry Vetter	E. H. Williams P. B. Glysz	N. M. Sinske	R. O. Gaulke	$ 100,000	$ 77,710	$ 1,018,890	$ 3,120	$ 559,260	$ 450,740	$ 72,920	$ 116,800	Harris Trust & Sav., Chi.; Marine N. Ex., Mil.
+Home Savings Bank $50–10% *par* 20 12–59 dⓑ•‡$'11 (2200 N. Third St.)	M. B. Wells	John Seiberlich	George E. Trupke	Erna Groechel Leonard A. Meyer	200,000	270,120	1,599,980	18,050	1,284,000	442,470	182,880	178,810	Chase N., N. Y.; Cont. Ill. Bk. & Tr. Co., Chi.; Marine N. Ex. and 1st Wis. N., Mil.
+Hopkins Street State Bank $100 *par* 100 12–86 dⓑ‡$'27 (2439 Hopkins)	A. G. Kitzerow Henry Tesch, *V. P.*	William Pergande F. W. Radtke R. J. Teske	G. B. Schaefer		200,000	58,070	471,270	140	218,350	357,300	65,650	88,180	Cont. Ill. Bk. & Tr. Co., Chi., Marine N. Ex., Mil.
+Kilbourn State Bk. dⓢ•‡$'15 $34–6% *par* 20 12–67 (2741 Fond du Lac Ave.)	J. H. Weber	Joseph Miller	F. E. Wallber	Edwin Schulz Erick Harder	100,000	103,620	1,058,640	250	378,720	680,460	52,430	150,900	Chase N., N. Y.; Cont. Ill. Bk. & Tr. Co., Chi.; 1st Wis. N., Mil.
+Layton Park State Bank 3% *par* 100 12–72 dⓑⓞ•‡$'20 (2740 West Forest Home Ave.)	M. H. Traub	H. J. Gramling W. H. Dick	Fred C. Quaden	Leo Betanski H. H. Lemmermann	50,000	64,380	814,150	123,360	586,330	361,000	21,820	82,740	N. City, N. Y.; Cont. Ill. Bk. & Tr. Co., Chi.; 1st Wis. N Mil.
+Liberty State Bank $40–8% *par* 20 12–78 dⓑⓞ‡$'22 (2708 N. 3rd)	I. J. Rosenberg	H. F. Jermain George A. Born	R. G. Tiegs		150,000	131,100	1,114,060	285,570	966,370	441,840	160,890	111,630	N. City, N. Y.; Cont. Ill. Bk. & Tr. Co., Chi.; 1st Wis. N. and Marshall & Ilsley, Mil.
+Lincoln State Bank dⓑⓢ•‡$'19 $180–10% *par* 100 12–73 (1216 W. Lincoln Ave.)	A. Szczerbinski	M. J. Daly	S. E. Urbaniak		100,000	70,560	836,880	151,430	661,070	342,850	59,560	95,390	N. City, N. Y.; Cont. Ill. Bk. & Tr. Co., Chi.; Marshall & Ilsley and Marine N. Ex., Mil.
***MARINE NATIONAL EXCHANGE BANK** 8% *par* 20 12–1 dⓑⓉ•1885 (625 N. Water St.)	G. W. AUGUSTYN A. H. LINDSAY, *Ch. of Bd.*	E. H. WILLIAMS E. G. FITCH M. B. WELLS	G. D. PRENTICE	H. H. VAN MALE WALTER JOHN F. V. ALLEN S. J. BREW J. L. KENNEDY	2,200,000	1,246,390	16,080,870	2,450,130	8,488,410	7,747,260	815,160	4,926,550	Cent. Han. Bk. & Tr. Co., Chase N., and Gty. Tr. Co., N. Y.; 1st N. and Cont. Ill. Bk. & Tr. Co., Chi.; Brown, Shipley & Co., London, Eng.
***MARSHALL & 12–5 ILSLEY BANK** 10% *par* 20 ◆ ¶dⓑⓉ•‡$'47 *Main Office* (721 North Water St.) *South Side Branch* (414 West National Ave.)	J. H. PUELICHER	G. A. REUSS F. X. BODDEN J. H. DAGGETT CHARLES F. ILSLEY A. S. PUELICHER	J. E. JONES JOSEPH C. MOSER, *V. P. and Tr. Off.* CARL R. JESKE, *V. P. and Mgr. So. Side Branch.* A. B. NICHOLS, *A. V. P.* E. J. BAUER, *A. V. P.* EDWARD SCHROEDER, *A. V. P.*	GERTRUDE M. JACOBS J. L. McGRATH A. G. TRIMBERGER JACOBUS KRUYNE CHAS. N. CHRISTIANSEN A. SCOTT	1,500,000	2,504,090	29,076,700	588,230	20,828,100	7,074,590	930,250	4,836,080	Irv. Tr. Co., Gty. Tr. Co., and N. City, N. Y.; Cont. Ill. Bk. & Tr. Co. and 1st N., Chi.; N. Shaw., Bos.; Marine Tr. Co., Buff.; Un. Tr. Co., Clev.; Peo. Wayne Co., Det.; Phil. N., Phil.
+Merch. & Far. State Bank $70–10% *par* 20 12–58 dⓑ•‡$'09 (3338 N. Green Bay Ave.)	G. G. Fischer	A. W. Fuchs M. E. Baumberger	Armin Grunewald	R. G. Janzer W. H. Maynard	200,000	229,720	2,718,110	60,670	1,857,160	955,630	147,580	248,100	Chase N., N. Y.; 1st N., Chi.; 1st Wis. N., Mil.
+Milwaukee Commercial Bk. $50–9% 12–71 dⓑⓉ•‡$'19 *par* 20 (440 W. Wisconsin Ave.)	Alfred Kay J. C. Partridge, *Exec. V. P.*	Paul Hammersmith Wm. Ahlhauser	A. C. Douglas	W. M. Koessler	400,000	290,940	1,457,230	122,000	1,229,160	717,000	129,670	194,340	N. City, N. Y.; Northern Tr., Chi.; Marine N. Ex., Mil.
+Mitchell Street State Bank *par* 20 12–56 dⓞ•‡$'07 (1039 W. Mitchell)	J. M. Schneider	A. P. Kunzelmann	Richard Czajkowski	A. A. Zaffrann J. A. Radke	200,000	382,000	2,685,220	----------	2,270,320	549,460	128,800	318,630	N. City, N. Y.; Cont. Ill. Bk. & Tr. Co., Chi.; Marine N. Ex. and 1st Wis. N., Mil.
***National Bank of Commerce** 12–10 ¶dⓑⓉ•‡'03 (135 W. Wells) *par* 100	Walter Kasten Herman Fehr, *Ch. of Bd.* W. F. Myers, *Ch. Exec. Com.*	A. G. Schultz W. G. Whyte R. L. Stone E. Fitzgerald T. M. Rees E. A. Reddeman W. C. Georg	H. W. Zummach Milon F. Bahr, *A. V. P.*	W. J. Steiner M. P. Heideman A. C. Murray B. G. Dally R. W. Meinicke	1,000,000	376,980	12,345,710	1,517,370	8,807,440	3,741,430	570,740	2,120,460	Chase N., N. Y.; Cent. Rep. Bk. & Tr. and Cont. Ill. Bk. & Tr. Co., Chi.; 1st Wis. N., Mil.
+North Ave. State Bank *par* 100 12–60 dⓑ•‡$'11 (3512 W. North Ave.)	J. M. Wolf, Wm. F. Coerper, *Ch.*	A. J. Langholff Geo. L. Baldauf	E. O. Perschbacher J. A. Chivas, *A. V. P.*	F. J. Mayer	200,000	260,390	2,769,350	200,000	2,062,500	814,840	238,680	313,720	Cent. Han. Bk. & Tr. Co., N. Y.; Cont. Ill. Bk. & Tr. Co., Chi; 1st Wis. N., Mil.
North Milwaukee State Bank $130 *par* 100 12–91 dⓑ‡$'27 (3418 Villard Ave.)	H. Roettgers J. D. Morris, *V. P.*	A. A. Koch J. F. Maertz	A. W. Thompson	E. W. Schwab	35,000	7,810	193,850	25,000	146,030	92,290	5,140	18,200	Cont. Ill. Bk. & Tr. Co., Chi.; Teutonia Ave. State, Marine N. Ex., and 1st Wis. N., Mil.
(No. Milwaukee P. O.) *(Formerly listed at North Milwaukee)*													
+Northwestern Nat'l Bank *par* 100 12–82 dⓑⓞ•‡'24 (4716 W. Lisbon Ave.)	J. G. Reuteman	A. Reisweber A. G. Casper L. H. Noll	L. L. Wahl		200,000	54,210	1,180,640	113,820	736,800	526,860	143,310	141,720	1st Wis. N., Mil.

Established 1855. Your account in Milwaukee is invited. Wisconsin items and collections especially solicited at a moderate cost.
SEE DISPLAY ADVERTISEMENT

DIRECTORS
WILLIAM E. BLACK, F. X. BODDEN, W. W. COLEMAN, J. H. DAGGETT, J. O. FRANK, ALBERT F. GALLUN, CHARLES F. ILSLEY, WILLIAM S. MARSHALL, WALTER S. OTT, A. S. PUELICHER, J. H. PUELICHER, LOUIS QUARLES, G. A. REUSS, G. W. Van DERZEE, A. P. WOODSON

"The Oldest Bank in the Northwest"

THE MILWAUKEE COMPANY — A Complete Financial Service

Digitized for FRASER
https://fraser.stlouisfed.org
Federal Reserve Bank of St. Louis

MARINE NATIONAL EXCHANGE BANK

OF MILWAUKEE

Capital - -	$2,200,000.00
Surplus - -	800,000.00
Undivided Earnings	446,388.15

A Consolidation of

THE MARINE NATIONAL BANK
OF MILWAUKEE

and

THE NATIONAL EXCHANGE BANK
OF MILWAUKEE

DIRECTORS

G. W. AUGUSTYN
JOHN L. BARCHARD
SHERBURN M. BECKER
H. J. BROWN
DAVID A. EDGAR
ELIOT G. FITCH
GRANT FITCH
THEODORE FRIEDLANDER
ROBERT E. FRIEND
WILLIAM O. GOODRICH
ROBERT E. HACKETT
ALFRED F. JAMES
ARTHUR H. LINDSAY
FREDERICK L. PIERCE
R. S. POWELL
WILLIAM B. STRONG
GEORGE UIHLEIN
W. D. VAN DYKE, Jr.
MICHAEL B. WELLS
H. F. WHITCOMB
EDWARD H. WILLIAMS

Invites Your Business upon the Most Favorable Terms

FIRST WISCONSIN NATIONAL BANK OF MILWAUKEE

CAPITAL AND SURPLUS - $16,000,000

UNIT OF WISCONSIN BANKSHARES GROUP

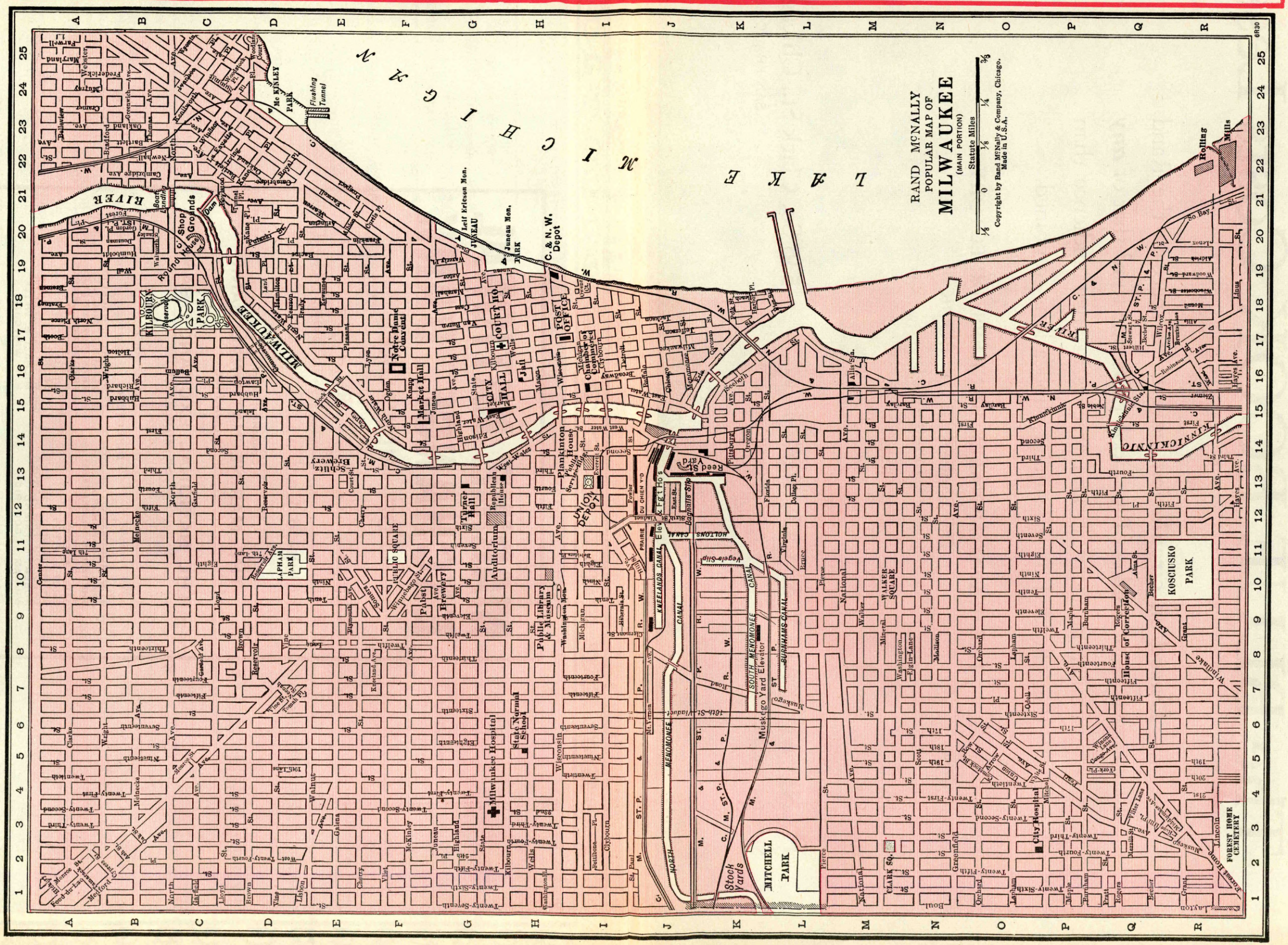

The BLUE BOOK Costs Less

Based on circulation, advertising space in the Rand McNally Bankers Blue Book costs one-third that of ***any*** similar publication, and reaches a larger audience than that afforded by ***all*** similar publications combined.

THE RAND McNALLY BANKERS DIRECTORY

The Bankers BLUE BOOK

ESTABLISHED 1872

RAND McNALLY & CO., *Publishers* - **536 So. Clark St., Chicago**

NEW YORK CITY WASHINGTON, D. C. SAN FRANCISCO

Digitized for FRASER
https://fraser.stlouisfed.org
Federal Reserve Bank of St. Louis

Number under Name of Bank is the New Transit Number given to each bank in U. S. exclusively by The Rand-McNally Bankers' Directory, under the authority of The American Bankers' Ass'n.

MILWAUKEE—Continued—Reserve City

(Federal Reserve District No. 7)

Non-Bank Towns with Nearest Banking Point (indexed Acces.), Lawyers, Laws (indexed) in back of this volume. For Interest Rates, Holidays, etc., see Laws.

●Mem. A.B.A. ⁿNew §State †Priv. ‡Mem. State B. Ass'n. [Estab. ◆Fed. Res. Depts: T-Trust B-Bond d-SafeDep. ⓔSav. $LastSale%Div.	President.	Vice-President.	Cashier.	Ass't Cashier.	Liabilities. Paid-up Capital	Surplus and Profits	Total Deposits	Other Liabilities	Resources. Loans and Discounts	Bonds and Securities	Miscellaneous Resources	Cash & Exchanges, Due from Banks	Milwaukee Clearing House Ass'n Members shown by * Affiliated banks by + Principal Correspondents.
+Park Savings Bank dBⓔ•‡§'15 $175-6% par 100 12-66 (3405 W. Lisbon Ave.)	F. G. Exner	Alex. Ritter R. W. Reinhold	P. F. Muenzberg	P. H. Wendt V. F. Zillig	$ 200,000	$ 317,960	$ 2,236,440	$ 200,100	$ 1,679,640	$ 908,230	$ 55,340	$ 311,290	Cent. Han. Bk. & Tr. Co., N. Y.; Harris Tr. & Sav., Chi.; Marine N. Ex., Mil.
+St. Francis State Bank $100 par 100 12-84 dⓔ•‡§'23 (441 E. Lincoln Ave.)	F. N. Lochemes	Leo J. Stein	Chas. G. Lawler, *Acting Cashier*	Josephine Paulus	50,000	43,560	572,950	15,630	246,320	261,090	62,020	112,700	Cont. Ill. Bk. & Tr. Co., Chi.; 1st Wis. N. and Marine N. Ex., Mil.
+Security Bank dⓔ•‡§'20 $135-5% par 100 12-76 (1601 N. 12th St.)	Louis Scheich	O. E. Klug Jos. H. Becker	E. G. Schleiger	M. W. Kircher	100,000	52,480	1,561,650	81,190	1,231,020	301,320	21,930	241,050	Gty. Tr. Co., N. Y.; 1st Union Tr. Co., Chi.; 1st Wis. N. and Marine N. Ex., Mil.
+Sherman Park State Bank $110 par 100 12-87 dⓔ‡§'27 (3536 W. Fond du Lac Ave.)	E. G. Wurster	Gus Fondrie	Gus Fondrie	L. M. Grosbier	200,000	12,000 (*Contingent Fund*)	612,430	24,840	429,610	253,160	103,250	63,240	N. City, N. Y.; Cent. Rep. Bk. & Tr., Chi.; 1st Wis. N., Mil.
+Sixteenth Ward State Bank *par* 100 12-90 ⓔ•‡§'28 (753 N. 27th St.)	J. R. Stewart F. C. Bandelin, *V. P.*	Geo. J. Weigle R. G. Stotzer	F. C. Bandelin	E. G. Perschbacher D. W. Correll	200,000	70,340	786,700	72,750	567,310	398,590	70,260	93,630	N. City, N. Y.; 1st N., Chi.; 1st Wis. N., Mil.
+Sixth Wisconsin National Bk. *par* 100 12-83 dⓔ•†'24 (712 N. 6th St.)	John Le Feber	J. A. Smith N. Rendenbach	Edward C. Heckl J. K. Edsall, *V. P.*	————	200,000	71,970	1,223,870	131,400	670,470	631,500	63,720	261,550	Chem. Bk. & Tr. Co., N. Y.; 1st Wis. N., Mil.
+Southern State Bank dⓔ‡§'28 (3068 S. 13th) 12-88 $115 *par* 100	L. A. Fons	J. J. Tadych	H. A. Maurer	A. A. Koleski	200,000	43,590	476,690	75,020	328,410	329,050	68,440	69,370	Cont. Ill. Bk. & Tr. Co., Chi.; 1st Wis. N., Mil.
+State Bk. of Milwaukee $26 *par* 20 12-94 dⓔ•§'29 (745 N. 4th St.)	G. F. Ruez	B. V. Dela Hunt	M. M. Meyer	————	400,000	40,000	566,220	40,950	577,940	233,740	89,920	145,570	Chase N., N. Y.; Cont. Ill. Bk. & Tr. Co. and Cent. Rep. Bk. & Tr. Co., Chi.; Marshall & Ilsley, Mil.
+Teutonia Avenue State Bank $50-8% *par* 20 12-65 dBⓔ•‡§'14 (2803 N. Teutonia)	Herbert Schmid	H. C. Stock L. A. Kern	J. C. Stuesser	J. P. Mueller C. G. Miller	200,000	165,460	2,659,910	————	2,035,160	511,450	127,280	351,480	N. City, N. Y.; Cont. Ill. Bk. & Tr. Co., Chi.; 1st Wis. N. and Marshall & Ilsley, Mil.
Tippecanoe State Bank *par* 135 12-95 dⓔ‡§'28 (3851 S. Howell Ave.)	Clarence C. Krause	E. C. Klevenow	C. B. Smith	Nellie Mae Smith	50,000	16,610	247,760	————	116,060	159,170	8,110	31,060	Cent. Rep. Bk. & Tr. Co., Chi.; Marshall & Ilsley, Mil.
+Vliet Street State Bank $165-7% *par* 100 12-74 dⓔ•‡§'20 (2712 W. Vliet St.)	W. C. Heib	F. K. McPherson L. H. Bongers	A. H. Krauslach	H. W. Kaiser	200,000	152,130	1,305,080	127,660	1,100,700	393,060	140,690	150,420	N. City, N. Y.; 1st N., Chi.; 1st Wis. N., Mil.
***WEST SIDE BANK** dBⓔ•‡§'93 $215-10% *par* 100 12-9 (300 W. Juneau Ave.)	C. J. KUHNMUENCH	HERBERT FEERICK	F. J. KUETEMEYER	WM. P. BACKES	400,000	798,050	2,345,680	157,790	2,434,220	303,040	14,700	949,560	Mnfrs. Tr. Co., N. Y.; Cont. Ill. Bk. & Tr. Co., Chi.
+Wisconsin State Bk. dⓔ•‡§'12 $35-18% *par* 20 12-62 (1337 S. 16th)	C. Glaus	H. S. Piggins	Wm. H. Hasse	C. A. Kambe	300,000	471,700	3,379,770	100,000	2,998,540	755,120	77,810	420,010	N. City, N. Y.; Cont. Ill. Bk. & Tr. Co., Chi.; 1st Wis. N. and Marine N. Ex., Mil.
Milwaukee Clearing House (*Members indicated by a * Affiliated banks by a +*)	Charles Kuhnmuench	M. B. Wells	W. I. Barth, *Sec., Tr., and Mgr.*	W. H. Dietz, *A. Sec., A. Tr., and A. Mgr.*	(*See pages 92-93 for Number of Cities, Total Deposits by National, State and Private Banks, etc.*)								

Milwaukee—Selected List of Investment Dealers, Brokers, Finance Companies, Acceptance Corporations, etc.

Name of Banker. ●Mem. A.B.A. ⁿNew §State †Priv. ‡Mem. State Bks. Assn. ¶Mem. Inv. Bks. Assn. Year Established.	Members of Firm Branch Managers Exchange Memberships	Other Offices, Correspondents and Bank Depositories	Name of Banker. ●Mem. A.B.A. ⁿNew §State †Priv. ‡Mem. State Bks. Assn. ¶Mem. Inv. Bks. Assn. Year Established.	Members of Firm Branch Managers Exchange Memberships	Other Offices, Correspondents and Bank Depositories

Private Wire Connections with Principal Markets

Telephone Daly 1220

MORRIS F. FOX & CO.

INVESTMENT SECURITIES

MILWAUKEE, WISCONSIN

Established 1914

Underwriters and Merchandisers of Bonds and Stocks Specializing in Wisconsin Securities

OFFICERS

Morris F. Fox, *President*

E. B. Scully, *V. Pres. and Tr.* — J. D. Liginger, *V. P. and Sec.*

W. G. Martin, *V. Pres.* — P. M. Binzel, *V. Pres.*

H. B. Ells, *Ass't Tr.*

A. C. ALLYN & CO., INC. (310 E. Mason St.) ‡¶'12 — A. M. KRECH, *Resident Mgr.* — Investment Securities. — Nat. Bk. Com., Milwaukee. Other offices: N. Y., Chi., Bos., Phil., San Francisco, Det., Buff., Den., Oma., and Minpls.

H. M. BYLLESBY & CO. (757 No. Broadway) ¶ — D. J. WHITHAM, *Mgr.* — Underwriters, Wholesalers and Retailers of Investment Securities—Specialists in Public Utilities. — H. M. Byllesby & Co., Chi., N. Y., Bos., Phil., Pitt., Pro., Det., Minpls., St. P., St. L., Des M. and K. C.

A. G. BECKER & CO. '93 (First Wisconsin Nat'l Bank Bldg.) — Richard S. O'Riley, *Resident Mgr.* (*Investment Securities*) — A. G. Becker & Co., Chi., N. Y., and Minpls.

CENTRAL REPUBLIC COMPANY ¶ (816 First Wisconsin Nat'l Bk. Bldg.) — WALTER B. BRAUN, *Manager* — Investment Securities. — Investment Affiliate Central Republic Bank & Trust Co., Chicago.

FIRST WISCONSIN TRUST COMPANY, MILWAUKEE — Complete Trust Service

Name of Banker. •Mem. A.B.A. nNew$State†Priv. ‡Mem. State Bks. Assn. ¶Mem. Inv. Bks. Assn. Year Established.	Members of Firm Branch Managers Exchange Memberships	Other Offices, Correspondents and Bank Depositories.
CONTINENTAL ILLINOIS COMPANY ¶ (First Wisconsin Nat'l Bank Bldg.)	**Investment Securities Main Office Chicago** FRED W. GILLESPIE - - - - - - - - - - *Manager* *Telephone: Broadway 2997*	
DAHINDEN-SCHMITZ CO. (First Wisconsin National Bank Bldg.)	E. J. DAHINDEN, *Pres.* G. J. SCHMITZ, *V.P. & Tr.* J. J. REDDY, *Sec.* F. J. GRUNERT, *Cashier* **INVESTMENT SECURITIES.**	Marine N. Ex., and Lincoln State, Mil.
EDGAR, RICKER & CO. ¶'04 (750 No. Water St.)	David A. Edgar, *Pres.* Edward G. Ricker, *V.P.* Earl Pryor, *2nd V. P.* Robert N. Williams, *3rd V. P.* Alfred J. Goehz, *Sec.*, Edwin B. Rhoda, *Tr.* **Investment Securities.**	Marine N. Ex., 1st Wis. N., and Marshall & Ilsley, Mil.
EMERY, PECK & ROCKWOOD CO. ¶'10 (Suite 205—757 No. Broadway)	G. W. Peck, *Pres.* D. B. Peck., *V. P.* F. T. Rockwood, *V. P. and Tr.* W. H. Emery, *V. P.* A. L. Gagnon, *Sec.* **Investment Securities.**	Emery, Peck, & Rockwood Co., Chi.
FIRST WISCONSIN COMPANY •‡¶ 110 E. Wisconsin Avenue **INVESTMENT SECURITIES** **UNIT OF WISCONSIN BANKSHARES CORPORATION**	WALTER KASTEN, *Ch. of Bd.* MILTON O. KAISER, *V. P., Sec. and Tr.* ROBT. W. BAIRD, *Pres.* G. HAROLD PFAU, *V. P.* WM. H. BRAND, *V. P.* S. E. JOHANIGMAN, *V. P.* (Chicago) J. A. AUCHTER, *V.P.* C. D. McNAUGHTON, *A. Tr.* A. M. HEWITT, *V. P.* **CHICAGO OFFICE 105 S. La Salle Street**	
FOLDS BUCK & CO. ¶ (735 No. Water St.)	CHAS. N. GIVAN, *Resident Mgr.* **Bonds and Stocks for Investment** *Telephone Broadway 7681*	Folds, Buck & Co., Chicago and Indpls.
FOX & CO., MORRIS F. ¶ (753 No. Water St.)	SEE HEAD OF LIST	Irv. Tr. Co., N. Y.; Cont. Ill. Bk. & Tr. Co., Chi.; 1st Wis. N., Marine N. Ex. and M. & I., Mil.
HALSEY, STUART & CO. (INCORPORATED) ¶'01 (735 No. Water St.)	**Investment Bonds** *Resident Mgr.*, O. B. Adams Phone—Daly 0680	Halsey Stuart & Co., Chi., N. Y. St. L., Phil., Bos., Det., Pitt. and Minpls.
HARRIS, UPHAM & CO. (710 N. Water St.)	Andrew M. Montgomery, *Mgr.* (*Branch of New York, N. Y.*)	(*Private wire to main office and correspondents in leading cities*)
A. B. LEACH & CO., INC. ¶'18 (1st Wis. N. Bk. Bldg.)	G. S. Wolcott, *Manager* (*Investment Securities*)	A. B. Leach & Co., Inc., Chi., N. Y., and principal cities.
LEE, HIGGINSON & CO. ¶'48 (824 1st Wis. N. Bk. Bldg.)	H. W. Richter, *Representative Chicago Office* (*Bonds*)	Lee, Higginson & Co., N. Y., Chi., and Bos.
LEWIS & HOFFMANN CO., INC. ¶ (750 No. Broadway)	J. Parish Lewis, *President and Treasurer* Edward W. Hoffmann, *Vice-P. and Secretary* Frank L. Pillsbury, *Vice-President* **INVESTMENT SECURITIES**	1st Wis. N., Marine N. Ex. and Marshall & Ilsley, Mil.
LUSCHER & CO., GEO. D. ‡ (735 No. Water St.)	GEO. D. LUSCHER, *Pres.* LeROY HERRON, *V. P.* DARWIN F. LUSCHER, *V. P.* E. M. SCHWAB, *Sec. and Tr.* **Investment Securities**	Milwaukee Commercial Bank and Marshall & Ilsley, Milwaukee. *Telephone Daly 3778*
THE MILWAUKEE COMPANY. ¶'29 (135 *West Wells Street*) **INVESTMENT SECURITIES** **OFFICERS** WILLITS POLLOCK, *Pres.* WILLIAM H. BENNETT, *V. P.* W. LLOYD SECORD, *V. P.* J. T. HALE, JR., *V. P.* WM. THURMAN RILEY, *V.P.* PHILIP K. ROBINSON, *V. P.* J. T. JOHNSON, *V. P.* WALTER F. THOMAS, *Tr.* PAUL S. GRANT, *Sec.*	**DIRECTORS** J. B. ANGLE, GEO. F. BRUMDER, WILLIAM F. LUICK, WILLITS POLLOCK, HERMAN FEHR, GEO. F. O'NEIL, LOUIS QUARLES, MACKEY WELLS, G. W. VAN DERZEE, THOS. C. PHILLIPS, T. H. SPENCE, HERMAN A. UIHLEIN, W. J. ZIMMERS	
MITCHELL HUTCHINS & CO. ¶ (762 No. Water Street)	H. M. Fraser, *Resident Partner* Member New York, Chicago Stock Exchanges and Chicago Board of Trade.	Branch of (see) Chicago
THE NATIONAL CITY COMPANY (1st Wis. Nat'l Bk. Bldg.)	**Investment Securities**	Nat'l City Co., N.Y. and Correspondent Offices.
PAINE, WEBBER & CO. B•‡¶'80 (605 N. Broadway)	E. J. Furlong, *Resident Partner* **Investment Securities** *Members New York, Chicago, Boston, and other principal Stock Exchanges.*	Paine, Webber & Co., Boston, New York, Chicago, Detroit, and other cities.
PEABODY AND COMPANY (1416 First Nat'l Bk. Bldg.) *Established* 1865	E. V. KLUMB, *Res. Mgr.* **INVESTMENT SECURITIES**	Peabody & Co., Chicago and Detroit.
CHRIS. SCHROEDER & SON CO. **Established 1889** (210 E. Michigan St.) *Tel. Daly 1951*	WALTER SCHROEDER, *Pres.* GUSTAV KRUEGER, *Sec.* B. A. LEHNBERG, *V. P.* **Wisconsin's Largest Underwriters of First Mortgage Real Estate Bonds.** **INVESTMENTS FOR BANKS, INSURANCE COMPANIES AND TRUST FUNDS**	1st Wis. N. and Marshall & Ilsley, Mil.
UTILITY SECURITIES CO. (759 No. Water St.)	J. F. SCOULLER, *Mgr.* **Public Utility Securities**	Head Office Chicago. Other Offices in Minneapolis, St. Louis, Indianapolis, Louisville, Richmond, Detroit, New York, San Francisco, Los Angeles, Cleveland, Milwaukee, Kansas City, Des Moines, Tulsa.

INVESTMENT SERVICE FOR INDIVIDUALS, BANKS, CORPORATIONS **THE MILWAUKEE COMPANY**

Digitized for FRASER
https://fraser.stlouisfed.org
Federal Reserve Bank of St. Louis

Town and County. ▲County Seats. Fig. under town is Fed. Res. Dist.	●Mem. A.B.A. *n*New §State †Priv. ‡Mem. State B. Ass'n. [Estab. ◆Fed. Res. Depts: T-Trust B-Bond i-SafeDep. Ⓢ Sav. $LastSale%Div.	President.	Vice-President.	Cashier.	Ass't Cashier.	Liabilities. Paid-up Capital	Surplus and Profits	Deposits	Other Liabilities	Resources. Loans and Discounts	Bonds and Securities	Miscellaneous	Cash & Exchanges, Due from Banks	Principal Correspondents.
Mindoro 225 9 La Crosse F16	Bank of Mindoro d₿Ⓢ‡$'15 $175-10% *par* 100 79-889	Robt. Paisley	P. Gullickson	Wm. Keppel		$ 12,000	$ 19,360	$ 287,160		$ 128,510	$ 155,110	$ 4,730	$ 30,180	Cont. Ill. Bk. & Tr. Co., Chi.; 1st Wis. N., Mil.; Batavian N., La Crosse; Com'l N., Madison.
Mineral Point 2274 7 Iowa I 21	Consolidated Bk. d ₿Ⓢ●‡$'85 *par* 25 79-247 (*Consolidation of Farmers & Citizens and Iowa County Banks*)	R. G. White Joseph Graber, *Ch.*	A. F. Bishopp E. G. Penhallegon Anna L. James, *A. V. P.*	Bert Ketter J. P. Hutchison, *A. V. P.*	Dorothy Huxtable	80,000	16,000	4,000						N. City, N. Y.; 1st N., Chi.; 1st Wis. N., Mil.
Minocqua 290 9 Oneida J8	Security State Bank dⓈ●‡$'20 $205-15% *par* 100 79-1026	A. O. Dorwin, *Ch. of Bd. and Pres.*	A. H. Rantz	S. R. Close		25,000	25,850	254,330	$ 11,250	155,860	132,740	5,560	22,270	Cont. Ill. Bk. & Tr. Co., Chi.; 1st Wis. N., Mil.
Minong 230 9 Washburn D7	Farmers State Bank Ⓢ●§'12 $175-8% *par* 100 79-766	Gust. Nordholm	H. G. Hilliard	A. S. Gilbert	Alice Larson	10,000	7,950	88,910		48,720	37,230	6,500	14,440	Cont. Ill. Bk. & Tr. Co., Chi.; 1st Wis. N., Mil.; Am. N. St. P.
Mishicot 375 7 Manitowoc Q15	The State Bank Ⓢ‡$'10 $120-8% *par* 100 79-611	Arthur A. Holst	Peter Rouiller	Randolph Stehn	Frank Hinesh	25,000	20,650	400,740	36,000	305,050	122,870	6,870	47,600	Cent. Rep. Bk. & Tr., Chi.; Marshall & Ilsley and 1st Wis. N., Mil.
Modena 265 9 Buffalo D14	Farmers State Bank d₿Ⓢ$'17 *par* 100 79-941	Martin Hagen	A. Marten	Edward Johnson		10,000	6,320	75,610		67,390	5,550	9,350	9,640	Eau Claire State, Eau Claire; 1st Wis. N., Mil.
Mondovi 1623 9 Buffalo D13	First National Bk. d Ⓢ●‡'91 79-334	C. W. Gilman S. G. Gilman, *Ch.*	D. A. Whelan, *Act.* James Blum	Joseph Silverness G. Schaettle, *V. P.*	R. B. Fuller Oscar F. Tanz	50,000	10,780	588,870	161,030	373,780	358,990	35,830	42,090	1st Wis. N., Mil.; 1st N., Minpls.
" " "	Mondovi State Bank $135 *par* 100 79-335 d₿Ⓢ‡$1900	Henry Moy	E. L. Erickson	G. L. Broadfoot	Jos. M. Johnson F. J. Bauer, Jr.	25,000	6,870	315,750		210,340	62,250	21,030	54,000	1st Wis. N., Mil.; Northw. N., Minpls.; Un. N., Eau Claire.
▲**Monroe** 5015 7 Green K22	Citizens Bank d₿Ⓢ$'83 $135 *par* 100 79-207	Adolph Abplanalp	R. F. Burmeister	O. N. Johnson	G. E. Zuercher	100,000	35,670	714,780		488,170	278,940	8,070	75,270	Cent. Han. Bk. & Tr. Co., N. Y.; Cont. Ill. Bk. & Tr. Co., Chi.; Marshall & Ilsley Bk., Mil.
" " "	Commercial & Sav. Bank $175 *par* 100 79-208 dⓈ‡$'03	C. W. Bennett	E. T. Kundert	H. C. Roth, *Cash. and Tr. Off.*	H. W. Gordon R. J. Kundert	100,000	80,540	984,330		677,880	283,960	41,630	161,390	Guaranty Tr. Co., N. Y.; Cont. Ill. Bk. & Tr. Co., Chi.; 1st Wis. N. and Marshall & Ilsley, Mil.
" " "	**FIRST NATIONAL BANK** $325-16% *par* 100 79-206 d₿Ⓢ‡•'56	F. B. LUCHSINGER EDWIN LUDLOW, *Ch. of Bd.* **OLDEST AND COMPLETE BO**	J. T. ETTER PAUL T. SCHULZE, *V. P. and Tr. Off.* **LARGEST BANK ND AND TRUST**	C. A. SCHINDLER MARIE BLUM, *A. Tr. Off.* **IN GREEN COU DEPARTMENTS**	R. E. ERICKSON J. B. O'MEARA **NTY. FOUNDED**	150,000 **1856.**	224,160	2,102,610	151,510	775,040 *Trust de*	1,484,670 *partment*	109,460 *resources*	259,110 $769,540.	Irv. Tr., N. Y.; 1st N., Chi.; 1st Wis. N., Mil.
▲**Montello** 1245 7 Marquette K17	Montello State Bank $200-14% 79-348 d Ⓢ●‡$1900 *par* 100	W. F. Currie	M. M. Smart	F. W. Ransom	L. W. Shurpit	40,000	59,250	690,840		301,080	412,610	1,700	74,700	Cent. Han. Bk. & Tr. Co., N. Y.; Cont. Ill. Bk. & Tr. Co., Chi.; 1st Wis. N., Mil.; 1st N., Stevens Point.
Montfort 554 7 Grant H20	Citizens State Bank d Ⓢ‡$'05 *par* 100 79-418	Herman Trankle	David James	Harvey DiVall	R. W. Neuendorf	25,000	6,260	332,890		276,780	13,800	26,390	47,170	Cont. Ill. Bk. & Tr. Co., Chi.; Marshall & Ilsley and 1st Wis. N., Mil.; Com'l N., Madison.
Monticello 644 7 Green J21	Bank of Monticello d Ⓢ●‡$'96 $300-12% *par* 100 79-612	J. C. Freitag	W. A. Loveland	J. W. Barlow	Frieda Benkert	40,000	103,350	855,050		463,970	399,950	10,000	124,490	N. City, N. Y.; Drov. N., Chi.; 1st Wis. N., Marshall & Ilsley, and Marine N. Ex., Mil.
Morrisonville 217 7 Dane K19	Morrisonville State Bank $200-10% *par* 100 79-613 d‡$'02	J. R. Caldwell	T. H. Mair	C. E. Bourret		20,000	15,040	238,070		168,720	68,000		35,790	1st N., Chi.; N. Bk. Com., Mil.; Com'l N. and 1st N., Madison.
Mosinee 1247 7 Marathon J12	Farmers State Bank ●‡$'14 $120-6% 79-851 *par* 100	H. B. Hanna	W. H. Knoedler	F. B. Helbach		10,000	2,380	156,790		103,730	47,920	3,450	14,090	1st Wis. N., Mil.; 1st N., Stevens Point.
" " "	*State Bank of Mosinee*	(*Closed June* 15, 1931)												
Mt. Calvary 672 7 Fond du Lac N17	Mount Calvary State Bank $165-5% *par* 100 79-615 d₿Ⓢ‡$'09	Albert Wagner	Frank X. Aigner	Arthur Vogel	Andrew Vogel	20,000	16,770	338,910	2,580	145,520	190,500	9,530	32,710	1st Fond du Lac N., Fond du Lac; 1st Wis. N. and Marshall & Ilsley, Mil.
Mount Hope 256 7 Grant F20	Mount Hope State Bank d$'10 *par* 100 79-616	F. A. Kradwell	F. H. Lambert	A. R. Cotherman	E. C. McCormick	20,000	4,200	120,000	14,000	101,000	9,100	15,600	22,500	Com'l N. and State Bk. of Wis., Madison.
Mount Horeb 1425 7 Dane J20	*Mount Horeb Bank*	(*Sold to State Bank of Mt. Horeb, Effective January* 18, 1932)												
" " "	State Bk. of Mt. Horeb d●‡$'01 *par* 100 79-352	Andrew Hoff	R. E. Beat	I. Fosshage	C. P. Brechler	50,000	45,280	1,292,710		977,510	291,240	33,970	85,700	Cont. Ill. Bk. & Tr. Co., Chi.; 1st Wis. N., Mil.
Mukwonago 846 7 Waukesha O21	Citizens Bank d Ⓢ●‡$'92 $200 *par* 100 79-617	C. F. Hunter	C. E. Wood	F. S. McKenzie	J. Leo Mitten	25,000	20,500	565,480		379,310	121,580	20,470	89,610	Cont. Ill. Bk. & Tr. Co., Chi.; 1st Wis. N., Mil.; N. Ex., Waukesha.
Muscoda 900 7 Grant H20	Farmers & Merchants Bank $125-6% 79-728 d Ⓢ●‡$'11	F. E. Neff	E. J. Schwingle	M. L. Shafer	C. Rummery	40,000	8,740	491,250	23,000	466,470	16,540	26,280	53,700	Cont. Ill. Bk. & Tr. Co. and 1st N., Chi.; 1st Wis. N. and Marshall & Ilsley, Mil
" " "	Muscoda State Bank ●‡$'88 $130-10% *par* 100 79-618	O. R. Pickering	F. J. Pospichal	J. P. Lauerman	P. J. Houdek	20,000	5,000	366,790	35,000	298,780	81,140	2,540	42,320	1st N., Chi.; Marine N. Ex. and 1st Wis. N., Mil.

FIRST WISCONSIN COMPANY, MILWAUKEE — Complete Investment Service

Town and County. ▲County Seats. Fig. under town is Fed. Res. Dist.	●Mem. A.B.A. ⁿNew §State †Priv. ‡Mem. State B. Ass'n. [Estab. ◆Fed. Res. Depts: T-Trust B-Bond d-Safe Dep. ⑧Sav. $Last Sale % Div.	President.	Vice-President.	Cashier.	Ass't Cashier.	Liabilities. Paid-up Capital	Surplus and Profits	Deposits	Other Liabilities	Resources. Loans and Discounts	Bonds and Securities	Miscellaneous	Cash & Exchanges, Due from Banks	Principal Correspondents.
Necedah 761 7 Juneau I 16	Necedah Bank ⑧●†$'99 79-619	C. C. Fuller	R. L. Ware	A. W. Sorensen	J. R. Bernard A. M. Kucirek	$ 30,000	$ 8,000	$ 261,000	$ 47,720	$ 231,000	$ 71,130	$ 15,320	$ 29,400	1st N., Chi.; 1st Wis. N., Mil.; Com'l N., Madison.
Neenah 9151 7 Winnebago N15	First National Bank d§⑧●‡'61 10% *par* 100 79-172	F. E. Ballister		John W. Powers	Ad. Hennig	125,000	371,390	2,684,770	33,860	1,134,100	1,343,050		737,870	N. City, N. Y.; Cont. Ill. Bk. & Tr. Co., Chi.; 1st Wis. N., Mil.
" "	**THE NATIONAL MANUFACTURERS BANK** 12% 79-173 d§⑧●'81	W. G. Brown	E. E. Jandrey M. W. Krueger	H. C. Hilton	J. F. Gillingham	100,000	140,720	1,724,210	88,860	937,320	734,520	175,400	206,550	N. City, N. Y.; 1st N., Chi.; 1st Wis. N., Mil.
" "	Neenah State Bank d⑧‡$'11 $125-5% *par* 100 79-174	A. W. Anderson	Geo. Elwers	Wm. S. Campbell	H. W. Hinterthuer	60,000	28,300	440,890		265,250	176,830	30,000	57,110	Chase N., N. Y.; Cont. Ill. Bk. & Tr. Co., Chi.; Marine N. Ex., Mil.
▲**Neillsville** 2118 7 Clark H14	*Dairy Exchange Bank*	(*Absorbed by Neillsville Bank December 28, 1931*)												
" "	First National Bank *par* 100 79-292 d§⑧T●†'09	George A. Ure, *Ch. of Bd. and Pres.*	P. S. Temby G. E. Crothers	Jas. A. Musil	Carl Stange Wm. F. Hemp	50,000	17,280	495,210	59,680	397,140	117,770	33,790	73,470	Cent. Han. Bk. & Tr. Co., N. Y.; Cont. Ill. Bk. & Tr. Co., Chi.; N. Bk. Com., Mil.
" "	**NEILLSVILLE BANK** *par* 100 79-290 d§⑧●‡$'79	MARY D. HEMPHILL Oldest and Lar Special attenti 25c for each	W. J. MARSH HERMAN NORTH gest Bank in C on to Collections credit report.	HERMAN NORTH lark County. when accompan	W. F. NORTH led by 15c and	100,000	33,710	1,221,240		926,110	232,810	26,500	169,520	Chase N., N. Y.; 1st N., Chi.; 1st Wis. N., Mil.
Nekoosa 2005 7 Wood I 15	Nekoosa State Bank d⑧●‡$'13 $180-10% 79-804	G. O. Babcock	J. E. Alexander	W. A. Radke	L. L. Mohlke	30,000	57,780	421,590	20,000	320,110	127,650	25,450	56,160	1st N., Chi.; Wood Co. N., Wis. Rap.; 1st Wis. N., Mil.
Nelson 422 9 Buffalo C14	First National Bank d⑧‡'11 $100 79-620	Ole C. Olson	Thomas Otteson	Arthur Schilling	Margaret Olson	25,000	3,240	126,510		77,610	43,180	10,090	23,870	Marine N. Ex., Mil.; 1st N., Minpls.
Nelsonville 198 7 Portage K14	*State Bank of Nelsonville*	(*Suspended November 2, 1931*)												
Neosho 262 7 Dodge N19	Neosho State Bank d⑧‡$'05 $135 *par* 100 79-622	John Mertes	A. B. Chesak	M. McCollow		15,000	9,030	108,500	5,000	90,850	33,610	490	12,580	1st N., Chi.; 1st Wis. N., Mil.
Neshkoro 342 7 Marquette K16	Farmers Exchange Bank $120-7% *par* 100 79-623 d⑧●‡$'08	J. W. Johnson	C. T. Dahlke	W. C. Bender		10,000	8,450	269,600		76,850	160,360	3,000	47,840	Cont. Ill. Bk. & Tr. Co., Chi.; N. Bk. Com., Mil.
Neva 104 (*Deerbrook P. O.*) 7 Langlade K11	*Neva Farmers Bank*	(*Closed October 22, 1931*)												
New Auburn 376 9 Chippewa E11	Bank of New Auburn ‡$'07 *par* 100 79-624	Arnt Erickson	H. McCormick	Leroy Abrahamson	J. Edw. Erickson	100,000	13,960	690,240		384,340	217,400	13,080	189,370	Cont. Ill. Bk. & Tr. Co., Chi; 1st N., Minpls.; 1st Wis. N., Mil.
Newburg 422 7 Washington O18	State Bank of Newburg $165-10% 79-755 ⑧‡$'11	John G. Reichl	A. E. Brott H. Weber	F. P. Isselman	Evlyn Brott	18,000	12,890	225,000		158,140	74,000		23,900	Cont. Ill. Bk. & Tr. Co., Chi.; Marine N Ex. and 1st Wis. N., Mil.
New Butler	(*See Butler*)													
New Diggings 417 7 Lafayette H22	Farmers & Miners Bank $110-7% *par* 100 79-916 d⑧‡$'17	J. H. Robbins	Minnie Longhorn	R. K. Newman		10,000	4,670	109,160		29,940	80,390	8,430	9,330	1st N., Chi.
New Franken 69 7 Brown P14	New Franken State Bank $200-11% *par* 100 79-763 ⑧‡$'11	A. L. Greiling	J. Speerschneider, Sr.	Constant Dequaine	Anton Des Jardins	75,000	58,060	905,690		223,220	698,480	19,900	97,150	Cont. Ill. Bk. & Tr. Co., Chi.; 1st Wis. N., Mil.; Kellog-Citiz. N., Green Bay.
New Glarus 1010 7 Green J21	Bank of New Glarus $126-10% 79-391 d ⑧●‡$'93 *par* 50	Rudolph Kundert	E. F. Kaeser E. J. Hoesly	J. S. Urben E. P. Figi, *A. C.*	G. F. Klassy J. J. Figi	100,000	148,210	1,614,230	4,500	941,390	726,550	40,690	158,310	Cont. Ill. Bk. & Tr. and 1st N., Chi.; Marine N. Ex. and 1st Wis. N., Mil.
New Holstein 1274 7 Calumet O16	Peoples State Bank d⑧●‡$'03 $130-8% *par* 100 79-625	Jas. G. Griem	H. H. Greve	Eugene Wulff	Alma Arps Elsie Vollstedt	75,000	33,880	321,770	80,100	406,250	49,590	25,380	29,540	Cent. Rep. Bk. & Tr. Co., Chi.; 1st Wis. N. and Marshall & Ilsley, Mil.
New Lisbon 1076 7 Juneau I 17	Farmers & Merch. Bank $150-10% *par* 100 79-626 d⑧‡$'86	H. F. Cole	John Tesch	J. C. White		15,000	3,000	223,600		92,060	124,230		26,690	Cont. Ill. Bk. & Tr. Co., Chi.; 1st Wis. N., Mil.
" "	New Lisbon State Bank $150-10% *par* 100 79-742 d⑧‡$'11	H. J. Mortensen	W. H. Farley	H. J. Gibson	Ida Hayes Clayton Higgs	25,000	5,130	325,000		156,000	144,000	25,000	27,000	1st N., Chi.; 1st Wis. N., Mil.; Com'l N., Madison.
New London 4661 7 Waupaca M14	Farmers State Bank ●‡$'11 79-749	Jacob Werner	Fay R. Smith	E. C. Jost	D. B. Egan E. C. Zillmer	25,000	46,440	554,310	20,000	389,850	188,210	23,870	43,810	Chase N., N. Y.; Cont. Ill. Bk. & Tr. Co., Chi.; 1st Wis. N. and Marshall & Ilsley, Mil.
" "	First National Bank d⑧●†'95 12% *par* 10 79-229	M. C. Trayser, *Ch. of Bd. and Pres.*	Frank L. Zaug F. W. Krause	A. L. Severance H. Dahlke, *A. C.*	J. F. Croak Carl J. Fellenz	75,000	80,620	1,026,330	13,590	640,690	360,980	64,440	129,430	Cent. Han. Bk. & Tr. Co., N. Y.; Cent. Rep. Bk. & Tr. Co., Chi.; 1st Wis. N., Mil.

THE MILWAUKEE COMPANY — Investment Counsel

Digitized for FRASER
https://fraser.stlouisfed.org
Federal Reserve Bank of St. Louis

Town and County. ▲County Seats. Fig. under town is Fed. Res. Dist.	●Mem. A.B.A. ⁿNew $State †Priv. ‡Mem. State B. Ass'n. [Estab. ◆Fed. Res. Depts: T-Trust B-Bond d-SafeDep. ⓢSav. $LastSale %Div.	President.	Vice-President.	Cashier.	Ass't Cashier.	Liabilities. Paid-up Capital	Surplus and Profits	Deposits	Other Liabilities	Resources. Loans and Discounts	Bonds and Securities	Miscellaneous	Cash & Exchanges, Due from Banks	Principal Correspondents.
New Richmond 9 St. Croix B11 2112	**BANK OF NEW RICHMOND** $175-12% 79-288 dBⓢT•‡$'78 par 100	M. H. McNALLY	W. T. DOAR, F. H. BIXBY	C. H. SPERBECK	J. L. BEREEN	$ 75,000	$ 48,820	$ 668,850	$ 1,350	$ 529,830	$ 161,090	$ 41,000	$ 62,090	N. City, N. Y.; 1st N., Chi.; Northw. N., Minpls.; 1st Wis. N., Mil.
		Special attention given Bill of Lading drafts, Cash and Time Items. *Please send 15c with each sight draft for presentation, and 25c for Credit Reports.*												
" ——— "	**FIRST NATIONAL BANK** par 100 79-998 dBⓢ‡'19	W. E. GREATON	L. E. GLOVER, J. F. MILLARD	H. T. SODERBERG	D. E. ABRAHAM	25,000	6,520	251,460	30,350	167,620	93,490	19,200	33,020	Northw. N., Minpls.; Marine N. Ex., Mil.
		AFFILIATED WITH THE NORTHWEST BANCORPORATION.												
Newton 108 (*Timothy P. O.*) 7 Manitowoc P16	Newton State Bank ⓢ‡$'21 6% par 100 79-1044	Edward Rohde	Wm. Belitz	Erwin Bruckschen		25,000	5,380	140,430		122,240	12,880	4,710	30,980	1st Wis. N., Mil.
Niagara 2033 7 Marinette O8	First National Bank d Ⓓ•‡'17 $24-16% par 10 79-958	R. S. Powell	S. F. Shattuck	Arthur Lundahl	Oscar Durand	25,000	36,240 (Inc. Res.)	392,490	10,330	250,460	164,110	14,690	34,810	1st N., Chi.; Marine N. Ex., Mil.; 1st N., Appleton.
Nichols 68 7 Outagamie N13	State Bank of Nichols par 100 79-1002 dⓢ‡$'19	A. A. Fraser	Fred Drephal	Jacob Hahn		25,000	8,710	60,590	450	62,340	10,000	7,400	14,400	1st Wis. N., Mil.; Citiz. N., Appleton.
North Bend 130 7 Jackson F16	State Bank of North Bend $180-8% par 100 79-1035 d•‡$'21 (*See Argonne*)	A. J. Patterson, *Ch. of Bd. and Pres.*	Ubbe Anderson, Geo. Manser	A. J. Patterson	Earle Fisher	20,000	19,930	234,300	14,000	154,110	96,750	13,890	23,480	1st N., Chi.; 1st Wis. N., Mil.; 1st N., Winona, Minn.
North Crandon 9 Forest L9														
North Fond duLac 7 Fond du Lac N17 2244 (*Br. of Fond du Lac*)	First Wisconsin Bank $200-10% 79-627 dⓓ•‡$'04 par 100	S. D. Wyatt	G. M. Wyatt	T. H. Normile		20,000	26,190	199,370		51,410	165,550	8,600	20,000	Com'l N., Fond du Lac.
North Freedom 7 Sauk J18 554	Bank of North Freedom par 100 79-628 dⓢ‡$'03	R. B. Dickie	R. S. Lange, Wm. S. Dickie	W. F. Greenhalgh	Mary Moll	25,000	15,950	394,750		177,740	201,230	11,250	45,480	Cont. Ill. Bk. & Tr. Co., Chi.; Marshall & Ilsley, Mil.
North Lake 275 7 Waukesha N19	Bank of North Lake ⓢ•‡$'11 79-745 (*See Milwaukee*)	Burton M. Smith	F. J. Donnelly	Phares Peterson	Genevieve M. Reynolds	25,000	11,000	314,000		180,000	118,000	5,500	48,000	1st N., Chi.; Marine N. Ex. and Marshall & Ilsley, Mil.; Com'l N., Madison.
N. Milwaukee														
North Prairie 292 7 Waukesha N20	North Prairie State Bank $125-6% 79-1017 dBⓢ‡$'20 par 100	L. F. Heintz	H. R. Hurst	Arthur Richards	E. H. Frank	10,000	10,620	86,520	6,000	50,480	49,570	3,680	9,410	1st Wis. N., Mil.
Norwalk 565 7 Monroe F17	Farmers State Bank dⓓ‡$'07 $250-15% par 150 79-426	Frank Wartman	Geo. A. Walz	M. O. Heffernan	A. C. Heilman	15,000	23,200	353,020	4,220	135,890	200,560	7,400	51,580	Cont. Ill. Bk. & Tr. and 1st N., Chi.; 1st Wis. N., Mil.; Batavian N., La Crosse.
" ——— "	Norwalk State Bank d‡$'03 par 100 79-425	F. W. Luetke	Rosalia V. Goetz	C. F. Hornung		15,000	19,420	262,910		106,990	125,720	23,100	41,520	Cent. Rep. Bk. & Tr., Chi.; 1st Wis. N., Mil.; Com'l N., Madison.
Oakfield 577 7 Fond du Lac M17	Bank of Oakfield dBⓓT•‡$'98 6% par 100 79-630	C. Henningsen	Mabel E. Barber	K. A. Morgan	Agnes A. Huenerberg	50,000	22,680	231,710		146,680	101,920	9,770	46,020	Cont. Ill. Bk. & Tr. Co., Chi.; 1st Fond du Lac N., Fond du Lac; 1st Wis. N., Mil.
Oconomowoc 4190 7 Waukesha M20	**BANK OF OCONOMOWOC** $125-6% 79-242 dⓓ•‡$'59 par 100	**E. S. THOMPSON**	**J. A. PEACOCK, J. A. BOSSHARD**	**J. A. BOSSHARD, M. L. HEIDER**, *A. C.*	**C. A. FRANK, H. E. TIMMEL**	50,000	17,550	614,920	1,410	441,820	161,390	40,020	40,660	Chase N., N. Y.; 1st N. and Harris Tr. & Sav., Chi.; 1st Wis. N., Mil.
		First and Oldest Established Bank. Cash letters and other items sent us have efficient attention.												
" ——— "	*First National Bank*	(*Closed December 30, 1931*)												
▲Oconto 5030 7 Oconto P12	**CITIZENS NATIONAL BANK** $160-10% 79-181 dBⓢT•1900 par 100	L. C. HARVEY	L. W. BRAZEAU	E. A. WATTERICH	H. H. MAYBERRY	65,000	56,510	1,096,200	50,000	387,580	663,250	14,520	202,350	Cent. Han. Bk. & Tr. Co., N. Y.; 1st N., Chi.; 1st Wis. N., Mil.
		LARGEST BANK IN OCONTO COUNTY. Special attention given Bill of Lading drafts, Cash and Time Items. *Please send 15c with each sight draft for presentation and 25c for Credit Reports.*												
" ——— "	*Oconto National Bank*	(*Closed August 1, 1931*)												
Oconto Falls 1921 7 Oconto O12	*State Bank of Oconto Falls*	(*Closed August 4, 1931*)												
Ogema 1154 9 Price H10	State Bank of Ogema dⓢ‡$'14 $145-8% par 100 79-818	A. W. Nelson	N. S. Smith	E. A. Heden	J. F. Heden	20,000	12,550	181,960	23,000	157,680	47,590	9,450	22,790	1st Wis. N., Mil.
Omro 1255 7 Winnebago M16	Farmers Bank dⓢ•‡$'90 $225 par 100 79-633	H. B. Winslow	James Heffron	A. J. Marble	L. E. Shelp	30,000	84,300 (Incl. Reserves)	796,860		333,470	430,800	32,440	114,440	N. City, N.Y.; Cont. Ill. Bk. & Tr. Co. and Stk. Yds. N., Chi.; 1st Wis. N., Mil.
" ——— "	Peoples Bank dⓢ•‡$'15 $160-3½% 79-888 par 100	Q. H. Danforth	A. H. Austria, H. G. Roberts	R. E. Doms	A. W. Schweppe	30,000	23,290	220,050		117,500	114,100	8,190	33,550	1st N. and Drov. N., Chi.; 1st Wis. N., Mil.
Onalaska 1408 9 La Crosse F16	Onalaska State Bank ⓢ•‡$'12 $165-10% par 100 79-765	A. N. Moore	T. G. Aiken	J. C. Aiken		20,000	16,130	416,510		304,580	97,270	14,570	36,250	Cont. Ill. Bk. & Tr. Co. and Cent. Rep. Bk. & Tr., Chi.; 1st Wis. N., Mil.; N. Bk. of La Crosse, La Crosse.

FIRST WISCONSIN NATIONAL BANK, MILWAUKEE — Complete Banking Service

Number under Name of Bank is the New Transit Number given to each bank in U. S. exclusively by The Rand-McNally Bankers' Directory, under the authority of The American Bankers Ass'n.

WISCONSIN—Continued

Non-Bank Towns with Nearest Banking Point (Indexed Acces.), Lawyers, Laws (indexed) in back of this volume. For Interest Rates, Holidays, etc., see Laws.

Town and County. ▲County Seats. Fig. under town is Fed. Res. Dist.	●Mem. A.B.A. ⁿNew §State †Priv. ‡Mem. State B. Ass'n. [Estab. ◆Fed. Res. Depts: T-Trust B-Bond d-Safe Dep. Ⓢ Sav. $Last Sale % Div.	President.	Vice-President.	Cashier.	Ass't Cashier.	Liabilities. Paid-up Capital	Surplus and Profits	Deposits	Other Liabilities	Resources. Loans and Discounts	Bonds and Securities	Miscellaneous	Cash & Exchanges, Due from Banks	Principal Correspondents.
Ontario 433 7 Vernon H17	Bank of Ontario d Ⓔ•‡$'11 *par* 100 79–774	A. F. Luetke	J. H. Timmerman	C. M. Lower	Ira C. Kritz	$ 10,000	$ 12,140	$ 189,920		$ 107,870	$ 76,410	$ 5,670	$ 22,100	Drov. N. and Cont. Ill. Bk. & Tr., Chi.; 1st Wis. N., Mil.; Batavian N., La Crosse.
Oostburg 671 7 Sheboygan P17	Oostburg State Bank Ⓢ‡$'08 $280–15% 79–634 *par* 100	John Brethouwer	B. Brethouwer	James De Munck	Harvey Brill	25,000	54,620	641,360		391,130	137,320	6,900	185,640	Cont. Ill. Bk. & Tr. Co., Chi.; Marine N. Ex., Mil.; Bk. of Sheboygan, Sheboygan.
Oregon 857 7 Dane K21 " " "	Bank of Oregon Ⓢ•‡$'99 $150–10% 79–635	J. E. Litel	E. Litel	J. F. Litel, Jr.	O. E. Richards	30,000	19,610	389,870		319,370	57,460	22,650	40,020	Cont. Ill. Bk. & Tr. Co., Chi.; 1st Wis. N., Mil.
	First National Bank d Ⓔ‡'14 $120–6% *par* 100 79–846	A. H. Sholts	H. A. Stone	C. N. Shilton		25,000	7,320	284,580	$ 12,500	103,500	181,970	10,310	33,020	Cent. Rep. Bk. & Tr. Co., Chi.
Orfordville 502 7 Rock K22	Farmers & Merch. Bank $66 *par* 50 79–636 dBⓈ•‡$'01	O. A. Peterson	P. E. Gaarder	A. C. Gaarder	Alice Rossiter Cora C. Rime	37,500	36,020	573,230		287,530	279,890	20,560	58,770	Drov. N., Chi. 1st Wis. N., Mil.; 1st N. and Rock Co. N., Janesville.
Osceola 607 9 Polk A10 " " "	Bank of Osceola d Ⓢ‡$'94 $125–6% *par* 100 79–637	F. W. Gruenwald	H. C. Oakey Harry C. Harding	Harry C. Harding	Eugene L. Beyl Elsie Simpson	40,000	24,800	658,370		428,520	195,610	37,700	61,340	Chase N., N.Y.; Cent. Rep. Bk. & Tr., Chi.; 1st N., Minpls. and St. P.; 1st Wis. N., Mil.
	Osceola State Bank dBⒺ‡$'16 6% 79–908	L. O. Simenstad	C. W. Brace	B. J. Zimmerman	Iver M. Hagen	20,000	9,030	318,320		193,460	90,740	18,210	44,930	Cent. Rep. Bk. & Tr. Co., Chi.; 1st Wis. N., Mil.; 1st N., St. P.
▲**Oshkosh** 40,108 7 Winnebago N16	***CITY NATIONAL BANK** 79–21 $200–12% *par* 100 dBⓈT•‡'71	A. T. HENNIG O. J. HARDY, *Ch.*	O. J. HARDY A. A. ABRAHAM	HENRY ZENTNER	B. J. KRIPPENE E. W. NEGENDANK O. T. WITTE	300,000	182,290	3,528,850	197,420	1,849,030	1,366,300	327,250	665,980	**Chase N., N. Y.; Cont. Ill. Bk. & Tr. Co., Chi.; Marine N. Ex., Mil.**
	Send us your collections for quick results.													
" " "	***FIRST NAT. BANK IN OSHKOSH** 12% *par* 10 79–19 dⓈ•‡'52	LOUIS SCHRIBER J. E. MORGAN, *Ch.*	E. R. WILLIAMS R. J. WHITE F. A. LABUDDE E. R. DICKMANN	EDW. HEISINGER C. W. SCHMIDT, *Auditor* H. F. VOSS, *Mgr. Sav. Dept.*	E. H. BECKER MISS E. M. STEINKE H. A. POKRANDT, *Mgr. Discount Dept.*	750,000	524,640	6,719,280	865,930	4,511,150	2,747,510	859,380	741,810	**N. City, N. Y.; 1st N. and Cont. Ill. Bk. & Tr. Co., Chi.; 1st Wis. N., Mil.**
	"Oldest Bank in Central Wisconsin" UNIT OF WISCONSIN BANK SHARES GROUP													
" " "	First Trust Co. in Oshkosh 79–25 T•‡$'03	Louis Schriber	R. J. White E. R. Williams	C. D. Seftenberg, *Tr.*	R. P. Boardman, *Sec.*	100,000	40,260	71,670	5,390	64,910	60,620	8,670	83,110	Bkrs. Tr. Co., N. Y.; Harris Tr. & Sav., Chi.
" " "	***NEW AMERICAN BANK** $203–10% 79–22 dBⓈT•‡$'90 *par* 100	George Hilton	R. A. Brauer Robt. W. Brand	T. R. Frentz	Walter Ihbe E. J. Klawun	225,000	57,420	2,479,800	100,000	2,392,730		188,940	280,490	Irv. Tr. Co. and N. City, N. Y. Cont. Ill. Bk. & Tr. Co. and Stk. Yds. N., Chi.; 1st Wis. N. and Marshall & Ilsley, Mil.; 1st N., Phil.
" " "	Paine Thrift Bank dBⒺ‡$'25 $150–7% *par* 100 79–26	Chas. Nevitt	John Geiger	Fred Loker	O. F. Vollmar	75,000	70,860	1,102,930		348,660	707,020	1,970	191,140	Cont. Ill. Bk. & Tr., Chi.; Marshall & Ilsley, Mil.; Phil. N., Phil.; City N., Oshkosh.
" " "	***SECURITY BANK OF OSHKOSH** dBⓈT‡$'92 *par* 100 79–23	M. C. MERTZ **Prompt person**	L. A. GUNZ J. E. GLATZ **al attention give**	L. A. GUNZ **n collections.**	R. E. JONES E. A. BINDER	150,000	61,840	2,157,600		1,069,490	1,011,000	105,920	183,030	Guaranty Tr. Co., N. Y.; Cent. Rep. Bk. & Tr. Co., Chi.; 1st Wis. N., Mil.
		Send us your bu	**siness for Quick R**	**eturns. TRY US.**										
" " "	Oshkosh Clearing House (*Members indicated by a* ★)	Edward Binder	A. T. Hennig	Henry Zentner, *Sec.*										
Osseo 933 9 Trempealeau F13 " " "	Farmers Exchange Bank $200–10% *par* 100 79–903 dⒺ•‡$'16	M. P. Skogstad	Oscar Knutson	L. O. Neperud	S. T. Thompson	40,000	29,410	637,740		369,810	234,540	18,500	84,300	1st N. and Stk. Yds. N., Chi.; 1st N., Minpls.; 1st Wis. N., Mil.
	State Bank of Osseo $200–6% *par* 100 79–638 dⓈ‡$1900	E. Hagen	A. G. Cox	T. S. Hulberg	H. E. Strand	30,000	19,050 (*Inc. Reserves*)	364,080	800	348,980	22,070	9,390	33,480	Cont. Ill. Bk. & Tr. Co., Chi.; 1st Wis. N., Mil.; Un. N., Eau Claire; Northw. N., Minpls.
Owen 1102 Clark H12	State Bank of Owen Ⓔ•‡$'07 $250–10% *par* 100 79–639	E. A. Owen	G. E. Anderson	V. F. Shereda	Edna A. Berken	15,000	13,290	340,930		215,790	81,290	19,250	52,880	Drov. N., Chi.; 1st Wis. N., Mil.
Oxford 397 7 Marquette J17	Oxford State Bank dⒺ•‡$'10 $200 *par* 100 79–640	Ray Rodgers	W. O. Dyer	J. F. Worden	D. J. Schellkopf	10,000	9,200	100,000	4,300	65,000	40,000	8,500	10,000	1st Wis. N., Mil.
Palmyra 642 7 Jefferson M21	Palmyra State Bank dⒺ•‡$'11 $20 *par* 20 79–734 (*Consolidation of Bank of Palmyra and Farmers Savings Bank*)	Earl Garbutt	P. H. Melster	W. R. Norris	J. J. Stasek Ada Seamon	30,000	21,580	478,610		320,620	96,870	43,750	68,950	Chase N., N.Y.; Cont. Ill. Bk. & Tr. Co., Chi.; Marshall & Ilsley, 1st Wis. N. and Marine N. Ex., Mil.
Pardeeville 873 7 Columbia K18	Pardeeville State Bank Ⓢ‡$'01 $200–16% 79–643	Thos. Kearns		J. T. Lynch	E. E. Miller	30,000	38,020	591,290	25,000	488,860	161,200	4,500	29,740	1st N., Chi.; Marshall & Ilsley, Mil.
Park Falls 3036 9 Price H8	First National Bank d Ⓔ‡'14 $175–12% *par* 100 79–831	Guy Waldo	Jake Rabenowich	E. O. Gehrman	J. J. Stauber Lucille Hepfinger	50,000	47,430	684,300	32,090	300,410	397,490	16,690	99,240	1st N., Chi. and Minpls.; 1st Wis. N., Mil.
" " "	**PARK FALLS STATE BANK** *par* 100 79–644 dⒺ§'02	A. E. Kaiser	Gilbert L. Nordal	E. J. Aschenbrener	L. J. Aschenbrener	50,000	37,430	407,550	11,550	275,010	129,710	49,340	52,470	Cont. Ill. Bk. & Tr. Co., Chi.; 1st Wis. N., Mil.; Merch. N., St. P.
Patch Grove 243 7 Grant F20	The State Bank d‡$'11 $220–7% *par* 100 79–645	Jesse Finn	F. H. Booth	R. M. Halweg		10,000	13,430	104,100		56,590	47,470	4,200	19,260	Drov. N., Chi.; Com'l N., Madison.
Pembine 31 7 Marinette O96	Pembine State Bank $125–4% *par* 100 79–1034 dBⓈ‡$'21	G. S. Robinson, *Ch. of Bd. and Pres.*	J. E. Dixon	Lloyd K. Morris	G. O. Squires	20,000	2,700	85,760	4,040	42,020	46,600	12,070	11,800	Drov. N., Chi.; Marshall & Ilsley, Mil.

Purchase and Sale of Securities. Underwriting of Issues.
Assistance of Industry in Financial and Management Problems.
THE MILWAUKEE COMPANY

Digitized for FRASER
https://fraser.stlouisfed.org
Federal Reserve Bank of St. Louis

Town and County. ▲County Seats. Fig. under town is Fed. Res. Dist.	●Mem. A.B.A. ⁿNew §State †Priv. ‡Mem. State B. Ass'n. [Estab. ◆Fed. Res. Depts: T-Trust B-Bond d-SafeDep. ⑥Sav. $LastSale%Div.	President.	Vice-President.	Cashier.	Ass't Cashier.	Liabilities. Paid-up Capital	Surplus and Profits	Deposits	Other Liabilities	Resources. Loans and Discounts	Bonds and Securities	Miscellaneous	Cash & Exchanges, Due from Banks	Principal Correspondents.
Peshtigo 1579 7 Marinette P11	Peshtigo National Bank $190-10% 79-646 d⑥●‡'01 *par* 100	S. D. Woodward	J. H. Stibbe	A. G. Fowler	E. L. Le Blond	$ 25,000	$ 27,700	$ 299,540	$ 11,000	$ 96,240	$ 189,710	$ 7,060	$ 70,230	Cent. Han. Bk. & Tr. Co., N. Y.; Cont. Ill. Bk. & Tr. Co., Chi.; Marine N. Ex., Mil.; 1st N., Minpls.
" ------ "	Peshtigo State Bk. dB⑥‡$'19 $150-6% *par* 100 79-985	C. J. Thompson	Fred Sweningson	O. J. Bartels	L. C. Albrecht	25,000	15,290	265,790	----------	204,330	53,290	17,350	31,120	N. City, N. Y.; Cent. Rep. Bk. & Tr. Co., Chi.; Marshall & Ilsley, Mil.; Kellogg-Citiz. N., Green Bay.
Pewaukee 1067 7 Waukesha N20	Pewaukee State Bk. *par* 100 79-647 d⑥●‡$'07	J. B. Ely E. B. Stillman, *V. P.*	O. C. Laabs W. F. Evert	C. R. Richardson	Retta S. Larson	30,000	32,450	308,960	----------	204,300	108,520	24,380	34,210	Harris Tr. & Sav., Chi.; Marine N. Ex., Mil.
Phelps 517 9 Vilas L7	Phelps State Bk. d⑥●‡$'21 $180-8% *par* 100 79-1042	C. M. Christiansen	K. M. Thompson	E. A. Olson	----------	25,000	29,790	118,810	4,700	105,370	28,020	16,370	28,540	1st N., Chi.; 1st Wis. N., Mil.
▲**Phillips** 1901 9 Price H 9	First National Bk. in Phillips *par* 100 79-294 dB⑥●‡'05	Henry Neibauer	G. R. Foster	Joe Kolar	F. J. Kandutsch Ida Soliday	25,000	18,490	388,280	24,220	249,720	153,370	9,600	43,290	Chase N., N. Y.; Cont. Ill. Bk. & Tr. Co., Chi.; 1st Wis. N., Mil.; Northw. N., Minpls.
" ------ "	State Bank of Phillips $175-12% 79-293 dB⑥●‡$'90 *par* 100	N. E. Lane	C. E. Tobey	G. M. Chamberlain	B. W. Malm	30,000	39,140	600,370	----------	280,910	254,440	----------	125,190	Chase N., N. Y.; 1st N., Chi.; 1st Wis. N., Mil.
Pickett 110 7 Winnebago	Pickett State Bank d⑥‡$'27 $135-3% *par* 100 79-1065	J. G. Pickett	Henry Miller	H. W. Dauffenbach	----------	15,000	6,630	70,070	5,100	48,740	30,510	10,310	7,240	1st N., Oshkosh; 1st Wis. N., Mil.
Pigeon Falls 255 9 Trempealeau E14	Pigeon Falls State Bank *par* 100 79-952 d⑥●$'20	B. M. Sletteland	H. A. Anderson	O. B. Sletteland	E. M. Fremstad	25,000	22,180	398,280	----------	165,500	198,120	6,400	75,440	Cont. Ill. Bk. & Tr., Chi.; 1st N., Winona; 1st Wis. N., Mil.
Pittsville 508 7 Wood I 14	Pittsville State Bank d⑥●‡$'04 $135-6% *par* 100 79-648	G. H. Salter	J. E. Baum	J. F. Seidl	R. E. Meyer	15,000	11,650	176,260	20,000	94,360	84,070	12,140	31,640	1st N., Chi.; 1st Wis. N., Mil.; 1st N., Wis Rapids.
Plain 331 7 Sauk I 19	Plain State Bank dB⑥‡$'11 $150-8% *par* 100 79-746	J. B. Liegel	Wm. Reuschlein	F. J. Martin	Hildegard Thering	20,000	7,050	155,070	20,220	152,970	14,170	8,680	26,510	Cont. Ill. Bk. & Tr. Co., Chi.; 1st N., Madison.
Plainfield 537 7 Waushara J 15	Waushara County Bank 79-649 ⑥‡$'01	H. E. Pratt	G. D. Sargent J. W. Dunegan	G. D. Sargent	F. H. Wagner	25,000	23,710	382,060	----------	145,070	220,140	13,500	52,050	Drov. N., Chi.; 1st Wis. N., Mil.
Platteville 4047 7 Grant H21	**FIRST NAT'L BANK** *par* 100 79-204 dB⑥T●‡'91	A. W. KEMLER 15 CENTS sent	A. W. KOPP to us with each sl	O. E. GRAY ght draft for pres	C. A. ALEXANDER F. O. WHITCHER entation, and	100,000	54,960	1,009,290	50,000	475,870	566,110	82,230	90,040	**Cent. Han. Bk. & Tr. Co., N. Y.; 1st N., Chi.; 1st Wis. N., Mil.**
" ------ "	Mound City Bank dB⑥●‡$'15 *par* 100 79-868	W. T. Kuebel	H. R. Andrew	Hal. Murley	H. C. Steffens	50,000	13,070	224,260	----------	157,330	74,800	7,450	47,610	Cont. Ill. Bk. & Tr. Co., Chi.; Marshall & Ilsley, Mil.
" ------ "	State Bank of Platteville *par* 100 ◆ 79-205 dB⑥T●‡$'05	J. R. Spear	James Dolan	W. H. Doyle	Ira O. Poller W. A. Bentz	50,000	100,130	906,900	510	752,250	161,000	54,900	89,390	Chase N., N. Y.; Cont. Ill. Bk. & Tr. Co., Chi.; 1st Wis. N., Mil.
Plum City 320 9 Pierce B13	Plum City State Bank ●$'10 *par* 110 79-650	W. A. Patridge	Earl Johnson	G. H. Plucinski	----------	10,000	1,520	83,400	----------	41,920	----------	4,250	48,750	1st Wis. N., Mil.
Plymouth 3882 7 Sheboygan O17	Plymouth Exchange Bank *par* 100 79-239 d⑥‡$'96	E. A. Bruns	G. L. Mooney	O. A. Scheibe	E. E. Zerler	50,000	----------	348,720	----------	215,250	114,720	25,570	56,340	Marshall & Ilsley, Mil.
" ------ "	State Bk. of Plymouth $150-8% ◆ 79-238 d⑥●‡$'73 *par* 100	G. W. Brickbauer	A. H. Vick	O. Hoeppner	W. T. Kaestner Luella D. Timm	100,000	33,460	900,030	29,240	615,520	228,400	41,720	177,080	Chase N., N. Y.; Cont. Ill. Bk. & Tr. Co., Chi.; 1st Wis. N. and Marshall & Ilsley, Mil.
Poplar 449 9 Douglas D5	Poplar State Bank ⑥‡$'19 $150-10% *par* 100 79-978	Robert Olson	Wm. Lundberg	C. R. Olson	Marion Lundberg	10,000	10,000	82,300	----------	80,440	1,300	----------	12,850	U. S. N., Superior; 1st Wis. N., Mil.
▲**Portage** 6308 7 Columbia J18	**CITY BANK** T●‡$'74 *par* 100 79-184	Wm. Ll. Breese	H. B. Rogers	T. N. Halvorson	E. J. Crowley, *A. Cash. & A. Tr. Off.*	75,000	25,200	946,600	----------	642,970	242,830	23,140	137,860	N. City, N. Y.; 1st N., Chi.; Marshall & Ilsley, Mil.
" ------ "	**FIRST NATIONAL BANK** $475-16% *par* 100 79-185 d⑥●‡'90	W. E. NICHOLS LARGEST BAN You will like o Careful attenti	A. J. BATTY R. G. STOTZER K IN COLUMBIA ur Collection Se on and prompt r	R. O. KLENERT COUNTY. rvice. emittance.	E. J. MURPHY	75,000	72,120	1,801,830	99,710	675,200	1,104,940	53,290	215,230	Chase N., N. Y.; Cont. Ill. Bk. & Tr. Co., Chi.; 1st Wis. N., Mil.; State Bk. of Wis., Madison.
Porterfield 241 7 Marinette O11	Farmers & Traders Bank *par* 100 79-981 d⑥‡$'19	V. Kleinprintz	E. F. Chrestick	F. E. Lueke	Arthur Olson	10,000	2,300	84,490	----------	52,250	15,010	----------	29,530	Marshall & Ilsley, Mil.
▲**Port Washington** 3693 7 Ozaukee P18	First National Bank 10% *par* 100 79-223 dB⑥●‡'09	J. E. Uselding	N. E. Henze Olaf Elton	H. L. Lauters	W. H. Kruke E. N. Uselding	50,000	87,630	907,480	50,000	323,290	659,320	34,850	77,650	1st Wis. N., Mil.
" ------ "	Port Washington State Bank $200-10% 79-222 dB⑥●‡$'99 *par* 100	Clarence Hill, *Ch. of Bd. and Pres.*	O. E. Moeser A. H. Kuhl	C. Donald Hill	Arno V. Dix	100,000	138,250	895,020	----------	641,450	228,400	34,000	229,420	Cent. Han. Bk. & Tr. Co., N. Y.; Cont. Ill. Bk. & Tr. Co., Chi.; 1st Wis. N., Mil.
Port Wing 300 9 Bayfield E4	First State Bank ⑥‡$'11 8% 79-735	S. S. Ogren	C. O. Nelson	W. T. Gruver	----------	10,000	9,250	111,380	----------	87,620	3,050	13,700	26,460	Cont. Ill. Bk. & Tr. Co., Chi.; Northern N., Ashland; 1st Wis. N., Mil.
Potosi 447 7 Grant G22	Potosi State Bank ⑥●‡$'04 $125-6% 79-651	Adam Schumacher	Andrew Bode	C. J. Ragatz	W. A. Schumacher C. D. Kaltenbach	50,000	27,000	550,000	----------	290,000	229,000	15,000	93,000	Cent. Han. Bk. & Tr. Co., N. Y.; 1st N. and Drovers N., Chi.; 1st N. and Consol. N., Dub.; 1st Wis. N., Mil.

FIRST WISCONSIN TRUST COMPANY, MILWAUKEE — Complete Trust Service

Town and County. ▲County Seat. Fig. under town is Fed. Res. Dist.	●Mem. A.B.A. ⁿNew §State †Priv. ‡Mem. State B. Ass'n. [Estab. ◆Fed. Res. Depts: T-Trust B-Bond d-SafeDep. ⑧Sav. $LastSale%Div.	President.	Vice-President.	Cashier.	Ass't Cashier.	Liabilities. Paid-up Capital	Surplus and Profits	Deposits	Other Liabilities	Resources. Loans and Discounts	Bonds and Securities	Miscellaneous	Cash & Exchanges, Due from Banks	Principal Correspondents.
Potter 226 7 Calumet O15	Farmers State Bank d⑧‡$'20 $125-5% *par* 100 79-1032	A. C. Harms	W. A. Wenzel	G. C. Riedel		$ 25,000	$ 12,310	$ 308,900		$ 69,360	$ 217,040	$ 9,080	$ 50,730	Drov. N., Chi.; Marshall & Ilsley, Mil.
Pound 246 7 Marinette O11	Farmers State Bank d⑧‡$'15 $200-7% *par* 100 79-885	R. J. Brooks	A. P. Chase	R. J. Rabe		10,000	15,000	298,980		163,150	104,440		32,990	1st N., Chi.; 1st Wis. N., Mil.; Com'l N. Madison.
Poynette 672 7 Columbia K19	Bank of Poynette ●‡$'94 *par* 100 79-652	A. J. Jamieson	J. C. Jamieson	H. P. Jamieson	A. A. Jamieson	50,000	14,230	768,870		457,860	242,740	58,560	73,930	Drov. N., Chi.; M. & I., Mil.; State Bk. of Wis. and 1st N., Madison.
Poy Sippi 314 7 Waushara L15	Farmers State Bank d⑧●‡$'15 $160 *par* 100 79-872	R. C. Stuart	Frank Blaisdell	T. S. Jorgensen	J. H. Twetan	15,000	6,260	151,520	$ 8,000	133,420	19,940	10,150	17,270	Drov. N., Chi.; Marshall & Ilsley, Mil.; Com'l N., Madison.
▲Prairie du Chien 7 Crawford F20 3943	Bank of Prairie du Chien $175 *par* 100 79-236 d⑧‡$'89	Charles Grelle, *Ch. of Bd. and Pres.*	W. R. Graves	T. J. Bergen	Edith Ducharme	60,000	14,380	671,380	35,000	487,360	201,800	28,680	62,910	1st N., Chi.; 1st Wis. N., Mil.; Batavia N., La Crosse; 1st N., Dubuque.
" ------ "	Crawford County Bank $200-15% 79-287 ⑧●‡$'03	W. R. Graves	L. Cornelius	E. C. Amann	Jos. J. Dunne	50,000	43,920	757,720		335,890	416,070	10,000	89,670	Cent. Han. Bk. & Trust Co., N. Y.; Cont. Ill. Bk. & Tr. Co., Chi.; 1st Wis. N., Mil.
" ------ "	Peoples State Bank d⑧●$ '30 $150 *par* 100 79-865	James Fisher	J. O'Neil	Emanuel Rod	W. H. Scheibel	40,000	21,900	505,670		324,550	123,260	20,000	99,760	Mnfrs. Tr., N. Y.; 1st N., Chi.; Com'l N., Madison; 1st Wis. N., Mil.
Prairie du Sac 949 7 Sauk I19	Bank of Prairie du Sac 79-920 d⑧●‡$'16 (*Merger of Peoples State and Prairie Sauk Banks*)	J. R. Carpenter I. C. Evans, *Ch.*	H. J. Steeps	J. L. P. Accola	W. A. Schreiber G. W. Wintermantel	80,000	53,860	1,426,580		483,100	876,610	13,780	186,940	Cont. Ill. Bk. & Tr. Co., Chi.; 1st Wis. N., Mil.; State Bk. of Wis. and Com'l N., Madison.
" ------ "	*Peoples State Bank*	(*Merged with Prairie Sauk Bank as Bank of Prairie du Sac*)												
" ------ "	*Prairie Sauk Bank*	(*Merged with Peoples State Bank as Bank of Prairie du Sac*)												
Prairie Farm 301 9 Barron C10	First State Bank d⑧●‡$'08 16% *par* 100 79-654	R. A. Peabody	George R. Borum	C. W. Mau	W. F. Mau	25,000	15,880	251,020		161,990	91,070	5,810	33,020	Am. N., St. P.; 1st Wis. N., Mil.
Prescott 755 9 Pierce A12	First National Bank ⑧●‡'03 *par* 100 79-656	Geo. S. Hollister	Geo. M. Dill	Edward Longworth	Lester Fiedler	25,000	20,390	455,750	30,810	159,670	315,000	12,180	45,090	Cont. Ill. Bk. & Tr. Co., Chi.; Northw. N., Minpls.; Marine N. Ex., Mil.
Princeton 1183 7 Green Lake K16	Farmers-Merchants Nat'l Bank 79-1061 d⑧●‡'24 $135-4% *par* 100	Hyman Swed	A. H. Prachel	E. H. Mevis	C. A. Miller	40,000	22,760	376,170		189,030	174,220	19,500	56,180	Cent. Rep. Bk. & Tr., Chi.; 1st Wis. N., and Marshall & Ilsley, Mil; Com'l N., Madison.
" ------ "	*Princeton State Bank*	(*Closed September 2, 1931*)												
Pulaski 839 7 Brown O13	*Liberty State Bank*	(*Closed November 5, 1931*)												
" ------ "	Pulaski State Bank ⑧‡$'10 $150-8% *par* 100 79-657	H. T. Peplinski	L. Szymanski	Tony Efta	Ed. Goska	50,000	34,570	588,040	160	430,630	166,700	28,210	47,240	Cont. Ill. Bk. & Tr. Co., Chi.; 1st Wis. N., Mil.; Kellogg-Citiz. N., Green Bay.
▲Racine 67,542 7 Racine P21	***AMERICAN BANK & TRUST CO.** $150 *par* 100 79-14 d⑧Ⓘ●‡$'16 (*Formerly American Trades & Savings Bank*)	G. C. WEYLAND W. H. WALKER, *Ch. of Bd.*	A. R. CALLENDER C. E. DIERCKSMEIER	L. S. BOWNE	L. C. ROWAN H. J. GRAHAM	300,000	100,090	1,573,420	220,980	1,290,980	366,530	158,500	378,480	Irv. Tr. Co., N. Y.; Northern Tr. Co., Chi.; 1st Wis. N., Mil.
	The Bank of Personal Service in Racine. Special Attention Given Collections. ***Please send 25c with each request for Credit Report.***													
" ------ "	*American Trades & Sav'gs Bk.*	(*Changed to American Bank & Trust Co.*)												
" ------ "	***FARMERS & MERCHANTS BANK** 79-16 d⑧‡$'15 $250-12% *par* 100	J. Wiechers	Jens Jensen	Frank A. Olson	W. C. Williamson	50,000	116,970	489,310	145,000	438,540	284,230	15,190	63,320	Chase N., N. Y.; Cent. Rep. Bk. & Tr. Co. and 1st N., Chi.; 1st Wis. N. and Marine N. Ex., Mil.
" ------ "	*** FIRST NATIONAL BANK & TRUST CO.** $250-10% *par* 100 79-12 d⑧Ⓘ●‡'64	CHARLES F. ALDEN DAVID G. JANES, *Ch. of Bd.* O. P. GRAHAM, *Ch. Ex. Com.*	B. E. CALLENDER A. R. JANES T. B. MYERS J. H. MARTIN L. F. NELSON	G. C. PETERS G. E. HUDSON, *Tr. Off.* P. B. KORZILIUS, *A. Tr. Off.*	JOHN A. GEYER A. W. ZALEWSKI GEORGE DANEK H. D. ANDERSON	1,000,000	1,300,290	10 887 330	22,390	7,769,050	3,061,460	602,040	1,777,450	Chase N., N. Y.; Cont. Ill. Bk. & Tr. Co., Chi.; 1st Wis. N., Mil.
	ESTABLISHED 1864 WE INVITE YOUR BUSINESS.													
" ------ "	*North Side Bank d⑧‡$'28 $150-5% *par* 100 79-1078	David G. Janes	Anton Smerchek	R. F. Ruland	Otto H. Crouch	50,000	16,580	499,250		324,010	172,620	3,920	65,270	Cont. Ill. Bk. & Tr. Co., Chi.; 1st Wis. N., Mil.
" ------ "	***THE RACINE CITY BANK** 10% *par* 100 79-15 d⑧●‡$'08	W. T. HARVEY F. W. GUNTHER, *Ch. of Bd.*	H. N. BACON	W. I. WILKE	THOS. ALLEN	100,000	152,860	972,570	117,430	714,560	375,450	60,810	192,040	Cent. Han. Bk. & Tr. Co., N. Y.; 1st N., Chi.; 1st Wis. N., Mil.
	Send Us Your Items Direct for Prompt Attention.													
" ------ "	*West Racine Bank 10% 79-1051 d⑧‡$'23	Chas. F. Alden O. P. Graham, *Ch.*	F. J. McNeill	F. J. McNeill		50,000	31,570	409,890	170	283,030	152,250	7,400	48,940	1st Wis. N., Mil.; 1st N. Bk. & Tr. Co., Racine.
" ------ "	Racine Clearing House (*Members indicated by a **)	O. P. Graham	H. N. Bacon	R. F. Ruland, *Sec. and Tr.*										

Purchase and Sale of Securities. Underwriting of Issues.
Assistance of Industry in Financial and Management Problems.
THE MILWAUKEE COMPANY

Digitized for FRASER
https://fraser.stlouisfed.org
Federal Reserve Bank of St. Louis

Number under Name of Bank is the New Transit Number given to each bank in U. S. exclusively by The Rand-McNally Bankers' Directory, under the authority of The American Bankers Ass'n.

WISCONSIN—Continued

Non-Bank Towns with Nearest Banking Point (Indexed Acces.), Lawyers, Laws (indexed) in back of this volume. For Interest Rates, Holidays, etc., see Laws.

Town and County. ▲County Seats. Fig. under town is Fed. Res. Dist.	●Mem. A.B.A. ¤New §State †Priv. ‡Mem. State B. Ass'n. [Estab. ◆Fed. Res. Depts: T-Trust B-Bond d-SafeDep. ⓢSav. $LastSale %Div.	President.	Vice-President.	Cashier.	Ass't Cashier.	Liabilities. Paid-up Capital	Surplus and Profits	Deposits	Other Liabilities	Resources. Loans and Discounts	Bonds and Securities	Miscellaneous	Cash & Exchanges, Due from Banks	Principal Correspondents.
Radisson 260 9 Sawyer F8	State Bank of Radisson 79-946 ⓑ‡$'17	M. J. Leinenkugel	F. W. Kasl	H. C. Lebean	Irene E. Lebean	$ 10,000	$ 1,500	$ 32,650		$ 37,690			$ 6,460	1st Wis. N., Mil
Randolph 1161 7 Columbia L18	Dairyman's State Bank $125-6% 79-1055 ⓢ†●‡$'23 *par* 100	R. E. Goodhouse	J. D. O'Brien	C. G. Blochwitz	F. L. Smith	50,000	15,000	300,000		260,000	$ 65,000		40,000	Cont. Ill. Bk. & Tr. Co. and Cent. Rep. Bk. & Tr. Co., Chi.; Marshall & Ilsley, Mil.; Com'l N., Madison.
" "	Randolph State Bank $125-10% 79-658 dⓢ●‡$'92	E. W. Brandel	J. W. Hutchinson	Henry Pritchard	Karl Gehrung	50,000	33,970	457,780	$ 26,540	399,430	105,370	$ 31,100	32,390	Cent. Rep. Bk. & Tr. Co. and Stock Yds. N., Chi.; 1st Wis. N. and Marine N. Ex., Mil.
Random Lake 576 7 Sheboygan P18	*State Bank of Random Lake*	*(Closed December 18, 1931)*												
Readstown 544 7 Vernon F18	Readstown Bank d●‡$'98 *par* 100 79-660	A. C. Lake	Oscar Anderson Peter O'Neil	C. V. Fitch	Mabel Danielson	15,000	1,200	128,430	5,000	98,800	12,140	23,490	15,210	1st Wis. N., Mil.
Redgranite 977 7 Waushara L16	Redgranite State Bank $75-6% *par* 50 79-661 dⓑ●‡$'06	F. W. Carley	D. J. Rowlands	J. L. Kossel	M. F. Chipman	25,000	6,000	267,500	21,000	149,720	146,700	2,700	27,160	1st N., Chi.; 1st Wis. N., Mil.; Com'l N., Madison.
Reedsburg 2967 7 Sauk J18	Citizens State Bank *par* 100 79-263 dⓑⓇ†●‡$'87	Conrad G. Wiesler Martin Hickey, *Ch.*	C. E. Phillips	W. H. Hahn V. H. Kansier, *A.C.*	Theresa M. Timlin H. C. Miller	200,000	129,430	2,384,120	79,070	1,263,180	1,200,190	109,410	219,840	Chase N., N. Y.; 1st N., Chi.; 1st Wis. N., Mil.
" "	**REEDSBURG BANK** *par* 100 79-262 dⓑⓇ†●‡$'77	Otto Krause R. P. Perry, *Ch.*	J. H. Hickey	E. A. Kutzbach	P. S. Schultz	100,000	79,250	1,638,060		767,830	838,500	35,000	175,980	Guaranty Tr. Co., N. Y.; Cont. Ill. Bk. & Tr. Co., Chi.; 1st Wis. N., Mil.; Com'l N., Madison.
Reedsville 617 7 Manitowoc P15	Reedsville State Bk. dⓑ‡$'06 $150-8% *par* 100 79-662	A. F. Zuehlke	E. Reineman	E. C. O'Rourk		25,000	13,930	268,980	750	170,510	97,180	11,670	29,290	Marshall & Ilsley, Mil.; Appleton State, Appleton.
Reeseville 422 7 Dodge M19	State Bank of Reeseville 10% *par* 100 79-663 dⓢ●‡$'92	E. T. Klug	W. F. Young	H. J. Yauman	Meta K. Hagman H. M. Militzer	30,000	30,790	455,600	47,000	420,140	84,190	17,880	41,790	Cont. Ill. Bk. & Tr. Co., Chi.; 1st Wis. N., Mil.
Rewey 249 7 Iowa H21	Rewey State Bank dⓑ‡$'03 $125-10% 79-664 *par* 100	T. M. Priestley	G. H. Bickford	C. K. Colby	J. C. Davis	15,000	5,880	111,530	40,000	115,040	16,270	24,320	16,770	Drov. N., Chi.; Marine N. Ex., Mil.; Com'l N., Madison.
▲**Rhinelander** 8019 9 Oneida K9	First National Bank d●‡'90 20% 79-177	S. D. Sutliff	J. S. Daniels D. F. Recker	F. A. Hyland	E. G. Nylund	100,000	55,240	976,000	30,100	521,000	422,000	40,000	176,300	Chase N., N. Y.; Cont. Ill. Bk. & Tr. Co., Chi.; 1st Wis. N., Mil.; 1st N., St. P.
" "	**MERCHANTS STATE BANK** 12% 79-176 dⓑⓇ†●‡$'86	**E. O. BROWN,** *Ch. of Bd. and Pres.* **FIFTEEN CEN TWENTY-FIVE**	**B. R. LEWIS** **ALEX McRAE** **TS sent to us wit CENTS for each**	**M. H. RAYMOND** **h each sight draft credit report insu**	**W. H. JOHNSON** **for presentation, res prompt, perso**	125,000	103,610 **and nal atte**	1,177,990 **ntion.**	155,920	1,000,270	252,720	194,810	114,710	Cent. Han. Bk. & Tr. Co., N. Y.; Cont. Ill. Bk. & Tr. Co., Chi.; 1st Wis. N., Mil.; 1st N., Minpls.
" "	*Oneida National Bank*	*(Consolidated with Merchants State Bank. Effective October 21, 1931)*												
Rib Lake 1180 9 Taylor I10	First National Bank dⓑ●‡'03 $140-8% *par* 100 79-665	James Upjohn	F. L. Becker	W. E. Freiberg	M. E. Trantow	25,000	16,640	308,180	30,430	200,880	119,770	8,000	51,610	Cont. Ill. Bk. & Tr. Co., Chi.; Marine N. Ex., Mil.; Midland N. Bk. & Tr. Co., Minpls.
Rice Lake 5177 9 Barron D9	**FIRST NATIONAL BANK** $250-15% 79-216 dⓑⓇ●‡'03 *par* 100	**O. M. SATTRE,** *Ch. of Bd. and Pres.* **LARGEST BAN Special attenti** *Please send 15c wi*	**J. E. HORSMAN** **H. SCHNEIDER** **K IN BARRON on given Bill of** *th each sight draft fo*	**H. F. MOORS** **W. H. RYAN,** *A. C.* **C. E. OVERBY,** *A.C.* **COUNTY. Lading drafts, Ca** *r presentation and*	**T. G. HOFF** **P. PETERSON** **D. T. MITCHELL** **sh and Time Ite** *25c for Credit Repor*	50,000	52,950	1,092,900	67,320	663,210	398,220	79,280	122,460	Cont. Ill. Bk. & Tr. Co., Chi.; 1st N., St. P.; 1st Wis. N., Mil.
" "	State Bank of Rice Lake $120 *par* 120 79-1084 dⓢ‡$'30	Allen S. White	J. Borkovec	E. J. Young	Ethel M. Bates	35,000	220	120,280		56,000	65,000	1,500	33,000	1st Wis. N., Mil.; Am. N., St. P.
Richfield 206 7 Washington O19	Richfield State Bank ⓢ‡$'10 5% *par* 100 79-666	Adam Ebling	Wm. D. Wolf	Richard Hackbarth		30,000	14,490 (*Incl. Reserves*)	213,320		80,830	138,910	5,720	32,340	1st N., Chi.; 1st Wis. N. and N. Bk. Com., Mil.
▲**Richland Center** 3632 7 Richl. H19	Farmers & Merchants Bank $125 *par* 100 79-797 dⓑⓢ●$'13	F. Lunenschloss G. Benson, *Ch.*	A. T. Rundell	C. A. Cutter	H. J. Gochenaur	40,000	19,010	440,020		230,650	195,050	20,650	52,670	Cent. Rep. Bk. & Tr. Co., Chi.; Marine N. Ex. and 1st Wis. N., Mil.
" "	**RICHLAND COUNTY BANK** $150-6% 79-260 dⓓ●‡$'03 *par* 100	A. V. Pier, *Ch. of Bd. and Pres.*	T. J. Martin	C. A. Brewer	Eleanore LeHew M. A. Goplin	100,000	81,700	1,098,870		449,380	560,680	82,900	187,610	Bk. of Manhattan Tr. Co., N. Y.; Cont. Ill. Bk. & Tr. Co. and 1st N., Chi.; 1st Wis. N., Mil.; 1st N., Minpls.
Ridgeland 197 9 Dunn D11	Farmers State Bank dⓒ‡$'13 $175-8% 79-813 *par* 100	Ole Jorstad	Chas. Bilse	J. E. Wesslen	H. J. Hanson	10,000	7,910 (*Incl. Res.*)	145,140		112,760	21,810	8,390	20,090	1st Wis. N., Mil.; Northw. N., Minpls.
Ridgeway 365 7 Iowa H20	Ridgeway State Bank ‡$'08 6% *par* 100 79-667	J. T. Paull	J. H. Paull	K. M. Paull		10,000	6,980	85,480		69,350	13,310	9,980	9,860	Drov. N., Chi.; 1st Wis. N., Mil.; Strongs, Dodgeville.
Rio 641 7 Columbia K18	*First National Bank*	*(Merged with Rio State Bank as First State Bank, December 12, 1931)*												
" "	First State Bank dⓢ‡1900 79-393 *(Merger of First National and Rio State Banks)*	C. D. Gates	Hans Otterness Andrew Amondson	J. N. Berg	B. P. Bergum	45,000	18,140	578,640	46,720	391,890	201,010	46,220	49,380	1st N., Chi.; 1st Wis. N., Mil.; Com'l N., Madison.
" "	*Rio State Bank*	*(Merged with First National Bank as First State Bank, December 12, 1931)*												

FIRST WISCONSIN COMPANY, MILWAUKEE — Complete Investment Service

Town and County. ▲County Seats. Fig. under town is Fed. Res. Dist.	⊕Mem. A.B.A. ¤New §State †Priv. ‡Mem. State B. Ass'n. [Estab. ◆Fed. Res. Depts: T-Trust B-Bond d-SafeDep. Ⓢ Sav. $LastSale%Div.	President.	Vice-President.	Cashier.	Ass't Cashier.	Liabilities. Paid-up Capital	Surplus and Profits	Deposits	Other Liabilities	Resources. Loans and Discounts	Bonds and Securities	Miscellaneous	Cash & Exchanges, Due from Banks	Principal Correspondents.
Rio Creek ..... 75 7 Kewaunee P13	Bank of Rio Creek ..dⒷ‡$'17 $175-12% *par* 100 79-960	Chas. J. Sell	Fred J. DeVillers	C. E. Fabry		$ 20,000	$ 35,900	$ 236,110		$ 101,630	$ 154,230	$ 3,770	$ 32,370	Kellogg-Citiz. N., Green Bay; 1st Wis. N., Mil.
Ripon ..... 5984 7 Fond du Lac M16	**FIRST NATIONAL BANK** dⒷⓈ†‡'56 $20-10% *par* 10 79-224	J. L. STONE F. SPRATT, *Ch.* GARD MILLER, *V.P.*	W. B. FOSTER J. W. WRIGHT S. N. PICKARD H. J. MAXWELL	W. R. DYSART	N. F. KUETHER A. B. CARTER L. F. MOWERS	300,000	128,890	2,762,050	$ 303,450	1,353,300	1,619,860	116,460	404,770	N. City and Guaranty Tr. Co., N. Y.; Cont. Ill. Bk. & Tr. and 1st N., Chi.; 1st Wis. N., Mil.
		Oldest Bank in Ripon.		**Established 1856**										
" ..... "	Ripon State Bank dⒷⓈ•‡$'13 $135-6% 79-819 *par* 100	R. C. Stuart	R. E. Shave Henry Sattler	G. W. Lambert	C. C. Allinson	50,000	18,430	591,430	1,090	470,450	59,670	43,110	87,730	Cent. Rep. Bk. & Tr. Co., Chi.; Marine N. Ex., Mil.; Com'l N., Fond du Lac.
River Falls ..... 2363 9 Pierce B12	Farmers & Merchants State Bank ..... 79-286 ..... dⒷ§'92 $100 *par* 100	E. B. Carisch	H. A. Hagestad	C. P. Larson	F. X. Knobel	37,500	23,270	488,620		400,840	101,060		47,490	1st N., Minpls.; Com'l N., Madison; 1st Wis. N., Mil.
" ..... "	First National Bank ..Ⓢ•‡'04 $250-5% 79-287 *par* 100	J. F. Smith	J. F. Mack	H. Elertson	R. G. Swanson G. C. Kind	25,000	27,740	648,650	11,000	407,840	229,720	4,690	70,150	Cont. Ill. Bk. & Tr. Co., Chi.; Com'l N., Madison; 1st N., St. P.
Roberts ..... 214 9 St. Croix B12	State Bank of Roberts *par* 100 79-668 dⓈ§'03	A. M. Ford	C. H. Stouffer	H. T. Jensen		10,000	2,160 (*Res. Fd.*)	66,480		40,520	12,570	1,780	23,770	1st N., St. Paul; Marine N. Ex., Mil.
Rockland ..... 190 9 La Crosse G16	Rockland State Bank ..d‡$'14 $108-5% *par* 100 79-847	Gomer Roberts	W. O. Jones	H. E. Campbell		10,000	8,350	135,440		76,830	42,280	4,090	30,580	1st Wis. N., Mil.; State Bk. of La Crosse, La Crosse.
Rosendale ..... 305 7 Fond du Lac M17	Rosendale State Bank Ⓢ•‡$'03 $160-8% 79-669 *par* 100	C. L. Hill	H. A. Bluemke	James R. Hatch	R. A. Koehntop	25,000	9,600	205,980	10,000	139,500	40,790	43,350	26,930	Stk. Yds. N., Chi.; Com'l N., Fond du Lac; Marshall & Ilsley, Mil.
Rosholt ..... 515 7 Portage K13	State Bank of Rosholt 10% *par* 100 79-670 dⒷ•‡$'04	Jens Rosholt	Norman Rosholt	Carl Rosholt	Lester Peterson	40,000	35,050	423,060	42,000	466,050	20,200	21,240	32,610	Cont. Ill. Bk. & Tr. Co., Chi.; Marine N. Ex. and 1st Wis. N., Mil.
Rubicon ..... 195 7 Dodge N19	Rubicon State Bank .dⒷⓈ‡$'14 10% *par* 100 79-843	W. A. Hauser	B. A. Hauser	Arthur A. Hauser		10,000	10,500	52,800		28,800	34,100	4,000	6,400	1st Wis. N., Mil.
Rudolph ..... 216 7 Wood J14	Farmers & Merchants Bank 6% 79-966 dⒷⓈ‡$'17	John Joosten	Guy O. Babcock	Louis Joosten		15,000	22,680	120,430	5,000	116,100	24,770	6,000	16,230	1st Wis. N., Mil.; Wood Co. N., Wis. Rapids.
Sand Creek ..... 130 9 Dunn E11	Bank of Sand Creek ..... ‡$'18 *par* 100 79-979	Wm. Larson	Theodore Nelson	A. J. Moe	G. A. Moe	25,000	4,880	230,580	12,000	181,590	56,980	4,750	29,130	Cont. Ill. Bk. & Tr. Co., Chi.; Com'l N., Madison.
Sarona ..... 546 9 Washburn D9	Sarona State Bank ..Ⓢ‡$'18 $115 *par* 100 79-947	J. A. Todd	Monroe Todd	E. R. Miller		10,000	3,110	59,930	5,000	53,880	3,300	10,810	10,040	1st Wis. N. Mil.
Sauk City ..... 1137 7 Sauk J19	Farmers & Citizens Bk. 12% *par* 100 79-805 dⒷⓈ‡$'13	O. W. Hahn	O. C. Homberger	A. E. Marquardt	G. E. Marzolf	40,000	23,500	768,000		368,300	346,600	24,200	92,400	1st Wis. N., Mil.; State Bk. of Wis., Madison.
" ..... "	The State Bank ..dⒷⓈ•‡$'06 $125-5% *par* 100 79-671	M. H. Ninman	Joe Dresen C. H. Lehman	J. E. Buerki	O. R. Buerki	20,000	5,640	311,030		230,440	74,690	15,500	16,020	1st Wis. N., Mil.; State Bk. of Wis., Madison.
Saukville ..... 399 7 Ozaukee P19	Saukville State Bank ..‡$'13 $145-6% 79-779	H. J. Cary	Peter Schueler	O. J. Grady	A. R. Cary	10,000	9,300	234,210		131,230	96,950	16,060	22,850	Cent. Rep. Bk. & Tr. Co., Chi.; Marshall & Ilsley and Am. N., Mil.
Sawyer ..... 325 7 Door Q12	Bank of Sturgeon Bay ..‡$'03 79-430			B. J. Keith, *Mgr.*		(*Branch of Sturgeon Bay, Wis.*)								Cent. Rep. Bk. & Tr. Co., Chi.; 1st Wis. N., Mil.
Saxon ..... 822 9 Iron H5	Saxon State Bank ..dⒷ•‡$'16 *par* 100 79-902	H. Peterson	David Hardie	J. R. Reid	Libbie G. Reid	10,000	4,050	81,780		47,190	30,140	5,570	12,940	1st Wis. N., Mil.; Com'l N., Madison.
Scandinavia ..... 350 7 Waupaca L14	Commercial State Bank $120 *par* 100 79-1082 dⒷⓈ•‡$'29	Harry E. Brooks	F. J. Anderson	J. L. Nelson	I. H. Trinrud	25,000	6,030	99,720	5,000	56,570	62,480	8,520	8,170	1st N., Chi.; 1st Wis. N., Mil.; 1st N., Stevens Point.
Seneca ..... 275 7 Crawford F19	Farmers & Merch. State Bank $175-10% ◆ 79-674 dⒷⓈ§'07	J. Fisher	Mike Snell	Thos. Taylor	C. Paulson	35,000	21,170	366,380	18,350	371,830	9,000	14,280	36,500	Cont. Ill. Bk. &. Tr. Co., Chi.; 1st Wis. N., Mil.

THE MILWAUKEE COMPANY — *A Complete Financial Service*

Digitized for FRASER
https://fraser.stlouisfed.org
Federal Reserve Bank of St. Louis

Town and County. ▲County Seats. Fig. under town is Fed. Res. Dist.	●Mem. A.B.A. ¤New §State †Priv. ‡Mem. State B. Ass'n. [Estab. ◆Fed. Res. Depts: T-Trust B-Bond d-Safe Dep. ⓢSav. $Last Sale % Div.	President.	Vice-President.	Cashier.	Ass't Cashier.	Liabilities. Paid-up Capital	Surplus and Profits	Deposits	Other Liabilities	Resources. Loans and Discounts	Bonds and Securities	Miscellaneous	Cash & Exchanges, Due from Banks	Principal Correspondents.
Seymour 1201 7 Outagamie N14	**FIRST NATIONAL BANK** 10% 79-346 dBⓢ●‡'03 *par 100*	ALBERT BRUGGER- **"Stronges** **Collections and** **by FEE IN ADV**	JACOB FREUND **t Bank in Se** **Requests for Cre** **ANCE.** *Plain sight*	CHAS. FREUND **ymour."** **dit Reports MUS** *drafts, 15c; Credit R*	EDMUND WIESE **T be accompanied** *eports, 50c.*	$ 60,000	$ 88,020 *(Incl. Res.)*	$1 165 610	$ 32,710	$ 700,660	$ 457,920	----------	$ 187,760	Cont. Ill. Bk. & Tr. Co., Chi.: Marine N. Ex. and Marshall & Ilsley, Mil.: Kellogg-Citiz. N., Green Bay.; 1st N., Appleton.
" ------ "	**SEYMOUR STATE BANK** $200-8% *par* 100 79-345 ⓢ†●‡$'02	Chas. R. Prosser	James Hittner	T. A. Nickodem	----------	60,000	74,580	792,290	17,000	349,580	498,310	$ 18,950	77,020	N. City, N. Y.; 1st N., Chi.; 1st Wis. N., Mil.; 1st N., Minpls.
Sharon 733 7 Walworth M22	Sharon State Bank 79-675	George C. Mansfield	Charles W. Searl	A. C. Pond	----------	25,000	24,240	416,220	----------	303,810	100,620	29,500	31,530	Chase N., N. Y.; 1st N. and Drov N., Chi.; 1st Wis. N., Mil.
▲**Shawano** 4188 7 Shawano M13	Citizens State Bank dBⓢ‡'10 $225-10% *par* 100 79-251	J. B. Gordon	P. J. Winter	M. F. Brener	Alfred Moede	65,000	92,630 *(Incl. Res.)*	1,245,980	----------	576,580	664,140	17,960	144,930	Cont. Ill. Bk. & Tr., Chi.; 1st Wis. N. and M. & I., Mil.
" ------ "	**THE FIRST NATIONAL BANK OF SHAWANO**—dBⓢ●‡1900 $130-6% *par* 100 79-249 *(Merger of First Nat'l Bank and Wisconsin Nat'l Bank)* *Wisconsin National Bank*	A. KUCKUK **Collections, Bil** **Remitted For o** *(Merged with First*	A. S. HUMPHREY **l of Lading Draft** **n Day of Paymen** *National Bank as T*	IRA WEEKS **s, Cash and Tim** **t. TRY US.** *he First National B*	O. K. ZIEBUR A. F. WENDT **e Items** *ank of Shawano, Fe*	100,000	61,720	1,575,990	243,320	984,890	589,130	170,870	336,150	1st N. and Cont. Ill. Bk. & Tr. Co., Chi.; 1st Wis. N., Mil.
▲**Sheboygan** 39,251 7 Sheboygan P17	***BANK OF SHEBOYGAN** 10% 79-39 ⓢ●‡$'73	JOSEPH L. PFEILER E. W. SCHULTZ, *Ch. of Bd.* **Collections and** **MUST be acc** **FEE IN ADVAN**	WM. H. GUNTHER **Requests for Cre** **ompanied by** **CE:** *Plain sight dra*	ARNOLD STEIMLE **dit Reports** *fts 15c; Credit Repor*	NILS KJELSON MARTIN HALVERSON R. A. BAUMANN LEO H. KALK *ts, 25c.*	**200,000**	**441,390**	**4,493,090**	**29,000**	**3,100,320**	**1,001,130**	**185,340**	**876,690**	**Chem. Bk. & Tr. Co., Gty. Tr., and N. City, N. Y.; Cont. Ill. Bk. & Tr. Co., 1st N., and Harris Tr. & Sav., Chi.; 1st Wis. N. and Marine N. Ex., Mil.; Northw. N., Minpls.**
" ------ "	***CITIZENS STATE BANK** 12% ◆ 79-40 dBⓢ†●‡$'96 *par* 100	J. W. Hansen	O. H. Clark	D. W. Huenink George Knuth, *A.C. & Mgr. Bd. De*	Fred Wilke F. A. Trier *pt.*	500,000	550,000	5,050,000	----------	3,665,000	1,130,000	105,000	1,200,000	Cent. Han. Bk. & Tr. Co. and Chase N., N. Y.; Cent. Rep. Bk. & Tr. Co., Chi.; Marine N. Ex. and Marshall & Ilsley, Mil.
" ------ "	*Merchants State Bank $200-8% *par* 100 79-41 dⓢ‡$'05	F. P. Maersch C. J. Wolf, *Ch.*	C. J. Wolf	George Siegel	F. M. Maersch	100,000	99,060	990,990	10,000	484,530	352,350	88,970	274,190	Chase N., N. Y.; Northern Tr., Chi.; 1st Wis. N., Mil.
" ------ "	*North Side State Bank $125-6% *par* 100 79-1077 dⓢ‡$'28	J. W. Hansen	A. J. Schmidler	A. P. Federer	W. A. Mueller	50,000	12,110	386,510	----------	240,140	127,560	11,460	69,460	Cent. Rep. Bk. & Tr. Co., Chi.; Citiz. State, Sheboygan.
" ------ "	***SECURITY NATIONAL BANK** 12% *par* 100 79-38 dBⓢT●‡'56	GEORGE HELLER W. J. RIETOW, *Ch. of Bd.* **Collections and** **by FEE IN ADV**	OTTO KAUFMANN **Requests for Cre** **ANCE.** *Sight draft*	J. M. SCHILDER **dit Reports MUS** *s, 15c; Credit Repor*	O. T. SCHMIDT W. J. SELSEMEYER **T be accompanied** *ts, 25c.*	**500,000**	**800,320**	**6,634,020**	**58,960**	**4,382,780**	**1,416,820**	**485,100**	**1,708,600**	**1st N., N. Y.; 1st N., Chi.; 1st Wis. N., Mil ; 1st N., Phil.**
" ------ "	Sheboygan County Mutual Sav. Bank—79-44—dⓢ‡$'25	Herman Schuelke	H. Vande Water A. O. Iverson	Oscar Bauman, *Sec. and Tr.*	----------	----------	27,900 *(Reserve)*	321,600	----------	204,410	62,070	22,000	61,030	1st Wis. N., Mil.
" ------ "	*Sheboygan Trust Co. 6% *par* 100 79-42 dBⓢT‡$'16 *(Formerly Sheboygan Loan & Trust Co.)*	Jno. M. Detling	Henry A. Detling	Henry A. Detling, *Sec.*	M. Pilling, *A. Sec.* Wm. A. Reich, *A. Sec*	50,000	55,260	133,160	----------	156,430	37,490	29,270	15,230	1st Wis. N., Mil.; Bk. of Sheboygan, Sheboygan.
" ------ "	*South-West State Bank $150-6% *par* 100 79-43 dⓢ‡$'23	Roland J. Herr	A. W. Grams	J. F. Baumann	----------	50,000	25,020	749,900	4,500	388,180	265,790	34,850	140,610	Cent. Han. Bk. & Tr. Co., N. Y.; Cont. Ill. Bk. & Tr. Co., Chi.; 1st Wis. N., Mil.; Secur. N., Sheboygan.
" ------ "	Sheboygan Clearing House *(Members indicated by a ●)*	Geo. Heller	----------	D. W. Huenink, *Tr.*	Jos. M. Schilder, *Sec.*	----------	----------	----------	----------	----------	----------	----------	---------	
Sheboygan Falls 7 Sheb'n P17 2934	*Falls Bank*	*(Deposit liabilities a*	*ssumed by State Ban*	*k of Sheboygan Falls,*	*December 7, 1931)*									
" ------ "	State Bk. of Sheboygan Falls $140-12% *par* 100 79-319 dBⓢ●‡$'10	H. G. Hillemann	Wm. Habigorst	C. H. Melzer	----------	25,000	10,350	590,470	15,000	485,920	36,740	27,100	91,060	Chase N., N. Y.; 1st N., Chi.; 1st Wis. N., Mil.; Secur. N., Sheboygan.
Sheldon 161 9 Rusk F10	Farmers Bank d ⓢ‡$'20 *par* 100 79-1016	L. W. Cox	Chas. A. Bugher R. L. Stumpner	H. B. Cox	----------	10,000	1,760	60,000	----------	55,000	3,400	----------	10,000	1st Wis. N., Mil.
▲**Shell Lake** 826 9 Washburn D8	*Bank of Shell Lake*	*(Suspended busines*	*s June 16, 1931)*											
Sherwood 310 7 Calumet O15	Sherwood State Bank $120-5% 79-864 BⓢT‡$'15	H. J. Schommer	Hugo Wittman	J. C. Hallett	----------	10,000	6,110	110,280	----------	93,080	18,450	----------	15,650	1st Wis. N., Mil.
Shiocton 506 7 OutagamieN14	Bank of Shiocton ⓢ‡$'02 $125-8% *par* 100 79-676	A. F. Zuehlke	G. H. Lonkey	J. N. Wagner	E. W. Kuether	20,000	9,330	321,380	----------	176,040	119,180	5,140	50,340	Marshall & Ilsley, Mil.; Appleton State, Appleton.
Shorewood 13,479 *(Milwaukee P. O.)* 7 Milwaukee P20	Bank of Shorewood dBⓢT‡$'24 $55-10% 79-1057 *par* 20	F. A. Lochner	G. D. Bartlett G. H. Gabel J. P. Lewis	O. K. Johnson	----------	50,000	27,550	777,000	2,480	377,550	374,790	5,040	99,660	Cont. Ill. Bk. & Tr. Co., Chi.; Marine N. Ex., Mil.
" ------ "	Oakland Avenue Bk. dⓢ‡$'28 *par* 100 79-1073	C. H. Kendall	Wm. K. Adams	Christie Sherman	----------	50,000	----------	308,240	14,230	190,290	140,510	14,520	27,140	1st Wis. N., Mil.
Shullsburg 1041 7 Lafayette I 22	Farmers & Merchants Bank 15% *par* 100 79-350 d●$'09	John Fleming	W. A. McGreane	J. M. Lehr	William Metcalf V. G. Jackson	25,000	56,460	447,580	480	270,090	173,460	18,260	67,720	Cont. Ill. Bk. & Tr. Co. and Harris Tr. & Sav., Chi.; 1st Wis. N. and Marshall & Ilsley, Mil.
" ------ "	**FIRST NATIONAL BANK** $200-10% *par* 100 79-349 d●‡'89	J. B. SIMPSON **OLDEST AND** **15 CENTS sent** **25 CENTS for e**	W. H. LOOK **LARGEST BANK** **to us with each s** **ach credit report**	JAS. W. HARKER **ight draft for pre** **insures prompt,**	F. V. STEPHAN **sentation. and** **personal attentio**	50,000	102,150	777,270	50,170	487,540	371,890	45,230	74,940	Gty. Tr. Co., N. Y.; 1st N. Chi.; 1st Wis. N., Mil.
Silverlake 356 7 Kenosha O22	Silver Lake State Bank $150-6% *par* 100 79-677 dⓢ●‡$'08	Jos. E. Dalton	John Evans	Erik Hansen	C. L. Janke	25,000	17,070	132,730	40,000	143,220	23,840	34,820	12,920	1st N., Chi.; 1st Wis. N., Mil.

FIRST WISCONSIN NATIONAL BANK, MILWAUKEE — Complete Banking Service

TOWN AND COUNTY. ▲County Seats. Fig. under town is Fed. Res. Dist.	●Mem. A.B.A. ¤New $State †Priv. ‡Mem. State B. Ass'n. [Estab. ◆Fed. Res. Depts: T-Trust B-Bond d-SafeDep. ⓢSav. $LastSale%Div.	PRESIDENT.	VICE-PRESIDENT.	CASHIER.	ASS'T CASHIER	LIABILITIES. PAID-UP CAPITAL	SURPLUS AND PROFITS	DEPOSITS	OTHER LIABILITIES	RESOURCES. Loans and Discounts	Bonds and Securities	MISCELLANEOUS	CASH & EXCHANGES, DUE FROM BANKS	PRINCIPAL CORRESPONDENTS.
Siren ——650 9 Burnett B8	Bank of Siren —— d$ⓢ†$'12 $200–6% *par* 100 79–777	Harry D. Baker	J. E. Spangberg Daniel Johnson	Walter Johnson	Peter Peterson	$ 10,000	$ 13,910	$ 134,500	——	$ 113,030	$ 20,580	$ 12,340	$ 12,450	1st N., St. P.; 1st Wis. N., Mil.; Com'l N., Madison.
Slinger ——760 7 Washington O19	Farmers State Bank ——‡$'13 79–795	Peter Mueller	John Merten	Matt. Weiss	John Rosenheimer	15,000	12,690	169,810	——	110,310	60,830	5,550	20,800	1st Wis. N., Mil.; Com'l N., Madison; 1st N., St. P.
" —— "	State Bank of Slinger ——‡$'04 $185–6% 79–673 *par* 100	Peter Schuck	Jac. Rothenbach	Wm. G. Kratz	M. J. Theisen	30,000	50,830	497,440	——	281,290	208,500	14,550	73,930	Cont. Ill. Bk. & Tr. Co., Chi.; 1st Wis. N. and N. Bk. Com., Mil.
Soldiers Grove 710 7 Crawford F18	First National Bank ——d●‡'26 $125 *par* 100 79–1069	O. H. Larson	T. M. Hounsell	C. J. Niedfeldt	——	25,000	9,580	151,920	$ 15,000	67,750	104,300	9,140	20,320	Cent. Rep. Bk. & Tr., Chi.
Solon Springs ..282 9 Douglas D6	First State Bank ——ⓢ●‡$'15 7% *par* 100 79–880	E. S. Cosgrove	Clarence Grace J. P. Cosgrove	G. R. Cosgrove	——	10,000	8,360	55,920	——	33,420	29,620	3,120	8,130	Am. Ex., Superior; 1st Wis. N., Mil.; Northern N., Dul.
Somerset ——480 9 St. Croix A11	Bank of Somerset ——d$'10 $120 79–679 *par* 100	H. J. La Grandeur Lawrence Parnell, *Ch. of Bd.*	Fred Parnell	N. E. Parnell	——	15,000	7,030	275,920	——	225,560	32,280	10,960	29,150	1st N., Minpls. and St. Paul; 1st Wis. N., Mil.
So. Germantown	(*See Germantown*)													
So. Milwaukee 10,706 7 Milwaukee P21	**HOME STATE BANK** $225–8% 79–918 d$ⓢ●‡$'16 *par* 100	Joseph Saxler M. F. Logan, *Ch.*	A. J. Ricker H. Z. Logan	Ced. Logan	L. M. Saksefski	40,000	59,240	685,920	——	364,300	169,780	30,550	220,530	Chase N., N. Y.; 1st N., Chi.; Marshall & Ilsley and Marine N. Ex., Mil.
" —— "	South Milwaukee Bank 13% 79–681 d◆†●‡$'03 *par* 100	Wm. Grobschmidt	Geo. H. Krueck	W. H. Lyon	——	85,000	123,190	1,196,120	50,000	832,850	470,490	52,190	98,780	Cent. Han. Bk. & Tr. Co., N. Y.; Cont. Ill. Bk. & Tr. Co., Chi.; 1st Wis. N., Mil.
So. Wayne ——316 7 Lafayette I 22	Bank of South Wayne ——d‡$'03 *par* 100 79–682	F. E. Tree	——	O. J. Olson	B. M. Jones	20,000	11,490	321,040	——	221,620	58,140	14,360	58,410	1st N. and Drov. N., Chi.; 1st Wis. N., Mil.
▲Sparta ——4949 7 Monroe G16	Bank of Sparta ——d$ⓢ†●‡$'58 *par* 100 79–211	A. W. Barney	Louis T. Hill	T. D. Barney	A. N. Wall	100,000	36,180	1,074,830	——	526,970	384,290	15,000	284,730	N. Y. Tr. Co., N.Y.; 1st N., Chi.; 1st Wis. N., Mil.; N. Bk. of La Crosse, La Crosse.
" —— "	Farmers National Bank $175–8% 79–213 ⓢ†●‡'07	T. C. Longwell	H. J. Masters W. S. Hanson	W. W. Hinton	——	50,000	38,360	455,420	106,760	174,840	386,120	30,260	59,330	1st Wis. N., Mil.
" —— "	Monroe County Bank $195 79–212 ⓢ●‡$'93	W. R. Crosby	J. E. Leverich	L. E. Austin	——	50,000	28,320	442,390	——	423,510	40,740	16,000	40,460	Chase N., N. Y.; Cont. Ill. Bk. & Tr. Co., Chi.; M. & I., Mil.; Northw. N., Minpls.
Spencer ——456 7 Marathon I 13	Spencer State Bank ——d◆‡$'08 $150–8% *par* 100 79–683	Jonas Ayer	Chas. Haslow	A. L. Boock	A. J. McIlhattan	25,000	18,390	185,890	14,740	174,460	26,400	24,320	18,830	Cent. Rep. Bk. & Tr., Chi.; 1st Wis. N., Mil.
Spooner ——2426 9 Washburn D8	Bank of Spooner ——d◆‡$1900 $300 *par* 100 79–329	A. Pearson	D. G. Cooke	C. L. Appleman	A. E. Wittek	10,000	10,290	267,360	——	129,870	99,390	12,060	46,320	Cont. Ill. Bk. & Tr. Co., Chi.; 1st Wis. N., Mil; 1st N. and Northw., N., Minpls.
" —— "	*Spooner State Bank* ——	(*Closed August* 5, 1931)												
Spring Green ..779 7 Sauk I 19	Farmers State Bank d$◆‡$'14 $166–7% 79–821 *par* 100	B. D. Sherwood	J. C. Evans	H. L. Gray	N. Schoenmann	25,000	19,450	375,840	——	298,640	76,850	11,110	33,690	1st N., Chi.; Marshall & Ilsley, Mil.; Com'l N., Madison.
" —— "	State Bank of Spring Green $200–12% 79–684 d$◆●‡$1900 *par* 100	Martha Hyland	Joseph Lins	T. W. King	R. D. King Erna Besitzky	25,000	43,480	610,540	——	394,200	183,710	16,330	84,780	Cont. Ill. Bk. & Tr. Co., Chi.; 1st Wis. N., Mil.
Spring Valley ..896 9 Pierce B 12	Bank of Spring Valley 10% *par* 100 79–361 d$ⓢ●‡$'02	Otto Sieberns	Thos. M. Casey	J. H. Grasle	R. G. Condit Minnard Olsen	25,000	32,500	459,710	——	362,090	91,940	16,260	46,920	1st N., Chi. and St. P.; Marine N. Ex., Mil.; Northw. N., Minpls.
" —— "	Farmers State Bk. ——d$ⓢ‡$'11 $250 79–862 *par* 100	H. P. Conway, *Ch. of Bd. and Pres.*	F. Kamke	H. M. Waller	J. A. Nyeggen C. W. Lillie	25,000	28,050	398,990	15,000	371,510	46,060	8,170	41,300	Cont. Ill. Bk. & Tr. Co., Chi.; 1st Wis. N., Mil.; 1st N., Minpls.
Stanley ——1988 9 Chippewa G12	Citizens State Bank ——ⓢ●‡$'99 10% *par* 20 79–258	Imbert Roe	W. H. Bridgman	——	Selmer Roe	35,000	39,000	399,000	59,000	344,000	115,000	20,000	53,000	1st N., Minpls.; 1st Wis. N., Mil.
" —— "	Farmers & Merch. State Bk. *par* 100 79–259 d$ⓢ●‡$'03	W. M. Miller, *Ch. of Bd. and Pres.*	Ely Provost	S. P. Lien	——	25,000	12,500	157,800	——	83,720	8,970	14,000	88,620	1st Wis. N., Mil.
Star Prairie ..250 9 St. Croix A11	Star Prairie State Bank $150–6% 79–922 d$ⓢ‡$'16 *par* 100	D. C. Coolidge	Gilbert Nelson	Jean A. Sleeper	Ruth Larson	15,000	8,000	140,000	——	135,000	13,000	——	14,000	1st Wis. N., Mil.; Midland N. Bk. & Tr. Co., Minpls.; 1st N., St. P.
St. Cloud ——365 7 Fond du Lac O16	State Bank of St. Cloud $275–12% 79–685 d$ⓢ‡$'07 *par* 100	Anton Dreifuerst	Joseph Guelig	A. A. Schmitz	——	20,000	31,750	271,230	——	169,530	108,800	12,020	32,620	Marshall & Ilsley and 1st Wis. N., Mil.; Com'l N., Fond du Lac.

THE MILWAUKEE COMPANY — *Investment Counsel*

Digitized for FRASER
https://fraser.stlouisfed.org
Federal Reserve Bank of St. Louis

Number under Name of Bank is the New Transit Number given to each bank in U. S. exclusively by The Rand-McNally Bankers' Directory, under the authority of The American Bankers Ass'n.

WISCONSIN—Continued

Non-Bank Towns with Nearest Banking Point (Indexed Acces.), Lawyers, Laws (indexed) in back of this volume. For Interest Rates, Holidays, etc., see Laws.

Town and County. ▲County Seats. Fig. under Town is Fed. Reserve Dist.	●Mem. A.B.A. ¤New §State †Priv. ‡Mem. State B. Ass'n. [Estab. ◆Fed. Res. Depts: T-Trust B-Bond d-SafeDep. ⓢSav. $LastSale %Div.	President.	Vice-President.	Cashier.	Ass't Cashier.	Liabilities. Paid-up Capital	Surplus and Profits	Deposits	Other Liabilities	Resources. Loans and Discounts	Bonds and Securities	Miscellaneous	Cash & Exchanges, Due from Banks	Principal Correspondents.
St. Croix Falls 952 9 Polk B 10	**BANK OF ST. CROIX FALLS** $175–8% 79–686 dBⓢ●‡$'88 *par* 100	FRED OLCOTT	W. C. THOMPSON J. M. THOMPSON	W. C. THOMPSON	J. C. HOGLUND W. T. THOMPSON	$ 50,000	$ 22,120	$ 581,490	$ 100	$ 524,620	$ 39,470	$ 22,050	$ 67,570	Chase N., N.Y.; 1st N., St. P.; Northw. N., Minpls.; 1st Wis. N., Mil.
" ——— "	First National Bank 79–1005 dBⓢ●‡'19	Alvin Robertson	Ben Clayton F. L. Corey	J. M. Fast	E. Pray	25,000	6,360	261,700	1,370	159,620	35,590	5,040	94,190	1st N., Minpls.
Stetsonville 250 9 Taylor H 11	Farmers State Bank d ⓢ‡$'13 $150–10% 79–816 *par* 100	Frank Storch	Fred Amacher	A. J. Greiner	W. F. Puecshner	20,000	12,790	186,010	———	138,220	49,050	5,500	26,030	Drov. N., Chi.; 1st Wis. N., Mil.
▲Stevens Point 7 Portage K14 13,623	Citizens National Bank 8% *par* 100 79–136 dⓢ●‡'93	E. A. Oberweiser	A. C. Kingston	C. W. Nason	A. C. Larson	100,000	70,420	1,619,510	95,000	515,630	1,109,220	94,840	165,240	Chase N., N.Y.; Harris Trust & Sav., Chi.; 1st Wis. N., Mil.
" ——— "	First National Bank dⓢ†●‡'83 $172–10% 79–135 *par* 100	J. W. Dunegan	P. J. Jacobs	J. V. Berens	L. C. Larsen	200,000	97,490	2,696,700	75,000	1,411,140	1,206,910	———	451,110	Cent. Han. Bk. & Tr. Co., N. Y.; 1st N., Chi.; 1st Wis. N., Mil.
" ——— "	*Wisconsin State Bank*	(Closed November 2, 1931)												
Stitzer 283 7 Grant G20	Stitzer State Bank §'20 $150–8% 79–992 *par* 100	W. H. Finnegan, *Ch. of Bd. and Pres.*	Jos. N. Griswold	A. A. Wagner	Grace Leist	15,000	10,650	137,460	600	81,200	36,340	7,000	39,170	1st N., Chi.; 1st Wis. N., Mil.; Com'l N., Madison.
St. Nazianz 615 7 Manitowoc O16	St. Nazianz State Bank $175–10% 79–687 dBⓢ$'09 *par* 100	Nic Filz	G. M. Matznick	Theresa Filz	———	25,000	8,200	549,180	———	457,430	55,730	12,830	56,380	1st Wis. N., Mil.
Stockbridge 377 7 Calumet O16	State Bk. of Stockbridge 10% *par* 100 79–688 Bⓢ$'05	T. E. Connell	Thomas Flatley	A. H. Flatley	John Moehn Ralph Hawley	12,000	26,690	183,170	10,000	140,360	75,920	4,290	11,290	Cont. Ill. Bk. & Tr. Co., Chi.; Marshall & Ilsley, Mil.
Stockholm 205 9 Pepin C14	Stockholm State Bank $180–10% 79–898 dⓢ‡$'16 *par* 110	G. R. Howard	P. H. Olund	J. P. Uhlenhake	H. W. Johnson Donald Edblom	10,000	10,980	116,860	6,000	103,560	13,250	6,440	20,490	Cont. Ill. Bk. & Tr. Co., Chi.; 1st N., Minpls.; 1st Wis. N., Mil.
Stoddard 316 7 Vernon F17	Farmers & Merch. State Bank $250–10% 79–737 Bⓢ‡$'11 *par* 100	John McDonald	C. J. McClellan	J. A. Wall	Mildred F. Wall	15,000	25,360	321,340	———	145,750	172,210	7,330	36,410	Cent. Rep. Bk. & Tr., Chi.; 1st Wis. N., Mil.
Stone Lake 150 9 Sawyer D8	First National Bank dⓢ'13 $100 *par* 100 79–787	C. E. Wise	S. N. Wise L. A. Wise	J. W. Quinn	Ada C. Quinn	25,000	2,500	105,000	12,500	65,000	41,000	9,000	30,000	1st N., Chi.; Com'l N., Mad.; 1st Wis. N., Mil.
Stoughton 4497 7 Dane L20	**CITIZENS NATIONAL BANK** $150–8% *par* 100 79–196 dⓢ●‡'09	F. O. Phillips	F. R. Hyland	Geo. O. Moen	T. J. Rippchen Kathryn Henderson	50,000	24,510	607,540	17,720	501,400	108,940	35,950	53,480	Cont. Ill. Bk. & Tr. Co., Chi.; 1st Wis. N., Mil.
" ——— "	**First National Bank** Bⓢ‡'99 79–195	John Holtan	J. F. Melaas	N. A. Nyhagen	E. J. Everson Martin Evenson	50,000	126,620	882,850	55,510	598,660	333,090	41,700	141,530	N. City, N. Y.; Cont. Ill. Bk. & Tr. Co., Chi.; Marine N. Ex., Mil.
" ——— "	Stoughton State Bank ⓢ●‡$'77 *par* 100 79–194	Giles Dow	E. S. Anderson	Robe Dow, Jr.	———	25,000	51,400	455,420	———	137,470	291,130	———	93,210	Chem. Bk. & Tr. Co., N. Y.; 1st N., Chi.; 1st Wis. N., Mil.
Stratford 960 7 Marathon I13	Stratford State Bank $165–10% 79–689 dBⓇ†●‡$'08 *par* 100	Theo W. Hoffmann W. S. Van Ryzin, *Ch.*	John Spindler	Theo. W. Hoffmann	E. C. Brunner	50,000	37,510	420,120	40,000	276,250	197,670	31,380	42,330	Drov. N., Chi.; 1st Wis. N., N. Bk. Com., and Marshall & Ilsley, Mil.
Strum 313 9 Trempealeau E14	*First State Bank*	(Closed September 28, 1931)												
▲Sturgeon Bay 4983 7 Door Q12	**BANK OF STURGEON BAY** $40–10% ◆ 79–210 dBⓢ●‡$'89 *par* 20	HENRY FETZER Save time and g FEE IN ADVAN	J. H. STEWART et service on Coll CE: *Plain sight d*	R. C. KOEHN ections and Cred *rafts, 15c; Credit*	J. C. WEITERMANN B. J. KEITH *It Reports by sen* *Reports, 25c.* T	200,000 ding RY US.	115,550 B. J. KEI	3,292,290 TH, *Mgr.*	136,000 *Sawyer*	1,744,760 *Branch.*	1,516,650	67,440	414,980	Cent. Rep. Bk. & Tr., Chi.; 1st Wis. N., Mil.; Kellogg-Citiz. N., Green Bay.
" ——— "	*Door County State Bank*	(Closed for liquidati	*on September* 19, 19	31)										
" ——— "	Merchants Exchange Bank $175–12% 79–209 dBⓢ●‡$'82 *par* 100	A. B. Minor	C. M. Stephenson	L. G. Slattery	———	50,000	46,340	1,195,970	———	853,850	265,140	———	173,320	Cont. Ill. Bk. & Tr. Co., Chi.; 1st Wis. N., Mil.; Kellogg-Citiz. N., Green Bay.
Sturtevant 746 7 Racine P22	Sturtevant State Bank Ⓐ‡$'14 6% 79–839	M. H. Herzog	J. W. Simmons	L. J. Kradwell	———	12,000	23,200	116,020	———	87,250	28,170	5,690	30,100	Cent. Rep. Bk. & Tr., Chi.; 1st Wis. N., Mil.; Racine City, Racine.
Suamico 318 7 Brown O13	State Bank of Suamico $150–6% *par* 100 79–1027 dⓢ‡$'20	John J. Colignon	C. R. Swanson	J. F. Delvoye	———	15,000	12,370	114,340	7,000	102,880	12,370	9,980	23,480	1st N., Chi.; 1st Wis. N., Mil.; Kellogg-Citiz. N., Green Bay.
Sullivan 323 7 Jefferson M20	Farmers State Bank dⓢ‡$'06 6% *par* 100 79–691	Albert J. Vinz	Gustav Elsner	Fred W. Bartelt	Mathilda L. Hanf	15,000	10,650	245,290	———	145,660	70,520	13,380	41,380	Cont. Ill. Bk. & Tr. Co., Chi.; 1st Wis. N. Mil.
Sun Prairie 1337 7 Dane K19	Bank of Sun Prairie dBⓢ●‡$'97 $35–10% *par* 20 79–344	Henry Schey, *Ch. of Bd. and Pres.*	J. W. Chase	E. J. Schey	F. W. Chase A. C. Scheuerell	50,000	37,880	468,410	59,000	368,840	164,570	25,420	56,450	1st Wis. N., Mil.; Com'l N., Madison.

FIRST WISCONSIN TRUST COMPANY, MILWAUKEE — Complete Trust Service

Town and County. ▲County Seats. Fig. under town is Fed. Res. Dist.	●Mem. A.B.A. ¤New §State †Priv. ‡Mem. State B. Ass'n. [Estab. ◆Fed. Res. Depts: T-Trust B-Bond d-Safe Dep. ⑧Sav. $Last Sale %Div.	President.	Vice-President.	Cashier.	Ass't Cashier.	Liabilities. Paid-up Capital	Surplus and Profits	Deposits	Other Liabilities	Resources. Loans and Discounts	Bonds and Securities	Miscellaneous	Cash & Exchanges, Due from Banks	Principal Correspondents.
▲Superior ...36,113 9 Douglas C4	***AMERICAN EXCHANGE BANK** 6% *par* 100 79-3 d⑧●‡$'90	C. GRACE	GEO. F. HAWLEY	W. J. BEMRICK	H. E. SPROWLS	$ 100,000	$ 44,520	$ 738,910		$ 633,570	$ 146,560	$ 16,370	$ 86,930	Chase N., N. Y.; 1st N., Chi.; 1st & Am. N., Duluth; 1st Wis. N., Mil.
	WE INVITE YOUR "SUPERIOR" BUSINESS.													
" ------ "	Community Savings Bank 6% *par* 100 79-9 d⑧●‡$'19	C. E. Kinney	J. F. Bingham	Robt. V. Tierney	M. Albright	50,000	14,680	366,250		289,750	81,360	9,830	50,000	Cent. Rep. Bk. & Tr. Co., Chi.; Midland N., Minpls.; Northern N., Duluth; 1st N., Superior.
" ------ "	***FIRST NATIONAL BANK** $200-10% *par* 100 79-1 d⑧†●‡'87	J. L. BANKS WM. B. BANKS, *Ch. of Bd.*		J. M. KENNEDY	R. L. BANKS A. E. ERICKSON	200,000	170,660	2,468,330	$ 320,470	127,540	2,439,390	84,060	508,480	Chase N., N. Y.; Cont. Ill. Bk. & Tr. Co., Chi.; 1st N., St. P.; Northw. N., Minpls.
	Oldest and strongest Bank in the city. Prompt attention to all business.													
" ------ "	***NATIONAL BANK OF COMMERCE** $185-14% *par* 100 79-2 d⑧†●‡'88	CHAS. A. CHASE	EDWARD L. CASS	J. M. CRAWFORD	R. J. OYAAS	150,000	166,320	2,158,520	4,500	593,310	1,446,930	41,420	397,680	N. City, N. Y.; Cont. Ill. Bk. & Tr. Co., Chi.; Northw. N., Minpls.; 1st Wis. N., Mil.
	15 CENTS SENT TO US WITH EACH SIGHT DRAFT FOR PRESENTATION, AND 25 CENTS FOR EACH CREDIT REPORT INSURES PROMPT, PERSONAL ATTENTION.													
" ------ "	+Superior State Bank $200-7% *par* 100 79-5 d⑧●‡$'97	J. R. Colbeck B. M. Peyton, *Ch. Exec. Com.*	F. D. Priest	C. A. Gray	F. I. Dunning	30,000	28,870	548,650		178,580	343,620	4,980	80,350	N. Y. Tr. Co., N. Y.; Cont. Ill. Bk. & Tr. Co., Chi.; Minn. N., Dul.; 1st N., Superior.
" ------ "	***UNITED STATES NATIONAL BANK** *par* 100 79-4 d⑧●‡'08	BYRON M. PATTISON	A. J. WENTZEL	JOEL S. GATES	GHENT R. SMITH FLOYD A. COX	200,000	67,850	2,596,700	79,040	1,288,340	1,116,790	92,640	445,820	Chase N., N. Y.; Cont. Ill. Bk. & Tr. Co., Chi.; 1st N. and Northw. N., Minpls.; 1st N., St. P.; Marshall & Ilsley, Mil.
	Direct your SUPERIOR Items to this "SUPERIOR BANK FOR SUPERIOR SERVICE."													
" ------ "	+Wisconsin State Bank $150-10% *par* 100 79-6 d⑧†$'11	J. A. Campbell	A. F. Lange	F. S. Campbell	W. A. Furst H. B. Cox	35,000	34,260	370,600		287,130	89,300		47,810	Stock Yds. N., Chi.; U. S. N., Superior.
" ------ "	Workers' Mutual Savings Bk. 79-10 ⑧$'17	Henry Koski, *Ch. of Bd. and Pres.*	Chas. Kary	I. Kauppinen			15,700	220,110	230	215,470	4,200	5,940	10,390	U. S. N., Superior.
" ------ "	Superior Clearing House (*Members indicated by a* A*	Wm. B. Banks *filiated Banks by a*	Charles A. Chase +)		J. L. Banks, *Sec.*									
Suring ...421 7 Oconto N 12	Suring State Bank dB⑧‡$'08 $145-10% *par* 155 79-692	M. L. Brock	R. F. Zuehlke	J. P. Smith	H. F. Bartz M. G. Dieck	35,000	18,690	418,280	7,000	311,930	85,600	13,130	68,310	Drov. N., Chi.; 1st Wis. N., Mil.
Sussex ...496 7 Waukesha O20	Sussex State Bank d⑧‡$'11 $115-6% *par* 100 79-747	W. D. McGill	W. H. Edwards	J. W. Cannon	P. L. Dearborn Eleanore C. Motz	30,000	23,080	244,080		131,490	125,070	19,620	20,970	Marine N. Ex. and Marshall & Ilsley, Mil.
Taylor ...339 7 Jackson F14	Trempealeau Valley State Bk. $100 *par* 100 79-693 d⑧‡$'05	Theo. J. Hanson	N. N. Nelson	Glen Fisher	B. E. Larson	25,000	8,110	158,620		164,550		4,660	22,540	1st N., Chi.; 1st Wis. N., Mil.
Theresa ...427 7 Dodge N18	Theresa State Bank ⑧•‡$'05 79-694	Gustav Ruecker	Wm. F. Koch	F. A. Bandlow	C. H. Bodden	25,000	23,150	293,710		147,780	130,420	16,740	46,920	Cont. Ill. Bk. & Tr. Co., Chi.; 1st Wis. N. and Marshall & Ilsley, Mil.
Thiensville ...500 7 Ozaukee P19	Thiensville State Bank $200-8% 79-695 dB⑧•‡$'10 *par* 100	John F. Nieman	E. W. Wiese	Clara L. Plantz		40,000	59,390	544,950		330,440	166,600	66,340	80,920	Chem. Bk. & Tr. Co., N. Y.; Cont. Ill. Bk. & Tr. Co., Chi.; 1st Wis. N., Mil.
Thorp ...892 7 Clark G12	*Farmers Exchange Bank*	(*Merged with Peopl*	*es State Bank as Peo*	*ples Exchange Bank*	)									
" ------ "	Peoples Exchange Bank *par* 20 79-696 d⑧•‡$'31 (*Consolidation of Farmers Exchange and Peoples State Banks*)	Geo. Zillmann	R. G. Lawrence	F. J. Conway	Wm. J. Klouda Clara E. Gruszynski	50,000	24,130	806,000	55,000	752,400	65,600	33,000	84,120	Drov. N., Chi.; 1st Wis. N., Mil.
" ------ "	*Peoples State Bank*	(*Merged with Farme*	*rs Exchange Bank as*	*Peoples Exchange B*	*ank*)									
Three Lakes ...520 9 Oneida L8	Peoples State Bank d⑧‡$'23 $130-4% *par* 100 79-781	F. H. Dobbs	F. P. Kennedy	H. M. Olkowski		15,000	7,120	84,610	12,000	66,010	18,000	6,180	28,540	Marshall & Ilsley and 1st Wis. N., Mil.
Tigerton ...831 7 Shawano L13	First National Bank⑧•‡1900 6% *par* 100 79-697	Chas. A. Lehman	A. J. Gates	E. H. Westgor	Clara Draeger	40,000	15,760	407,630	25,000	248,980	131,380	31,030	77,000	Cent. Rep. Bk. & Tr. Co., Chi.; 1st Wis. N., Mil.; 1st N., Oshkosh.
Tisch Mills ...150 7 Manitowoc P14	Tisch Mills State Bank⑧‡$'17 $165-10% 79-956	Anton L. Olsen	Theo. N. Knutson	E. A Koutnik	Frances Forst	25,000	9,520	337,960		108,700	188,020		54,370	Stock Yds. N., Chi.; 1st Wis. N., Mil.; 1st N., Manitowoc.
Tomah ...3354 7 Monroe G16	Bank of Tomah dB⑧•‡$'94 7% *par* 100 79-227	L. W. Drew	C. B. Drowatzky	F. H. Drew		40,000	84,990	708,030		323,100	368,950	14,850	126,120	Cont. Ill. Bk. & Tr. Co., Chi.; 1st Wis. N., Mil.; Northw. N., Minpls.
" ------ "	Farmers & Merchants Bank $125 *par* 100 79-744 d⑧†$'11	John Reinehr	R. Andres	L. E. Sanderson		40,000	17,710	591,300		277,230	275,650	10,500	85,620	1st N., Chi.; 1st Wis. N., Mil.; State, LaCrosse.
" ------ "	*Warrens Bank*	(*Closed September* 18, 1931)												

INVESTMENT SERVICE FOR INDIVIDUALS, BANKS, CORPORATIONS

THE MILWAUKEE COMPANY

Digitized for FRASER
https://fraser.stlouisfed.org
Federal Reserve Bank of St. Louis

TOWN AND COUNTY. ▲County Seats. Fig. under Town is Fed. Res. Dist.	●Mem. A.B.A. ¶New §State †Priv. ‡Mem. State B. Ass'n. [Estab. ◆Fed. Res. Depts: T-Trust B-Bond d-SafeDep. ⓢSav. $LastSale%Div.	PRESIDENT.	VICE-PRESIDENT.	CASHIER.	ASS'T CASHIER.	LIABILITIES. PAID-UP CAPITAL	SURPLUS AND PROFITS	DEPOSITS	OTHER LIABILITIES	RESOURCES. Loans and Discounts	Bonds and Securities	MISCELLANEOUS	CASH & EXCHANGES, DUE FROM BANKS	PRINCIPAL CORRESPONDENTS.
Tomahawk ...2919 9 Lincoln J10	Bank of Tomahawk ..dⓢ‡$'04 $150-8% *par* 100 79-252	C. E. Macomber...	J. A. Fitzgerald....	E. H. Welfley.....	B. C. Nelson.....	$ 30,000	$ 22,580	$ 336,280	.....	$ 189,030	$ 142,900	$ 15,990	$ 40,940	1st N., Chi. and Minpls.; 1st Wis. N., Mil.
" ..... "	Bradley Bank.....d ⓢ$'03 $100 *par* 100 79-253	S. B. Bugge.....	Frank Theiler..... E. M. MacDonald	J. L. Extrom.....	John L. Smith.....	60,000	33,500	336,940	$ 15,020	175,740	179,810	32,660	57,280	Cont. Ill. Bk. & Tr. Co., Chi.; Marshall & Ilsley and 1st Wis. N., Mil.; Com'l N., Madison.
Tony .....160 9 Rusk G10	Bank of Tony..... ⓢ‡$'19 $110 *par* 100 79-996	Philip Christman, Jr.	J. Christman.....	Erland Engh.....	.....	10,000	2,200	37,250	5,880	36,240	3,080	8,160	7,950	1st N., Minpls.; 1st Wis. N., Mil.
Trempealeau ..541 9 Trempealeau E16	Citizens State Bank..dⓢ‡$'12 *par* 100 79-790	W. Nicholls.....	H. E. Clark.....	J. J. Robinson.....	.....	10,000	3,430	98,670	.....	75,820	13,110	10,780	12,380	1st N., Chi.; Merch., Winona; 1st Wis. N., Mil.
Tripoli .....550 9 Oneida I 9	*Tripoli State Bank*.....	(*Voluntary liquidation. Effective May 1*, 1931)												
Turtle Lake ...598 9 Barron C10	Bank of Turtle Lake 30% 79-698 ⓢ‡$1900	L. T. Richardson..	J. H. Bunker.....	F. G. McKenzie ...	Wm. E. Nuesse .... Mary McKenzie	16,000	40,040	242,020	20,000	266,570	4,000	17,690	29,800	Marine N. Ex. and 1st Wis. N., Mil.; 1st N., Minpls. and St. P.
" ..... "	Security State Bank..dⓢ‡$'17 $150 79-928	J. G. Burman.....	L. H. Rivard	J. F. Swenson.....	.....	12,000	3,000	70,000	5,000	45,000	.....	30,000	15,000	Am. N., St. P.; 1st Wis. N., Mil.
Two Rivers..10,082 7 Manitowoc Q15	**BANK OF TWO RIVERS** $50-16% 79-192 dⓢ●‡$'91 *par* 20	J. E. Hamilton	C. E. Mueller..... H. C. Wilke	H. C. Wilke	H. R. Schwake.... R. C. Bieser	200,000	110,020	1,691,700	.....	1,046,230	635,170	61,150	259,170	N. City, N. Y.; Cont. Ill. Bk. & Tr. Co., Chi.; 1st Wis. N., Mil.
" ..... "	Two Rivers Savings Bank 5% 79-193 dⓢ‡$'02	Peter Schroeder ..	J. J. Schroeder....	Frank Schroeder ..	.....	80,000	40,590	542,120	.....	493,400	59,630	28,400	81,290	Cont. Ill. Bk. & Tr. Co., Chi.; 1st Wis. N.. Mil.; Manitowoc Sav., Manitowoc.
Union Grove ..755 7 Racine P21	State Bank of Union Grove $160-12% 79-700 dⓢT●‡$'02 *par* 100	O. P. Graham.....	F. W. Keuper.....	W. D. White	W. E. Stone.....	50,000	52,410	482,010	.....	407,710	76,440	32,500	67,760	1st N., Chi.; 1st N. Bk. & Tr. Co., Racine.
Unity .....319 7 Marathon I 12	Unity State Bank...dⓢ‡$'09 $125 79-701 *par* 100	M. J. Hellestad....	O. C. Perschke.....	F. J. Bloczynski ..	M. J. Tennis	10,000	6,930	129,080	9,000	104,620	27,250	12,340	10,790	Drov. N., Chi.; 1st Wis. N., Mil.
Valders .....504 7 Manitowoc P 16	Valders State Bank..dⓢ●‡$'11 $150 *par* 100 79-702	B. Brennan.....	O. I. Berge	W. E. Rusch	.....	25,000	18,260	150,800	40,440	164,900	34,040	14,040	21,510	1st Wis. N., Mil.
Vandyne.....260 7 Fond du Lac N16	Van Dyne State Bank..ⓢ‡$'18 $125-5% 79-951	J. V. D. Wildenberg	Chas. M. Boller ...	W. K. Porter.....	.....	15,000	7,020	121,860	.....	63,430	61,710	5,390	13,350	1st N., Chi.; 1st Wis. N., Mil.
Verona.....455 7 Dane K20	Bank of Verona.....‡$'03 $150-8% 79-703 *par* 100	J. L. Miller.....	David Ogilvie	A. D. Miller.....	Charles Stampfl	40,000	22,190	411,710	15,540	362,880	60,980	31,490	34,070	1st N., Chi.; State Bank of Wis., Madison.
Vesper .....271 7 Wood I 14	State Bank of Vesper $250 *par* 100 79-704 dBⓢ‡$'11	G. H. Horn	A. P. Bean.....	C. E. Honkomp....	Teressa Moore	15,000	10,000	210,000	.....	183,000	27,000	.....	25,000	1st N., Chi.; Wood Co. N., Wis. Rap.; 1st Wis. N., Mil.
Viola.....699 7 Richland G18	Farmers State Bank $100 79-857 dⓢ●‡$'14 *par* 100	John H. Babb.....	D. S. Simmons..... A. R. Lawton Jas. E. Kerbaugh	A. B. Schroeder....	O. E. Sanford..... C. L. Simmons	45,000	18,200	506,280	15,100	346,960	140,660	30,650	66,320	Drov. N., Chi.; 1st Wis. N. and N. Bk. Com., Mil.; Com'l N., Madison.
▲**Viroqua**.....2792 7 Vernon F18	**BANK OF VIROQUA** ..ⓢ●‡$'81 79-282	H. LINDEMANN ... **OLDEST AND L** **Special attentio** *Please send 15c wi*	..... **ARGEST BANK.** **n given Bill of La** *th each sight draft fo*	**W. F. LINDEMANN** .. **ding drafts, Cash** *r presentation and*	**C. R. IRGENS**..... **L. K. McFARLANE** **and Time Items.** *25c for Credit Repor*	65,000	85,000	1,500,000	51,000	950,000	520,000	91,000	140,000	N. City, N. Y.; 1st N., Chi.; Marshall & Ilsley, Mil.
" ..... "	*Farmers Bank*.....	(*Closed June 25, 1931*)												
" ..... "	First National Bank dBⓢT●‡'07 $175-8% 79-283 *par* 100	Levi Eckhardt, *Ch. of Bd. and Pres.*	V. R. Schaefer	H. E. Packard.....	A. T. Fortun	50,000	39,720	603,630	50,010	422,540	221,100	36,150	63,010	Cont. Ill. Bk. & Tr. Co., Chi.; 1st Wis. N., Mil.; Com'l N., Madison.
Wabeno.....1875 9 Forest M10	State Bank of Wabeno $165-8% 79-706 dⓢ‡$'07 *par* 100	F. O. Rusch	S. D. Switzer	Ross Richardson ..	.....	25,000	25,670	389,210	.....	201,170	184,590	18,620	35,490	Cent. Rep. Bk. & Tr. Co. and Cont. Ill. Bk. & Tr. Chi.; 1st Wis. N. and N. Bk. Com., Mil.
Waldo .....315 7 Sheboygan P17	Waldo State Bank ..dⓢ‡$'13 $350-10% 79-802 *par* 100	W. J. Leverenz.....	C. Manneck	C. W. Cross	C. T. Harrison.....	10,000	23,020	170,680	1,200	113,360	53,650	10,020	27,870	Cont. Ill. Bk. & Tr. Co., Chi.; Marshall & Ilsley, Mil.
Wales.....132 7 Waukesha N20	State Bank of Wales $100 79-770 dBⓢ‡$'12 *par* 100	W. H. Elias	Moses Williams ...	W. G. Plass.....	Laura Stocks.....	15,000	4,120	109,910	9,000	89,020	28,460	12,620	7,930	N. Bk. Com., Mil.; N. Ex., Waukesha.

FIRST WISCONSIN COMPANY, MILWAUKEE — Complete Investment Service

TOWN AND COUNTY. ▲County Seats. Fig. under town is Fed. Res. Dist.	●Mem. A.B.A. ⁿNew $State †Priv. ‡Mem. State B. Ass'n. [Estab. ◆Fed. Res. Depts: T-Trust B-Bond d-Safe Dep. ⓢSav. $Last Sale %Div.	PRESIDENT.	VICE-PRESIDENT.	CASHIER.	ASS'T CASHIER.	LIABILITIES. PAID-UP CAPITAL	SURPLUS AND PROFITS	DEPOSITS	OTHER LIABILITIES	RESOURCES. Loans and Discounts	Bonds and Securities	MISCELLANEOUS	CASH & EXCHANGES, DUE FROM BANKS	PRINCIPAL CORRESPONDENTS.
Walworth ____920 7 Walworth N22	Walworth State Bank *par* 100 79-707 d ⓢ● ‡ $'03	W. D. Church	R. D. Davis	F. E. Lawson	M. M. Walters T. Steivang	$ 40,000	$ 16,790	$ 550,430	———	$ 312,330	$ 183,840	$ 53,710	$ 57,330	Cent. Rep. Bk. & Tr. Co., Chi.; 1st Wis. N., Mil.
Warrens _____253 7 Monroe G15	George Warren Co. Bank $120 *par* 100 79-708 ⓢ ‡ $'03	H. B. Gross	R. E. Harris	H. Bentzen	———	10,000	2,180	65,480	———	39,120	4,920	4,530	29,090	Cont. Ill. Bk. & Tr. Co., Chi.; 1st Wis. N., Mil.
▲**Washburn** ___2238 9 Bayfield F4	First National Bank d ⓢ †'24 $200-10% *par* 100 79-1059	N. P. Swanson	Otto Bremer W. A. Gustafson	M. F. Jacobs	E. E. Pearson	25,000	18,700	370,760	———	161,300	186,610	17,540	49,000	N. City, N. Y.; Cont. Ill. Bk. & Tr. Co., Chi.; Am. N., St. P.
Waterford _____739 7 Racine O21	Noll's Bank d ⓑ ⓢ ● ‡ $'07 $200-12% 79-416	L. A. Henze, *Ch. of Bd. and Pres.*	Bessie Noll	R. E. Ruland	Milton Rebstock	50,000	33,790	635,350	———	430,740	218,560	800	69,040	1st N., Chi.; 1st Wis. N. and N. Bk. Com., Mil.
" ——— "	State Bank of Waterford $150-10% 79-415 ⓢ ‡ $'03 *par* 100	Wm. Sanders, *Ch. of Bd. and Pres.*	L. J. Quinn	Josephine Sanders	J. C. Sanders	25,000	48,390	339,390	———	134,300	209,490	16,470	52,510	Cont. Ill. Bk. & Tr. Co., Chi.; Marshall & Ilsley and 1st Wis. N., Mil.
Waterloo _____1272 7 Jefferson M20	**FARMERS & MERCH. STATE BANK** 79-709 d ⓢ ● ‡ $'03 $200-10% *par* 100	E. H. Fischer	Gus Fox	O. M. Boock	———	50,000	47,600	485,000	$ 5,000	395,000	115,500	17,600	59,500	Cont. Ill. Bk. & Tr. Co., Chi.; 1st Wis. N., Mil.; 1st N., Madison.
" ——— "	Waterloo State Bank d ⓢ ‡ $'13 $150-7% *par* 100 79-773	L. G. Shepard	C. F. Haseleu	J. K. Johnson	W. H. McCracken Erma Biehle	30,000	36,470	461,480	———	299,980	140,950	12,980	74,030	Cont. Ill. Bk. & Tr. Co., Chi.; Marshall & Ilsley and 1st Wis. N., Mil.
Watertown _10,613 7 Jefferson M19	***BANK OF WATERTOWN** $40-12% 79-126 d ⓑ ⓢ † ‡ $'54 *par* 20	H. Mulberger	J. F. Prentiss	L. J. Lange	H. L. Schumann, *Mgr. Bd. Dept.*	200,000	176,600	1,635,050	8,150	404,810	1,367,660	23,500	223,840	Cent. Han. Bk. & Tr. Co., N. Y.; Cont. Ill. Bk. & Tr. Co., Harris Tr. & Sav., and 1st N., Chi.; 1st Wis. N., Mil.
" ——— "	***FARMERS & CITIZENS BANK** 79-129 d ⓑ ⓢ ● ‡ $'12 $250-14% *par* 100	H. Wertheimer	M. G. Kusel	A. D. Platz	R. J. Hoge	50,000	78,860	638,150	———	296,610	358,920	7,500	103,970	N. City, N. Y.; Cont. Ill. Bk. & Tr. Co., Chi.; 1st Wis. N., Mil.
" ——— "	*Merchants National Bank $200-12% 79-128 d ⓢ ● ‡ '92 *par* 100	Max Rohr Wm. A. Beurhaus,	Ferd. Schmutzler *Ch.*	J. W. Sproesser	Theo. Heitz	200,000	135,590	1,334,060	200,000	497,830	1,177,200	34,410	160,200	Chase N., N. Y.; Cont. Ill. Bk. & Tr. Co., Chi.; 1st Wis. N., Mil.
" ——— "	***WISCONSIN NATIONAL BK.** $256-12% 79-127 d ⓢ ● † '53 *par* 100	F. P. McAdams	A. F. Solliday H. F. Schatz	F. J. Kaercher	E. C. Block	75,000	108,910	1,114,070	40,000	579,880	504,420	106,000	145,220	1st N., N. Y. and Chi.; 1st Wis. N. and N. Bk. Com., Mil.
" ——— "	Watertown Clearing House (*Members indicated by a* ★)	Max Rohr	F. P. McAdams	Henry Mulberger, *Tr.*	A. D. Platz, *Sec.*	———	———	———	———	———	———	———	———	
▲**Waukesha** _17,176 7 Waukesha N20	First State Bank d ⓢ ‡ $'11 $100 *par* 100 79-133	G. L. Dwinnell	A. A. Andrews	Chas. F. Bigley	Corabelle Irwin	100,000	29,110	160,120	———	165,130	22,650	78,440	23,000	1st N., Chi.; 1st Wis. N., Mil.
" ——— "	**NATIONAL EXCHANGE BANK** $145-8% *par* 100 79-132 d ⓢ ● † '82	R. A. Tassell W. H. Sleep, *Ch.*	A. C. Nickell	F. L. Roberts	S. J. Schafer	200,000	132,820	1,778,530	434,110	1,626,470	258,950	173,350	486,580	Chase N., N. Y.; Cont. Ill. Bk. & Tr. Co. and Cent. Rep. Bk. & Tr. Co., Chi.; 1st Wis. N., Mil.
" ——— "	**WAUKESHA NATIONAL BANK** 16% 79-131 d ⓑ ⓢ † ● ‡ '55 *par* 25	E. R. ESTBERG A. J. FRAME, *Ch. of Bd.*	W. R. FRAME H. J. FRAME	C. H. JACOB	E. M. JUNEMANN J. D. HATHWAY	300,000	432,140	5,523,650	11,850	3,533,320	1,735,650	121,030	877,640	1st N., N. Y. and Chi.; 1st Wis. N., Mil.
Waumandee ___ 75 9 Buffalo E14	Waumandee State Bank $190-10% *par* 100 79-834 d ‡ $'14	Frank Reuter	Louis Zeller	John Erickson	F. A. Pattridge	15,000	7,860	222,160	———	141,910	64,980	9,570	28,560	1st Wis. N., Mil.; Merch., Winona, Minn.
Waunakee ____ 640 7 Dane K19	Farmers State Bank d ⓑ ⓢ ‡ $'12 $200-12% *par* 100 79-764	G. Schunk	Henry Bernards	F. G. Schunk	Mary Schunk	15,000	24,000	350,000	———	238,000	110,000	5,000	35,800	1st N., Chi. and Madison; 1st Wis. N., Mil.
" ——— "	Waunakee State Bank $172,50-10% 79-710 d ⓑ ● ‡ $'02 *par* 100	C. J. Schmidt J. H. Koltes, *Ch.*	J. H. Koltes	A. P. Kenney	W. Corcoran H. L. Spahn	25,000	39,570	306,160	100	311,980	23,440	14,920	20,470	Stk. Yds. N., Chi.; Marine N. Ex., Mil.; State Bk. of Wis., Madison.
▲**Waupaca** ____3131 7 Waupaca L14	**FARMERS STATE BANK** $200-12% 79-257 d ⓢ ● ‡ $'11 *par* 100	J. F. JARDINE OUR CUSTOM	S. P. GODFREY ERS ARE THE LE	HARRY W. RAWSON ADING BUSINES	R. S. BARBER S PEOPLE OF TH	30,000	44,210	551,790	———	373,140	179,970	10,650	62,240	Cent. Han. Bk. and Tr. Co., N. Y.; Cont. Ill. Bk. & Tr. Co., Chi.; 1st Wis. N., Mil.
		YOU WILL MA	KE NO MISTAKE	BY ENTRUSTIN	G YOUR WAUPA	E COM	MUNIT	Y.						
" ——— "	**OLD NATIONAL BANK** $210-12% 79-256 d B ⓢ ● '84 *par* 100	ALFRED JOHNSON COLLECTIONS Quick returns.	A. R. POTTS given special atte Modern methods	C. W. PLOWMAN ntion. "Prompt, in all department	F. G. WHIPPLE GUY SCHMAHL personal, persist s. Try us for sup	CA BUS ent pre erior se	INESS sentatio rvice.	TO US. n."	70,000	510,800	325,540	49,280	97,530	Chase N., N. Y.; Cont. Ill. Bk. & Tr. Co., Chi.; 1st Wis. N., Mil.
Waupun _____5768 7 Fond du Lac M18	**NATIONAL BANK OF WAUPUN** (*Bank in Dodge County*) $225-12% 79-230 † ‡ '05 *par* 100	W. E. GRAHAM 15 CENTS sent t 25 CENTS for ea	BEN KASTEIN "THE BANK o us with each sig ch credit report i	BEN KASTEIN TO BE WITH ht draft for prese nsures prompt, pe	LOUIS SCHULTZ " ntation, and rsonal attention.	50,000	103,310	1,022,740	64,950	486,640	569,900	41,500	142,970	N. City, N. Y.; 1st N., Chi.; 1st Wis. N., Mil.; Northw. N., Minpls.
" ——— "	State Bank of Waupun (*Bank in Dodge County*) 12% *par* 100 79-231 d ⓢ † ‡ $'03	H. J. Hartgerink	J. S. Morris W. E. Rank	Fred W. Luck	G. H. Jennings	50,000	81,250	828,170	9,060	359,720	447,300	35,680	125,800	Cent. Han. Bk. & Tr. Co., N. Y.; Cont. Ill. Bk. & Tr. Co., Chi.; 1st Wis. N., Mil.

Purchase and Sale of Securities. Underwriting of Issues.
Assistance of Industry in Financial and Management Problems.
THE MILWAUKEE COMPANY

Digitized for FRASER
https://fraser.stlouisfed.org
Federal Reserve Bank of St. Louis

Number under Name of Bank is the New Transit Number given to each bank in U. S. exclusively by The Rand-McNally Bankers' Directory, under the authority of The American Bankers Ass'n.

WISCONSIN—Continued

Non-Bank Towns with Nearest Banking Point (Indexed Acces.), Lawyers, Laws (indexed) in back of this volume. For Interest Rates, Holidays, etc., see Laws.

Town and County. ▲County Seats. Fig. under town is Fed. Res. Dist.	●Mem. A.B.A. ⁿNew §State †Priv. ‡Mem. State B. Ass'n. [Estab. ◆Fed. Res. Depts: T-Trust B-Bond d-SafeDep. ⑧Sav. $LastSale%Div.	President.	Vice-President.	Cashier.	Ass't Cashier.	Liabilities. Paid-up Capital	Surplus and Profits	Deposits	Other Liabilities	Resources. Loans and Discounts	Bonds and Securities	Miscellaneous	Cash & Exchanges, Due from Banks	Principal Correspondents.
▲**Wausau** 23,758 7 Marathon K12	**AMERICAN NATIONAL BANK** 79-90 ⑧●‡'92	C. S. GILBERT	C. C. YAWKEY C. H. WEGNER	C. E. PARKER F. J. OKONESKI. *Auditor*	E. W. VEHLOW O. J. JUERS H. A. SCHMIDT	$ 600,000	$ 320,380	$4 221 710	$ 387,200	$3 656 310	$ 850,400	$ 393,860	$ 628,710	N. City, N. Y.; Cont. Ill. Bk. & Tr. Co., Chi.; 1st Wis. N., Mil.; 1st N., St. P.; Northw. N., Minpls.
" ——— "	**CITIZENS STATE BANK** $205-12% par 100 79-92 dB⑧J●‡$'07	O. C. LEMKE	HENRY RUDER FRED W. GENRICH	W. A. KOCH. *Cash. and Tr. Off.*	R. A. JOHANNES W. A. PAUTZ	100,000	130,320	1,764,200	130,410	1,006,930	786,100	77,240	254,650	**Chem. N. Bk. & Tr. Co., N. Y.; 1st N., Chi.; 1st Wis. N., Mil.; 1st N., Minpls.**
	LARGEST STATE BANK IN MARATHON COUNTY **Honor Roll Bank. Send us your Collections for QUICK RESULTS**						(*Trust Department*)			*Resources* $216,860)				
" ——— "	**FIRST NATIONAL BANK** $17-8% par 10 79-89 d⑧●‡'82	F. P. STONE	W. A. PAFF C. G. KRUEGER	H. E. SMITH	E. G. HUNGER	350,000	180,710	2,628,030	385,700	1,984,640	970,750	243,250	345,810	**Cent. Han. Bk. & Tr. Co., N. Y.; Cont. Ill. Bk. & Tr. Co., Chi.; 1st Wis. N., Mil.**
	WE WILL BE PLEASED TO SERVE YOU IN THIS LOCALITY.													
" ——— "	Wisconsin Valley Tr. Co. par 100 79-91 d⑧J●‡$'06	A. L. Kreutzer	O. G. Fehlhaber A. P. Woodson M. P. McCullough	S. K. Kreutzer, *Cash. and Sec.* H. J. Seim, *V. P.*	J. J. Okoneski, *Tr.*	150,000	51,250	2,123,160	56,020	1,380,400	662,430	50,910	286,700	Cont. Ill. Bk. & Tr. Co., Chi.; 1st Wis. N., Mil.; Am. N., Wausau.
Wausaukee 663 7 Marinette O10	Wausaukee State Bank $100 par 100 79-711 d●‡$'03	George E. Bogrand	H. G. Laun	P. O. Winther	E. B. Wheelock	25,000	15,230	155,270	———	51,990	108,070	11,620	23,830	Cent. Han. Bk. & Tr. Co., N.Y.; Cent. Rep. Bk. & Tr., Chi.; 1st Wis. N., Mil.; Kellogg-Citiz. N., Green Bay.
▲**Wautoma** 1044 7 Waushara K16	Farmers Home Bk. dB⑧‡$'13 $156-10% par 100 79-810	Guy Mumbrue	C. T. Taylor	C. H. Oleston	W. J. Bushweiler R. M. Anderson	50,000	48,750	934,340	30,250	598,650	305,250	37,660	121,780	Cont. Ill. Bk. & Tr. Co., Chi.; Marine N. Ex. and 1st Wis. N., Mil.; 1st N., Joliet.
" ——— "	*Wautoma State Bank*	(*Consolidated with Farmers Home Bank, January 1, 1932*)												
Wauwatosa 21,194 *Br. P. O. Milwaukee* 7 Milwaukee P20	Blue Mound State Bank $100 par 100 79-1081 d⑧§'29	Hugo F. Wussow	R. A. Uecker Arthur Erschen	W. B. Rundell	R. M. Peiffer	50,000	7,840	171,990	———	170,150	38,900	———	20,780	1st N., Chi.; N. Bk. Com., Mil.
" ——— "	First National Bank d⑧●‡'07 6% par 100 79-712	R. W. Baird	G. H. Schroeder	E. W. Kaiser	P. C. Danielsen	100,000	32,670	1,476,290	107,560	957,130	528,510	76,370	154,490	Mnfrs. Tr. Co., N. Y.; 1st Wis. N., Mil.
" ——— "	Mid-City State Bank $173-4% par 100 79-1067 d⑧●‡$'26	W. J. Koehring	J. F. Pergande	C. J. Weber	A. L. Dorrler	50,000	18,760	616,110	3,620	274,440	326,810	27,380	59,840	1st Wis. N., Mil.
" ——— "	Wauwatosa State Bank $100-6% par 50 79-1019 dB⑧●‡$'20	Frank Olson	J. M. Guentner G. J. Davelaar	A. B. Kohasky	Mabel P. Rohloff	100,000	88,900	1,125,120	———	607,900	593,840	10,680	101,610	Chem. Bk. & Tr. Co., N. Y.; Harris Tr. & Sav., Chi.; 1st Wis. N. and Marshall & Ilsley, Mil.
Wauzeka 519 7 Crawford F20	Bank of Wauzeka $'03 $150-10% par 100 79-713	A. J. Feldmann	C. W. Onstine	H. A. Vaughan	V. L. Mohoney	20,000	11,720	389,470	———	80,960	273,920	7,670	58,630	Cent. Rep. Bk. & Tr., Chi.; 1st Wis. N., Mil; Com'l N., Madison.
Wayside 320 7 Brown P15	Wayside State Bank d⑧‡$'11 $150-7% par 100 79-754	F. W. Pingel	Wm. Saenger	A. A. Blauert J. S. Sullivan, *Sec.*	F. J. Pfeffer	20,000	23,830	257,460	10,000	158,520	127,680	4,780	20,300	Drov. N., Chi.; 1st Wis. N., Mil.; Kellogg-Citiz. N., Green Bay.
Webster 501 9 Burnett B8	Burnett County State Bank $125 par 100 79-731 d⑧‡$'12	Byron Selves	J. A. Corcoran	Bertha Wagner	———	25,000	7,040	168,840	———	156,180	7,630	13,510	23,650	1st Wis. N., Mil.; 1st N., St. P.
West Allis 34,671 7 Milwaukee O20	Burnham Street State Bank par 100 79-1080 d⑧‡$'29	J. J. Wilkinson	F. A. Marz	A. M. Simpson	———	50,000	3,780	280,000	540	136,720	111,850	25,000	49,050	Cont. Ill. Bk. & Tr. Co., Chi.; Marine N. Ex., Mil.
" ——— "	First National Bank d⑧●‡'03 15% par 100 79-715	O. L. Hollister	Theo. Trecker I. L. Tipple	M. W. Markert	Raymond Stobba F. L. Kelchner, Jr.	150,000	175,120	2,859,510	275,000	1,474,950	1,369,640	152,360	462,670	Cent. Han. Bk. & Tr. Co., N. Y.; Cont. Ill. Bk. & Tr. Co., Chi.; Marine N. Ex., Mil.
" ——— "	Milwaukee County Bank $125 par 100 79-1063 d⑧‡$'25	P. Rhatigan	L. M. Fidler	H. J. Driessel	H. A. Polanis	50,000	20,980	227,950	25,000	159,190	130,160	4,880	29,610	Cont. Ill. Bk. & Tr. Co., Chi.; N. Bk. Com. and Marshall & Ilsley, Mil.
" ——— "	West Allis State Bank⑧●‡$'11 10% 79-730	Geo. C. Hinkley	Frank Biwer	S. H. Dooley	C. Szyper	60,000	91,650	1,783,180	64,060	1,317,520	500,460	55,690	125,220	Cent. Han. Bk. & Tr. Co., N. Y.; Cent. Rep. Bk. & Tr. Co., Chi.; Marine N. Ex., Mil.
▲**West Bend** 4760 7 Wash. N18	Bank of West Bend d⑧J●‡$'67 10% par 100 79-271	Henry A. Otten	John Horlamus	E. G. Franckenberg	N. O. Barens	50,000	40,900	610,880	———	409,450	211,190	24,330	56,800	Chase N., N. Y.; Cont. Ill. Bk. & Tr. Co., Chi.; 1st Wis. N., Mil.
" ——— "	First National Bank d⑧J●‡'17 10% par 100 79-957	B. C. Ziegler	Martin Walter Louis Kuehlthau	Howard Schacht	George C. Schmidt	75,000	78,770	1,042,190	90,540	564,680	468,980	66,000	186,840	Chase N., N. Y.; 1st N., Chi.; 1st Wis. N., Mil.
" ——— "	First State Bank d⑧●‡$'01 $250-12% par 100 79-272	S. F. Mayer	E. J. Altendorf Thomas Bruhy	W. J. Gumm	———	40,000	42,240	601,430	———	312,280	227,630	30,000	113,770	Chase N., N. Y.; Cont. Ill. Bk. & Tr Co., Chi. 1st Wis. N., Mil.

FIRST WISCONSIN NATIONAL BANK, MILWAUKEE — **Complete Banking Service**

Number under Name of Bank is the New Transit Number given to each bank in U. S. exclusively by The Rand-McNally Bankers' Directory, under the authority of The American Bankers Ass'n.

WISCONSIN—Continued

Non-Bank Towns with Nearest Banking Point (Indexed Acces.), Lawyers, Laws (indexed) in back of this volume. For Interest Rates, Holidays, etc., see Laws.

Town and County. ▲County Seats. Fig. under town is Fed. Res. Dis.	●Mem. A.B.A. ¤New §State †Priv. ‡Mem. State B. Ass'n. [Estab. ◆Fed. Res. Depts: T-Trust B-Bond d-Safe Dep. ⑧Sav. $Last Sale %Div.	President.	Vice-President.	Cashier.	Ass't Cashier.	Liabilities. Paid-up Capital	Surplus and Profits	Deposits	Other Liabilities	Resources. Loans and Discounts	Bonds and Securities	Miscellaneous	Cash & Exchanges, Due from Banks	Principal Correspondents.
Westby 1366 7 Vernon G17	Bank of Westby d⑧‡$'11 7% par 100 79-374	Jens Davidson, *Ch. of Bd. and Pres.*	H. O. Stevlingson	C. W. Jaeger	J. A. Hagen	$ 40,000	$ 18,410	$ 443,340	$ 20,000	$ 259,010	$ 158,080	$ 52,540	$ 52,110	Cont. Ill. Bk. & Tr. Co., Chi.; 1st Wis. N., Mil.; State Bk. of La Crosse.
" ------ "	Westby State Bank d⑧‡$'03 7% par 100 79-373	M. H. Bekkedal, *Ch. of Bd. and Pres.*	L. C. Bekkedal	Emil O. Sveen	H. S. Fredericks	50,000	25,000	500,000	----------	450,000	40,000	45,000	40,000	1st N., Chi.; 1st Wis. N., Mil.
West DePere 4300 7 Brown O14	*(See De Pere, Wis.)*													
Westfield 769 7 Marquette K16	Westfield State Bank 79-717 dB⑧•‡$'01	W. H. Moss	J. O. Mortenson	G. J. Schwark	C. G. Borsack	50,000	35,700	548,550	----------	228,810	320,570	31,840	53,020	Cont. Ill. Bk. & Tr. Co., Chi.; 1st Wis. N. and Marshall & Ilsley, Mil.
West Milwaukee 4168 (*Milwaukee P. O.*) 7 Milwaukee P20	Anchor State Bank dB⑧‡$'27 5% par 100 79-1068	Burne Pollock	H. C. Anton G. L. Niederstadt	G. A. Knauer	E. F. Schultz	40,000	15,310	547,100	1,000	463,930	80,240	22,200	37,030	Cent. Han. Bk. & Tr. Co., N.Y.; 1st N., Chi.; Marine N. Ex., Mil.
West Salem 1011 9 LaCrosse F17	La Crosse County Bank $200 par 100 79-381 d⑧•‡$'03	F. P. Coburn	L. C. Sander	B. A. Mau	A. A. Runge B. H. Meyer	50,000	23,070	584,660	10,000	394,060	218,230	12,500	42,940	Cont. Ill. Bk. & Tr. Co., Chi.; 1st Wis. N., Mil.
" ------ "	West Salem State Bank $200-10% 79-382 d⑧•‡$'03 par 100	G. D. Sprain	H. C. Heider	S. A. Sylvester	Marie L. Schmeckpeper	25,000	25,790	603,630	27,450	288,380	290,890	46,290	56,310	Cont. Ill. Bk. & Tr. Co., Chi.; 1st Wis. N., Mil.; 1st N., Minpls.
West Wrightstown 7 Brown K20	Peoples Bk. of Wrightstown 5% par 100 79-901 d⑧‡$'16	Thomas Fagan	J. V. D. Wymelenberg	T. A. Jacobs	----------	20,000	10,430	156,320	----------	149,990	12,330	9,390	15,030	1st N., Appleton; 1st Wis. N., Mil.
Weyauwega 1067 7 Waupaca L15	**FARMERS & MERCHANTS BANK** 79-366 d⑧•‡$'10 $150-6% par 100	**E. H. JONES** **15 CENTS sent** **25 CENTS for ea**	**L. D. POST** **to us with each s** **ch credit report i**	**A. C. EWALD** **ight draft for pre** **nsures prompt, pe**	**K. P. VAN EPPS** **L. A. ROSSEY** **sentation, and** **rsonal attention.**	45,000	18,060	707,680	50,950	482,040	251,300	43,660	44,690	Gty. Tr. Co., N. Y.; Cont. Ill. Bk. & Tr. Co., Chi.; 1st Wis. N., Mil.
" ------ "	*First National Bank*	*(Consolidated with*	*Farmers & Mercha*	*nts Bank May* 18, 1	931)									
Whitefish Bay 5362 (*Milwaukee P. O.*) 7 Milwaukee P20	Whitefish Bay State Bank $110 par 100 79-1083 d⑧‡$'29	A. M. Krech	A. J. Roberts W. G. Isenring	H. S. Swan	----------	30,000	3,760	158,090	28,150	62,510	96,190	7,540	26,770	1st Wis. N., Mil.
▲**Whitehall** 915 9 Trempealeau F14	**JOHN O. MELBY & CO. BANK** 12% par 100 79-718 d⑧•‡$'88	Anton O. Melby, *Ch. of Bd. and Pres.*	W. J. Webb Ed. Erickson	C. B. Melby	O. W. Elstad	50,000	61,880	909,860	160	558,710	324,960	8,800	129,160	Stk. Yds. N., Chi.; 1st Wis. N., Mil.
" ------ "	**PEOPLES STATE BANK** $150-6% 79-791 d⑧•‡$'13 par 100	L. L. Solsrud	Geo. Larson	S. N. Hegge	John F. Hager	30,000	15,750	206,000	40,000	243,000	13,750	25,000	10,000	Cont. Ill. Bk. & Tr. Co., Chi.; 1st Wis. N., Mil.; 1st N., Minpls.
White Lake 530 7 Langlade M11	White Lake State Bank 7% par 100 79-1037 ⑧‡$'21	W. D. Cavers	D. R. Notbohm	E. H. Harriman	----------	15,000	9,740	128,790	----------	62,290	68,700	6,400	16,150	1st N., Chi.; 1st Wis. N., Mil.; Am. N., Wausau.
Whitelaw 269 7 Manitowoc P15	Whitelaw State Bank $135-6% 79-1043 d⑧‡$'21 par 100	Geo. W. Kiel	H. Huhn	R. J. Roepke	M. Ellermann	25,000	6,050	237,040	10,000	163,000	79,730	7,000	32,680	1st Wis. N., Mil.
Whitewater 3465 7 Walworth M21	**FIRST CITIZENS STATE BK.** par 100 79-233 d⑧•‡$'94 (*Consolidation of First Nat. and Citizens State Banks*)	T. M. Blackman	H. G. Andersen C. W. Tratt	H. G. Andersen	R. G. O'Connor	125,000	63,000	1,700,000	----------	840,000	785,000	48,000	215,000	1st N., N. Y.; Cont. Ill. Bk. & Tr. Co. and Northern Tr. Co., Chi.; 1st Wis. N., Mil.
" ------ "	Whitewater Com'l & Sav. Bk. $120-6% par 100 79-800 ⑧•‡$'13	Jerome Baker	J. W. Cooper	Wm. Ivan Kyle	Earl Cox	50,000	32,150	681,430	110	436,970	177,100	45,460	104,160	Mnfrs. Tr. Co., N. Y.; Cent. Rep. Bk. & Tr., Chi.; Marine N. Ex., Mil.
Wild Rose 512 7 Waushara K15	Wild Rose State Bank 8% par 100 79-719 d⑧‡$'01	F. M. Patterson	A. J. Stevens	A. G. Holt	Howard Simon Lilah Urban	30,000	10,450	274,650	36,000	150,940	139,840	23,000	37,310	Drov. N., Chi.; 1st Wis. N., Mil.; 1st N., Stevens Point.
Wilson 200 9 St. Croix C12	Bank of Wilson d⑧‡$'10 $110 par 110 79-720	Alex Zakrzewski	C. A. Brandvold	Oscar Esenstad	----------	10,000	2,600	100,000	----------	44,000	28,900	----------	15,500	Marine N. Ex., Mil.; 1st N., Minpls.
Wilton 449 7 Monroe H17	*Farmers Security Bank*	*(Suspended busines*	*s, October* 16, 1931)											
" ------ "	Wilton State Bank ⑧‡$'03 $150-10% par 100 79-721	E. M. McCann	Ernst Rogge	M. H. Donahoe	C. E. Backus	25,000	13,080	280,140	10,000	127,450	144,760	32,900	23,110	Drov. N., Chi.; 1st Wis. N., Mil.; Batavian N., La Crosse.
Winneconne 821 7 Winnebago M15	Union Bank d⑧•‡$'98 10% par 100 79-722	C. A. Russell	A. L. Miller	L. H. Miller	Lyman L. Riley	25,000	35,460	462,600	27,660	157,610	251,470	34,120	107,520	Cont. Ill. Bk. & Tr. Co. and 1st N., Chi.; 1st Wis. N., Mil.; 1st N., Oshkosh.
Winter 423 9 Sawyer G8	Winter State Bank d⑧•‡$'15 $150 79-870 par 100	W. L. Brobeck	----------	G. E. Phillips	----------	15,000	3,950	89,560	----------	55,740	18,700	10,160	19,910	Cent. Rep. Bk. & Tr., Chi.; Eau Claire State, Eau Claire.

THE MILWAUKEE COMPANY — Investment Counsel

M. S. ECCLES, President
M. A. BROWNING, Vice-President GEORGE S. ECCLES, Secy.-Treas.
E. G. BENNETT, Vice-President and General Manager
C. I. CANFIELD, General Auditor M. W. JOHNSON, Mgr. Bond Department

First Security Corporation

Ogden, Utah

Combined Bank Resources

$50,000,000

Largest Intermountain Banking Organization

SERVING OVER 85,000 DEPOSITORS THROUGH 28 MEMBER BANKS

In Salt Lake City, Ogden, Logan, Provo, Magna. Garfield, Bingham and Richmond, Utah; Rock Springs and South Superior, Wyoming; Boise, Pocatello, Idaho Falls, Blackfoot, Ashton, Montpelier, Preston, Gooding, Jerome, Shoshone, Hailey, Mountain Home, Rupert, Nampa, Payette, Emmett, Idaho.

Wyo.

Digitized for FRASER
https://fraser.stlouisfed.org
Federal Reserve Bank of St. Louis

FIRST SECURITY CORPORATION — OGDEN, UTAH

Operating 28 banks in Utah, Idaho, and Wyoming, at Salt Lake City, Ogden, Logan, Provo, Magna, Garfield, Bingham, and Richmond, Utah; Rock Springs and South Superior, Wyoming; Boise, Pocatello, Idaho Falls, Blackfoot, Ashton, Montpelier, Preston, Gooding, Jerome, Shoshone, Hailey, Mountain Home, Rupert, Nampa, Payette, Emmett, Idaho.

Combined Resources $50,000,000 — ***LARGEST INTERMOUNTAIN BANKING ORGANIZATION***

Wyoming

INDEX TO COUNTIES.

Albany ..... N 19
Bighorn ..... C 11
Campbell ..... D 19
Carbon ..... O 15
Converse ..... I 19
Crook ..... C 22
Fremont ..... J 9
Goshen ..... N 23
Hot Springs .. G 10
Johnson ..... E 16
Laramie ..... P 22
Lincoln ..... K 2
Natrona ..... J 15
Niobrara ..... I 22
Park ..... D 7
Platte ..... M 21
Sheridan ..... B 14
Sublette ..... K 5
Sweetwater .... O 8
Teton ..... F 3
Uinta ..... P 3
Washakie ..... F 12
Weston ..... F 22
Yellowstone National Park ..... C 3

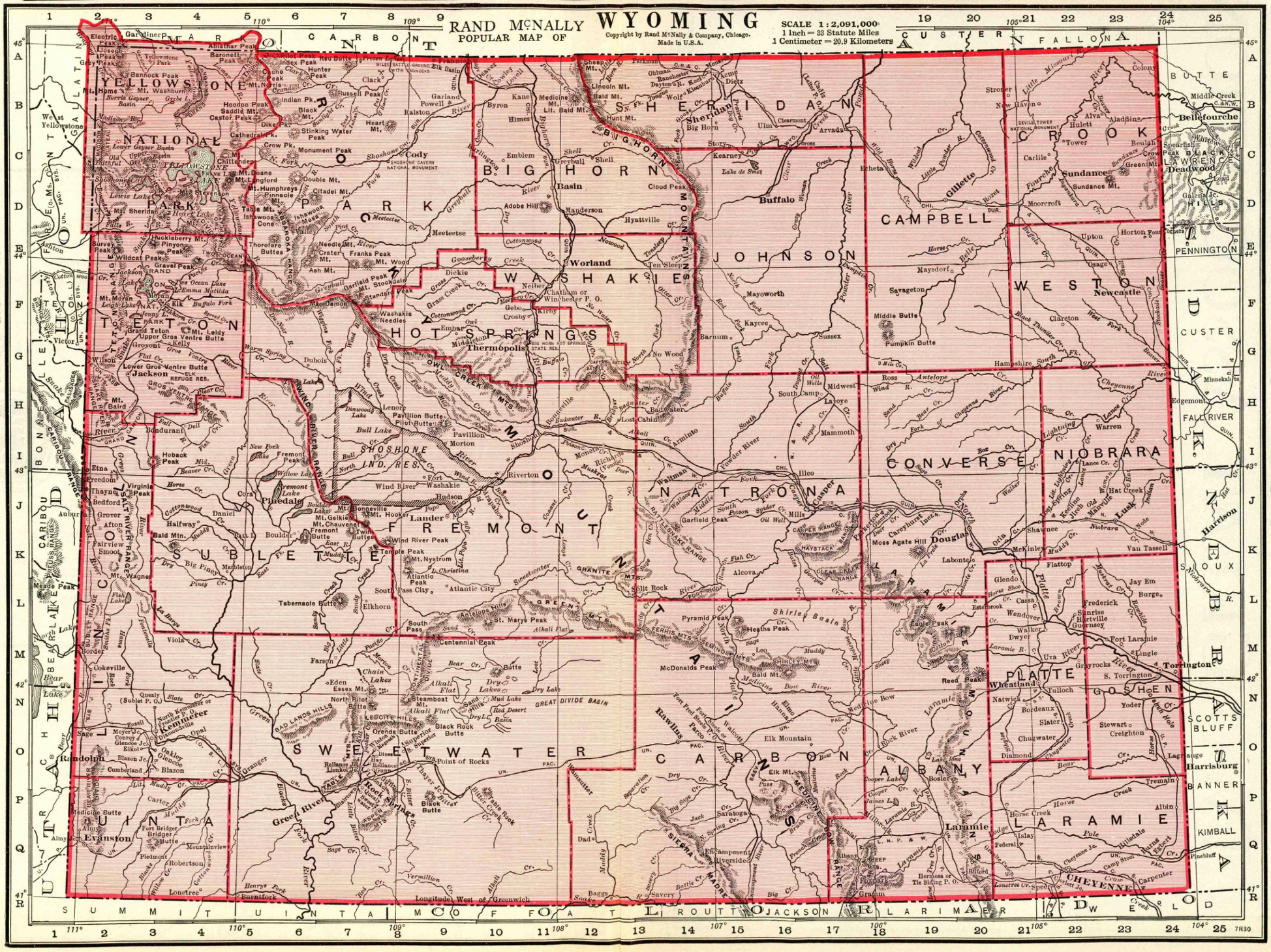
RAND McNALLY POPULAR MAP OF WYOMING
Copyright by Rand McNally & Company, Chicago. Made in U.S.A.
SCALE 1 : 2,091,000
1 Inch = 33 Statute Miles
1 Centimeter = 20.9 Kilometers
YELLOWSTONE NATIONAL PARK
TETON
PARK
BIG HORN
SHERIDAN
CROOK
CAMPBELL
JOHNSON
WASHAKIE
HOT SPRINGS
WESTON
CUSTER
PENNINGTON
BUTTE
BELLEFOURCHE
BLACK HILLS
LAWRENCE
Deadwood
Sundance
Gillette
Buffalo
Cloud Peak
Basin
Thermopolis
Worland
Ten Sleep
Newcastle
Hot Springs State Park
Owl Creek Mts.
Wind River Range
Absaroka Range
Big Horn Mts.
Big Horn Basin
Big Horn River
Wind River
Shoshone Ind. Res.
Riverton
Lander
Fremont
SUBLETTE
Pinedale
Jackson
Grand Teton
Mt. Moran
Yellowstone Lake
Yellowstone River
Gardiner
Cody
Meeteetse
Shoshone River
Shoshone Cavern National Monument
Devils Tower National Monument
Natrona
Casper
Casper Range
Haystack Mts.
Clear Creek Range
Laramie Mts.
Laramie Range
Medicine Bow Mts.
Medicine Bow Range
Sierra Madre
Snowy Range
Rawlins
Elk Mountain
Saratoga
Encampment
Riverside
Grand Encampment
Platte River
Wheatland
Torrington
Guernsey
Fort Laramie
Lingle
Yoder
Scotts Bluff
Harrisburg
Banner
Kimball
Pine Bluff
Cheyenne
Laramie
Albany
Converse
Douglas
Niobrara
Lusk
Lance Creek
Edgemont
Fall River
Hot Springs
Harrison
Pine Ridge
Oglala
Missouri River
Belle Fourche River
Cheyenne River
Powder River
Little Missouri River
Little Powder River
Tongue River
Bighorn River
Little Bighorn River
Greybull River
Shoshone River
Wind River
Popo Agie River
Little Popo Agie River
Sweetwater River
Green River
Big Sandy River
Little Sandy Creek
Big Sandy Creek
Bitter Creek
Little Snake River
Muddy Creek
Encampment River
North Platte River
Laramie River
Little Laramie River
Horse Creek
Lodge Pole Creek
Crow Creek
Lone Tree Creek
Lightning Creek
Hat Creek
Beaver Creek
Antelope Creek
Dry Fork of Cheyenne River
Box Elder Creek
Rock River
Elk Mountain
Medicine Bow River
Little Medicine Bow River
Encampment River

TWO GREAT ASSOCIATIONS

THE American Bankers Association and the Investment Bankers Association are strong and helpful national bodies with which to keep in close touch at all times.

You will find their officers, section managers, and standing committees listed in this Directory. We know from experience how much they can do to help our readers.

Digitized for FRASER
https://fraser.stlouisfed.org
Federal Reserve Bank of St. Louis

Number under Name of Bank is the New Transit Number given to each bank in U. S. exclusively by The Rand-McNally Bankers' Directory, under the authority of The American Bankers Ass'n.

WISCONSIN—Continued

Non-Bank Towns with Nearest Banking Point (Indexed Acces.), Lawyers, Laws (indexed) in back of this volume. For Interest Rates, Holidays, etc., see Laws.

Town and County. ▲County Seats. Fig. under town is Fed. Res. Dist.	●Mem. A.B.A. ¤New §State †Priv. ‡Mem. State B. Ass'n. [Estab. ◆Fed. Res. Depts: T-Trust B-Bond d-Safe Dep. Ⓢ Sav. $Last Sale %Div.	President.	Vice-President.	Cashier.	Ass't Cashier.	Liabilities. Paid-up Capital	Surplus and Profits	Deposits	Other Liabilities	Resources. Loans and Discounts	Bonds and Securities	Miscellaneous	Cash & Exchanges, Due from Banks	Principal Correspondents.
Wisconsin Dells 7 Columbia J18 1489	Farmers & Merchants State Bank 79-339 dⓈ•‡$'10 *(Formerly listed at Kilbourn, Wis.)*	W. P. Mulligan	J. F. Dougherty	J. J. Kelly	Helen Roeker, Mildred Mulligan	$ 20,000	$ 40,080	$ 672,910		$ 357,740	$ 255,620	$ 28,870	$ 90,770	1st N., Chi.; N. Bk. Com., Marine N. Ex., and Marshall & Ilsley, Mil.
" "	Kilbourn State Bank par 100 79-338 dBⓈ•‡$'84 *(Formerly listed at Kilbourn, Wis.)*	W. S. Stroud	P. C. Stroud	L. N. Coapman, G. E. Helland, *A. C.*	A. W. Luettgerodt, L. A. Russell	60,000	59,280	1,282,600		461,230	789,700	35,630	115,290	Cont. Ill. Bk. & Tr. Co., Chi.; 1st Wis. N. and Marine N. E., Mil.; Com'l N., Madison.
▲Wisconsin Rap. 7 Wood I 14 8726	*Citizens National Bank*	*(Deposit liabilities a*	*ssumed by First Nati*	*onal and Wood Cou*	*nty National Banks*	*August* 1	5, 1931)							
" "	**FIRST NAT'L BANK** 6% *par* 100 79-154 dⓈ•‡'72	ISAAC P. WITTER	W. J. CONWAY, E. B. REDFORD	W. J. TAYLOR	H. C. DEMITZ, W. G. SCHROEDEL	200,000	135,800	2,540,000	$ 197,000	1,312,000	1,065,000	220,900	474,900	Chase N., N. Y.; 1st N., Chi.; 1st Wis. N., Mil.
		WE WILL BE P	LEASED TO SER	VE YOU IN THIS	LOCALITY									
		We Specialize o	n Collections an	d Reports										
" "	**WOOD COUNTY NATIONAL BANK** 16% *par* 100 79-156 dⓈ•‡'91	GUY O. BABCOCK, L. M. ALEXANDER, *Ch. of Bd.*	JOHN E. ALEXANDER	E. C. WITTIG	F. H. MUEHLSTEIN, FRED F. HAERTEL, CHAS. V. STARK	100,000	99,630	1,662,010	100,000	1,306,020	308,910	110,010	236,690	Cent. Han. Bk. & Tr. Co., N.Y.; 1st N., Chi.; 1st Wis. N., Mil.; 1st N., Minpls.
		WE INVITE	YOUR BUSI	NESS.										
Withee 380 7 Clark G12	State Bk. of Withee dBⓈ•‡$'02 $200 16% *par* 200 79-723	W. C. Tufts, *Ch. of Bd. and Pres.*	Charles Kuehl	C. H. Beilfuss	Natalie F Scherf	30,000	12,380	361,490	3,000	282,500	43,450	26,340	54,580	1st Wis. N., Mil.; Eau Claire State Bk., Eau Claire.
Wittenberg 863 7 Shawano L12	Citizens State Bk. dBⓈ•‡$'94 $195-12% 79-724	Rud. Puchner	L. Rothman	G. A. Voelz	Lewis A. Liesch	35,000	47,210	630,110	4,000	451,450	167,690	13,000	84,080	Cont. Ill. Bk. & Tr. Co., Chi.; 1st Wis. N. and Marine N. Ex., Mil.; 1st N., Oshkosh.
Wonewoc 717 7 Juneau I 17	State Bank of Wonewoc $215-13% *par* 100 79-385 dⓈ•‡$'87	Carl Herrewig	E. G. Lawsha	Muriel Wilkinson	Harold L. Hochmuth	60,000	52,540	1,004,310	20,490	464,580	502,260	34,070	146,430	Cont. Ill. Bk. & Tr. Co. and Cent. Rep. Bk. & Tr., Chi.; 1st Wis. N., Mil.; Com'l N., Madison.
Woodford 219 7 Lafayette J22	Woodford State Bank $165-6% *par* 100 79-892 dⓈ‡$'15	C. O. Gilmore	H. Youngblood	J. V. Tregloan	M. J. Ingwell	16,000	21,020	145,550	10,000	144,730	16,560	8,170	23,110	Stk. Yds. N., Chi.; 1st Wis. N., Mil.; Com'l N., Madison.
Woodland 125 7 Dodge N19	Woodland State Bk. dⓈ‡$'14 $140-8% *par* 100 79-842	Wm. Wegwart	E. A. Indermuehle	Lorenz Becker		10,000	7,490	139,350	6,020	86,720	55,880	4,410	15,860	Cont. Ill. Bk. & Tr. Co., Chi.; 1st Wis. N., Mil.
Woodman 101 7 Grant G20	Woodman State Bank dB‡$'17 $150-7% *par* 100 79-935	M. Kelley	John Kelley	W. K. Lull	E. C. Lull	15,000	6,000	202,370	220	94,560	94,510	5,600	28,930	Drov. N., Chi.; 1st Wis. N., Mil.; Com'l N., Madison.
Woodruff 350 9 Oneida J8	Woodruff State Bank Ⓢ‡$'20 $120 *par* 100 79-1024	P. C. Christensen	A. Blumenstein	Harold Nelson		10,000	7,030	100,840		64,840	38,030	10,360	4,940	Cont. Ill. Bk. & Tr. Co., Chi.; 1st Wis. N., Mil
Woodville 403 9 St. Croix C12	Citizens State Bank $'04 12% 79-725	J. C. Johnson	L. Solstad		R. J. Mulvaney	25,000	22,830	434,740		267,460	96,700	8,500	109,910	Cent. Rep. Bk. & Tr., Chi.; 1st N., Minpls.; Marine N. Ex., Mil.
Wrightstown 612 7 Brown O14	Farmers & Traders Bank $185-12% *par* 100 79-726 dⓈ•‡$'02	Lewis Knuth	Chas. Schroeder, Jr.	R. L. Buboltz	Irene E. Mueller	25,000	26,080	365,380		207,310	150,550	19,060	39,540	Cont. Ill. Bk. Tr. Co., Chi.; 1st Wis. N., Mil.
Wyocena 490 ; Columbia K18	Wyocena State Bank dⓈ‡$'10 $135-7% *par* 100 79-727	S. C. Cushman	W. J. Steele	J. F. Iverson		12,000	6,760	204,640		118,800	69,510	9,730	25,370	Cont. Ill. Bk. & Tr. Co., Chi.; 1st Wis. N., Mil.
Yuba 87 7 Richland H18	Yuba State Bank dBⓈ‡$'19 $135-6% *par* 100 79-993	M. M. Rott	J. W. Levy	F. J. Stasek		15,000	3,000	257,600		134,200	86,500		53,000	Cont. Ill. Bk. & Tr. Co., Chi.; 1st Wis. N., Mil., Com'l N., Madison.
Zachow 48 7 Shawano N13	Farmers State Bank $100 *par* 170 79-881 dBⓈ•‡$'15	Robert Radtke	W. H. Kammermann	M. J. Brunner		10,000	7,010	88,300		69,380	22,440	4,740	8,650	1st Wis. N., Mil.

Entire State No. 10
F. R. D. Omaha Br.

WYOMING

Afton 807 Lincoln J2	Star Valley State Bank Ⓢ•‡$'26 $120-8% *par* 100 99-71	Clarence Gardner	Alvin Robinson	T. E. Madding		$ 25,000	$ 12,770	$ 223,450	$ 15,229	$ 188,760	$ 16,910	$ 18,439	$ 52,340	1st N., Kemmerer; Omaha N., Omaha.; Am. N., Cheyenne.
Arvada 80 Sheridan B17	Arvada State Bank •‡$'20 99-174	W. C. Henderson	G. H. Benham	F. V. Portz		10,000	9,880	63,000		41,000	21,380	4,930	15,000	U. S. N., Oma.; 1st N. Sheridan.
▲Basin 903 Big Horn D12	Security State Bank $125-10% 69-191 dⓈ•‡$'29 *par* 100	C. J. Williams	G. A. Hinman	A. C. Meloney	L. A. Smith	25,000	16,280	237,480		66,340	151,280	15,000	46,140	Cont. Ill. Bk. & Tr. Co., Chi.; Am. N., Cheyenne; Midland N., Billings; 1st N., Den.
Big Piney 184 Sublette K4	State Bank of Big Piney 25% *par* 100 99-103 Ⓢ•‡$'13	Frank D. Ball	Mildred M. Jensen	Albert Larson	Geo. A. Moffat	10,000	38,520	314,880		186,420	17,560	8,570	150,840	Gty. Tr. Co., N. Y.; Oma. N., Oma.; 1st N., Kemmerer.
▲Buffalo 1749 Johnson D16	**FIRST NAT. BANK** 99-45 dⓈT•‡'85 $200-16% *par* 100	H. P. ROTHWELL, Oldest Bank in Prompt Service.	BURT GRIGGS, Northern Wyomi Conservative a	W. R. HOLT, ng. nd Progressive.	H. D. GALLUP	50,000	85,270	568,480	49,990	515,420	153,870	7,500	76,950	Chase N., N. Y.; Oma. N. and Stk. Yds. N., Oma.; Am. N., Cheyenne.
" "	Wyoming Loan & Tr. Co. 12% *par* 100 99-47 dBⓈT•‡$'06	Richard Young, *Ch. of Bd. and Pres.*	Chas. B. Rand	J. F. Watts	E. L. Burnett, Burt Griggs, *Tr. Off.*	25,000	27,420	265,210	15,770	208,230	69,950	15,750	39,460	N. City, N. Y.; Cent. Rep. Bk. & Tr. Co., Chi.; U. S. N., Oma.
Burlington 465 Big Horn C10	Burlington State Bank •‡$'05 *par* 100 99-73	C. A. Webster	C. L. Webster, F. W. Isabell	C. F. Hensley		10,000	11,930	61,870		48,280	10,460	8,900	16,170	Cont. Ill. Bk. & Tr. Co., Chi.; Oma. N., Oma.; 1st N., Den.; Am. N., Cheyenne.
Burns 216 Laramie Q24	Farmers State Bank $210-20% 99-163 dⓈ•‡$'19 *par* 100	Chas. O. Lyon		A. L. Kendig	Clarence Schliske	10,000	12,270	134,070		94,280	24,230	5,160	32,670	Stock Growers N. and Am. N., Cheyenne.

Banks Advertising in this Directory give Prompt Attention to Collections and Correspondence

Number under Name of Bank is the New Transit Number given to each bank in U. S. exclusively by The Rand-McNally Bankers' Directory, under the authority of The American Bankers Ass'n.

WYOMING—Continued

Non-Bank Towns with Nearest Banking Point (Indexed Acces.), Lawyers, Laws (indexed) in back of this volume. For Interest Rates, Holidays, etc., see Laws.

Town and County. ▲County Seats. Entire State No. 10 F. R. D. Omaha Br.	▪Mem. A.B.A. ⁿNew $State †Priv. ‡Mem. State B. Ass'n. [Estab. ◆Fed. Res. Depts: T-Trust B-Bond d-SafeDep. ⑤Sav. $LastSale%Div.	President.	Vice-President.	Cashier.	Ass't Cashier.	Liabilities. Paid-up Capital	Surplus and Profits	Deposits	Other Liabilities	Resources. Loans and Discounts	Bonds and Securities	Miscellaneous	Cash & Exchanges, Due from Banks	Principal Correspondents.
▲**Casper** ____16,619 Natrona J17	***CASPER NATIONAL BANK** 10% *par* 100 99–31 d⑤T•‡'89	P. C. Nicolaysen -- Patrick Sullivan, *Ch.*	G. R. Hagens ------ J. W. Ouderkirk	C. H. McFarland--	R. E. Barton------- H. J. Clare	$ 100,000	$ 256,780	$2 971 360	$ 430,080	$2 232 900	$ 835,750	$ 133,070	$ 556,510	N. City and Chase N., N. Y.; Cont. Ill. Bk. & Tr. Co., Chi.; Oma. N., Oma.; Den. N., Den.
" ------ "	First Tr. & Savings Bank 20% 99–122 ⑤T•‡$'15	P. C. Nicolaysen--- Patrick Sullivan, *Ch. of Bd.*	G. R. Hagens ------	W. O. Ratcliff -----	C. H. McFarland, *Sec.*	25,000	62,340	499,870	----------	396,360	88,690	----------	102,150	Casper N., Casper.
" ------ "	***WYOMING NATIONAL BANK** *par* 100 99–109 d⑤T•‡'14	B. B. BROOKS-------	P. J. O'CONNOR---- CARL F. SHUMAKER	CARL F. SHUMAKER-	A. G. RIKER------- C. W. AMENDE	250,000	103,320	2,499,590	100,000	1,481,620	842,310	55,130	573,840	Chase N. and N. City, N. Y.; 1st N., Chi.; U. S. N., Oma.; Den. N., Den.
		Collections, Bill of Lading Drafts, Cash and Time Items Given Prompt Attention.												
" ------ "	***WYOMING TRUST COMPANY** *par* 100 99–180 d⑤T•‡$'21	R. C. CATHER------- T. C. TONKIN, *Ch. of Bd.*	LEO A. DUNN--------	LEO A. DUNN--------	----------	100,000	110,260 (*Inc. Res.*)	1,439,250	----------	845,140	407,780	21,860	374,720	N. City, N. Y.: 1st N., Chi. and Den.: Am. N., Cheyenne
" ------ "	Casper Clearing House ------ (*Members indicated by a* ★)	Leo A. Dunn-------	C. H. McFarland -- B. B. Brooks	Paul Bartling, *Mgr., Sec. and Tr.*	----------	----------	----------	----------	----------	----------	----------	----------	----------	
▲**Cheyenne**__17,361 Laramie R22	***AMERICAN NATIONAL BANK** *par* 100 99–7 d⑤T•‡'19	JOHN W. HAY--------	C. J. OHNHAUS, *V. P. and Tr. Off.* DON H. WAGEMAN, *V. P. and Tr. Off.*	D. T. MORRIS -------	E. W. ADOLPHSON--- G. C. JENNINGS	250,000	232,770	2,809,970	124,610	1,217,000	1,039,440	17,810	1,143,100	Chase N. and N. City, N. Y.; 1st N., Chi.; Oma. N., Oma.; 1st N. and U. S. N., Den.; Wells Fargo Bk. & Un. Tr. Co., San F.; Fid. N. Bk. & Tr. Co., Kan. C.; Secur. N., Salt Lake C.
		Prompt and efficient service given to collections and all banking matters entrusted to us. *Send 15c to us with each sight draft for presentation fee.*												
" ------ "	*Stock Growers National Bk. 8% *par* 100 99–2 d⑤T•‡'82	A. H. Marble------ John Clay, *Ch. of Bd.*	A. V. McIvor ------ A. E. Roedel Albert Cronland	Harold Kerrigan -- M. A. Nisbet, *Auditor*	Douglas Fuller ---- Louise S. Smith J. M. Garrett, *Tr. Off.*	300,000	213,930	3,813,060	7,990	2,359,190	549,240	83,900	1,342,650	Gty. Tr. Co., N. Y.; Cont. Ill. Bk. & Tr. Co., Chi.; U. S. N., Oma.; Colo. N., Den.
" ------ "	Cheyenne Clearing House -- (*Members indicated by a* ★)	A. H. Marble------	Don H. Wageman -	G. C. Jennings, *Sec.*	----------	----------	----------	----------	----------	----------	----------	----------	----------	
Chugwater ____286 Platte O 21	Chugwater Valley Bank $300–30% 99–113 d⑤T•‡$'13 *par* 100	A. H. Marble------ John Clay, *Ch.*	Curtis Templin----	Edm. F. Green ----	F. R. Cashner-----	10,000	14,580	170,560	----------	118,270	27,330	2,000	47,540	Chase N., N. Y.; Stock Growers N., Cheyenne.
▲**Cody**_____1800 Park C8	**FIRST NATIONAL BANK** $250–8% 99–51 d⑤T•‡'04 *par* 100	P. E. Markham, *Ch. of Bd. and Pres.*	F. F. McGee-------	R. H. Smith -------	T. F. Trimmer ----	25,000	36,340	317,680	12,500	129,970	129,340	21,020	111,180	Chase N., N. Y.; Cent. Rep. Bk. & Tr., Chi.; Midland N., Billings, Mont.; Am. N., Cheyenne.
" ------ "	**SHOSHONE NATIONAL BANK** *par* 100 99–50 d⑤T•‡'05	S. C. PARKS, JR.---	GEORGE MERRILL	R. W. ALLEN ------	R. O. LARSON------	25,000	74,400	783,650	27,500	225,890	266,750	12,750	405,160	Cent. Han. Bk. & Tr. Co., N. Y.; Cont. Ill. Bk. & Tr. Co., Chi; Colo. N., Den.; Oma. N., Oma.; Un. Tr. Co., Pitt.
Cokeville ____431 Lincoln M2	*State Bank of Cokeville* ------	(*Consolidated with*	*First National Bank, Kemmerer, Wyo.*		*February* 12, 1932)									
Deaver _____ 85 Big Horn A10	Bank of Deaver--------•$'17 $100 *par* 100 99–152	E. M. Beaver------	C. W. Taggart -----	E. M. Beaver------	M. E. McEligot----	10,000	1,710	111,900	6,990	52,530	26,040	4,600	47,430	Midland N., Billings, Mont.; Oma. N., Oma.; Am. N., Cheyenne.
▲**Douglas** ____1917 Converse K19	**CONVERSE COUNTY BANK** $125–6% 99–154 d⑤•‡$'18 *par* 100	R. D. Carey, *Ch. of Bd. and Pres.*	G. H. Cross------- H. F. Esmay	H. F. Esmay------	M. L. Russell------	50,000	30,250	468,600	----------	250,710	167,570	28,220	102,360	Chase N., N. Y.; 1st N. and Live Stk. N., Oma.; Stock Growers N., Cheyenne; Den. N., Den.
" ------ "	**DOUGLAS NATIONAL BANK** *par* 100 99–38 •‡'06	M. R. Collins ------	Jacob Jenne ------	R. L. Swan-------	H. J. Bolln ------- E. H. Potter	50,000	21,910	565,280	56,500	334,280	175,630	23,390	160,380	N. City, N. Y.; 1st N., Chi.; Oma. N., Oma.; 1st N., Denver.
" ------ "	*First State Bank* ----------	(*Closed for liquidati*	*on November* 12, 193	1)										

Banks Advertising in this Directory give Prompt Attention to Collections and Correspondence

Digitized for FRASER
https://fraser.stlouisfed.org
Federal Reserve Bank of St. Louis

Town and County. ▲County Seats. Entire State No. 10 F. R. D. Omaha Br.	●Mem. A. B. A. ⁷⁰New $State †Priv. ‡Mem. State B. Ass'n. [Estab. ◆Fed. Res. Depts: T-Trust B-Bond d-Safe Dep. Ⓢ Sav. $Last Sale %Div.	President.	Vice-President.	Cashier.	Ass't Cashier.	Liabilities. Paid-up Capital	Surplus and Profits	Deposits	Other Liabilities	Resources. Loans and Discounts	Bonds and Securities	Miscellaneous	Cash & Exchanges, Due from Banks	Principal Correspondents.
Dubois 177 Fremont G6	Dubois State Bank ●†$'18 99–158	F. E. Troxell	H. M. Clendenning	W. H. Watson		$ 15,000	$ 2,340	$ 98,430		$ 37,460	$ 5,790	$ 11,910	$ 60,610	Am. N., Cheyenne; Wyo. N., Casper.
▲**Evanston** 3075 Uinta Q2	Evanston National Bank $175–18% 99–34 d Ⓢ ●‡'07 *par* 100	Thomas Painter	J. W. R. Rennie John Smith	Andrew Coutts	John Morrow, Jr.	50,000	61,090	496,110	$ 57,410	220,360	271,170	20,000	153,080	Gty. Tr. Co., N. Y.; Oma. N., Oma.; Stk. Grow. N., Cheyenne.
" "	First National Bank $250 99–33 d Ⓢ T ●‡'07 *par* 100	Geo. E. Pexton, *Ch. of Bd. and Pres.*	W. D. Crompton	O. E. Bradbury	L. A. Reeves	50,000	90,000	650,000	65,000	560,000	110,000	49,000	136,000	N. City, N. Y.; U. S. N., Oma.; Cont. N. Bk. & Tr., Salt Lake C.; Am. Tr., San F.
" "	Stockgrowers Bank *par* 100 ◆ 99–123 d Ⓢ T ●‡$'15	J. L. Wicks, *Ch. of Bd. and Pres.*	C. A. Myers J. L. Cheese T. F. Wright	William Pugh	Will Haines Harold Kelly	50,000	66,730	397,920	89,470	438,500	91,550	21,100	52,970	Chase N., N. Y.; Oma. N., Oma.; 1st N., Ogden.
▲**Gillette** 1340 Campbell D20	First State Bank d Ⓢ T ●‡$'27 20% *par* 100 99–63	B. H. McCarthy, *Ch. of Bd. and Pres.*	J. A. Osborne	J. A. Osborne	F. L. Barlow	25,000	39,350	270,740	20,000	227,360	68,160		59,570	U. S. N., Oma.; Stock Growers N., Cheyenne; Sheridan Tr. & Sav., Sheridan.
" "	Stockmens Bank d ●‡$'07 $260–40% 99–64 *par* 100	J. A. Allison W. R. Wright, *V. P.*	R. B. Marquiss A. B. Maycock	Ben. D. Powell	Eddie Pacot	50,000	52,290	576,280	14,380	437,460	40,290	25,750	189,450	N. City, N. Y.; 1st N. and Stock Yds. N., Oma.; Am. N., Cheyenne; Bk. of Com., Sheridan.
Glenrock 819 Converse J18	Glenrock State Bank 99–81 d Ⓢ ●‡$'97	S. M. Anderson	F. O. Carson	F. O. Carson	E. P. Holmes	30,000	20,000	180,000		142,000	78,350		22,000	Oma. N., Oma.; Wyo. N., Casper; Am. N., Cheyenne.
▲**Green River** 2589 Sweetwater P6	First National Bank d Ⓢ ●‡'15 $150–10% 99–49 *par* 100	T. S. Taliaferro, Jr.	Ida Franklin	J. A. Chrisman	E. L. Taliaferro	80,000	47,360	375,530	80,000	210,480	231,250	48,890	92,270	Chase N., N. Y.; Rock Springs N., Rock Springs; Oma. N., Oma.
" "	State Bank of Green River $140–10% *par* 100 99–48 d Ⓢ ●‡$'95	Hugo Gaensslen	Chris Waechter	William Rogers		25,000	33,460	196,890	580	159,640	49,940	2,220	44,130	Marine Midland Tr. Co., N. Y.; Am. N., Cheyenne; 1st Secur., Green River; Oma. N., Oma.
Greybull 1806 Big Horn C12	First National Bank d Ⓢ ●‡'07 10% *par* 100 99–67	C. J. Williams	A. A. Kershner	G. A. Hinman	E. K. Parks	25,000	39,130	491,320	52,730	149,470	309,390	29,570	119,750	Chase N., N. Y.; Cont. Ill. Bk. & Tr. Co., Chi.; Oma. N., Oma.; 1st N., Den.
Hanna 1483 Carbon N16	Hanna State & Savings Bank $180–10% 99–83 d Ⓢ ●‡$'93 *par* 100	John Quealy	C. D. Williamson	S. D. Briggs	L. M. Annala	40,000	58,060	515,530		413,120	94,480	17,900	88,090	N. City, N. Y.; Oma. N., Oma.; Stock Growers N., Cheyenne; Stk. Yds. N., Den.; 1st N., Rawlins.
Hulett 126 Crook B22	*Hulett State Bank*	(*Merged with Sunda*	*nce State Bank, Sun*	*dance, Wyo., Novem*	*ber 16, 1931)*									
▲**Jackson** 533 Teton G3	Jackson State Bank d Ⓢ T ●‡$'14 $200 *par* 100 99–120	R. E. Miller	P. C. Hansen	H. R. Weston	R. P. Stevens	10,000	17,620	388,920		175,910	126,700	4,250	109,710	Chase N., N. Y.; 1st N., Ogden; Am. N., Cheyenne.
Jay Em 22 Goshen L23	Farmers State Bank ●‡$'20 $160 *par* 100 99–176	Perry Benshoof	L. H. Scheer	A. G. Harris	L. C. Harris	10,000	5,100	55,530	20,520	33,790	39,070	13,060	5,230	Stk. Growers N., Cheyenne.
▲**Kemmerer** 1873 Lincoln N4	First National Bk. $280 99–55 d Ⓢ T ●‡1900 *par* 100	J. L. Kemmerer Roy A. Mason, *V. P.*	H. R. Christmas Mrs. P. J. Quealy	J. W. Biggane	F. L. Fagnant	150,000	115,270	2,278,770	100,000	1,295,200	904,460	31,750	412,430	Chase N., N. Y.; Oma. N., Oma.; Cont. N. Bk. & Tr., Salt Lake C.; 1st N., Ogden.
" "	*Kemmerer Savings Bank*	(*Closed August 20,*	1931. *Deposit liabil*	*ities assumed by Fir*	*st National Bank)*									
▲**Lander** 1826 Fremont J9	Central Trust Co. d T ‡$'06 *par* 100 99–41	S. Conant Parks	W. E. Hardin	W. S. Souter, *Tr.*	G. F. Westbrook, *Sec. and Mgr.*	25,000	14,940		192,090	184,900	5,740	23,050	18,340	1st N., Lander.
" "	First National Bank d ●‡'84 $250–14% *par* 100 99–39	S. Conant Parks, *Ch. of Bd. and Pres.*	S. C. Parks, Jr. G. F. Westbrook	E. W. Frankenfeld	Dorothy Brown	50,000	34,650	518,190	50,000	179,020	194,630	25,310	253,500	Cent. Han. Bk. & Tr. Co., N. Y.; Cont. Ill. Bk. & Tr. Co., Chi.; Oma. N., Oma.; 1st N., Den.
" "	Lander State Bank d ●‡$'90 *par* 100 99–40	W. J. Hagans	M. A. Melson T. A. Dunne	F. W. Cornweight	C. B. Tuller	25,000	47,470	360,160	3,580	161,760	171,600	33,110	69,740	Chase N., N. Y.; 1st N., Chi. and Den.; U. S. N., Oma.; Wyo. Tr. Co., Casper.
" "	**STOCKGROWERS STATE BANK** $250 *par* 100 99–133 d Ⓢ ●‡$'16	WALTER OSWALD, *Ch. of Bd. and Pres.* Send us your Lan Remitted for on	E. J. FARLOW der Items Direct for day of payment.	H. H. HIME prompt, personal at	JOHN SOUTER RAY MORGAN tention.	30,000	35,730	260,000		201,330	33,200	9,000	82,190	Chase N., N. Y.; Stock Yds. N., Oma.; Am. N., Cheyenne.

Banks Advertising in this Directory give Prompt Attention to Collections and Correspondence

Number under Name of Bank is the New Transit Number given to each bank in U. S. exclusively by The Rand-McNally Bankers' Directory, under the authority of The American Bankers Ass'n.

WYOMING—Continued

Non-Bank Towns with Nearest Banking Point (Indexed Acces.), Lawyers, Laws (indexed) in back of this volume. For Interest Rates, Holidays, etc., see Laws.

Town and County. ▲County Seats. Entire State No. 10 F. R. D. Omaha Br.	●Mem. A.B.A. ⁿNew §State †Priv. ‡Mem. State B. Ass'n. [Estab. ◆Fed. Res. Depts: T-Trust B-Bond d-Safe Dep. Ⓢ Sav. $Last Sale % Div.	President.	Vice-President.	Cashier.	Ass't Cashier.	Liabilities. Paid-up Capital	Surplus and Profits	Deposits	Other Liabilities	Resources. Loans and Discounts	Bonds and Securities	Miscellaneous	Cash & Exchanges, Due from Banks	Principal Correspondents.
▲Laramie 8609 Albany Q19	**ALBANY NAT'L BK.** $504 99-19 Ⓢ●‡'86	C. D. SPALDING	LEWIS TYVOLD	R. G. FITCH	B. F. MILLER L. M. FERGUSON	$ 100,000	$ 119,080	$1 241 470	$ 123,140	$ 884,860	$ 416,380	$ 69,620	$ 212,820	Gty. Tr. Co., N. Y.; Cont. Ill. Bk. & Tr. Co., Chi.; Den. N., Den.; U. S. N., Oma.
		Special attentio	n given Bill of La	ding drafts, Cash	and Time Items.									
		Please send 15c wi	*th each sight draft for*	*presentation and* 25c	*for Credit Reports.*									
" "	**FIRST NAT'L BK.**	J. A. GUTHRIE	A. C. JONES G. J. FORBES	H. R. BUTLER	T. H. THERKILDSEN A. W. JONES S. S. WALLACE	100,000	174,540	2,127,310	97,540	1,464,390	552,200	94,780	388,020	Chase N. and Cent. Han. Bk. & Tr. Co., N. Y.; Oma. N., Oma.; 1st N. and U. S. N., Den.; Am. N., Cheyenne.
	$100 99-20 d Ⓢ†●‡'73	WE INVI	TE YOUR BUSI	NESS.										
		Prompt, efficie	nt service on all	banking matters	entrusted to us.									
" "	**FIRST STATE BK.**	A. B. HAMILTON	H. N. ROACH	C. W. DeKAY	D. O. NEAL	100,000	38,350	807,710	97,450	714,920	155,150	64,930	108,510	Chase N., N. Y.; Cent. Rep. Bk. & Tr., Chi.; 1st N., Oma. and Den.
	par 100 99-21 Ⓢ†●‡§'10	WILL GOODALE												
		Send your Colle	ctions, Bills of L	ading Drafts, to a	young and energ	etic ba	nk. Tr	y Us.						
Lovell 1857 Big Horn A11	First National Bank ●‡'06 $150-10% *par* 100 99-87	Hans Hansen	W. E. Pearson	W. E. Pearson	M. A. Jolley	30,000	12,090	261,190		54,820	115,300	27,000	106,150	Cont. Ill. Bk. & Tr., Chi.; Am. N., Cheyenne; Midland N., Billings; 1st N., Den.
" "	*State Bank of Lovell*	(*Closed December* 19	, 1931)											
▲Lusk 1218 Niobrara J23	Lusk State Bank d Ⓢ●‡§'24 $160-12% *par* 100 99-187	C. F. Bautch	G. I. Willson	C. W. Erwin	Otto Klemke	25,000	16,000	225,000		75,000	100,950	13,500	76,550	Cent. Han. Bk. & Tr. Co., N. Y.; 1st N., Oma.; Wyo. N., Casper.
Lyman 377 Uinta Q4	Farmers & Stockgrowers State Bk. 99-126 d Ⓢ●‡§'15 $150 *par* 100	J. W. Slade	G. H. Blackner	Edward Stadmiller, Jr.		10,000	4,160	105,720		83,730		6,730	29,410	1st Secur., Rock Springs; 1st N. and Evanston N., Evanston.
Medicine Bow 364 Carbon N18	Medicine Bow State Bank *par* 100 99-100 d Ⓢ●‡§'11	C. F. R. Cronberg	N. H. Scott	R. R. Finkbiner		10,000	18,100	89,490		58,480	35,100	4,190	19,830	Cent. Han. Bk. & Tr. Co., N. Y.; 1st N., Rawlins; Stk. Growers N., Cheyenne.
Meeteetse 296 Park E9	First National Bank Ⓢ●'02 $190-10% *par* 100 99-69	Alex. A. Linton,	*Ch. of Bd. and Pres.*	Eugene Phelps	Angus E. Linton	25,000	24,410	125,380	6,250	81,910	49,700	4,420	45,000	Cent. Han. Bk. & Tr. Co., N. Y.; Oma. N., Oma.; Shoshone N., Cody.
Moorcroft 341 Crook D21	*American State Bank*	(*Merged with Sund*	*ance State Bank, Su*	*ndance, Wyo., Effec*	*tive January* 8, 1932)									
Mountainview 89 Uinta Q4	Uinta County State Bank *par* 100 ◆ 99-171 d Ⓢ§'19	William Pugh J. L. Wicks, *V. P.*	James W. Phelps E. M. Polson Calvin Schell	C. Walter Caldwell		40,000	14,060	74,610	10,590	82,600	15,880	21,690	19,100	Stockgrowers, Evanston; Rock Springs N., Rock Springs.
▲Newcastle 1201 Weston F23	First State Bank d●‡§'24 *par* 100 ◆ 99-177	C. W. Dow	Hugh Updike	R. Hurtt	Andy Hansen	25,000	39,000	377,700	60,000	260,000	150,000	20,000	71,700	Stock Growers N., Cheyenne; U. S. N., Oma.
arco 727 Carbon P15	Parco State Bank d Ⓢ●‡§'28 $125 *par* 100 99-186	Geo. A. Bible		R. D. Newell		15,000	7,000	187,690		93,160	64,370		52,070	N. City, N. Y.; 1st N., Rawlins.
Pine Bluffs 670 Laramie Q25	Farmers State Bank d Ⓢ●‡§'15 17% *par* 100 99-124	Mrs. J. Wilkinson	C. H. Malm Edna I. Dolan	C. C. Gross	Geo. O. Corley	30,000	30,690	297,800	4,020	195,130	51,280	26,010	90,090	Oma. N., Oma.; U. S. N., Den.; Am. N. and Stk. Growers N., Cheyenne.
▲Pinedale 219 Sublette J6	State Bank of Pinedale $150 *par* 250 99-104 d Ⓢ●‡§'12	John W. Hay,	*Ch. of Bd. and Pres.*	Susan J. Quealy	P. C. Hagenstein	10,000	15,330	92,820		46,820	29,050	4,100	38,170	Rock Springs N., Rock Springs.
Powell 1156 Park B9	First National Bank d●‡'13 $185-15% *par* 100 99-108	S. A. Nelson	G. W. Williams D. L. Heaston	Harry Barrows		35,000	12,910	376,120	35,000	155,520	141,100	33,250	129,160	Midland N., Billings; Stk. Yds. N., St. P.; Oma. N., Oma.; Int'l Tr., Den.
" "	*Park County Bank*	(*Merged with First*	*National Bank Jan*	*ury* 6, 1932)										
Ranchester 155 Sheridan A14	Ranchester State Bank *par* 100 99-106 d●‡§'12	H. C. Jeffers	O. G. Rhode	C. C. Rawlings	F. W. Rawlings	10,000	6,500	70,000		63,000		500	23,000	Stock Yds. N., Oma.; Bk. of Com., Sheridan.
▲Rawlins 4868 Carbon N14	First National Bk. d Ⓢ●‡'91 $200-20% *par* 100 99-28	J. E. Cosgriff	G. A. Bible E. M. Tierny	G. A. Bible	H. L. Williamson R. A. Logan	100,000	121,430	1,392,680	110,000	699,720	534,590	131,420	358,380	Gty. Tr. Co., N. Y.; Cont. Ill. Bk. & Tr. Co., Chi.; U. S. N., Oma.; Den. N., Den.; Cont. N. Bk. & Tr., Salt Lake City.
" "	Rawlins Nat'l Bk. d Ⓢ†●‡'98 $250-16% *par* 100 99-29	N. R. Greenfield J. E. Osborne, *Ch.*	W. W. Daley A. F. Thode	H. A. France	E. A. Durant G. M. Bergen	150,000	155,920	1,499,880	220,800	989,820	699,000	4,050	333,720	Cent. Han. Bk. & Tr. Co., N. Y.; 1st N., Chi.; U. S. N., Oma.; Colo. N., Den.
Riverton 1608 Fremont I11	Riverton State Bank Ⓢ●‡§'06 99-94	R. Van Metre	P. B. Dykeman	S. H. Megown	R. P. Stewart	50,000	9,290	322,590		202,020	73,820	57,700	48,330	1st N., Chi.; Oma. N., Oma.; Am. N., Cheyenne; U. S. N., Den.
Rock Springs 8440 Sweetwater P8	**FIRST SECURITY BANK** $250-16% *par* 100 99-24 dB Ⓢ†●‡§'88	M. S. ECCLES	E. G. BENNETT B. J. CAROLLO	G. D. WILSON	H. T. BUOR	100,000	191,370 (*Includes Reserves*)	1,925,910		1,033,450	458,750	180,460	544,620	Irv. Tr. Co., N. Y.; 1st N., Chi.; 1st N., Oma.; Com. Tr. Co., Kan. C.; 1st N., Den.; Secur. N., Salt Lake C.; 1st N., Ogden; U. S. N., Port.; Bk. of Am. N. Tr. & Sav. Assn. (*Head Office*), San F.; 1st Secur., Boise; Old N. Bk. & Un. Tr. Co., Spok.
		Member Bank -	First Security C	orporation Syste	m of Banks.									
		Largest Inter -	Mountain Banki	ng Organization.										
		Combined	Resources over	Fifty Million Dol										
		Complete Bank	ing and Investm	ent Facilities.		See adv	ertisem	ent on I	ndex to	Wyomi	ng and	on map	s of	
								Utah,	Idaho	and Wy	oming.			
" "	North Side State Bank $225-10% *par* 100 99-26 d Ⓢ●‡§'12	V. J. Facinelli	Chris. Juel P. C. Bunning	C. L. Agnew	Jos. Facinelli John Wataha	100,000	104,980	1,484,480	159,660	1,277,190	268,250	126,830	176,840	Chase N., N. Y.; 1st N., Chi.; 1st N., Oma.; Cont. N., Salt Lake City.

(*Rock Springs bank s continued on next page*)

Banks Advertising in this Directory give Prompt Attention to Collections and Correspondence

Digitized for FRASER
https://fraser.stlouisfed.org

Town and County. ▲County Seats. Entire State No. 10 F. R. D. Oma. Br.	●Mem. A.B.A. ⁿNew $State †Priv. ‡Mem. State B. Ass'n. [Estab. d-SafeDep. ⓢSav. $LastSale%Div. ◆Fed. Res. Depts: T-Trust B-Bond	President.	Vice-President.	Cashier.	Ass't Cashier.	Liabilities. Paid-up Capital	Surplus and Profits	Deposits	Other Liabilities	Resources. Loans and Discounts	Bonds and Securities	Miscellaneous	Cash & Exchanges, Due from Banks	Principal Correspondents.
Rock Springs 8440 *(Continued)*	**ROCK SPRINGS NATIONAL BANK**	JOHN W. HAY	W. H. GOTTSCHE ROBT. O. MURPHY	C. E. ELIAS	A. WALTERS FRANK PLEMEL	$ 100,000	$ 215,920	$3 242 180	$ 100,000	$1 916 280	$ 812,090	$ 132,060	$ 797,660	Cent. Han. Bk. & Tr. Co. and Chase N., N. Y.; Cont. Ill. Bk. & Tr. Co., Chi.; Walker Bk. & Tr. Co., Salt Lake C.; U. S. N., Oma. and Den.; Am. N., Cheyenne.
	par 100 99-25 dB ⓢ T ● ‡'92	**Largest Bank in the County. Prompt service on Collections and Direct Items. We Invite Your Business.**												
Saratoga 567 Carbon P15	Saratoga State Bank $200-27% 99-61 ⓢ ● ‡$'99 *par* 100	F. H. Healey	C. A. Cook C. H. Sanger	Joseph Munz	W. F. Kuntzman Ruth Morgan	15,000	20,380	267,530		207,570	37,840	8,320	49,180	Chase N., N. Y.; Rawlins N., Rawlins; Stk. Yds. N., Oma.; Stock Growers N., Cheyenne.
▲**Sheridan** 8536 Sheridan B14	**BANK OF COMMERCE** $350-20% 99-12 dB ⓢ T ● ‡$'93 *par* 100	E. B. ALLAN	PETER KOOI W. E. FAIR	GUY STURGEON	J. F. BROODER	150,000	198,960	2,195,720	860	1,923,650	59,130	53,220	509,540	Chase N., N. Y.; 1st N., Chi.; Stk. Yds. N., Oma.; Den. N., Den.; Mellon N., Pitts.; Stk. Growers N., Cheyenne.
		PROMPT ATTENTION TO ALL BANKING MATTERS. NORTHERN WYOMING'S LARGEST BANK.												
" ------ "	**FIRST NATIONAL BANK** $200-10% *par* 100 99-11 dB ⓢ T ● ‡'90	R. H. WALSH	EDW. S. MOORE W. C. HENDERSON	D. C. MEYER	H. O. MINICK	100,000	103,210	1,428,750	100,000	783,830	659,290	106,190	182,660	N. Y. Tr. Co., N. Y.; Cont. Ill. Bk. & Tr. Co., Chi.; U. S. N., Oma.; Midland N., Billings, Mont.; Am. N., Cheyenne.
		Oldest Bank in Sheridan.												
" ------ "	**SHERIDAN TRUST & SAVINGS BANK** $175 *par* 100 99-15 dB ⓢ T ● ‡$'28	A. K. CRAIG B. F. PERKINS, *Ch.*	C. L. SACKETT C. W. WULFJEN	A. J. HAM	W. V. DIENER J. E. LEE, *Sec.*	100,000	90,180	726,190	16,100	577,570	169,030	32,480	153,390	N. Y. Tr. Co., N. Y.; 1st N., Chi.; Oma. N., Oma.; Den. N., Den.
		Send Us Your S	**heridan Items Dir**	**ect for Prompt, P**	**ersonal Attention.**									
South Superior 751 *(Superior P. O.)* Sweetwater O9	**FIRST SECURITY BANK** $175-8% 99-36 dB ⓢ ● ‡$'11 *par* 100	JOSEPH BERTAGNOLLI **Member Bank—Largest Inter-Combined Reso Complete Bank**	E. G. BENNETT V. J. FACINELLI **First Security Co Mountain Banki urces over Fifty ing and Investm**	ROBERT GUY, JR. **rporation System ng Organization. Million Dollars. ent Facilities.**	**of Banks.**	**10.000**	**17,190** (*Inc. Res.*)	**300,470**		**53,450**	**132,270**	**4,910**	**137,020**	Irv. Tr. Co., N. Y.; 1st N., Chi., 1st N., Oma.; Com. Tr. Co., Kan. C.; 1st N., Den.; Secur. N., Salt Lake C.; 1st N., Ogden; U. S. N., Port.; Bk. of Am. N. Tr. & Sav. Assn., *(Head Office)* San F.; 1st Secur., Boise; Old N. Bk. & Un. Tr. Co., Spok.
		See adv	**ertisem**	**ent on i Utah, I**	**ndex to daho, a**	**Wyomi nd Wyo**	**ng and ming.**	**on map**	**s of**					
▲**Sundance** 369 Crook C22	Sundance State Bank ◆ 99-97 d ⓢ ● ‡$'05 $200-20% *par* 100	H. P. Ilsley, *Ch. of Bd. and Pres.*		Jay Durfee	Harold C. Kirby	25,000	30,000	386,000	90,000	397,000	19,230	26,920	87,860	Stk. Yds. N., Oma.; Stk. Growers N., Cheyenne.
Superior 1156 Sweetwater O8	First Bank of Superior $400-10% 99-35 ⓢ ● $'09 *par* 100	W. H. Gottsche	John W. Hay	H. L. Levesque	Ingred Sturholm	10,000	19,080	357,180		239,550	52,630	5,700	87,370	Cent. Han. Bk. & Tr. Co., N. Y.; U. S. N., Oma.; Am. N., Cheyenne; Rock Springs N., Rock Springs.
▲**Thermopolis** 2129 Hot Springs G10	First National Bank in Thermopolis 99-42 d T ⓢ ● ‡'01 $200 *par* 100	R. J. Ireland	J. C. Rae H. L. Davis	W. T. Bivin	A. M. Dahl	50,000	53,190	612,570	50,000	176,960	390,400	38,700	159,700	Cent. Han. Bk. & Tr. Co., N. Y.; Stk. Yds. N., Chi.; Stock Growers N. and Am. N., Cheyenne; Oma. N., Oma.
" ------ "	Wyoming Trust Co. ⓢ T ● ‡$'07 99-43	David Dickie	Henry Cottle	A. J. Lowry		50,000	15,390	353,010		185,700	94,890	65,510	72,300	Chase N., N. Y.; Oma. N., Oma.; Am. N., Cheyenne.
▲**Torrington** 1811 Goshen N23	Citizens National Bank ● ‡'18 *par* 100 99-153	W. O. Eaton	E. B. Dearing	R. F. Tebbet	Rex L. Oliver	25,000	57,100	841,200		307,370	157,660	5,250	453,020	Chase N., N. Y.; 1st N., Chi.; Oma. N., Oma.; U. S. N., Den.
" ------ "	Goshen County Bank 99-101 d ⓢ ● ‡$'26	R. C. Eaton	J. L. Sawyer	F. V. Ellis	E. D. Smith Jr.	25,000	300	118,450	26,790	97,800	40,000	11,960	20,770	Cont. Ill. Bk. & Tr. Co., Chi.; 1st N., Oma.; Stock Growers N., Cheyenne.
Upton 373 Weston E22	Union State Bank d ● ‡$'24 *par* 100 99-99	J. S. Boatsman M. L. Snow, *Ch.*	Albert Cellers			10,000	19,000	100,000		79,000	1,000	16,000	33,000	Stock Growers N., Cheyenne; Stk. Yds. N., Oma.
▲**Wheatland** 1997 Platte N21	State Bk. of Wheatland *par* 1250 99-57 T ● ‡$'03	D. W. Brice M. R. Johnston, *Ch.*	L. A. Christensen H. W. Loomis	H. C. Saunders		40,000	80,000	1,000,000		800,000	140,000		180,000	1st N., Chi., Oma., and Den.; Am. N. and Stock Growers N., Cheyenne.
" ------ "	Stock Growers Bank ● ‡$'10 99-58	George Mitchell	Osgood Johnson	Kent Snyder		40,000	52,200	405,020		297,180	63,520	13,720	122,810	Guaranty Tr. Co., N. Y.; Den. N., Den.; Am N., Cheyenne.
▲**Worland** 1461 Washakie E12	Farmers State Bank d ◆ ⓢ ● ‡$'17 $200-20% 99-151 *par* 100	W. O. Gray J. W. Pulliam, *Ch.*	R. F. Bower	L. P. Heron		25,000	48,380	374,910		288,670	57,580	39,100	62,950	Cent. Rep. Bk. & Tr., Chi.; 1st N., Denver.
" ------ "	Stock Growers State Bank 99-66 d ◆ ⓢ ● ‡$'10	G. C. Muirhead		J. T. Cunningham	R. R. Nichols	25,000	54,080	585,750	40,000	434,480	134,580	35,740	100,020	Cent. Han. Bk. & Tr. Co., N. Y.; Stock Growers N., Cheyenne.
Yoder 266 Goshen N23	Security State Bank d ● $'21 $120 99-181	M. B. Holland	Paul M. Wood	W. H. Phinney		15,000	16,500	110,000		115,000			26,500	1st N., Lin.