Town and County. ▲County Seats. No. 11 F. R. D. E Paso H Hous. $San A.	●Mem. A.B.A. ⁿNew §State †Priv. ‡Mem. State B. Ass'n. [Estab. ◆Fed. Res. Depts: T-Trust B-Bond d-Safe Dep. ⑤Sav. $Last Sale %Div.	President.	Vice-President.	Cashier.	Ass't Cashier.	Liabilities. Paid-up Capital	Surplus and Profits	Deposits	Other Liabilities	Resources. Loans and Discounts	Bonds and Securities	Miscellaneous	Cash & Exchanges, Due from Banks	Principal Correspondents.
Abernathy 858 Hale B10	First State Bank ●‡$'09 $100 ◆ 88-903 *par* 100	S. R. Merrill	L. A. Harral	A. B. Reid	Ercell Givens	$ 25,000	$ 14,310	$ 131,700	$ 5,250	$ 146,500	$ 2,100	$ 7,340	$ 20,220	Drov. N., Kan. C.; 1st N., Lubbock; Ft. Worth N., Ft. Worth.
▲**Abilene** 23,175 Taylor E14	*ABILENE STATE BANK $120-12% 88-116 d●‡$'21 *par* 100	A. E. POOL	B. MILLER, *Active* HARDY GRISSOM, *Active* J. G. HIGGINBOTHAM		S. J. NUNNALLY	125,000	20,000	909,000	———	741,000	———	63,000	250,000	Chase N., N.Y.; Cont. N., Ft. Worth; Dallas N. and 1st N., Dallas.
" ——— "	*Central State Bank*	(*Merged with Farmers & Merchants National Bank March 30, 1931*)												
" ——— "	*CITIZENS NATIONAL BANK $180-12% 88-113 d⑤T●‡'02 *par* 100	GEO. L. PAXTON, SR., *Ch. of Bd. and Pres.* J. O. SHELTON, *V. P.* J. A. LITTLETON, *V.P.*	W. G. SWENSON W. J. BEHRENS J. M. RADFORD L. S. MUNGER C. M. CALDWELL	GEO. L. PAXTON, JR.	HOMER H. SCOTT L. A. SADLER E. E. HOLLINGSHEAD	200,000	187,970	2,744,430	50,000	1,290,470	517,020	272,270	1,102,620	**Cent. Han. Bk. & Tr. Co., N. Y.; 1st N., Chi.: Rep. N. Bk. & Tr. Co. and 1st N., Dallas; 1st N., St. L.; Ft. Worth N., Ft. Worth.**
	Collections Given Prompt Personal Attention. QUICK RETURNS. TRY US. *Please send 15c with each sight draft for presentation and 50c for Credit Reports.*													
" ——— "	*FAR. AND MERCH. NAT. BANK $200-16% 88-112 d⑤T●‡'89 *par* 100	HENRY JAMES E. S. HUGHES, *Ch.*	C. W. BACON	W. R. KEEBLE HENRY JAMES, *Tr. Off.* PAUL JONES, *A. Tr. Off.*	PAUL JONES B. L. ELLIS FLEMING JAMES	200,000	120,749	3,158,093	100,000	1,281,700	862,700	115,600	1,318,830	Guaranty Tr. Co., N. Y.; Cent. Rep. Bk. & Tr. Co., Chi.; 1st N., Ft. Worth; N. Bk. Com., Dallas.
" ——— "	Abilene Clearing House (*Members indicated by a* *)	Henry James	G. L. Paxton, Sr.	W. H. Free, *Sec.*										
Alamo 1018 S Hidalgo Q4	**FIRST STATE BANK** ●‡$'20 6% 88-1918 *par* 200	Jos. G. Cox	F. E. Knapp	A. H. Cox		25,000	26,560	200,700	———	115,350	66,000	20,360	50,540	Chase N., N. Y.; N. Bk. Com., San Antonio; 1st N., Kan. C.; Merch. N., Brownsville.
Alanreed 263 Gray D5	*First State Bank*	(*Consolidated with Citizens State Bank, McLean, Texas February 21, 1931*)												
Alba 662 Wood D21	*Alba National Bank*	(*Closed November 13, 1930*)												
▲**Albany** 2422 Shackelford E14	Albany National Bank *par* 100 88-620 d⑤●‡'01	Jno. F. Sedwick W. G. Webb, *V. P.*	C. B. Snyder W. H. Green	J. A. Clarke C. M. Castles, *A. C.*	Ollie E. Clarke Roy Tuggle	80,000	46,580	467,010	136,680	389,600	75,500	119,150	146,020	Gty. Tr. Co., N. Y.; 1st N., Dallas; Stk. Yds. N. and 1st N., Ft. Worth.
" ——— "	First National Bank d●‡'83 $185-12% 88-619 *par* 100	J. B. Matthews	A. W. Reynolds	T. E. Dodge	W. L. Hatcher W. R. Nail	75,000	65,710	505,630	74,340	413,200	221,510	9,770	76,190	Chem. Bk. & Tr. Co., N. Y.; Mtle.-Com. Bk. & Tr. Co., St. L.; Ft. Worth N., Ft. Worth: 1st N., Dallas.
▲**Alice** 4239 S Jim Wells P17	Alice State Bk. & Tr. Co. $200-25% 88-391 d⑧T●‡$'93 *par* 100	P. A. Presnall	H. H. Presnall, *Act.* Wm. Adams	L. A. Walker	Julian Gomez	100,000	118,810	1,038,650	9,510	991,630	5,370	101,150	168,810	Gty. Tr. Co., N. Y.; Alamo N., San Antonio; So. Tex. Com'l N., Hou.; 1st N., Ft. Worth and Dallas.
" ——— "	Texas State Bank d●‡$'28 88-2134	W. L. Pearson	A. Parr G. A. Parr, *Act.*	J. L. Carlisle		75,000	22,320	565,150	1,050	408,330	64,180	20,980	170,020	Cent. Han. Bk. & Tr. Co., N. Y.; City N., San Antonio and Corpus Christi.
Allen 360 Collin D19	First National Bank ‡'06 $100 88-908 *par* 100	J. N. Bush	M. Whisenant	Jas. Garland	Minnie Rose	25,000	6,110	49,360	———	57,930	1,200	4,000	17,330	Dallas Bk. & Tr. Co., Dallas; Collin Co. N., McKinney.
Allison 20 Wheeler C6	First State Bank d‡$'29 *par* 100 88-2150	I. C. Thurmond	R. N. Higgins, Jr.	Ben Parks	Ropha Martin	20,000	5,400	69,600	1,160	72,600	———	8,400	15,160	1st N. Bk. & Tr., Okla. C.; Com. Tr., Kan. C.; Merch. Bk. & Tr. Co., Dallas.
▲**Alpine** 3495 S Brewster J6	First National Bank d⑤●‡'04 16% *par* 100 88-467	H. L. Kokernot	G. W. Baines	G. W. Baines	Z. M. Decie	75,000	51,320	260,850	112,300	346,790	83,820	12,020	56,840	Guaranty Tr. Co., N. Y.; Frost N., San Antonio.
" ——— "	State National Bank d⑤●‡'23 $210-16% *par* 100 88-468	B. F. Berkeley	Geo. C. Miller	H. W. Ferguson	G. B. Crawford	50,000	61,780	303,910	49,820	274,530	143,210	2,040	45,730	Chase N., N. Y.; City N., San Antonio Union N., Hou.; El Paso N., El Paso.
Alto 1053 H Cherokee G23	Alto State Bank ‡$'27 *par* 100 88-704	H. H. Berryman, *Ch. of Bd. and Pres.*	J. F. Smith	Mrs. C. Yowell	J. L. Hargrove	25,000	14,360	98,280	790	56,510	680	13,100	68,140	Rep. N. Bk. & Tr. Co., Dallas; 2d N., Hou.
" ——— "	Continental State Bank ●‡$'09 88-703	G. Rounsaville	M. J. Hogan J. A. Shattuck, *Act.*	W. H. Martin		25,000	24,840	172,980	6,700	131,690	6,790	20,180	70,870	Union N., Hou.; Cont. N., Ft. Worth; Rep. N. Bk. & Tr. Co., Dallas.
Alvarado 1210 Johnson R18	Citizens State Bank ‡$'25 $125 *par* 100 88-664	G. W. Bingham	J. S. Hallman	C. A. Kelley	Jack Park Elizabeth Ezell	25,000	3,150	162,020	2,000	97,760	6,000	20,760	67,650	Cont. N., Ft. Worth; Rep. N. Bk. & Tr. Co., Dallas.

Digitized for FRASER
https://fraser.stlouisfed.org
Federal Reserve Bank of St. Louis

Making a Profit from Collections and Credit Reports

Thousands of banks decline to render free service on Collections and for Credit Reports. They have adopted the "Fee-in-Advance" system. We are daily in receipt of letters like that below endorsing the system.

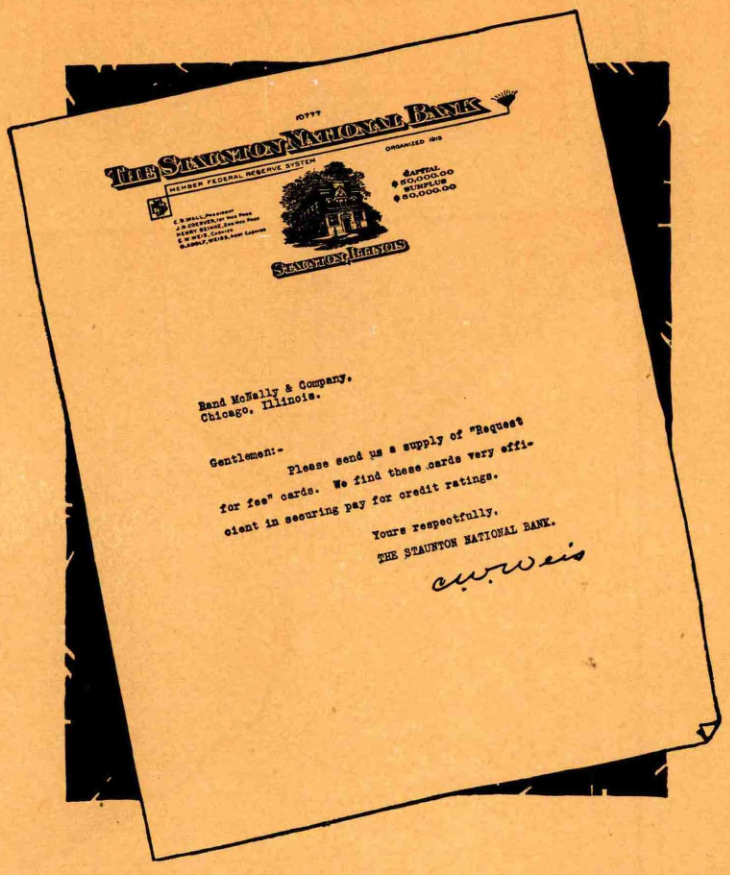

THE STAUNTON NATIONAL BANK

MEMBER FEDERAL RESERVE SYSTEM

ORGANIZED 1903

CAPITAL $100,000.00
SURPLUS $50,000.00

STAUNTON, ILLINOIS

Rand McNally & Company.
Chicago, Illinois.

Gentlemen:-

Please send us a supply of "Request for fee" cards. We find these cards very efficient in securing pay for credit ratings.

Yours respectfully,
THE STAUNTON NATIONAL BANK.

C. W. Weis

Get Your Fee-In-Advance!

The Rand McNally Bankers Directory furnishes, without cost to advertisers, a supply of cards mentioned above. These cards are sent by the banks to those forwarders who send in collections or requests for credit reports without a fee, and generally the fee for the service is forthcoming. These fees generally more than pay for the cost of the Directory and the advertising lines.

This System is in General Use and is Universally Approved

Digitized for FRASER
https://fraser.stlouisfed.org
Federal Reserve Bank of St. Louis

THE FIRST NATIONAL BANK, HOUSTON, TEXAS

CAPITAL AND SURPLUS $3,000,000 — RESOURCES FORTY-EIGHT MILLIONS

Business of Non-Residents Given Particular Attention. — Superior Facilities. — Correspondence Invited

Texas

INDEX TO COUNTIES.

Anderson	G 21	Kaufman	E 20
Andrews	F 8	Kendall	K 16
Angelina	H 23	Kenedy	R 18
Aransas	O 19	Kent	D 12
Archer	C 15	Kerr	K 14
Armstrong	D 4	Kimble	J 14
Atascosa	N 16	King	C 12
Austin	K 20	Kinney	L 12
Bailey	B 8	Kleberg	Q 18
Bandera	L 15	Knox	G 13
Bastrop	K 18	Lamar	C 21
Baylor	C 14	Lamb	B 9
Bee	O 18	Lampasas	H 16
Bell	I 18	La Salle	O 15
Bexar	L 16	Lavaca	L 19
Blanco	J 16	Lee	J 19
Borden	E 10	Leon	H 21
Bosque	G 17	Liberty	J 23
Bowie	C 23	Limestone	H 20
Brazoria	M 22	Lipscomb	A 6
Brazos	I 20	Live Oak	O 17
Brewster	K 7	Llano	I 16
Briscoe	A 11, E 4	Loving	G 6
Brooks	R 17	Lubbock	C 10
Brown	G 15	Lynn	D 10
Burleson	J 20	McCulloch	H 14
Burnet	I 17	McLennan	G 18
Caldwell	K 18	McMullen	O 16
Calhoun	N 20	Madison	I 21
Callahan	F 14	Marion	D 24
Cameron	Q 5	Martin	F 10
Camp	D 22	Mason	I 15
Carson	C 4	Matagorda	N 21
Cass	D 24	Maverick	N 12
Castro, A 9,	E 2	Medina	L 15
Chambers	K 24	Menard	I 14
Cherokee	G 22	Midland	G 9
Childress	A 12, E 6	Milam	I 19
Clay	C 16	Mills	H 16
Cochran	C 8	Mitchell	F 11
Coke	G 12	Montague	C 17
Coleman	G 14	Montgomery	J 22
Collin	D 19	Moore	B 3
Collingsworth	D 6	Morris	D 23
Colorado	L 20	Motley	A 12
Comal	L 16	Nacogdoches	G 23
Comanche	G 16	Navarro	F 20
Concho	H 13	Newton	I 25
Cooke	C 18	Nolan	F 12
Coryell	H 17	Nueces	P 18
Cottle	B 13	Ochiltree	A 5
Crane	H 8	Oldham	C 2
Crockett	I 10	Orange	J 25
Crosby	C 11	Palo Pinto	E 16
Culberson	G 4	Panola	F 24
Dallam	A 2	Parker	E 17
Dallas	E 19	Parmer, A 8,	E 1
Dawson	E 10	Pecos	I 8
Deaf Smith	D 2	Polk	I 23
Delta	C 21	Potter	C 3
Denton	D 18	Presidio	J 5
De Witt	M 18	Rains	D 21
Dickens	C 12	Randall	D 3
Dimmit	O 14	Reagan	H 10
Donley	D 5	Real	K 13
Duval	P 16	Red River	C 22
Eastland	F15	Reeves	H 6
Ector	F 8	Refugio	O 19
Edwards	K 12	Roberts	B 5
Ellis	F 19	Robertson	I 20
El Paso	F 1	Rockwall	D 20
Erath	F 16	Runnels	G 13
Falls	H 19	Rusk	F 23
Fannin	C 20	Sabine	G 25
Fayette	K 19	San Augustine	H 24
Fisher	E 12	San Jacinto	J 22
Floyd	B 11	San Patricio	P 18
Foard	B 14	San Saba	I 16
Fort Bend	L 22	Schleicher	I 12
Franklin	D 22	Scurry	E 11
Freestone	G 20	Shackelford	E 14
Frio	N 15	Shelby	G 25
Gaines	E 8	Sherman	A 3
Galveston	L 23	Smith	E 22
Garza	D 11	Somervell	F 17
Gillespie	J 15	Starr	R 16, O 3
Glasscock	G 10	Stephens	E 15
Goliad	N 18	Sterling	G 11
Gonzales	L 18	Stonewall	D 13
Gray	C 5	Sutton	J 12
Grayson	C 19	Swisher	A10, E 3
Gregg	E 23	Tarrant	D 18
Grimes	I 21	Taylor	F 13
Guadalupe	L 17	Terrell	J 9
Hale	B 10	Terry	D 9
Hall	A 12, E 5	Throckmorton	D 14
Hamilton	G 16	Titus	D 22
Hansford	A 4	Tom Green	H 12
Hardeman	A 13	Travis	J 18
Hardin	J 24	Trinity	H 22
Harris	K 22	Tyler	I 24
Harrison	E 24	Upshur	D 23
Hartley	B 2	Upton	H 9
Haskell	D 13	Uvalde	L 14
Hays	K 17	Val Verde	K 11
Hemphill	B 6	Van Zandt	E 21
Henderson	F 21	Victoria	N 19
Hidalgo,R17,	P4	Walker	I 22
Hill	G 18	Waller	K 21
Hockley	C 9	Ward	G 7
Hood	E 17	Washington	K 20
Hopkins	D 21	Webb	P 14
Houston	H 22	Wharton	M 20
Howard	F 10	Wheeler	C 6
Hudspeth	G 2	Wichita	B 15
Hunt	D 20	Wilbarger	B 14
Hutchinson	B 4	Willacy	O 5
Irion	H 11	Williamson	I 18
Jack	D 16	Wilson	M 17
Jackson	M 20	Winkler	G 7
Jasper	I 25	Wise	D 17
Jeff Davis	I 5	Wood	D 22
Jefferson	K 25	Yoakum	D 8
Jim Hogg	R 16	Young	D 15
Jim Wells	P 17	Zapata	R 15
Johnson	F 18	Zavala	N 14
Jones	E 13		
Karnes	N 17		

RAND McNALLY
POPULAR MAP OF
TEXAS

SCALE 1:3,992,000
1 Inch = 63 Statute Miles
1 Centimeter = 40 Kilometers
Statute Miles
60 0 50
Kilometers
50 0 50 100

Copyright by Rand McNally & Company, Chicago
Made in U.S.A.

A. S. Pratt & Sons, Inc.—Specialists in Government Bonds
WASHINGTON, D. C.

See Back of Washington, D. C. Map

for FRASER
ser.stlouisfed.org
eserve Bank of St. Louis

Financial Advertisers Agree—

Don't Duplicate Directory Advertising

IT is not necessary to duplicate. Best results at the least cost are obtained by concentrating all your directory advertising in the BLUE BOOK. Why? Because your advertisement in the Rand McNally BLUE BOOK reaches a majority of the banks and security dealers in America.

Only 25% of the 5500 banks advertising in the BLUE BOOK deem it necessary to advertise in any other bank directory.

In the State of Missouri, 94% of the country banks subscribing to a bank directory buy the BLUE BOOK. And only 4% of the 94% duplicate the service buying another publication.

In reserve cities like St. Louis and Kansas City, BLUE BOOK advertisers and subscribers outnumber those of all other bank directories combined.

Throughout the United States the BLUE BOOK leads in Circulation, Advertising and Prestige. It has a larger circulation than all other similar publications ***combined.***

Before you sign, be sure that you are ordering the Rand McNally Bankers Directory

There is ***only one*** BLUE BOOK—the Rand McNally Bankers Directory.

Digitized for FRASER
https://fraser.stlouisfed.org
Federal Reserve Bank of St. Louis

Town and County. ▲County Seats. No. 11 F. R. D. E El Paso H Hous. §San A.	●Mem. A. B. A. ?New §State †Priv. ‡Mem. State B. Ass'n. [Estab. ◆Fed. Res. Depts: T-Trust B-Bond d-Safe Dep. ⓢSav. $Last Sale %Div.	President.	Vice-President.	Cashier.	Ass't Cashier.	Liabilities. Paid-up Capital	Surplus and Profits	Deposits	Other Liabilities	Resources. Loans and Discounts	Bonds and Securities	Miscellaneous	Cash & Exchanges, Due from Banks	Principal Correspondents.
Alvin ..... 1511 H Brazoria L 22	Alvin State Bank ..... ⓢ‡§'93 $200 *par* 100 88-572	W. L. Browning	I. H. Kempner	W. E. Steele	Christine Leech	$ 40,000	$ 20,010	$ 325,970		$ 294,690			$ 52,180	Hou. N., Hou.; U. S. N., Galv.
" ----- "	*First National Bank in Alvin*	(Taken over by City	National Bank, Ga	lveston, Tex., for liq	uidation, March 21,	1931)								
Alvord ..... 754 Wise C 17	Alvord National Bank ..... ‡'09 $175-6% *par* 100 88-643	S. M. Covington, *Ch. of Bd. and Pres.*	L. E. Pillers	Wm. Covington	C. J. Byrd W. G. Barksdale	50,000	50,000	180,000		125,000	$ 110,000		45,000	Ft. Worth N., Ft. Worth; 1st N., Dallas.
" ----- "	*First National Bank*	(Liquidated through	Alvord National Ba	nk)										
▲**Amarillo** ... 43,132 Potter D 3	*AMARILLO BK. & TRUST COMPANY 88-97 dBⓢT•‡§'06	CHAS. A. FISK	ALVIN HILL AVERY TURNER J. C. ANDERSON, Jr.	J. C. ANDERSON, Jr.	JOHN WHEATLEY	100,000	82,000	2,317,920		959,770	168,900	$ 38,600	1,332,830	1st N., N. Y. and Chi.; Mtle.-Com. Bk. & Tr. Co., St. L.; Mtle. Bk. & Tr. Co., Dallas; Ft. Worth N., Ft. Worth.
	SEND US YOUR BUSINESS FOR PERSONAL SERVICE. COLLECTIONS AND OTHER ITEMS.													
" ----- "	*Amarillo National Bank *par* 100 88-95 dⓢ•‡'93	B. T. WARE	C. T. WARE R. C. WARE S. D. VAUGHAN A. H. WARE	S. D. VAUGHAN H. J. FARWELL, *Asst. V. P.*	E. C. LACY B. T. BAKER JAS. FARWELL	100,000	231,780	6,320,520	$ 97,840	3,538,920	860,830	225,950	2,124,440	N. City, N. Y.; Com. Tr. Co., Kan. C.; 1st N., Ft. Worth; Rep. N. Bk. & Tr. Co., Dallas.
	SEND US YOUR AMARILLO ITEMS AND COLLECTIONS. PROMPT ATTENTION AND REMITTANCES.													
" ----- "	*AMERICAN STATE BANK 10% *par* 100 88-100 dⓢT•‡§'16	J. H. PAUL J. C. PAUL, *Ch. of Bd.*	F. M. BUTLER	F. M. BUTLER	C. P. LONGAN RIAL C. LONG	125,000	84,150	2,012,970		1,289,050	57,680	69,500	805,890	Gty. Tr. Co., N. Y.; Fid. N. Bk. & Tr. Co., Kan. C.; Mtle. Bk. & Tr. Co., Dallas; Cont. N., Ft. Worth.
	Modern—Safe—Dependable—With Ample Resources. Special Attention Given Collections.													
" ----- "	*FIRST NATIONAL BANK 88-94 dⓢT•‡'89 *par* 100	W. H. FUQUA	J. S. CHESNUTT C. J. E. LOWNDES H. E. FUQUA	H. E. FUQUA	A. G. HAMMOND A. D. LIDIA BERT RAREY	300,000	115,020	6,336,820	296,820	3,626,430	932,290	160,780	2,359,150	Cent. Han. Bk. & Tr. Co., N. Y.; Cont. Ill. Bk. & Tr. Co., Chi.; 1st N., Dallas; Ft. Worth N., Ft. Worth.
	Seventeen Reserve City Correspondents assure Superior Collection Service. SECURITY AND SERVICE SINCE 1889.													
" ----- "	*NATIONAL BANK OF COMMERCE *par* 100 88-96 dⓢ•‡'03	W. O'BRIEN	J. A. RUSH W. D. O'BRIEN J. T. MOORE	C. L. O'BRIEN	J. A. KILLOUGH	150,000	12,690	987,330	168,820	803,450	79,720	190,200	245,470	Cent. Han. Bk. & Tr. Co., N. Y.; 1st N., Ft. Worth; Ex. N., Tulsa, Okla.; Inter-State N., K. C.
	Send us your collections. Prompt Service—Quick Returns. COMPLETE BANKING SERVICE.													
" ----- "	Amarillo Clearing House ..... (*Members indicated by a* ★)	W. H. Fuqua		B. T. Ware, *Mgr.*										
" ----- "	BANKERS BOND & MORTGAGE CO. (Oliver-Eakle Bldg) '30	NEAL AINSWORTH	R. A. UNDERWOOD	J. LOUIS BROWN, *Treas.*		45,000								N. Bk. Com., Amarillo.
	MUNICIPAL BONDS—FIRST MORTGAGES—PUBLIC UTILITY SECURITIES—CORPORATE FINANCING.													
Amherst ..... 964 Lamb B 9	First National Bank ..... •†'25 10% 88-209?	James Duffy	Rogers Willett	C. A. Duffy		25,000	23,450	242,030		114,770	4,070	2,910	168,730	1st N., Ft. Worth, Amarillo, and Lubbock; 1st N., Dallas.

DALLAS BANK & TRUST CO. SOLICITS YOUR NORTH TEXAS BUSINESS ESTABLISHED IN 1903

Number under Name of Bank is the New Transit Number given to each bank in U. S. exclusively by The Rand-McNally Bankers' Directory, under the authority of The American Bankers Ass'n.

TEXAS—Continued

Non-Bank Towns with Nearest Banking Point (Indexed Acces.), Lawyers, Laws (indexed) in back of this volume. For Interest Rates, Holidays, etc., see Laws.

Town and County. ▲County Seats. No. 11 F. R. D. E El Paso H Hous. $San A.	●Mem. A.B.A. ⁿNew §State †Priv. ‡Mem. State B. Ass'n. [Estab. ◆Fed. Res. Depts: T-Trust B-Bond d-Safe Dep. ⑧Sav. $Last Sale %Div.	President.	Vice-President.	Cashier.	Ass't Cashier.	Liabilities. Paid-up Capital	Surplus and Profits	Deposits	Other Liabilities	Resources. Loans and Discounts	Bonds and Securities	Miscellaneous	Cash & Exchanges, Due from Banks	Principal Correspondents.
▲Anahuac 513 H Chambers L24	Security State Bank d●†$'25 $100 *par* 100 88-912	B. G. Riviere	J. M. Johnson	F. C. Mull		$ 17,500	$ 2,360	$ 93,790	$ 920	$ 48,670	$ 9,060	$ 8,970	$ 47,870	Cent. Han. Bk. & Tr. Co., N. Y.; 1st N., Hou.; U. S. N., Galveston.
▲Anderson 613 H Grimes J21	First National Bank ●‡'04 $100-10% 88-913 *par* 100	G. B. Kennard	Dudley Brown	Gary Thomas		25,000	29,000	143,000		137,500	9,000	6,500	44,000	Cent. Han. Bk. & Tr. Co., N. Y.; So. Tex. Com'l N., Hou.; U. S. N., Galv.
▲Andrews 315 E Andrews F8	Andrews State Bank ●‡$'10 $1.25-10% *par* 100 88-914	J. S. Means	H. C. Barnes R. M. Means	E. H. Minton		10,000	10,410	50,580		42,610	11,390	6,810	10,180	Cont. N. and 1st N., Ft. Worth; 1st N. and Midland N., Midland.
▲Angleton 1229 H Brazoria M22	Angleton State Bank d●‡$'05 10% 88-644 *par* 100	Louis J. Wilson	E. L. Boston	E. L. Lehmann	Mrs. T. J. Bennett	25,000	28,500	408,230	1,600	190,740	124,480	18,620	129,480	Chase N., N.Y.; 1st N., Hou.; U.S.N., Galv.; Dallas Bk. & Tr. Co., Dallas.
" " "	Brazoria County State Bank 10% *par* 100 88-645 d●‡$'08	B. M. Jamison	D. B. Jamison	J. B. Jackson	J. A. Follett B. M. Jamison, Jr.	25,000	26,350	492,740	8,790	283,390	141,060	20,440	107,980	Cent. Han. Bk. & Tr. Co., N. Y.; 2nd N. and 1st N., Hou.; City N., Galv.
Anna 467 Collin C19	First National Bank '13 $145-10% *par* 100 88-1632	R. C. Moore	Dow Rattan J. C. Barger	H. G. Giles		35,000	11,080	180,730	24,870	71,970	86,610	73,260	19,840	Collin Co. N., McKinney; Dallas N., Dallas; Com'l N., Sherman.
Annona 426 Red River C23	First National Bank ‡'04 $130 *par* 100 88-916	J. M. Stiles	J. W. Mann	M. W. Giddens	G. B. Wooten	30,000	11,540	44,220	3,700	71,860	1,200	8,440	7,960	Red River N., Clarksville; 1st N., Dallas; State N., Texarkana.
" " "	Russell Exchange Bank ‡†'16 88-1740	E. K. Russell		W. H. Pittman		25,000		67,390		50,360		41,270	10,810	Am. N., Paris.
▲Anson 2093 Jones E13	*Anson State Bank*	(*Absorbed by First*	*National Bank, Nov*	*ember 8, 1930)*										
" " "	First National Bank d‡'02 $370-25% *par* 100 88-460	J. J Steele, *Ch. of Bd. and Pres.*	J. H. Warren	K. H. Anderson	J. H. Fry	50,000	146,850	814,920	74,920	719,080	220,000	39,620	307,980	Guaranty Tr. Co., N. Y.; 1st N., St. L.; Ft. Worth N., Ft. Worth; Rep. N. Bk. & Tr., Dallas.
Anton 500 Hockley C9	Anton State Bank §'29 88-2156	L. W. Clark	E. M. Hart	N. H. Munn	Bailey W. Clark	20,000	5,550	61,320		39,430	10,290	2,830	34,320	Ft. Worth N. and Cont. N., Ft. Worth; Lubbock N., Lubbock.
Appleby 363 H Nacogdoches G23	Appleby State Bank ‡$'19 $110-10% 88-1888	Thos. E. Baker	T. L. Blacksher	G. L. Davidson		10,000	6,770	86,690		80,680		4,910	17,870	1st N., Hou.; Com'l Guaranty State, Nacogdoches; Rep. N. Bk. & Tr. Co., Dallas.
Aransas Pass 2482 S San Patricio P19	**FIRST NATIONAL BANK** $180-8% *par* 100 88-1482 d●‡'12	W. H. Young	L. J. Usher	L. T. Ayres	O. H. Johnson	25,000	21,070	258,500	6,310	230,750	7,550	16,640	55,950	Cent. Han. Bk. & Tr. Co., N. Y.; N. Bk. Com., San Antonio; 2d N., Hou.
" " "	First State Bank ●‡$'30 $120 *par* 100 88-918	J. R. Barry, *Ch. of Bd. and Pres.*	W. E. Tedford G. B. Munsill	C. E. Herrington	Elma S. Tankersley Arlin Yeager	25,000	5,000	618,300	3,620	117,810	6,560	13,020	514,520	Alamo N., San Antonio; City N. Bk. & Tr. Co., Corpus Christi; Hou. N., Hou.
▲Archer City 1512 Archer C16	First State Bank ●‡$'09 $150-12% *par* 100 88-919	T. B. Wilson	C. E. Graham	Jno. P. Fleming	J. A. Wilson Leona Shelton	50,000	38,000	153,000		173,000	1,400	25,600	41,000	Chase N., N.Y.; 1st N., Wichita Falls; Mtle. Bk. & Tr. Co., Dallas; Stk. Yds. N., Ft. Worth.
" " "	*Peoples Exchange Bank*	(*Closed July* 12, 193	1)											
" " "	*Power Banking Co.*	(*Closed July* 13, 193	1)											
Arlington 3661 Tarrant E18	*First National Bank*	(*Voluntary liquidati*	*on effective October* 9	, 1930)										
" " "	First State Bank d⑧●‡$'15 $180-15% *par* 100 88-1708	Frank McKnight, *Ch. of Bd. and Pres.*	F. A. Capps	Thos. Spruance, *V. P. and Cash.*	Ella V. Day	50,000	30,000	637,050	37,240	471,000	41,500	52,920	188,870	Guaranty Tr. Co., N. Y.; Ft. Worth N., Ft. Worth; N. Bk. of Com., Dallas.
Arp 369 Smith F22	Arp State Bank ‡$'11 $130-10% *par* 100 88-921	L. S. Sartain, *Ch. of Bd. and Pres.*	B. J. Wilson	F. L. Sartain	Ross Sears J. L. Wilson	20,000	11,290	156,240	10,350	37,170	26,290	6,850	127,560	Hou. N., Hou.; 1st N. Bk. & Trust Co., Hou., Dallas Bk. & Trust Co., Dallas.
Asherton 1858 S Dimmit O14	*Asherton State Bank*	(*Closed June* 10, 193	1)											
▲Aspermont 769 Stonewall D13	First National Bank ●‡'01 $250-30% *par* 100 88-923	D. R. Couch	W. A. Springer Roy Riddel	J. S. Rike	R. L. Springer	25,000	46,060	184,150	7,500	169,710	24,930	11,500	56,590	Cent. Han. Bk. & Tr. Co., N. Y.; Ft. Worth N. and 1st N., Ft. Worth.
▲Athens 4342 Henderson F21	*Athens National Bank*	(*Closed March* 9, 19	31)											
" " "	First National Bank ●‡'90 $150-10% 88-385 *par* 100	T. F. Murchison	J. W. Murchison	A. S. Ford, *V. P. and Cash.*	E. G. Walker	100,000	46,020	772,410	50,000	490,350	108,040	31,870	337,620	Cent. Han. Bk. & Tr. Co., N. Y.; 1st N. and Dallas Bk. & Tr., Dallas.
" " "	Guaranty Bond State Bank 20% *par* 100 88-387 ●‡$'10	T. B. Wofford J. J. Faulk, *Ch.*	T. P. Faulk, *Active* V. I. Stirman	H. L. Morrison S. M. Cain, *V. P.*		50,000	118,290	550,580		355,970	273,170	3,400	86,330	Dallas N., 1st N., and Rep. N. Bk. & Tr. Co., Dallas; 1st N., Hou.
Atlanta 1685 Cass D24	Atlanta National Bank d●‡'05 $235-10% *par* 100 88-519	L. F. Allday	T. J. Swint H. F. O'Neal	H. A. King	R. C. Hardy	50,000	73,640 (*Incl. Res.*)	687,530	49,340	366,710	117,300	15,090	361,420	Chase N., N. Y.; 1st N., Dallas; Texarkana N., Texarkana.
" " "	*Farmers State Bank*	(*Taken over by Atla*	*nta National Bank*	*January* 20, 1931)										
" " "	First National Bank ●'93 $135-12½% 88-518 *par* 100	T. R. Richey	E. W. King T. A. Howe	R. P. Dunklin	V. A. Clements	50,000	83,120	355,880	50,000	203,400	150,140	9,420	176,060	Rep. N. Bk. & Tr. Co., Dallas; Texarkana N., Texarkana.

Digitized for FRASER
https://fraser.stlouisfed.org
Federal Reserve Bank of St. Louis

Town and County. ▲County Seats. No. 11 F. R. D. E El Paso ‖Hous. §SanA.	●Mem. A.B.A. ⁿNew §State †Priv. ‡Mem. State B. Ass'n. [Estab. ◆Fed. Res. Depts: T-Trust B-Bond d-Safe Dep. ⑧Sav. $Last Sale %Div.	President.	Vice-President.	Cashier.	Ass't Cashier.	Liabilities. Paid-up Capital	Surplus and Profits	Deposits	Other Liabilities	Resources. Loans and Discounts	Bonds and Securities	Miscellaneous	Cash & Exchanges, Due from Banks	Principal Correspondents.
▲Austin ___ 53,120 $ Travis J17	**THE *AMERICAN NATIONAL BANK** 16% *par* 100 ◆ 88-18 dB⑧T●‡'90	R. C. ROBERDEAU-- H. A. WROE, *Ch. of Bd.*	L. J. SCHNEIDER-- THEO. LOW, *Hon. V. P.*	L. D. WILLIAMS---	H. PFAEFFLIN---- E. R. L. WROE	$ 300,000	$ 519,360	$5 242 250	$ 297,310	$2 535 760	$1 469 850	$ 154,800	$2 198 520	Chase N. and Gty. Tr. Co., N. Y.; Cont. Ill. Bk. & Tr. Co., Chi.; 1st N. and Mtle. Com. Bk. & Tr., St. L.; Com. Tr. Co., Kan. C.; 1st N., Dallas and Hou.
" ----- "	***Austin National Bank** 16% *par* 100 88-17 d⑧T●‡'90	WM. H. FOLTS ---- T. H. DAVIS C. M. BARTHOLOMEW	M. HIRSHFELD--- C. M. BARTHOLOMEW	C. M. BARTHOLOMEW-	S. B. ROBERDEAU-- LEFFLER CORBITT	300,000	803,280	8,277,690	501,000	4,710,900	2,432,130	512,530	2,226,410	Chase National Bank, New York Central Hanover Bank & Trust Co., New York National City Bank, New York First National Bank, Chicago Continental Illinois Bank & Trust Co., Chicago First National Bank, St. Louis First National Bank, Dallas South Texas Commercial National Bk., Houston
" ----- "	Citizens Industrial Bk. ---$'28 10% *par* 100 88-2140	P. W. McFadden --	C. E. Barrett------	E. H. Hughes, *V. P. and Cash.*	----------	50,000	5,750 *(No Ban*	20,480 *(Cert.)* *king Bus*	12,000 *iness)*	86,980	----------	1,250	----------	
" ----- "	***REPUBLIC BANK & TRUST COMPANY** 8% *par* 100 88-2117 dB⑧T●‡$'27	ELDRED McKINNON A State Bank op	W. BREMOND, JR.--- erating under St	LEO KUHN ----------	R. E. CARRINGTON -- F. M. DU BOSE H. W. ATKINS ate Banking Law.	200,000	31,290	1,646,250	----------	832,790	596,090	126,440	322,220	Irving Tr. Co., N. Y.; Hou. N., Hou.; Mtle. Bk. & Tr. Co., Dallas; City Cent. Bk. & Tr. Co., San Antonio.
		Special attentio	n given Bill of La	ding drafts, Cash	and Time Items.									
" ----- "	Security Trust Co. B⑧T●‡$'20 $225-20% *par* 100 88-22	F. W. Sternenberg D. C. Reed, *V. P.*	T. J. Butler------ E. P. Cravens, *Act.*	Clarence McCullough	W. R. Fristoe------	400,000	554,270	7,352,340	1,116,210	480,690	6,818,010	1,186,680	937,440	Irv. Tr. Co., N. Y.; 1st N. and Mtle. Com. Bk. & Tr., St. L.; Rep. N. Bk. & Tr. Co., Dallas.; Hou. N., Hou.
" ----- "	*Texas Bank & Trust Co. $130-8% 88-21 dB⑧T●‡$'12 *par* 100	Sam Sparks------	A. C. Bull--------- Albert Taylor	H. A. Turner------	George H. Templin	200,000	57,350	1,807,430	846,350	1,297,610	679,340	482,810	451,360	Chase N., N. Y.; South Tex. Com'l N., Hou.; Rep. N. Bk. & Tr. Co., Dallas.
" ----- "	*University Bank..dB⑧T●‡'22 88-2059	M. C. Parrish------	Bruce O'Keefe----	M. C. Parrish, Jr..	H. L. Sullivan -----	10,000	28,160	280,140	65,450	175,020	64,030	23,050	121,640	Tex. Bk. & Tr. Co., Austin; Rep. N. Bk. & Tr. Co., Dallas; Houston N., Houston.
" ----- "	Austin Clearing House------ (*Members indicated by a* *)	R. C. Roberdeau---	C. M. Bartholomew	W. W. Shropshire, *Sec. and Mgr.*	----------	----------	----------	----------	----------	----------	----------	----------	----------	
Avalon ------ 310 (*Italy P.O.*) Ellis F19	First State Bank ------ ‡$'14 $275-25% 88-1589	W. T. Woodruff----	C. R. Feaster------	J. A. Watson ------	J. E. Varnell ------	15,000	20,900	77,970	----------	63,440	2,030	6,010	42,390	Rep. N. Bk. & Tr. Co., Dallas; Citiz. N., Waxahachie; State N., Corsa.
Avery ------ 1540 Red River C23	First National Bank---●‡'12 10% 88-1431	Joe M. McCarver--	B. H. Williams ----	W. G. Bryan ------	W. H. Murphy ----	40,000	2,790	156,650	20,000	122,550	21,500	11,190	64,190	Texarkana N., Texarkana; Red River N., Clarksville.
Avinger ------ 519 Cass D23	First State Bank ----d⑧‡$'09 $150 *par* 100 88-926	E. C. Henderson, *Ch. of Bd. and Pres.*	D. R. Coulter------	R. Y. Salmon------	W. Jack Salmon---	25,000	4,610	70,710	7,120	71,720	5,850	7,620	22,250	Rep. N. Bk. & Tr. Co., Dallas; Com'l N., Shreveport.
Bailey ------ 313 Fannin C20	First National Bank---B●‡'09 $140 88-929	Hugh Leslie------	L. B. Tefteller ----	G. E. Carpenter---	----------	25,000	7,000	144,520	----------	77,700	900	6,100	91,820	1st N., Paris.

DALLAS BANK & TRUST CO. SOLICITS YOUR NORTH TEXAS BUSINESS
ESTABLISHED IN 1903

igitized for FRASER

Number under Name of Bank is the New Transit Number given to each bank in U. S. exclusively by The Rand-McNally Bankers' Directory, under the authority of The American Bankers Ass'n.

TEXAS—Continued

Non-Bank Towns with Nearest Banking Point (Indexed Acces.), Lawyers, Laws (indexed) in back of this volume. For Interest Rates, Holidays, etc., see Laws.

Town and County. ▲County Seats. No. 11 F. R. D. El Paso ‖ Hous. $San A.	●Mem. A.B.A. ⁿNew §State †Priv. ‡Mem. State B. Ass'n. [Estab. ◆Fed. Res. Depts: T-Trust B-Bond d-Safe Dep. ⑧Sav. $Last Sale %Div.	President.	Vice-President.	Cashier.	Ass't Cashier.	Liabilities. Paid-up Capital	Surplus and Profits	Deposits	Other Liabilities	Resources. Loans and Discounts	Bonds and Securities	Miscellaneous	Cash & Exchanges, Due from Banks	Principal Correspondents.
▲**Baird** ——1965 Callahan F14	First National Bank ——●‡'85 $175-10% 88-491 *par* 100	Tom Windham——	Ace Hickman—— Henry James A. R. Kelton	Robert Norrell——	H. E. Farmer—— C. V. Jones	$ 50,000	$ 42,370	$ 635,580	$ 25,240	$ 358,950	$ 165,510	$ 12,720	$ 216,010	Cent. Han. Bk. & Tr. Co., N. Y.; Cont. Ill. Bk. & Tr. Co., Chi.; 1st N., Dallas; Far. & Merch. N., Abilene; 1st N., Ft. Worth.
" —— "	First State Bank——⑧●‡$'02 *par* 100 88-492	E. L. Finley——	P. G. Hatchett—— H. W. Ross T. E. Powell	T. E. Powell——	W. E. Melton—— Jean Powell	50,000	11,080	230,890	31,250	210,120	1,710	35,570	75,810	Guaranty Tr. Co., N. Y.; Stock Yds. N., Ft. Worth; N. Bk. Com., Dallas.
▲**Ballinger** ——4187 Runnels G13	Ballinger State Bank——●‡$'05 $140 ◆ 88-259 *par* 100	C. P. Shepherd, *Ch. of Bd. and Pres.*	T. B. Saunders, *Act.* Wm. Halfmann	S. Baker——	A. R. Murchison——	40,000	12,770	211,770	——	159,080	7,350	40,220	57,890	N. City, N. Y.; Mtle. Bk. & Tr. Co., Dallas.
" —— "	**FARMERS & MERCHANTS STATE BANK** 88-260 ●‡$'09 $140-10% *par* 100	Mrs. J. F. Currie——	Fred Kiechle, *Act.*—	J. L. Chastain ——	Ed. Sommer—— R. E. Bruce	100,000	42,000	283,000	35,000	351,000	11,500	47,000	51,000	1st N., Ft. Worth; Houston N., Hou.; Rep. N. Bk. & Tr. Co., Dallas.
" —— "	**J. Y. PEARCE,** *Ch. of Bd. and Pres.* **FIRST NATIONAL BANK**-●‡'86 $185-12% 88-258 **"LARGEST BA NK IN BALLING ER." Prompt attenti on given Bill of L ading Drafts, Cas h and Time Item s. SEND US YOU R BUSINESS.**	**B. M. BAKER F. M. PEARCE**	**R. G. ERWIN**	**W. R. BOGLE J. W. PATTERSON HARRY LYNN**	100,000	67,940	467,120	25,000	297,170	74,260	50,060	238,570	N. City, N. Y.; 1st N., Dallas; So. Tex. Com'l N., Hou.; Ft. Worth N., Ft. Worth.
Balmorhea ——263 E Reeves H6	Toyah Valley State Bank $125-10% 88-1378 d●‡$'11 *par* 100	A. W. Wigley ——	S. Mayer—— J. B. Coffey	Taylor Martin——	Albert Baze ——	20,000	11,230	54,680	16,740	72,560	——	8,730	21,350	Cont. Ill. Bk. & Tr. Co., Chi.; Ft. Worth N., Ft. Worth; 1st N., Pecos.
▲**Bandera** ——423 S Bandera L15	First National Bank——‡'20 $110 *par* 100 88-1830	F. M. Montague ——	E. Buck——	A. Meadows——	Ruth M. Smith ——	25,000	10,790	104,400	——	107,970	900	8,590	22,740	Alamo N., San Antonio.
" —— "	First State Bank——●‡$'10 $175-10% 88-930 *par* 100	J. W. Short——	H. E. Rambie ——	I. E. Adamietz——	Miss M. Dugos——	20,000	12,880	179,830	29,470	197,240	2,990	2,470	39,480	N. Bk. Com., San Antonio; Stk. Yds. N., Fort Worth.
Bangs ——717 Brown G15	First State Bank ——●‡$'06 $175-12% 88-931 *par* 100	W. P. Eads, *Ch. of Bd. and Pres.*	E. B. Sikes——	L. G. Porter——	J. M. Boler ——	25,000	22,880	92,900	5,000	104,100	4,000	16,670	21,020	1st N., Dallas and Ft. Worth; So. Tex. Com'l N., Hou.; Citiz. N., Brownwood.
Bardwell ——303 Ellis E19	First National Bank——●‡'14 $100-10% 88-932 *par* 100	J. W. Tolleson——	N. W. Worthy——	D. W. Ramsay——	——	40,000	13,660	141,100	20,000	97,400	35,500	11,720	71,600	Chase N., N. Y.; 1st N., Dallas; Citiz. N., Waxahachie and Ennis.
Barry ——319 Navarro F19	First State Bank——‡$'09 $110 *par* 100 88-871	W. T. Woodruff——	A. T. Watson ——	L. C. Heaton ——	——	25,000	5,500	60,000	8,000	60,000	——	18,500	20,000	Rep. N. Bk. & Tr. Co., Dallas; 1st N., Hou. State N., Corsicana.
▲**Barstow** ——468 E Ward G7	Citizens State Bank—— ●‡$'07 *par* 100 88-934	C. E. Nichols—— Edward Miller, *Ch.*	L. H. Nutt, *Act.*——	O. P. Jenson——	Kenneth Clark ——	40,000	4,230	143,580	——	69,880	79,030	7,820	31,080	1st N., Ft. Worth; 1st N., Dallas; Am. N., Austin.
Bartlett ——1873 Bell I18	Bartlett National Bank—— ‡'04 10% *par* 100 88-465	T. B. Benson——	J. W. Jackson—— J. M. Allen	W. E. Cox ——	P. M. Cox—— Lora Modesette	100,000	32,520	215,330	70,000	160,010	93,600	24,000	140,240	Chatham Phenix N. Bk. & Tr. Co., N. Y.; 1st N., Hou.
" —— "	First National Bank——‡1900 $175-10% 88-464 *par* 100	C. C. Bailey—— W. W. Walton, *Ch.*	E. T. Jones —— R. B. Ramsey W. R. Janke	E. T. Jones——	E. Lawhon —— E. E. Lindemann I. Jurecka	100,000	46,350	269,460	73,020	229,140	132,590	27,500	99,600	Chase N., N. Y.; So. Tex. Com'l N., Hou.; 1st N., Dallas and Waco.
▲**Bastrop** ——1895 H Bastrop K18	Citizens State Bank——●‡$'09 10% *par* 100 88-496	Paul D. Page——	J. L. Wilbarger—— H. B. Combs	H. J. Kesselus——	C. W. Eskew —— Mrs. B. Fitzwilliam	30,000	38,720	238,580	——	191,840	30,000	18,500	66,960	Cent. Han. Bk. & Tr. Co., N. Y.; 2d N., Hou.; Am. N., Austin; Mtle. Bk. & Tr. Co., Dallas.
" —— "	First National Bank—— d●‡'89 $175-10% *par* 100 88-495	W. B. Ransome——	J. T. Hasler—— E. C. Erhard	H. G. Griesenbeck	E. F. Pearcy ——	50,000	40,900	261,890	17,500	181,140	48,250	9,000	131,900	Chase N., N. Y.; 1st N., St. L.; So. Tex. Com'l N., Hou.
▲**Bay City** ——4070 H Matagorde M21	Bay City Bank & Tr. Co. $100 *par* 100 88-292 ●‡$'07	Hy. Rugeley ——	P. R. Hamill——	P. R. Hamill——	L. B. Luder—— J. Erwin	65,000	16,220	623,210	——	260,220	232,200	15,970	196,040	Guaranty Tr. Co., N. Y.; Cont. Ill. Bk. & Tr. Co., Chi.; So. Tex. Com'l N., Hou.
" —— "	Citizens State Bank d⑧●‡$'07 $100 *par* 100 88-293	F. S. Robbins, *Ch. of Bd. and Pres.*	S. J. Styles—— W. C. Lloyd S. S. Taylor	Geo. R. Burke——	B. A. Spillar——	50,000	5,070	391,890	16,000	169,720	164,660	71,970	56,600	Cent. Han. Bk. & Tr. Co., N. Y.; 2d N., Hou.; Dallas Bk. & Tr. Co., Dallas.
" —— "	First National Bank——●‡'01 10% 88-291	V. L. Le Tulle——	George Herder, Sr. J. C. Lewis	E. L. McDonald——	F. A. Bates—— James Castleton	100,000	75,580	996,760	47,170	456,030	300,340	21,700	441,440	Chase N., N. Y.; Union N. and 1st N., Hou.; U. S. N., Galv.

Digitized for FRASER
https://fraser.stlouisfed.org
Federal Reserve Bank of St. Louis

Number under Name of Bank is the New Transit Number given to each bank in U. S. exclusively by The Rand-McNally Bankers' Directory, under the authority of The American Bankers Ass'n.

TEXAS—Continued

Non-Bank Towns with Nearest Banking Point (Indexed Acces.), Lawyers, Laws (indexed) in back of this volume. For Interest Rates, Holidays, etc., see Laws.

Town and County. ▲County Seats. No. 11 F. R. D. E El Paso H Hous. $ San A.	●Mem. A.B.A. ⁿNew §State †Priv. ‡Mem. State B. Ass'n. [Estab. ◆Fed. Res. Depts: T-Trust B-Bond d-Safe Dep. ⓢSav. $Last Sale %Div.	President.	Vice-President.	Cashier.	Ass't Cashier.	Liabilities. Paid-up Capital	Surplus and Profits	Deposits	Other Liabilities	Resources. Loans and Discounts	Bonds and Securities	Miscellaneous	Cash & Exchanges, Due from Banks	Principal Correspondents.
Beasley ..... 217 H Fort Bend L21	Beasley State Bank ..... ‡$'07 $125–6% *par* 100 88–1750	C. J. Borchert	J. W. Weeks A. Robinowitz	W. H. Penkert		$ 20,000	$ 6,820	$ 56,440	$ 7,550	$ 49,360	$ 18,500	$ 10,000	$ 12,950	State N., Hou.; U. S. N., Galv.
▲**Beaumont** 57,732 H Jefferson K25	***AMERICAN NATIONAL BANK** $350–16% *par* 100 88–25 dBⓈ●‡'01	C. H. STROECK	P. P. BUTLER S. W. PIPKIN ED STEDMAN	A. E. WEAVER	A. S. NMAN L. R. CRABB	250,000	572,890	5,742,040	28,020	2,830,630	645,000	823,080	2,294,240	Chase N., N. Y.; Cont. Ill. Bk. & Tr. Co., Chi.; 2d N., Hou.
" ..... "	***CITY NATIONAL BANK** 88–28 $185–10% *par* 100 dBⓈT●‡'22	I. R. BORDAGES	J. T. SHELBY, *Act.* W. L. PONDROM, *Act.*	G. H. PETKOVSEK W. L. PONDROM, *Tr.Off.*	M. S. MURCHISON, *A. C. and A. Tr. Off.* O. G. GRAHAM	250,000	232,050	3,195,990	.....	2,273,060	459,700	104,360	840,910	Guaranty Tr. Co., N. Y.; Cent. Rep. Bk. & Tr. Co., Chi.; Phil. N., Phil.; 1st N., St. L.; Union N., Hou.; Hib. Bk. & Tr. Co., New Orleans.
	SEND US YOUR BEAUMONT ITEMS DIRECT. **Prompt personal attention given Bill of Lading Drafts, Cash and Time Items.**													
" ..... "	*** FIRST NATIONAL BANK** $310–12% *par* 100 88–24 dⓈT●‡'89	P. B. DOTY	L. PAUL TULLOS, *Act.*	H. A. DODD O. E. DAVIS, *Tr. Off.*	KYLE WARD G. W. FORD CHAS. B. DURDIN FLORENCE GRANGER	400,000	803,240	9,197,990	162,000	4,715,490	932,860	234,350	4,680,530	N. City and Chase N., N.Y.; Cont. Ill. Bk. & Tr. Co. and 1st N., Chi.; 1st N., Hou. and St. L.; Hibernia Bk. Tr. Co., N. O.
	FIRST AND OLDEST ESTABLISHED BANK. **UNEQUALED FACILITIES FOR MAKING COLLECTIONS.** **PROMPT ATTENTION TO ALL BANKING MATTERS ENTRUSTED TO US.**													
" ..... "	*Security State Bank & Trust Company 88–29 d Ⓢ T●‡§'19 $135–6% *par* 100 ◆	T. H. Nees, *Ch. of Bd. and Pres.*	O. E. Fullen, *Act.* O. B. Sawyer J. E. Withers	W. Elray Howard O. S. Hunter, *V. P.*	S. T. Weaver Wm. S. Mason	125,000	40,600	920,000	1,950	605,700	127,390	46,220	308,240	Chatham Phenix, N. Y.; Hou. N., Hou.; City N. and U. S. N., Galv.; Rep. N. Bk. & Tr. Co., Dallas.
" ..... "	***TEXAS NATIONAL BANK** 8% *par* 100 88–27 dBⓈT●‡'07	H. W. GARDNER C. E. WALDEN, *Ch. of Bd.*	CHAS. E. WALDEN S. J. JAMISON, *Act.* R. S. McCLAMROCH, *Act. V. P. and Tr.*	HERSCHEL NEEL O. L. SCARBOROUGH, *A. Tr. Off.*	MORRISS MILLS L. J. HEIMAN SMYTH WALDEN	250,000	220,190	3,920,920	243,940	2,496,430	609,470	79,290	1,449,850	Cent. Han. Bk. & Tr. Co., N. Y.; Cent. Rep. Bk. & Tr. Co., Chi.; 2nd N., Hou.; Canal Bk. & Tr. Co., New Orleans.
" ..... "	Beaumont Clearing House ... (*Members indicated by a* *)	P. B. Doty	.....	C. B. Durdin, *Mgr.*	.....									
Beckville ..... 435 Panola F24	Continental State Bank *par* 100 88–936 dB●‡§'09	H. H. Wilkinson J. G. Wilkinson, *Ch.*	Herman Jacobs	Herman Jacobs	.....	30,000	1,500	132,520	19,920	135,930	750	40,480	6,770	Cont. N., Ft. Worth; City Sav. & Tr., Shreveport.
Bedias ..... 536 H Grimes I 21	Citizens Bank ..... ‡†'14 88–1672	B. Harrison	J. T. Simes	J. T. Simes	W. R. Hall	15,000	450	17,010	.....	14,330	.....	.....	14,360	Drov. N., Kan. C.; Union N. and So. Tex. Com'l N., Hou.; Citiz. N., Navasota.
" ..... "	First State Bank ..... d●‡§'07 *par* 100 ◆ 88–937	Mrs. R. E. L. Upchurch W. M. Plaster, *Ch.*	W. W. Williamson Wm. M. Plaster	J. H. McAdam	.....	25,000	7,320	49,600	.....	40,410	.....	10,270	31,240	So. Tex. Com'l N., Hou.; 1st N., Navasota.
▲**Beeville** ..... 4806 S Bee O18	Beeville Bank & Trust Co. 10% *par* 100 ◆ 88–279 T●‡§'06	J. F. Burke	J. S. Hall	L. Borroum	O. J. Bocquet Mary E. Wofford	50,000	31,570	447,150	.....	291,370	24,510	23,220	189,620	U. S. N., Galv.; Hou. N., Hou.; City-Cent. Bk. & Tr. Co., San Antonio; Mtle. Bk. & Tr. Co., Dallas.
" ..... "	**COMMERCIAL NAT. BANK** $225–12% *par* 100 88–278 dⓈ●‡'93	John R. Scott	I. J. Miller	R. E. Miller	Helen Ransom Clarence Miller	100,000	142,780	861,120	50,000	617,660	139,360	33,320	363,570	N. City, N. Y.; So. Tex. Com'l N., Hou.; 1st N., Dallas; Frost N., San Antonio.
" ..... "	First National Bank ... d●‡'90 $200–10% *par* 100 88–277	G. A. Ray	J. E. Wilson	J. B. Barry	B. W. Adams Miss O. Hynes	100,000	116,000	800,000	.....	450,850	195,000	35,500	300,980	Cent. Han. Bk. & Tr. Co., N. Y.; 1st N. Dallas; So. Tex. Com'l N., Hou.

DALLAS BANK & TRUST CO. SOLICITS YOUR NORTH TEXAS BUSINESS
ESTABLISHED IN 1903

Number under Name of Bank is the **New Transit Number** given to each bank in U. S. **exclusively** by **The Rand-McNally Bankers' Directory, under the authority** of **The American Bankers Ass'n.**

TEXAS—Continued

Non-Bank Towns with **Nearest Banking Point** (Indexed Acces.), **Lawyers, Laws** (indexed) in back of this volume. For **Interest Rates, Holidays,** etc., see **Laws.**

Town and County. ▲County Seats. No. 11 F. R. D. E El Paso H Hous. $San A.	●Mem. A.B.A. ⁿNew §State †Priv. ‡Mem. State B. Ass'n. [Estab. ◆Fed. Res. Depts: T-Trust B-Bond d-Safe Dep. ⓢSav. $Last Sale %Div.	President.	Vice-President.	Cashier.	Ass't Cashier.	Liabilities. Paid-up Capital	Surplus and Profits	Deposits	Other Liabilities	Resources. Loans and Discounts	Bonds and Securities	Miscellaneous	Cash & Exchanges, Due from Banks	Principal Correspondents.
Bellevue ..... 546 Clay C17	First National Bank ..... ‡'07 20% 88-938	A. W. Melton	W. T. McNeill ..... L. S. Spivey	L. B. Moore	N. T. Gaines	$ 30,000	$ 6,000	$ 137,000	----------	$ 94,000	$ 30,000	----------	$ 62,000	Chatham Phenix N. Bk. & Tr. Co., N. Y.
Bells ..... 428 Grayson C20	First National Bank ..... ‡'01 $150-10% *par* 100 88-939	G. D. F. Whiting ..	J. J. Hogan	Joe. Hughes	P. H. Wilson	25,000	24,540	99,210	$ 20,000	91,620	20,000	$ 6,980	50,160	Rep. N. Bk. & Tr. Co., Dallas; Merch. & Plan. N., Sherman.
▲**Bellville** ..... 1533 H Austin K20	Austin County State Bk. $175 *par* 100 88-369 d●‡$'09	Max Bader	C. F. Tesch	E. T. Vogelpohl ...	Herbert Vogelpohl L. M. Trenckmann	100,000	10,870	549,350	121,750	345,200	309,040	56,710	71,020	Guaranty Tr. Co., N. Y.; Union N. and 1st N., Hou.
" ----- "	First National Bank d$ⓢ●'91 $160-10% 88-368 *par* 100	H. F. Granau	A. E. Mewis ..... L. F. Weige, *Active*	H. O. Fischer	----------	50,000	34,000	405,680	56,500	263,740	209,200	12,750	60,480	N. City, N. Y.; So. Tex. Com'l N., Hou.
▲**Belton** ..... 3779 Bell I18	Belton National Bk. d ⓒ●‡'54 $265-10% *par* 100 88-227	W. W. James	----------	Ghent Carpenter ..	C. F. Proctor	50,000	22,560	461,950	24,760	341,870	64,310	29,100	123,990	Cent. Han. Bk. & Tr. Co., N. Y.; So. Tex. Com'l N., Hou.; Rep. N. Bk. & Tr. Co., Dallas.
" ----- "	Peoples National Bank ..... ‡'07 $120-6% 88-228 *par* 100	Thomas Yarrell, Jr. Thomas Yarrell, Sr., *Ch.*	Geo. W. Caskey ...	Slade Yarrell	Henry Carden	50,000	13,180	282,060	50,000	77,220	163,280	13,320	141,410	Guaranty Tr. Co., N. Y.; 1st N., Hou.; 1st N., Dallas.
Benavides ..... 819 S Duval Q16	Merchants Exchange Bank $166 *par* 200 88-1846 ⓑ●‡'08	F. Vaello Puig	----------	F. Vaello, Jr.	J. M. Cadena	10,000 (*Individual Responsibility over $1*	12,220	42,070	20,310	50,640 50,000)	13,610	11,590	8,770	Alice State Bk. & Tr., Alice; City N., Corpus Christi; Alamo N., San Antonio.
Ben Franklin .. 519 Delta C21	*First State Bank*	(*Closed December 23, 1930*)												
▲**Benjamin** ..... 485 Knox C13	First State Bk. & Tr. Co. $156 *par* 100 88-942 †●‡$'29	G. H. Beavers	C. H. Burnett	A. C. McGlothlin ..	Annie Lee Wright	25,000	15,060	450,280	2,350	207,690	162,240	11,020	111,750	1st N., Ft. Worth; Tex. Bk. & Tr. Co., Austin.
Ben Wheeler .. 362 Van Zandt E21	First State Bank ..... d$'11 *par* 100 88-944	C. L. Youngblood ..	H. H. Gamble	C. B. Gulledge	----------	20,000	10,060	77,290	----------	50,760	6,400	4,570	45,620	Rep. N. Bk. & Tr. Co. and Dallas Bk. & Tr. Co., Dallas.
Berclair ..... 361 S GoliadN18	Berclair State Bank ..... ‡$'13 $100-8% 88-1530	C. B. Lucas	R. P. Lucas ..... D. R. McDuff	R. L. Webb	H. M. Guthrie	20,000	980	49,810	1,760	28,500	----------	9,710	34,330	Union N., Hou.; Victoria Bk. & Tr. Co., Victoria.
Bertram ..... 516 Burnet I17	Farmers State Bank ..... ●‡$'18 *par* 100 88-1814	G. G. White	J. H. Griffith	Reed Davidson	----------	30,000	7,990	159,100	----------	113,870	10,220	10,710	62,290	Austin N., Austin; City N., Taylor and Galv.
" ----- "	D. C. Reed & Co. ..... ●‡'88 88-945	J. H. Griffith, *Ch.* D. C. Reed	T. J. Taylor	C. N. Moses	----------	(*Individual Responsibility*			$2,000,00	0)	----------	----------	----------	Am. N. and Austin N., Austin; So. Tex. Com'l N., Hou.
Big Lake ..... 832 Reagan H10	First State Bank ..... ⓢ●‡$'13 $225-10% 88-1555 *par* 225	C. C. Sanders, *Ch. of Bd. and Pres.*	C. G. Cromwell .... Herman Schneemann	T. Emerson	Fulton Emerson ..	30,000	37,500	210,000	----------	205,000	----------	----------	72,000	San Angelo N., San Angelo; Ft. Worth N., Ft. Worth.
Big Sandy ..... 579 Upshur E22	First State Bank ..... ●‡$'27 $125-10% *par* 100 88-946	H. H. Wilkinson .. J. G. Wilkinson, *Ch.*	G. C. Ferrell	J. G. Howell	J. W. Beavers	25,000	12,000	100,000	7,050	52,000	----------	32,000	60,050	Cont. N., Ft. Worth; Mtle. Bk. & Tr. Co., Dallas.
▲**Big Spring** .. 13,735 Howard F10	First National Bank ..... d●‡'90 *par* 100 88-235	L. S. McDowell	R. C. Sanderson ... R. L. Price	R. L. Price	H. H. Hurt ..... E. O. Price	50,000	123,080	830,490	49,460	447,190	205,030	44,000	356,810	Chase N., N. Y.; 1st N., Dallas; Cont. N., Ft. Worth.
" ----- "	State National Bank .. d●‡'09 20% *par* 100 88-237	W. B. Currie, *Ch. of Bd. and Pres.*	T. S. Currie, *Active* A. C. Walker	V. O. Hennen, *A. C.* Ben Carpenter .... I. Driver, *A. V. P.*	Edith Hatchett .... Robert Currie	50,000	153,070	969,160	50,000	792,770	148,020	21,430	260,010	Cent. Han. Bk. & Tr. Co., N. Y.; Mtle. Bk & Tr. Co., Dallas; Ft. W. N., Ft. Worth.
" ----- "	**WEST TEXAS NAT'L BK.** $280-20% 88-236 d●‡'03 *par* 100	**B. REAGAN** **SEND US YOU**	**R. T. PINER** **R BIG SPRING**	**R. V. MIDDLETON** ...	**E. NOTESTINE** **B. T. CARDWELL** **I. L. THURMAN**	50,000	90,260	1,038,200	50,000	739,170	126,650	83,030	279,610	Guaranty Tr. Co., N. Y.; 1st N., Ft. Worth and Dallas; Com. Tr. Co., Kan. C.; Ex. N., Tulsa; Sou. Tex. Com'l N., Hou.
		Prompt attenti	**on given Bill of L**	**ITEMS DIRECT. ading Drafts, Cas**	**h and Time Items**	**and re**	**mitted**	**for on d**	**ay of pa**	**yment.**				
Bigwells ..... 715 S Dimmit N14	First State Bank ..... ●‡$'14 $135 *par* 100 88-1687	B. H. Holsomback ..	A. Blalack	L. E. Oliver	----------	20,000	13,910	92,040	2,000	85,900	150	2,040	39,860	Alamo N. and Frost N., San Antonio.
Bishop ..... 953 S Nueces Q18	First National Bank ..... ●‡'24 $100 88-2071	L. A. Kerr	V. D. Jones	V. D. Jones	Felix Hankins	25,000	1,680	245,700	----------	81,590	14,090	16,610	160,100	City-Cent. Bk. & Tr. Co., San Antonio; Hou. N., Hou.; City N. Bk. & Tr. Co., Corpus Christi.
" ----- "	First State Bank ..... d‡$'12 *par* 100 ◆ 88-1447	Pierce Harlan	Wm. A. Harlan	Wm. A. Harlan	Leon Hagan	25,000	1,000	125,000	----------	93,000	----------	23,000	35,000	Alamo N., San Antonio; Corpus Christi N., Corpus Christi.
Blackwell ..... 417 Nolan F12	First National Bank ..... ●‡'07 $200-10% *par* 100 88-947	J. T. Harmon	C. H. Bolin	D. E. McBride	----------	25,000	25,900	78,570	----------	91,650	1,500	5,420	30,900	1st N., Sweetwater, Ft. Worth, and Dallas.
Blanco ..... 719 S Blanco K18	Blanco National Bank ..... ●‡'06 $150-10% *par* 100 88-948	G. W. Wall	P. T. Brigham	Chas. E. Crist	Joe Buckner	25,000	27,500	124,670	47,050	154,910	26,500	20,230	22,580	Chase N., N. Y.; Alamo N., San Antonio; Am. N., Austin.
Blanket ..... 318 Brown G15	Blanket State Bank ..... ‡$'13 $110-6% *par* 100 88-1597	W. J. Richmond, *Ch. of Bd. and Pres.*	Luke Reeves	S. E. Lacy	Miss E. Richmond..	25,000	12,500	37,490	----------	59,590	1,430	2,050	10,920	Cont. N., Ft. Worth; 1st N., Brownwood.
Blessing ..... 265 H Matagorda N21	Blessing State Bank ..... ●‡$'07 $125 *par* 100 88-950	A. B. Pierce	C. E. Harter	V. Powell	Otto Frosch	25,000	1,700	77,730	3,980	80,010	1,990	13,640	12,770	N. City, N. Y.; 1st N., Chi.; 2d N., Hou.; Victoria Bk. & Tr. Co., Victoria; 1st N., Bay City.
Bloomburg ..... 433 Cass D24	Bloomburg State Bank d●‡$'16 $125-8% *par* 100 88-951	V. D. Glass	J. W. Glass ..... A. L. Knowles, *Act.*	E. D. Simmons	W. R. Puckett	25,000	7,670	178,760	3,650	152,600	400	11,560	50,510	State N., Texarkana, Ark.; 1st N., Dallas; Com'l N., Shreveport.
Blooming Grove	First National Bank in	C. L. Tillman	R. W. George	T. M. George, Jr...	----------	25,000	12,500	90,000	----------	135,000	25,000	----------	43,000	1st N., Corsicana; Rep. N. Bk. & Tr. Co., Dallas.
Navarro F19 771	Blooming Grove ..... ●‡'31 88-753 (*Formerly Citizens National Bank*)	L. I. Griffin, *Ch.*	J. O. McShadden, Jr.											

Digitized for FRASER
https://fraser.stlouisfed.org
Federal Reserve Bank of St. Louis

Town and County. ▲County Seats. No. 11 F. R. D. E El Paso ‖Hous.,S.,San A.	●Mem. A.B.A. ⁿNew §State †Priv. ‡Mem. State B. Ass'n. [Estab. ◆Fed. Res. Depts: T-Trust B-Bond d-Safe Dep. ⓢSav. $Last Sale %Div.	President.	Vice-President.	Cashier.	Ass't Cashier.	Liabilities. Paid-up Capital	Surplus and Profits	Deposits	Other Liabilities	Resources. Loans and Discounts	Bonds and Securities	Miscellaneous	Cash & Exchange, Due from Banks	Principal Correspondents.
Blossom 650 Lamar C22	*Blossom National Bank*	*(Closed March 10, 1931)*												
Blue Ridge 429 Collin C20	Security State Bank ‡$'15 $100 *par* 100 88-952	A. H. Eubanks	Jesse Eakle	Jesse Harben	J. C. Stewart	$ 25,000	$ 7,070	$ 60,410	$ 4,650	$ 65,190		$ 11,910	$ 20,030	Mtle. Bk. & Tr. Co., Dallas; 1st N. and Cent. State, McKinney.
Blum 403 Hill F18	*Farmers State Bank*	*(Closed for liquidation, October 1930)*												
▲**Boerne** 1117 $ Kendall L16	Boerne State Bank d●‡$'06 $170-12% *par* 100 88-954	R. Spencer	W. C. Ammann	W. E. Janensch	E. L. Harz	35,000	28,660	376,210	7,300	149,550	$ 177,480	11,730	108,410	Chase N., N. Y.; Alamo N., and Frost N., San Antonio.
" ------ "	Citizens State Bank d●‡$'20 $145-8% *par* 100 88-1954	Bodo Holekamp Paul Holekamp, *Ch.*	H. O. Adler Max Beseler	H. G. Adam	C. M. Holekamp	25,000	9,560	164,480	300	114,600	39,500	6,570	38,660	Chase N., N.Y.; 1st N., Hou.; Alamo N., San Antonio.
Bogata 1225 Red River C22	First National Bank ‡'14 $100 88-1665	W. H. Grayson	E. G. Hutchings	J. M. Pike	Lenox Hudson	50,000	3,670	101,550	51,280	89,910	68,270	30,840	17,470	Rep. N. Bk. & Tr. Co., Dallas.
Bomarton 617 Baylor C14	*First State Bank*	*(Absorbed by Farmers National Bank, Seymour, Tex., December 31, 1930)*												
▲**Bonham** 5655 Fannin C20	Bonham State Bank dB●‡$'31 *par* 50 88-Z11 *(Reorganization of State Bank & Trust Co.)*	M. C. Spivy S. F. Leslie, *Ch.*	Chas. Doss	I. W. Evans, *V. P. and Cash.*	Frank Wright Claude Hodge	50,000	8,500	370,000		239,000	42,000	69,500	78,000	Cent. Han. Bk. & Tr. Co., N. Y.; 1st N., and Mtle. Bk. & Tr., Dallas.
" ------ "	First National Bk. ⓢ‖●‡'83 $100-6% *par* 100 88-210	A. B. Scarborough	Zac. Smith Chas. Halsell	Dick Saunders	Roy Gass O. W. Gross Sim Smith	200,000	33,000	822,900		528,190	261,960	77,470	188,270	Chase N., N. Y.; Mtle.-Com. Bk. & Tr. Co., St. L.; 1st N., Dallas.
Booker 495 Lipscomb A6	First State Bank d●‡$'24 $140-15% *par* 100 88-1883	A. S. Burran J. W. Bell, *Ch.*	E. H. Wheat	B. Roberts, Jr.	J. C. Bell	17,500	8,340	91,130	16,670	102,700	100	6,000	24,830	Chase N., N. Y.; Drov. N., Kan. C.; 1st N., Amarillo; 4th N., Wichita.
Booth 319 ‖ Fort Bend L22	Bank of Booth, Uninc. ●‡'08 15% 88-959	F. I. Booth		John Novak		10,000	1,330	28,040		17,020	15,250	320	6,830	1st N., Hou. and Rich.
Borger 6532 Hutchinson B4	Borger State Bank ●‡$'30 88-2157	A. P. Borger	Phill Borger	J. T. Peyton		25,000	5,760	503,140		340,000	48,820	13,720	131,360	Chatham Phenix, N. Y.; Amarillo N., Amarillo; Dallas Bk. & Tr. Co., Dallas
" ------ "	*First National Bank*	*(Taken over by the Borger State Bank, October, 13, 1930)*												
Bowie 3130 Montague C17	*City National Bank*	*(Closed September 2, 1930)*												
" ------ "	First National Bank d●‡'90 $250-10% *par* 100 88-329	T. R. Coffield S. W. Heard, *Ch.*		David Warren	G. L. Cady	50,000	36,290	342,120	67,500	352,630	63,030	32,200	48,050	Ft. Worth N., Ft. Worth; 1st N., Dallas.
" ------ "	Security National Bank ●‡'20 $150 88-331	Cecil Thomas	J. T. Lawson P. E. Boedeker	I. L. Chandler	R. C. Thomas	50,000	58,320	418,130	19,500	395,140	62,250	23,000	65,560	Chase N., N. Y.; Rep. N. Bk. & Tr. Co., Dallas; Cont. N., Ft. Worth.
Boyce 128 Ellis E19	*Boyce State Bank*	*(Purchased by Republic Bank & Trust Co., Waxahachie, Tex., December 31, 1930)*												
Boyd 342 Wise D17	Continental State Bk. ⓢ‡$'09 $145-10% *par* 100 88-961	W. M. Koonce	W. R. Boyd	R. E. Petty		17,500	6,700	69,070	7,200	46,190	30,000	3,700	20,580	Chase N., N. Y.; Cont. N., Ft. Worth; Mtle. Bk. & Tr. Co., Dallas.
▲**Brackettville** 1822 $ Kinney M12	First State Bank ●‡$'06 $250-20% *par* 100 88-962	N. P. Petersen		H. V. Atkinson	D. R. Stallknecht	50,000	68,200	368,810		297,240	63,910	25,000	100,860	**Chase N., N. Y.**; Frost N., San Antonio.
Bradshaw 311 Taylor F13	Bank of Bradshaw ●‡'09 88-1421	Henry James		C. M. Hunt	Ocie Hunt		17,500	100,000		75,000			50,000	**Far. & Merch. N., Abilene; N. Bk. Com., Dallas.**
▲**Brady** 3983 McCulloch H14	Brady National Bank ●‡'05 $175-10% *par* 100 88-349	F. M. Richards, *Ch. of Bd. and Pres.*	E. L. Ogden	Clarence Snider	W. L. Baze Hardin H. Jones	100,000	76,890	294,140	50,000	268,450	99,410	43,310	109,860	Chase N., N. Y.; Ft. Worth N., Ft. Worth; Frost N., San Antonio.
" ----- "	Commercial National Bank *par* 100 88-348 d●‡'07	G. R. White	W. H. Gibbons W. D. Crothers	G. Carnes	A. L. Gray	130,000	70,650	420,510		428,360	13,880	33,900	145,010	Cent. Han. Bk. & Tr. Co., N. Y.; Ft. Worth N., Ft. Worth.
" ------ "	Farmers & Merchants State Bk. ◆ 88-2086 d●‡$'24 $125-10% *par* 100	H. J. Huffman S. W. Hughes, *Ch.*	A. B. Carrithers B. F. Gray, *Act.*	J. B. Lewis	Harl Fowler	50,000	10,010	197,710	49,150	182,200	2,050	25,080	97,540	**Dallas N., Dallas.; Cont. N., Ft. Worth.**
Brashear 319 Hopkins D21	**Farmers & Merch. State Bk.** 10% 88-964 ●‡$'11	C. M. Patton	J. C. Lindley J. D. Lindley	Milus Robinson	C. R. Gore	**20,000**	5,320	66,630		38,560		7,090	46,300	1st N., Dallas; Greenville N. Ex., Greenville.
Brazoria 816 ‖ Brazoria M22	First State Bank ●‡$'09 $300-40% *par* 100 88-965	J. F. Harris	L. J. McNeill	J. S. Montgomery, *Act. V. P. and Cash.*	H. P. Ogburn	**20,000**	28,270	326,740	2,060	170,960	73,260	150	132,700	Chase N., N.Y.; U.S. N., Galv.; 1st N., Hou.
Brazos 317 Palo Pinto E16	Brazos State Bank ‡$'20 $115-7% *par* 100 88-1557	R. A. Wheeler	O. G. Wharton	S. C. Wheeler	Zadie Overton	20,000	4,000	65,000		57,180		7,130	20,720	1st N., Weatherford and Ft. Worth.
▲**Breckenridge** 7569 Stephens E15	**FIRST NATIONAL BANK** $125-10% *par* 100 d●‡'04 88-966	M. E. DANIEL W. H. GREEN, *Ch.* **Largest Bank in business.**	C. E. MARTIN J. B. ROBERT **West Texas.**	O. A. GILLMORE **Excellent facilities for handling your**	P. M. FAULKNER	200,000	105,650	2,116,960	16,150	1,240,010	314,110	277,450	607,180	Gty. Tr. Co., N. Y.; 1st N., Dallas; 1st N., Ft. Worth; Drovers N., Kan. C.
" ------ "	Texas State Bank ●‡$'23 *par* 100 88-2062	Robt. Douglass		Wm. Pardue, Jr.	W. D. Castleman	75,000	17,730	316,250		245,890		22,290	140,810	Chase N., N. Y.; 1st N., Ft. Worth; 1st N., Dallas.

DALLAS BANK & TRUST CO. SOLICITS YOUR NORTH TEXAS BUSINESS
ESTABLISHED IN 1903

Number under Name of Bank is the New Transit Number given to each bank in U. S. exclusively by The Rand-McNally Bankers' Directory, under the authority of The American Bankers Ass'n.

TEXAS—Continued

Non-Bank Towns with **Nearest Banking Point** (Indexed Acces.), **Lawyers, Laws** (indexed) in back of this volume. For **Interest Rates, Holidays,** etc., see **Laws.**

Town and County. ▲County Seats. No. 11 F. R. D. E El Paso H Hous. $San A.	•Mem. A.B.A. ⁿNew §State †Priv. ‡Mem. State B. Ass'n. [Estab. ◆Fed. Res. Depts: T-Trust B-Bond d-Safe Dep. ⑤Sav. $Last Sale %Div.	President.	Vice-President.	Cashier.	Ass't Cashier.	Liabilities. Paid-up Capital	Surplus and Profits	Deposits	Other Liabilities	Resources. Loans and Discounts	Bonds and Securities	Miscellaneous	Cash & Exchanges, Due from Banks	Principal Correspondents.
Bremond ....1025 Robertson H20	First State Bank ....•‡§'05 10% *par* 100 ◆88-967	C. W. Brown	T. A. Averyt	S. M. Peters R. W. Brown, *A. C.*	H. C. Walker	$ 50,000	$ 25,090	$ 291,130		$ 223,140	$ 47,930	$ 14,700	$ 80,440	U. S. N., Galv.; 1st N., Hou.; 1st N., Waco; Rep. N. Bk. & Tr. Co., Dallas.
▲**Brenham** ....5974 H Washington K20	Farmers National Bank $125-5% 88-1719 d§•‡'16 *par* 100	C. L. Wilkins	E. W. Reichardt A. L. Niebuhr	O. E. Baumgart	G. A. Kunkel W. J. Sloan	100,000	25,630	553,190	$ 98,020	493,970	117,700	32,380	132,790	Chase N., N. Y.; State N., Hou.; Rep. N. Bk. & Tr. Co., Dallas; U. S. N., Galv.
" ..... "	**FIRST NATIONAL BANK** $240-12% dBT•‡'83 *par* 100 88-216	T. A. LOW	H. F. KOLWES, *Act.* ALMOT SCHLENKER, *Act.* R. C. BARNES	ALMOT SCHLENKER	H. G. BROESCHE A. F. MENKE	150,000	129,880	1,132,340	155,020	702,530	478 410	168,720	217,580	**N. City, N. Y.; So. Texas Com'l N., Hou.; 1st N., Dallas; Mtle.- Com. Bk. & Tr. Co., St. L.**
	48 YEARS YOUNG, GROWING ALL THE TIME. **Send US Your Brenham Business for Service.**													
" ..... "	Giddings & Giddings 88-215 d⑤•‡††'66	D. C. Giddings		J. L. Chappell	B. H. Bassett									N. City, N. Y.; 1st N., Hou. and St. L.; Hib. Bk. & Tr. Co., N. O.
" ..... "	**Washington County State Bk.** 88-217 •‡§'05	F. H. Bosse	J. S. Giddings, *Active*	H. A. Kelling	O. H. Winkelmann G. W. Bosse	50,000	31,660	546,380		293,400	172,890	23,270	138,490	Cent. Han. Bk. & Tr. Co., N. Y.; Union N., Hou.
Bridgeport ....2464 Wise D17	**First National Bank** ....•‡'07 *par* 100 88-412	Frank Turner	C. N. Workman	D. A. Campbell	P. R. Baits	35,000	35,000	300,000		195,000	137,000		75,000	Chase N., N. Y.; 1st N., Dallas; Cont. N., Ft. Worth.
Britton .....370 Ellis E18	*Britton State Bank*	(*Liquidated*)												
Bronson .....1025 Sabine H25	**Peoples State Bank** ....‡§'26 88-1828	J. H. Jordan	W. W. Meadow	C. N. Williams	E. B. Jacks	25,000	2,500	120,000		70,000	1,000	36,500	40,000	**1st N., Hou.**
Bronte .....671 Coke G13	First National Bk. in Bronte $185 *par* 200 88-2084 •‡'22	**L. T. Youngblood,** *Ch. of Bd. & Pres.*	J. B. McCutchen	**Carrie G. Williams**		25,000	25,000	111,870	18,550	134,420	1,500	11,570	32,940	1st N., Ft. Worth.
Brookeland ....813 H Sabine H25	Brookeland State Bank ‡§'10 5% *par* 120 88-972	W. P. Smith	L. L. Bradshaw	R. W. Curtis	Maude McNeill	30,000	5,300	84,000		96,000		7,800	15,500	N. Bk. Com., Hou.; Am. N., Beaumont; Jasper State, Jasper.
Brookshire ...1050 H Waller K21	Farmers State Bank .. d‡§'11 $140-10% *par* 100 88-978	W. D. Mills	J. H. Jones	A. Agopian		25,000	14,390	149,460	1,200	87,600	46,710	8,060	47,680	Union N. and 1st N., Hou.; 1st N., Dallas; U. S. N., Galv.
▲**Brownfield** ...1907 Terry D9	Brownfield State Bk. ..•‡§'07 $225-20% *par* 100 ◆ 88-974	W. H. Dallas	A. Copeland J. S. Powell	Leo Holmes	N. B. Hilyard Lela Duke	25,000	28,820	336,870		104,160	28,000	32,730	225,810	Ft. Worth N., Ft. Worth; 1st N., Dallas; Com. Tr. Co., Kan. C.
" ..... "	First National Bank ...d‡'19 $120-10% *par* 100 88-1870	R. M. Kendrick		W. R. McDuffie	Jake Hall	50,000	11,970	181,610		102,860	48,590	30,230	61,890	1st N., Ft. Worth; Liberty N., Okla. C.
Brownsboro ...416 Henderson F21	First State Bank ....‡§'17 $125 *par* 100 88-1759	M. M. Moss	L. N. Fulgham, *Act.*	J. S. Cauthron		25,000	3,000	100,000		50,000		10,000	40,000	1st N. and Rep. N., Dallas.
▲**Brownsville** 22,021 $ Cameron R5	First National Bank in Brownsville ...d⑤T•‡'91 $160-8% *par* 100 88-64	R. B. Creager Ben F. Read, *Act. V. P.*	C. P. Barreda J. T. Lomax Bert M. Cromack	L. B. Glidden G. C. Wagner, *Act. V. P.*	A. W. Buchek C. E. Baze	200,000	125,480	1,742,930	194,640	1,165,180	263,370	143,020	691,490	Cent. Han. Bk. & Tr. Co., N. Y.; Cont. Ill. Bk. & Tr. Co., Chi.; Frost N., San Antonio.
" ..... "	**MERCHANTS NATIONAL BANK** $250-10% 88-65 d⑤T•‡'03 *par* 100	JOHN GREGG	M. FERNANDEZ P. M. LAMBERTON	E. J. TUCKER, *V. P. and Cash.*	B. LONGORIA, Jr. O. G. SCHENDEL A. O. CHAMPION	250,000	314,400	3,774,820	218,260	2,186,350	545,300	91,630	1,734,190	**Chase N., N. Y.; Cont. Ill. Bk. & Tr. Co., Chi.; 1st N., Hou. and St. L.**
	Prompt and efficient service assured on all business entrusted to us.													
" ..... "	Rio Grande Valley Trust Co. 88-2143 §'29	W. B. Sellers	D. F. Callahan	G. P. Street, *V. P. and Cash.*		200,000	10,000	19,000		188,900		18,730	20,920	1st N., Brownsville.
" ..... "	**STATE NATIONAL BANK** 8% *par* 100 88-68 d⑤T•‡'14	J. G. FERNANDEZ—**Cash and time matters given p**	A. ASHHEIM—**items, collections ersonal attention**	A. H. FERNANDEZ—**, bill of lading d . SEND YOUR B**	C. M. WATSON—**rafts and all ban USINESS DIREC**	250,000	98,620	2,071,650	245,260	1,327,430	328,700	248,220	761,180	Cent. Han. Bk. & Tr. Co., N. Y.; 1st N., Chi. and Dallas; So. Tex. Com'l N., Hou.
						king T.								
" ..... "	Texas Bk. & Tr. Co. d⑤T•‡§'25 $125-8% *par* 100 ◆ 88-69	M. H. West	John G. Champion	J. Celaya	E. Champion	100,000	37,430	857,180	19,180	706,990	4,000	3,900	298,900	Cent. Han. Bk. & Tr. Co., N. Y.; City Cent. Bk. & Tr. Co., San Antonio; Hou. N., Hou.
" ..... "	D. Yturria .....†'48 88-66	Daniel Yturria		Daniel Yturria, *Sec.*										

Digitized for FRASER
https://fraser.stlouisfed.org
Federal Reserve Bank of St. Louis

Number under Name of Bank is the New Transit Number given to each bank in U. S. exclusively by The Rand-McNally Bankers' Directory, under the authority of The American Bankers Ass'n.

TEXAS—Continued

Non-Bank Towns with Nearest Banking Point (Indexed Acces.), Lawyers, Laws (indexed) in back of this volume. For Interest Rates, Holidays, etc., see Laws.

Town and County. ▲County Seats. No. 11 F. R. D. ℰEl Paso ℍHous. $San A.	▫Mem. A.B.A. ¤New §State †Priv. ‡Mem. State B. Ass'n. [Estab. ◆Fed. Res. Depts: T-Trust B-Bond d-Safe Dep. ⓢSav. $Last Sale %Div.	President.	Vice-President.	Cashier.	Ass't Cashier.	Liabilities. Paid-up Capital	Surplus and Profits	Deposits	Other Liabilities	Resources. Loans and Discounts	Bonds and Securities	Miscellaneous	Cash & Exchanges, Due from Banks	Principal Correspondents.
▲**Brownwood** 12,789 Brown G15	**CITIZENS NATIONAL BANK** 16% *par* 100 88-158 d ⓢ †•‡'06	F. S. ABNEY	CHESTER HARRISON, *Act.* H. M. HUGHES HARRY KNOX	CLYDE McINTOSH	RUTH GILMORE WILL TALBOT	$ 100,000	$ 134,380	$1 257 260	$ 251,100	$1 035 960	$ 281,850	$ 166,530	$ 258,400	Guaranty Tr. Co., N. Y.; Cont. Ill. Bk. & Tr. Co., Chi.; Rep. N. Bk. & Tr. Co., Dallas; Hou. N., Hou.; Cont. N., Ft., Worth.
" ------ "	SEND US YOUR BROWNWOOD ITEMS DIRECT. All items given the personal attention of an officer of this bank. Prompt returns. Reasonable rates.													
" ------ "	*Coggin National Bank* -------	*(Absorbed by Citizens National Bank December 22, 1930)*												
" ------ "	**FIRST NAT'L BANK IN BROWNWOOD** 88-155 d ⓢ •‡'92	JNO. T. YANTIS	J. A. WALKER MILLARD ROMINES	MILLARD ROMINES	DEAN RIPPETOE NORMAN A. LOCKS W. O. KEMP	100.000	322,870	1,688,450	100,000	788,630	492,100	100,000	830,580	Cent. Han. Bk. & Tr. Co., N. Y.; 1st N., St. L.; So. Tex. Com'l N., Hou.; 1st N., Dallas; Ft. Worth N., Ft. Worth.
	LARGEST INVESTED CAPITAL AND OLDEST BANK IN BROWN COUNTY. Send us your collections. Prompt service; quick returns.													
▲**Bryan** 7814 H Brazos I 20	City National Bank ---d •‡'89 $200-10% *par* 100 88-231	E. H. Astin	E. W. Crenshaw	W. H. Cole	Fred L. Cavitt J. H. Beard	150,000	134,900	778,670	49,060	690,200	224,900	14,270	183,250	N. City, N. Y.; 1st N., Hou. and St. L.; 1st N., Dallas.
" ------ "	**FIRST NATIONAL BANK** $250 *par* 100 88-230 d †•‡'73	H. O. BOATWRIGHT	Jno. M. Lawrence L. L. McINNIS, *Act.* J. WEBB HOWELL	TRAVIS B. BRYAN	N. F. LOCKERD A. G. SYPTAK S. L. BOATWRIGHT	100,000	102,300	911,960	100,000	543,910	212,190	128,420	329,740	Cent Han. Bk. & Tr. Co., Chase N., and N. City, N. Y.; 1st N., Chi. and St. L.; So. Tex. Com'l N., Hou.; 1st N., Dal.
	OLDEST BANK BETWEEN DALLAS AND HOUSTON. ESTD. 1873. SEND US YOUR ITEMS DIRECT FOR PROMPT ATTENTION.													
" ------ "	**FIRST STATE BK. & TRUST COMPANY** ◆ 88-232 •‡$'09	R. H. SEALE	W. S. HIGGS J. N. DULANEY	C. E. JONES	PAT NEWTON O. W. KELLEY	100,000	145,840	1,003,820	19,550	797,260	118,700	171,410	181,840	**Chase N., N. Y.; 1st N. and So. Tex. Com'l N., Hou.; 1st N., Dallas.**
	Banks, Corporations, Wholesale Houses, Manufacturers, Jobbers and Individuals will find our Service Prompt and Satisfactory.													
Bryson 641 Jack D 16	First State Bank ------ ‡$'07 $300 *par* 100 88-976	H. C. Shanafelt	E. Hughes G. L. Jones	T. T. Stuart		10,000	14,020	97,910	---------	67,340	13,750	1,710	38,140	Chase N., N. Y.; Ft. Worth N., Ft. Worth; Rep. N. Bk. & Tr. Co., Dallas.
Buckholts 515 Milam I 18	Buckholts State Bank .. ‡$'07 8% *par* 100 88-977	T. F. Hardy	G. T. Graves	E. Kolba	P. S. Graves	25,000	3,760	103,660	---------	61,210	15,300	6,790	49,110	Chase N., N. Y.; Mtle. Bk. & Tr. Co., Dallas; Union N., Hou.
Buda 490 S Hays K 17	Farmers State Bank ---- d $'28 $115 *par* 100 88-2133	M. C. Parrish	C. B. Sullivan	W. F. Mobley		17,500	2,530	50,890	400	22,000	16,060	15,400	17,860	Austin N., Austin; Rep. N. Bk. & Tr. Co., Dallas; Hou. N., Hou.
Buffalo 470 Leon H21	Citizens State Bank ---- ‡$'25 10% *par* 100 88-896	O. Wiley, Jr.	R. E. Burroughs J. A. Springfield	V. E. Jowers		20,000	12,370	77,460	---------	49,870	2,980	4,750	52,210	Hou. N., Hou.; U. S. N., Galv.; Rep. N. Bk. & Tr. Co., Dallas.
Bullard 413 Smith F22	*Security State Bank* ----------	*(Taken over by Texas State Bank, Jacksonville, Tex., December 15, 1930)*												
Buna 519 H Jasper J25	Buna State Bank ------ ‡$'15 $100 *par* 100 88-1709	J. I. Mixson	Hardy Richardson L. V. Withers	D. E. Gunter		20,000	2,860	32,850	950	26,770	5,580	15,130	9,170	N. Bk. Com., Hou.; Jasper State, Jasper; 1st N., Beaumont.
Burkburnett 3281 Wichita B16	**FARMERS STATE BANK** 10% 88-1493 •‡$'13	A. A. Kuehn	W. R. Hill, *Active* G. D. Rigsby	W. D. Utts	E. C. Schwegler	75,000	39,490	642,460	———	477,460	23,850	87,710	167,910	Chase N., N. Y.; 1st N., Wichita Falls; 1st N., Dallas; Stock Yds. N., Ft. Worth.
" ---- "	**FIRST NATIONAL BANK** $115-10% *par* 100 88-778 d ⓢ •‡'07	J. G. HARDIN, *Ch. of Bd. and Pres.*	J. A. STALEY I. E. HARWELL, *Active*	A. R. HILL	F. T. FELTY M. W. McNATT	100.000	43,720	469,470	171,670	481,480	162,730	58,780	81,860	**Chase N., N. Y.; Secur. N. and City N., Wichita Falls; 1st N., Ft. Worth.**
	Investment correspondence invited. Prompt attention given items entrusted to us. Largest bank in the city.													
Burkeville 520 H Newton H26	Burkeville State Bank ---‡$'18 $120 *par* 100 88-1796	J. P. McMahon, Jr.	A. A. McMahon	S. A. Dickerson		10,000	2,500	28,000	1,230	24,410	---------	8,510	8,810	1st N., Hou.; Jasper State, Jasper.
Burleson 591 Johnson E18	Farmers & Merch. State Bk. $150-8% *par* 100 88-1637 ‡$'13	C. C. Taylor, *Ch. of Bd. and Pres.*	G. W. Bransom	G. E. Bransom	A. W. Haskew	25,000	6,680	158,530	---------	109,930	7,200	---------	56,880	Cont. N., Ft. Worth; 1st N., Dallas.
Burlington 413 Milam I 19	Burlington State Bank ..‡$'07 *par* 100 88-982	T. F. Hardy	T. J. O'Neill	J. P. O'Neill	R. S. Laird	30,000	4,840	112,110	———	76,260	1,590	5,680	63,410	Hou. N., Hou.; U. S. N., Galv.; Citiz. N., Waco.
▲**Burnet** 1055 Burnet I 16	Burnet National Bank ..•‡'03 *par* 100 88-737	A. Howell	Sam H. Munn L. C. Chamberlain	J. H. Chamberlain	W. L. Chamberlain	30,000	12,890	97,270	30,000	97,080	30,000	10,700	32,380	So. Tex. Com'l N., Hou.; Am. N. and Austin N., Austin; Rep. N. Bk. & Tr. Co., Dallas.
" ------ "	First State Bank ---- •‡$'08 10% *par* 100 88-738	H. B. Duncan	H. F. Yoe	W. C. Galloway	Chas. Schnabel	20,000	16,710	139,600	———	100,100	---------	5,430	70,780	Chase N., N. Y.; 1st N., Dallas; Austin N. and Am. N., Austin.
Burton 425 H Washington K20	Burton State Bank ---- ‡$'06 $154-10% *par* 100 88-983	Thomas Watson	Wm. Dallmeyer Ed. Schatz	G. W. Weeren	J. F. Holchak	20,000	18,830	172,390	8,100	73,210	41,730	20,550	83,830	Cent. Han. Bk. & Tr. Co., N. Y.; State N., Hou.; Mtle. Bk. & Tr. Co., Dallas.
Byers 621 Clay B16	First National Bank ---d •‡'07 20% *par* 100 88-984	R. L. Ligon	T. H. Harrison	Leo J. Curtis	W. L. Graves W. S. Cummings	25,000	22,000	250,000	35,000	220,000	25,000	25,000	62,000	Cent. Han. Bk. & Tr. Co., N. Y.; Ft. Worth N., Ft. Worth.
Bynum 158 Hill F19	First National Bank ---- ‡'04 $200-20% *par* 100 88-985	L. C. McCommas G. L. White, *Ch.*	J. M. White	R. D. White	E. L. McCommas	25,000	28,000	95,000	---------	108,000	---------	4,000	36,000	1st N., Dallas; So. Tex. Com'l N., Hou.

DALLAS BANK & TRUST CO. SOLICITS YOUR NORTH TEXAS BUSINESS
ESTABLISHED IN 1903

Number under Name of Bank is the New Transit Number given to each bank in U. S. exclusively by The Rand-McNally Bankers' Directory, under the authority of The American Bankers Ass'n.

TEXAS—Continued

Non-Bank Towns with Nearest Banking Point (Indexed Acces.), Lawyers, Laws (indexed) in back of this volume. For Interest Rates, Holidays, etc., see Laws.

Town and County. ▲County Seats. No. 11 F. R. D. E El Paso H Hous. $San A.	●Mem. A.B.A. ⁿNew §State †Priv. ‡Mem. State B. Ass'n. [Estab. ◆Fed. Res. Depts: T-Trust B-Bond d-Safe Dep. ⓢSav. $Last Sale %Div.	President.	Vice-President.	Cashier.	Ass't Cashier.	Liabilities. Paid-up Capital	Surplus and Profits	Deposits	Other Liabilities	Resources. Loans and Discounts	Bonds and Securities	Miscellaneous	Cash & Exchanges, Due from Banks	Principal Correspondents.
Caddo Mills ...614 Hunt D20	State National Bank. dⓢ‡.07 *par* 100 88–986	T. G. Shaw	J. A. Harper E. C. Fagg	James R. Bass	Roy Johnson	$ 30,000	$ 7,610	$ 90,800		$ 73,510	$ 1,000	$ 14,040	$ 39,860	Cent. Han. Bk. & Tr. Co., N. Y.; Rep. N. Bk. & Tr. Co., Dallas.
▲**Caldwell**. ....1724 H Burleson J20	Caldwell National Bank d•‡'03 $150–8% *par* 100 88–565	C. C. Nelms A. F. Grabow, *V.P.*	R. J. Alexander J. J. Krenek B. F. Delamater	E. S. Dushek J. W. Ripple, *V. P.*	E. H. Pape	100,000	60,640	335,120	$ 100,000	142,470	150,520	22,270	280,490	N. City, N. Y.; So. Tex. Com'l N. and 1st N., Hou.; 1st N. Dallas.
" ..... "	First State Bank in Caldwell *par* 100 88–566 ‡$'28	H. H. Womble	W. M. Stone	H. D. Cherry F. St. Wrba, *A. C.*	G. R. Kocurek J. H. Siptak	50,000	4,030	345,860	190	162,070	120,150	15,680	102,190	Chase N., N.Y.; Union N., Hou.; U. S. N., Galv.; Mtle. Bk. & Tr. Co., Dallas.
Calvert.....2103 Robertson I 20	Calvert State Bank....•‡$'06 $150–10% *par* 100 88–355	S. M. Gibson W. C. Anderson, *Ch.*	Scott Field, Jr. Wm. McIntosh	Seth Burnitt	———	50,000	34,430	274,040	———	114,720	30,960	23,920	188,860	N. City, N. Y.; 1st N., Hou.; 1st N., Dallas; U. S. N., Galv.
" ..... "	Citizens State Bank....•‡$'27 $100–10% *par* 100 88–354	H. M. Sneed	T. F. Criswell	A. H. Allen	———	50,000	19,220	104,700	120	110,630	9,090	15,080	39,240	Cent. Han. Bk. & Tr. Co., N. Y.; So. Tex. Com'l N. Hou.; U. S. N., Galv.; Mtle. Bk. & Tr. Co., Dallas.
▲**Cameron** ....4565 Milam I 19	**CAMERON STATE BANK** 10% 88–282 dⓢ•‡$'06	G. T. Graves W. O. Triggs, *Ch. of Bd.*	J. C. Tucker	J. C. Tucker	E. H. Rinn A. J. Zalesky	60,000	2,230	380,740	82,910	233,420	110,580	131,710	50,160	Chase N., N. Y.; Hou, N.. **Hou.; 1st N., Dallas.**
" ..... "	Citizens National Bank 12½% 88–281 dⓢT•‡1900 *par* 100	Oxsheer Smith	W. O. Newton	Phillip Reid	Lester Williams Ladis Marek	100,000	177,830	1,431,000	121,020	610,960	559,890	259,010	399,980	Guaranty Tr. Co., N. Y.; 1st N., Dallas; So. Tex. Com'l N., Hou.; U. S. N., Galv.
"	First National Bank.....•‡'89 $210–10% 88–280 *par* 225	R. H. McIntosh	H. M. Hefley G. L. Avriett	H. M. Hefley	A. K. Gurecky	75,000	31,040	477,060	75,000	398,900	87,900	101,070	70,220	N. City, N. Y.; 1st N., Dallas.
Campbell.....416 Hunt D20	First State Bank .....‡$'25 *par* 110 88–1381	J. E. Pine	H. T. Johnsey	R. D. Butler	H. A. Blackburn	17,500	500	73,870	4,490	25,050	———	12,530	58,770	Dallas N., Dallas; Citiz. State, Greenville.
Camp Wood...265 S Real L 13	First State Bank.....‡$'08 *par* 100 88–933	Ed. Custer	C. L. Wells	L. S. Johnson	———	30,000	1,820	40,060	15,000	71,220	———	2,410	13,250	N. Bk. Com., San Antonio.
▲**Canadian**....2068 Hemphill B6	**CANADIAN STATE BANK** $125 *par* 100 88–512 •‡$'06	**W. C. ISAACS** **Excellent facilit** **attention give** *Plain sight dra*	**C. W. ISAACS** **ies for handling** **n all items entr** *fts 15c. Credit*	**G. L. ADDISON** **your Canadian b** **usted to us. TR** *reports 25c. Mi*	**M. W. McINTYRE** **usiness, prompt** **Y US.** *nimum charge.*	52,000	17,000	162,000	12,000	194,000	3,900	12,800	32,300	Cent. Han. Bk. & Tr. Co., N. Y.; Com. Tr. Co., Kan. C.; Amarillo N., Amarillo; Am. N., Austin.
" ..... "	**FIRST NATIONAL BANK** *par* 100 88–511 •‡'92	**H. E. HOOVER** **OLDEST BANK** **Special attentio** *Please send 15c wi*	**C. W. ALLEN** **IN THE COUNT** **n given Bill of La** *th each sight draft fo*	**K. M. YOUNG** **Y. ESTABLISHE** **ding drafts, Cash** *r presentation and 2*	**MARY OWEN** **D 1892.** **and Time Items.** *5c for Credit Reports.*	100,000	35,000	450,000	———	377,000	50,000	44,430	113,570	Guaranty Tr. Co., N. Y.; Fid. N. Bk. & Tr. Co., Kan. C.; 1st N., Dallas and Amarillo.
" ..... "	**SOUTHWEST NATIONAL BK.** $125 *par* 100 88–1957 dⓢ•‡'20	W. A. JOHNSON	A. V. McQUIDDY	H. S. WILBUR	———	100,000	36,380	252,770	800	217,970	3,750	36,100	132,130	Irv. Tr., N. Y.; 4th N., Wichita; 1st N., Amarillo; Com. Tr. Co., Kan. C.
▲**Canton** .....704 Van Zandt E21	First National Bank....•‡'07 88–705	M. L. Cox	W. L. Steed	Irby Christopher	Lamar L. Sides	40,000	45,980	237,320	10,000	167,990	11,800	32,040	121,470	Rep. N. Bk. & Tr. Co., Dallas.
▲**Canyon** .....2821 Randall D3	**FIRST NATIONAL BANK** •‡'90 $100 *par* 100 88–584	J. W. Reid, *Ch. of Bd. and Pres.*	Oscar Hunt W. R. Clark, *Sec. of Bd.*	W. C. Black	L. W. Cole	50,000	4,370	272,940	50,000	210,830	54,550	44,150	67,780	Cent. Han. Bk. & Tr. Co., N.Y.; Ft. Worth N., Ft. Worth; 1st N., Amarillo; Com. Tr. Co., Kan. C.
" ..... "	**FIRST STATE BANK** ...•‡$'10 $150–10% ◆ 88–586 *par* 100	J. M. Black, *Ch. of Bd. and Pres.*	R. H. Wright	Grady Oldham	———	40,000	33,830	225,340	33,560	219,530	33,560	4,830	74,810	Chase N., N. Y.; Stock Yds. N., Kan. C.; 1st N. and Amarillo N., Amarillo.
Carbon .....463 Eastland F15	*First State Bank*	(*Closed September*	16, 1930)											
Carlton.....780 Hamilton G16	Farmers State Bank ....‡$'28 10% *par* 125 88–988	W. P. Barnes, *Ch. of Bd. and Pres.*	H. F. Sellers	H. M. Everett	Antha Bell	20,000	5,550	49,360	———	46,190	7,940	6,480	14,300	**Liberty N., Waco; N. City, Clev.**
Carmine .....310 H Fayette K19	Carmine State Bank....•‡$'07 $200–12% *par* 100 88–989	W. H. Stuermer, *Ch. of Bd. and Pres.*	J. A. Weyand	H. L. F. Doerr	W. A. Plueckhahn	25,000	30,300	246,480	2,000	142,320	95,650	20,080	45,700	Chase N., N. Y.; Mtle. Bk. & Tr. Co., Dallas; So. Tex. Com'l N., Hou.; U. S. N., Galv.
▲**Carrizo Springs** $ Dimmit N13 2171	Citizens State Bank. d•‡$'24 20% *par* 100 88–2090	D. C. Richey, *Ch. of Bd. and Pres.*	A. E. Eardley W. L. Barnard	Neal Butler E. A. Dittmar, *V.P.*	V. W. Adams	25,000	39,530	402,640	———	130,080	156,010	2,270	178,800	Chase N., N. Y.; N. Bk. of Com., San Antonio; Laredo N., Laredo.
Carrollton....689 Dallas D19	Farmers & Merchants State Bk. *par* 115 88–991 ‡$'02	R. L. Thornton	J. T. Rhoton	F. H. McMurray	J. E. Lipscomb, Jr.	25,000	4,620	80,560	———	58,800	4,800	6,550	40,030	Mtle. Bk. & Tr. Co., Dallas.
▲**Carthage** ....1651 Panola F23	First National Bank.....•‡'94 88–414	J. W. Cooke	J. G. Woolworth	A. L. Ross	———	50,000	27,600	412,120	13,050	182,790	115,040	39,740	165,200	**Chase N., N. Y.; So. Tex. Com'l N., Hou.; Rep. N. Bk. & Tr. Co., Dallas.**
" ..... "	First State Bank .....•‡$'10 $200–10% *par* 100 88–415	B. F. Payne, Jr.	R. L. Oden	H. R. Allison	———	25,000	28,000	349,000	———	163,000	75,000	48,000	116,000	Gty. Tr. Co., N. Y.; Public N., Hou.; 1st N., Dallas and Shreveport.
Cason.....515 Morris D23	State Bank of Cason....‡$'06 *par* 100 88–992	L. Y. Turner	W. L. Manns W. T. Connor	J. W. Wardlow	J. W. Manns	10,000	4,270	20,090	5,500	29,240	500	3,330	6,790	Rep. N. Bk. & Tr. Co., Dallas; Greenville N. Ex., Greenville.
Catarina.....592 $ Dimmitt Q 14	Catarina State Bank ...•‡$'29 *par* 100 88–2137	W. H. McKinney J. E. Jarratt, *Ch.*	H. A. Dillon	Chas. Rees	———	25,000	5,770	56,740	1,480	35,310	25,240	5,850	22,600	Chase N., N. Y.; Groos N., San Antonio; Dallas Bk. & Tr. Co., Dallas.
Cat Spring....316 H Austin K21	Cat Spring State Bank..‡$'12 $187.50–10% 88–1480	Charles Dittert	M. H. Dittmar	C. Theuman	O. C. Theuman	20,000	18,500	275,000	———	212,500	———	———	75,000	**Chase N.. N. Y.; Groos N., San Antonio.**
Cedar Hill.....318 Dallas E19	First State Bank .....•‡$'02 *par* 100 88–993	A. E. Eshleman R. L. Thornton, *Ch.*	A. J. Anderson	R. G. Brandenburg, *Cash. and Sec.*	———	20,000	2,350	52,040	1,350	47,880	2,980	6,860	18,030	Mtle. Bk. & Tr. Co., Dallas.

Digitized for FRASER
https://fraser.stlouisfed.org
Federal Reserve Bank of St. Louis

Town and County. ▲ County Seats. No. 11 F. R. D. ₤ El Paso ℍ Hous. $San A.	●Mem. A.B.A. ¤New §State †Priv. ‡Mem. State B. Ass'n. [Estab. ◆Fed. Res. Depts: T-Trust B-Bond d-Safe Dep. ⓢSav. $Last Sale %Div.	President.	Vice-President.	Cashier.	Ass't Cashier.	Liabilities. Paid-up Capital	Surplus and Profits	Deposits	Other Liabilities	Resources. Loans and Discounts	Bonds and Securities	Miscellaneous	Cash & Exchanges, Due from Banks	Principal Correspondents.
Celeste 803 Hunt C20	First National Bank ●‡1900 $120–10% 88–771 *par* 100	S. R. Granberry	M. B. Harrell	E. T. Fry	Frank Barnard	$ 50,000	$ 16,370	$ 136,760	$ 30,000	$ 123,340	$ 38,500	$ 12,190	$ 59,100	**Rep. N.** Bk. & Tr. Co., Dallas; **Greenville N. Ex.** and Citiz. **State, Greenville.**
Celina 948 Collin C19	First State Bank ●‡$'25 $100–8% 88–809 *par* 100	J. S. Collins R. L. Thornton, *Ch.*	C. M. Moore, *Act.*	Lee B. Newsom	N. Perkins	25,000	3,530	133,800	36,400	103,230	37,620	15,080	42,980	Mtle. Bk. & Tr. Co., Dallas.
▲**Center** 2510 ℍ Shelby G24	Farmers State Bank d●‡$'15 $200–10% 88–507 *par* 100	R. J. D. Ellington	Tol. T. Smith	R. S. Sanders	T. E. Morrison J. B. Sanders	50,000	13,130	370,420	44,000	320,880	———	60,120	96,550	**Tex. N., Ft. Worth; 2d N., Hou.**; Com'l N., Shreveport; Mtle. Bk. &. Tr. Co., Dallas.
" ——— "	State Guaranty Bond Bank $275–30% 88–508 ●‡$'10	R. C. Adams	M. B. Simon J. W. Parker	T. W. Smith	P. D. Jones P. Ham	25,000	40,610	431,770	———	231,950	———	8,900	256,570	U. S. N., Galv.; Mtle. Bk. & Tr. Co., Dallas; 1st N., Hou.
Center Point 613 $ Kerr K15	Guadalupe Valley Bank ●‡$'08 88–994	C. C. Jones	Lee Mosty	Geo. L. Sellers	———	20,000	1,870	57,640	1,260	29,800	9,530	12,600	28,840	Chase N., N. Y.; **Comw. Bk. & Tr.** Co. and Frost N., **San Antonio.**
▲**Centerville** 388 Leon H21	Centerville State Bank ‡$'10 10% 88–995	Ed. Holleman	D. A. Sullivan	**Harold Sullivan**	———	10,000	12,910	76,060	68,000	68,870	2,000	78,320	17,770	Chase **N., N. Y.**; Hou. N., Hou.
Chandler 630 Henderson F22	Citizens Guaranty Bond Bank $125–10% *par* 100 88–1510 ●‡$'13	J. R. Hicks	E. R. Cade	Luster Cade	———	25,000	13,360	75,640	———	30,390	11,800	1,730	70,070	Dallas Bk. & Tr. Co., and 1st N., Dallas; Hou. N., Hou.; Gty. Bond **State, Athens.**
▲**Channing** 531 Hartley C2	First National Bank ●‡'17 8% *par* 100 88–997	E. S. Collins	E. S. Collins, Jr.	J. C. Collins	**Belle Burns**	25,000	10,000	160,000	15,000	150,000	———	20,000	40,000	Amarillo N., Amarillo.
Chapel Hill 1221 ℍ Washington K20	Farmers State Bank ‡$'07 $200 *par* 100 88–998	W. Reinstein	F. H. Shaver	A. E. Mueller	———	12,500	9,110	72,670	———	44,820	———	4,750	44,710	Cent. Han. Bk. & Tr. Co., N. Y.; So. Tex. **Com. N.**, Hou.; 1st N. and Far. N., Brenham.
Charlotte 610 $ Atascosa N16	Charlotte State Bank ‡$'13 10% *par* 150 88–1513	R. C. Roos	E. J. Pruitt	W. S. Sasser	———	30,000	15,000	150,000	19,900	92,900	80,000	———	42,000	**N. Bk. Com., San Antonio.**
Chester 319 ℍ Tyler I 24	Chester State Bank ‡$'21 10% *par* 100 88–1972	L. M. Feagin, *Ch. of Bd. and Pres.*	Jno. H. Kirby	G. C. Enloe	Anna L. Burden	10,000	9,190	60,220	———	48,010	4,100	6,050	21,250	**Am. N., Beaumont: 1st N., Hou.**; Rep. N., Dallas; City N., Galv.
Chico 1020 Wise D17	Chico State Bank ‡$'09 $130–10% 88–647 *par* 100	T. S. McCurdy	J. J. Blanton	V. E. Baldridge	J. P. Lynch	25,000	7,980	67,120	19,400	48,870	———	22,310	48,310	Cent. Han. Bk. & Tr. Co., N. Y.; Ft. Worth N. and 1st N., Ft. Worth; 1st N., **Dallas.**
" ——— "	**First Bank of Chico** ‡†'95 88–646	R. L. Morris	A. L. Morris	C. A. Watson	Eunice Terrell	25,000	25,000	(*Individ*	*ual Resp*	*onsibilit*	*y* ——$50	0,000.00)	———	Chase N., N. Y.; Ft. Worth N., Ft. Worth.
▲**Childress** 7163 Childress A13	City Nat'l Bank in Childress $150 88–252 d●‡'01 *par* 100	A. B. Echols	W. P. Jones C. C. Badgett	T. L. Hardin	C. E. Baley H. L. Couch	100,000	31,670	448,990	———	290,810	157,550	70,750	70,550	Gty. Tr. Co., N. Y.; Ft. Worth **N., Ft.** Worth; 1st N., Dallas.
" ——— "	**Farmers & Mechanics Tr. Co.** $125–10% *par* 100 **88–2048** $'21	J. H. Cristler T. A. Ross, *Ch.*	J. M. Crews R. A. Bowers	R. A Bowers, *Sec.* J. H. Harrison, *V.P.*	Joe H. Ward, *A. Sec.*	100,000	19,510	——— (*Without*	278,020 *banking*	170,410 *or discou*	108,840 *nt privile*	118,100 *ges)*	180	Chatham Phenix, N. Y.; 1st N., Chi. and Childress; 1st N. Bk. & Tr. Co., Okla. C.
" ——— "	**FIRST NATIONAL BK. IN CHILDRESS** $400–20% 88–254 d ⓢ ‖ ●‡'09 *par* 100	**J. H. CRISTLER** **T. A. ROSS,** *Ch. of Bd.* **Send us all yo** **We need the**	**J. M. CREWS** **J. H. HARRISON** **R. A. BOWERS** **ur collections on** **money to pay for**	**J. H. WARD** **Childress.** **this Adv. Rates**	**F. F. WEDDINGTON** **R. D. WILEY** **guaranteed.**	50,000	121,770	999,720	———	528,100	168,250	40,710	434,420	Chatham Phenix, N. Y.; 1st N., Chi., Ft. Worth, and Wichita Falls.
" ——— "	First State Bank ●‡$'08 $200–20% 88–253	A. J. Fires	J. M. McClain	Roy Coffey	L. H. Rigby	25,000	20,000	418,830	940	150,190	175,000	3,630	135,950	**Chase N., N. Y.**; Ft. Worth **N., Ft. Worth.**
Chillicothe 1610 Hardeman A14	Bank of Chillicothe, Uninc. $200 *par* 100 88–640 ●‡'03	F. L. Moffett	L. G. Hawkins O. H. Dodson	M. R. Allensworth	Dewey Marsh Lucy Stephenson	25,000 (*Individ*	38,000 *ual Resp*	——— *onsibilit*	——— *y*, $1,000,	——— 000)	———	———	———	Chase N., N. Y.; Ft. W. N., Ft. Worth; Waggoner N., Vernon.
" ——— "	**First National Bank** ●‡'18 $220–40% 88–1826 *par* 100	W. R. Ferguson	H. J. Tabor	L. J. Nuckles	E. L. Grimes	25,000	15,000	176,970	6,820	103,730	6,600	31,200	82,260	Cent. Han. Bk. & Tr. Co., N. Y.; 1st N., Ft. Worth.
Chilton 516 Falls H19	Chilton Citizens Bank ‡†'17 88–1793	F. T. deGraffenried	———	E. F. Baxter	———	———	———	(*Individ*	*ual Resp*	*onsibility*	$300,000)	———	———	Citiz. N., Waco.
" ——— "	First State Bank ‡$'10 88–1000	Roy Levy	W. E. Shankle	S. B. Adams	———	20,000	8,000	72,000	8,000	80,000	———	8,000	20,000	**1st N.**, Waco; Mtle. Bk. & Tr. Co., Dallas.
Chireno 521 ℍ Nacogdoches G24	Chireno State Bank ‡$'11 $125–12% *par* 100 88–1412	T. E. Baker	T. J. Curl	T. J. Curl, Jr.	———	15,000	24,530	74,340	140	78,510	———	7,260	28,250	1st N., Dallas; U. S. N., Galv.; Com'l **State, Nacogdoches.**
Chriesman 219 ℍ Burleson J19	First State Bank ‡$'14 $125–10% 88–1662	John Boedeker	W. D. Boyd	W. D. Boyd	M. M. Eanes	10,000	3,900	38,000	500	25,450	4,490	6,460	16,680	**Union N., Hou.**; 1st N., Dallas.
Cibolo 262 $ Guadalupe L17	Cibolo Bank, Uninc. d‡†'13 $200–10% 88–1612 *par* 100	A. G. Janszen	C. Kniker	O. W. Rawe	Elmer Schlather	25,000	24,660	195,430	3,790	115,480	70,830	8,610	53,950	Cent. Han. Bk. & Tr. Co., N. Y.; So. Tex. Com'l N., Hou.; Alamo N., San Antonio.
Cisco 6027 Eastland F15	Cisco Banking Co. d ⓢ ●‡†'05 *par* 100 88–379	J. A. Lauderdale Guy Dabney, *Ch.*	Guy Dabney P. C. O'Laughlin	S. E. Hittson	J. D. Lauderdale	100,000	26,710	377,570	85,740	461,590	———	93,250	35,180	Chase N., N. Y.; Ft. Worth N., Ft. Worth; 1st N., Dallas.
" ——— "	**FIRST NATIONAL BANK** $2:0–12% *par* 100 88–1743 d●‡'17	R. L. Poe, *Ch. of Bd. and Pres.*	F. E. Clark E. R. McDaniel W. W. Wallace	A. Spears	E. J. Poe	50,000	60,630	560,560	———	320,220	153,000	42,690	155,270	N. City, N. Y.; 1st N., Dallas; 1st N., Ft. Worth.

DALLAS BANK & TRUST CO. SOLICITS YOUR NORTH TEXAS BUSINESS
ESTABLISHED IN 1903

gitized for FRASER

Town and County. ▲County Seats. No. 11 F. R. D. E El Paso H Hous. $San A.	●Mem. A. B. A. nNew §State †Priv. ‡Mem. State B. Ass'n. [Estab. ◆Fed. Res. Depts: T-Trust B-Bond d-Safe Dep. Ⓢ Sav. $Last Sale %Div.	President.	Vice-President.	Cashier.	Ass't Cashier.	Liabilities. Paid-up Capital	Surplus and Profits	Deposits	Other Liabilities	Resources. Loans and Discounts	Bonds and Securities	Miscellaneous	Cash & Exchanges, Due from Banks	Principal Correspondents.
▲Clarendon 2756 Donley D5	Donley County State Bank $250–10% 88–434 ●‡$'06 par 100	Wesley Knorpp	F. E. Chamberlain	Holman Kennedy	R. L. Clayton, Annie L. Bourland, Sec.	$ 75,000	$ 15,710	$ 483,330	—	$ 382,580	$ 34,850	$ 18,080	$ 138,520	Gty. Tr. Co., N. Y.; 1st N., Ft. Worth, Wichita Falls and Amarillo; Com. Tr. Co., Kan. C.
" ——— "	Farmers State Bank ●‡$'12 10% par 100 ◆ 88–1450	W. P. Cagle	J. W. Morrison	J. D. Swift	Van Kennedy	50,000	8,790	161,870	—	174,470	—	24,130	22,060	Ft. Worth N., Ft. Worth; Inter-State N., Kan. C.; Am. State, Amarillo.
" ——— "	FIRST NATIONAL BANK 10% par 100 88–433 ●‡1900	W. H. PATRICK, H. W. TAYLOR, Ch. Security and se Special attentio We get the mon	O. CARAWAY, h. of Bd. rvice. n to bill of ladin ey or give reasons.	W. W. TAYLOR g and commercial	F. W. TAYLOR collections.	50,000	43,590	201,240	$ 50,000	214,620	54,150	5,890	70,170	Cent. Han. Bk. & Tr. Co., N. Y.; 1st N., Dallas; 1st N., Kan. C.; Ft. Worth N., Ft. Worth.
▲Clarksville 2952 Red River C22	First National Bank T●‡'89 $200 par 100 88–403	C. D. Lennox	H. H. Lennox	E. W. Bowers	B. W. Sunkel, A. B. Lennox	50,000	50,000	654,830	—	351,450	51,440	90,250	261,690	Chase N., N. Y.; 1st N. and Rep. N. Bk. & Tr. Co., Dallas.
" ——— "	Red River National Bank in Clarksville ●‡'74 par 125 88–402	C. E. Williams, Nathan Adams, V.P. F. F. Florence, V.P.	M. L. Sims, A. D. Simpson R. L. Thornton	M. L. Sims	B. D. Wren, J. G. Wooley	100,000	30,780	634,430	15,240	316,250	121,870	103,780	238,550	Chase N., N. Y.; Miss. Valley Tr. Co., St. L.; 1st N., Dallas.
▲Claude 1041 Armstrong D4	First National Bank d●‡'04 88–827	B. C. Wooldridge	Burl Cavins	Clifford Walker	—	25,000	27,000	85,000	28,000	77,000	25,000	34,000	29,000	Cent. Han. Bk. & Tr. Co., N. Y.; Ft. Worth N., Ft. Worth; Com. Tr. Co., Kan. C.; 1st N., Amarillo.
" ——— "	First State Bank ●‡$'06 $100 par 100 88–828	C. O. Kight	W. A. Carroll	J. M. Crain	R. L. Combs	50,000	11,000	204,750	18,000	153,380	20,050	29,130	81,180	Fid. N. Bk. & Tr., Kan. C.; Cont. N., Ft. Worth; 1st N., Amarillo.
▲Cleburne 11,539 Johnson F18	CITY NATIONAL BANK 6% par 100 88–2123 d$Ⓢ●‡'27	A. A. Horne	W. A. Scott	J. D. McDowell	F. M. Douglas	100,000	25,590	816,420	112,990	377,050	492,680	33,530	151,730	Chase N., N. Y.; Mtle. Bk. & Tr. Co., Dallas; Cont. N., Ft. Worth; City N., Galv.
" ——— "	Cleburne State Bank d●‡$'23 $180–6% par 151 88–86	D. S. Sowell, V. P. W. P. Hobby	W. E. Abbas J. E. Standley, H. C. Custard	H. C. Custard, H. L. Williams, A. C.	H. R. Friou, M. T. Aubrey	100,000	51,090	998,380	27,300	450,410	479,740	89,590	157,040	Cent. Han. Bk. & Tr. Co., N. Y.; Rep. N. Bk. & Tr. Co., Dallas.
Cleveland 1422 H Liberty J23	Farmers State Bank d‡$'26 par 100 88–2111	J. A. Guinn, Chas. O. Austin, Ch.	Chas. O. Austin	O. L. Witherspoon	—	25,000	10,870	113,430	—	65,490	5,000	28,580	50,230	Hou. N., Hou.; Rep. N. Bk. & Tr. Co., Dallas.
" ——— "	First National Bank ●‡'12 $150 par 100 88–1492	Noble Garvey	A. H. Duncan	O. A. Duncan	G. W. Davis, C. S. Duncan	25,000	22,000	200,000	10,000	175,000	25,000	12,000	45,000	Cent. Han. Bk. & Tr. Co., N. Y.; Public N. Bk. & Tr. Co., Hou.; City N., Galveston.
Clifton 1367 Bosque G18	Farmers State Bank ●‡$'06 $150–10% ◆ 88–670 par 150	J. M. Jenson, T. C. Parks, Ch.	T. C. Parks	J. Wise	B. Pederson	50,000	34,570	346,690	310	306,680	20,250	22,160	82,470	Chase N., N. Y.; 1st N., Dallas; 1st N., Ft. Worth; Citiz. N., Waco.
Clint 319 E El Paso G1	First National Bank d●‡'25 $120–8% 88–2095 par 100	W. D. Hawes	H. E. Vanderford	Miss V. M. Campbell	—	25,000	5,120	85,400	750	50,510	15,900	2,900	46,970	1st N., El Paso.
Clyde 706 Callahan F14	Clyde National Bank ●‡'07 par 100 88–885	W. P. Miller, Ch. of Bd. and Pres.	J. W. Merrick, E. G. Hampton	C. A. Bowman	—	25,000	5,920	206,710	31,580	229,430	7,250	4,080	28,450	Cent. Han. Bk. & Tr. Co., N. Y.; N. Bk. Com., Dallas.
" ——— "	First State Bank	(Taken over by Clyde National Bank)												
Coahoma 620 Howard F11	First State Bank ●‡$'08 $150–10% ◆ 88–1004 par 150	J. B. Wheat	A. W. Rowe	A. P. Houck	Addie Phillips	25,000	2,140	49,320	21,950	78,380	1,430	6,440	12,150	1st N., Ft. Worth; West Tex. N., Big Spring.
▲Coldsprings 619 H San Jacinto J23	Cold Springs State Bank ‡$'07 par 100 88–1005	L. C. Cooper	O. Ford	J. W. Thompson	Ellen E. Thompson	15,000	1,000	60,000	4,000	43,000	700	19,000	17,300	State N. and City N. Bk. & Tr. Co., Hou.
▲Coleman 6078 Coleman G14	CENTRAL STATE BANK d●‡$'16 par 100 88–1716	C. W. HEMPHILL, F. W. TAYLOR, Ch. Send us your C Fee in advance	J. A. HORNE oleman Items dir plain sight drafts	J. C. SMITH eet for prompt at 15c, Credit report	A. W. BURKETT tention. s 50c. TRY US.	75,000	10,850	273,930	35,200	277,060	7,640	54,620	55,660	Chase N., N. Y.; Ft. Worth N., Ft. Worth; Ex. N., Tulsa; Hou. N., Hou.
" ——— "	COLEMAN NATIONAL BANK par 100 88–312 ●‡'93	J. P. McCORD, Ch. of Bd. and Pres. Largest Bank in Please send 15c wit	S. H. GRAY, H. R. STARKWEATHER R. I. BOWEN Coleman County. h each sight draft for	C. W. WOODRUFF Special attention Presentation and 50c	L. D. EVANS given Bill of Ladi for Credit Reports.	200,000	51,500	515,000	69,000	670,000	1,000	54,500	110,000	Guaranty Tr. Co., N. Y.; Dallas Bk. & Tr. Co., Dallas; Stk. Yds. N., Ft. Worth; 2nd N., Hou.
" ——— "	FIRST NATIONAL BANK $160–10% 88–311 d Ⓢ●‡'86 par 100	W. N. McCULLOCH, J. S. ROGERS, Ch. of Bd. OLDEST BANK Send us Your C	J. S. ROGERS, C. A. MORRIS In COLEMAN C ollections, Prom	E. C. EDENS OUNTY ESTD., pt Service, Quick	C. G. PITTS 1886. Returns.	100,000	65,370	734,050	97,190	505,090	352,320	44,890	94,320	Cent. Han. Bk. & Tr. Co., N. Y.; 1st N., Ft. Worth; Public N. Bk. & Tr. Co., Hou.

Digitized for FRASER
https://fraser.stlouisfed.org
Federal Reserve Bank of St. Louis

Number under Name of Bank is the New Transit Number given to each bank in U. S. exclusively by The Rand-McNally Bankers' Directory, under the authority of The American Bankers Ass'n.

TEXAS—Continued

Non-Bank Towns with Nearest Banking Point (Indexed Acces.), Lawyers, Laws (indexed) in back of this volume. For Interest Rates, Holidays, etc., see Laws.

Town and County. ▲County Seats. No. 11 F. R. D. E El Paso H Hous. $San A.	●Mem. A. B. A. ⁿNew §State †Priv. ‡Mem. State B. Ass'n. [Estab. ◆Fed. Res. Depts: T-Trust B-Bond d-Safe Dep. ⑧Sav. $Last Sale %Div.	President.	Vice-President.	Cashier.	Ass't Cashier.	Liabilities. Paid-up Capital	Surplus and Profits	Deposits	Other Liabilities	Resources. Loans and Discounts	Bonds and Securities	Miscellaneous	Cash & Exchanges, Due from Banks	Principal Correspondents.
Collinsville 670 Grayson C19	*Security National Bank*	*(Consolidated with*	*Whitesboro National Bank, Whitesboro,*	*Tex.)*										
Colmesneil 719 H Tyler I 24	First State Bank d‡$'M $200-10% 88-1033 *par* 100	L. M. Feagin	J. P. Mann	Maurice Courtney		$ 15,000	$ 12,500	$ 130,000		$ 92,000	$ 5,500	$ 6,000	$ 54,000	Am. N., Beaumont; 1st N., Hou.; Rep. N. Bk. & Tr. Co., Dallas; City N., Galv.
▲Colorado 4671 Mitchell F11	**CITY NAT'L BANK** $225-20% 88-463 ●‡1900 *par* 100	C. H. LASKY	D. N. ARNETT T. W. STONEROAD, Jr. *Active*	J. C. PRITCHETT	T. A. RICHARDSON S. A. MARTIN E. KIRKPATRICK	60,000	80,660	588,470	$ 15,000	618,730	17,700	35,170	72,540	Cent. Han. Bk. & Tr. Co., N.Y.; Ft. Worth N., Ft. Worth; 1st N., Dallas.
		SEND US YOU	**R COLORADO B**	**USINESS DIREC**	**T.**									
		Prompt attenti	**on given Bill of L**	**ading Drafts and**	**all matters sent**	**us.**								
" ------ "	**COLORADO NATIONAL BANK IN COLORADO** *par* 120 88-462 dT●‡'31	JOE H. SMOOT R. H. LOONEY, *Ch. of Bd.* J. M. THOMAS, *Vice Ch.*	C. M. ADAMS C. H. EARNEST C. H. LASKY	G. B. SLATON	H. E. GRANTLAND CHAS. V. MOESER	100.000	20,080	544,590	201,860	570,360	36,090	129,910	130,170	Chase N., N. Y.; 1st N., Dallas; 1st N., Ft. Worth.
		Prompt return	**s. Superior ser**	**vice on all Bankl**	**ng matters.**	**TRY**	**US F**	**OR R**	**ESUL**	**TS.**				
		Save time and	**get service on Col**	**lections and Cre**	**dit Reports by se**	**nding**								
		FEE IN ADVA	**NCE:** *Plain sight*	*drafts, 15c; Cre*	*dit Reports, 50c.*									
Columbia H Brazoria L21	*(See West Columbia)*													
▲Columbus 2054 H Colorado L 20	Columbus State Bank ‡$'19 $150-8% 88-1863	E. B. Mayes	H. Braden, *Active* S. Hamburger	W. H. Miekow		50,000	11,030	297,820		209,990	61,500	23,690	63,670	Chase N., N.Y.; So. Tex. Com'l N. and Hou. N., Hou.; Dallas Bk. & Tr. Co., Dallas.
" ------ "	First State Bank d●‡$'13 $150 *par* 100 88-1523	G. H. Miller, *Ch. of Bd. and Pres.*	E. G. Miller, *Active* John Hastedt	O. G. Hoegemeyer	F. J. Wendel	50,000	10,000	433,860		358,650	54,270	46,320	34,620	Chatham Phenix, N. Y.; 1st N., Hou.; City Cent. Bk. & Tr. Co., San Antonio.
▲Comanche 2435 Comanche G16	Comanche National Bank 10% 88-340 d●‡'89	J. B. Chilton	W. C. Chilton	W. C. Chilton	Robert Eaton Geo. Hulsey	100,000	25,150	244,080	53,790	271,980	55,700	24,360	70,980	1st N., Dallas; 1st N., Ft. Worth; Am. N., Austin.
" ------ "	First State Bank ‡$'10 *par* 100 88-342	E. E. Anthony	J. F. Tate		K. L. Macon J. W. Moore	65,000	50,150	462,300	118,160	268,840	177,670	120,120	128,970	Cent. Han. Bk. & Tr. Co., N. Y.; Ft. Worth N., Ft. Worth; Hou. N., Hou.; Mtle. Bk. & Tr. Co., Dallas.
Comfort 713 S Kendall K 15	Comfort State Bank dß●‡$'07 $300-16% *par* 100 88-1008	A. S. Faltin	V. J. McAteer	Albert Faltin		25,000	62,490	333,660	3,200	149,580	206,110	13,120	55,540	Chase N., N. Y.; City Cent. Bk. & Tr. Co., San Antonio; Mtle.-Com. Bk. & Tr. Co., St. L.; So. Tex. Com'l N., Hou.
Commerce 4267 Hunt D21	First National Bank ‡'89 $150-10% 88-335 *par* 100	W. B. DeJernett	D. N. Hargrave T. I. Knight	D. N. Hargrave	C. C. Apperson E. E. Faires	50,000	25,230	378,340		226,300	45,020	11,550	170,700	1st N. and Rep. N. Bk. & Tr. Co., Dallas.
" ------ "	Security State Bank of Commerce 88-4144 d●‡$'29 10% *par* 125	J. T. Jackson R. L. Thornton, *Ch. of Bd.*	J. C. Lindley W. T. Peek J. M. Branom, *Act.*	W. T. Binion, Jr.	G. T. Peek	35,000	6,080	135,790		109,560		17,500	49,800	Mtle. Bk. & Tr. Co., Dallas; Citiz. State, Greenville; Sulphur Springs State, Sulphur Springs.
▲Conroe 2457 H Montgomery J22	*Farmers & Merchants State Bk.*	*(Closed October* 16, 1	930)											
" ------ "	First National Bank ●‡'14 $125-15% *par* 100 88-1684	J. Wahrenberger	R. D. Simonton	A. R. Woodson	P. T. Woodson	50,000	10,380	276,550	510	123,860	153,780	14,610	45,190	Chase N., N. Y.; So. Tex. Com'l N., Hou.; 1st N., Waco; Rep. N. Bk. & Tr. Co. Dallas.
Coolidge 1169 Limestone G19	First National Bank ●‡'04 $150-10% *par* 100 88-866	J. R. Wallace	R. T. Bell O. A. Bronstad	S. C. Rose	W. J. Sellers	75,000	56,030	181,060	75,000	230,610	78,600	21,110	56,760	Chase N., N. Y.; 1st N., Dallas; U. S. N., Galv.; 1st N., Waco.
" ------ "	*First State Bank*	*(Liquidated)*												
▲Cooper 2023 Delta C21	Delta National Bank ●‡1900 10% *par* 100 88-533	J. F. Henslee	J. M. Hagood J. W. Good	J. R. Watkins	L. L. Allard	50,000	39,280	283,200	37,500	92,420	127,950	8,150	181,470	1st N., Paris; 1st N. and Dallas N., Dallas.
" ------ "	First National Bank in Cooper *par* 100 88-532 ●‡'27	W. A. Tynes	L. F. Hooten T. B. Good	W. I. Bartley	A. D. Stockton	50,000	31,560	156,630	81,000	132,940	111,240	39,830	35,180	Mtle. N. Bk. & Tr. Co., Dallas.
Copperas Cove 406 Coryell H17	First State Bank ‡$'09 $100 *par* 100 ◆ 88-1012	J. S. Clements	P. L. Downs	C. R. Clements	B. P. Gilmore	25,000	3,740	79,690		60,990	1,540	18,250	27,640	1st N., St. L. and Temple; Rep. N. Bk. & Tr. Co., Dallas; City N., Galv.
▲Corpus Christi S Nueces P18 27,741	**CITY NATIONAL BANK & TRUST CO.** $17.50-12% 88-125 dB⑧T●‡'05 *par* 10	W. R. NORTON	M. A. PEASE JOHN G. KENEDY, JR. J. B. HUBBARD	P. A. KERBY S. E. DYER, *Tr. Off.*	PAT. HENRY E. B. WOOTTON, *A. Tr. Off.*	200.000	105,020	2,434,350	196,640	1,301,690	743,820	386,810	503,700	Chase N., N. Y.; Rep. N. Bk. & Tr. Co., Dallas; Hou. N., Hou.; Com. Tr. Co., Kan. C.
		Collections give	**n personal attent**	**ion of an officer o**	**f this bank. Pro**	**mpt ret**	**urns.**							
" ------ "	**CORPUS CHRISTI BANK & TRUST CO.** d⑧T●‡$'28 $120 *par* 100 88-128	Clara D. Sevier, *Ch. of Bd. and Pres.*	C. D. Johns H. H. Sevier	A. E. Dabney, Jr.	W. P. Pittman	100,000	1,050	257,370	26,150	263,310		51,300	69,970	Chase N., N. Y.; 2d N., Hou.; City Cent. Bk. & Tr. Co., San Antonio; Dallas Bk. & Tr. Co., Dallas.
" ------ "	**CORPUS CHRISTI NATIONAL BANK** 10% *par* 100 88-124 d⑧T●‡'90	RICHARD KING ROBERT J. KLEBERG *Ch. of Bd.*	BURTON DUNN	N. G. COLLINS	R. M. BOERUM G. BOTELLO, JR.	200.000	270,510	3,366,390	43,300	1,680,890	392,380	123,160	1,683,760	Chase N., N. Y.; 1st N., Chi.; Mtle.-Com. Bk. & Tr. Co., St. L.; 1st N., Dallas.
		Save time and	**get service on Co**	**llections and Cre**	**dit Reports by Se**	**nding**								
		FEE IN ADVAN	**CE:** *Plain Sight*	*drafts, 15c; Cre*	*dit Reports, 25c.*	**TRY U**	**S.**							

(*Corpus Christi continued on next page*)

DALLAS BANK & TRUST CO. SOLICITS YOUR NORTH TEXAS BUSINESS
ESTABLISHED IN 1903

Digitized for FRASER

Town and County. ▲County Seats. No. 11 F. R. D. E El Paso H Hous, $San A.	●Mem. A.B.A. ⁿNew §State †Priv. ‡Mem. State B. Ass'n. [Estab. ◆Fed. Res. Depts: T-Trust B-Bond d-Safe Dep. ⓢSav. $Last Sale %Div.	President.	Vice-President.	Cashier.	Ass't Cashier.	Liabilities. Paid-up Capital	Surplus and Profits	Deposits	Other Liabilities	Resources. Loans and Discounts	Bonds and Securities	Miscellaneous	Cash & Exchanges, Due from Banks	Principal Correspondents.
▲**Corpus Christi** 27,741 (*Continued*)	Guaranty Title & Trust Co. $100 *par* 100 88-2149 T$'14	H. B. Baldwin	L. H. Gross E. R. Kleberg	Gladys Hickey, *Tr.*	T. E. McMillan, *Sec.*	$ 421,900	$ 266,800		$ 269,450	$ 202,520		$ 739,490	$ 16,150	Corpus Christi N. and State N., Corpus Christi; Com'l State, Linton.
" ------ "	**STATE NATIONAL BANK** $250-15% 88-126 dⓢ●‡'07 *par* 100	GEO. R. CLARK	E. R. KLEBERG G. J. MERRIMAN, *Act.*	FRANK BLUNTZER	G. L. BENTON W. N. BLUNTZER G. R. CLARK, Jr.	200,000	259,260	$ 2,952,390	7,000	1,764,680	$ 719,920	66,270	867,780	N. City, N. Y.; Cont. Ill. Bk. & Tr. Co., Chi.; 1st N., Hou.; Alamo N., San Antonio.
		SEND US YOU Prompt attenti	R ITEMS DIREC on given	T. Bill of L	ading Drafts, Cas	h and Time Item	s and re	mitted	for on d	ay of pa	yment.			
" ------ "	**TEXAS STATE BK. & TRUST CO.** $125 *par* 150 88-127 T●‡$'25	J. E. GARRETT W. T. HARRIS, *V. P.*	L. W. WHITE, *Act.* C. C. STONE, *Act.*	O. W. WHITLEY	A. P. VAN HORN	150,000	35,750	567,440	30,000	658,440	10,000	17,720	97,030	Guaranty Tr. Co., N.Y.; Hou. N., Hou.; N. Bk. of Com., San Antonio; Rep. N. Bk. & Tr. Co., Dallas.
		Send us your C personal attent *Plain sight dra*	orpus Christi Ite lion.	ms direct for pro *fts 15c; credit re*	mpt *ports 25c.* TRY	US.								
Corrigan 718 H Polk I 23	Citizens State Bank ‡$'19 $225-10% 88-1834	L. P. Atmar	L. M. Feagin	C. C. Pool	E. T. Sparks M. Woodard	15,000	24,750	190,600		165,090	5,510	7,220	52,530	1st N. and So. Tex. Com'l N., Hou.; Dallas Bk. & Tr. Co., Dallas.
▲**Corsicana** 15,202 Navarro F20	*Corsicana National Bank*	(*Merged with First*	*National Bank*)											
" ------ "	***FIRST NATIONAL BANK** $225-12% 88-106 dBⓢT●‡'71 *par* 100	J. N. EDENS C. H. MILLS, *V. P.*	A. M. MILLIGAN MRS. K. H. WHITE-SELLE R. L. HAMILTON J. N. GARRITY	J. H. ROBERTS	F. T. LINDSEY C. W. CROFT	**600,000**	**433,830**	**5,450,600**	**500,000**	**4,654,460**	**832,890**	**127,860**	**1,369,210**	N. City, N. Y.; 1st N., Chi. and St. L. Mellon N., Pitt.
		SEND US YOU *Fee in advance,*	R ITEMS DIREC *plain sight drafts*	T. *15c, credit repor*	*ts 25c, insures pr*	*ompt at tention.*								
" ------ "	***THE FIRST STATE BANK OF CORSICANA** ⓢ●‡$'07 $150-10% ◆ 88-109	GEO. E. JESTER J. O. BURKE, *Act. V. P.*	J. E. BUTLER, *Active* E. A. JOHNSON	R. P. BATES	F. L. SEALE W. L. HOLMAN, Jr. A. N. JUSTISS	**200,000**	**73,110**	**950,620**	**50,000**	**786,690**	**228,560**	**55,230**	**203,260**	**Chase N., N. Y.; Mtle.-Com. Bk. & Tr. Co., St.L.; 2nd N., Hou.; 1st N., Dallas.**
" ------ "	*State National Bank dⓢ●‡'17 $150 *par* 100 88-111	I. N. Cerf	P. D. Williams N. S. Roberts	W. M. Davidson	J. C. Sweatmon Hallie G. Hampton	300,000	89,850	991,350	200,000	644,750	370,310	375,500	190,640	Cent. Nat. Bk. & Tr. Co., N.Y.; Cont. Ill. Bk. & Tr. Co., Chi.; Rep. N. Bk. & Tr. Co., Dallas; Hou. N., Hou.
" ------ "	Corsicana Clearing House (*Members indicated by a* ★)	Geo. E. Jester	J. H. Roberts	N. T. Champion, *Tr.*	N. S. Roberts, *Sec. and Mgr.*									
▲**Cotulla** 3175 S LaSalle O15	Farmers & Stockmans Bank 88-447 ‡†'16	J. H. Zachry		J. H. Gallman										Merch. State Bk. & Tr. Co., Laredo; Com'l N., San Antonio.
" ------ "	Stockmens National Bk. ●'04 $250-15% 88-446	L. A. Kerr	T. R. Keck C. F. Binkley, *Act.*	H. H. Wildenthal		75,000	84,610	311,810	85,000	392,270	80,810	13,500	69,840	Chase N., N. Y.; Frost N., San Antonio.
Coupland 535 Williamson J18	Coupland State Bank d‡$'11 $150-10% *par* 100 88-1014	C. W. Pfluger	A. M. Pfluger	E. F. Marburger		25,000	19,250	138,930	2,500	69,630	990	15,040	100,020	N. City, N. Y.; 1st N., Hou. and Dallas.
Covington 413 Hill F18	First State Bank ‡$'20 $223-15% *par* 100 88-1015	M. T. Davis	J. W. Harper	R. C. Smith		20,000	27,690	115,200	350	89,710	2,970	7,850	62,710	1st N., Dallas; 1st N., Ft. Worth.
Crandall 616 Kaufman E20	Citizens National Bank ●‡'01 $300-20% *par* 100 88-853	W. A. Brooks	Geo. N. Gibbs F. B. Fowler	F. B. Fowler	J. W. Godfrey	25,000	62,850	111,860	25,240	109,710	27,500	25,500	62,250	1st N., Dallas
Cranfills Gap 127 Bosque G17	First Security State Bk. ‡$'10 $140-10% *par* 100 88-1016	H. F. Sellers	W. P. Barnes	C. L. Rohne	Wm. B. Bertelson	15,000	10,070	66,200	750	34,620	16,150	10,540	30,700	N. City, Clev.; 1st N., Ft. Worth.
Crawford 491 McLennan G18	Farmers State Bank ●‡$'13 88-1525	A. O. McCollum	B. N. Garrett	C. M. McCollum		20,000	3,320	142,310		106,570	1,650	5,690	51,710	1st N., Waco. and Hou.
▲**Crockett** 4441 H Houston H22	Crockett State Bank ●‡$'07 $300-10% *par* 100 88-245	D. O. Kiessling	G. W. Crook	W. H. Denny, Jr.	R. L. King	50,000	53,050	322,170	2,960	264,220	50,470	16,020	97,470	Chase N., N. Y.; Union N., Hou.; 1st N., St. L.; Mtle. Bk. & Tr. Co., Dallas.
" ------ "	First National Bank ●‡'92 24% *par* 100 88-244	Arch. Baker	D. G. Moore, *Act.* John LeGory	H. F. Moore, Jr.	J. L. Burton T. E. Walden	100,000	247,200	884,780		708,310	280,790	40,340	212,530	N. City, N.Y.; Cont. Ill. Bk. & Tr. Co., Chi.; N. Bk. Com., Hou.
Crosby 417 H Harris K23	Crosby State Bank ●‡$'13 88-1542	J. T. Hare	C. A. Fortner	C. A. Fortner	O. O. Hare	40,000	19,940	188,730	750	188,100	1,550	9,380	50,390	City N., Galv.; Hou. N., Hou.

Digitized for FRASER
https://fraser.stlouisfed.org
Federal Reserve Bank of St. Louis

Number under Name of Bank is the New Transit Number given to each bank in U. S. exclusively by The Rand-McNally Bankers' Directory, under the authority of The American Bankers Ass'n.

TEXAS—Continued

Non-Bank Towns with Nearest Banking Point (Indexed Acces.), Lawyers, Laws (indexed) in back of this volume. For Interest Rates, Holidays, etc., see Laws.

Town and County. ▲County Seats. No. 11 F. R. D. E Paso H Hous. S San A.	●Mem. A.B.A. nNew §State †Priv. ‡Mem. State B. Ass'n. [Estab. ◆Fed. Res. Depts: T-Trust B-Bond d-Safe Dep. ⓢSav. $Last Sale %Div.	President.	Vice-President.	Cashier.	Ass't Cashier.	Liabilities. Paid-up Capital	Liabilities. Surplus and Profits	Liabilities. Deposits	Liabilities. Other Liabilities	Resources. Loans and Discounts	Resources. Bonds and Securities	Resources. Miscellaneous	Resources. Cash & Exchanges, Due from Banks	Principal Correspondents.
▲**Crosbyton** 1250 Crosby C11	**Citizens National Bank** ●†'07 *par* 100 88-1363	Wade Cooper N. Y. Bicknell, *Ch.*	Mrs. L. B. Culwell	Russell McCurdy	F. M. Dunn	$ 50,000	$ 2,360	$ 169,270	$ 38,890	$ 171,430	$ 28,200	$ 27,170	$ 33,720	Ft. Worth N., Ft. Worth; Lubbock N., Lubbock.
Cross Plains 1507 Callahan F15	*Farmers National Bank*	(*Closed June* 11, 1931)												
" " "	First State Bank d●‡$'20 $175-10% ◆ 88-1387 *par* 100	Tom Bryant	J. A. Barr E. I. Vestal	Clyde Duringer	J. D. Conlee	30,000	18,900	144,250	14,000	160,680	1,350	18,940	26,170	Chase N., N. Y.; 1st N., Ft. Worth, Waco. and Dallas.
▲**Crowell** 1946 Foard B14	**Bank of Crowell** dB●‡'06 12% 88-609	J. W. Bell	T. N. Bell	T. N. Bell Alton B. Bell, *A. C.*	Lawrence Kimsey Gordon Bell	100,000								1st N., Ft. Worth and Dallas; Herring N., Vernon.
" " "	**First State Bank** ●‡$1900 *par* 100 88-608	R. L. Kincaid	M. L. Hughston	G. M. Thacker	Lee Black	30,000	30,000	142,000		170,000			42,000	Cent. Han. Bk. & Tr. Co., N. Y.; 1st N., Ft. Worth and Wichita; Herring N., Vernon.
Crowley 318 Tarrant E18	**Continental State Bank** ‡$'09 88-1021	H. H. Wilkinson	C. F. Dickeson	W. S. Horn		10,000	5,600	60,000		42,000			30,000	**Cont. N., Ft. Worth.**
Crystal City 6609 S Zavalla N13	*Winter Garden State Bank*	(*Taken over by Zavalla County Bank, April* 20, 1931)												
" " "	Zavalla **County Bank** ●‡$'09 20% 88-1022	B. H. Holsomback	T. C. Garner	A. O. Williams	Dorothy Williams	25,000	56,000	408,000		325,000			164,000	Chatham Phenix, N. Y.; 1st N., Chi.; Mtle.-Com. Bk. & Tr. Co., St. L.; Frost N., San Antonio.
▲**Cuero** 4672 S DeWitt M18	**BUCHEL NAT. BANK** $225-12% 88-308 d⓪●'72 *par* 100	JOSEPH SHERIDAN	W. H. GRAHAM T. O. BUCHEL	T. O. BUCHEL	O. E. MOELLER W. A. DRAWE DEWEY SCHORRE	**100,000**	**102,240**	**880,730**	**25,000**	**538,690**	**314,710**	**6,000**	**248,560**	**N. City, N. Y.; So. Tex. Com'l N., Hou.; Frost N., San Antonio; 1st N., Dallas.**
		Inteiligent and Moderate charg	**prompt attention es. Remittance**	**to all business se same day collecte**	**nt us. d. TRY US.**									
" " "	**FARMERS STATE BANK & TRUST CO.** $100 *par* 100 88-307 dT●‡$'26	Louis Schorre S. C. Lackey, *Ch.*	S. C. Lackey	F. A. Schorre	Joe Edgar, Jr.	75,000	20,550	446,960	21,500	306,730	125,970	55,680	75,620	Cent. Han. Bk. & Tr. Co., N. Y.; 1st N., Hou.; Mtle. Bk. & Tr. Co., Dallas; Frost N., San Antonio.
		Save time and FEE IN ADVAN This rule does	**get service on Col CE: *Plain sight* not apply to Draf**	**lections and Cred *drafts, 15c; Cre* ts with Bills of La**	**lt Reports by send *dit Reports, 25c.* ding attached.**	**ing TRY U S.**								
" " "	**H. RUNGE & CO.** (*Unincorporated*) 88-306 d●‡†'45			PAUL DORNBLUTH										**Bk. of America N. A. and N. City, N. Y.; 1st N., St. L.; So. Tex. Com'l N., Hou.**
		Special attenti	**The oldest B on given Bill of**	**ank in Texas Lading drafts, C**	**ash and Time Ite**	**ms.**								
Cumby 646 Hopkins D21	First State Bank ●‡$'07 $200-20% 88-538	W. E. Conner	T. C. Mars Curt Branom	Cecil D. Ward		40,000	28,660	95,760	1,170	97,760	11,600	25,040	31,200	1st N., Dallas; 1st N., Sulphur Springs.
Cushing 1213 H Nacogdoches G23	First National Bank ‡'28 $150 *par* 100 88-1023	J. O. Fussell		W. V. Watt	E. O. Wallace	25,000	31,000	200,000		120,000	1,150	2,500	140,000	So. Tex. Com'l N., Hou.; Rep. N. Bk. & Tr. Co., Dallas.
▲**Daingerfield** 818 Morris D23	**Citizens National Bank** ●‡'04 $166.66-10% 88-651 *par* 166.66	W. T. Connor, Jr., *Ch. of Bd. and Pres.*	R. L. Cason J. B. Williams	J. W. Pate	S. C. Williams	30,000	23,000	154,700	7,660	89,260	29,370	3,840	92,880	**Rep. N. Bk. & Tr. Co., Dallas; Com'l N., Shreveport.**
" " "	National Bank of Daingerfield $165-15% 88-650 ‡'92 *par* 100	W. O. Irvin	C. W. Jenkins D. J. Jenkins	J. Y. Bradfield	W. D. Russell	50,000	32,190	209,600	49,400	100,180	131,000	3,700	106,310	Cent. Han. Bk. & Tr. Co., N. Y.; 1st N., Dallas and Shreveport.
Dalby Springs 226 Bowie C23	Dalby Springs Exchange Bank 88-1715 ‡†'14	(J. D. Lumpkin)												
▲**Dalhart** 4691 Dallam B2	**CITIZENS STATE BK.** ●‡$'20 $210-15% 88-852 *par* 100	L. C. McCrory	L. B. Steel O. H. Finch	S. E. Brown	J. M. Stensaas	50,000	63,780	391,280	2,000	338,240	2,000	13,770	153,040	Drov. N., Kan. C.; 1st N., Wichita and Amarillo; Cont. N., Ft. Worth.
" " "	First National Bank d⓪●‡'08 $200-20% 88-351 *par* 100	George Ely	J. A. Childers A. H. Hesse	W. E. Farwell B. B. Childers, *V. P.*	Nell W. Conover M. M. Alexander	75,000	69,110	614,040	76,840	561,480	157,390	35,400	80,720	**Ft. W. N., Ft. Worth; Inter-State N., Kan. C.; 1st N., Amarillo.**
" " "	Midway Bk. & Tr. Co. 10% 88-353 dB⓪T●‡$'07	C. C. Woods	J. E. Moore	R. U. Counts	R. H. Langhorne	60,000	46,700	334,750		296,850	8,450	21,800	114,350	1st N., Chi.; Fid. N. Bk. & Tr. Co., Kan. C.; Ft. Worth N., Ft. Worth.

DALLAS BANK & TRUST CO. SOLICITS YOUR NORTH TEXAS BUSINESS
ESTABLISHED IN 1903

Digitized for FRASER

Number under Name of Bank is the New Transit Number given to each bank in U. S. exclusively by The Rand-McNally Bankers' Directory, under the authority of The American Bankers Ass'n.

DALLAS—Reserve City

(Federal Reserve City No. 11)

(Dallas County E-19) County Seat—Pop. 260,475

●Mem. A.B.A. ¤New §State †Priv. ‡Mem. State B. Ass'n. [Estab. ◆Fed. Res. Depts: T-Trust B-Bond d-Safe Dep. ⓢSav. $Last Sale %Div.

	President.	Vice-President.	Cashier.	Ass't Cashier.	Liabilities. Paid-up Capital	Surplus and Profits	Total Deposits	Other Liabilities	Resources. Loans and Discounts	Bonds and Securities	Miscellaneous Resources	Cash & Exchange, Due from Banks	Dallas Clearing House Assn. Members shown by * Affiliated Banks by + Principal Correspondents.
***DALLAS BANK & TRUST CO.** $43-12% ◆ 32-10 dB ⓢ T • ‡ $'03 par 20	E. R. TENNANT—— C. C. WEICHSEL, *Ch. of Bd.* J. D. GILLESPIE, *Ch. Exec. Comm.*	L. C. McBRIDE, *V. P. and Gen'l Counsel* OSCAR C. BRUCE J. C. TENISON J. O. HUMPHREYS JOE AGEE O. B. CHAPOTON L. S. BRINDLEY J. W. SHULL, *V. P. and Compt.* O. A. MANGRUM, *Ass't Vice-Pres.*	J. C. TENISON—— L. W. STAYART, *Mgr. Bond Dept.*	VERNON J. CAREY—— J. N. MANCILL GEO. A. NICOUD B. H. McCULLOCH O. S. GREENE F. O. GREENWELL	$ 1,000,000	$ 889,950	$12 328 030	$ 105,160	$ 6,510,270	$ 2,745,740	$ 1,487,650	$ 3,579,490	**Gty. Tr. Co., 1st N., Bk. of Manhattan Tr. Co., Chase N., Chem. Bk. & Tr. Co., N. City and Chatham Phenix, N. Y.; Cont. Ill. Bk. & Tr. Co. and 1st N., Chi.; Mtle.-Com. Bk. & Tr. Co. and 1st N., St. L.; Fid. N. Bk. & Tr. Co. and Com. Tr. Co., Kan. C.; Bk. of America, N. Tr. & Sav. Assn., San F.; Guardian Det. and N. Bk. of Com., Det.; 1st N., Bos.; Hib. Bk. & Tr. Co. and Canal Bk. & Tr. Co., N. O.; Un. Tr. Co., Clev.**
					Accounts of Banks and Bankers Invited				**and Bable terms. special attention.**				
					Collections Correspond				**ence invited.**				
Dallas Joint Stock Land Bank 6% par 100 32-68 ‡'19	H. W. Ferguson—— Joe B. Hogsett, *V. P.*	F. F. Florence—— W. L. Roots	G. D. Gay, *A. V. P.*	H. O. Pool, *Sec.*—— J. A. Mounts, *A. Sec.*	2,431,200	1,091,530	————	40 939 570	40 293 400	209,870	3,067,070	891,950	Chase N., N. Y.; Cont. Ill. Bk. & Tr. Co., Chi.
					c.		(*Territory*	*Texas an*	*d Oklaho*	*ma)*			
Dallas Morris Plan Bank ⓢ • ‡'18 $175-8% 32-71 par 100 (1003 Main)	J. B. Adoue, Jr.—— W. F. Wright, *Exec. V. P.*	T. P. Junkin—— E. L. Flippen J. K. Hexter	————	————	100,000	66,640	413,620 (*Inv. Certificates*)	391,230	865,470	69,950	————	36,070	N. Bk. Com., Dallas.
Dallas National Bank——	(*Merged with Dallas*	*Bank & Trust Co.*	*December 31, 1930*)										
Dallas Union Trust Co. BT ‡ $'20 $135-8% par 100 32-65	T. H. Obenchain—— W. B. Head, *V. P.*	Hugh Bass—— J. B. Walker	Hugh Bass, *Tr.*—— J. P. Brown, *A. Tr.*	J. B. Walker, *Sec.*—— V. K. Ogden, *A. Sec.*	125,000	69,260	210,080	88,740	20,580	366,900	52,180	53,420	Com'l N. Bk. & Tr. Co., N. Y.; 1st N. and Rep. N. Bk. & Tr. Co., Dallas.
*Federal Reserve Bank, Dist. 11 • 32-3	(*See page 84 for co*	*mplete information*)											
***First National Bank in Dallas** $50-14% par 20 32-1 dB ⓢ T • ‡ '75	NATHAN ADAMS—— HENRY C. COKE, *Ch. of Bd.* R. H. STEWART, *Vice Ch.* B. A. McKINNEY, *1st V. P.*	G. H. PITTMAN—— LANG WHARTON HARRY A. OLMSTED J. C. CHIDSEY A. V. LANE E. S. McLAUGHLIN GEORGE WAVERLEY BRIGGS, *V. P. and Tr. Off.* E. J. GANNON, Jr. B. B. JOHNSTON RAY NESBITT R. V. SANDERS	PAUL DANNA, *V. P. and Cash.* E. A. HOUSER, J. J. KETTLE, J. J. O'CONNELL, EUGENE McELVANEY, *Asst. Vice Presidents* R. L. EZZELL, *A. Tr. Off.*	C. J. OLDHAM—— H. Y. SCURLOCK C. B. PARROTT RALPH BANKS B. F. SIMMS SAM TURNER P. O. NEWTON, *Aud.* E. M. BRUHNS, *Mgr. For. Dept.*	8,000,000	6,842,920	80,111,030	4,360,480	53,985,890	16,717,020	4,752,080	23,859,440	**N. City, Guaranty Tr. Co., Chatham Phenix N. Bk. & Tr. Co., Irving Tr. Co., New York Tr. Co., Bkrs. Tr. Co., and Chase N., N. Y.; Cont. Ill. Bk. & Tr. Co. and 1st N., Chi.; Phil. N. and 1st N., Phil.; N. Shawmut and 1st N., Bos.; 1st N. and Mtle.-Com. Bk. & Tr. Co., St. L.**
					THE SOUTHWEST'S LEADING BANK								
					Unexcelled Collection Facilities								
Grand Avenue State Bank par 100 32-75 ⓢ ‡ $'27	R. L. Thornton—— W. F. Miller, *V. P.*	J. F. Witt—— C. E. Lagow	W. F. Miller——	J. Weldon Miller——	25.000	5,180	208,640	850	158,990	————	2,750	77,930	Mtle. Bk. & Tr. Co., Dallas.
Hillcrest State Bank——	(*See University Par*	*k, Texas for detailed*	*listing*)										
*Liberty State Bank $150-8% par 100 32-63 dB ⓢ T • ‡ $'29	J. E. Lawther—— T. F. Hart, *Ch.* J. S. Pulliam, *V. P.*	F. E. Austin—— S. Dysterbach J. M. Cumby	C. L. Dowlen—— J. A. Currey, *Aud.*	A. W. Krause, Jr.—— T. B. Fisher	150,000	31,130	2,040,530	21,760	1,254,640	643,550	79,730	265,510	Gty. Tr. Co., N. Y.; 1st N., St. L.; Rep. N. Bk. & Tr. Co., Dallas.

(Dallas banks continued on next page)

Digitized for FRASER
https://fraser.stlouisfed.org
Federal Reserve Bank of St. Louis

ESTABLISHED 1903

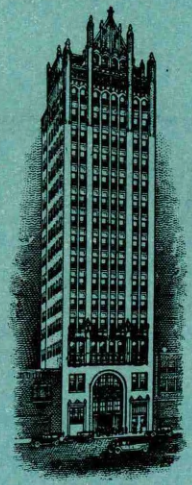

Officers

CHRISTIAN C. WEICHSEL
Chairman of the Board

J. D. GILLESPIE
Chairman Executive Committee

ERNEST R. TENNANT
President

L. C. McBRIDE
Vice President and Gen'l Counsel

OSCAR C. BRUCE
Vice President

J. C. TENISON
Vice President and Cashier

Officers

J. O. HUMPHREYS
Vice President

JOE AGEE
Vice President

O. B. CHAPOTON
Vice President

L. S. BRINDLEY
Vice President

J. W. SHULL
Vice Pres. and Comptroller

O. A. MANGRUM
Assistant Vice President

YOUR COLLECTIONS WILL RECEIVE OUR IMMEDIATE ATTENTION

DALLAS BANK & TRUST CO.

Member Federal Reserve System

CAPITAL SURPLUS AND PROFITS OVER $1,850,000.00

ONE OF THE HUNDRED LARGEST BANKS IN AMERICA .... *and the oldest in Dallas*

TOTAL RESOURCES
OVER $100,000,000.00

CAPITAL, SURPLUS, PROFITS
OVER $15,000,000.00

FIRST NATIONAL BANK
in Dallas

igitized for FRASER
ttps://fraser.stlouisfed.org
ederal Reserve Bank of St. Louis

●Mem. A.B.A. *n*New §State †Priv. ‡Mem. State B. Ass'n. [Estab. ◆Fed. Res. Depts: T-Trust B-Bond d-Safe Dep. ⑧Sav. $Last Sale %Div.

	President.	Vice-President.	Cashier.	Ass't Cashier.	Liabilities. Paid-up Capital	Surplus and Profits	Total Deposits	Other Liabilities	Resources. Loans and Discounts	Bonds and Securities	Miscellaneous Resources	Cash & Exchanges, Due from Banks	Dallas Clearing House Association Members shown by ★. Affiliated Banks by +. Principal Correspondents.
***MERCANTILE BANK & TRUST CO. OF TEXAS** $21,50-8% *par* 20 ◆32-61 d⑧⓪T •‡$'16	R. L. THORNTON, J. PERRY BURRUS, *Ch. of Bd.*; W. M. HOLLAND, *V. P. and Gen. Counsel*	MILTON BROWN, J. W. HOOPES, DAN D. ROGERS, W. G. KELLY, BAILEY C. MALONE, FRED R. DEATON, MEYER RACHOFSKY, H. D. WALLACE, JOHN RAUSCHER	H. A. WIDDECKE, C. W. BELEW, *A. V. P.*; S. W. FULTON, *Tr. Off.*	RAY HOPPER, LEOTA BRANUM, JOHN CANNON, GLENN COLE, J. D. FRANCIS, J. F. HOLT, JR.	$ 2,000,000	$ 678,820	$16 985 810	$ 230,770	$10 949 510	$ 3,819,680	$ 286,170	$ 4,840,040	N. Y. Tr. Co., N. Y.; Harris Tr. & Sav., Chi.; 1st N., St. L.; 1st N., Kan. C.
	YOUR ACCOUNT AND CORRESPONDENCE INVITED. All matters given personal attention by an officer.												
***NATIONAL BANK OF COMMERCE** $290-12% *par* 100 32-4 d⑧⓪•†'89	J. B. ADOUE, JR.	R. E. L. KNIGHT, IRA T. MOORE	GEORGE MILLER	W. P. METCALFE, I. B. STITT, R. B. MADDOX	150.000	436,730	4,444,710	150,000	1,332,260	1,881,680	144,460	1,823,050	Chase N. and Cent. Han. Bk. & Tr. Co., N. Y.; Cent. Rep. Bk. & Tr. Co., Chi.; Miss. Valley Tr. Co., St. L.
	All collections will receive an officer's personal attention and will be remitted for on day of payment. Try us for quick service.												
+OAK CLIFF BANK & TRUST CO. 32-53 d⑧⓪•‡$'29 8% *par* 100	R. D. SUDDARTH, W. O. CONNOR, *Ch. of Bd.*	M. F. REED, J. M. CUMBY, J. F. COPELAND, C. R. MOORE	M. F. REED, S. M. BATCHELOR, *Aud.*	I. P. RAINBOLT, T. Y. HILL	100,000	43,240	1,485,100	6,430	981,710	373,000	53,120	226,950	Cent. Han. Bk. & Tr. Co., N. Y.; Rep. N. Bk. & Tr. Co., Dallas.
	For Prompt Attention Send Us Your Items Direct Remitted for on Day of Payment.												
Realty Trust Co. d⑧⓪T$'19 $125-10% *par* 100 32-76	R. A. Ritchie	W. F. Knox, Sr., L. M. Dabney, Jr.	F. E. Blount, *Sec.*	W. F. Knox, Jr., *A. Sec.*	200,000	92,500	----------	418,000	251,000	243,000	212,500	4,000	Chase N., N. Y., 1st N., Dallas
***REPUBLIC NATIONAL BANK & TRUST CO.** $50-15% *par* 20 32-62 d⑧⓪T•‡'20	F. F. FLORENCE, W. O. CONNOR, *Ch. of Bd.*, WIRT DAVIS, *V. Ch. of Bd.*, LESLIE WAGGENER, *Ch. Exec. Com.*, FRANK E. AUSTIN, *V. P.*	BEN C. BALL, JAMES M. CUMBY, EUGENE DE BOGORY, D. W. FORBES, J. M. HADRA, JOHN R. HAVEN, WM. Z. HAYES, STANLEY A. LONGMOOR, R. J. MacBEAN, JNO. E. OWENS, *V. P. and Tr. Off.*, J. W. ROYALL, ROBIN WILLIAMS	R. F. NICHOLSON	W. O. ANDERSON, HAYS E. BASSETT, L. S. DUPREE, D. B. GANNON, J. B. GRIFFITH, F. B. LOE, E. L. PREWITT, RAYMOND J. RAPHAEL, H. M. RUSSELL, Jr., H. V. SMITH; J. W. MASSIE, *Aud.*	4,000,000	2,700,000	48,193,610	2,434,360	28,657,700	12,129,940	2,274,870	14,265,450	Guaranty Tr. Co., Chase N., Bk. of Am. N. A., Bk. of Manhattan Tr. Co., Marine Mid. Tr. Co., and Com'l N. Bk. & Tr. Co., N. Y.; Cont. Ill. Bk. & Tr. Co. and 1st N., Chi.; Miss. Valley Tr. Co., Mtle.-Com. Bk. & Tr. Co., and 1st N., St. L.; 1st N. and N. Shawmut, Bos.; Security-1st N., Los A.; Bk. of Am. N. Tr. & Sav. Assn. and Am. Tr. Co., San F.; Guardian Det., Det.; Un. Tr. Co., Clev.; Com. Tr. Co., Kan. C.; Ex. N., Tulsa; Canal Bk. & Tr. Co., and Hibernia Bk. & Tr. Co., N. O.; Chase Paris, France; Gty. Tr. Co. of N. Y., Lon., Eng.
	ALL MATTERS SENT US GIVEN PERSONAL ATTENTION BY AN OFFICER OF THIS BANK												
State Tr. & Sav. Bk. d⑧⓪T•$'26 *par* 100 32-66	T. K. Irwin, *Ch. of Bd. and Pres.*, F. P. Sizer, *V. P.*	C. T. English, Ralph E. Hamman, F. J. Woerner	D. L. Donohue, *V. P. and Cash.*, W. C. Reilly, *V. P.*	A. T. Darr, R. R. Roberts	100,000	25,220	920,170	7,650	760,880	18,230	33,110	240,830	Cent. Han. Bk. & Tr. Co., N. Y.; Harris Tr. & Sav., Chi.; Rep. N. Bk. & Tr. Co. and Dallas Bk. & Tr. Co., Dallas.
*n*Susman Industrial Bk. $'30	Harry Susman	Julius Schepps	Albert Susman	----------	50,000	----------	----------	----------	----------	----------	----------	----------	
*Texas Bank & Trust Co. *par* 20 32-77 d⑧⓪T•‡$'30	W. B. Williams, R. L. Thornton, *Ch.*	H. L. Holliday	E. O. Terry	C. F. Poag	125.000	25,000	1,005,560	----------	657,450	267,830	37,750	192,490	N. Y. Tr. Co., N. Y.; Harris Tr. & Sav., Chi.; 1st N., St. L. and Kan. C.; Canal Bk. & Tr. Co., N. O.
Dallas Clearing House (Members indicated by a ★)	B. A. McKinney, Associate member	J. D. Gillespie (by +)	F. S. Mansfield, *Mgr.-Exam.*	----------	*(See pages 92-93 for Total Deposits of National, State and Private Banks, Number of Cities, etc.)*								

DALLAS BANK & TRUST CO. *SOLICITS YOUR NORTH TEXAS BUSINESS* ESTABLISHED IN 1903

•Mem. Am. Bks. Assn. ‡Mem. State Bks. Assn. ¶Mem. Inv. Bks. Assn. ±Mem. Local Stk. Exch.	Year Established	Members of Firm Branch Managers Exchange Memberships	Other Offices, Correspondents and Bank Depositories
BROWN-CRUMMER INVESTMENT CO. ¶ (1408 Kirby Bldg.)		C. J. Moore, *Mgr.*	Brown-Crummer Inv. Co., Wich.
BOND DEPARTMENT DALLAS UNION TRUST CO.		T. H. OBENCHAIN, *Pres.* HUGH BASS, *V. P. and Treas.* W. B. HEAD, *V. P.* J. B. WALKER, *V. P. and Sec.* **INVESTMENT SECURITIES** **Municipal, Public Utility, Railroad, Industrial and Corporation Issues.**	First National Bank in Dallas and Rep. N. Bk. & Tr. Co., Dallas; Commercial National Bank & Trust Company, New York City.
F. M. DRAKE & CO. (Kirby Building)	'20	**Specialists in Bank, Insurance and Public Utility Securities.**	Dallas N. and Rep. N. Bk. & Tr. Co., Dallas.
FIRST NATIONAL ST. LOUIS CORP. ¶ (1528 Main St.)		LEMUEL SHOWELL, *Ass't Vice Pres.* **Investment Securities**	Correspondent of First National Company, St. Louis, Mo.
FIRST NATIONAL SECURITIES COMPANY IN DALLAS		HENRY C. COKE, *Ch. of Bd.* H. A. OLMSTEAD, *Pres.* *Vice Presidents* NATHAN ADAMS — LANG WHARTON B. A. McKINNEY — G. H. PITTMAN GEORGE WAVERLEY BRIGGS JUDSON S. JAMES, JR., *Sec. and Tr.* **High Grade Investment Securities**	**Affiliated with FIRST NATIONAL BANK IN DALLAS**

•Mem. Am. Bks. Assn. ‡Mem. State Bks. Assn. ¶Mem. Inv. Bks. Assn. ±Mem. Local Stk. Exch.	Year Established	Members of Firm Branch Managers Exchange Memberships	Other Offices, Correspondents and Bank Depositories
FREEMAN, HILLMOND & YOUNG Incorporated (Dallas Nat'l Bk. Bldg.)		*Partners* REECE T. FREEMAN, ALBERT W. HILLMOND, REX N. YOUNG, C. PAUL LAUBENHEIM **INVESTMENT SECURITIES—MUNICIPALS** **Participating distributors and dealers in Public Utility and Industrial Securities.**	First National Bank, Dallas.
GARRETT & COMPANY ‡'24 (708 First Nat'l Bank Bldg.) *par* 100		P. B. GARRETT, *Pres.* W. B. GARRETT, *V. P.* D. M. PARKHILL, *A. Sec.* JESS. A. FELTS, *Special* **Texas Municipal Securities. Investment Bonds. Investment Trusts.**	*Corr:* Harris Tr. & Sav. and Cont. Ill. Bk. & Tr. Co., Chi.; Mtle. Bk. & Tr. Co., Dallas; Secur. Tr. Co., Austin; Mtle.-Com. Co., St. L.
HIBERNIA SECURITIES CO., Inc. ¶ (806 First Nat'l Bank Bldg.)		R. A. W. BARRETT, *Br. Mgr.* **Investment Securities.** **Commercial Paper Bankers Acceptances.**	***See head office at New Orleans.***
INDUSTRIAL ACCEPTANCE CORP. (718 Fidelity Un. Bldg.)		O. JOHNSTON, *Representative*	Branch of (see) New York.
MERCANTILE SECURITIES CORPORATION '29 Investment Division Mercantile Bank & Trust Co. of Texas		R. L. THORNTON, *Pres.* FRED R. DEATON, *V. P. and Mgr.* JOHN RAUSCHER, *A. Mgr.* CHARLES PIERCE, *Mgr. Trading Dept.* **Underwriters, Participators and Distrib Public Utility, Industrial, Railroad Bonds.**	Mercantile Bk. & Tr. Co., Dallas. Guaranty Tr. Co., N. Y. Harris Tr. & Sav., Chi.
E. A. PIERCE & CO. (Marvin Bldg.) (Main & Akard Sts.)		CLOYD L. COX, *Manager* **Stocks, Bonds, Cotton, Grain, in Leading Markets.**	Home Office, 40 Wall St., New York.

TEXAS—Continued

Town and County. ▲County Seats. No. 11 F. R. D. E El Paso H Hous. $San. A.	•Mem. A.B.A. nNew §State †Priv. ‡Mem. State B. Ass'n. [Estab. ◆Fed. Res. Depts: T-Trust B-Bond d-Safe Dep. ⓢSav. $Last Sale %Div.	President.	Vice-President.	Cashier.	Ass't Cashier.	Liabilities. Paid-up Capital	Surplus and Profits	Deposits	Other Liabilities	Resources. Loans and Discounts	Bonds and Securities	Miscellaneous	Cash & Exchanges, Due from Banks	Principal Correspondents.
Damon 363 H Brazoria M21	Damon City State Bk. •‡§'25 $100 88-2102	J. W. Weeks	J. B. Hooten	J. B. Hooten	H. W. Hooten	$ 17,500	$ 5,030	$ 103,270	$ 12,500	$ 54,500	$ 65,830	$ 6,550	$ 11,420	Irv. Tr. Co., N. Y., 1st N., Hou.; U. S. N., Galv.
Darrouzett 266 Lipscomb A6	First National Bank •‡'18 *par* 100 88-1799	F. E. Evans, *Ch. of Bd. and Pres.*	L. L. Draper	A. H. Montgomery	C. T. Phillips	25,000	8,670	136,780		93,050	9,870	5,130	62,410	4th N., Wichita; Drovers N., Kan. C.
Dawson 1131 Navarro G20 " " "	First National Bank •‡'15 $220 88-777 Liberty National Bank •‡'07 $225-25% *par* 100 88-776	C. M. Newton, *Ch. of Bd. and Pres.* F. H. Simpson	J. M. Lee C. O. Weaver	J. F. Smith E. B. Dawson	A. L. Edwards J. E. Davis C. D. Berry	25,000 50,000	37,610 65,210	108,390 149,390	25,000 50,000	146,640 211,300	26,500 53,000	8,120 10,170	14,750 40,120	1st N., Hou., and Waco; Rep. N. Bk. & Tr. Co., Dal. 1st N., Dallas; So. Tex. Com'l N., Hou.
Dayton 1207 H Liberty K32	Dayton State Bank ⓢ•‡§'07 *par* 120 88-1024	W. T. Jamison	R. N. Ford	J. F. Matthews	J. C. Fails	50,000	13,650	299,280	7,860	283,990	4,450	27,750	54,600	Cent. Han. Bk. & Tr. Co., N. Y.; 2d N. and 1st N., Hou.
Deanville 207 H Burleson J19	First State Bank §'19 $160-5% *par* 160 88-1837	C. O. Nelms J. C. Seibert, *Ch.*	J. C. Seibert John Gerdes	S. W. Seibert		10,000	7,080	31,080		31,500	4,950	2,840	8,880	Hou. N., Hou.; U. S. N., Galv.; Caldwell N., Caldwell.
▲Decatur 2037 Wise D18	**FIRST NATIONAL BANK** •‡'83 $110-10% *par* 100 88-509	W. T. WAGGONER Oldest and Larg	A. Y. LESLIE J. A. SIMMONS est Bank.	E. P. GIBSON	B. A. MAN	100,000	9,040	373,550	51,410	239,390	101,780	60,830	132,010	Gty. Tr. Co., N. Y.; 1st N. and Ft. Worth N., Ft. Worth; 1st N., Dallas.
		Prompt and car	eful attention giv	en outside busine	ss.									

Digitized for FRASER
https://fraser.stlouisfed.org
Federal Reserve

Number under Name of Bank is the New Transit Number given to each bank in U. S. exclusively by The Rand-McNally Bankers' Directory, under the authority of The American Bankers Ass'n.

TEXAS—Continued

Non-Bank Towns with Nearest Banking Point (Indexed Acces.), Lawyers, Laws (indexed) in back of this volume. For Interest Rates, Holidays, etc., see Laws.

Town and County. ▲County Seats. No. 11 F. R. D. E El Paso‖ Hous.$SanA.	●Mem. A.B.A. ⁿNew §State †Priv. ‡Mem. State B. Ass'n. [Estab. ◆Fed. Res. Depts: T-Trust B-Bond d-SafeDep. ⓢSav. $LastSale %Div.	President.	Vice-President.	Cashier.	Ass't Cashier.	Liabilities. Paid-up Capital	Surplus and Profits	Deposits	Other Liabilities	Resources. Loans and Discounts	Bonds and Securities	Miscellaneous	Cash & Exchanges, Due from Banks	Principal Correspondents.
DeKalb 1023 Bowie C23	First National Bank $115-10% *par* 100 88-708	C. C. Crump A. G. Crump, *Ch.*	A. G. Crump	E. E. Bearden	H. E. Medford	$ 100,000	$ 45,700	$ 402,670	$ 113,560	$ 383,850	$ 42,900	$ 38,500	$ 196,680	Texarkana N., Texarkana; Rep. N. Bk. & Tr. Co., Dallas.
DeLeon 1766 Comanche F16	Farmers & Merch. Nat'l Bk. $200-10% *par* 100 88-702 ●‡'05	W. H. Williams W. A. Nunnelley, *Ch*	R. R. Harvey W. P. Weaver	J. D. Tate	Joe Ashby	50,000	33,700	446,390	37,080	300,670	71,300	18,120	177,070	Chase N., N. Y.; Ft. Worth N., Ft. Worth; 1st N., Waco.
" "	*Security State Bank.*	(*Taken over by Farmers & Merchants National Bank, January 22, 1931*)												
▲**Del Rio** 11,693 $Val Verde M11	Del Rio Bk. & Tr. Co. ⓢT●‡$'11 $100 *par* 100 ◆ 88-137	T. L. Drisdale	C. B. Freeman	W. A. Daniels		100,000	1,970	237,990		265,600	5,400	6,570	62,380	Cent. Han. Bk. & Tr. Co., N. Y.; Com'l N., San Ant.; Drovers N., Kan. C.
" "	Del Rio National Bank $150-8% *par* 100 88-136 ⓢT‡'04	B. E. Wilson R. Cauthorn, *V. P.*	Ross Stafford, *Act.* Roy Hudspeth	A. Walker R. S. Stafford, *Tr. Off.*	J. R. Johnson R. Schubert	150,000	85,820	890,000	203,860	953,000	130,000	30,000	215,000	Chase N., N. Y.; Alamo N., San Antonio; 1st N., Dallas and Bos.
" "	**FIRST NATIONAL BANK** $285-12% *par* 100 88-135 ⓢ●‡1900	E. E. Sawyer H. B. Ross, *V. P.*	R. T. Hunnicutt, *Act.* A. Zambrano, Jr.	M. D. McNutt	R. A. Gilmer	100,000	183,930	1,021,930	353,630	1,224,070	125,960	122,870	186,600	Chase N., N. Y.; Stock Yds. N., Chi.; Frost N., San Antonio.
Denison 13,850 Grayson B19	**CITIZENS NAT'L BANK** $146 *par* 100 88-37 dBⓢT●‡'21	W. B. MUNSON, Jr. W. S. HIBBARD, *Ch.*	FORD SEALE, *Act.* E. REGENSBURGER W. J. LEEPER	HENRY ETTER R. GEISENHONER, *A. V. P.*	M. A. REGENSBURGER C. C. GROVES	150,000	70,490	1,375,800	386,900	765,020	722,580	401,470	594,130	Gty. Tr. Co., N. Y.; Mtle.-Com. Bk. & Tr. Co., St. L.; Rep. N. Bk. & Tr. Co., Dallas; Fid. N. Bk. & Tr. Co., Kan. C.
	Banks, Corporations, Wholesale Houses, Manufacturers, Jobbers and Individuals will find our Service Prompt and Satisfactory													
" "	North Texas Loan & Tr. Co. 8% *par* 100 88-40 BT'88	W. L. Peterson A. F. Platter, *Ch.*	J. W. Madden T. F. Foley	Leo Murphy, *Sec. and Tr.*	J. A. Foster, *A. Sec. and A. Tr.*	50,000	4,120		104,100	138,920	1,560	13,460	4,280	State N., Denison.
" "	**THE STATE NATIONAL BANK** *par* 100 88-35 dBⓢT●‡'83	W. L. PETERSON A. F. PLATTER, *Ch.*	J. W. MADDEN	T. F. FOLEY	LEO MURPHY E. L. HOPKINS J. A. FOSTER	100,000	215,500	2,130,930	100,000	1,166,350	835,690	39,130	505,260	Chase N., N. Y.; 1st N., Dallas; Cont. N., Ft. Worth.
	Collections on Denison and vicinity given personal attention by an officer of the bank.													
▲**Denton** 9587 Denton D18	Denton County Nat. Bank $180 *par* 100 88-214 d●‡'92	J. W. Degan	L. E. Preston F. C. Davis	R. M. Barns	R. H. Caldwell J. E. Savage	50,000	40,200	771,940	49,280	405,480	164,450	84,090	257,410	Chase N., N. Y.; 1st N., Dallas.
" "	First State Bank ●‡$'12 $100-8% 88-1474 *par* 100	O. M. Curtis	M. L. Martin W. C. Orr	W. C. Orr	R. W. Bass	40,000	10,380	347,140	31,450	248,350	70,260	50,170	60,190	Guaranty Tr. Co., N. Y.; Rep. N. Bk. & Tr. Co. and Mtle. Bk. & Tr. Co., Dallas.
Deport 819 Lamar C22	Deport State Bank ‡$'09 10% *par* 100 88-2116	J. R. Hutchinson, Jr.	T. Jeffus J. A. Guest	Joe A. Grant	K. V. Kimball	28,000	49,080	78,290	3,950	96,150	13,250	33,340	16,570	Cent. Han. Bk. & Tr. Co., N. Y.; Mtle. Bk. & Tr. Co., Dallas; 1st N. and Lib. N., Paris.
" "	First National Bank B‡'02 $185-10% *par* 100 88-780	Mrs. J. H. Moore	J. G. Wright W. L. Baughn	J. B. Griffin	A. L. Dunn	50,000	43,680	197,660	25,000	138,780	52,400	5,000	120,170	Chase N., N. Y.; 1st N., Dallas; 1st N. Paris; Texarkana N., Texarkana, Tex.
Detroit 1530 Red River B22	Citizens State Bank ‡$'23 10% *par* 100 88-540	T. D. Wilson	W. T. Crittenden	F. D. Inzer	Wm. W. Metcalfe Ralph Pearce	35,000	10,750	219,010		146,300	500	13,860	104,110	Mtle. Bk. & Tr. Co., Dallas; 1st N., Paris; 1st N. St. L.
Devine 1093 $ Medina M15	Adams National Bank ●‡'04 $125-10% *par* 100 88-1025	W. S. Lilly	W. M. Williamson R. B. Teel	W. M. Williamson	C. R. Thompson	50,000	9,410	126,760	50,000	94,080	54,240	40,650	47,200	Chase N., N. Y.; Frost N., San Antonio; So. Tex. Com'l N., Hou.
D'Hanis 2513 $ Medina M15	D'Hanis State Bank ‡$'16 $150-10% 88-1726	E. Zander	Jacob Reily	J. P. Ephraim		10,000	10,930	78,010		57,250	23,670	880	17,130	Hou. N., Hou.; City-Cent. Bk. & Tr. Co., San Antonio; Dallas Bk. & Tr. Co., Dallas.

DALLAS BANK & TRUST CO. SOLICITS YOUR NORTH TEXAS BUSINESS
ESTABLISHED IN 1903

Town and County. ▲County Seats. No. 11 F. R. D. E El Paso H Hous. $ San A.	●Mem. A.B.A. ⁿNew §State †Priv. ‡Mem. State B. Ass'n. [Estab. ◆Fed. Res. Depts: T-Trust B-Bond d-Safe Dep. ⑤Sav. $Last Sale % Div.	President.	Vice-President.	Cashier.	Ass't Cashier.	Liabilities. Paid-up Capital	Surplus and Profits	Deposits	Other Liabilities	Resources. Loans and Discounts	Bonds and Securities	Miscellaneous	Cash & Exchange, Due from Banks	Principal Correspondents.
Dickinson 717 H Galveston L23	First National Bank ●†'11 $120–8% *par* 100 88–1414	Paul Lobit	Chas. J. Blume	J. H. Jones		$ 25,000	$ 6,280	$ 130,410	$ 25,500	$ 40,540	$ 92,250	$ 5,450	$ 48,940	Chase N., N. Y.; 1st N. and City N., Galv.
Dilley 929 $ Frio N15	Dilley State Bank d●‡$'07 $220 *par* 100 88–1028	F. J. Avant	A. C. Hardy	Dick Rogers		20,000	26,100	99,190	23,800	105,500	3,800	31,710	28,080	Alamo N., San Antonio.
Dime Box 219 H Lee J19	First State Bank ‡$'17 $175–8% *par* 100 88–1744	J. L. Kocurek, *Ch. of Bd. and Pres.*	C. C. Nelms	L. J. Kocurek	Joe Spacek, Jr.	15,000	12,790	79,990	5,600	24,080	53,510	2,590	33,200	Cent. Han. Bk. & Tr. Co., N. Y.; Hou. N., Hou.; Mtle. Bk. & Tr. Co., Dallas.
▲**Dimmitt** 829 Castro E2	First State Bank. d●‡$'07 *par* 100 88–1029	Mrs. Rosa McLean, *Ch. of Bd. and Pres.*	Bruce McLean	Bruce McLean	C. E. McLean	25,000	45,460	261,210	———	214,130	———	33,970	83,560	1st N., Amarillo and Wichita; Drovers N., Kan. C., Mo.; Am. N., Austin.
Dodd City 370 Fannin C20	First National Bank ß‡'01 $120–10% *par* 100 88–900	S. D. McGee, *Ch. of Bd. and Pres.*	J. W. Van Noy	W. C. McGee	R. H. Mills	30,000	8,040	91,970	9,340	33,160	41,150	4,000	61,040	1st N., Dallas.
Dodsonville 426 Collingsworth E6	First State Bank ●‡$'10 *par* 100 88–1030	T. R. Whisenant	J. G. Nisbett C. E. Crews	Gladys R. Nisbett	E. J. Smith	25,000	27,950	182,110	———	125,240	350	12,600	96,870	Cent. Han. Bk. & Tr. Co., N. Y.; 1st N., Wich. F. and Ft. W.; U. S. N., Galveston.
Donie 218 Freestone H21	Donie State Bank ‡$'19 $115–10% *par* 100 88–1884	A. B. Crider	O. Wiley, Jr. R. S. Gilliam	J. D. Hudson	M. N. Eskew	15,000	3,500	45,000	———	24,000	———	11,500	28,000	Hou. N., Hou.; Mtle. Bk. & Tr. Co., Dallas.
Donna 4103 $ Hidalgo Q4	Citizens State Bank d⑤●‡$'28 $100 *par* 100 88–1031	H. B. Seay	C. L. Skaggs	V. M. Sutphen	A. L. Harper B. M. Vaiden	40,000	———	264,860	16,100	147,790	49,760	84,180	39,240	Cent. Han. Bk. & Tr. Co., N. Y.; Public N., Bk. & Tr. Co., Hou.; 1st N., Brownsville.
Dorchester 162 Grayson C19	*Dorchester State Bank*	(*Liquidating through Merchants & Planters National Bank, Sherman, Tex.*)												
Dublin 2271 Erath F16	Dublin National Bank ●‡'93 $200 *par* 100 88–359	E. W. Harris R. W. Gray, *Ch.*	Maurice Reid B. W. Lafferty	C. E. Leatherwood		60,000	72,250	383,300	18,000	341,650	87,300	11,430	93,160	N. City, N. Y.; Ft. Worth N., Ft. Worth; 2d N., Hou.
" ——— "	Farmers National Bank ●‡'10 $100 *par* 100 88–361	D. L. Harris	Walter Hamilton B. W. Lafferty	J. S. Little	J. W. Hall	50,000	49,560	167,310	———	175,080	27,290	11,530	52,980	Guaranty Tr. Co., N. Y.; 1st N., Ft. Worth.
▲**Dumas** 113 Moore B3	First State Bank ●‡$'09 $170–10% *par* 100 88–1034	Gaye Crigler Noel McDade, *V.P.*	W. W. Daugherty J. V. Mills	J. G. Crigler	Dorothy Harris	15,000	4,530	171,340	———	134,090	1,000	2,790	52,990	Inter-State N. and Stk. Yds. N., Kan. C.; 1st N., and Amarillo N., Amarillo.
Dundee 409 Archer B15	First State Bank ‡$'09 $100 *par* 100 88–1036	A. Albright	S. G. Helm W. L. Richeson	H. Flatt	———	25,000	8,310	60,160	———	59,040	———	7,550	26,880	Secur. N., Wichita Falls; Rep. N. Bk. & Tr. Co., Dallas.
Eagle Lake 2343 H Colorado L20	Eagle Lake State Bk. d●‡$'29 6% 88–489	Geo. Herder, Sr.	S. O. McCarty H. Lee Johnson	W. E. McRee	J. L. Chapman	50,000	11,830	227,080	440	165,670	2,700	41,140	79,840	Cent. Han. Bk. & Tr. Co., N. Y.; 1st N., Hou.; Cont. N., Ft. Worth.
" ——— "	**FIRST NATIONAL BANK** $150–8% *par* 100 88–488 d●‡'04	**W. S. STRICKLAND** **Oldest Bank in** **Send us your B**	**B. L. VINEYARD** **HAYES STEPHENS** **the County.** **ill of Lading Draf**	**W. E. LENHART** **O. J. WINTERMANN,** *V.P.* **ts and Time Ite**	**IDA PENNINGTON** **ms.**	75,000	48,380	360,440	21,000	259,180	159,000	27,830	58,810	Guaranty Tr. Co., N. Y.; Union N., Hou.
▲**Eagle Pass** 5059 $ Maverick N12	First National Bank ●‡'90 $350–20% *par* 100 88–261	Geo. C. Hollis E. H. Schmidt, *Ch.*	Wm. Hollis J. L. Barrera, *Act.*	J. T. Glass	W. A. Hewatt	150,000	373,860	2,211,830	154,530	1,405,580	669,460	113,190	702,000	N. City, N. Y.; Frost N. and Alamo N., San Antonio; 1st N., Hou.
" ——— "	State Bank & Trust Co. ●‡$'06 $120 *par* 100 88–263	J. D. Beck	F. F. Niggli C. F. Carson	M. J. Boehmer	A. Rivera, Jr.	100,000	23,760	505,230	66,930	505,850	54,130	31,700	104,240	Chase N. and Irving Tr. Co., N. Y.; Alamo N., San Antonio; Hou. N., Hou.
" ——— "	Viguera Banking Co. ●†'20 88–2037	Isidro Viguera	Cipriano Viguera	Irene Garcia F. N. Garcia, *Mgr.*	E. M. Salinas, *Asst. Mgr.*	75,000	10,600	222,640	15,000	231,990	———	46,670	44,580	Chase N., N. Y.; City Cent. Bk. & Tr. Co., San Antonio.
East Bernard 523 H Wharton L20	Union State Bank d‡$'07 $130–10% *par* 100 88–1037	R. B. Boettcher	Clem Boettcher W. C. Buls	J. J. Toman	Albert Lupic	50,000	17,000	174,900	670	177,510	1,500	34,350	29,200	Chase N., N. Y.; 1st N., Hou. and Dallas; Wharton Bk. & Tr. Co., Wharton.

Digitized for FRASER
https://fraser.stlouisfed.org
Federal Reserve Bank of St. Louis

Number under Name of Bank is the New Transit Number given to each bank in U. S. exclusively by The Rand-McNally Bankers' Directory, under the authority of The American Bankers Ass'n.

TEXAS—Continued

Non-Bank Towns with Nearest Banking Point (Indexed Acces.), Lawyers, Laws (indexed) in back of this volume. For Interest Rates, Holidays, etc., see Laws.

Town and County. ▲County Seats. No. 11 F. R. D. E El Paso H Hous. $San A.	⊕Mem. A. B. A. ⁿNew §State †Priv. ‡Mem. State B. Ass'n. [Estab. ◆Fed. Res. Depts: T-Trust B-Bond d-Safe Dep. Ⓢ Sav. $Last Sale %Div.	President.	Vice-President.	Cashier.	Ass't Cashier.	Liabilities. Paid-up Capital	Surplus and Profits	Deposits	Other Liabilities	Resources. Loans and Discounts	Bonds and Securities	Miscellaneous	Cash & Exchanges, Due from Banks	Principal Correspondents.
▲**Eastland** ... 4648 **Eastland F15**	*Exchange National Bank*	*(Absorbed by Texas State Bank October 6, 1930)*												
" ..... "	**TEXAS STATE BANK** 10% 88-768 d•‡$'24	T. L. OVERBEY ... H. P. BRELSFORD, *Ch. of Bd.* **SAFE—PR** **Save time and FEE IN ADVAN**	W. A. MARTIN ..... J. E. BUTLER **OMPT—ACC** **get service on Col CE: *Plain sight***	H. BRELSFORD, JR... **OMMODATI** **lections and Cred *drafts, 15c; Cre***	FRANK LOVETT ..... **NG.** **it Reports by sen *dit Reports, 25c.***	$ 100,000 **ding TRY**	$ 35,250 **US.**	$ 802,210	$ 53,580	$ 429,250	$ 340,290	$ 104,690	$ 116,810	Gty. Tr. Co., N. Y.; Ft. Worth N., Ft. Worth; Rep. N. Bk. & Tr. Co., Dallas.
Edcouch ..... 914 S Hidalgo 24	Delta State Bank ... d•‡$'27 $120 *par* 100 88-2120	S. V. Brandon	W. C. Pearcey	J. W. Couch	Carl Schlemmer ...	25,000	5,000	58,000	.....	58,000	.....	22,000	8,000	Rep. N. Bk. & Tr. Co., Dallas; 1st N., Brownsville; Hou. N., Houston.
Eddy ..... 407 McLennan H18	First National Bank ... •‡'14 $180-10% 88-755 *par* 100	J. R. Knight	D. W. Harwell	Fred Stewart	Robert R. Knight ..	50,000	39,000	65,000	.....	110,000	.....	13,000	31,000	1st N., Waco; 2nd N., Hou.
Eden ..... 1194 Concho H13	Eden State Bank ..... d•‡$'07 *par* 100 88-1039	R. G. Armor	Will Loveless	J. L. Daniel	M. B. McVay	50,000	6,380	151,800	25,000	151,670	.....	26,840	54,670	Cent. Han. Bk. & Tr. Co., N. Y.; Stk. Yds. N., Ft. Worth.
Edgewood ..... 761 Van Zandt E21	First National Bank ... d•‡'09 $155-10% 88-782 *par* 160	R. M. Millsaps ..... Lee Joyner, *Ch.*	J. P. Downs, *Active* W. H. Pickens	G. M. Youngblood, N. L. Cheatham, *V. P.*	W. A. Presley ..... J. H. Jones, *V. P.*	25,000	16,000	140,020	25,000	145,790	25,000	280	33,150	1st N., Dallas.
▲**Edinburg** ..... 4821 S Hidalgo Q4	**AMERICAN STATE BANK & TRUST CO.** *par* 100 88-1040 dⓈI•‡$'30 (*Succeeds Edinburg State Bank & Trust Co.*)	W. W. COLLIER, *Ch. of Bd. and Pres.*	H. B. SEAY ..... J. C. JONES, *Act.*	W. S. RAMSEY	S. C. DIXON	100,000	10,460	2,118,680	1,140	808,990	400,680	205,840	814,760	**Chase N., N. Y.; Public N. Bk. & Tr. Co., Hou.; Rep. N. Bk. & Tr. Co., Dallas; Merch. N., Brownsville.**
" ..... "	**FIRST NATIONAL BANK** $115 *par* 100 88-2141 dⓈ•'29	JOE BURNS ..... **SAFE — PROG**	R. E. PORTERFIELD... **RESSIVE — ACC**	HUNTER L. WILSON... **OMMODATING**	E. M. EMBRY	50,000	1,880	390,800	.....	179,550	180,530	20,570	62,030	Alamo N., San Antonio; Merch. N., Brownsville; Texas Com'l N., Hou.; City N. Bk. & Tr. Co., Corpus Christi.
▲**Edna** ..... 1752 H Jackson M20	Jackson Co. State Bk. d•‡$'07 *par* 100 88-542	S. G. Drushel	A. E. Westhoff ..... E. T. Rose	S. D. Scott	D. H. Allen	55,000	46,450	551,430	4,420	224,030	251,630	19,120	162,530	2d N. and So. Tex. Com'l N., Hou.; Victoria Bk. & Tr. Co., Victoria.
El Campo ..... 2034 H Wharton M21	Commercial State Bank $200-17½% 88-480 d•‡$'21 *par* 100	R. B. Wallace	Geo. P. Willis ..... F. E. Appling	R. E. Kirk	Jesse Appling	50,000	59,280	1,037,270	35,240	269,620	534,550	13,440	364,180	Chase N., N. Y.; So. Tex. Com'l N., Hou; Dallas Bk. & Tr. Co., Dallas.
" ..... "	First National Bank d‖•‡'02 $175-12% *par* 10 88-479	G. F. Stovall, *Ch.* ...	G. F. Stovall	G. P. Stallworth... R. Cervenka, *A. C.*	E. J. Soderman ... J. F. Drozd	100,000	93,840	343,520	108,930	291,430	162,800	27,830	164,220	Chase N., N. Y.; 1st N., Hou; U. S. N., Galv.

DALLAS BANK & TRUST CO. SOLICITS YOUR NORTH TEXAS BUSINESS
ESTABLISHED IN 1903

Number under Name of Bank is the New Transit Number given to each bank in U. S. exclusively by The Rand-McNally Bankers' Directory, under the authority of The American Bankers Ass'n.

TEXAS—Continued

Non-Bank Towns with Nearest Banking Point (Indexed Acces.), Lawyers, Laws (indexed) in back of this volume. For Interest Rates, Holidays, etc., see Laws.

Town and County. ▲County Seats. No. 11 F. R. D. E El Paso H Hous. S San A	●Mem. A.B.A. ⁿNew §State †Priv. ‡Mem. State B. Ass'n. [Estab. ◆Fed. Res. Depts: T-Trust B-Bond d-SafeDep. ⑤Sav. $LastSale%Div.	President.	Vice-President.	Cashier.	Ass't Cashier.	Liabilities. Paid-up Capital	Surplus and Profits	Deposits	Other Liabilities	Resources. Loans and Discounts	Bonds and Securities	Miscellaneous	Cash & Exchanges, Due from Banks	Principal Correspondents.
▲**Eldorado** 1404 Schleicher I12	First National Bank •‡'07 10% 88-784 *par* 100	J. B. Christian	J. E. Hill R. P. Hinyard	W. O. Alexander	L. L. Baker	$ 75,000	$ 80,460	$ 248,970	$ 50,840	$ 357,280	$ 23,750	$ 14,330	$ 59,920	Guaranty Tr. Co., N. Y.; 1st N., Ft. Worth; Mtle. Bk. & Tr. Co., Dallas.
Electra 6712 Wichita B15	*First National Bank in Electra*	(*Consolidated with*	*First State Bank De*	*cember 20, 1930*)										
" " "	**FIRST STATE BANK** •‡§'11 *par* 100 88-1041	S. E. Honaker E. Schlaffke, *Ch.*	J. A. Coker T. T. Weatherall	J. N. Fulcher M. M. McGann, *A.C.*	W. C. Martin C. F. Suggs D. H. Dale	75,000	20,840	608,570	----------	571,980	28,800	----------	97,120	Chase N., N. Y.; 1st N., Ft. Worth and Wich. Falls; Rep. N. Bk. & Tr. Co., Dallas.
Elgin 1823 H Bastrop J18	Elgin National Bank d•‡'91 $250-10% 88-497 *par* 100	W. H. Rivers, Jr.	W. P. Culp	W. P. Culp, Jr.	R. H. Arbuckle	50,000	118,980	624,210	25,000	377,460	197,650	68,390	174,680	N. City, N. Y.; So. Tex. Com'l N., Hou.; Austin N., Austin; 1st N., Dallas.
" " "	First State Bank d•‡§'28 *par* 100 88-498	M. C. Parrish John Barton, *V. P.*	C. B. Sullivan A. F. Anderson, Jr.	Roland Johnson	W. A. Barton	25,000	4,810	342,650	4,000	81,220	211,040	26,440	57,760	Rep. N. Bk. & Tr. Co., Dallas; Austin N., Austin.
Eliasville 127 Young D15	Eliasville State Bank •§'24 $150 *par* 100 88-1968	W. T. Donnell	H. C. Brock	W. O. Cunningham	Frank Atchison	25,000	8,200	135,000	----------	95,000	----------	28,200	45,000	1st N., Graham; Mtle. Bk. & Tr. Co., Dallas.
Elkhart 1018 H Anderson G22	Elkhart State Bank ‡§'11 $125 *par* 100 88-1429	A. Hanks	D. S. Lively	R. E. L. Parks	J. B. Parker	20,000	1,060	116,420	----------	81,430	----------	19,820	36,230	So. Tex. Com'l N., Hou.; Royall N. and East Tex. N., Palestine.
Ellinger 221 H Fayette K20	First State Bank ‡§'12 $115-7% *par* 100 ◆ 88-1475	Leo Frede	C. W. Ehlinger	E. C. Jecmenek	----------	12,500	3,500	55,000	----------	29,000	5,000	1,000	36,000	1st N., Hou.; Mtle. Bk. & Tr. Co., Dallas; John Schuhmacher State Bk., LaGrange.

EL PASO—Reserve City

(Branch of Reserve Bank, District No. 11)

(El Paso, F-1) County Seat.—Pop. 102,421

●Mem. A.B.A. ⁿNew §State †Priv. ‡Mem. State B. Ass'n. [Estab. ◆Fed. Res. Depts: T-Trust B-Bond d-SafeDep. ⑤Sav. $LastSale%Div.

El Paso Clearing House Association Members shown by ★. Affiliated Banks by +

	President.	Vice-President.	Cashier.	Ass't Cashier.	Liabilities. Paid-up Capital	Surplus and Profits	Total Deposits	Other Liabilities	Resources. Loans and Discounts	Bonds and Securities	Miscellaneous Resources	Cash & Exchanges, Due from Banks	Principal Correspondents.
***EL PASO NATIONAL BANK** $155-10% 88-15 d⑤T•‡'25 *par* 100	C. M. HARVEY	S. D. YOUNG A. H. GOLDSTEIN	H. A. JACOBS T. N. JENNESS, *Aud.*	W. S. WARNOCK J. F. JENKINS H. S. BRYAN	$ 300,000	$ 168,610	$ 3,303,790	$ 100,000	$ 1,400,210	$ 1,133,330	$ 22,000	$ 1,316,860	Chase N. and N. City, N. Y.; Com. Tr. Co., Kan. C.; 1st N. and Rep. N. Bk. & Tr. Co., Dallas; Bk. of Am. N. Tr. & Sav. Assn., Ltd., Los A.; Banco Anglo Sud Americano, Ltd., Mexico, Mexico.
	EL PASO'S NEWEST BANK CONFIRMS ITS APPRECIATION OF BUSINESS BY RENDERING EXCEPTIONAL COLLECTION SERVICE. Send us your items on Southwestern points including Old Mexico.												
*Federal Reserve Bank of Dallas 88-1 •'18	(*El Paso Branch,*	*Federal Reserve Ba*	*nk of Dallas, Tex.*)	----------	(*See Pa*	*ge 84 for*	*complet*	*e inform*	*ation*)				
***First National Bank** $150-4% 88-4 dB⑤T•‡'81 *par* 100	F. M. MURCHISON JOSHUA S. RAYNOLDS, *Ch. of Bd.*	E. W. KAYSER J. E. BENTON EDWARD C. HEID	J. E. BENTON WM. GRAVES, *Aud.* H. W. MOORE, *Tr. Off.* PETE MURFF, *A. Tr. Off.*	F. E. GILLETT B. L. MEYERS J. M. MANDEVILLE H. A. SCHUMACHER	1,000,000	279,390	10,122,110	1,694,840	6,303,350	2,746,280	1,187,700	2,858,800	Cent. Han. Bk. & Tr. Co., Chase N., and Guaranty Tr. Co., N. Y.; 1st N. and Cont. Ill. Bk. & Tr. Co., Chi.; Secur.-1st N., Los A.; Rep. N. Bk. & Tr. Co., Dallas.
	SPECIAL FACILITIES FOR HANDLING COLLECTIONS IN ARIZONA, NEW MEXICO, WEST TEXAS, AND OLD MEXICO.												

(*El Paso Banks Continued on n ext page*)

Digitized for FRASER
https://fraser.stlouisfed.org
Federal Reserve Bank of St. Louis

OUR WIDE ACQUAINTANCE AND EXTENSIVE CONNECTIONS

IN OLD MEXICO

Enable us to give efficient and prompt attention to collections and payments throughout the Republic of Mexico

---



CAPITAL AND SURPLUS

$1,200,000.00

We specialize in the prompt handling of Bill of Lading Drafts on any point in the great Southwest.

Digitized for FRASER
https://fraser.stlouisfed.org
Federal Reserve Bank of St. Louis

OVER 50 YEARS' EXPERIENCE

gained from conservative policies

enables us to offer modern service in all departments

Splendid facilities through connections in this territory insure quick action on collection items

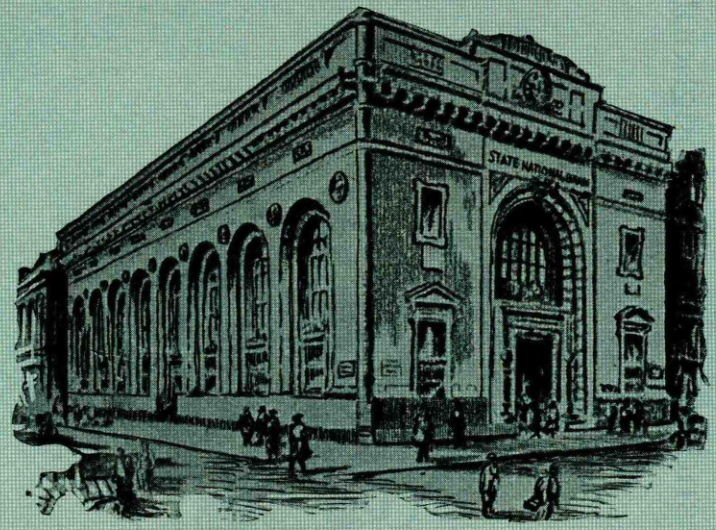

Prompt remittance made on collections through reserve accounts in important centers

SEND YOUR ARIZONA, WEST TEXAS, NEW MEXICO AND MEXICO COLLECTIONS TO US

✧

Accounts of Banks, Corporations and Individuals Solicited

✧

The State National Bank

El Paso, Texas

SINCE 1881

Digitized for FRASER
https://fraser.stlouisfed.org
Federal Reserve Bank of St. Louis

Number under Name of Bank is the New Transit Number given to each bank in U. S. exclusively by The Rand-McNally Bankers' Directory, under the authority of The American Bankers Ass'n.

EL PASO—Cont'd—Reserve City

(Branch of Reserve Bank, District No. 11)

Non-Bank Towns with Nearest Banking Point (Indexed Acces.), Lawyers, Laws (indexed) in back of this volume. For Interest Rates, Holidays, etc., see Laws.

●Mem. A.B.A. ¤New §State †Priv. ‡Mem. State B. Ass'n. [Estab. ◆Fed. Res. Depts: T-Trust B-Bond d-SafeDep. ⓢSav. $LastSale%Div.

	President.	Vice-President.	Cashier.	Ass't Cashier.	Liabilities: Paid-up Capital	Liabilities: Surplus and Profits	Liabilities: Total Deposits	Liabilities: Other Liabilities	Resources: Loans and Discounts	Resources: Bonds and Securities	Resources: Miscellaneous Resources	Resources: Cash & Exchanges, Due from Banks	El Paso Clearing House Ass'n Members shown by* Affiliated banks by+ / Principal Correspondents.
***State National Bank** $500–12% par 100 88–6 d ⓢ T ●‡'81	C. N. BASSETT	G. D. FLORY, R. W. McAFEE, W. W. SCOTT	G. G. MATKIN, R. E. OWEN, *Aud.*	P. H. ANDERSON, F. M. SMITH	$ 300,000	$ 1,030,210	$ 12,076,820	$ 40,570	$ 5,042,820	$ 3,480,880	$ 412,540	$ 4,511,360	Cent. Han. Bk. & Tr. Co., N. Y. Tr. Co., Chase N. and Gty. Tr. Co., N. Y.; 1st N., Chi.; Miss. Valley Tr. Co., St. L.; N. Shaw., Bos.; Wells Fargo Bk. & Un. Tr., San F.; Citiz. N. Tr. & Sav. and Calif., Los A.; 1st N., Dallas; Frost N., San Antonio; Ft. Worth N., Ft. Worth; Austin N., Austin; Com. Tr. Co., Kan. C.; So. Tex. Com'l N., Hou.; United States N., Den.; City N., Galveston.
PROMPT AND CAREFUL ATTENTION TO COLLECTIONS IN THE UNITED STATES AND MEXICO.													
El Paso Clearing House (*Members indicated by a* ★)	F. M. Murchison		S. D. Young, *Sec. and Tr.*		(See pages 92-93 Banks, T	-94 for N otal Dep	umber of osits by		National, State a Cities, S	tates, et	nd Privat c.)	e	
J. S. CURTISS & CO. (Established 1910) (First National Bldg.) $250–20% par 100 B'10	J. S. CURTISS	GEO. L. HOGE	WM. V. CURTISS	S. E. FREESE	50,000								State National, El Paso, Texas; Mackay & Co., New York City; Dallas Union Trust Co., Dallas, Texas.
	Oldest Investment Firm in the Southwest. Participating Distributors and Dealers in all Southwestern Common and Pfd. Stocks, Public Utility, Industrial and Municipal Bonds and Mexican Securities.												
FIRST MORTGAGE COMPANY (1st N. Bk. Bldg.) '11	C. L. HILL	T. B. NEWMAN	W. E. WARD, *Sec. and Treas.*; W. H. F. JUDD, *Auditor*	C. C. HESSEY, *A. Sec.*	750,000	21,330		989,310	1,118,180	7,230	635,220		1st N., El Paso.
	SPECIALIZING IN FIRST MORTGAGE REAL ESTATE PAPER.												

TEXAS—Continued

Town and County. ▲County Seats. No. 11 F. R. D. E El Paso H Hous. $ San A.	●Mem. A.B.A. ¤New §State †Priv. ‡Mem. State B. Ass'n. [Estab. ◆Fed. Res. Depts: T-Trust B-Bond d-SafeDep. ⓢSav. $LastSale%Div.	President.	Vice-President.	Cashier.	Ass't Cashier.	Liabilities: Paid-up Capital	Liabilities: Surplus and Profits	Liabilities: Deposits	Liabilities: Other Liabilities	Resources: Loans and Discounts	Resources: Bonds and Securities	Resources: Miscellaneous	Resources: Cash & Exchanges, Due from Banks	Principal Correspondents.
Elsa $ Hidalgo Q2	Canal Banking Co. d‡$'27 par 100 88–2124	J. A. Phelan	P. L. Davis	P. L. Davis	W. H. Moore	$ 30,000	$ 5,180	$ 92,390		$ 84,060		$ 16,520	$ 26,990	Merch. N., Brownsville.
Elysian Fields 321 **Harrison E24**	Security State Bank ‡$'18 $180–20% 88–1576	J. M. Furrh	J. D. Furrh, E. S. Fry	J. B. Furrh	Y. L. Rountree	15,000	16,830	218,810	$ 470	90,330	$ 44,120	11,100	105,560	Chase N., N. Y.; 1st N., Dallas; 1st N., St. L.; Com'l N., Shreveport, La.
Emhouse 322 **Navarro F19**	First National Bank ‡'25 $150–10% 88–1044 par 100	C. H. DeLafosse, *Ch. of Bd. and Pres.*	G. G. Owen, M. Montgomery	W. E. Harrington		30,000	16,880	117,950	440	26,330	1,800	34,410	102,730	1st N., Dallas; Corsicana N., Corsicana; 1st N., Hou.
▲Emory 721 **Rains D21**	First National Bank •'03 10% par 300 88–710	J. B. Clayton	P. W. Pearson, S. H. Hood	O. H. Rodes, *V. P. and Cash.*	S. B. Braziel	25,000	60,000	151,000	5,800	94,290	42,000	13,420	92,090	Chase N., N. Y.; Rep. N. Bk. & Tr. Co., Dallas; Greenville N. Ex., Greenville.
Enloe 265 **Delta C21**	Enloe State Bank in Enloe par 100 88–1504 ‡$'28	J. M. Hagood	M. W. Smith	C. E. Cregg		17,500	4,000	100,000		47,000	4,000	10,000	60,000	Mtle. Bk. & Tr. Co., Dallas; 1st N., Paris.
Ennis 7069 **Ellis F19**	Citizens National Bank $155–10% 88–176 ⓢ•‡'04	F. A. Newton	J. L. Clarke, Clair White	H. R. Thomas, J. J. Hodo, Jr., *A. C.*	W. F. Verner, E. F. Nesuda	100,000	55,140	793,530	100,000	248,830	525,500	14,000	260,340	Chase N., N. Y.; 1st N., Dallas; So. Tex. Com'l N., Hou.
" " "	**FARMERS STATE BANK** $160–12% par 100 88–2031 d ß ⓢ •‡$'22	W. Weatherford	W. F. Templeton, E. C. Hawkins, *Act.*	C. S. Cook	J. Baldridge, Jr., J. R. Glaspy	50,000	24,670	418,830		324,320	57,440	28,840	84,700	Chase N., N. Y.; Mtle. Bk. & Tr. Co., Dallas.
Estelline 950 **Hall A12**	Estelline State Bank •‡$'05 $170 par 100 88–1048	W. C. Dickey	P. L. Vardy, R. C. Wiley	W. M. Tucker	C. W. Sanders	20,000	16,310	80,800	34,520	120,300	2,060	16,280	13,000	Ft. Worth N., Ft. Worth; 1st N., Memp. and Childress.
Eustace 513 **Henderson F21**	First State Bank ‡$'10 10% par 100 88–1049	J. M. Melton	G. J. Cook	C. Simmons	F. B. Cornelius	25,000	13,740	81,650	1,500	51,190	5,030	12,480	53,180	Rep. N., Dallas; Gty. Bd. State, Athens.

DALLAS BANK & TRUST CO. SOLICITS YOUR NORTH TEXAS BUSINESS
ESTABLISHED IN 1903

Town and County. ▲County Seats. No. 11 F. R. D. E El Paso H Hous. $San. A.	●Mem. A.B.A. nNew §State †Priv. ‡Mem. State B. Ass'n. [Estab. ◆Fed. Res. Depts: T-Trust B-Bond d-Safe Dep. ⓢSav. $Last Sale %Div.	President.	Vice-President.	Cashier.	Ass't Cashier.	Liabilities. Paid-up Capital	Surplus and Profits	Deposits	Other Liabilities	Resources. Loans and Discounts	Bonds and Securities	Miscellaneous	Cash & Exchanges, Due from Banks	Principal Correspondents.
Evant 319 Coryell H17	First National Bank ‡'25 $140–10% *par* 120 88–1487	W. C. Brooks	J. W. Burney	E. T. Brooks		$ 25,000	$ 6,000	$ 92,000		$ 84,000	$ 7,000		$ 32,000	Rep. N. Bk. & Tr. Co., Dallas; Cont. N. Ft. Worth; Citiz. N., Waco.
Fabens 1623 E El Paso G1	First National Bank d●‡'20 $150–10% *par* 100 88–1952	H. L. Birney, *Ch. of Bd. and Pres.*	E. F. Davis J. N. Hendricks	J. N. Hendricks	Otis Parker	50,000	30,940	140,720	$ 9,400	110,430	26,310	$ 41,000	53,320	Cent. Han. Bk. & Tr. Co., N. Y.; State N., El Paso.
▲**Fairfield** 629 Freestone G20	Fairfield State Bank ●‡§'12 88–1452	T. J. Hall	C. H. Watson	F. E. Hill, Jr.	C. E. Childs E. F. Glazener	40,000	49,490	323,550		154,610	9,860	31,020	217,550	Cent. Han. Bk. & Tr. Co., N. Y.; Hou. N., Hou.; 1st N., Dallas.
Fairlie 362 Hunt C20	Citizens Bank ‡†'12 10% 88–1583	G. C. Waggoner		Vincent Carr	E. W. Weems	10,000		75,000		45,000		8,000	32,000	Mtle. Bk. & Tr. Co., Dallas.
▲**Falfurrias** 1825 S Brooks Q17	First National Bank $120–10% 88–1967 d⓪●‡'20 *par* 100	J. R. Scott, Jr.	T. R. Bennett, *Active*	Geo. M. Ludwig	F. L. Vickery	50,000	25,470	457,430	37,900	314,930	87,650	38,980	129,240	Irv. Tr., N. Y.; City Cent., San Ant.; City N. Bk. & Tr. Co., Corpus Christi.
Falls City 521 S Karnes M17	Falls City National Bank ‡'07 $160 *par* 100 88–1052	J. W. Moczygemba	F. P. Moczygemba G. J. Moczygemba	A. D. Opiela	John I. Richardson	25,000	17,300	233,410	17,340	45,780	41,350	12,600	193,330	Cent Han. Bk. & Tr. Co., N. Y.; Alamo N., San Antonio; So. Tex. Com'l N., Hou.
Farmersville 1878 Collin D20	First National Bank in Farmersville d⓪●‡'29 *par* 100 88–454	J. E. Pendleton	O. E. Carlisle Levi Wilson	G. H. Beam	W. H. Jouett	25,000	27,420	190,380	11,020	185,080	2,600	20,010	46,130	Chase N., N. Y.. 1st N., Dallas.
▲**Farwell** 509 Parmer A7	Security State Bank ⓢ●‡§'25 $100 *par* 100 88–2089	J. H. Head	G. D. Anderson, *Act.*	Arthur L. Hood		20,000	11,240	170,230		121,150	3,090	10,300	66,930	Ft. Worth N., Ft. Worth; Drov. N., Kan. C.; N. Bk. Com., Amarillo.
Fate 194 Rockwall D20	First State Bank ‡§'07 88–1054	W. T. Peace	R. E. Gaines	W. B. Waller	Mrs. O. V. Waller	15,000	2,350	19,040	6,000	29,500	4,640	3,030	5,170	1st N. and Dallas Bk. & Tr. Co., Dallas.
Fayetteville 437 H Fayette K20	Farmers National Bank ‡'17 $150–10% 88–1741 *par* 110	C. G. Vetter E. Sarrazin, *V. P.*	O. A. Vetter T. G. Fordtran	E. S. Kovar		25,000	16,500	226,700	27,970	100,730	131,410	6,080	57,950	So. Tex. Com'l N. and Public N. Bk. & Tr. Co., Hou.; Rep. N. Bk. & Tr. Co., Dallas.
" ——— "	Fayetteville State Bank ●‡§'16 *par* 100 88–1055	Lee Heinsohn	J. R. Kubena	J. R. Kubena	L. Noack	30,000	12,850	144,290		36,110	110,950	4,270	35,810	Chase N., N. Y.; City Bk. & Tr. Co., Hou.; Mtle. Bk. & Tr. Co., Dallas.; The J. Schuhmacher State, La Grange.
Fentress 269 S Caldwell L18	Fentress State Bank d●‡§'16 $200–10% *par* 100 88–1710	C. E. Tolhurst	W. J. Tiller	P. G. Mahoney	J. W. Lipscomb	10,000	8,350	69,220		59,630	3,990	3,850	21,090	Hou. N., Hou.; Rep. N. Bk. & Tr. Co., Dallas; Alamo N., San Antonio.
Ferris 1438 Ellis E19	Farmers & Merch. State Bank $200–15% *par* 100 ◆ 88–633 d‡§'06	D. H. Moyers	A. E. Cox	H. Weatherford	L. W. Moyers	50,000	55,270	247,050		232,280	3,000	26,910	90,120	1st N. and Mtle. Bk. & Tr. Co., Dallas.
" ——— "	*Ferris National Bank*	(*Absorbed by Farmers & Merchants State Bank*)												
Flatonia 966 H Fayette L19	Flatonia State Bank ●‡§'82 $150–10% 88–761	M. Fernau	E. C. Kolar F. F. Notepka	F. A. Nesrsta	R. F. Meyer	50,000	35,000	466,120		305,840	82,950	50,530	111,800	N. City, N. Y.; So. Tex. Com'l N., Hou., Alamo N., San Antonio.
Florence 421 Williamson I 17	Union State Bank ‡§'28 12% *par* 100 88–1056	E. A. Arnim, *Ch.* O. B. Atkinson, *Ch. of Bd. and Pres.*	P. A. Wales	Stanton Gardner		35,000	12,720	133,790	4,880	89,460	33,410	20,970	42,540	So. Tex. Com'l N., Hou.; Austin N., Austin; Mtle. Bk. & Tr. Co., Dallas.
▲**Floresville** 1581 S Wilson M17	**CITY NATIONAL BANK** ‡'06 *par* 100 88–587	**W. R. WISEMAN** **Special attentio** *Please send 15c wi*	**R. A. WISEMAN** **S. W. TEAS** **n given Bill of Lad** *th each sight draft fo*	**W. W. HERRINGTON** **ing Drafts, Cash** *r presentation and*	**L. H. MITCHELL** **and Time Items.** *25c for Credit Repor*	50,000	25,670	323,640	50,000	310,040	61,600	5,120	73,060	Comw. Bk. & Tr. Co., San Antonio; 1st N., Hou.; Austin N., Austin.
" ——— "	**FIRST NATIONAL BANK** $200 *plus* 88–588 d⓪●‡'02 *par* 100	**S. V. HOUSTON** **FIFTEEN CENT** **insures prompt** **This does not ap**	**J. T. HOUSTON** **S sent with each** **, personal attent** **ply to Bills of Lad**	**ED FRANKLIN** **sight draft for pr** **ion.** **ing drafts or note**	**E. F. WOOLSEY, JR.** **E. L. WHITSETT** **esentation,** **s.**	50,000	41,440	328,070	51,460	265,810	55,200	21,230	128,740	N. City. N. Y.; So. Tex. Com'l N., Hou; Alamo N. and Frost N., San Antonio.
▲**Floydada** 2637 Floyd B11	First National Bank d⓪●‡'03 $250–20% 88–835 *par* 100	E. C. Nelson	Thos. Montgomery Mrs. J. N. Farris J. V. Daniel	O. M. Watson	E. L. Norman Anna M. Moore C. H. Bedford	50,000	52,980	375,100	48,530	331,700	40,270	53,920	100,720	Drov. N., Kan. C., Mo.; Ft. Worth N., Ft. Worth; 1st N., Amarillo.
" ——— "	*Floyd County National Bank*	(*Closed July* 15, 1931)												
Fluvanna 517 Scurry D11	First State Bank ●‡§'07 $100 *par* 100 88–1058	D. A. Jones	J. J. Belew	J. R. Patterson		12,500	400	61,610		39,190	5,860	7,170	22,280	Ft. Worth N., Ft. Worth; 1st State Bk. & Tr. Co., Snyder; Far. & Merch. N., Abilene.
Flynn 419 Leon H21	Flynn State Bank ‡§'17 $190 *par* 100 88–1776	A. E. Gormley G. T. Rouse, *Ch.*	E. F. Oden	R. L. Oden, *Cash. and Sec.*	Katie L. Graves	10,000	3,040	66,420		44,730	4,490	1,970	28,260	Houston N. and Public N. Bk. & Tr. Co. Hou.; 1st N., Dallas.
Follett 658 Lipscomb N6	Follett National Bank ●‡'13 $215 88–1806	W. E. Stuart	O. A. Crump	A. W. Kincade	F. B. Sumpter	25,000	21,490	328,460	7,500	263,240	41,020	9,370	68,810	Cent. Han. Bk. & Tr. Co., N. Y.; Com. Tr., Kan. C.; 4th N., Wichita; Ft. Worth N., Ft. Worth.
Forestburg 264 Montague O17	*First State Bank*	(*Taken over by First National Bank St. Jo., Tex. May* 29, 1931)												
Forney 1216 Kaufman E20	Farmers National Bk. ⓢ●‡'89 $175–10% *par* 100 88–682	W. A. Brooks	C. C. Jordan	C. C. Senter	C. B. Drake L. I. Dietz	50,000	35,030	128,510	75,000	124,673	89,180	9,160	64,900	1st N. and Rep. N. Bk. & Tr. Co., Dallas
" ——— "	Forney State Bank ●‡§'15 $325–10% *par* 100 ◆ 88–1704	J. C. Reagin	O. W. Reagin	O. W. Reagin	George Anderson	25,000	55,000	145,000		165,000		10,000	50,000	Cent. Han. Bk. & Tr. Co., N. Y.; No. Tex. N., Dallas; Union N., Hou.

Digitized for FRASER
https://fraser.stlouisfed.org
Federal Reserve Bank of St. Louis

Your destiny is determined by your use of time

MUCH of your success as a banker depends on the time it takes you, for instance, to procure buying information. No need for you to spend hours interviewing salesmen to find the advantages of similar products.

The BLUE BOOK at your elbow can do that work for you. All *you* need do is dictate a form letter of inquiry and direct it to be sent to firms manufacturing the needed product . . . as listed in the Service Guide section of your BLUE BOOK.

This method will save you hours of your valuable time . . . will concentrate your interviews to the few who sell precisely what you need.

The BLUE BOOK at your elbow contains buying information on all products used by bankers. Use it. "Fill the unforgiving minute with sixty seconds' worth of distance run."

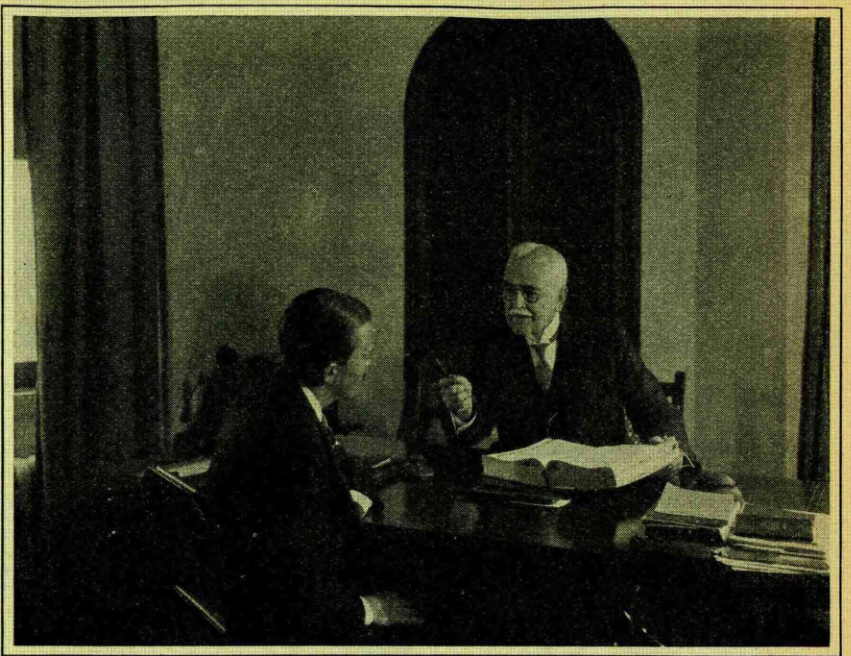

The BLUE BOOK at Your Elbow

The Service Guide is but one of the many time savers in your BLUE BOOK. Nearly three score years serving bankers have shown us what bankers need for daily reference. Buying information. Bank recommended attorneys. Directory of non-bank towns showing nearest banking point. Maps of states and foreign countries. Anything and everything you need to know in your daily work.

If you are one of the few bank officers who do not keep a BLUE BOOK at your elbow, you are crippling yourself unnecessarily. A BLUE BOOK will soon pay for itself in time saved for you.

TEXAS
AND
SOUTHWEST SERVICE

LOCATED in Fort Worth—the Hub of the Southwest—serving more than three hundred of the Southwest and Texas Banks, as Correspondent and Depository—we are enabled to serve advantageously Banks, Corporations, Individuals and Business Men needing banking service in this section.

DIRECTED by officers of long experience, our highly specialized and efficient Collection and Transit Departments, thru personalized confidential service assure prompt attention to all items, and quick returns, on bill of lading drafts and other Southwest business sent thru the

The FORT WORTH NATIONAL BANK
FORT WORTH, TEXAS

United States Depositary

Resources $44,000,000.00

Fort Worth—is the Livestock—Rail—Grain—Oil—Cotton and Industrial Center of the Southwest

ed for FRASER
fraser.stlouisfed.org
l Reserve Bank of St. Louis

Town and County. ▲County Seats. No. 11 F. R. D. E El Paso H Hous. $ San A.	●Mem. A.B.A. ¤New §State †Priv. ‡Mem. State B. Ass'n. [Estab. ◆Fed. Res. Depts: T-Trust B-Bond d-Safe Dep. ⓢSav. $LastSale %Div.	President.	Vice-President.	Cashier.	Ass't Cashier.	Liabilities. Paid-up Capital	Surplus and Profits	Deposits	Other Liabilities	Resources. Loans and Discounts	Bonds and Securities	Miscellaneous	Cash & Exchange, Due from Banks	Principal Correspondents.
Forreston 420 Ellis F 19	Forreston State Bank ‡$'06 $60 *par* 100 88-1060	J. H. Hamlin	H. N. Edmondson	Jas. W. Fields	C. O. Williams	$ 20,000	----------	$ 46,040	$ 7,250	$ 61,810	----------	----------	$ 13,540	Citiz. N. and Rep. Bk. & Tr. Co., Waxahachie; 1st N., Dallas.
▲**Ft. Davis** 525 E Jeff Davis I 6	Fort Davis State Bank d●$'11 $160 *par* 100 88-1406	J. W. Espy	W. S. Miller	J. H. Clark	W. D. Bloys	35,000	$ 28,600	265,190	4,210	152,820	$ 7,120	$ 5,460	167,600	Cent. Han. Bk. & Tr. Co., N. Y.; State N., El Paso.
▲**Ft. Stockton** 2695 E Pecos I 8 " " ------	First National Bank d●‡'10 *par* 100 88-787	S. C. Johnson	G. B. Pace	Bruce Hinsey	----------	50,000	13,760	539,470	50,000	322,970	203,030	26,420	100,810	Chase N., N. Y.; San Angelo N., San Angelo; 1st N., El Paso.
	Pecos County State Bank 88-2131 ●§'28	H. L. Winfield	Paul J. Brown J. S. Oates F. A. Stubblefield, *Asst.*	Karl Butz	----------	25,000	11,140	411,720	----------	153,340	116,710	2,060	175,750	Cent. Han. Bk. & Tr. Co., N. Y., 1st N., Ft. Worth; Cent. N., San Angelo; Secur. Tr. Co., Austin.

FORT WORTH—Reserve City

(Federal Reserve District No. 11)

(Tarrant, E18) County Seat Pop 163,447

●Mem. A.B.A. ¤New §State †Priv. ‡Mem. State B. Ass'n. [Estab. ◆Fed. Res. Depts: T-Trust B-Bond d-Safe Dep. ⓢSav. $LastSale %Div.	President.	Vice-President.	Cashier.	Ass't Cashier.	Liabilities. Paid-up Capital	Surplus and Profits	Total Deposits	Other Liabilities	Resources. Loans and Discounts	Bonds and Securities	Miscellaneous Resources	Cash & Exchange, Due from Banks	Principal Correspondents.
★American Bank & Trust Co. $125 *par* 100 37-24 d†●‡$'28	C. E. Gillham A. P. Barrett, *Ch.*	L. E. Reynolds	R. H. Sandsberry	Lanford Coffman	$ 100,000	$ 25,790	$ 605,630	----------	$ 373,670	$ 149,750	$ 22,750	$ 185,250	Chase N., N. Y.; 1st N., St. L.; Rep. N. Bk. & Tr. Co., Dallas; Exchange N., Tulsa.
***CONTINENTAL NATIONAL BANK** $160-6% *par* 100 37-22 dⓑ●†‡'21	H. H. WILKINSON J. G. WILKINSON, *Ch. of Bd.* ZETA GOSSETT, *A. V. P.*	A. E. THOMAS E. H. WINTON J. E. WILLIS H. C. WALLENBERG, *A. V. P.*	J. H. ERIKSEN J. E. WILLIS, *Tr. Off.* H. C. BURKE, JR., *A. V. P. and A. Tr. Off.*	OSCAR VOGEL	750,000	432,270	9,347,930	$ 13,220	4,082,660	2,482,940	583,202	3,394,620	Chase N. and Chemical Bk. & Tr. Co., N. Y.; Cont. Ill. Bk. & Tr. Co. and 1st N., Chi.; Miss. Valley Tr. Co. and 1st N., St. L.; Com. Tr. Co., Kan. C.; Mellon N., Pitt.; Hib. Bk. & Tr. Co., N. O.; W. F. Bk. & Un. Tr. Co., San F.; Ex. N., Tulsa; U. S. N., Denver.
	ALL BUSINESS SENT US RECEIVES PROMPT PERSONAL ATTENTION BY AN OFFICER OF THIS BANK.												
***FIRST NATIONAL BANK** 37-1 $65-14% *par* 20 dⓑ●†‡'77	W. E. CONNELL, *Ch. of Bd.* T. B. YARBROUGH, *Pres.*	J. N. SPARKS R. M. BOWEN R. C. MARTIN, *V. P. and Cash.*	A. B. CULBERTSON, *Tr. Off.* *Asst. V.-Presidents:* W. H. WALLERICH F. W. POWELL	CHAMP CLARK F. A. ROGERS E. N. RATLIFF E. G. PARKER J. B. HAMILTON, *A. Tr. Off.* FRAZIER MOSS, *Mgr. Bd. Dept.*	1,100,000	1,511,210	24,083,480	140,400	13,514,440	2,736,160	1,072,400	9,512,100	Gty. Tr. Co., N. City, and Chatham Phenix N. Bk. & Tr. Co., N. Y.; Cont. Ill. Bk. & Tr. Co. and Harris Tr. & Sav. Bk., Chi.; 1st N. and Mtle. Com. Bk. & Tr. Co., St. L.; Mellon N., Pitt.; Fid. N. Bk. & Tr. Co., Kan. C.; Canal Bk. & Tr. Co., N. O.; Wells-Fargo Bk. & Un. Tr. Co., San F.; Un. Tr. Co., Clev.
	We have superior facilities for collections. We collect handling direct. Your business invited. Prompt Texas items and -												
First State Bank d‡$'30 $120 *par* 100 88-1895 (*Formerly listed at Polytechnic, T*	H. H. Wilkinson J. G. Wilkinson, *Ch. ex.)*	E. M. Perkins	E. M. Perkins	J. M. Fry	25,000	6,640	250,520	140	171,660	8,000	8,820	93,810	Cont. N., Ft. Worth.
***Fort Worth National Bank** $60-12% *par* 20 37-5 dⓑ●†‡'73	R. E. HARDING	E. E. BEWLEY W. M. MASSIE B. H. MARTIN R. C. HEARNE R. W. FENDER GUY PRICE E. P. VAN ZANDT	ELMER RENFRO, *V. P. and Cash.*	D. G. WEILER W. E. WELCH C. W. BRASELTON W. B. CAYCE S. O. HARTMAN J. A. OLSON	2,500,000	2,314,200	34,969,010	2,653,470	20,678,820	10,588,570	1,504,790	9,664,500	N.Y.Tr.Co., Chase N., N. City, and Gty.Tr.Co., N. Y.; Cont. Ill. Bk. & Tr. Co., and 1st N., Chi.; 1st N., Mtle.-Com. Bk. & Tr. Co., Miss. Valley Tr. Co., and Boatmens N., St. L.; 1st N. and Com. Tr. Co., Kan. C.; Phil. N., Phil.; Un. Tr. Co., Clev.; W. F. Bk. & Un. Tr., San F.; Secur.-1st N. Bk. of Los A., Los A.; Whitney N., N. O.; Mellon N. and Un. Tr. Co., Pitt.; 1st N., Bos.; Guardian Det., Det.
	We cordially invite correspondence of Banks and Bankers desiring efficient and satisfactory service in this territory.												
Fraternal Bank & Trust Co. (Unincorporated) 10% *par* 10 37-57 T†'12	W. M. McDonald	A. J. Kirk J. W. Hightower	W. F. McKinney	C. L. Woods Wm. Coleman, *Tr. Off.*	15,420	2,270	644,960	----------	239,920	----------	3,090	419,640	Ft. Worth N., Ft. Worth.
Morris Plan Bank d◎‡$'23 $110-6% *par* 100 (500 Main St.)	P. H. Bull	M. D. Evans M. L. Massingill E. H. Kimball	F. L. Luton, *Sec. and Tr.*	M. H. Willis, *A. Sec. and A. Tr.*	100,000	30,600 (*Includes Reserves*)	664,140 (*Inv. Cert.*)	75,480	821,580	----------	11,570	37,070	1st N., Ft. Worth.

(*Fort Worth banks continued on next page*)

DALLAS BANK & TRUST CO. SOLICITS YOUR NORTH TEXAS BUSINESS ESTABLISHED IN 1903

Number under Name of Bank is the **New Transit Number** given to each bank in U. S. **exclusively** by **The Rand-McNally Bankers' Directory, under the authority** of **The American Bankers Ass'n.**

FORT WORTH—Cont'd—Reserve City

(Federal Reserve District No. 11)

Non-Bank Towns with **Nearest Banking Point** (Indexed Acces.), **Lawyers, Laws** (Indexed) in back of this volume. For **Interest Rates, Holidays,** etc., see **Laws.**

•Mem. A.B.A. nNew §State †Priv. ‡Mem. State B. Ass'n. [Estab. ◆Fed. Res. Depts: T-Trust B-Bond d-SafeDep. ⓢSav. $LastSale%Div.	President.	Vice-President.	Cashier.	Ass't Cashier.	Liabilities. Paid-up Capital	Surplus and Profits	Total Deposits	Other Liabilities	Resources. Loans and Discounts	Bonds and Securities	Miscellaneous Resources	Cash & Exchanges, Due from Banks	Principal Correspondents.
***STOCKYARDS NATIONAL BANK**	W. L. PIER	OTTO FREDERICK	W. M. McDONALD	L. W. MARSHALL, A. A. REPPER, E. C. PENNEY	$ 200,000	$ 128,790	$ 3,228,400	$ 174,710	$ 2,414,410	$ 452,350	$ 24,230	$ 840,900	Chatham Phenix, N. Y.; Cont. Ill. Bk. & Tr. Co., Chi.; 1st N., St. L.; Inter-State Nat'l, Kan. C.
	Special attention given all business entrusted to our care												
$150–12% *par* 100 37-12 d⓪†•‡'03 *Union Bank & Trust Co. (100 Main) 37-23 d⓪†•‡$'28	D. E. Lydick	J. C. Griffith	C. M. Pearce	D. B. Gilliland	100,000	38,430	449,360	97,450	294,210	----------	148,890	245,130	Gty. Tr. Co., N. Y.; Ft. Worth N. and Cont. N., Ft. Worth.
Fort Worth Clearing House (*Members indicated by a* *)	D. E. Lydick	T. B. Yarbrough	C. M. Pearce, *Sec. and Tr.*	R. C. Smith, *Mgr. and A. Sec.*	(*See pag Private*	es 92-93 Banks, T	-94 for n otal Dep	umber of osits by	National Cities,	l, State States,	and etc.)		

Fort Worth—Selected List of Investment Dealers, Brokers, Finance Companies, Acceptance Corporations, etc.

•Mem. Am. Bks. Assn. ‡Mem. State Bks. Assn. ¶Mem. Inv. Bks. Assn. ±Mem. Local Stock Exchange.	Year Established.	Members of Firm Branch Managers Exchange Memberships	Other Offices, Correspondents and Bank Depositories.
J. S. BACHE & CO. (Petroleum Bldg.)		HUGH L. CLAIBORNE, *Resident Manager* — Members Principal Stock Exchanges	J. S. Bache & Co., New York.
FIRST NATIONAL COMPANY	'29	W. E. CONNELL, *Pres.*; JOHN N. SPARKS, *V.P.*; FRAZIER MOSS, *V. P. and Mgr.*; T. B. YARBROUGH, *V. P.*; A. B. CULBERTSON, *V.P.*; T. E. GRAHAM, *Sec.*; J. B. HAMILTON, *A. Sec. and Tr.* — *Investment Divison of First Nat'l Bank* — Investment Securities	1st N., Ft. Worth; Chase Sec. Corp., Gty. Co., N. City Co. and 1st N. Old Colony Corp., N.Y.; Harris Tr. & Sav., Cont. Ill. Co. and A. C. Allyn & Co., Chi.

•Mem. Am. Bks. Assn. ‡Mem. State Bks. Assn. ¶Mem. Inv. Bks. Assn. ±Mem. Local Stock Exchange	Year Established.	Members of Firm Branch Managers Exchange Memberships	Other Offices, Correspondents and Bank Depositories
FORT WORTH NATIONAL COMPANY	‡'26	R. E. HARDING, *Pres.*; RAYMOND C. GEE, *Vice-Pres. and Mgr.*; J. L. LAFFERTY, *Sec.*; J. C. OWENS, *Treas.* Capital $500,000 — *Investment Division of The Fort Worth National Bank.* — INVESTMENT SECURITIES	Chase Harris Forbes Corp., 1st N. Old Colony Corp., Bonbright & Co., Inc., Halsey Stuart & Co., J. P. Morgan & Co., Guaranty Tr. Co. and Kuhn Loeb & Co., N. Y.; Cont. Ill. Bk. & Tr. Co., Chi.
E. A. Pierce & Co.			
G. M. SMITH & COMPANY	'25	GARRETT M. SMITH, *President* — ORIGINATORS, PARTICIPATING DISTRIBUTORS, DEALERS IN GENERAL MARKET ISSUES.	
Aviation Bldg.			

TEXAS—Continued

Town and County. ▲County Seats. No. 11 F. R. D. E El Paso H Hous. $SanA.	•Mem. A.B.A. nNew §State †Priv. ‡Mem. State B. Ass'n. [Estab. ◆Fed. Res. Depts: T-Trust B-Bond d-SafeDep. ⓢSav. $LastSale%Div.	President.	Vice-President.	Cashier.	Ass't Cashier.	Liabilities. Paid-up Capital	Surplus and Profits	Deposits	Other Liabilities	Resources. Loans and Discounts	Bonds and Securities	Miscellaneous	Cash & Exchanges, Due from Banks	Principal Correspondents.
▲**Franklin** ----961 Robertson I 20	First National Bank ----•‡'05 $200–12% *par* 100 88–521	R. M. Duffey	Jno. H. Lomax	D. J. Mauk	Alys Truett	$ 50,000	$ 56,500	$ 271,920	$ 49,160	$ 180,030	$ 7,740	$ 75,210	$ 164,590	Chase N., N. Y.; 1st N., Dallas.
" ------ "	First State Bank ..d⓪•‡$'13 $190–15% *par* 100 ◆ 88–1551	J. J. Carter	W. T. Maris	W. C. Crane	A. D. Rhodes, B. E. Finch	30,000	27,500	390,000	----------	160,000	132,000	4,220	145,000	Tex. N., Ft. Worth; Mtle. Bk. & Tr. Co., Dallas; 1st N., Hou. and Waco.
Frankston ----1109 H Anderson F226	First State Bank ---------‡$'09 10% *par* 100 88–1061	J. F. Austin	B. C. Cely	Ray Perry	Carrie Watkins, J. F. Austin, Jr.	40,000	21,140	171,840	----------	84,870	700	6,100	141,300	Guaranty Tr. Co., N. Y.; 1st N., Dallas; Royall N., Palestine.
▲**Fredericksburg** SGillespie J15 2416	Bank of Fredericksburg (*Unincorporated*) 88–370 •‡†'87	Adolph Gold	Albert Koennecke	A. W. Henke	Lawrence Knopp	50,000	----------	----------	----------	----------	----------	----------	----------	Chase N., N. Y.; Rep. N. Bk. & Tr. Co., Dallas; City Cent. Bk. & Tr. Co., San Antonio.
" ------ "	Citizens Bank --------d•‡†'05 88–371	Oscar Krauskopf	----------	Wm. Bierschwale	M. J. Bierschwale, W. F. Bierschwale	30,000	10,000	----------	----------	----------	----------	----------	----------	Chatham Phenix N. Bk. & Tr. Co., N. Y.; Frost N., San Antonio; So. Texas Com'l N., Hou.
Freeport-----3162 H Brazoria M22	Freeport National Bank $145 *par* 100 88–1548 d•‡'13	W. C. McLendon	R. D. Collins	O. K. Phillips	----------	50,000	31,050	478,330	15,380	155,910	262,600	21,580	134,670	N. City, N. Y.; 1st N., Hou.
Friona ----------731 Parmer E1	Friona State Bank -----•‡$'19 $225–10% *par* 100 88–1661	Bruce McLean	Ester Noble	Ester Noble	Dan Ethridge, Orma White	25,000	17,840	244,820	----------	167,800	55,760	9,710	54,490	Drov. N., Kan. C.; 1st N. and Amarillo N., Amarillo.
Frisco----------618 Collin D19	First State Bank ---------§'29 88–818	M. C. Parrish	J. P. Self, *Act.* C. B. Sullivan	W. C. Holt	----------	25,000	880	61,970	6,500	41,150	15,180	12,850	25,170	Rep. N. Bk. & Tr. Co., Dallas; Collin Co. N., McKinney.
Frost----------748 Navarro F19	Citizens State Bank -----‡$'09 $300 *par* 100 ◆ 88–814	J. M. Scott	R. F. Shaw	G. L. Haley	J. B. Strain	25,000	50,000	131,000	26,740	172,600	2,250	36,570	21,320	Cent. Han. Bk. & Tr. Co., N. Y.; 1st N., Dallas; 1st N., Corsicana.
" ------ "	Frost National Bank ----•‡'03 88–813 (*Succeeds First National Bk.*)	J. W. Matlock	A. H. Strain, J. C. Beck	J. C. Beck	----------	40,000	2,230	51,570	18,070	91,610	1,200	2,150	16,910	1st N., Hou.; Corsicana N., Corsicana; Rep. N. Bk. & Tr. Co., Dallas.
Fulbright ----330 Red River C22	Fulbright State Bank ---‡$'27 *par* 100 88–1566	Edgar Hooker	J. N. Henry	S. Ramsey	Mrs. H. H. Wilkinson	17,500	4,750	55,750	320	18,310	----------	8,500	48,010	Red River N., Clarksville; Am. N., Paris.
▲**Gainesville** --8915 Cooke C18	**FIRST NATIONAL BANK** $200–12% 88–145 d⓪†•‡'02 *par* 100	S. M. King, D. T. Lacy, *Ch.*	R. T. Potter, J. W. Gladney	R. P. King	J. W. Schad, J. A. Smoot	200,000	114,390	1,414,280	----------	1,259,780	120,580	20,840	327,460	N. City, N.Y.; 1st N., Houston; Rep. N. Bk. & Tr. Co., Dallas; 1st N., Okla. City.
" ------ "	First State Bank------•‡$'05 $150–10% *par* 100 88–146	J. W. Downard, *Ch. of Bd. and Pres.*	J. F. Morris, *Inactive* F. Morris, Jr.	Claude Jones	Wm. Lewie	65,000	50,000	663,000	107,970	380,000	127,000	124,970	254,000	N. City, N. Y.; 1st N., Hou.; Ft. Worth N., Ft. Worth; Mtle. Bk. & Tr. Co., Dallas; Inter-State N., Kan. C.
" ------ "	*Lindsay National Bank*------	(*Merged with First*	*National Bank Dece*	*mber 29, 1930*)										

Digitized for FRASER
https://fraser.stlouisfed.org

87

●Mem. A.B.A. ⁿNew §State †Priv. ‡Mem. State B. Ass'n. [Estab. ◆Fed. Res. Depts: T-Trust B-Bond d-Safe Dep. ⓢSav. $Last Sale %Div.

	President.	Vice-President.	Cashier.	Ass't Cashier.	Liabilities. Paid-up Capital	Surplus and Profits	Total Deposits	Other Liabilities	Resources. Loans and Discounts	Bonds and Securities	Miscellaneous Resources	Cash & Exchanges, Due from Banks	Principal Correspondents.
***CITY NATIONAL BANK** $275–10% *par* 100 46-9 dBⓈT•‡'07	W. L. MOODY, JR., *Ch. of Bd. and Pres.*	W. L. MOODY, III A. A. HORNE	S. M. GREER I. M. HERZ, *Tr. Off.*	IRA BERRY G. H. SCHEEL C. A. BAKER, *Aud.*	$ 200,000	$ 365,700	$ 9,487,340	$ 233,010	$ 4,605,380	$ 2,574,680	$ 190,220	$ 2,915,770	Chase N., N. Y.; Cont. Ill. Bk. & Tr. Co., Chi.; 1st N., Phil.; Mtle. Com. Bk. & Tr. Co., St. L.
With direct connections and wide facilities throughout the State of Texas, we can give you quickest action at a minimum cost on all Texas business.													
***FIRST NATIONAL BANK** $225–16% *par* 100 46-9 dBⓈT•‡'65	F. W. CATTERALL H. A. EIBAND, *Ch. of Bd.* WE SOLICIT Y AND OFFER THE OLDEST N ESTABLISHED	CHAS. FOWLER H. A. EIBAND MART H. ROYSTON OUR TEXAS BUS COMPLETE BAN ATIONAL BANK 1865.	E. KELLNER F. W. CATTERALL, *Tr. Off.* INESS KING SERVICE. IN TEXAS.	F. ANDLER W. C. SCHUTTE A. E. A. CATTERALL, *A. Tr. Off.*	200,000	311,940	4,638,700	216,650	1,810,080	2,412,500	72,930	1,071,770	Chase N., 1st N., Bk. of Manhattan Tr. Co., and Irv. Tr. Co., N. Y.; 1st N., Chi., Kan. C., and St. L.; Canal Bk. & Tr. Co., N. O.; Penn. Co. and 1st N., Phil.
***Hutchings-Sealy National Bank** 6% *par* 100 46-1 dBⓈT•‡'54	SEALY HUTCHINGS GEO. SEALY, *Ch. of Bd.* C. G. SWEET, *Ch. of Exec. Com.*	J. W. McCULLOUGH	C. J. SAVAGE C. G. SWEET, *Tr. Off.* T. W. LAIN, *A. Tr. Off.*	H. W. T. RABE W. H. GRASSMUCK A. W. MOORE G. D. HADEN	750,000	391,770	8,373,560	790,770	4,146,750	2,906,940	867,150	2,385,260	N. City and Guaranty Tr. Co., N. Y.; Cont. Ill. Bk. & Tr. Co., Chi.; Phil. N., Phil.; Com. Tr. Co., Kan. C.; Whitney N., N. O.
ESTABLISHED 1854 **WE OFFER EFFICIENT BANKING SERVICE FOR BANKS, CORPORATIONS AND INDIVIDUALS.** **For more than three-quarters of a century we have shared in the financial transactions necessary to the trade and commerce of this port.** **We invite your use of our TIME TESTED SERVICE.**													
***W. L. MOODY & COMPANY** (*Bankers*) 46-3 dⓈ•‡†'66	W. L. Moody, Jr.	Shearn Moody	J. B. Mills	Frank Smith									N. City and Gty. Tr. Co., N. Y.; Cont. Ill. Bk. & Tr. Co., Chi.; Hib. Bk. & Tr. Co., N. O.
Security Trust Company $100–6% *par* 100 46-53 dBT$'12	William Gammon W. L. Moody, Jr., *Ch.*	J. P. McDonough K. Tidemann	J. W. Hopkins, *Sec. and Tr.*	W. Henry Reybaud, *A. Sec.*	300,000	74,100		792,650	947,940		176,820	41,980	City N., Galv.
***UNITED STATES NATIONAL BANK** $133–7% *par* 100 46-4 dBⓈT•‡'74	I. H. KEMPNER R. L. KEMPNER, *V. P.*	J. W. BUTLER A. LION O. A. WALKER, JR.	A. J. PETERSON, *Cash. and Tr. Off.* D. P. DOYLE, *Aud.*	E. J. DE BARBIERIS R. J. KELLER	1,000,000	312,580	9,915,530	1,536,940	4,189,810	3,200,450	1,071,140	4,303,650	Chase N., Guaranty Tr. Co., and Irv. Tr. Co., N. Y.; Cont. Ill. Bk. & Tr. Co., Chi.; Mtle. Com. Bk. & Tr. Co., St. L.; N. Shawmut. Bos.; Canal Bk. & Tr. Co. and Interstate Bk. & Tr. Co., N. O.; Union Tr. Co., Pitt. and Clev.; Los A.-1st N. Tr. & Sav., Los A.; Com. Tr. Co., Kan. C.; Bk. of Am. N. Tr. & Sav. Assn., San F.
Galveston Clearing House *(Members indicated by a *)*	J. B. Mills		S. M. Greer, *Sec. and Tr.*	Philip Roache, *Mgr.*	*(See pag*	*es 92-93*	*-94 for*	*Number*	*of Natio*	*nal, Stat*	*e and Pr*	*ivate*	

Selected List—INVESTMENT DEALERS

Other Offices, Correspondents and Bank Depositories.

C. P. MANN & CO. ¶‡'19 (200-203 Am. Nat'l Ins Bldg.)	J. L. MOSLE, *Mgr.* J. M. MORELAND, *V. P.*	**Government, Railroad, Municipal, Public Utility Bonds. Mortgage**	**Industrial, and Foreign Loans.**	**Investment Securities Stocks and Bonds.**	**Members Texas Bankers' Association**	E. A. Pierce & Co., and Chatham-Phenix N. Bk. & Tr. Co., N. Y.; City N., Galveston; Public N. and C. P. Mann & Co., Hou.
---	---	---	---	---	---	---

DALLAS BANK & TRUST CO. SOLICITS YOUR NORTH TEXAS BUSINESS
ESTABLISHED IN 1903

Digitized for FRASER

Town and County. ▲County Seats. No. 11 F. R. D. E El Paso H Hous. $San A.	●Mem. A.B.A. ⁿNew §State †Priv. ‡Mem. State B. Ass'n. [Estab. ◆Fed. Res. Depts: T-Trust B-Bond d-Safe Dep. ⓢSav. $Last Sale %Div.	President.	Vice-President.	Cashier.	Ass't Cashier.	Liabilities. Paid-up Capital	Surplus and Profits	Deposits	Other Liabilities	Resources. Loans and Discounts	Bonds and Securities	Miscellaneous	Cash & Exchanges, Due from Banks	Principal Correspondents.
Ganado 626 H Jackson M20	Citizens State Bank d●‡$'08 $100–10% par 100 88–1064	T. N. Mauritz	Fred Mauritz	Roy Selby	Willie Zacharias	$ 50,000	$ 5,860	$ 188,800		$ 112,970	$ 74,700	$ 25,460	$ 31,530	So. Tex. Com'l N. and 1st N., Hou.; Victoria Bk. & Tr. Co., Victoria.
" ——— "	Guaranty Bond State Bank 88–1798 ‡$'25	W. F. Miller, *Ch. of Bd. and Pres.*	J. M. Yoas	B. H. Treybig	J. V. Petrash	20,000	6,550	60,040	$ 9,000	76,930	———	3,490	15,170	State N. and Marine Bkg. & Tr. Co., Hou.
Garland 1584 Dallas D19	*First National Bank*	*(Consolidated with*	*State National Bank)*											
" ——— "	**STATE NATIONAL BANK** $135 88–774 d●‡'06 *par 100*	**A. R. DAVIS** **Send us your items direct. Prompt, personal attention given**	**H. W. JONES,** *Active* **J. F. TUCKER** **W. C. KINGSLEY**	**ROLAND COOMER**	**HEYWARD WHITE** **GORDON FLORENCE** **n Bill of Lading Drafts, Cash and Time Items.**	**100.000**	**29,050**	**514,260**	**105,200**	**363,630**	**144,910**	**70,100**	**169,860**	**Chem. Bk. & Tr. Co., N. Y.; N. Bk. Com., Dallas.**
Garrison 527 H Nacogdoches G24	First State Bank d‡$ 99 $200–10% *par* 100 88–1066	W. C. Young, *Inactive* Geo. W. Tinkle, *Ch.*	D. M. McDuffie A. C. Irwin	J. K. Garrison	D. E. Irwin	25,000	13,670	98,000	1,560	65,000	1,850	———	30,000	So. Tex. Com'l N., Hou.; Com'l N., Shreveport.; 1st N., St. L.
Garwood 462 H Colorado L20	Garwood State Bank ⓢ‡$'10 $100 *par* 100 88–1067	Geo. Herder, Sr.	Frank Arnold C. R. Schiurring	G. J. Olsovsky	I. E. Hrncir	25,000	3,710	72,420	———	86,130	250	5,700	9,040	1st N., Hou.; Eagle Lake State, Eagle Lake; U. S. N., Galv.
Gary 514 Panola F24	Gary State Bank ●‡$'22 *par* 100 88–1365	Z. L. Daniel	W. M. Byrn	J. S. DuBose	Earnesteen Hooper	12,500	8,460	65,980	———	47,630	130	8,810	30,370	Rep. N. Bk. & Tr. Co., Dallas; Com'l N., Shreveport.
▲**Gatesville** 2601 Coryell H17	First National Bank ●‡'89 $250 88–441	Leake Ayres	B. B. Garrett	F. W. Straw	Eiland Lovejoy	100,000	111,770	364,830	100,000	405,030	144,600	16,000	110,970	Chase N., N. Y.; U. S. N., Galv.; 1st N., Waco.
" ——— "	Gatesville National Bank ●‡'02 $250 *par* 100 88–442	D. E. Graves	M. Blankenship, *Act.*	J. P. Kendrick	Andrew Kendrick	100,000	107,230	393,020	25,250	354,450	135,850	4,650	130,550	N. City, N. Y.; 1st N., Dallas; 1st N Hou.
" ——— "	Guaranty Bank & Trust Company 88–1628 ‡●‡$'13 $175–10% *par* 100 ◆	C. C. Sadler	Irvin McCreary	L. S. Holmes	B. K. Cooper	50,000	28,310	382,270	———	250,000	50,220	———	160,370	Cent. Han. Bk. & Tr. Co., N. Y.; Rep. N. Bk. & Tr. Co., Dallas; 1st N., Waco; Second N., Hou.
▲**Georgetown** 3583 Williamson J18	**CITY NATIONAL BANK** ●‡'20 $125–10% 88–1971 *par* 100	O. W. Sherrill	H. H. Onstot	I. O. Williams	———	50,000	4,510	290,220	20,000	174,640	34,600	25,150	28,590	Chem. Bk. & Tr. Co., N. Y.; 1st N., Hou.; Citiz. State, Austin; Rep. N. Bk. & Tr. Co., Dallas.
" ——— "	Farmers State Bank ●‡$'05 $200–10% 88–310	E. G. Gillett	W. L. Price	W. L. Price	———	50,000	39,690	386,790	46,300	265,470	113,870	37,620	105,810	Chase N., N. Y.; 1st N., Hou.; 1st N., Dallas; Am. N., Austin.
" ——— "	First National Bank ●‡'90 $125–8% *par* 100 88–309	J. E. Cooper, *Ch. of Bd. and Pres.*	E. H. Eanes	E. H. Eanes	Lott B. Rogers	100,000	18,430	289,950	266,480	179,570	393,410	39,300	62,590	Guaranty Tr. Co., N. Y.; So. Tex. Com'l N., Hou.; 1st N., Dallas.
▲**George West** 267 S Live Oak O17	First National Bank ●‡'17 $120–10% 88–1790 *par* 100	E. G. Majors	J. J. Dabbs	E. E. Bartlett	C. J. Skaloud Taylor Arnold	50,000	4,000	336,930	48,740	204,170	50,000	7,290	178,210	Cent. Han. Bk. & Tr. Co., N. Y.; City N. and Tex. State Bk & Tr. Co., San Antonio.
▲**Giddings** 1835 H Lee K19	Citizens State Bank d●‡$'06 $130–8% *par* 100 88–472	I. J. Fariss	Paul Nerger	E. Schuhmann	W. E. Kasper	50,000	19,050	264,640	107,030	222,510	141,850	31,100	45,260	Chase N., N.Y.; So. Tex. Com'l N., Hou.; Am. N., Austin; Dallas Bk. & Tr. Co., Dallas.
" ——— "	First National Bank d‡'90 $200–12% *par* 100 88–471	E. R. Sinks	Karl Kriegel J. S. Hillsman	A. J. Nisbet	E. G. Jaehne, Jr.	60,000	76,270	264,410	15,000	150,580	97,040	15,510	152,730	Chase N., N. Y.; Union N., Houston N., and 1st N., Houston; 1st N., Dallas.
▲**Gilmer** 1963 Upshur E23	Farmers & Merch. Nat. Bank $150–10% *par* 100 88–561 ●'01	H. J. Childress R. C. Barnwell, *Ch.*	J. P. Ray, *Act.*	C. T. Crosby	M. R. Smith	50,000	40,630	544,260	50,000	260,520	113,980	30,680	279,700	1st N., Dallas; Texarkana N., Texarkana.
" ——— "	First National Bank ●‡1900 $150–12% 88–560	T. S. Ragland	J. W. Croley	H. P. McGaughy L. G. Martin, *A. C.*	W. A. Marshall L. C. Blount	100,000	55,070	610,490	25,000	440,880	29,680	41,180	278,810	1st N. and Rep. N. Bk. & Tr. Co., Dallas; So. Tex. Com. N., Hou.
" ——— "	*Gilmer State Bank*	*(Taken over by First*	*National Bank for*	*liquidation December*	*13, 1930)*									
Girard 156 Kent C12	*First State Bank*	*(Purchased by First*	*National Bank, Jay*	*ton, Tex., December*	*30, 1930)*									
Gladewater 550 Gregg E23	Everett Banking Co., Unincorporated 88–1379 ●‡'11	Mrs. L. J. Everett	———	Carl B. Everett	Lillian Davis	25,000	10,000	710,000	———	125,000	35,000	60,000	525,000	Rep. N. Bk. & Tr. Co. and 1st N., Dallas; Com'l N., Shreveport.
Glenflora 419 H Wharton L21	Glen Flora State Bank ●‡$'07 $135–10% 88–1071 *par* 100	P. G. Brooks, *Ch. of Bd. and Pres.*	W. A. Dayvault	W. W. Armstrong	C. W. Roecker	25,000	13,360	87,900	———	71,800	———	5,360	49,100	So. Tex. Com'l N., Hou.; 1st N., St. L.; Wharton Bk. & Tr. Co., Wharton.
▲**Glen Rose** 983 Somervell F17	First National Bank in Glen Rose 88–788 ●‡'24 *par* 100	Geo. P. Snyder	C. A. Bridges	C. A. Bridges	J. W. Bridges	25,000	2,450	148,740	10,000	72,860	59,410	23,400	30,320	Cent. Bk. & Tr. Co., N. Y.; Mtle. Bk. & Tr. Co., Dallas.
Godley 378 Johnson E18	*Citizens National Bank*	*(Assets purchased a*	*nd liabilities assume*	*d December 28, 1930*	*by the Cleburne State*	*Bank, Cleburne,*	*Texas)*							
▲**Goldthwaite** 1324 Mills H16	First National Bank in Goldthwaite 88–673 ‡'24 $120 *par* 100	W. B. Summy	J. E. Brooking	D. H. Harrison	W. E. Summy	25,000	5,450	78,000	———	54,000	900	11,390	42,160	N. City, N. Y.; Rep. N. Bk. & Tr. Co., Dallas; 1st N., Hou. and Temple.
" ——— "	**Trent State Bank** ●‡$'08 88–674	W. C. Dew	W. E. Fairman	W. E. Fairman	Grover Dalton	100,000	51,450	616,150	———	420,760	25,220	44,500	277,110	1st N., Dallas.

Digitized for FRASER
https://fraser.stlouisfed.org
Federal Reserve Bank of St. Louis

Number under Name of Bank is the New Transit Number given to each bank in U. S. exclusively by The Rand-McNally Bankers' Directory, under the authority of The American Bankers Ass'n.

TEXAS—Continued

Non-Bank Towns with Nearest Banking Point (Indexed Acces.), Lawyers, Laws (indexed) in back of this volume. For Interest Rates, Holidays, etc., see Laws.

Town and County. ▲County Seats. No. 11 F. R. D. El Paso ‖Hous. $San. A.	●Mem. A. B. A. ⁿNew §State †Priv. ‡Mem. State B. Ass'n. [Estab. ◆Fed. Res. Depts: T-Trust B-Bond d-Safe Dep. ⑤Sav. $Last Sale %Div.	President.	Vice-President.	Cashier.	Ass't Cashier.	Liabilities. Paid-up Capital	Surplus and Profits	Deposits	Other Liabilities	Resources. Loans and Discounts	Bonds and Securities	Miscellaneous	Cash & Exchanges, Due from Banks	Principal Correspondents.
▲Goliad 1424 $ Goliad N18	Commercial Bank (Uninc.) 8% 88-1845 ‡†'18	J. C. Burns	J. E. Pettus	J. M. Burns	Mrs. A. Tumlinson Mrs. M. L. Burns	$ 25,000	$ 5,000	$ 145,000		$ 111,200	$ 100		$ 64,200	N. City, N. Y.; So. Tex. Com'l N., Hou.
" " "	FIRST NATIONAL BANK $150 88-652 dß●‡'91 par 100	JOSEPH WEARDEN, Ch. of Bd. and Pres. All items given careful attention, Save time and get service on Col FEE IN ADVANCE: Plain sight	W. E. FOWLER A. E. TAYLOR	E. A. MARTIN and remitted for lections and Cred drafts, 15c; Cred	SOPHIE WILLIAMS on day of payme it Reports by send it Reports, 25c.	50,000	59,630	363,950	$ 65,000	256,510	193,780	$ 41,400	46,890	Cent. Han. Bk. & Tr. Co., N. Y.; Hou. N., Hou.; N. Bk. Com., San Antonio. nt. ing TEY U S.
" " "	Goliad Bank & Trust Co. 10% par 100 88-653 ●‡$'10	R. L. Pettus, Ch. of Bd. and Pres.	J. W. Ellis	J. H. Pittman	L. J. Lutenbacher. R. A. Burke	50,000	40,340	271,520		274,160	22,940	46,060	18,690	Chase N., N. Y.; 1st N., Hou. and Dallas: Alamo N., San Antonio.
▲Gonzales 3859 $ Gonzales L18	Dilworth Bank	(Closed)												
" " "	Farmers National Bank ●‡'06 $150-10% par 100 88-296	J. S. Douglass J. C. Romberg, Ch.	R. C. Botts	J. H. Daniel	H. C. Wood A. J. Douglass	100,000	58,560	787,160	100,000	473,060	357,330	23,500	191,830	Chase N., N. Y.; 2d N., Hou.; Alamo N., San Antonio; Mtle. Bk. & Tr. Co., Dallas.
" " "	Gonzales State Bk. & Tr. Co. 10% par 100 88-295 d†●‡$'08	F. M. Fly, Ch. of Bd. and Pres.	Jake Stahl V. S. Marett	H. W. Robertson	B. N. Peck, Jr. F. J. Boehm	75,000	1,360	244,240		156,760	32,320	48,230	83,290	Chase N., N. Y.; 1st N., Hou.; N. Bk. Com., San Antonio; Am. N., Austin.
Goodlett 113 Hardeman A13	First State Bank §'20 $150-10% par 100 88-1973	G. A. Vestal Ch. of Bd. and Pres.	J. Y. Lane	R. F. Stephenson	Vera Rhea	10,000	11,650	34,570	10,040	47,150	4,040		15,070	Ft. Worth N., Ft. Worth; 1st N., Quanah.
Goose Creek 5208 H Harris L23	Citizens State Bk. & Trust Co. $225-8% par 100 88-1992 †●‡$'20	A. E. Kerr Hugh Echols, Jr., V. P.	J. W. Fincher J. D. Dowell	J. D. Dowell M. C. Kelley, A. C.	N. C. Galloway W. C. Sanders	50,000	62,900	989,560	20,430	780,700	7,000	26,150	309,050	Chase N., N. Y.; Hou. N., 1st N., and Public N. Bk. & Tr. Co., Hou.
" " "	Security State Bank d●‡$'26 par 100 88-1770	W. F. Miller	G. A. Lillie J. P. Weickershimer	W. T. Busch, V. P. and Cash.	W. W. Green J. E. Martin	25,000	16,650	310,990	1,500	243,070	200	30,070	80,790	N. Bk. of Com. and State N., Hou.
Gordon 510 Palo Pinto E16	First National Bank ß●‡1900 $130-10% par 120 88-850	A. P. Wilbar Arthur James, Ch.	H. P. Henegar	R. M. Barton	Frank Boles	50,000	17,040	117,900	6,260	145,620	8,050	8,040	29,480	Ft. Worth N., Ft. Worth; Dallas N., Dallas.
" " "	Gordon Bkg. & Mtle. Co. †1900 88-849	(J. W. Conway)		J. W. Conway										1st N., Ft. Worth.
Gordonville 168 Grayson C19	Gordonville State Bank 88-1383 ‡$'11	W. Alfred Pitts	T. E. McKinney	W. J. Gardiner	Ethel Sanderson	12,500	140	21,450	6,250	22,040	6,259	3,840	8,210	Merch. & Plant. N. and Cent. State., Sherman; Citiz. N., Denison.
Goree 457 Knox C14	First National Bank ●‡'06 88-1075	Tom Isbell	H. A. Pendleton	W. E. Braly		25,000	2,080	104,800	6,250	85,200	11,840	21,030	20,060	Chase N., N. Y.; 1st N., Wichita Falls and Ft. Worth.
Gorman 1154 Eastland F15	First National Bank ●‡'1900 $250-20% par 100 88-741	O. P. Newberry		E. D. David	Helen Dawley	30,000	31,790	322,050	30,000	223,970	40,200	35,300	114,360	Chatham Phenix, N. Y.; Rep. N. Bk. & Tr. Co., Dallas; Cont. N., Fort Worth.
Graford 481 Palo Pinto D16	First National Bank ●‡'07 10% 88-1076 par 50	W. H. Green, Ch. of Bd. and Pres.	A. F. Jones R. P. Lee	W. F. Turpin		25,000	12,680	63,610	350	73,480	6,950	4,000	17,210	1st N., Ft. Worth; Citiz. N., Mineral Wells.
▲Graham 4981 Young D16	FIRST NATIONAL BANK IN GRAHAM $175-10% 88-522 dß●‡'90 par 100	GRAHAM STEWART E. S. GRAHAM, Ch. of Bd. Forty-one Year Accounts, Colle		C. C. BLOODWORTH Young County ervice—Same Loca spondence Solici	T. O. DEATS J. C. WHITE BLAKE ALLISON Oldest Bank in s Continuous Se ections and Corre tion. ted.	100,000	108,670	787,700	32,500	561,460	238,930	54,770	173,720	Chase N., N. Y.; Ft. Worth N., Ft. Worth; 1st N., Dallas; City N., Wichita Falls.
" " "	THE GRAHAM NATIONAL BANK $300-10% par 100 88-523 d●‡'01	W. A. CORBETT "The Old Relia Inquiries and C Most Modern E	R. V. TIDWELL, Active G. D. HINSON ble" of Graham, ollections QUICK quipment and Fa	H. L. TIDWELL Texas. RETURNS--Offic cilities this sectio	MRS. H. D. CRISWELL ers Personal Atte n Texas. ntion.	50,000	123,790	828,590	50,000	532,100	316,800	52,720	150,750	N. City, N. Y.; 1st N., Ft. Worth; 1st N., Dallas; 1st N., Wichita Falls; Austin N Austin.
▲Granbury 996 Hood E17	First National Bank ‡'87 $100 par 100 88-616	D. C. Cogdell	J. N. Nutt	W. F. Juliff	Geo. A. Jones	100,000	60,640	310,680	100,000	281,060	170,840	72,660	46,760	Ft. Worth N., Ft. Worth.
Grand Prairie 1529 Dallas E19	Grand Prairie State Bank ‡'07 88-730 (Succeeds City National Bk.)	H. V. Copeland	J. F. Waggoner	J. T. Yeager	P. Waggoner	25,000		177,010		58,730	4,600	2,040	136,640	Chatham Phenix N. Bk. & Tr. Co., N. Y.; Dallas N., Dallas Ft. Worth N., Ft. Worth.
Grand Saline 1799 Van Zandt E21	State National Bank ●‡'07 par 100 88-692	J. C. Alsup	J. E. Andrews J. E. Persons	T. D. Hunt		50,000	40,590	540,540	50,000	215,360	160,040	88,840	216,870	Chase N., N. Y.; 1st N., Dallas Bk. & Tr. Co., and Rep. N. Bk. & Tr. Co., Dallas.

DALLAS BANK & TRUST CO. SOLICITS YOUR NORTH TEXAS BUSINESS
ESTABLISHED IN 1903

Number under Name of Bank is the New Transit Number given to each bank in U. S. exclusively by The Rand-McNally Bankers' Directory, under the authority of The American Bankers Ass'n.

TEXAS—Continued

Non-Bank Towns with Nearest Banking Point (Indexed Acces.), Lawyers, Laws (indexed) in back of this volume. For Interest Rates, Holidays, etc., see Laws.

Town and County. ▲County Seats. No. 11 F. R. D. E El Paso H Hous. $San A.	●Mem. A. B. A. ⁿNew $State †Priv. ‡Mem. State B. Ass'n. [Estab. ◆Fed. Res. Depts: T-Trust B-Bond d-Safe Dep. ⓢSav. $Last Sale %Div.	President.	Vice-President.	Cashier.	Ass't Cashier.	Liabilities. Paid-up Capital	Surplus and Profits	Deposits	Other Liabilities	Resources. Loans and Discounts	Bonds and Securities	Miscellaneous	Cash & Exchanges, Due from Banks	Principal Correspondents.
Grandview ....892 Johnson F18 " ..... "	*Farmers & Merch. Nat'l Bk.*	(*Merged with First*	*National Bank*)										
	First National Bank ....●‡'90 *par* 100 88-699	C. P. Lane, *Ch. of Bd. and Pres.*	W. W. O'Hara	O. Williamson	T. S. Wilkinson ...	$ 40,000	$ 32,200	$ 172,900	$ 39,460	$ 133,140	$ 46,400	$ 10,610	$ 94,410	1st N., Ft. Worth and Dallas.
Granger .....1703 Williamson I 18	First National Bank ....T‡'02 $100 *par* 100 88-493	J. J. Parmele ..... G. F. Wilcox, *V. P.*	T. B. Sullivan ..... J. O. Lamb	J. S. Fox, *V. P. and Cash.*	T. D. Bartosh ..... G. E. Holmstrom	50,000	27,940	97,190	9,000	77,010	48,910	17,580	40,630	So. Tex. Com'l N., Hou.; Rep. N. Bk. & Tr. Co., Dallas.
" ..... "	**Granger National Bank** ..‡'20 $125-5% *par* 100 88-1928	John Baca, *Ch. of Bd. and Pres.*	A. A. Spacek ..... F. R. Zrubek	I. C. Parma ..... E. A. Bartosh, *V. P.*	Wm. Bartosh	35,000	4,160	192,120	10,000	95,820	57,770	36,650	51,030	Chase N., N. Y.; 1st N., Hou.; Citiz. N., Waco.
Grapeland ....1027 H Houston G22	**Farmers & Merch. State Bk.** 10% *par* 100 88-1078 ●‡$'07	T. S. Kent	W. D. Granberry ..	Leon Anderson	.....	15,000	16,950	75,030	5,100	61,420	3,740	16,270	30,640	Gty. Tr. Co., N.Y.; So. Tex. Com. N., Hou.; Rep. N. Bk. & Tr. Co., Dallas: U. S. N., Galv.
" ..... "	Grapeland State Bank ..‡$'11 $120-10% *par* 100 88-1392	C. W. Kennedy	J. R. Pennington, *Inactive*	H. A. Layne	.....	20,000	22,000	90,000	.....	62,000	14,000	16,000	40,000	1st N., Dallas; So. Tex. Com'l N., Hou.
Grapevine ....936 Tarrant D18	**Grapevine Home Bk.** d$‡'1900 $150-10% *par* 100 88-831	R. E. Morrow, *Ch. of Bd. and Pres.*	H. D. Lipscomb .... S. A. Wall	H. C. Yancey	D. E. Throop			200,000						Cent. Han. Bk. & Tr. Co., N. Y.; 1st N., Dallas; Ft. Worth, N., Ft. Worth.
" ..... "	**Tarrant County National Bk.** $100-12% 88-1917 d$‡'19 *par* 100	D. E. Box ..... H. E. Saunders, *Ch.*	J. D. Thweatt .... W. R. Buckner	.....	O. L. Williams ..... W. B. Russell	(*Individ* 50,000	*ual respo* 16,500	*nsibility* 150,000	*Over One*	*Million* 100,000	*Dollars)* 5,000	8,000	103,000	Rep. N. Bk. & Tr. Co. and Mtle. Bk. & Tr. Co., Dallas; Cont. N., Ft. Worth.
▲**Greenville** ..12,407 Hunt D21	**Citizens State Bank** ...●‡$'20 8% *par* 100 ◆ 88-122	J. C. Thompson, *Ch. of Bd. and Pres.*	J. W. Ward	B. R. Brown	Paul Dodd	100,000	46,750	861,110	750	359,900	359,940	40,330	248,450	Chase N., N. Y.; Rep. N. Bk. & Tr. Co., Dallas.
" ..... "	Greenville National Ex. Bank $150-6% 88-119 d◎T●‡'07 *par* 100	J. B. Clayton ..... J. W. Birdsong, *Active V. P.*	L. A. Clark ..... T. R. East	J. A. Norton ..... W. B. Wise, *V. P.* E. C. Becton, *V. P.*	Benton S. Clark ... W. A. Butler H. Eugene Norton	250,000	278,210	3,137,910	233,250	1,582,080	823,470	491,630	1,002,200	Chase N., N. Y.; Cent. Rep. Bk. & Tr. Co., Chi.; 1st N., St. L.
Gregory .....517 S San Patricio P19	**First National Bank** ...●‡'12 $222-6% 88-1079 *par* 100	Mrs. May M. Green Watson	E. N. Tutt ..... August Floerke	A. H. Barnett	Shirley Taylor	25,000	34,830	113,290	6,250	90,510	6,250	3,860	78,750	1st N., Chi.; Alamo N., San Ant.; So. Tex. Com'l N., Hou.; Corp. Chris. N., Corpus Christi.
▲**Groesbeck** ...2059 Limestone G20 " ..... "	**Citizens National Bank** ..●‡'02 88-570	D. Parker	W. W. Brown ..... J. E. Bradley	L. B. Cobb, Jr.	J. C. Kimbell	50,000	35,440	409,410	14,400	134,000	154,020	9,000	212,230	Chase N., N. Y.; 1st N., Dallas; Hou. N., Hou.; U. S. N., Galv.
	Continental State Bank ..‡$'09 *par* 100 88-571	H. H. Wilkinson ... J. G. Wilkinson, *Ch.*	A. M. Beeman	A. G. Easterling ...	.....	25,000	2,500	82,000	.....	70,000	.....	21,500	18,000	Cont. N., Ft. Worth.
" ..... "	Farmers State Bank ..●‡$'13 $140-10% *par* 100 88-1503	J. Cull Sanders	J. P. Morris	G. N. Groves	C. L. Harrison	25,000	19,280	213,880	.....	97,420	23,880	7,200	129,670	1st N. and Rep. N. Bk. & Tr. Co., Dallas; So. Tex. Com'l N., Hou.
Groom .....564 Carson D4	State National Bank ..d●‡'25 20% *par* 100 88-1080	J. W. Knorpp	John Fraser	I. C. Unsell	C. L. Culver	25,000	7,970	129,280	40,840	108,260	34,950	10,920	48,960	Drov. N., Kan. C.; 1st N., Amarillo; Rep. N. Bk. & Tr. Co., Dallas.
▲**Groveton** ....1046 H Trinity H23 " ..... "	**First National Bank** ..◎●‡'02 12% *par* 100 88-1081	L. P. Atmar	Hayne Nelms ..... B. A. Platt	R. R. Robb, *Active* *V. P. and Cash.*	Gordon Reily ..... Rolland Smith	100,000	128,640	447,400	187,130	640,060	84,550	24,950	113,620	Cent. Rep. Bk. & Tr. Co., Chi.; U. S. N., Galv.; So. Tex. Com'l N., Hou.
	First State Bank .....●$'13 $100 *par* 100 88-1558	L. P. Atmar	W. Hooks	W. L. Hutson	Wm. H. Hensley	40,000	6,200	93,130	2,060	98,700	8,100	16,930	17,660	Chase N., N. Y.; 2d N., Hou.; U. S. N., Galveston.
Gruver ..... 75 Hansford A4	First State Bank .....●‡$'29 *par* 100 88-2142	P. B. Higgs	H. B. Hart	A. R. Bort	.....	25,000	9,200	93,240	.....	76,650	.....	8,600	42,190	Amarillo N., Amarillo; Com. Tr. Co., Kan. C.; Dallas Bk. & Tr. Co., Dallas.
Gunter .....475 Grayson C19	**Continental State Bank** ●‡$'09 *par* 100 88-1082	H. H. Wilkinson ... J. G. Wilkinson, *Ch.*	C. B. Polk	W. F. Conger	L. W. Millen	25,000	1,560	86,080	19,600	85,600	9,600	7,930	29,110	Cont. N., Ft. Worth; M. & P. N., Sherman
Gustine .....368 Comanche G16	First State Bank .....$'22 $105-10% 88-2051	A. D. Pettit	J. W. Robinson	C. Willingham	Jewell Watson	25,000	2,700	60,030	20,000	82,610	1,770	10,080	10,620	1st N., Fort Worth; Dallas N., Dallas.
Hale Center ..1007 Hale B10	First National Bank ....●‡'10 $175-10% *par* 175 88-1084	R. F. Alley	N. Alley	Nelson Perdue	A. H. Lemond	25,000	5,410	309,570	.....	149,840	900	8,390	180,850	1st N., Dallas; Stk. Yds. N., Kan. C.
▲**Hallettsville** .1406 H Lavaca L19 " ..... "	**FIRST NATIONAL BANK** ..●‡'90 88-607	S. H. Simpson	A. Klatt	J. H. Simpson	Bruno Cohn	60,000	54,090	750,910	59,990	306,990	458,050	24,490	135,450	Cent. Han. Bk. & Tr. Co., N. Y.; 1st N., Hou.
	Peoples State Bank ...d●‡$'29 $100 *par* 100 88-2138	C. T. Dufner	W. D. Timm ..... J. F. Kopecky	M. I. Bozka	H. J. Schornack	40,000	2,210	233,150	.....	97,510	89,660	15,000	73,190	Cent. Han. Bk. & Tr. Co., N. Y.; Un. N. Hou.; Alamo N., San Antonio; 1st N., Dallas; U. S. N., Galv.
Hallsville .....542 Harrison E23 " ..... "	**Farmers State Bank** ...●‡$'19 $100-10% *par* 100 ◆ 88-1882	G. F. Molhusen .... J. B. Cullen, Sr., *Ch.*	P. C. Tucker	J. M. Lloyd	M. Brazzil	25,000	6,220	90,810	1,350	68,220	2,250	14,730	38,190	Rep. N. Bk. & Tr. Co., Dallas; Marshall N., Marshall; 1st N., Longview.
	First State Bank .....●‡$'09 $125-10% 88-1085 *par* 100	J. W. Holloway .... T. P. Black, *Ch.*	C. W. Rutland	C. F. Haywood	E. P. Hunt	25,000	10,020	83,950	10,620	82,930	11,750	9,810	25,100	Cent. Han. Bk. & Tr. Co., N. Y.; Dallas Bk. & Tr. Co., Dallas; U. S. N., Galv.; Com'l N., Shreveport, La.; 1st N., Marshall.
▲**Hamilton** ...2084 Hamilton G17	**HAMILTON BANK & TRUST CO.** ◆ 88-529 T●‡$'06	J. E. MOORE	J. A. McDURMAN	C. M. RUSH	PAUL EDMISTON	50,000	34,330	159,560	.....	129,780	3,000	20,780	90,320	Rep. N. Bk. & Tr. Co., Dallas; Ft. Worth N., Ft. Worth; Citiz. N., Waco.
		SEND US YOUR BUSINESS DIRECT. Prompt personal attention given Cash and Time Items and remitted Bill of Lading Drafts, ed for on day of payment.												
" ..... "	**HAMILTON NATIONAL BANK**	A. H. WILLIAMS ...	C. B. JAMES ..... H. E. CHESLEY	C. B. JAMES	W. G. BARKLEY ..... R. S. JONES	100,000	78,320	247,310	26,150	243,260	91,750	30,430	86,340	Cent. Han. Bk. & Tr. Co., N. Y.; 1st N., Dallas; 1st N., Ft. Worth; 2d N., Hou.
		Oldest, largest and strongest bank in County. Prompt, personal attention given all banking matters.												
" ..... "	$200 *par* 100 88-528 d●‡'81 Perry National Bank ....‡'20 $125-10% 88-1980	E. A. Perry	G. M. Carlton	J. Cleveland, Jr. ...	J. T. Chesley	100,000	15,480	297,310	.....	179,050	108,090	11,060	114,590	1st N., Dallas; Stock Yds. N., Ft. Worth; So. Tex. Com'l N., Hou.

Digitized for FRASER
https://fraser.stlouisfed.org
Federal Reserve Bank of St. Louis

TOWN AND COUNTY. ▲County Seats. No. 11 F. R. D. E El Paso HHous. §San A.	●Mem. A.B.A. nNew §State †Priv. ‡Mem. State B. Ass'n. [Estab. ◆Fed. Res. Depts: T-Trust B-Bond d-Safe Dep. ⓢSav. $Last Sale % Div.	PRESIDENT	VICE-PRESIDENT.	CASHIER	ASS'T CASHIER.	LIABILITIES. PAID-UP CAPITAL	LIABILITIES. SURPLUS AND PROFITS	LIABILITIES. DEPOSITS	LIABILITIES. OTHER LIABILITIES	RESOURCES. Loans and Discounts	RESOURCES. Bonds and Securities	RESOURCES. MISCELLANEOUS	RESOURCES. CASH & EXCHANGES, DUE FROM BANKS	PRINCIPAL CORRESPONDENTS.
Hamlin 2328 Jones D13	Farmers & Merchants National Bank d●‡'07 $185 *par* 100 88-430	Guy McNeal	J. W. Ezell	Tate May	W. C. Russell F. Carpenter	$ 40,000	$ 40,610	$ 279,340		$ 226,060	$ 52,940	$ 18,850	$ 62,100	Cent. Han. Bk. & Tr. Co., N. Y.; Far. & Merch. N., Abilene; Ft. Worth N., Ft. Worth; 1st N., Waco.
" ------ "	First National Bank ●‡'06 10% 88-428 *par* 100	H. H. Wilkinson J. G. Wilkinson, *Ch.*	Martin McCain Jno. T. Day	O. H. Berry	Lennie Greenway	40,000	32,430	271,210	$ 65,900	244,970	90,320	29,320	45,020	Far. & Merch. N., Abiline; Cont. N., Ft. Worth.
Handley 905 Tarrant E18	First National Bank dⓢ●‡'25 *par* 100 88-1526	J. M. Beaty	A. S. McGee Wm. D. Weiler	Ben T. Merritt	Ray E. McCleskey	25,000	3,380	143,080		92,460	29,810	6,060	43,130	Irv. Tr. Co., N. Y.; Ft. Worth N., Ft. Worth; 1st N., Dallas.
Happy 724 Swisher E3	First State Bank ●‡$'09 $135-10% 88-1087 *par* 100	T. H. Campbell	J. F. White	Alden C. Mann		25,000	9,970	115,020	15,000	121,410	430	29,340	13,820	Stk. Yds. N., Kan. C.; Cont. N., Ft. Worth; 1st N., St. L.; 1st N., Amarillo.
Harleton 513 Harrison E23	First State Bank ‡$'11 $150-10% 88-1088 *par* 100	W. L. Barry E. L. Peteet, *Ch.*	E. L. Peteet W. N. Peal	T. E. Little	Hallie Peal	20,000	11,980	101,980	290	46,560		1,960	85,730	Chase N., N. Y.; 1st N., Dallas; 1st N., Marshall; Com'l N., Shreveport, La.
Harlingen 12,124 S Cameron Q5	First National Bank dⓢ●‡'22 *par* 100 88-2039	Carter Stewart	W. S. Keenan	W. E. McKenzie	D. J. Evans	50,000	5,040	597,420	21,750	398,500	139,110	38,010	98,590	Chatham Phenix, N. Y.; Public N. Bk. & Tr. Co., Hou.; Merch. N., Brownsville.
" ------ "	**VALLEY STATE BANK** $175 *par* 100 88-1390 d●‡$'24	J. T. Lomax	T. H. Brown B. M. Holland	D. L. Page	T. C. Jeffrey Ray Stephenson	70,000	42,230	854,760	13,700	666,870		83,920	229,900	Gty. Tr. Co., N. Y.; Rep. N. Bk. & Tr. Co., Dallas; City Cent. Bk. & Tr., San Antonio.
Harper 145 S Gillespie J15	First State Bank d‡$'15 $175-10% 88-1707 *par* 100	J. S. Whitewood	H. P. Gartrell	Jno. S. Morris	E. D. Morris C. E. Bliss	20,000	25,930	70,720	10,000	82,530		11,830	32,300	N. Bk. Com., San Antonio; Dallas Bk. & Tr. Co., Dallas; Hou. N., Hou.; Chas. Schreiner, Kerrville.
Harrisburg 1461 H Harris L22	(*See Houston*)													
Harrold 362 Wilbarger B15	*First State Bank*	(*Merged with First*	*State Bank, Oklaun*	*ion, Texas February*	5, 1931)									
Harwood 225 S Gonzales L18	First State Bank ‡$'14 $200-10% 88-1673 *par* 100	E. R. Jobe	C. P. Bouldin	C. L. Holbrook	H. D. Holbrook	12,500	10,290	63,080		34,380	16,950	2,440	32,110	N. City, N. Y.; So. Tex. Com'l N., Hou.; Frost N., San Antonio.
▲**Haskell** 2632 Haskell D13	Farmers State Bank ●‡$'04 $110-10% *par* 100 88-375	R. C. Montgomery	H. S. Post R. C. Couch	J. B. Post		50,000	15,800	245,390		220,300		23,050	67,830	Chase N., N. Y.; 1st N., Ft. Worth and Wichita Falls; Mtle. Bk. & Tr. Co., Dallas.
" ------ "	Haskell National Bank ●‡'90 $200-20% 88-374 *par* 100	Mrs. M. S. Pierson	O. E. Patterson, *Act.* Hardy Grissom, *Inactive*	A. C. Pierson	Nettie McCollum	60,000	51,160	387,670	25,000	278,980	31,270	39,430	174,140	Cent. Han. Bk. & Tr. Co., N. Y.; Ft. Worth N. and 1st N., Ft. Worth; Rep. N. Bk. & Tr. Co., Dallas.
Hawkins 164 Wood E22	*First National Bank*	(*Merged with First*	*National Bank, Qui*	*tman, Tex., Decemb*	*er* 14, 1930)									
Hearne 2956 Robertson I 20	Planters & Merch. State Bk. 88-381 ●‡$'07	J. G. Philen	W. H. Ely O. G. Hudson	Roy O. Ely	Thos. M. Hefley	50,000	16,540	280,510		195,170	23,820	8,140	119,910	Tex. State, Ft. Worth; So. Tex. Com'l N., Hou.
▲**Hebbronville** 2020 S Jim Hogg Q16	**FIRST NATIONAL BANK** $187-10% 88-1601 dⓢ●‡'13 *par* 100	H. C. Yaeger	C. W. Hellen Payne Briscoe	Payne Briscoe	R. W. Warren Alberto W. Saldana	75,000	67,290	539,440	78,920	285,870	186,770	30,710	257,300	Chase N., N. Y.; 1st N., Laredo; So. Tex. Com'l N., Hou.; Alamo N., San Antonio.
Hedley 807 Donley E5	Security State Bank ‡$'13 $140 ◆ 88-1616 *par* 100	J. G. McDougal	W. B. Quigley J. W. Noel	C. L. Johnson	Ansil Adamson	35,000	16,510	106,450	40,100	147,070	7,510	17,350	26,150	1st N., Ft. Worth; Citiz. State, Memphis.
Heidenheimer 249 Bell I18	Heidenheimer State Bank 10% 88-1096 ‡$'10	T. H. Heard	V. C. Marshall	V. Carson		12,500	10,520	75,290		45,610		3,000	49,700	Mtle. Bk. & Tr. Co., Dallas; City N., Galv.
▲**Hemphill** 731 Sabine H25	First Nat. Bk. in Hemphill 88-1097 ●'31	R. C. Downs	P. M. Coussons E. Low	R. A. Smith		25,000	12,210	226,940	62,270	172,450	64,550	41,610	47,810	1st N., Hou.
▲**Hempstead** 2515 H Waller K21	Citizens State Bank ●‡$'06 $205-40% *par* 100 88-417	A. R. Woodson	A. H. Keefer A. T. Moore, *Active*	H. A. Dobbs		25,000	29,380	349,610	15,900	131,470	182,110	22,480	83,830	Chase N., N. Y.; So. Tex. Com'l N., Hou.; Rep., N., Dallas.
▲**Henderson** 2932 Rusk F23	Citizens National Bank $125 *par* 100 88-315 d●'03	C. L. Brachfield, *Ch. of Bd. and Pres.*	Rade Kangerga John R. Alford	B. R. Thomason J. A. Wise, *V. P.*		100,000	56,000	1,106,000		413,000	176,000	78,000	595,000	Chase N., N. Y.; 1st N. and Rep. N. Bk. & Tr. Co., Dallas; 1st N., Hou.
" ------ "	First National Bank ●‡'02 88-314	W. P. White	Homer Harris, Sr. C. L. Brachfield E. F. Crim, *Act.*	S. L. Oliver	P. C. Wright	50,000	69,990	1,345,600	50,000	269,900	56,750	47,030	1,141,910	1st N., Dallas; So. Tex. Com'l N., Hou.
▲**Henrietta** 2020 Clay B16	*Dale Bros. & Co., Bankers*	(*Closed January* 24,	1931)											
" ------ "	**W. B. WORSHAM & CO.** Bankers 88-396 dⓢ●‡'98	CARL M. WORSHAM SEND US YOUR ITEMS DIRECT. Prompt Personal Attention Given All Matters Sent Us. *Fee in Advance: Plain Sight Drafts 15c. Credit Reports 25c.*		W. S. CULWELL	T. E. SLAGLE A. J. OHEIM	50,000 (*Establis*	*hed* 1898) (*Individ*	*ual resp*	*onsibility*	$1,000,00	0)			Cent. Han. Bk. & Tr. Co., N. Y.; Boatmens N., St. L.; 1st N., Dallas; 1st N., Ft. Worth.; City N., Wichita Falls.

DALLAS BANK & TRUST CO. SOLICITS YOUR NORTH TEXAS BUSINESS
ESTABLISHED IN 1903

Number under Name of Bank is the New Transit Number given to each bank in U. S. exclusively by The Rand-McNally Bankers' Directory, under the authority of The American Bankers Ass'n.

TEXAS—Continued

Non-Bank Towns with Nearest Banking Point (Indexed Acces.), Lawyers, Laws (indexed) in back of this volume. For Interest Rates, Holidays, etc., see Laws.

Town and County. ▲County Seats. No. 11 F. R. D. & El Paso Hous. $San A.	●Mem. A.B.A. ⁿNew $State †Priv. ‡Mem. State B. Ass'n. [Estab. ◆Fed. Res. Depts: T-Trust B-Bond d-Safe Dep. ⓢSav. $Last Sale %Div.	President.	Vice-President.	Cashier.	Ass't Cashier.	Liabilities. Paid-up Capital	Surplus and Profits	Deposits	Other Liabilities	Resources. Loans and Discounts	Bonds and Securities	Miscellaneous	Cash & Exchange, Due from Banks	Principal Correspondents.
▲Hereford ____2458 Deaf Smith E2	**FIRST NATIONAL BANK** par 100 88-482 •‡'06	GEO. L. MUSE, *Ch. of Bd. and Pres.*	E. B. POSEY	E. B. POSEY	CLIFF ESTES	$ 50,000	$ 38,800	$ 380,340	$ 50,000	$ 325,320	$ 51,500	$ 16,190	$ 126,130	Cent. Han. Bk. & Tr. Co., N. Y.; 1st N., Amarillo; Stock Yds. N., Kan. C.; 1st N., Dallas.
		SEND US YOU	R HEREFORD I	TEMS DIRECT.										
		Collections, Bil	l of Lading Draft	s, Cash and Time	Items Given									
		Prompt Attenti	on.											
		Fee in Advance	*: Plain sight draf*	*ts, 15c; Credit R*	*eports 50c.*									
" ____ "	**FIRST STATE BANK** $120 par 100 88-484 •‡$'27	C. B. WILLIAMS	H. R. FRITZ, *Act.* E. S. IRELAND	C. C. ACKER	MILES ROBERSON	50,000	15,520	385,330		313,630	7,500	19,580	110,150	Cent. Han. Bk. & Tr. Co., N. Y.; Inter-State N., Kan. C.; Ft. Worth N., Ft. Worth; Am. State, Amarillo.
" ____ "	*Western National Bank*	*(Voluntary liquidati*	*on March 23, 1931.*	*Part of assets purch*	*ased by First State*	*Bank.)*								
Hico ____1463 Hamilton F17	First National Bank ____'90 10% par 100 88-578	G. M. Carlton	R. A. Dorsey	E. H. Randals	C. L. Woodward	50,000	77,670	216,230	280	85,210	186,850	260	71,870	N. City, N. Y.; 1st N., Dallas.
" ____ "	Hico National Bank d•‡'04 $170 par 100 88-579	W. P. Barnes	W. M. Cheney H. F. Sellers	H. F. Sellers	Guy O. Eakins	60,000	45,880	173,090	30,000	126,690	51,740	30,500	100,040	N. City, Clev.; 1st N., Ft. Worth; Mtle. Bk. & Tr. Co., Dallas; Lib. N., Waco.
Higgins ____812 Lipscomb B6	First National Bank in Higgins 88-713 d•‡'06 $200-20% par 100	T. H. Black, *Ch. of Bd. and Pres.*	J. W. Kelley Henry Frass	O. H. Hyde	Bessie Tyson	25,000	13,360	341,890	6,250	131,690	7,750	8,550	138,510	4th N. and 1st N., Wich., Kan.; Amar. N., Amarillo; Drov. N., Kan. C.
▲Hillsboro ____7823 Hill F19	**CENTRAL BANK & TRUST CO.** 88-167 dⒷⓈ†•‡$'31 (*Merger of Farmers National and First State Banks*)	W. M. WILLIAMS	R. F. SIDDONS S. H. ANDERSON W. P. COOK	J. L. BEAVERS	BROOKS HORD	100,000	20,000	900,000		700,000	60,000	60,000	200,000	**Cent. Han. Bk. & Tr. Co., N. Y.; Ft. Worth N., Ft. Worth; So. Tex. Com'l N., Hou.; 1st N., Dallas; Citiz. N., Waco.**
		Collections Solicited and Promptly Remitted for at				**Mod**	**erate**	**Rate**	**s.**					
" ____ "	**CITIZENS NATIONAL BANK** par 100 88-169 dⓈ•‡'93	R. C. WEST	C. S. MORGAN	E. B. TINKER	C. G. SMITH C. M. DUNCAN	200,000	50,310	863,550	200,000	575,110	420,120	59,880	258,750	Cent. Han. Bk. & Tr. Co., N. Y.; 1st N., Chi; 1st N., Dallas; Cont. N., Ft. Worth.
		Largest Bank in	Hill County											
		Send us your H	illsboro Items Dir	ect										
		Prompt, careful	attention											
		Fee in advance:	*Plain sight draft*	*s 15c. Credit Rep*	*orts 25c.*									
" ____ "	Colonial Trust Company 10% par 100 88-172 BⒷ†‡$'12	Ed. Woodall Guy C. West, *V. P.*	W. W. Siddons W. C. Robertson	John Wynne, *Sec.*	H. G. Denman, *A. Sec.*	100,000	66,500	350,000		186,000	160,000	145,500	25,000	Guaranty Tr. Co., N. Y.; Mtle.-Com. Bk. & Tr. Co., St. L.; 1st N., Dallas.
Hitchcock ____667 H Galveston M23	Citizens State Bank d•‡$'11 par 100 88-910	C. J. Henck	M. T. Brooking	M. T. Brooking		10,000	6,000	65,000		40,000	20,000	6,000	15,000	City N., Galv.; Public N., Hou.
" ____ "	H. L. Roberts & Co. †'11 88-1099	(H. L. Roberts)												N. City, N. Y.; Hutchings, Sealy & Co., Galv.
Holland ____738 Bell I18	First National Bank d•‡'05 $150-10% par 100 88-794	L. B. Mewhinney	J. V. Cavitt W. S. Reed	Logan Mewhinney	G. B. Mewhinney	50,000	27,600	215,540	6,250	146,470	79,630	20,700	52,590	Chase N., N. Y.; 1st N., Hou.; 1st N., Dallas.
▲Hondo ____2540 S Medina M15	First National Bank •‡'01 $225 par 100 88-317	J. M. Finger	E. de Montel	Horace Bradley	Charles Finger	50,000	30,000	300,000	20,000	250,000	50,000		100,000	Cent. Han. Bk. & Tr. Co., N. Y.; City N. and Alamo N., San Antonio; So. Tex. Com'l N., Hou.
" ____ "	Hondo State Bank ‡$'06 $200-10% 88-318	H. F. King	J. Ney	J. R. Chancey		30,000	17,700	308,330		155,360		17,560	183,110	Cent. Han. Bk. & Tr. Co., N. Y.; 1st N., Hou.; Guaranty Bond State and City N., San Antonio.
Honey Grove ____2475 Fannin C21	*American National Bank*	*(Taken over by First*	*National Bank in*	*Honey Grove)*										
" ____ "	First National Bank in Honey Grove 88-882 •‡'30 6% par 100	W. O. Connor	Leslie Waggener J. O. McKenzie	J. O. McKenzie	R. M. McCleary	50,000	22,160	508,330	53,000	227,660	294,900	13,910	97,020	Rep. N. Bk. & Tr. Co., Dallas.
Hooks ____421 Bowie C24	Security State Bank •‡$'12 par 100 88-1476	J. W. Smith	W. L. Gibson	Sidney Smith		15,000	10,350	52,330		35,650	17,020	7,810	17,190	Rep. N. Bk. & Tr. Co., Dallas; Texarkana N. and State N., Texarkana.

Digitized for FRASER
https://fraser.stlouisfed.org
Federal Reserve Bank of St. Louis

1ST → IN { PRESTIGE / RELIABILITY / CIRCULATION / ADVERTISING

Since 1872

The RAND McNALLY BANKERS DIRECTORY

Leading all similar publications combined in circulation and advertising and increasing its lead each year.

Digitized for FRASER



HOUSTON'S OLDEST AND LARGEST « « « « BANK

ESTABLISHED
1 8 6 6



SIXTY FIVE YEARS of intimate contact with the banking, commercial, industrial, and agricultural development of Houston's Trade Territory enables us to render a valuable service to those who favor us with their business. ¶ If your requirements are exacting, send us your domestic and foreign collections for prompt and efficient handling.

Resources more than Forty-Eight Million Dollars

THE FIRST NATIONAL BANK
OF HOUSTON

Digitized for FRASER
https://fraser.stlouisfed.org
Federal Reserve Bank of St. Louis

Number under Name of Bank is the New Transit Number given to each bank in U. S. exclusively by The Rand-McNally Bankers' Directory, under the authority of The American Bankers Ass'n.

HOUSTON—Reserve City

(Branch of Federal Reserve Bank, District No. 11)

(Harris County, K 22) County Seat, Pop. 292,352

●Mem. A. B. A. ⁿNew §State †Priv. ‡Mem. State B. Ass'n. [Estab. ◆Fed. Res. Depts: T-Trust B-Bond d-SafeDep. ⓢSav. $LastSale %Div.

	President.	Vice-President.	Cashier.	Ass't Cashier.	Liabilities. Paid-up Capital	Surplus and Profits	Total Deposits	Other Liabilities	Resources. Loans and Discounts	Bonds and Securities	Miscellaneous Resources	Cash & Exchanges, Due from Banks	Houston Clearing House Ass'n Members shown by* Affiliated Banks by + — Principal Correspondents.
American Trust Company	(*In process of liquid*	*ation effective Marc*	*h 16, 1931*)										
Channel State Bank—d ⓢ●‡$'23 $250 *par* 100 88-2064	W. B. Hilliard	W. F. Humphrey C. C. Geiselman	A. G. McIver		$ 25,000	$ 23,030	$ 322,730	$ 15,000	$ 240,580	$ 27,310	$ 30,330	$ 87,540	Public N. Bk. & Tr. Co., Hou.
Citizens State Bank—d ⓢ●‡$'19 *par* 100 35-68	Carter Stewart	J. M. McIntosh	A. V. Pace, *V. P. and Cash.*	L. B. Thompson T. E. Thomas	100,000	11,540	800,380	3,870	428,840	119,290	10,480	357,180	Chatham Phenix N. Bk. & Tr. Co., N. Y.; Public N. Bk. & Tr. Co., Hou.
CITY BANK & TRUST CO. *par* 20 35-69 d ⓔ T ●‡$'19	J. A. ELKINS	J. W. KEELAND CLAUD R. TRUETT F. E. HOOD	L. D. HARMES H. L. SADLER, *V. P. and Tr. Off.*	F. D. LANDRUM EARL THOMAS	500,000	130,950	3,366,270	234,180	2,787,150	167,140	341,760	955,340	Chatham Phenix N. Bk. & Tr. Co., N. Y.; 1st N., St. L.; Rep. N. Bk. & Tr. Co., Dallas.
	Young, progres	sive bankers. It	ems given promp	t attention.									
Federal Intermediate Credit Bank ---35-75---‡'28	M. H. Gossett S. A. Lindsey, *Ch.*	R. D. Johnson, *Tr.* J. V. Van Demark, *V. P. and Sec.*	Leon L. Mott, *Asst. to Pres.* G. E. O'Neill, *A. Mgr.*	L. R. Buchanan, *Mgr.* J. Billings, *A. Mgr.*	2,000,000	262,340	----------	22,639,140	20,581,700	255,310	3,026,390	1,038,070	Chem. Bk. & Tr. Co., N. Y.; So. Tex. Com'l N. and 2nd N., Hou.
Federal Land Bank---Dist. 10 35-77	(*See page* 86 *for com*	*plete information*)											
*Federal Reserve Bank 35-4 ●Dist. 11	(*Houston Branch,*	*Federal Reserve Ban*	*k of Dallas, Texas*)		(*See page*	82 *for co*	*mplete inf*	*ormation*)					
FEDERAL TRUST CO. $160 *par* 100 35-82 d ⓔ T ●‡$'25	C. H. BRYAN W. T. CARTER, Jr., *Ch.* J. A. EMBRY, *Act. V. P. and Mgr*	T. P. PRIDDIE, Jr., *Act.* WINSTON CARTER, *Act* D. T. AUSTIN R. PORTER, *R. E. Dept.*	T. P. PRIDDIE, Jr. W. I. PHILLIPS, *A. Sec.*	WINSTON CARTER, *Tr. Off.*	400,000	241,770	2,716,640	25,290	2,353,600	73,500	157,760	798,830	Cent. Han. Bk. & Tr., N. Y.; Union N., Hou.; 1st N., St. L.
	Complete B	anking, Trus	t and Real Es	tate Service.									
FIDELITY TRUST CO. d B T ●‡$'14 *par* 100 35-68	W. W. Moore E. G. Floeter, *V. P.*	C. F. Cullinan C. S. Derham	J. Y. Powell, *Tr.* R. D. Looney, *A. Sec. and A. Tr.*	R. E. Powell, *Sec. and A. Tr.*	200,000	386,980	80,360 (*Trust fu*	79,750 *nds*)	173,390	364,570	110,210	98,920	Chase N. and Chem. Bk. & Tr. Co., N. Y.; 2d N., Hou.
	Not doing a com	*mercial banking*	*business.*										
***FIRST NATIONAL BANK** 10% 35-1 ⓓ●‡'66	F. M. LAW J. T. SCOTT, *Ch. of Bd.*	W. S. COCHRAN S. R. LAWDER W. A. KIRKLAND — *Asst. Vice-Presidents* H. L. DARTON J. W. HAZARD H. B. BRINGHURST D. B. LACY C. C. HALL G. G. TIMMINS	M. D. JENKINS HARVEY A. CAREY, *Compt.* C. A. BROWN, *Mgr. of Bd. Dept.* H. L. DARTON, *Mgr. of Foreign Dept.* J. W. HAZARD, *Tr. Off.*	H. T. McCLUNG H. R. ELDRIDGE C. MEADOWS D. U. CUNNINGHAM J. A. HARLASON	2,500,000	1,029,240	37,356,090	2,447,320	22,978,870	7,136,770	2,219,430	10,997,580	Chase N., N. City, and Gty. Tr. Co., N. Y.; Cont. Ill. Bk. & Tr. Co., Cent. Rep. Bk. & Tr. Co., and 1st N., Chi.; Mtle.-Com. Bk. & Tr. Co., 1st N., and Miss. Valley Tr. Co., St. L.; Canal Bk. & Tr. Co. and Hibernia Bk. & Tr. Co., N. O.; Union Tr. Co. and Mellon N., Pitt.; Phil. N. and 1st N., Phil.; Wells Fargo Bk. & Un. Tr. Co. and Bk. of Am. N. Tr. & Sav. Assn., San F.; Guardian-Det., Det.; Ex. N., Tulsa; 1st N., Okla. C.; N. Shaw., Bos.; Riggs N., Wash.; 1st N., K. C., Mo.; Barclays Bk., Ltd., and N. Province Bk., Ltd., London.
First Texas Joint Stock Land Bank---*par* 100---35-76---‡'19	C. S. E. Holland G. M. Bryan, *Ch.*	Lynch Davidson Glen A. Egan	T. M. Gullette, *Sec. and Tr.*	----------	550,000	220,660	---------- (*Terri*	7,859,370 *tory Texas*	6,974,550 *and Oklah*	100,000 *oma*)	641,500	71,080	Guaranty Tr. Co., N. Y.; 2d N., Hou.
GUARDIAN TRUST CO. $400–9% *par* 100 35-67 ¶d B ⓔ T ●‡$'17 (Niels Esperson Bldg.)	C. M. MALONE JAS. A. BAKER, *Ch.* W. H. WALNE, *V. P.* ENNIS CARGILL, *V. P.*	F. A. HEITMANN O. W. JACKSON W. B. BAKER L. B. DUQUETTE NORMAN STERLING	W. W. McGAR, *Tr.* L. A. DOWLEN, *A. Tr.* W. B. BAKER, *Tr. Off.* R. H. GOODWIN, *A. Tr. Off.* R. L. TILLY, *A. Tr. Off.*	L. M. DUGGAN, *Sec.* J. S. WHITWORTH, *A. V. P. and A. Tr. Off.*	600,000	1,100,830	5,779,000	293,270	4,569,170	1,325,090	890	1,877,940	Gty. Tr. Co., Bks. Tr., and N. City, N. Y.; 1st N., Chi., Bos. and St. L.; Inter. Tr. & Bkg. Co., N. O.
						Thru Tru	One D st and	oor to Inves	all Yo tment	ur Ban Matte	king, rs.		
Harrisburg National Bank $150 *par* 100 35-84 d ⓔ ●‡'25	W. J. Stoner	L. O. Willrich	M. P. Longley	W. A. Weiss	50,000	27,210	344,640	----------	189,410	97,090	18,190	117,160	N. City, N. Y.; State N., Hou.
+ **HOUSTON LAND & TR. CO.** $170–6% *par* 100 35-61 d B ⓔ T ●‡$'89	P. B. Timpson R. E. Paine, *V. P.*	W. M. Rice O. R Weyrich, *Act. V. P. and Tr. Off.* F. C. Smith, *Act.*	H. L. Weyrich, *Tr.* A. J. Heinze, Murray Kyger, *A. Tr. Officers*	C. L. Bybee, *Sec.* J. H. Schnell, Jr., *Asst.*	1,000,000	716,350 W. O. Mo R. N. Eddl Estate De	5,785,020 nroe, Jr., eman, *Mg* pt.; J. W	251,160 *A. Sec.*; r. Bond D . Lander,	4,415,250 C. W. Sta ept.; V. *Mgr.* Ren	1,774,210 lnaker, *A* J. Rose, tal Dept.	459,820 *. Sec.*; *Mgr.* Real	1,103,240	N. City and Chem. Bk. & Tr. Co., N. Y.; Harris Tr. & Sav., Chi.; 1st N., Hou.

(*Houston continued on next page*)

DALLAS BANK & TRUST CO. SOLICITS YOUR NORTH TEXAS BUSINESS
ESTABLISHED IN 1903

Number under Name of Bank is the New Transit Number given to each bank in U. S. exclusively by The Rand-McNally Bankers' Directory, under the authority of The American Bankers Ass'n.

HOUSTON—Continued—Reserve City

(Branch of Federal Reserve Bank, District No. 11)

Non-Bank Towns with Nearest Banking Point (Indexed Acces.), Lawyers, Laws (indexed) in back of this volume. For Interest Rates, Holidays, etc., see Laws.

●Mem. A.B.A. ¤New §State †Priv. ‡Mem. State B. Ass'n. [Estab. ◆Fed. Res. Depts: T-Trust B-Bond d-Safe Dep. ⓢSav. $Last Sale %Div.

PRESIDENT.	VICE-PRESIDENT.	CASHIER.	ASS'T CASHIER.	LIABILITIES. PAID-UP CAPITAL	SURPLUS AND PROFITS	TOTAL DEPOSITS	OTHER LIABILITIES	RESOURCES. LOANS AND DISCOUNTS	BONDS AND SECURITIES	MISCELLANEOUS RESOURCES	CASH & EXCHANGES, DUE FROM BANKS	Houston Clearing House Ass'n. Members indicated by* Affiliated Bks. by+ PRINCIPAL CORRESPONDENTS.
***HOUSTON NATIONAL BANK** $185 *par* 100 35-3 dB ⓢ ◆ ‡'76	A. E. KERR MELVIN ROUFF, *Act. V. P.* JOS. F. MEYER, Jr., *Act. V. P.* J. W. FINCHER, *Act.* J. ALLEN KYLE G. L. H. KOEHLER F. P. STERLING J. M. HOWE W. G. STERLING	T. M. McDONALD	L. V. HAHN BRYAN SPARKS N. F. PENNINGTON, *Aud.*	$ 1,000,000	$ 789,660	$10 438 800	$ 986,550	$ 5,999,590	$ 1,148,850	$ 1,292,070	$ 4,774,500	N. City and Chase N., N. Y.; Cont. Ill. Bk. & Tr. Co., Chi.; Mtle.-Com. Bk. & Tr. Co., St. L.; Com. Tr. Co., Kan. C.; Un. Tr. Co., Pitt.; Corn Ex. N. Bk. & Tr. Co., Phil.
				Hous	ton Co	llectio	ns Re	mitted	at Pa	r.		
***NATIONAL BANK OF COMMERCE** $300-10% *par* 100 35-60 d ⓑ T ◆ ‡'12	N. E. MEADOR JESSE H. JONES, *Ch. of Bd.* A. D. SIMPSON R. P. DOHERTY A. F. FISHER SAM TAUB W. W. FONDREN	J. H. GARRETT J. K. FLEMING, *Aud.* R. P. DOHERTY, *Tr. Officer*	C. O. WILLIAMS A. M. McDADE T. CRAWFORD	1,000,000	2,594,200	14,976,670	926,840	7,619,070	3,227,240	1,970,080	6,681,320	N. Y. Tr. Co., N. Y.; 1st N., Chi. and St. L.; N. Shaw., Bos.
PUBLIC NATIONAL BANK AND TRUST CO. 6% *par* 10 35-73 dB ⓑ T ◆ ‡'21	CARTER STEWART J. H. TALLICHET, *Ch. of Bd.* P. J. STUDDERT E. G. ROBERTS O. M. LONGNECKER SAM ROUSE J. W. CARTER	H. H. GALLOWAY R. O. BUSCH, *Aud.*	C. A. BARRETT G. D. FRANCKLOW H. H. POOL J. K. MATHENY, JR. G. B. JONES, *Tr. Off.* K. A. MILLICAN, *Compt.*	800,000	407,550	7,795,040	938,520	4,906,500	2,026,330	612,500	2,395,780	Chatham Phenix N. Bk. & Tr. Co., N. Y.; Canal Bk. & Tr. Co., N. O.; 1st N., Dallas; City N., Galveston.
	Unexcelled facilities for handling your South Texas business. **PROMPT, COURTEOUS SERVICE**											
SAN JACINTO TRUST CO. $150-6% *par* 100 35-71 dB ⓑ T ◆ ‡ $ '20	R. W. WIER D. P. REORDAN, *Exec.* A. R. CLINE H. P. RADCLIFFE UNDERWOOD NAZRO B. F. BONNER	C. I. THOMASON W. LESLIE COLEMAN, *Tr. Off.* C. F. HORD, *Aud.* C. M. GALEY, *Asst. Aud.*	H. L. WALKER J. H. HARGON R. V. MOISE C. V. MANGUM F. P. HAMILL W. A. HORNE, *Mgr. R. E. Dept.*	500,000	521,410	4,373,210	198,260	3,283,290	735,140	455,320	1,119,130	Gty. Tr. Co., N. Y.; Mtle.-Com. Bk. & Tr. Co., St. L.; Md. Tr. Co., Balt.: Guardian Det., Det.
				Comp	lete B	ankin	g and	Trust	Facilit	ies.		
***SECOND NATIONAL BANK** $285 *par* 100 35-6 dB ⓢ T ◆ ‡'07	G. M. BRYAN J. W. NEAL, *Ch. of Bd.* B. D. HARRIS, *Sr. V. P.* J. A. FITE, *Act.* L. R. BRYAN, Jr., *Act.* J. R. NEAL, *Act.* T. C. SPENCER	H. J. BERNARD H. M. ROWE, *Aud.* E. C. BARKLEY, *Act. V. P. and Tr. Off.* G. M. IRVING. A. E. CUNNINGHAM. H. E. HENDERSON, *Asst. Tr. Officers*	H. M. SEYDLER K. S. HAMBLEN A. M. BALL J. D. McCOOK R. E. WILLIAMS, *Mgr. Bd. Dept.*	1,000,000	1,280,000	17,663,530	1,252,060	10,020,930	5,058,750	1,252,170	4,863,740	Chase N., Gty. Tr. Co., and Bkrs. Tr. Co., N. Y.; 1st N. and Harris Tr. & Sav., Chi.; 1st N., St. L.; Whitney N., N. O.
	SEND YOUR ITEMS DIRECT. **SPECIAL ATTENTION GIVEN ALL MATTERS SENT US.**											
***SO. TEXAS COM'L NATIONAL BANK** $262.50-8% *par* 100 35-2 d ⓑ T ◆ ‡'86	S. M. McASHAN J. A. BAKER, *Ch.* J. M. DORRANCE, *V. P.* F. A. HEITMANN, *V. P.* E. F. GOSSETT WM. S. PATTON GEORGE ELLIS, JR. R. H. HANNA JOHN DREAPER	E. P. STALLINGS	B. W. RALSTON E. W. VOGELPOHL W. S. PATTON, *Tr. Officer* JOHN DREAPER, *A. Tr. Officer*	1,500,000	1,200,000	27,442,950	597,530	12,011,700	10,641,590	400,000	7,687,190	Gty. Tr. Co., Chase N., and N. City, N. Y.; Cont. Ill. Bk. & Tr. Co. and 1st N., Chi.; Mtle.-Com. Bk. & Tr. Co., 1st N. and Boatmen's, St. L.; Com. Tr. Co., Kan. C.
				Dir	ect Co	rresp	onden	tsatal	l princ	ipal p	oints.	
				We re	mit fo	r the S	tate o	f Texa	s. Writ	e for t	erms.	
STATE NATIONAL BANK $225-6% *par* 100 35-64 d ⓑ T ◆ ‡'15	J. A. WILKINS, *Ch. of Bd. and Pres.* H. M. WILKINS, *Act.* J. M. JACKSON, *Act.* DAN JAPHET T. P. LEE G. A. BRANDT MARCH CULMORE	ALLAN H. KING J. M. JACKSON, *Tr. Off.* M. E. PITTS, *A. Tr. Off.*	H. W. GORDON R. C. EVANS F. H. MATTHEWS C. G. ANDLER	600,000	255,980	5,715,170	615,490	3,702,400	1,572,510	467,280	1,444,450	Chase N.. N. Y.; 1st N., Chi. and St. L.; Phil. N., Phil.; Canal Bk. Bk. & Tr. Co., N. O.
	"Complete financial service" given out of town banks. Unexcelled facilities for handling collections, sight drafts and general correspondence. Send us your Houston items direct.											

(*Houston continued on next page*)

Digitized for FRASER
https://fraser.stlouisfed.org
Federal Reserve Bank of St. Louis

Number under Name of Bank is the New Transit Number given to each bank in U. S. exclusively by The Rand-McNally Bankers' Directory, under the authority of The American Bankers Ass'n.

HOUSTON—(Continued)—Reserve City

(Branch of Federal Reserve Bank, District No. 11)

Non-Bank Towns with Nearest Banking Point (Indexed Acces.), Lawyers, Laws (indexed) in back of this volume. For Interest Rates, Holidays, etc., see Laws.

●Mem. A.B.A. ⁿNew §State †Priv. ‡Mem. State B. Ass'n. [Estab. ◆Fed. Res. Depts: T-Trust B-Bond d-Safe Dep. ⑧Sav. $Last Sale %Div.

	President.	Vice-President.	Cashier.	Ass't Cashier.	Liabilities. Paid-up Capital	Surplus and Profits	Total Deposits	Other Liabilities	Resources. Loans and Discounts	Bonds and Securities	Miscellaneous Resources	Cash & Exchanges, Due from Banks
*UNION NATIONAL BANK $275–10% par 100 35–5 d⑧⑨T●‡'10	R. M. FARRAR GEORGE HAMMAN, V. P.	H. B. FINCH T. J. CALDWELL E. H. ANDREWS A. L. CARTER B. B. GILMER C. G. PILLOT	C. A. DWYER J. F. FOWLER, A.V.P. D. A. OTTO, Tr. Off.	J. G. ORMEROD H. M. WERTHEIMER	$1,000,000	$1,228,470	$13 967 800	$ 285,700	$ 4,028,330	$ 7,779,530	$ 832,610	$ 3,841,500
	If you appreciate prompt and careful service at a moderate charge, send US your items and collections for Texas—particularly for HOUSTON.											
Houston Clearing House (Members indicated by a* Affiliated Banks by +)	S. R. Lawder	A. D. Simpson	C. A. Dwyer, Mgr.-Sec.		(See pages 92-93-94 for Number of National, State and Private Banks, Total Deposits by Cities, States, etc.)							

Houston Clearing House Ass'n. Members indicated by * Affiliated Bks. by +

Principal Correspondents.

Chase N., Kountze Bros., and Gty. Tr. Co., N. Y.; Cent. Rep. Bk. & Tr. Co. and Cont. Ill. Bk. & Tr. Co., Chi.; N. Shawmut, Bos.; Clev. Tr. Co., Clev.; Mtle.-Com. Bk. & Tr. Co., Miss. Valley Tr. Co., and 1st N., St. L.; Fid. N. Bk. & Tr. Co. and 1st N., Kan. C.; Phil. N., Phil.; Mellon N., Pitts.; Citiz. N. Tr. & Sav., Los. A.

Houston—Selected List of Investment Dealers, Brokers, Finance Companies, Acceptance Corporations, etc.

•Mem. Am. Bks. A'n. ‡Mem. State Bks. A'n. ¶Mem. Inv. Bks. A'n.

Year Established.

Members of Firm, Branch Managers, Exchange Memberships

Correspondents and Other Offices. Bank Depositories.

BANKERS MORTGAGE COMPANY •‡'20 par 100
(708 Main St.)

J. H. JONES, Ch. of Bd.
F. J. HEYNE, Pres.
N. E. MEADOR, V. P.
J. M. ROCKWELL, V.P.
W. F. MILLER, V.P.
W. W. MOORE, V. P.
A. H. PARKER, Sec. and Tr.
L. H. WILLIAMS, A. Sec. and A. Tr.
B. J. ROBERTS, A. Sec.
G. C. EVANS, A. Tr.
Capital $2,000,000
Surplus and Profits $1,071,000

N. Y. Tr. Co. and Bk. of America, N. A., N. Y.; Cent. Rep. Bk. & Tr. Co. and Straus N. Bk. & Tr. Co., Chi.; 1st N., St. L.

Loans on Real Estate First Mortgage.
Sell First Mortgage Real Estate Notes.

B. V. CHRISTIE & CO. •‡'20
(Not Inc.)
(1st Nat'l Bank Bldg.) Phone L. D. 446

Investment Bankers
LISTED AND UNLISTED STOCKS AND BONDS, INSURANCE, BANK AND TRUST COMPANY STOCKS

E. A. Pierce & Co., N. Y.; First National Bk., Public National Bk. & Tr. Co., Houston.

CONTINENTAL ILLINOIS COMPANY
(505 First National Bk. Bldg.)

Representative P. W. THOMPSON

Investment Securities
Affiliated with
Continental Illinois Company, Chicago
H. L. HOLBROOK, Manager
Telephone Preston 5358

DILLINGHAM & McCLUNG, INC. '27
(436 First Nat'l Bank Bldg.)

E. K. DILLINGHAM, Pres. C. C. McCLUNG, Vice-Pres.
STOCKS — BONDS
Specialists in Texas Securities

E. A. Pierce & Co., N. Y.; So. Texas Com'l N. and 1st N., Hou.

DEWITT C. DUNN & CO. '19
(Second Nat'l Bank Bldg.)

DEWITT C. DUNN, Proprietor
Investment Securities
Municipal Bonds, Listed and Unlisted Securities

GRAY & WILMERDING
(Fourth Floor, Gulf Bldg.)

Stocks and Bonds. C. I. McLean, Mgr.
Members: New York Stock Exchange, New York Curb Exchange, Boston Stock Exchange

Gray & Wilmerding, Main Office, 44 Wall St., N. Y.; Branch offices — Birmingham Atlanta, Boston, Houston.

•Mem. Am. Bks. A'n. ‡Mem. State Bks. A'n. ¶Mem. Inv. Bks. A'n.

Year Established.

Members of Firm, Branch Managers, Exchange Memberships

Correspondents and Other Offices. Bank Depositories.

LINK-FORD COMPANY •¶
(23rd floor—Gulf Bldg.)
(Established 1923)

J. W. LINK, Pres. J. W. LINK, Jr., V. P. ELWYN CARROLL, V. P. R. W. FORD, V. P.
STOCKS, BONDS AND OTHER SECURITIES. Capital Stock $100,000.00
Members: New Orleans Cotton Ex., American Bkrs. Association, Texas Bkrs. Association, and Investment Bankers Association
Correspondents: H. N. Whitney & Sons and Post & Flagg, N. Y.; C. P. Ellis & Co., N. O.; 1st N. and N. Bk. Com., Hou.

C. P. MANN & CO., INC. ¶‡
(1112 Esperson Bldg.)

J. H. MANN, Representative — INVESTMENT SECURITIES — Main Office—Galveston

MERCANTILE-COMMERCE COMPANY ¶
(St. Louis)
(Second Nat'l Bank Bldg.)

A. W. SNYDER, Resident Vice-President — Mercantile-Commerce Company, St. Louis.

THE NATIONAL CITY COMPANY
(1st Nat'l Bank Bldg.)

Investment Securities — N. City Co., N. Y., and correspondent offices.

NEUHAUS & CO. ¶‡'07
(Second Floor)
(Union Nat'l Bank Bldg.)

HUGO V. NEUHAUS—GEO. V. ROTAN, Partners.
INVESTMENT SECURITIES
Members: Texas Bkrs. Ass'n. and New York Curb Ass'n.
Correspondents: Spencer Trask & Co., Clark, Dodge & Co., Post & Flagg, and Guaranty Tr. Co., N. Y.; Union N., 1st N., and So. Tex. Com'l N., Hou.

E. A. Pierce & Co. — New Gulf Bldg. — Home Office, 40 Wall St., N. Y.

SETH LAMB & CO. •‡1875
(State Nat'l Bk. Bldg.)

Members: American and Texas Bankers Association
Members: New Orleans Cotton Exchange.
Stocks—Bonds—Cotton
Specialists in Texas Securities.

Goodbody & Co., Jno. F. Clark & Co., N. Y.; So. Tex. Com'l N., Dallas; 1st N. and State N., Hou.

DALLAS BANK & TRUST CO. SOLICITS YOUR NORTH TEXAS BUSINESS
ESTABLISHED IN 1903

Digitized for FRASER

Number under Name of Bank is the New Transit Number given to each bank in U. S. exclusively by The Rand-McNally Bankers' Directory, under the authority of The American Bankers Ass'n.

TEXAS—Continued

Non-Bank Towns with Nearest Banking Point (Indexed Acces.), Lawyers, Laws (indexed) in back of this volume. For Interest Rates, Holidays, etc., see Laws.

Town and County. ▲County Seats. No. 11 F. R. D. E El Paso H Hous. $ San A.	●Mem. A. B. A. ⁿNew §State †Priv. ‡Mem. State B. Ass'n. [Estab. ◆Fed. Res. Depts: T-Trust B-Bond d-Safe Dep. ⓢSav. $Last Sale %Div.	President.	Vice-President.	Cashier.	Ass't Cashier.	Liabilities. Paid-up Capital	Surplus and Profits	Deposits	Other Liabilities	Resources. Loans and Discounts	Bonds and Securities	Miscellaneous	Cash & Exchange, Due from Banks	Principal Correspondents.
Howe ——565 Grayson C19	*Farmers National Bank*	(*Closed October 6, 1930*)												
Hubbard ——1855 Hill G19	**First National Bank** ●◆‡'95 *par 100* 88-456	**W. E. McDaniel**, **W. A. Putman**, *Ch.*	W. B. Barnes	J. H. Weatherby, *V. P. and Cash.*	E. W. McDaniel, A. M. Huddleston	$ 50,000	$ 165,360	$ 240,910	$ 50,000	$ 348,500	$ 59,050	$ 26,500	$ 72,220	Chase N., N.Y.; 1st N., Waco; Rep. N. Bk. & Tr. Co., Dallas.
" —— "	**First State Bank** ‡$'09 *par 150* 88-457	J. C. Keitt, *Ch. of Bd. and Pres.*	Tris Speaker	A. B. Keitt		50,000	25,000	180,000		160,000	5,000	10,000	80,000	Mtle. Bk. & Tr. Co., Dallas; Hou. N., Hou.
Hughes Springs Cass D24 736	**First National Bank** B‡'03 $225-15% *par 100* 88-1103	R. M. Kasling	C. H. Morris, A. E. Starnes	A. G. Daniel	Barney McDaniel	40,000	111,000	798,000	52,000	231,000	366,000	69,000	335,000	Rep. N. Bk. & Tr. Co., Dal.; 1st N. and Com'l N., Shreveport; State N., Texarkana; Greenville N. Ex., Greenville.
Hull ——360 H Liberty K24	Hull State Bank ●†$'19 $125-10% 88-1832	Tom F. Cruse	A. J. Hartel, Jr.	A. J. Hartel, Jr.	J. O. Scott	25,000	24,190	284,710		249,970	12,360	14,190	57,380	Hou. N., Hou.; 1st N., Beaumont.
Humble ——3527 H Harris K23	Humble State Bank d●‡$'07 $250-10% *par 100* 88-1104	J. W. Fincher	H. F. Bozarth, H. W Bennett	K. Stone	W. Griffith	50,000	52,950	410,820	780	292,130	34,250	9,700	178,460	Cent. Han. Bk. & Tr. Co., N. Y.; Hou. N., Hou.
Huntington ---515 H Angelina H24	Huntington State Bank ‡$'11 88-1105	J. J. Collins	R. S. Byrd	B. C. Ivy, Sr.	Millie Byrd	20,000	2,950	119,250	18,370	66,330	6,920	23,620	64,200	Hou. N., Hou.; Lufkin N., Lufkin.
▲**Huntsville**---5028 H Walker I 22	First National Bank d●‡'90 $200-20% *par 100* 88-400	J. P. Gibbs, W. L. Dean, *Ch.*	Gabe Smither, Tom Ball, *Active*	Gibbs A. Wynne, J. E. Allen, *V. P.*	E. R. Allen	50,000	30,540	603,250	50,000	158,620	325,690	10,390	239,090	N. City, N. Y.; 1st N., Hou.
" —— "	Huntsville Bk. & Tr. Co. *par 100* 88-401 d†◆‡§'31 (*Reorganization of Huntsville State Bank*)	R. W. Miller	A. T. Randolph, C. N. Shaver	J. E. Parish, *Act. V. P. and Cash.*	Raymond Davis	50,000	9,760	380,000	8,500	220,000	115,000	33,260	80,000	Gty. Tr. Co., N. Y.; City Bk. & Tr. Co., Hou.
Hutchins ——368 Dallas E19	*Hutchins State Bank*	(*Closed September 10, 1930*)												
Hutto ——538 Williamson J18	*First National Bank in Hutto*	(*Voluntary liquidation, Deposits assumed by City National Bank, Georgetown, Tex. January 22, 1931*)												
Idalou ——538 Lubbock C10	Security State Bank ‡$'29 *par 100* 88-1976	W. L. Bradley	J. M. Crews	Albert McInroe		17,500	5,000	40,000	5,000	53,000	——	6,000	8,000	1st N., Childress; Cont. N., Ft. Worth; 1st N., Lubbock.
Industry ——518 H Austin K20	**Industry State Bank** d‡$'11 *par 100* 88-1107	B. E. Knolle	Aug. Breihan, L. A. Niebuhr	H. H. Boelsche	Miss T. B. Schulze	20,000	4,550	119,020	23,650	48,990	60,000	29,580	29,550	Cent. Han. Bk. & Tr. Co., N. Y.; N. Bk. of Com., and So. Tex. Com'l N., Hou.; U. S. N., Galv.
Inez ——210 H Victoria N19	*Inez State Bank*	(*Closed November 5, 1930*)												
Iola ——318 H Grimes I 21	Iola State Bank d●‡$'07 $150-15% ◆ 88-1108 *par 150*	R. E. Cleveland, *Ch. of Bd. and Pres.*	W. A. Boney	E. E. Nation		25,000	17,500	100,000	11,650	100,000	1,150	3,000	50,000	So. Tex. Com'l N., Hou.
Iowa Park ---2009 Wichita B15	**FIRST NATIONAL BANK** $100 *par 100* 88-1109 d⓪●‡1900	C. BIRK, JOHN HIRSCHI, *V. P.*	J. F. BOYD, TOM CORRIDON	CARROLL DUKE	H. A. MILLS, MISS DOSIA SMITH	100,000	14,350	810,030	24,750	482,340	59,500	82,690	324,590	Cent. Han. Bk. & Tr. Co., N. Y.; 1st N., Dallas and Ft. Worth.
" —— "	**First State Bank** ●†$'19 88-1847	L. N. Lochridge	L. C. Denny, A. C. Golden	F. E. Hill	Mrs. E. L. Traylor	25,000	4,380	70,080	15,000	91,170	——	9,870	13,420	1st N., Wichita Falls; Cont. N., Ft. Worth.
Iredell ——780 Bosque F17	Iredell State Bank ●‡$'09 $175-15% *par 100* 88-1110	T. Mitchell	R. S. Graves	C. R. Conley	Stacy Tidwell	20,000	15,250	167,080	25,650	143,550	1,850	29,920	52,660	Cont. N., Ft. Worth; 1st N., Waco.
Ireland ——251 Coryell G17	*First National Bank*	(*Taken over by Gatesville National Bank, Gatesville, Tex. for liquidation, effective October 21, 1930*)												
Irene ——267 Hill G19	First National Bank ●†'15 *par 100* 88-1111	W. H. Moore	J. F. Mason, W. R. Stockard, *Act.*	G. L. Haley		25,000	1,200	37,350	6,930	41,040	2,400	6,200	19,840	1st N., Dallas; Citiz. N., Hillsboro; Cont. N., Ft. Worth.
Irving ——731 Dallas D19	Irving State Bank ●§'08 *par 100* 88-1112	Wm. B. Gilbert	E. O. Terry, C. T. Lucas	A. P. Mauk	J. J. Brandenburg	20,000	5,000	123,720	——	81,500	28,350	6,900	31,970	Rep. N. Bk. & Tr. Co. and Dallas Bk. & Tr. Co., Dallas.
Italy ——1230 Ellis F19	*Farmers National Bank*	(*Merged with First National Bank*)												
" —— "	**First National Bank** T●‡'01 $225-20% *par 100* 88-665	K. G. Stroud	G. O. Couch, Whit George	H. S. Paisley	J. C. Williams	50,000	70,600	177,050	60,000	205,000	102,330	20,520	29,790	Chase N., N. Y.; 1st N., Dallas; 1st N., Hou.; Citiz. N., Waxahachie.
Itasca ——1665 Hill F19	First National Bank d●‡'90 $300-20% *par 100* 88-602	P. E. Hooks	W. I. Hooks, J. A. Davis	J. M. Coffin	Leslie Taylor	50,000	100,970	254,260	50,670	249,590	70,440	51,000	84,880	Chase N., N. Y.; 1st N., Dallas; Ft. Worth N., Ft. Worth.
" —— "	**ITASCA NATIONAL BANK** $150 *par 100* 88-603 d●‡'01	H. E. Chiles	E. Machen, C. C. Pruitt	W. B. Rees	Joe J. Ince, W. B. Blair	60,000	12,410	209,340	108,780	216,710	85,760	2,500	85,560	Cent. Han. Bk. & Tr. Co., N. Y.; Ft. Worth N., Ft. Worth; Un. N., Hou.; Citiz. N., Waco.
▲**Jacksboro** ---1837 Jack D16	First National Bank ●†'90 8% *par 100* 88-563	James W. Knox, *Ch. of Bd. and Pres.*	Lewis Johnson, D. R. Sewell	J. S. Erwin	E. M. Davidson, H. A. Wills, H. H. McConnell, S. V. Stark	100,000	27,780	347,770	123,170	263,070	227,220	40,170	68,270	Chase N., N. Y.; Ft. W. N., Ft. Worth; 1st N., Dallas.
" —— "	**Jacksboro National Bank** $125-10% *par 100* 88-564 ●†'05	Ed. Sewell, J. H. Timberlake, *Ch.*	J. W. Kinder	Kirk Stewart		50,000	23,650	211,100	43,260	214,470	49,650	29,820	34,080	1st N., Ft. Worth.

Digitized for FRASER
https://fraser.stlouisfed.org
Federal Reserve Bank of St. Louis

Number under Name of Bank is the New Transit Number given to each bank in U. S. exclusively by The Rand-McNally Bankers' Directory, under the authority of The American Bankers Ass'n.

TEXAS—Continued

Non-Bank Towns with Nearest Banking Point (Indexed Acces.), Lawyers, Laws (indexed) in back of this volume. For Interest Rates, Holidays, etc., see Laws.

Town and County. ▲County Seats. No. 11 F. R. D. E El Paso H Hous. $ San A.	●Mem. A.B.A. ™New §State †Priv. ‡Mem. State B. Ass'n. [Estab. ◆Fed. Res. Depts: T-Trust B-Bond d-Safe Dep. ⑤Sav. $Last Sale %Div.	President.	Vice-President.	Cashier.	Ass't Cashier.	Liabilities. Paid-up Capital	Surplus and Profits	Deposits	Other Liabilities	Resources. Loans and Discounts	Bonds and Securities	Miscellaneous	Cash & Exchanges, Due from Banks	Principal Correspondents.
Jacksonville 6748 H Cherokee F 22	**FIRST NATIONAL BANK** $250–15% 88–327 d●‡1900 *par 100*	G. S. BLANKINSHIP G. L. NEWTON, *Ch. of Bd.* **SEND US YOU**	F. O. NEWTON EVERETT LOVE **R JACKSONVIL**	J. T. LEWIS	U. J. CONN LELA T. TUCKER **LE ITEMS DIRE**	$ 75,000	$ 157,200	$ 825,000	$ 123,860	$ 651,510	$ 197,700	$ 66,550	$ 265,300	Chase N., N. Y.; Cont. Ill. Bk. & Tr. Co., Chi.; Rep. N. Bk. & Tr. Co., Dallas; 1st N., St. L.
" ——— "	First State Bank d●‡$'06 $250–20% ◆ 88–328 *par 100*	**Prompt attenti** A. G. Adams W. C. Bolton, *Ch.*	**on given Bill of L** Tol Smith, *Act.* B. W. Cocke, *Act.*	**ading Drafts and** H. L. Earle	**all matters sent** J. D. Harris R. H. Odom	**us.** 62,500	70,000	1,072,000	220,000	676,000	468,000	65,000	226,000	Guaranty Tr. Co., N. Y.; Cent. Rep. Bk. & Tr. Co., Chi.; Rep. N. Bk. & Tr. Co., Dallas: 1st N., St. L.; So. Tex. Com'l N., Hou.
" ——— "	Texas State Bank d‡$'22 $135–10% 88–1520 *par 100*	J. R. Dunn *Ch. of Bd. & Pres.*	W. J. Weatherby	C. D. Acker	Kate S. Davidson	50,000	22,500	287,500	———	187,000	60,000	———	113,000	Chase N., N. Y.; 2d N., Hou.; Rep. N. Bk. & Tr. Co., Dallas.
Jarrell 215 Williamson I 18	First State Bank ●‡$'11 $150–10% 88–1404 *par 100*	E. M. Wilson Otto Miller, *Ch.*	J. A. Comer	Cora G. Sexton	———	20,000	21,590	69,850	———	73,910	10,150	5,660	21,710	Chase N., N. Y.; 1st N., Hou.; Rep. N. Bk. & Tr. Co., Austin; Rep. N. Bk. & Tr. Co., Dallas.
▲**Jasper** 3393 H Jasper I 25	Citizens National Bank $225–16% 88–1655 d⑤●‡'14 *par 100*	J. H. Seale	W. P. Cook W. R. Scarborough	J. H. Seale, Jr.	B. G. Graham	25,000	27,690	238,830	72,380	273,740	43,840	17,310	29,000	Cent. Han. Bk. & Tr. Co., N. Y.; Cent. Rep. Bk. & Tr. Co., Chi.; So. Tex. Com'l N., Hou.; 1st N., Beaumont.
" ——— "	Jasper State Bank d●‡$'11 $175–10% 88–893 *par 100*	W. P. Smith	S. T. Russell H. W. Hardy	L. J. Fortenberry	Weldon L. Smith	100,000	52,300	595,700	15,000	577,000	36,000	2,000	148,000	Guaranty Tr. Co., N. Y.; N. Bk. Com., Hou.; Am. N. Beaumont.; Mtle. Bk. & Tr. Co., Dallas.
Jayton 623 Kent O 12	First National Bank ●‡'07 $150 *par 100* 88–1118	M. S. Sandell W. L. Mathews, *Ch.*	W. M. Hunter T. H. Ward	Thos. Fowler	Ellis Scogin	40,000	22,000	200,000	88,000	200,000	20,000	70,000	60,000	**Far. & Merch. N., Abilene.**
Jean 310 Young C 15	Jean State Bank ‡$'20 $125–10% 88–1966 *par 100*	Graham Stewart	J. F. Sims	J. G. Staples	Etta F. Staples	15,000	5,000	65,000	———	40,000	15,000	4,000	26,000	Ft. Worth N., Ft. Worth; 1st N., Graham.
▲**Jefferson** 2329 Marion D 24	Jefferson State Bank ⑤'30 88–2002 *(Consolidation of Commercial National Bank and Jefferson Bank & Trust Co.)*	J. A. R. Moseley	J. C. Adams	H. B. Meisenheimer	———	25,000	3,360	219,050	73,170	95,970	51,940	100,290	72,380	Rep. N. Bk. & Tr. Co., Dallas.
" ——— "	Rogers National Bank ●‡'04 88–362	H. A. Spellings	G. T. Haggard	J. W. Badget	———	25,000	29,560	387,420	45,720	199,150	150,070	4,740	133,730	Chase N., N. Y.; 1st N., St. L.
Jermyn 213 Jack D 16	Oliver Loving & Co., Bankers $220 88–1114 ●‡'11	Oliver Loving	J. W. Loving	John H. Tucker	Oliver Loving, Jr.	10,000	———	60,000	———	———	———	———	———	1st N., Dallas; Ft. Worth N., Ft. Worth.
Jewett 516 Leon H 21	Jewett State Bank ‡$'10 *par 100* 88–1115	O. Wiley, Jr.	R. R. Wiley	R. B. Adams	J. T. Adkisson	50,000	23,000	350,000	———	300,000	30,000	———	93,000	Rep. N. Bk. & Tr. Co. and Merch. N., Dallas; Hou. N., Hou.; City N., Galv.
Joaquin 407 H Shelby G 25	Texas State Bank ‡$'26 $110 *par 100* 88–2113	Luke Motley	J. H. Holliday L. B. Dean	J. W. Motley	Grace Johnson	25,000	3,610	42,950	10,000	51,840	———	5,500	24,220	1st N., Shreveport; 2nd N., Houston.
▲**Johnson City** 350 S Blanco J 16	Johnson City State Bank $150–16% 88–1117 d⑤●‡$'06	J. F. Barnwell	Hattie Grote	Albert Moursund	Hattie Casparis	25,000	5,420	93,480	12,150	67,770	6,600	40,190	21,490	Cent. Han. Bk. & Tr. Co., N. Y.; Rep. Bk. & Tr. Co., Austin; Com'l N., San Antonio.
Josephine 519 Collin D 20	*First National Bank*	*(Voluntary liquidati*	*on January 1931, th*	*rough First Nationa*	*l Bank, Nevada, Te*	*x.)*								
Joshua 810 Johnson E 18	Citizens Banking Co. ‡†'04 88–1119	Angus McMillan	———	C. C. West	Sallie Tom Drake	———	———	———	———	———	———	———	———	1st N., St. L.; Ft. Worth N., Ft. Worth; 1st N., Dallas.
▲**Jourdanton** 767 S Atascosa N 16	Atascosa County State Bank *par 100* 88–1120 ●‡$'09	J. A. Waltom	Jourdan Campbell	J. K. Lawhon	V. F. Parma	62,500	24,080	426,400	———	181,940	28,780	20,800	281,460	Chase N., N. Y.; Alamo N. and Comw. Bk. & Tr. Co., San Antonio.
▲**Junction** 1415 S Kimble J 14	Junction State Bank d⑤●‡$'08 $225–12% ◆ 88–1121 *par 100*	W. P. Riley	Arthur L. Mudge	C. T. Holekamp	Lanan Bissett Max O. Riley	100,000	50,300	411,090	62,630	411,270	51,200	76,460	85,070	N. Bk. Com., San Antonio; Inter-State N., Kan. C.; Stock Yds. N., Ft. Worth.
Justin 493 Denton D 18	Justin State Bank ‡$'07 88–1122	W. N. Shofner	J. H. Allen J. W. Collins	J. T. Gossett	Miss Faye Hood	35,000	19,000	125,000	———	100,000	38,100	———	37,000	Ft. Worth N., Ft. Worth; 1st N., Dallas.
▲**Karnes City** 1141 S Karnes N 17	Karnes County Nat. Bk. ●†'01 $225–12% *par 100* 88–1123	T. D. Ruckman	J. D. Ruckman, *Act.* A. Jauer	H. W. Isensee	J. E. Yeary	50,000	86,580	574,040	25,000	214,340	61,710	18,040	441,530	N. City, N. Y.; So. Texas Com'l N., Hou.; Frost N., San Antonio.
Katy 228 H Harris K 21	Katy State Bank ‡$'20 $100 *par 100* 88–1663	W. C. Stockdick	J. M. Stewart	J. K. Holcomb	Mabel Stockdick	25,000	6,910	66,050	———	38,430	30,360	2,210	26,950	Public N. and Hou. N., Hou.; U. S. N., Galv.
▲**Kaufman** 2279 Kaufman E 20	Farmers & Merch. Nat'l Bk. $125–8% *par 100* 88–1696 d●‡'15	Wood Nash T. M. Yarbrough, *V. P.*	Nestor Morrow Michaux Nash, *Act.*	J. R. Trantham F. Pannill, *Aud.*	Dan Evans	75,000	43,890	370,720	191,290	335,920	199,450	65,000	80,530	Chase N., N. Y.; 1st N., Dallas.
" ——— "	*First National Bank*	*(Taken over by Far*	*mers & Merchants*	*National Bank)*										
Keller 259 Tarrant D 18	Keller State Bank ‡$'21 $200–10% 88–1124 *par 100*	J. R. White	J. E. Jarvies	J. E. Jarvies	———	25,000	18,550	201,820	———	166,460	———	2,500	76,410	Cont. N., Ft. Worth N., and Stock Yds. N., Ft. Worth; Mtle. Bk. & Tr. Co., Dallas.
Kemp 990 Kaufman E 20	First National Bank ●‡'01 *par 100* 88–543	L. J. McDougald	C. R. Pannill	C. R. Pannill	J. F. Creecy	50,000	39,200	183,050	18,750	152,490	19,250	23,910	95,350	Rep. N. Bk. & Tr. Co. and Merch. Bk. & Tr. Co., Dallas.

DALLAS BANK & TRUST CO. SOLICITS YOUR NORTH TEXAS BUSINESS
ESTABLISHED IN 1903

Town and County. ▲County Seats. No. 11 F. R. D. E El Paso H Hous. $San A.	●Mem. A.B.A. ⁿNew §State †Priv. ‡Mem. State B. Ass'n. [Estab. ◆Fed. Res. Depts: T-Trust B-Bond d-Safe Dep. ⑥Sav. $Last Sale %Div.	President.	Vice-President.	Cashier.	Ass't Cashier.	Liabilities. Paid-up Capital	Surplus and Profits	Deposits	Other Liabilities	Resources. Loans and Discounts	Bonds and Securities	Miscellaneous	Cash & Exchanges, Due from Banks	Principal Correspondents.
Kempner ——169 Lampasas H17	*Kempner State Bank* ——	(*In Liquidation*)												
Kenedy ——2610 S Karnes N17	First National Bank ——●‡'02 10% *par* 100 88-667	E. P. Ruhmann	Clem Reasoner J. B. Cannon	P. R. Goff, Jr.	Frank Bucek	$ 100,000	$ 26,210	$ 365,660	$ 50,000	$ 238,740	$ 54,050	$ 18,290	$ 230,780	Guaranty Tr. Co., N. Y.; Alamo N., San Antonio; So. Tex. Com'l N., Hou.
" —— "	**NICHOLS NATIONAL BANK** 20% 88-668 ⑥●‡'06	J. W. Nichols	J. W. Thames	H. W. McGoldrick	Roy Young E. D. Holchak W. H. Atkinson	100,000	58,630	811,140	——	324,880	5,060	35,920	603,900	Cent. Han. Bk. & Tr. Co., N. Y.; So. Tex. Com'l N., Hou.; Alamo N., San Antonio.
Kennard ——610 H Houston H22	**Farmers Guaranty State Bk.** 5% 88-1611 ‡$'18	R. L. Barclay	J. C. Merriwether	Erma English	J. B. Daniel	10,000	3,290	26,970	7,490	31,090	2,650	9,660	4,360	Crockett State and 1st N., Crockett; N. Bk. Com., Hou.
Kenney ——202 H Austin K20	**Kenney State Bank** ——‡$'12 $250 *par* 100 88-1467	Philip Freitag	H. C. Tesch	E. H. Sonsel	Miss Edna Luhu	10,000	18,680	80,980	120	36,670	36,750	1,500	34,930	So. Tex. Com'l N., Hou.; 1st N., Galv. and Brenham.
Kerens ——1435 Navarro F20	**First National Bank** ——●‡'05 $300-23⅓% *par* 100 88-745	W. T. Stockton W. S. Price, *Ch.*	W. S. Price Earl Seale, *Act.*	Luther Westbrook	R. P. Walker Sam Jennings	50,000	108,000	318,000	——	351,000	25,000	——	96,000	1st N., Dallas; 1st N. and Corsicana N., Corsicana.
" —— "	*First State Bank* ——	(*Purchased by First National Bank, November 3, 1930*)												
" —— "	Kerens National Bank ——●‡'19 $135 *par* 100 88-1864	E. E. Nettles R. P. Coates, *Ch.*	C. I. Coates, *Act.* R. P. Coates	A. L. Bain Sam Rowe, *V. P.*	J. C. Clayton	80,000	29,470	145,200	52,240	244,460	3,000	34,860	24,590	1st N., Corsicana; Rep. N. Bk. & Tr. Co., Dallas.
▲**Kerrville** ——4546 S Kerr K15	**CHARLES SCHREINER BANK** (*Uninc.*) 88-458 ●‡'69	L. A. Schreiner	E. B. Carruth, Jr.	E. H. Prescott	F. F. Nyc O. B. Schwethelm	(*Individual Responsibility* $1,00				0,000)	——	——	——	Chem. Bk. & Tr. Co. and Gty. Tr. Co., N. Y.; N. Bk. Com. and Frost N., San Antonio.
" —— "	First State Bank —— d●‡$'07 $200 *par* 100 88-459	E. Galbraith	A. B. Burton	A. B. Williamson	P. L. Williamson A. J. Lochte	30,000	29,280	432,680	17,350	354,530	25,850	39,750	89,180	N. City N. Y.; City-Cent., Bk. & Tr. Co., San Antonio; Mtle. Com. Bk. & Tr., St. L.; Hou. N., Hou.
Kilgore ——863 Gregg E23	Kilgore National Bank ——●‡'06 $150 *par* 100 88-1126	W. B. Jacobs	Frank Elder Roy H. Laird Geo. Hayes	L. N. Crim	Wm. F. Myatt W. D. Love	25,000	1,250	1,250,410	25,000	39,940	318,040	14,020	929,560	1st N., Shreveport; Rep. N. Bk. & Tr. Co., Dallas; Ft. Worth N., Ft. Worth; 2nd N., Hou.
Killeen ——1260 Bell H17	First National Bank ——‡'01 $100 *par* 100 88-627	W. A. Haynes P. L. Downs, *Ch.*	G. T. Hollabaugh	M. V. Fergus	S. Young	25,000	3,500	86,000	——	63,000	——	15,000	36,000	Chase N., N. Y.; 1st N., Dallas; 1st N., Temple.
" —— "	**First State Bank** ——●‡$'07 $165-10% ◆ 88-628 *par* 100	H. C. Smith, *Ch. of Bd. and Pres.*	W. Sutton	T. H. Minor	G. C. Black	35,000	16,490	180,540	——	139,350	3,510	22,680	66,490	1st N., St. L.; Rep. N. Bk. & Tr. Co., Dallas; Cont. N., Ft. Worth; 1st N., Hou.
▲**Kingsville** ——6815 S Kleberg Q18	First National Bank $125 *par* 100 88-1268 d$⑥T●‡'26	C. C. Henny	Sam Fimble, Jr.	Sam Fimble, Jr.	Estella E. Fimble	50,000	12,500	150,000	50,000	100,000	100,000	6,900	55,600	Chase N., N. Y.; Hou. N., Hou.; San Antonio N., San Antonio.
" —— "	First State Bank ——d⑥●‡$'09 10% 88-265	J. E. Garrett	H. Andrews H. Allison	V. E. Lanfear	W. C. King	35,000	32,000	500,000	567,000	400,000	35,000	567,000	132,000	Chase N., N. Y.; Hou. N., Hou; Tex. State Bk. & Tr., Corpus Christi.
" —— "	Robert J. Kleberg & Co. 88-264 d⑥●‡'04	R. J. Kleberg	E. W. House J. D. Finnegan	C. P. House	E. A. Hodges	50,000	100,000	1,200,000	——	700,000	250,000	150,000	250,000	Chase N. and Cent. Han. Bk. & Tr. Co., N. Y.; So. Tex. Com'l N., Hou.; 1st N., St. L.
Kirbyville ——1184 H Jasper I 25	**Kirbyville State Bank** ——●$'06 $200-12½% *par* 100 88-872	S. B. Conn	J. A. Conn	J. W. Beeler	——	40,000	39,680	291,390	5,700	203,770	73,150	15,300	85,040	Guaranty Tr. Co., N. Y.; 1st N., Hou.
" —— "	Peoples State Bank —— ‡$'07 $190-10% *par* 100 88-873	J. M. Mixson	W. F. McCreight	Mamie Winton	Minnie Allen	20,000	19,500	100,000	6,000	95,000	——	15,000	35,000	1st N., Hou., and Beaumont.
Kirkland ——524 Childress A13	**First State Bank** ——‡$'07 $115 ◆ 88-1127 *par* 100	C. W. Furr, *Ch. of Bd. and Pres.*	W. St. Clair	W. C. Harp	Roy Key	35,000	8,130	47,890	26,170	88,310	1,250	6,390	21,240	1st N., Childress and Ft. Worth.
Knox City ——906 Knox C13	Citizens State Bank ——‡$'20 10% *par* 140 88-2000	H. L. White	C. W. Armstrong	T. E. Robbins	J. M. Averitt	25,000	9,990	98,120	——	78,040	——	10,190	44,880	1st N. and Cont. N., Ft. Worth; Far. & Merch. N., Abilene.
" —— "	First National Bank ——●‡'05 $220-20% 88-621 *par* 100	E. O. Jamison C. A. Benedict, *Ch.*	J. H. Davis, *Act.*	C. M. Clonts	V. H. Pyeatt	25,000	25,200	110,420	35,070	143,650	26,300	10,400	15,340	Ft. Worth N., Ft. Worth City N., Wichita Falls.
Kopperl ——229 Bosque F18	Kopperl State Bank ——‡$'12 $100-10% 88-1436 *par* 100	J. T. Davis	P. H. Whitworth Basil Bryant	C. P. Geisselbrecht	——	10,000	3,370	42,700	210	29,780	2,750	3,550	20,190	Dallas Bk. & Tr. Co. and Mtle. Bk. & Tr. Co., Dallas; Cleburne State Bk., Cleburne.
Kosse ——805 Limestone H20	First State Bank ——●‡$'18 *par* 100 ◆ 88-1823	A. J. Jennings	J. W. Jennings	A. J. Rich	——	25,000	5,140	207,170	440	38,030	26,450	92,970	80,300	Mtle. Bk. & Tr. Co., Dallas.
" —— "	Kosse National Bank ——‡'29 *par* 100 88-802	J. J. Suttle	C. O. Robertson	W. A. Jones	Jodie Suttle	25,000	1,820	48,930	3,110	50,000	750	18,500	9,620	Chase N., N. Y.; Rep. N. Bk. & Tr. Co., Dallas; 2d N., Hou.
Kress ——325 Swisher A10	Farmers State Bank d●‡$'26 88-1131	C. A. Burchard	Will Rousser	W. T. Bagley	C. H. Moore	17,500	550	179,010	——	80,150	——	7,030	109,870	Rep. N. Bk. & Tr. Co., Dallas; Stk. Yds. N., Kan. C.
Krum ——772 Denton D18	Farmers & Merch. State Bank $125-10% *par* 100 88-1132 ‡$'10	J. O. McClister	B. F. Wilson	A. H. Knox	R. B. Rucker	30,000	13,400	88,000	7,800	86,000	11,300	17,900	24,000	Cont. N., Ft. Worth; Dallas N., Dallas.
Kyle ——606 S Hays K17	Kyle State Bank ——d●$'93 $100-10% *par* 100 88-1133	H. W. Niemann A. S. Burleson, *Ch.*	R. H. Kretzmeier L. C. Schlemmer F. W. Miller	E. B. Miller	——	30,000	2,940	53,250	30,000	93,630	1,440	6,530	14,580	1st N., San Marcos; Alamo N., San Antonio; Austin N., and Am. N., Austin.
Lacoste ——521 S Medina M15	La Coste National Bank ●‡'12 $242-15% 88-1451 *par* 100	Edmund Keller	W. H. Hawkes	A. P. Parma	H. F. Keller	25,000	35,380	227,080	24,820	89,200	110,120	12,580	100,380	Cent. Han. Bk. & Tr. Co., N. Y.; Alamo N., San Antonio; 1st N., Hou.; U. S. N., Galv.
Ladonia ——1199 Fannin C21	Farmers & Merchants State Bank ——88-624 ——‡$'29 *par* 100	R. L. Thornton	B. H. Mercer	A. L. Bartley	——	25,000	5,500	150,000	——	110,000	15,000	25,000	20,000	Mtle. Bk. & Tr. Co. of Tex., Dallas; Greenville, N. Ex., Greenville.
" —— "	*First National Bank* ——	(*Liquidating*)												

Digitized for FRASER
https://fraser.stlouisfed.org
Federal Reserve Bank of St. Louis

Town and County. ▲County Seats. No. 11 F. R. D. E El Paso H Hous. $San A.	⊕Mem. A. B. A. ¤New §State †Priv. ‡Mem. State B. Ass'n. [Estab. ◆Fed. Res. Depts: T-Trust B-Bond d-Safe Dep. ⓢSav. $Last Sale % Div.	President.	Vice-President.	Cashier.	Ass't Cashier.	Liabilities. Paid-up Capital	Surplus and Profits	Deposits	Other Liabilities	Resources. Loans and Discounts	Bonds and Securities	Miscellaneous	Cash & Exchanges, Due from Banks	Principal Correspondents.
La Feria 1594 S Cameron Q4	First National Bank d⓪•‡'12 $200–10% par 100 88–1516	W. H. Bardwell, *Ch. of Bd. and Pres.*	W. T. Cone B. H. Dunlap, *Act.*	B. H. Dunlap	D. W. Sigler O. R. Joseph	$ 50,000	$ 57,480	$ 582,500		$ 251,780	$ 92,290	$ 44,180	$ 301,750	N. Y. Tr. Co., N. Y.; Cont. Ill. Bk. & Tr. Co., Chi. Hou. N., Hou.
▲**Lagrange** 2354 H Fayette K19	First National Bank •‡'88 par 100 88–453	Hugo Ehlers	Arthur Koehler	Wm. F. Hofmann	L. V. Vanek M. E. Bollmeyer	75,000	26,270	370,370	$ 60,000	197,170	178,790	41,570	114,100	N. City, N. Y.; Public N. Bk. & Tr. Co., Hou.; 1st N., Dallas; Frost N., San Antonio.
" ——— "	**John Schuhmacher State Bk.** $150–14% par 100 88–452 •‡$'09	Leo Frede	C. J. VonRosenberg H. Amberg	C. G. Franz	G. H. Osthoff	100,000	40,940	996,980	580	313,280	328,300	28,930	467,990	Chase N., N. Y.; 1st N., Hou.; Mtle. Bk. & Tr. Co., Dallas.
Lakeview 375 Hall E5	First National Bank ‡'11 par 100 88–1134	D. H. Davenport, *Ch. of Bd. and Pres.*	J. O. Adams	W. W. Williamson	Myrtle Ray	25,000	5,440	37,520		48,130		7,090	12,740	1st N., Ft. Worth.
▲**Lamesa** 3528 Dawson E9	First National Bank •‡18 $165 par 100 88–872	E. R. Yates Henry J. Price, *Ch.*	J. E. Barron W. K. Crawley	W. K. Crawley	M. E. Boren M. E. Smart	50,000	36,120	368,040	6,250	256,170	85,750	43,000	75,490	Ft. Worth N., Ft. Worth, 1st N., Dallas.
" ——— "	Lamesa National Bank $150–10% 88–873 d⓪•‡'27	R. C. Couch	O. B. Norman, *Act.* W. V. P. Baker	C. A. Hollingsworth W. Barfoot, *A. C.*	Ray Barrett C. Gaines	50,000	42,810	373,090		176,840	54,160	40,160	194,740	1st N. and Ft. Worth N., Ft. Worth.
Lamkin 189 Comanche F16	First State Bank ‡$'16 $117 88–1742	D. L. Truett	W. T. Hayes	H. Shockley	Juanita Arnett	12,500	3,380	53,220		27,280	3,960	5,100	32,750	Hou. N., Hou.; Stock Yds. N., Ft. Worth; 1st N., Waco.
▲**Lampasas** 2709 Lampasas I 17	First National Bank •‡'84 $200–20% par 200 88–393	W. B. McGee	J. R. Key R. L. Walker	Ed. Hocker	Fred Wolf	50,000	51,930	438,070		332,880	3,000	39,640	164,480	Chase N., N. Y.; So. Tex. Com'l N., Hou.; 1st N., Dallas; 1st N., Ft. Worth.
" ——— "	**PEOPLES NATIONAL BANK** $200–14% 88–895 •‡'05 par 100	J. F. WHITE, *Ch. of Bd. and Pres.*	C. C. ABNEY	C. C. ABNEY	C. A. NORTHINGTON	50,000	50,730	305,080		296,550	7,250	3,310	98,700	Chase N., N. Y.; 1st N., St. L.; 1st N., Dallas; Un. N., Hou.
	Save time and get service on Collections and Credit Reports by sending FEE IN ADVANCE: *Plain sight drafts, 15c; Credit Reports, 25c.*					TRY US.								
" ——— "	Stokes Brothers, Bankers 88–394 •‡†1900	M. Y. and C. D. Stokes	———	———	———	*(Individual Responsibility, $200,000)*								Irv. Tr. Co., N. Y.; Mtle.-Com. Bk. & Tr. Co., St. L.; 1st N., Hou. and Ft. Worth.
Lancaster 1133 Dallas E19	First National Bank d‡'19 par 100 88–1874	B. F. Lyon	S. J. Stout	W. Y. Perry	W. G. Lyon, Jr.	50,000	21,200	69,590	25,270	68,460	27,470	7,270	61,470	Cent. Han. Bk. & Tr. Co., N. Y.; Dallas N. and Rep. N. Bk. & Tr. Co., Dallas.
" ——— "	R. P. Henry & Sons, Bankers 88–679 •‡†'89	———	R. P. Henry, Jr.	P. W. Henry	J. K. Henry L. L. Henry	———	———	———	———	———	———	———	———	Chase N., N. Y.; Mtle.-Com. Bk. & Tr. Co., St. L.; 1st N., Dallas.
" ——— "	White & Co., Bankers •‡†'98 88–680	L. F. White K. L. White, *V. P.* C. K. Clarke	H. E. White B. E. White A. N. McKay, *Active*	J. O. McShan	———	*(Individual Responsibility, $1,000,000)*								Chase N., N. Y.; 1st N., Dallas.
La Porte 1280 H Harris L23	First National Bank ⓢ•†'23 6% par 100 88–1135	C. K. Clarke	A. N. McKay, *Active*	A. N. McKay	———	25,000	15,800	187,760	———	148,760	11,920	7,500	60,380	Public N. Bk. & Tr. Co. and Un. N., Hou.; Hutchings-Sealy N., Galv.
La Pryor 415 S Zavalla N13	La Pryor State Bank •‡$'14 88–1647	J. A. Hope	B. F. Kite	T. W. Alexander	———	15,000	4,460	52,510	3,750	52,270	———	10,190	13,260	Fid. N. Bk. & Tr. Co., Kan. C.; Alamo N. and City Cent. Bk. & Tr. Co., San Antonio; Com'l N., Uvalde.
▲**Laredo** 32,618 S Webb Q14	**FIRST NATIONAL BANK** par 100 88–30 d⓪•‡'80	ALBERT MARTIN	A. M. BRUNI W. B. HAMILTON	J. G. de la GARZA	H. S. CLUCK	250,000	54,880	1,287,330	272,560	1,042,630	254,660	159,080	408,400	**Chase N., N. Y.; Cent. Rep. Bk. & Tr. Co., Chi.; Mtle. Com. Bk. & Tr. Co., St. L.; City Cent. Bk. & Tr. Co., San Antonio; Rep. N. Bk. & Tr. Co., Dallas; N. Bk. of Com., Hou.**
	First and oldest Established Bank. Unequaled facilities for making collections. Prompt attention to all banking matters entrusted to us.													
" ——— "	**LAREDO NATIONAL BANK** $300–20% par 100 88–31 d⓪•†'95	B. M. ALEXANDER A. W. WILCOX, *Ch.*	GEO. F. STURGIS	A. L. VIDAURRI	P. W. BUTTRON ED. J. DE LACHICA	200,000	536,070	2,857,470	232,710	2,820,670	249,750	95,130	660,710	**N. City., N. Y.; Cont. Ill. Bk. & Tr. Co., Chi.; N. Bk. Com., San Antonio; Rep. N. Bk. & Tr. Co., Dallas.**
	Special Attention given to Collections Prompt, Personal, Persistent Efforts, United States Government Depository.													
" ——— "	**MERCHANTS STATE BK. & TR. CO.** $137 par 100 88–33 dT•‡$'17	A. ZAMBRANO, JR.	J. H. ZACHRY	———	L. F. MARTINEZ	100,000	43,590	755,240	39,440	361,790	283,130	23,660	269,680	**Cent. Han. Bk. & Tr. Co., N. Y., City-Cent. Bk. & Tr. Co., San Antonio; Hou. N., Hou.; Dallas Bk. & Tr. Co., Dallas.**
	SEND US YOUR LAREDO AND MEXICO ITEMS FOR PROMPT PERSONAL ATTENTION.													
" ——— "	Mexican-American Com'l & Banking Co. (Uninc.) •‡'21 88–34	Domingo Gonzalez	———	Domingo Gonzalez, *Tr.*	———	10,000	4,830	112,240	35,280	26,780	———	4,440	131,130	Irv. Tr. Co., N. Y.; Laredo N., Laredo; Banco de Nuevo Leon, Monterey and Banco Nacional de Mexico, Mexico.
" ——— "	Union State Bk. & Trust Co. $160 88–32 dT•‡$'28 par 100	E. S. Russell	I. Hirsch, *Act.* J. B. Da Camara	P. H. Stanford	———	100,000	83,110	791,760	6,680	394,840	356,400	70,860	159,450	Chase N., N. Y.; Frost N., San Antonio; 1st N., St. L.

DALLAS BANK & TRUST CO. SOLICITS YOUR NORTH TEXAS BUSINESS
ESTABLISHED IN 1903

Digitized for FRASER

Town and County. ▲County Seats. No. 11 F. R. D. E El Paso H Hous. $San A.	●Mem. A.B.A. ⁿNew §State †Priv. ‡Mem. State B. Ass'n. [Estab. ◆Fed. Res. Depts: T-Trust B-Bond d-SafeDep. ⓒSav. $LastSale %Div.	President.	Vice-President.	Cashier.	Ass't Cashier.	Liabilities. Paid-up Capital	Surplus and Profits	Deposits	Other Liabilities	Resources. Loans and Discounts	Bonds and Securities	Miscellaneous	Cash & Exchanges, Due from Banks	Principal Correspondents.
Larue 145 Henderson F21	Citizens State Bank ‡$'12 $140-10% 88-1411	Tucker Glenn	C. Dunklin	Mrs. Tucker Glenn		$ 15,000	$ 6,000	$ 61,560		$ 36,000		$ 960	$ 45,600	1st N. and Dallas N., Dallas; 1st N., Athens, Texas.
Lavernia 480 $ Wilson M17	La Vernia State Bank ‡$'09 10% *par* 100 88-1136	Hugo Kott	W. R. Wiseman	J. V. Wiseman	H. W. Wiseman	20,000	14,180	148,670	$ 810	151,310		3,460	28,890	Comw. Bk. & Tr. Co., San Antonio; City N., Floresville.
Lawn 339 Taylor F14	Security State Bank d‡$'19 10% 88-1723	Henry James	W. J. Taylor	AnnaLeeThompson	H. L. Whittle	12,500	8,180	43,380		48,420		1,660	13,970	Far. & Merch. N., Abilene; Cont. N., Ft. Worth; 1st N., Dallas.
League City 525 H Galveston L23	Citizens State Bank d‡$'06 $100 *par* 100 88-1138	C. H. Anderson	T. W. Lain	W. G. Hall		15,000	1,520	38,200	2,500	13,600	$ 30,120	3,670	9,830	Hutchings-Sealy N. and City N., Galv.
▲**Leakey** 326 $ Real L14	First State Bank •‡$'19 $110-10% ◆ 88-1911 *par* 100	Ed. Bell	Sam F. Cooper Bob. Davis	Otto Tampke	Miss Alta Wilborn	25,000	5,760	66,830	12,150	73,040	19,430	6,170	11,090	City Cent. Bk. & Tr. Co., San Antonio; Sabinal State, Sabinal.
Leander 283 Williamson J17	First State Bank ‡$'18 10% 88-1815	C. R. Mayfield	J. C. Wallace	J. M. Shows	Miss Carol Mason	15,000	1,200	121,500		77,000	5,050		43,000	1st N., Hou.; Austin N. and Am. N., Austin; U. S. N., Galv.
Leary 57 Bowie C 24	Guaranty State Bank ‡$'19 88-1867	T. W. Morgan	F. D. Crook	W. McLendon		10,000	2,240	19,580	4,000	25,160	300	4,670	5,680	State N., Texarkana; Rep. N. Bk. & Tr. Co., Dallas.
Leggett 220 H Polk I 23	Farmers State Bank ‡$'13 $175-10% 88-1577 *par* 100	A. W. Peebles J. W. Cochran, *Ch.*	J. A. Riley	J. A. Riley	E. L. Hinson, Jr.	16,000	8,500	95,000	3,500	65,000	20,000	3,000	35,000	Am. N., Beaumont; State N., Hou.
Leonard 1131 Fannin C20	Leonard National Bank •‡'12 *par* 100 88-1469	J. J. Pendergrass	O. S. Ferguson D. J. Attebery	Homer Collins	R. A. Nesbitt A. Golden	50,000	3,430	195,880	70,000	151,640	111,020	31,430	25,210	Chase N., N. Y.; 1st N., Dallas; Greenville N. Ex., Greenville; Cont. N., Ft. Worth.
Leroy 150 McLennan G19	Leroy Bank ⓒ•‡†'07 88-1139	R. C. West		D. T. Janes	G. B. Coleman	10,000	15,000	100,000		(*Respo*	*nsibility*	*over* $500,000)		Cent. Han. Bk. & Tr. Co., N. Y.; 1st N., Waco; Citiz. N., Hillsboro; U. S. N., Galv.
▲**Levelland** 1661 Hockley C9 " "	First National Bank •‡'25 $175-10% *par* 100 88-2104 *First State Bank*	Jno. H. Doyle	W. G. Frazier	J. R. Roach	H. H. Mann	25,000	20,580	318,980		187,170	80,880	22,660	73,860	Rep. N. Bk. & Tr. Co., Dallas; Cont. N., Ft. Worth; Shawnee N., Shawnee, Okla.
		(*Taken over by First*	*National Bank*)											
Lewisville 853 Denton D19 " "	First National Bank •‡'04 $150 *par* 100 88-716	B. L. Spencer E. L. Berry, *V. P.*	Chas. G. Thomas W. D. Milliken	M. H. Milliken	E. R. Wolters	25,000	1,560	98,180	25,000	68,520	26,450	21,810	32,970	Ft. Worth N., Ft. Worth; 1st N., Dallas.
	Lewisville State Bank ‡$'10 $100 *par* 100 88-717	J. W. Degan	R. L. Donald	A. Hayes	Ben F. Savage	25,000	7,160	71,740	5,000	74,210	3,880	13,610	17,200	Cent. Han. Bk. & Tr. Co., N. Y.; Mtle. Bk. & Tr. Co., Dallas.
Lexington 519 H Lee J19	Lee County State Bank •‡$'05 $208-14% *par* 100 88-1140	S. P. Peebles	C. W. Raschke T. M. Williams, *Act.*	G. Milton McGregor	C. A. Raschke	25,000	26,660	185,260	71,720	148,920	94,740	30,690	34,190	Chase N., N. Y.; Public N. Bk. & Tr. Co., Hou., U. S. N., Galv.; Am. N., Austin.
▲**Liberty** 2187 H Liberty K23 " "	First-Liberty Nat'l Bk. •‡'13 $125-10% *par* 100 88-1605	B. G. Riviere	D. J. Harrison Valry Brown	Wendell Smith	Jos. Riviere, Jr.	75,000	16,700	603,070	2,500	336,430	185,930	1,520	173,380	Chatham Phenix N. Bk. & Tr. Co., N. Y.; Union N., Hou.; U. S. N., Galv.
	First State Bank d•‡$'06 $125-6% *par* 100 88-740	T. F. Calhoun, *Ch. of Bd. and Pres.*	E. B. Pickett, Jr. R. Partlow	O. P. Baillio	H. Newberry	20,000	4,800	252,000		200,000	14,750	14,050	48,000	Hou. N. and 1st N., Hou.; Am. N., Beaumont.
Liberty Hill 528 Williamson I 17 " "	*Connell & Hickman*	(*Closed October* 24,	1930)											
	Farmers State Bank d‡$'28 10% *par* 100 88-2135	M. C. Parrish	C. B. Sullivan	J. M. Shows	Mrs. Alice Shows	17,500	2,000	73,130		10,770	34,490	5,750	41,620	Rep. N. Bk. & Tr. Co., Dallas; Tex. Bk. & Tr. Co., Austin.
Lindale 743 Smith E22	*Farmers & Merchants State Bk.*	(*Closed September* 1	0, 1930)											
▲**Linden** 718 Cass D24 " "	*Citizens State Bank*	(*Purchased by First*	*National Bank, Sep*	*tember* 20, 1930)										
	First National Bank '14 $125 *par* 100 88-1658	L. L. Harper G. W. Beasley, *Ch.*	W. B. Duncan	A. J. Nelson	E. B. Bennett	35,000	15,290	258,960		93,770	32,800	11,090	171,570	Rep. N. Bk. & Tr. Co., Dallas; State N., Texarkana.
Lipan 300 Hood E 17	First National Bank ‡'07 $140-10% 88-875	W. H. Roach, *Inactive*	W. J. Aiken W. W. White	Roy Simmons	G. B. Hunt	25,000	7,700	49,680	25,000	55,700	30,420	9,260	12,000	1st N., Weatherford and Granbury.
Littlefield 3218 Lamb B0 " "	First National Bank •‡'25 $150 *par* 100 88-2106	G. F. Followill, *Ch.* J. C. Hilbun,	J. T. Elms, *Inactive*	C. O. Stone	Robt. Bigham	25,000	22,500	270,000		230,000	10,000		100,000	1st N., Ft. Worth.
	First State Bank •‡$'29 $100 *par* 100 88-2152	*Ch. of Bd. and Pres.* M. C. Parrish	C. B. Sullivan	Hugh Sullivan	E. Raymond Erp	25,000		81,340		21,990	23,060	6,260	55,020	Republic N. Bk. & Tr. Co., Dallas; Austin N., Austin.
▲**Livingston** 1165 H Polk I23 " "	First National Bank d•‡'02 $250-20% *par* 100 88-545	J. W. Cochran	A. L. Carter M. S. Tew	A. W. Peebles, *V. P. and Cash.*	G. G. Nettles H. B. Davis, Jr.	50,000	89,760	561,120	12,550	397,900	123,500	15,410	176,630	Chase N., N.Y.; 1st N., Hou.
	First State Bank d•‡$'10 $225-20% *par* 100 88-546	J. L. Muller		A. W. Watts		25,000	47,540	153,200	17,500	198,600	8,000	9,750	26,890	Cent. Han. Bk. & Tr., N. Y.; So. Texas Com'l N., Hou.; 1st N., St. L.
▲**Llano** 2124 $ Llano I 16 " "	Citizens National Bank ‡'23 *par* 100 88-504	G. M. Watkins	H. E. Hedeman	Grady Faubion	A. S. Johnson	75,000	5,090	139,520	35,000	161,570	4,610	25,980	62,450	Cent. Han. Bk. & Tr. Co., N. Y.; Frost N., San Antonio; 1st N., Dallas.
	MOORE STATE BANK d•‡$'28 $198-20% 88-2052 *par* 100	J. F. CAGE Save time and g FEE IN ADVAN	J. F. BUTTERY P. L. BARKER et service on Colle CE: *Plain sight d*	T. J. MOORE ctions and Credit *rafts, 15c; Credit*	SAM C. HASSE Reports by sendi ng *Reports, 25c.* TR	50,000	28,900	423,780		382,870	50,820	5,500	63,490	Alamo N., San Antonio; Ft. Worth N., Ft. Worth; 1st N., Hou.
					Y US.									

Digitized for FRASER
https://fraser.stlouisfed.org
Federal Reserve Bank of St. Louis

Number under Name of Bank is the New Transit Number given to each bank in U. S. exclusively by The Rand-McNally Bankers' Directory, under the authority of The American Bankers Ass'n.

TEXAS—Continued

Non-Bank Towns with Nearest Banking Point (Indexed Acces.), Lawyers, Laws (indexed) in back of this volume. For Interest Rates, Holidays, etc., see Laws.

Town and County. ▲County Seats. No. 11 F. R. D.	●Mem. A.B.A. ⁿNew $State †Priv. ‡Mem. State B. Ass'n. [Estab. ◆Fed. Res. Depts: T-Trust B-Bond d-Safe Dep. ⑥Sav. $Last Sale %Div.	President.	Vice-President.	Cashier.	Ass't Cashier.	Liabilities. Paid-up Capital	Surplus and Profits	Deposits	Other Liabilities	Resources. Loans and Discounts	Bonds and Securities	Miscellaneous	Cash & Exchanges, Due from Banks	Principal Correspondents.
▲Lockhart 4367 $ Caldwell K18	**FIRST NATIONAL BANK** $175-8% *par* 100 88-321 ⓕd●‡'89	W. B. SWEARINGEN E. B. COOPWOOD. *Ch. of Bd.*	B. J. BELLAMY, *Act.* J. P. CARDWELL	ARTHUR A. WIEDE	H. W. HOFFMAN BEATRICE FORKE WM. A. SWEARINGEN	$ 200,000	$ 74,310	$ 1,155,520	$ 25,000	$ 772,260	$ 268,280	$ 61,120	$ 353,160	Chase N., N. Y.; 2nd N., Hou.; 1st N., Dallas; Frost N., San Antonio.
	Special attention given collections, bills of lading, sight drafts, cash and time items. All items will receive prompt and careful attention. Send us your Lockhart business.													
" ——— "	Lockhart National Bank $140-9% 88-322 ●‡1900	John T. Storey	G. W. Walton	W. B. Kelly	Edgar Vogel Vernon Miller	200,000	53,590	738,170	25,050	528,710	139,600	52,280	296,220	Chase N., N. Y.; So. Tex. Com'l N., Hou.; Alamo N., San Antonio; Rep. N. Bk. & Tr. Co., Dallas.
Lockney 1466 Floyd B11	**FIRST NATIONAL BANK** ●‡'08 $175 *par* 100 88-1145	Artie Baker S. L. Rushing, *Ch. of Bd.*	Dorsey Baker	M. R. Snyder	Acle Cope	25,000	150	122,750	50,000	130,500	10,000	34,400	23,000	Cent. Han. Bk. & Tr. Co., N. Y; Plainview N., Plainview; Ft. Worth N., Ft. Worth; Citiz. N., Lubbock.
" ——— "	*Security State Bank*	(*Closed July* 14, 1931)												
Lometa 865 Lampasas H16	*First National Bank*	(*Closed August* 15, 1930)												
Lone Oak 720 Hunt D21	**LONE OAK STATE BANK** *par* 100 88-803 ‡'27	W. C. Dowell	G. U. Harkey	C. F. Dowell	J. Newton Dodd	25,000	7,180	92,840	———	100,400	———	8,870	15,540	Republic N. Bk. & Tr. Co., Dallas; Greenville N. Ex., Greenville.
▲Longview 5036 Gregg E23	First National Bank d⑥T●‡'89 $200 *par* 100 88-183	C. A. Loftis R. M. Kelly, *Ch.*	J. C. Barton	Zell Smith	J. W. McDavid Fred Lawrence	60,000	60,530	3,012,700	60,000	439,940	254,080	87,950	2,411,270	Chase N., N. Y.; 1st N., Dallas and Okla. City; Com'l N., Shreveport; Ex. N., Tulsa.
" ——— "	Rembert National Bank $140-10% 88-191 d⑥●‡'12 *par* 100	G. A. McCreight J. C. Turner, Jr., *Ch.*	W. B. Smith	J. S. Rea	R. M. Rea K. Dee Todd	100,000	38,760	1,631,600	179,750	477,620	512,680	28,050	931,750	Guaranty Tr. Co., N. Y.; 1st N., Dallas; 1st N., Hou.; Com'l N., Shreveport, La.
Loraine 750 Mitchell E12	**First State Bank** ‡$'08 *par* 100 ◆ 88-842	C. H. Laskey	J. C. Hall, *Act.* R. E. Bennett	B. L. Hamilton	K. L. Taylor	80,000	12,250	164,850	9,330	153,620	3,430	28,490	30,890	Mtle. Bk. & Tr. Co., Dallas; Ft. W. N., Ft. Worth.
Lorena 475 McLennan H18	Lorena **National Bank** ⑥●‡'28 $100-15% *par* 100 88-719	Oxsheer Smith	E. A. Buckley, *Act.*	O. C. Stanford	———	25,000	2,670	122,350	———	82,770	5,000	5,850	56,390	Citiz. N., Waco and Cameron; Sou. Tex. Com'l N. Bk., Hou.
Lorenzo 739 Crosby C10	First State Bank ●‡$'17 $225-10% ◆ 88-1688 *par* 100	R. L. Durham	H. T. Bridges Fred Wiese	Emzy Pieratt	John Hughes	25,000	27,900	143,340	55,990	173,960	11,900	31,630	34,740	Drov. N., Kan. C.; Amarillo N., Amarillo; 1st N., Lubbock; Cont. N., Ft. Worth.
Los Fresnos 150 $ Cameron R5	Los Fresnos State Bank ‡$'28 *par* 100 88-2128	A. N. Tandy	E. C. Couch	Nolan Taylor	———	25,000	7,310	66,410	530	66,990	———	20,000	12,260	Cent. Han. Bk. & Tr. Co., N. Y.; Hou. N., Hou.; State N., Brownsville.
Lott 921 Falls H19	First **National Bank** ⑥●‡'02 $275-20% 88-697	A. L. Patton	H. A. Patton, *Act.* C. L. Trice	R. E. Cross	Fred Sliva	50,000	17,600	202,990	39,440	196,040	54,450	30,350	29,190	Guaranty Tr. Co., N. Y.; So. Tex. Com'l N., Hou.; 1st N., Waco; U. S. N., Galv.
" ——— "	Lott National Bank ‡'16 $205-20% 88-698	J. H. Cox	D. P. Shore	K. W. Stuart	J. D. Borganier	25,000	3,000	115,000	———	100,000	———	———	27,000	Chase N., N. Y.; 1st N., Hou.; Liberty N., Waco.
Louise 327 H Wharton M20	Peoples **State Bank** ‡$'27 $116-10% 88-877 *par* 100	Fred Swenson	E. N. Peterson	L. S. Stockton	Emmaline Chromcak	30,000	11,410	98,840	10,010	102,100	2,260	11,400	34,500	City N., Galv.; Victoria Bk. & Tr. Co., Victoria.
Lovelady 502 H Houston H22	**First National Bank** ●‡'07 $165-6% *par* 100 88-791	W. H. Collins	J. A. Harrelson	I. J. Young	Elsie Barron	25,000	27,180	254,400	6,250	219,630	8,830	7,610	76,760	City N., Galv.; 1st N., Hou.
" ——— "	State National Bank ‡'25 *par* 100 88-790	K. D. Lawrence	Bessie Waller	A. B. Milliken	———	25,000	9,610	106,830	———	44,930	2,300	1,220	92,990	Union N., Hou.; U. S. N., Galv.
Loving 365 Young C16	**Loving State Bank** ‡$'10 10% 88-1148	D. F. Ford	Paul Millican	H. G. Millican	———	16,000	10,240	48,220	———	29,720	43,800	7,750	5,770	Ft. Worth N., Ft. Worth.
▲Lubbock 20,520 Lubbock C10	Citizens National Bank $160-10% *par* 100 88-436 d⑥●‡'06	France Baker S. C. Arnett, *Ch.*	W. L. Ellwood W. O. Stevens S. G. Wilson	Paul Hardwick	Ruth Ford F. W. Groce	100,000	36,670	1,153,700	94,450	761,710	82,120	162,640	378,350	Chase N., N. Y.; 1st N., Ft. Worth and Dallas.
" ——— "	**FIRST NATIONAL BANK IN LUBBOCK** d⑥●‡'08 *par* 100 88-437	O. L. SLATON	F. R. FRIEND W. S. POSEY	ROY RIDDEL	J. M. DENMAN T. E. BUCKNER MATTIE RANDOLPH	200,000	45,700	1,631,670	———	984,060	60,500	144,881	687,920	Gty. Tr. Co., N. Y.; Inter-State N., Kan. C.; 1st N., Ft. Worth; Rep. N. Bk. & Tr. Co., Dallas.
	LARGEST BANK IN LUBBOCK COUNTY.													
" ——— "	**LUBBOCK NATIONAL BANK** $135-10% 88-1772 d⑥●‡'17 *par* 100	C. E. MAEDGEN	L. C. ELLIS A. V. WEAVER	J. D. MITCHELL C. A. GAMMILL, Jr., *A.C.*	R. H. HESTER K. T. THOMAS V. L. ELLIS	100,000	53,540	1,284,770	———	523,620	656,780	79,200	178,710	Guaranty Tr. Co., N. Y.; Com. Tr. Co., Kan. C.; Cont. N., Ft. Worth; Rep. N. Bk. & Tr. Co., Dallas.
	Save time and get service on Collections and Credit Reports by sending FEE IN ADVANCE: *Plain sight drafts, 15c; Credit Reports, 25c.* TRY US.													

DALLAS BANK & TRUST CO. SOLICITS YOUR NORTH TEXAS BUSINESS
ESTABLISHED IN 1903

Number under Name of Bank is the **New Transit Number** given to each bank in U. S. **exclusively** by **The Rand-McNally Bankers' Directory, under the authority** of **The American Bankers Ass'n.**

TEXAS—Continued

Non-Bank Towns with **Nearest Banking Point** (Indexed Acces.), **Lawyers, Laws** (indexed) in back of this volume. For **Interest Rates, Holidays,** etc., see **Laws.**

TOWN AND COUNTY. ▲County Seats. No. 11 F. R. D. E El Paso ⊞Hous. $SanA.	●Mem. A.B.A. ⁿNew §State †Priv. ‡Mem. State B. Ass'n. [Estab. ◆Fed. Res. Depts: T-Trust B-Bond d-SafeDep. ⓢSav. $LastSale %Div.	PRESIDENT.	VICE-PRESIDENT.	CASHIER.	ASS'T CASHIER.	LIABILITIES. PAID-UP CAPITAL	SURPLUS AND PROFITS	DEPOSITS	OTHER LIABILITIES	RESOURCES. Loans and Discounts	Bonds and Securities	MISCELLANEOUS	CASH & EXCHANGES, DUE FROM BANKS	PRINCIPAL CORRESPONDENTS.
Lueders 328 Jones E14	Farmers State Bank ‡$'23 *par* 100 88-1149	H. E. Herrick	F. M. Webb	T. R. Putnam	Mrs. T. R. Putnam	$ 20,000	$ 1,960	$ 23,010	$ 3,000	$ 31,780	$ 420	$ 5,300	$ 10,470	**1st N., Ft. Worth and Wichita Falls; 1st State, Stamford; Republic N. Bk. & Tr. Co., Dallas.**
▲Lufkin 7311 ⊞ Angelina H23	First State Bank & Trust Co. ⓢ‡'10 88-345	K. W. Denman	A. E. Sweatland N. D. Shands	N. R. Miller	Jas. A. Abney C. C. Trevathan	50,000	23,670	495,520	19,110	406,230	31,650	61,330	89,090	Cent. Han. Bk. & Tr. Co., N. Y.; Hou. N., Hou.; City N., Galv.
" ——— "	Lufkin National Bank ⓢ‡'01 88-343	E. J. Mantooth	J. H. Kurth, Jr. G. A. Kelley	R. W. Kurth	J. H. Gibson C. B. Richardson	100,000	148,580	1,682,460	75,000	1,200,870	172,990	110,480	521,700	Guaranty Tr. Co., N. Y.; 1st N., St. L. and Hou.; Rep. N. Bk. & Tr. Co., Dallas.
Luling 5970 S Caldwell L18	Citizens State Bank ‡$'14 $200–20% *par* 100 88-1648	T. T. Brown S. J. Francis, *Ch.*	R. P. Rector	L. A. Ridout	Addie Walker	25,000	45,000	515,000	———	306,000	162,100	———	116,900	Chase N., N. Y.; 1st N., Hou.; City Cen., Bk. & Tr. Co., San Ant.
" ——— "	Lipscomb Bk. & Tr. Co. d⊞‡$'09 $250–20% ◆ 88-581 *par* 100	S. J. Francis	H. M. Ainsworth	D. B. Cochran	Ida Walker	75,000	108,900	666,510	777,610	472,170	197,170	820,780	138,060	N. City, N. Y.; So. Tex. Com'l N. Hou.; N. Bk. Com., San Antonio; 1st N., Dallas.
Lyford 795 S Willacy Q4	First State Bank ●‡$'12 $100–10% *par* 100 88-1477	R. C. Morris	W. L. Morris	W. D. Butler	———	16,000	1,120	125,470	3,000	69,810	———	14,600	61,210	Guaranty Tr. Co., N. Y.; City N., San Antonio; 1st N., Brownsville.
Lyons 359 ⊞ Burleson J20	First State Bank ●‡$'10 $150 *par* 100 88-1150	J. F. Lyon	O. F. Lyon J. M. Woods	O. A. Schatz, *Act. V. P. and Cash.*	Dora Schatz A. E. Schatz	30,000	18,000	125,000	2,200	60,000	64,200	15,000	36,000	Chase N., N. Y.; State N., Hou.; U. S. N., Galv.; Mtle. Bk. & Tr. Co., Dallas.
Lytle 525 S Atascosa M16	Lytle State Bank d‡$'10 $180 *par* 100 88-1151	R. B. Touchstone	E. M. Wells W. H. Gray	A. J. Gidley	Geo. C. Tondre	15,000	17,440	156,500	———	69,010	63,320	4,960	51,660	**Chase N., N.Y.; Dallas Bk. & Tr. Co., Dallas; Comw. Bk. & Tr. Co., San Antonio.**
Mabank 963 Kaufman F20	Farmers & Merchants State Bank ●‡$'11 $150–10% *par* 100 88-1380	C. F. Olson	H. R. Barnes	O. A. Phillips	MissIoneMonaghan	25,000	5,000	130,000	———	101,000	———	———	43,000	Cent. Han. Bk. & Tr. Co., N. Y.; 1st N., Dallas.
" ——— "	First National Bank ●‡'02 $220–20% *par* 100 88-1152	Bush Wofford	Walter Tynes, Jr., *Active*	E. Woolverton	L. L. Dellis	50,000	58,110	193,610	25,000	159,230	34,190	10,000	123,310	Chase N., N. Y.; 1st N. and Rep N. Bk. & Tr. Co., Dallas.
▲Madisonville 1294 ⊞ Madison I 21	Farmers State Bank ●‡$'07 ◆ 88-548	E. Whitmire	O. Patton J. E. Viser, *Active*	T. B. Viser	J. P. McAdams A. E. Slaughter	25,000	16,410	185,110	380	120,110	12,050	14,370	80,380	Hou. N. and Union N., Hou.
" ——— "	First National Bank ●‡'02 $130 *par* 100 88-547 (*See Houston*)	H. A. Turner	J. L. Cooper	J. O. Thompson	S. W. Jackson	50,000	14,580	245,100	16,260	138,010	6,470	35,110	146,340	**So. Tex. Com'l N., Hou.**
Magnolia Park														
Malakoff 1020 Henderson F21	First National Bank d‡'13 $160–10% *par* 100 88-1587	S. J. Riddlesperger	T. F. Murchison R. E. Skiles	H. C. Riddlesperger	Dan Royall	25,000	26,890	140,810	6,260	85,030	13,600	19,970	80,360	Rep. N. Bk. & Tr. Co., Dallas.
" ——— "	First State Bank §'09 $275 *par* 100 88-1153	H. L. Flagg	Dan Gentry	Martin Eastwold	O. A. Truelove	10,000	20,230	81,810	———	55,300	530	11,240	44,960	Marine Midland Tr. Co., N. Y.; Mtle. Bk. & Tr. Co., Dallas; Gty. Bond State, Athens.
Malone 481 Hill G19	Malone State Bank ‡$'04 $110 88-1154	Clyde Keitt	M. M. Traylor, *Act.* T. J. White	M. M. Traylor	Starley Erskine	40,000	49,130	145,930	20,000	214,880	4,300	7,500	28,380	Cent. Han. Bk. & Tr. Co., N. Y.; Union N., Hou.; Dallas N., Dallas.
Manor 654 S Travis J18	Manor State Bank d‡$'27 $100 *par* 100 88-2122	M. C. Parrish	C. B. Sullivan	W. T. Mobley	———	20,000	4,880	61,440	———	33,020	32,950	7,120	13,240	Rep. N. Bk. & Tr. Co., Dallas; Austin N., Austin.
Mansfield 635 Tarrant E18	Farmers & Merch. State Bk. ‡$'27 $112 *par* 100 88-2125	W. W. Seeton	Geo. W. Hackler	E. C. Watson	Georgia Harrison	25,000	1,940	70,380	———	70,010	9,820	1,410	16,080	1st N., Ft. Worth; Mtle. Bk. & Tr. Co., Dallas.
" ——— "	State Bank of Mansfield ●‡$'06 $145–10% *par* 100 88-845	J. H. Wright	W. S. Poe	T. G. Davis	A. E. Davis	35,000	30,430	124,540	———	97,260	34,530	5,740	52,440	N. City, N. Y.; Ft. W. N., Ft. Worth; 1st N., Dallas.
Marathon 826 S Brewster J7	Marathon State Bank ●‡$'09 $142 *par* 100 88-1156	H. L. Hord	E. R. Holland T. M. Shely	Earl Clark	———	22,500	9,650	68,410	22 550	93,120	690	14,010	15,280	Chase N., N. Y.; Alamo N., San Antonio.
Marble Falls 865 Burnet J16	Home State Bank ‡$'25 88-2093	M. C. Parrish	J. F. Montgomery	D. E. Fowler	H. K. Galloway	25,000	10,000	100,000	———	75,000	11,000	———	49,000	Rep. N. Bk. & Tr. Co., Dallas; Austin N., Austin.
▲Marfa 3909 S Presidio J5	**MARFA NATIONAL BANK** d ⓢ‡'07 16% *par* 100 88-473	M. D. Bownds	W. P. Fisher C. T. Mitchell	F. W. Barton	Barbara Wilkes	70,000	100,960	405,970	70,000	290,800	212,200	54,840	89,090	Chatham Phenix, N.Y., State N., El Paso; Alamo N., San Antonio.
" ——— "	Marfa State Bank d●‡$'10 $120–12% *par* 100 88-474	T. M. Wilson, *Ch. of Bd. and Pres.*	T. C. Mitchell	Ben. S. Avant	D. C. Mead	100,000	17,220	421,130	50,000	448,270	2,200	28,030	109,850	N. City, N. Y.; 2d N., Hou.; 1st N., El Paso; Frost N., San Antonio.
Marion 540 S Guadalupe L17	Marion State Bank ●‡$'06 $222–15% *par* 200 88-1157	C. A. Krueger	E. C. Schulz	E. C. Schulz	G. A. Staats	30,000	35,060	239,800	120	106,860	101,200	8,750	88,170	Cent. Han. Bk. & Tr. Co., N. Y.; Alamo N. and City, Cent. Bk. & Tr. Co., San Antonio; So. Tex. Com'l N., Hou.
▲Marlin 5338 Falls H19	First National Bank d ⓢ●‡'91 $300 88-249	B. J. Linthicum	T. A. Cheeves	H. L. Chilton	———	100,000	160,100	370,520	100,000	286,910	205,250	16,120	222,340	Chase N., N.Y.; So. Tex. Com'l N., Hou.; 1st N., Waco; 1st N., Dallas.
" ——— "	First State Bank ‡$'09 88-251	T. E. Battle	J. A. Dunkum	M. V. Bradshaw	———	100,000	91,440	136,510	———	220,220	2,020	11,240	94,470	Chase N., N. Y.; Union N., Hou.; Am. N., Austin; 1st N., Galv.
" ——— "	Marlin Citizens National Bk. d ⓢ●‡1900 *par* 100 88-250 (*Merger of Citizens National and Marlin National Banks*)	Mrs. Emma Reed J. C. Fountain, *Ch.*	G. W. Glass M. V. Bradshaw	W. F. McKinley F. A. Reed, *V. P.*	C. A. McCoy C. H. Barclay	200,000	7,140	1,175,230	163,400	1,029,460	333,410	67,100	115,800	N. City, N. Y.; 1st N., Hou.; 1st N. and Lib. N., Waco.; 1st N., Dallas.
Marquez 964 Leon H21	First State Bank ‡$'06 $100–10% *par* 100 88-1159	D. W. Carrington	R. D. Barkley	R. P. Carrington	P. W. Barkley	30,000	7,500	75,000	———	95,000	———	———	20,000	**So. Tex. Com. N., Hou.**
▲Marshall 16,203 Harrison E24	Citizens State Bank ⓢ‡'10 $350–10% *par* 100 88-48	Jesse I. Carter E. Key, Jr., *Ch.*	E. Key, Jr.	W. A. Murphey	Laura M. Powell	25,000	62,740	367,180	13,650	186,900	174,870	———	106,790	Chase N., N. Y.; Cont. Ill. Bk. & Tr. Co., Chi.; 1st N., Hou.; Com'l N., Shreveport.
" ——— "	First National Bank d ⓢ‡'84 $250–10% *par* 100 88-45	E. Key	E. S. Fry	W. L. Barry B. H. Pell. *A. C.*	T. T. Womack O. H. Clark G. M. Boone	200,000	221,160	2,361,180	100,000	1,310,300	764,350	77,500	730,210	Chase N., N. Y.; 1st N., Dallas; Mtle.-Com. Bk. & Tr. Co., St. L.

(*Marshall Continued on next page*)

Digitized for FRASER
https://fraser.stlouisfed.org
Federal Reserve Bank of St. Louis

Town and County. ▲County Seats. No. 11 F. R. D. E El Paso H Hous. $San A.	●Mem. A. B. A. ?New §State †Priv. ‡Mem. State B. Ass'n. [Estab. ◆Fed. Res. Depts: T-Trust B-Bond d-Safe Dep. ⓢSav. $Last Sale %Div.	President.	Vice-President.	Cashier.	Ass't Cashier.	Liabilities. Paid-up Capital	Surplus and Profits	Deposits	Other Liabilities	Resources. Loans and Discounts	Bonds and Securities	Miscellaneous	Cash & Exchanges, Due from Banks	Principal Correspondents.
▲Marshall 16,203 (*Continued*)	**MARSHALL NATIONAL BANK** 10% *par* 100 88-46 dBⓢT●‡'89	W. C. PIERCE, JR. W. D. RAINS	M. M. RAINS	ROY MARCOM	R. C. MARTIN	$ 100.000	$ 259,100	$1 480 190	$ 101,370	$ 758,610	$ 511,680	$ 85,480	$ 584,890	Cent. Han. N., N. Y.; 1st N., Dallas.
		Send us your M	arshall items dir	ect for personal a	ttention.									
		Collections and	Requests for Cre	dit Reports MUS	T be accompanied									
		by FEE IN ADV	ANCE: *Plain sigh*	*t drafts, 15c; Credit*	*Reports, 25c.*									
" ------ "	State National Bank d ⓢ●‡'25 5% *par* 100 88-49	D. C. Driskell Phil. P. Taylor, *Ch.*	Phil. P. Taylor	W. M. Thomas, *V. P. and Cash.*	H. F. Holland Lucille Young	100,000	34,260	433,240	50,000	448,920	54,500	9,710	104,370	Chase N., N. Y.; Mtle. Bk. & Tr. Co., Dallas; Miss. Valley Tr. Co., St. L.; N. Bk. of Com., Hou.
Mart 2853 McLennan G19	Farmers & Merch. Nat. Bank 10% 88-325 ●‡'04	T. M. Wilson	J. H. Punchard W. P. Shelton	A. T. Stansell, *V. P. and Cash.*		50,000	64,480	150,360	50,270	156,490	53,500	94,630	55,480	Chase N., N. Y.; 1st N., Hou.; 1st N., Dallas; Citiz. N., Waco.
" ------ "	First National Bank d●‡'01 $300-30% *par* 100 88-324	E. B. Smyth	Lee Brady, *Act.* J. R. Gillam	V. W. Robertson	R. S. Gillam	50,000	87,140	317,220	50,000	302,890	74,860	94,500	32,100	So. Tex. Com'l N., Hou.; 1st N., Waco; 1st N., Dallas.
" ------ "	First State Bank ●‡$'09 $125 *par* 100 88-326	W. W. Woodson	R. W. Bass Chas. E. Smith	J. C. Rogers	L. K. Hardeman	30,000	2,500	135,000	———	72,000	———	6,500	79,000	Rep. N. Bk. & Tr. Co., Dallas; 1st N., Waco and Hou.
Martindale 517 $ Caldwell K17	Merchants & Planters Bank *Unincorporated* 10% *par* 100 88-1160 ●‡†'18	J. B. Martindale	R. N. Martindale	F. P. Johnson	F. W. Slaughter	25,000	13,360	244,020	———	199,100	———	3,600	79,680	Austin N., Austin; Alamo N., San Antonio.
▲Mason 1150 $ Mason I15	**COMMERCIAL BANK** 88-549 ●‡†'01	CHAS. L. MARTIN.	MAX MARTIN	WALTER M. MARTIN.	MRS. W. M. MARTIN R. E. MARTIN	60,000	4,000	198,234	———	235,570	25,000	———	54,230	Austin N., Austin; Stock Yds. N., Ft. Worth.
		Oldest and mos	t progressive ban	k in Mason.										
		15 CENTS sent	to us with each	Sight Draft for p	resentation, and									
		25 CENTS for	each credit repo	rt insures promp	t, personal atten	tion.								
" ------ "	First State Bank ‡$'19 8% 88-1892	J. D. Eckert	E. O. Kothmann	W. E. Jordan K. M. Eckert, *A.C.*	C. P. Kothmann S. M. Loeffler	25,000	29,840	194,390	———	180,880	———	20,820	47,530	Com'l N., San Antonio; 1st N., Ft. Worth; U.S. N., Galv.; Rep. Bk. & Tr. Co., Austin.
" ------ "	Mason National Bank ‡'04 $150-12% *par* 100 88-550	J. W. White	C. S. Vedder	D. F. Lehmberg Nettie Hey, *A. C.*	E. A. Loeffler Etta M. Reardon	50,000	47,660	210,570	24,640	185,010	48,300	24,500	75,060	Ft. Worth N., Ft. Worth; San Antonio N., San Antonio; Mtle.-Com. Bk. & Tr. Co., St. L.; Am. N., Austin.
▲Matador 1302 Motley B12	First National Bank ●‡'17 $200 *par* 100 88-1773	F. M. Eiring	Farris Fish	J. K. Crews	E. M. Rice M. S. Patton	30,000	28,000	200,000	———	145,000	———	8,000	105,000	Stock Yds. N., Kan. C.; Ft. Worth N., Ft. Worth.
" ------ "	**FIRST STATE BANK** d●‡$'07 $225-10% ◆88-1162 *par* 100	A. B. Echols	C. D. Bird	Elmer Stearns	W. N. Pipkin J. R. Whitworth	37,500	55,400	394,720	———	287,910	1,900	19,430	178,370	1st N., Ft. Worth and Wichita Falls; Com. Tr. Co., Kan. C.
Matagorda 1019 H Matagorda N21	Bank of Matagorda d‡†'03 88-1163	Goodwin Sterne	———	J. J. Bellew	Bertha Robidoux	———	———	150,000	———	125,000	———	———	———	Chase N., N. Y.; Union N., Hou.
Mathis 915 $ San Patricio O18	First National Bank d●‡'20 $200-10% *par* 100 88-1717	J. S. Hall, Sr.	C. B. McAnally	J. R. Nelson	J. V. Nelson	25,000	13,210	113,020	———	95,020	1,050	11,500	43,660	City N., Corpus Christi; 2d N., Hou.
" ------ "	First State Bank d‡$'11 $200-10% *par* 100 ◆ 88-1164	R. Gillett	H. P. Brown	C. F. Miller	J. W. Nelson	30,000	44,580	197,930	———	140,040	1,700	10,740	120,030	Alamo N., San Antonio; Union N., Hou.; Corpus Christi N., Corpus Christi.
Mauriceville 68 H Orange J25	Boys Savings Bank ⓢ$'15 88-2035	J. P. Hilliard	W. T. Dunn	G. P. Tillery	———	6,200	2,800	2,960	180	5,490	———	———	6,650	
May 413 Brown F15	First National Bank ●‡'06 $200-10% *par* 100 88-1167	G. W. Plummer	A. M. Bowden Mrs. M. E. Gray	E. A. Robason	M. W. Robason	25,000	24,520	64,760	26,650	95,210	26,050	6,370	13,300	Ft. Worth N., Ft. Worth; 1st N., Brownwood.
Maydelle 315 H Cherokee G22	Farmers and Merchants State Bank 88-1533 $'13 $110-10% *par* 100	W. T. Norman	J. S. Sherman	J. T. Watson	———	10,000	1,000	70,380	1,660	23,040	———	9,810	50,190	Far. & Merch. State Bk. & Tr. Co., Rusk; 1st N., Jacksonville; Dallas N., Dallas.
Maypearl 410 Ellis F19	First State Bank ‡$'30 88-878	L. H. Wilemon	N. J. Blair	C. H. Wilemon	W. G. Blair	25,000	———	140,000	———	56,000	———	———	92,000	Ft. Worth N., Ft. Worth; 1st N., Dallas.
McAllen 9074 $ Hidalgo Q3	First National Bank in McAllen d ⓢ●‡'18 $100 *par* 100 88-1809	Homer Rogers	A. Nix A. A. Hughes	M. H. DeLong	G. B. McReynolds	60,000	1,750	440,830	———	280,380	2,050	51,680	168,480	Chase N., N. Y.; City Cent. Bk. & Tr. Co., San Antonio; Ex. N., Tulsa.
" ------ "	**STATE BANK & TRUST CO.** $137.50-12% 88-1168 d ⓢT●‡$'10 *par* 100	F. E. Osborn	F. G. Crow	E. L. Womack	L. S. Austin	50,000	14,490	591,310	28,150	407,590	58,980	91,020	126,360	Chase N., N. Y.; Cont. Ill. Bk. & Tr. Co., Chi.; City Cent. Bk. & Tr., San Ant.; Hou. N., Hou.; Dallas Bk. & Tr., Dallas; Exch. N., Tulsa.
McCamey 3446 Upton H9	Security State Bank d●‡$'28 *par* 100 88-2127	L. C. Eastland	W. E. Anderson W. A. Halamicek	M. T. Wilson	M. H. McWhirter	25,000	9,160	121,120	———	65,650	28,940	19,510	41,170	Cent. N., San Angelo; Mtle. Bk. & Tr. Co., Dallas.
McCaulley 715 Fisher E13	First State Bank ‡$'18 $115-10% *par* 100 88-1169	D. W. Maberry	S. E. Miers	S. N. Hardy	Cecil Eivens	25,000	4,000	120,000	———	50,000	———	———	90,000	1st N., Waco and Ft. Worth.
McDade 462 H Bastrop J19	McDade State Bank ●‡$'13 $125-10% *par* 100 88-1478	J. F. Metcalfe W. H. Harvey, *Ch.*	A. P. Williams	W. B. Watterson	———	15,700	5,400	45,500	———	35,500	18,000	6,000	7,100	1st N., Hou.; Austin N., Austin; U. S. N., Galv.

DALLAS BANK & TRUST CO. SOLICITS YOUR NORTH TEXAS BUSINESS
ESTABLISHED IN 1903

Number under Name of Bank is the New Transit Number given to each bank in U. S. exclusively by The Rand-McNally Bankers' Directory, under the authority of The American Bankers Ass'n.

TEXAS—Continued

Non-Bank Towns with Nearest Banking Point (Indexed Acces.), Lawyers, Laws (indexed) in back of this volume. For Interest Rates, Holidays, etc., see Laws.

Town and County. ▲County Seats. No 11 F. R. D. E El Paso H Hous. $San A.	●Mem. A.B.A. ⁿNew §State †Priv. ‡Mem. State B. Ass'n. [Estab. ◆Fed. Res. Depts: T-Trust B-Bond d-Safe Dep. ⓢSav. $Last Sale % Div.	President.	Vice-President.	Cashier.	Ass't Cashier.	Liabilities. Paid-up Capital	Liabilities. Surplus and Profits	Liabilities. Deposits	Liabilities. Other Liabilities	Resources. Loans and Discounts	Resources. Bonds and Securities	Resources. Miscellaneous	Resources. Cash & Exchanges, Due from Banks	Principal Correspondents.
McGregor 2041 McLennan H18	**FIRST NATIONAL BANK** *par* 100 88-448 d●‡'89	S. AMSLER	J. E. BROWN, *Act.* G. W. LEE	G. W. ENGLAND	R. D. McENTIRE	$ 50,000	$ 44,770	$ 219,180	$ 37,500	$ 239,740	$ 53,000	$ 11,400	$ 47,300	Chase N., N. Y.; 1st N., Dallas.
		Prompt Personal attention given to bill of Lading Drafts, Cash and Time Items and remitted for on day of payment.												
" ------ "	First State Bank ●‡$'17 $120–10% *par* 100 ◆ 88-449	Elmer C. Kunz	T. C. Vahrenkamp. J. H. Smith	T. C. Vahrenkamp	Hattie Kirkpatrick	50,000	11,000	139,290	---------	128,570	4,260	16,520	50,940	Cont. N., Ft. Worth: U. S. N., Galv.; Dallas Bk. & Tr. Co., Dallas: Lib. N., Waco.
▲McKinney 7307 Collin D19	**CENTRAL STATE BANK** $100 ◆ 88-220 d●‡$'05 7% *par* 100	Add G. Wilson, *Ch. of Bd. and Pres.*	W. C. Wilson W. A. Dowell	A. H. Eubanks, *Act. V. P. and Cash.*	W. S. Cameron W. B. Quesenbury	75,000	16,410	634,800	131,150	393,810	238,970	69,920	154,660	Chase N., N. Y.; Mtle. Bk. & Tr. Co., Dallas; Merch. & Plan. N., Sherman.
" ------ "	**COLLIN COUNTY NATIONAL BANK** $125–8% *par* 100 88-219 dⓢT●‡'83	L. A. SCOTT	THOS. JOHNSON H. W. WARDEN, *Act.*	THOS. JOHNSON	E. L. KISSINGER	**150,000**	**34,350**	**893,180**	**150,000**	**366,220**	**500,150**	**58,920**	**302,240**	Chase N., N.Y.; So. Tex. Com'l N., Hou.; Rep. N. Bk. & Tr. Co., Dallas; Cont. N., Ft. Worth.
		Special attention given to bill of Lading and commercial collections. Remittance made promptly. Will make credit reports for 25c each.												
" ------ "	**FIRST NATIONAL BANK IN McKINNEY** 88-218 dBⓢ●‡'69 *par* 100	J. H. Merritt Howell E. Smith, *Ch. of Bd.*	Nathan Adams	N. J. Burkett	M. E. Crump	100,000	27,260	922,460	90,000	362,640	414,970	104,690	257,420	Gty. Tr. Co., N. Y.; 1st N., Chi.; 1st N., Dallas.
McLean 1521 Gray D5	American National Bank ●‡'09 $100 88-844	Geo. W. Sitter	J. L. McMurtry F. H. Bourland	Clifford Allison	Nona Cousins	25,000	6,310	186,570	22,000	168,790	17,590	17,570	35,940	Chase N., N. Y.; 1st N., Amarillo.
" ------ "	Citizens State Bank d●‡$'06 $100 *par* 100 88-843	J. S. Morse	H. C. Rippy	John C. Haynes	H. V. Rice	25,000	---------	130,000	23,000	95,000	15,000	48,000	20,000	Amarillo N., Amarillo; Drov. N., Kan. C.
Meadow 324 Terry C9	First National Bank ●‡'26 15% *par* 100 88-2085	E. H. Jones, *Ch. of Bd. and Pres.*	R. H. Timmons	E. T. Cadenhead	Theo. C. Lucas	25,000	1,000	184,680	---------	59,920	3,370	15,550	131,840	1st N., Ft. Worth; Citiz. N., Lubbock.
Medicine Mound Hardeman B14 210	First State Bank ‡$'20 $120–10% *par* 100 88-1956	W. N. Cole	J. C. Flynt	Miss C. M. Boyd	----------	15,000	4,580	14,460	7,590	31,200	---------	1,440	8,990	1st N., Dallas; 1st N., Childress and Wichita Falls.
Megargel 813 Archer C15	First State Bank ●‡$'10 $190–10% *par* 100 88-1172	C. E. McCutchen	J. E. Branson	J. E. Branson	E. W. Tripp	25,000	18,210	150,940	---------	135,270	13,510	6,820	38,550	1st N., Wichita Falls; Cont. N., Ft. Worth.
Melissa 260 Collin C19	Melissa National Bank ⓢ‡'11 $150 *par* 100 88-1173	J. E. Gibson	J. M. Graves	H. S. Wysong	F. C. Ogilvie	25,000	13,530	137,200	25,000	44,210	50,250	4,250	102,030	1st N. and Dallas N., Dal.; Collin Co. N. and 1st N., McKinney.
Melvin 262 McCulloch H14	First National Bank ●‡'16 $200 *par* 100 88-1713	E. A. Baze	Oscar Sellers W. J. Sutton	L. M. Baze	Alvis Waldrep	25,000	27,160	63,850	32,230	114,290	2,610	8,210	23,130	1st N. and Stk. Yds. N., Ft. Worth; Coml. N., Brady.
▲Memphis 4257 Hall E6	**CITIZENS STATE BANK** 10% ◆ *par* 100 88-440 d●‡$'07	W. B. QUIGLEY, *Ch. of Bd. and Pres.*	A. BALDWIN	R. L. MADDEN	M. P. BRYAN	**75,000**	**29,510**	**456,550**	---------	**418,540**	**9,610**	**41,120**	**91,790**	Gty. Tr. Co., N. Y.; 1st N., Ft. Worth; Inter-State N., Kan. C.; Rep. N. Bk. & Tr. Co., Dallas.
		Send Us Your Collections, Bill of Lading Drafts, Cash and Time Items. Remitted for on Day of Payment. *Minimum Charge Plain Sight Drafts 15c, Credit Reports 25c.*												
" ------ "	First National Bank d●‡'01 $150–10% *par* 100 88-438	S. S. Montgomery	W. L. Wilson D. L. C. Kinard	T. E. Noel	W. C. Milam	100,000	71,100	392,980	150,000	396,250	105,300	105,580	106,950	Cent. Han. Bk. & Tr. Co., N. Y.; 1st N. and Ft. Worth N., Ft. Worth; Dallas Bk. & Tr. Co., Dallas.
" ------ "	**HALL COUNTY NATIONAL BANK** *par* 100 88-439 d●‡'05	W. C. DICKEY	----------	T. H. DEAVER	O. V. ALEXANDER G. M. DUREN	50,000	64,630	256,680	83,280	288,420	78,970	44,140	43,060	1st N., Dallas and Amarillo; Ft. Worth N., Ft. Worth.
		IF YOU APPRECIATE PROMPT MODERATE CHARGE SEND Minimum charge plain sight drafts 15c; Credit REPHIS ITEMS. eports 25c.		AND CAREFUL US YOUR MEM	SERVICE AT A									
▲Menard 1969 Menard I 14	Bevans State Bank ⊤●‡$'30 16% *par* 100 88-1174	W. F. Bevans	Geo. C. Stengel	Geo. C. Stengel	J. M. Glasscock	100,000	59,280	319,890	---------	354,030	---------	28,910	96,240	Guaranty Tr. Co., N. Y.; Inter-State N., Kan. C.; Ft. Worth N., Ft. Worth.
" ------ "	Menard National Bank. ●‡'19 $140–10% *par* 100 88-1861	J. R. Smart	C. A. Martin	R. M. Heyman	Hugh Spinks	25,000	29,350	272,980	-------	220,240	32,780	21,000	63,290	Stock Yds. N., Ft. Worth.
Mercedes 6608 S Hidalgo R4	**FIRST NAT'L BANK** $175–8% *par* 100 88-2012 d●ⓢ●‡'20	E. B. SEAY	JOHN C. JONES S. H. COLLIER, *Active*	JACK TROLINGER	O. W. DUBE	100,000	3,300	859,910	99,100	485,290	209,250	54,700	313,060	1st N., Chi. and St. L.; Rep. N. Bk. & Tr. Co., Dallas; Merch. N., Brownsville; Guardian Tr. Co., Hou.
		SEND US YOUR MERCEDES ITEMS DIRECT. Prompt, careful attention given Collections, Bill of Lading drafts, Cash and Time Items. PROMPT REMITTANCE. TRY OUR SERVICE.												
" ------ "	**HIDALGO COUNTY BANK & TRUST CO.** $200– 10 *to* 12% *par* 100 88-1175 dⓢT●‡$'07	H. P. BARTON	D. R. GIVENS S. P. SILVER	FLOYD LANGFORD	H. L. WEARY	65,000	70,000	740,000	-------	440,000	---------	65,000	370,000	Chase N., N. Y.; Cont. Ill. Bk. & Tr. Co., Chi.; 1st N., Kan. C. and St. L.; Hou. N., Hou.
		A modern Progressive Bank rendering 100% Service. Cash letters remitted for same day received. Personal presentation of all other collections.												

Digitized for FRASER
https://fraser.stlouisfed.org
Federal Reserve Bank of St. Louis

Town and County. ▲County Seats. No. 11 F. R. D. E El Paso H Hous. $San A.	●Mem. A.B.A. nNew §State †Priv. ‡Mem. State B. Ass'n. [Estab. ◆Fed. Res. Depts: T-Trust B-Bond d-Safe Dep. ⓢSav. $Last Sale %Div.	President.	Vice-President.	Cashier.	Ass't Cashier.	Liabilities. Paid-up Capital	Surplus and Profits	Deposits	Other Liabilities	Resources. Loans and Discounts	Bonds and Securities	Miscellaneous	Cash & Exchanges, Due from Banks	Principal Correspondents.
▲Meridian 759 Bosque G18	**Farmers State Bank** $100 88-812 ‡§'11	R. R. Waldrop	W. E. Sheppard	W. V. Odle	Miss Belle Stockard	$ 25,000	$ 5,000	$ 117,000		$ 73,000			$ 55,000	**1st N., Ft. Worth** and Waco; Rep. N. Bk. & Tr. Co., **Dallas.**
Merkel 1848 Taylor E13	**Farmers & Merch. Nat. Bank** $135-12% *par* 100 88-409 ⓢ●‡'04	J. T. Warren	G. F. West Sam Butman, Sr.	Booth Warren	F. Y. Gaither	50,000	40,500	350,340	$ 24,340	329,070	$ 37,750	$ 20,110	78,250	Cent. Han. Bk. & Tr. Co., **N. Y.**; Ft. Worth N., Ft. Worth; City N., Dallas.; Citiz. N., Abilene.
" ------ "	Farmers State Bk. in Merkel $125 *par* 100 88-808 •‡§'30	C. M. Largent, *Ch. of Bd. and Pres.*	R. O. Anderson J. S. Swann	W. L. Diltz. Jr.	Jack Anderson	40,000	15,540	121,260	29,000	161,400		22,930	21,470	Rep. N. Bk. & Tr. Co., Dallas; 1st N., Ft. Worth.
Mertens 338 Hill F19	**First State Bank** $160 ◆ 88-1177 ‡§'10	W. E. Bule	R. C. West	W. R. Stockard	Geo. D. Fausett	25,000	14,060	65,800	9,250	99,480	1,920	3,400	9,310	**Citiz. N., Hillsboro.**
Mertzon 684 Irion H11	**First National Bank** d‡●‡'10 $300-20% *par* 100 88-1178	J. R. Scott	G. C. Magruder	V. T. Hughes	Jaye Hargrave	25,000	97,640	310,240	43,020	273,780	9,300	10,180	182,650	Chase N., N. Y.; 1st N., and St. Yds. N., Ft. Worth; San Angelo N., San Angelo.
Mesquite 729 Dallas E19	First National Bank d●‡'02 $100 *par* 100 88-829	J. D. Bruton	N. E. Shands O. H. Britain	E. S. McKenzie	Ewell Tribble	50,000	5,700	212,850	25,000	197,310	27,400	11,520	57,320	**Mtle.** Bk. & Tr. Co., **Dallas.**
" ------ "	*First State Bank*	(*Merged with First National Bank, Feb*		*ruary* 3, 1930)										
Mexia 6579 Limestone G20	City National Bank d●‡'21 $170-10% *par* 100 88-2023	**Blake Smith** E. L. Smith, *V. P.*	**Emile Nussbaum** J. Desenberg David Murphy	J. F. Smith	C. E. Carter	100,000	56,100	1,315,560	100,700	61,010	799,710	54,000	657,630	Chase N., N. Y.; Cont. Ill. Bk. & Tr. Co., Chi.; 1st N., Dallas; N. Bk. Com., Hou.
" ------ "	**FARMERS STATE BANK** 88-1660 *par* 100 •‡§'14	J. H. SWEATT Largest and mo	W. D. FREEMAN JULIUS NUSSBAUM st progressive ba	C. G. WHITE nk in Limestone		100,000	9,990	305,320	27,040	280,520	3,880	90,400	67,540	**Chem. Bk. & Tr. Co., N. Y.; 1st N., U. S. N., and Rep. N. Bk. & Tr. Co., Dallas.**
	Send us your it	ems for prompt a	ttention. Reason	able fee for collec	County. tions.									
" ------ "	**PRENDERGAST-SMITH NAT'L BK.** $150-10% *par* 100 88-846 d●‡'82	Jack Womack	J. Sanford Smith B. S. Smith	N. Hollingsworth	Sam McCord	100,000	35,000	700,000		300,000	300,000	35,000	200,000	Chase N., N. Y.; 2d N., Hou.; 1st N., Dallas.
▲Miami 953 Roberts C5	**First State Bank** d●‡§'07 10% 88-758	B. F. Talley, *Ch. of Bd. and Pres.*	W. L. Mathers W. I. Whitsel	H. E. Baird J. R. Henry, *V. P.*	H. A. Talley C. C. Shields	25,000	77,150	650,000		450,000	58,000	29,000	217,150	**Inter-State N., Kan. C.; 1st N., Amarillo** and Wichita, Kan.; 1st N., Dallas.
▲Midland 5484 E Midland F9	First National Bank d●‡'90 $415-30% *par* 100 88-388	Clarence Scharbauer	John Scharbauer E. P. Cowden	M. C. Ulmer	J. P. Butler	100,000	146,000	941,440	14,960	930,000	53,880	39,210	179,300	N. City, N. Y.; 1st N., Ft. Worth; 1st N., Dallas.
" ------ "	The Midland National Bank 20% 88-389 ‡●‡'03	R. M. Barron J. V. Stokes, *Ch.*	J. R. Martin	J. R. Martin		75,000	90,560	562,030	55,550	400,140	225,930	12,570	144,490	Gty. Tr. Co., N. Y.; Cont. N., Ft. Worth; 1st N., El Paso; Ex. N., Tuisa.
Midlothian 1168 Ellis E19	**First National Bank** ‡'05 *par* 100 88-765	T. M. Dees De Witt Rice, *Ch.*	B. H. Stiles L. N. Wilemon	L. N. Wilemon	Ruby Cornelius	60,000	6,000	110,000	25,000	267,720	57,270	12,770	37,070	Chase N., N. Y.; Rep. N. Bk. & Tr. Co., Dallas; Ft. Worth N., Ft. Worth.
Midway 530 H Madison I 21	**Midway State Bank** ‡§'19 *par* 100 88-1875	J. H. Young	R. F. Wakefield	Julian Wakefield	Mrs. Julian Wakefield	15,000	2,970	72,420		47,630			21,570	**Union N., Hou.**; U. S. N., Galv.
Miles 972 Runnels G13	Guaranty Bond State Bank $100 *par* 100 88-1180 d●‡§'23	W. R. Hunton	C. S. Coleman	R. L. Holland, *Actg.*	Nancy Clawson	50,000	4,890	89,630	14,500	100,000	4,370	42,180	12,450	**San Angelo N., San Angelo**; Stock Yds. N., Ft. Worth.
Milford 747 Ellis F19	*Citizens Bank*	(*Closed December* 8,	1930, *for liquidation*	)										
" ------ "	First National Bank ‡'24 *par* 100 88-797	J. K. McDaniel	J. G. Cheatham	J. G. Cheatham	Chas. Woodward	25,000	8,960	94,990		62,200	26,910	4,100	35,750	**1st N., Dallas.**
Millsap 815 Parker E17	**First National Bank** ‡'07 $120 *par* 100 88-1181	G. A. Holland J. M. Littlefield, *Ch.*	Lee Byrd	M. D. Plumlee	Vydell Plumlee Thelma Dick	25,000	4,200	60,000		55,000	10,900		23,300	**1st N., Dallas**; 1st N., Ft. Worth; Citiz. N., Weatherford.
Mineola 3304 Wood E22	First National Bank •‡'98 $120-10% *par* 100 88-499	M. H. Landers	S. R. Cooper	S. R. Cooper	C. C. Sims L. B. Willis	75,000	26,640	340,390		207,290	81,900	32,000	169,770	Com'l. N., Shreveport; Hou N., Hou.; 1st N., Dallas.
" ------ "	**Mineola State Bank** •‡§'07 $125-10% *par* 100 88-500	H. W. Meredith	A. P. Buchanan	H. O. Rogers	E. L. Barnett	50,000	35,000	320,000		210,000	60,000	20,000	115,000	N. City, N. Y.; 1st N., Dallas.
Mineral Wells 5986 Palo Pinto E17	City National Bank d●‡'25 *par* 100 88-1943	L. E. Seaman	I. R. Preston W. J. Wood	I. R. Preston	Lora Corrigan	100,000	31,370	571,070	50,000	379,570	186,420	52,780	133,650	Chase N., N. Y.; Cont. N., Ft. Worth; 1st N., Dallas.
" ------ "	*First National Bank*	(*Purchased by State*	*National Bank. M*	*arch* 5, 1931)										
" ------ "	**STATE NATIONAL BANK** $150-10% *par* 100 88-243 d●‡'06	W. H. Roach W. C. Poston, *Ch.*	B. A. Yeager, *Act.* R. S. Dalton	J. L. Miller	Lawrence Davis	100,000	40,000	700,000	100,000	500,000	300,000	35,000	105,000	Chase N., N. Y.; 1st N. and Rep. N. Bk. & Tr. Co., Dallas; Ft. Worth N., Ft. Worth.
Mingus 1032 Palo Pinto E16	Mingus State Bank ‡§'25 88-1182	L. P. Strawn	R. M. Loflin	M. A. Edwards	W. L. Caraway	30,000	770	137,950		110,750	860	4,300	52,810	Chase N., N. Y.; Rep. N., Dallas; 1st N., Ft. Worth.
Mission 5120 S Hidalgo Q3	First National Bk. d ⓢ●‡'11 $140-10% 88-1393 *par* 100	W. W. Jones L. H. Smith, *Ch.*	O. E. Cannon H. E. Smith	W. O. Brown	V. Lambert	50,000	25,490	409,310	63,990	359,250	51,340	29,590	108,630	Chase N., N. Y.; Hou. N., Hou.; 1st N., Brownsville; Alamo N., San Antonio.
" ------ "	**FIRST STATE BANK & TRUST CO.** $105-10% 88-1183 ‡●‡§'10	John H. Shary	T. M. Melden Leon H. Brown	H. L. Starr	Rafael Guerra L. R. Lehman	100,000	3,510	313,040		275,750	14,130	48,720	77,940	Chase N., N. Y.; N. Bk. Com., Hou.; 1st N., St. L. and Brownsville.
Mobeetie 667 Wheeler C6	First State Bank •‡§'10 $125 *par* 100 88-1184	A. Finsterwald	Geo. B. Dunn	H. L. Flanagan	G. L. Key	20,000	9,740	83,840	10,000	82,020	2,950	16,940	21,670	Ft. Worth N., Ft. Worth; Com. Tr., Kan. C.
Mont Belvieu 263 H Chambers K23	Mont Belvieu State Bk. ‡§'25 $100 *par* 110 88-1993	S. R. Williams	A. R. Shearer	G. Z. Banks	Mrs. G. Z. Banks	17,500	2,090	167,010		69,580	67,000		31,900	Pub. N. Bk. & Tr. Co., N. Bk. of Com., and Hou. Land & Tr. Co., Hou.

DALLAS BANK & TRUST CO. SOLICITS YOUR NORTH TEXAS BUSINESS
ESTABLISHED IN 1903

Number under Name of Bank is the New Transit Number given to each bank in U. S. exclusively by The Rand-McNally Bankers' Directory, under the authority of The American Bankers Ass'n.

TEXAS—Continued

Non-Bank Towns with Nearest Banking Point (Indexed Acces.), Lawyers, Laws (indexed) in back of this volume. For Interest Rates, Holidays, etc., see Laws.

Town and County. ▲County Seats. No. 11 F. R. D. E El Paso ⊞Hous. §San A.	●Mem. A.B.A. ⁿNew §State †Priv. ‡Mem. State B. Ass'n. [Estab. ◆Fed. Res. Depts: T-Trust B-Bond d-Safe Dep. ⑤Sav. $Last Sale %Div.	President.	Vice-President.	Cashier.	Ass't Cashier.	Liabilities. Paid-up Capital	Surplus and Profits	Deposits	Other Liabilities	Resources. Loans and Discounts	Bonds and Securities	Miscellaneous	Cash & Exchange, Due from Banks	Principal Correspondents.
Montgomery ..428 ⊞ Montgomery J22	First State Bank ‡$'07 3% 88-1186	W. B. Wood	Ewing Norwood	T. L. Wilcox	J. M. Powell	$ 12,500	$ 20,000	$ 100,000		$ 50,000	$ 20,000	$ 30,000	$ 32,500	So. Tex. Com'l N. and N. Bk. of Com., Hou.
Moody .....1014 McLennan H18	First National Bank ...d‡'93 $185-12% *par* 100 88-734	J. C. Reynolds	T. J. Buckner J. W. Donaldson	Z. S. Teague	E. M. Matthews	50,000	64,370	246,380	$ 50,000	190,720	52,250	17,580	150,190	Chase N., N. Y.; 1st N., Dallas and Waco.
Moore .....575 § Frio M15	*Moore National Bank*	*(Closed November 3,*	1930. *Liquidating*	*through Pearsall Na*	*tional Bank, Pearsa*	*ll, Tex.)*								
Moran .....907 Shackleford E15	Moran National Bank ..●‡'25 10% *par* 100 88-1182	W. H. Green	C. B. Snyder J. Cottle	F. C. Pool	Moody Burnett Glen Cottle	25,000	13,840	75,340	58,870	93,170	7,470	51,130	21,340	Gty. Tr. Co., N. Y.; 1st N., Ft. Worth; Alb. N., Alb.
Morgan Mill ..261 Erath E16	First State Bank ‡$'13 $200-10% *par* 100 88-1588	Earl L. Frey	J. E. Underwood J. E. Stigler	J. W. Brown		10,000	11,530	39,240	12,310	46,930	16,300	2,290	7,560	1st N., Weatherford; Far.-1st N., Stephenville.
Moulton .....762 ⊞ Lavaca L19	Farmers & Merchants State $150-10% Bank 88-1998 d●‡$'20 *par* 100	F. T. Fehrenkamp	E. D. Boehm J. T. Jaeggli	Elo C. Fehrenkamp	W. Miculka	50,000	9,140	282,740		226,890	52,730	3,890	58,360	Cent. Han. Bk. & Tr. Co., N. Y.; 1st N., Hou.; 1st N., Dallas.
" ..... "	First State Bank ....d●‡$'05 $125 *par* 100 88-1190	O. Buescher	F. J. Wagner, *Act.* Wm. D. Green	F. J. Wagner	J. M. Meiners E. J. Papacek	50,000	17,990	275,170		253,220	11,450	21,290	57,200	N. City, N. Y.; So. Tex. Com'l N., Hou.; Alamo N., San Antonio; Cont. N., Ft. W.
Mt. Calm .....603 Hill G19	First National Bank ...●‡'12 88-720	B. Hillyer	Alva Bryan	R. C. P. Pool		50,000	30,230	150,780		168,130			53,220	Liberty N., Waco.
Mt. Enterprise 764 Rusk F23	Merchants & Planters State Bank ....88-1191 ‡$'08	T. Arnold	D. Langston, *Act.*	E. Bohannon		12,500	3,300	75,000	2,620	50,000	69,440	8,950	19,730	1st N., Hou.; Stone Fort N., Nacogdoches, Dallas N., Dallas.
▲**Mt. Pleasant** 3541 Titus D22	**FIRST NATIONAL BANK IN MT. PLEASANT** ..●‡'82 $120-8% *par* 100 88-297	I. N. Williams F. A. Smith, *Ch.*	A. J. Copellar, *Act.*	J. R. Hart	C. E. Lee	75,000	14,220	421,120	11,380	322,910	101,430	23,690	73,680	Cent. Han. Bk. & Tr. Co., N. Y.; Rep. N. Bk. & Tr. Co. and 1st N., Dallas. Texarkana N., Texarkana.
" ..... "	Guaranty Bond State Bank *par* 100 ◆ 88-1532 ●‡$'13	E. S. Lilienstern	August Hoffman	R. F. Lindsay	M. Branch R. L. Lamb	60,000	12,850	319,780	1,100	264,170	18,970	28,140	82,450	Chase N., N. Y.. 1st N., St. L.; Mtle. Bk. & Tr. Co., Dallas.
▲**Mt. Vernon** ..1222 Franklin D22	First National Bank ...●‡1900 10% 88-419	J. M. Fleming, *Ch. of Bd. and Pres.*	J. L. Rutherford M. L. Edwards D. H. Dawson	A. J. Patton	J. A. Banister H. Hightower	50,000	14,240	167,670	12,500	126,610	20,260	26,740	70,800	Chase N., N. Y.; 1st N., St. L.; Rep. N. Bk. & Tr. Co., Dallas; Greenville N. Exch., Greenville.
" ..... "	Merchants & Plan. Nat. Bank $135-10% *par* 100 88-420 ●‡'06	R. T. Wilkinson	O. R. Hill N. E. Dupree	J. M. Moore	R. W. Ham J. T. Groom	50,000	33,610	124,080	29,400	146,620	38,540	12,200	39,730	1st N., St. L.; 1st N. and Rep. N. Bk. & Tr. Co., Dal.
Muenster .....459 Cooke C18	Muenster State Bank ●‡$'25 10% *par* 200 88-2068	J. W. Meurer	**Frank Trachta**	J. M. Weinzapfel	H. Meurer	17,500	18,630	96,720	10,400	93,770	5,500	16,370	27,610	Mtle. Bk. & Tr. Co., Dallas; 1st State, Gainesville; City N., Wichita F.
▲**Muleshoe** .....779 Bailey A8	Blackwater Valley State Bank *par* 100 88-1679 ●‡$'14	E. R. Hart		Jesse M. Osborn	Opal Morris	25,000	2,500	153,480		137,860	4,180	11,040	27,890	Am. State, Amarillo.
Mullin .....459 Mills G16	First State Bank .....‡$'06 *par* 100 88-1193	W. H. G. Chambers	L. L. Wilson	R. H. Patterson	Birdie Burkett	15,000	100	37,660	3,080	26,460		12,950	16,430	Ft. Worth N., Ft. Worth.
Munday .....1318 Knox C14	First National Bank ...d●‡'04 $225-25% 88-743	C. A. Elland	E. W. McGlothlin Fred Broach	E. W. McGlothlin	Ira Bowden Jack Mayes	40,000	54,650	520,650	26,250	203,480	28,650	40,040	369,370	Chase N., N. Y.; Ft. Worth N., Ft. Worth. 1st N., Wichita F.
" ..... "	First State Bank .....‡$'17 $125-20% *par* 100 ◆ 88-1774	J. W. Ryan J. I. Staley, *V. P.*	Fred N. Warren S. A. Bowden	Fred N. Warren	H. B. Williams	35,000		85,460	24,860	101,810	1,400	30,450	11,660	Cont. N., Ft. Worth; Secur. N., Wichita Falls.
Murchison ....517 Henderson F21	First State Bank .....‡$'12 $100-10% *par* 100 ◆ 88-1490	Chas. C. Huff M. A. Asher, *Ch.*	M. A. Asher, *Act.* L. J. Tidmore	M. A. Asher		25,000	1,000	70,000	31,380	77,000		34,380	16,000	1st N., Dallas.
Murphy .....134 Collin D19	Liberty State Bank .....‡$'22 8% *par* 139 88-2058	D. Miller, *Ch. of Bd. and Pres.*	H. A. Barger	Leslie McCreary	Maxine Miller	15,000	6,000	37,150	9,000	25,180	13,050	72,270	12,270	N. Bk. Com., Dallas Bk. & Tr. Co., and 1st N., Dallas.
Myra .....417 Cooke C18	First State Bank .....d⑤‡$'10 $125-10 *par* 100 88-1194	Chas. Graham T. P. Rosson, *Ch.*	G. T. Andress	Mary Graham	W. D. Winstead	25,000	5,500	40,000	600	56,000	1,100	3,500	10,500	1st N., Gainsville; Citiz. N., Denison; 1st N., Dallas; City N., Wichita F.
▲**Nacogdoches** 5687 ⊞ Nacogdoches G23	Commercial State Bank 10% ◆ 88-271 d⑤●‡$1900	T. E. Baker	John Schmidt F. H. Tucker V. E. Simpson	A. B. Cox	J. J. Rudisill W. W. Davison W. G. Blount	100,000	100,120	942,630	65,170	593,790	50,550	166,280	397,310	Chase N., N. Y.; 1st N., Hou. and Dallas; Com'l. N., Shreveport.
" ..... "	Stone Fort National Bank $250-10% 88-269 d●‡'03 *par* 100	I. L. Sturdevant C. A. Hodges, *V. P.*	W. U. Perkins L. B. Mast, *Act.*	E. N. Monk	B. H. Wilson	100,000	142,940	1,117,470	101,270	866,610	222,050	31,290	341,730	Guaranty Tr. Co., N. Y.. So. Tex. Com'l N., Hou.; Rep. N. Bk. & Tr. Co., Dallas.
Naples .....843 Morris C23	Morris County Nat. Bank $125-12% *par* 100 88-661 ●‡'93	A. B. Gallaway	M. N. Heard H. B. Stevens	A. B. Childs	C. F. Floyd	50,000	24,200	107,000	40,000	122,000	42,250	12,950	44,000	1st N., Dallas Texarkana N., Texarkana.
Navasota .....5128 ⊞ Grimes J21	Citizens National Bank ●‡'99 88-276	W. S. Craig	L. S. Pierce	W. T. Taliaferro		100,000	28,500	253,980	30,000	230,180	36,320	45,000	100,990	Cent. Han. Bk. & Tr. Co., N. Y.; 1st N., Hou. and Dallas.
" ..... "	**FIRST NATIONAL BANK** 10% *par* 100 88-275 d●‡'90	T. M. OWEN, *Ch. of Bd. and Pres.* Capital {*Origi* *From Earnings $50,0* Surplus and un Collections ma	E. H. TERRELL EWING NORWOOD, *Act.* *nally paid in $50,0* *00.00* *divided Profits Ea* *de promptly and*	C. E. HENRY J. N. RATCLIFF, *Aud.* *00.00* } *$100,000.00* rned, *$220,010* remitted for on	HUNTER YARBOROUGH day of payment.	100,000	220,010	576,980	60,080	586,170	114,350	74,540	182,000	So. Tex. Com'l N., Hou.; U. S. N., Galv.; 1st N., Dallas.
Neches .....325 ⊞ Anderson G21	*Neches State Bank*	*(Absorbed by East T*	*exas National Bank,*	*Palestine, Tex. Dece*	*mber 31, 1930)*									

Digitized for FRASER
https://fraser.stlouisfed.org
Federal Reserve Bank of St. Louis

Number under Name of Bank is the New Transit Number given to each bank in U. S. exclusively by The Rand-McNally Bankers' Directory, under the authority of The American Bankers Ass'n.

TEXAS—Continued

Non-Bank Towns with Nearest Banking Point (Indexed Acces.), Lawyers, Laws (indexed) in back of this volume. For Interest Rates, Holidays, etc., see Laws.

TOWN AND COUNTY. ▲County Seats. No. 11 F. R. D. E El Paso H Hous. $San A.	●Mem. A.B.A. ⁿNew §State †Priv. ‡Mem. State B. Ass'n. [Estab. ◆Fed. Res. Depts: T-Trust B-Bond d-Safe Dep. ⓢSav. $Last Sale %Div.	PRESIDENT.	VICE-PRESIDENT.	CASHIER.	ASS'T CASHIER.	LIABILITIES. PAID-UP CAPITAL	SURPLUS AND PROFITS	DEPOSITS	OTHER LIABILITIES	RESOURCES. Loans and Discounts	Bonds and Securities	MISCELLANEOUS	Cash & Exchange, Due from Banks	PRINCIPAL CORRESPONDENTS.
Needville 215 H Fort Bend L21	First State Bank ●‡$'18 $110-8% par 100 88-1801 *(Formerly First National Bank)*	H. Hackstedt	F. J. Horak J. W. Weeks	W. Winkelman	A. C. Schendel S. T. Kneitz	$ 25,000	$ 19,660	$ 142,390	$ 14,140	$ 114,690	$ 54,170	$ 19,100	$ 13,240	State N., Hou.; Far. N., Brenham; Mtle. Bk. & Tr. Co., Dallas.
Nevada 386 Collin D20	First National Bank ●‡'01 $80-6% par 62.50 88-1195	J. M. Gay	J. Q. Davis	Geo. H. Jones	R. A. Taylor	30,000	9,570	90,000	25,000	30,990	25,000	39,830	58,750	1st N., Dallas; Greenville N. Ex., Greenville.
Newark 359 Wise D18	First State Bank $‡'13 $175-20% par 100 88-1534	R. A. Hudson	G. W. Duke	A. A. Allen		10,000	1,940	35,030	600	14,760	7,700		22,510	Ft. Worth N., Ft. Worth.
New Baden 185 Robertson H20	Paul Schultz Bank d ⓢ †‡'94 88-2098	Paul Schultz	H. P. Schultz	J. P. Bolton	Mrs. Gretchen Lewis	146,360 *(Inv. account)*		3,610	59,640	38,530		170,890	200	Am. N., Austin; 1st N., Bryan and Franklin.
New Boston 949 Bowie C23	Farmers State Bank $'17 88-1794	J. P. Wever	Miss Jennie Tapp	L. C. Baker	D. A. Chambers	30,000	3,230	124,620		61,620	1,260	25,400	69,580	Dallas Bk. & Tr. Co., Dallas; Texarkana N., Texarkana.
" "	**FIRST NATIONAL BANK** 10% 88-421 ●‡1900	James Hubbard J. H. Simms, *Ch.*	T. P. Trimble H. H. Russell	J. P. Looney R. M. Hubbard, *V.P.*	Loyd Wilson H. F. Powell	30,000	37,840	323,150	15,000	168,120	141,900	12,700	83,270	Chase N., N. Y.; 1st N., Dallas; Texarkana N., Texarkana.
" "	*New Boston Nat. Bank*	*(Merged with First*	*National Bank Dece*	*mber 11, 1930)*										
▲**New Braunfels** S Comal L17 6242	First National Bank d●‡'90 $240-12% par 100 88-289	Walter Faust	H. Dittlinger H. G. Henne	B. W. Nuhn M. W. Dietz, *A. C.*	Daniel E. Reeh Walter Faust, Jr.	100,000	166,960	641,800		320,230	220,250	177,070	191,220	N. City, N. Y.; Mtle.-Com. Bk. & Tr. Co., St. L.; Austin N., Austin; Alamo N., San Antonio; 1st N., Hou.; 1st N., Dallas.
" "	The Guaranty State Bk. d‡$'21 $200-12% par 100 88-2028	Emil Heinen	R. B. Richter A. R. Rothe	G. O. Reinarz	Fred Tausch R. P. Heinen	50,000	69,220	552,500		358,070	174,000	4,410	135,240	Irving Tr. Co., N. Y.; City Cent. Bk. & Tr. Co., San Antonio; U. S. N., Galv.
" "	New Braunfels State Bank $125-6% 88-290 d ⓢ‡$'08 par 100	Hermann Zipp	J. R. Fuchs Walter Zipp	R. E. Kloepper	H. W. Adams F. E. Henne	100,000	29,200	411,600	143,080	321,110	250,430	33,480	78,870	Guaranty Tr. Co., N. Y.; City Cent. Bk. & Tr. Co., San Antonio; 2d N., Hou.
Newcastle 1157 Young D15	First State Bank d●‡$'08 par 100 88-1196	J. J. Perkins	C. B. Daniels T. R. Coffield	E. J. Vanvetterman	Clarence Daniels	50,000	18,020	174,920	1,660	160,520	7,170	9,750	67,160	Chase N., N. Y.; 1st N., Dallas; Ft. Worth N. and Cont. N., Ft. Worth.
Newlin 211 Hall E6	*Farmers State Bank*	*(Absorbed by First*	*National Bank, Me*	*mphis, Tex., March*	9, 1931)									
Newport 280 Clay C17	First State Bank ‡$'13 88-1527	C. C. Hutchison	O. M. Shipp	J. R. Younger	M. W. Younger	10,000	3,630	45,640		45,800		2,670	10,800	Cont. N., Ft. Worth; City N., Bowie.
▲**Newton** 1236 H Newton I 25	First National Bank ●‡'26 $180-10% par 100 88-1198	C. S. Mitchell H. S. Hall, *Ch.*	J. Roy Lawson	H. L. Swearingen		30,000	20,890	284,130	1,800	103,220	117,010	7,550	109,030	Chase N., N. Y.; 1st N., Hou.; Rep. N. Bk. & Tr. Co., Dallas.
New Ulm 344 H Austin K20	New Ulm State Bank d‡$'06 $120 par 100 88-1199	E. H. Baumgart, *Ch. of Bd. and Pres.*	J. J. Frnka Oscar Kellner	M. C. Koch		30,000	6,000	185,000		60,000	110,000	16,000	35,000	Cent. Han. Bk. & Tr. Co. N. Y.; State N., Hou.; City N., Galv.
New Waverly 411 H Walker J22	New Waverly State Bk. ●‡$'07 88-1200	J. W. Keeland R. M. Traylor, *V.P.*	R. W. Miller K. S. Keeland	Richard Traylor	Elliott Campbell, *Act. V. P.*	40,000	9,700	264,880		196,740	1,920	7,560	108,360	Hou. N. Ex., Hou.; U. S. N., Galv.; Huntsville State, Huntsville.
Nixon 1037 S Gonzales M18	Nixon National Bank ●‡'25 $100 par 100 88-1691	J. M. Hinton S. A. Brown, *Ch.*	F. M. Caraway	Ellen Weber	Lillian Weber	25,000	390	60,200		38,500	750	2,850	43,490	Frost N., San Antonio; 1st N., Hou.; Stk. Yds. N., Ft. Worth.
" "	Nixon State Bank ⓢ●‡$'06 $150-10% par 100 88-1201	C. D. Campbell D. N. Campbell, *Ch.*	W. H. Patton	J. F. Wood, Jr.	Mrs. E. F. Park	50,000	25,630	219,990		135,420	13,290	50,500	96,400	N. City, N. Y.; So. Tex. Com'l N., Hou.; Alamo N., San Antonio.
Nocona 2352 Montague B17	Farmers & Merch. Natl. Bk. 10% 88-614 d●‡'05	C. McCall	J. A. Fooshee A. D. Lunn	Hugh Carson	W. F. Leonard	125,000	34,540	518,150		403,100	126,500	76,480	71,610	Merch. & Plan. N., Sherman; 1st N., Dallas; Cont. N., Ft. Worth.
" "	Peoples National Bank ●‡'21 $125 par 100 88-613	G. M. Utt	Gould Whaley	Joe L. Janeway		50,000	5,280	255,790		201,090	6,300	14,030	89,650	Chem. Bk. & Tr. Co., N. Y.; Ft. W. N., Ft. Worth; Mtle. Bk. & Tr. Co. and Rep. N. Bk. & Tr. Co., Dallas.
Nordheim 400 S De Witt N18	First National Bank ●‡'10 $130-8% par 100 88-899	H. A. Stuermer	A. L. Teiwes	F. O. A. Ladner	F. Menn	25,000	8,500	162,000		43,000	52,000	21,000	79,500	Frost N., San Antonio.
Normangee 869 Leon I 21	First National Bank ●‡'12 88-1488	T. W. Brown	A. J. Rogers, *Act.*	O. Youngblood	H. M. Brown	25,000	19,330	154,030	25,000	120,460	29,800	16,480	56,620	1st N., Dallas; 1st N., Hou.
" "	First State Bank ⓢ●‡$'06 par 100 88-1202	H. E. Shaw	J. L. Nash	C. S. Martin		25,000	5,080	105,350		43,710	43,780	13,040	34,900	State N., Public N., and City Bk. & Tr. Co., Hou.
North Zulch 413 H Madison I 21	Guaranty Bond State Bank $175-10% 88-1203 ●‡$'11 par 100	A. Krohn	A. H. Keefer A. L. Lipscomb, Sr., *Act.*	A. L. Lipscomb, Jr.	Clara Krohm	25,000	27,360	214,740	600	133,280	30,490	13,990	89,950	Public N. Bk. & Tr. Co. and Hou. N., Hou.
Oakland 264 H Colorado L 20	Oakland State Bank ‡$'21 $112.50-7% par 100 88-2019	M. Rhodes	O. C. Strunk	H. B. Mayes	Josephine Brooks	20,000	7,000	40,000		50,000		5,250	11,750	So. Tex. Com'l N., Hou.
Oakwood 888 Leon G21	Oakwood State Bank d●‡$'10 $100 par 100 88-749	O. Wiley, Jr.	R. R. Wiley	R. R. Wiley	L. L. Haley Miss Stacy Keller	25,000	3,100	200,650		108,610	4,120	13,720	102,300	2d N., Hou.; City N., Galv.; Rep. N. Bk. & Tr. Co., Dallas.
Odell 424 Wilbarger A14	First National Bank ‡'14 $200-30% par 100 88-1686	J. M. White, *Ch. of Bd. and Pres.*	A. C. Daniel	W. P. Starr	H. A. Ross Levi Beach	25,000	21,110	331,330	2,940	164,890		47,070	168,430	1st N., Ft. Worth and Wichita Falls.

DALLAS BANK & TRUST CO. SOLICITS YOUR NORTH TEXAS BUSINESS
ESTABLISHED IN 1903

Town and County. County Seats. No. 11 F. R. D. E El Paso H Hous. $San A.	●Mem. A.B.A. ⁿNew §State †Priv. ‡Mem. State B. Ass'n. [Estab. ◆Fed. Res. Depts: T-Trust B-Bond d-Safe Dep. ⓢSav. $Last Sale %Div.	President.	Vice-President.	Cashier.	Ass't Cashier.	Liabilities. Paid-up Capital	Surplus and Profits	Deposits	Other Liabilities	Resources. Loans and Discounts	Bonds and Securities	Miscellaneous	Cash & Exchanges, Due from Banks	Principal Correspondents.
Odem 842 S San Patricio P18	Odem State Bank ●‡$'14 $175-10% 88-1667	H. E. Odem	C. C. Smith	J. S. McGloin	Miss Ida Smith	$ 25,000	$ 5,240	$ 95,760	$ 10,000	$ 97,400		$ 9,170	$ 29,430	State N., Corpus Christi; So. Tex. Com'l N., Hou.; City Cent. Bk. & Tr. Co., San Antonio.
▲**Odessa** 2407 E Ector G9 " " "	*Citizens National Bank*	(*Closed April 14, 19*	31, *Liquidating*)											
	Odessa National Bank	(*Purchased by Citize*	*ns National Bank*)											
O'Donnell 1026 Lynn F2	First National Bank ●‡'25 $150-10% *par* 135 88-2105	D. R. Couch	C. H. Mansell	J. L. Shoemaker, Jr.	W. S. Cathey	25,000	6,300	86,920	8,010	81,930	$ 2,590	22,880	18,820	1st N., Ft. Worth and Lubbock.
Oglesby 816 Coryell H18	First National Bank ‡'25 $120 88-1209	W. Guy Draper	T. P. Rucker	Victor Harper	Monette J. Draper	25,000	12,230	234,050		22,320	74,770	7,350	167,840	1st N., Waco.
Oklaunion 254 Wilbarger B15	First State Bank ●‡$'14 $125 *par* 100 88-1210	H. M. King	J. C. Reed	Stella Nettles		10,000	2,280	110,980	8,290	102,100	300	7,470	21,670	City N., Wichita Falls; Waggoner N., Vernon.
Olney 4138 Young C15	City National Bank d●‡'22 10% 88-688 *par* 100	M. D. Wolverton	G. B. Hamilton	J. C. Benson	A. T. Gray	60,000	38,310	320,210		236,770	55,690	35,000	91,050	Cent. Han. Bk. & Tr. Co., N. Y.; Cont. Ill. Bk. & Tr. Co., Chi.; Ft. W. N., Ft. Worth; 1st N., Wich. Falls.
" " "	**FIRST NATIONAL BANK** $300-20% 88-686 d●‡'07 *par* 100	E. W. HUNT **Oldest Bank in Personal Atten Credit Reports**	H. L. LEBERMAN **Olney. Send us yo tion. Fee in adva 25c. TRY US.**	WRIGHT McCLATCHY **ur Items direct f nce. Plain Sight**	DeWITT McCLATCHY **or Prompt Drafts 15c**	50,000	99,430	585,400	50,000	275,070	222,510	34,000	253,260	Chatham Phenix, N. Y.; 1st N., Wichita Falls; Ft. Worth N., Ft. Worth.
▲**Olton** 687 Lamb A9	Olton State Bank d‡$'29 $112,50 *par* 100 88-2153	G. T. Abbott, *Ch. of Bd. and Pres.*	A. C. Brigance L. E. Silcott	L. E. Silcott		20,000	6,340	81,950		71,810	590	3,070	32,810	Plainview N., Plainview.
Omaha 506 Morris C23	State Bank of Omaha ●‡$'07 *par* 100 88-1212	W. G. Farrier	W. O. Davis	David S. Giles	Lessee L. Ragland	25,000		65,150	1,250	56,980	5,850	18,660	19,910	Texarkana N., Texarkana; Mtle. Bk. & Tr. Co., and 1st N., Dallas.
▲**Orange** 7913 H Orange K25	**FIRST NATIONAL BANK** $100 *par* 100 88-179 d$ⓢT●‡'89	W. H. STARK R. M. HILL, *Ass't to Pres.* **Prompt Service Bill of Lading D "SEND YOUR**	J. O. SIMS, *Act.* H. J. L. STARK F. H. FARWELL **given all business. rafts our Specialt ORANGE ITEMS**	E. E. McFARLAND **Special attention y. DIRECT."**	L. WALL W. A. SIMS A. M. WILSON L. J. LEWIS M. W. PEARCE **given local items.**	300,000	29,900	2,056,930	339,080	972,210	1,107,310	79,080	567,300	Gty. Tr. Co., N. Y.; Cont. Ill. Bk. & Tr. Co., Chi.; 1st N., Hou.; Hibernia Bk. & Tr., N. O.
" " "	Orange National Bank 12% *par* 100 88-180 d$ⓢT●‡'01	E. W. Brown, Jr. R. A. Moore, *V. P.*	G. M. Sells, *V. P. and Tr. Off.* J. E. Harrison	W. A. Campbell, *Cash. and A. Tr. Off.*	R. Bateman R. C. Marsh C. D. Wilson	200,000	228,790	3,219,200	107,870	1,252,670	591,740	110,980	1,800,480	Cent. Han. Bk. & Tr. Co., N. Y.; Cont. Ill. Bk. & Tr. Co., Chi.; Mtle. Com. Bk. & Tr. Co., St. L.; So. Tex. Com'l N., Hou.
Orange Grove 219 S Jim Wells O17	Farmers State Bank ‡$'28 10% *par* 100 88-1564	A. G. Engelking	Emil Osterloh	Joe December	Max Osterloh	25,000	8,820	241,950		67,900	3,950	7,440	191,480	Alamo N., San Antonio.
Ore City 265 Upshur D23	Security State Bank ●‡$'12 *par* 100 88-1430	J. H. Hudspeth	J. W. Williamson	E. M. Berry		15,000	9,680	42,500		32,480		4,630	30,060	1st N., Dallas; 1st N., Longview.
Otto 158 Falls H19	*First State Bank*	(*Purchased by First*	*National Bank, M*	*art, Tex., January 1*	5, 1931)									
Ovalo 612 Taylor F13	First State Bank ‡$'09 10% 88-1216	Henry James I. N. Wilkinson, *Ch.*	J. E. Hurt	D. D. Williams	J. B. Harrison	12,500	12,500	37,450	720	34,190		6,820	22,160	Far. & Merch. N., Abilene; Stk. Yds. N., Ft. Worth.
Overton 426 Rusk F22	First State Bank ●‡$'12 $165-10% 88-1434 *par* 100	R. A. Motley	E. B. S. Florey Maxie Wilson	Sam Warren	Mrs. W. A. Gillespie	20,000	19,460	86,160		72,820	850		40,370	Tex. N., Ft. Worth; Hou. N., Hou.; Com'l N., Shreveport.
▲**Ozona** 440 Crockett I 11	Ozona National Bank d◎●‡'05 $250-20% *par* 100 88-1218	P. L. Childress	J. W. Young W. E. West	Scott Peters J. L. Littleton, *A.C.*	Mrs. Scott Peters H. L. Childress, Jr.	100,000	147,030	608,510	197,510	784,980	75,000	47,570	145,490	Chase N., N. Y.; Stk. Yds. N. and 1st N., Ft. Worth; Cent. N., San Angelo.
▲**Paducah** 2802 " Cottle B12 "	First National Bank d●‡'09 $250 *par* 100 88-605	T. C. Phillips O. L. Thomas, *Ch.*	C. A. Phillips O. L. Thomas	B. H. Marrs	C. B. Bobo P. E. Godfrey	75,000	92,060	342,600	53,880	322,560	56,250	29,990	154,730	Chase N., N. Y.; 1st N., Dallas; Cont. N., Ft. Worth.; 1st N., Hou.
" " "	Security National Bank ●'10 $250 *par* 100 88-604	J. W. Woodley	G. M. Yowell	Earl Mayo	O. A. Pressley Arthur Robertson	50,000	50,000	556,890	81,840	494,250	58,330	90,640	95,510	Cent. Han. Bk. & Tr. Co., N. Y.; 1st N., Ft. Worth; Rep. N. Bk. & Tr. Co., Dallas.
Paige 475 H Bastrop K19	Guaranty State Bk. ‡$'12 88-1440	Chas. Kuhn		H. G. Lehman	Annie Lehman	25,000	24,900	45,000		63,000	17,000		14,900	Am. N., Austin; U. S. N., Galv.
▲**Paint Rock** 536 Concho H13	First State Bank ‡$'10 $265-20% 88-1220 *par* 100	J. M. Patton	W. M. Houston J. A. Waide	P. W. Williams		25,000	39,580	167,010	400	183,300	460	5,400	42,830	Chase N., N. Y.; 1st N. Ft. Worth; City N., Galv.
Palacios 1318 H Matagorda N21	Palacios State Bk. & Tr. Co. *par* 100 88-592 dT●‡$'25	J. F. Barnett	M. H. Elder	C. B. Hansen	L. S. Appleton	50,000	11,800	319,320	5,950	133,530	125,040	28,370	100,130	Cent. Han. Bk. & Tr. Co., N. Y.; Union N., Hou.; 1st N., Dallas.

Digitized for FRASER
https://fraser.stlouisfed.org
Federal Reserve Bank of St. Louis

Number under Name of Bank is the New Transit Number given to each bank in U. S. exclusively by The Rand-McNally Bankers' Directory, under the authority of The American Bankers Ass'n.

TEXAS—Continued

Non-Bank Towns with Nearest Banking Point (Indexed Acces.), Lawyers, Laws (indexed) in back of this volume. For Interest Rates, Holidays, etc., see Laws.

Town and County. ▲County Seats. No. 11 F. R. D. E Paso‖Hous. §SanA.	●Mem. A.B.A. ⁿNew §State †Priv. ‡Mem. State B. Ass'n. [Estab. ◆Fed. Res. Depts: T-Trust B-Bond d-SafeDep. ⓢSav. $LastSale %Div.	President.	Vice-President.	Cashier.	Ass't Cashier.	Liabilities. Paid-up Capital	Surplus and Profits	Deposits	Other Liabilities	Resources. Loans and Discounts	Bonds and Securities	Miscellaneous	Cash & Exchanges, Due from Banks	Principal Correspondents.
▲**Palestine**...11,445 H Anderson G21	*East Texas National Bank *par* 100 88-74 d●‡'11	J. E. Angly D. M. Hodges, *V. P.*	C. E. Williams, *Act.* W. B. Flanagan	D. S. Wommack J. R. Cook, *V. P.*	N. C. Woolverton O. B. Rogers, *V. P.*	$ 150,000	$ 60,030	$ 831,340	$ 5,830	$ 434,500	$ 387,230	$ 32,800	$ 192,660	Cent. Han. Bk. & Tr. Co., N. Y.; Mtle. Bk. & Tr. Co., Dallas; Union N., Hou.; Mtle.-Com. Bk. & Tr. Co., St. L.
" ..... "	***FIRST NATIONAL BK.** d●‡'87 *par* 100 88-71	C. L. Hufsmith G. E. Dilley, *V. P.*	H. Pearlstone S. Maier	Porter Cooper		75,000	30,230	252,550	75,000	177,820	94,610	25,000	135,360	Chase N., N. Y.; 1st N., St. L. and Dallas; Hou. N., Hou.
" ..... "	***Robinson State Bk. & Tr. Co.** 20% *par* 100 88-70 T●‡$'81	Z. L. Robinson	G. T. Robinson	Wm. B. Robinson	C. O. Miller, Jr.	50,000	40,330	507,130		162,730	293,110	1,960	139,660	Chase N., N. Y.; Dallas N., Dallas; Miss. Valley Tr. Co., St. L.; 1st N., Hou.
" ..... "	***Royall National Bank** *par* 100 88-73 dBT●‡'04	Tucker Royall C. W. Hanks, *V. P.*	Hampson Gary J. F. Grigsby	Eugene Fish	John Carson B. J. Walker	100,000	241,000	1,228,400	100,000	846,350	311,450	107,020	404,580	Gty. Tr. Co., N. Y.; Cont. Ill. Bk. & Tr. Co., Chi.; So. Tex. Com'l N., Hou.; 1st N., Dallas and St. L.
" ..... "	Palestine Clearing House (*Members indicated by a* ★)	Tucker Royall		C. O. Miller, Jr., *Mgr.*										
Palmer.....758 Ellis E19	Commercial State Bank ‡§'30 $150-10% *par* 100 88-851	L. B. Griffith	D. R. Reddell Y. Barron	H. F. Huffaker	Claude L. Griffith	75,000	30,750	253,620		267,360	28,000	5,260	58,740	Mtle. Bk. & Tr. Co. and Rep. N. Bk. & Tr. Co., Dallas.
Pampa.....10,470 Gray C 5	**First National Bank** ⓢ●‡'08 *par* 100 88-819	B. E. Finley	J. R. Henry De Lea Vicars	E. S. Vicars	J. O. Gillham B. D. Robison F. A. Peek E. Bass Clay	50,000	67,760	2,061,550	6,260	1,395,990	195,260	37,130	557,180	Cent. Han. Bk. & Tr. Co., N. Y.; Fid. N. Bk. & Tr. Co., Kan. C.; 1st N., Ft. Worth; 1st N., St. L.
" ..... "	Pampa National Bank d●‡'08 $200-10% *par* 100 88-820	J. M. Dodson	C. B. Barnard E. O. Snead	A. J. McAlister		50,000	70,150	1,272,570		940,230	82,650	62,900	306,950	Chase N., N. Y.; Ft. Worth N., Ft. Worth; Fid. N., Okla. C.; Amarillo N., Amarillo.
▲**Panhandle**...2035 Carson C4	First National Bank d ⓢ●‡'27 *par* 100 88-2114	F. A. Paul	E. E. Carhart	Vern Wisdom	H. N. Munro	50,000	14,010	319,760		237,710		12,650	133,410	Dallas Bk. & Tr. Co., Dallas; Ft. Worth N., Ft. Worth; 1st N., Kan. C.
" ..... "	First State Bank d●‡$'26 *par* 100 88-861	C. E. Deahl, *Ch. of Bd. and Pres.*	R. L. Grimes	Geo. F. Crow		50,000	26,480	558,240		241,430	117,100	45,190	231,000	Chatham Phenix, N. Y.; Mtle. Bk. & Tr. Co., Dallas; Com. Tr. Co., Kan. C.
" ..... "	Panhandle Bank ⓢ●‡†'88 88-860	F. A. Paul	E. E. Carhart	Vern Wisdom		12,500								1st N., Kan. C.; Ft. Worth N., Ft. Worth; Am. State, Amarillo.
Paradise.....520 Wise D17	First National Bank †'14 $120-10% *par* 100 88-1581	J. A. Simmons	O. L. Hartsell	J. H. Nix	Vera F. Nix	25,000	7,000	70,000	20,000	68,000	12,000	12,500	14,000	Ft. Worth N., Ft. Worth; 1st N., Decatur.
" ..... "	Peoples State Bank $'23 *par* 100 88-1737	T. B. Peek	M. H. Peek	M. H. Peek		20,000	8,610	83,480	600	38,660	20,000	2,020	52,000	Ft. Worth N. and Cont. N., Ft. Worth.
▲**Paris**.....15,649 Lamar C21	*American National Bank*	(*Closed February 5, 1931*)												
" ..... "	**FIRST NAT'L BANK** *par* 100 88-51 d ⓢT●‡'87	R. F. SCOTT F. D. MALLORY, *V. P.* **First and oldest established bank. They will receive prompt and personal attention.**	J. A. SMITH WM. MILLING	J. M. CAVINESS MORRIS FLEMING, *Tr. Off.* **Send us your Collections direct.**	R. M. HUTT J. E. CASTLEBERRY AUSTIN HEFFLEFINGER, *A. Tr. Off.*	300,000	112,050	2,329,150	506,090	1,742,030	909,510	262,750	333,000	Chase N. and Gty. Tr. Co., N. Y.; 1st N., Dallas; Com. Tr. Co., Kan. C.
" ..... "	**LIBERTY NATIONAL BANK IN PARIS** d●‡'25 *par* 100 88-57	E. H. McCuistion	H. P. Mayer Rufus Scott, Jr.	J. M. Cecil	Mack Hardy	100,000	1,500	530,610	60,530	337,840	167,850	86,780	100,160	Chase N., N. Y.; 1st N., Dallas and St. L.
" ..... "	*Red River Valley Trust Co.*	(*In liquidation*)												
" ..... "	Scott Title & Trust Co. T‡$'29 $100 *par* 100	T. M. Scott, *Ch. of Bd. and Pres.*	A. A. Abernathy P. H. Scrivner	W. J. Vacca, *Sec. and Tr.*	C. Stanley, Mrs. P. H. Scrivner, *A. Secretaries and A. Treasurers*	100,000 (*Without banking privileges*)	36,410		31,140	61,320	1,360	104,720	140	
Pasadena.....1647 H Harris L22	**Pasadena State Bank** *par* 145 88-1873 d ⓢ●‡$'19	R. E. Parks, *Ch. of Bd. and Pres.*	A. R. Cruse	J. C. Thomas, *V. P. and Cash.*		10,000	3,760	97,280		81,970		7,040	22,020	City Bk. & Tr. Co., and State N., Hou.
Peacock.....263 Stonewall D12	Peacock Bank ‡'15 $200-10% 88-1689	D. R. Couch	J. D. Patterson	W. H. McKinzie		15,000	15,000	160,000		68,000			51,000	Ft. Worth N., Ft. Worth; Far. & Merch. N., Abilene.
Pearland.....186 H Brazoria L 23	Pearland Bank †'17 88-1880	W. E. Long		W. E. Long	Mrs. Alice Long									2d N., Hou.

DALLAS BANK & TRUST CO. SOLICITS YOUR NORTH TEXAS BUSINESS
ESTABLISHED IN 1903

Digitized for FRASER

Number under Name of Bank is the New Transit Number given to each bank in U. S. exclusively by The Rand-McNally Bankers' Directory, under the authority of The American Bankers Ass'n.

TEXAS—Continued

Non-Bank Towns with Nearest Banking Point (Indexed Acces.), Lawyers, Laws (indexed) in back of this volume. For Interest Rates, Holidays, etc., see Laws.

Town and County. ▲County Seats. No. 11 F. R. D. E El Paso H Hous. $ San A.	●Mem. A.B.A. ⁿNew §State †Priv. ‡Mem. State B. Ass'n. [Estab. ◆Fed. Res. Depts: T-Trust B-Bond d-Safe Dep. ⓢSav. $Last Sale %Div.	President.	Vice-President.	Cashier.	Ass't Cashier.	Liabilities. Paid-up Capital	Surplus and Profits	Deposits	Other Liabilities	Resources. Loans and Discounts	Bonds and Securities	Miscellaneous	Cash & Exchanges, Due from Banks	Principal Correspondents.
▲**Pearsall**——2536 $ Frio N15	Pearsall National Bank d●‡'03 $130-9% par 100 88-475	G. H. Beever——	G. R. Sanders—— R. L. Brown	O. L. Smith——	E. Thomas——	$ 75,000	$ 1,980	$ 203,310	$ 125,270	$ 233,060	$ 89,750	$ 17,160	$ 65,590	Chase N., N. Y.; Frost N., San Antonio; Mtle.-Com. Bk. & Tr. Co., St. L.
" —— "	Security State Bank——‡$'25 par 136 88-477	W. Trickey, *Ch. of Bd. and Pres.*	J. E. Field——	J. E. Field——	F. Carter——	25,000	9,090	90,750	——	59,520	15,030	15,390	34,930	City Cent. Bk. & Tr. Co. and Alamo N., San Antonio; Dallas Bk. & Tr. Co., Dallas.
Peaster——310 Parker D17	Farmers Bank——†'06 $150-10% par 100 88-1223	C. W. McCarty, *Ch. of Bd. and Pres.*	G. A. Holland——	J. A. Wiggins——	——	10,000	5,000	24,700	——	26,000	8,600	——	9,900	1st N., Dallas; Citiz. N., Weatherford.
Pecan Gap——625 Delta C21	*Pecan Gap National Bank*——	(*Closed December* 23, 1931)												
▲**Pecos**——3304 E Reeves H6	First National Bank d●‡'07 $250-20% 88-451 par 100	J. T. McElroy——	S. M. Prewit—— R. E. Johnson	T. H. Beauchamp	G. C. Parker——	50,000	27,500	469,490	55,000	236,950	199,150	——	165,890	1st N., Dallas and El Paso; Ft. Worth N., Ft. Worth; Far. & Merch. N., Abilene.
" —— "	Security State Bank d●‡$'24 $250-20% par 100 88-2078	Sol Mayer——	W. D. Johnson—— R. G. Middleton	Clarence Bell——	H. L. Holloway——	30,000	58,850	510,470	——	278,660	130,300	14,850	175,500	Chatham Phenix, N.Y.; 1st N., Ft. Worth; State N., El Paso; Fid. N. Bk. & Tr., Kan. C.; Dallas N., Dallas.
Pelly——3452 H Harris L22	Goose Creek State Bank 88-1988 d‡$'20	W. L. Thompson——	J. W. Riggs—— E. T. Arnett	W. E. Duplantis——	Mrs. W. E. Duplantis	25,000	1,720	106,700	680	102,470	——	5,070	26,570	1st N., Hou.; Citiz. State, Goose Creek.
Pendleton——260 Bell H18	First State Bank——‡$'10 $125-8% par 100 88-1225	J. B. Martin, *Ch. of Bd. and Pres.*	M. A. Carpenter——	H. E. James——	Edna Cantrell——	16,000	6,070	54,970	1,000	50,840	2,700	3,800	20,700	1st N., Waco, Temple, and Hou.
Penelope——211 Hill G19	Penelope State Bank——‡$'21 $150-10% 88-2020 par 100	W. H. Jenkins, *Ch. of Bd. and Pres.*	——	R. J. Cernosek——	——	25,000	13,660	63,200	——	85,990	——	5,300	10,560	1st N., Waco and Hubbard.
Perrin——220 Jack D17	First National Bank——●†'13 $150-10% 88-1639 par 100	J. P. Williams——	C. F. Lee——	G. F. Wimberly——	——	25,000	13,500	60,000	12,500	69,000	1,150	11,000	29,900	1st N., Ft. Worth; State N., Mineral Wells.
Perry——214 Falls H19	*Farmers State Bank*——	(*Discontinued. Deposit liability taken over by First State Bank, Riesel, January 16, 1931.*)												
▲**Perryton**——2824 Ochiltree A5	First National Bank d●‡'07 10% par 100 88-805	Carl Ellis——	Jno. N. Stump—— C. B. Rogers	R. H. Holland——	Addison Cutter—— M. Edwards	30,000	38,530	344,960	——	313,280	34,300	8,230	57,680	Drov. N. and Fid. N. Bk. & Tr., Kan. C.; 1st N., Amarillo; Rep. N. Bk. & Tr. Co., Dallas.
" —— "	Perryton National Bank●‡'20 $130 par 100 88-1858	Geo. M. Perry——	W. B. LaMaster—— A. L. Wood	C. E. Woods——	L. B. Campbell—— J. D. Sims	25,000	6,000	200,000	——	90,000	45,000	——	70,000	1st N., Amarillo and Wichita, Kan.
Petersburg——548 Hale B10	First State Bank——d‡$'21 $135-20% par 133 88-2021	E. B. Shankle——	M. J. Gregory—— R. A. Jefferies	R. A. Jefferies——	Miss K. D. Germany	15,000	9,160	87,240	——	49,500	1,100	9,670	51,120	Am. State, Amarillo; Cont. N., Ft. Worth; Plainview N., Plainview; Lubbock N., Lubbock.
Petrolia——806 Clay B16	Continental State Bank●‡$'10 10% 88-864	H. W. Perkins——	J. A. Burrus——	H. W. Perkins——	——	30,000	19,000	100,000	——	93,000	——	9,000	40,000	Cont. N., Ft. Worth; City N., Wichita Falls.
Pflugerville——250 S Travis J18	Farmers State Bank——●‡$'06 $105 par 100 88-1228	Peter Pfluger, *Ch. of Bd. and Pres.*	C. C. Kuempel, *Act.* Jas. Fuchs	W. E. Pfluger——	——	30,000	6,000	125,000	——	65,000	——	35,320	60,680	Chase N., N. Y.; Austin N., Austin; South Tex. Com'l N., Hou.
Pharr——3225 S Hidalgo Q4	First National Bank d●‡'12 $100 par 100 88-1438	John A. Cook, *Ch. of Bd. and Pres.*	G. E. Langford—— W. S. Keenan	A. J. Flowers——	W. D. Baden—— W. M. Langford	50,000	1,410	335,440	25,000	158,090	69,450	80,050	104,250	Chase N., N. Y.; Public N. Bk. & Tr. Co., Hou.; Merch. N., Brownsville.
Pickton——213 Hopkins D22	Farmers & Merchants Bank 88-1810 †'18	A. F. Payne——	T. S. Gibson——	A. T. Allison——	——	10,000	——	22,680	——	18,530	——	——	7,940	No. Tex. N., Dallas; 1st N., Sulphur Springs.
" —— "	First National Bank——‡'26 $100 par 100 88-1229	G. A. Brown—— B. F. Campbell, *Ch.*	G. W. Miller—— W. B. Williamson	Datus Sharp——	M. R. Cowser——	25,000	7,050	62,180	——	32,360	900	4,010	56,960	Dallas Bk. & Tr. Co. and Rep. N. Bk. & Tr. Co., Dallas; Greenville N. Ex., Greenville; 1st N., Sulphur Springs.
Pilot Point——1108 Denton C19	Farmers & Merchants Bank 88-601 ●‡†'96	G. E. Light——	D. W. Light——	Gordon Elmore——	R. L. Massey—— R. A. Chance	50,000	40,000	350,000	——	300,000	——	50,000	50,000	Merch. and Plan. N., Sherman; 1st N. and Rep. N. Bk. & Tr. Co., Dallas.
" —— "	Pilot Point National Bk.●‡'92 6 to 10% par 100 88-600	H. W. Gee——	F. S. Wilson——	J. Earl Selz——	J. W. Peel—— W. P. Averitt	60,000	34,450	144,030	15,500	111,400	70,650	17,930	54,000	1st N., Dallas.
▲**Pittsburg**——2640 Camp D23	*First National Bank*——	(*Taken over by Pittsburg National Bank.*)												
" —— "	First State Bank——d‡$'11 $120-4% 88-1368 par 100	R. A. Swaim——	W. A. Smith——	C. C. Truitt——	C. C. Spencer——	75,000	13,520	204,320	19,250	132,590	23,200	70,170	86,130	Guaranty Tr. Co., N. Y.; N. Bk. of Com., Dallas; Texarkana N., Texarkana.
" —— "	Pittsburg National Bank $110-10% 88-445 ●‡'04 par 100	J. K. Bates——	A. A. Hall, *Active*——	B. D. Tucker——	M. P. Light—— W. L. Rhymes	50,000	36,000	475,000	52,000	430,000	53,610	46,710	82,670	Chase N., N. Y.; Rep. N. Bk. & Tr. Co., Dallas.

Digitized for FRASER
https://fraser.stlouisfed.org
Federal Reserve Bank of St. Louis

Number under Name of Bank is the New Transit Number given to each bank in U. S. exclusively by The Rand-McNally Bankers' Directory, under the authority of The American Bankers Ass'n.

TEXAS—Continued

Non-Bank Towns with Nearest Banking Point (Indexed Acces.), Lawyers, Laws (Indexed) in back of this volume. For Interest Rates, Holidays, etc., see Laws.

Town and County. ▲County Seats. No. 11 F. R. D. ‖El Paso‖Hous. §SanA.	●Mem. A.B.A. ?New §State †Priv. ‡Mem. State B. Ass'n. [Estab. ◆Fed. Res. Depts: T-Trust B-Bond d-Safe Dep. ⓢSav. $Last Sale %Div.	President.	Vice-President.	Cashier.	Ass't Cashier.	Liabilities: Paid-up Capital	Liabilities: Surplus and Profits	Liabilities: Deposits	Liabilities: Other Liabilities	Resources: Loans and Discounts	Resources: Bonds and Securities	Resources: Miscellaneous	Resources: Cash & Exchanges, Due from Banks	Principal Correspondents.
▲Plainview ....8834 Hale A10	*First National Bank in Plainview*	(*Merged with Plain*	*view National Bank*	*October 20, 1930*)										
" ------ "	**PLAINVIEW NATIONAL BANK** 8% *par* 100 **88-334** dⓢT•‡'10	L. S. KINDER A. G. HINN, *Ch. of Bd.*	J. D. STEAKLEY	DAVID BATES J. G. DOUGHERTY, *A. Cash.*	T. A. MIERTSCHIN W. H. ROBERTS G. J. CLEMENTS W. E. BOYD	$ 125,000	$ 51,030	$2658 030	----------	$2 141 580	$ 163,430	$ 35,010	$ 494,040	N. City, N. Y.; Ft. Worth N., Ft. Worth; Rep. N. Bk. & Tr. Co., Dallas; Drov. N., Kan. C.
		"The Growing Bank"												
		Efficient Service on Collections.			**Try Us.**									
" ------ "	*Security State Bank*	(*Merged with Plain*	*view National Bank*	*August 20, 1930*)										
" ------ "	**PLAINVIEW SECURITIES CORPORATION** '29 8% *par* 100	Albert G. Hinn	J. D. Steakley	David Bates, *Sec. and Tr.*		50,000	6,000	----------	$ 145,000	175,000	25,000	1,000	----------	Plainview N., Plainview.
		Affiliated with Plain		*view National Bank*										
		INVESTMENT		SECURITIES										
Plano ....1554 Collin D19 " ------ "	First National Bank dⓑ•‡'30 $30-10% *par* 20 **88-629** (*Merger of Farmers National and Plano National Banks*)	R. A. Davis	A. Weatherford F. Harrington	D. S. Coleman	R. C. Hays H. Rice	50,000	16,000	415,000	----------	266,000	91,000	21,000	103,000	N. City, N. Y.; 1st N. and Rep. N. Bk. & Tr. Co., Dallas.
Plantersville ...362 H Grimes J22	Security State Bank ....‡$ '27 $100 *par* 100 **88-1807**	A. L. Lipscomb, Sr., *Ch. of Bd. and Pres.*	Walter Greenwood	A. L. Lipscomb, Jr.	----------	17,500	1,750	41,750	----------	30,100	10,000	5,550	15,430	Public N., Bk. & Tr. Co., Hou.; U. S. N., Galv.
Pleasanton ...1154 S Atascosa M16	First National Bank ..d•‡'05 $90 **88-1232**	H. F. Smith	F. B. Ricks	J. E. Hunt	A. A. Smith	50,000	6,670	277,360	12,500	182,450	23,100	34,980	105,990	Alamo N., San Antonio.
Point ....219 Rains D21	First State Bank ....$'10 **88-1233**	S. S. Bowers	D. S. Peoples	F. C. Montgomery	Ethel Whitte	25,000	18,800	95,510	----------	96,410	23,440	3,420	16,050	Marine Midland Tr. Co., N. Y.; Greenville N. Ex., Greenville; Dallas N., Dallas.
Polytechnic ------ Tarrant E18	First State Bank ----------	(*See Ft. Worth*)												
Ponder ....84 Denton D18	Ponder State Bank ....‡$'10 $125-8% *par* 105 **88-1234**	H. F. Wakefield	C. N. Skaggs	E. C. McElroy	J. P. Gammill	12,500	11,270	35,950	300	27,220	300	3,100	29,400	Ft. Worth N., Fort Worth; 1st N. and Mtle. Bk. & Tr. Co., Dallas.
Port Arthur 50,902 H Jefferson K25	**FIRST NAT'L BANK** $875-24% **88-140** dⓑⓢT•‡1900 *par* 100	D. P. SHEEKS	G. N. BLISS JOE S. PARK, *Act.* A. C. REICHLE, *Act.*	J. M. NICKLEBUR	E. L. CANADA C. T. WEATHERALL W. F. SPIEGEL A. R. BANKS	100,000	818,730	4,836,900	249,640	2,854,600	612,440	339,370	2,198,870	N. City, N. Y.; Mellon N., Pitt.; 1st N., Hou.; Am. N., Beaumont.
		Special attentio	**W. L. WEATHERALL, *Act.* n given Bill of La**	**ding drafts, Cash**	**and Time Items.**									
" ------ "	**MERCHANTS NATIONAL BANK** **88-141** dⓢT•‡'09 $475-12% *and extras par* 100	GEORGE M. CRAIG	M. J. PAINTON H. O. PRESTON C. R. STEVENSON E. P. TUCKER, *Act.*	W. H. SMITH	I. H. WHELESS GEORGE W. DRAKE	100,000	344,190	2,824,570	37,360	1,892,910	80,060	211,640	1,121,490	Cent. Han. Bk. & Tr. Co., N. Y.; 1st N., Phil.; Mellon N., Pitt.; 2nd N. and N. Bk. of Com., Hou.
		Special attentio	**n given Bill of La**	**ding drafts, Cash**	**and Time Items.**									
		Please send 15c wi	*th each sight draft fo*	*r presentation and 25*	*c for Credit Reports.*									
▲Port Lavaca .1367 S Calhoun N20	First State Bank ....d•‡$'09 $140-10% *par* 100 **88-502**	W. R. Sells	A. D. Gibson	J. B. Moore	Chas. T. Boyd	50,000	62,150	413,760	25,280	348,810	104,570	17,970	79,830	Chase N., N. Y.; 1st N. and Hou. N., Hou.; Dallas Bk. & Tr. Co., Dallas.
Port Neches ..2327 H Jefferson K25	First National Bank dⓢ•‡'20 $165-12% *par* 100 **88-1963**	Travis Holland	F. S. Dengler R. L. Vernor	A. L. Brooks	Eunice L. Bourg S. C. Montgomery	25,000	26,770	291,640	23,560	190,040	59,510	15,560	101,850	Chase N., N. Y.; 1st N., Hou.; Merch. N., Port Arthur; Am. N., Beaumont.
▲Post ....1668 Garza D11	Citizens National Bank $125-10% **88-1706** d•‡'18	W. O. Stevens	M. L. Mason W. O. Stevens, Jr.	I. L. Duckworth	P. S. Bouchier	25,000	6,350	163,070	2,500	96,910	----------	15,450	84,560	1st N., Ft. Worth; No. Tex. N., Dallas.
" ------ "	First National Bank ...d•‡'09 **88-1236**	H. B. Herd	S. B. Bardwell	J. T. Herd	C. D. Morrel O. L. Weakley	50,000	6,960	331,840	100,000	268,490	104,980	44,350	70,970	Chase N., N. Y.; Ft. Worth N., Ft. Worth.
Poteet ....1231 S Atascosa M16	First State Bank ....•‡$'22 $150-10% *par* 100 **88-1425**	W. S. Sasser	R. L. Cook	T. S. Dean	----------	20,000	21,500	139,000	----------	77,000	40,000	1,200	62,300	N. Bk. Com., San Antonio; Dallas Bk. & Tr. Co., Dallas.
Poth ....263 S Wilson M17	Farm. & Merch. St. Bond Bk. $135-8% *par* 100 **88-2110** dⓢ'25	Richard Voges	A. E. Laas	W. C. Hasse	----------	30,000	11,340	73,360	970	64,790	100	9,350	41,430	Comw. Bk. & Tr. Co., San Antonio.
" ------ "	First National Bank ...d•‡'13 $150-8% *par* 100 **88-1535**	Wm. Eckel	E. L. Whitsett	R. J. Woellert	W. H. Woellert	25,000	19,780	110,550	6,250	80,830	37,500	13,320	29,920	N. City, N. Y.; So. Tex. Com'l N., Hou.; Groos N., San Antonio; Com. Tr. Co., Kan. C.
Pottsboro ....358 Grayson B19	*Farmers State Bank*	(*Closed December 30*	, 1930)											
Powell ....521 Navarro F20	Powell State Bank ....•‡$'10 $160 *par* 100 **88-1238**	J. O. Burke	W. W. Carter	H. H. Hanks	E. B. Baltzegar	30,000	8,930	23,320	----------	45,280	1,080	10,300	5,580	Mtle. Bk. & Tr. Co., Dallas; 1st N., Hou.

DALLAS BANK & TRUST CO. SOLICITS YOUR NORTH TEXAS BUSINESS
ESTABLISHED IN 1903

Town and County. ▲County Seats. No. 11 F. R. D. E El Paso ‖Hous. $San A.	●Mem. A.B.A. nNew §State †Priv. ‡Mem. State B. Ass'n. [Estab. ◆Fed. Res. Depts: T-Trust B-Bond d-Safe Dep. ⓢSav. $Last Sale %Div.	President.	Vice-President.	Cashier.	Ass't Cashier.	Liabilities. Paid-up Capital	Surplus and Profits	Deposits	Other Liabilities	Resources. Loans and Discounts	Bonds and Securities	Miscellaneous	Cash & Exchanges, Due from Banks	Principal Correspondents.
Premont 1024 S Jim Wells Q17	**Premont State Bank** ...●‡$'13 $190–10% *par* 100 88–1599	C. M. Laughlin	T. L. Alden	C. M. Alden		$ 10,000	$ 10,060	$ 24,120	$ 2,000	$ 36,140	$ 180	$ 2,100	$ 7,760	Alamo N., San Antonio; Alice State Bk. & Tr. Co., Alice.
Presidio 1202 S Presidio J5	Presidio Valley Bank ...●$'30 *par* 125 88–2155	Mrs. W. T. Millington	F. S. Riggs S. H. Velie	R. T. Morgan		20,000	5,000							1st N., El Paso and Alpine.
Priddy 111 Mills G16	**Farmers & Merchants Bank** 10% 88–1804 ‡'17	D. A. Jeske	Mrs. Ella Jeske	C. F. Jeske	Eleanor Jeske	10,000	5,530	14,680	2,470	19,610		4,640	8,430	Citiz. N., Brownwood and Waco; 1st N., Ft. Worth.
Princeton 459 Collin D20	Citizens State Bank....●‡$'07 $100–10% *par* 100 88–1240	C. F. Jeske, *Ch.* T. Ben Wilson	Mrs. T. A. Curtis J. W. Chappell	J. W. Neal	W. T. Hooten, Jr.	16,000	9,630	106,730		83,030	3,290	7,630	38,420	1st N., Dallas; Collins Co. N. and Cent. State, McKinney.
Pritchett 213 Upshur E23	**First State Bank**.....‡$'12 $100 *par* 100 88–1460	R. S. Maberry	J. J. Johnson	J. K. Mitchell		22,000	3,490	24,620	9,540	45,150		4,290	10,210	Chase N., N. Y.; 1st N. and Mtle. Bk. & Tr. Co., Dallas.
Proctor 325 Comanche F16	**State Bank of Proctor** ..‡$'07 88–1241	R. W. Gray	C. F. Luker	R. R. Evans		15,000	8,870	26,160		25,400	1,100	2,300	21,220	**1st N., Ft. Worth**; 1st N., Dallas.
Prosper 287 Collin D19	Prosper State Bank....●‡$'09 *par* 100 88–1242 (*Formerly Continental State Bank*)	U. N. Clary	W. R. Mathers R. L. Horn	W. E. Button		20,000	9,150	67,610		42,410		9,840	44,510	**Cont. N., Ft. Worth**; Merch. & Plan. N., Sherman.
Purdon 308 Navarro F19	First National Bank....●†'16 $140–10% *par* 100 88–1701	H. C. Russell	C. O. Williams	Guy M. Davis		25,000	5,000	42,860		60,860	25,000		9,240	Rep. N. Bk. & Tr. Co., Dallas; 1st N., Corsicana.
Putnam 601 Callahan F15	**Farmers State Bank**...●‡$'09 $175–10% *par* 100 88–1245	C. T. Hutchison	Y. A. Orr J. A. Clements	R. L. Clinton	C. C. Russell	25,000	27,500	88,470	14,060	111,640	2,340	14,210	21,840	**Ft. Worth N., Ft. Worth**; City N., Galv.; Citiz. N., Abilene.
▲**Quanah** 4464 Hardeman A14 " "	**First National Bank**....●†'07 $250–10% *par* 200 88–800 Security National Bank.●†'17 $250–18% 88–801	E. B. Caskey L. T. Clark, *Ch.* A. P. Pierce	J. D. Hughes D. T. Haden C. T. Watkins T. C. Phillips	J. D. Hughes Rosa Coker, *A. C.* H. M. Bumpass	Oscar Fulkerson W. B. Bottoms J. S. Dearen Edna Archer	100,000	100,000	600,000		450,000	60,000	90,000	200,000	Cent. Han. Bk. & Tr. Co., N. Y.; **Ft. Worth N., Ft. Worth**; Rep. N. Bk. & Tr. Co., Dallas.
Queen City 321 Cass D24	Guaranty Bond State Bank 6% *par* 100 88–1246 ‡$'11	N. D. Baker	C. M. Powell D. W. Guyton	R. H. Clements		50,000	76,500	413,110		289,700	42,840	27,900	179,170	Guaranty Tr. Co., N. Y.; Un. N., Hou.; Liberty N., Okla.; 1st N., Dallas.
Quinlan 512 Hunt D20	Security State Bank....‡$'29 $100 *par* 100 88–1615	J. C. Barrow	J. W. Whitworth J. A. Davis	J. M. Allen	C. Wilson	15,000	5,300	27,490	15,000	49,860	3,270	5,490	4,170	Dallas Bk. & Tr. Co., Dallas; **State N., Texarkana.**
Quitaque 945 Briscoe A11	**First National Bank**...d●†'20 $200 *par* 100 88–1953	Orlin Stark Amos Persons, *Ch.*	J. B. Russell	C. E. Bedwell	Sue Mae Persons	20,000	4,000	65,000		35,000		19,000	35,000	**Greenville N. Ex., Greenville**; Mtle. Bk. & Tr. Co., Dallas.
▲**Quitman** 1027 Wood D22	**First National Bank**....●†'14 $125–10% *par* 100 88–1249	H. V. Puckett W. M. Lloyd, *Ch.*	G. A. McCreight J. H. Ingram	C. L. Shamburger	J. A. McDade A. B. White C. B. Smith	25,000	27,000	153,000		155,790	900	23,000	25,310	**1st N., Ft. Worth and Amarillo**; Drov. N., Kan. C.
Ralls 1365 Crosby C10 " "	*First National Bank*	(*Closed December 31*, 1930)				50,000	29,720	291,280	2,300	210,790	31,170	26,150	105,200	Rep. N. Bk. & Tr. Co., Dallas.
	Security State Bank & Trust Co.....d◎T●‡$'12 $100–10% *par* 100 ◆ 88–1457	W. E. McLaughlin	J. Edd McLaughlin	M. A. McLaughlin Alma Lyle, *A. C.*	Carl D. Lewis L. P. McLaughlin	60,000	5,700	157,000	25,000	169,000	2,100	30,600	46,000	1st N., Amarillo and Dallas; Citiz. N., Lubbock.
Randolph 421 Fannin C20	First State Bank.....‡$'09 $120–10% *par* 100 88–1250	J. C. Queener, *Ch. of Bd. and Pres.*	S. H. Reynolds	R. M. Owens	Flora Bell Massey	20,000	6,310	43,590	2,400	40,400	10,510	3,500	17,880	Cont. N., Ft. Worth; Merch. & Plan. N., Sherman.
Ranger 6208 Eastland E16	**CITIZENS STATE BANK** $100–8% d●‡$'25 *par* 100 88–2107	O. D. DILLINGHAM W. D. CONWAY, *Ch.*	F. G. YONKER	HALL WALKER	R. L. HAMRICK	75,000	13,650	507,440		305,070	100,690	40,200	141,260	N. City, N. Y.; Cont. N., Ft. Worth; Mtle. Bk. & Tr. Co., Dallas.
" "	Commercial State Bank $140–10% *par* 100 88–2129 d●‡$'28	E. R. Maher	Edwin George, Jr.	Edwin George, Jr.	H. C. Wilkinson	25,000	14,290	368,350	3,450	80,490	278,000	22,870	29,730	Chase N., N. Y.; 1st N., Dallas.
▲**Rankin** 935 Upton H9	First State Bank.....d‡$'27 $175–10% *par* 100 88–2118	W. M. Noelke	W. H. Holcombe	W. H. Holcombe	Dunn Lowery	25,000	27,170	613,410		306,480	188,490	19,600	151,010	Chase N., N. Y.; San Angelo N., San Angelo; Stk. Yds. N., Ft. Worth; Mtle. Bk. & Tr. Co., Dallas.
Ravenna 254 Fannin C20	**Ravenna State Bank** ... ‡$'08 12% 88–1253	J. R. Rainey	J. T. Keene	John Palmore	H. A. Spies	15,000	7,580	91,300		26,250			76,690	Dallas Bk. & Tr. Co., Dallas; 1st N., Bonham; Ft. Worth N., Ft. Worth.
▲**Raymondville** S Willacy Q4 2050 " "	First National Bank.d§●†'25 $125 *par* 100 88–2100	C. C. Craig	I. B. Loe, *Act.* H. D. Campbell	R. W. Green	Jack Holt	50,000	5,000	210,290	2,580	202,010	6,650		59,210	Chase N., N. Y.; Merch. N., Brownsville; City N., Corpus Christi.
	Raymondville State Bk. $300–10% 88–1254 d●‡$'07 *par* 100	H. E. Tomme	W. H. Bostick	F. B. Wilson	Josephine Swayze	20,000	51,410	358,250		176,230	89,860	26,800	136,770	1st N. and Hou. N., Hou.; 1st N., Brownsville; State N., Denison.
" "	Raymondville Trust Co.T●$'16 $138 *par* 100 88–1738	S. L. Gill	M. H. Dreyer	S. K. Gill, *Sec. and Tr.*		50,000	13,820		8,200	52,750		18,500	770	Cent. Han. Bk. & Tr. Co., N. Y.
Reagan 428 Falls H20	First National Bank....●†'08 $200 *par* 100 88–1255	H. Kirkpatrick	J. A. Kirkpatrick	A. P. Burke		25,000	29,920	99,510		75,360	7,500	3,400	68,170	**1st N., Waco; U. S. N., Galv.**
Red Oak 367 Ellis E19	First State Bank .....‡$'06 $160–8% *par* 100 88–1256	W. S. Hazard, *Ch. of Bd. and Pres.*	J. L. Ligon	B. McGee	E. B. Furlong	25,000	12,500	61,610	600	62,860		4,940	31,910	Chase N., N. Y.; 1st N. and Mtle. Bk. & Tr. Co., **Dallas**; Citiz. N., Waxahachie.
Red Rock 315 H Bastrop K18	First State Bank .....●‡$'07 $310 *par* 100 88–1257	W. J. Smith C. C. Watterson, *Ch.*	C. C. Watterson	V. O. Smith		10,000	10,000	26,280	7,950	22,650	10,000	4,010	17,580	Comw. Bk. & Tr. Co., San Antonio; Union N., Hou.; Am. N., Austin.
Redwater 319 Bowie C24	Guaranty Bond State Bank $110–10% 88–1470 d●‡$'16 *par* 100	E. T. Page	F. L. Spencer	R. W. Hanks		17,000	19,190	74,980	1,650	76,350		3,670	32,790	Mtle.-Com. Bk. & Tr. Co., St. L.; **Texarkana** N., Texarkana; 1st N., Dallas.
▲**Refugio** 2019 S Refugio O 19	**First National Bank**.....●†'23 *par* 100 88–1258	J. M. O'Brien, *Ch. of Bd. and Pres.*	F. B. Rooke	B. A. Johnson	C. Baumgartner	100,000	48,040	1,359,360		370,520	552,710	29,000	555,160	Cent. Han. Bk. & Tr. Co., N. Y.; So. Tex. Com'l N., Hou.; Frost N., San Antonio.

Digitized for FRASER
https://fraser.stlouisfed.org
Federal Reserve Bank of St. Louis

Number under Name of Bank is the New Transit Number given to each bank in U. S. exclusively by The Rand-McNally Bankers' Directory, under the authority of The American Bankers Ass'n.

TEXAS—Continued

Non-Bank Towns with Nearest Banking Point (Indexed Acces.), Lawyers, Laws (indexed) in back of this volume. For Interest Rates, Holidays, etc., see Laws.

Town and County. ▲County Seats. No. 11 F. R. D. E El Paso H Hous. $San A.	●Mem. A.B.A. ⁿNew §State †Priv. ‡Mem. State B. Ass'n. [Estab. ◆Fed. Res. Depts: T-Trust B-Bond d-Safe Dep. ⑤Sav. $Last Sale %Div.	President.	Vice-President.	Cashier.	Ass't Cashier.	Liabilities. Paid-up Capital	Surplus and Profits	Deposits	Other Liabilities	Resources. Loans and Discounts	Bonds and Securities	Miscellaneous	Cash & Exchanges, Due from Banks	Principal Correspondents.
Reinhardt 216 Dallas D19	Reinhardt State Bank ‡$'19 *par* 100 88-1468	J. W. Hart	R. W. Ueckert	C. N. Riggs		$ 15,000	$ 1,000	$ 45,000		$ 40,000		$ 1,000	$ 20,000	U. S. N., Galv.; Mtle. Bk. & Tr. Co., Dallas.
Reklaw 109 H Cherokee F22	*Citizens State Bank*	(*Taken over by Citizens State Bank, Rusk, Tex., March 9, 1931*)												
Rhome 415 Wise D18	First National Bank in Rhome *par* 100 88-1259 ‡'14	W. T. Waggoner	J. H. Rowan	J. R. Chambers		25,000	360	49,070		58,500		7,540	8,390	1st N., Ft. Worth.
Rice 591 Navarro F20	First State Bank ‡$'28 $100-10% 88-1260 *par* 100	J. T. Fortson J. T. Mahaley, *V.P.*	J. B. Bradley J. B. Fortson	A. C. Hervey	S. B. South	25,000	2,730	107,120		54,830		15,740	64,280	Un. N., Hou.; 1st N., Dallas and Corsicana.
Richards 419 H Grimes J 21	Richards State Bank ●‡$'11 $200-10% 88-1427 *par* 100	O. A. Hamilton	T. P. Witt	J. D. Bookman	Lacy Walker	12,500	19,890	63,940		35,620	$ 23,120	3,830	33,760	2d N., Hou.; U. S. N., Galv.
Richardson 629 Dallas D19	Citizens State Bank ●‡$'06 *par* 100 ◆ 88-1261	C. B. Chick C. C. Huffhines, *Ch.*	W. S. Spotts	Barton Lawson	Miss Odell Christie	35,000	140	67,010	$ 110	72,950	1,250	9,920	18,130	Mtle. Bk. & Tr. Co., Dallas.
Richland 541 Navarro G20	First National Bank '24 88-2076	Mrs. M. C. Hillburn	A. N. Brown, Jr. Mrs. E. N. Swink	J. W. Richards	H. C. Davis	30,000	32,670	206,850		91,700	31,100	8,660	138,060	1st N., Corsicana; 1st N., Dallas.
Richland Sp'gs 492 San Saba H15	First State Bank ‡$'13 88-1543	W. H. Gibbons	A. D. Nelson E. B. Prather	E. B. Prather	W. M. Brown	30,000	5,400	99,780		91,880		4,230	38,980	Ft. Worth N., Ft. Worth; U. S. N., Galv.
▲**Richmond** 1432 H Ft. Bend L22	First National Bank d●‡'13 $200-10% 88-1552 *par* 100	J. R. Farmer	J. G. Mayes A. E. Myers	A. E. Myers	Hettie O. Nordhausen	50,000	100,000	676,160	39,590	242,010	420,540	5,030	198,170	N. City, N. Y.; Cont. Ill. Bk. & Tr. Co., Chi.; 1st N., Hou. and St. L.
" ------ "	Fort Bend National Bank $100 *par* 100 88-2094 d●‡'25	D. R. Pearson	J. C. Johnson	J. C. Johnson, Jr.	Robt. H. Schulze	25,000	5,080	133,930	240	33,590	4,500	4,080	122,080	U. S. N. and 1st N., Galv.; So. Tex. Com'l N., Hou.
Riesel 567 McLennan H19	First State Bank ‡$'06 88-894	F. H. Miller	E. W. Punchard J. F. Burton	L. C. Holze, *Act. V.P. and Cash.*		40,000	13,050	174,650		125,940	20,100	15,500	66,170	Chase N., N. Y.; U. S. N., Galv Citiz. N., Waco.
Ringgold 415 Montague B17	Ringgold State Bank ‡$'05 $100-10% *par* 125 88-1265	C. L. Gass	E. E. Carlton	Mrs. O. B. Frisk		20,000	5,100	52,760	5,570	54,270	3,180	6,690	19,290	1st N., Ft. Worth.
▲**Riogrande** 2283 $ Starr Q2	First National Bank ●‡'20 $100 *par* 100 88-1922	L. R. Brooks	Mrs. A. M. K. Bass	Geo. B. Marsh	E. Laurel	25,000	1,250	132,000	13,350	99,870	11,230	12,500	48,000	Merch. N., Brownsville; City N., San Antonio.
" ------ "	**FIRST STATE BK. & TRUST CO.** $110-8% 88-1266 d†●‡$'10 *par* 100	H. P. GUERRA, *Ch. of Bd. and Pres.* **Send Us Your R For Prompt Per Fee In Advance**	F. D. GUERRA, *Act.* JUAN HINOJOSA **logrande Items D sonal Attention. Plain sight draft**	E. J. GUERRA **irect. s, 15c; Credit rep**	J. A. GARZA **orts, 25c. Try us.**	50,000	21,520	391,460		255,080	28,700	64,930	114,270	Cent. Han. Bk. & Tr. Co., N.Y.; 1st N., Brownsville; City N. Bk. & Tr. Co., Corpus Christi; Frost N., San Antonio.
Rio Hondo 713 $ Cameron Q5	Arroyo State Bank d⑤●†$'25 *par* 125 88-2099	J. T. Lomax	B. M. Holland	Roy A. Moses	J. B. Brady	20,000	8,030	107,620		63,660		15,500	56,490	City-Cent. Bk. & Tr. Co., San Antonio; Far. State, San Benito.
Riovista 518 Johnson I 18	First State Bank $'20 $125-10% *par* 100 88-2009	C. H. Coffman	A. E. Scott	Lowell Smith	E. H. Dixon	25,000	6,800	42,930	5,000	46,310	1,300	10,320	21,800	City N., Cleburne; Rep. N. Bk. & Tr. Co., Dallas.
Rising Star 1160 Eastland F15	**CONTINENTAL STATE BANK** $137.50-10% *par* 100 88-840 ●†$'10	H. H. WILKINSON J. G. WILKINSON, *Ch.* **Send us your it Plain sight draf**	R. A. HORTON W. E. TYLER, *Act.* **ems direct for pr ts 15c; credit repo**	F. V. TUNNELL **ompt personal at rts 50c.**	**tention.**	28,000	12,300	294,320		170,180	59,830	29,160	75,440	Cont. N., Ft. Worth.
Riverside 318 H Walker I 22	Riverside State Bank ‡$'13 $150-10% 88-1589	Mrs. H. B. Yelverton	T. A. Kelly, Jr.	John Yelverton	Mary Kelly	20,000	8,300	51,900	730	26,940		2,440	51,560	City N., Galv.; 1st N., Hou.
Roaring Sp'gs 405 Motley B11	First State Bank ⑤●†$'14 *par* 100 ◆ 88-1674	G. M. Yowell	S. W. Weatherall	F. L. Ferguson	Wilma Thacker	25,000	2,780	77,650	12,840	85,270	5,350	19,500	8,140	1st N., Ft. Worth; Rep. N. Bk. & Tr. Co., Dallas.
▲**Robert Lee** 490 Coke G12	First State Bank ●‡$1900 *par* 100 ◆ 88-1270	Fred Roe	D. R. Campbell	W. W. McCutchen	B. D. Snead	30,000	41,310	158,130	11,080	189,900	9,190	6,800	34,640	San Angelo N., San Angelo.
Robstown 4183 $ Nueces P18	Gouger National Bank d●†'10 *par* 100 88-1271	H. E. Gouger	Walter Eschberger		Talmage Williams	50,000	5,020	456,920		186,090	7,150	38,550	280,150	Corpus Christi N., Corpus Christi; Alamo N., San Antonio; 1st N., Hou.
" ------ "	State National Bank d●†'13 $185 *par* 100 88-1590	W. H. Daimwood, *Ch. of Bd. and Pres.*	Wm. Bauer, Jr.	A. E. Russ		50,000	27,190	366,370	5,000	269,220	1,950	18,800	158,580	Chase N., N. Y.; State N., Corpus Christi; Alamo N., San Antonio.
▲**Roby** 810 Fisher E12	First State Bank ●‡$'16 *par* 100 ◆ 88-1714	R. C. Couch	J. J. Steele J. W. Ezell	Marvin Carlile	Carlton Parker	40,000	9,280	108,480	45,440	132,410	11,330	32,790	26,670	1st N., Fort Worth; Far. & Merch. N., Abilene.

DALLAS BANK & TRUST CO. SOLICITS YOUR NORTH TEXAS BUSINESS
ESTABLISHED IN 1903

Number under Name of Bank is the New Transit Number given to each bank in U. S. exclusively by The Rand-McNally Bankers' Directory, under the authority of The American Bankers Ass'n.

TEXAS—Continued

Non-Bank Towns with Nearest Banking Point (Indexed Acces.), Lawyers, Laws (indexed) in back of this volume. For Interest Rates, Holidays, etc., see Laws.

Town and County. ▲County Seats. No. 11 F. R. D. E El Paso H Hous. $ San A.	●Mem. A.B.A. *n*New §State †Priv. ‡Mem. State B. Ass'n. [Estab. ◆Fed. Res. Depts: T-Trust B-Bond d-SafeDep. ⑧Sav. $LastSale %Div.	President.	Vice-President.	Cashier.	Ass't Cashier.	Liabilities. Paid-up Capital	Surplus and Profits	Deposits	Other Liabilities	Resources. Loans and Discounts	Bonds and Securities	Miscellaneous	Cash & Exchanges, Due from Banks	Principal Correspondents.
Rochelle 515 McCulloch H14	Rochelle National Bank ‡'10 $150–10% 88–822 *par* 100	S. H. Gainer R. Moseley, *Ch.*	R. Moseley	O. E. Rice	R. C. Boyd	$ 25,000		$ 55,000	$ 8,000	$ 64,000	$ 1,150	$ 6,600	$ 16,250	1st N., Ft. Worth.
Rochester 562 Haskell D13	First State Bank d⑧●‡$'07 $150–15% ◆ 88–1273 *par* 100	R. C. Couch	L. M. Kay	J. L. Teal	J. L. Cooper C. A. Doss	25,000	$ 10,330	113,870		104,070	1,000	19,000	25,120	Far. & Merch. N., Abilene; Fort Worth N., Ft. Worth.
Rockdale 2204 Milam J19	First National Bank ●‡'90 $125 88–398	J. W. Garner	J. F. Coffield, Jr.	C. R. Isaacs	W. O. Marrs	75,000	22,570	242,380	18,750	246,700	25,950	24,340	61,720	Chase N., N. Y.; So. Tex. Com'l N., Hou.; Austin N., Austin; Dallas N., Dallas.
" ------ "	Rockdale State Bank ●‡$'07 $125–10% 88–399 *par* 100	H. H. Camp	T. B. Ryan, *Act.* W. T. Ramsel	J. T. Hale		50,000	20,680	341,960		295,590	13,500	15,140	88,410	Gty. Tr. Co., N. Y.; 1st N., Dallas; Hou. N., Hou.
▲**Rockport** 1140 $ Aransas P19	First National Bank ●‡'90 $160–10% *par* 100 88–594	Cyrus B. Lucas	F. W. Heldenfels Fred A. Bracht	A. C. Glass	Pat. Mixon Travis Johnson	25,000	30,000	265,000	25,900	124,160	119,000	12,740	90,000	Alamo N. and City Cent., San Antonio; City N., Corpus Christi.
▲**Rocksprings** 998 $ Edwards K13	First National Bank ●‡'20 *par* 100 88–1930	E. M. Kirkland	C. L. Hufstedler S. S. Shanklin	Walter Ragsdale		35,000	5,420	86,930	24,140	108,650	1,700	22,680	18,470	N. Bk. Com., San Antonio; Chas. Schreiner, Kerrville, Tex.
" ------ "	First State Bank d●‡$'05 $115–10% 88–1275	W. J. Greer	J. L. Greer	M. O. Grooms	W. B. Singleton	50,000	24,630	319,270	390	305,660	300	22,910	65,430	Chase N., N. Y.; N. Bk. Com., San Antonio; Am. N., Austin.
▲**Rockwall** 1071 Rockwall D20	First National Bank in Rockwall 88–672 ●‡'29 *par* 100	C. J. Walker	M. H. McKoy J. O. Wallace	H. B. Lofland		25,000	10,800	187,360	70,950	110,370	71,930	64,950	46,860	Chase N., N. Y.; Dallas Bk. & Tr. Co. and Mtle. Bk. & Tr. Co., Dallas.
Rogers 1032 Bell I 18	First National Bank ●‡'01 88–625	W. B. Thomas		R. B. McElroy	Joe Cook	50,000	24,550	274,160	50,000	113,830	154,320	18,500	112,060	Gty. Tr. Co., N. Y.; 1st N., Dallas; 1st N., Hou.
" ------ "	Rogers State Bank ●‡$'07 *par* 120 88–626	M. V. Baugh	L. J. Fuchs W. P. Baugh, *Act.*	R. E. Guess	Loraine H. Zellner	25,000	3,860	94,800		66,270		4,330	53,060	N. City, N. Y.; Mtle. Bk. & Tr. Co., Dallas; So. Texas Com. N., Houston.
Ropesville 110 Hockley C9	First State Bank ●‡$'24 88–2088	S. B. Pierson	R. T. Dopson W. L. Elwood		H. A. Jamison	25,000	4,670	103,580	2,590	55,080	35,190	14,630	30,340	1st N., Ft. Worth and Lubbock.
Roscoe 1250 Nolan E12	*First National Bank*	(*Purchased by Roscoe State Bank, January* 10, 1931)												
" ------ "	Roscoe State Bank ●‡$'06 $175–15% 88–748 *par* 100	T. M. Dobbins	W. D. Haney	B. E. Hamilton	W. R. Potter	30,000	35,340	164,070		161,880	1,140	15,450	50,950	Cent. Han. Bk. & Tr. Co., N. Y.; Rep. N. Bk. & Tr. Co., Dallas; 1st N., Ft. Worth.
Rosebud 1565 Falls I 19	First National Bank ⑧●‡1900 $200–10% 88–567 *par* 100	C. F. Brown Ozier Easley, *V. P.*	N. E. Stockton J. J. Nussbaum	N. E. Stockton		50,000	60,490	374,470	39,700	353,660	74,000	18,860	78,140	Chase N., N. Y.; So. Tex. Com'l N., Hou.; Rep. N. Bk. & Tr. Co., Dallas; Citiz. N., Waco.
" ------ "	Planters National Bank ‡'06 20% *par* 100 88–568	J. A. Tarver	S. G. Henslee	E. A. Donaldson	G. Metz, Jr. J. A. Tarver, Jr.	50,000	55,320	254,790	12,500	277,550	15,500	3,000	76,550	Chem. Bk. & Tr. Co., N. Y.; Un. N., Hou.; Rep. N. Bk. & Tr. Co., Dallas; 1st N., Waco.
Rosenberg 1941 H Fort Bend L21	First National Bank ●‡'25 $135–6% 88–2072 *par* 100	A. W. Miller F. A. Schawe, *Ch.*	J. W. Weeks	J. E. Junker		25,000	11,930	203,750	3,000	78,400	53,640	17,000	94,640	Chase N., N. Y.; Cont. Ill. Bk. & Tr. Co. Chi.; 1st N., Dallas; Un. N., Hou.
" ------ "	Rosenberg State Bank ●‡$'10 $190–10% *par* 100 88–658	D. W. Schuech	F. L. Tiller	R. J. Stepan	Perry Mueller	40,000	40,870	362,890	27,990	292,630	66,720	37,690	74,710	So. Tex. Com'l N., 1st N., and Hou. N., Hou.; 1st N., Dallas.
Rotan 1632 Fisher D12	First National Bank d●‡'07 $150 *par* 100 88–675	J. V. Hellums R. C. Couch, *Ch.*	G. L. Robison R. V. Colbert	J. H. Kennedy J. F. Dowell, V.P.	J. O. Kennedy	30,000	21,640	135,540	25,260	157,800	24,040	17,880	12,720	1st N., Ft. Worth; Republic N. Bk. & Tr. Co., Dallas.
" ------ "	Rotan State Bank d●‡$'15 20% *par* 100 88–1697	J. E. Kennedy	Roy Riddel	Guy Patterson	H. T. Fillingim	25,000	28,000	139,000		137,670	3,650		46,330	Ft. Worth. N., Ft. Worth.; Mtle. Bk. & Tr. Co., Dallas.
Round Rock 1173 Williamson J18	Farmers State Bank d●‡$'20 $150–10% *par* 100 88–1978	T. E. Nelson	J. C. Jackson, *Inactive*	G. R. Lundelius	A. W. Klattenhoff J. L. Nelson	25,000	22,490	184,050	16,000	106,870	46,120	19,930	74,610	N. City, N. Y.; 1st N., Chi.; So. Tex. Com'l N., Hou. Am. N. and Austin N., Austin.; Rep. N. Bk. & Tr. Co., Dallas.
Round Top 132 H Fayette R19	Round Top State Bank ‡$'12 $135–6% *par* 100 88–1489	Fred Fricke	H. A. Dippel	E. L. Fricke		16,000	3,190	48,500	1,800	17,780	17,750	5,220	28,730	So. Tex. Com'l N., Hou.
Rowena 345 Runnels G13	First National Bank ●‡'08 $200–12% 88–1277 *par* 100	H. B. Halfmann	John Simecek	E. J. Cervenka	J. G. Dierschke	35,000	37,580	159,270	47,020	245,650	3,930	10,690	18,600	N. City, N. Y.; Rep. N. Bk. & Tr. Co., Dallas; 1st N., Ballinger.
Rowlett 108 Dallas D19	Farmers & Merchants State Bank 88–2145 §'29 *par* 100	R. L. Thornton	J. H. Buhler J. E. Coyle	L. O. Neal		17,500	2,440	35,350	500	22,710	10,760	3,060	19,260	Mtle. Bk. & Tr. Co., Dallas.
Roxton 641 Lamar C21	First National Bank ●‡'01 *par* 100 88–792	C. R. Caldwell	T. W. Watson	G. Poteet	C. L. Cunningham W. M. Bludworth	30,000	32,000	195,000		197,000	22,160		49,800	Chase N., N. Y.; Dallas N., Dallas.
Royse City 1128 Rockwall D20	First State Bank d●‡$'09 $160–10% ◆ 88–639 *par* 100	W. H. Adams, *Ch. of Bd. and Pres.*	A. A. Reese	J. H. Parker	C. B. Terrell	50,000	30,180	248,310		83,870	26,350	32,320	185,940	Chase N., N. Y.; 1st N., Dallas.

Digitized for FRASER
https://fraser.stlouisfed.org
Federal Reserve Bank of St. Louis

Town and County. ▲County Seats. No. 11 F. R. D. E El Paso H Hou. $San A.	●Mem. A.B.A. ⁿNew §State †Priv. ‡Mem. State B. Ass'n. [Estab. ◆Fed. Res. Depts: T-Trust B-Bond d-Safe Dep. ⓢSav. $Last Sale %Div.	President	Vice-President.	Cashier.	Ass't Cashier.	Liabilities. Paid-up Capital	Surplus and Profits	Deposits	Other Liabilities	Resources. Loans and Discounts	Bonds and Securities	Miscellaneous	Cash & Exchanges, Due from Banks	Principal Correspondents.
Rule ——1094 Haskell D13	Farmers State Bank ⓢ●‡$'26 $115 *par* 100 88-1752	W. R. Carothers	W. D. Payne	Andrew A. Bradford	Nora Hudspeth	$ 25,000	$ 4,000	$ 95,000		$ 72,000			$ 22,000	1st N., Ft. Worth; Citiz. N., Abilene.
" —— "	First National Bank ●‡'06 $115 88-1280	G. W. May	J. E. Cloud	E. J. Cloud	J. L. Hill, Jr.	30,000	17,240	142,660	$ 30,000	102,780	$ 31,200	$ 21,240	64,670	Far. & Merch. N., Abilene; Cont. N., Ft. Worth.
Runge ——1136 S Karnes N18	Runge State Bank d●‡$'25 $105-10% 88-1415	T. Dromgoole A. Tips, *V. P.*	P. W. Tom	M. A. Ryan, *V. P. and Cash.*	La Rue Lyons E. G. Gerhardt	50,000	11,490	203,650	5,900	169,640	1,890	52,250	47,270	Guaranty Tr. Co., N. Y.; N. Bk. Com. and Alamo N., San Antonio; 2nd N., Hou.
▲**Rusk** ——3859 H Cherokee G22	Citizens State Bank ‡$'20 $100 *par* 100 88-1939	B. B. Perkins E. L. Gregg, *Ch.*	T. H. Cobble	E. R. Gregg	A. R. Odom, Jr.	50,000	6,810	250,340	3,240	149,680	30,120	9,480	121,110	Hou. N., Hou.; Rep. N. Bk. & Tr. Co., Dallas.
" —— "	**FARMERS & MERCHANTS STATE BANK & TRUST CO.** $100-10% ◆ 88-527 dT●‡$'07 *par* 100	W. T. NORMAN **Send Us Your FEE IN ADVAN**	A. FORD, *Active* J. L. SUMMERS **Collections, Bill CE:** *Plain sight*	E. B. MUSICK **of Lading Drafts** *drafts, 15c; Cred*	**, Cash and Time** *it Reports, 50c.*	50,000 **Items D TRY U**	10,140 **irect. S.**	273,600	——	172,370	15,000	34,580	111,790	Union N., Hou.; Dallas N., Dallas.
Sabinal ——1586 S Uvalde M14	**SABINAL NATIONAL BANK** 88-516 d●‡'05	H. P. Stone	Geo. A. Kennedy	Hubert G. Peters	E. S. Rothe Effie Johnson	100,000	11,210	128,760	79,460	197,740	53,300	16,320	52,060	Frost N., San Antonio.
" —— "	Sabinal State Bank ●‡$'25 $100 *par* 100 88-517	Ed Bell C. P. Wood, *V. P.*	W. O. Woodley, Jr., *Act.* K. K. Woodley	B. W. Hillis	Shubert Robbins	40,000	10,050	160,620	——	147,280	1,000	19,540	42,850	N. Bk. Com., San Antonio; So. Tex. Com'l N., Hou.
Sacul ——115 H Nacogdoches G22	Sacul State Bank $'13 *par* 100 88-1536	Arkan Cranford	R. O. Treadaway	M. B. Campbell	——	10,000	4,440	21,730	——	27,490	200	900	7,570	Stone Ft. N., Nacogdoches; 1st State, Jacksonville.
Sadler ——420 Grayson B19	*First State Bank*	(*Voluntary liquidation, December 20, 1930*)												
Sagerton ——425 Haskell D13	Sagerton State Bank ‡$'07 *par* 100 88-1282 (*Formerly Continental State Bank*)	G. R. Couch	F. W. Stegemoeller	P. L. Summers	——	12,500	1,750	37,000	——	48,000	——	——	6,000	Cont. N., Ft. Worth; Far. & Merch. N., Abilene.
Saint Jo ——960 Montague C18	Citizens National Bank in Saint Jo. 88-770 ●‡'31 $100 *par* 100	M. M. Gilbert C. D. Meador, *Ch.*	Smith C. Pedigo C. D. Meador	Geo. D. Pedigo	——	25,000	2,500	105,000	——	75,000	15,000	5,000	37,500	1st N., Ft. Worth and Wichita Falls.
" —— "	First National Bank ●‡'1900 $200-20% 88-769 *par* 100	H. D. Field	S. M. King	S. C. Roach	Geo. A. Wright H. D. Field, Jr.	30,000	33,200	275,000	45,800	170,000	46,800	23,000	144,200	1st N., Dallas and Gainesville; Shawnee N., Shawnee.
▲**San Angelo** 25,308 Tom Green H12	**CENTRAL NATIONAL BANK** $225-12% 88-90 dB ⓢ T●‡'07 *par* 100	**W. C. BLANKS** **Collections a specialty. We want your business.**	**W. C. JOHNSON** **ROBERT MASSIE** **J. W. JOHNSON, Jr.** **Prompt attention to all banking matters. Correspondence invited.**	**O. C. CARTWRIGHT**	**CLAUDE GIBBS, Jr.** **JACK RANSOM** **EMETTE WESTBROOK,** *Tr. Off.*	500,000	456,400	3,715,770	521,600	2,489,070	1,056,820	175,000	1,472,880	N. City, N. Y.; 1st N., Chi.; So. Tex. Com'l N., Hou.; 1st N. and Merch. N., Bos.
" —— "	**FIRST NATIONAL BANK** 88-87 12% *par* 100 d ⓞ T●‡'82	**GEORGE E. WEBB** **Correspondence invited. Prompt attention given outside business.**	**C. A. BROOME** **S. W. MARCH**	**C. R. HALLMARK**	**J. H. JORDAN**	250,000	393,830	1,477,420	207,620	1,604,510	261,650	94,580	368,130	Cent. Han. Bk. & Tr. Co., N. Y.; Atl. N., Bos.; Mellon N., Pitt.; 1st N., Dallas.
" —— "	**GUARANTY STATE BANK** *par* 100 88-92 ●‡$'20	Roy Hudspeth	H. Schneemann	Ira A. Swope	H. J. Perry	100,000	35,350	932,710	——	700,370	182,580	38,500	146,620	Chase N., N. Y.; Dallas Bk. & Tr. Co., Dallas; 1st N., Ft. Worth.
" —— "	San Angelo National Bank 20% *par* 100 88-88 d ⓢ T●‡'84	C. W. Hobbs	H. O'Bannon R. A. Hall	L. D. Thorn	R. B. Johnson	300,000	327,930	2,691,060	505,790	2,781,920	170,520	208,250	664,080	N. City and Guaranty Tr. Co., N. Y.; Dallas N., Dallas; Ft. Worth N., Ft. Worth.

DALLAS BANK & TRUST CO. SOLICITS YOUR NORTH TEXAS BUSINESS
ESTABLISHED IN 1903

Number under Name of Bank is the New Transit Number given to each bank in U. S. exclusively by The Rand-McNally Bankers' Directory, under the authority of The American Bankers Ass'n.

SAN ANTONIO—Reserve City

(Federal Reserve District No. 11)

(Bexar, L 16) County Seat. Pop. 231,542

●Mem. A.B.A. ⁿNew §State †Priv. ‡Mem. State B. Ass'n. [Estab. ◆Fed. Res. Depts: T-Trust B-Bond d-SafeDep. ⓢSav. $LastSale%Div.

	President.	Vice-President.	Cashier.	Ass't Cashier.	Liabilities. Paid-up Capital	Surplus and Profits	Total Deposits	Other Liabilities	Resources. Loans and Discounts	Bonds and Securities	Miscellaneous Resources	Cash & Exchanges, Due from Banks	Principal Correspondents.
***Alamo National Bank** $160–9% 30–2 ⓢT•‡'91	WALTER P. NAPIER, *Pres. and Tr. Off.*	J. B. MARTINDALE, G. A. C. HALFF, OTTO MEERSCHEIDT, *Active*, ERNEST L. BROWN, *Active*, W. M. RATCLIFFE, *Active*	THOS. R. LENTZ	LOUIS A. ELMENDORF, W. C. HERPEL, H. A. SMITH, A. J. WEYEL, JR., *A. Cash. and A. Tr. Off.*, H. W. GRAFF	$ 2,000,000	$ 917,430	$12 529 830	$ 15,690	$ 6,913,680	$ 873,690	$ 3,048,630	$ 4,626,940	Bk. of N. Y. & Tr. Co., Guaranty Tr. Co., and Chatham Phenix, N. Y.; 1st N., Chi.; 1st N., St. L.; Fidelity N. Bk. & Tr., K. C.; 1st N., Phil.; Whitney N., N. O.; Anglo & London Paris N., San F.; Un. Tr. Co., Pitt.
	COLLECTIONS SOLICITED. Our superior facilities guarantee satisfactory service. TEST THEM.						SEE DISPLAY ADVERTISEMENT						
American Savings Bank ⓢt'24 30–63	Chas. Gildemeister	----------	Carl Gildemeister	----------	5,000	----------	22,230	8,470	24,960	----------	160	6,070	N. Bk. Com., San Antonio.
***CITY-CENTRAL BANK & TRUST COMPANY** 8% *par* 100 ◆ 30–1 dⓑⓢT•‡§'10	W. R. KING, FREDERICK TERRELL, *Ch. of Bd.*, HARRY H. ROGERS, *V.Ch.*, RUSSELL C. HILL, *Ch. Exec. Com.*	A. F. BARNES, W. A. WILLIAMS, W. W. COLLIER, R. O. HUFF, J. H. HAILE, L. A. KERR, J. E. YOUNG, A. M. RUSS, R. F. SPENCER, WALLACE ROGERS, B. R. WEBB, CARL D. NEWTON	A. G. ENGELKE, W. M. YATER, *Compt.*	MARTIN CARLE, D. A. SAFFARRANS, T. H. HARVIN, R. E. PORTER, F. G. SILVEY	1,300,000	591,300	12,573,460	1,755,160	7,433,250	3,013,980	3,296,920	2,475,760	Chase N. and N. City, N. Y.; Harris Tr. & Sav., Chi.; 1st N., St. L.; Com. Tr. Co., K. C., Mo.
	CORRESPONDENCE INVITED ON ANY MATTER. EFFICIENT ORGANIZATION—PROMPT ATTENTION. Satisfaction Guaranteed. Try Us.												
Commercial Loan & Tr. Co. 7% *par* 100 dT§1900	Z. D. Bonner, *Pres. and Tr. Off.*	A. A. Hendrix, Chas. Baumberger	A. B. Crowther, *Tr.*	E. A. Baetz, *Sec.*	225,000	4,320	----------	2,505,100	2,624,820	2,500	92,280	14,820	Com'l N., San Antonio.
***COMMERCIAL NATIONAL BANK** $140–8% *par* 100 30–13 dⓢ•‡'13	Z. D. BONNER	E. A. BAETZ, CHAS. BAUMBERGER	A. B. CROWTHER	SHANLEY SIMPSON	300,000	63,650	2,827,560	723,030	1,940,030	1,098,980	328,499	543,820	N. City and Chase N., N. Y.; 1st N., Chi.; Miss. Valley Tr. Co., St. L.; So. Tex. Com'l N., Hou.
	WE OFFER EVERY MODERN FACILITY FOR CARING FOR YOUR BUSINESS												
*Commonwealth Bk. & Tr. Co. 4% *par* 100 30–16 dⓢT•‡§'16	W. R. Wiseman, *Ch. of Bd. and Pres.*	T. N. Smith, Hugo Kott	T. H. Jarrell, *V.P. and Cash.*	L. C. Robalin, L. A. Enderle, *Aud.*	300,000	150,980	2,954,620	12,370	2,167,820	354,250	406,110	489,800	Chase N., N. Y.; 1st N., Chi. and St. L.; Mtle. Bk. & Tr. Co., Dallas.
Federal Reserve Bank of Dallas 30–72 ●	*(San Antonio Branch, Federal Reserve Bank of Dallas, Tex.)*			----------	*(See page 84 for complete information)*								
First State Bank of So. San Ant.	*(See So. San Antonio)*												
***FROST NATIONAL BANK** $325–15% *par* 100 30–9 dⓢT•‡'99	J. H. FROST, T. C. FROST, *Ch. of Bd.*, JOSEPH MUIR, *V. Ch. of Bd.*	J. M. GADDIS, JOHN FROST, L. A. SCHREINER, GUS. J. GROOS, NED McILHENNY, L. L. LENTZ, GEO. J. PANCOAST, E. W. RICHARDSON, F. V. PANCOAST, *V. P. and Tr. Off.*	ROBT. C. SMITH, A. H. MUIR, *A. Tr. Off.*, H. T. HEBDON, *Aud.*	T. V. MULLER, F. F. EVERETT, T. C. FROST, JR.	1,200,000	1,442,120	18 620 310	1,419,300	8,837,260	6,508,700	1,319,370	6,016,350	Chase N., N. Y.; 1st N., Chi.; Mtle.-Com. Bk. & Tr. Co., St. L.; 1st N., Dallas.
	DIVERSIFIED FACILITIES—EFFICIENT SERVICE. SPECIAL ATTENTION PAID TO THE COLLECTION OF COMMERCIAL DRAFTS.												

(San Antonio banks continued on next page)

Digitized for FRASER
https://fraser.stlouisfed.org
Federal Reserve Bank of St. Louis

BANK SUPPLIES

KEEPING up customer service and keeping down unnecessary operating costs—this is, perhaps, the most acute problem of today in bank operation. It demands of the purchasing executive a wide acquaintance with sources of dependable and economical bank supplies. The best is generally the cheapest in the long run. You can broaden your market for quality products by studying the supply announcements in this Directory.

Digitized for FRASER
https://fraser.stlouisfed.org
Federal Reserve Bank of St. Louis

Alamo National Bank

San Antonio, Texas

CAPITAL $2,000,000.00 SURPLUS $500,000.00

Every facility has been provided to insure prompt, thorough handling of any transaction entrusted to us.

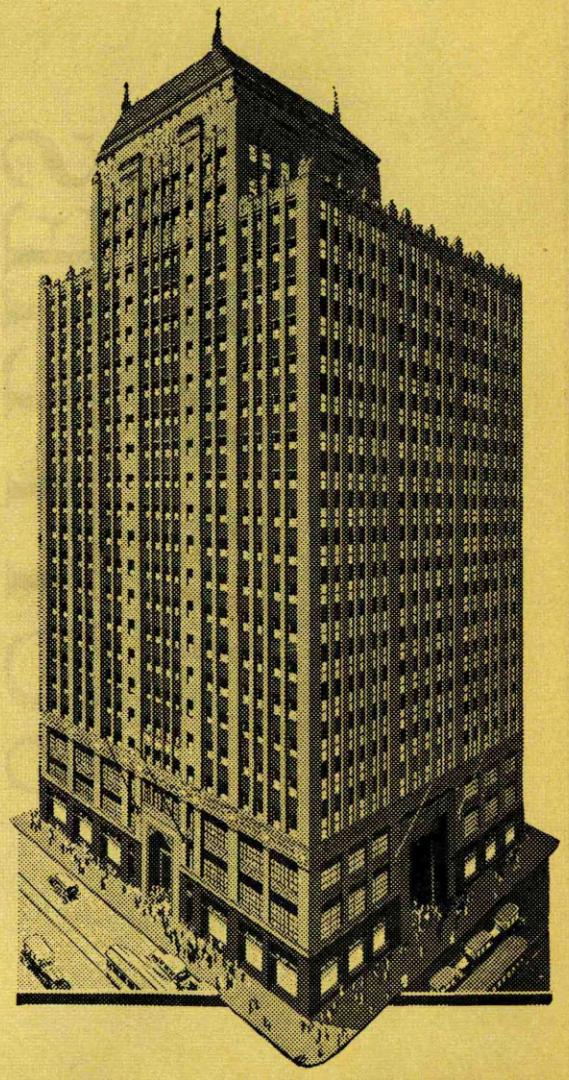

OFFICERS

WALTER P. NAPIER, President and Trust Officer
J. B. MARTINDALE, Vice-President
G. A. C. HALFF.....Vice-President
OTTO MEERSCHEIDT, Active Vice-President
ERNEST L. BROWN....Active Vice-President
W. M. RATCLIFFE, Active Vice-Pres.
THOS. R. LENTZ.....Cashier
LOUIS A. ELMENDORF...Assistant Cashier
W. C. HERPEL....Assistant Cashier
H. A. SMITH.....Assistant Cashier
A. J. WEYEL, Jr., Assistant Cashier and Assistant Trust Officer
H. W. GRAFF.....Assistant Cashier

DIRECTORS

OTTO MEERSCHEIDT, Active Vice-President
JOSEPH COURAND.....Real Estate
ERNEST L. BROWN....Active Vice-President
G. A. C. HALFF.....Pres. Southern Equipment Co.
J. B. MARTINDALE.....Pres. Martindale Mortgage Co.
ALBERT STEVES, Sr.....Pres. Steves Sash & Door Co.; Pres. Ed Steves & Sons; Pres. Albert & Ernest Steves, Inc.
GEORGE C. VAUGHAN, Pres. George C. Vaughan & Sons
WALTER P. NAPIER.....President
R. W. MORRISON..Pres. American Central Utilities Co.

Our
INVESTMENT SERVICE
for Banks

is based upon an intimate knowledge of the banker's investment needs.

This service is doubly helpful and comprehensive through our close affiliation with the Alamo National Bank.

ALAMO NATIONAL COMPANY

Investment Division of the Alamo National Bank

Digitized for FRASER
https://fraser.stlouisfed.org
Federal Reserve Bank of St. Louis

Number under Name of Bank is the New Transit Number given to each bank in U. S. exclusively by The Rand-McNally Bankers' Directory, under the authority of The American Bankers Ass'n.

SAN ANTONIO—Continued

(Federal Reserve District No. 11)

Non-Bank Towns with Nearest Banking Point (Indexed Acces.), Lawyers, Laws (indexed) in back of this volume. For Interest Rates, Holidays, etc., see Laws.

●Mem. A.B.A. ⁿNew §State †Priv. ‡Mem. State B. Ass'n. [Estab. ◆Fed. Res. Depts: T-Trust B-Bond d-Safe Dep. ⑧Sav. $Last Sale %Div.

	President.	Vice-President.	Cashier.	Ass't Cashier.	Liabilities. Paid-up Capital	Surplus and Profits	Total Deposits	Other Liabilities	Resources. Loans and Discounts	Bonds and Securities	Miscellaneous Resources	Cash & Exchanges, Due from Banks	Principal Correspondents.
***GROOS NAT'L BK.** $170-10% *par* 100 30-8 dB⑧T●‡'54	FRANZ C. GROOS— Excellent facilit Prompt service Correspondence	CHAS. DEUSSEN, *Active* IKE S. KAMPMANN les for handling y on collections. given attention b	ADOLPH GROOS— our San Antonio y an officer.	EUGENE WALTHALL— HENRY SCHIFFERS items.	$ 350,000	$ 275,730	$ 2,207,740	$ 245,500	$ 1,504,130	$ 554,300	$ 389,540	$ 631,000	Cent. Han. Bk. & Tr. Co., N. Y.; Cont. Ill. Bk. & Tr. Co., Chi.; Mtle.-Com. Bk. & Tr. Co., St. L.; Canal Bk. & Tr. Co., N. O.
Merchants & Mechanics Bank *(Unincorporated)* $310-15% 30-56 ‡†'12	L. B. Randall	J. W. Spencer	J. L. Cavenaugh	Martha Randall									Chase N., N. Y.; N. Bk. Com., San Antonio.
***NATIONAL BANK OF COMMERCE** $200-10% *par* 100 30-11 dB⑧T●‡'03	J. K. BERETTA— R. L. BALL. *Ch.*	R. D. BARCLAY— J. P. BARCLAY	H. M. HART, *V. P. and Cash.* C. R. SPEARMAN, *Aud.*	S. R. KNIGHT— E. A. HOFFMANN S. A. CHAPMAN	600,000	503,890	9,149,920	666,420	5,926,590	1,724,790	549,450	2,719,400	N. City, and Cent. Han. Bk. & Tr. Co., N. Y.; Cont. Ill. Bk. & Tr. Co., Chi.; 1st N., Kan. C. and Bos.; So. Tex. Com'l., Hou.; Rep. N. Bk. & Tr. Co., Dallas; Canal Bk. & Tr. Co., N. O.; Mellon N., Pitt.; Phil. N., Phil.; Miss. Valley Tr. Co. and 1st N., St. L.
	YOUR BANKING BUSINESS INVITED. REFER YOUR COLLECTION ITEMS TO US FOR PROMPT ATTENTION.				SEE DISPLAY ADVERTISEMENT.								
*D. & A. Oppenheimer d●‡†'58 30-10 (226 W. Commerce)	(Henry, Jesse D.	and Mrs. Adelaide	Oppenheimer, Ow	ners)									N. City, N. Y.; Cont. Ill. Bk. & Tr. Co., Chi.
Sam Houston State Bank & Trust Co. 30-65 d⑧T●‡§'20 $130-8% *par* 100	W. S. Scott, *Ch. of Bd. and Pres.*	J. E. Brinkmeyer	C. G. Colesworthy		100,000	34,520	625,000		400,520	75,000		284,000	Irv. Tr. Co., N. Y.; Frost N. and City Cent. Bk. & Tr. Co., San Antonio.
San Antonio Joint Stock Land Bank 30-68 ‡'19 8% *par* 100	Wm. B. Lupe	T. C. Frost A. P. Graves	J. Locke, *Tr.*	J. M. Reed, *Sec.*	1,226,500	212,860	(Territory	233,500 Texas an	17,854,610 d Oklaho	ma)			Chase N., N. Y.; Frost N. and N. Bk. Com., San Antonio.
San Antonio Loan & Trust Co. 30-52 d⑧T●‡§'92	W. L. Herff L. G. Denman, *Ch.*	Wm. Eifler V. W. Lackey	R. S. Springall, *Sec. and Tr.*	Geo. R. List, *Auditor*	600,000	543,710	7,366,465 (*Trust Funds*)	159,320	6,083,400 (*Without*	501,090 *banking or*	700,140 *discount*	1,284,860 *privileges*)	N. City, N. Y.; San Antonio N., San Antonio.
San Antonio Morris Plan Bank $150-8% *par* 100 30-71 ●†'18 (128 W. Commerce St.)	W. S. Hendrick G. C. Vaughan, *Ch.* H. Partee, *V. P., Inactive*	L. Leflore, Jr., *Act.* Edwin Chamberlain E. A. Holmgreen	Rex Logan, *Sec. and Tr.*		100,000	63,000							Alamo N., San Antonio.
***SAN ANTONIO NATIONAL BANK** 30-51 ●‡'66	WM. L. HERFF— WM. EIFLER	T. D. ANDERSON—	T. D. ANDERSON—	W. A. RAMSEY— B. E. SCHOLL	500,000	147,400	2,720,040	400,000	1,044,250	552,450	203,740	1,966,990	N. City, N. Y.; 1st N., Chi.; Mtle.-Com. Bk. & Tr. Co., St. L.; Wells Fargo Bk. & Un. Tr. Co., San F.; Com. Tr. Co., Kan. C.
	IMMEDIATE PERSONAL ATTENTION GIVEN EVERY BANKING TRANSACTION SENT US.												
Standard Trust Co. *par* 100 30-55 ‡'12	J. M. Bennett, *Ch. of Bd. and Pres.*	Glenn Lucas	I. B. Hamilton, *Sec.*		50,000	22,590	39,150 (*Tr. Funds*)	960	103,910		2,060	6,730	N. Bk. Com., San Antonio.
*D. Sullivan & Co. 30-5 ●‡†'83	D. J. Sullivan		Geo. Armbrust										N. City, N. Y.; Cont. Ill. Bk. & Tr. Co., Chi.; Boatmen's N., St. L.; Hibernia Bk. & Tr. Co., N. O.
San Antonio Clearing House (*Members indicated by a**)	E. L. Brown	L. L. Lentz	T. G. Leighton, *Sec. and Mgr.*		(*See pag Banks,*	es 92-93 *Total D*	-94 for eposits	Number by Citie	of Natio s, States	nal, Stat , etc.)	e and P rivate		

DALLAS BANK & TRUST CO. SOLICITS YOUR NORTH TEXAS BUSINESS ESTABLISHED IN 1903

Name of Banker. •Mem. Am. Bks. Assn. ‡Mem. State Bks. Assn. ¶Mem. Inv. Bks. Assn.	Year Established.	Members of Firm, Branch Managers, Exchange Memberships	Other Offices, Correspondents and Bank Depositories.
ALAMO NATIONAL COMPANY¶ **INVESTMENT DIVISION OF THE ALAMO NATIONAL BANK**		WALTER P. NAPIER, *Pres.* WM. P. FITCH, *V. P.* HARRY J. POLK, *Sec.* J. G. WILSON, *Tr.* H. H. DEWAR, *Mgr. Bd. Dept.* **MUNICIPAL, GENERAL MARKET AND LOCAL SECURITIES** *Members: Inv. Bkrs. Assn., Mort. Bkrs. Assn., Inv. Bkrs. Assn. of Texas.*	Alamo National Bank, San Antonio.
J. S. BACHE & CO. (Gunter Hotel Bldg.)		JOSEPH RUBIN, *Mgr.* Members Principal Stock Exchanges	J. S. Bache & Co., New York.
E. B. CHANDLER & CO. *Established* 1883 (106 E. Crockett)		Gus. J. Groos, E. C. Tarrant, Guy S. McFarland, S. L. Stumberg } *Partners* **MORTGAGE LOANS.** *Members Mortgage Bankers Association of America* **Loans on Texas Farms, Ranches and City Property.**	
B. F. DITTMAR CO. '06 (Suite 801 City Central Bk. Bldg.) *Phone Crockett 2885*		FRANZ C. GROOS, *Ch.* N. LEE PETRICH, *V. P.* ELMER A. DITTMAR, *Pres.* W. E. ENGEL, *V. P.* H. M. LUTZ, *Exec. V. P.* J. O. McCASKILL, *V. P. and Tr.* JOHN D. WILLIAMSON, *V. P. and Sec.* A. E. ROBERTSON, *V. P.* **REAL ESTATE MORTGAGE LOANS AND BONDS — GOVERNMENT, MUNICIPAL, AND CORPORATION BONDS** *Members Mortgage Bankers Association of America and Texas Bankers Assn.*	Chase N., N. Y. Cont. Ill. Bk. & Tr. Co., Chi. Mtle.-Com. Bk. & Tr. Co., St. Louis, Frost N. Bk., City-Cent. Bk. & Tr. Co., N. Bk. Com., and Groos N. Bk., San Antonio.
THOMAS G. LEIGHTON **Est. 1910.** *Not Inc.* (Alamo National Bank Bldg.)		**Dealer in all local securities.** **The oldest investment house in San Antonio.**	*Correspondents:* J. B. Colgate & Co., N. Y.; Alamo N., San Antonio.
E. A. Pierce & Co. (Alamo Nat'l Bldg.)		*(Branch of New York City)*	

TEXAS—Continued

Town and County. ▲County Seats. No. 11 F. R. D. E El Paso H Hous. S San A.	•Mem. A. B. A. ⁿNew §State †Priv. ‡Mem. State B. Ass'n. [Estab. ◆M. Fed. Res. T-Trust Powers. $ Last Sale % Div. ⑤ Sav. Dept.	President.	Vice-President.	Cashier.	Ass't Cashier.	Liabilities. Paid-up Capital	Surplus and Profits	Deposits	Other Liabilities	Resources. Loans and Discounts	Bonds and Securities	Miscellaneous	Cash & Exchanges, Due from Banks	Principal Correspondents.
▲**San Augustine** H San Aug. G24 1247	Commercial State Bank 10% *par* 100 88–1458 •‡$'12	W. G. Sharp	N. G. Roberts	T. I. Mathews	W. L. Polley	$ 50,000	$ 30,290	$ 196,370	$ 12,800	$ 213,660	$ 3,100	$ 32,610	$ 40,100	Hou. N., Hou.: U. S. N., Galv.; Dallas Bk. & Tr., Dallas; Com'l N., Shreveport.
" ------ "	**FIRST NATIONAL BANK** •‡'02 $150 *par* 100 88–1283	W. K. Knight. *Ch.*	John Burrows, Jr.	A. T. Low, *Act.*	J. B. Ball	65,000	50,840	399,270	16,250	209,810	107,380	26,160	187,990	1st N., Houston and Shreveport.
San Benito 10,753 S Cameron R5	**FARMERS STATE BANK** $150–10% *par* 100 dT•‡$'11 88–320	R. C. Downs	A. T. Low, *Act.*	J. B. Ball	Nannie Lou Young	65,000	50,840	399,270	16,250	209,810	107,380	26,160	187,990	1st N., Houston and Shreveport.
		J. T. LOMAX **SEND US YOUR Prompt persona Time items an**	E. E. OGDEN G. W. RALSTON, *Act.* **ITEMS DIRECT. l attention given d remitted for on**	A. HERBST **Bill of Lading D day of payment.**	C. MORRIS **rafts, Cash and**	**60,000**	**30,000**	**787,180**	**10,650**	**502,910**	**69,420**	**75,500**	**241,310**	Cont. Ill. Bk. & Tr. Co., Chi.; 2d N., Hou.; Mtle. Bk. & Tr. Co., Dallas.; Mtle.-Com. Bk. & Tr. Co., St. L.; City-Cent. Bk. & Tr. Co., San Antonio.
" ------ "	**THE SAN BENITO BANK & TRUST CO.**	E. H. DOWNS	H. G. MARSHALL JOE G. BALLENGER	E. C. BREEDLOVE	T. W. MOORE	**50,000**	**27,660**	**910,910**	**37,400**	**407,260**	**126,000**	**88,060**	**404,650**	**Chase N., N. Y.; Cent. Rep. Bk. & Tr. Co., Chi.; 2nd N., Hou.; 1st N., Brownsville.**
		SEND US YOUR SAN BENITO ITEMS DIRECT FOR PROMPT PERSONAL ATTENTION. REMITTED PROMPTLY ON DATE OF PAYMENT.												
▲**Sanderson** 1254 S Terrell K8	10% *par* 100 88–319 d⑤T•‡$'09 Sanderson State Bank •‡$'07 10% 88–1284	Joe Kerr	A. Mitchell	H. R. Laurence	L. H. Lemons	50,000	53,800	364,980	---------	323,360	1,000	7,750	136,670	Cent. Han. Bk. & Tr. Co., N. Y.; Un. N., Hou.
Sandia 161 S Jim Wells O18	Sandia State Bank ‡$'12 $120–5% *par* 100 88–1472	Vernon Porter	H. P. Brown	K. E. Schlabach	----------	10,000	1,890	61,000	360	32,430	1,080	4,440	35,310	Alice State Bk. & Tr., Alice; Comw. Bk. & Tr., San Antonio.
▲**San Diego** 3525 S Duval P17	San Diego State Bank •‡$'07 $175–10% *par* 100 88–268	N. A. Hoffman	W. K. Hoffman	R. E. Glover	C. G. Palacios	35,000	29,280	285,480	---------	119,620	38,000	12,060	180,080	Cent. Han. Bk. & Tr. Co., N. Y.; So. Tex. Com'l N., Hou.; Corpus Christi N., Corpus Christi; Alamo N., San Antonio.
Sanger 1119 Denton C18	First National Bank •†'1900 $100 88–553	J. T. Chambers	G. O. Hughes, *Act.* B. L. Spencer	E. B. Brown E. L. Berry, *V. P.*	S. B. Powell	30,000	44,860	147,430	90,940	200,500	25,000	60,540	27,200	Chase N., N. Y.; Ft. Worth N., Ft. Worth; 1st N., Dallas.
San Juan 1615 S Hidalgo Q4	Security State Bank d•‡$'20 $100–10% *par* 100 88–1981	L. M. Green	J. N. Dyer R. L. Mann	J. L. Stone	----------	25,000	14,360	238,240	440	99,440	56,530	28,140	93,930	Cent. Han. Bk. & Tr. Co., N. Y.; City-Cent. Bk. & Tr. Co., San Antonio.
▲**San Marcos** 5134 S Hays K17	**FIRST NATIONAL BANK** $150–8% *par* 100 88–233 d•†'85	A. L. Blair	Ed. Kasch	H. J. Williamson	W. E. Kellerman	60,000	39,690	346,410	59,220	275,600	63,100	34,500	132,120	Chase N., N. Y.; 1st N., Dallas; Hou. N., Hou.; Frost N., San Antonio.
" ------ "	State Bank & Trust Co. $200–8% *par* 100 88–234 dT•‡$'06	W. G. Barber J. M. Cape, *V. P.*	E. L. Thomas C. Rudorf	C. C. Wade	W. N. Goforth	50,000	32,990	640,090	169,620	307,940	15,740	203,870	365,150	Cent. Han. Bk. & Tr. Co., N. Y.; 1st N., Hou.; Austin N., Austin; Alamo N., San Antonio.

Digitized for FRASER
https://fraser.stlouisfed.org
Federal Reserve Bank of St. Louis

Town and County. ▲County Seats. No. 11 F. R. D. E El Paso H Hou. $ San A.	●Mem. A.B.A. ⁿNew §State †Priv. ‡Mem. State B. Ass'n. [Estab. ◆Fed. Res. Depts: T-Trust B-Bond d-Safe Dep. ⓢSav. $Last Sale %Div.	President.	Vice-President.	Cashier.	Ass't Cashier.	Liabilities. Paid-up Capital	Surplus and Profits	Deposits	Other Liabilities	Resources. Loans and Discounts	Bonds and Securities	Miscellaneous	Cash & Exchanges, Due from Banks	Principal Correspondents.
▲San Saba ....2240 San Saba H15	City National Bank....d●‡'83 $125 *par* 100 88-423	T. A. Murray	R. W. Burleson J. T. McConnell	Clay Kuykendall	H. D. Chadwick	$ 100,000	$ 15,750	$ 317,610	$ 84,970	$ 393,530	$ 50,880	$ 20,780	$ 53,120	N. City, N. Y.; Ft. Worth N., Ft. Worth; 1st N., Hou.
" ..... "	**SAN SABA NATIONAL BANK** $150-10% 88-425 ●‡'09	**J. W. GIBBONS** **Send Us Your S** **Collections and** *Plain sight drafts.*	**W. H. HINYARD,** *Act.* **J. F. CAMPBELL** **an Saba Items Di** **Credit Reports M** *15c; Credit Reports,*	**W. C. DOFFLEMYER** **rect for Prompt,** **UST be accompa** *25c.*	**LUCY WALKER** **Personal Attenti on.** **nied by FEE IN A** **DVANC E.**	50,000	29,700	268,670	72,110	367,370	2,250	6,210	44,660	1st N., Ft. Worth; So. Tex. Com'l N., Hou.
Santa Anna ..1883 Coleman G14	**FIRST NATIONAL BANK** ●‡'06 $210-10% *par* 100 88-574	B. Weaver V. L. Grady, *Ch. of Bd.*		O. L. Cheaney	D. L. Pireatt H. A. Turner	50,000	63,070	527,760	30,610	549,000	17,500	31,500	73,430	Cent. Han. Bk. & Tr. Co., N.Y.; Dallas N. Bk. & Tr. Co., Dallas; Hou. N., Hou.; Ft. Worth N., Ft. Worth.
" ..... "	*State National Bank*	*(Absorbed by First*	*National Bank)*											
Santo ..... 524 Palo Pinto E 16	First National Bank.....‡'06 $125-10% *par* 100 88-1285	J. T. Cantrell, *Ch. of Bd. and Pres.*	F. R. Gilbert	C. Hatchett		25,000	3,010	66,180	25,020	54,840	29,580	5,370	29,420	Rep. N. Bk. & Tr. Co., Dallas; 1st N., Ft. Worth.
Saratoga.....1525 H Hardin J24	Saratoga State Bank....‡$'08 $100-8% *par* 100 88-1286	C. G. Hooks	E. C. Pope P. H. Sterling	P. H. Sterling	Mrs. P. H. Sterling	25,000	9,870	95,180	———	103,240	350	4,080	22,380	Guaranty Tr. Co., N. Y.; Am. N. and City N., Beaumont; 2d N., Hou.
Savoy ..... 284 Fannin C20	*First State Bank*	*(Absorbed by First*	*National Bank, Bo*	*nham, Texas, Nove*	*mber 22, 1930)*									
Schertz ..... 315 $ Guadalupe L16	Schertz State Bank.....‡$'13 $225-20% *par* 100 88-1610	E. Zander	Otto Ullrich	H. P. Thulemeyer		25,000	32,600	251,970	———	109,720	142,930	8,350	48,580	Chase N., N. Y.; 1st N., Hou.; Guaranty State, San Antonio.
Schulenburg 1604 H Fayette L19	Farmers State Bank dB‡$'24 $200-10% *par* 100 88-2074	W. O. Luedemann	Tinus Frank A. Hahnke, *Act.*	H. W. Eilers F. L. Heinrich, *V.P.*	J. J. Bucek	25,000	23,900	405,420	———	342,640	52,850	3,120	55,720	Chase N., N. Y.; Hou. N., Hou.
" ..... "	First National Bank.....●‡'06 88-690	R. A. Wolters	E. R. Vogt Julius Schwartz	Gus Russek	C. A. Vogt	25,000	56,000	518,170	25,000	412,160	28,100	2,670	181,240	Cent. Han. Bk. & Tr. Co., N. Y.; Cont. Ill. Bk. & Tr. Co., Chi.; 1st N. and So. Texas Com'l N., Hou.
Schwertner....519 Williamson I18	First National Bank ....‡'12 $90-10% *par* 100 88-1481	A. Schwertner, *Ch. of Bd. and Pres.*	T. B. Benson	F. L. Tegge		25,000	8,230	88,250	25,000	57,440	38,900	4,020	46,120	Mtle. Bk. & Tr. Co., Dallas; Bartlett N., Bartlett.
Seadrift.....413 $ Calhoun O20	Peoples State Bank.....‡$'28 $100 *par* 100 88-1602	O. H. Ryon, *Ch. of Bd. and Pres.*	R. C. Barton	R. M. Ryon	L. L. Snook	17,500	2,640	35,220	450	38,420	———	3,880	13,500	City-Cent. Bk. & Tr. Co., San Antonio; Rep. N. Bk. & Tr. Co., Dallas; Victoria N., Victoria; N. Bk. of Com., Hou.
Seagoville .....604 Dallas E20	First State Bank.....●‡$'05 $170 88-1289	M. P. Hawthorne	R. L. Ard	R. Hawthorne	———	16,000	700	63,000	———	43,000	———	———	———	Rep. N. Bk. & Tr. Co. and Mtle. Bk. & Tr. Co., Dallas.
Seagraves.....505 Gaines D8	First State Bank in Seagraves *par* 108 88-1786 ●‡$'28	C. M. Armstrong	Ernest Ownby	H. C. Jones	Miss Lora Brown	17,500	1,500	63,000	———	58,000	———	10,000	14,000	1st N., Ft. Worth; Citiz N., Lubbock.
Sealy.....1640 H Austin K20	**CITIZENS STATE BANK** $125-8% *par* 100 88-427 d‡$'07	**R. A. ENGELKING** **Send us your S** *Plain Sight Dr*	**E. W. JOSEY** **ealy Items direct** *afts, 15c; Credit*	**G. R. BORGEL** **for Prompt Atte** *Reports, 25c.*	**HUGO HESS** **ntion.**	50,000	28,170	347,730	3,750	234,580	115,630	16,790	62,650	Chase N., N. Y.; 1st N., Dallas; So. Tex. Com'l N., Hou.; U. S. N., Galv.
" ..... "	**SEALY STATE BANK**..d●‡$'25 $120-8% 88-426 *par* 100	**ABOLPH KVETON** **R. A. ENGELKING,** *Ch.* **Save time and** **FEE IN ADVAN**	**A. G. PREIBISCH** **get service on co** **CE:** *Plain sight*	**A. J. LAAS** **llections and Cre** *drafts, 15c; Cre*	**ALOIS KIRCIN** **dit Reports by** *dit Reports, 25c.*	**sending** **TRY U S.**	25,000	10,570	176,980	———	144,180	4,550	23,960	39,860	Cent. Han. Bk. & Tr. Co., N. Y.; Mtle. Bk. & Tr. Co., Dallas; Public N. Bk. & Tr. Co., Hou.; City N., Galv.
▲Seguin .....5225 $ Guadalupe L17	**CITIZENS STATE BANK** 88-1755 dⓢ●‡$'17	Geo. Hagn	Wm. Steinmeyer	H. E. Draeger	Eugene Koepp Howard Elley	50,000	19,200	384,860	———	210,950	102,700	37,580	102,820	Chase N., N. Y.; Hou. N., Hou.; City-Cent. Bk. & Tr. Co., San Antonio; Dallas Bk. & Tr. Co., Dallas.
" ..... "	$130-8% *par* 100 *Farmers State Bank*	*(Purchased by Segu*	*in State Bank & Tr*	*ust Co., August* 4,	1930)									
" ..... "	**FIRST NATIONAL BANK** $210-12% 88-304 ⓢ●‡'97	**C. H. DONEGAN** **Special attentio** *Immediate Attenti*	**LEM. L. ALLEN** **EUGENE C. TIPS** **n given Bill of La** *on given all collectio*	**WALTER FEY** **ding drafts, Cash** *ns.*	**R. H. WILLMANN** **THEO. S. KNIKER** **and Time Items.**	50,000	55,250	574,440	12,500	274,700	234,950	28,550	153,990	Cent. Han. Bk. & Tr. Co., N. Y.; Mtle. Com. Bk. & Tr. Co., St. L.; N. Bk. Com., San Antonio; 1st N., Dallas.
" ..... "	**E. NOLTE & SONS UNINC.** 88-303 ●‡†'70		**EDGAR NOLTE** **EUGENE NOLTE**	A. A. VORDENBAUM		*Person al Resp onsibili ty over*				$1,000,00 0				Guaranty Tr. Co., N. Y.; Alamo N., San Antonio; 1st N., Hou. and Dallas.
" ..... "	**SEGUIN STATE BK. & TRUST CO.** $200-8% 88-305 ⓘ●‡$'06 *par* 100	**H. H. WEINERT** **Immediate pers**	**HENRY KOEHLER** **onal attention gi**	**H. J. BLUMBERG** **MAX STARCKE,** *Tr. Off.* **ven every bankin**	**O. ROSENBUSH** **O. E. WEIGANG** **g transaction sen t us.**	100,000	111,320	1,135,700	14,780	753,280	240,780	133,590	234,140	Chase N., N. Y.; N. Bk. Com., San Antonio; 1st N., Dallas; Union N., Hou.
▲Seminole .....329 Gaines E8	*First State Bank*	*(Closed April* 6, 19	31)											

DALLAS BANK & TRUST CO. SOLICITS YOUR NORTH TEXAS BUSINESS
ESTABLISHED IN 1903

Digitized for FRASER

Town and County. ▲County Seats. No. 11 F. R. D. E El Paso H Hous. $San A.	●Mem. A.B.A. ⁿNew §State †Priv. ‡Mem. State B. Ass'n. [Estab. ◆Fed. Res. Depts: T-Trust B-Bond d-Safe Dep. ⓢSav. $Last Sale %Div.	President.	Vice-President.	Cashier.	Ass't Cashier.	Liabilities. Paid-up Capital	Surplus and Profits	Deposits	Other Liabilities	Resources. Loans and Discounts	Bonds and Securities	Miscellaneous	Cash & Exchanges, Due from Banks	Principal Correspondents.
▲Seymour 2626 Baylor C14	Farmers National Bk. ●‡'04 $200–20% *par* 100 88-406	R. E. Baskin	E. L. Craddock	D. A. Holman	J. C. Gowin	$ 50,000	$ 49,090	$ 487,700	$ 12,500	$ 418,330	$ 26,730	$ 48,260	$ 105,970	N. City, N. Y.; 1st N., Ft. Worth and Wichita Falls.
" ------ "	First National Bank ●‡'90 *par* 100 88-405	J. W. Ross, *V. P.* G. S. Plants	W. B. Craddock, *Act.* C. L. Caldwell	George Plants	D. J. Bailes H. E. Nichols	75,000	79,990	427,510	46,460	374,730	30,850	73,850	149,540	Chatham Phenix., N. Y.; Ft. Worth N., Ft. Worth; 1st N., Wichita Falls.
" ------ "	First State Bank d●‡$'10 *par* 100 ◆ 88-407	J. T. Lively	F. H. Bunkley, *Act.* B. F. Rupe	R. L. Caldwell, *A. C.* L. D. Jones	E. A. Syptak	35,000	7,010	149,860	14,970	169,980	7,900	11,760	17,200	Cent. Han. Bk. & Tr. Co., N. Y.; City N., Wichita Falls; Ft. Worth N., Ft. Worth.
Shamrock 3780 Wheeler D6	**FARMERS & MERCHANTS STATE BANK** ●‡$'09 *par* 100 88-656	E. H. Small	O. T. Nicholson	O. T. Nicholson	B. A. Skidmore O. J. Walker	50,000	34,200	323,800	----------	236,830	----------	30,500	140,660	1st N., Amarillo; Fid. N. Bk. & Tr., Kan. C.
" ------ "	**FIRST NATIONAL BANK** ●‡'04 *par* 100 88-655	O. P. Jones, *Ch. of Bd. and Pres.*	E. L. Koger	J. F. Sanders	C. B. Perry	25,000	137,180	513,870	----------	352,000	----------	40,650	283,410	Drovers N., Kan. C.; 1st N., Ft. Worth and Amarillo; 1st N. Bk. & Tr. Co., Okla. C.
Shepherd 513 H San Jacinto J23	Peoples State Bank ●‡$'21 8% *par* 100 88-2029	L. C. Cooper	J. C. Kelly C. O. Ford	Zula Mae Graham	----------	20,000	5,120	79,770	----------	62,750	3,300	3,390	35,450	State N. and City Bk. & Tr. Co., Hou.
▲Sherman 15,713 Grayson C19	*Central State Bank d●‡$'18 *par* 100 88-44	Barlow Roberts	Ben F. Smith	A. E. Jamison	----------	50,000	11,900	339,850	8,050	252,210	12,610	30,370	114,600	Chase N., N. Y.; Mtle. Bk. & Tr. Co., Dallas; Fid. N. Bk. & Tr. Co., Kan. C.
" ------ "	***MERCHANTS & PLANTERS NATIONAL BANK** $150–8% *par* 100 88-41 dⓈT●‡'72	C. B. DORCHESTER, W. R. BRENTS, *Ch.* P. R. MARKHAM, *V. P.*	F. Z. EDWARDS, B. B. WILBANKS, F. C. DILLARD, R. A. CHAPMAN	L. S. OMOHUNDRO, C. F. DOUGLASS, *A. V. P.* C. L. ROLISON, *A. V. P.*	L. O. GARDNER, F. Z. EDWARDS, JR.	800,000	299,360	5,104,130	626,380	3,667,650	1,457,310	458,100	1,246,800	**Chase N., N. Y.; Cont. Ill. Bk. & Tr. Co., Chi.; Mtle.-Com. Bk. & Tr. Co., St. L.; 1st N., Dallas.**
	Our facilities for handling collections are unsurpassed. Our returns are quick and rates low. We reach all north Texas and south Oklahoma points.													
" ------ "	Sherman Clearing House (*Members indicated by a* ★)	C. B. Dorchester	W. R. Brents	Barlow Roberts, *Tr.*	----------									
Shiner 1372 H Lavaca L19	Farmers State Bank ‡$'07 $150 88-685	C. J. Garbade	E. J. Merrem	E. Runk	A. B. Schultz	30,000	16,500	103,730	----------	64,040	6,060	5,780	74,350	1st N. and 2d N., Hou.; Comw. Bk. & Tr. Co., San Antonio.
" ------ "	First National Bank ‡1900 88-683	C. B. Welhausen	Wm. Green E. F. Wolters	Peck Welhausen	----------	50,000	95,820	891,990	40,000	365,260	340,670	16,970	354,890	Cent. Han. Bk. & Tr. Co., N. Y.; 1st N., Hou.; Alamo N., San Antonio.
" ------ "	Wolters Bros. Bankers ‡†1900 88-684	M. E. Wolters	----------	Edwin Wolters	G. Wolters	----------	----------	----------	----------	----------	----------	----------	----------	Cent. Han. Bk. & Tr. Co., N. Y.; So. Tex. Com'l N., Hou.
Shiro 513 H Grimes J21	Farmers State Bank ‡$'10 $200–10% *par* 100 ◆ 88-1385	W. S. Davis	P. B. Parten, *Act.*	E. R. Thomas	----------	25,000	20,000	70,000	7,030	91,000	1,200	3,500	26,330	1st N., Hou.
▲Sierra Blanca 723 E Hudspeth H3	Sierra Blanca State Bank 10% *par* 100 88-1765 ●‡$'17	G. W. Love	Harry Moore	J. D. Brown	Otis Parker	30,000	3,110	173,440	14,000	64,550	32,900	14,000	109,090	N. City, N. Y.; Rep. Bk. & Tr. Co., Austin; State N., El Paso; 1st N., Dallas.
Silsbee 3060 H Hardin J25	Silsbee State Bank ●‡$'06 88-1293	J. N. Collier	R. L. Weathersby N. A. Cravens	N. A. Cravens O. A. Ernest, *V. P.*	W. C. Britton E. M. Wilson, Jr.	40,000	34,160	494,080	4,270	325,890	61,040	13,860	171,710	Chase N., N. Y.; Hou. N., Hou.; 1st N., Beaumont.
▲Silverton 873 Briscoe A11	First National Bank d●‡'07 *par* 100 88-823	John Burson, *Ch. of Bd. and Pres.*	Bland Burson	Frank P. Bain	Tony Burson Troy Burson	30,000	73,320	135,020	62,770	245,090	10,500	10,100	35,420	1st N., Ft. Worth; Inter-State N., Kan. C.
▲Sinton 1852 S San Patricio P18	**COMMERCIAL STATE BANK** $250–10% ◆ 88-556 ●‡$'09 *par* 100	ROY JACKSON	W. C. SPARKS	J. E. HOLBROOK	J. O. BOOTHE BRUCE GILLETT	50,000	60,000	540,000	----------	300,000	25,000	----------	325,000	**Cent. Han. Bk. & Tr. Co., N. Y.; Hou. N., Hou.; Alamo N., San Antonio; City N. Bk. & Tr. Co., Corpus Christi.**
	Excellent facilities for handling out of town items. Modern, progressive methods. Special attention given collections, B/L drafts, cash and time items.													
" ------ "	**SINTON STATE BANK** ●‡$'06 *par* 100 88-555	H. E. Odem	J. F. Odem, *Act.*	Fred Johnson	Edgar F. Bonorden	62,500	63,200	909,020	10,000	499,750	----------	46,320	498,650	2d N., Hou.; City Cent. Bk. & Tr. Co., San Antonio; 1st N., Dallas; State N., Corpus Christi.
Skidmore 1217 S Bee O18	First State Bank ‡$'06 *par* 100 88-1296	V. E. Kessler	A. W. Galloway	E. R. Rennert	----------	25,000	5,170	89,590	10,000	94,250	----------	21,420	14,090	City N. Bk. & Tr. Co., Corpus Christi; Alamo N., San Antonio; Beeville Bk. & Tr. Co., Beeville.
Slaton 3876 Lubbock C10	First State Bank ⓢ●‡$'12 10% *par* 110 ◆ 88-1370	J. H. Brewer, *Ch. of Bd. and Pres.*	W. H. Sewell	G. W. Bownds	Katrina Terry	40,000	1,300	233,000	850	122,000	2,750	40,800	109,600	Cont. N., Ft. Worth; 1st N., Amarillo and Lubbock.
" ------ "	Slaton State Bank d●‡$'16 $125 *par* 100 ◆ 88-1433	R. J. Murray	W. E. Olive	Carl W. George	J. S. Tekell	25,000	1,920	235,840	2,000	143,960	3,250	47,050	70,500	Fid. N. Bk. & Tr. Co., Kan. C.; Ft. Worth N., Ft. Worth; 1st N., Lubbock.
Slidell 321 Wise C18	*First State Bank*	(*Liquidated through First National Bank, Sanger, Texas, December 1, 1930*)												
Smiley 515 S Gonzales M18	Smiley State Bank ●‡$'12 10% *par* 100 88-1499	O. R. Culpepper J. B. Patteson, *Ch.*	E. Weekley L. C. Duderstadt	G. Patteson	----------	30,000	6,400	48,500	10,650	67,600	----------	9,680	18,270	Alamo N., San Antonio; 1st N., Hou.; Stk. Yds. N., Ft. Worth.
Smithville 3296 H Bastrop K19	First National Bank dT●‡'03 $155 *par* 100 88-288	A. T. Wilkes	E. G. Eagleston Howard Smith	E. G. Eagleston W. J. Byrne, *A. C.*	W. C. Miller C. J. Kuratko	50,000	16,230	358,820	40,000	219,950	114,600	32,510	97,990	Chase N., N. Y.; 1st N., Hou.
" ------ "	First State Bank ●‡$'07 10% *par* 100 88-287	Emil Buescher	R. K. Harris	O. F. Forester	J. J. Stalmach	50,000	40,880	248,580	28,150	182,680	----------	53,100	131,830	Cent. Han. Bk. & Tr. Co., N. Y.; 1st N., Hou.; 1st N., Dallas.

Digitized for FRASER
https://fraser.stlouisfed.org
Federal Reserve Bank of St. Louis

Number under Name of Bank is the New Transit Number given to each bank in U. S. exclusively by The Rand-McNally Bankers' Directory, under the authority of The American Bankers Ass'n.

TEXAS—Continued

Non-Bank Towns with Nearest Banking Point (Indexed Acces.), Lawyers, Laws (indexed) in back of this volume. For Interest Rates, Holidays, etc., see Laws.

Town and County. ▲County Seats. No. 11 R. F. D. E El Paso H Hous. $ San A.	●Mem. A.B.A. nNew §State †Priv. ‡Mem. State B. Ass'n. [Estab. ◆Fed. Res. Depts: T-Trust B-Bond d-Safe Dep. ⓢSav. $Last Sale % Div.	President.	Vice-President.	Cashier.	Ass't Cashier.	Liabilities: Paid-up Capital	Liabilities: Surplus and Profits	Liabilities: Deposits	Liabilities: Other Liabilities	Resources: Loans and Discounts	Resources: Bonds and Securities	Resources: Miscellaneous	Resources: Cash & Exchanges, Due from Banks	Principal Correspondents.
▲**Snyder** 3008 Scurry E11	First State Bk. & Trust Co. $150-12% 88-367	Ernest Taylor, *Ch. of Bd. and Pres.*	Sam Hamlett H. P. Wellborn	Harvey Shuler		$ 50,000	$ 28,300	$ 478,870	$ 19,500	$ 392,680	$ 29,420	$ 53,780	$ 100,800	N. City, N. Y.; 1st N., Ft. Worth; Far. & Merch. N., Abilene.
" ------ "	*par* 100 ●‡$'07 Snyder National Bank $165-10% *par* 100 88-366 ⓢ●‡'05	M. A. Fuller	O. P. Thrane	A. C. Alexander	A. J. Cody	100,000	59,060	466,260	119,280	516,280	67,310	59,200	101,810	Chase N., N. Y.; 1st N., Dallas and Ft. Worth.
Somerset 518 $ Bexar M16	First State Bank ‡$'20 $105 *par* 100 88-2008	R. B. Touchstone	Chas. A. Fischer Ernest Eastwood	Garland Owens	Miss Fay Long	25,000	2,670	104,960	———	82,230	———	———	42,590	Frost N. and Texas State Bk. & Tr. Co., San Antonio.
Somerville 2287 H Burleson J20	Citizens State Bank d‡$'25 10% *par* 100 88-1299	J. F. Lyon	L. Kusch	H. C. Harden	Mrs. H. McAlister	25,000	8,550	131,220	2,980	76,120	36,550	14,070	41,020	Mtle. Bk. & Tr. Co., Dallas; State N., Hou.; U. S. N., Galv.
▲**Sonora** 1942 Sutton J12	First National Bk. d ⓢ●‡1900 $255-8% *par* 100 88-1300	Roy E. Aldwell	E. F. Vander-Stucken, *V. P. and Ch.*	G. H. Neill		100,000	141,730	460,790	264,500	686,790	146,000	56,970	77,270	Cent. Han. Bk. & Tr. Co., N. Y.; 1st N., Ft. Worth; Drov. N., Kan. C.; Mtle. Bk. & Tr. Co., Dallas.
Sourlake 3032 H Hardin J24	Citizens National Bank ●‡'17 $100 *par* 100 88-1778	W. E. Lee	A. H. Rowe T. F. Rothwell	R. G. Proctor		50,000	2,800	334,310	50,000	239,510	121,110	18,240	58,240	1st N., Hou.
" ------ "	Sour Lake State Bk. ●‡$'09 $125 *par* 100 88-1301	F. H. Carpenter	T. F. Cruse M. E. Pivoto	W. Z. Trotti	F. H. Carpenter, Jr.	25,000	29,370	540,500	14,400	277,270	29,090	26,640	276,270	Mellon N., Pitt.; Hou. N., Hou.; 1st N., Beaumont.
Southmayd 261 Grayson C19	*Security State Bank*	(*In liquidation. Closing December 31, 1930*)												
So. San Antonio $ Bexar L16 2708	First State Bank d‡$'17 $255-8% *par* 235 30-64	E. E. Hammond	G. E. Fluth	B. L. Smith		15,000	20,000	300,000	2,500	245,000	15,000	2,500	75,000	N. Bk. Com., Frost N., and City-Cent. Bk. & Tr. Co., San Antonio.
Spearman 1580 Hansford A4	First National Bank d●‡'07 *par* 100 88-1086	F. L. Carson	R. M. Clogston A. L. Wood	R. M. Clogston	T. C. Peffer Halsey H. Hulburt	25,000	7,400	256,900	———	80,300	77,500	5,000	126,500	1st N., Amarillo and Wichita; Stk. Yds. N., Kan. C.
" ------ "	First State Bank ●‡$'17 *par* 100 ◆ 88-1784	J. R. Collard	C. A. Gibner	F. J. Hoskins		25,000	13,690	256,130	———	126,520	107,950	11,470	48,870	Inter-State N., Kan. C.; Amarillo N., Amarillo; Cont. N., Ft. Worth.
Spring 175 H Harris K22	Spring State Bank ‡$'10 $120-10% *par* 100 88-1303	A. R. Woodson	A. H. Keefer	H. D. Brown		25,000	6,640	120,890	1,310	61,370	55,800	3,190	33,480	City Bk. & Tr. Co. and So. Tex. Com'l N., Hou.; 1st N., Conroe.
Springtown 715 Parker D17	Springtown State Bank ‡$'12 10% 88-1444	J. M. Gibson	W. S. Fant	A. W. Johnson		25,000	2,480	80,890	———	74,610	2,470	3,560	27,720	Ft. Worth N., Ft. Worth; 1st N. and Citiz. N., Weatherford.
Spur 1899 Dickens C12	*City National Bank*	(*Closed September 2, 1930*)												
" ------ "	Spur National Bank d ⓢ●‡'09 $130-10% *par* 100 88-557	W. B. Lee **C. A. Jones**, *Ch.*	C. B. Jones W. T. Andrews	F. G. Collier	W. K. Williamson E. S. Lee	100,000	37,990	453,350	100,050	412,560	154,120	53,070	71,630	N. City, N. Y.; Ft. Worth N., Ft. Worth; Far. & Merch. N., Abilene.
Stamford 4095 Jones D13	**FIRST NATIONAL BANK** ●‡'01 $140 *par* 100 88-246	T. A. Upshaw J. C. Bryant, *V. P.*	**A. J. Swenson** R. R. Robertson, *Active*	**E. G. Keese**	Chas. F. Markham B. P. Davenport, Jr. Guy M. Pittman	100,000	42,090	466,230	91,630	384,630	131,300	33,030	150,980	N. City, N. Y.; 1st N., Chi., Dallas, and St. L.; Ft. Worth N. and 1st N., Ft. Worth.
" ------ "	*First State Bank*	(*Merged with Stamford State Bank, December 31, 1930*)												
" ------ "	Stamford State Bank †●‡$'20 $125 *par* 100 ◆ 88-247	F. E. Morrow	E. P. Bunkley	J. R. Pratt, Jr.	Clay Markham C. B. Gray	50,000	23,470	346,470	4,500	240,170	73,050	32,800	78,420	Cent. Han. Bk. & Tr. Co., N. Y.; Ft. Worth N., Ft. Worth; Mtle. Bk. & Tr. Co., Dallas.
▲**Stanton** 1384 E Martin F10	First National Bank †●‡'06 $400-40% *par* 100 88-722	**A. L. Houston**	J. E. Millhollon	Jim Tom	S. C. Houston J. B. Lewis	25,000	75,040	249,010	25,010	273,210	28,000	14,560	58,280	1st N., Dallas; Ft. Worth N., Ft Worth.
Star 214 Mills H16	*Star State Bank*	(*Voluntary liquidation. Taken over by Trent State Bank, Goldthwaite, Tex., February 26, 1931*)												
▲**Stephenville** 3944 Erath F16	Farmers-First National Bk. 7% *par* 100 88-356 ●‡'06	J. W. Frey	H. H. Hardin B. B. McCollum	E. L. Frey	Jack Teddlie T. C. Granberry	100,000	99,760	933,210	721,950	500,050	460,280	632,950	261,640	Gty. Tr. Co., N. Y.; 1st N., Ft. Worth; Rep. N. Bk. & Tr. Co., Dallas.
" ------ "	*First State Bank*	(*Voluntary liquidation. Absorbed by Farmers-First National Bank February 14, 1931*)												
" ------ "	Stephenville State Bank *par* 100 88-357 ‡$'23	———	R. N. Carlton	L. W. Phillips	J. M. Watts Hugh McCleskey	50,000	10,320	161,230	17,480	172,180	4,760	27,050	35,050	1st N., Dallas; Ft. Worth N., Ft. Worth; 1st N., St. L.
▲**Sterling City** 867 Sterling G11	First National Bank d‡'10 $275-20% *par* 310 88-725	W. L. Foster	J. T. Davis J. L. Glass	J. S. Cole	S. A. Mahaffey	60,000	145,120	404,720	14,760	458,390	19,800	11,000	135,410	1st N., Hou. and San Angelo.
▲**Stinnett** 377 Hutchinson	First State Bank d●$'27 *par* 100 88-2121	W. H. Ingerton	Raymond Jarvis	G. W. Newson	Ethel Newson	25,000	7,850	59,310	———	32,760	5,280	3,950	50,160	Amarillo N., Amarillo; Dal. Bk. & Tr. Co., Dallas.
Stockdale 696 $ Wilson M17	First State Bank ‡$'08 $100 *par* 100 88-1305	Morris Gouger	W. H. Bell	Ione Franke	Cecil Bird	40,000	12,500	115,140	40,050	161,190	950	30,410	15,140	N. Bk. Com., San Antonio; 2d N., Hou.
▲**Stratford** 873 Sherman A3	First State Bank ●‡$'07 $350 *par* 100 88-868	L. M. Price	P. J. Pronger	W. N. Price		25,000	66,600	373,500	———	389,230	———	4,040	71,850	Drov. N., Kan. C.; 1st N., Amarillo and Wichita.
" ------	Sherman County Nat'l Bank *par* 100 88-1813 ●‡'18	W. T. Martin, *Ch. of Bd. and Pres.*	W. A. Ross	Arthur Ross	Ethel Bowen	25,000	12,570	335,400	3,290	171,910	50,660	4,670	149,020	1st N., Wichita; Inter-State N., Kan. C.; 1st N., Amarillo; Ft. Worth N., Ft. Worth.

DALLAS BANK & TRUST CO. SOLICITS YOUR NORTH TEXAS BUSINESS
ESTABLISHED IN 1903

Number under Name of Bank is the New Transit Number given to each bank in U. S. exclusively by The Rand-McNally Bankers' Directory, under the authority of The American Bankers Ass'n.

TEXAS—Continued

Non-Bank Towns with Nearest Banking Point (Indexed Acces.), Lawyers, Laws (indexed) in back of this volume. For Interest Rates, Holidays, etc., see Laws.

Town and County. ▲County Seats. No. 11 F. R. D. Ⓔ El Paso ⊞Hous. $San A.	●Mem. A.B.A. ⁿNew §State †Priv. ‡Mem. State B. Ass'n. [Estab. ◆Fed. Res. Depts: T-Trust B-Bond d-SafeDep. ⓢSav. $LastSale %Div.	President.	Vice-President.	Cashier.	Ass't Cashier.	Liabilities. Paid-up Capital	Surplus and Profits	Deposits	Other Liabilities	Resources. Loans and Discounts	Bonds and Securities	Miscellaneous	Cash & Exchange, Due from Banks	Principal Correspondents.
Strawn 1429 Palo Pinto E16	First National Bank ⓢ●‡'12 *par* 100 88-1456	T. B. Stuart	J. H. Stuart	J. N. Stuart		$ 50,000	$ 730	$ 198,630	$ 12,500	$ 130,820	$ 33,440	$ 17,330	$ 80,270	Bankers Tr. Co., N. Y.; Ft. Worth N., Ft. Worth 1st N., Dallas.
" ------ "	Strawn National Bank $100 *par* 100 88-1306 d§ⓢ●‡'04	R. C. Hinkson	L. P. Strawn	J. I. Encke		50,000	20,210	304,000	30,000	107,550	232,480	31,510	32,670	Bkrs. Tr. Co., N. Y.; 1st N., Ft. Worth; Mtle. Bk. & Tr. Co., Dallas.
Streetman 509 Freestone G20	First National Bank ●‡'07 *par* 100 88-1307	J. R. Cooper	J. A. Hawthorn	R. C. Cole	J. L. Bonner	25,000	27,430	101,120		89,970	1,350	3,000	59,230	Chase N., N. Y.; 1st N. and Rep. N. Bk. & Tr. Co., Dallas.
Sudan 1014 Lamb B9	First National Bank ●‡'23 88-2067	V. C. Nelson	P. E. Boesen	J. C. Barron	W. H. Lyle M. C. Robertson	25,000	24,420	143,780	470	145,820	900	11,410	35,550	Ft. Worth N., Ft. Worth; Amarillo N., Amarillo; 1st N., Lubbock.
Sugar Land 2019 ⊞Ft. Bend L22	Imperial Bk. & Tr. Co. ●‡'09 88-1308	G. D. Ulrich	W. T. Eldridge E. O. Guenther	Gus Herder, *V. P. and Cash.*	H. W. Helmcamp									Bk. of Manhattan Tr. Co., N. Y.; U. S. N., Galv.; 1st N., Hou.; N. Shawmut, Bos.
Sulphur Bluff 264 Hopkins D21	First State Bank ‡§'07 *par* 100 88-1309	J. M. Fleming	C. E. Mahaffey	O. H. Mahaffey		20,000	13,000	39,390		41,420	13,290	1,440	16,230	Rep. N. Bk. & Tr. Co., Dallas.
▲**Sulphur Springs** Hopkins D21 5417	City National Bank ●‡'89 20% *par* 100 88-194	W. W. Jones	E. R. Brinker R. M. Womack W. A. Buford	R. B. Carothers	J. C. McDonald Minter Smith	100,000	211,390	884,650	100,000	266,890	598,910	38,700	391,540	Guaranty Tr. Co., N. Y.; Mtle. Com. Bk. & Tr. Co., St. L.; 1st N. and Rep. N. Bk. & Tr. C., Dallas.
" ------ "	First National Bank In Sulphur Springs ●‡'86 $150-10% 88-193	E. A. Dittmar John Bailey, *V. P.*	B. B. Cain, *Act.* J. E. Buford	B. C. Cain, *V. P. and Cash.*	E. A. Kistenmacher	100,000	86,700 (*Incl. Res.*)	574,630	100,000	238,450	384,670	23,000	215,200	Chase N., N. Y.; 1st N. and Rep. N. Bk. & Tr. Co., Dallas.
" ------ "	Sulphur Springs State Bank 5% 88-197 ●‡§'27	J. C. Lindley	Chas. F. Ashcroft S. E. Smith	G. S. Prim	W. I. St. Clair J. R. Kennemur	60,000	58,740	845,940		268,860	369,210	51,200	275,400	Cent. Han. Bk. & Tr. Co., N. Y.; Rep. N. Bk. & Tr. Co., Dallas; Greenville N., Greenville.
Sunset 665 Montague C17	Sunset State Bank ‡§'09 $150 88-1310 *par* 100	J. Paul Finn A. E. Thomas, *Ch.*	G. W. Shoemaker J. J. Stokes	Elmer T. Wilson	Mrs. W. B. Wilson	10,000	2,200	22,000	5,000	29,000		2,000	6,000	Cont. N., Ft. Worth.
Sweeny 510 ⊞Brazoria M22	First State Bank ●‡§'19 *par* 100 88-1853	J. R. Smith	A. K. Warters	D. H. Chenault		10,000	5,600	53,000		48,000		1,600	19,000	1st N., Hou.; U. S. N., Galv.
Sweet Home 414 $Lavaca M19	Valenta Bros., Bankers ⓢ†'13 88-1592	I. E. Valenta		J. M. Valenta	Rose L. Svoboda									Yoakum N., Yoakum; Public N., Hou.
▲**Sweetwater** 10,848 Nolan E12	*City National Bank*	(*Merged with First*	*National Bank Apr*	*il 4,1931)*										
" ------ "	**FIRST NATIONAL BANK** $150 88-224 dⓢ●‡'01 *par* 100	R. K. McAdams	E. C. Brand	Clyde Payne	E. E. Shaw	100,000	39,420	845,080	1,900	601,360	9,700	38,500	336,840	Cent. Han. Bk. & Tr. Co., N. Y.; Ft. Worth N., Ft. Worth; Republic N. Bk. & Tr. Co., Dallas; Com. Tr., Kan. C.
" ------ "	Texas Bank & Trust Co. $150-10% ◆ 88-1668 d†●‡$'14 *par* 100	G. E. Bradford	T. L. Hughes R. A. Ragland	J. N. Dulaney	E. B. Hull	150,000	73,120	559,250		420,640	129,030	120,000	112,700	Gty. Tr. and N. City, N. Y.; 1st N., Ft. Worth; Rep. N. Bk. & Tr. Co., Dal.
Swenson 94 Stonewall D12	*Swenson National Bank*	(*Closed December 20*	*, 1930. Voluntary*	*liquidation effective*	*January 24, 1931)*									
Sylvester 382 Fisher E13	First National Bank ●‡'25 $115-12% *par* 100 88-1314	C. M. Webb, *Ch. of Bd. and Pres.*	W. A. Cross	V. B. Carothers	H. C. Duff V. L. Carothers	35,000	12,000	160,000		149,000	16,500	12,000	29,500	1st N., Ft. Worth; Far. & Merch. N., Abilene; City N., Sweetwater.
Taft 1792 $San Patricio P18	First National Bank d ⓢ●‡'23 6% *par* 100 88-2057	E. N. Tutt	L. C. Ivey A. C. Tutt	Geo. B. Wither	Lena O'Neal	62,500	10,950	161,970		99,690	2,200	3,900	129,620	1st N., Chi.; So. Tex. Com'l N., Hou.; Alamo N., San Antonio.
" ------ "	**FIRST STATE BANK** ●‡§'23 *par* 100 ◆ 88-2061	W. C. SPARKS SEND US YOUR	J. B. CAGE TAFT ITEMS DI	HOMER EASTERWOOD RECT.	J. K. EVANS	50,000	6,300	132,000	15,000	155,000	1,950	24,350	22,000	Hou. N., Hou.; Alamo N., San Antonio.
" ------ "	Taft Bank d ⓢ●‡'10 88-1315	We will give pro E. N. Tutt	mpt, careful att A. C. Tutt	ention to all busi R. E. Ferguson	ness entrusted to Edith Toland	us.								1st N., Chi.; So. Tex. Com'l N., Hou.; Alamo N., San Antonio.
▲**Tahoka** 1620 Lynn D10	First National Bank ●‡'07 10% 88-726	A. L. Lockwood	W. D. Nevels	W. B. Slaton	R. P. Weathers	50,000	82,490	579,390	12,320	553,720	15,500	25,660	129,210	Cent. Han. Bk. & Tr. Co., N. Y.; Ft. Worth N., Ft. Worth.
" ------ "	Security State Bank d●‡$'16 *par* 100 ◆ 88-1711	G. E. Lockhart, *Ch. of Bd. and Pres.*	W. C. Wells	Carl D. Griffing		25,000	1,000	63,000		57,000	1,750	11,000	18,250	1st N., Wichita Fall.
Talco 421 Titus C22	Talco State Bank ‡$'12 $125 *par* 100 88-1479	E. S. Lilienstern	A. A. Smith	Felix Jones	Mrs. E. V. Broadstreet	20,000	6,600	41,960		39,750		8,790	20,100	Dallas Bk. & Tr. Co., Dallas; Texark. N., Texarkana.
Talpa 233 ColemanG13	First State Bank ●‡§'05 $250-15% *par* 100 88-1316	H. E. Evans J. A. Norris, *Ch.*		Wayne Bennett		20,000	40,000	90,060		116,990		4,440	28,630	Dallas Bk. & Tr. Co., Dallas; Coleman N., Coleman.
Tatum 425 Rusk E23	Tatum State Bank ‡§'27 $135-10% *par* 100 88-1317	A. O. Menefee	J. W. Mullins	F. E. Cook		17,500	5,000	75,390		53,280	6,070	5,090	33,490	Cont. N., Ft. Worth; 1st N., Longview; Rep. N. Bk. & Tr. Co., Dallas.

Digitized for FRASER
https://fraser.stlouisfed.org
Federal Reserve Bank of St. Louis

Town and County. ▲County Seats. No. 11 F. R. D. £ El Paso ℍ Hous. $San A.	●Mem. A.B.A. ⁿNew §State †Priv. ‡Mem. State B. Ass'n. [Estab. ◆Fed. Res. Depts: T-Trust B-Bond d-Safe Dep. ⓢSav. $Last Sale %Div.	President.	Vice-President.	Cashier.	Ass't Cashier.	Liabilities. Paid-up Capital	Surplus and Profits	Deposits	Other Liabilities	Resources. Loans and Discounts	Bonds and Securities	Miscellaneous	Cash & Exchanges, Due from Banks	Principal Correspondents.
Taylor 7463 Williamson J18 " "	**City National Bank** ●‡1900 $180–10% *par* 100 88–185	J. H. Griffith	J. M. Griffith	J. M. Griffith	H. A. Lettermann	$ 100,000	$ 69,650	$ 475,030	$ 53,000	$ 397,830	$ 150,000	$ 19,560	$ 130,290	Chase N., N. Y.; 1st N., Hou.; City N., Galv.
" "	**FIRST-TAYLOR NATIONAL BANK** 88–183 ●‡'31 *par* 100 *(Consolidation of First National and Taylor National Banks)*	S. G. GERNERT, G. M. BOOTH, *Ch.*	J. W. ARMSTRONG, S. G. YAKEY	ALF. WEIDENBAUM	A. F. PRIESMEYER, BEN. F. HOLUB, D. L. THOMPSON	150,000	72,060	1,234,940	204,800	840,910	494,430	90,140	236,310	Gty. Tr. Co., N. Y.; So. Tex. Com'l N., Hou.; 1st N., Dallas.
Teague 3509 Freestone G20 " "	**First National Bank** ●‡'06 $325 *par* 100 88–272	John Riley		R. F. Riley	P. W. Curry H. B. Middleton	50,000	203,880	533,940	50,110	300,980	282,420	17,260	237,270	Dallas Bk. & Tr. Co., Dallas; 2nd N., Hou.
	Teague National Bank d●‡'25 $166,66–30% *par* 100 88–2101	R. F. Riley, *Ch.* J. E. Woods Roy Simmons, *Ch.*	W. P. Harrison	McNeill Drum-wright		60,000	45,530	524,860	87,220	130,800	430,610	56,500	99,710	1st N. and Rep. N. Bk. & Tr. Co., Dallas; Hou. N., Hou.
Tehuacana 412 Limestone G20	**First State Bank** ‡$'17 $135–10% *par* 100 88–1753	W. M. Moody, *Ch. of Bd. and Pres.*	John H. Sweatt J. Thornton	O. D. Hallum	Addie Mae Willis	25,000	6,000	65,000	3,050	25,000		18,050	56,000	Rep. N. Bk. & Tr. Co., Dallas; Far. State, Mexia.
Tell 418 Childress A12	**First State Bank** ‡$'17 $140–20% 88–1782	S. B. Crain J. A. Stinnett, *Ch.*	J. A. Stinnett	E. E. Smith		10,000	8,000	30,000		40,000			10,000	1st N., Childress and Wichita Falls.
Temple 15,345 Bell H18 " "	*City National Bank* (Closed March 16, 1931. *Assets taken over by Farmers State Bank April 4, 1931)*													
" "	**Farmers State Bank** d●‡$'11 8% *par* 100 88–61	C. D. Seybold A. L. Flint, *Ch.*	T. A. Cheeves W. R. Brown W. S. Rowland	J. H. Davis, Jr. H. F. Blum, *A. C.*	Paul Casimir A. L. Flint, Jr.	150,000	29,950	1,269,910		1,045,740	64,800	115,400	223,920	Chase N., N. Y.; Dallas Bk. & Tr. Co. and 1st N., Dallas; So. Tex. Com'l N., Hou.
" "	**First National Bank in Temple** 88–58 d⓪●‡'28 $200 *par* 100	F. F. Downs	P. L. Downs L. Burr	P. L. Downs, Jr.	H. C. Surghnor J. E. Lastovica	100,000	50,210	881,880		552,560	156,010	103,220	220,300	Chase N., N. Y.; Miss. Valley Tr. Co., St. L.; Rep. N. Bk. & Tr. Co., Dallas.
" "	**FIRST STATE BANK** ⓪●‡$'21 $135–5% 88–60	D. F. Wade	A. J. Jarrell J. S. Hillsman	Fred W. Day		50,000	34,600	294,570		228,110	1,800	61,280	87,980	Chase N., N. Y.; U. S. N., Galv.; Public N. Bk. & Tr. Co., Hou.; Texas Bk. & Tr. Co., Austin; Mtle. Bk. & Tr. Co., Dallas.
Tenaha 591 ℍ Shelby F24	**First State Bank** d●‡$'10 $245–20% *par* 100 88–1318	Luke Motley	J. M. Parker	Luke Motley, Jr.	Mrs. Winona Burns	40,000	58,870	221,040		188,950	15,900	26,380	88,580	2nd N., Hou.; Rep. N. Bk. & Tr. Co., Dallas; Com'l N., Shreveport.
Terrell 8795 Kaufman E20	**AMERICAN NATIONAL BANK** $200–10% 88–151 dB⓪T●‡'95 *par* 100	W. P. ALLEN, B. L. GILL, SR., *Ch.*	BEN ALLEN, *1st V.P.*, C. W. CARTWRIGHT, B. L. GILL, JR.	J. R. HAMILTON	W. P. ALLEN, JR., A. H. BOYD	200,000	281,030	2,059,200	240,000	1,507,680	392,760	64,420	815,370	Chase N., N. Y.; 1st N., Dallas; Mtle.-Com. Bk. & Tr. Co., St. L.
" "	State National Bk. in Terrell $100 *par* 100 88–152 d⓪●‡'06	Collections and Requests for Credit Reports MUST be accompanied by FEE IN ADVANCE: *Plain sight drafts, 15c; Credit Reports, 50c* Ed. R. Bumpass O. F. Walton, *Ch.*		D. E. Nicholson	P. M. Helms	F. C. Griffin	100,000	8,700	290,590	24,850	309,060	27,850	21,270	65,960	Chase N., N. Y.; Rep. N. Bk. & Tr. Co., Dallas.
Texarkana 16,602 Bowie C24	***STATE NATIONAL BANK** $170–8% 81–75 dB⓪T‡'96 *par* 100	STUART WILSON, E. A. FROST, *Ch. of Bd.*	F. E. PHARR, S. H. VANCE, *Act. C.*, R. JOHNSON	W. B. OGLESBY	EDW. KUHL, NEWTON HARDY, W. W. BRUEGGEMAN	**A LIVE PROGRESSIVE BANK. Unexcelled facilities are offered for the prompt and efficient handling of accounts of individuals, firms and banks in Southwest Arkansas and Northeast Texas. QUICK SERVICE ON COLLECTIONS. REASONABLE RATES.**								**Chase N. and Gty. Tr. Co., N. Y.; 1st N., Chi.; 1st N. and Mtle.-Com. Bk. & Tr. Co., St. L.; 1st N., Dallas; Union Tr. Co., and Bkrs. Tr. Co., Little R.; Com. Tr. Co., Kan. C.; Com'l N. and 1st N., Shreveport; 1st N., Hou.; Canal Bk. & Tr., N. O.**
		400,000	255,610	4,516,270	479,330	2,344,190	1,772,630	335,160	1,199,210					
" "	***TEXARKANA NATIONAL BANK** par 100 88–101 dB⓪T●‡'87 *(*Members of Texarkana, Arkansas, Clearing House)* *(For Banks at Texarkana, Arkansas, see Arkansas Bank list)*	J. A. PONDROM	N. P. SANDERSON, H. T. WIEGEL, H. E. McCURRY, *A. V. P.*, A. R. COONEY, *A. V. P.*	R. M. BONE, J. J. KING, *Tr. Officer*, W. MONTGOMERY, *A. Tr. Officer*	G. B. ELLIS, A. J. C. DUNNAM, W. L. PHILLIPS, *Aud.*	**Established in 1887. OLDEST AND LARGEST BANK IN TEXARKANA, ARK.-TEXAS. Prompt service and reasonable charges.**								**Chase N. and N. Y. Tr. Co., N. Y.; Cont. Ill. Bk. & Tr., Chi.; 1st N., Miss. Valley Tr. and Mtle.-Com. Bk. & Tr., St. L.; 1st N. and Com. Tr., Kan. C.; Whitney N. and Marine Bk. & Tr., N. O.; 1st N., Dallas; So. Tex. Com'l N., Hou.; Bkrs. Tr., Little R.; Coml. N. and 1st N., Shreve.; Mellon N., Pitt.; W. L. Moody & Co., Galv.**
		500,000	740,990	9,992,730	667,160	4,860,380	2,881,120	549,090	3,610,290					
Texas City 3534 ℍ Galveston L23	**First National Bank** d⓪●‡'11 *par* 100 88–205	J. A. Fambrough J. L. Sterling, *Ch.*		L. R. Smith		25,000		125,780	10,000	66,080	22,350	11,420	60,930	N. City, N. Y.; City N., Galv.; Hou. N., Hou.
" "	**Texas City National Bank** ⓓ●‡'11 $150–12% *par* 100 88–204	E. L. Noble	W. P. Tarpey Carl Nessler	H. M. Dansby	W. F. Remschel, Jr.	50,000	25,000	425,000		150,000	100,000		250,000	Cent. Han. Bk. & Tr. Co., N. Y.; U. S. N., Galv.; 2d N., Hou.; 1st N., Dallas.
Texline 711 Dallam A1	**First State Bank** d⓪●‡$'15 $100–6% *par* 100 88–1695	T. H. Rixey H. F. Rixey, *Ch.*	H. F. Rixey	B. W. Baer	T. H. Abney	16,000	4,280	117,880		79,206	10,000		46,650	State Bk. of Com., Clayton; 1st N., Ft. Worth and Amarillo; Tra. Gate City N., Kan. C.
The Grove 105 Coryell H18	**Planters State Bank** ‡$'17 88–1785	W. J. Dube	H. A. Winkler	H. T. Brown		15,000	2,550	34,400		22,220		5,370	24,350	1st N., Temple; U. S. N., Galv.
Thorndale 1002 Milam J 19	**First National Bank** ●‡'01 10% 88–728	C. A. Nelson	W. H. Rivers	Chas. A. Davis	Claud Eads	50,000	13,060	108,170	25,970	77,170	26,800	24,830	68,400	Cent. Han. Bk. & Tr. Co., N. Y.; So. Tex. Com'l N., Hou.
" "	**Thorndale State Bank** ‡$'07 $125–8% *par* 100 88–729	J. W. Garner	Chas. Saller J. B. Wills	Sam Clement	Norman Clement	30,000	25,480	138,680		134,580	11,370	10,100	37,570	Chase N., N. Y.; Union N., Hou.; Am. N., Austin.

DALLAS BANK & TRUST CO. SOLICITS YOUR NORTH TEXAS BUSINESS ESTABLISHED IN 1903

Number under Name of Bank is the New Transit Number given to each bank in U. S. exclusively by The Rand-McNally Bankers' Directory, under the authority of The American Bankers Ass'n.

TEXAS—Continued

Non-Bank Towns with Nearest Banking Point (Indexed Acces.), Lawyers, Laws (indexed) in back of this volume. For Interest Rates, Holidays, etc., see Laws.

Town and County. ▲County Seats. No. 11 F. R. D. E El Paso H Hous. S San A.	●Mem. A.B.A. nNew §State †Priv. ‡Mem. State B. Ass'n. [Estab. ◆Fed. Res. Depts: T-Trust B-Bond d-Safe Dep. ⑥Sav. $Last Sale % Div.	President.	Vice-President.	Cashier.	Ass't Cashier.	Liabilities. Paid-up Capital	Surplus and Profits	Deposits	Other Liabilities	Resources. Loans and Discounts	Bonds and Securities	Miscellaneous	Cash & Exchanges, Due from Banks	Principal Correspondents.
Thornton 739 Limestone H20	First National Bank ‡'07 $300–20% *par* 100 88–833	B. B. Barron	J. P. Morris	J. E. Barnett	R. R. Black	$ 50,000	$ 119,390	$ 257,580	$ 25,000	$ 169,900	$ 106,850	$ 6,520	$ 168,700	N. City, N. Y.; So. Tex. Com'l N., Hou.; 1st N., Dallas.
Thrall 422 Williamson J18	Farmers State Bank d●‡$'13 $125–8% *par* 100 88–1565	C. D. Johnson	Fritz Fuchs	Murrah Nolte	J. E. Barron Julia Kerlin	20,000	6,180	64,400	17,150	62,860	2,150	24,080	18,640	Chase N., N. Y.; 1st N., Hou.; Austin N., Austin; State N., Denison.
Three Rivers 1275 S Live Oak O17	First State Bank ‡$'14 $125 88–1670	Clyde Owens	E. G. Majors	M. T. Buckaloo		25,000	10,480	165,490		134,500	560	12,050	53,840	N. Bk. Com., San Antonio.
▲**Throckmorton** Thr'm'n D14 1135	First National Bank ●‡'01 $180–12% *par* 100 88–1320	D. B. Thomas	S. R. B. Davis Garland Eubank	Graydon Eubank	B. F. Thorp Edgar MacDonald	75,000	63,000	502,690	50,710	349,620	113,260	49,890	178,620	Cent. Han. Bk. & Tr. Co., N. Y.; 1st N., Ft. Worth; Mtle. Bk. & Tr. Co., Dallas; 1st N., Wichita Falls; Drov. N., Kan. C.
Timpson 1545 H Shelby F24	Cotton Belt State Bk. ●‡$'95 $200–15% *par* 100 88–530	Stroud Kelley	J. E. Blankenship F. T. Cooke, *Act.*	J. C. Black	R. D. Evans	60,000	18,280	190,000	33,630	145,470		54,080	86,930	City N., Dal.; Hou. N. and So. Tex. Com'l N., Hou.; Com'l N., Shreveport, La.
" " "	Guaranty Bond State Bank $200–15% 88–531 ●‡$'02	W. D. Wade	G. E. Hairston R. T. Blair	B. J. Hawthorn		40,000	10,550	188,910	37,700	110,680	28,670	66,970	70,850	1st N., St. L.; 1st N., Dallas; Union N., Hou.; City N., Galv.
Tioga 591 Grayson C19	First State Bank ‡$'27 $125 *par* 100 88–1321	E. E. Ledbetter	L. F. Brown	D. R. Sullivan	W. F. Isbell, Jr.	17,500	3,000	38,000	15,500	40,000	5,500	15,250	13,250	Ft. Worth N., Ft. Worth; Merch. & Plan. N., Sherman.
Tivoli 139 S Refugio N19	Tivoli State Bank ●‡$'20 $120 *par* 100 88–1630	J. H. Kinsler	O. F. Hartman	Nolen Hayden	E. D. Jackson Myrtle Gilbert	25,000	400	54,240	43,890	112,440		4,980	6,100	Gty. State, San Antonio; Victoria N., Victoria; Mtle. Bk. & Tr. Co., Dallas.
Tolar 318 Hood F17	Continental State Bank ‡$'09 $175–10% *par* 100 88–1322	H. H. Wilkinson J. G. Wilkinson, *Ch.*	R. W. Simmans	Frank Curl	O. C. Curl	20,000	14,290	103,550	4,000	92,700	5,350	6,650	37,150	Cont. N., Ft. Worth.
Tomball 261 H Harris K22	Guaranty Bond State Bank $300–20% 88–2015 ●‡$'21 *par* 300	A. R. Woodson	G. W. Brautigam W. L. Schweinle	A. H. Keefer	M. Ives	10,000	19,210	186,130		96,550	37,440	7,220	74,130	South Texas Com'l N., Hou.; 1st N., Waco.
Tom Bean 333 Grayson C20	First National Bank ●‡'06 8% *par* 100 88–1324	J. H. Dickson	E. O. Thomas	C. H. Lackey		25,000	18,920	139,120	25,000	92,250	63,850	4,870	47,060	Merch. & Plan. N., Sherman.
Toyah 553 E Reeves H6	Citizens State Bank ●‡$'09 10% *par* 100 88–696	E. B. Daniel	M. McAlpine C. A. Daniel	E. B. Daniel, Jr.		25,000	5,400	83,890		65,030	1,630	13,500	34,130	Ft. Worth N., Ft. Worth; State N., El P.
Trent 412 Taylor E13	Home State Bank ●‡$'23 $200–10% *par* 100 88–2030	J. T. Warren	T. L. Stevens	L. E. Adrian	R. B. McRee, Jr.	25,000	25,000	142,040	3,820	101,100	6,470	5,520	82,770	1st N., Dallas; Ft. Worth N., Ft. Worth; Far. & Merch. N., Abilene.
Trenton 490 Fannin C20	First National Bank ●‡'01 $300 88–858	J. B. Robinson	Y. B. Reed	John Donaghey	E. L. Wilson	40,000	41,490	178,080	85,000	140,000	152,100	27,520	25,140	Dallas N., Dallas; Mtle.-Com. Bk. & Tr. Co., St. L.; 1st N., Greenville; Cont. N., Ft. Worth.
Trinity 2036 H Trinity I 22	Trinity National Bank d●‡'11 *par* 100 88–1386	P. H. Cauthan J. B. Gibson, *Ch.*	Geo. R. Barnes	F. M. Goodrum		50,000	7,500	221,620	7,060	168,380	33,830	28,280	55,690	Rep. N. Bk. & Tr. Co., Dallas; So. Tex. Com'l N., Hou.
" " "	Trinity State Bank ●‡$'25 $200 *par* 100 88–1326	L. P. Atmar, *Ch. of Bd. and Pres.*	J. W. Atmar, *Act.* P. T. Sanderson	W. H. Mangum		30,000	34,570	185,160		176,740		18,500	54,480	1st N., Groveton; So. Tex. Com'l N., Hou.; Rep. N. Bk. & Tr. Co., Dallas.
Troup 1318 Smith F22	First National Bank ●‡'02 $200–20% *par* 100 88–677	J. H. Sharp	N. H. Jarvis	Jno. Walton Pace N. F. White, *A. C.*	Edna Marwilsky M. A. Jarvis	25,000	33,010	213,370	28,210	179,960	28,410	13,050	78,180	Rep. N. Bk. & Tr. Co., Dallas.
" " "	Troup State Bank d●‡$'23 *par* 150 88–2063	M. C. Parrish	C. A. Ham	W. S. Fite		25,000	10,750	240,710	17,000	77,030	97,610	29,550	89,260	Rep. N. Bk. & Tr. Co., Dallas; 1st N., Jacksonville.
Troy 509 Bell H18	Citizens Exchange Bk. ●‡†'04 88–1327	C. A. Maedgen		Wm. L. Maedgen	D. C. Keetch B. D. Carter	25,000	17,230	115,720	1,430	72,590	7,830	4,000	74,950	Gty. Tr. Co., N. Y.; 1st N., Dallas; Un. N., Hou.; 1st N., Waco.
Truscott 261 Knox C13	First Bank of Truscott ●‡†'07 88–1329	T. B. Masterson	Evelyn Clark, *Act.*	B. L. Chesser	C. R. Haynie	50,000 *Individu*	100,000 *al Respo*	311,770 *nsibility*	$1 000 000	471,290			41,290	1st N., Ft. Worth and Wichita Falls; Drov. N., Kan. C.
▲**Tulia** 2202 Swisher A10	**FIRST NATIONAL BANK** $220–20% 88–636 d●‡'02 *par* 100	J. C. Cowan	J. L. Cantrell Albert Bivens J. Ross Noland, *Act.*	J. D. Cleveland	Ewell Grigg	50,000	102,000	377,000	50,000	430,000	50,000		99,000	1st N., Ft. Worth and Amarillo; Stk. Yds. N., Kan. C.
" " "	**TULIA BANK & TRUST CO.** 88–637 d†●‡$'07 $225–25% *par* 100	C. E. DUKE	W. C. HULSEY	G. B. JORDAN	L. STRINGER	50,000	41,000	277,870		195,680	29,420	42,350	92,010	**Chase N., N. Y.; 1st N., Amarillo; Inter-State N., Kan. C.; Cont. N., Ft. Worth; 1st N., Dallas.**
Turkey 975 Hall A11	Farmers & Merchants State Bank 88–2136 ●‡$'28 $120 *par* 120	T. W. Bell, *Ch. of Bd. and Pres.*	Earl Lyles, *Act.* Jesse Jenkins	W. F. Smith		25,000	2,980	51,760		38,040		3,930	37,770	Ft. Worth N., Ft. Worth; 1st N., Childress; 1st N., Wichita F.
" " "	First National Bank ●‡'18 $150–10% *par* 100 88–1800	John Sharp	G. H. Trueblood	Bertha Sharp	G. O. Coker J. H. Frossard	25,000	4,880	61,740	94,070	134,340	4,020	27,570	19,770	Citiz. State, Memp., Tex.; 1st N., St. L.; Cont. N., Ft. Worth.
Tuscola 418 Taylor F13	First State Bank ‡$'12 $160–15% 88–1501	O. G. Brown	Walter J. Taylor, *Act.*	Elmon A. Kerby	Mrs. A. M. Marshall	16,000	10,580	106,940		70,690		7,280	55,550	Guaranty Tr. Co., N. Y.; Far. & Merch. N., Abilene; Cont. N., Ft. Worth.

Digitized for FRASER
https://fraser.stlouisfed.org
Federal Reserve Bank of St. Louis

Number under Name of Bank is the New Transit Number given to each bank in U. S. exclusively by The Rand-McNally Bankers' Directory, under the authority of The American Bankers Ass'n.

TEXAS—Continued

Non-Bank Towns with Nearest Banking Point (Indexed Acces.), Lawyers, Laws (indexed) in back of this volume. For Interest Rates, Holidays, etc., see Laws.

Town and County. ▲County Seats. No. 11 F. R. D. E El Paso H Hous. $San A.	●Mem. A. B. A. ¶New §State †Priv. ‡Mem. State B. Ass'n. [Estab. ◆Fed. Res. Depts: T-Trust B-Bond d-Safe Dep. Ⓢ Sav. $Last Sale %Div.	President.	Vice-President.	Cashier.	Ass't Cashier.	Liabilities. Paid-up Capital	Surplus and Profits	Deposits	Other Liabilities	Resources. Loans and Discounts	Bonds and Securities	Miscellaneous	Cash & Exchanges, Due from Banks	Principal Correspondents.
▲Tyler 17,113 Smith F22	**CITIZENS NATIONAL BANK** 88-78 d Ⓢ T ◆‡1900 $325-20% *par* 100	G. F. TAYLOR H. B. MARSH. *Ch. of Bd.* **Collections sent Personal presen Save time and s**	J. W. FITZGERALD CLAY HIGHT H. M. BELL **us will receive pro tation. We obtai end your items di**	G. F. TAYLOR, JR. **mpt attention. n reasons for non rect. Try us for g**	J. J. ROBERTS **-payment and re ood service.**	$ 250,000 **mit pro**	$ 517,150 **mptly.**	$3 745 750	$ 250,000	$1 719 920	$ 634,190	$ 343,100	$2 065 690	N. City, N. Y.; 1st N., Dallas; So. Tex. Com'l N., Hou.; Mtle.-Com. Bk. & Tr. Co., St. L.
" ------ "	Peoples National Bank $200-12% *par* 100 88-77 d Ⓢ T ◆‡'13	S. R. Greer S. A. Lindsey, *Ch.*	J. M. Stephens	H. M. Eagle W. J. Stephens, *A. C.*	J. R. Harrell S. M. Cohen Mrs. F. R. Coker	150,000	150,000	2,000,000	200,000	700,000	500,000	200,000	1,100,000	Gty. Tr. Co., N. Y.; Rep. N. Bk. & Tr. Co., Dallas.
" ------ "	Tyler State Bank & Trust Co. $105 *par* 119 88-81 d B Ⓢ T ◆‡$'26	J. D. Stringer W. T. Keaton, *Ch.*	J. A. Bulloch W. A. Pounds, Jr.	W. F. Fowler	I. Greenburg	50,000	9,130	513,040		312,710	6,950	11,970	240,540	Guaranty Tr. Co., N. Y.; Rep. N. Bk. & Tr. Co., Dallas; Public N., Hou.
Tynan 82 $ Bee O18	Bank of Tynan ‡†'20 7% 88-1982	J. E. Montgomery	A. H. Steinmeyer	E. C. Steinmeyer		15,000	440	44,000		12,000		3,200	44,240	1st N., Hou.; Com'l N., Beeville; City N., Galv.
University Park (*Dallas P. O.*) Dallas E19	**HILLCREST STATE BANK** $110 *par* 110 88-2159 d Ⓢ ‡$'30 (*Formerly listed at Dallas, Texas*)	H. A. Olmsted R. J. Coke, *V. P.* *Affiliated with*	C. E. Wyatt	C. E. Wyatt *First National Ba*	M. F. Richardson B. McKinney, Jr. *nk in Dallas.*	25,000	2,500	298,740		170,490	69,410	11,960	74,380	1st N., Dallas.
Utopia 260 $ Uvalde L14	First State Bank d‡$'21 $100 *par* 100 88-1991	J. T. Bownds	C. W. Harper	V. H. Smith		20,000	3,800	35,000	12,000	50,000		8,000	12,000	N. Bk. Com., San Antonio.
▲Uvalde 5286 $ Uvalde L14	**COMMERCIAL NAT'L BANK** $270-20% 88-239 ●‡'03 *par* 100	N. B. Pulliam	F. J. Horner O. A. Mills	J. W. Vanham	W. F. Morgan	100,000	174,960	605,030	192,240	849,670	68,200	41,140	113,220	Cent. Han. Bk. & Tr. Co., N. Y.: N. Bk. Com., San Antonio.
" ------ "	**FIRST STATE BANK** T ◆‡$'07 $175-10% 88-240 *par* 100	T. C. Garner T. H. McNelly, *Ch.*	H.W. Little	J. H. Ashby, Jr.	B. C. Dermody	60,000	31,980	379,700	50,000	405,210		26,420	90,050	Frost N., San Antonio; Hou. N., Hou.
Valera 412 Coleman G14	First State Bank ‡$'15 $175-10% *par* 100 88-1700	Geo. Pauley, *Ch. of Bd. and Pres.*	H. A. Byrom A. Broyles	T. M. Griffis, Jr. A. A. Brown, *V. P.*	S. E. Brown	10,000	8,370	78,960	150	72,720	1,330	4,630	18,810	Dallas N., Dallas; Cont. N., Ft. Worth; Coleman N., Coleman.
Valley Mills 936 Bosque G18	First National Bank in Valley Mills 88-1332 ●‡'29 $100-8% *par* 100	W. T. McNeill Roy S. Pool, *Act. V. P.*	A. S. Tweedy C. E. Dansby	L. E. Walker	C. C. Heath	35,000	1,700	126,320	33,490	144,140	2,890	13,150	36,330	1st N., Waco; Ft. Worth N., Ft. Worth.
Valley View 762 Cooke C18	First National Bank ●‡'05 $165-10% *par* 100 88-1333	S. E. Humphries, *Ch. of Bd. and Pres.*	M. W. Keel	C. E. Peery	Della Walker	25,000	15,250	114,380	6,250	90,670	28,800	12,060	29,330	Ft. Worth N. and Tex. N., Ft. Worth; City N., Wichita.
" ------ "	Valley View National Bank $115-7% 88-1675 ‡'14 *par* 100	E. Williams	R. C. Odneal C. H. McCuistion	C. B. Johnson	T. R. Couch	25,000	6,000	85,000		37,890	13,000	22,000	43,110	Cont. N., Ft. Worth; Mtle. Bk. & Tr. Co., Dallas.
Van Alstyne 1453 Grayson C19	First National Bank ●‡'90 15% *par* 100 88-576	J. Umphress	L. A. Cartwright Spencer Taylor	L. Umphress, *V. P. and Cash.*	J. L. Greening Laura E. Lloyd	50,000	56,720	371,990	18,570	162,810	211,400	16,000	107,080	Cent. Han. Bk. & Tr. Co., N. Y.; 1st N., Dallas; Merch. & Plan. N., Sherman.
▲Van Horn 614 E Culberson H4	Van Horn State Bank ●‡$'09 $150-10% *par* 100 88-1334	R. Durrill	J. F. Provine J. C. Hunter	R. J. Smith	W. E. Neill	30,000	32,720	216,110		202,420		31,370	45,040	State N., El Paso; 1st N., Dal.; Cont. N., Ft. Worth; Rep. Bk. & Tr., Co., Austin.
▲Vega 519 Oldham D2	First State Bank d ‡$'08 10% *par* 100 88-1335	F. E. Donegan	C. E. Winder J. N. Ivy	C. E. Winder	R. L. Thompson	50,000	31,720	164,130	1,000	180,670		24,030	42,160	Inter-State N., Kan. C.; 1st N., Amarillo.
Velasco 621 H Brazoria M22	Velasco State Bank d ‡$'07 $125-10% *par* 100 88-1336	Chas. Skinner	B. H. Carlton A. G. Dingle	P. F. Combs	L. N. Skinner	12,500	7,350	48,800		50,350	3,590	4,450	10,360	N. Y. Tr. Co., N. Y.; Hou. N., 2d N., and Union N., Hou.
Venus 570 Johnson E18	Citizens Bank ‡†'21 $125-10% *par* 100 88-2087	W. M. Barnes		G. C. Barton	W. R. Reed	10,000	11,750	59,000	20,000	73,500	1,000	16,050	10,200	1st N., Dallas.
" ------ "	Farmers & Merch. Nat. Bank $100-10% *par* 100 88-887 ‡'05	Brooks Thompson, *Ch. of Bd. and Pres.*	L. E. Eskridge	Chas. Barker	C. Y. Shultz	25,000	2,700	80,000	18,900	65,000	1,200	35,900	24,500	1st N., Ft. Worth.
▲Vernon 9137 Wilbarger B14	*Farmers State Bank ●‡$'10 *par* 100 88-285	A. M. Bourland C. M. Ladd, *V. P.*	F. L. Massie, *Act.* Emory Rhoads, *Act.*	R. B. Gibson	A. A. Hingst	100,000	57,600	393,160	3,590	393,890		43,190	117,280	Chase N., N. Y.; 1st N., Dallas and Wichita Falls; Cont. N., Ft. Worth.
" ------ "	*First State Bank d B Ⓢ ◆‡$'11 $225-20% 88-286 *par* 250	J. P. King D. L. Green, *V. P.*	J. H. Pendleton W. S. Lundy	A. E. Harroun	J. B. Ross Mae Belle Nabers	50,000	61,840	712,010	225,000	305,760	535,760	40,000	166,440	Gty. Tr. Co., N. Y.; Cent. Rep. Bk. & Tr. Co., Chi.; Mtle. Bk. & Tr. Co., Dallas; 1st N., Ft. Worth.
" ------ "	*HERRING NATIONAL BANK $250 *par* 100 88-284 d ●‡'99	C. T. Herring W. D. Berry, *Ch.*	W. D. Berry L. K. Johnson, *Act.* L. J. Massie J. C. Sumner	G. C. Morris, *V. P. and Cash.*	R. W. Abbott M. K. Berry Jessie Milner	125,000	133,370	988,600	73,500	820,670	182,270	57,660	259,870	Cent. Han. Bk. & Tr. Co., N. Y.; 1st N., St. L. and Wichita Falls; 1st N. and Rep. N. Bk. & Tr. Co., Dallas.
" ------ "	*WAGGONER NAT'L BANK $225-20% 88-283 ●‡'99 *par* 100	L. G. HAWKINS	L. E. PIPER, *Act.* W. O. ANDERSON LON BYARS	H. O. COLLEY	E. S. NORWOOD D. B. MAY	100,000	112,290	1,014,430	50,000	629,470	265,530	54,940	326,790	Guaranty Tr. Co., N. Y.; Ft. Worth N., Ft. Worth; 1st N., Dallas; 2d N., Hou.
------ "	Vernon Clearing House (*Members indicated by a* ★)	A. E. Harroun	G. C. Morris	H. O. Colley, *Sec.*	M. K. Berry, *Publicity Director*									

DALLAS BANK & TRUST CO. SOLICITS YOUR NORTH TEXAS BUSINESS
ESTABLISHED IN 1903

Number under Name of Bank is the New Transit Number given to each bank in U. S. exclusively by The Rand-McNally Bankers' Directory, under the authority of The American Bankers Ass'n.

TEXAS—Continued

Non-Bank Towns with Nearest Banking Point (Indexed Acces.), Lawyers, Laws (indexed) in back of this volume. For Interest Rates, Holidays, etc., see Laws.

Town and County. ▲County Seats. No. 11 F. R. D. E El Paso ℍHous. $San A.	●Mem. A.B.A. ¤New §State †Priv. ‡Mem. State B. Ass'n. [Estab. ◆Fed. Res. Depts: T-Trust B-Bond d-SafeDep. ⓢSav. $LastSale%Div.	President.	Vice-President.	Cashier.	Ass't Cashier.	Liabilities. Paid-up Capital	Surplus and Profits	Deposits	Other Liabilities	Resources. Loans and Discounts	Bonds and Securities	Miscellaneous	Cash & Exchanges, Due from Banks	Principal Correspondents.
▲Victoria ____7421 ℍ Victoria N19	Peoples National Bank ●‡'19 *par* 100 88–1825	J. M. Pickering	J. H. Clegg	Herman Fischer	G. L. Mikeska	$ 50.000	$ 25,100	$ 497,950	———	$ 212,120	$ 155,670	$ 2,760	$ 202,500	Cent. Han. Bk. & Tr. Co. N., N. Y.; 2d N., Hou.; Frost N., San Antonio.
" ——— "	**VICTORIA BANK & TRUST CO.** $250–12% 88–257 ●‡$'10	J. V. Vandenberge. D. E. Blackburn. *Act. V. P.*	Thos. O'Connor. Wm. J. O'Connor	G. B. Davidson	V. E. Goldman. L. L. Schuchert	200,000	312,080	2,533,100	$ 253,170	1,959,920	625,720	67,240	645,460	Gty. Tr. Co., N. Y.; So. Tex. Com'l N., Hou.; 1st N., St. L.; 1st N., Dallas.
" ——— "	Victoria National Bank $175–12% *par* 100 88–255 d‡'13	Jay Welder	Jos. O'Connor. C. C. Zirjacks, *Act.*	T. O. Taylor	E. H. Schneider	500,000	349,090	2,882,460	525,000	2,524,950	963,850	171,180	596,560	N. City, N. Y.; 1st N., Chi.; Mtle. Com. Bk. & Tr. Co., St. L.; So. Tex. Com'l N., Hou.

WACO—Reserve City

(Federal Reserve District No. 11) (McLennan, G 19) County Seat Pop. 52,848

●Mem. A.B.A. ¤New §State †Priv. ‡Mem. State B. Ass'n. [Estab. ◆Fed. Res. Depts: T-Trust B-Bond d-SafeDep. ⓢSav. $LastSale%Div.	President.	Vice-President.	Cashier.	Ass't Cashier.	Liabilities. Paid-up Capital	Surplus and Profits	Total Deposits	Other Liabilities	Resources. Loans and Discounts	Bonds and Securities	Miscellaneous Resources	Cash & Exchanges, Due from Banks	Principal Correspondents.
***CITIZENS NATIONAL BANK** $225–12% *par* 100 48–3 dⓢ‡'84	W. G. LACY	G. K. McLENDON. C. B. SCHULER. *Act.* E. G. LILLY	H. V. HARMAN. E. G. LILLY. *Tr. Off.*	I. C. STOLTE. W. C. McCLELLAN	$ 250,000	$ 247,370	$ 6,766,030	$ 280,020	$ 2,607,360	$ 2,597,880	$ 188,800	$ 2,149,370	So. Tex. Com'l N., Hou; 1st N., Dallas.
	Collections Given Prompt Attention, and Remitted for on Day of Payment. UNITED STATES DEPOSITORY. "THE BANK OF SERVICE."												
Farmers Improvement Bank ____	(Closed)												
***FIRST NATIONAL BANK** $200–12% *par* 100 48–1 dⓢ‡'74	W. W. WOODSON. E. ROTAN, *Ch. of Bd.*	R. B. DUPREE, *Active* R. F. GRIBBLE, *Active* E. A. FLOWERS, *Active* W. B. BRAZELTON W. J. NEALE	K. H. SHERMAN.	BERT PERRY. J. T. WILLIS H. B. WAITE	1,000,000	254,710	9,049,430	1,041,700	5,126,270	3,730,500	248,460	2,240,600	Chase N., N. Y.; 1st N., Chi. and St. L.; Rep. N. Bk. & Tr. Co., Dallas.
	Send your Central Texas items to Waco—the leading city—and to the First National Bank—the leading bank. We give satisfactory service.												
***FIRST TRUST & SAVINGS BK.** 48–6 dⓢ‡'28	J. M. Nash	J. B. Duncan	J. B. Duncan	W. C. Kolb	100,000	26,450	921,200	———	397,070	95,200	199,990	355,390	Chatham-Phenix N. Bk. & Tr. Co., N. Y.; Mtle. Bk. & Tr. Co., Dallas; Cont. N., Ft. Worth; Hou. N., Hou.
***LIBERTY NATIONAL BANK** $125–10% *par* 100 48–9 dⓢ‡'18	CHAS. L. WATSON	C. F. DUMAS	C. F. DUMAS	P. A. GORMAN F. H. WEAVER	300,000	130,000	2,099,000	300,000	1,171,000	561,000	440,000	657,000	Chase N., N. Y.; 1st N., Chi.; Mtle. Com. Bk. & Tr. Co., St. L.; Rep. N. Bk. & Tr. Co., Dallas.
	Official attention given bill of lading drafts, CASH AND TIME ITEMS. A modern commercial bank built for service.												
National City Bank ___ dⓢ‡'03 6% *par* 100 48–52	J. D. Mayfield	J. D. Mayfield, Jr. E. L. Humphreys	F. P. Mayfield, *V. P. and Cash.*	Dan Morris. W. D. Mayfield	100,000	70,770	641,860	106,880	270,020	323,920	105,910	219,650	Gty. Tr. Co., N. Y.; Mtle. Bk. & Tr. Co., Dallas.
Waco Savings Bank ____ $'90 8% *par* 100 48–51	C. M. Seley	Mrs. Jas. B. Baker	J. C. Dillard, *Sec. and Tr.*	———	25,000	10,670	178,840	4,800	136,830	46,210	15,300	20,970	Waco State, Waco.
*Waco State Bank ____ dⓢ‡'77 48–2	C. M. Seley	———	I. W. Seley	———	100,000	21,620	248,750	———	138,670	73,110	45,930	112,670	Chase N., N. Y.; Mtle. Bk. & Tr. Co., Dallas; Miss. Valley Tr. Co., St. L.; Sou. Tex. Com'l N., Hou.
Waco Clearing House ____	W. G. Lacy	———	O. B. McMahan, *Sec.*	———	(See pages 92-93-94 for Number of National, State and Private Banks, Total Deposits by Cities, States, etc.)								

*(Members indicated by a *)*

Digitized for FRASER
https://fraser.stlouisfed.org
Federal Reserve Bank of St. Louis

Number under Name of Bank is the New Transit Number given to each bank in U. S. exclusively by The Rand-McNally Bankers' Directory, under the authority of The American Bankers Ass'n.

TEXAS—Continued

Non-Bank Towns with Nearest Banking Point (Indexed Acces.), Lawyers, Laws (indexed) in back of this volume. For Interest Rates, Holidays, etc., see Laws.

Town and County. ▲County Seats. No. 11 F. R. D. E El Paso ‖Hous. §San A.	●Mem. A. B. A. ⁿNew §State †Priv. ‡Mem. State B. Ass'n. [Estab. ◆Fed. Res. Depts: T-Trust B-Bond d-Safe Dep. ⓔSav. $Last Sale %Div.	President.	Vice-President.	Cashier.	Ass't Cashier.	Liabilities. Paid-up Capital	Surplus and Profits	Deposits	Other Liabilities	Resources. Loans and Discounts	Bonds and Securities	Miscellaneous	Cash & Exchanges, Due from Banks	Principal Correspondents.
Waelder 1048 S Gonzales L18	Farmers State Bank ●‡$'07 $130 *par* 100 88-1337	G. C. E. Vaughan	C. L. Holbrook S. H. Vaughan	S. H. Vaughan	G. O. Stone F. F. Jurek	$ 50,000	$ 18,510	$ 159,290		$ 140,280	$ 1,200	$ 25,010	$ 61,310	Chase N., N. Y.; So. Tex. Com'l N., Hou.; City-Cent. Bk. & Tr. Co., San Antonio.
Walburg 218 Williamson I 18	Walburg State Bank ●‡$'13 $175-15% 88-1623 *par* 100	Julius Leschber	W. C. Wedemeyer	Theo. Walther		15,000	9,320	110,530	$ 160	83,530	1,020	22,740	27,710	Hou. N., City Bk. & Tr. Co., and So. Tex. Com'l N., Hou.; Am. N., Austin.
Waller 518 H Waller K21	Guaranty Bond State Bank $200-10% *par* 100 88-1690 ●‡$'15	A. W. Umland	W. P. Castle R. C. Mathews	Geo. O. Crump		25,000	30,000	125,000	10,000	105,000	20,000	10,000	55,000	Cent. Han. Bk. & Tr. Co., N. Y.; 1st N. and So. Tex. Com'l N., Hou.
Wallis 885 H Austin L21	Wallis State Bank d●‡$'06 $125-10% *par* 100 88-1339	Chas. Kaehele	F. Pazderny W. T. Brown	J. F. Esterak	E. V. Esterak Theo. Viaclovsky	40,000	15,720	479,730	5,850	255,200	88,060	17,500	175,280	Cent. Han. Bk. & Tr. Co., N. Y.; Hou. N. and So. Tex. Com'l N., Hou.; City N., Galv.
Walnut Springs Bosque F17 765	*State Bank of Walnut Springs* (*Closed January 14, 1931*)													
Waskom 518 Harrison E24	First State Bank ‡$'19 $125-10% 88-1836	E. S. Fry	J. A. McClapan	S. R. LaRue	J. E. Vaughan	20,000	5,710	145,870	1,810	70,670		4,900	97,820	Chase N., N. Y.; 1st N., Shreveport, La. and Marshall; 1st N., Dallas.
▲**Waxahachie** 8042 Ellis F19	**CITIZENS NATIONAL BANK IN WAXAHACHIE** dB†●‡'84 *par* 100 88-162	R. W. Getzendaner M. E. Singleton, *Ch.*	Earl Eagan J. N. Langsford	Earl Eagan	F. L. Shoemaker J. C. Payne G. W. Kelly	150,000	6,240	1,343,960	23,450	687,930	350,330	70,000	415,390	Chase N., N. Y.; 1st N., Dallas, Hou., and St. L.
" ------ "	Republic Bank & Trust Co. *par* 100 88-165 T●‡$'28	W. D. Anderson		J. S. Rutherford	J. H. McQuatters	100,000	9,530	613,130		425,330	100,730	49,300	147,310	Mtle. Bk. & Tr. Co. and Rep. N. Bk. & Tr. Co., Dallas; Secur. Tr. Co., Austin: Cont. N., Ft. Worth.
▲**Weatherford** 4912 Parker E17	**CITIZENS NATIONAL BANK** $140-10% 88-199 ●†'68 *par* 100	**FRED SMITH** **G. A. HOLLAND**, *Ch.*	**J. S. CAMPBELL** **D. S. WRIGHT**	**J. B. WITHERSPOON**	**W. T. HAND**	100,000	43,150	666,910	100,000	534,210	221,760	26,500	127,590	Chase N., N. Y.; 1st N., Ft. Worth; 1st N., Dallas.
" ------ "	**FIRST NATIONAL BANK** 20% 88-198 ●‡'80	**W. S. FANT** **Excellent facilit** **Special attentio** **Send us your**	**GEORGE FANT** **CHARLES FANT** **ies for handling** **n given Bill of La** **" WEATHERFOR**	**GEORGE FANT** **collections.** **ding drafts.** **D" business.**	**J. E. WHITSETT** **JACK HART** **FRED MEASURES**	100,000	127,590	654,910	100,000	675,870	125,200	36,980	144,440	Gty. Tr. Co., N. Y.; 1st N., Dallas; Ft. Worth N., Ft. Worth.
" ------ "	Merchants & Far. State Bank $150-10% 88-200 dB‡$'89 *par* 100	J. H. Doss	W. V. Shadle H. L. Brevard E. H. Martin	E. Braselton	Howard L. Bell	75,000	35,000	487,860	76,440	375,040	110,050	33,000	156,210	Cent. Han. Bk. & Tr. Co., N. Y.; Rep. N. Bk. & Tr. Co., Dallas; Ft. Worth N., Ft. Worth.
Weimar 1256 H Colorado L19	First State Bank d◎‡$'08 $250-15% 88-752 *par* 100	Ed. Rabel	B. B. Holt, *Act.*		John Kunetka E. C. Vacek John F. Heger	100,000	20,750	511,590		548,330	3,700	24,230	56,071	Gty. Tr. Co., N. Y.; So. Tex. Com'l N., Hou.; Alamo N., San Antonio.
" ------ "	T. A. Hill State Bank dB●‡$'12 $275-8% 88-751 *par* 100	H. J. Laas J. C. Hubbard, *Ch.*	H. Brasher T. W. Hill	F. F. Anders	Wilbur Seydler J. A. Hajovsky	100,000	1,530	526,010	27,750	225,720	290,900	105,210	33,450	Chase N., N. Y.; 1st N., Hou.; U. S. N., Galv.; Frost N., San Antonio; Am. N., Austin.
Weinert 414 Haskell D14	Weinert State Bank ●‡$'09 88-1341	G. R. Couch	C. T. Jones A. R. Couch	A. R. Couch	Fred Reid	15,000	12,450	86,270	1,100	58,190	2,820	9,600	44,210	1st N., Ft. Worth; City N., Wichita Falls.

DALLAS BANK & TRUST CO. SOLICITS YOUR NORTH TEXAS BUSINESS
ESTABLISHED IN 1903

Number under Name of Bank is the New Transit Number given to each bank in U. S. exclusively by The Rand-McNally Bankers' Directory, under the authority of The American Bankers Ass'n.

TEXAS—Continued

Non-Bank Towns with Nearest Banking Point (Indexed Acces.), Lawyers, Laws (indexed) in back of this volume. For Interest Rates, Holidays, etc., see Laws.

Town and County. ▲County Seats. No. 11 F. R. D. E Paso ‖Hous. $SanA.	●Mem. A.B.A. ⁿNew §State †Priv. ‡Mem. State B. Ass'n. [Estab. ◆Fed. Res. Depts: T-Trust B-Bond d-SafeDep. ⓢSav. $LastSale %Div.	President.	Vice-President.	Cashier.	Ass't Cashier.	Liabilities. Paid-up Capital	Surplus and Profits	Deposits	Other Liabilities	Resources. Loans and Discounts	Bonds and Securities	Miscellaneous	Cash & Exchanges, Due from Banks	Principal Correspondents.
▲**Wellington** ..3570 Collingsworth E6	City National Bank in Wellington 88-857 ●‡'10 *par* $100	J. C. Doneghy, *Ch. of Bd. and Pres.*	W. H. Lynn W. T. Campbell	J. A. Lucas J. A. Leach, *V. P.*	A. E. Smallwood M. V. Morris	$ 100,000	$ 218,700	$ 480,710	$ 4,080	$ 697,700		$ 10,400	$ 95,390	Rep. N. Bk. & Tr. Co., Dallas; City N., Wich. Falls; Mtle.-Com. Bk. & Tr. Co., St. L.
" ——— "	First National Bank in Wellington 88-856 d●‡'28 *par* 100	G. W. Deahl, *Ch. of Bd. and Pres.*	J. G. Nisbett H. A. Holcomb	E. M. Hunter R. D. Wiley, *V. P.*	J. D. Glenn	25,000	10,550	98,000	48,890	124,280	$ 16,000	25,700	16,450	1st N., Childress; Cont. N., Ft. Worth.
" ——— "	Wellington State Bank d●$'06 $210–20% *par* 100 ◆ 88-855	D. D. McDowell, *Ch. of Bd. and Pres.*	A. Y. Bell E. W. Blain	L. A. Manzer	J. C. Terry	50,000	13,800	270,480		131,000	2,650	8,630	192,000	1st N., St. L.; Ft. Worth N., Ft. Worth.
Wells ..475 ‖ Cherokee G22	First State Bank ‡$'17 $100–10% *par* 100 88-1545	W. T. Norman T. B. Warner, *Ch.*	T. B. Warner	E. B. Bailey		20,000	7,000	80,000		50,000	15,000	7,000	35,000	Union N., Hou.; Rep. N. Bk. & Tr. Co. Dallas.
Weslaco ..4879 $ Hidalgo Q4	First National Bank d⓪●‡'25 $100 *par* 100 88-2091	H. B. Seay	W. S. Ray	W. S. Ray	L. R. Clifford	25,000	1,650	216,320	25,000	119,170	56,050	31,450	61,300	Public N. Bk. & Tr. Co., Hou.; 1st N., St. L.; Merch. N., Brownsville; Rep. N. Bk. & Tr. Co., Dallas.
" ——— "	Security State Bank d●‡$'20 $165–10% *par* 100 88-1944	J. Howze	A. C. La Duke	A. C. La Duke	Gussie Truett Alma D. Fort	25,000	20,210	472,460	14,780	316,790	12,050	40,630	162,970	Guaranty Tr. Co., N. Y.; Frost N., San Antonio; Public N. Bk. & Tr. Co., Hou.
West ..1807 McLennon G19	National Bank of West $165 *par* 100 88-514 ⓢ‡'06	W. R. Glasgow	W. T. Harris U. E. Biggs	H. F. Ellis	S. H. Anderson	50,000	34,670	251,720	50,000	207,690	81,410	26,000	71,290	Chase N., N. Y.; 1st N., Dallas; Citiz. N., Waco.
" ——— "	State National Bank in West *par* 100 88-515 ⓢ●‡'26	C. W. Holloway	W. R. Denton	H. C. Edwards	J. W. Rendek	50,000	23,120	193,000		191,730	1,800	8,010	64,580	Cent. Han. Bk. & Tr. Co., N. Y.; 1st N., Dallas; U. S. N. Galv., Liberty N., Waco.
" ——— "	West State Bank ●‡$'20 $170–10% *par* 100 88-513	P. S. Skrabanek	J. R. Cuff, *Act.* J. A. West	F. E. Seith	E. A. Deiterman	50,000	30,800	290,610	18,350	256,830	5,600	21,160	106,160	Chase N., N. Y.; 1st N., Dallas; 1st N., Waco; Cent. Bk. & Tr. Co., Hillsboro.
West Columbia ‖ Brazoria M22 3525	First Capitol State Bk ⓪●‡$'18 $100 88-1688	T. L. Smith	J. H. Hardcastle	W. D. Harris	M. M. Galloway	25,000	5,070	175,530	7,700	90,760	58,140	32,160	32,240	N. Bk. Com. and Public N. Bk. & Tr. Co. Hou.; U. S. N., Galv.
Westhoff ..400 $ De Witt N 18	Home State Bank $'31 *par* 100 88-2158	Theo. Rogge	P. J. Olenick J. H. Langley	Charles Muecke		17,500	5,000						22,500	Buchel N., Cuero; Alamo N., San Antonio; Victoria Bk. & Tr. Co., Victoria.
Westminster .. 268 Collin O20	*First State Bank*	(*Voluntary Liquidation*)												
▲**Wharton** ..2691 ‖ Wharton M21	Security Bank & Trust Co. $200–10% ◆ 88-535 d‖‡$'02 *par* 100	A. A. Mullins	R. J. Wright J. T. Murphy	L. F. Worthing	H. E. Williams	50,000	53,170	1,050,390		258,040	385,480	61,920	448,110	Chase N., N. Y.; Cont. Ill. Bk. & Tr. Co., Chi.; U. S. N., Galv.; 1st N., Hou.
" ——— "	Wharton Bank & Trust Co. 15% *par* 100 ◆ 88-536 d‖●‡$'98	B. C. Roberts P. G. Brooks, *V. P.*	E. G. Brooks G. C. P. Gifford	L. K. Tuttle	Felix Womack Jos. Valenta, Jr.	100,000	154,200	1,014,740		486,100	306,640	20,220	455,970	Chase N., N. Y.; So. Texas Com'l N., Hou.; 1st N., Dallas; U. S. N., Galv.
▲**Wheeler** ..931 Wheeler C6	Citizens State Bank ●$'08 20% 88-1347	J. M. Porter	D. E. Holt	R. D. Holt	C. Hatchett J. N. Porter	20,000	20,000	401,720	26,500	210,920		11,410	225,920	Ft. W. N., Ft. W.
" ——— "	First National Bank d●‡'19 $140 *par* 150 88-1897	W. G. Stiles	A. Finsterwald	F. B. Craig	Clara Finsterwald	25,000	5,670	91,640		76,440	900	15,000	29,970	Ft. Worth N., Ft. Worth; 1st N., Wichita.
White Deer ..1010 Carson C4	First National Bank ●‡'20 $150 *par* 100 88-1934	T. A. Horn, *Ch. of Bd. and Pres.*	J. H. Skaggs	J. C. Freeman	Nora Morris B. R. Weaks	45,000	27,810	267,830		240,630		18,300	81,700	Drov. N., Kan. C.; Amarillo N., Amarillo; Cont. N., Ft. Worth.
Whitehouse ..367 Smith F22	*Guaranty State Bank*	(*Closed December 13, 1930*)												
Whitesboro ..1535 Grayson C19	Whitesboro National Bank $100–12% 88-634 d‖ⓢ●‡'86 *par* 100	C. B. Dorchester	B. B. Wilbanks F. D. Thomas	Joe B. Cobler	L. D. Price W. L. Estes	50,000	12,360	410,000	50,000	293,260	81,900	24,240	122,960	Merch. & Plan. N., Sherman; Rep. N., Bk. & Tr. Co., Dallas.
Whitewright ..1480 Grayson C20	First National Bank ●‡'92 $225–12% 88-524 *par* 100	W. H. King	F. E. Douglas	R. A. Gillett T. J. Lilley, *A. C.*	W. T. Simmons C. B. Bryant, Jr.	100,000	118,800	471,260	100,000	347,930	238,750	14,000	189,380	1st N., Dallas; Merch. & Plan. N., Sherman.
" ——— "	Planters National Bank $135–6% *par* 100 88-525 ●‡'97	Guy Hamilton	T. H. Sears	H. G. Webster	O. L. Jones	100,000	35,460	135,880	98,620	182,200	129,130	8,220	50,420	1st N., Dallas; Merch. & Plan. N., Sherman; State N., Denison.
Whitney ..751 Hill G18	First National Bank ●‡'05 *par* 100 88-800	W. L. Sanderson	W. A. Winkleman	J. N. Collier		50,000	12,290	192,900	49,400	170,790	55,200	20,480	58,120	1st N. Waco; 1st N., Dallas.
Whitt ..527 Parker D17	Whitt State Bank $'24 5% *par* 110 88-1795	W. S. Fant	J. R. Fondren	J. M. Pearson		17,500	3,750	20,000		40,000				1st N., Weatherford.

Digitized for FRASER
https://fraser.stlouisfed.org
Federal Reserve Bank of St. Louis

Town and County. ▲County Seats. No. 11 F. R. D. E El Paso ‖ Hous. $San A.	●Mem. A.B.A. ⁿNew §State †Priv. ‡Mem. State B. Ass'n. [Estab. ◆Fed. Res. Depts: T-Trust B-Bond d-Safe Dep. ⑧Sav. $Last Sale %Div.	President.	Vice-President.	Cashier.	Ass't Cashier.	Liabilities. Paid-up Capital	Surplus and Profits	Deposits	Other Liabilities	Resources. Loans and Discounts	Bonds and Securities	Miscellaneous	Cash & Exchanges, Due from Banks	Principal Correspondents.
▲Wichita Falls 43,690 Wichita B16	***CITY NATIONAL BANK** $150–8% par 100 88–130 dB⑧T●‡'90	J. T. HARRELL	W. L. ROBERTSON, C. E. BASHAM, ORAL JONES	ORAL JONES, W. S. ABBOTT, *Tr. Off.*	W. S. ABBOTT, R. E. BASHAM, J. L. RANDEL, H. S. DAVIS, *Auditor*	$ 1,000,000	$ 258,340	$ 6,148,630	$ 1,440,900	$ 5,222,330	$ 1,707,250	$ 520,920	$ 1,397,370	N. City, N.Y.; Cont. Ill. Bk. & Tr. Co., Chi.; 1st N., Dallas; Mtle.-Com. Bk. & Tr. Co., St. L.; 1st N., Okla.; Ex. N., Tulsa; Ft. Worth N., Ft. Worth.
	We solicit your correspondence and give prompt service. Outside items given special attention by an officer.													
" ------ "	***First National Bank** 12% 88–129 dB⑧T●‡'84	W. M. McGREGOR, R. E. HUFF, *Ch. of Bd.*	C. E. McCUTCHEN, CARTER McGREGOR	A. M. MILLER	W. U. McCUTCHEN, R. K. FRENCH	1,000,000	632,310	6,788,620	511,880	4,258,630	1,885,610	421,130	2,367,440	Gty. Tr. Co., N. Y.; 1st N., Chi., St. L., and Dallas.
	OLDEST BANK IN WICHITA FALLS													
	We cordially invite correspondence of Banks and Bankers desiring efficient and satisfactory service in this territory.													
" ------ "	*Security National Bank*	(*Voluntary liquidation. Effective April 23, 1931*)												
----- "	State Trust Co. d⑧T§'20 6% *par* 100 88–1931	R. E. Huff	Wm. E. Huff	Wm. E. Huff, *Tr.*	Winnie Foster, *A. Tr.*	150,000	13,020	78,060	560	185,110	17,420	2,900	36,210	1st N., Wichita Falls.
" ------ "	***WICHITA STATE BANK & TR. CO.** $135–5% *par* 100 88–132 dⒹT●‡§'09	JOHN HIRSCHI	P. H. SIMMONS, *Active* T. J. WAGGONER	LESTER JONES, *V. P. and Cash.*	I. W. KARRENBROCK, R. V. FITE, W. L. S. GILL	400,000	101,090	1,935,490	290	1,663,660	----------	96,040	677,180	Cent. Han. Bk. & Tr. Co., N. Y.; 1st N., St. L.; Mtle. Bk. & Tr. Co., Dallas.
	Accounts Invited. All Collections and Banking Matters entrusted to us will receive Prompt and Careful Attention.													
" ------ "	Wichita Falls Clearing House (*Members indicated by a* ★)	Lester Jones	----------	----------	H. L. Hunter, *Mgr.*	----------	----------	----------	----------	----------	----------	----------	----------	
" ------ "	**FIRST NATIONAL COMPANY** '28 (First Nat'l Bank Bldg.)	W. M. McGREGOR, R. E. HUFF, *Ch. of Bd.*	C. E. McCUTCHEN, CARTER McGREGOR	A. M. MILLER, *Sec.*	MRS. T. L. COPLIN, *A. Sec.*	250,000	38,300	----------	----------	----------	----------	----------	----------	1st N., Wichita Falls.
	Affiliated with First National Bank													
	INVESTMENTS. MUNICIPAL AND OTHER BONDS.													
Wildorado ----- 189 Oldham D3	The Wildorado State Bank 6% *par* 100 88–1349 ‡§'09	W. E. O'Neal	H. H. Elam	Laura W. O'Neal	T. W. Watson	20,000	7,140	21,930	15,000	54,010	----------	4,800	5,250	1st N., Amarillo; Drov. N., Kan. C.
Willis ---------- 1020 ‖ Montgomery J22	First State Bank 10% 88–1350 ●‡§'16	L. C. Cooper	M. J. Graybill	L. R. Paddock	----------	20,000	4,600	93,260	----------	68,410	13,430	5,950	30,070	Gty. Tr. Co., N. Y.; City Bk. & Tr. Co. and N. Bk. Com., Hou.; City N., Galv.
Wills Point ---2023 Van Zandt E21	First National Bank $130–*par* 100 88–589 ●‡'05	J. C. Lybrand, J. E. Owens, *V. P.*	H. Gilchrist, *Active* H. T. Fry	J. H. Human, *V. P. and Cash.*	C. E. Dean, D. Childs, C. A. Jones	50,000	34,470	395,070	12,500	312,740	21,700	27,670	129,930	Chase N., N. Y.; Rep. N. Bk. & Tr. Co., Dallas.
" ------ "	**STATE NATIONAL BANK** $175–10% *par* 100 88–591 ●‡'09	R. W. Garrett, W. M. Teel, *Ch.*	B. W. Bruce, Jr., R. W. Curtis, *Active*	E. H. White	Miss Allye Smith, F. E. Lea	100,000	42,500	371,600	10,370	340,800	11,910	18,300	153,470	Chase N., N. Y.; Dallas N. and 1st N., Dallas.
" ------ "	*Van Zandt County Nat. Bank*	(*Consolidated with First National Bank, January 23, 1931*)												

DALLAS BANK & TRUST CO. SOLICITS YOUR NORTH TEXAS BUSINESS ESTABLISHED IN 1903

Number under Name of Bank is the New Transit Number given to each bank in U. S. exclusively by The Rand-McNally Bankers' Directory, under the authority of The American Bankers Ass'n.

TEXAS—Continued

Non-Bank Towns with Nearest Banking Point (Indexed Acces.), Lawyers, Laws (indexed) in back of this volume. For Interest Rates, Holidays, etc., see Laws.

Town and County. ▲County Seats. No. 11 F. R. D. E El Paso H Hous. $SanA.	●Mem. A.B.A. ⁿNew $State †Priv. ‡Mem. State B. Ass'n. [Estab. ◆Fed. Res. Depts: T-Trust B-Bond d-SafeDep. ⓢSav. $LastSale %Div.	President.	Vice-President.	Cashier.	Ass't Cashier	Liabilities. Paid-up Capital	Surplus and Profits	Deposits	Other Liabilities	Resources. Loans and Discounts	Bonds and Securities	Miscellaneous	Cash & Exchanges, Due from Banks	Principal Correspondents.
Wilson 160 Lynn C10	Wilson State Bank ‡$'19 $135–10% *par* 100 88–1900	Wm. D. Green	L. Lumsden	J. R. Houston	H. G. Cook	$ 15,000	$ 4,690	$ 41,480	$ 400	$ 34,020		$ 5,560	$ 21,990	Citiz. N., Lubbock; Mtle. Bk. & Tr. Co., Dallas: Cont. N., Ft. Worth.
Winchester 410 H Fayette K19	Winchester State Bank •‡$'08 *par* 100 88–1352	S. F. Drake	Mrs. W. A. Giles J. F. Mohler	E. J. Hart		15,000	3,890	35,310		37,990		5,440	10,760	Chase N., N. Y.; So. Tex. Com'l N., Hou.; Mercantile Bk. & Tr. Co., Dallas.
Windom 317 Fannin C21	First National Bank •‡'25 $100 *par* 100 88–2032	W. Lee Dowlen	Jessie Floyd	Max Wheeler	Carl E. Wright	40,000	3,760	94,600	300	46,830	$ 30,680	11,440	49,700	1st N., Dallas and Honey Grove.
Wingate 213 Runnels F13	Security Bank ‡†'17 88–1763	J. W. Dixon	J. D. Dunn	Duncan Hensley	Miss Leila Harter	2,500	10,970	43,090		29,170	300	6,170	91,910	Winters State, Winters; 1st N., Dallas.
Winnie 321 H Chambers K24	Farmers & Merch. State Bank *par* 100 88–1356 •‡§'10	R. A. Thornton	W. L. Evans R. M. White	O. Graham		15,000	1,380	20,420		23,880		5,230	7,690	City N., Galv.: Tex. N., Beaumont.
Winnsboro 1905 Wood D22	Cain Banking Co., Uninc. d†'26 88–487	C. M. Cain, *Ch.*				11,000	3,000	35,000		25,000		5,000	19,000	1st N., Sulphur Springs and Winnsboro.
" " "	First National Bank •‡'01 $175–10% *par* 100 88–485	Alf. Morris C. H. Morris, *Ch.*	G. D. Hurdle	T. A. Wright	Mrs. Pearl James	100,000	150,820	491,340	162,270	403,580	225,600	125,390	149,860	Chase N., N. Y.; 1st N. and Rep. N. Bk. & Tr. Co., Dallas.
Winona 550 Smith E22	Winona State Bank d‡§'10 $150–10% *par* 100 88–1357	J. F. McClung P. T. McClung, *Ch.*	P. T. McClung	J. B. McClung		20,000	14,570	64,920	10,000	75,950		2,910	30,620	So. Tex. Com'l N., Hou.; 1st N., Dallas; Citiz, N., Tyler.
Winters 2423 Runnels F13	**FIRST NATIONAL BANK** 8% *par* 100 88–1627 •‡'15	Henry James J. W. Dixon, *Ch.*	I. N. Wilkinson, *Act.*	Lyle Deffebach		40,000	16,630	104,620	1,300	68,230	1,500	20,690	72,130	Guaranty Tr. Co., N. Y.: Ft. W. N., Ft. Worth; 1st N., Dallas; 2nd N., Hou.
" " "	Winters State Bank •‡§'06 $225–20% *par* 100 88–606	Jno. Q. McAdams W. D. Meadows, *Ch.*	C. T. Rives, *Inactive*	Carl Henslee	H. W. Robinson, Jr. Hart Phillips	50,000	66,600	485,420	25,050	223,060	200,000	66,280	137,730	Cent. Han. Bk. & Tr. Co., N. Y.; 1st N., Dallas; Cont. N., Ft. Worth; So. Tex. Com'l N., Hou.
Wolfe City 1405 Hunt C20	Wolfe City National Bank in Wolfe City 88–582 d •‡'89 12% *par* 100	S. A. Longmoor	Ula Bush	R. L. Mullins	J. O. Jones	25,000	19,340	200,890		110,730	47,850	22,500	64,150	Rep. N. Bk. & Tr. Co., Dallas.
Woodsboro 1286 $ Refugio O19	First National Bank •‡'19 $220–10% *par* 100 88–1471	W. M. Dodson	F. B. Rooke	H. Cummins	G. W. Dahse	25,000	31,000	361,200		225,470	3,350	15,940	173,070	Cent. Han. Bk. & Tr. Co., N. Y.; So. Tex. Com'l N., Hou.; Groos N., San Antonio.
Woodson 225 Throckmorton D15	Woodson State Bank •‡§'07 $200–10% *par* 100 88–1358	G. D. Dickie	Alex. Dickie	Bogan Higgs	Harry Horton	12,500	15,500	135,000	15,000	152,000		18,000	8,000	1st N., Dallas; 1st N., Ft. Worth and Breckenridge.
▲**Woodville** 969 H Tyler I24	Citizens State Bank •‡§'20 $600–10% *par* 100 88–1910	L. M. Feagin	D. P. Mann	D. P. Mann	J. B. Shillings	15,000	73,050	402,930		267,370	34,470	28,450	160,690	1st N., Hou.: Am. N., Beaumont; Rep. N. Bk. & Tr. Co. and 1st N., Dallas.
Wortham 1404 Freestone G20	First National Bank •†'06 $150–10% *par* 100 88–759	M. C. Strange N. B. Boyd, *Ch.*		A. J. McKinney	C. K. Bounds F. C. Graves	60,000	29,370	150,120	60,000	161,250	82,250	22,000	33,980	Cent. Han. Bk. & Tr. Co., N. Y.; 1st N., Dallas; 2nd N., Hou.
" " "	First State Bank d •‡$'07 *par* 100 ◆ 88–760	J. L. Bays	T. B. Poindexter W. J. Bryan	VanHook Stubbs	U. L. Davis G. O. Summers	50,000	14,850	179,290		160,360	67,620		25,570	So. Tex. Com'l N., Hou.; 1st N., Dallas.
Wylie 771 Collin D19	Farmers & Merch. State Bk. *par* 110 88–2146 d‡$'29	R. L. Thornton	W. F. Boyd C. C. Fawcett	C. E. Stewart	Leeton Hillis	25,000	5,200	87,100		82,230	3,900	6,200	24,970	Mtle. Bk. & Tr. Co., Dallas.
Yoakum 5656 $ Lavaca M19	First State Bank d ⓢ‡$'31 88–1792 *(Reorganization of Farmers & Merchants State Bank)*	M. C. Parrish	C. B. Sullivan J. H. Quota, *Act.*	J. H. Quota	H. A. Donnelly	25,000	15,290	180,830		79,870	64,530	18,860	57,850	City-Cent. Bk. & Tr. Co., San Antonio; Hou. N., Hou.; Rep. N. Bk. & Tr. Co., Dallas.
" " "	**YOAKUM NATIONAL BANK** *par* 100 88–222 d ⓑ •‡'07 *(Bank in Dewitt Co.)*	E. A. PALMER J. M. BENNETT, *Ch.*	J. M. GREEN O. T. PRICE A. A. RIGGS, *Act.*	T. A. RIDGEWAY	HARRY THIELE, JR.	100,000	75,930	1,131,600	55,090	497,960	282,310	98,970	483,370	Cent. Han. Bk. & Tr. Co., N. Y.; Cont. Ill. Bk. & Tr. Co., Chi.; So. Tex. Com'l N., Hou.; Mtle.-Com. Bk. & Tr. Co., St. L.
	Collections sent us will receive prompt attention and remitted on day of payment. Prompt attention given all Banking matters entrusted to us.													
Yorktown 1882 $ Dewitt M18	**FIRST NATIONAL BANK** $150–10% *par* 100 88–659 d •‡'03	R. P. KORTH SEND US YOUR ITEMS DIRECT. Prompt attention given Bill of Lading Drafts, Collections, Cash and Time Items, and remitted for on day of payment.	W. WESTHOFF M. G. ECKHARDT	E. P. ZINCKE	O. W. EHLERS	50,000	67,930	631,620	16,010	321,960	68,310	32,630	342,700	U. S. N., Galv.; Alamo N., San Antonio; So. Tex. Com'l N., Hou.
" " "	First State Bank •‡$'07 10% 88–660	F. Kraege	Wm. Metz Gus Thuem	W. C. Metz	J. E. Strieber	35,000	34,030	446,340		281,210	39,510	13,970	180,680	Chatham Phenix, N.Y.; Gty. State, San Ant.
▲**Zapata** 1527 $ Zapata S15	Bank of Zapata †'19 88–2073	Wilmer Threadgill		R. San Miguel, Jr.		12,500	5,000	25,000		31,500		4,000	7,000	D. & A. Oppenheimer, San Antonio; Am. N., Austin.

Digitized for FRASER
https://fraser.stlouisfed.org
Federal Reserve Bank of St. Louis

Complete Banking Facilities

WITH the inclusion of well-organized Trust and Investment departments, this Bank now offers complete financial facilities to business throughout the intermountain region. The enlarged scope of service makes this Bank more useful than ever to correspondent bankers.

Our policy is one of sound and conservative progressiveness in all our activities.

You will find that we are always in close touch with business in this territory, and that we can handle your collections efficiently.



Resources More Than Twelve Million Dollars

THE CONTINENTAL NATIONAL BANK AND TRUST COMPANY

of Salt Lake City

MEMBER FEDERAL RESERVE SYSTEM

SOUND *and* PROGRESSIVE

Officers

J. E. COSGRIFF, President

E. A. CULBERTSON . . . Vice President
EUGENE GILES, Vice Pres. and Trust Officer
J. H. GRUT . . . Vice Pres. and Cashier
G. S. MURPHY . . . . Assistant Cashier

FIRST SECURITY CORPORATION — OGDEN, UTAH

Operating 28 banks in Utah, Idaho, and Wyoming, at Salt Lake City, Ogden, Logan, Hyrum, Magna, Garfield, Bingham, and Richmond, Utah; Rock Springs and South Superior, Wyoming; Boise, Pocatello, Idaho Falls, Blackfoot, Ashton, Montpelier, Preston, Gooding, Jerome, Shoshone, Hailey, Mountain Home, Rupert, Nampa, Payette, Emmett, Idaho.

Combined Resources Over $50,000,000 — ***LARGEST INTERMOUNTAIN BANKING ORGANIZATION***

Utah.

INDEX TO COUNTIES.

Beaver.....M 5
Box Elder....C 7

Cache.....B 12
Carbon.....I 18

Daggett.....E 23
Davis.....D 11
Duchesne...G 18

Emery.....K 17

Garfield.....O 12
Grand.....L 23

Iron.....O 4

Juab.....I 6

Kane.....Q 11

Millard.....K 6
Morgan.....D 13

Piute.....M 10

Rich.....C 14

Salt Lake....F 11
San Juan....O 23
Sanpete.....J 12
Sevier.....L 12
Summit.....E 17

Tooele.....F 5

Uintah.....G 23
Utah.....G 12

Wasatch....G 15
Washington..Q 3
Wayne.....M 16
Weber.....D 12

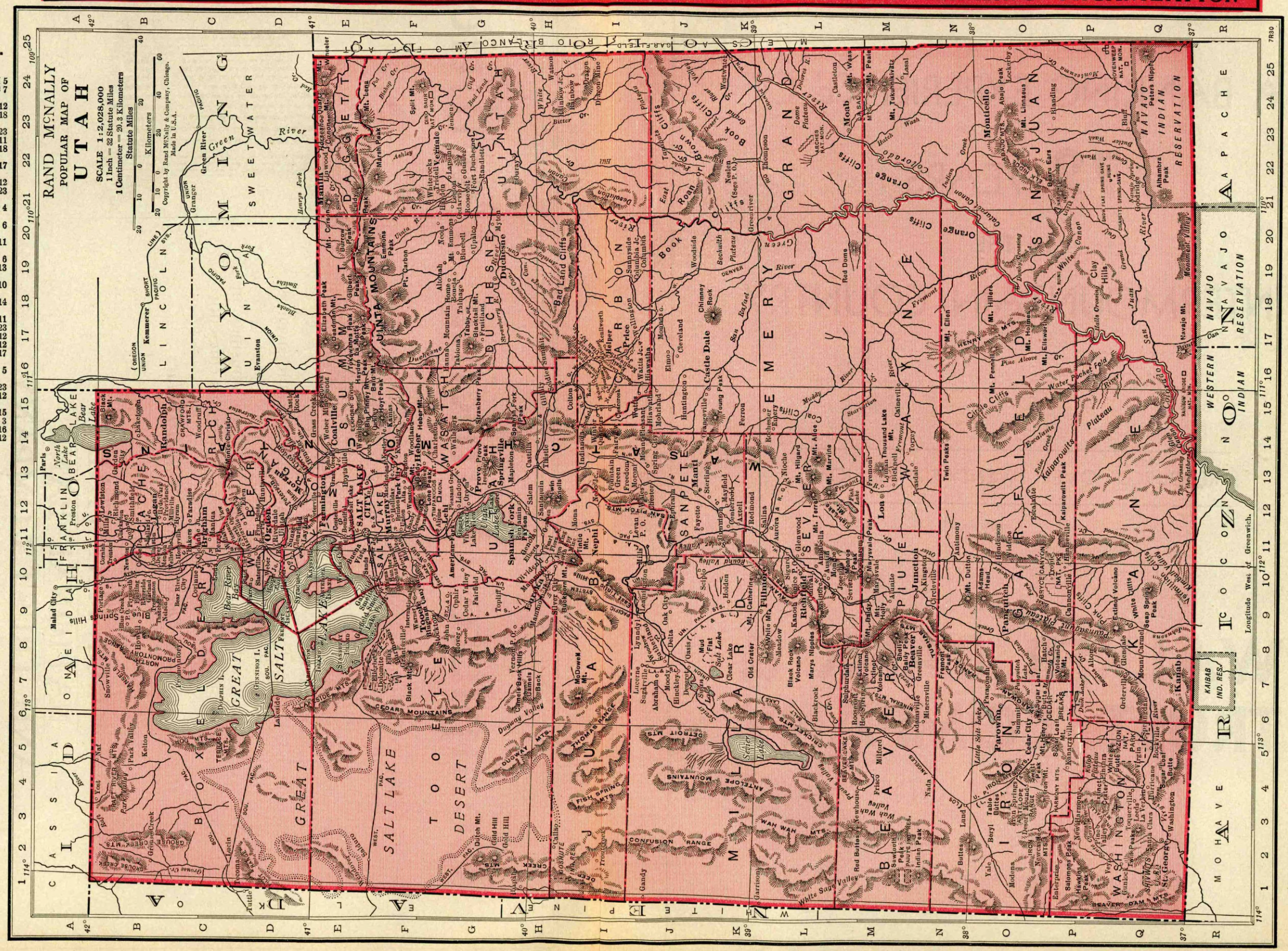

A. S. Pratt & Sons, Inc.—Specialists in Government Bonds
WASHINGTON, D. C.

See Back of Washington, D. C. Map

A BANKING EXPERIENCE OF

72 YEARS

IN. THE

INTERMOUNTAIN COUNTRY

RESOURCES OVER TWENTY-SIX MILLIONS

WALKER BANK & TRUST COMPANY

SALT LAKE CITY

ESTABLISHED 1859 INCORPORATED 1903

MEMBER FEDERAL RESERVE SYSTEM

for FRASER
ser.stlouisfed.org
Reserve Bank of St. Louis

Number under Name of Bank is the New Transit Number given to each bank in U. S. exclusively by The Rand McNally Bankers' Directory, under the authority of The American Bankers Ass'n.

UTAH

Non-Bank Towns with Nearest Banking Point (Indexed Acces.), Lawyers, Laws (indexed) in back of this volume. For Interest Rates, Holidays, etc., see Laws.

Town and County. ▲County Seats. No. 12 F. Res. Dist. Salt Lake Branch.	●Mem. A.B.A. ⁿNew §State †Priv. ‡Mem. State B. Ass'n. [Estab. ◆Fed. Res. Depts: T-Trust B-Bond d-SafeDep. ⑧Sav. $LastSale%Div.	President.	Vice-President.	Cashier.	Ass't Cashier	Liabilities. Paid-up Capital	Surplus and Profits	Deposits	Other Liabilities	Resources. Loans and Discounts	Bonds and Securities	Miscellaneous	Cash & Exchange, Due from Banks	Principal Correspondents.
American Fork Utah G12 3047	Bank of American Fork $275-15% *par* 100 97-55 d⑧T•‡$'89	S. L. Chipman	W. S. Chipman	W. S. Chipman H. C. Johnson, *A, C, and Tr, Off.*	J. A. West Jarvis Aydelotte	$ 50,000	$ 113,230	$ 883,470		$ 811,480	$ 2,730	$ 88,060	$ 144,420	Cent. Han. Bk. & Tr. Co., N.Y.; Utah State N., Salt Lake C.
" ------ "	Peoples State Bank d⑧•‡$'13 $135-6% *par* 100 97-102	J. F. Noyes	W. H. Chipman	Clifford E. Young	C. P. Crookston	40,000	22,410	351,240	$ 45,760	384,080	15,800	19,550	39,980	Irv. Tr. Co., N. Y.; Deseret N., Salt Lake C.
▲**Beaver** 1673 Beaver M7	State Bank of Beaver County $85 *par* 50 97-47 d⑧•‡$'05	C. F. Harris	James H. Yardley	G. Fernley	Emma T. Mathews	27,000	27,260	209,520	68,550	274,220	4,520	44,320	9,260	Deseret N., Salt Lake C.
Bingham Canyon Salt Lake F10 3248	**FIRST SECURITY BANK** $280-12% 97-36 d⑧•‡$'03 *par* 50	D. D. MOFFATT **Member Bank—Largest Inter-Combined Reso Complete Bank**	J. D. SHILLING C. E. ADDERLEY E. G. BENNETT **First Security Cor Mountain Banki urces over Fifty ing and Investme**	S. E. FERNLEY C. T. S. PARSONS, *Sec. and Tr.* **poration System ng Organization. Million Dollars. nt Facilities.**	B. T. LYNCH **of Banks.**	**26,000** **See Adv**	**43,940** *(Inc. Res.)* **ertise m Utah,**	**698,950** **ent on Idaho a**	**Index t nd Wyo**	**116,980** **o Wyom ming.**	**309,360** **ing and**	**14,630** **on Map**	**327,900** **s of**	Irv. Tr. Co., N.Y.; 1st N., Chi.; 1st N., Oma.; Com. Tr. Co., Kan. C.; 1st N., Den.; Secur. N., Salt Lake C.; 1st N., Ogden; U. S. N., Port.; Bk. of Am. N. Tr. & Sav. Assn., *(Head Office)* San F.; 1st Secur., Boise.; Old N. Bk. & Tr., Spokane.
Bountiful 2571 Davis E11	Bountiful State Bank $150-9% 97-56 d⑧•‡$'06 *par* 100	J. A. Eldredge	Richard Stringham	David Mabey	L. H. Sessions	100,000	49,450	571,120	5,670	551,430	10,250	60,470	104,100	N. City, N. Y.; Utah State N., and Deseret N., Salt Lake C.; Ogden State, Ogden.
▲**Brigham** 5093 Box Elder C11	**FIRST NATIONAL BANK** $125-12% 97-29 ⑧•‡'01	John D. Peters	----------	J. Leo Nelson	Perry D. Peters	100,000	22,030	924,950	20,000	683,080	132,650	121,000	130,250	N. City, N. Y.; Utah State N., and Deseret N., Salt Lake C.
" ------ "	**STATE SECURITY BANK** $75-10% 97-28 d⑧T•‡$'89 *par* 50	J. E. Halverson, *Ch. of Bd. and Pres.*	R. L. Fishburn M. A. Browning	G. A. Anderson	C. B. Stratford	100,000	50,030	1,070,190	7,080	676,850	211,650	129,730	216,270	Irv. Tr. Co., N. Y.; Cont. Ill. Bk. & Tr. Co., Chi.; 1st N. and Ogden State, Ogden; Walker Bk. & Tr. Co., S. L. C.
▲**Castle Dale** 713 Emery J16	Emery County Bank ⑧•‡$'06 $175-8% 97-58	J. B. Crawford	A. D. Keller	Edmund Crawford	E. M. Crawford	25,000	15,480	215,810	2,720	157,460	46,460	2,380	52,710	Deseret N., Salt Lake C.
Cedar City 3615 Iron O5	Bk. of Sou. Utah d⑧•‡$'04 $20-15% *par* 10 ◆ 97-59	M. D. Higbee	J. G. Pace	S. J. Foster	E. M. Corry Arthur Gardner	100,000	92,500	466,600	228,860	725,100	42,190	68,000	52,670	Deseret N., Salt Lake C.; Citiz N. Tr. & Sav., Los A.
Clearfield 799 Davis D11	Clearfield State Bk. d⑧•‡$'17 $150-8% *par* 100 97-117	G. E. Holt	A. Z. Tanner	W. W. Steed, Jr.	Jesse D. Barlow	25,000	16,000	178,240	----------	162,080	----------	4,320	52,840	Utah State N., Salt Lake C.; 1st N., Ogden.
▲**Coalville** 938 Summit E14	First National Bank d⑧•‡'05 $165-12% *par* 100 97-60	Axcil Blonquist	Harve Moore	F. D. Williams	----------	50,000	36,670	674,600	6,570	422,120	172,010	27,150	146,560	Cent. Han. Bk. & Tr. Co., N. Y.; Ogden State and Com'l Secur., Ogden; Oma. N., Oma.; Walker Bk. & Tr. Co., S. L. C.
Delta 1183 Millard F12	Pahvant Valley Bank $120 *par* 100 97-140 d⑧•‡$'28	T. C. Callister	E. L. Lyman, Jr.	Parker Robison	Amelia Black	25,000	9,230	127,100	----------	127,240	5,970	3,720	24,420	N. City, N. Y.; Deseret N., Salt Lake C.; Wells Fargo Bk. & Un. Tr. Co., San F.
Ephraim 1966 Sanpete J13	Bank of Ephraim d⑧•†$'05 $250-12% *par* 100 ◆ 97-61	A. N. Bjerregaard	C. Willardson	F. H. Rasmuson	O. L. Hansen S. E. McCafferty	50,000	52,500	550,000	50,000	540,000	----------	----------	100,000	Utah State N., Salt Lake C.
Eureka 3041 Juab H10	Eureka Banking Co. $125 *par* 100 97-62 d⑧•‡$'15	Geo. H. Dern	J. Geo. Jones	Thos. A. McCormick	Anna Porter	30,000	21,350	215,040	17,770	162,160	61,560	11,050	49,390	Guaranty Tr. Co., N. Y.; Crocker 1st N., San F.; Walker Bk. & Tr. Co., Salt Lake C.
Fairview 1120 Sanpete I14	Fairview State Bk. d⑧•‡$'14 $175-10% 97-109 *par* 100	Ole Lasson	A. R. Anderson	P. Sundwall, Jr.	Eulala Tucker	25,000	28,000	276,060	6,980	227,000	68,530	3,170	29,000	N. City, N. Y.; Deseret N., Salt Lake C.
▲**Farmington** 1339 Davis E11	Davis County Bank ⑧•‡$'92 $300-20% 97-63	J. S. Clark	James A. Eldredge	A. L. Clark	G. S. Clark	25,000	55,170	289,250	20,470	294,700	40,300	15,410	40,480	N. City, N. Y.; Deseret N., Salt Lake C.
▲**Fillmore** 1374 Millard K9	State Bank of Millard County $250-20% 97-64 d⑧T•‡$'07 *par* 100	Joseph T. Finlinson, *Ch. of Bd. and Pres.*	Parker P. Robison	B. G. Kenney	M. Claude Robins	60,000	69,790	574,550	50,500	583,170	56,380	46,290	69,010	N. City, N. Y.; Deseret N., Salt Lake C.; Citiz. N. Tr. & Sav., Los A.; Pahvant Valley, Delta.
Fountain Green Sanpete I13 982	Bank of Fountain Green $200-12%◆ 97-114 d⑧•‡$'16 *par* 100	G. M. Whitmore	John E. Aagard	F. D. Smyth	----------	25,000	32,450	430,340	3,000	274,000	48,550	1,000	167,240	N. City, N. Y.; 1st N., Nephi; Secur. N., Salt Lake C.
Garfield 2010 Salt Lake E10	**FIRST SECURITY BANK** $400-10% 97-65 d⑧•‡$'07 *par* 100	D. D. MOFFAT **Member Bank—Largest Inter-Combined Reso Complete Bank**	E. G. BENNETT W. J. O'CONNOR J. M. BIDWELL **First Security Cor Mountain Banki urces over Fifty ing and Investme**	F. L. WARNICK C. T. S. PARSONS, *Sec. and Tr.* **poration System ng Organization. Million Dollars. nt Facilities.**	H. E. NICHOLSON **of Banks.**	**30,000** **See Adv**	**40,370** *(Inc. Res.)* **ertise m Utah,**	**353,060** **ent on Idaho an**	**Index t d Wyom**	**30,930** **o Wyom ing.**	**106,260** **ing and**	**23,510** **on Ma**	**262,740** **ps of**	Irv. Tr. Co., N.Y.; 1st N., Chi.; 1st N., Oma.; Com. Tr. Co., Kan. C.; 1st N., Den.; Secur. N., Salt Lake C.; 1st N., Ogden; U. S. N., Port.; Bk. of Am. N. Tr. & Sav. Assn., *(Head Office)*, San F.; 1st Secur., Boise.; Old N. Bk. & Tr., Spokane.
Grantsville 1201 Tooele F9	Grantsville Deseret Bank $50-8% *par* 50 97-67 ⑧•‡$'10	M. A. Eliason	P. E. Wrathall	P. E. Anderson	J. A. Hunter	20,000	18,000	140,000	20,000	145,000	2,000	23,000	28,000	Cont. N. Bk. & Tr., Salt Lake C.
Greenriver 474 Emery K20	Commonwealth Bk. ⑧•‡$'21 $75-4% *par* 100 97-68	N. S. Neilson, *Ch. of Bd. and Pres.*	W. F. Asimus	I. E. Jorgensen	----------	25,000	----------	60,830	5,000	52,940	5,090	15,700	17,090	Cont. Ill. Bk. & Tr. Co., Chi.; Cont. N. Bk. & Tr., Salt Lake C.; U. S. N., Den.
Gunnison 1057 Sanpete K12	Gunnison Valley Bank $74-6% ◆ 97-69 d⑧•‡$'09 *par* 50	Wm. Metcalf, *Ch. of Bd. and Pres.*	Ira Overfelt J. N. Christiansen	Ira Overfelt	C. E. Andersen Marie Gledhill	25,000	16,640	255,430	27,450	237,980	18,220	43,120	25,190	Deseret N., Salt Lake C.
▲**Heber** 2477 Wasatch F14	Bank of Heber City d⑧•†'02 $12.50-8% *par* 10 97-70	J. W. Clyde	William Coleman	Emer W. Murdock	Malcolm Lenberg	100,000	41,220	626,450	----------	626,790	5,520	41,740	93,620	Chase N., N.Y.; Utah State N., Salt Lake C.; Knight Tr. & Sav., Provo.

Town and County. ▲County Seats. No.12Fed.Res.Dist. Salt Lake Br.	●Mem.A.B.A. ⁿNew §State †Priv. ‡Mem. State B. Ass'n. [Estab. ◆Fed. Res. Depts:T-Trust B-Bond d-SafeDep.ⓈSav.$LastSale%Div.	President.	Vice-President.	Cashier.	Ass't Cashier.	Liabilities. Paid-up Capital	Surplus and Profits	Deposits	Other Liabilities	Resources. Loans and Discounts	Bonds and Securities	Miscellaneous	Cash & Exchanges, Due from Banks	Principal Correspondents.
Helper 2707 Carbon 116	Helper State Bank dⓈT•‡$'10 $350–20% *par* 100 ◆ 97–71	J. Barboglio	F. R. Slopanskey	Jack Vignetto	Arthur Dalpiaz	$ 50,000	$ 102,110	$ 897,280		$ 586,130	$ 160,080	$ 350	$ 302,820	Guaranty Tr. Co., N. Y.; Utah State N., Salt Lake C.; Am. Tr., San F.
Hurricane 1197 Washington Q4	State Bk. of Hurricane $15–8% *par* 10 97–120 dⓈ•‡$'17	David Hirschi	C. B. Petty James Judd	Claud Hirschi	Maude Lemmon	20,000	11,080	164,230		146,910		1,250	47,160	Chase N., N. Y.; Far. & Merch., Provo.
Hyrum 1869 Cache B11	*First Security Bank*	(*Merged with Thatcher Bros. Banking Co., Logan, Utah, July* 11, 1931)												
Kamas 491 Summit F14	Kamas State Bank dⓈ•‡$'09 8% 97–73	Jas. A. Knight	J. B. Hoyt	Moses C. Taylor	Doris McCormick	20,000	13,150	264,880		216,240	36,240	10,360	35,200	Cont. N. Bk. & Tr., Salt Lake C.; 1st N., Ogden
Kaysville 992 Davis E11	Barnes Banking Co.ⓈⓈ•‡$'91 $400–24% *par* 100 ◆ 97–74	Royal C. Barnes	J. G. M. Barnes	J. R. Gailey		50,000	114,530	363,800	$ 30,020	492,260	16,000	3,840	46,250	Deseret N., Salt Lake C.
Layton 597 Davis D11	First National Bank dⓈ•‡'05 12% *par* 100 97–75	E. P. Ellison	Rufus Adams J. M. Smith	L. E. Ellison	Vird Cook	25,000	74,110	338,640	25,000	347,380	37,540	6,010	71,820	Chase N., N. Y.; Com'l Secur., Ogden; Secur. N., and Walker Bk. & Tr., Salt Lake C.
Lehi 2826 Utah G12	State Bank of Lehi dⓈ•‡$'14 $175–8% *par* 100 97–35	W. S. Chipman	J. H. Gardner	E. L. Chipman	G. R. Adamson	25,000	28,000	287,100		236,210		35,660	68,220	Cent. Han. Bk. & Tr. Co., N. Y.; Utah State N., Salt Lake C.
Lewiston 1783 Cache A12	*Lewiston State Bank $175–12% *par* 100 97–76 dⓈ•‡$'05 (**Member Cache Valley Clearing House, Logan, Utah*)	Martin Pond	Hyrum Hayball	S. R. Rogers	Langton Barber	40,000	20,210	241,740	11,930	237,770	5,650	28,320	42,190	1st N., N.Y.; 1st N., Ogden; Walker Bk. & Tr. Co., Salt Lake C.
▲**Loa** 343 Wayne M12	State Bk. of Wayne.ⓈT•‡$'20 $120–4% *par* 125 97–133	John S. Hiskey	John R. Stewart	Arthur Brian		25,000	13,810	82,300	10,040	107,070		2,040	22,040	Secur. N., Salt Lake C.; James M. Peterson Bk., Richfield.
▲**Logan** 9979 Cache B12	*Cache Valley Bkg. Co. $235–12% ◆ 97–23 dⒷⓈT•‡$'03 *par* 100	F. P. Champ	A. H. Thompson Hyrum Hayball	W. O. Darley	N. W. Haws L. W. Hovey	100,000	90,490	1,711,110	6,070	910,560	422,170	92,660	482,270	1st N., N. Y.; Walker Bk. & Tr. Co., Salt Lake C.; Ogden State, Ogden.
" "	*FIRST NATIONAL BANK 97–22 dⓈ•‡'92	J. H. Anderson	L. S. Smart A. Sonne	A. Sonne	L. Westerholm J. E. Olson, *Tr. Off.*	100,000	35,000	1,641,080	235,040	1,441,130	246,750	105,070	218,160	Irv. Tr. Co., N. Y.; Utah State N., Salt Lake C.; Ogden State, Ogden.
" "	*THATCHER BROS. BANKING COMPANY $300–16% 97–21 dⒷⓈT•‡$'83 *par* 100	D. C. BUDGE Member Bank—Largest Inter-Combined Reso Complete Bank	H. J. HATCH E. G. BENNETT First Security Cor Mountain Banki urces over Fifty ing and Investme	N. SALISBURY poration System ng Organization. Million Dollars. nt Facilities.	RULON GARDNER of Banks.	100,000 See	201,680 (*Incl Reserves*) advertis	1,661,000 ement o Utah,	n index Idaho	1,365,960 to Wyo and Wy	172,900 ming a oming.	135,200 nd on m	288,610 aps of	Irv. Tr. Co., N. Y.; 1st N., Chi.; 1st N., Oma.; Com. Tr. Co., Kan. C.; 1st N., Den.; Secur. N., Salt Lake C.; 1st N., Ogden; U. S. N., Port.; Bk. of Am. N. Tr. & Sav. Assn., (*Head Office*) San F.; 1st Secur., Boise; Old N. Bk. & Un. Tr., Spokane.
" "	Cache Valley Clearing House (*Members indicated by a **)	W. O. Darley	Thomas Farr	Clifford Warr, *Sec.*										
Magna 1515 Salt Lake F10	FIRST SECURITY BANK $125–10% 97–113 dⒷⓈ•‡$'07 *par* 100	D. O. MOFFATT Member Bank—Largest Inter-Combined Reso Complete Bank	E. G. BENNETT F. O. HAYMOND First Security Co Mountain Banki urces over Fifty ing and Investme	F. L. WARNICK rporation System ng Organization. Million Dollars. nt Facilities.	PAUL V. PLATT C. T. S. PARSONS, *Sec. and Tr.* of Banks.	25,000 See	11,150 (*Incl. Reserves*) advertis	295,590 ement o Utah,	n index Idaho	70,850 to Wyo and Wy	89,730 ming a oming.	9,210 nd on m	161,950 aps of	Irv Tr. Co., N. Y.; 1st N., Chi.; 1st N., Oma.; Com. Tr. Co., Kan. C.; 1st N. Den.; Secur. N., Salt Lake C.; 1st N., Ogden; U. S. N., Port.; Bk. of Am. N. Tr. & Sav. Assn., (*Head Office*) San F.; 1st Secur., Boise; Old N. Bk. & Un. Tr., Spokane.
▲**Manti** 2200 Sanpete J13	Manti City Savings Bank 97–77 Ⓢ•‡$'90	Lewis Anderson	Alexander Barton	Ray. P. Dyreng	J. J. Jensen	50,000	92,200	607,650		552,920	77,600	41,970	77,350	Irv. Tr. Co., N. Y.; 1st N., Chi.; W. F. Bk. & Un. Tr., San F.; Deseret N., S. L. C.
Midvale 2451 Salt Lake F11	Midvale State Bank dⒹ•‡$'09 8% *par* 100 97–49	W. S. Chipman	A. W. Ivins	H. Taylor	Charles Schmidt	35,000	15,000	381,000	53,410	354,710	15,550	52,230	61,980	Chase N., N. Y.; Utah State N. and Walker Bk. & Tr. Co., Salt Lake C.
Milford 1517 Beaver M5	Milford State Bank dⒹ•‡$'12 $170–10% *par* 100 97–78	R. H. Pitchforth Sam Cline, *Ch.*	Sam Cline	F. R. Levi	J. C. Smith	25,000	35,000	357,300	5,240	341,640	300	17,930	62,660	Cont. N. Bk. & Tr., Salt Lake C.
▲**Moab** 853 Grand L23	First National Bank dⒹ•‡'16 *par* 100 97–116	D. L. Goudelock	C. A. Robertson V. P. Martin	H. G. Green	W. R. McConkie	50,000	13,410	217,870	66,720	188,470	81,050	47,640	30,840	Secur. N., Salt Lake C.
Monroe 1247 Sevier L10	Monroe State Bank dⒹ•‡$'10 $200–10% *par* 100 97–79	Alma F. Bohman	Alma Magleby	H. R. Tietjen		25,000	28,370	189,400		184,600	5,120	14,050	39,010	N. City, N. Y.; Deseret N., Salt Lake C.
▲**Monticello** 496 San Juan O24	State Bank of San Juan 6% 97–123 dⒹ‡$'26	Chas. Redd, *Ch. of Bd. and Pres.*	Floyd W. Neilson	H. C. Perkins		25,000	15,000	71,250	42,180	132,780	600	5,250	15,390	Deseret N., Salt Lake C.
▲**Morgan** 953 Morgan D12	First National Bank ——•'03 97–80	H. B. Crouch	J. Williams, Jr.	B. W. Heiner		25,000	24,110	231,740	22,000	241,100	20,000	11,370	30,360	1st N., Ogden.
Moroni 1218 Sanpete I13	*Bank of Moroni*	(*Closed April* 22, 19 31)												
Mt. Pleasant 2284 Sanpete I13	*Mt. Pleasant Com'l & Sav. Bk.*	(*Closed July* 15, 193 1)												
" "	*North Sanpete Bank*	(*Closed July* 20, 193 1)												

Banks Advertising in this Directory give Prompt Attention to Collections and Correspondence

Digitized for FRASER
https://fraser.stlouisfed.org
Federal Reserve Bank of St. Louis

Number under Name of Bank is the New Transit Number given to each bank in U. S. exclusively by The Rand-McNally Bankers' Directory, under the authority of The American Bankers Ass'n.

UTAH—Continued

Non-Bank Towns with Nearest Banking Point (Indexed Acces.), Lawyers, Laws (indexed) in back of this volume. For Interest Rates, Holidays, etc., see Laws.

Town and County. ▲County Seats. No.12Fed.Res.Dist. Salt Lake Br.	●Mem.A.B.A. ⁿNew §State †Priv. ‡Mem. State B. Ass'n. [Estab. ◆Fed. Res. Depts:T-Trust B-Bond d-SafeDep.ⓢSav.$LastSale%Div.	President.	Vice-President.	Cashier.	Ass't Cashier.	Liabilities. Paid-up Capital	Surplus and Profits	Deposits	Other Liabilities	Resources. Loans and Discounts	Bonds and Securities	Miscellaneous	Cash & Exchanges, Due from Banks	Principal Correspondents.
Murray 5172 (*Br. of Salt Lake City*) Salt Lake Fll " "	First National Bank 97-26 ●‡'03	D. A. McMillan	Mahonri Spencer	H. A Robbins	Ethel M. Tingley	$ 100,000	$ 27,650	$ 775,460	$ 113,870	$ 349,610	$ 484,870	$ 98,500	$ 84,010	Chase N., N. Y.; Deseret N., Salt Lake C.; W. F. Bk. & Un. Tr. Co., San F.
	Murray State Bank 12% 97-27 d ⓢ ‡$'02	J. E. Cosgriff	G. S. Murphy	T. R. Vincent		15,000	17,000	159,880		158,640	1,300	2,820	22,100	Guaranty Tr. Co., N. Y.; Cont. N. Bk. & Tr., Salt Lake C.
▲**Nephi** 2573 Juab I 12 " "	First National Bank par 50 97-38 dⓢ●‡'86	G. M. Whitmore	J. W. Whitmore Byron Howells	W. C. Andrews	Frank Brough Paul E. Booth	50,000	78,640	573,370		492,370	125,450	25,380	58,800	N. City and N. Y. Tr. Co., N. Y.; Walker Bk. & Tr. Co., S. L. C.; Am. Tr., San F.
	Nephi National Bank 97-39 ⓢ●‡'07	J. S. Ostler	T. A. Foote	Ralph Brough	C. W. Glazier	50,000	780	224,780	48,570	216,380	54,310	22,800	30,150	Deseret N., Salt Lake C.

OGDEN—Reserve City

(Fed. Reserve Dist. No. 12, Salt L. City Br.) (Weber D 11) County Seat. Pop. 40,272.

●Mem. A.B.A. ⁿNew §State †Priv. ‡Mem. State B. Ass'n. [Estab. ◆Fed. Res. Depts:T-Trust B-Bond d-SafeDep.ⓢSav.$LastSale%Div.

*COMMERCIAL SECURITY BANK

$165–8% par 100 ◆ 97-1 dⓢT●‡$'25

President.	Vice-President.	Cashier.	Ass't Cashier.	Liabilities. Paid-up Capital	Surplus and Profits	Total Deposits	Other Liabilities	Resources. Loans and Discounts	Bonds and Securities	Miscellaneous Resources	Cash & Exchanges, Due from Banks	Principal Correspondents.
H. E. HEMINGWAY F. J. STEVENS, *Ch. of Bd.*	S. G. DYE J. H. RILEY	H. B. BARTON H. W. HINLEY, *Tr. Off.*	W. A. BUDGE	$ 300,000	$ 149,490	$ 3,997,470	$ 29,720	$ 2,645,090	$ 571,190	$ 189,330	$ 1,071,060	New York Trust Company New York Continental Illinois Bank & Tr. Co. Chicago Wells Fargo Bk. and Un. Tr. Co. San Francisco Continental National Bank & Trust Co. Salt Lake City Walker Bank & Trust Co. Salt Lake City Security-First National Bank Los Angeles Omaha National Bank Omaha

Prompt and efficient service in handling Collections.

Credit inquiries invited.

*FIRST NATIONAL BANK

$150–12% par 100 97-2 dBT●‡'75

President.	Vice-President.	Cashier.	Ass't Cashier.	Liabilities. Paid-up Capital	Surplus and Profits	Total Deposits	Other Liabilities	Resources. Loans and Discounts	Bonds and Securities	Miscellaneous Resources	Cash & Exchanges, Due from Banks	Principal Correspondents.
M. S. ECCLES	G. S. ECCLES M. A. BROWNING R. B. PORTER LAWRENCE CLAYTON	A. V. McINTOSH O. C. HAMMOND, *A. V. P.*	W. I. STODDARD	500,000	280,700 (*Incl. Reserves*)	6,284,800	504,100	3,501,850	2,244,890	78,990	1,743,870	Irving Trust Company New York First National Bank Chicago Commerce Trust Company Kansas City First National Bank Denver First National Bank Omaha Security National Bank Salt Lake City United States National Bank Portland Bk. of America N. Tr. & Sav. Assn., (Head Office) San Francisco First Security Bank Boise Old National Bank & Union Trust Co. Spokane

MEMBER BANKS
FIRST SECURITY CORPORATION SYSTEM OF BANKS.
LARGEST INTER-MOUNTAIN BANKING ORGANIZATION.
COMBINED RESOURCES
OVER FIFTY MILLION DOLLARS.
COMPLETE BANKING AND INVESTMENT FACILITIES.

See advertisement on index to Wyoming and on maps of Utah, Idaho, and Wyoming.

FIRST SAVINGS BANK

$300–15% par 100 97-6 dBⓢT●‡$'89

President.	Vice-President.	Cashier.	Ass't Cashier.	Liabilities. Paid-up Capital	Surplus and Profits	Total Deposits	Other Liabilities	Resources. Loans and Discounts	Bonds and Securities	Miscellaneous Resources	Cash & Exchanges, Due from Banks	Principal Correspondents.
M. S. ECCLES	G. S. ECCLES, *Exec.* M. A. BROWNING R. B. PORTER	S. T. JEPPESEN, *A. V. P. and Cash.* W. H. LOOS, *A. V. P.*	W. H. LOOS, *Tr. Off.* W. L. WILSON, *A. C. and A. Tr. Off.*	250,000	292,300 (*Incl. Res.*)	4,252,390		2,913,400	1,298,250	103,220	479,810	Irving Trust Company New York First National Bank Chicago First National Bank Omaha Commerce Trust Co. Kansas City First National Bank Denver Security National Bank Salt Lake City First National Bank Ogden United States National Bank Portland Bk. of America N. Tr. & Sav. Assn., (Head Office) San F. and (Main Office) Los A. First Security Bank Boise Old National Bank & Union Trust Co., Spokane.

See advertisement on index to Wyoming and on maps of Utah, Idaho, and Wyoming.

*OGDEN STATE BANK

30% par 100 97-5 dBⓢT●‡$'89

President.	Vice-President.	Cashier.	Ass't Cashier.	Liabilities. Paid-up Capital	Surplus and Profits	Total Deposits	Other Liabilities	Resources. Loans and Discounts	Bonds and Securities	Miscellaneous Resources	Cash & Exchanges, Due from Banks	Principal Correspondents.
A. P. BIGELOW G. L. BECKER, *Ch.* D. E. DAVIS, *V.P.*	G. L. BECKER H. M. ROWE J. N. SPARGO	W. N. FARR O. J. STILWELL, *Tr. Officer* D. J. BARKER, *A. Tr. Officer.*	A. R. DAWSON O. G. ELLIS	100,000	334,930	7,677,710		5,216,280	1,634,150	258,820	1,003,420	Chase National Bank New York Continental Illinois Bank and Trust Co. Chicago Wells Fargo Bank and Union Trust Company San Francisco United States National Bank Omaha Colorado National Bank Denver Deseret National Bank Salt Lake City

We make a specialty of, and have unequaled facilities for handling your items and collections for Utah and Southern Idaho. Moderate charge. Try us.

Ogden Clearing House (*Members indicated by a**)	M. S. Eccles	A. P. Bigelow	H. B. Barton, *Sec. and Tr.*	
Hogle & Co., J. A. ¶ (Eccles Bldg.)				J. C. Evans, *Mgr.*

(See pages 92-93-94 for Number of National, State and Private Banks, Total Deposits by Cities, States, etc.)

Banks Advertising in this Directory give Prompt Attention to Collections and Correspondence

Number under Name of Bank is the **New Transit Number** given to each bank in U. S. exclusively by **The Rand-McNally Bankers' Directory**, under the authority of **The American Bankers Ass'n.**

UTAH—Continued

Non-Bank Towns with **Nearest Banking Point** (Indexed Acces.), **Lawyers, Laws** (indexed) in back of this volume. For **Interest Rates, Holidays,** etc., see **Laws.**

Town and County. ▲County Seats. In No. 12 F. R. D. Salt Lake Branch.	●Mem. A.B.A. "New §State †Priv. ‡Mem. State B. Ass'n. [Estab. ◆Fed. Res. Depts: T-Trust B-Bond d-SafeDep. ⓢSav. $LastSale%Div.	President.	Vice-President.	Cashier.	Ass't Cashier.	Liabilities. Paid-up Capital	Surplus and Profits	Deposits	Other Liabilities	Resources. Loans and Discounts	Bonds and Securities	Miscellaneous	Cash & Exchanges, Due from Banks	Principal Correspondents.
▲**Panguitch** ...1541 Garfield O8	Panguitch State Bank $150–8% *par* 100 97–138 ⓑ●‡$'24	W. J. Henderson .. W. H. Tebbs, *Ch.*	Ira W. Hatch.....	Parley Ipson.....	Ned Miller	$ 25,000	$ 16,630	$ 123,240	$ 20,000	$ 151,710	$ 500	$ 3,850	$ 28,810	N. City, N. Y., Secur. N., Salt Lake C., 1st State, Salina.
Park City.....4281 Summit F13	First National Bank 97–85 dB③●‡'91	Sherman Armstrong, *Ch. of Bd. and Pres.*	W. W. Armstrong...	Jerome Paxton.....	M. D. Martin	50,000	17,840	670,010	.....	271,820	273,220	17,940	175,470	N. Y. Tr. Co., N. Y.; Walker Bk. & Tr. Co., Salt Lake C.; Bk. of Calif. N. A., Los A.
" ..... "	State Bank of Park City $200–10% 97–115 d⓼●‡$'17 *par* 100	O. N. Friendly, *Ch. of Bd. and Pres.*	E. S. Hills	H. Fred Egan.....	.....	25,000	44,730	790,590	.....	168,390	614,710	8,000	69,210	N. City, N. Y.; 1st N., Chi.; W. F. Bk. & Un. Tr., San F.; Deseret N., Salt Lake C.
▲**Parowan**.....1474 Iron O6	Bank of Iron County ...●‡$'08 ◆ 97–86	L. N. Marsden.....	Wm. Adams.....	J. C. Mitchell	Eva Adams	35,000	25,910	172,080	70,110	261,790	2,650	19,000	19,660	Utah State N., Salt Lake C.
Payson .....3045 Utah H12	State Bank of Payson *par* 100 ◆ 97–119 d⓼●‡$'17	O. B. Erlandson..... G. M. Whitmore, *Ch.*	Henry Erlandson.. Byron Howells, *A. V. P.*	Ray Monsen.....	.....	50,000	10,000	180,800	155,200	312,000	2,900	38,500	42,600	Walker Bk. & Tr. Co., Salt Lake C.
Pleasant Grove Utah G12 1754	Bank of Pleasant Grove $235–10% *par* 100 97–88 d⓼●‡$'11	W. S. Chipman, *Ch. of Bd. and Pres.*	J. R. Halliday	S. L. Swenson.....	C. S. Hill	20,000	48,810	345,570	.....	326,800	1,240	10,840	75,510	Utah State N., Salt Lake C.; Bk. of Am. Fork, Am. Fork.
▲**Price**.....4084 Carbon I17	**CARBON COUNTY BANK** $110 *par* 100 ◆97–127 d⓼●‡$'19	J. W. HAMMOND--- **Send 15c with S $1.00 for Credit**	A. W. McKINNON .... JOHN QUILICO **ight Drafts for Pr Reports.**	CLAUDE J. EMPEY--- **esentation,**	.....	50,000	65,580	376,700	20,000	341,540	69,190	17,020	84,540	Chase N., N. Y.; Utah State N., Salt Lake C.
" ..... "	First National Bank d⓼●‡'01 $350–20% *par* 100 97–51	J. Barboglio.....	C. Oscar Hanson ...	G. N. Nelson.....	Eugene C. Hanson .	50,000	87,000	794,630	79,700	684,530	180,420	7,070	139,290	N. City, N. Y.; Secur. N. and Cont. N. Bk. & Tr., Salt Lake C.; Am. Tr. Co., San F.
" ..... "	Price Commercial & Sav. Bk. ◆ 97–52 dB⓼T●‡$'10 20% *par* 100	N. S. Neilson.....	Carl R. Marcusen..	W. E. Anderson ...	Earl F. Hills.....	50,000	86,020	726,610	60,000	579,290	187,740	1,000	154,600	Chase N., N. Y.; Walker Bk. & Tr. Co., and Cont. N. Bk. & Tr., Salt Lake C.; 1st N., Ogden.
▲**Provo**.....14,766 Utah G12	Farmers & Merchants Bank *ar* 100 ◆ 97–18 d⓼T●‡$'06	T. N. Taylor.....	Jno. F. Bennett ... H. A. Dixon	Arnold Dixon.....	Karl Bandley.....	100,000	48,780	909,290	68,800	751,430	172,020	63,480	139,940	Chase N., N. Y.; Utah State N. and Walker Bk. & Tr. Co., Salt Lake C.
" ..... "	Knight Trust & Savings Bank $111–6% ◆ 97–19 d⓼T●‡$'13 *par* 100	J. Wm. Knight	R. E. Allen..... F. G. Warnick	W. E. Allen, *Cash. and Tr. Off.*	W. W. Allen.....	300,000	100,230	916,880	40,000	894,940	235,620	50,240	176,310	N. City, N. Y.; Cont. Ill. Bk. & Tr. Co., Chi., Secur. N. and Utah State N., S. Lake C.
" ..... "	Provo Commercial & Sav. Bk. 97–16 ⓢ●‡$'90	Reed Smoot	P. G. Peterson .... W. R. Phibbs	F. G. Richmond...	J. A. Buttle..... Harlow E. Smoot	100,000	135,730	874,970	2,880	838,660	59,750	55,250	159,920	Irv. Tr. Co., N. Y.; 1st N., Chi.; Cont. N. Bk. & Tr., Walker Bk. & Tr. Co. and Deseret N., S. Lake C.
" ..... "	State Bank of Provo $200–10% 97–17 d⓼●‡$'02 *par* 100	W. H. Brereton...	John Roundy	Alva Nelson	J. F. Greer	25,000	29,800	330,000	.....	270,000	44,000	24,800	46,000	Utah State N., Salt Lake C.; Cont. N., Ogden.
▲**Richfield**.....3067 Sevier L10	James M. Peterson Bank $250–24% ◆ 97–42 d⓼T●‡$'83 *par* 100	James M. Peterson	Emery King	L. E. Cowley	.....	50,000	65,000	500,000	60,000	550,000	21,000	74,000	30,000	Cent. Han. Bk. & Tr. Co., N. Y.; Walker Bk. & Tr. Co., Utah State N., and Utah Sav. & Tr. Co., Salt Lake C.
" ..... "	Richfield Com'l & Sav. Bank $250–16% 97–43 d⓼T●‡$'99 *par* 100	Hans Tuft.....	Arthur Whittaker.	Guy Lewis.....	.....	50,000	130,700	695,200	79,200	726,540	67,610	98,100	62,870	N. City, N. Y.; Walker Bk. & Tr. Co., Deseret N., and Cont. N. Bk. & Tr., Salt Lake C.
" ..... "	State Bank of Sevier 9% *par* 100 97–44 d⓼●‡$'06	C. P. Christensen, *Ch. of Bd. and Pres.*	Robt. D. Young....	D. P. Jensen	Alfred J. Bird.....	45,000	29,210	281,220	.....	300,640	24,570	.....	30,230	Chase N., N. Y.; Utah State N., Salt Lake C.; Bk. of Am. of Calif., San F.
Richmond.....1140 Cache B12	***FIRST SECURITY BANK** $150–10% *par* 100 97–90 dB⓼●‡$'08 (**Member Cache Valley Clearing House, Logan, Utah*)	J. W. FUNK..... **Member Bank— Largest Inter-M Combined Reso Complete Bank**	E. G. BENNETT..... **First Security Cor ountain Banking urces over Fifty ing and Investme**	C. S. HALL..... **poration System Organization. Million Dollars. nt Facilities.**	..... **of Banks.**	20,000	31,900 (*Inc. Res.*) **See adver**	131,370 **tisement of Utah**	..... **ton ind , Idaho**	118,930 **ex to W and W**	..... **yoming yoming**	18,410 **and on .**	45,920 **maps**	Irv. Tr. Co., N. Y.; 1st N., Chi.; 1st N., Oma.; Com. Tr. Co., Kan. C.; 1st N., Den.; Secur. N., Salt Lake C.; 1st N., Ogden; U. S. N., Port.; Bk. of Am. N. Tr. & Sav. Assn. (*Head Office*), San F.; 1st Secur., Boise; Old N. Bk. & Un. Tr., Spokane.
Riverton.....1025 Salt Lake F11	Jordan Valley Bank d⓼●‡$'05 $16–8% *par* 10 97–91	A. T. Butterfield..	I. E. Freeman	H. R. Hurren.....	A. J. Butterfield...	25,000	14,000	180,000	.....	180,000	5,000	19,000	15,000	Deseret N., Salt Lake C.
Roosevelt.....1051 Duchesne G21	Roosevelt State Bank $155–10% 97–107 d⓼●‡$'20 *par* 100	Elroy Wilkins.....	C. F. Schrader .... Wm. Weiser	R. S. Jordan.....	J. O. Orser	40,000	22,650	167,420	25,000	184,620	5,000	28,730	44,180	Cent. Han. Bk. & Tr. Co., N. Y.; Deseret N., Salt Lake C.; Grand Valley N., Grand Jct., Colo.; Uintah State, Vernal.
Salina.....1383 Sevier K11	First State Bank.....d⓼●‡$'07 $150 *par* 50 ◆ 97–92	H. S. Gates	H. B. Crandall.....	H. B. Crandall.	C. E. Peterson .... E. V. Johnson	25,000	140,950	665,040	7,500	721,390	9,090	.....	108,010	N. City, N. Y.; Walker Bk. & Tr. Co., Salt Lake C.; Secur. 1st N., Los A.

Banks Advertising in this Directory give Prompt Attention to Collections and Correspondence

Digitized for FRASER
https://fraser.stlouisfed.org
Federal Reserve Bank of St. Louis

REAL ESTATE MORTGAGES AND FIRST MORTGAGE BONDS

Subscribers will find a selected list of high-grade dealers in such securities listed under the various cities of this publication.

BEFORE YOU BUY

"Look up your Investment Dealer in the BANKERS' BLUE BOOK."

RAND McNALLY BANKERS BLUE BOOK

Standard the World over since 1872

Digitized for FRASER
https://fraser.stlouisfed.org
Federal Reserve Bank of St. Louis

CHILD, BARCLAY & COMPANY

SALT LAKE CITY

MEMBERS SALT LAKE STOCK AND MINING EXCHANGE

WE SPECIALIZE IN DIVIDEND PAYING UTAH MINING STOCKS

CONSULT US ABOUT ALL UTAH STOCKS AND INVEST-MENTS

REFERS TO ANY BANK IN UTAH

OLDEST BROKERAGE HOUSE IN UTAH

32 Years Under Same Management

Digitized for FRASER
https://fraser.stlouisfed.org
Federal Reserve Bank of St. Louis

Number under Name of Bank is the New Transit Number given to each bank in U. S. exclusively by The Rand-McNally Bankers' Directory, under the authority of The American Bankers Ass'n.

SALT LAKE CITY—Reserve City

Branch of Federal Reserve Bank, District No. 12.

(Salt Lake, E 11) County Seat, Pop. 140,267

●Mem. A.B.A. ⁿNew §State †Priv. ‡Mem. State B. Ass'n. [Estab. ◆Fed. Res. Depts: T-Trust B-Bond d-SafeDep. ⓢSav. $LastSale%Div.

	President.	Vice-President.	Cashier.	Ass't Cashier.	Liabilities. Paid-up Capital	Surplus and Profits	Total Deposits	Other Liabilities	Resources. Loans and Discounts	Bonds and Securities	Miscellaneous Resources	Cash & Exchanges, Due from Banks	Principal Correspondents.
*Bankers Trust Co.	(See First Security Trust Co.)												
*Central Trust Co.	(See First Security Trust Co.)												
*Columbia Trust Company	(Closed December 16, 1930)												
***CONTINENTAL NATIONAL BANK & TRUST CO.** $140–6% *par* 100 31-4 dBⓢT•‡'09 (*Formerly Continental National Bank*)	J. E. COSGRIFF	E. A. CULBERTSON, J. H. GRUT	J. H. GRUT, EUGENE GILES, *V. P. and Tr. Off.*	G. S. MURPHY, G. E. GILES, *A. Tr. Off.*	$ 600,000	$ 259,590	$ 10,923,740	$ 601,460	$ 6,514,640	$ 2,895,350	$ 60,350	$ 2,914,460	Chase National New York; National City Bank New York; Guaranty Trust Co. New York; Continental Illinois Bank & Trust Co., Chicago; Anglo & London Paris National Bank San Francisco; Citiz. National Trust & Sav. Los Angeles
	We make a specialty of collection business. We present promptly, insist upon payment or definite reason for non-payment. Prompt returns at lowest rates.												
*Deseret National Bank $272–15% 31-1 dBT•‡'69 *par* 100	E. S. Hills	E. E. Jenkins, W. F. Armstrong	R. C. Barnes	L. G. Young, H. B. Whitney, *Tr. Off.*	500,000	735,770	5,064,630	500,000	2,320,650	2,459,660	478,740	1,541,350	N. City, N.Y.; 1st N., Chi.; Wells Fargo Bk. & Union Tr. Co., San F.
Deseret Savings Bank ⓢT•‡$'89 $210–12% 31-52	E. S. Hills	R. W. Madsen, Elias A. Smith	R. Q. Cannon		500,000	185,830	7,227,120		3,692,040	2,749,360	609,260	862,280	Irv. Tr. Co., Chase N., and Gty. Tr., N. Y.; Wells Fargo Bk. & Union Tr. Co., San F.
*Federal Reserve Bank of San Francisco 31-31 (Cor. So. Temple & E. State Sts.)	(*Salt Lake City Branch, Federal Reserve Bank of San Francisco, Cal.*)				(*For complete information see page* 85)								
FIRST SECURITY TRUST COMPANY 10% *par* 100 31-59 dBⓢT•‡$'31 (*Merger of Bankers Trust Co. and Central Trust Co.*)	F. E. SMITH, W. W. ARMSTRONG, *Ch. of Bd.*	P. W. DAYER, *V. P. and Tr.*, J. H. RAYBURN	W. R. GRANVILLE, *V. P. and Sec.*, T. F. HAWKES, *A. Tr.*, W. S. BARTON, *A. Sec.* (*Mtg. Dept.*)	J. L. WILSON, *Tr. Off.*, H. O. SNOW, *Mgr. Ins. Dept.*	200,000	333,330 (*Incl. Res.*)	391,100 (*Tr. Dep.*)	68,080	488,320	392,580 (*Trust business only*)	23,810	87,810	Irv. Tr. Co., N. Y.; 1st N., Chi.; Com. Tr. Co., Kan. C.; 1st N., Den.; 1st N., Oma.; Secur. N., Salt Lake C.; 1st Secur., Boise; 1st N., Ogden; Old N. Bk. & Un. Tr. Co., Spok.; U. S. N., Port.; Bk. of Am. N. Tr. & Sav. Assn., (*Head Office*) San F.
	Member Bank—First Security Corporation System of Banks. Largest Inter-Mountain Banking Organization. Combined Resources over Fifty Million Dollars. Complete Banking and Investment Facilities.				**See advertisement on Index to Wyoming and on Maps of Utah, Idaho and Wyoming.**								
Halloran-Judge Trust Company $150–6% 31-62 dBⓢT•‡$'87 *par* 100	W. J. Halloran	R. B. Wright, R. G. Halloran, F. G. Breining	W. E. Coulam, *Sec.*	R. B. Hayes, *A. Sec.*	300,000	139,300	192,860	4,576,620	4,398,780	295,730	464,600	49,670	Chase N., N. Y.
*National Copper Bank	*See Security National Bank*												
Pacific Coast Joint Stock Land Bank 31-64 '22 6% *par* 100	H. J. Grant	W. W. Armstrong, A. O. Stewart	W. McCarthy, *V. P. and Mgr.*	D. John Bloem, *Sec.*	300,000 (*Territory*)	138,990 (*Utah and Idaho*)		4,312,080	4,522,930		194,360	33,780	Bk. of Am. N. Tr. & Sav. Assn., San F.; Deseret N. and Secur. N., Salt Lake C.
***SECURITY NATIONAL BANK** $200–10% *par* 100 31-10 dBⓢT•‡'09 (*Formerly National Copper Bank*)	C. L. SMITH, W. W. ARMSTRONG, *Ch. of Bd.*	E. G. BENNETT, G. S. ECCLES, H. J. STODDARD	H. A. CULVERWELL	LE ROI GARDNER, R. C. WILSON, *A. V. P.*, STEWART COSGRIFF, *A. V. P.*	500,000	268,260 (*Inc. Res.*)	8,853,180	493,960	3,747,270	2,723,540	94,120	3,550,490	Irv. Tr. Co., N. Y.; 1st N., Chi.; Com. Tr. Co., Kan. C.; 1st N., Den.; 1st N., Oma.; 1st Secur., Boise; 1st N., Ogden; Old N. Bk. & Un. Tr. Co., Spok., U. S. N., Port.; Bk. of Am. N. Tr. & Sav. Assn., (*Head Office*) San F.
	Member Bank—First Security Corporation System of Banks. Largest Inter-Mountain Banking Organization. Combined Resources over Fifty Million Dollars. Complete Banking and Investment Facilities.				**See Advertisement on Index to Wyoming and on Maps of Utah, Idaho and Wyoming.**								
*Sugar Banking Company	(Closed December 19, 1930)												
Tracy Loan & Trust Company *par* 100 ◆ 31-61 dⓢT•‡$'84	R. L. Tracy, *Ch. of Bd. and Pres.*	J. W. Collins	H. L. Selley, *Tr. and Tr. Off.*	N. C. Ellis, *Sec.*, N. B. Dayton, *A. Tr.*, W. S. Emms, *A. Tr. Off.*	250,000	379,460	1,064,830	11,398,090	12,404,890	202,100	160,840	324,540	Chase N., N. Y.
***UTAH SAVINGS & TRUST CO.** $180–8% ◆ 31-7 dⓢT•‡$'89 *par* 100	A. W. Ivins	Geo. A. Smith	F. M. Michelsen	D. E. Judd	300,000	192,810	2,052,790	14,950	1,193,570	710,520	46,130	610,320	Chase N., N. Y.; Cont. Ill. Bk. & Tr. Co., Chi.; W. F. Bk. & Un. Tr., San F.; Bk. of Am. of Cal., Los A.; N. Shaw., Bos.; State Bk. Oma., Oma.
***UTAH STATE NATIONAL BANK** $300–8% *par* 100 31-5 dⓢ•‡'90	H. J. GRANT	A. W. IVINS, C. W. NIBLEY, J. F. BENNETT, O. ADAMS, R. W. MADSEN	E. G. WOOLLEY, Jr.	A. C. STRONG, JOHN W. JAMES	500,000	570,290 (*Incl. Reserves*)	10,403,220	10,370	3,423,000	5,772,790	283,330	2,004,760	Irving Tr. Co., N. Y.; Cent. Rep. Bk. & Tr., Chi.; Am. Tr. Co., San F.; Oma. N., Oma.; Cal. N., Sac.; Citiz. N. Tr. & Sav., Los A.; 1st N. and U. S. N., Den.
	DIRECT YOUR CLIENTS AND BUSINESS TO THIS BANK FOR SERVICE.												

Banks Advertising in this Directory give Prompt Attention to Collections and Correspondence

Number under Name of Bank is the New Transit Number given to each bank in U. S. exclusively by The Rand-McNally Bankers' Directory, under the authority of The American Bankers Ass'n.

SALT LAKE CITY—Cont'd—Reserve City

(Branch of Federal Reserve Bank, District No. 12)

(Salt Lake, E 11) County Seat, Pop. 140,267

•Mem. A.B.A. ¤New §State †Priv. ‡Mem. State B. Ass'n. [Estab. ◆Fed. Res. Depts: T-Trust B-Bond d-SafeDep. ⓢSav. $Last Sale % Div.

	President.	Vice-President.	Cashier.	Ass't Cashier.	Liabilities. Paid-up Capital	Surplus and Profits	Total Deposits	Other Liabilities	Resources. Loans and Discounts	Bonds and Securities	Miscellaneous Resources	Cash & Exchanges, Due from Banks	Principal Correspondents.
***WALKER BANK & TRUST COMPANY** $190–12% par 100 ◆ 31–2 dⓈI•‡$'59 (Formerly Walker Brothers Bankers)	E. O. HOWARD ------ J. H. WALKER, *V. P.*	F. A. FISHER ------ H. M. CHAMBERLAIN E. A. BERING A. C. SULLIVAN J. M. WALLACE	J. J. KELLY ---------- J. M. WALLACE, *Tr. Officer* R. E. HOLT, *A. Tr. Officer*	J. B. CHRISTENSON --	$ 1,500,000	$ 839,220	$22,259,790	$ 568,340	$10,951,010	$ 8,373,050	$ 843,190	$ 5,000,100	Chase N., N. Y. Tr. Co., J. P. Morgan & Co., and Irv. Tr. Co., N. Y.; Cont. Ill. Bk. & Tr. Co. and 1st N., Chi.; Crocker-1st N., Wells Fargo Bk. & Union Tr. Co., and Bk. of Cal. N. A., San F.; Mtle.-Com. Bk. & Tr. Co., St. L.; Secur.-1st N., Los A.; 1st N. and U. S. N., Den.; 1st N., Bos.; Guardian Det., Det.
	The oldest Bank in this Inter-mountain Region. Send us your Utah Business.				**SEE ADVERTISEMENT BACK OF UTAH MAP.**								
Zion's Sav. Bk. & Tr. Co. $290–12% par 100 31–51 dⓈI•‡$'73	H. J. Grant ----------	A. W. Ivins. ------ J. F. Bennett	G. S. Spencer -------	W. R. Smith ------ William McEwan	1,000,000	774,120 (Includes Reserves)	13,954,500	63,030	7,451,930	6,585,020	595,400	1,159,290	Gty. Tr. Co., N. Y.; Cont. Ill. Bk. & Tr., Chi.; Wells Fargo Bk. & Union Tr. Co., San F.; Secur.-1st N., Los A.
Salt Lake City Clearing House (*Members indicated by a* *)	F. M. Michelsen--- E. A. James, *Examiner*	H. J. Stoddard -----	E. A. James, *Sec.-Tr.*	R. S. Hayes, *A. Examiner*	(See pag Private	es 92-93 Banks, T	-94 for otal Dep	Number osits by	of Natio Cities, S	nal, Stat tates, et	e and c.)		

Salt Lake City—Selected List of Investment Dealers, Brokers, Finance Companies, Acceptance Corporations, etc.

•Mem. Am. Bks. A'n. ‡Mem. State Bks. A'n. ¶Mem. Inv. Bks. A'n. ±Mem. Local Stock Ex. YEAR ESTABLISHED

	Members of Firm Branch Managers Exchange Memberships	Other Offices Correspondents and Bank Depositories
BEASON & CO., ROSS ----- ¶ (Beason Bldg.)	Ross Beason, *Pres. & Dir.* John R. Van Evera, *V. P. & Dir.* Grant Hampton, *Sec. Tr. & Dir.* Imer Pett, Sr., *Managing Dir. and V. P.* Harold P. Fabian, *Dir.* T. D. Morris, *Retail Sales Mgr. and Dir.* Lincoln R. Ure, *Wholesale Sales Mgr. and V. P.* E. J. Reimann, *Office Mgr.* **Investment Securities**	Ross Beason & Co., Inc., N. Y. C.; Ross Beason & Co. of Calif. Ltd., San F. and Los A.; Branches: Port., Dallas; Morrison & Townsend, N. Y.; Walker Bk. & Trust Co., Cont. N. Bk. & Tr. and Secur. N., Salt Lake C.
CHILD, BARCLAY & CO. '98 *Cable Address: Child* (No. 1 Stock Exchange Bldg.)	**Inquiries Invited on all Utah Stocks and Bonds.** **INVESTMENT SECURITIES.**	*See Display Advertisement.*

•Mem. Am. Bks. A'n. ‡Mem. State Bks. A'n. ¶Mem. Inv. Bks. A'n. ±Mem. Local Stock Ex. YEAR ESTABLISHED

	Members of Firm Branch Managers Exchange Memberships	Other Offices, Correspondents and Bank Depositories
J. A. HOGLE & CO. (*Partnership*) ¶1915 (132-4 Main St., Salt Lake City) (Eccles Bldg., Ogden, Utah)	**JAS. A. HOGLE,** *Salt Lake C.* **M. C. HOGLE,** *Salt Lake C.* *Members, Salt Lake Stock Exchange, Chicago Board of Trade and New York Curb (Associate).* (*Successors Salt Lake City Branch, Logan & Bryan*) *Direct private wires.* **Utah Municipal, Industrial, Mining and High Grade Investment Securities.**	**Gty. Tr. Co., and Logan & Bryan, N. Y.; Harris Tr. & Sav. and Logan & Bryan, Chi.; Walker Bk. & Tr. Co., Utah State N., Deseret N., Cont. N. Bk. & Tr. and Secur. N., Salt Lake C.; Com'l Secur. and 1st N., Ogden.**

UTAH—Continued

Town and County. ▲County Seats. In No. 12 F. R. D. Salt Lake Branch.	•Mem. A.B.A. ¤New §State †Priv. ‡Mem. State B. Ass'n. [Estab. ◆Fed. Res. Depts: T-Trust B-Bond d-SafeDep. ⓢSav. $Last Sale % Div.	President.	Vice-President.	Cashier.	Ass't Cashier.	Liabilities. Paid-up Capital	Surplus and Profits	Deposits	Other Liabilities	Resources. Loans and Discounts	Bonds and Securities	Miscellaneous	Cash & Exchanges, Due from Banks	Principal Correspondents.
Sandy ------ 1436 Salt Lake F11	Sandy City Bank ---- dⓒ‡$'06 97–93	W. W. Wilson, *Ch. of Bd. and Pres.*	H. A. Smith ----	A. R. Gardner ----	----------	$ 20,000	$ 23,780	$ 297,510	$ 12,670	$ 271,110	$ 27,270	$ 20,620	$ 34,960	Deseret N., Salt Lake C.
Smithfield ---- 2353 Cache B12	*Commercial Nat'l Bank $180–12% *par* 100 97–94 ◆‡'12 (**Member Cache Valley Clearing House, Logan,*	Thos. H. Woolford	Thos. B. Farr ------ W. C. Claypool *Utah*)	Thos. B. Farr ----	Viola Peterson---- Hazen Hillyard	25,000	17,820	303,220	35,000	232,440	93,280	16,720	38,600	Cent. Han. Bk. & Tr. Co., N. Y.; 1st N., Ogden; Cache Valley, Logan.
Spanish Fork 3727 Utah H12	Bank of Spanish Fork $40 *par* 25 97–141 dⓒ•‡$'30	Lars Nielsen ------	John Oberhansley	H. A. Gardner----	Ethel Hales------	25,000	15,000	93,790	2,930	94,370	4,260	7,900	30,200	Cont. N. Bk. & Tr. Co., Salt Lake C.
" ------ "	Commercial Bank------•‡$'05 6% *par* 100 ◆ 97–31	Reed Smoot ------	Jos. Hanson. ------	P. P. Thomas ------ Max Thomas, *A. C.*	C. H. Dixon------ L. T. Williams	50,000	50,000	514,420	39,880	533,240	17,350	21,670	82,050	N. City, N. Y.; Deseret N., Salt Lake C.
Springville ---- 3748 Utah G13	Mendenhall Banking Co. 97–33 dⓒ•‡$'08	G. W. Mendenhall.	W. W. Clyde------	J. F. Mendenhall..	----------	35,000	12,650	205,000	850	152,000	24,500	22,000	55,000	Cent. Han. Bk. & Tr. Co., N. Y.; Secur. N., and Walker Bk. & Tr. Co., Salt Lake C.
" ------ "	Springville Banking Co. $135–8% 97–32 ⓒ•‡$'91	M. O. Packard ----	Fred Dunn --------	C. G. Salisbury----	Fay C. Packard ---	75,000	52,470	533,480	----------	384,590	131,660	7,680	137,030	Irv. Tr. Co., N. Y.; Cont. Ill. Bk. & Tr. Co., Chi.; Walker Bk. & Tr. Co. and Cont. N. Bk. & Tr., S. L. C.
▲St. George ---- 2434 Washington Q2	Bank of St. George dⓒ•‡$'06 $20–15% *par* 10 97–95	Edw. H. Snow -----	Chas. F. Foster ---	Arthur F. Miles---	W. W. McArthur --	38,000	35,340	330,460	10,640	207,690	91,050	13,320	102,390	Chase N., N. Y.; Utah State N., Salt Lake C.; Citiz. N. Tr. & Sav., Los A.
" ------ "	*Dixie Stockgrowers Bank* ----	(*Closed December 10*	, 1930)											
▲Tooele ------ 5135 Tooele F9	*Tooele County State Bank* ----	(*Closed January 13*	, 1931)											
Tremonton ---- 1009 Box Elder B10	Tremonton Banking Co. $125–6% *par* 100 97–139 dⓒ•‡$'25	M. C. Taylor, *Ch. of Bd. and Pres.*	J. P. Holmgren ----	Spencer C. Taylor--	Pearl Bergstrom---	25,000	14,990	175,420	21,150	153,770	13,710	27,250	41,820	Deseret N., Salt Lake C.; 1st N., Ogden; Bk. of Am., San F.
▲Vernal ------ 1744 Uintah F23	Bank of Vernal------d•‡$'03 $150–10% *par* 100 ◆ 97–53	J. H. Reader, *Ch. of Bd. and Pres.*	W. H. Coltharp ---	N. J. Meagher ----	H. G. DeMoisy----	60,000	21,900	449,200	----------	332,550	9,940	46,300	142,300	Chase N., N. Y.; Colo. N., Den.; Walker Bk. & Tr. Co., Salt Lake C.
" ------ "	Uintah State Bank dⓒ•‡$'10 $200–12% *par* 100 97–54	Wm. H. Siddoway.	J. K. Bullock------	J. A. Cheney ------	H. W. Woolley----	50,000	39,210	617,910	----------	484,410	27,540	27,160	168,000	Chase N., N. Y.; Utah State and Cont. N. Bk. & Tr., Salt Lake C.; 1st N., Den.
Wellsville ---- 1270 Cache B11	*Wellsville State Bank 6% *par* 100 97–97 dⓒ•‡$'10 (**Member Cache Valley Clearing House, Logan,*	H. K. Merrill------	L. S. Hill---------- Wilfred Andersen *Utah*)	R. A. Leishman ---	----------	20,000	8,480	108,240	18,350	118,420	7,610	10,310	18,730	Irv. Tr. Co., N. Y.; 1st N., Ogden; Cache Valley Bkg. Co., Logan.
Woods Cross --- 1025 Davis E11	Farmers State Bank. ⓒ•‡$'09 10% *par* 100 97–98	William Moss -----	Philander Hatch .	J. R. Parrish------	L. Hatch----------	50,000	36,920	209,360	54,540	315,510	220	19,780	15,300	Irv. Tr. Co., N. Y.; Deseret N., and Secur. N., Salt Lake C.

Banks Advertising in this Directory give Prompt Attention to Collections and Correspondence

Digitized for FRASER
https://fraser.stlouisfed.org
Federal Reserve Bank of St. Louis

FACTS
On Directory Advertising

UNLESS you advertise your bank in the BLUE BOOK, you are running counter to the judgment of NINE OUT OF TEN of the American banks which advertise in bank directories.

TWO OUT OF THREE of such banks set the example of using the BLUE BOOK **exclusively** and treating any other bank directory advertising as useless duplication.

These are not claims but *facts*. No research is necessary to check them—simply compare the BLUE BOOK with its nearest competitor. You'll find as follows:

EXCLUSIVE ADVERTISERS

	Reserve City Banks*	Other Banks	Total
Banks Advertising Exclusively in BLUE BOOK	279	3692	3971
Banks Advertising Exclusively in nearest competitor	80	619	699
Difference in favor of BLUE BOOK	199	3073	3272

ALL ADVERTISERS

Total Banks Advertising in BLUE BOOK	584	4978	5562
Total Banks Advertising in nearest competitor	385	1905	2290
Difference in favor of BLUE BOOK	199	3073	3272

In Exact Percentages

89% of those banks in the United States which buy bank directory advertising, advertise with the Rand McNally Bankers Directory.

63% of the banks in the United States which buy bank directory advertising, advertise *exclusively* in the Bankers Directory.

Note Especially the BLUE BOOK'S Dominating Position with banks *outside* Metropolitan centers.

*Banks located in the 48 reserve cities.

Digitized for FRASER
https://fraser.stlouisfed.org
Federal Reserve Bank of St. Louis

Vermont

INDEX To COUNTIES.

Addison . . . . H 7
Bennington . . . P 7
Caledonia . . . E 17
Chittenden . . . E 8
Essex . . . . . C 21
Franklin . . . . B 9
Grand Isle . . . B 5
Lamoille . . . D 11
Orange . . . . . I 14
Orleans . . . . . C 16
Rutland . . . . . L 8
Washington . . F 12
Windham . . . P 10
Windsor . . . . L 12

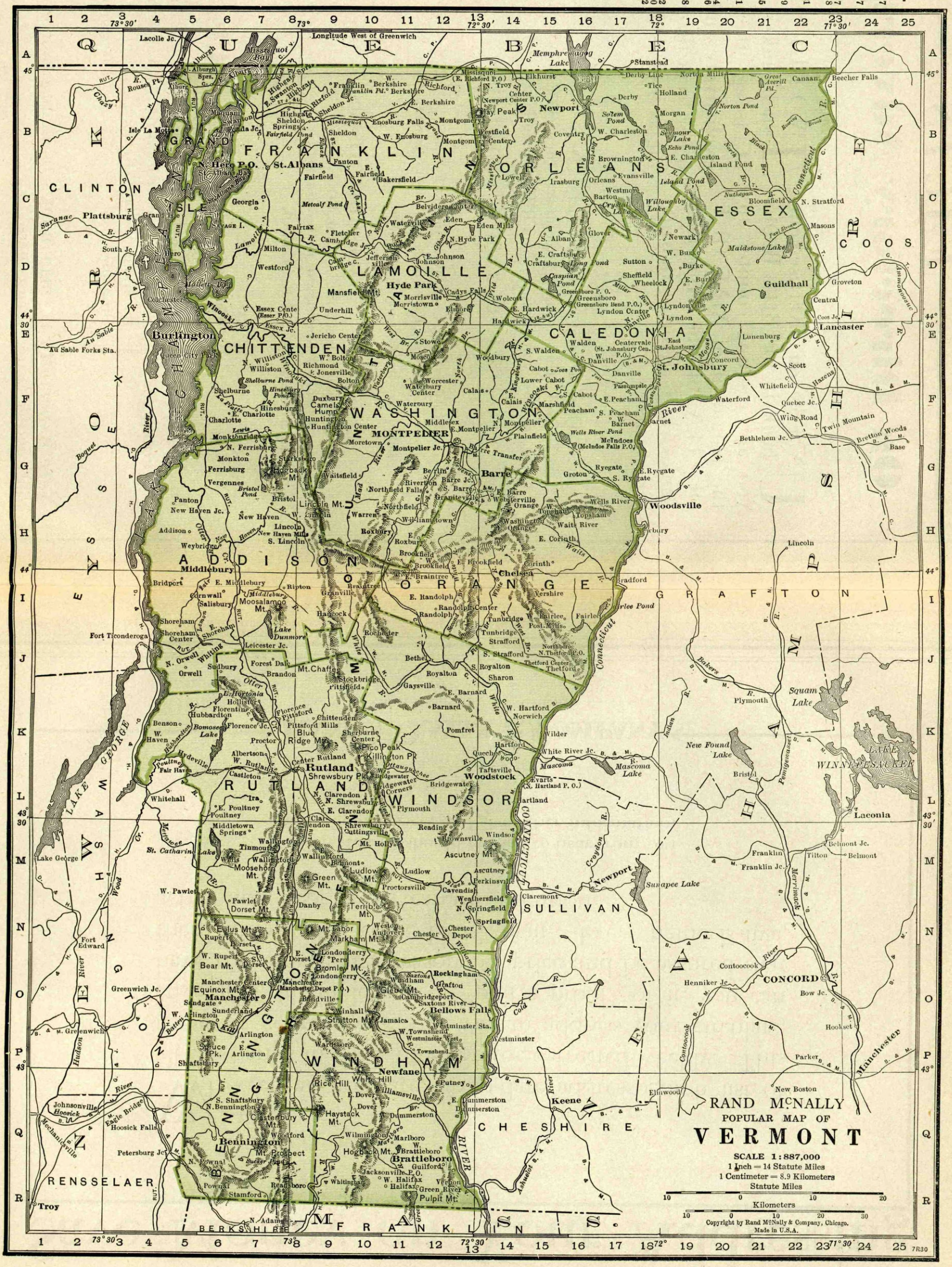
Longitude West of Greenwich
73° 30′
73°
72° 30′
72°
71° 30′
QUEBEC
CLINTON
FRANKLIN
GRAND ISLE
ORLEANS
ESSEX
LAMOILLE
CALEDONIA
CHITTENDEN
WASHINGTON
ORANGE
WINDSOR
RUTLAND
WINDHAM
BENNINGTON
ADDISON
WASHINGTON
ESSEX
COOS
GRAFTON
SULLIVAN
CHESHIRE
HILLSBOROUGH
MERRIMACK
BELKNAP
STRAFFORD
RENSSELAER
BERKSHIRE
FRANKLIN
Lake Champlain
Lake George
Connecticut River
Memphremagog Lake
Lake Dunmore
Willoughby Lake
Seymour Lake
Island Pond
Maidstone Lake
Caspian Pond
Long Pond
Wells River Pond
Waits River
Lake Morey
Fairlee Pond
Silver Lake
Squam Lake
New Found Lake
Mascoma Lake
Sunapee Lake
LAKE WINNIPESAUKEE
Lacolle Jc.
Isle La Motte
N. Hero P.O.
St. Albans
Fairfield
Georgia
Plattsburg
South Jc.
Milton
Westford
Fairfax
Fletcher
Cambridge Jc.
Underhill
Essex Jc.
Burlington
Au Sable Forks Sta.
Jericho Center
Williston
Richmond
Jonesville
Bolton
Shelburne
Charlotte
Hinesburg
Duxbury
Camels Hump
Huntington
Hunt. Center
Middlesex
Montpelier
Moretown
Waterbury
Waterbury Center
Stowe
Mansfield Mt.
Hyde Park
Morrisville
Morristown
Cadys Falls
Wolcott
Elmore
Hardwick
Jeffersonville
Johnson
E. Johnson
Eden
Eden Mills
N. Hyde Park
Belvidere Corner
Waterville
Metcalf Pond
Fairfield
Bakersfield
Enosburg Falls
W. Enosburg
Montgomery
Montgomery Center
Highgate Springs
Highgate
Sheldon
Sheldon Springs
Fairfield Pond
Franklin
W. Berkshire
Franklin Pt.
Berkshire
E. Berkshire
Richford
Missisquoi
(E. Richford P.O.)
N. Troy
Center
(Newport Center P.O.)
Jay Peak
Troy
Newport
Derby
Derby Line
Norton Mills
Canaan
Beecher Falls
Tice
Holland
Morgan
Norton Pond
Salem Pond
Great Averill Pd.
Coventry
W. Charleston
E. Charleston
Island Pond
Brownington
Lowell
Irasburg
Orleans
Evansville
Barton
Westmore
Bloomfield
N. Stratford
Masons
Guildhall
Groveton
Central
Lancaster
Coos Jct.
Lunenburg
Concord
St. Johnsbury
Centervale
(St. Johnsbury Cen. P.O.)
East St. Johnsbury
Walden
S. Walden
Danville
(St. Johnsbury P.O.)
Cabot
Lower Cabot
Woodbury
Calais
E. Calais
Marshfield
Peacham
E. Peacham
S. Peacham
Barnet
W. Barnet
Passumpsic
Scott
Whitefield
Quebec Jct.
Wing Road
Twin Mountain
Bretton Woods
Base
Bethlehem Jct.
Waterford
Barre
Barre Jct.
Barre Transfer
Berlin
Riverton
S. Barre
E. Barre
Graniteville
Websterville
Orange
Groton
Ryegate
S. Ryegate
E. Ryegate
Woodsville
Wells River
Topsham
Newbury
Lincoln
Middlebury
E. Middlebury
Bridport
Cornwall
Salisbury
Moosalamoo Mt.
Ripton
Granville
Braintree
E. Braintree
Brookfield
W. Brookfield
E. Brookfield
Corinth
Chelsea
Vershire
Bradford
E. Randolph
Randolph
Randolph Center
Tunbridge
W. Tunbridge
Post Mills
Fairlee
Strafford
S. Strafford
Thetford Center
Thetford
Northbro
N. Thetford P.O.
Bethel
Royalton
S. Royalton
Sharon
Gaysville
E. Barnard
Barnard
W. Hartford
Norwich
Pomfret
Wilder
Hartford
White River Jct.
Quechee
Taftsville
Woodstock
Evarts
(N. Hartland P.O.)
Hartland
Plymouth
Bridgewater
Bridgewater Corners
Reading
Brownsville
Windsor
Ascutney Mt.
Ascutney
Perkinsville
Cavendish
Weathersfield
N. Springfield
Springfield
Claremont
Newport
Franklin
Franklin Jct.
Tilton
Belmont
Belmont Jct.
Laconia
Plymouth
Bristol
Pemigewasset
Contoocook
Henniker Jct.
CONCORD
Bow Jct.
Hooksett
Parker
Manchester
New Boston
Elmwood
Keene
Rockingham
Saxtons River
Bellows Falls
Westminster Sta.
Westminster
Grafton
Cambridgeport
Windham
Townshend
W. Townshend
Newfane
Williamsville
Putney
E. Dummerston
Dummerston
W. Dummerston
Brattleboro
Guilford
Jacksonville P.O.
W. Halifax
Halifax
Green River
Vernon
Pulpit Mt.
Marlboro
Wilmington
Mt. Snow
Haystack Mt.
Hogback Mt.
Whitingham
Readsboro
Woodford
Bennington
Mt. Prospect
N. Bennington
Shaftsbury
S. Shaftsburg
Arlington
W. Arlington
E. Arlington
Spruce Pk.
Sunderland
Sandgate
Manchester
Manchester Center
(Manchester Depot P.O.)
Equinox Mt.
Bromley Mt.
Peru
Londonderry
S. Londonderry
E. Dorset
Dorset
W. Rupert
Rupert
Bear Mt.
Eolus Mt.
Mt. Labor
Markham Mt.
Dorset Mt.
Danby
Pawlet
W. Pawlet
Wells
Middletown Springs
Tinmouth
Wallingford
Moosehorn Mt.
Green Mt.
Ludlow Mt.
Ludlow
Proctorsville
Terrible Mt.
Mt. Holly
Belmont
Shrewsbury
Cuttingsville
Clarendon
E. Clarendon
N. Clarendon
N. Shrewsbury
Rutland
Shrewsbury Pk.
Killington Pk.
Pico Peak
Center Rutland
W. Rutland
Proctor
Blue Ridge Mt.
Pittsford Mills
Pittsford
Florence
Florence Jct.
Chittenden
Sherburne Center
Sherburne
Mt. Chaffee
Stockbridge
Pittsfield
Rochester
Bethel
Gaysville
Royalton
Sharon
Castleton
Fair Haven
Poultney
E. Poultney
Whitehall
Ira
Hydeville
Hubbardton
Benson
W. Haven
Orwell
Sudbury
Brandon
Forest Dale
Leicester Jct.
Shoreham
Shoreham Center
E. Shoreham
Fort Ticonderoga
Lake George
Lake Dunmore
Bomoseen Lake
St. Catharine Lake
Mettawee
Wood Cr.
Hudson
Battenkill
Batten Kill
Lewis Cr.
Otter Cr.
Mettawee River
Poultney River
Castleton River
Hoosick
Hoosick Falls
Eagle Bridge
Mechanicsville
Petersburg Jct.
Troy
Fort Edward
Greenwich Jct.
Johnsonville
Lincoln Mt.
Warren
Northfield
Northfield Falls
Williamstown
Roxbury
E. Roxbury
Brookfield
Waitsfield
Warren
New Haven
New Haven Jct.
New Haven Mills
W. Lincoln
Lincoln
S. Lincoln
Addison
Weybridge
Middlebury
Bristol
Bristol Pond
Panton
Vergennes
Ferrisburg
Monkton
N. Ferrisburg
Monkton Ridge
Starksboro
Hogback Mt.
Huntington
Hunt. Center
Hinesburg
Hinesburg Pond
Shelburne
Shelburne Pond
Williston
W. Bolton
Bolton
Jonesville
Richmond
Essex Center
(Essex P.O.)
Underhill
Colchester
Milton
Westford
Fairfax
Fletcher
Cambridge Jct.

Save Money on Your Addressing

WE keep an accurate, up-to-date addressograph list of all the banks in the United States, corrected weekly. This list is at your service. If we can address your circulars, envelopes, fill in letters or "pull a proof" of it, you can have the service at a reasonable price and be assured that there will be no "come back" mail. Every name is live, active and kept so by careful attention.

If interested we should be glad to hear from you and to quote prices and give other information.

Write to Addressing section of

RAND McNALLY & COMPANY

536 S. Clark Street, Chicago

Digitized for FRASER
https://fraser.stlouisfed.org
Federal Reserve Bank of St. Louis

Number under Name of Bank is the New Transit Number given to each bank in U. S. exclusively by The Rand-McNally Bankers' Directory, under the authority of The American Bankers Ass'n.

VERMONT

(Savings Banks do not handle collections)

Non-Bank Towns with Nearest Banking Point (Indexed Acces.), Lawyers, Laws (indexed) in back of this volume. For Interest Rates, Holidays, etc., see Laws.

TOWN AND COUNTY. ▲County Seats. Entire State in No.1 Fed. Res. Dist.	●Mem. A.B.A. ¤New §State †Priv. ‡Mem. State B. Ass'n. [Estab. ◆Fed. Res. Depts: T-Trust B-Bond d-Safe Dep. ⓢSav. $Last Sale %Div.	PRESIDENT.	VICE-PRESIDENT.	CASHIER.	ASS'T CASHIER.	LIABILITIES				RESOURCES.				PRINCIPAL CORRESPONDENTS.
						PAID-UP CAPITAL	SURPLUS AND PROFITS	DEPOSITS	OTHER LIABILITIES	Loans and Discounts	Bonds and Securities	MISCELLANEOUS	CASH & EXCHANGE, DUE FROM BANKS	
Alburg ----633 Grand Isle A5	Chittenden County Tr. Co. 58-134 §'30	----------	----------	T. D. Lyman, *Mgr.*	----------	(*Branch of Burlington, Vt.*)								Gty. Tr. Co., N. Y.; 1st N., Bos.; N. Y. State N., Alb.
Barre----11,307 Washington G13	Barre Trust Company $150-6% *par* 100 58-27 d ⓑ T • ‡ $'22	Frank E. Langley	Fred H. Rogers	Merl B. Clark, *Tr.*	----------	$ 50,000	$ 114,910	$1 161 600	$ 103,390	$1 197 810	$ 122,610	$ 59,910	$ 49,570	Atlantic N., Bos.; 1st N., Concord, N. H.
" ------ "	Granite Sav. Bank & Tr. Co. 6% 58-26 d ⓑ T • ‡ $'95	Chas. H. Wishart	J. W. Carver J. G. Pirie	R. O. Wishart, *Tr.*	----------	100,000	132,900	3,829,680	314,000	3,414,200	821,480	----------	140,900	Empire Tr. Co., N. Y.; 1st N., Bos.
" ------ "	**PEOPLES NATIONAL BANK** $175-8% 58-28 d ⓑ T • ‡ '04	**W. M. HOLDEN** **15 CENTS sent** **25 CENTS for e**	**W. C. JOHNSON, JR.,** *V. P. and Tr. Off.* **to us with each s** **ach credit report**	**R. L. WOODWORTH** **ight draft for pre** **insures prompt,**	**E. E. DUBIE** **JAMES LEVIE,** *A. Tr. Off.* **sentation, and** **personal attentio**	**200,000**	**235,420**	**5,634,080**	**373,410**	**3,027,060**	**2,701,790**	**93,880**	**620,170**	Irv. Tr. Co., N. Y.; 1st N., Bos. **n.**
" ------ "	Quarry Sav. Bank & Tr. Co. 58-25 ⓢ T • ‡ $'13	B. A. Eastman	W. G. Reynolds	C. M. Willey, *Tr.*	----------	100,000	87,510	2,102,220	82,000	1,702,440	379,740	152,770	136,780	Empire Tr. Co., N. Y.; N. Shawmut, Bos.; N. Y. State N., Alb.
Barton ------1363 Orleans C16	Barton Sav. Bank & Trust Co. 20% *par* 100 58-96 d ⓑ ⓒ T • ‡ $'09	H. R. Cutler	F. M. Sears	C. S. Webster, *Tr.*	A. G. Owen, *A. Tr.*	50,000	271,710	2,334,070	23,840	1,586,370	918,590	15,860	158,810	N. City, N. Y.; Atlantic N., Bos.
Bellows Falls-3930 Windham O14	Bellows Falls Sav. Institution 4% 58-61 d ⓒ • ‡ $'47	G. R. Wales	A. I. Bolles	A. P. Williams, *Tr.*	----------	----------	277,230	2,994,780	----------	1,762,770	906,230	495,770	107,240	1st N., Bos.
" ------ "	Bellows Falls Trust Co. $175-6% *par* 100 58-62 d ⓑ ⓒ T • ‡ $'02	E. L. Walker	Carroll A. Moore	A. H. Chandler, *Tr.*	----------	100,000	110,330	1,966,260	5,000	1,412,140	583,360	95,920	90,160	N. City, N. Y.; N. Shawmut, Bos.
" ------ "	**NATIONAL BK. OF BELLOWS FALLS**----58-60 d ⓑ ⓒ T • ‡ '32 10% *par* 50	Walter B. Glynn, *Ch. of Bd. and Pres.*	E. S. Leonard	E. C. Bolles	----------	100,000	37,310	698,740	63,940	490,220	288,000	41,260	80,500	Cent. Han. Bk. & Tr. Co., N. Y.; 1st N. and Merch. N., Bos
▲**Bennington** 7390 Bennington Q6	Bennington County Sav. Bk. 4% 58-32 d @ ‡ $'78	D. F. Gardner	C. H. Dewey	W. B. Shea, *Tr.*	R. F. Rawson	----------	597,110	5,142,780	----------	4,765,200	845,080	----------	129,610	1st N. and Co. N., Bennington; 1st N., Bos.
" ------ "	**COUNTY NATIONAL BANK** $127.50-10% 58-33 d ⓑ • ‡ '78 *par* 100	**A. J. HOLDEN** **SEND US Y** **Special attentio** *Please send 15c wi*	**E. H. HOLDEN** **OUR BENNI** **n given Bill of La** *th each sight draft fo*	**HOMER H. WEBSTER,** *Cash. and Tr. Off.* **NGTON ITE** **ding drafts, Cash** *r presentation and 2*	**W. S. TEMPLE** **MS.** **and Time Items.** *5c for Credit Report*	100,000	118,790	1,558,210	132,060	1,193,940	490,760	61,750	162,610	Chase N., N. Y.; 1st N., Bos. **s.**
" ------ "	First National Bank d ⓑ T • ‡ '63 $250-16% *par* 100 58-31	L. R. Graves, *2d*	A. J. Colgan W. A. Root	A. J. Colgan	E. J. Shea, Jr.	110,000	257,020	1,925,270	151,940	1,098,540	1,071,140	145,050	129,500	Chase N., N. Y.; N. Shawmut, Bos.; Mnfrs. N., Troy.
Bethel ------1782 Windsor J12	Nat'l White River Bank 58-97 ⓢ • ‡ '65	E. A. Davis	L. D. Pierce	C. N. Arnold	M. A. Wynn	50,000	111,280	1,431,730	53,000	933,170	508,820	21,500	182,520	N. Shawmut, Bos.
Bradford -----598 Orange I 17	Bradford National Bank $175-10% *par* 100 58-98 d ⓢ • ‡ '04	R. O. Carr	F. E. Doe	Charles A. Haskins	----------	50,000	81,470	1,098,110	27,770	627,690	489,690	13,530	126,450	Atlantic N. and N. Shawmut, Bos.
Brandon ----1631 Rutland J7	Brandon National Bank $110-8% *par* 100 58-76 d ⓢ • ‡ '64	W. F. Scott	D. D. Burditt	J. R. Leonard	H. B. Ledden	100,000	61,100	468,520	130,000	205,980	476,840	2,400	54,330	Chase N., N. Y.; 1st N., Bos.
" ------ "	First National Bank d ⓑ T • ‡ '64 $110-8% *par* 100 58-77	G. H. Young	A. G. Jones	F. W. Briggs	Irene D. C. Smith	75,000	55,950	347,070	75,000	322,060	149,340	34,850	46,780	N. Shawmut, Bos.
Brattleboro---8709 Windham Q12	Brattleboro Savings Bank 58-50 ⓢ $'70	A. F. Schwenk	E. D. Whitney	C. A. Harris, *Tr.*	J. C. DeWitt, *A. Tr.*	----------	303,850	2,870,910	9,000	1,049,520	1,553,310	429,390	151,520	N. City, N. Y.; Merch. N., Bos.
" ------ "	Brattleboro Trust Co. $125-6% *par* 100 58-52 d ⓢ T • ‡ $'06	C. A. Boyden	C. W. Reed C. E. Merrill, *A. Tr.*	R. P. Churchill, *A. Tr.* W. A. Shumway, *A. Tr. Off.*	W. A. Shumway, *Sec.* J. E. Gale, *Tr. Off.*	200,000	234,400	3,684,300	----------	3,325,400	478,630	96,390	218,280	Chase N., N. Y.; N. Shawmut and 1st N., Bos.
" ------ "	**VERMONT-PEOPLES NAT'L BANK**----58-48 d ⓑ ⓒ T • 1821 12% *par* 50	**M. C. HOUGHTON,** *Ch. of Bd. and Pres.* **First and oldest** **Special attentio**	**C. G. STAPLES** **E. R. PRATT** **established bank** **n given to B-L**	**C. A. BROWN** **. Prompt attent** **drafts.**	**C. L. STICKNEY** **L. G. TASKER** **C. R. ADAMS** **ion to all bankin**	400,000	502,480	3,451,180	623,320	3,065,340	1,247,200	283,600	380,840	N. City, N. Y.; Cont. Ill. Bk. & Tr. Co., Chi.; N. Shawmut, Bos.; Phil. N., Phil. **g matte rs entr usted t o us.**
" ------ "	Vermont Savings Bank 4% 58-49 ⓢ • ‡ $'46	H. P. Webster, *Ch. of Bd. and Pres.*	Martin Austin	F. C. Adams, *Tr.*	G. Milan Smith, *A. Tr.*	----------	728,830	5,464,590	----------	2,478,820	3,070,720	386,280	257,590	N. City, N. Y.; 2d N., Boston.
Bristol -------1190 Addison H7	First National Bank d ⓢ • ‡ '02 $150-10% *par* 100 58-99	F. R. Dickerman	C. E. Lathrop	R. S. Brown	Arlane E. Farr	25,000	33,220	465,010	46,500	225,250	266,040	25,310	53,130	Chase N., N. Y.; 1st N., Bos.
▲**Burlington** 24,789 Chittenden E6	Burlington Savings Bank 58-1 ⓢ • ‡ '47	C. P. Smith	L. P. Smith F. W. Ward	E. S. Isham, *Tr.*	B. E. Bristol, *A. Tr.*	----------	2,778,070	22 529 870	76,000	13 864 070	10 502 150	----------	1,017,730	Bkrs. Tr. Co., and Chase N., N. Y.; 2nd N. and N. Shawmut, Bos.
" ------ "	Burlington Trust Co. $175-4% *par* 100 58-4 d ⓒ T • ‡ $'82	H. N. Jackson	Geo. E. Whitney	C. E. Carver, *Tr.*	Frank R. Wells, *Sec.* C. L. Smith, *A. Sec.*	250,000	852,570	6,705,070	47,630	1,850,670	5,533,660	284,880	186,070	1st N., N. Y.; Atlantic N., Bos.
" ------ "	**CHITTENDEN CO. TR. CO.** 12% *par* 100 58-6 d ⓑ ⓒ T • ‡ $'06	E. J. Booth	J. J. Flynn E. D. Worthen	H. V. Hall, *Tr.* H. A. Cooke, *Tr. Off.*	E. H. Thornton, *A. Tr.*	200,000	383,730	5,121,390	1,304,610	3,703,020	2,598,450	436,140	272,120	Guaranty Tr. Co. and N. City, N. Y.; Old Colony Tr. Co., Bos.; N. Y. State N., Alb.
" ----- "	*City Trust Co.* ----------	(*See Howard Natio*	*nal Bank & Trust C*	*o.*)	----------	----------	----------	----------	----------	----------	----------	----------	----------	
" ------ "	Farmers Trust Co.------ ‡ $'70 *par* 100 58-8	A. W. Hill, *Ch. of Bd. and Pres.*	F. D. Abernethy W. C. Isham	C. E. Brigham, *Tr. and Tr. Officer*	----------	25,000	38,150	----------	33,050	83,920	----------	10,000	2,270	Merch. N., Burlington.
" ------ "	Home Savings Bank --ⓢ ‡ $'95 58-5	C. W. Brownell	C. P. Cowles	C. S. Brownell, *Tr.*	R. R. St. Pierre, *A. Tr.*	----------	37,000	319,000	55,000	260,000	125,000	5,000	21,000	Howard N., Burlington.
" ------ "	**HOWARD NATIONAL BANK & TRUST CO.**.58-3 d ⓑ T • ‡ '70 $200-12% *par* 100	E. E. Clarkson	H. T. Rutter E. C. Mower, *Tr. Off.*	H. S. Weed	F. W. Whitcomb B. B. Baldwin	600,000	444,060	4,068,580	610,120	3,273,660	1,597,760	104,840	746,490	Chase N., N. Y.; N. Shawmut, Bos.

(*Burlington continued on next page.*)

(*Merger of City Trust Co. and Howard National Bank*)

THE ATLANTIC NATIONAL BANK OF BOSTON INVITES YOUR NEW ENGLAND BUSINESS

Number under Name of Bank is the New Transit Number given to each bank in U. S. exclusively by The Rand-McNally Bankers' Directory, under the authority of The American Bankers Ass'n.

VERMONT—Continued

(Savings Banks do not handle collections)

Non-Bank Towns with Nearest Banking Point (Indexed Acces.), Lawyers, Laws (indexed) in back of this volume. For Interest Rates, Holidays, etc., see Laws.

Town and County. ▲County Seats. Entire State in No.1 Fed. Res. Dist.	▲Mem. A.B.A. ⁿNew §State †Priv. ‡Mem. State B. Ass'n. [Estab. ◆Fed. Res. Depts: T-Trust B-Bond d-Safe Dep. ⓢSav. $Last Sale % Div.	President.	Vice-President.	Cashier.	Ass't Cashier.	Liabilities. Paid-up Capital	Surplus and Profits	Deposits	Other Liabilities	Resources. Loans and Discounts	Bonds and Securities	Miscellaneous	Cash & Exchanges, Due from Banks	Principal Correspondents.
▲Burlington 24,789 *(Continued)*	**MERCHANTS NATIONAL BANK** $40-10% 58-2 dB◆‡'49	**A. W. HILL,** *Ch. of Bd. and Pres.* **Oldest Commercial Bank in Burlington. Special attention given B-L drafts, sight and time items. Prompt service, reasonable charges. Send us your Burlington business.**	**W. C. ISHAM** F. D. ABERNETHY	F. M. BRADLEY C. E. BRIGHAM, *V.P.*	R. H. HOLDSTOCK	$ 150,000	$ 215,660	$ 685,320	$ 374,740	$ 894,050	$ 267,150	$ 22,760	$ 241,760	Chase N., N. Y.; 1st N., Bos.; Bk. of Montreal, Montreal.
▲Chelsea 1087 Orange 114	National Bank of Orange Co. $130-12% *par* 100 58-100 ⓢT◆‡'93	Stanley C. Wilson	H. N. Mattison	H. N. Mattison	E. B. Hatch	50,000	48,150	967,620	56,430	655,020	334,110	43,480	89,580	N. Shawmut, Bos.
Chester 684 Windsor N12	Chester Savings Bank ⓢ$'92 58-91	E. J. Davis	E. H. Jenkins	C. O. Fullam, *Tr.*			231,620	1,891,200		1,853,020 (*Lns. & Secur.*)		134,050	135,770	Guaranty Tr. Co., N. Y.; 1st N. and Atlantic N., Bos.
" "	National Bank of Chester *par* 100 58-90 T‡'90	Sam Adams H. L. Ballon, *Ch.*		P. E. Heald, *Cash. and Tr. Off.*		25,000	33,070	118,990	18,410	141,580	22,830	620	30,440	Merch. N., Bos.
Danville 1494 Caledonia F17	Caledonia National Bank '18 $125-10% 58-101	B. G. Rogers	Alpha E. Tolman	Asa Wesson	L. B. Wesson	100,000	120,040	1,376,040	125,860	1,027,380	534,510	51,420	108,630	N. Shawmut, Bos.
Derby Line 683 Orleans A17	National Bank of Derby Line $125-10% *par* 100 58-102 ⓢ◆‡'51	D. W. Davis	B. F. Butterfield	A. C. Cowles		100,000	137,000	844,000	78,000	440,000	540,000	21,000	158,000	Bk. of Montreal, Montreal, Can.; 1st N., Bos.
EnosburgFalls 1195 Franklin B10	Enosburg Falls Savings Bank & Trust Co. 58-88 ⓢT◆‡$'99 12% *par* 100	W. B. Ladd, *Ch. of Bd. and Pres.*	John Branch, Jr.	E. J. Tyler, *Tr.*	L. L. Marsh, *Sec.*	50,000	119,010	1,114,700	3,600	800,140	368,040	76,670	42,440	Chase N., N. Y.; Boston Safe Dep. & Tr. Co. and 1st N., Bos.
" "	First National Bank ⓢT‡'05 $150-10% *par* 100 58-89	E. F. Greenwood	H. C. Comings	A. J. O'Heare		25,000	45,800	773,940	20,000	495,730	312,210	11,500	45,310	1st N., Bos.
EssexJunction 1621 Chittenden E7	Essex Trust Co. dⓢT‡$'13 $150-8% 58-128 *par* 100	David Marvin	Geo. E. Bartlett	Earl W. Reed, *Tr.*		50,000	50,230	911,170	114,880	832,980	185,700	39,970	67,640	Chatham Phenix N. Bk. & Tr. Co., N. Y.; Howard N. and Chittenden Co. Tr., Burlington; Atl. N., Bos.
Fair Haven 2289 Rutland L5	**ALLEN NATIONAL BANK** $100-6% *par* 100 58-75 dⓢ◆‡'79	G. H. V. Allen	A. V. Allen C. S. Cole	T. H. Sherman		50,000	92,010	2,119,840	39,600	730,670	1,312,540	19,190	239,050	Chase N., N. Y.; N. Com'l Bk. & Tr. Co., Alb.
" "	First National Bank ⓢ◆‡'64 58-74	H. Stannard	G. E. Adams	R. R. Ellis		100,000	59,600	141,196	31,200	275,930			56,060	Chase N., N. Y.; N. Shawmut, Bos.
Hardwick 1667 Caledonia E14	Hardwick Sav. Bk. & Granite Tr. Co. 58-103 dⓢT◆‡$'93 *par* 50 (*Merger of Granite Tr. Co. and Hardwick Sav. Bk. & Tr. Co.*)	G. A. Morse H. R. Kimball, *Ch.*	C. F. Davis	C. E. Bartlett, *Tr.* V. V. Knapp, *A. Tr.*		75,000	25,000	1,825,850	29,660	1,636,120	102,520	131,340	85,530	N. City and Cent. Han. Bk. & Tr. Co., N. Y.; N. Shawmut, Bos.; Bk. of Montreal, Montreal.
▲Hyde Park 313 Lamoille D12	Lamoille Co. Sav. Bk. & Tr. Co. $400-14% 58-95 dⓢT◆‡$'89 *par* 100	Russell S. Page, *Ch. of Bd. and Pres.*	R. W. Hulburd P. H. Page H. A. Noyes	S. W. Newton		50,000	201,020	3,594,540	155,270	2,261,600	1,359,510	224,690	155,030	N. City, N. Y.; Merch. N., Bos.; N. Y. State N., Alb.
Island Pond 1837 Essex C20	Island Pond Nat. Bank 10% *par* 100 58-104 dⓢ◆‡'90	P. H. Dale	L. A. Cobb	D. A. Elliott	G. M. Ladd	75,000	92,160	968,090	127,880	674,800	494,440	25,640	68,240	1st N., Bos.; Bk. of Toronto, Montreal.
Jamaica 570 Windham O10	Jamaica Savings Bk. d⓪$'73 58-105	A. E. Cudworth	E. O. Allen	J. S. Robinson, *Tr.*			104,720	694,290		537,360	225,270	28,050	8,330	Vt.-Peo. N. and Brattleboro Tr. Co., Brattleboro.
Johnson 659 Lamoille D11	Sterling Tr. Co. dⓢT‡$'16 $95-6% *par* 50 58-129	C. N. Farrington	H. C. Parker	B. A. Thomas, *Tr.*		25,000	45,960	605,770	41,800	430,180	187,210	60,760	40,380	1st N., Bos.
Ludlow 1642 Windsor M11	Ludlow Sav. Bk. & Tr. Co. $75-4% 58-106 dⓢ◆‡$'93 *par* 50	Homer L. Skeels	G. W. Raymond	Daniel Edwards, *Tr.*		50,000	86,500	1,174,630	55,000	538,620	530,800	275,550	21,170	1st N., Bos.
Lyndonville 1559 Caledonia E18	Lyndonville Savings Bank & Trust Co. 58-86 ⓢT◆‡$'22 $175-14%	H. E. Folsom	G. M. Campbell	W. E. Riley, *Tr.*		75,000	170,010	2,173,610	377,310	1,640,760	595,520	410,550	149,090	N. City, N. Y.; N. Shawmut, Bos.; Canadian Bk. Com., Rock Isl., Quebec.
Manchester Center 337 Bent'n O7	Factory Point Nat. Bank $150-12% 58-107 dT◆‡'83 *par* 100	E. L. Wyman	W. H. Roberts	W. H. Roberts	A. J. Hicks	75,000	57,560	325,930	148,530	452,430	88,560	5,000	61,030	N. Com'l Bk. & Tr. Co., Alb.
▲Middlebury 2003 Addison H6	Addison County Trust Co. $125-8% 58-130 Inc. ⓢT◆‡$'19	John E. Weeks	F. W. Tuttle J. H. Stewart	P. S. Ufford, *Tr.*	W. A. Brileya, *A. Tr.*	50,000	75,260	1,449,910	116,000	1,304,830	240,800	93,720	61,830	Chem. Bk. & Tr. Co., N. Y.; N. Shawmut, Bos.; Canadian Bk. of Com., Montreal.
" "	Nat'l Bk. of Middlebury $130-10% *par* 100 58-108 dⓢT◆‡'63	C. E. Pinney	P. N. Swett	P. J. Hincks		100,000	129,700	902,240	99,790	758,410	339,020	27,180	107,120	Chase N., N. Y.; 1st N., Bos.
Milton 641 Chittenden D7	Franklin County Savings Bk. & Trust Co. 58-132 ⓢ$'22			Mrs. C. C. Manley, *Agt.*		(*Branch of St. Albans, Vt.*)								
▲Montpelier 7837 Washington G12	Capital Sav. Bk. & Tr. Co. $180-12% *par* 100 58-45 dⓢT‡$'91	G. L. Blanchard	Edward H. Deavitt Thomas H. Cave	E. H. Sherburn, *Tr.*	W. B. Lowe, *A. Tr.*	100,000	195,220	3,293,620	246,000	3,034,510	407,180	110,000	283,150	Chase N., N. Y.; Atlantic N., Bos.; N. Y. State N., Alb.
" "	**FIRST NATIONAL BANK** 10% *par* 100 58-43 dⓢT◆‡'65	F. M. Corry	L. D. Taft	A. G. Eaton	R. R. Edson	150,000	98,090	2,870,320	102,270	963,280	1,737,650	38,870	480,880	Cent. Han. Bk. & Tr. Co., N. Y.; 1st N., Chi. and Bos.
" "	**MONTPELIER NATIONAL BK.** $200-10% 58-42 dⓢT◆‡1824 *par* 100	**H. L. FARWELL** **Send us your Montpelier collections. Equipped to handle all matters entrusted to us.**	**L. H. BIXBY**	**L. H. BIXBY**	**HAROLD L. PIERCE** **vice. Reasonable**	**150,000 charges**	147,470	2,116,560 (*Trust Department*)	477,300	714,980 *Resources*	1,484,730 *$324,660*)	390,990	300,640	Chase N., N. Y.; 1st N., Bos.
" "	**MONTPELIER SAVINGS BANK & TRUST COMPANY** $400-20% 58-44 dⓢT◆‡$'71 *par* 100	H. G. Woodruff	W. H. Martin	Wm. S. Smith, *Tr.* J. T. Averill, *A. Tr.* H. G. Woodruff, *Tr. Off.*	F. P. Lowe, *Sec.*	100,000	201,500	5,000,390	1,150,770	3,524,350	1,579,130	904,630	444,560	Cent. Han. Bk. & Tr. Co., N. Y.; Atlantic N., Bos.; N. Y. State N., Alb.

A DEPENDABLE CORRESPONDENT—THE ATLANTIC NATIONAL BANK OF BOSTON

Digitized for FRASER https://fraser.stlouisfed.org/ Federal Reserve Bank of St. Louis

Number under Name of Bank is the New Transit Number given to each bank in U. S. exclusively by The Rand-McNally Bankers' Directory, under the authority of The American Bankers Ass'n.

VERMONT—Continued

(Savings Banks do not handle collections)

Non-Bank Towns with Nearest Banking Point (Indexed Acces.), Lawyers, Laws (Indexed) in back of this volume. For Interest Rates, Holidays, etc., see Laws.

Town and County. ▲County Seats. Entire State in No. 1 Fed. Res. Dist.	●Mem. A.B.A. nNew §State †Priv. ‡Mem. State B. Ass'n. [Estab. ◆Fed. Res. Depts: T-Trust B-Bond d-Safe Dep. ⑧Sav. $Last Sale %Div.	President	Vice-President	Cashier	Ass't Cashier	Liabilities. Paid-up Capital	Surplus and Profits	Deposits	Other Liabilities	Resources. Loans and Discounts	Bonds and Securities	Miscellaneous	Cash & Exchanges, Due from Banks	Principal Correspondents.
Morrisville 1822 Lamoille D12	Union Sav. Bk. & Tr. Co. $200–12% 58–110 d⑧T•‡$'91 *par* 100	C. H. Stearns	H. A. Slayton	W. M. Sargent, *Tr.*		$ 51,000	$ 247,370	$2 307 410	$ 90,000	$1 924 220	$ 600,280	$ 76,410	$ 94,860	Chase N., N. Y.; 1st N., Bos.; N. Com'l Bk. & Tr. Co., Alb.
▲**Newfane** 160 Windham P12	Windham County Sav. Bank 4% 58–111 $'54	J. H. Ware	G. B. Williams	F. A. DeWitt, *Tr.*	H. T. Osborn, *Asst. Tr.*	———	108,020	677,579	———	551,340	167,840	15,650	50,760	Vt. N., Brattleboro, Vt.
▲**Newport** 5094 Orleans B16	National Bank of Newport $150–10% 58–67 d⑧T•‡'75 *par* 100	J. E. McCarten	F. R. Sherman	E. L. Brown	R. J. Bigelow	100,000	140,000	2,800,000	160,000	990,000	1,760,000	180,000	270,000	N. Shawmut and Atl. N., Bos.; Canadian Bk. Com., Rock Isl., Que.
" ——— "	Orleans Trust Company $175–10% 58–68 d⑧⑧T•‡$'91 *par* 100	P. O. Miller	L. C. Desautels, *V. P. and Tr. Off.*	A. J. Seguin, *Tr.*	S. A. Mason, *A. Tr.*	50,000	108,130	1,921,240	138,540	1,858,370	149,760	130,540	79,260	N. City, N. Y.; N. Shawmut, Bos.; Royal Bk. of Canada, Rock Isl., Que.
N. Bennington 933 Bennington Q5	First National Bank ⑧•‡'64 $120–12% 58–112	H. P. McCullough	———	R. A. Jones		150,000	179,910	1,458,580	150,000	959,200	723,850	6,050	249,390	Bk. of N. Y. & Tr. Co., N. Y.; N. Y. State N., Alb.; N. Shawmut, Bos.
Northfield 2075 Washington H11	Northfield National Bank $105–8% *par* 100 58–72 ⑧T‡'66	C. A. Plumley	A. B. Edgerton	K. MacMinn		50,000	45,060	425,920	30,000	347,300	174,420	1,500	27,760	Guaranty Tr. Co., N. Y.; 1st N., Bos.
" ——— "	Northfield Savings Bank 4½% 58–71 d⑧•‡$'69	H. C. Cady	W. W. Holden	R. H. Gaylord, *Tr.*		———	240,280	2,001,420	———	1,461,490	684,790	18,880	76,530	Gty. Tr. Co., N. Y.; 1st N., Bos. Northfield N., Northfield.
" ——— "	Northfield Trust Co. $95–6% 58–73 d⑧T•‡$'09 *par* 100	F. J. Davis	W. C. Middlebrook	R. R. Giffin, *Tr.*		50,000	40,820	815,590	26,500	789,690	67,670	12,250	63,300	1st N., Bos.
North Troy 1045 Orleans A14	Valley Sav. Bank & Trust Co. $125–8% 58–127 d⑧T•‡$'13 *par* 100	E. G. Gardyne	R. W. Adams, Jr.	J. G. Allen, *Tr.*	———	25,000	27,190	575,720	5,100	442,860	129,100	30,880	30,160	1st N., Bos.; Canadian Bk. of Com., Mansonville, Que.
Orleans 1301 Orleans C16	Central Sav. Bk. & Tr. Co. 20% *par* 100 58–113 d⑧T•‡$'05	C. D. French	W. C. Twombly R. M. Cowles J. H. Bartlett	R. A. Bean, *Tr.*		25,000	119,000	924,220	2,910	834,860	96,740	87,030	52,500	N. Shawmut, Bos.
Orwell 942 Addison J5	First National Bank ⑧•‡'63 $80–6% *par* 100 58–114	W. B. French	W. A. Jennings	Davis L. Wells		50,000	27,070	184,380	88,720	171,890	142,790	2,500	32,990	Chem. Bk. & Tr. Co., N. Y.
Poultney 1570 Rutland L6	Citizens National Bank 58–70 ⑧T•‡'10	Geo. H. Ripley	E. R. Norton F. W. Barrett	G. H. Norton	A. E. Horton	50,000	40,000	1,004,000	107,840	776,030	288,350	13,370	110,070	Irv. Tr. Co., N. Y.; N. Com'l Bk. & Tr. Co., Alb.; N. Shawmut, Bos.
Proctor 2515 Rutland K8	Proctor Trust Company *par* 50 58–115 d⑧T•‡$'91	Redfield Proctor	G. H. Boyce	E. A. Boyce, *Treas.* M. Fischer, *A. Tr.*	B. Williams, *Sec.* H. V. Smith, *A. Sec.*	100,000	202,840	2,273,160	59,500	1,672,170	431,830	343,550	187,940	Gty. Tr. Co., N. Y.; N. Shawmut, Bos.; Rutland Co. N., Rutland; Royal Bk. of Canada, Montreal, Que.
Proctorsville 669 Windsor M12	Nat. Black River Bank $128–8% *par* 100 58–116 d⑧•‡'45	H. L. Drugg	F. D. Pollard	G. H. Parker	Donald G. Parker	50,000	39,000	300,000	14,000	158,000	190,000	———	55,000	Atlantic N., Bos.
Randolph 1957 Orange I11	Randolph National Bank •‡'75 8% 58–117	J. H. Du Bois	E. H. Mason	F. O. Copeland	L. K. Wedwood	75,000	37,920	672,870	13,490	570,680	143,000	———	85,600	1st N., Bos.; N. Com'l Bk. & Tr. Co., Alb.
Richford 1783 Franklin A11	Richford National Bank $90 *par* 100 58–131 d⑧⑧•‡'20	A. Leon Esty, *Ch. of Bd. and Pres.*	F. J. Lawliss	A. W. Moulton	———	50,000	16,500	299,700	75,710	282,560	80,970	———	78,380	N. Shawmut, Bos.; Bk. of Montreal, Sutton, Que.
" ——— "	Richford Sav. Bk. & Tr. Co. $300–2% 58–118 ⑧T•‡$'75	H. C. Comings	H. A. Pond	S. Carl Carpenter, *Tr.*		100,000	127,470	2,150,330	31,000	2,157,110	44,510	127,270	79,890	Atlantic N., Bos.; Canadian Bk. of Com., Sutton, Que.
Richmond 718 Chittenden E6	Burlington Trust Co. §'28 58–133	———	———	J. K. Learned, *Mgr.*	———	(*Branch of Burlington, Vt.*)				———	———	———	———	1st N., N. Y.; Atlantic N., Bos.
▲**Rutland** 17,315 Rutland L8	Central National Bank 7% *par* 100 58–17 d⑧T•‡'70	C. B. Hinsman	C. H. Landon	F. C. Spencer	———	100,000	143,430	939,810	100,000	405,050	654,300	20,500	203,390	Cent. Han. Bk. & Tr. Co., N. Y.; N. Shawmut, Bos.
" ——— "	Clement National Bank 12% 58–20 ⑧T•‡'83	H. G. Smith	M. S. Sawyer	C. H. Harrison	E. P. Shaw	100,000	337,290	3,306,140	100,000	1,110,840	2,298,080	121,000	313,520	N. City, N. Y.; Atlantic N., Bos.; Bk. of Toronto, Montreal, Que.
" ——— "	Killington National Bk. T•‡'83 12% *par* 100 58–22	S. M. Willson	E. W. Lawrence	A. C. Hughes	W. A. Clark, *Sec.*	100,000	195,020	330,520	158,000	354,680	243,000	156,860	28,990	Cent. Han. Bk. & Tr. Co., N. Y.; 1st N., Bos.
" ——— "	Marble Savings Bank 58–19 d⑧•‡$'83	C. M. Smith	W. F. Otis	L. H. Baldwin, *Tr.*	E. S. Wright, *A. Tr.*	———	1,001,450	9,091,560	19,490	———	9,135,650	———	976,860	Empire Tr. Co., N. Y.; Rutland Co. N., Rutland; 1st N., Bos.
" ——— "	**RUTLAND CO. NATIONAL BK.** 58–16 ⑧•‡'64	Henry F. Field	E. McIntyre	R. D. Smith	———	100,000	187,690	1,999,490	50,030	1,362,710	609,510	102,120	262,860	Chase N., N. Y.; 1st N., Bos.
" ——— "	Rutland Savings Bank 4% 58–15 d⑧•‡$'51	F. A. Field, Jr.	F. H. Farrington	C. A. Simpson, *Tr.* A. M. Graves, *A. Tr.*	L. E. Campbell, *A. Tr.*	———	1,233,840	11 692 590	37,930	12 464 340 (*Lns. and Secur.*)	———	———	500,020	Chase N., N. Y.; N. Shawmut, Bos.
" ——— "	Rutland Trust Co. ⑧T‡$'83 10% *par* 100 58–21	N. K. Chaffee	H. E. Dyer A. W. Gorton	A. C. Hughes, *Tr.*	E. G. McClallen, *Sec.*	50,000	254,450	1,844,290	66,710	1,632,040	496,590	80,820	6,000	Killington N., Rutland.
" ——— "	State Trust Co. T‡$'81 6% *par* 100 58–18	H. G. Smith	Wm. H. Field	C. H. Harrison, *Tr.*	———	25,000	3,600	———	———	10,200	17,700	———	700	Clement N., Rutland.
" ——— "	**THE FIRST NATIONAL OLD COLONY CORPORATION** (Marble Sav. Bk. Bldg.)	**BERNARD W. TRAFFORD,** *Ch. of Bd.* **PHILIP STOCKTON,** *President*	**EDWIN R. MARSHALL,** *Boston* **ALLAN M. POPE,** *New York* *Exec. Vice Presidents*											Affiliated with First National Bank, Bos., First National Old Colony Corp., Bos.; Head office; Branches: N. Y., Chi., Phil., Clev., Balt., St. L., Kan. C., Wash., Prov., Atl., Worc., Pitt., Port., Roch., Hart., Springfield.

INVESTMENT BANKERS

United States Government, Municipal, Railroad, and other Investment Stocks. Direct Private Wires to Principal Cities.
Bankers' Acceptances, Bank, Insurance Company and other Investment Stocks. Bonds and Notes;

THE ATLANTIC NATIONAL BANK OF BOSTON *INVITES YOUR NEW ENGLAND BUSINESS*

Number under Name of Bank is the New Transit Number given to each bank in U. S. exclusively by The Rand-McNally Bankers' Directory, under the authority of The American Bankers Ass'n.

VERMONT—Continued

(Savings Banks do not handle collections)

Non-Bank Towns with Nearest Banking Point (Indexed Acces.), Lawyers, Laws (indexed) in back of this volume. For Interest Rates, Holidays, etc., see Laws.

Town and County. ▲County Seats. Entire State in No. 1 Fed. Res. Dist.	●Mem. A.B.A. ⁿNew §State †Priv. ‡Mem. State B. Ass'n. [Estab. ◆Fed. Res. Depts: T-Trust B-Bond d-Safe Dep. ⓒSav. $Last Sale % Div.	President.	Vice-President.	Cashier.	Ass't Cashier.	Liabilities. Paid-up Capital	Surplus and Profits	Deposits	Other Liabilities	Resources. Loans and Discounts	Bonds and Securities	Miscellaneous	Cash & Exchanges, Due from Banks	Principal Correspondents.
Springfield ...4943 Windsor N13	**FIRST NATIONAL BANK** $115-8% 58-64 d ⓒ T ● ‡'63 *par* 100	E. J. Fullam	W. D. Woolson	L. A. Neal	H. V. Towsley H. A. Bush	$ 200,000	$ 118,900	$1 393 050	$ 281,210	$1 090 570	$ 759,020	$ 27,050	$ 116,510	1st N., Old Colony Corp., and Merch. N., Bos.
" ..... "	Springfield Savings Bank 4½% 58-63 d ⓒ ● ‡ $'53	Walter M. White	Ernest C. Walker	M. E. Stearns, *Tr.*	A. D. Baker, *A. Tr.*	.....	376,820	3,938,050	177,190	3,344,860	969,300	87,000	90,900	N. Shawmut and Merch. N., Bos.
▲**St. Albans** ...8020 Franklin C7	Franklin Co. Sav. Bk. & Tr. Co. $300-20% 58-57 ⓒ T ‡ $'99	C. E. Schoff	J. B. Willson	Aaron Wesson	S. E. Thorp P. W. Morton, *Sec.*	50,000	185,000	2,998,000	200,000	2,650,000	317,000	325,400	140,600	N.Y. Tr., N.Y.; 1st N., Bos.: N. Com'l Bk. & Tr. Co., Alb.
" ..... "	Peoples Trust Co. ...d ⓒ T ‡'86 58-56	E. C. Smith, *Ch. of Bd. and Pres.*	E. F. Smith	E. F. Smith, *Tr.*	C. D. Watson, *Sec.*	50,000	321,540	1,621,910	.....	1,067,600	714,480	81,090	130,280	N. Shawmut, Bos.
" ..... "	**WELDEN NATIONAL BANK** 8% *par* 100 58-55 d ⓒ T ● ‡'86	J. GREGORY SMITH E. C. SMITH, *Ch. of Bd.*	E. DESCHENES	B. R. CORLISS H. P. LEDDEN, *Tr. Off.*	H. P. LEDDEN D. L. McGAREY, *Sec.*	100,000	93,000	2,050,000	170,000	1,443,000	556,000	212,000	202,000	Irv. Tr., N. Y.; Cont. Ill. Bk. & Tr. Co., Chi.; N. Shaw., Bos.; Royal Bk. of Can., Montreal.
▲**St. Johnsbury** Caledonia E18 7920	Citizens Sav. Bk. & Tr. Co. 6% 58-39 ⓒ T ● ‡ $'87	G. E. Woods	H. N. Stevens Frank E. Farmer	W. J. Farr, *Tr.*	Donald McGregor, *A. Tr.*	200,000	486,190	4,700,930	749,240	3,907,240	877,340	1,145,910	205,870	Chase N., N. Y.; N. Shawmut, Bos.
" ..... "	First National Bank ..d T ● ‡'64 6% *par* 100 58-37	J. C. Clark	Z. S. Waterman	Homer E. Smith	R. A. Pearl	200,000	65,770	358,910	207,670	401,820	258,100	39,610	132,820	N. Shawmut, Bos.
" ..... "	Merchants National Bank $100-6% *par* 100 58-38 d ⓒ T ‡'76	C. W. Ruiter	L. H. Thornton C. W. Ruiter, *A. Tr. Off.*	G. W. Jones, *Cash. and A. Tr. Off.*	C. A. Sleeper	150,000	145,110	1,381,200	65,550	1,128,410	402,910	69,710	140,840	N. City, N.Y.; N. Shawmut, Bos.
" ..... "	Passumpsic Savings Bank 4% 58-36 d ⓒ ‡ $'52	P. F. Hazen	L. P. Leach C. A. Cramton	R. C. Baker, *Tr.*	A. C. Noyes, *A. Tr.*	.....	1,162,450	7,982,970	154,910	5,431,420	3,277,700	405,680	185,530	Chase N., N. Y.; 1st N. and N. Shawmut, Bos.; 1st N., St. Johnsbury.
Swanton .....1558 Franklin B7	Swanton Sav. Bk. & Tr. Co. 12% *par* 100 58-119 d ⓒ T ‡ $'04	M. W. Barney	H. W. Marvin C. L. Herrick	F. W. French, *Tr.*	H. A. Roy, *A. Tr.*	50,000	98,000	787,000	18,000	785,000	60,000	59,000	49,000	N. City, N. Y.; Merch. N., Bos.
Vergennes ....1705 Addison G5	Nat'l Bk. of Vergennes. ● ‡'26 58-120	A. W. Norton	B. W. Smith	E. W. Graves	———	150,000	126,400	586,300	169,470	570,800	229,400	169,970	62,000	N. City, N. Y.; 1st N., Bos.
Waterbury ...1776 Washington F11	Waterbury Sav. Bk. & Tr. Co. $65-10% 58-124 d ⓒ T ● $'54 *par* 50	C. C. Graves	H. C. Whitehill	W. B. Clark, *Tr.*	E. E. Joslyn, *A. Tr.*	50,000	60,000	1,157,300	218,680	1,187,760	101,420	143,460	53,340	N. City, N. Y.; N. Shawmut, Bos.; N. Y. State N., Alb.; Royal Bk. of Can., Mont.
Wells River ....553 Orange H17	Nat'l Bank of Newbury d ● ‡'32 $75-6% *par* 100 58-92	S. E. Clark	R. E. Farwell	Nelson Bailey	S. W. Mann	300,000	104,210	353,190	300,000	497,180	405,000	21,060	134,140	Irv. Tr. Co., N.Y.; N. Shawmut, Bos.
" ..... "	Wells River Savings Bank 58-93 ⓔ ● $'92	Samuel Hutchins	John Thomas	J. P. Hinman, *Tr.*	———	———	197,000	1,454,950	14,250	666,800	811,540	56,170	131,680	1st N., Bos.
White River Jct. Windsor K15 2625	First National Bank ....● ‡'86 58-80	C. L. Le Bourveau	G. W. Smith	E. J. Eaton	R. A. Chase M. G. Harvey	100,000	100,000	1,359,600	255,390	832,980	590,770	30,000	261,250	Irv. Tr. Co., N. Y.; N. Shawmut and 1st N., Bos.
" ..... "	Hartford Sav. Bk. & Tr. Co. $50-4% *par* 50 58-82 d ⓒ T ● $'14	F. L. Davis	Jas. F. Dewey	I. J. Davis, *Tr.*	D. D. Dunley	50,000	30,640	690,480	91,930	646,350	104,460	77,770	34,480	N. Shawmut, Bos.
" ..... "	Inter-State Trust Co. T ● $'12 58-125	H. J. Miller	G. H. Miller	C. L. Le Bourveau, *Tr.*	E. J. Eaton, *Sec.* R. L. Dimick, *A. Tr.*	25,000	92,070	2,225,700	49,080	1,167,070	647,850	79,820	497,100	1st N., White River Jct.; N. Shawmut and 1st N., Bos.
Wilmington ...611 Windham Q9	Wilmington Savings Bank 4½% 58-123 d ⓒ ● ‡ $'54	C. H. Parmelee	M. F. Barber	D. O. Butterfield, *Tr.*	P. J. Fitch, *A. Tr.*	———	102,710	1,526,530	185,000	860,280	585,000	320,080	48,870	Chase N., N. Y.; Brattleboro Tr Co., Brattleboro; N. Shawmut, Bos.
Windsor .....3689 Windsor M14	State National Bank *par* 100 58-84 d ⓒ T ● ‡'05	F. S. Hale	Frank W. True	W. J. Saxie	———	50,000	60,000	1,269,000	19,000	500,000	660,000	61,000	177,000	1st N., Bos.; N. Y. State N., Alb
" ..... "	Windsor County Tr. Co. $200-10% *par* 100 58-85 ⓒ T ‡ $'07	S. N. Gage	W. W. Jordan	A. B. McClary, *Tr.*	———	25,000	87,640	1,470,170	88,830	1,207,170	309,720	77,580	77,160	1st N., Concord, N. H., and Bos.
" ..... "	Windsor Savings Bank 10% 58-83 d ⓔ ● ‡ $'48	A. G. Taylor	A. J. Hoisington	H. P. McClary, *Tr.*	———	———	171,420	1,627,990	55,000	1,428,550	256,400	75,300	94,160	Bkrs. Tr. Co., N. Y.
Winooski .....5308 Chittenden E6	Burlington Trust Co. 58-66 d ⓒ T ● ‡ $'07	———	———	M. F. McGettrick, *Mgr.*	———	(*Branch of Burlington, Vt.*)				———	———	———	———	Chase N., N. Y.; Merch. N., Bos.
" ..... "	Winooski Savings Bank 58-65 ⓔ ● ‡ $'69	H. E. Gray F. E. Bigwood, *Ch.* C. F. Chapman	Frank E. Bigwood Guy W. Bailey F. S. Billings	H. M. Baldwin, *Tr.*	———	———	339,170	5,462,110	190,760 (*We Handle Collections*)	3,277,340	1,598,490	1,018,730	97,470	Chase N. and N. City, N. Y.; Howard N., Burlington; N. Shawmut, Bos.
▲**Woodstock** ..1312 Windsor L13	Ottauquechee Savings Bank 4½% 58-78 ⓔ ● ‡ $'47	———	———	S. M. Montague, *Tr.*	C. E. Cook, *A. Tr.*	———	400,890	3,893,570	———	2,144,070	1,446,350	520,430	183,610	Guaranty Tr. Co., N. Y.; 1st N., Bos.
" ..... "	Woodstock National Bk. d ● ‡'65 $140-10% *par* 100 58-79	H. C. Cushing	W. D. Clough	Helen H. Saul	———	75,000	87,890	299,640	88,330	222,560	246,290	8,950	73,060	Irv. Tr. Co., N. Y.; 1st N., Bos.

A DEPENDABLE CORRESPONDENT—THE ATLANTIC NATIONAL BANK OF BOSTON

Digitized for FRASER
https://fraser.stlouisfed.org/
Federal Reserve Bank of St. Louis

FACTS
On Directory Advertising

UNLESS you advertise your bank in the BLUE BOOK, you are running counter to the judgment of NINE OUT OF TEN of the American banks which advertise in bank directories.

TWO OUT OF THREE of such banks set the example of using the BLUE BOOK **exclusively** and treating any other bank directory advertising as useless duplication.

These are not claims but *facts*. No research is necessary to check them—simply compare the BLUE BOOK with its nearest competitor. You'll find as follows:

EXCLUSIVE ADVERTISERS

	Reserve City Banks*	Other Banks	Total
Banks Advertising Exclusively in BLUE BOOK	279	3692	3971
Banks Advertising Exclusively in nearest competitor	80	619	699
Difference in favor of BLUE BOOK	199	3073	3272

ALL ADVERTISERS

Total Banks Advertising in BLUE BOOK	584	4978	5562
Total Banks Advertising in nearest competitor	385	1905	2290
Difference in favor of BLUE BOOK	199	3073	3272

In Exact Percentages

89% of those banks in the United States which buy bank directory advertising, advertise with the Rand McNally Bankers Directory.

63% of the banks in the United States which buy bank directory advertising, advertise *exclusively* in the Bankers Directory.

Note Especially the BLUE BOOK'S Dominating Position with banks *outside* Metropolitan centers.

*Banks located in the 48 reserve cities.

Digitized for FRASER
https://fraser.stlouisfed.org
Federal Reserve Bank of St. Louis

Virginia

INDEX TO COUNTIES.

Accomac . . L 24
Albemarle . K 12
Alleghany . . L 7
Amelia . . . . N 14
Amherst . . . M 10
Appomattox . . . . . N 11
Arlington . . F 18
Augusta . . . . J 10
Bath . . . . . J 8
Bedford . . . . N 8
Bland . . . . . O 2
Botetourt . . . M 7
Brunswick . . Q 15
Buchanan . . . B 7
Buckingham . . . . . M 12
Campbell . . O 10
Caroline . . . K 17
Carroll . . . . . Q 3
Charles City . . . . . N 18
Charlotte . . P 12
Chesterfield N 16
Clarke . . . . . E 14
Craig . . . . . M 6
Culpeper . . H 14
Cumberland . . . . . M 13
Dickenson . . C 6
Dinwiddie . O 16
Elizabeth City . . . . . Q 21
Essex . . . . . K 19
Fairfax . . . . F 17
Fauquier . . G 15
Floyd . . . . . P 5
Fluvanna . . I 13
Franklin . . P 7
Frederick . . E 13
Giles . . . . . N 4
Gloucester . M 21
Goochland . L 15
Grayson . . . . Q 1
Greene . . . . I 13
Greensville . Q 16
Halifax . . . . Q 11
Hanover . . L 17
Henrico . . . M 17
Henry . . . . . Q 7
Highland . . . I 8
Isle of Wight . . . . . Q 19
James City N 20
King and Queen . . . . . L 19
King George I 18
King William . . . . . L 18
Lancaster . . L 21
Lee . . . . . E 3
Loudoun . . . F 16
Louisa . . . . K 14
Lunenburg . P 13
Madison . . . I 13
Mathews . . M 21
Mecklenburg . . . . . Q 13
Middlesex . . I 20
Montgomery O 5
Nansemond Q 20
Nelson . . . . L 11
New Kent . M 19
Norfolk . . . . Q 21
Northampton . . . . . N 23
Northumberland . . . . . K 21
Nottoway . . O 14
Orange . . . . . J 14
Page . . . . . H 12
Patrick . . . . . Q 5
Pittsylvania Q 9
Powhatan . M 15
Prince Edward . . . . . N 13
Prince George . . . . . O 17
Princess Anne . . . . . Q 22
Prince William . . . . . G 16
Pulaski . . . . . O 3
Rappahannock . . . . . G 14
Richmond . K 20
Roanoke . . . . N 6
Rockbridge . L 9
Rockingham . . . . . H 11
Russell . . . . . D 7
Scott . . . . . E 5
Shenandoah G 12
Smyth . . . . . D 9
Southampton . . . . . Q 18
Spotsylvania J 16
Stafford . . . . I 16
Surry . . . . . O 19
Sussex . . . . P 18
Tazewell . . . C 9
Warren . . . . G 13
Warwick . . . O 21
Washington . E 8
Westmoreland . . . . . J 20
Wise . . . . . C 5
Wythe . . . . . P 2
York . . . . . N 20

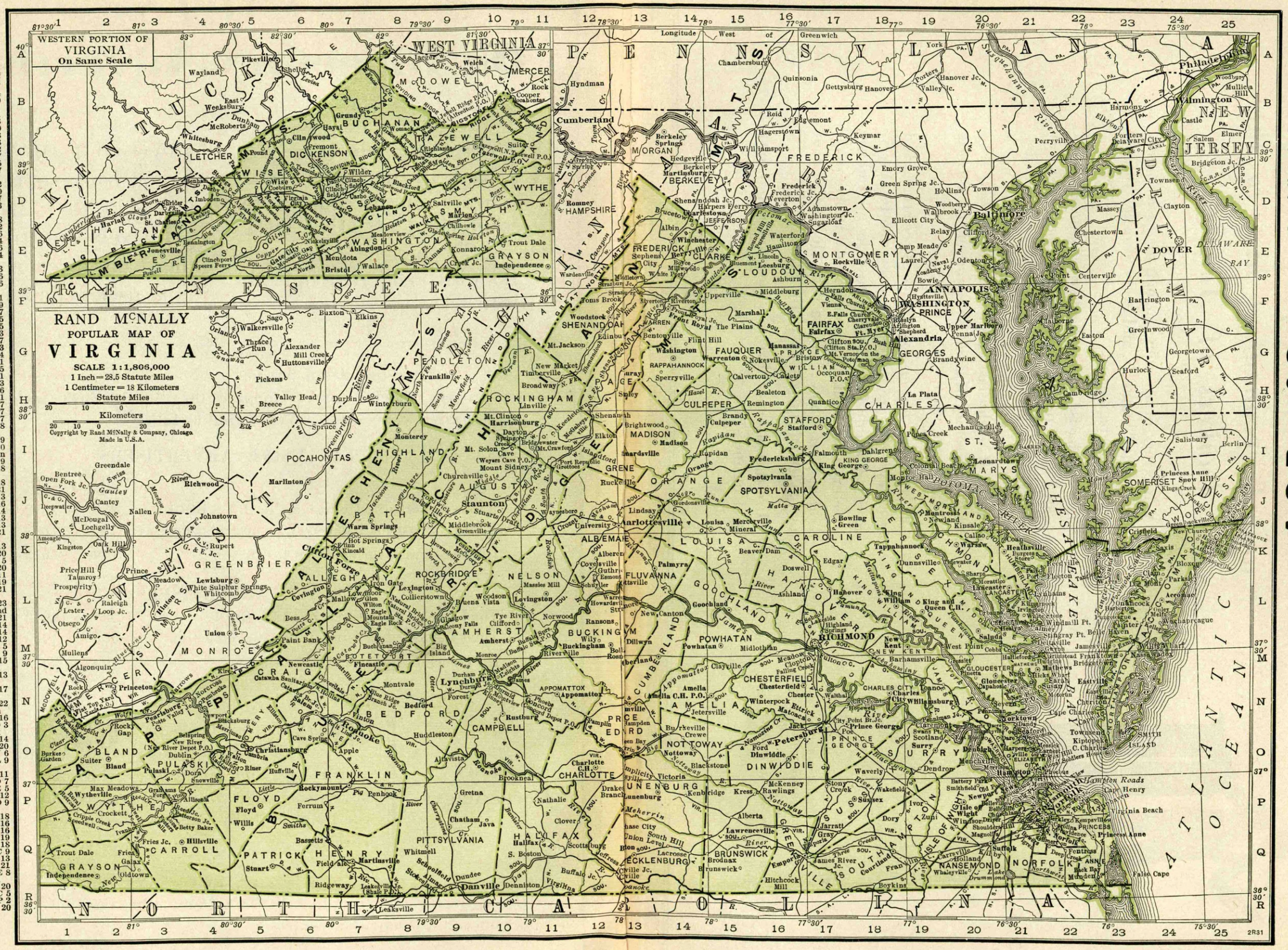

A. S. Pratt & Sons, Inc.—Specialists in Government Bonds
WASHINGTON, D. C.

See Back of Washington, D.C. Map

Digitized for FRASER
http://fraser.stlouisfed.org
Federal Reserve Bank of St. Louis



This attorney is competent and reliable and I recommend him to the bankers of America

A directory of attorneys . . . one for each county in the United States . . . and every attorney recommended by a banker.

The only basis for these banker recommendations is satisfactory performance. These attorneys are actually handling bank matters with firmness, discretion and dispatch. Nearly every mail brings a number of enthusiastic letters from bankers who use this directory of Bank Recommended Attorneys regularly and often.

If you are not using Bank Recommended Attorneys, you are not experiencing the legal service it is possible for a banker to enjoy. And the directory of Bank Recommended Attorneys is right at your elbow . . . it's a valuable part of your BANKERS DIRECTORY (BLUE BOOK).

Use this attorney directory for your out-of-town legal business.

¶It is the duty of every bank officer to use time efficiently.

¶See that you have a BLUE BOOK always at your elbow. It will more than pay its costs by saving your time—to say nothing of increasing your efficiency.

¶In your daily work, remember—*if what you want to know has anything to do with banking, you will find it in the* BANKERS DIRECTORY.

Digitized for FRASER
https://fraser.stlouisfed.org
Federal Reserve Bank of St. Louis

Town and County. ▲County Seats. Entire State in No. 5 Fed. Res. Dist.	●Mem. A.B.A. ⁿNew §State †Priv. ‡Mem. State B. Ass'n. [Estab. ◆Fed. Res. Depts: T-Trust B-Bond d-SafeDep. ⓢSav. $LastSale%Div.	President.	Vice-President.	Cashier.	Ass't Cashier.	Liabilities. Paid-up Capital	Surplus and Profits	Deposits	Other Liabilities	Resources. Loans and Discounts	Bonds and Securities	Miscellaneous	Cash & Exchanges, Due from Banks	Principal Correspondents.
▲**Abingdon** ....2877 Washington E8	Farmers Exchange Bank 68-705 Ⓢ$'28	W. J. Edmondson	T. C. Lavinder, *Asst. to Pres.*	T. C. Harrison		$ 50,000	$ 5,000	$ 65,000		$ 10,000			$ 110,000	Cent. Han. Bk. & Tr. Co., N. Y.; 5th 3rd Un. Tr., Cin.; 1st N., Abingdon; City, Bristol; Mountain Tr., Roanoke.
" ..... "	First National Bank ..Ⓓ†●‡'98 $175-10% 68-208 *par 100*	J. W. Bell	C. Boice R. W. Bell	R. W. Bell	J. S. Brown A. T. Buchanan	200,000	83,790	2,149,480	$ 269,230	1,580,140	$ 433,980	$ 142,580	545,790	Chase N., N. Y.; Citiz. Un. N., Lou.; Lynchburg N. Bk. & Tr. Co., Lynchburg.
▲**Accomac** .....750 Accomac L24	Thos. W. Blackstone, Banker 68-303 ●‡'99													N. City, N. Y.; Union Tr. Co. of Md., Balt.
Alberta .....328 Brunswick P15	Bank of Alberta .....●‡$'14 $40-6% *par 25* 68-489	M. S. Barrow, *Ch. of Bd. and Pres.*	J. L. Jones	M. S. Barrow	L. J. Cheely	20,000	13,390	175,290	5,530	137,740	39,380	5,600	31,500	Citiz. N., Emporia; 1st & Merch. N., Rich.
Alexandria ..24,149 (*Independent City*) Arlington G18	Alexandria Nat'l Bk. d Ⓓ†●‡'04 $185-8% *par 100* 68-109	H. W. Smith, *Ch. of Bd. and Pres.*	L. H. Dudley	L. H. Dudley, *Cash. and Tr. Off.*	J. J. Kiger C. M. Wells	150,000	108,050	1,088,360	156,020	877,030	394,210	53,850	177,340	N. City, N. Y.; N. Bk. of Balt., Balt.; Dist. N., Wash., D. C.
" ..... "	Burke & Herbert .....Ⓒ●‡'52 68-106	(*H. R. Burke, Tayl*	*or Burke, and A. H*	*erbert*)										Bk. of America N. A. and Chem. Bk. & Tr. Co., N. Y.; 1st N., Balt.; State Plan. Bk. & Tr. Co., Rich.
" ..... "	**CITIZENS NAT'L BANK** $415-18% *par 100* 68-108 d Ⓑ Ⓒ †●¢'70	CARROLL PIERCE	R. M. GREEN C. C. BROWN, *Asst. V. P.*	G. F. DOWNHAM	C. G. PIERCE CARROLL PIERCE, *Tr. Off.*	200.000	334,000	2,263,420	354,320	1,934,180	714,170	135,890	367,500	Cent. Han. Bk. & Tr. Co., N. Y.; 1st N., Phil. N., and Corn Exch. N. Bk. & Tr., Phil.; 1st N., Balt.; 1st & Merch. N. and State Plan. Bk. & Tr. Co., Rich.; Com'l N. and Federal Am. N., Washington, D. C.
" ..... "	**FIRST NATIONAL BANK** $125-20% *par 25* 68-107 d Ⓑ Ⓓ †●‡'64	G. L. BOOTHE	M. B. HARLOW	GEO. E. WARFIELD, *Cash. and Tr. Off.*	A. K. WARFIELD, *A. C. and A. Tr. Off.* R. G. WHITTON	200.000	625,640	3,033,710	123,860	3,183,000	194,800	58,320	547,080	Irv. Tr. Co., N. Y.; 1st & Merch. N., Rich.; Cent.-Penn. N., Phil.; N. Met., Wash., D. C.; 1st N., Balt.
Altavista .....2367 Campbell O9	*Farmers & Merchants Bank*	(*Closed December 19*	, 1930)											
" ..... "	First National Bank ..Ⓒ●‡'08 $150-10% 68-304	W. O. Smith	W. S. Frazier	J. L. East	R. Robbins	50.000	37,840	483,110	50,000	304,280	196,990	24,400	95,280	1st N., Lynchburg; State-Plan. Bk. & Tr. Co., Rich.; 1st N. Ex., Roanoke.
▲**Amelia C. H.** 400 Amelia N14	Peoples Bank .....Ⓒ‡$'26 $15 *par 10* 68-698	H. E. Jackson	W. B. Taylor T. H. Wootton	R. D. Hardy	G. K. Wright	25.000	12,710	87,720		89,900	20,950	3,700	10,950	Am. Bk. & Tr. Co., Rich.
" ..... "	Union Bk. & Tr. Co. $65-14% 68-305 d Ⓑ Ⓓ †●‡$'25 *par 25*	J. G. Jefferson, Jr. R. A. Marshall, *V.P.*	T. R. Hardaway J. A. Sydnor	J. G. Dickerson, *V. P., Cash., and Tr. Off.*	E. Eggleston, Jr. A. M. Evans	50,000	63,330	429,710	3,750	368,760	94,000	22,010	62,030	1st & Merch. N., Rich.
▲**Amherst** .....876 Amherst M10	Bank of Amherst ..d Ⓒ●‡$'83 6% 68-263	J. E. Bowman	W. K. Allen	J. Roy Lockett	J. W. Tinsley	20.000	16,960	382,030	34,290	326,430	53,180	32,370	41,310	Chatham Phenix N. Bk. & Tr. Co., N. Y.; State-Plan. Bk. & Tr. Co., Rich.; Lynchburg N., Lynchburg.
" ..... "	Farmers Bank of Amherst, Inc. .....68-264 ..d Ⓒ●‡$'10 $17-6% *par 10*	W. E. Sandidge	J. R. Goodwin A. R. Watts	G. J. Dearborn	W. E. Sandidge	30,000	22,220	499,110	5,090	251,130	180,980	45,960	78,360	Chatham Phenix N. Bk. & Tr. Co., N. Y.; Am. Bk. & Tr. Co., Rich.; 1st N., Lynchburg.
Appalachia ...3595 Wise D4	First National Bank .d Ⓒ●†'09 $281-12% 68-245 *par 100*	W. A. Jones R. E. Taggart, *Ch.*	George Jenkins	W. L. Mainous	D. S. Moody	100.000	152,320	1,422,800	100,000	1,029,610	313,350	88,810	343,340	1st N. Ex., Roanoke; 5th 3rd Un. Tr. Co., Cin.; Corn Ex. N. Bk. & Tr. Co., Phil.
▲**Appomattox** ..704 Appomattox N11	Bank of Appomattox d●‡$'01 $100-10% *par 50* 68-306	R. L. Burke, *Ch. of Bd. and Pres.*	L. E. Smith C. W. Smith	J. C. Davidson		40.000	36,130	300,260	74,400	401,350	14,470	11,250	23,720	Lib. N. Bk. & Tr. Co., N. Y.; 1st & Merch. N., Rich. 1st N., Lynchburg.
" ..... "	Farmers National Bank ●†'18 $125-6% 68-552	C. A. Hancock	M. C. Smith	A. R. Harwood	J. E. Dinwiddie	50.000	12,000	350,000	152,010	443,250	112,850	13,500	43,950	Broadway Bk. & Tr. Co., Rich.; 1st N., Lynchburg.

THE SEABOARD CITIZENS NATIONAL BANK, NORFOLK—Collections a Specialty

Town and County. ▲County Seats. Entire State in No.5 Fed. Res. Dist.	•Mem. A.B.A. ⁿNew §State †Priv. ‡Mem. State B. Ass'n. [Estab. ◆Fed. Res. Depts: T-Trust B-Bond d-SafeDep. ⓢSav. $LastSale%Div.	President.	Vice-President.	Cashier.	Ass't Cashier.	Liabilities. Paid-up Capital	Surplus and Profits	Deposits	Other Liabilities	Resources. Loans and Discounts	Bonds and Securities	Miscellaneous	Cash & Exchanges, Due from Banks	Principal Correspondents.
Arlington 1863 Arlington F18	Peoples State Bank §'27 $30-4% 68-701			J. H. White, Jr., *Mgr.*		(*Branch of Cherrydale, Va.*)								
Ashland 1297 Hanover L16	First National Bank ⓢ•‡'21 $170-6% 68-591	C. W. Saunders W. K. Saunders, *Ch.*	Rosewell Page	V. N. Vaughan	W. N. Thompson	$ 25,000	$ 24,200	$ 491,220		$ 467,150	$ 30,180	$ 10,000	$ 39,720	Am. Bk. & Tr. Co., Rich.
" "	**HANOVER NATIONAL BANK** $35-8% 68-308 d ⓢ•‡'03 *par* 20	S. J. DOSWELL Send us your A Items that are Plain sight dra	J. G. HUGHES shland Items dir accompanied by fts, 15c; Credit R	NEWTON PRIDDY ect. Prompt att "fee in advance" eports, 25c.	F. K. MELTON ention given all	50,000	28,950	653,830	$ 6,900	615,590	13,700	34,360	76,030	Cent. Han. Bk. & Tr., N.Y.; 1st & Merch. N., Rich.
Axton 117 Henry Q8	Bank of Axton d ⓢ‡$'23 $26-4% *par* 20 68-653	J. M. Barker	C. S. Turner	E. M. Brown		20,000	5,570	68,270	470	74,300		11,020	8,990	1st N., Martinsville.
Aylett 146 King William K17	Southside Bank §'22 68-643			Nannie T. Overton		(*Branch of Tappahannock, Va.*)								Bk. of Com. & Trusts, Rich.
Ballston 1250 Arlington F18	Peoples State Bank §'27 68-700			W. E. Robey, *Mgr.*		(*Branch of Peoples State Bank, Cherrydale, Va.*)								Chase N. and Gty. Tr. Co., N. Y.; District N., Wash., D. C.
Bassetts 2050 Henry Q6	First National Bank ⓢ‡'07 $165-10% *par* 100 68-309	J. D. Bassett, Sr.	R. L. Stone	J. B. Dillon	G. F. Craig	100,000	67,440	960,970	108,850	638,180	229,860	10,510	353,710	1st N. Ex., Roanoke.
Beaverdam 375 Hanover K16	Beaverdam Bank d ⓢ•‡$'29 $130 *par* 100 68-559	S. J. Doswell	E. M. White	V. Q. Clements	Sally Jones	17,000	2,160	146,160	19,850	160,050	520	16,300	8,300	Am. Bk. & Tr. Co., Rich.
▲**Bedford** 3713 Bedford N8	Citizens National Bank $250-10% 68-500 d ⓢ•‡'14 *par* 100	R. E. White	R. Q. Lowry	F. C. Ford	W. H. Dortch	100,000	128,110	1,283,150	165,610	1,429,990	35,000	76,650	135,230	Cent. Han. Bk. & Tr. Co., N. Y.; State Plan. Bk. & Tr. Co., Rich.; Peo. N., Lynchburg.
" "	**PEOPLES NATIONAL BANK** $225-12% 68-189 d ⓑ ⓘ •‡'01 *par* 100	W. A. FITZPATRICK Careful and prompt attention to collections. LOWEST RATES. Send us your business.	J. M. DANIEL	E. D. ENGLISH	W. W. BURKS	100,000	135,000	1,400,000	240,000	1,500,000	75,000	250,000	50,000	Cent. Han. Bk. & Tr. Co., N. Y.; 1st N., Lynchburg; 1st N. Ex., Roanoke; State and Planters Bk. & Tr. Co., Rich.
Belle Haven 372 Accomac M23	Belle Haven Bank, Inc. ⓢ‡$'06 $220-8% 68-310 *par* 100	W. H. Hyslop W. G. Emmett, *Ch.*	S. Sydney Kellam H. P. B. Rue	W. G. Emmett	Margaret Kellam Willie H. Humphrey	36,900	17,060	266,000		225,000	82,000		30,000	Balt. Tr. Co., Balt.; Corn Ex. N. Bk. & Tr. Co., Phila.
▲**Berryville** 1094 Clarke E14	Bank of Clarke County $80-14% 68-251 d ⓑ ⓢ ⓘ •‡$'81 *par* 25	W. A. Bradford		Lewis N. Glover	J. F. Spates	50,000	117,000	400,000	13,000	512,000		62,000	6,000	Chatham Phenix N. Bk. & Tr. Co., N. Y.; Md. Tr. Co., Balt.
" "	First National Bank d ⓢ•‡'04 $300-12% 68-252 *par* 100	J. T. L. Jones	J. L. Humston	R. M. Ware	Lewis F. Stolle	25,000	68,340	460,080	30,930	463,820	64,340	2,830	53,360	Cent.-Han. Bk. & Tr. Co., N. Y.; Un. Tr. Co. and Balt. Tr. Co., Balt.; 1st & Merch. N., Rich.
Big Island 256 Bedford M9	Bank of Big Island, Inc. $110-8% *par* 50 68-482 ⓢ‡$'13	M. E. Marcuse W. H. Brydges, *Ch.*	J. W. Arrington W. H. Brydges	F. L. Mattox	J. W. Henderson	20,000	23,620	167,100	9,230	197,180		3,630	19,140	Peo. N., Lynchburg; Cent. N., Rich.
BigStoneGap 3908 Wise D4	First National Bank ⓢ‡'02 68-311	J. B. Wampler	J. B. Collier	Earl M. Reasor		50,000	25,000	509,440	63,500	529,610			118,330	Bk. of America N. A., N.Y.; Fifth Third Union Tr. Co., Cin.; 1st N. Ex., Roanoke.
Birdsnest 163 Northampton M23	Bank of Northampton ⓢ‡$'18 $25-10% 68-553			T. H. Badger		(*Branch of Nassawadox, Va.*)								Bk. of Hampton, Hampton, Va.
Blacksburg 1406 Montgomery O5	Farmers & Merchants Bank $100-6% 68-618 d ⓑ ⓢ$'20 *par* 80	H. E. Argabrite R. E. Hunt, *Ch.*		J. W. Bland	E. W. Sumner	47,040	14,480	224,010	16,910	237,370	6,800	30,200	28,070	1st N. Ex., Roanoke.
" "	**NATIONAL BANK OF BLACKSBURG** 68-312 d ⓢ•‡'91 $140-6% *par* 100	ALEXANDER BLACK 15 CENTS sent insures prompt	W. B. ELLETT to us with each s , personal attenti	J. M. KESSLER ight draft for pr on. Oldest and	H. A. CLINGENPEEL esentation, and Largest Bank in	75,000	40,360	430,900	14,830	472,340	20,660	23,490	44,600	Guaranty Tr. Co., N.Y.; 1st N. Ex., Roanoke; Bk. of Christiansburg, Christiansburg.
						25 CENTS for each credit report Blacksburg.								

Digitized for FRASER
https://fraser.stlouisfed.org/
Federal Reserve Bank of St. Louis

THE SEABOARD CITIZENS NATIONAL BANK, NORFOLK—Collections a Specialty

Town and County. ▲County Seats Entire State in No.5 Fed. Res. Dist.	●Mem. A.B.A. nNew §State †Priv. ‡Mem. State B. Ass'n. [Estab. ◆Fed. Res. Depts: T-Trust B-Bond d-SafeDep. ⑤Sav. $LastSale%Div.	President.	Vice-President.	Cashier.	Ass't Cashier.	Liabilities. Paid-up Capital	Surplus and Profits	Deposits	Other Liabilities	Resources. Loans and Discounts	Bonds and Securities	Miscellaneous	Cash & Exchanges, Due from Banks	Principal Correspondents.
Blackstone 1772 Nottoway O14	**CITIZENS BANK & TR. CO.** $46-8% ◆ 68-223 dB⑤T•‡$'73 par 25	R. F. DILLARD H. H. SEAY, *Ch. of Bd.*	W. G. EPES D. W. PERKINS	J. A. BOOKER ANNA SPINDLER, *A. Cash.*	J. M. OVERBY H. B. ABERNATHY G. A. TUNSTALL	$ 100,000	$ 91,820	$ 661,390		$ 608,170	$ 50,680	$ 117,330	$ 77,030	Chase N., N. Y.; 1st & Merch. N., Rich.; Petersburg Sav. & Am. Tr., Petersburg.
	An Old Bank wi th Modern Metho ds. Established 187 3. Thoroughly o rganized collectio Prompt remitt ance. Reasonable rates.				**n department.**									
" ----- "	**FIRST NATIONAL BANK** $165-8% 68-224 dB⑤T•‡'08 par 100	S. L. BARROW W. M. GRAVATT, *Ch.*	J. A. SYDNOR C. C. TUCKER W. M. GRAVATT	R. A. HARDY	E. T. WHITE E. J. CHITTENDEN ALICE HANSEN	**120,000**	**180,430**	**732,550**	**$ 6,620**	**677,510**	**157,140**	**72,560**	**132,380**	**Chatham Phenix N. Bk. & Tr. Co., N. Y.; State-Plan. Bk. & Tr. Co., Rich.**
▲**Bland** 630 Bland O2	Bank of Bland County $215-10% 68-313 d⑤•‡$'03 par 100	W. A. Newberry	A. L. Newberry	J. R. Stafford	H. B. Shuffiebarger	25,000	25,280	221,180	1,590	240,950	5,000	5,010	22,090	1st & Merch. N., Rich.
Bloxom 200 Accomac K24	Accomack Banking Co. Inc. 20% 68-314 ⑤‡$'06	----------	----------	H. A. Littleton	----------	(*Branch of Parksley, Va.*)								Am. Bk. & Tr. Co., Rich.; Balt. Tr. Co., Balt.; Bk. of Hampton, Hampton.
" ----- "	Peoples Bank of Bloxom, Inc. par 100 68-658 ⑤•‡$'23	W. L. Bloxom	W. W. Kerns S. W. Marshall	F. de V. Thompson	G. S. Matthews, Jr.	25,000	7,140	66,850	9,370	84,020	500	20,940	2,900	Chase N., N. Y.; Seaboard Citiz. N., Norfolk; 1st N., Balt.
Bluefield 3906 Tazewell B11	**BANK OF GRAHAM** d⑤•‡$'90 $135-6% par 135 68-200	L. J. Barbee	I. T. Mann	R. K. Crockett	C. L. Shuffiebarger	60,000	21,160	441,060	7,310	342,350	28,950	36,580	121,650	Cent. Han. Bk. & Tr. Co., N. Y.; 1st & Merch. N., Rich.
" ----- "	**TWIN CITY NATIONAL BANK** $100 par 100 68-201 d⑤•†'24	W. J. Osborne	W. A. Thornhill	R. E. Baylor	C. E. Prillaman	50,000	8,490	140,160	79,930	162,910	51,750	46,900	17,020	Am. Bk. & Tr. Co., Rich.; Flat Top N., Bluefield, W. Va.
Boone Mill 352 Franklin O7	Farmers & Merch. Bk. $235-6% 68-471 ⑤$'12	M. T. Sink	J. M. Elmswiler	G. W. Bowman, Jr.	----------	25,000	5,220	120,230	11,790	130,520	7,550	3,220	20,950	1st N. Ex., Roanoke.
▲**Bowling Green** Caroline K17 422	Union Bank & Trust Co. $200-8% 68-316 d⑤T•‡$'02 par 100	T. H. Blanton Geo. P. Lyon, *Ch.*	T. H. Chewning	L. R. Dunn	F. H. Borkey	100,000	33,890	1,025,700	29,930	928,170	105,940	57,120	98,290	Cent. Han. Bk. & Tr. Co., N. Y.; 1st & Merch. N., Rich.
Boyce 325 Clarke E14	Boyce State Bank, Inc. $160-6% par 100 68-317 ⑤•‡$'08	K. N. Gilfin	R. G. Mitchell	C. Van Deventer	W. D. Burtner	15,000	15,670	140,270	11,270	149,400	----------	10,240	22,570	Bk. of Pitt. N. A., Pitt.
▲**Boydton** 492 Mecklenburg Q13	Farmers Bank $216-10% 68-548 par 100 ⑤•‡$'18	F. C. Bedinger	Irby Turnbull	C.C.Strohecker, Jr.	A. S. Finch	25,000	25,020	238,030	4,190	183,820	39,440	13,230	55,740	1st & Merch. N. and Cent. N., Rich.; Va. N., Petersburg; Citiz. N., Emporia; Norfolk N. Bk. Com. & Trusts, Norfolk.
" ----- "	Williams & Goode 68-318 B⑤•†'93	(Thomas F. Goode)	----------	----------	----------	16,000	28,350	274,950	110	135,950	28,710	42,880	111,870	Cent. Han. Bk. & Tr. Co., N. Y.; State-Plan. Bk. & Tr. Co., Rich.
Boykins 636 Southampton R18	Meherrin Valley Bank 6% par 25 68-273 ⑤‡$'02	R. H. Powell	R. C. Knight	R. F. Marks	H. T. Smith	50,000	11,000	122,550	31,100	174,890	----------	6,480	33,280	Citiz. N., Emporia; Norfolk N. Bk. Com. & Trusts, Norfolk; 1st N., Portsmouth.
Branchville 161 Southampton R18	Bank of Branchville $30-6% par 25 68-319 d⑤•‡$'10	J. E. Harrison	E. C. Davis	L. A. Wood	----------	20,000	6,500	50,000	----------	75,000	----------	----------	5,000	Citiz. N., Emporia; Am. Bk. & Tr. Co., Suffolk.
Bridgewater 951 Rockingham I 11	Planters Bank $300-12% par 100 68-320 ⑤•‡$'98	W. H. Sipe	G. Ed. Miller	S. W. Shaver	J. A. Bosserman	25,000	51,030	309,610	270	344,690	4,300	11,740	25,180	Cent. Han. Bk. & Tr. Co., N. Y.; Balt. Tr. Co., Balt.; 1st N., Harrisonburg.
Bristol 8840 **6 & 5** Wash'gt'n E7	***BANK OF BRISTOL** $185-12% par 100 87-82 dT•‡$'12	H. W. POWERS W. R. STONE, *Ch.*	R. L. PENNINGTON J. H. McCUE	R. W. KELLY, *V. P. and Cash.*	R. J. MOTTERN J. D. INGHAM W. H. RODEN	**200,000**	**71,920**	**1,414,900**	**318,810**	**1,448,700**	**126,360**	**220,500**	**210,060**	**East Tenn. N., Knoxville; 1st N. Ex., Roanoke, Va.; 3d N., Nashville.**
	Transacts a general ban king busines s. We solicit your collecti ons. You will be pleased wit h our servic e.													
" ----- "	*Bristol Sav. & Loan Corp. $14-8% par 10 68-647 ⑤$'22	W. H. Gibson	W. H. Blakley	H. A. Miller, *Sec. and Tr.*	----------	50,000	18,530	24,770	4,350	95,200	----------	500	1,950	**Dominion N. and 1st N., Bristol.**
" ----- "	*City Bank*	(*Taken over by First National Bank December 1, 1930*)												
" ----- "	*Dominion National Bank $200-12% par 100 87-80 dB⑤T•‡'90	C. S. Carter J. W. Wright, *V. P.*	A. P. Moore A. E. Andersen	A. E. Andersen G. B. Arnold, *Tr. Off.*	H. W. Spargur	300,000	155,070	2,021,440	323,130	1,751,490	596,430	126,690	325,020	Cent. Han. Bk. & Tr. Co., N. Y.; Fifth Third Un. Tr. Co., Cin.
" ----- "	***FIRST NATIONAL BANK** $250-12% par 100 dB⑤T•‡'68 87-79	JAS. W. LYNN E. W. KING, *Ch. of Bd.*	J. H. CALDWELL E. W. KING W. F. SMITH	W. F. SMITH	IRVIN AARON R. Y. OVERMAN	**250,000**	**215,630**	**3,021,270**	**250,000**	**1,998,450**	**1,025,630**	**169,540**	**543,280**	N. City, N. Y.; Phil. N., Phil.; State Planters Bk. & Tr. Co., Rich.; Fifth Third Un. Tr. Co., Cin.; E. Tenn. N., Knoxville.
	OLDEST AND LARGEST BANK IN BRISTOL. Thoroughly eq uipped to handle all banking mat Prompt service. Reasonable cha rges. Send us yo ters entrusted to us.													
" ----- "	***WASHINGTON TR. & SAV. BK.** 87-81 $215 12% par 100 d⑤T •‡$'06	H. E. JONES J. D. MITCHELL, *Ch. of Bd.*	J. A. MAHONEY C. A. JONES H. A. JONES	H. A. JONES	VICTORIA BAKER E. J. REYNOLDS	**100,000**	**101,220**	**802,110**	**14,500**	**519,250**	**254,480**	**119,030**	**125,080**	**Cent. Han. Bk. & Tr. Co., N. Y.; Fifth Third Un. Tr. Co., Cin.; 1st & Merch. N., Rich.**
	This Bank will r eceive the Accou nts and Collectio ns of Banks, Ban kers, C orporati ons, Fir ms and Individuals and will give prompt a ttention to any B usiness entrusted to its c are.													
" ----- "	Bristol Clearing House (*Members indicated by a ★*)	H. A. Jones	C. S. Carter R. W. Kelly	J. W. Lynn, *Tr.*	R. L. Pennington, *Sec.*	----------	----------	----------	----------	----------	----------	----------	----------	

The Seaboard Citizens National Bank, Norfolk, Va. — A Bank for Banks

Digitized for FRASER

Town and County. ▲County Seats. Entire State in No.5 Fed.Res.Dist.	▸Mem. A.B.A. ⁿNew §State †Priv. ‡Mem. State B. Ass'n. [Estab. ◆Fed. Res. Depts: T-Trust B-Bond d-SafeDep. ⓢSav. $LastSale%Div.	President.	Vice-President.	Cashier.	Ass't Cashier.	Liabilities. Paid-up Capital	Surplus and Profits	Deposits	Other Liabilities	Resources. Loans and Discounts	Bonds and Securities	Miscellaneous	Cash & Exchanges, Due from Banks	Principal Correspondents.
Broadway ____ 498 Rockingham H11	First National Bank d ⓢ ◆ ‡ '03 $250–8% 68–321 *par 100*	I. P. Wittig	A. J. Neff	J. J. Pennybacker	M. O. Miller	$ 25,000	$ 32,840	$ 270,860	$ 28,070	$ 233,200	$ 54,750	$ 10,360	$ 57,960	1st & Merch. N., Rich.
Brodnax ____ 356 Brunswick Q14	Bank of Brodnax d ⓢ † ‡ $ '14 $37.50–6% 68–322 *par 25*	J. R. Temple	B. D. Pennington A. A. Hayman	M. D. Harris		50,000	25,070	159,720	41,600	233,980	15,540	7,440	19,430	Un. Bk. & Federal Tr. Co., Rich.; Citiz. N., Emporia.
Brookneal ____ 692 Campbell P11	*Bank of Brookneal*	(*Voluntary liquidation March* 1, 1931)												
" ____ "	*Peoples National Bank*	(*Closed October* 27, 1930)												
Brownsburg ___ 362 Rockbridge K9	Bank of Brownsburg, Inc. $242,50–10% 68–481 d ‡ $ '13 *par 100*	R. L. Patterson	D. J. Whipple	H. S. Wade		12,000	19,020	212,220	1,310	177,620	32,160	10,300	24,480	Rockbridge N. and Peo. N., Lexington; 1st & Merch. N., Rich.
Buchanan ____ 825 Botetourt M8	Bank of Buchanan d ⓢ ◆ ‡ $ '99 $200–12% 68–255 *par 100*	C. B. Johnson	J. E. McCulloch	J. C. Dill	W. F. Schultz	60,000	105,280	508,590	5,190	484,980	53,660	47,830	92,580	Chase N., N. Y.; 1st & Merch. N., Rich.
" ____ "	Buchanan National Bk. ___ '09 8% *par 100* 68–256	L. P. Dillon	Geo. Alphin	U. H. Hyde	J. U. Hyde	60,000	48,360	314,360	69,610	264,700	171,970	30,020	25,630	
Buena Vista 4002 Rockbridge L9	First National Bank d ⓢ † '95 $20–8% *par 10* 68–173	B. E. Vaughan	W. T. Paxton	V. T. Strickler	Odessa Johnson	50,000	38,760	501,260	12,520	426,980	88,850	7,620	79,070	Chase N., N. Y.; 1st & Merch. N., Rich.; 1st N., Lexington.
" ____ "	Peoples Bank of Buena Vista, Va., Inc. 68–174 ⓢ $ '06 $165–10% *par 100*	J. H. Mapp, *Ch. of Bd. and Pres.*	W. E. Dickinson	R. L. Whitesel		50,000	45,850	352,120	6,980	122,690	236,340	9,130	86,790	Cent. Han. Bk. & Tr. Co., N. Y.; Md. Tr. Co., Balt.; 1st & Merch. N., Rich.; Peo. N., Lexington.
Burkeville ____ 755 Nottoway O14	Farmers & Merch. Bank $60–12% *par 25* 68–324 ⓢ ◆ ‡ $ '05	R. S. Beville, *Ch. of Bd. and Pres.*	W. H. Sheffield	W. H. Sheffield	Theresa A. Redford	20,000	24,060	179,240	42,130	221,160	15,520	6,000	22,760	Am. Bk. & Tr. Co., Rich.
Callao ____ 421 Northumberl'd K20	Callao State Bank ⓢ ◆ ‡ $ '19 $18 *par 10* 68–568	E. C. Pierson	G. M. Sandy A. E. Hatton	A. E. Hatton	W. W. Headley	10,000	10,000	142,970	———	83,040	44,510	6,200	25,390	Union Tr. Co., of Md., Balt.
Cambria ____ 673 Montgomery O5	Cambria Bank ⓢ ‡ $ '08 $135–6% 68–326 *par 100*	C. A. Crumpacker	M. B. Linkous	J. W. Mitchell	P. M. Ledford M. B. Carty	30,000	15,300	185,000	———	180,000	———	30,000	20,000	1st N. Ex., Roanoke.
Cape Charles 2527 Northampton N22	Farmers & Merch. Trust Bk. $100–6% 68–199 d ⓢ ◆ ‡ $ '07 *par 100*	Upshur Wilson W. B. Wilson, *Ch.*	C. L. Hallett R. N. Nottingham	C. P. King	J. H. Burbage A. S. Mills, Jr.	160,000	48,300	1,066,020	62,570	894,880	217,840	116,860	106,900	1st N., Phil.; Md. Tr. Co., Balt.
Capeville ____ 150 Northampton N23	Capeville Bank, Inc. ⓢ ‡ $ '20 *$40 par 25* 68–508	R. F. Powell, *Ch. of Bd. and Pres.*	C. E. Jones	Geo. W. Mumford		15,000	5,840	117,250	3,560	58,330	62,630	12,950	7,740	Norfolk N. Bk. of Com. & Trusts, Norfolk.
Capron ____ 337 Southampton Q17	Bank of Capron, Inc. ◆ ‡ $ '07 $75–12% 68–327 *par 25*	J. T. Barham, *Ch. of Bd. and Pres.*	E. W. Crichton	J. E. Fox	C. B. Harding	10,000	32,460	82,400	11,110	112,940	———	11,740	11,290	Citiz. N., Emporia; Am. Bk. & Tr. Co., Suffolk.
Carson ____ 85 Dinwiddie O17	Bank of Carson, Inc. ◆ ‡ $ '11 10% 68–464	P. B. Halligan	E. T. Birdsong N. P. Peebles	H. C. Elmore	L. S. Temple	10,000	36,410	264,310	620	215,070	33,660	29,650	32,970	State-Plan. Bk. & Tr. Co., Rich.; Va. N., Petersburg.
Cartersville ____ 85 Cumberland L14	*The State Bank*	(*Closed December* 11, 1930)												
Castlewood ____ 500 Russell D7	Merchants & Farmers Bank of Castlewood, Inc. d ‡ $ '11 $150–6% *par 100* 68–329	R. A. Fletcher	E. G. Harding S. B. Courtes	G. C. Gose		20,000	12,000	60,000	———	70,000	5,000	10,000	15,000	1st N. Ex., Roanoke; 5th 3d Un. Tr. Co., Cin.
▲**Charlotte Court House** ____ 366 Charlotte O12	State Bank of Charlotte County 68–513 ‡ $ '08					(*Branch of Drakes Branch, Va.*)								Chase N., N. Y.; Am. Bk. & Tr. Co., Rich.; Va. N., Petersburg.

THE SEABOARD CITIZENS NATIONAL BANK, NORFOLK—Collections a Specialty

Digitized for FRASER
https://fraser.stlouisfed.org/
Federal Reserve Bank of St. Louis

Town and County. ▲County Seats. Entire State in No. 5 Fed. Res. Dist.	●Mem. A.B.A. nNew §State †Priv. ‡Mem. State B. Ass'n. [Estab. ◆Fed. Res. Depts: T-Trust B-Bond d-Safe Dep. ⓢSav. $Last Sale %Div.	President.	Vice-President.	Cashier.	Ass't Cashier.	Liabilities. Paid-up Capital	Surplus and Profits	Deposits	Other Liabilities	Resources. Loans and Discounts	Bonds and Securities	Miscellaneous	Cash & Exchanges, Due from Banks	Principal Correspondents.
▲Charlottesville Albem'le K12 15,245	nCitizens Bank & Trust Co. 68-712 $'31	R. T. Minor, Jr.	E. F. Conger H. D. Mawyer A. M. Gable	W. H. Robertson, *Cash. and Sec.*		$ 100,000	(*To open*	*about Se*	*ptember* 15, 1931)				
" ------ "	**NATIONAL BANK & TRUST CO.** $65-10% *par* 25 68-131 d$ⓢ†•‡'14	N. T. SHUMATE HOLLIS RINEHART, *Ch. of Bd.*	C. T. O'NEILL T. L. FARRAR J. Y. BROWN J. D. TILMAN	H. E. DINWIDDIE J. L. LIVERS, *V. P.* W. D. HADEN, *V. P.* H. H. HANKINS, *V. P.*	W. A. GIBSON C. T. O'NEILL, *Tr. Off.*	500,000	$ 260,600	$3 804 740	$ 540,000	$2 929 950	$1 038 470	$ 373,450	$ 763,470	Bk. of America N. A., N. Y.; State Plan. Bk. & Tr. Co. and 1st & Merch. Bk. & Tr. Co., Rich.; Riggs N., Wash., D. C.; Lynchburg N. Bk. & Tr. Co., Lynchburg.
	BILL OF LADING DRAFTS A SPECIALTY.													
" ------ "	**PEOPLES NATIONAL BANK** $400-16% 68-127 d$ⓢ†•‡'75 *par* 100	GEO. R. B. MICHIE H. M. GLEASON, *V. P.* J. B. WOOD, *V. P.* T. E. POWERS, *V. P.*	W. W. WADDELL, *Active* R. A. WATSON H. R. BOSWELL W. S. HILDRETH	H. A. DINWIDDIE R. A. WATSON, *Tr. Officer*	C. W. WATTS W. V. JOHNSON LYDA BEHRENDT T. B. BEHRENDT, *Aud.*	500,000	352,050	6.776,950	811,280	4,628,620	3,063,720	230,030	517,890	Chase N., N. Y.; 1st N., Balt.; Phil. N., Phil.; Fed.-Am. N., Wash., D. C.
	OLDEST and LARGEST Bank in Albemarle County. Careful attention to local collections.													
" ------ "	**STEIN BROS. & BOYCE** (110 Third St., N. E.)			RICHARD T. MINOR, *Resident Mgr.*	JR.,									Branch of Baltimore, Md.
Chase City 1590 Mecklenburg Q13	**FIRST NATIONAL BANK** $150-8% 68-214 d$ⓢ†•‡'85 *par* 100	A. H. ROBERTSON, *Ch. of Bd and Pres.*	J. D. BRYSON	J. D. BRYSON	R. W. GEOGHEGAN	100,000	119,950	551,260	174,750	694,950	63,540	123,960	63,530	Cent. Han. Bk. & Tr. Co., N. Y.; State-Plan. Bk. & Tr. Co., Rich.; Va. N., Petersburg.
" ------ "	Peoples Bank & Trust Co. $135-6% ◆ 68-529 d$ⓢ†•‡$'16 *par* 100	J. T. Goode B. F. Roberts, *Ch. of Bd.*	R. H. Goode James Hardy	R. H. Goode	W. H. Berkley	100,000	59,330	421,240	65,680	523,600	24,910	33,930	63,800	Am. Bk. & Tr. Co. and Union Bk. & Fed. Tr. Co., Rich.
▲Chatham 1143 Pittsylvania Q9	*Chatham Savings Bank*	(*Closed December* 1,	1930)											
" ------ "	Planters Bank & Trust Co. $36-15% *par* 10 68-244 T‡$'78	J. H. Hargrave, *Ch. of Bd. and Pres.*	J. H. Whitehead	O. S. B. Yeatts	C. J. De Boe C. G. Bishop	78,000	90,700	751,390	26,760	564,410	188,160	75,160	119,120	Chase N., N. Y.; 1st & Merch. N., Rich.; 1st N., Balt.
Check 80 Floyd P5	State Bank of Check ‡$'18 68-545	C. W. Vest	Jasper Light	D. S. Lucas		16,000	10,870	170,210	5,620	187,320			15,370	1st N. Ex., Roanoke; Floyd Co. Bk., Inc., Floyd.
Cheriton 531 Northampton N23	Cheriton Banking Co. ⓢ•‡$'06 $333.50 68-330	T. W. Jones	M. S. Wilson	T. Wallace Jones		15,000	49,950	456,300	4,370	227,060	144,500	8,000	146,080	Drov. & Mech. N., Balt.; Norfolk N. Bk. Com. & Trusts, Norfolk.
Cherrydale 2520 (*Washington, D. C.*, Arlington F18 *P.O.*)	Peoples State Bank ⓢ†•‡$'23 $30-4% 68-664	S. F. Cooper	A. L. Kelley Glegge Thomas	A. B. Honts	W. E. Robey J. H. White, Jr.	70,000	34,290	422,250	53,550	406,900	86,870	45,080	41,240	Chase N. and Gty. Tr. Co., N. Y.; Dist. N., Wash., D. C.; Marshall N., Marshall.
Chester 1050 Chesterfield N17	Chesterfield County Bank *par* 25 68-331 dⓢ‡$'06	P. V. Cogbill	E. N. Perdue	W. C. Trueheart	J. I. Ellison	10,000	35,490	255,350	2,700	264,240		4,200	35,110	Am. Bk. & Tr. Co., Rich.
Chilhowie 712 Smyth E9	National Bank of Chilhowie $200 68-332 •‡'07	W. H. Copenhaver	L. M. Cole	G. P. Cox	S. A. Cole	25,000	25,860	250,070	33,630	255,780	27,750	10,980	40,060	Cent. Han. Bk. & Tr. Co., N. Y.; 1st N. Ex., Roanoke.
Chincoteague Island 2130 Acco'c K25	Bank of Chincoteague, Inc. $300-16% 68-333 ⓢ‡$'09 *par* 100	C. W. Whealton	I. H. Savage	Daniel Jeffries	David Wiltbank, Jr.	25,000	42,500	413,870	33,070	282,670	173,010	28,600	30,160	Southwark N., Phil.; 1st N., Balt.
" ------ "	Marine Bank ⓢ •‡$'18 $54 *par* 50 68-555	W. C. Mitchell	W. M. Burwell	C. F. Matthews	V. P. Jester	20,000	4,710	250,860	5,620	135,300	97,900	18,510	29,470	Selbyville, Selbyville, Del.; Cent. N., Rich.; 1st N., Balt.
▲Christiansburg Monty'g O5 1970	**BANK OF CHRISTIANSBURG** $150-16% *par* 50 d$ⓢ†•‡$'88 68-221	V. M. SOWDER OLDEST and L	C. I. WADE ARGEST BANK	B. M. HAGAN In Montgomery	J. G. MANNONI C. R. CHEATHAM County.	115,500	228,960	1,188,150	54,520	960,380	473,460	21,770	131,520	Cent. Han. Bk. & Tr. Co., N. Y.; State-Plan. Bk. & Tr. Co., Rich.; 1st N., Balt.; 1st N. Ex., Roanoke.
		Bill of Lading	Drafts a specialt	y. Send us your	Christiansburg b	usiness.								
" ------ "	**FIRST NATIONAL BK.** d$ⓢ‡'05 $215-10% *par* 100 68-222	C. W. SURFACE W. H. COLHOUN, *Ch.* Bill of lading dr	C. R. COLHOUN afts a specialty.	PAUL FOSTER Items remitted	A. B. CORRELL for on same day	100,000	112,920	609,620	145,420	698,910	156,500	17,030	95,530	1st N. Ex., Roanoke.
		of collection.	Send us your bus	iness.										
Churchville 265 Augusta J10	Augusta County Bk., Inc. 10% *par* 100 68-468 d$ⓢ‡'12	B. W. Jones R. O. Baylor, *Ch.*	R. O. Baylor R. A. Skelton	E. V. Stoutamyer	Gladys Stoutamyer	10,000	18,740	79,670	8,110	100,810	7,000	3,360	5,350	Staunton N., Staunton.
Claremont 434 Surry N19	Peoples State Bank ‡$'08 $190-8% 68-334	P. Fleetwood	S. W. Sharp	F. D. Sharp		15,000	13,000	111,000		111,000	5,000	6,000	17,000	1st & Merch. N., Rich.; Bk. of Waverly, Waverly.

The Seaboard Citizens National Bank, Norfolk, Va. — A Bank for Banks

Town and County. ▲County Seats. Entire State in No. 5 Fed. Res. Dist.	●Mem. A.B.A. ?New §State †Priv. ‡Mem. State B. Ass'n. [Estab. ◆Fed. Res. Depts: T-Trust B-Bond d-Safe Dep. ⓢSav. $Last Sale %Div.	President.	Vice-President.	Cashier.	Ass't Cashier.	Liabilities. Paid-up Capital	Surplus and Profits	Deposits	Other Liabilities	Resources. Loans and Discounts	Bonds and Securities	Miscellaneous	Cash & Exchanges, Due from Banks	Principal Correspondents.
Clarendon ----2560 (*Br. of Wash., D.C.*) Arlington F18	Clarendon Trust Co. ⓢT●‡$'21 $40–6% 68–635	F. T. Stone---------- R. N. Sutton, *Ch.*	C. C. Lamond------ C. C. Smith	T. E. Sebrell, Jr., *Sec. and Tr.*	E. H. Piggott, *A. Tr.*	$ 100,000	$ 53,560	$ 371,590	$ 23,300	$ 397,100	$ 23,300	$ 49,550	$ 78,500	Irv. Tr. Co., N. Y.; State-Plan. Bk. & Tr. Co., Rich.; Dist. N., Wash., D. C.; Citiz. N., Alexandria.
Clarksville-----781 Mecklenburg R12	Citizens Bank & Trust Co. $30–4% *par* 25 68–644 dBⓢT●‡$'22	F. A. Burton-------	Wm. A. Trotter, Jr., *Actv.*	L. G. Pittard------	----------	50,000	10,680	234,890	6,770	206,820	32,990	26,600	35,930	Cent. Han. Bk. & Tr. Co., N. Y.; Cent. N., Rich.; Va. N., Petersburg.
" ------ "	*Planters Bank*----------	(*Closed December*	12, 1930)											
Cleveland -----220 Russell D7	Bank of Russell County $85–10% *par* 50 68–616 dⓢ●‡$'20	W. H. Fergerson---	W. E. Fraley------	G. W. Moore ------	----------	25,000	15,360	69,510	----------	76,970	14,450	12,070	6,360	1st N. Ex., Roanoke.
Clifton Forge 6839 Alleghany L7	**CLIFTON FORGE NAT'L BK.** $150–9% 68–143 dⓢT●‡'04 *par* 100	J. H. Drewry------ W. W. Zimmerman, *Ch. of Bd.*	W. W. Zimmerman Eugene Mathews W. K. Smith	W. E. Chambers ---	C. B. Gallagher----	100,000	40,000	1,608,000	169,000	1,472,000	205,000	72,000	168,000	Chase N., N. Y.; 1st & Merch. N., Rich.
" ------ "	First National Bank $55–12% 68–142 dBⓢT●‡'01 *par* 25	J. C. Carpenter, Jr. E. A. Snead, *V. P.*	J. R. Payne, Jr., *Active* B. F. Donovan	R. O. Artz---------	R. E. Sanders ----- C. M. Brown, *Tr. Off.*	100,000	94,390	1,691,160	98,200	1,492,520	208,480	49,910	232,830	Cent. Han. Bk. & Tr. Co., N. Y.; 1st & Merch. N., Rich.
Clinchco-----1050 Dickenson C6	*Dickenson County Bank, Inc.*-	(*Closed March* 27, 1	931)											
▲**Clintwood**----729 Dickenson C 6	*Dickenson County Bank, Inc.*-	(*Closed March* 27, 1	931)											
Clover _____251 Halifax Q11	Bank of Clover, Inc. d●‡$'05 $100–4% *par* 100 68–338	F. G. Cahaniss-----	C. A. Gregory -----	J. E. Betts---------	----------	10,000	3,200	91,020	13,530	91,420	1,900	5,210	19,220	Broadway Bk. & Tr. Co., Rich.; Plan. & Merch. 1st N. South Bos.
Coeburn------ 784 Wise D6	First National Bank---- ●‡'03 68–339	J. W. Bell --------	H. Hardaway------	A. D. Cooke ------	----------	100,000	71,920	500,490	101,020	509,130	128,500	55,880	79,920	1st N. Ex., Roanoke; Citiz. Un. N., Lou
Colonial Beach Westm'd I 19 928	Bank of Westmoreland, Inc. 68–340 ●‡$'07	George Mason -----	H. W. Coates------ C. G. Williams	H. W. B. Williams	C. E. Thomas------ W. T. Tyler	25,000	30,060	737,470	2,050	512,450	91,430	28,130	162,570	Balt. Tr. Co., Balt.; 1st & Merch. N., Rich.
Columbia -----154 Fluvanna L14	*The State Bank* ----------	(*Closed December* 1	5, 1930)											
▲**Courtland**----355 Southampton Q18	*Peoples Bank of Southampton*	(*Closed March* 23, 19	31)											
▲**Covington** _ 6538 Alleghany L6	**CITIZENS NATIONAL BANK** $318–18% 68–161 dBⓢT●‡1900 *par* 100	W. H. McCONIHAY--- M. M. COLLINS, *Ch. of Bd.*	GEO. L. MILLER----- E. A. CRAWFORD	C. W. ALLISON ------ J. L. HARRINGTON, *Tr. Off.*	J. L. HARRINGTON--- MISS V. E. KNIGHTON, *A. Tr. Off.*	100,000	161,710	2,180,980	105,750	2,058,600	139,900	114,090	235,840	Irving Tr. Co., N. Y.; Am. Bk. & Tr. Co., Rich.; Md. Tr. Co., Balt.
		Largest resources of any Bank in Covington. Special attention given to B-L drafts. 15c sent us with each sight draft for presentation, 25c for each credit report insures prompt attention.												
" ----- "	**COVINGTON NATIONAL BANK** 8% 68–160 dⓢT●‡'91	C. B. KETTLETON.	T. B. McCALEB------ J. R. PIRKEY J. H. CARPENTER	D. E. MOUNTCASTLE	P. C. DRISCOLL-----	100,000	57,000	980,000	100,000	780,000	179,000	78,000	200,000	Chase N., N. Y.; 1st & Merch. N. and State-Plan. Bk. & Tr. Co., Rich.
		Send us your collections direct. They will receive prompt attention.												
" ------ "	Greenbrier Joint Stock Land Bank----------	(*For complete data s*	*ee Lewisburg, W. V*	*a.*)										
" ------ "	*Peoples Bank* ----------	(*Closed December* 31	, 1930)											
Crabbottom---100 Highland H8	Crabbottom Valley Bank, Inc. $230–10% 68–509 ‡$'15 *par* 100	O. P. Chew, *Ch. of Bd. and Pres.*	H. L. Simmons-----	I. W. Nicholas-----	E. N. Wimer-------	35,000	30,900	292,650	2,100	266,490	40,100	2,010	52,040	Staunton N., Staunton; 1st & Merch. N., Rich.
Craigsville-----200 Augusta J9	Bank of Craigsville, Inc. $130 *par* 100 68–521 dⓢ‡$'16	W. S. Johnson-----	Chas. E. Black ----- R. L. Farrar	R. A. Glover-------	G. Robertson ------	25,000	7,460	134,870	1,770	114,920	25,290	10,560	18,330	Clifton Forge N., Clifton Forge; N. Valley, Staunton; 1st & Merch. N., Rich.

THE SEABOARD CITIZENS NATIONAL BANK, NORFOLK—Collections a Specialty

Digitized for FRASER
https://fraser.stlouisfed.org
Federal Reserve Bank of St. Louis

Town and County. ▲County Seats. Entire State in No. 5 Fed. Res. Dist.	●Mem. A.B.A. ⁿNew §State †Priv. ‡Mem. State B. Ass'n. [Estab. ◆Fed. Res. Depts: T-Trust B-Bond d-Safe Dep. Ⓢ Sav. $Last Sale %Div.	President.	Vice-President.	Cashier.	Ass't Cashier.	Liabilities. Paid-up Capital	Surplus and Profits	Deposits	Other Liabilities	Resources. Loans and Discounts	Bonds and Securities	Miscellaneous	Cash & Exchanges, Due from Banks	Principal Correspondents.
Crewe 2152 Nottoway O14	**BANK OF CREWE** $60-14% *par* 25 68-204 d Ⓢ●‡$'88	W. M. GRAVATT	R. S. BEVILLE	F. W. SHEFFIELD A. R. ELLETT, *A. Cash.*	A. W. FARLEY D. W. LaNEAVE W. A. JOHNSON	$ 100,000	$ 83,030	$ 967,940	$ 18,620	$ 837,250	$ 170,490	$ 47,760	$ 114,100	Chase N., N. Y.; State-Planters Bk. & Tr. Co., Rich.
" ------ "	**FIRST NATIONAL BANK** $110-12% *par* 50 68-205 d Ⓑ Ⓢ T●‡'03	This bank ende	avors to give Pro	mpt, faithful and	intelligent	to us.								
		A. H. Klocke	J. M. Kidd	J. M. Jones	T. I. Hardy	50,000	47,000	456,750	98,530	481,200	58,300	47,570	65,210	Va. N., Petersburg.
Critz 163 Patrick Q6	Bank of Critz, Inc. $125-6% *par* 100 68-562 d Ⓢ$'19	B. H. Cooper, *Ch. of Bd. and Pres.*	J. T. Shelburne	C. M. Jones, *A. C.* R. A. Henderson	K. H. Woody	12,000	4,240	92,630	1,910	95,280	----------	5,600	9,900	Peo. N., Martinsville.
Crockett ------ 218 Wythe P2	Bank of Crockett, Inc. $450-20% *par* 100 68-342 ‡$'09	J. M. Miller	A. J. Clark	A. B. Hounshell	G. W. Blackard	10,000	35,010	181,420	880	151,470	50,000	3,020	22,810	1st N. Ex., Roanoke.
Crozet 762 Albemarle J12	*Bank of Crozet*	A. J. Clark, *Ch.* (*Closed December 31*, 1930)												
" ------ "	ⁿPeoples Bank 68-711 Ⓢ§'31	G. R. B. Michie	W. S. Hildreth	T. B. Behrendt	J. W. Clark	25,000	5,000	53,730	----------	----------	15,960	10,370	57,390	Peo. N., Charlotteville; 1st Merch. N., Rich.
▲**Culpeper** 2379 Culpeper H14	Culpeper National Bank $135-3% *par* 100 68-206 d Ⓢ●‡'1900	J. S. Covington, *Ch. of Bd. and Pres.*	J. H. Fletcher J. W. Yowell	G. H. Miller, Jr.	Wm. D. Cannon R. A. Forbes	100,000	62,270	795,640	57,290	591,510	209,950	76,120	137,620	Cent. Han. Bk. & Tr. Co., N. Y.; 1st N., Balt.; 1st & Merch. N., Rich.; Com'l N., Wash., D. C.
" ------ "	**SECOND NATIONAL BANK** $300-16% *par* 100 68-207 d Ⓢ T●‡1900	E. O. WILLIS ARA W. SMITH, *Exec. V. P.*	J. Y. BUTTON J. G. WILLIAMS	F. M. WHITE J. C. CRIGLER, JR., *V. P.*		100.000	178,350	1,602,060	98,900	1,263,520	437,060	93,750	184,980	**Chatham Phenix N. Bk. & Tr. Co., N. Y.; Am. Bk. & Tr. Co., Rich.; Phil. N., Phil.; Un. Tr. Co., Balt.**
		A thorough	ly organized	Collection D	epartment.									
		Prompt ser	vice. Reaso	nable charg	es. Send us	your Culpe	per b	usine	ss.					
▲**Cumberland** 130 Cumberland M13	Cumberland Bank, Inc. $50-6% *par* 50 68-344 d Ⓢ‡$'06	Wm. M. Smith, *Ch. of Bd. and Pres.*	J. M. Shepherd	E. A. Carter	R. H. Blanton	20,000	500	75,000	10,000	70,000	6,500	14,000	5,000	Am. Bk. & Tr. Co., Rich.
Damascus 1610 Washington E8	Bank of Damascus, Inc. $200-10% *par* 200 68-345 d Ⓢ●‡$'05	S. L. Mock	R. F. Fortune	J. H. Meade		35,000	11,760	271,260	15,600	297,190	5,300	6,770	24,360	Lynchburg N. Bk. & Tr. Co., Lynchburg; 1st N., Albingdon.
Dante 811 Russell D7	*Dickenson County Bank, Inc.*	(*Closed March 27*, 1931)												
Danville 22,247 Pittsylvania R9	**AMERICAN NATIONAL BANK & TRUST CO.** $13-8% *par* 10 68-102 d Ⓢ T●‡'09	W. R. FITZGERALD	W. E. GARDNER W. R. HARRISON	W. R. HARRISON	WM. H. CARTER, *A.C. and Tr. Officer* MRS. S. H. WATSON	300,000	100,000	1,700,000	560,000	1,900,000	450,000	110,000	200,000	Chase N., N. Y.; 1st N., Balt.; State-Plan. Bk. & Tr. Co., Rich.; Corn Ex. N. Bk. and Tr. Co., Phil.
		AN OFFICER'S	INDIVIDUAL AT	TENTION GIVEN	ALL ITEMS NOT									
		PAID PROMP	TLY—IMMEDIA	TE REMITTANC	E UPON PAYME	NT.								
		FEDERAL RES	ERVE TRANSFE	RS BY WIRE E	FFECTED UPON	REQUE	ST.							
		1/20 OF 1% ON	ITEMS OF $10,0	00.00 AND ABOV	E; 1/10 OF 1% BEL	OW.								
" ------ "	**COMMERCIAL BANK & TRUST CO.** $200-12% *par* 100 68-99 d Ⓢ T●‡$'84	J. C. Jordan	C. L. Booth	E. P. Crider C. L. Booth, *Tr. Off.*	W. E. Bowlin	150,000	173,130	1,115,900	385,000	1,482,710	16,510	119,530	204,470	Gty, Tr. Co., N. Y.; 1st N., Balt.; State-Plan. Bk. & Tr. Co. and 1st & Merch. N., Rich.
" ------ "	Danville Loan & Savings Corporation 68-105 Ⓢ§'23 4% *par* 10	L. N. Dibrell J. T. Hamlin, Jr., *V. P.*	W. H. Dodson R. R. Murray, *Exec.*	Helen O. McCubbins, *Sec.* H. G. Bennett, *Tr.*		350,000	112,030	337,190	17,780	759,510	36,860	9,240	11,390	Am. N. Bk. & Tr. Co., 1st N., and Com'l Bk. & Tr. Co., Danville.
" ------ "	Danville Savings Bk. & Tr. Co. *par* 10 68-104 d Ⓢ T●$'19	Watkin Thompson G. W. Goode, *Ch.*	P. H. Doswell A. L. Winslow	M. C. Martin	J. G. Hughes	50,000	22,220	138,210	19,240	147,040	7,410	52,770	22,450	Chase N., N. Y.; Consol. Bk. & Tr. Co., Rich.; Am. N. Bk. and Tr. Co., Danville.
" ------ "	**FIRST NATIONAL BANK** $140-28% *par* 25 68-98 d Ⓢ T●‡'72	B. V. BOOTH J. I. PRITCHETT, *Ch. of Bd.*	JAMES BUSTARD	J. N. BENTON JAMES BUSTARD, *Tr. Officer*	GUY R. DUDLEY L. C. HORNE, *A. Tr. Off.*									
		"OUR COLLECTION DEPARTMENT IS UNDER PERSONAL SUPERVISION OF AN OFFICER."				300,000	838,050	5,317,540	361,600	5,001,640	723,640	143,220	948,680	**N. City, Chase N., and Guaranty Tr. Co., N. Y.; 1st & Merch. N., Rich.; 1st N., Balt.; Phil. N., Phil.**
		Quick and effective service guaranteed.												
		RATES:—1/10 of 1% to $10,000.00 1/20 of 1% above $10,000.00."												
" ------ "	Industrial Bank of Danville Ⓢ§'25	S. J. Owens	L. Herman	J. C. Gillian, Jr.	W. L. Pierce, *Sec. and Tr.*	300,000	30,000	318,470	128,890	744,170	----------	5,630	27,560	
Dayton 537 Rockingham I 11	*Bank of Dayton, Inc.*	(*Closed September 19*, 1930)												

The Seaboard Citizens National Bank, Norfolk, Va. — A Bank for Banks

Number under Name of Bank is the New Transit Number given to each bank in U. S. exclusively by The Rand-McNally Bankers' Directory, under the authority of The American Bankers Ass'n.

VIRGINIA—Continued

Non-Bank Towns with Nearest Banking Point (Indexed Acces.), Lawyers, Laws (indexed) in back of this volume. For Interest Rates, Holidays, etc., see Laws.

Town and County. ▲County Seats. Entire State in No. 5 Fed. Res. Dist.	●Mem. A.B.A. ⁿNew §State †Priv. ‡Mem. State B. Ass'n. [Estab. ◆Fed. Res. Depts: T-Trust B-Bond d-Safe Dep. ⓢSav. $Last Sale %Div.	President.	Vice-President.	Cashier.	Ass't Cashier.	Liabilities. Paid-up Capital	Surplus and Profits	Deposits	Other Liabilities	Resources. Loans and Discounts	Bonds and Securities	Miscellaneous	Cash & Exchanges, Due from Banks	Principal Correspondents.
Dendron ..... 671 Surry O19	Bank of Dendron, Inc. $90-10% 68-216 ⓢ‡$'07	W. W. Seward	H. W. Spartley S. B. Barham, Jr.	R. A. Savedge		$ 35,000	$ 33,860	$ 247,550	$ 4,330	$ 258,660	$ 39,500	$ 5,740	$ 16,830	State-Planters Bk. & Tr. Co., Rich.; Va. N., Petersburg.
" ..... "	Bank of Sussex & Surry ..... $'07 68-217			E. M. Richardson		(Branch of Wakefield, V a.)								Cent. N., Rich.
Dillwyn ..... 442 Buckingham M13	*Merchants & Planters Nat'l Bk.*	(Closed December 24, 1930, *for liquidation*)												
▲**Dinwiddie** ..... 115 Dinwiddie O16	Farmers Bank ..... dⓢ●‡$'07 $140-8% 68-325	A. G. Butterworth Jr R. E. Lewis, *V. P.*	T. M. Netherland K. Butterworth, *Act.*	Chas. L. Knott		35,000	26,820	190,240	1,290	187,060	13,350	17,160	35,800	1st & Merch. N., Rich.; Petersburg Sav. & Tr. Co., Petersburg.
" ..... "	Planters Bank ..... d‡$'16 8% *par* 100 68-516	J. R. Beck	J. W. Galusha G. S. Fultz	H. H. Galusha	B. W. Winn	10,000	13,600	114,760	6,170	114,730	10,000	11,770	8,020	Cent. N., Rich.; N. Bk. of Petersburg, Petersburg.
Doswell ..... 55 Hanover K17	Doswell State Bank ..... ⓢ●‡$'21 $25-2% *par* 25 68-608	M. B. Conine	J. S. Allen	S. A. Oliver	E. B. Oliver	15,100	3,540	95,500	470	77,530	15,220	7,970	13,900	State-Plan. Bk. & Tr. Co. and Rich. Tr. Co., Rich.
Drakes Branch 583 Charlotte P12	State Bk. of Charlotte Co., Inc. ..... 68-348 ..... dⓢ●‡$'08 *par* 50	R. B. Jackson C. M. Nicholson, *Ch.*	W. G. Williams D. Q. Eggleston	M. H. Gregory	N. H. Fulton	44,100	13,120	204,000	32,000	174,000	49,120	46,110	24,000	Chase N., N.Y.; Am. Bk. & Tr. Co. and Bk. of Com. & Tr., Rich.
Draper ..... 192 Pulaski P3	Bank of Draper, Inc. ..... ⓢ‡$'11 $165-6% *par* 100 68-461	S. P. Conduff	J. H. Pratt	C. H. Painter	E. T. Pratt	21,100	17,300	96,330	20,380	128,050		6,140	20,910	1st N. Ex., Roanoke.
Drewryville ..... 115 South'pton Q17	Bank of Drewryville ..... ‡$'17 68-542	J. A. Grizzard	F. E. Pope	Jesse Lee	J. T. Claud	10,000	15,000	74,000	5,000	79,000	6,350	5,150	14,500	Cent. N., Rich.; Norfolk N. Bk. Com. & Trusts, Norfolk.
Dryden ..... 115 Lee E4	Peoples Bank, Inc. ..... ‡$'16 $140-6% 68-581 *par* 100	M. S. Orr, *Ch. of Bd. and Pres.*	J. B. Cox	M. E. Flanary	J. D. Johnson	10,000	5,300	85,000	1,500	80,000		3,000	18,800	Fifth Third Un. Tr. Co., Cin.
Dublin ..... 443 Pulaski O4	Bank of Dublin, Inc. ..d‡§1900 $205-10% 68-349 *par* 100	A. C. Spotts W. R. Cushing, *Ch.*	J. H. Kent	C. D. Glendy	Miss Winifred Cecil	40,000	43,960	157,390	26,510	233,360		12,640	21,860	1st N. Ex., Roanoke; Lynchburg N. Bk. & Tr. Co., Lynchburg.
Dundas ..... 43 Lunenburg P14	*Bank of Dundas*	(Closed *January* 6, 1931)												
Dungannon ..... 282 Scott D6	*Bank of Dungannon, Inc.*	(Closed *May* 2, 1931)												
Eagle Rock ..... 526 Botetourt M7	Eagle Rock Bank, Inc. d‡$'05 $240-12% *par* 100 68-350	N. P. Gatling	W. W. Cash	M. R. Morgan, *V. P. and Cash.*	G. G. Burgess	25,000	36,710	372,450	39,020	214,620	212,080	13,450	33,030	Chatham Phenix N. Bk. & Tr. Co., N. Y.; 1st N., Lynchburg.
East Radford 3100 Montg'm'y O4	**FAR. & MERCH. NATIONAL BANK** $49-8% *par* 25 68-152 ⓢ†●‡'05	J. P. McCONNELL 15 CENTS sent 25 CENTS for e A progressive gr Try us for prom	W. H. GALWAY F. M. JONES to us with each sl ach credit report owing Bank. pt service. We w	A. C. HANKLA ght draft for pres insures prompt, ant your Items.	THOS. M. JONES entation, and personal attentio	60,000	59,380	709,370	61,750	622,510	86,830	67,950	113,210	Irv. Tr. Co., N. Y.; 1st & Merch. N., Rich.; 1st N. Ex., Roanoke; Fifth Third Un. Tr. Co., Cin.
" ..... "	**First** National Bk. of Radford $175-8% *par* 100 68-151 ⓢ‡'03	Francis Bell	Wm. Ingles	Riner Duncan	J. S. McConnell	100,000	73,990	935,220	24,000	757,860	66,250	4,270	304,820	Chase N., N. Y.; 1st & Merch. N., Rich.
▲**Eastville** ..... 351 Northampton N23	Eastville Bank ..... ⓢ●†$'20 $95-10% *par* 50 68-351	G. T. Tyson	H. P. James, Jr.	Winton Whitehead	Nannie Roberts	35,250	38,270	276,640	7,500	271,390	1,000	31,640	53,640	Am. Bk. & Tr. Co., Rich.; Norfolk N. Bk. Com. & Trusts, Norfolk.
Edinburg ..... 498 Shenandoah G12	Farmers Bank ..... dⓢ●‡$'05 $250 68-352 *par* 100	F. C. Downey	E. M. Clem W. C. Painter	H. H. Newman	B. S. Rau	20,000	20,510	201,680	7,380	196,530	3,530	27,140	22,370	Cent. Han. Bk. & Tr. Co., N. Y.; Md. Tr. Co., Balt.; Am. Bk. & Tr. Co., Rich.
Eggleston ..... 115 Giles N4	Peoples Bank of Giles $135 *par* 100 68-685 ⓢ●†$'25	C. W. Kirk	G. G. Lindsey J. W. Bane	J. A. Johnston	A. S. Johnston	15,000	4,270	90,680	10,500	104,800	1,570	6,520	7,570	1st N. Ex., Roanoke.
Elk Creek ..... 110 Grayson Q2	Farmers Bank ..... ‡$'15 $200-10% *par* 100 68-508	T. M. Calhoun	R. G. Mickolls	F. M. McLean		10,000	13,980	102,370	6,540	107,650	4,000	840	20,400	1st N. Ex., Roanoke.
Elkton ..... 965 Rockingham I 12	Bank of Elkton ..... ⓢ‡$'04 $375-16% 68-353 *par* 100	C. G. Harnsberger	J. T. Heard	W. H. McVeigh	J. S. Hedrick	25,000	67,280	316,660	1,700	357,820	16,180	4,410	32,230	Cent. Han. Bk. & Tr. Co., N.Y.; Rockingham N., Harrisonburg; 1st & Merch N., Rich.
▲**Emporia** ..... 2144 Greensville Q16	**CITIZENS NATIONAL BANK** $275-15% 68-194 dⓢ†●‡'97 *par* 100	H. W. HALL Your items and Send us your E	R. J. GREEN A. J. DAUGHTREY collections given mporia items for	W. T. HARDING careful attention prompt service.	B. W. WYCHE W. R. SQUIRE at a moderate cos	180,000	217,300	1,734,800	113,530	1,649,170	126,350	80,350	389,750	Chase N., N.Y.; 1st & Merch. N., Rich.
" ..... "	**FIRST NATIONAL BANK** $225-10% 68-196 dⓢ†●‡'07 *par* 100	E. E. EANES W. R. GATO, *Ch.*	J. W. WEBB R. G. DYSON	LE ROY ANDERSON	L. H. McDEARMON	100,000	94,060	736,640	111,940	775,780	115,820	57,900	93,130	Cent. Han. Bk. & Tr. Co., N. Y.; Am. Bk. & Tr. Co., Rich.; Va. N., Petersburg; Norfolk N. Bk. Com. & Trusts, Norfolk; Com'l N., Wash., D. C.

All collection items have the personal attention of an officer.
Prompt Service. Reasonable Charges.
WE GET RESULTS.

THE SEABOARD CITIZENS NATIONAL BANK, NORFOLK—Collections a Specialty

Digitized for FRASER
https://fraser.stlouisfed.org
Federal Reserve Bank of St. Louis

Number under Name of Bank is the New Transit Number given to each bank in U. S. exclusively by The Rand-McNally Bankers' Directory, under the authority of The American Bankers Ass'n.

VIRGINIA—Continued

Non-Bank Towns with Nearest Banking Point (Indexed Acces.), Lawyers, Laws (indexed) in back of this volume. For Interest Rates, Holidays, etc., see Laws.

Town and County. ▲County Seats. Entire State in No. 5 Fed. Res. Dist.	●Mem. A.B.A. ⁿNew §State †Priv. ‡Mem. State B. Ass'n. [Estab. ◆Fed. Res. Depts: T-Trust B-Bond d-Safe Dep. ⑤Sav. $Last Sale %Div.	President.	Vice-President.	Cashier.	Ass't Cashier.	Liabilities. Paid-up Capital	Surplus and Profits	Deposits	Other Liabilities	Resources. Loans and Discounts	Bonds and Securities	Miscellaneous	Cash & Exchanges, Due from Banks	Principal Correspondents.
Esmont 515 Albemarle L12	Esmont National Bank $118 *par* 100 68-354 ⑤●‡'05	H. P. McCary B. H. Early, *Ch.*	Edward W. Scott, 3rd	B. Rose Staton		$ 25,000	$ 9,480	$ 145,010	$ 23,750	$ 87,330	$ 89,620	$ 12,470	$ 13,180	Chatham Phenix N. Bk. & Tr. Co., N. Y.; Com'l N., Wash., D. C.
Ewing 166 Lee E2	Peoples Bank ●‡$'20 $275-20% *par* 100 68-580	W. C. Fugate, *Ch. of Bd. and Pres.*	A. E. Robertson	H. T. Ritchie	Jessie B. Dean	10,000	15,830	195,720	1,690	138,040	3,690	4,280	72,230	5th 3rd Un. Tr. Co., Cin.; E. Tenn. N. and Hamilton N. Bk. of Knoxville, Knoxville.
Exmore 417 Northampton M23	Peoples Trust Bank $47-10% 68-355 ⑤B‖●‡$'16 *par* 25	E. D. Broun	E. L. Robins	Maurice Nottingham	M. Gladstone	50,000	35,880	311,300	6,800	241,640	71,440	9,100	81,790	Corn Ex. N. Bk. & Tr. Co., Phil.; Norfolk N. Bk. Com. & Trusts, Norfolk.
▲Fairfax 640 Fairfax G17	National Bk. of Fairfax ●‡'02 68-356	F. M. Brooks	T. R. Keith F. D. Richardson	Edgar Littleton		75,000	83,360	516,880	52,600	357,840	215,800	73,090	81,110	Chase N., N. Y.; Drov. & Mech. N., Balt.; 1st & Merch. N., Rich.; Federal-Am. N., Wash., D. C.
Fairfield 179 Rockbridge M17	Bank of Fairfield ⑤$'19 68-565	E. R. Flippo	Wm. G. Houston	Paul C. Lindsay		12,500	5,140	102,690	980	105,230		6,860	9,230	Am. Bk. & Tr. Co., Rich.; Peo. N., Lexington.
Falls Church 2019 Fairfax F18	Falls Church Bank d⑤T‡$'22 $120-6% *par* 100 68-357	G. B. Fadeley	M. E. Church J. B. Gould	G. A. Bready		100,000	25,050 (*Branch*	363,430 *at E. Fal*	1,420 *ls Church*	356,740 ; A. H.	30,750 Barbor,	53,270 *Mgr.*)	49,130	Chase N., N.Y.; 1st & Merch. N., Rich.; District N., Wash., D. C.
▲Farmville 3133 Prince Edw. N13	**FIRST NATIONAL BANK** $240-12% *par* 100 68-178 d⑤T●‡'01	N. B. Davidson	J. E. Garland E. S. Martin	G. E. West	E. W. Sanford, Jr.	100,000	118,870	904,900	131,100	954,880	138,870	36,450	124,680	Chase N., N. Y.; 1st N., Balt.; State-Plan. Bk. & Tr. Co., Rich.
" ------ "	Peoples National Bank $200-8% *par* 100 68-179 d⑤T●‡'08	G. M. Robeson	C. C. Cowan	J. L. Bugg	I. G. Glenn J. W. Watkins	75,000	77,920	903,610	75,000	739,580	201,140	48,030	142,780	Chase N., N. Y.; Am. Bk. & Tr. Co., Rich.
" ------ "	**PLANTERS BANK & TRUST CO.** $100-16% *par* 25 68-177 d⑤T●‡$'67	**E. S. SHIELDS**	**H. C. CRUTE**	**C. W. HART**	**J. C. BONDURANT** **T. J. FULCHER**	50,000	158,310	987,340	6,490	674,070	276,970	36,630	214,470	**Cent. Han. Bk. & Tr. Co., N. Y.; 1st & Merch. N., Rich.; 1st N., Lynchburg.**
Ferrum 521 Franklin P6	First National Bank d⑤‡'17 $150-6% *par* 100 68-526	R. A. Barnhart	J. K. Hurt W. T. Ingram	C. L. Ross	B. P. Corn	25,000	17,000	365,000	28,000	252,000	85,000	37,000	61,000	Cent. Han. Bk. & Tr. Co., N. Y.; Colonial-Am. N., Roanoke.
Fieldale 2028 Henry Q7	Bank of Fieldale d⑤●‡$'22 $70-8% *par* 50 68-640	J. F. Wilson	R. S. Brown	S. S. Flythe		15,000	9,240	116,230	1,150	109,580	9,010	4,860	18,170	Gty. Tr. Co., N. Y.; Peo. N., Martinsville.
▲Fincastle 517 Botetourt M7	Bank of Fincastle d⑤●‡$'75 $190-10% *par* 100 68-358	Turner McDowell		R. B. Jarratt	C. H. Givens	18,000	19,000	187,000	14,000	195,000	7,500	15,500	20,000	1st N. Ex., Roanoke; Un. Bk. & Fed. Tr. Co., Rich.
Flint Hill 250 Rappahan'k G14	First National Bank $120-4% 68-597 d‖⑤●‡'20 *par* 100	J. B. Williams	J. R. Moore W. G. Dearing	J. S. Browning	Marion H. Williams	25,000	7,710	124,830	11,050	75,020	62,910	11,650	19,020	Cent. Han. Bk. & Tr. Co., N. Y.; 1st & Merch. N., Rich.; Marshall N., Marshall.
▲Floyd 450 Floyd P5	Floyd County Bank, Inc. $75-6% *par* 50 68-284 ‖●‡$'04	B. S. Pedigo	H. W. Spencer	J. A. Sowers	E. S. Salmons Lelia A. Slusher	35,000	52,760	544,380	7,220	586,750	14,920	22,790	64,890	1st & Merch. N., Rich.; 1st N. Ex., Roanoke.
" ------ "	Peoples Bank of Floyd County $205-8% *par* 100 68-283 ‡$'99	B. G. Howard, *Ch. of Bd. and Pres.*	J. H. Conduff	Katherine P. Morgan	J. B. Morgan	35,000	37,140	278,390	12,470	295,880	30,300	12,600	24,220	1st N. Ex., Roanoke.
Fork Union 121 Fluvanna L13	Fluvanna County Bank $35-7% *par* 25 68-359 ⑤‡$'07	B. A. Burgess	E. B. Weaver	E. P. Burgess	Bernice E. Burgess	10,000	6,660	61,970	630	33,010	20,000	2,210	23,990	1st Merch. N., Rich.
Fox Hill 1000 (*Hampton P. O.*) Elizabeth City O 21	Bank of Fox Hill ⑤‡$'20 $150-8% *par* 100 68-584	L. M. Van Shilling	H. F. Lewis	M. F. Elliott		25,000	11,080	204,420		198,580		13,740	28,200	Merch. N., Hampton.
Franklin 2930 Southampton Q19	Merchants & Farmers Bank 6% *par* 100 68-193 d⑤●‡$'28	C. W. Darden, Jr. C. W. Darden, Sr., *Ch.*	L. J. Bain G. H. Steinhardt	W. H. Norfleet	J. F. Matthews	50,000	3,100	373,000	35,660	361,990	21,860	46,360	31,540	Cent. Han. Bk. & Tr. Co., N. Y.; Norfolk N. Bk. Com. & Trusts and Seab. Citiz. N., Norfolk; State Plan. Bk. & Tr. Co., Rich.
" ------ "	**VAUGHAN & CO. BANKERS** $150-9% 68-192 d⑤T●‡$'86 *par* 100	C. C. Vaughan, 3rd, *Ch. of Bd. and Pres.*	W. T. Pace P. R. Camp	C. C. Vaughan, 3rd	R. B. Turner A. J. Eley	100,000	69,600	1,125,570	910	856,480	115,650	30,870	293,070	Chatham Phenix N. Bk. & Tr. Co., N. Y.; Norfolk N. Bk. of Com. & Trusts and Va. N., Norfolk; 1st & Merch. N., Rich.
Fredericksburg 6819 Spotsylva. I17	Commercial State Bank *par* 100 68-135 d⑤●‡$'11	G. W. Shepherd E. M. Young, *Ch.*	G. B. Wallace G. W. Perry	W. Mayo Smith	J. L. Savage	50,000	142,110	1,251,450	26,890	776,460	262,450	95,530	336,000	Chase N., N.Y.; 1st & Merch. N., Rich.; 1st N., Balt.; Com'l N., Wash., D.C.
" ------ "	Farmers & Merch. State Bank $349-16% 68-134 d⑤‡$'06 *par* 100	W. S. Chesley	J. F. Gouldman, Jr.	J. F. Gouldman, Jr.	D. G. Gouldman G. C. Gouldman	100,000	175,000	2,300,000		1,850,000	225,000		500,000	Cent. Han. Bk. & Tr. Co., N. Y.; Cent. N., Rich.
" ------ "	**NATIONAL BANK OF FREDERICKSBURG** 28% *par* 100 68-133 d‖⑤●‡'65	H. L. Wallace, *Ch. of Bd. and Pres.*	A. H. Wallace S. G. Wallace	H. D. Scott	G. A. Scott	50,000	104,180	1,587,010	50,000	874,970	559,030	23,210	333,980	N. City, N. Y.; Tradesmens N., Phil.; 1st N., Balt.; 1st & Merch. N., Rich.
" ------ "	Planters National Bank 68-136 d‖⑤T●‡'13	Wm. K. Goolrick	J. C. Chichester Allen Smith	Paul Karsten, Jr.	Carl T. Hill Alvin W. Biscoe	100,000	48,080	890,790	120,000	602,970	199,790	125,660	230,440	Bkrs. Tr. Co., N. Y.; Phil. N., Phil.; Riggs N., Wash., D. C.; State-Plan. Bk. & Tr. Co., Rich.

The Seaboard Citizens National Bank, Norfolk, Va. — A Bank for Banks

Town and County. ▲County Seats. Entire State in No. 5 Fed. Res. Dist.	▫Mem. A.B.A. ?New $State †Priv. ‡Mem. State B. Ass'n. [Estab. ◆Fed. Res. Depts: T-Trust B-Bond d-Safe Dep. ⓢSav. $Last Sale %Div.	President.	Vice-President.	Cashier.	Ass't Cashier.	Liabilities. Paid-up Capital	Surplus and Profits	Deposits	Other Liabilities	Resources. Loans and Discounts	Bonds and Securities	Miscellaneous	Cash & Ex. changes, Due from Banks	Principal Correspondents.
Fries 2205 Grayson Q2	First National Bank d ⓢ ◆ ‡ '02 $200–8% 68–360 *par* 100	T. C. Vaughan	J. C. Dickenson John Thorp	F. L. Elkins		$ 40,000	$ 34,010	$ 436,500	$ 18,020	$ 410,560	$ 41,520	$ 5,060	$ 71,390	1st N. Ex., Roanoke; Wachovia Bk. & Tr. Co., Winston-Salem.
▲**Front Royal** 2424 Warren F14	**BANK OF WARREN** d ⓢ ◆ ‡ $ '72 $70–6% *par* 50 68–241	E. H. JACKSON, *Ch. of Bd. and Pres.* Save time and	W. W. SONNER get service on Co	M. B. TURNER llections and Cre	dit Reports by se	100,000	61,340	506,490	3,590	450,040	130,580	35,130	55,670	Chase N., N. Y.; Un. Tr. Co., Balt.; State-Plan. Bk. & Tr. Co., Rich.; Marshall N. Bk. & Tr. Co., Marshall.
		FEE IN ADVAN	CE; *Plain sight d*	*rafts, 15c; Credit*	*Reports, 25c.* TR	nding	Y US.							
" ------ "	**CITIZENS NATIONAL BANK** $100 *par* 100 68–242 d ⓢ ◆ ‡ '29	R. T. CREASY J. G. TAPP, *Ch.*	R. W. BURTSFIELD G. W. DUNCAN	E. K. DAVIS	H. O. MILLAR	60,000	14,000	454,500	11,600	404,500	36,000	25,400	74,200	Cent. Han. Bk. & Tr. Co., N. Y.; State-Plan. Bk. & Tr. Co., Rich.
		Send us your F	ront Royal Items	direct.										
		Prompt attenti	on to all business	entrusted to us.	Reasonable Rat	es.								
" ------ "	Warren-Rappahannock Trust Corp. 68–683 ------ $ '25	A. G. Weaver	L. F. Hansbrough Wm. G. Wood	R. W. Burtsfield, *Sec. and Tr.*	E. B. Samsell, *A. Sec. and A. Tr.*	100,000	18,000							
Galax 2544 Carroll Q3	First National Bank d ⓢ ‡ '07 $200–8% *par* 200 68–260 (*Bank in Grayson Co.*)	T. L. Felts	J. P. Carico S. F. Landreth	F. J. Roberts	N. R. Burroughs Julia Blair	50,000	61,510	638,440	35,240	609,300	38,000	93,280	44,620	1st N. Ex., Roanoke; Wachovia Bk. & Tr. Co., Winston-Salem.
" ------ "	Peoples State Bank of Galax $200–6% ◆ 68–259 d ⓑ Ⓘ ◆ ‡ $ '04 *par* 100	B. C. Vaughan H. M. Todd, *Ch.*	T. G. Vaughan C. P. Waugh	B. D. Beamer, *Cash. and Tr. Off.*	Collin Webb	50,000	32,000	357,870	46,080	404,150	9,570	29,010	43,220	1st N. Ex., Roanoke.; 5th 3d Un. Tr. Co. Cin.
▲**Gate City** 1216 Scott E5	**First National Bank** ‡ '04 $225–12% 68–269 *par* 100	N. M. Horton, *Ch. of Bd. and Pres.*	J. M. Dougherty	W. S. Pendleton	C. C. Pendleton	28,500	49,680	658,890	28,500	532,110	63,030	27,340	143,090	Chase N., N. Y.; Dominion N. and 1st N. Bristol.
" ------ "	Peoples National Bank in Gate City 68–270 ‡ '31 *par* 100	D. C. Sloan W. H. Bowling, *Ch.*	J. W. Carter P. H. Nickels E. T. Carter	H. P. Boatright		50,000	5,030	587,180	27,900	245,280	59,130	260,980	104,740	Dominion N., Bristol; 1st N. Ex., Roanoke.
Glade Spring 669 Wash'ton E9	Bank of Glade Spring $300–12% 68–361 d Ⓘ ◆ ‡ $ '95 *par* 100	T. B. Porterfield James D. Tate, *Ch. of Bd.*	J. R. Robinson G. C. Huff	S. W. Keys	Fred C. Buck	50,000	75,000	400,000	5,000	420,000	30,000	20,000	60,000	Chase N., N. Y.; 1st N. Ex., Roanoke; State-Plan. Bk. & Tr. Co., Rich.
Glasgow 507 Rockbridge M9	Bank of Glasgow, Inc. ⓢ ‡ $ '13 $100–6% *par* 100 68–487	B. E. Vaughan B. G. Baldwin, *Ch.*	B. G. Baldwin	J. M. Smylie	J. M. Gound	10,000	9,290	70,920	470	71,500	200	7,260	11,730	1st N., Lexington.
▲**Gloucester** 262 Gloucester M20	Bank of Gloucester. $225–8% 68–362 d ⓢ Ⓘ ◆ ‡ $ '06 *par* 100	J. M. Lewis	J. T. Du Val J. R. Newcomb	L. P. Corr Eliza A. Lee, *A. C.*	H. I. Lewis Eliza L. Cary	50,000	60,000	810,000	80,000	810,000	40,000	45,000	105,000	State-Plan. Bk. & Tr. Co., Rich.
" ------ "	First National Bank d ⓢ ◆ ‡ '14 $175–6% 68–502 *par* 100	F. F. Davis, *Ch. of Bd. and Pres.*	R. P. Gray	J. H. Waddell, Jr.	H. V. Waddell	35,000	18,500	356,000	61,000	200,000	175,500	40,000	55,000	Merch. N., Hampton and Balt.
Gloucester Point Gloucester O20 160	Bank of Gloucester, Inc. ⓢ $ '06 68–363				Herbert T. Lewis	(*Branch of Gloucester, Va.*)								1st & Merch. N., Rich.; Drov. & Mech. N., Balt.
▲**Goochland** 105 Goochland L15	Bank of Goochland d ⓢ ‡ $ '23 $30–6% *par* 25 68–659	L. K. Leake	S. D. Haden	H. H. Ferrell		20,000	6,870	194,380	1,520	158,230	26,470	16,010	22,060	Broadway Bk. & Tr. Co., Rich.
Gordonsville 462 Orange J14	National Bank of Gordonsville ⓢ ◆ ‡ '12 $190–8% *par* 100 68–473	L. W. Graves	C. W. Grim, *Act.* B. H. Cameron	E. R. Mason		25,000	25,740	293,910	25,000	255,830	46,350	14,680	52,800	N. Bk. and Tr. Co., Charlottesville; 1st and Merch. N., Rich.
Gore 76 Frederick E13	Western Frederick Bank 6% *par* 10 68–558 ⓢ ‡ $ '19	M. C. Garvin	B. A. Giffin	John W. Ward		18,410	6,130	136,750	12,140	133,570		14,270	25,580	Com'l & Sav., Winchester; Drov. & Mech. N., Balt.
Greenville 369 Augusta K10	Bank of Riverheads, Inc. $97.50–10% 68–365 ⓢ ‡ $ '09 *par* 50	J. E. Spitler	S. M. Lane	James H. Fall		10,000	12,430	102,120	790	93,840	11,480	4,840	15,180	1st & Merch. N., Rich.; Bk. of Raphine, Raphine.
Gretna 637 Pittsylvania P9	Peoples Bank d ⓢ ◆ ‡ $ '11 $175–10% 68–285 *par* 100	O. L. Ramsey, *Ch. of Bd. and Pres.*	V. A. Motley, *Act.* E. B. Fitzgerald, Sr.	J. S. Adams J. W. De Boe, *V. P.*	V. A. Motley Miss L. Fitzgerald	50,000	32,800	407,550	22,450	365,790	49,500	34,790	62,720	Gty. Tr. Co., N. Y.; State-Plan. Bk. & Tr. Co. and Un. Bk. and Fed. Tr. Co., Rich.; 1st N., Lynchburg; Am. N., Danville.
Grottoes 534 Rockingham I11	Bank of Grottoes, Inc. ⓢ ‡ $ '08 $175–10% 68–366 *par* 100	I. L. Cosby	C. L. Weast W. A. Leeth	P. R. Cosby	Frances Eaton	10,000	9,230	123,030	1,310	78,560	33,940	1,720	29,450	Md. Tr. Co., Balt.; N. Valley, Staunton.
▲**Grundy** 815 Buchanan B7	*Bank of Grundy, Inc.*	(*Closed May* 19, 1931)												
Hague 57 Westmoreland J20	Farmers Bank ⓢ ‡ $ '20 $25–6% 68–599 *par* 20	W. N. Chinn	Blake T. Newton	Geo. E. Franklin	Miss Staige L. Griffith	15,000	5,750	101,370	580	105,140		7,450	10,100	Far. & Merch. State, Fredericksburg.
▲**Halifax** 473 Halifax Q11	Bank of Halifax ⓢ Ⓘ ◆ ‡ $ '86 $125–6% *par* 100 68–271	B. W. Leigh	E. S. Lacy	F. C. Chaffin		50,000	29,330	377,620	28,790	339,850	37,210	21,850	86,840	Union Bk. and Fed. Tr. Co. and State-Plan. Bk. & Tr. Co., Rich.
Hallwood 367 Accomac K24	Hallwood National Bank $60–10% *par* 20 68–368 d ⓢ ◆ ‡ '05	E. H. Conquest	W. H. Pruitt, Jr. Jerome Marshall	G. C. Hatton	H. R. Nock K. Conquest	25,000	60,980	386,030	26,340	184,560	262,750	8,660	42,380	Chase N., N. Y.; 1st N., Balt.
Hamilton 295 Loudoun E16	Farmers & Merchants Nat. Bank 68–369 d ⓢ ‡ '10 $120 *par* 100	H. B. Taylor	J. P. Hatcher	Theodore Reid		25,000	11,490	107,880	41,730	134,810	28,110	10,950	12,230	District N., Wash., D. C.; Marshall N., Marshall.

THE SEABOARD CITIZENS NATIONAL BANK, NORFOLK—Collections a Specialty

Digitized for FRASER
https://fraser.stlouisfed.org
Federal Reserve Bank of St. Louis

Town and County. ▲County Seats. Entire State in No.5 Fed. Res. Dist.	▸Mem. A.B.A. ⁿNew §State †Priv. ‡Mem. State B. Ass'n. [Estab. ◆Fed. Res. Depts: T-Trust B-Bond d-SafeDep. ⑤Sav. $LastSale%Div.	President.	Vice-President.	Cashier.	Ass't Cashier.	Liabilities. Paid-up Capital	Surplus and Profits	Deposits	Other Liabilities	Resources. Loans and Discounts	Bonds and Securities	Miscellaneous	Cash & Exchanges, Due from Banks	Principal Correspondents.
▲Hampton 6382 Elizabeth City O21	**THE BANK OF HAMPTON, VIRGINIA** $450-20% 68-146 d⑤T◆‡$'81 par 100	F. W. DARLING	H. H. HOLT, J. E. HEALY, *Exec.*	W. H. FACE	G. B. BRADFORD, STEPHEN CLARK	$ 150,000	$ 529,800	$2657 210	$ 393,020	$2 226 500	$1 005 130	$ 291,910	$ 206,490	Chase N., N. Y.; Norfolk N. Bk. Com. & Trusts, Norfolk; State-Plan. Bk. & Tr. Co., Rich.
	WE WANT YOUR COLLECTIONS. SEND THEM DIRECT. BEST OF SERVICE.													
" ------ "	First National Bank B⑤◆'03 10% 68-148	J. C. Robinson	H. D. Howe	P. J. Drummond	D. L. Heath	50,000	104,190	1,424,900	215,000	988,620	598,360	68,740	138,370	Chase N., N. Y.; State-Plan. Bk. & Tr. Co., Rich.; 1st N., Phil.; Norfolk N. Bk. of Com. & Tr., Norfolk.
" ------ "	Merchants National Bank $225-9% 68-147 d⑤T◆‡'03 par 100	L. M. Von Schilling, *Ch. of Bd. and Pres.*	L. Heffelfinger, R. C. Winne, *Exec.*	E. M. Johnson	C. O. Green	100,000	96,260	1,604,050	155,250	1,425,420	215,200	93,200	221,750	Irv. Tr. Co., N. Y.; Norfolk N. Bk. Com. & Trusts, Norfolk; State-Plan. Bk. & Tr. Co., Rich.; Com'l N., Wash., D. C.
▲Hanover 63 Hanover L17	Tri-County Bank, Inc. $32 par 25 68-593 d⑤◆‡$'20	C. C. Barksdale, H. W. Taylor, *V. P.*	Geo. E. Haw	G. H. Burrough	Adolph E. Davis	28,225	5,100	279,510	22,200	284,880	31,290	11,860	18,900	Empire Tr. Co., N. Y.; Union Bk. & Fed. Tr. Co., Rich.
▲Harrisonburg Rockin'm I 11 7232	**FIRST NAT'L BANK** $25-10% 68-155 dB⑤T◆‡'65 par 10	W. L. DECHERT, GEO. E. SIPE, *Ch. of Bd.*	C. H. ROLSTON, WM. H. BYRD	WM. H. BYRD	L. T. FLICK, C. L. DUNDORE	300,000	242,030	2,031,040	446,980	2,331,210	238,000	216,050	234,790	N. City, N. Y.; 1st N., Balt.; 1st & Merch. N. and State-Plan. Bk. & Tr. Co., Rich.
	OLDEST AND LARGEST BANK IN THIS SECTION. Our facilities for handling collections are unsurpassed. REMITTANCE ON DAY OF PAYMENT.													
" ------ "	Nat'l Bk. of Harrisonburg $145-5½% 68-157 dB⑤T‡'08 par 100	J. E. Reherd	J. O. Stickley, Thos. P. Beery	S. J. Prichard	C. D. Beard, *A. C. and Tr. Off.* T. W. Fishback, *A. C. & A. Tr. Off.*	150,000	88,520	553,750	214,420	564,420	176,000	171,500	94,770	Chase N., N. Y.; Phil. N., Phil.
" ------ "	**ROCKINGHAM NATIONAL BANK** $475-18% 68-156 d⑤T◆‡1900 par 100	C. G. HARNSBERGER, S. D. MYERS	T. N. HAAS	S. D. MYERS	C. H. MAUZY, C. A. MASON	150,000	245,580	1,132,860	217,530	1,427,000	153,650	59,250	106,080	Cent. Han. Bk. & Tr. Co., N. Y.; State Plan. Bk. & Tr. Co., Rich.; Balt. Tr. Co., Balt.; Riggs N., Washington, D. C.
	If you appreciate prompt, careful service send us your items on Harrisonburg direct. Bill of Lading drafts a specialty. Surplus and Profits greater than capital.													
Haymarket 167 Prince Will'm G16	Bank of Haymarket, Inc. $25 par 20 68-645 d⑤◆‡$'23	W. C. Payne	W. R. Gossom	W. M. Jordan	Esther D. Terrill, C. J. Gilliss, *Sec.*	20,000	5,140	77,500	7,230	80,300	3,600	9,500	16,480	Peo. N., Manassas; Marshall N., Marshall; Cent. N., Rich.
Haysi 491 Dickenson B6	Bank of Haysi ⑤‡$'19 $180-10% 68-624	T. C. Sutherland	C. G. Jackson	R. S. Sutherland	R. L. Sutherland	25,000	15,510	273,630	350	242,420	14,690	20,660	36,730	Am. N., Rich.; Unaka & City N., Johnson City, Tenn.
▲Heathsville 221 Northumb'd K21	Bank of Northumberland, Inc $150-15% par 50 68-371 d⑤◆‡$'10	E. Hugh Smith, *Ch. of Bd. and Pres.*	C. H. Walker, T. Edward Hall	T. Edward Hall	H. R. Straughan, P. H. Rowe	25,000	57,780	565,370	1,050	544,880 (*Lns. & Bds.*)	----------	11,300	93,020	Md. Tr. Co., Balt.; 1st & Merch. N., Rich.
Herndon 887 Fairfax F17	National Bank of Herndon $240-10% 68-372 ⑤◆‡'10	E. L. Robey	J. F. Ryan	A. E. Bradshaw	James Myres	25,000	40,040	475,900	25,140	412,460	84,720	9,670	59,240	Chase N., N. Y.; Drov. & Mech. N., Balt.; Fed.-Am N., Wash., D. C.
▲Hillsville 485 Carrol Q3	Citizens Bank of Carroll $250-8% par 100 58-287 ‡$'90	R. G. Wilkinson	E. W. Early	J. Martin	John Fulcher	33,000	63,000	501,400	13,900	509,560	900	4,820	96,020	1st N. Ex., Roanoke.
" ------ "	Farmers Bank, Inc. ⑤‡$'05 $165-6% par 100 68-288	C. B. Nuckolls, *Ch. of Bd. and Pres.*	J. B. Marshall, R. R. Goad	John Webb	Conrad Chitwood	19,300	18,800	232,010	9,650	230,670	12,150	20,020	16,920	Cent. Han. Bk. & Tr. Co., N. Y.; 1st N. Ex., Roanoke.
Holland 371 Nansemond Q20	Farmers Bank d⑤‡$'19 $200-6% par 100 68-566	E. T. Holland	J. P. Dalton	J. D. Rawles	L. C. Johnston	35,000	44,890	245,440	920	265,710	10,000	16,250	34,290	N. Bk. of Suffolk, Far. Bk. of Nansemond and Am. Bk. & Tr. Co., Suffolk.
Honaker 710 Russell C8	First National Bk. d⑤◆‡'13 $185-10% par 100 68-374	E. J. Boyd	T. G. Smith, J. S. Hargis	D. M. Hubbard	----------	35,000	29,850	545,670	25,000	485,760	45,380	54,550	49,830	Chatham Phenix N. Bk. & Tr. Co., N. Y.; 1st N. Ex., Roanoke; 5th-3rd Un. Tr. Co., Cin.
Hopewell 11,327 PrinceGeorge N17	*Hopewell Bank & Trust Co.*	(*Closed August 17, 1931*)												
" ------ "	State-Planters Bank d⑤‡$'27 4% par 100 68-703	J. H. Hill	Thos. B. McAdams, W. M. Goddard	W. H. Gilman	W. F. Butterworth	400,000	132,880	825,210	14,530	983,090	275,330	27,160	87,040	N. City, N. Y.; State-Plan. Bk. & Tr. Co., Rich.
Hot Springs 1010 Bath K7	Bath County Nat. Bank $202,50-10% 68-375 d⑤◆‡'07 par 100	T. W. Jordon	W. M. Talbot	C. C. Phillips	V. P. Ellinger	50,000	55,940	607,680	75,710	537,490	129,170	43,520	79,150	Irv. Tr., N. Y.; State-Plan. Bk. & Tr. Co., Rich.
▲Independence 250 Grayson Q1	Grayson County National Bk. $175-10% par 100 68-376 d‡'16	E. I. Phipps, J. C. Padgett, *Ch.*	V. E. Cornett, H. T. Smith	W. C. Phipps	----------	35,000	28,180	176,300	45,500	180,770	47,570	31,880	24,760	1st N. and Colonial-Am. N., Roanoke.
Irvington 735 Lancaster L21	Lancaster National Bk. d‡1900 $225-10% par 100 68-377	H. O. Rock, W. R. Rowe, *Ch.*	W. R. Rowe	W. J. Haynie	----------	25,000	24,860	451,950	30,400	313,320	135,690	21,310	61,880	Drov. & Mech. N., Balt.; 1st & Merch. N., Rich.

The Seaboard Citizens National Bank, Norfolk, Va. — A Bank for Banks

Town and County. ▲County Seats. Entire State in No. 5 Fed. Res. Dist.	●Mem. A. B. A. n New §State †Priv. ‡Mem. State B. Ass'n. [Estab. ◆Fed. Res. Depts: T-Trust B-Bond d-Safe Dep. ⓢSav. $Last Sale %Div.	President.	Vice-President.	Cashier.	Ass't Cashier.	Liabilities. Paid-up Capital	Surplus and Profits	Deposits	Other Liabilities	Resources. Loans and Discounts	Bonds and Securities	Miscellaneous	Cash & Exchanges, Due from Banks	Principal Correspondents.
						(*Branch of Wakefield, Va.*)								Petersburg Sav. & Am. Tr., Petersburg.
Ivor 309 Southampton P19	Bank of Sussex & Surrey ‡$'02 68-379		T. A. Saunders	H. S. Boone										
" "	Merchants & Farmers Bank $32-4% *par* 25 68-528 d ⓢ ‡$'16	H. Fleetwood	W. C. Rawls T. P. Raiford	W. E. Mayton		$ 25,000	$ 5,560	$ 93,320	$ 850	$ 95,360	$ 450	$ 5,860	$ 23,050	Norfolk N. Bk. Com. & Trusts, Norfolk; Bk. of Waverly, Waverly.
Jarratt 175 Sussex Q17	*Bank of Jarratts, Inc.*	(*Closed January 2, 1931. Placed in hands of receiver January 6, 1931*)												
▲**Jonesville** 384 Lee E3	Citizens Bank of Lee County 68-691 ‡$'26 *par* 100	B. H. Sewell	Peter Parkey J. M. Smith	Thos. M. King		15,000	4,400	82,710	260	67,230	13,020	2,860	19,250	5th 3d Un. Tr. Co., Cin.; Dominion N., Bristol.
" "	Powell Valley Nat. Bank $150-12% *par* 133 68-381 d ⓢ ●‡'89	D. C. McClure	J. O. Woodward	F. M. Mize	B. Wynn	25,000	7,800	316,070	10,000	231,060	18,200	11,200	98,420	5th 3rd Un. Tr. Co., Cin.; 1st N., Bristol.
Keller 530 Accomac L23	Eastern Shore Bkg. Co., Inc. $374-15% 68-382 d ⓢ ●‡$'06 *par* 100	A. T. Hickman	S. W. Ames C. E. Nicolls	S. D. Ames G. T. Turlington, *A. C.*	C. A. Drummond W. N. Drummond	50,000	58,100	356,370	1,980	351,620	53,720	31,350	29,750	Chase N., N. Y.; 1st N., Balt.; Va. N., Norfolk.
Kenbridge 753 Lunenburg P14	**BANK OF LUNENBURG** $75-16% ◆ 68-383 d ⓢ T ●‡$'06 *par* 25	**W. S. IRBY** **A. S. BRIDGFORTH**, *Ch. of Bd.*	**W. S. MANSON** **L. W. BRIDGFORTH**	**E. M. BRIDGFORTH**	**MRS. J. C. HITCHCOCK** **A. W. OGBURN**	65,000	124,300	512,870	22,050	537,070	64,600	49,820	72,740	Chatham Phenix N. Bk. & Tr. Co., N. Y.; State-Plan. Bk. & Tr. Co., Rich.
		LARGEST Bank in Lunenburg County. Thoroughly equipped to handle all banking matters entrusted to us. Send us your items.												
Keysville 589 Charlotte P13	Planters Bank ⓢ ●‡$'20 $68-7% *par* 50 68-384	F. I. Hanmer	R. T. Hailey	H. D. Peters	J. T. Thompson	25,000	10,950	186,530	2,220	190,770	2,500	15,210	16,230	Chase N., N. Y.; 1st & Merch. N., Rich.
Kilmarnock 521 Lancaster L21	Bank of Lancaster ⓢ ●‡$'30 68-385	J. F. Gouldman, Jr.	R. O. Norris, Jr. W. Collin Chilton	W. B. Crawford	Mrs. A. K. Spriggs	40,000	21,690	518,080		491,950	7,950	24,260	55,610	Far. & Merch. State Bk., Fredericksburg.
	(*Formerly Farmers & Mercha*)	*nts Bank & Trust Co.*)												
▲**King George** 119 King George I18	Bank of King George ‡$'20 $50-10½% 68-575	W. W. Minor	L. A. Aston	Jas. Settle		12,500		29,870		19,080			15,410	Far. & Merch. State, Fredericksburg.
Kinsale 324	Citizens Bank of Kinsale, Inc.	H. W. B. Williams	W. H. Sanford	R. M. Bailey	R. M. Bailey, Jr.	10,000	11,920	230,370	1,020	116,370	60,760	15,630	60,550	Balt. Tr. Co., Balt.
Westmoreland K20	$50-10% *par* 25 68-492 d ⓢ ●‡$'14													
Lacrosse 427 Mecklenb'g Q14	Bank of La Crosse d ⓢ T ‡$'05 $220-10% 68-294 *par* 100	O. F. Northington W. W. Meredith, *Ch.*	W. W. Wilkinson H. B. Moseley	L. M. Raney	E. D. Nash	50,000	82,550	323,240	230	306,800	60,150	32,900	56,170	State-Plan. Bk. & Tr. Co. and Un. Bk. & Federal Tr. Co., Rich.; Citiz. N., Emporia.
Laurel Fork 27 Carroll Q4	*Laurel Fork Bank*	(*Sold to Farmers Bank, Inc., Hillsville, Va., February 23, 1931*)												
▲**Lawrenceville** Brunswick Q15 1629	Brunswick Bank & Tr. Co. $130-6% 68-211 d ⓢ T ●‡$'03 *par* 100	E. P. Buford	J. D. Barkley L. H. Raney	W. A. Trotter	I. E. Trotter J. A. Seward	75,000	34,450	382,850	66,200	380,440	54,920	81,230	41,910	Chase N., N. Y.; Va. N., Petersburg; State-Plan. Bk. & Tr. Co., Rich.
" "	*Brunswick County State Bank*	(*Closed for liquidation*)												
" "	Farmers & Merchants Bk. *par* 25 68-709 d ⓑ ⓢ ‡$'30	A. A. Hayman	C. W. Peebles J. R. Temple	F. M. Newsom, Jr.	J. H. Rogers R. E. Sengo	28,820	1,500	200,120	16,890	166,200	57,450	1,570	22,110	Chase N., N. Y.; State-Plan. Bk. & Tr. Co., Rich.; Citiz. N., Emporia.
▲**Lebanon** 560 Russell D7	First National Bank ⓢ ●‡'03 10% *par* 100 68-387	T. A. Gilmer	J. A. Pruner	A. A. Ferguson	C. C. Rasnake	60,000	40,660	773,510	69,000	651,740	144,670	14,760	131,980	Chase N., N. Y.; 1st N. Ex., Roanoke.
▲**Leesburg** 1640 Loudoun E16	**LOUDOUN NATIONAL BANK** $200-8% 68-218 d ⓑ ⓢ T ●‡'70 *par* 100	E. E. GARRETT	A. DIBRELL	A. DIBRELL	E. L. McFARLAND MRS. M. K. WARNER	100,000	183,550	1,357,760	107,040	907,730	381,020	168,310	291,290	Chase N., N. Y.; Md. Tr. Co., Balt.; Com'l N., Wash., D. C.; Am. Bk. & Tr. Co., Rich.
" "	Peoples National Bank $310-12% 68-219 d ⓑ ⓢ T ●‡'88 *par* 100	Bruce McIntosh	O. I. Thomas W. O. Russell T. F. Osburn, *Tr. Off.*	Josephus Carr E. N. Bradfield, *A. Tr. Off.*	J. L. McIntosh A. S. Jenkins	100,000	196,850	2,279,230	123,440	1,956,940	376,300	64,780	301,500	N. City, N. Y.; 1st N., Balt.; District N., Wash., D. C.; Phil. N., Phil.
▲**Lexington** 3750 Rockbridge L9	First National Bank 68-180 d ⓑ ⓢ T ●‡'95	B. E. Vaughan	Reid White T. B. Shackford	L. W. Pultz	B. E. Vaughan, *Tr. Off.*	100,000	59,000	870,090	93,320	633,140	228,500	130,960	121,120	Chase N. and Chatham-Phenix N. Bk. & Tr. Co., N. Y.; 1st & Merch. N., Rich.; Staunton N. Bk. & Tr. Co., Staunton.
" "	Peoples National Bank $208-12% 68-182 d ⓑ ⓢ T ●‡'04 *par* 100	Wm. M. McElwee D. Welsh, *Ch. of Bd.*	McClung Patton	B. L. Kagey	M. W. Paxton, *Tr. Off.*	75,000	81,430	749,460	102,500	712,050	157,640	44,620	94,080	Chase N., N. Y.; 1st & Merch. N., Rich.; Merch. N., Balt.; Riggs N., Wash., D. C.
" "	**ROCKBRIDGE NATIONAL BANK** $200-8% 68-181 d ⓑ ⓢ T ●‡'88 *par* 100	**PAUL M. PENICK** **15 CENTS sent to us with each Credit Report 25 CENTS for each Credit Report Oldest and Largest Bank in Rockbridge County.**	**S. M. DUNLAP**	**A. P. WADE** **J. L. CAMPBELL**, *Tr. Officer* **Sight Draft for payment insures prompt, representation, and personal attention.**	**E. G. ADAIR** **MABEL K. WELSH**	**150,000**	**155,180**	**1,487,360**	**830**	**1,309,430**	**192,220**	**108,720**	**182,990**	Chase N., N. Y.; 1st N., Balt.; Am. Bk. & Tr. Co., Rich.
Lively 115 Lancaster L20	Chesapeake Banking Co. $12.50-6% 68-607 ⓢ ‡$'20	R. O. Norris, Jr.	W. T. James	E. M. Lewis	T. D. Ficklin, *Sec. and Tr*	20,000	7,710	59,230	150	60,740	7,360	9,470	9,520	Far. & Merch. State, Fredericksburg.
▲**Louisa** 301 Louisa K14	Bank of Louisa ⓢ ●‡$'98 $40-8% *par* 25 68-299	S. D. Crenshaw C. H. Nolting, *V. P.*	J. S. Purcell J. Q. Rhodes, Jr. T. S. Winston	R. C. Crank	J. T. Stover L. A. Kellar, Jr.	100,000	68,740	902,110	38,850	800,040	115,530	88,510	105,620	Gty. Tr. Co., N. Y.; State-Plan. Bk. & Tr. Co., 1st and Merch. N., and Cent. N., Rich.
" "	First National Bank ⓢ ●‡'17 $145-6% 68-536	P. B. Porter	W. W. Smith, Jr.	J. P. Donnally		75,000	28,230	744,360	26,130	702,210	79,330	56,750	35,440	Am. Bk. & Tr. Co., Rich.

THE SEABOARD CITIZENS NATIONAL BANK, NORFOLK—Collections a Specialty

Digitized for FRASER
https://fraser.stlouisfed.org
Federal Reserve Bank of St. Louis

Town and County. ▲County Seats. Entire State in No. 5 Fed. Res. Dist.	●Mem. A.B.A. ⁿNew §State †Priv. ‡Mem. State B. Ass'n. [Estab. ◆Fed. Res. Depts: T-Trust B-Bond d-SafeDep. ⓢSav. $LastSale %Div.	President.	Vice-President.	Cashier.	Ass't Cashier.	Liabilities. Paid-up Capital	Surplus and Profits	Deposits	Other Liabilities	Resources. Loans and Discounts	Bonds and Securities	Miscellaneous	Cash & Exchanges, Due from Banks	Principal Correspondents.
▲Lovingston...311 Nelson L11	First National Bk. of Nelson County...68-888. dⒷⓉ●‡'11 $250-10% *par* 100	W. B. Lea	S. B. Whitehead.. R. L. Camden	R. Kent Loving		$ 50,000	$ 38,100	$ 590,490	$ 153,600	$ 641,370	$ 107,350	$ 19,820	$ 63,650	Cent. Han. Bk. & Tr. Co., N. Y.; Peo. N., Lynchburg; Broadway Bk. & Tr. Co., Rich.; N. Bk. & Tr. Co., Charlottesville.
▲Luray.....1459 Page G13	**FIRST NATIONAL BANK** $260-10% *par* 100 d Ⓑ ● ‡'01 68-238	J. S. PRICE, *Ch. of Bd. and Pres.* SEND US YOU Bills of Lading Prompt Service	W. L. RHODES..... R. LURAY ITEMS Drafts a Specialty on all items.	W. E. FRANK..... S DIRECT. and remitted on	H. M. STRICKLER.... day of payment.	30,000	46,350	566,260	35,000	308,510	272,670	48,680	47,740	Cent. Han. Bk. & Tr. Co., N. Y.; 1st N., Balt.; 1st & Merch. N., Rich.
" ..... "	**PAGE VALLEY NAT'L BANK** $26-7% *par* 10 68-287 dⒷⓈ●‡'98	C. S. LANDRAM.... Oldest bank in Collections a s	W. P. HERSHBERGER Page County. pecialty.	E. C. BERREY.....	R. D. HUFFMAN..... T. R. BEAHM	75,000	93,250	844,740	.....	623,190	245,670	75,090	69,040	Chase N., N. Y.; Balt. Tr. Co., Balt.; 1st & Merch. N., Rich.
Lynchburg..40,661 Campbell N10	Citizens Savings & Loan Corporation...68-79..... Ⓢ‡$'13 $15-10% *par* 10 (*Morris Plan Bank*)	E. M. Wood.....	H. H. Harris..... Richard Hancock	E. M. Wood, *Tr.*....	H. D. Gregory, *Sec.*	150,000	66,230	395,590	9,180	578,480	.....	18,310	24,210	
" ..... "	Commercial Trust & Sav. Bk. $28-14% *par* 10 68-80 dⒷⒼⓉ●‡$'19	W. T. Macleod..... J. T. Kinnier, *Ch.*	E. F. Haley..... L. E. Lichford	C. G. Baber ..... N. M. Worley, *V. P.*	T. C. Jones..... K. K. Rucker	150,000	162,370	1,265,250	320,310	1,461,620	223,370	90,570	122,370	Cent. Han. Bk. & Tr. Co., N. Y.; Lynchburg N. Bk. & Tr. Co., Lynchburg.
" ..... "	**FIRST NATIONAL BANK** $200-12% *par* 100 68-72 dⒷⓈⓉ●‡'65	E. P. MILLER.....	O. B. BARKER..... H. T. NICHOLAS J. D. OWEN	J. D. OWEN.....	J. L. JONES..... J. L. NICHOLAS	1,000,000	900,590	6,447,230	135,370	5,683,620	629,100	170,960	1,999,510	N. City, N. Y.; 1st N., Phil.; State-Plan. Bk. & Tr. Co., Rich.; Riggs N., Wash., D. C.; 1st N., Balt.
		If you appreciate prompt and careful service at a moderate charge, send us your items and collections.												
" ..... "	**LYNCHBURG NATIONAL BANK & TRUST CO.** $208-10% *par* 100 68-73 dⒸⓉ●‡'65	ALLEN CUCULLU... WM. V. WILSON, JR., *Ch. of Bd.*	GILES H. MILLER.	GILES H. MILLER..	B. F. COUSINS..... G. R. LEWIS, JR. T. W. GILLIAM	1,000,000	626,350	3,744,280	1,107,500	3,795,020	1,248,570	185,720	1,248,810	Chase N., N. Y.; 1st N., Balt.; Phil. N., Phil.; 5th-3rd Un. Tr. Co., Cin.
		Bill of Lading Collections—Low Rates.												
..... "	Lynchburg Tr. & Sav. Bank $335-16% 68-76 ⓈⓉ●‡$'90	D. A. Payne.....	R. T. Watts, Jr....	J. R. Gilliam, Jr., *Sec. and Tr.*	W. P. Shelton, *A. Sec. and A. Tr.*	300,000	581,340	4,471,960	122,500	3,229,180	856,790	163,770	1,226,050	Chatham Phenix N. Bk. & Tr. Co., N. Y.
" ..... "	Mutual Savings Bk. & Tr. Co. *par* 20 68-78 dⒷⓈⓉ●‡$'13	E. H. Hancock ..... F. L. Knight, *Ch.*	W. H. Adams..... J. T. Morton	G. C. Walker, *Sec. and Tr.*	F. E. Evans, *A. Sec. and A. Tr.*	200,000	22,910	654,850	283,670	678,150	138,830	315,210	29,240	Chatham Phenix N. Bk. & Tr. Co., N. Y.; 1st & Merch. N., Rich.; 1st N., Lynchburg.
" ..... "	**PEOPLES NATIONAL BANK** $190-12% *par* 100 68-75 dⒸ●‡'68	JOHN VICTOR.....	W. PETTYJOHN..... W. W. DICKERSON	W. W. DICKERSON..	W. E. PAYNE..... W. D. HODGES	500,000	472,250	3,416,330	561,880	2,962,540	530,900	393,770	1,063,250	Chase N., N. Y.; Cont. Ill. Bk. & Tr. Co., Chi.; Phil. N., Phil.; 1st N., Balt.
		Careful and prompt attention to collection items. Lowest Rates. Send us your business.												
" ..... "	**WYLIE R. COOKE** (Peoples Nat. Bk. Bldg.)	Dealers in Virginia Municipal Bonds												Peoples National Bank, Lynchburg.
..... "	**F. W. McWANE & COMPANY** INCORPORATED (Peoples Bank Bldg.)	F. W. McWANE.....	E. B. HORNER..... O. B. DRINKARD	ALVIN OAKES, *Sec.-Treas.*										Harris, Forbes & Co., New York City. Lynchburg National Bank & Trust Co. Guaranty Trust Co. of New York. First National Bank of Lynchburg
		INVESTMENT SECURITIES—LOCAL, LISTED AND UNLISTED STOCKS AND BONDS												
Machipongo...115 N'hampton M 23	Planters Bank, Inc.. dⒸ‡$'16 $150-10% *par* 50 68-389	F. B. Bell.....	H. P. James, Jr....	C. R. Bell.....	E. S. Bradley.....	25,000	52,700	185,220	30,460	189,220	72,460	8,640	23,060	1st N., Balt.; Norfolk N. Bk. Com. & Trusts, Norfolk.
▲Madison .....430 Madison I 13	State Bank of Madison, Inc. $225-10% *par* 100 68-390 dⒸ‡$'08	G. R. Thrift.....	F. P. Smith, Jr. ...	S. H. Smith	J. W. Goodall.....	35,000	29,350	551,990	250	391,410	160,850	28,310	34,020	Cent. Han. Bk. & Tr. Co., N. Y.; State-Plan. Bk. & Tr. Co. Rich.
▲Manassas....1215 Prince Wm. G16	National Bank of Manassas $225-10% 68-240 dⒸ●‡'96 *par* 100	Thomas H. Lion ...	W. Hutchison	Harry P. Davis		50,000	78,450	541,220	25,590	389,480	141,800	24,000	139,980	Cent. Han. Bk. & Tr. Co., N. Y.; 1st & Merch N., Rich.: Federal-Am. N., Wash., D. C.; Far. & Merch., Balt.
" ..... "	Peoples National Bank .●‡'03 $200-12% 68-239	C. A. Sinclair.....	G. R. Ratcliffe....	G. R. Ratcliffe....		30,000	29,330	563,760	30,000	468,510	69,180	29,979	85,430	Chase N., N. Y.; 1st & Merch. N., Rich.: Com'l N., Wash., D. C.

The Seaboard Citizens National Bank, Norfolk, Va. — A Bank for Banks

Town and County. ▲County Seats. Entire State in No. 5 Fed. Res. Dist.	●Mem. A.B.A. ¤New $State †Priv. ‡Mem. State B. Ass'n. [Estab. ◆Fed. Res. Depts: T-Trust B-Bond d-Safe Dep. ⓢSav. $Last Sale %Div.	President.	Vice-President.	Cashier.	Ass't Cashier.	Liabilities. Paid-up Capital	Surplus and Profits	Deposits	Other Liabilities	Resources. Loans and Discounts	Bonds and Securities	Miscellaneous	Cash & Exchanges, Due from Banks	Principal Correspondents.
▲Marion 4156 Smyth D10	Bank of Marion dⓢ]•‡'74 $60-12% par 25 68-184	W. M. Hull	H. P. Copenhaver	W. Lynn Copenhaver	J. R. Collins, Dan Buchanan	$ 61,650	$ 105,500	$ 623,880	$ 34,430	$ 553,230	$ 50,810	$ 120,420	$ 101,000	Cent. Han. Bk. & Tr. Co., N. Y.; 1st & Merch. N., Rich.; Lynchburg N. Bk. & Tr. Co., Lynchburg.
" "	**MARION NAT. BANK** $62,50-12% par 25 68-185 dⓢ]•‡'03	W. L. LINCOLN, J. D. TATE, *Ch.*	H. B. STALEY, T. E. KING	T. E. KING, *Cash. and Tr. Off.*	W. A. WOLFE, H. F. PEERY, *A. C. and A. Tr. Off.*	135,000	175,790	1,214,130	100,820	1,134,780	185,590	111,440	193,930	**Cent. Han. Bk. & Tr. Co., N. Y.; 1st N. Ex., Roanoke.**
	Try us for prompt serv ice on your Bills of Lad ing a Specia lty. LARGEST BANK IN S MYTH COU NTY.				**collections.**									
Marshall 521 Fauquier F15	Marshall Nat'l Bk. & Tr. Co. $183-8% par 100 dⓢ]•‡'05 68-391	J. T. Ramey	J. L. Baxley	P. W. Anderson	R. M. Carter	100,000	89,180	758,550	190,530	822,780	169,630	46,150	99,690	Chase N., N. Y.; 1st N., Balt.; State-Plan. Bk. & Tr. Co., Rich.; Phil. N., Phil.
▲Martinsville 7705 Henry Q7	**FIRST NATIONAL BANK** $275-16% par 100 68-172 dⓢ]•‡'04	J. C. GREER	H. N. DYER	J. C. SHOCKLEY, JR.	W. B. READ	100,000	141,840	2,031,860	100,000	1,414,330	374,100	89,840	495,430	**N. City, N.Y.; Am. Bk. & Tr. Co., Rich.; 1st N., Balt.; 1st N. Ex., Roanoke.**
	Largest Bank in Henry County. Collections a specialty. Prompt remittance. Reasonable charges. **SEND US YOUR MARTINSVILLE ITEMS.**													
" "	Industrial Bank '27			C. L. Booth, Jr.		(*Branch of Danville, Va.*)								
" "	**PEOPLES NATIONAL BANK** $300-16% 68-171 ⓢ]•‡'91	C. B. KEESEE	J. A. BROWN	J. A. BROWN		100,000	103,590	916,910	85,000	963,720	106,000	49,490	86,280	Cent. Han. Bk. & Tr. Co., N. Y.; 1st N. Ex., Roanoke.
		15 CENTS sent 25 CENTS for e	to us with each s ach credit report	ight draft for pre insures prompt, p	sentation, and ersonal attention									
" "	Piedmont Trust Bank 8% par 100 68-641 dⓢ]‡$'22	J. E. Howard, T. G. Burch, *Ch.*	B. M. Townes, O. D. Ford	I. M. Groves, Jr., *Sec. and Tr.*		150,000	44,690	299,150	10,030	372,930	19,260	22,910	88,760	Irv. Tr. Co., N. Y.; State-Plan. Bk. & Tr. Co. and Un. Bk. & Fed. Tr. Co., Rich.
Massies Mill 181 Nelson L10	De Priest Bank ‡$'16 68-524	J. P. Lea	M. E. Massie	M. E. Massie	H. E. Powell	10,000	2,960	130,320	220	125,070		8,490	9,930	Peo. N., Lynchburg.
▲Mathews 356 Mathews M21	Bank of Mathews, Inc. $225-15% 68-392 dⓢ‡$'10 par 100	T. D. Hudgins	J. P. Nottingham	J. P. Nottingham	F. T. Weston, R. T. Mason	100,000	81,650	1,102,800	36,570	785,990	418,130	29,160	87,740	1st & Merch. N., Rich.; Va. N., Norfolk.
" "	Farmers & Fishermens Bk. $40-6% par 20 68-611 dⓢ‡$'20	F. L. Joslyn, J. E. Healy, *Ch.*	J. E. Healy, C. R. Hudgins	L. L. Smith	B. H. Moore, T. B. Miller	50,000	41,880	612,780	3,500	545,360	57,730	45,560	59,500	Far. & Merch. State, Fredericksburg; Bk. of Hampton, Hampton.
Max Meadows 778 Wythe P3	Bank of Max Meadows $100 68-605 ⓢ‡$'20	J. W. Robinson, *Ch. of Bd. and Pres.*	F. S. Oglesby	T. E. Simmerman	L. Mae Hull	30,000	22,190	200,880		158,550		2,280	92,240	1st N. Ex., Roanoke; 1st N. and Far. Bk. of Southw. Va., Wytheville.
McGaheysville Rockingham 111 423	Stonewall Bank, Inc. ⓢ‡$'20 $70-4% par 50 68-583	J. R. Burner, *Ch. of Bd. and Pres.*	A. S. Bader	W. A. Yancey		12,000	5,430	47,830	110	43,330	5,410	6,610	10,030	1st N., Harrisburg.
McKenney 341 Dinwiddie P16	Bank of Dinwiddie, Inc. $100-6% par 100 68-393 dⓢ‡$'06	J. R. Doyle, W. C. Rives, *Ch.*	J. W. Baskerville	G. F. Holt	R. T. Zehmer	25,000	4,200	66,550	13,000	80,160	10,180	9,520	8,890	Va. N., Petersburg; Union Bk. & Fed. Tr. Co., Rich.
Meadowview 618 Washington E8	County Bank, Inc. dⓢ•‡$'09 par 50 68-394	J. W. Cole	R. J. Smyth	C. W. Arnold	Betty Riddle	12,500	29,410	158,310		146,610	16,780	18,650	18,180	Chase N., N. Y.; 1st N., Abingdon; 1st N. Ex., Roanoke.
Mechanicsburg 115 Bland O3	Bank of Mechanicsburg, Inc. $160-6% par 100 68-506 ⓢ•‡$'15	W. Songer, *Ch. of Bd. and Pres.*	Geo. T. Bird, A. J. Francis	G. H. Mustard		12,000	13,100	86,110	3,440	103,700	2,690	6,740	2,210	1st N. Ex., Roanoke; 1st N., Abingdon.
Mechanicsville 30 Hanover L17	Tri County Bank, Inc. $32,50-5% par 25 68-702 dⓢ•‡$'27				A. E. Davis	(*Branch of Hanover, Va.*)								Empire Tr. Co., (Hudson Br.) N. Y.; Un. Bk. & Fed. Tr. Co., Rich.
Meherrin 180 Lunenburg O13	Planters Bank, Inc. ⓢ‡$'20 $68-7% par 50 68-657			Mrs. J. P. Perkinson, *Mgr.*		(*Branch of Keysville, Va.*)								
Melfa 321 Accomoc L24	Eastern Shore Bkg. Co., Inc. $295-10% par 100 68-396 ⓢ•‡$'09			W. E. Waters	G. T. Turlington	(*Branch of Keller, Va.*)								Chase N., N.Y.; 1st N., Balt.; Va. N., Norfolk.
Mendota 223 Washington E6	Bank of Mendota, Inc. d]‡$'14 $116 par 100 68-493	C. F. Smith	E. W. Patterson	W. B. Vermillion	H. H. Vermillion	10,000	1,680	37,160		30,720	5,000	4,640	8,510	1st N., Bristol, Tenn.
Middleburg 298 Loudoun F15	Middleburg National Bank $125 par 100 68-678 dⓢ•‡'24	D. C. Sands, *Ch. of Bd. and Pres.*	T. U. Dudley, J. B. Skinner	Sidney Thompson	E. H. Dawson	50,000	15,040	265,700	25,000	167,060	113,840	29,000	45,830	Chem. Bk. & Tr. Co., N. Y.; Marshall N. Bk. & Tr. Co., Marshall Com'l N., Wash., D. C.
Middletown 416 Fr'd'rick F13	Middletown State Bank $205-6% par 100 68-397 dⓢ•‡$'08	E. O. Larrick	E. M. Funk, M. H. Rhodes	W. R. Campbell	W. A. Everly	25,000	26,600	194,900	220	176,120	17,830	10,620	42,140	Cent. Han. Bk. & Tr. Co., N. Y.; Md. Tr. Co., Balt.
Milford 113 Caroline K17	Union Bank & Trust Co. §'29 68-472			L. E. Martin, *Mgr.*		(*Branch of Bowling Green, Va.*)								1st and Merch. N., Rich.
Millboro 110 Bath K8	Bank of Millboro, Inc. ⓢ‡$'10 $160-6% 68-488	A. J. Revercomb	J. W. Paxton	Stuart Wamsley		10,000	11,610	172,880	680	151,970	26,700	3,050	13,450	Clifton Forge N., Clifton Forge; 1st & Merch. N., Rich.
Mineral 416 Louisa K15	Bank of Louisa •‡$'07 68-301				J. T. Stover, L. A. Keller, Jr.	(*Branch of Louisa, Va.*)								1st & Merch. N., Rich.

THE SEABOARD CITIZENS NATIONAL BANK, NORFOLK—Collections a Specialty

Digitized for FRASER
https://fraser.stlouisfed.org
Federal Reserve Bank of St. Louis

Number under Name of Bank is the New Transit Number given to each bank in U. S. exclusively by The Rand-McNally Bankers' Directory, under the authority of The American Bankers Ass'n.

VIRGINIA—Continued

Non-Bank Towns with Nearest Banking Point (Indexed Acces.), Lawyers, Laws (indexed) in back of this volume. For Interest Rates, Holidays, etc., see Laws.

TOWN AND COUNTY. ▲County Seats. Entire State in No. 5 Fed. Res. Dist.	●Mem. A.B.A. ⁿNew §State †Priv. ‡Mem. State B. Ass'n. [Estab. ◆Fed. Res. Depts: T-Trust B-Bond d-SafeDep. ⓢSav. $LastSale%Div.	PRESIDENT.	VICE-PRESIDENT.	CASHIER.	ASS'T CASHIER.	LIABILITIES. PAID-UP CAPITAL	SURPLUS AND PROFITS	DEPOSITS	OTHER LIABILITIES	RESOURCES. Loans and Discounts	Bonds and Securities	MISCELLANEOUS	CASH & EXCHANGES, DUE FROM BANKS	PRINCIPAL CORRESPONDENTS.
Monroe 314 Amherst M10	Commercial Trust & Savings Bank 68-663 dⓈ†‡$'19			C. H. Kabler, *Mgr.*	J. P. Pettyjohn II, *A. Mgr.*	(*Monroe Branch of Lynchburg, Va.*)								Lynchburg N. Bk. & Tr. Co., Lynchburg.
▲**Monterey** 290 Highland I8	First & Citiz. Bk. & Trust Co. $45-6% *par* 25 68-295 dⓈ†‡$'08	E. B. Jones	H. T. Bradshaw	E. W. Cox	R. S. Newman	$ 50,000	$ 26,400	$ 475,380	$ 25,000	$ 527,290	$ 13,700	$ 6,500	$ 29,290	Cent. N. and Broadway Bk. & Tr. Co., Rich.
		J. M. Colaw, *Ch.*	I. W. Nicholas	E. B. Jones, *Tr. Off.*										
▲**Montross** 410 Westmoreland J19	Bank of Montross, Inc. 10% 68-398 Ⓢ†‡$'08	G. C. Mann	B. L. Battaile	A. E. Carver	N. L. Robertson	12,500	18,000	250,000		250,000	12,000		40,000	State-Plan. Bk. & Tr. Co., Rich.; Citiz. N., Balt.
" "	Peoples Bank ⓈⓈ†‡$'13 $50-12% *par* 25 68-484	J. W. Hutt	J. O. Sanford C. E. Stuart	J. F. Johnson		25,000	23,520	283,160	5,990	255,340	44,000	8,500	29,830	1st & Merch. N., Rich.
Montvale 214 Bedford N8	*Bedford County Bank*	(*Closed December 8, 1930*)												
Mt. Jackson 575 Shenandoah G12	Mt. Jackson National Bk. $220-10% *par* 100 68-277 dⓈ●‡'84	Herbert Trotter	C. M. Shannon	J. W. McDonough	N. B. Kelley	50,000	25,500	388,600	50,900	268,870	173,350	16,540	56,240	Irv. Tr. Co., N. Y.; Md. Tr. Co., Balt.; 1st & Merch. N., Rich.
" "	Peoples Bank d Ⓢ●‡$1900 $220-9% *par* 100 68-278	P. M. S. Bird, Jr.	E. W. Newman	P. M. S. Bird, Jr.	E. E. Rinker	25,000	32,090	171,890	11,370	172,720	28,170	11,430	28,040	1st & Merch. N., Rich.; Md. Tr. Co., Balt.
Mount Sidney 225 Augusta I 11	Mount Sidney Bank d Ⓢ†$'26 $65-3% *par* 50 68-694	W. A. Altaffer	A. E. Johnson	H. A. Driver	A. E. Johnson	15,000	5,180	95,220	17,350	105,080	12,000	9,910	5,720	1st N., Harrisonburg.
Mount Solon 170 Augusta I 10	Planters Bank & Tr. Co. $75 68-400 Ⓢ†‡$'10				Z. P. Miller	(*Branch of Staunton, Va.*)								Drov. & Mech. N., Balt.; Franklin N., Wash., D. C.; Plan. Bk. & Tr. Co., Staunton.
Narrows 1345 Giles N3	First National Bank Ⓢ●‡'05 $265-12% 68-401 *par* 100	A. E. Shumate	J. G. White H. L. Phlegar	P. H. Hale	T. S. Johnson	50,000	73,280	462,990	53,070	474,950	71,850	16,400	76,150	Chatham Phenix N. Bk. & Tr. Co., N. Y.; 1st N. Ex., Roanoke.
Nassawadox 475 Northampton M23	Bank of Northampton $125-20% *par* 25 68-402 dⓈ●†$'06	J. E. Nottingham	E. G. Tankard	W. C. Roberts	J. W. Bell M. E. Gladstone	25,000	94,980	335,790	34,900	275,750	167,930	22,440	24,560	Mtle. Tr. Co., Balt.; Un. Bank & Federal Tr. Co., Rich.; Bk. of Hampton, Hampton.
Natural Bridge Station 102 Rockbridge M8	Bank of Natural Bridge $30-6% 68-615 Ⓢ†$'21 *par* 25	G. F. Moose	E. B. Clarke	Thos. B. Scott	Gladys Nickell	15,000	3,090	116,960	2,260	114,100		8,400	14,800	Cent. N., Rich.
▲**Newcastle** 259 Craig M6	Farmers & Merch. Bank of Craig County ●†$'17 6% *par* 100 68-539	W. O. Martin	E. M. Price W. M. Wagener	G. T. Huffman	W. P. Tatum, Jr.	25,000	31,670	244,730	700	252,750	3,130	15,100	31,120	Chatham Phenix N. Bk. & Tr. Co., N. Y.; 1st & Merch. N., Rich.; 1st N., Lynchburg.
" " "	First National Bank Ⓢ‡'17 $200-6% *par* 100 68-538	G. W. Layman	C. F. Simpson	F. B. Leffel	C. R. Reynolds	25,000	28,420	246,600	26,540	240,090	44,870	21,130	20,470	Cent. Han. Bk. & Tr. Co., N. Y.; 1st N., Clifton Forge.
New Church 675 Accomac K24	Farmers & Merch. Bank, Inc. $125-6% *par* 50 68-404 Ⓢ●‡$'09	J. E. Johnson, *Ch. of Bd. and Pres.*	J. F. Nelson, Jr.	C. L. Mason	Rachel Johnson	15,000	35,630	250,500	77,180	177,070	143,750	44,750	12,740	1st N., Balt.; Norfolk N. Bk. Com. & Trusts, Norfolk.
New Hope 109 Augusta J11	Bank of New Hope, Inc. $325-20% *par* 100 68-483 dⓈ●‡$'13	P. H. Cline	A. C. Borden B. A. Michael	E. N. Sheets	B. A. Michael	10,000	23,720	164,350		113,020	60,590	3,280	21,260	Far. & Merch., Staunton; 1st & Merch. N., Rich.
New Market 640 Shenandoah G12	Citizens National Bank $200-10% 68-405 dⓈ●‡'14 *par* 100	W. J. Stirewalt	H. L. Garber	B. F. White	W. K. Price	25,000	19,630	252,290	70,010	291,710	20,590	29,640	24,990	Balt. Tr. Co., Balt.; 1st N., Harrisonburg.
Newport 225 Giles N4	Sinking Creek Valley Bk., Inc. $250-6% *par* 100 68-477 Ⓢ†$'12	C. L. King	M. J. Miller	A. L. Farrier		11,300	11,210	159,410	2,140	121,280	7,300	20,050	35,420	1st N., Pearisburg.
Newport News Warwick P21 34,417	***CITIZENS & MARINE BANK** $30-6% 68-91 dⒷⓈT●‡$'91 *par* 25	J. E. WEBB T. C. POWELL, *Ch. of Bd.* THE BANK TH	T. C. POWELL N. J. WEBB AT GIVES PERS COLLEC TRY US THE RELIA	ZERA CANNADAY ONAL ATTENTI TIONS. ONCE. BLE BANK.	ON TO YOUR	200,000	61,000	1,505,000	39,530	1,381,900	188,880	106,110	128,640	**N. City, N. Y.; Phil. N., Phil.; Md. Tr. Co., Balt.; State-Plan. Bk. & Tr. Co., Rich.**
" "	Crown Savings Bank 5% *par* 50 68-95 dⒷⓈ$'08	W. P. Dickerson, *Ch. of Bd. and Pres.*	R. T. Stewart J. W. Binns	J. H. Ridley W. E. Mason, *V. P.*	L. F. Ridley	25,000	6,000	208,170	2,060	158,170	20,000	29,100	33,970	1st N. and Schmelz N., Newport News; Merch. N., Hampton.
" "	***FIRST NATIONAL BANK** $225-12% 68-90 ⒷT●‡'91 *par* 100	H. L. FERGUSON J. A. WILLETT, *V. P.*	J. R. SWINERTON S. W. HOLT	S. H. PLUMMER, *Exec. V. P. and Cash.* H. W. CHANDLER, *Aud.*	W. A. SHELL D. L. DOWNING B. G. ROY	300,000	235,330	6,341,020	585,450	4,910,980	1,538,860	270,260	741,700	**Chase N., N. Y.; Cont. Ill. Bk. & Tr. Co. Chi.; 1st N., Bos.; 1st N., Balt.; State-Plan. Bk. & Tr. Co., Rich.**
		Unexcelled Collection Facilities. Satisfactory Service Guaranteed.												
" "	*Jefferson Bank ●‡$'02 68-92	G. Franklin Lenz	L. U. Noland	J. N. Pepper	C. R. Blassenham, Jr.	50,000	35,990	761,320	2,550	520,370	169,940	34,180	125,360	Gty. Tr. Co., N. Y.; N. Bk. of Balt., Balt.
" "	Morris Plan Bank of Virginia dⓈ●†‡$'25	Allan D. Jones, *Ch. of Bd. of Mgrs.*		E. N. Islin	Irvin Reid	(*Branch of Richmond, Va.*)								
" "	***SCHMELZ NATIONAL BANK** $150-4% *par* 100 68 89 dⓈ●‡'90	R. P. Holt	F. W. Darling	B. B. Wilson L. Parsons, *Asst.*	T. C. Patterson H. T. Parker	400,000	88,240	4,708,310	621,410	4,140,430	768,190	353,390	555,950	N. City, N. Y.; State-Plan. Bk. & Tr. Co., Rich.; 1st N., Balt.; Phil. N., Phil.
" "	Newport News Clearing House	G. F. Lenz	B. B. Wilson	B. G. Roy, *Sec.*										

(Members indicated by a ★)

THE SEABOARD CITIZENS NATIONAL BANK, NORFOLK—Collections a Specialty

Number under Name of Bank is the New Transit Number given to each bank in U. S. exclusively by The Rand-McNally Bankers' Directory, under the authority of The American Bankers Ass'n.

VIRGINIA—Continued

Non-Bank Towns with Nearest Banking Point (Indexed Acces.) Lawyers, Laws (indexed) in back of this volume. For Interest Rates, Holidays, etc., see Laws.

Town and County. ▲County Seats. Entire State in No. 5 Fed. Res. Dist.	●Mem. A.B.A. ?New §State †Priv. ‡Mem. State B. Ass'n. [Estab. ◆Fed. Res. Depts: T-Trust B-Bond d-Safe Dep. ⓢSav. $Last Sale %Div.	President.	Vice-President.	Cashier.	Ass't Cashier.	Liabilities. Paid-up Capital	Surplus and Profits	Deposits	Other Liabilities	Resources. Loans and Discounts	Bonds and Securities	Miscellaneous	Cash & Exchanges, Due from Banks	Principal Correspondents.
Nickelsville ....263 **Scott** E6	**Farmers Exchange Bank** *par* 100 68-486 ‡$'13	A. R. Grigsby, *Ch. of Bd. and Pres.*	J. H. Darter J. A. Odle	R. L. McConnell	J. McKilgore	$ 15,000	$ 7,920	$ 72,980	$ 730	$ 69,750	———	$ 800	$ 26,070	Fifth Third Un. Tr. Co., Cin.; 1st N., Gate City.
Nokesville .....375 **Prince William** G16	**Bank of Nokesville**.....‡$'10 $120-6% 68-407	H. W. Henning	C. S. Smith	V. W. Zirkle	———	12,500	4,500	36,000	15,500	61,000	———	4,100	3,400	Drov. & Mech. N., Balt.
Norfolk..... 129,710 Norfolk P21	**Brambleton State Bk.** ⓢ‡$'21 *par* 20 68-617	F. G. Benham, *Ch. of Bd. and Pres.*	E. C. Tatem F. C. Abbott	O. S. Hart	———	40,000	11,210	163,190	20,910	158,720	$ 50,560	10,030	16,000	Norfolk N. Bk. Com. & Trusts, Norfolk.
" ——— "	*Merchants & Mech. Sav. Bank..... 68-33 d⓪●‡$'51 $250-12½% *par* 100	John E. Wales	Robert Johnston Charles Wales Clinton J. Curtis, *A. V. P.*	Charles Wales	J. E. Wales, Jr. Gordon A. Cannon	250,000	162,870	3,241,610	67,270	2,878,780	372,280	181,300	289,080	Chase N., N. Y.; Norfolk N. Bk. Com. & Trusts, Norfolk.
" ——— "	**Merchants & Planters Bank** $550-20% 68-40 d⓪T●‡$1900 *par* 100	J. J. Parkerson S. L. Slover, *Ch.*	C. L. Old John Cuthrell	H. G. Martin V. L. Sykes, *A. C.*	F. B. Townsend G. R. Beale J. P. Smith	125,000 (*Offices at Berkeley and Campostella*)	542,380	2,242,400	1,750	2,154,250 ●)	43,610	106,300	607,360	Chase N., N. Y.; Norfolk N. Bk. Com. & Trusts, Norfolk; State-Plan. Bk. & Tr. Co., Rich.; Mellon N., Pitt.
" ——— "	Metropolitan Bank & Trust Co.....68-48 dB⓪T$'09 $5	Wm. M. Rich, *Ch. of Bd. and Pres.*	Mrs. A. M. Ward R. T. Stewart Geo. W. Millner	A. E. Lee, *Sec. and Tr.*	———	———	———	———	———	———	———	———	———	
" ——— "	**Morris Plan Bk. of Virginia** $150-10% 68-674 d⓪●‡$'10 *par* 100 (243 Main St.)	W. S. Royster, *Ch. of Bd. of Mgrs.*	E. N. Plack	L. H. Zehmer, *V. P. and Cash.*	C. L. Bussells E. H. Church	(*Branch of Richmond, Va.*)	———	———	———	———	———	———	———	Chem. Bk. & Tr. Co. and Chase N., N. Y.; Norfolk N. Bk. Com. & Trusts and Va. N., Norfolk.

*NORFOLK NATIONAL BANK OF COMMERCE & TRUSTS

10% 68-36 d⓪I●‡'70
par 100

R. P. BEAMAN ——— C. W. GRANDY ——— J. B. DEY, Jr., *V. P. and Cash.* R. C. TAYLOR, JR.
A. B. SCHWARZKOPF R. CORNELIUS TAYLOR
C. S. WHITEHURST J. H. FANSHAW, *Auditor* C. S. PHILLIPS
Z. A. GAY CHARLES WEBSTER, *Trust Officer* I. T. VAN PATTEN, JR.
F. J. SCHMOELE
E. D. DENBY
R. H. MOORE
S. E. TUDOR

Branches at
201 *Granby St.*,●
3719 *Hampton Blvd.* (*Lamberts Point*) *and*
No. 1 *A View Ave.* (*Ocean View*)

2,500,000	761,700	22 683 490	1,495,270	17 151 830	3,243,200	1,740,280	5,305,150	N. City and Gty. Tr. Co., N. Y.; Cont. Ill. Bk. & Tr. Co., Chi.; 1st N., St. L. and Bos; Phil. N., Phil.

Depository of the United States and city of Norfolk. Send your items and collections for this section to us for prompt attention and at a reasonable charge.

SEE DISPLAY ADVERTISEMENT.

*SEABOARD CITIZENS NATIONAL BANK

$150-9% 68-34 dB⓪I●‡'05
par 100

NORMAN BELL ——— WM. SLOANE ——— R. W. DUDLEY ——— E. W. BERARD ———
G. SERPELL, *Ch. of Bd.* WM. L. WILLIAMS E. G. DODSON, *Tr. Off.* M. B. LANGHORNE
ABNER S. POPE T. A. BAIN, *Mgr. Bd. Dept.* S. W. McGANN
Berkley Branch: D. W. JORDAN S. H. TYLER, *General Counsel* R. W. PORTER
R. W. PORTER, *Mgr.* R. W. DUDLEY J. B. HUDGINS L. W. MITCHELL, *A. Cash. and Aud.*

2,000,000	689,630	12 918 910	1,309,690	10 384 630	2,626,220	656,230	3,251,160	Chase N. and Chatham-Phenix N. Bk. & Tr. Co., N. Y.; Cont. Ill. Bk. & Tr. Co., Chi.; Guardian Det., Det.; N. Shawmut, Bos.; State-Plan. Bk. & Tr. Co., Rich.; Phil. N., Phil.; Fifth-Third Un. Tr. Co., Cin.

Unsurpassed facilities for handling items on Virginia and North Carolina.

(*Norfolk banks continued on next page*)

The Seaboard Citizens National Bank, Norfolk, Va. — A Bank for Banks

Digitized for FRASER
https://fraser.stlouisfed.org
Federal Reserve Bank of St. Louis

NORFOLK NATIONAL BANK OF COMMERCE AND TRUSTS

Organized 1870

NORFOLK, VA.

OFFERS to a discriminating business and professional public, its facilities for every conservative form of financial service.

To the banker, manufacturer, merchant and shipper it offers a thoroughly organized Collection Department, exceptionally equipped for prompt, efficient and economic service in connection with the collection of Drafts, Checks, or Foreign Bills of Exchange.

UNITED STATES, STATE AND CITY DEPOSITARY



Main Office: Main St. at Atlantic

BRANCHES: Granby St. Office Royster Bldg. | 38th St. & Hampton Boulevard | Ocean View Office 1-A View Ave.

» NORFOLK'S LARGEST BANK «

SEND YOUR COLLECTIONS

to the Banks and Attorneys advertising in this publication.

They want and appreciate your business and are especially equipped for handling collections of all kinds promptly, safely and at minimum expense.

If your bank desires and has facilities for offering our subscribers the class of service they demand and you are not advertising now in the BLUE BOOK, we offer you a decidedly profitable investment.

Write for full details on service rendered and small cost involved.

RAND McNALLY BANKERS BLUE BOOK

Standard the World-over since 1872

ed for FRASER
fraser.stlouisfed.org

Number under Name of Bank is the New Transit Number given to each bank in U. S. exclusively by The Rand-McNally Bankers' Directory, under the authority of The American Bankers Ass'n.

VIRGINIA—Continued

Non-Bank Towns with Nearest Banking Point (Indexed Acces.), Lawyers, Laws (indexed) in back of this volume. For Interest Rates, Holidays, etc., see Laws.

Town and County. ▲County Seats. Entire State in No. 5 Fed. Res. Dist.	●Mem. A.B.A. ²New §State †Priv. ‡Mem. State B. Ass'n. [Estab. ◆Fed. Res. Depts: T-Trust B-Bond d-Safe Dep. ⓢSav. $Last Sale %Div.	President.	Vice-President.	Cashier.	Ass't Cashier.	Liabilities. Paid-up Capital	Surplus and Profits	Deposits	Other Liabilities	Resources. Loans and Discounts	Bonds and Securities	Miscellaneous	Cash & Exchanges, Due from Banks	Principal Correspondents.
Norfolk ....129,710 (*Continued*)	*Virginia Bank & Tr. Co., Inc.*	(*Consolidated with Virginia National Bank October 16, 1930*)												
" ------ "	***VIRGINIA NATIONAL BANK** 8% *par* 25 68-47 dⓈT•‡'02	A. W. BROCK	J. H. RODGERS HUGH G. WHITEHEAD	HUGH G. WHITEHEAD	W. B. WYATT, JR. E. L. HILL	$ 600,000	$ 413,700	$4 768 390	$ 579,430	$3 720 290	$1 009 900	$ 467,010	$1 164 290	Chase N. and N. City, N. Y.; Cont. Ill. Bk. & Tr. Co., Chi.; 1st N., Balt.; Phil. N., Phil.; State-Plan. Bk. & Tr. Co., Rich.; Far. Dep. N., Pitt.; N. Shawmut, Bos.
	We pride ourselves on handling collections satisfactorily. (*Church St. Branch, • Church and Freemason Sts., Lewis Bress, Mgr.*)													
" ------ "	Norfolk and Portsmouth Clearing House (*Members indicated by a* ★)	R. S. Cohoon	Norman Bell	A. B. Schwarzkopf, *Sec. and Mgr.*										

Selected List—NORFOLK INVESTMENT DEALERS

" ------ "	**ROBERT P. BEAMAN & COMPANY (INCORPORATED)** (822 N. Bk. of Com. Bldg.)	ROBERT P. BEAMAN, *V. P. and Tr.*	NATHANIEL BEAMAN, JR., *V. P. and Tr.*		JOHN PARSONS, JR., *Sec.*	Underwriters and Dealers in Investment Securities.							Norfolk N. Bk. of Com. & Trusts, Norfolk.
	Members of Virginia Bankers Association (*Successors to Beaman, Lawson & Co., Inc.*)												
Norton ------3077 Wise D5	**FIRST NAT'L BK.** 8% *par* 100 68-202 dⓈT•‡'02	R. S. GRAHAM, *Ch.* J. L. KEMMERER, *Ch.*	H. G. GILMER J. B. FLEMING R. T. FLANARY	G. C. McCALL	A. D. SCOTT S. H. MORISON M. G. WALTERS	$ 100,000	$ 142,010	$1 067 430	$ 112,780	$ 460,760	$ 503,420	$ 85,660	$ 372,370	Chase N., N. Y.; Fifth Third Un. Tr Co., Cin.; 1st N. Ex., Roanoke.
		Special attention given Bill of Lading drafts, Cash *Please send 15c with each sight draft for presentation and* 50c *for Credit Reports.*			**and Time Items.**								
" ------ "	*National Bank of Norton*	(*Voluntary liquidation on March 23, 1931*)											
Oak Hall ------130 Accomac K23	(*See Horsey*)												
Occoquan ------221 Prince William H17	Bank of Occoquan, Inc. 6% *par* 10 68-408 dⓈ‡$'09	R. A. Jellison, *Ch. of Bd. and Pres.*	B. W. Brunt	B. W. Brunt		10,000	11,500	95,000	3,300	88,000		13,800	18,000	Alexandria N., Alexandria; 1st & Merch. N., Rich.
Ocean View Sta. (*Br. of Norfolk*) 881 Norfolk P22	Norfolk National Bank of Commerce & Trusts ⓈT‡'21 68-637			J. B. Latham, *Mgr.*		(*Branch of Norfolk, Va.*)								N. Bk. of Com., N. Y.
Odd ------229 York O21	Citizens Bank of Poquoson $75-8% *par* 50 68-646 dBⓈ‡$'24	E. L. Carmines	J. T. Hunt	A. E. Riggins	F. L. Riggins	25,000	11,530	212,160	4,000	205,880	13,350	6,260	27,200	Merch. N., Hampton; State-Plan. Bk. & Tr. Co., Rich.
" ------ "	First Nat'l Bk. of Poquoson $220-8% *par* 100 68-409 Ⓢ•‡'22	E. P. White Abe Horwitz, *Ch.*	D. C. Curtis	L. I. Burcher	W. C. Freeman	25,000	21,630	400,340	41,100	220,730	227,230	9,050	31,060	N. City, N. Y., Schmelz N., Newport News.
Onancock ----1245 Accomac L23	Citizens Savings Bank $80 *par* 25 68-704 Ⓢ‡$'28	Warner Ames	W. E. Hopkins	E. D. Hartmann	R. M. Oldham	25,000	36,250	371,020		258,610	91,140	22,310	60,210	N. City, N. Y.; Balt. Tr. Co., Balt.; Seab. Citiz. N., Norfolk.
" ------ "	First National Bank $300-12% *par* 100 68-410 dⓈ•‡'93	S. F. Rogers	J. S. Waples	G. H. Powell, *V. P. and Cash.*	G. G. Joynes, Jr.	100,000	150,900	604,510	186,310	752,740	144,880	56,580	87,520	Cent. Han. Bank & Tr. Co., N. Y.; 1st N., Balt.; Norfolk N. Bk. of Com. & Tr., Norfolk.
Onley ------452 Accomac L24	Farmers & Merch. Nat'l Bk. $575-20% *par* 100 68-411 dⓈ•‡'04	B. T. Gunter, *Ch. of Bd. and Pres.*	S. K. Martin W. F. Killain	W. C. Parsons	V. S. Burton	50,000	190,000	700,000	60,000	850,000	20,000	30,000	100,000	1st N., Balt.
▲Orange ------1381 Orange J14	Citizens National Bank $320-16% *par* 100 68-268 dBⓈT•‡'04	R. O. Halsey W. G. Buckner, *Ch.*	R. C. Slaughter, *Act.* W. G. Buckner	H. F. Priest G. E. Waugh, *V. P.*	Marshall James	225,000	87,140	1,380,040	200,000	1,342,300	265,650	83,500	200,720	Chase N., N. Y.; Am. Bk. & Tr. Co., Rich.
" ------ "	**NATIONAL BANK OF ORANGE** $52.50-10% *par* 20 68-267 dⓈT•‡'92	F. B. PERRY FRANK S. WALKER, *Ch.*	L. S. RICKETTS G. WM. SMITH, *Exec.*	BYRD A. SMITH	J. M. MYERS V. R. SHACKLEFORD, *Counsel*	100,000	85,850	1,027,230	112,450	800,690	316,360	45,180	163,400	Cent. Han. Bk. & Tr. Co., N. Y., 1st & Merch. N., Rich.
		Special attention given Bill of Lading drafts, Cash 25c for Credit Reports.			**and Time Items.**									
Ore Bank ------110 Buckingham M13	State Bank of Arvonia, Inc. $100-6% 68-307 Ⓢ•‡$'06	A. J. Terrell, *Ch. of Bd. and Pres.*	Perkins Glover	Arthur Panton	Marjorie Bersch	15,000	14,380	133,960	770	61,180	72,500	3,010	27,430	1st N., Lynchburg.
Painter ------350 Accomac L23	Eastern Shore Bkg. Co., Inc. $365-15% *par* 100 68-412 dⓈ•‡$'06			W. T. Elliott		(*Branch of Keller, Va.*)								Chase N., N.Y.; 1st N., Balt.; Va. N., Norfolk.

THE SEABOARD CITIZENS NATIONAL BANK, NORFOLK—Collections a Specialty

Town and County. ▲County Seats. Entire State in No. 5 Fed. Res. Dist.	●Mem. A.B.A. ⁿNew $State †Priv. ‡Mem. State B. Ass'n. [Estab. ◆Fed. Res. Depts: T-Trust B-Bond d-Safe Dep. ⑤Sav. $Last Sale %Div.	President.	Vice-President.	Cashier.	Ass't Cashier.	Liabilities. Paid-up Capital	Surplus and Profits	Deposits	Other Liabilities	Resources. Loans and Discounts	Bonds and Securities	Miscellaneous	Cash & Exchanges, Due from Banks	Principal Correspondents.
▲Palmyra 221 Fluvanna K13	Bank of Fluvanna, Inc. $180-25% 68-413 Ⓟ‡$'08 *par* 100	M. W. Perkins	M. G. Sclater	S. P. Harland	H. E. Webb	$ 10,000	$ 9,770	$ 164,060	$ 1,010	$ 71,610	$ 76,000	$ 2,970	$ 34,260	Com'l N., Wash., D. C.; 1st & Merch. N., Rich.
Pamplin 323 Appomattox N12	State Bank of Pamplin 68-414 dB‡$'05	J. W. Franklin	L. N. Ligon	W. R. Brightwell	T. R. Pugh, Jr.	25,000	18,490	239,870	27,410	222,410	24,120	50,210	14,030	Broadway Bk. & Tr. Co. and Cent. N., Rich.; Peo. N., Lynchburg.
Parksley 697 Accomac L24	Accomack Banking Co., Inc. $600-20% 68-266 ⑤‡$'06	J. W. Bowdoin	S. W. Parks	J. M. Chandler H. A. Littleton	J. A. Causey C. D. Nelson C. V. Lilliston	38,300	225,780	849,150	120,420	1,128,880 *Lns. and*	*Inv.)*	28,030	76,740	1st N., Balt.; Cent. N., Rich.; Norfolk N. Bk. Com. & Trusts, Norfolk.
" ——— "	Parksley National Bank $200-6% 68-265 ⑤B●‡'02 *par* 100	J. W. Chandler	A. J. Rew	S. C. White	Emma P. Parsons	60,000	77,010	529,020	60,000	372,340	165,200	38,520	149,960	Chase N., N. Y.; Norfolk N. Bk. Com. & Trusts, Norfolk.
▲Pearisburg 668 Giles N3	Giles County Bank & Tr. Co. *par* 20 68-415 B⑤T●‡$'31 (*Formerly First National Bank*)	M. L. Harrison, *Ch. of Bd. and Pres.*	W. C. Caudill	F. D. Kelley	Frances E. Miller	100,000	20,000	449,450	140,540	490,890	26,620	62,800	129,670	Chase N., N. Y.; 1st N. Ex., Roanoke; 1st Merch. N., Rich.
Pembroke 522 Giles N9	Bank of Pembroke, Inc. $300-12% 68-467 B⑤●‡$'12 *par* 100	J. T. S. Hoge	R. D. Williams	C. A. Lucas	Janey B. Reel	10,000	17,930	141,410	4,060	124,460	3,150	5,930	39,840	1st N., Pearisburg.
Pennington Gap 1553 Lee E4	Pennington Gap Bank, Inc. $153-6% 68-416 d⑤●‡$'92 *par* 100	B. T. Young R. E. Beeler, *Ch. of Bd.*	T. C. Barlow	W. D. Harr	G. F. Thompson	50,000	19,320	254,700	1,880	303,260		5,760	16,880	Chase N., N. Y.; Lou. Tr. Co., Lou., Ky.; Dominion N. and 1st N., Bristol.
Petersburg 28,564 Dinwiddie O17	*Morris Plan Bank of Virginia d⑤●‡$'23 68-708	R. Bolling Willcox, *Ch. of Bd. of Mgrs.*		Archibald Robertson	J. W. Y. Poole	(*Branch of Richmond*)								Va. N., Petersburg.
" ——— "	***NATIONAL BANK OF PETERSBURG** $100-6% 68-82 dB⑤T●‡'86 *par* 100	CHAS. E. PLUMMER **Send us your P**	W. D. FRANKLIN **etersburg cash it**	E. H. BEASLEY **ems and collectio**	S. I. BRAGG F. H. PLUMMER **ns for prompt att**	**400,000**	**129,910**	**2,382,730**	**494,920**	**1,944,570**	**972,160**	**155,740**	**335,080**	**Chase N. and Cent. Han. Bk. & Tr. Co., N. Y.; Phil. N., Phil.; Com'l N., Wash., D. C.; Balt. Com'l, Balt.; 1st & Merch. N., Rich.**
	Remittance on	**day of payment a**	**t lowest rates.**			**ention.**								
" ——— "	***PETERSBURG SAVINGS & AMERICAN TRUST COMPANY** ◆ 68-81 ⑤T●‡$'60	B. C. SYME P. M. POLLARD, *Ch. of Bd.*	P. M. POLLARD	L. A. WINGO R. W. PRICHARD, Jr., PAUL E. WEBB, *Tr. Off.*	J. W. HUBBARD, *Sec.*	**750,000**	**320,440**	**3,119,830**	**134,240**	**2,642,690**	**1,129,720**	**256,890**	**295,220**	**Chase N., N. Y.; 1st N., Phil.; 1st N., Balt.; Am. Bk. & Tr. Co., Rich.**
	Established 1860. Banking in all its branches. We offer unexcelled facilities to Banks & Merchants. Valuable connections throughout Virginia. Your items and collections given careful attention at a moderate cost.													
" ——— "	***VIRGINIA NATIONAL BANK** $100-6% 68-85 dB⑤T●‡'05 *par* 100	G. C. WRIGHT W. E. POOLE, *V. P.* **BILL OF LADI**	PAUL ROPER W. M. RUCKER R. G. SPRATLEY **NG DRAFTS AN**	B. T. KINSEY **D COLLECTIONS**	B. B. WELLS W. H. PAYNE, *Tr. Off.* **WILL RECEIVE**	1,000,000 **PROMP**	93,830 **T ATTE**	2,699,060 **NTION.**	1,330,220	3,244,830	1,368,070	154,310	355,890	Chase N., N. Y.; Cent. N., Rich.
		Accounts o	**f Banks and**	**Corporation**	**s solicited.**									
" ——— "	Petersburg Clearing House (*Members indicated by a **)	W. D. Franklin		R. C. Parsons, *Sec.*										
Phenix 120 Charlotte O11	Bank of Phenix, Inc. $75-4% *par* 50 68-475 d⑤●‡$'12	R. S. Chamberlayne, Jr.	L. P. Bailey, Jr.	J. B. Overton	Bessie R. Berkley	15,000	9,910	109,470		80,170		6,880	47,320	1st N., Lynchburg; Am. Bk. & Tr. Co., Rich.

The Seaboard Citizens National Bank, Norfolk, Va. — A Bank for Banks

Digitized for
https://fraser.stlouisfed.org
Federal Reserve Bank of St. Louis

Town and County. ▲County Seats. Entire State in No.5 Fed. Res. Dist.	●Mem. A.B.A. ⁿNew §State †Priv. ‡Mem. State B. Ass'n. [Estab. ◆Fed. Res. Depts: T-Trust B-Bond d-Safe Dep. Ⓢ Sav. $Last Sale %Div.	President.	Vice-President.	Cashier.	Ass't Cashier.	Liabilities. Paid-up Capital	Surplus and Profits	Deposits	Other Liabilities	Resources. Loans and Discounts	Bonds and Securities	Miscellaneous	Cash & Exchanges, Due from Banks	Principal Correspondents.
Phoebus 2956 Elizabeth City O21	Bank of Phoebus ⓈD•‡$'99 $250–12% 68–417	S. C. Rees	O. W. Ward	H. D. Wilson	F. J. Blake	$ 50,000	$ 100,970	$ 867,290	$ 44,930	$ 693,540	$ 276,210	$ 26,460	$ 66,980	Chase N., N. Y.; 1st & Merch. N., Rich.
" "	Old Point National Bank $140 *par* 100 68–654 dⓈJ•‡'22	L. M. Newcomb, *Ch. of Bd. and Pres.*	G. K. Vanderslice	P. McK. Johnson		50,000	40,370	638,550	53,520	461,980	193,900	40,830	85,730	Irv. Tr. Co., N. Y; Merch. N., Hampton.
Pocahontas 2293 Tazewell N1	Bank of Pocahontas ‡$'02 *par* 100 68–190	Isaac T. Mann	C. M. Galway	J. K. Sult	C. A. Dennen	50,000	47,780	870,110	11,640	635,970	51,960	38,680	252,920	Marine Midland Tr. Co., N. Y.; Cent. Penn. N., Phil.; 1st & Merch. N., Rich.
Poquoson York O21	*(See Odd)*													
Port Royal 157 Caroline J18	Port Royal Bank ‡$'21 68–596	J. M. Holloway	Richard Baylor	R. F. Tankard		15,000	3,500	66,000						
▲**Portsmouth** 45,704 Norfolk P21	***AMERICAN NATIONAL BANK** $115–6% 68–70 Ⓢ•‡'19	H. A. V. PARKER	C. C. HALL G. R. PARRISH F. D. LAWRENCE **Collections a specialty.** **Remittance made on day of payment.**	F. D. LAWRENCE	E. C. ALLEN W. M. RIDDICK J. F. FRENCH	500,000	176,040	5,793,340	557,000	4,583,040	1,152,380	126,300	1,164,660	**Chase N. and Gty. Tr. Co., N. Y.; Cont. Ill. Bk. & Tr. Co., Chi.; Phil. N., 1st N. and Corn Ex. N. Bk. & Tr. Co., Phil.; 1st N. and Balt. Tr. Co., Balt.; State-Plan. Bk. & Tr. Co. and 1st & Merch. N., Rich.; 1st N., St. L.; Seab. Citiz.. N. and Norfolk N. Bk. of Com. & Trs., Norfolk.**
" "	*Bank of Tidewater, Inc.*	*(Purchased by American National Bank December 16, 1930)*												
" "	Citizens Trust Company §'19 $127–7% 68–585	Archibald Ogg	B. B. Ferguson P. G. Blanford	M. O. Lawrence, *V. P. and Tr.*	K. O. Howell, *A. Tr.* E. S. Busby, *A. Tr.*	250,000	92,760	741,810	649,150	1,554,380	1,200	6,110	172,040	N. City, N. Y.; Am. N., Portsmouth.
" "	*Merchants & Farmers Bank $220–10% 68–66 dⓈJ•‡$'85 *par* 100	L. McK. Jack C. W. Coleman, *Ch.*	C. W. Coleman W. G. Parker	J. R. Porter	J. Richardson	500,000	253,300	2,655,480	15,110	2,737,330	215,460	159,780	311,320	Chase N., N. Y.; Phil. N., Phil.: State-Plan. Bk. & Tr. Co., Rich.; N. Shaw., Bos.
" "	Morris Plan Bank BⓈ‡$'14 8% *par* 100 68–675 *(Members of Norfolk and Portsmouth Clearing House Association indicated by a *)*	C. R. Welton	W. K. Hodges	G. R. Whitehurst	L. M. Hall	100,000	29,220	711,440	33,320	772,930	2,500	52,070	46,470	
▲**Powhatan** 275 Powhatan M15	Bank of Powhatan, Inc. $40–8% 68–649 Ⓢ•‡$'22	Wm. E. Maxey R. D. Tucker, *Ch.*	R. B. Whitlock, Sr.	W. R. Parker	C. E. Boelt	20,000	19,600	399,120	10,570	397,930	16,500	11,920	22,950	Broadway N., Rich.
▲**Prince George** 200 Prince George O17	Prince George County Bank $110–4% 68–571 dⓈ•‡$'19 *par* 100	J. J. Temple	R. C. Burrow	Thos. E. Fenner, Jr.		15,000	7,820	200,600	4,580	124,520	45,620	12,910	44,940	Lib. N. Bk. & Tr. Co., N. Y.; Petersburg Sav. & Am. Tr. Co., Petersburg; Am. Bk. & Tr. Co., Rich.
▲**Pulaski** 7168 Pulaski O3	Peoples National Bank 8% *par* 100 68–159 dⓈJ•‡'02	J. S. Draper	W. S. Tipton	R. S. Cecil	W. L. Dudley	100,000	50,890	637,990	150,660	666,180	113,180	46,920	113,260	Chatham Phenix N. Bk. & Tr. Co., N. Y.; 1st N. Ex., Roanoke.
" "	**PULASKI NATIONAL BANK** $240–10% 68–158 dⓈJ•‡'89 *par* 100	K. E. Harman	W. B. Wyatt	O. P. Jordan, Jr.	Curtis C. Jordan	150,000	176,590	956,000	183,000	882,110	299,710	119,380	164,390	**Chase N., N. Y.; Am. Bk. & Tr. Co., Rich.; 1st N. Ex., Roanoke.**
" "	Pulaski Trust Co BJ‡$'25 $150–6% *par* 100 68–689	H. W. Steger	O. Laughon	R. L. Beamer, *Sec. and Tr.*	T. F. Wirt, *A. Sec. and A. Tr.*	100,000	27,800		358,740	178,290	2,600	306,410	4,150	
Purcellville 747 Loudoun E15	Purcellville National Bank $450–20% *par* 100 68–418 dⓈ•‡'02	C. L. Robey	J. T. McGavack Notley Ball	J. D. Tribby		50,000	100,000	900,000		600,000	300,000		100,000	Cent. Han. Bk. & Tr. Co., N. Y.; Com'l N., Wash., D. C.
Quantico 538 Prince William H17	First National Bank dBⓈ•‡'23 $165–6% *par* 100 68–669	C. C. Cloe	A. E. McInteer	H. Ewing Wall	C. H. Brawner E. R. Keys	25,000	37,580	449,800	46,060	252,380	144,750	22,540	138,760	Cent. Han. Bk. & Tr. Co., N. Y.; 1st & Merch. N., Rich.; Citiz. N., Alexandria
Radford 6227 Montgomery O4	Peoples Bank dBⓈJ‡$'22 $40 *par* 25 68–650	F. P. McConnell H. C. Tyler, *V. P.*	Harry S. Walker R. L. Gardner	F. P. McConnell	W. R. Wharton, Jr. F. B. Sitton	25,000	14,710	107,970		97,990		1,530	48,170	Chase N., N. Y.; 1st & Merch. N., Rich.; 1st. N., Phil.; Seaboard Citiz. N., Norfolk.
Raphine 188 Rockridge K9	Bank of Raphine dⓈ‡$'06 $200–10% *par* 100 68–421	W. C. McCormick	L. C. Lockridge	I. M. Huffman	C. G. Williams, Jr.	12,000	25,720	216,230	4,540	155,110	81,650	4,420	17,310	Chatham Phenix N. Bk. & Tr. Co., N. Y.; Am. Bk. & Tr. Co., Rich.
Rapidan 218 Culpeper I14	State Bank of Rapidan 4% *par* 10 68–420 dⓈ•‡$'09	Stuart Bresee, *Ch. of Bd. and Pres.*	E. W. Armentrout	E. L. Peyton	J. W. Moore	10,000	2,010	43,330	6,650	30,640	17,870	6,170	7,310	Cent. Han. Bk. & Tr. Co., N. Y.; 1st & Merch. N., Rich.
Reedville 1025 Northumberland K21	Peoples Bank, Reedville, Va., Inc. Ⓢ•‡$'10 $150–10% *par* 100 68–275	W. Blundon	G. N. Reed J. C. Jett	F. C. Jett	H. B. Jett	75,000	60,730	718,520	4,520	337,010	450,220	23,180	48,370	1st N., Balt.; 1st & Merch. N., Rich.
Remington 273 Fauquier H15	State Bk. of Remington, Inc. 5% *par* 100 68–480 Ⓢ•‡$'13	R. L. Willis	J. R. Day C. B. Chilton	W. E. Herring	J. W. Stone	15,500	8,710	98,390	210	100,630		3,690	18,490	1st & Merch. N., Rich.
Rich Creek 137 Giles N3	Farmers & Merchants Bank $122 *par* 100 68–668 dⓈ‡$'24	W. O. Woodson	S. P. Mann	P. L. Comer		35,000	6,090	77,560	610	88,610	5,180	14,890	10,560	1st N. Ex., Roanoke.
Richlands 1355 Tazewell C8	First National Bank dⓈ•‡'16 $160 *par* 100 68–422	W. R. Williams	H. W. Bane	H. V. Lindsey	Kenneth L. Williams	40,000	42,000	404,270	40,000	363,820	74,400	14,480	73,570	Chem. Bk. & Tr. Co., N. Y.; 1st N. Ex., Roanoke; 1st N., Cin.
" "	Richlands National Bank '16 68–522	G. M. Brown	D. C. Cartwright	C. B. Orr	R. G. Flanary	25,000	11,310	241,510	31,000	213,340	59,260	4,840	31,370	1st N. Ex., Roanoke.

THE SEABOARD CITIZENS NATIONAL BANK, NORFOLK—Collections a Specialty

Number under Name of Bank is the New Transit Number given to each bank in U. S. exclusively by The Rand-McNally Bankers' Directory, under the authority of The American Bankers Ass'n.

RICHMOND—Reserve City

(Federal Reserve City No. 5)

(Henrico County M 17) County Seat, Population 182,929

●Mem. A.B.A. ⁿNew §State †Priv. ‡Mem. State B. Ass'n. [Estab. ◆Fed. Res. Depts: T-Trust B-Bond d-SafeDep. ⓒSav. $LastSale %Div.

	President.	Vice-President.	Cashier.	Ass't Cashier.	Paid-up Capital	Surplus and Profits	Total Deposits	Other Liabilities	Loans and Discounts	Bonds and Securities	Miscellaneous Resources	Cash & Exchanges, Due from Banks	Richmond Clearing House Ass'n. Members shown by *. Affiliated Banks by + — Principal Correspondents.
***AMERICAN BANK & TRUST CO.** $227,50-8% ◆ 68-6 dBⓒT•‡$'99 par 100	OLIVER J. SANDS---- WALLER HOLLADAY, V. P. W. C. CAMP, V. P. RANDOLPH MAYNARD, V. P. C. C. COCKE, V. P. S. H. PARKER, V. P. T. K. VERTNER, V. P.	D. W. DURRETT---- G. A. PEPLE O. B. HILL PERRY SEAY C. E. TALMAN L. FITZGERALD, Jr., Mgr. New Business Dept.	A. W. MANN, V. P. and Cash. D. GRINNAN, Tr. Off. H. S. WADE, Tr. G. C. LAWTON, Compt. and Sec. G. A. RADY, Mgr. Ind. Ln. Dept. J. E. WELLS, Mgr. R. E. Dept.	H. C. BINFORD---- R. C. EATON T. W. HARRISON O. R. HORD C. H. RATCLIFFE R. H. DAVIS R. G. TAYLOR T. O. HEINRICK J. G. RENNIE F. W. CARRINGTON, Mgr. Life Ins. Tr. Dept.	$ 3,500,000	$ 1,590,280	$17 012 260	$ 955.390	$15 674 760	$ 2,506,290	$ 1,371.990	$ 3,504,880	N. City, N. Y.; Cont. Ill. Bk. & Tr. Co., Chi.: 1st N., Pitt.; Federal-Am. N., Wash., D. C.

Collections receive prompt attention. Correspondence Invited. Terms reasonable.

Branches — *North Side Branch, H. C. Binford, A. C.; Floyd Ave. Branch, T. W. Harrison, A. C.; Church Hill Branch, O. R. Hord, A. C.; South Side Branch, C. H. Ratcliffe, A. C.; Grace St. Branch, R. C. Eaton, A. C.; Lombardy Branch, J. G. Rennie, A. C.; West End Branch, R. H. Davis, R. G. Taylor, T. O. Heinrick, A. Cashiers*

***BK. OF COMMERCE & TRUSTS** $42-12% par 20 ◆ 68-13 dBⓒT•‡$'05	J. T. WILSON ---- MEMBER OF F Send Us Your co	W. A. ROPER---- C. C. PINCKNEY EDERAL RESER llections for pro	W. N. STREET---- VE SYSTEM. mpt attention.	C. W. ROPER---- J. E. TOWNES R. D. CURTIS	600,000 (Manches	856,930 ter Branc	3,935,910 h: D. C.	65,410 Ballard,	4,238,400 Cash.; W.	476,390 J. Fisher,	182,640 A. Cash.)	560,820	Cent. Han. Bk. & Tr. Co., N. Y.; State-Plan. Bk. & Tr. Co., Rich.
Broadway Bank & Trust Co. $25-5% ◆ 68-30 dBⓒT•‡$'18 par 25	L. W. Hoffman ---- H. N. Phillips, *Ch.*	S. P. Waddill------	F. O. Drummond --	C. L. Bates --------	300,000	45,500	1,658,700	11,860	995,470	566,820	275,440	178,330	Chatham Phenix N. Bk. & Tr. Co., N. Y.; State-Plan. Bk. & Tr. Co., Rich.
*Central National Bank $38-10% 68-25 dBⓒT•‡'11 par 20	W. H. Schwarzschild	H. S. Hotchkiss---- W. C. Schmidt W. H. Schwarzschild, Jr. Holt Page, *A. V. P.*	Holt Page --------- S. A. Patterson, *V. P. and Tr. Off.*	W. H. Metzger---- W. L. Way W. L. Presson H. E. Gill	1,000,000	1,127,780	8,913,410	1,093,470	7,826,900	2,832,750	198,050	1,276,980	Chase N. and N. City, N. Y.; Cont. Ill. Bk. & Tr. Co., Chi.; 1st N., Balt.; N. Shawmut, Bos.
Central Trust Company BT‡$'23 6% par 2 68-666	W. H. Schwarzschild	H. S. Hotchkiss---- W. C. Schmidt W. H. Schwarzschild Holt Page, *A. V. P.*	S. A. Patterson, *V. P. and Tr. Off.*	W. H. Metzger, *Sec. and Tr.* M. L. Presson, *A. Sec. and A. Tr.*	100,000	125,260	----------	170,990	246,060	148,690	660	840	Cent. N., Rich.
Commercial Bank & Trust Co.	*(Consolidated with*	*Consolidated Bank*	*& Trust Co., Janua*	*ry 2, 1931)*									
*Consolidated Bank & Trust Co. 5% par 10 68-12 dⓒT•$'03	E. C. Burke------- Mrs. M. L. Walker, *Ch.*	Quinn Shelton----- J. T. Hewin E. F. Johnson	W. S. Banks------- S. W. Robinson, Jr., *V. P.*	B. T. Kenney------ E. C. Burke, *Tr. Off.*	80,000	61,920	680,470	15,730	682,050	83,180	----------	72,890	N. City, N. Y.; Cent. N. and Bk. of Com. & Trusts Rich.
+Federal Reserve Bk. Dist. 5• 68-3 9th & Franklin Sts.	*(See Page 78 for co*	*mplete information*	*n)*										
***FIRST & MERCHANTS NATIONAL BANK OF RICHMOND** $48-12% 68-1 dⓒT•‡'65 par 20	J. M. MILLER, JR.. C. R. BURNETT, V. P. J. C. WHITE, V. P.	A. F. RYLAND------ S. P. RYLAND A. K. PARKER H. B. CULLEN G. J. JONES T. W. PURCELL H. P. GILLESPIE, A. V. P. H. H. HARRIS, A. V. P. FRED W. THOMPSON, Asst. to Pres.	J. M. BALL, JR.---- T. W. PURCELL, Tr. Officer J. W. ALLISON, Tr. Officer G. T. MALLONEE, A. Tr. Off. A. E. W. HARRISON. A. Tr. Off. C. S. TREVVETT, Auditor	J. E. TYLER, JR.--- F. C. LAFFERTY JOHN S. HAW J. W. BOWLES O. C. WHITE	3,000,000	3,933,480	43,081,330	409,720	19,620,830	7,674,430	394,720	22,734,550	Bankers Trust Co. New York Central Hanover Bank & Trust Co. " " Chase National Bank " " Guaranty Trust Co. " " National City Bank " " New York Trust Co. " "

EXCELLENT FACILITIES FOR COLLECTIONS.

BILL OF LADING DRAFTS A SPECIALTY.

Offices: 9th and Main Sts. 2509 W. Broad St. 1307 E. Brookland Pk. Blvd., Highland Park

(*Richmond continued on next page*)

The Seaboard Citizens National Bank, Norfolk, Va. — A Bank for Banks

Digitized for https://fraser.stlouisfed.org Federal Reserve Bank of St. Louis

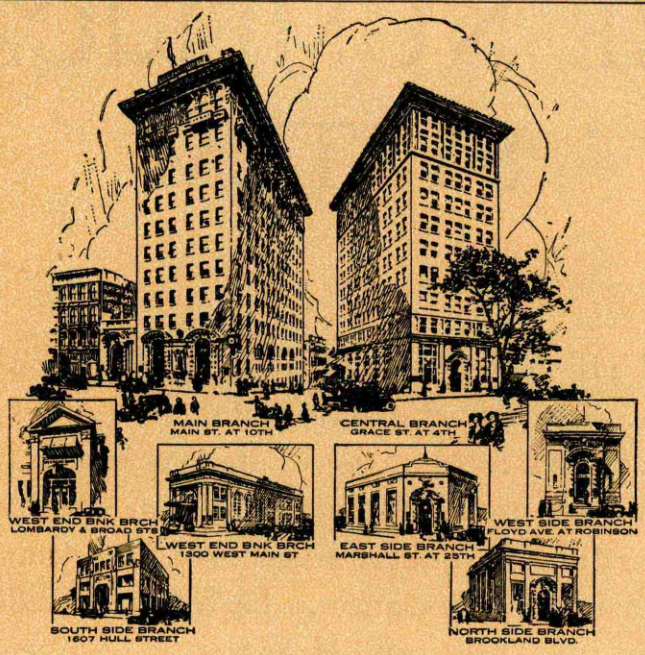

A leader in the banking thought and action of the South—progressive—strong—well equipped to serve.

The American solicits the accounts of banks on the basis of mutual advantage.

EIGHT BANKS IN RICHMOND

OLIVER J. SANDS, President

AMERICAN BANK & TRUST

Richmond, Virginia

igitized for FRASER
ttps://fraser.stlouisfed.org
ederal Reserve Bank of St. Louis

THE NUMERICAL SYSTEM

THE A.B.A. NUMERICAL SYSTEM has been of definite value to business and banking in the United States and we are proud of our part in that system as official numbering agents of American Bankers Association. Each bank listed in this Directory has its transit number shown next to its name.

The entire system is explained and mapped in the first part of the Directory.

We devote a special publication to this numerical system which lists by numbers and by banks and your bank should have a copy of the latest number. Write for the Key to the Numerical System, A. B. A., Volume XIII, Published September 15, 1931. Price $2.50.

d for FRASER
raser.stlouisfed.org
Reserve Bank of St. Louis

Number under Name of Bank is the New Transit Number given to each bank in U. S. exclusively by The Rand-McNally Bankers' Directory, under the authority of The American Bankers Ass'n.

RICHMOND—Continued

(Federal Reserve City No. 5)

Non-Bank Towns with Nearest Banking Point (Indexed Acces.), Lawyers, Laws (indexed) in back of this volume. For Interest Rates, Holidays, etc., see Laws.

●Mem. A.B.A. ⁿNew §State †Priv. ‡Mem. State B. Ass'n. [Estab. ◆Fed. Res. Depts: T-Trust B-Bond d-Safe Dep. ⑤Sav. $Last Sale %Div.

	President.	Vice-President.	Cashier.	Ass't Cashier.	Liabilities. Paid-up Capital	Surplus and Profits	Total Deposits	Other Liabilities	Resources. Loans and Discounts	Bonds and Securities	Miscellaneous Resources	Cash & Exchanges, Due from Banks	Rich. Clearing House Ass'n Members shown by* Affiliated Banks by+ Principal Correspondents.
Guaranty Trust Co. 6% *par* 100 68-652 ⑤T§'22	Geo. C. Gregory	E. G. Gunn	A. J. Smith, *Sec. and Tr.*		$ 203,200	$ 55,120	$ 13,780	$ 1,217,720	$ 139,800	$ 1,134,730	$ 200,480	$ 14,820	Chase N. (*Metro. Br.*), N. Y.; Am. Bk. & Tr. Co., Rich.
Industrial Bank of Richmond 6% *par* 25 68-673 (*Morris Plan Bank*) B⑤●T‡$'24	T. W. Ellett L. R. Curry, *V. P.*	J. D. Brown, *V. P. and Counsel*	A. A. Schaaf	Arthur Mann H. L. Newbill, Jr. J. G. Wallace	600,000	188,120	632,250	1,473,450	1,945,610	133,010	660,320	154,880	1st & Merch. N., Rich.
*Mechanics & Merch. Bank $240-12% *par* 100 68-112	A. L. Adamson	J. H. Patteson Augustine Royall	J. B. Hancock		200,000	230,000	1,550,000	40,000	1,400,000	300,000	30,000	290,000	Chase N., N. Y.; State-Plan. Bk. & Tr. Co., Rich.
MORRIS PLAN BANK OF VIRGINIA $50-10% *par* 25 68-677 (8th and Main Sts.) ⑤●T‡$'22	T. C. Boushall E. N. Plack, *V. P.* O. S. Woodward, *Compt.*	Philip Woollcott, *Sr. V. P.* C. C. Barksdale Anton C. Adams L. H. Zehmer	Anton C. Adams J. L. Hill, Jr., *V. P.* L. H. Fairbank, *Asst. V. P.*	D. P. Tyler E. P. Mangum H. M. Shugart J. E. Birnie	900,000	743,870	10,222,630	225,710	10,584,780	749,970	235,480	521,970	Chem. Bk. & Tr. Co., N. Y.; State-Plan. Bk. & Tr. Co., Rich.; N. Shawmut, Bos.
					(●*Branch at 408 East Broad Street, Richmond, and in Petersburg, Roanoke, Norfolk and Newport News*)								
Pollard & Bagby Trust Co. 10% *par* 100 68-622 B⑤T‡$'20	H. R. Pollard, Jr.	J. J. Pollard John Bagby Wm. Jorg	A. W. Pollard, *V. P. and Sec.*	Maurice F. Phillips, *Tr. and A. Sec.* S. H. Jorg, *A. Tr.*	154,500	142,660	1,185,670	2,111,910	3,393,400	83,870	36,040	81,440	Cent. N., Am. Bk. & Tr. Co., Union Bk. & Federal Tr. Co., Va. Tr. Co., Bk. of Com. & Trusts, and State-Plan. Bk. & Tr Co., Rich.
RICHMOND TRUST COMPANY $85 *par* 50 68-28	C. N. WILLIAMS, JR. R. W. DANIEL, *Ch.* **EVERY FACILI TY FOR GIVING CAREFUL ATT ENTION. THIS TRUSTEE, AD MINISTRATOR RENDERING A COMPLETE TR**	DEANE MAURY, *V. P. and Tr. Off.* G. W. CALL K. C. DARLING	G. W. CALL, *Tr.* C. A. HALL, *A. Tr.* A. C. SANDERS, *A. Tr.* EDW. A. LEAKE, *V. P.* **YOUR MATTER COMPANY ACTS AND ESCROW A UST SERVICE.**	J. R. V. DANIEL, *Sec. and Asst. Tr. Off.* A. L. WITCHER, Jr., *A. Sec.* C. M. NICHOLSON, JR., *A. Sec.* **S PROMPT. AS EXECUTOR, GENT,**	500,000	367,750	2,723,810	175,190	2,357,990	794,170	101,840	512,750	Irv. Tr. Co., Lib. N. Bk. & Tr. Co. and Chase N., N. Y.; 1st & Merch. N., Rich.
					●Broad St. Branch; Edw. A. Leake, *Mgr.*								
*Savings Bank & Trust Co. $90-16% *par* 25 68-9	G. W. Watt	B. M. Gwathmey	C. P. Word		200,000	491,330	1,897,870	21,350	2,021,040	184,140	117,760	287,630	Cent. Han. Bk. & Tr. Co., N. Y.; 1st & Merch. N., Rich.
Southern Bank & Trust Co. $27.50-4½% *par* 25 68-699 (1 *Branch*) ⑤T●‡$'16	W. W. Smith, Jr. J. H. Pirrung, *V. P.*	R. E. Anderson L. J. Heindl	R. P. French	J. L. Richardson Nan F. Moss	214,400	25,890	574,240	57,040	688,450	61,950	56,730	64,440	Rich. Tr. Co., Bk. of Com. & Trs. (Broad St. Branch) and State Plan. Bk. & Tr. Co., Rich..
*South Richmond Bank, Inc. $50-6% *par* 25 68-32	J. E. Norvell, *Ch. of Bd, and Pres.*	W. A. Horner G. W. Diggs	E. G. Bailey		10,000	16,390	184,980	9,730	163,140	----------	9,420	48,540	Bk. of Com. & Trusts, Manchester Branch, Rich.
					2,500,000	2,489,510	35,690,940	736,170	22,303,110	10,880,100	528,450	7,704,950	Bkrs. Tr. Co., Chase N., Chem. Bk. & Tr. Co., and Cent. Han. Bk. & Tr. Co., N. Y.; Cont. Ill. Bk. & Tr. Co. and 1st N., Chi.; Barclays Bk., Ltd., London, Eng.
***STATE-PLANTERS BANK & TRUST CO.** *par* 25 ◆ 68-2 ¶dB⑤T●‡$'65	JULIEN H. HILL, *Executive Mgrs.* JULIEN H. HILL THOS. B. McADAMS, *Ch. of Ex. Comm.* RICHARD H. SMITH	W. M. GODDARD B. FRANK DEW WILSON M. BROWN	H. H. AUGUSTINE, *V. P., Cash. and Sec.* E. F. DIGGS, *Asst.*	R. G. ANDREWS W. EDWIN MILLER C. B. FLEET, JR. PAUL MAYO B. S. DUVAL L. W. BISHOP C. R. DAVIS									
	TRUST DEPARTMENT R. E. CUNNINGHAM - - - - *Vice-President* E. E. WILSON - - - - - - *Trust Officer* W. J. SPILLER - - - - - - *Asst. Sec. and Asst. Trust Officer* L. B. GUNN - - - - - - - *Asst. Trust Officer* **INVESTMENT DEPARTMENT** J. H. WILKINSON, JR. - - - - - - *Manager* R. H. WELLS - - - - - *Assistant Cashier* **MORTGAGE DEPARTMENT** T. T. HYDE, JR. - - - - - *Vice-President* **MEMBER FEDERAL RESERVE SYSTEM**					**BROAD STREET BRANCH** ● JESSE F. WOOD - - - - - - - *Vice-President* W. B. SUTTON, JR. - - - - - - *Asst. Cashier* J. M. GATEWOOD - - - - - - - *Asst. Cashier* **CHURCH HILL BRANCH** CHAS. E. TALLEY - - - - - - *Vice-President* E. B. MUIRE - - - - - - - *Asst. Cashier* **UPTOWN BRANCH** STUART W. PHILLIPS - - - - *Branch Cashier and Mgr.* **FULTON BRANCH** PERCY L. MOORE - - - - - - - *Branch Cashier and Mgr.* **NORTHSIDE BRANCH** H. S. LAFOON - - - - - - - - *Branch Cashier and Manager*				
***UNION BANK & FEDERAL TRUST CO.** ◆ 68-8 4% *par* 25 dB⑤T●‡$'66	RUTHERFORD FLEET, *Ch. of Bd, and Pres.* A PROGRESSI VE BANK Prompt attenti on to all banking	L. E. JOHNSON H. G. BROWN, *Exec.* C. T. ALLEN matters entruste d to us.	M. D. WALKER		750,000	223,090	2,260,430	302,300	2,156,350	820,530	115,820	443,130	Chase N. and Cent. Han. Bk & Tr. Co., N. Y.; State-Plan. Bk. & Tr. Co., Rich.

(*Richmond continued on next page*)

THE SEABOARD CITIZENS NATIONAL BANK, NORFOLK—Collections a Specialty

●Mem. A. B. A. ⁿNew §State †Priv. ‡Mem. State B. Ass'n. [Estab ◆Fed. Res. Depts: T-Trust B-Bond d-SafeDep. ⑧Sav. $LastSale%Div.

	President.	Vice-President.	Cashier.	Ass't Cashier.	Liabilities. Paid-up Capital	Surplus and Profits	Total Deposits	Other Liabilities	Resources. Loans and Discounts	Bonds and Securities	Miscellaneous Resources	Cash & Exchanges, Due from Banks	Rich. Clearing House Ass'n Members shown by ★ Affiliated Banks by + Principal Correspondents.
+VIRGINIA TRUST COMPANY $353-14% par 100 68-10 dB⑧T•‡$'92	H. W. JACKSON	WALKER SCOTT, J. P. TAYLOR	W. B. JERMAN, *Tr.*; J. R. WILSON, *A. Tr.*; S. S. JACKSON, *A. Tr.*; J. M. CARTER, Jr., *A. S.*; OSCAR UPSHUR, *A. S.*; E. M. LONG, *Gen. Counsel*	L. D. AYLETT, *Sec.*; P. B. WATT, *Tr. Off.*; A. B. DICKINSON, *Counsel*; CHAS. WATKINS, *Mgr. Bond Dept.*	$1,000,000	$1,910,170	$5,189,870	$ 207,220	$4,758,730	$1,359,810	$ 500,000	$1,688,720	Cent. Han. Bk. & Tr. Co., N. Y.; State-Plan. Bk. & Tr. Co., Rich.
	Oldest Trust Company in Virginia. Our chief business is acting as Executor, Trustee, Guardian, etc. Correspondence invited.												
West End Bank	*(Merged with American Bank & Trust Co. November 7, 1930 and operated as branches)*												
JOHN L. WILLIAMS & SONS, BANKERS 68-18 •‡†'74													1st & Merch. N., Rich.; Com'l N., Wash., D. C.; 1st N., Balt.
Richmond Clearing House	J. C. White	H. H. Augustine	L. W. Hoffman, *Sec.*		*(See pages 92-93 for Private Banks,*		*-94 for Total Deposits*	*number*	*of National, State and by Cities, States, etc.)*				
Members indicated by a ★ Affiliated Banks by +)													

RICHMOND—Selected List of Investment Dealers, Brokers, Finance Companies, Acceptance Corporations, etc.

•Mem. Am. Bks. Assn. ‡Mem. St. Bks. Assn. ¶Mem. Inv. Bks. Assn. | Year Established | Members of Firm, Branch Managers, Exchange Memberships | Other Offices, Correspondents and Bank Depositories

WALTER W. CRAIGIE & CO.
Incorporated
616 E. Main Street

WALTER W. CRAIGIE, *Pres.*; F. WILLSON CRAIGIE, *V. Pres. and Tr.*; E. M. RYCE, *Sec.*; K. SEWELL WINGFIELD, *V. P.*

Am. Bk. & Tr. Co., Richmond.

Underwriters and distributors of marketable bonds for bank investment.

MEMBERS: Richmond Stock Exch., Virginia Bankers Ass'n and American Bankers Association.

GRACE SECURITIES CORPORATION ‡'25
(Grace Sec. Bldg.)

T. K. VERTNER, *President*; O. M. GREEN, *Tr. and A. Sec.*; JOHN A. CUTCHINS, *V.P. & General Counsel*; CHAS. F. HAYWARD, *Sec. and A. Tr.*; GERALD E. McHALE, *V. P.*; E. A. SALE, *A. V. P.*

Chase N., Grace N., and Liberty Bk. & Tr. Co., N. Y.; Am. Bk. & Tr. Co., Un. Bk. & Federal Tr. Co., and Cent. N., Rich.

Capital and Surplus over $1,300,000

Investment Securities. Government, Municipal, Railroad and Industrial Bonds. Your investment problems will receive our personal attention.

EUGENE R. JONES & CO. (Uninc.) '20
(State-Plan. Bk. Bldg.)

Member Richmond Stock Exchange.
Member Virginia Bankers Association.
Dealers in
Listed, Unlisted and Local Securities.
Prompt attention given to all inquiries.

State-Plan. Bk. & Tr. Co. and Bk. of Com. & Tr., Rich.

•Mem. Am. Bkrs. Assn. ‡Mem. State Bkrs. Assn. ¶Mem. Inv. Bkrs. Assn. | Year Established | Members of Firm, Branch Managers, Exchange Memberships | Other Offices, Correspondents and Bank Depositories

LEACH, A. B. & CO., Inc. ¶
(Cent. National Bank Bldg.)

Floyd Garrett, *Mgr. Investment Securities.*

A. B. Leach & Co., Inc., N. Y., Chi., and principal cities.

FREDERICK E. NOLTING & CO., Inc. ¶•‡'13
(907 E. Main St.)

Officers:
F. E. NOLTING, *Ch.*; R. FLEET, *Pres.*; HARRY FRAZIER, JR., *V. P.*; C. R. DAVENPORT, *V. P. and Tr.*; J. J. MAY, *Sec.*; L. O. LOHMANN, *Tr. Off.*; R. M. SPILLER, *A. Sec.*

Investment Securities.
Members Richmond Stock Exchange.

Chase Harris Forbes Corp., N. Y.; State Plan. Bk. & Tr. Co. and 1st & Merch. N., Rich.

OLD DOMINION MORTGAGE CORP. B‡'25
(1101 East Main Street)

R. A. RICKS, *Pres.*; JAS. T. SLOAN, *V. P.*; R. C. WALDEN, III, *Mgr. Bond Dept.*; WALTER A. WILLIAMS, JR., *Sec. Tr. and Counsel*; R. C. GRIFFITH, *A. Sec.*

Participating distributors and dealers in Railroad, Public Utility, Industrial and Municipal Bonds. Underwriters of Real Estate First Mortgage Issues.

Chase Harris Forbes Corp., N. Y.; 1st & Merch. N., Va. Tr. Co., and State-Plan. Bk. & Tr. Co., Rich.

SCOTT & STRINGFELLOW •‡¶'93
(Mutual Bldg.)

FREDERIC WM. SCOTT, BUFORD SCOTT, WALTER S. ROBERTSON, EDWARD C. ANDERSON, *Partners*

F. B. Keech & Co. and E. B. Smith & Co., N. Y.; 1st & Merch. N. and State-Plan. Bk. & Tr. Co., Rich.

Underwriters and Dealers in Investment Securities, listed and unlisted Bonds and Stocks. Specialist State of Virginia Bonds. Direct wire service to Washington, Baltimore, Philadelphia, New York and Boston.

Members: New York Stock Exchange—Richmond Stock Exchange—New York Curb Exchange.

The Seaboard Citizens National Bank, Norfolk, Va. — A Bank for Banks

Digitized for FRASER
https://fraser.stlouisfed.org
Federal Reserve Bank of St. Louis

•Mem. Am. Bks. Assn. ‡Mem. State Bks. Assn. ¶Mem. Inv. Bks. Assn. | YEAR ESTAB-LISHED. | MEMBERS OF FIRM BRANCH MANAGERS EXCHANGE MEMBERSHIPS | OTHER OFFICES, CORRESPONDENTS AND BANK DEPOSITORIES

SOUTHERN BOND AND MORTGAGE COMPANY INC. ‡'21
(627 E. Main St.)

JOHN T. WILSON, *Pres.*
H. J. MARSHALL, *V. P. and Tr.* E. R. CHESTERMAN, JR., *V. P. and Sec.*
H. B. DAVIS, *V. P. and Gen. Counsel* J. K. WOODLEY, *V. P. and A. Sec.*

Cent. N. and 1st & Merch. N., Rich.

REAL ESTATE MORTGAGE LOANS

•Mem. Am. Bks. Assn. ‡Mem. State Bks. Assn. ¶Mem. Inv. Bks. Assn. | YEAR ESTAB-LISHED | MEMBERS OF FIRM BRANCH MANAGERS EXCHANGE MEMBERSHIPS | OTHER OFFICES, CORRESPONDENTS AND BANK DEPOSITORIES

THE TITLE INSURANCE COMPANY OF RICHMOND, INC.
$120–6% (627 E. Main St.) '23

JOHN T. WILSON, *President*
H. J. MARSHALL, *V. P. and Tr.* E. R. CHESTERMAN, JR., *V. P. and Sec.*
B. H. DAVIS, *V. P. and Gen. Counsel* J. K. WOODLEY, *V. P. and A. Sec.*

Cent. N. and 1st & Merch. N., Rich.

TITLE INSURANCE

Capital, $875,000
Surplus and Undivided Profits, $150,000

UTILITY SECURITIES CORP.
(1002–03 State Planters Bk. Bldg.)

F. H. BUNNELL, *Mgr.*
PUBLIC UTILITY SECURITIES.

Head Office, N. Y.; Other Offices, Bos., Wash., D.C., Rochester, Hart., Phil., Williamsport, Penn., Pitt.

VIRGINIA—Continued

TOWN AND COUNTY. ▲County Seat. Entire State in No. 5 Fed. Res. Dist.	•Mem. A. B. A. "New §State †Priv. ‡Mem. State B. Ass'n. [Estab. ◆Fed. Res. Depts: T-Trust B-Bond d-Safe Dep. ⓢSav. $Last Sale %Div.	PRESIDENT.	VICE-PRESIDENT.	CASHIER.	ASS'T CASHIER.	LIABILITIES. PAID-UP CAPITAL	LIABILITIES. SURPLUS AND PROFITS	LIABILITIES. DEPOSITS	LIABILITIES. OTHER LIABILITIES	RESOURCES. Loans and Discounts	RESOURCES. Bonds and Securities	RESOURCES. MISCELLANEOUS	RESOURCES. CASH & EXCHANGES, DUE FROM BANKS	PRINCIPAL CORRESPONDENTS.
Ridgeway——359 Henry R7	Bank of Ridgeway, Inc. d$'09 8% *par* 50 68–423	W. A. Garrett——	D. H. Mason——	Geo. B. Jones ——	J. M. Shumate, *A. Cash. and Sec.*	$ 10,000	$ 11,530	$ 59,280	$ 180	$ 63,730	——	$ 6,990	$ 10,270	Peo. N., Martinsville.
Riner——262 Montgomery O5	Bank of Riner, Inc.——ⓢ‡$'12 $65–6% *par* 50 68–476	W. O. Altizer—— J. L. Lawrence, *Ch.*	W. B. Palmer——	I. J. Greear ——	Millard Leiper——	20,650	5,490	67,030	9,580	89,670	——	3,090	10,000	1st N. Ex., Roanoke.
Roanoke—— 69,206 Roanoke N7	***THE COLONIAL-AMERICAN NATIONAL BANK** $230–10% *par* 100 68–61 dB ⓢ T • ‡'10	E. W. TINSLEY —— R. H. ANGELL, *Ch.* M. W. TURNER, *Ch. Exec. Com.* W. W. BOXLEY, *Ch. Finance Com.* H. L. LAWSON, *V. P.*	H. D. GUY —— S. S. BURCH G. C. HOLCOMB, *Act. V. P.* J. C. DAVENPORT, *Act. V. P.* D. P. HYLTON, *V. P. and Tr. Off.*	G. N. DICKINSON, *V. P. and Cash.*	L. R. TUCKER—— W. D. HALL J. S. MOOMAW D. D. ALLEY	1,000,000	657,780 (*Incl. Res.*)	5,802,170	700,000	4,356,250	$1 096 580	1,098,380	1,608,730	Chase N., N. Y.; Md. Tr. Co., Balt.; 1st & Merch. N., Rich.
		Strategically located in the heart of the prosperous mining and agricultural district of Southwestern Virginia.												
" —— "	***FIRST NATIONAL EXCHANGE BANK** $490–20% *par* 100 68–54 d ⓢ T • ‡'82	E. B. SPENCER —— J. T. MEADOWS, *Ch. of Bd.* J. B. FISHBURN, *Ch. Exec. Com.* D. W. FLICKWIR, *Ch. Fin. Com.*	N. W. PHELPS, *Active* C. F. COCKE A. M. NELSON	J. H. MATTHEWS —— H. G. NICHOLSON, *Auditor*	T. L. ENGLEBY —— W. E. AIRHEART C. H. SHIELDS A. F. RAWSON C. W. BEERBOWER P. S. STONESIFER, *Tr. Officer*	1,000,000	1,471,090	21 425 450	1,102,290	10 831 210	4,352,980	939,910	8,874,720	N. City and 1st N., N.Y.; Cont. Ill. Bk. & Tr. Co., Chi.; Phil. N., Phil.; 1st & Merch. N., Rich.; 1st N., Balt.
		Careful Lowest B/L Dr	and pro Rates. afts Our	mpt att SEND U Special	ention t SYOUR ty.	o collec BUSIN	tion ite ESS.	ms.						
" —— "	*Liberty Trust Company $105–6% *par* 100 68–63 dB ⓢ T ‡$'20	R. H. Angell —— W. W. Boxley, *V. P.*	H. L. Lawson—— H. G. Robertson, *Act.*	H. G. Robertson, *Sec. and Tr.*	F. B. Wilson, *A. Sec. and A. Tr.*	1,000,000	274,170 (*Incl. Res.*)	272,010	30,000	951,540	243,080	320,570	61,000	
" —— "	Morris Plan Bank of Va. ⓢ •'28	C. F. Cocke, *Ch. of Bd. of Mgrs.*	——	F. M. Kulp ——	Walker L. Marks ——	(*Branch*	*of Richm*	*ond*)						
" —— "	***MOUNTAIN TRUST BANK** $138–6% *par* 100 68–64 dB ⓢ T • ‡$'19	L. B. DAVIS —— D. P. SITES, *Ch. of Bd.*	R. B. GUNN, *Act.*—— S. B. PACE HOLMAN WILLIS	R. E. PAINE, *Sec. and Tr.* R. B. ADAMS, *Tr. Officer*	N. H. KEY, *A. Sec. and A. Tr.*	800,000	445,120	1,776,130	492,890	2,159,850	629,120	294,870	430,300	Irv. Tr. Co., N. Y.; 1st & Merch. N. and Cent. N., Rich.
		COLLECTIONS HAVE THE PERSONAL ATTENTION OF AN OFFICER OF THIS BANK Immediate returns. Lowest rates.												
" —— "	*The State and City Bank $110–4% *par* 100 68–581 d ⓢ T • ‡$'19	R. W. Oakey—— J. C. Haley, *Ch.*	L. S. Davis, *Act.* — E. T. Morris C. L. Guerrant	F. J. Sherertz, *Cash. and Tr. Off.*	E. L. Stevens—— W. P. Danforth, Jr. W. A. Le Grand, *A. Tr. Off.*	300,000	68,010	903,200	229,040	1,129,810	280,480	4,310	85,650	Chem. Bk. & Tr. Co., N. Y.; 1st N., Lynchburg; Colonial N., Roanoke.

(*Roanoke continued on next page*)

THE SEABOARD CITIZENS NATIONAL BANK, NORFOLK—Collections a Specialty

Town and County. ▲County Seats. Entire State in No. 5 Fed. Res. Dist.	●Mem. A.B.A. ¤New §State †Priv. ‡Mem. State B. Ass'n. [Estab. ◆Fed. Res. Depts: T-Trust B-Bond d-Safe Dep. ⓢSav. $Last Sale %Div.	President.	Vice-President.	Cashier.	Ass't Cashier.	Liabilities. Paid-up Capital	Surplus and Profits	Deposits	Other Liabilities	Resources. Loans and Discounts	Bonds and Securities	Miscellaneous	Cash & Exchanges, Due from Banks	Principal Correspondents.
Roanoke 69,206 *(Continued)*	Roanoke Clearing House (*Members indicated by a* ★)	J. T. Meadows, E. B. Spencer, *V.P.* G. C. Holcomb, *V.P.*	R. B. Gunn, H. G. Robertson, L. S. Davis	E. W. Tinsley, *Sec. and Tr.*										
" ------ "	**E. GRAY LINNEY COMPANY**— Incorporated (Colonial Nat'l Bk. Bldg.)	**INVESTMENT DEALERS**												First National Exchange Bank, Roanoke.
" ------ "	**GUARANTY BOND AND MORTGAGE, Incorporated** *par 100* ‡'20	**T. W. FUGATE**	**D. E. REMSBERG**	**J. N. AMMEN,** *Sec. and Tr.*		$ 500,000	$ 27,350		$ 460,290	$ 293,400	$ 221,510	$ 464,290	$ 8,440	Colonial-Am. N., Roanoke.
		Investment Bonds—Title Insurance—Real Estate												
" ------ "	**F. W. McWANE & COMPANY** Incorporated (Colonial Am. N. Bk. Bldg.)	F. W. McWANE, *Lynchburg*	E. B. HORNER, *Lynchburg*	ALVIN OAKES, *Sec.-Treas. & Resident Mgr.*	H. F. HENSON, Jr., *Asst. Resident Mgr.*									Chase Harris Forbes Corp., Guaranty Trust Co. of New York, New York City; Colonial American National Bank, Roanoke; Lynchburg National Bank & Trust Co., Lynchburg.
		INVESTMENT SECURITIES LISTED AND UNLISTED STOCKS AND BONDS		**LOCAL,**										
Rocky Gap 419 Bland O2	Bank of Rocky Gap d ⓢ † $ '22 $135 *par* 100 68-655	J. M. Tuggle, *Ch. of Bd. and Pres.*	D. E. Conley, M. A. Thompson	J. H. Lambert	Edna B. Lambert	25,000	14,830	$ 92,030	6,710	108,920	8,020	15,200	6,420	1st N. Ex., Roanoke; 1st N., Narrows; Com., Bluefield, W. Va.
▲**Rockymount** †339 Franklin P7	Bankers Trust Co. d ⓢ † ‡ $ '26 *par* 25 68-697	N. P. Angle	Randolph Perdue	R. A. Prillaman		50,000	4,150	146,390	6,500	162,890	10,000	12,880	21,270	Cent. Han. Bk. & Tr. Co., N. Y.; Peoples N., Rockymount.
" ------ "	Peoples National Bk. d ⓢ ● ‡ '07 $200-14% *par* 100 68-250	N. P. Angle	R. Perdue	C. J. Davis	R. N. Whitlow	125,000	108,770	1,548,650	158,070	1,426,930	162,500	156,300	194,760	1st N., Balt.; Colonial Am. N. and 1st N. Exch., Roanoke.
▲**Rosslyn** 727 Arlington F18	Arlington Trust Co., Inc. $33.33-8% 68-424 d ⓢ ● ‡ $ '14 *par* 20	J. E. Fowler	C. T. Merchant, M. E. Church	Alan B. Prosise, H. R. Thomas, *Sec.*		100,000	57,210	735,700	7,020	576,180	97,460	91,810	134,470	Kountze Brothers, N. Y.; 1st & Merch. N., Rich.; District N., Wash., D. C.
" ------ "	*Tr. Co. of Northern Virginia*	*(Deposits taken over by Arlington Trust Co., Inc.)*												
Round Hill 359 Loudoun E15	Round Hill National Bank $142.50-5% 68-578 d ⓑ ⓢ ● ‡ '20 *par* 100	H. C. Thompson	C. A. Baber	H. H. Cooley		40,000	20,000	334,670	86,570	326,130	89,340	52,140	13,620	Chase N., N. Y.; Marshall N. Bk. & Tr. Co., Marshall.
Rural Retreat 436 Wythe P1	First National Bank ⓢ ‡ '11 $220-10% *par* 100 68-462	J. W. Bell	G. A. Lambert	C. C. Tate	E. B. Keesling	50,000	66,450	543,070	48,550	436,360	168,650	7,340	95,710	1st N. Ex., Roanoke; 1st N., Abingdon.
" ------ "	Peoples Bank d ⓢ † $ '19 $45-6% ◆ 68-572 *par* 50	G. W. J. Sharitz, Z. M. Neff, *Ch.*	G. R. Umberger	J. B. Keesling	C. A. Davis	35,000	10,660	98,660	12,600	137,840	1,600	3,160	14,310	1st N. Ex., Roanoke.
▲**Rustburg** 321 Campbell N10	Campbell County Bank $26 *par* 20 68-667 d ⓢ ● † $ '23	R. A. Russell	W. C. Rosser, C. W. Woodson	C. I. Anderson		25,000	10,320	114,090	17,160	124,440	5,000	6,130	31,000	Lynchburg N. Bk. & Tr. Co., Lynchburg; 1st & Merch. N., Rich.
▲**Salem** 4833 Roanoke N6	Bank of Salem d ⓢ ● ‡ $ '91 8% *par* 100 68-165	R. W. Kime	R. M. Charlton, W. R. Hester	R. M. Charlton	A. M. Davis	90,000	32,020	455,580	52,670	393,090	91,350	86,900	58,920	Cent. Han. Bk. & Tr. Co., N. Y.; 1st N. Ex., Roanoke.
" ------ "	Farmers National Bank $285-12% *par* 100 68-163 d ⓢ † ● ‡ '71	J. S. Brown, *Ch. of Bd. and Pres.*	W. R. Whitescarver, G. E. Pierpont	J. R. Keister, *Cash. and Tr. Off.*	W. L. Brown, S. V. Goodwin	100,000	188,690	1,481,500	121,820	969,150	536,690	62,940	323,230	N. City, N. Y.; 1st & Merch. N., Rich.; 1st N. Ex., Roanoke.
Saltville 2964 Smyth D9	First National Bank d ⓢ ● ‡ '03 $241-8% *par* 100 68-425	Chas. E. Wiley	Clyde Crafts	Clyde Crafts	James McCarty	50,000	55,580	500,930	63,330	381,440	153,240	41,350	93,810	Chase N., N. Y.; Lynchburg N. Bk. & Tr. Co., Lynchburg.
" ------ "	Saltville Savings Bank $130-6% *par* 100 68-602 d ⓑ ⓢ † $ '20	T. K. McKee	E. A. Holmes	R. M. Shannon	J. A. Buchanan	40,000	17,500	260,000		260,000	1,000	31,500	25,000	1st N. Ex., Roanoke.
▲**Saluda** 261 Middlesex M20	Bank of Middlesex ⓢ † $ 1900 8% 68-465			J. W. Owen		*(Branch of Urbana, Va.)*								1st & Merch. N., Rich.; 1st N., Portsmouth.
Scottsburg 225 Halifax Q11	Bank of Scottsburg, Inc. † $ '06 68-426	J. T. Lacy	Louis Wimbish, J. J. Stigall	L. D. Bailey	Sara B. Bailey	10,000	7,788	104,680		110,970			12,300	Boston N., So. Boston; Am. Bk. & Tr. Co., Rich.
Scottsville 341 Albemarle L12	Scottsville National Bank $175-8% 68-292 d ⓢ ● † '01	N. T. Shumate	Geo. T. Omohundro	J. F. Dorrier	R. J. Nicholas	50,000	28,120	437,430	20,000	373,910	92,350	18,690	50,020	Cent. Han. Bk. & Tr. Co., N. Y.; Com'l N., Wash., D. C.; N. Bk. & Tr. Co., Charlottesville.
Sharps 365 Richmond K20	Rappahannock State Bank 10% *par* 100 68-427 ⓢ † $ '10	R. O. Norris, Jr.	B. A. Middleton	Hugh D. Cunningham		10,000	9,390	119,920	10,150	95,630	27,650	10,290	15,880	Cent. N., Rich.; Far. & Merch. State, Fredericksburg.
Shawsville 89 Montgomery O5	Bank of Shawsville, Inc. $125-12½% 68-428 d ⓢ ● † $ '07 *par* 50	W. T. Doosing	G. W. M. Gardner, N. W. Ryan	M. S. Taylor	A. M. Weikel	12,500	32,440	241,670	5,350	272,320	1,500	5,260	25,380	1st N. Ex., Roanoke.; 5th-3rd Un. Tr., Cin.

The Seaboard Citizens National Bank, Norfolk, Va. — A Bank for Banks

Digitized for FRASER
https://fraser.stlouisfed.org
Federal Reserve Bank of St. Louis

Town and County. ▲County Seats. Entire State in No.5 Fed. Res. Dist.	●Mem. A.B.A. ²⁰New §State †Priv. ‡Mem. State B. Ass'n. [Estab. ◆Fed. Res. Depts: T-Trust B-Bond d-Safe Dep. ⓐSav. $Last Sale %Div.	President.	Vice-President.	Cashier.	Ass't Cashier.	Liabilities. Paid-up Capital	Surplus and Profits	Deposits	Other Liabilities	Resources. Loans and Discounts	Bonds and Securities	Miscellaneous	Cash & Ex. Changes, Due from Banks	Principal Correspondents.
Shenandoah 1980 Page H12 **Simpsons**	First National Bank ---ⓐ‡'03 $80-12% 68-429 *(See Check)*	G. J. Strickler	Chas. E. Graves	W. T. Koontz	Floral Sullivan	$ 50,000	$ 20,000	$ 461,580	$ 2,240	$ 292,510	$ 81,150	$ 10,960	$ 149,190	1st N. Ex., Roanoke.
Smithfield 1179 Isle of Wight P20	Bank of Smithfield ..d•‡§'91 $225-8% *par* 100 68-233	P. D. Gwaltney, Jr.		John I. Cofer	J. P. Cox	85,800	146,550	555,580	56,990	645,700	99,950	46,000	53,270	Cent. Han. Bk. & Tr. Co., N. Y.; State-Plan. Bk. & Tr. Co., Rich.; Norfolk N. Bk. Com. & Trusts, Norfolk.
" ------ "	Merchants & Farmers Bank $50-8% *par* 25 68-234 dⓐ•‡§'05	W. P. Wilson	W. F. Moody	J. R. Rowell, Jr.		50,000	72,080	345,880	22,660	358,810	67,870	19,060	44,880	N. City, N. Y.; Norfolk N. Bk. of Com. & Trusts, Norfolk; 1st & Merch. N., Rich.
South Boston 4841 Halifax Q11	*Boston National Bank*	(*Closed June 27, 1931*)												
" ------ "	**PLANTERS & MERCHANTS FIRST NAT'L BK.** $125 *par* 100 68-169 dⒷⓐ†•‡'85	D. W. OWEN	C. H. STEBBINS V. L. FOWLKES R. E. INGRAM	C. H. STEBBINS	H. F. DUNN W. W. SHAPARD	125,000	57,410	1,702,100	308,980	1,542,210	274,210	146,310	230,760	Guaranty Tr. Co. and N. City, N. Y.; State-Plan. Bk. & Tr. Co. and 1st & Merch. N., Rich.
		Oldest and Largest Bank in Halifax County. SPECIAL COLLECTION DEPARTMENT PROMPT SERVICE AT LOWEST RATES.												
South Hill 1405 Mecklenburg Q14	*Bank of South Hill*	(*Closed December 27, 1930*)												
" ------ "	Citizens Bank, Inc. $100-10% 68-262 dⒷⓐ†•‡§'09 *par* 50	J. A. Holmes	Wm. Hunter	Wm. Hunter	H. A. Elliott G. L. Smith	50,000	49,590	318,250	49,500	256,320	52,850	59,810	98,350	State-Plan. Bk. & Tr. Co., Rich.
South Norfolk 7857 (*Norfolk P. O.*) Norfolk Q22	Merchants & Planters Bank 68-609 dⓐ†•‡§ 1900			F. B. Townsend, *Mgr.*		(*Branch of Norfolk, Va.*)								Merch. & Plan., Norfolk.
Speedwell 150 Wythe Q2	Bank of Speedwell, Inc. ..§'07 $300-10% *par* 100 68-430	S. H. Mitchell	R. G. Nuckolls	S. E. Cornett	C. M. Cornett	25,000	2,000	70,000	8,000	80,000	10,000	7,000	8,000	1st N. Ex., Roanoke.
▲**Stafford** 98 Stafford I17	Peoples Bank ------ⓐ‡§'22 $25-3% 68-638	N. N. Berry	D. M. Chichester	L. D. Thomas		15,000	4,870	82,770		85,420			9,210	Far. & Merch., State, Fredericksburg.
▲**Stanardsville** 229 Greene I13	Bank of Greene, Inc. $250-12% 68-431 dⒷⓐ•‡§'10 *par* 100	J. S. Chapman	J. O. Morris Geo. B. Parrott	R. C. Powell	B. D. Douglass	25,000	22,850	401,900	21,440	268,300	157,060	17,910	27,920	N. Bk. of Charlottesville, Charlottesville.
Stanley 259 Page H12	Farmers & Merch. Nat'l Bk. $65-6% 68-432 dⒷⓐ†•‡'09 *par* 50	C. B. Foote	S. H. Modisett	C. C. Louderback	A. P. Kite A. C. Finter	50,000	15,000	320,000	75,000	306,000	35,000	79,000	40,000	1st & Merch. N., Rich.
▲**Staunton** 11,990 Augusta J10	**AUGUSTA NATIONAL BANK** $125-14% 68-117 dⓐ†•‡'75 *par* 20	MICHAEL KIVLIGHAN	J. L. WITZ	W. B. TIMBERLAKE CHAS. J. CHURCHMAN, *Tr. Off.*	L. B. STEPHENSON	100,000	446,560	1,416,270	100,000	1,323,420	429,840	84,580	224,980	Cent. Han. Bk. & Tr. Co., N. Y.; Phil. N., Phil.; Am. Bk. & Tr. Co., Rich.
		Collections a specialty. Prompt remittance. Reasonable charges. SEND US YOUR STAUNTON ITEMS.												
" ------ "	**FARMERS & MERCH. BANK** $250-10% *par* 100 68-118 dⓐ†•‡§'90	L. W. H. Peyton	Thos. Hogshead	W. M. Hilleary H. J. Taylor, *Tr. Off.*	M. H. Lambert, *A. C. and A. Tr. Off.*	100,000	117,230	523,620	63,000	549,520	147,950	49,870	56,500	Chase N., N. Y.; State-Plan. Bk. & Tr. Co., Rich.; 1st N., Balt.
" ------ "	National Valley Bank ⓐ†•‡'65 $350-12% 68-116	W. A. Pratt	Gilpin Willson C. S. Hunter	C. S. Hunter F. S. Crosby, *Tr. Off.*	W. B. Miller	200,000	754,560	2,561,310	108,260	2,025,740	867,700	175,040	555,640	Cent. Han. Bk. & Tr. Co., N. Y.; Fifth Third Un. Tr. Co., Cin.; 1st N., Balt.
" ------ "	Peoples Dime Sav. Bk. & Tr. Ass'n, Inc. 68-120 ------ⓐ§'07 *par* 5	W. B. Scott	W. D. Washington W. I. Payne	T. L. Perkins		7,280	960	45,290	2,500	47,490		3,790	4,750	Staunton N. and N. Valley, Staunton.
" ------ "	Planters Bank & Trust Co. $160-6% 68-121 dⓐ†‡§'11 *par* 100	J. B. Cochran	R. A. Todd J. D. Crowle, Jr. Peyton Cochran	Wm. A. Haines Peyton Cochran, *Tr. Off.*	W. R. Dudley	75,000	46,570	439,860	15,410	450,580	18,180	58,650	49,430	Irv. Tr. Co., N. Y.; 1st & Merch. N., Rich.; Franklin N., Wash., D. C.
" ------ "	Staunton Nat'l Bk. & Tr. Co. '03 68-119	B. E. Vaughan	Wm. H. Landes	E. W. Randolph	F. M. Fifer	100,000	69,330	754,110	163,880	745,530	143,830	44,140	153,820	Chase N., N. Y.; State Plan. Bk. & Tr. Co., Rich.
St. Charles 457 Lee D3	Bank of St. Charles $125-10% 68-614 dⓐ•‡§'20 *par* 100	M. D. Kelly	C. P. Kelly	L. B. Hagy	Maude Hagy	15,000	8,010	155,670	4,820	126,050	10,160	2,500	44,800	Dominion N., Bristol; 5th 3d Un. Tr. Co., Cin.
Stephens City 606 Frederick E13	Peoples Bank ------dⓐ•‡§'05 $80-6% 68-433 *par* 50	J. A. Hinkle, *Ch. of Bd. and Pres.*	R. L. Miller M. J. Herrell	R. A. Shryock C. E. Staples, *V. P.*	L. H. Ridgway	30,000	9,740	188,220	32,180	203,220		41,800	15,120	Drov. & Mech. N., Balt.
Stony Creek 465 Sussex P17	Bank of Stony Creek, Inc. $100-8% 68-434 dⓐ†§'05 *par* 50	B. F. Jarratt	Wm. D. Prince	J. K. Jarratt	M. L. Finney	40,000	38,050	338,670	10,680	276,960	64,210	24,510	61,720	1st & Merch. N., Rich.; N. Bk. of Petersburg, Petersburg.

THE SEABOARD CITIZENS NATIONAL BANK, NORFOLK—Collections a Specialty

Digitized for FRASER

Town and County. ▲County Seats. Entire State in No. 5 Fed. Res. Dist.	●Mem. A.B.A. ⁿNew §State †Priv. ‡Mem. State B. Ass'n. [Estab. ◆Fed. Res. Depts: T-Trust B-Bond d-SafeDep. ⓢSav. $LastSale%Div.	President.	Vice-President.	Cashier.	Ass't Cashier.	Liabilities. Paid-up Capital	Surplus and Profits	Deposits	Other Liabilities	Resources. Loans and Discounts	Bonds and Securities	Miscellaneous	Cash & Exchanges, Due from Banks	Principal Correspondents.
St. Paul 716 Wise D6	**St. Paul National Bank** $125–6% 68–435 ⓢ●†'06 *par* 100	M. M. Long	C. W. Banner E. D. Mason	J. L. Kiser		$ 100,000	$ 38,690	$ 351,470	$ 100,000	$ 313,680	$ 163,220	$ 23,660	$ 89,600	Cent. Han. Bk. & Tr. Co., N.Y.; Fifth Third Un. Tr. Co., Cin.; 1st N. Ex., Roanoke; Unaka & City N., Johnson City, Tenn.
Strasburg 1901 Shenandoah F13	**FIRST NATIONAL BANK** $230–10% 68–258 d ⓢ †●‡'07 *par* 100	GEO. A. COPP S. L. BURGESS, *Sec. of Bd.*	D. F. YOST	F. D. MAPHIS	BEULAH M. LEMLEY	50,000	55,360	446,070	104,840	476,110	58,890	88,500	32,770	N. City, N. Y.; State-Plan. Bk. & Tr. Co. Rich.; Riggs N., Wash., D. C.
	Bill of Lading d rafts and Collecti		ons handled pro	mptly and satisfa	ctorily.									
	15c sent to us with	*each sight draft for*	*presentation and 25c*	*for each credit repo*	rt									
	insures prompt,	*personal attention.*												
" ——— "	**MASSANUTTEN NATIONAL BANK** $240–12% *par* 100 ⓢ †●‡'90 68–257	R. S. WRIGHT, *Ch. of Bd. and Pres.* **SEND US YOU**	B. R. WHITE C. D. SMITH, *Ch. Disc. Com.* **R STRASBURG I**	F. E. ZEA, *Cash. Sec. and Tr. Off.* **TEMS DIRECT.**	S. N. FLETCHER	50,000	58,630	747,720	50,140	698,670	78,700	23,220	105,880	Chase N., N. Y.; 1st & Merch. N., Rich.; Wachovia Bk. & Tr. Co., Winston-Salem.
	Prompt attenti	**on to all business**	**entrusted to us.**											
	REASONABLE	**RATES.**												
▲**Stuart** 588 Patrick Q5	First National Bank d●†'20 $115–6% *par* 100 68–606	T. J. George, *Ch. of Bd. and Pres.*	J. R. Clark	E. C. Price	L. B. Rucker	50,000	13,620	311,880	55,730	247,110	76,550	30,520	77,050	Cent. Han. Bk. & Tr. Co., N. Y.; Peo. N., Martinsville.
" ——— "	Patrick County Bk. d ⓢ †‡$'90 10% *par* 100 68–281	W. C. Akers	A. C. Turner	J. C. Shockley		50,000	69,580	511,490	27,080	449,610	55,940	38,420	114,190	Cent. Han. Bk. & Tr. Co., N.Y.; Com'l, Danville; 1st N., Martinsville.
Stuarts Draft 448 Augusta K10	Peoples Bank, Inc. d ⓢ ‡$'07 $100–6% *par* 100 68–436	C. J. Churchman	J. H. Kindig	W. A. Bussey		20,000	14,000	120,000	———	114,000	10,100	———	17,000	Chatham Phenix N. Bk. & Tr. Co., N. Y.; N. Valley, Staunton.
▲**Suffolk** 10,271 Nansemond Q20	American Bank & Trust Co. $230 68–125 ⓢ †‡$'12	B. L. Saunders	W. R. Frazier G. G. Coulbourn	E. E. Jones	G. F. Whitley J. R. Vann	125,000	103,390	1,340,350	24,550	1,097,090	18,960	113,010	364,240	N. City, N. Y.; Norfolk N. Bk. Com. & Trusts, Norf.; Balt. Tr., Balt.; Phil. N., Phil.
" ——— "	**FARMERS BANK OF NANSEMOND** $340–12% 68–123 d B ⓢ †●‡$'69 *par* 100	E. E. HOLLAND **Established 1869. Oldest and largest bank in Suffolk.** **If you appreciate prompt and careful service at a moderate charge send us your collection items.**	O. S. SMITH J. T. WITHERS	H. M. HOLLAND	A. H. HARGRAVE H. S. LEWIS, *Tr. Officer*	500,000	1,000,000	3,823,830	147,090	3,720,510	397,020	212,400	1,140,990	Cent. Han. Bk. & Tr. Co., N. Y.; Phil. N., Phil.; State-Plan. Bk. & Tr. Co., Rich.; Norfolk N. Bk. of Com. & Tr., Norfolk.
" ——— "	**NATIONAL BK. OF SUFFOLK** 3% 68–124 d ⓢ †●‡'99	J. L. McLemore, *Ch. of Bd. and Pres.*	A. Woolford	A. Woolford	C. E. Hargrave J. A. Vincent	500,000	154,920	1,231,580	489,390	1,613,680 (*Lns. and Sec.*)	350,000 (*U. S. Bds.*)	197,100	215,100	Chase N., N. Y.; 1st N., Phil.; Am. Bk. & Tr. Co., Rich.; Drov. Mech. N., Balt.
" ——— "	*Phoenix Bank of Nansemond, Inc.*	(*Closed May* 28, 1931)												
▲**Surry** 243 Surry O19	Bank of Surry County, Inc. $75 68–494 ‡$'14	A. W. Bohannan A. R. Morris, *V. P.*	W. H. Pursell W. J. Bell	C. T. Hamlin	J. W. Fuqua	16,500	45,900	120,000	1,430	114,600	25,500	7,000	37,000	Bk. of Sussex & Surry, Wakefield, Va.
Sylvatus 114 Carroll Q3	Sylvatus Bank, Inc. ‡$'19 $80 *par* 50 68–570	T. A. Jennings	J. C. Quesenberry	I. Lee Gray	J. C. Quesenberry	20,000	17,800	53,990	2,300	85,690	———	910	8,190	1st N. Ex., Roanoke.
▲**Tappahannock** Essex K19 427	Bank of Essex d ⓢ ‡$'26 $70 *par* 50 68–690	R. D. Bates	Wm. A. Wright	T. G. Jones Martha Latane, *A.C.*	Miss M. V. Wachsmuth	45,000	10,290	256,600	9,060	258,030	———	25,460	36,470	1st & Merch. N. and Cent. N., Rich.; 1st N., Portsmouth.
" ——— "	Southside Bank d ⓢ †●‡$'10 $25–12% *par* 10 68–438	James M. Lewis	J. L. Henley Deane Hundley	A. A. Cralle	H. T. Garnett, Jr.	97,350	29,920	680,780	21,870	722,570 (*Notes & Bds.*)	———	65,630	41,730	Far. & Merch. State, Fredericksburg.
▲**Tazewell** 1211 Tazewell C10	Farmers Bank of Clinch Valley 68–573 d ⓢ●‡$'94 *par* 100	R. O. Crockett R. C. Chapman, *Ch.* Aaron Russ, *Active V. P.*	Henry Preston H. E. Harman C. H. Harman A. Z. Litz	G. M. St. Clair	W. C. Baugh J. N. Johnson	200,000	60,240	1,047,120	15,760	954,940	8,550	36,050	323,590	Chase N., N. Y.; 1st & Merch. N., Rich.
" ——— "	Tazewell National Bank 20% 68–236 ⓢ●‡'02	W. T. Gillespie	J. W. Chapman	G. M. Mullin	R. B. Painter	60,000	245,780	826,550	74,270	593,650	414,960	12,880	185,120	Chase N., N. Y.; State-Plan. Bk. & Tr. Co., Rich.; 1st N. Ex., Roanoke.
Temperanceville Accomac K24 224	Temperanceville Bank †'05 68–439	W. L. Nock	———	H. L. Nock	P. M. Nock	———	———	———	———	———	———	———	———	
The Plains 414 Fauquier G15	Fauquier National Bank $110–8% 68–440 ⓢ●‡'10	———	———	L. F. Bowersett, *Mgr.*	H. H. Hulfish, Jr., *A. Mgr.*	(*The Pla*	*ins Bran*	*ch of Wa*	*rrenton,*	*Va.*)	———	———	———	Cent. Han. Bk. & Tr. Co., N. Y.; 1st N., Balt.; State-Plan. Bk. & Tr., Rich.
Timberville 302 Rockingham H11	Farmers & Merch. Bank $80–12% *par* 25 68–441 ⓢ‡$'08	J. H. Hoover	E. M. Minnick	B. W. Hite	Nora Good	50,000	47,900	479,650	49,600	553,580	———	6,220	67,360	Irv. Tr. Co., N. Y.; 1st & Merch. N., Rich.; Far. & Merch. N., Winchester.
Toano 1250 James City N19	Peninsula Bank & Trust Co. 68–442 †‡$'97	———	———	B. I. Jenson	———	(*Branch*	*of Willi*	*amsburg,*	*Va.*)	———	———	———	———	State-Plan. Bk. & Tr. Co., Rich.

THE SEABOARD CITIZENS NATIONAL BANK, NORFOLK—Collections a Specialty

Digitized for FRASER
https://fraser.stlouisfed.org/
Federal Reserve Bank of St. Louis

Town and County. ▲County Seats. Entire State in No. 5 F. Res. Dist.	●Mem. A.B.A. ¤New §State †Priv. ‡Mem. State B. Ass'n. [Estab. ◆Fed. Res. Depts: T-Trust B-Bond d-SafeDep. ⓑSav. $LastSale%Div.	President.	Vice-President.	Cashier.	Ass't Cashier.	Liabilities. Paid-up Capital	Surplus and Profits	Deposits	Other Liabilities	Resources. Loans and Discounts	Bonds and Securities	Miscellaneous	Cash & Exchanges, Due from Banks	Principal Correspondents.
Toms Brook 240 Shenandoah F13	*Toms Brook Bank*	(Taken over by Mas	sanutten National B	ank Strasburg, Va.,	April 1931)									
Townsend 226 Northampton O23	**Townsend Bkg. Co., Inc.** $40-16% par 10 68-443 d ⓑ‡$'07	R. F. Powell, *Ch. of Bd. and Pres.*	W. B. Bull	D. K. Long	J. H. Downes	$ 15,000	$ 24,270	$ 143,490	$ 31,400	$ 105,070	$ 95,840	$ 3,710	$ 8,800	Norfolk N. Bk. Com. & Trusts, Norfolk; Un. Tr. Co., Balt.
Trout Dale 357 Grayson Q1	**First National Bank** $125 par 100 68-629 ●‡'21	J. C. Fields, *Ch. of Bd. and Pres.*	R. J. Hall	W. F. Wright		25,000	9,720	139,740	28,300	101,950	26,050	7,560	67,200	1st N., Abington; 1st N., Bristol, Tenn.
Troutville 517 Botetourt N7	**First National Bank** $175-10% par 100 68-279 ⓢ●‡'10	J. W. Layman, *Ch. of Bd. and Pres.*	C. N. Huff	W. A. Reid	H. K. Harris	25,000	24,560	277,100	49,870	310,550	26,900	12,240	26,840	1st N. Ex., Roanoke.
Union Level 36 Mecklenburg Q14	**Bank of Union Level, Inc.** $20-10% par 10 68-485 ‡'13	C. P. Johnson, *Ch. of Bd. and Pres.*	C. P. Jones A. H. Ferguson	D. H. Strohecker		10,000	11,800	61,630	5,620	74,720		4,150	10,190	Rich. Tr. Co., Rich.; Citiz. N., Emporia.
Urbanna 432 Middlesex L20	**Bank of Middlesex** 68-445 ●‡$1900	J. R. Saunders	J. M. Lewis J. N. Hart	L. N. Weaver	M. O. Carlton J. W. Owen	25,000	21,240	362,450	23,580	347,840	16,210	30,570	37,650	Am. N. and 1st & Merch. N., Rich.; Am. N., Portsmouth.
Victoria 1568 Lunenburg P14	**First National Bk.** $125 par 100 68-499 ●†'14	A. C. Love	G. R. Marshall	L. D. Hatch	H. L. Pond	25,000	9,410	353,790	66,430	296,030	85,900	41,150	31,560	Irv. Tr. Co., N. Y.; Seab. Citiz. N., Norfolk; Va. N., Petersburg.
Vienna 903 Fairfax F17	**Vienna Trust Co.** $110-4% par 100 68-594 d ⓢ†$'29	W. R. Gray	Joseph Berry M. E. Church	J. B. McDaniel John W. Rust, *Tr. Off.*	G. N. Cobb	50,000	7,950	130,590	2,390	148,000		27,040	15,880	Chem. Bk. & Tr. Co., N. Y.; 1st & Merch. N., Rich.; District N., Wash., D. C.
Vinton 3610 Roanoke N7	**Peoples Bank** $185-10% par 100 68-447 d ⓑ†‡$'10	C. L. Atkinson Jas. P. Woods, *Ch.*	W. H. Vinyard D. L. Meador C. N. Howell	A. C. Harris	A. F. Ferrell	100,000	94,870	607,750	13,670	681,180	1,000	59,880	74,240	1st N. Ex., Roanoke.
Virgilina 338 Halifax R11	**Citizens Bank** 6% par 100 68-534 ‡$'17	T. W. Chandler	W. L. Gregory	Arthur Tuck		20,000	13,310	67,860	18,610	98,350		1,750	19,680	Un. Bk. & Federal Tr. Co., Rich.; Bos. N., So. Bos.
Virginia Beach 1719 Princess Anne P23	**Virginia National Bank** 68-692 dⓑⓉ●‡'01 *(Formerly Virginia Bank & Trust Co, Inc.)*			M. F. Parker, Jr., *Mgr.*		(*Virginia Beach Branch of Norfolk*)								Chase N., N. Y.; Cent. N., Rich.
Wachapreague 585 Accomac L24	**Wachapreague Banking Co., Inc.** par 10 68-582 d ⓒ‡$'20	Geo. F. Nock, *Ch. of Bd. and Pres.*	W. P. Goffigan	O. Fuller Hall	Rennie B. Hall	10,000		57,040	2,370	43,800	5,080	11,780	8,760	1st N., Balt.
Wake 86 Middlesex M21	**Packers State Bank.** $25-6% par 20 68-610 ⓑ●‡$'20	C. D. Marchant, *Ch. of Bd. and Pres.*	S. J. Moore	F. P. Eastman	J. M. Revere	25,000	11,820	187,030	12,300	195,300	7,020	8,720	25,110	Md. Tr. Co., Balt.; Cent. N., Rich.
Wakefield 881 Sussex P19	**Bank of Sussex & Surry** 68-449 ●‡$'02	P. D. Bain	W. A. Stephenson T. A. Saunders Edw. Rogers	W. H. Savedge	W. A. Stephenson, Jr.	100,000	157,160	693,030	54,600	863,950	78,930	17,630	39,270	Chase N., N. Y.
" ——— "	*Farmers Bank*	(Closed April 21, 19	31)											
▲**Warm Springs** 525 Bath J7	*Bank of Warm Springs*	(Closed April 30, 19	31)											
▲**Warrenton** 1450 Fauquier G15	**FAUQUIER NATIONAL BANK** $275-12% 68-225 ⓒⓉ●‡'02	C. E. TIFFANY	E. L. CHILDS	P. G. MARSTELLER	W. G. BARTENSTEIN GEO. S. CABLE, JR. A.M.R. CHARRINGTON	150,000	232,190	2,100,660	80,960	2,082,650	107,260	123,460	250,430	Cent. Han. Bk. & Tr. Co., N. Y.; 1st N., Balt.
		Send your items	direct for prompt	efficient attentio	n.									
" ——— "	**PEOPLES NATIONAL BK.** $135-5% par 100 68-226 dⓒ●‡'10	Harrison Nesbit	S. C. Brittle E. M. Newton	D. Turner Day		100,000	46,510	368,140	78,680	434,470	80,450	38,780	39,630	Chase N., N. Y.; Bk. Pitt. N. A., Pitt.; 1st & Merch. N., Rich.
▲**Warsaw** 218 Richmond K20	**Northern Neck State Bank** $125-15% par 50 68-452 dⓑ●‡$'09	J. W. Chinn	A. N. Wellford	V. W. Sanders	F. A. Shackleford W. G. Delano	25,000	30,010	386,630	1,600	252,650	100,590	26,370	63,620	1st & Merch. N., Rich.; 1st N., Balt.
▲**Washington** 250 Rappahannock G14	**Rappahannock Nat. Bank** 175-8% par 100 68-297 dⓑⓒ●‡'02	Wm. G. Wood	G. P. Browning J. F. Jones	D. D. Miller	C. J. Miller, Jr. B. F. Bruce	50,000	44,890	398,120	8,910	299,090	122,420	3,360	77,040	1st & Merch. N., Rich.; Alexandria N., Alexandria; Marshall N., Marshall.
" ——— "	**W. M. Stuart** 68-298 ⓒ‡'02	(W. M. Stuart)		L. J. Stuart										1st & Merch. N., Rich.; Culpeper N., Culpeper.
Waverly 1355 Sussex P18	**Bank of Waverly** $225-10% par 100 68-453 dⓑⓉ●‡$1900	H. Fleetwood	J. W. West G. Gray	W. T. Daniel	H. P. Allen	100,000	103,970	953,560	10,020	879,190	120,030	60,050	108,280	Irv. Tr. Co., N. Y.; 1st & Merch. N., Rich.; Petersburg Sav. & Tr., Petersburg.
Waynesboro 6226 Augusta J11	**CITIZENS-WAYNESBORO BK. & TRUST CO.** $220-6% par 100 68-228 dⓑⓉ‡$'28	Boyd Stombock C. M. Lambert, *V.P.*	J. L. Witz J. N. Maxwell	J. W. Wright Chas. K. Yancey, *Act. V.P.*	I. H. Whitaker J. E. Taylor	75,000 (*Park Station Branch*)	51,520	804,890	12,650	460,850	305,050	72,590	105,570	Chase N., N. Y.; Union Tr. Co. of Md., Balt.; Cent. N., Rich.; 5th 3rd Un. Tr. Co., Cin.
" ——— "	**FIRST NATIONAL BANK** $200-8% par 100 68-227 dⓑⓉ●‡'99	THEO. COINER	E. W. BARGER R. G. VANCE	R. G. VANCE, *Cash. and Tr. Off.*	C. J. WRIGHT, *A.C. and A. Tr. Off.* W. D. SHUMATE	100,000	100,250	640,000	169,950	527,000	215,000	188,000	80,200	Chatham Phenix N. Bk. & Tr. Co., N. Y.; Un. Tr. Co., Balt.; State-Plan. Bk. & Tr. Co., Rich.; Com'l N., Wash., D. C.
		15 CENTS sent to us with each sight draft for pres			entation, and									
		25 CENTS for each credit report			insures prompt, personal attention.									

The Seaboard Citizens National Bank, Norfolk, Va. — A Bank for Banks

Digitized for FRASER

Town and County. ▲County Seats. Entire State in No. 5 Fed. Res. Dist.	●Mem. A.B.A. ¶New §State †Priv. ‡Mem. State B. Ass'n. [Estab. ◆Fed. Res. Depts: T-Trust B-Bond d-Safe Dep. ⓢSav. $Last Sale % Div.	President.	Vice-President.	Cashier.	Ass't Cashier.	Liabilities: Paid-up Capital	Liabilities: Surplus and Profits	Liabilities: Deposits	Liabilities: Other Liabilities	Resources: Loans and Discounts	Resources: Bonds and Securities	Resources: Miscellaneous	Resources: Cash & Exchanges, Due from Banks	Principal Correspondents.
West Point 1844 King Wil. M19	**CITIZENS EXCHANGE BANK TRUST CO.** 68-454 d§ⓈT•‡$'10 $60-12% *par* 25	Howard W. Taylor, *Ch. of Bd. and Pres.*	W. F. Bagby W. C. Davis	John McE. Garrett	Hilda Anderson Clara N. Aumack	$ 50,000	$ 60,940	$ 536,980	$ 12,010	$ 500,020	$ 116,820	$ 6,970	$ 36,120	Chat. Phen. N. Bk. & Tr. Co., N. Y.; Am. Bk. & Tr., 1st & Merch. N., and State Plan. Bk. & Tr., Rich.; Balt. Tr. Co., Balt.
" ——— "	Farmers & Mechanics Bank $130 *par* 100 68-490 d§T•‡$'27	J. M. Lewis	E. D. Clopton	W. G. Waring R. C. Green, Jr., *A. C.*	W. L. Christian Mrs. E. L. Quinn	50,000	23,880	293,860	24,500	297,680	45,740	24,140	24,670	State-Plan. Bk. & Tr. Co., Rich.
Weyers Cave 262 Augusta I 11	Weyers Cave Bank, Inc. $302-18% 68-455 dⓈ•‡$'05 *par* 100	J. G. Fulton, Jr., *Ch. of Bd. and Pres.*	W. E. Driver	N. I. Kagey	F. S. Driver	20,000	40,360	161,380	29,130	182,770	14,000	19,270	34,840	1st & Merch. N., Rich.
Whaleyville 430 Nansemond Q20	Bank of Whaleyville, Inc. $300-10% *par* 100 68-456 dⓈT‡$'06	T. O. Knight, *Ch. of Bd. and Pres.*	I. W. Johnson	W. F. Knight	P. O. Parker	10,000	37,200	294,700	4,300	246,000	21,500	4,300	74,400	Cent. Han. Bk. & Tr. Co., N.Y.; Far. Bk. of Nansemond, Suffolk; 1st & Merch. N., Rich.
White Stone 365 Lancaster L21	Peoples Bank ⓈT‡$'20 $25-6% *par* 20 68-589	G. W. Sanders	C. W. Hubbard	Chas. N. Lawson	J. Winegar	25,000	9,440	167,230	1,000	167,970	10,000	11,680	13,020	Far. & Merch. State, Fredericksburg; Drov. & Mech. N., Balt.
▲Williamsb'g 3778 James City N20	*First National Bank*	*(Acquired by Peninsula Bank & Trust Co, July 2, 1931)*												
" ——— "	Peninsula Bank & Trust Co. 68-186 •‡$'17	G. P. Coleman W. A. Bozarth, *Ch. Exec. Comm.*	R. B. Watts	F. R. Savage, *V. P. and Tr.*	T. F. Rogers A. D. Jones, *Sec.*	100,000	74,790	1,866,430	22,950	1,504,260	340,300	39,510	180,100	Chase N., N. Y.; State-Plan. Bk. & Tr. Co., Rich.
Willis 219 Floyd Q5	Blue Ridge Bank, Inc. $85-8% *par* 50 68-503	C. K. Burnett	J. Martin	Ethelbert Weeks	Beatrice I. Weeks	25,000	24,080	196,450	11,320	237,620	———	6,600	12,640	1st N. Ex., Roanoke.
▲Winchester 10,855 Frederick E14	**COMMERCIAL & SAVINGS BANK** 68-140 d§T‡$'16 $23-6% *par* 10	H. S. Larrick	H. C. Sheetz	John I. Sloat	H. R. Edwards F. A. Crisman	150,000	154,740	1,063,330	29,870	1,064,100	78,360	145,000	110,480	Chase N., N. Y.; Un. Tr. Co., Balt.; Am. Bk. & Tr. Co., Rich.
" ——— "	***FARMERS & MERCH. NAT'L BK. & TRUST CO.** 68-130 dⓈT•‡'02 $306-12%+2% *extra par* 100	H. D. FULLER, *Active*	W. E. COOPER	J. H. YOST, *Cash. and A. Tr. Off.*	H. D. FULLER, *Tr. Off.*	300,000	365,520	2,367,150	350,060	2,769,530	225,080	140,880	247,230	Cent. Han. Bk. & Tr. Co., Chase N., Irv. Tr. Co., and N. City, N. Y.; 1st N., Balt.
		THIS IS THE BANK THAT APPLES BUILT. WE WOULD LIKE YOU TO KNOW US THROUGH YOUR DIRECT BUSINESS.												
" ——— "	***SHENANDOAH VALLEY NATIONAL BANK** $75-16% *par* 20 68-137 dⓈT•‡'66	R. G. WILLIAMS	W. A. BAKER	WM. G. HARDY, *Cash. and Tr. Off.*	J. F. BROWN CARL T. CATHER LULA A. RUSH E. G. RUSK, *A. Cash. and Associate Tr. Off.*	300,000	579,620	2,713,480	493,460	3,238,720	399,480	137,520	310,850	N. City, N. Y.; 1st N., Balt.; Riggs N., Wash.; Phil. N., Phil.
		Winchester's oldest and largest bank. Prompt, personal attention to all collection items.												
" ——— "	***UNION BANK** $40-6% *par* 25 68-138 dⓈ‡$'70	H. B. McCORMAC JAS. B. RUSSELL, *Ch. of Bd.*	F. C. THWAITE	G. B. BUSHNELL	FLOYD W. HAINES	100,000	54,450	330,330	83,880	487,160	10,000	43,650	27,850	Balt. Tr. Co., Md. Tr. Co., and Equit. Tr. Co., Balt.
		Save time and get service on Collections and Credit Reports by sending FEE IN ADVANCE: *Plain sight drafts, 15c; Credit Reports, 50c.* 3% Interest on Savings Accounts. TRY US.												
" ——— "	Winchester Clearing House (*Members indicated by a* ★)	H. D. Fuller	W. G. Hardy											
Windsor 371 Isle of Wight P20	Farmers Bank, Inc. ⓈT‡$'19 6% 68-567	W. H. Johnson	Lorenzo Bailey	S. T. Holland		20,000	24,540	259,670	1,880	192,310	———	5,100	108,680	N. City, N. Y.; Norfolk N. Bk. Com. & Trusts, Norfolk; Am. Bk. & Tr. Co., Suffolk.
▲Wise 1112 Wise D5	First National Bank ‡'01 68-458	C. F. Bruce	R. T. Flahary	E. B. McElroy	C. F. Alderson	25,000	38,000	200,000	———	170,000	30,000	———	77,000	Fifth Third Un. Tr. Co., Cin.
Wolftown 65 Madison I13	Farmers State Bank ⓈT‡$'20 $130-6% *par* 100 68-588	W. A. Hood	W. L. Early	W. J. Gibson	———	23,500	10,290	120,790	3,610	119,510	16,930	4,200	17,550	N. Bk. & Tr. Co., Charlottesville.
▲Woodstock 1552 Shen'doah F12	**NATIONAL BANK OF WOODSTOCK** 68-232 dⓈ•‡'05 $70-6% *par* 50	P. S. RHODES, *Ch. of Bd. and Pres.*	S. E. BOYER	W. E. BOYER	———	50,000	15,690	274,280	28,520	285,030	12,800	35,220	35,420	Chase N., N. Y.; Md. Tr. Co., Balt. State-Plan. Bk. & Tr. Co., Rich.
" ——— "	**SHENANDOAH NAT. BANK** $500-24% 68-230 dBⓈ•‡'69 *par* 100	15 CENTS sent to us with each sight draft for prompt, 25 CENTS for each credit report insures prompt, E. W. NEWMAN, *Ch. of Bd. and Pres.*	M. B. WUNDER	A. K. ALBERT	F. G. WOLVERTON	30,000	101,150	637,220	53,600	599,400	131,990	23,080	67,500	Cent. Han. Bk. & Tr. Co., N.Y.; Balt. Tr. Co., Balt.; Dist. N., Wash., D. C.
" ——— "	Shenandoah Val. Ln. & Tr. Co. 4% *par* 100 68-231 ⓈT‡$'99	E. W. Newman, *Ch. of Bd. and Pres.*	M. B. Wunder	W. H. Newman	———	20,000	8,010	164,620	4,470	165,720	13,710	1,590	16,070	Shenandoah N., Woodstock.

THE SEABOARD CITIZENS NATIONAL BANK, NORFOLK.—Collections a Specialty

Digitized for FRASER
https://fraser.stlouisfed.org/
Federal Reserve Bank of St. Louis

FACTS
On Directory Advertising

UNLESS you advertise your bank in the BLUE BOOK, you are running counter to the judgment of NINE OUT OF TEN of the American banks which advertise in bank directories.

TWO OUT OF THREE of such banks set the example of using the BLUE BOOK **exclusively** and treating any other bank directory advertising as useless duplication.

These are not claims but *facts*. No research is necessary to check them—simply compare the BLUE BOOK with its nearest competitor. You'll find as follows:

EXCLUSIVE ADVERTISERS

	Reserve City Banks*	Other Banks	Total
Banks Advertising Exclusively in BLUE BOOK	279	3692	3971
Banks Advertising Exclusively in nearest competitor	80	619	699
Difference in favor of BLUE BOOK	199	3073	3272

ALL ADVERTISERS

Total Banks Advertising in BLUE BOOK	584	4978	5562
Total Banks Advertising in nearest competitor	385	1905	2290
Difference in favor of BLUE BOOK	199	3073	3272

In Exact Percentages

89% of those banks in the United States which buy bank directory advertising, advertise with the Rand McNally Bankers Directory.

63% of the banks in the United States which buy bank directory advertising, advertise *exclusively* in the Bankers Directory.

Note Especially the BLUE BOOK'S Dominating Position with banks *outside* Metropolitan centers.

*Banks located in the 48 reserve cities.

Digitized for FRASER
https://fraser.stlouisfed.org
Federal Reserve Bank of St. Louis

Washington

INDEX TO COUNTIES.

Adams.....K 20
Asotin.....N 24

Benton.....N 16

Chelan.....G 13
Clallam.....F 3
Clark.....P 7
Columbia....N 22
Cowlitz.....N 6

Douglas.....H 16

Ferry.....D 20
Franklin....M 19

Garfield....M 23
Grant.....J 17
Grays Harbor..I 3

Island.....E 7

Jefferson.....G 3

King.....H 9
Kitsap.....H 7
Kittitas.....J 13
Klickitat....P 13

Lewis.....M 8
Lincoln.....H 20

Mason.....I 5

Okanogan....D 16

Pacific.....M 3
Pend Oreille..D 23
Pierce.....K 8

San Juan.....D 6
Skagit.....D 9
Skamania.....O 9
Snohomish...F 10
Spokane.....H 22
Stevens.....D 22

Thurston.....K 6

Wahkiakum...N 4
Walla Walla..N 20
Whatcom....C 10
Whitman.....K 23

Yakima.....M 13



A. S. Pratt & Sons, Inc.—Specialists in Government Bonds
WASHINGTON, D. C.

See Back of Washington, D. C. Map

for FRASER
ser.stlouisfed.org
Reserve Bank of St. Louis

WHO'S WHO?

IN banking, more than in any other business, personality is the controlling factor. Banking plants are very much alike. Banking practices are pretty well standardized. One check is very much like another. All $10.00 bills are essentially the same. The difference between banks is the difference between bankers. The more you know about the officers and directors of a bank, the more distinctive and useful information you have about the bank itself. All this information appears in the pages of this Directory. Study it before you write and before you travel. Use it to inform your associates, to develop your subordinates, to widen the horizon of your business

for FRASER
aser.stlouisfed.org

Number under Name of Bank is the New Transit Number given to each bank in U. S. exclusively by The Rand McNally Bankers' Directory, under the authority of The American Bankers Ass'n.

VIRGINIA—Continued

Non-Bank Towns with Nearest Banking Point (Indexed Acces.), Lawyers, Laws (indexed) in back of this volume. For Interest Rates, Holidays, etc., see Laws.

Town and County. ▲County Seats. Entire State in No. 5 Fed. Res. Dist.	●Mem. A.B.A. ²⁰New $State †Priv. ‡Mem. State B. Ass'n. [Estab. ◆Fed. Res. Depts: T-Trust B-Bond d-Safe Dep. ⓢSav. $Last Sale %Div.	President.	Vice-President.	Cashier.	Ass't Cashier.	Liabilities. Paid-up Capital	Surplus and Profits	Deposits	Other Liabilities	Resources. Loans and Discounts	Bonds and Securities	Miscellaneous	Cash & Exchanges, Due from Banks	Principal Correspondents.
▲Wytheville ... 3327 Wythe P 2	First National Farmers Bank $240–10% 68–175 ⓢ†•‡'05	C. W. Gleaves .... R. L. Peirce, *Ch.*	W. B. Cassell ..... S. B. Campbell M. L. Harrison	J. M. Graham	.....	$ 200,000	$ 111,050	$1 301 920	$ 141,300	$1 171 070	$ 178,810	$ 56,470	$ 347,910	Cent. Han. Bk. & Tr. Co., **N. Y.**; 1st N. Ex., Rich.; Lynchburg N. Bk. & Tr. Co. Lynchburg.
	(Consolidation of First National Bank and Farmers Bank of Southwest Virginia)													
" ..... "	Wythe County National Bank $110 *par* 100 68–682 dⓢ•‡'24	W. M. Martin	R. P. Johnson	W. B. Rorrer	.....	50,000	10,000	250,000	20,000	227,000	24,000	34,000	45,000	Lynchburg N. Bk. & Tr. Co., Lynchburg; 5th 3d Un. Tr. Co., Cin.
▲Yorktown .... 480 York N 20	First National Bank ..ⓢ•‡'20 6% *par* 100 68–576	S. R. Curtis	W. T. Wainwright.	C. G. Fletcher	J. S. Cornick	25,000	63,960	645,560	27,000	275,590	291,040	15,230	179,660	Chase N., N. Y.; Schmelz N., Newport News.
Zuni ..... 220 Isle of Wight P 19	Bank of Zuni ..... dⓢ‡$'18 6% *par* 100 68–544	R. A. Horne	W. C. Andrews	S. Leon Lewis	Mary B. Lewis	15,000	2,500	90,330	7,400	58,780	200	4,400	51,850	Far. Bk. of Nansemond, Suffolk.

F.R.D. 12 $ Seattle
$p Spok. P Port.

WASHINGTON

Aberdeen ... 21,723 $ Grays Harbor K 3	American National Bank *par* 100 98–32 dⓢ•‡'27	Gaylord Adams	Wm. E. Lamoreaux	Jas. H. Fuller	K. S. Miller	$ 400,000	$ 116,520	$ 969,070	$ 599,240	$ 767,770	$ 709,420	$ 69,600	$ 538,030	N. City, N. Y.; Cont. Ill. Bk. & Tr. Co., Chi.; U. S. N., Port.; Bk. of Am. N. Tr. & Sav. Assn., San F.
" ..... "	**FIRST NATIONAL BANK IN ABERDEEN** ..... dBⓢ•‡'20 $225 *par* 100 98–31	N. J. BRUEN	W. C. MUMAW	E. T. NATTRASS	GRACE H. REEDER ..	150,000	69,940	1,694,810	169,610	734,890	1,036,920	49,880	262,680	Chase N., N. Y.; Crocker 1st N., San F.; 1st Seat. Dex. Hor. N., Seattle; N. Bk. Tacoma, Tacoma.
" ..... "	Grays Harbor National Bank $300–16% 98–30 dBⓢ†•‡1900 *par* 100	E. K. Bishop ..... Wm. Donovan, *Ch.*	Fred Hulbert ..... T. B. Bruener	W. H. Tucker	R. M. Landberg ... G. W. Ripley	200,000	144,290	2,641,370	251,330	1,407,480	924,680	64,330	840,510	N. City, N. Y.; N. Bk. Com., Seat.; A. & L. P. N., San F.
Addy ..... 325 $p Stevens E 22	Addy State Bank ..... ⓢ‡$'19 98–417	Hugh Waddell	H. R. Spedden	G. H. Inkster	.....	15,000	4,290	49,780	4,310	34,910	23,130	6,400	8,940	1st N., Colville; Old N. Bk. & Un. Tr. Co., Spokane.
Almira ..... 339 $p Lincoln H 19	Almira State Bank ... ⓢ•‡$'02 ◆ 98–209	Julius C. Johnson.	R. J. Stephens	N. K. Nansen	Ray L. Johnson ...	50,000	17,780	156,120	20,400	171,480	32,300	9,110	31,400	Old N. Bk. & Un. Tr. Co., Spokane; Bk. of Calif. N. A., Tacoma.
" ..... "	*Farmers State Bank*	*(Closed September 2*	*2, 1930)*											
Anacortes .... 6564 $ Skagit D 7	Bank of Commerce *par* 20 98–68 dⓢ†•‡$'04	F. D. Cartwright .. W. T. Odlin, *Ch.*	W. F. McCracken..	C. A. Stewart	C. O. Abbey ..... D. E. Deane	50,000	25,000	1,058,390	.....	436,980	476,960	42,170	177,280	Chase N., N. Y.; 1st Seat. Dex. Hor. N., Seattle; W. F. Bk. & Un. Tr. Co., San F.
" ..... "	*Citizens Bank*	*(Consolidated with*	*Bank of Commerce*	*July* 1, 1931)										
Arlington .... 1439 $ Snohomish F 9	Arlington State Bank 98–131 ⓢ•‡$1900	C. E. Bingham	Q. P. Reno	C. H. Tracy	Garnet Kernaghan Bertha Benedict	25,000	14,330	317,350	.....	181,100	77,980	20,260	77,350	Cent. Han. Bk. & Tr. Co., N. Y.; 1st Seattle Dexter Horton N., Seat.; 1st N., Everett.
" ..... "	Citizens State Bank dⓢ•‡$'07 98–132	L. C. Palmer	G. L. Brumby ..... N. P. Peterson	C. W. Hill	.....	30,000	19,630	385,380	.....	190,870	159,240	15,770	69,130	Gty. Tr. Co., N. Y.; Cont. Ill. Bk. & Tr. Co., Chi.; 1st Seattle Dexter Horton N., Seattle.
▲Asotin ..... 697 $p Asotin N 24	Bank of Asotin County 12% *par* 100 98–176 dBⓢ‡$'04	A. E. Clarke	E. Matthes	Leo W. Jesse	.....	25,000	9,300	245,000	.....	109,000	72,640	32,550	64,500	U. S. N. Port.; Old N. Bk. & Un. Tr. Co., Spokane; 1st N., Lewiston, Ida.
Auburn ..... 3906 $ King J 8	AUBURN NATIONAL BANK $125 *par* 100 98–380 dⓢ•‡'15	W. A. HEATH	R. B. PALMER	W. A. McLEAN	J. W. GREGGS	50,000	16,780	431,000	34,270	238,730	189,500	39,150	64,670	Chase N., N. Y.; Bk. of Calif. N. A., Tacoma; Pac. N., Seattle.
" ..... "	*First National Bank*	*(Closed October 27,*	*1930)*											
Ballard ..... $	*(See Seattle)*													

Banks Advertising in this Directory give Prompt Attention to Collections and Correspondence

Number under Name of Bank is the New Transit Number given to each bank in U. S. exclusively by The Rand-McNally Bankers' Directory, under the authority of The American Bankers Ass'n.

WASHINGTON—Continued

Non-Bank Towns with Nearest Banking Point (Indexed Acces.), Lawyers, Laws (indexed) in back of this volume. For Interest Rates, Holidays, etc., see Laws.

Town and County. ▲County Seats. F.R.D. 12: $ Seat. Sp Spok.. P Port.	●Mem. A.B.A. nNew §State †Priv. ‡Mem. State B. Ass'n. [Estab. ◆Fed. Res. Depts: T-Trust B-Bond d-SafeDep. ⓢSav. $LastSale%Div.	President.	Vice-President.	Cashier.	Ass't Cashier.	Liabilities. Paid-up Capital	Surplus and Profits	Deposits	Other Liabilities	Resources. Loans and Discounts	Bonds and Securities	Miscellaneous	Cash & Exchanges, Due from Banks	Principal Correspondents.
Battle Ground 318 P Clarke P7	State Bank of Battle Ground $190-16% 98-359 ⓢ$'14	F. M. Kettenring	C. F. Myers	P. L. Rasmussen	D. E. Crandall	$ 10,000	$ 9,540	$ 112,230	———	$ 66,870	$ 39,340	$ 4,800	$ 20,770	Vancouver N., Vancouver; 1st N., Port.
Bellevue 1213 $ King H9	Bellevue State Bank d ⓢ‡$'29 $175 *par* 115 98-457	C. R. Adams R. W. Shaw, *Ch.*	E. E. Cushing	J. T. Rogers	———	25,000	3,750	47,730	———	53,660	7,730	6,300	8,790	1st Seat. Dexter Horton N., Seat.; 1st N Everett.
▲**Bellingham** 30,823 $ Whatcom C7	***AMERICAN NATIONAL BANK** *par* 100 98-11 d ⓢT●‡'22	I. J. ADAIR	E. B. DEMING C. F. LARRABEE	B. T. DRAKE	G. W. KEAGLE	100,000	116,120	1,730,660	$ 32,000	302,280	950,130	23,280	703,090	**N. City, N. Y.; Cent. Rep. Bk. & Tr. Co., Chi.; Bk. of Calif. N. A. and 1st Seat. Dex. Hor. N., Seattle.**
	"SEND US YOUR BELLINGHAM ITEMS DIRECT." For Prompt Attention.													
" ——— "	***BELLINGHAM NATIONAL BANK** $375-20% *par* 100 98-10 d ⓢT●‡'05	V. A. ROEDER The "Bellingha SATISFACTOR	WILLIAM McCUSH E. P. SANFORD m National" offe Y BANKING SER	H. P. JUKES rs VICE in this terri	E. D. BATES C. E. LUSBY tory.	200,000	397,500	2,420,640	135,000	1,024,010	1,320,940	306,600	501,590	Gty. Tr. Co., N. Y.; Cont. Ill. Bk. & Tr. Co., Chi.; W. F. Bk. & Un. Tr., San F.; 1st Seat. Dexter Horton N., Seattle.
" ——— "	***FIRST NATIONAL BANK** 98-9 d ⓢT●‡'97	E. W. PURDY	J. J. DONOVAN A. M. MUIR	H. C. HEAL O. SELANDER, *Asst.*	C. G. WHITE A. L. OLSEN	500,000	280,220 (*Includes Reserves*)	3,483,490	500,000	1,695,040	2,013,590	143,500	911,590	**Chase N., N. Y.; Cont. Ill. Bk. & Tr. Co., Chi.; N. Bk. Com., Seattle; Crocker N. and Anglo & London Paris N., San F.; U. S. N. and 1st N., Port.**
	WE SOLICIT YOUR COLLECTIONS ON BELLINGHAM AND ALL POINTS IN NORTHWESTERN WASHINGTON. PROMPT RETURNS.													
" ——— "	***NORTHWESTERN NATIONAL BANK** $300-12% *par* 100 98-12 dBⓢT●‡'08	H. B. PAIGE ALL COLLEC US WILL REC	C. K. McMILLIN TIONS AND BAN EIVE PROMPT	P. E. HEAL J. E. OWEN, *A. C.* KING MATTERS AND CAREFUL	W. H. LAWSON I. G. JUDSON ENTRUSTED TO ATTENTION.	100,000	111,390	1,771,230	4,830	788,410	559,740	128,850	510,450	Cent. Han. Bk. & Tr. Co., N. Y.; 1st N., Chi.; 1st Seattle Dexter Horton N., Seattle; Anglo. & London Paris N., San F.
" ——— "	*Union Trust Co. dBⓢT●‡$'25 $135 *par* 100 98-14	McKinley Ellis	P. H. Browne	———	R. A. Miller	100,000	24,630	350,500	———	236,360	89,340	72,050	77,370	Gty. Tr. Co., N. Y.; Peo. Bk. & Tr. Co., Seattle; Dominion Bk., Vancouver, B.C.
" ——— "	Bellingham Clearing House (*Members indicated by a**) Geo. H. Burr, Conrad & Broom, Inc.	E. W. Purdy (Leopold Hotel Bldg.)	———	———	———	———	———	———	———	———	———	———	———	
Bickleton 215 P Klickitat O15	Bank of Bickleton d ⓢT●‡$'08 $240-16% *par* 100 98-212	C. E. Flower	W. G. Faulkner	S. A. Rossier	T. J. Williams	25,000	25,000	140,000	16,000	135,000	55,000	———	35,000	Bk. of Calif. N. A., Tacoma; U. S. N., Port.
Blaine 1642 $ Whatcom B7	Home State Bank d ⓢ●‡$'08 $225-20% 98-99 *par* 100	H. P. Johnson	Albert Still	W. P. Willison	Vida M. Shay	25,000	7,260	390,230	30,960	221,980	159,050	20,120	52,300	Chase N., N. Y.; Met. N., Seattle; 1st N., Bellingham.
Bothell 818 $ King H8	Bothell State Bank d ⓢ●‡$'08 4% *par* 100 98-213	A. G. Worthington	R. O. Worthington Geo. Bosley	Ross E. Worley	Vaughn Bosley	12,500	9,950	398,650	2,500	102,170	211,400	4,090	105,940	1st Seattle Dexter Horton N., Seattle.
Bremerton 10,170 $ Kitsap H6	Bremerton Tr. & Sav. Bank $225-8 *to* 12% 98-377 dBⓢT●‡$'14 *par* 100	Geo. E. Miller J. W. Braman, *Ch.*	R. A. Noyes Marion Garland	Robt. Barlow	Geo. E. Miller, Jr.	50,000	45,380	864,710	———	326,680	421,670	6,070	205,700	Chase N., N. Y.; 1st Seat. Dex. Horton N. and Peo. Bk. & Tr. Co., Seattle.
" ——— "	Citizens Bank d ⓢ●‡$'09 $180-10% *par* 100 98-79	E. C. Ebert	G. R. Fetterman	S. A. McGilvray	W. Buffington	50,000	39,260	829,970	22,500	414,500	314,490	32,370	180,370	Cent. Han. Bk. & Tr. Co., N. Y.; 1st Seattle Dexter Horton N., Seattle; Bk. of Am. N. Tr. & Sav. Assn., San F.
" ——— "	First National Bank d ⓢ●‡'08 $200-12% *par* 100 98-78	T. H. Holmes	Ross Black	Leo Haskell	Conrad Veldee	100,000	41,920 (*Incl. Reserves*)	1,560,990	———	509,720	903,380	34,100	255,700	N. City, N. Y.; Peo. Bk. & Tr. Co., Seattle; A. & L. P. N., San F.
" ——— "	First State Bank d ⓢ●‡$'14 *par* 100 98-372	H. A. Bruenn	Fred Peak	L. H. Brandenberg	———	15,000	5,310	130,030	———	40,980	62,670	11,220	35,470	Pacific N., Seattle; 1st N., Bremerton.
Brewster 413 Sp Okanogan F16	First National Bank d ⓢ●'08 $90-8% 98-214 *par* 100	R. A. Downing H. J. Kerr, *Ch.*	L. E. Monroe	W. G. Morris	Marjorie Merrick	25,000	8,130	128,480	16,250	68,450	59,100	450	46,500	N. Bk. Com., Seattle; 1st N., Okanogan; Spokane & Eastern Tr. Co., Spokane.
Buckley 1052 $ Pierce J9 " ——— "	nCitizens State Bank ⓢ$'31 98-459 *State Bank of Buckley*	A. R. Howland, *Ch. of Bd. and Pres.* (*Closed May 4, 1931*)	E. G. Peterson	J. G. Raley	———	25,000	10,000	———	———	———	———	———	35,000	N. Bk. of Tacoma, Tacoma; Peo. 1st Ave., Seattle.
Buena 309 Sp Yakima M14	Buena State Bank ●†$'19 $110 ◆ 98-408	A. R. Keith	L. I. Barbee	G. W. Keith	G. W. Keith, *Sec.*	25,000	1,500	150,150	———	92,470	25,700	15,790	42,690	1st Seattle Dex. Hor. N., Seattle; 1st N., Yakima.
Burlington 1407 $ Skagit D7	First National Bank $237.50-20% 98-137 dBⓢT●‡'09	E. L. Wilson	C. J. Moen	G. A. Youngquist	———	50,000	28,570	581,780	50,000	311,790	259,690	22,380	116,490	Cent. Han. Bk. & Tr. Co., N. Y.; 1st Seattle Dexter Horton N., Seat.; 1st N., Bellingham and Mt. Vernon.

Banks Advertising in this Directory give Prompt Attention to Collections and Correspondence

Digitized for FRASER
https://fraser.stlouisfed.org
Federal Reserve Bank of St. Louis

Number under Name of Bank is the New Transit Number given to each bank in U. S. exclusively by The Rand-McNally Bankers' Directory, under the authority of The American Bankers Ass'n.

WASHINGTON—Continued

Non-Bank Towns with Nearest Banking Point (Indexed Acces.), Lawyers, Laws (indexed) in back of this volume. For Interest Rates, Holidays, etc., see Laws.

Town and County. ▲County Seats. R.F.D. 12. $, Seat. SP. Spok. P, Port.	●Mem. A.B.A. ⁿNew §State †Priv. ‡Mem. State B. Ass'n. [Estab. ◆Fed. Res. Depts: T-Trust B-Bond d-SafeDep. ⑧Sav. $LastSale%Div.	President.	Vice-President.	Cashier.	Ass't Cashier.	Liabilities. Paid-up Capital	Surplus and Profits	Deposits	Other Liabilities	Resources. Loans and Discounts	Bonds and Securities	Miscellaneous	Cash & Exchanges, Due from Banks	Principal Correspondents.
Camas 4239 P Clarke Q8	Citizens State Bank $150-8% *par* 100 98-416 d⑧●‡$'19	H. S. Clark, *Ch. of Bd. and Pres.*	R. Stoller	Roy H. Dobbs	Edna M. Carkin Jennie Haley	$ 30,000	$ 7,940	$ 298,420	$ 4,500	$ 194,650	$ 80,690	$ 4,290	$ 60,180	U. S. N., Port.; Wash. N., Vancouver.
" ------ "	First National Bank ⑧●‡'08 $180 98-217	O. F. Johnson	C. D. Geer	Clifford C. Gobba	———	50,000	30,240	607,870	49,280	159,740	190,780	7,420	379,460	Chase N., N. Y.; Bk. of Calif. and West Coast N., Port.
Camp Lewis 6,050 $ Pierce J7	(*See Fort Lewis*)													
Carnation 536 $ King H9	Snoqualmie Valley Bank 40% *par* 100 98-315 d⑧●‡$'11	C. Beadon Hall	Isadore V. Hall	Ethel Bagwell	C. H. Yand	10,000	13,820	196,510	———	114,190	75,660	1,790	28,690	Chase N., N. Y.; Met. N. and Pac. N., Seattle.
Cashmere 1473 Sp Chelan I 13	Cashmere State Bank $250-16% *par* 100 98-190 d⑧●‡$'07	Geo. Sussex, Jr.	Grant Paton	Wm. McPherson	H. F. Lowers	50,000	45,790	748,400	2,770	521,890	177,120	38,760	118,190	Cent. Han. Bk. & Tr. Co., N. Y.; 1st Seattle Dex. Hor. N., Seat.; Spok. & East. Tr., Spok., Columbia Valley, Wenatchee.
" ------ "	*Farmers & Merchants Bank*	(*Consolidated with C*	*ashmere State Bank,*	*March* 14, 1931)										
Castle Rock 1239 P Cowlitz N6	Castle Rock Bank d⑧●‡$'04 *par* 100 98-218	M. P. Mason	G. N. Campbell	W. C. Graham	L. R. Ruth	25,000	32,780	466,110	———	107,810	277,370	33,900	104,800	Cent. Han. Bk. & Tr. Co., N. Y.; U. S. N., Port.; N. Bk. of Tacoma, Tacoma.
▲**Cathlamet** 537 P Wahkiakum N5	Wahkiakum County Bank $200-10% *par* 100 98-219 d⑧●‡$'09	E. M. Orth	E. P. Stamm	C. E. Carlson	———	20,000	10,960	289,260	———	94,750	126,640	14,650	84,170	Chase N., N. Y.; U. S. N., Port.; 1st Seattle Dexter-Horton N., Seattle.
Centralia 8058 $ Lewis L6	Farmers & Merchants Bank *par* 100 98-46 d⑧●‡$'11	J. B. Wood	B. H. Johnston W. B. Keir	C. Paul Uhlmann, *V. P. and Cash.*	C. J. Oliver	75,000	45,600	960,000	———	430,000	405,000	———	235,000	N. City, N. Y.; 1st Seat. Dex.-Hor. N., Seat.; Bk. of Cal. N. A. and N. Bk. of Tac., Tacoma; A. & L. P. N. and 1st Crocker N., San F.; 1st N., Port.
" ------ "	First Guaranty Bank, Inc. 98-44 ⑧●‡$'03	Albert Smith	———	———	A. Poundstone F. O. Field	25,000	77,240	666,420	———	316,140	270,680	41,130	140,710	N. City, N. Y.; 1st Seat. Dex.-Hor. N., Seat.; W. F. Bk. & Un. Tr., San F.
" ------ "	**FIRST NATIONAL BANK** $135 *par* 100 98-47 d⑧●‡'15	C. O. Gingrich Jay Agnew, *Ch. of Bd.*	J. D. Wonderly	J. E. Raught	F. L. Breen H. D. Gingrich	100,000	37,350	658,410	99,280	169,940	544,590	59,790	120,720	Chase N., N. Y.; N. Bk. Com. and Bk. of Calif. N. A., Seattle; U. S. N., Port.
Charleston 3383 $ Kitsap H6	(*See Bremerton*)													
▲**Chehalis** 4907 $ Lewis L6	**COFFMAN-DOBSON BANK & TRUST CO.** ◆ 98-59 d⑧T●‡$'84	**N. B. COFFMAN,** *Ch. of Bd. and Pres.* **Oldest Bank in** **Special attentio** **Send your item** *Please send* 15c	**D. T. COFFMAN** **S. W. Washingto** **n given Bill of L** **s direct to us.** *with each sight dra*	**D. T. COFFMAN** **H. S. BENNETT,** *Sec.* **n and largest in** **ading drafts.** *ft for presentation*	**E. LEE DUNLAP** **C. R. MITCHELL,** *Tr.* **dividual responsi** *and* 50c *for Credit*	150,000 *Off.* **bility.** *Reports.*	109,320	1,971,350	1,438,760	1,207,360	470,200	1,528,580	463,290	Chase N., N. Y.; U. S. N., Port.; N. Bk. Com., Peo. Bk. & Tr. Co., and 1st Seat. Dexter Horton N., Seattle; Bk. of Cal. N.A. and N. Bk. of Tacoma, Tacoma; Bk. of Cal. N. A., San F.
" ------ "	**FIRST NATIONAL BK. IN CHEHALIS** $250-12% *par* 100 98-61 dB⑧T●‡'09	**C. O. GINGRICH** **A. E. RICE,** *Ch. of Bd.* **Special attentio** *Sight drafts* 15c **Reliable Credit**	**C. F. ANDERSON** **n given Bill of L** *minimum.* **Reports, 50c in ad**	**A. E. JAEGER** **ading drafts, Cas** **vance.**	**WM. F. NOWADNICK** **h and Time Item**	50,000 **s.**	54,350	914,210	89,890	505,750	347,020	85,400	170,280	Gty, Tr. Co., N. Y.; Bk. of Cal. N. A., Tacoma; 1st Seat. Dex. Hor. N., Seattle; U. S. N., Port.
" ------ "	Security State Bank *par* 100 98-60 dB⑧T●‡$'03	J. W. Alexander, *Ch. of Bd. and Pres.*	J. T. Alexander	J. A. Wright	W. M. Luebke	50,000	43,140	704,940	———	290,380	334,740	35,000	137,960	Chase N., N.Y.; N. Bk. of Tacoma, Tacoma; 1st Seat. Dex. Hor. N., Seat.; U. S. N., Port.
Chelan 1403 Sp Chelan G16	Chelan State Bank d⑧●‡$'19 12% *par* 100 98-403	H. W. Van Slyke	C. E. Whaley	E. W. Ostenberg	T. J. East C. P. McKinnon	15,000	18,000	300,000	———	150,000	105,000	10,000	68,000	Chem. Bk. & Tr. Co., N. Y.; Spok. & Eastern Tr., Spok.; Pacific N., Seat.
" ------ "	Miners & Merchants Bank 12% *par* 100 98-221 d⑧●‡$'02	J. A. Van Slyke	Lloyd Ford	H. C. Ogden	John Van Slyke	25,000	42,810	286,160	———	194,590	86,210	21,790	51,390	Cent. Han. Bk. & Tr. Co., N. Y.; N. Bk. Com., Seattle; 1st N. Tr. & Sav., Spokane.
Cheney 1335 Sp Spokane I 22	**SECURITY NATIONAL BANK** $165-8% *par* 100 98-149 dB⑧●‡'06	**W. J. SUTTON** **C. D. MARTIN** **R. H. MACARTNEY** **AFFILIATED W**	**C. D. MARTIN** **R. H. MACARTNEY** **ITH THE NORT**	**V. E. ROLFE** **E. F. BETZ,** *A. Cash.* **HWEST BANCO**	**FLORENCE RUE** **MATTIE M. STONE** **RPORATION.**	50,000	29,010	693,830	78,690	280,970	442,050	55,120	73,380	Chase N., N.Y.; Spok. & Eastern Tr., Spok.; N. Bk. Co., Seattle; U. S. N., Port.
Chewelah 1315 Sp Stevens E23	Bank of Chewelah d⑧●‡$'11 $150 *par* 100 98-174	Thomas Bowers	E. B. McBride	J. H. Ottmar	Ruth Ottmar	15,000	9,610	169,700	2,000	118,980	36,850	13,240	27,240	Gty. Tr. Co., N. Y.; Am. N., Spok.
" ------ "	First National Bank ⑧●‡'07 $165 98-173	F. L. Reinoehl	A. I. Kulzer	C. A. La Vigne	Thelma Danilson	25,000	7,090	250,310	25,000	154,090	99,700	10,530	43,070	Chem. Bk. & Tr. Co., N. Y.; Old N. Bk. & Un. Tr. Co. and Spokane & Eastern Tr. Co., Spokane.
Clarkston 2870 Sp Asotin M24	State Bank of Clarkston *par* 100 98-141 d⑧●‡$'07	A. E. Clarke	R. E. Densow	E. N. Clark	J. E. Bailey	15,000	28,040	397,260	———	132,750	156,730	13,570	137,260	Spokane & Eastern Tr. Co., Spokane; 1st N., Lewiston, Ida.
Clearlake 1019 $ Skagit D8	First State Bank ⑧‡$'14 *par* 100 98-371	C. E. Bingham, *Ch. of Bd. and Pres.*	Julia R. Bingham	Q. R. Bingham	H. V. Guernsey	10,000	3,940	109,150	———	28,800	39,910	2,820	51,560	Cent. Han. Bk. & Tr. Co., N. Y.; N. Bk. of Com., Seat.; C. E. Bingham & Co. State, Sedro Woolley.
Cle Elum 2508 $ Kittitas J12	Cle Elum State Bank ⑧●‡$'04 98-223	Frank Carpenter	Wm. Rees	Roy Burch	———	50,000	41,350	1,033,230	———	255,620	431,270	12,690	424,990	Cent. Han. Bk. & Tr. Co., N. Y.; 1st Seat. Dext. Hor. N., Seattle.
" ------ "	First National Bank ●‡'14 98-368	W. E. Keehl	James Lane	J. C. Beeson	Jacob Bizyack, Jr.	50,000	60,000	918,000	7,000	134,000	676,000	21,000	204,000	Chase N., N. Y.; 1st Seat. Dex. Hor. N., Seattle.

Banks Advertising in this Directory give Prompt Attention to Collections and Correspondence

Digitized for FRASER

Town and County. ▲County Seats. F. R. D. 12 $ Seattle $p Spok'ne P Portl'd	●Mem. A.B.A. ¤New §State †Priv. ‡Mem. State B. Ass'n. [Estab. ◆Fed. Res. Depts: T-Trust B-Bond d-SafeDep. ⑤Sav. $LastSale%Div.	President.	Vice-President.	Cashier.	Ass't Cashier.	Liabilities. Paid-up Capital	Surplus and Profits	Deposits	Other Liabilities	Resources. Loans and Discounts	Bonds and Securities	Miscellaneous	Cash & Exchanges, Due from Banks	Principal Correspondents.
▲Colfax 2782 $p Whitman K24	**COLFAX NATIONAL BANK** par 100 98-80 d⑧•‡'84	A. F. McCLAINE	W. A. MITCHELL—L. M. SHEFFER	HAROLD DAVIS	A. G. MARION—C. E. SCRIBER—C. S. ZEIMANTZ	$ 200,000	$ 32,660	$ 967,640	$ 245,480	$ 942,190	$ 334,480	$ 33,110	$ 156,010	N. City, N. Y.; Bk. of Cal. N. A., Port.; Spokane & Eastern Tr. Co., Spokane; 1st Seat. Dex. Hor. N., Seat.
	Oldest and Largest Bank in Whitman County. Save time and get service on Collections and Credit Reports by sending FEE IN ADVANCE: *Plain sight drafts, 15c; Credit Reports, 50c.* TRY US.													
" ------ "	Farmers National Bank $140-10% 98-82 d⑧⑤•†'05 par 100	P. B. Stravens	J. J. Miller	E. W. Wagner	Clive E. Roberts—J. R. Stravens	100,000	66,080	981,990	136,120	773,960	284,620	82,610	143,010	Chase N., N. Y.; Old N. Bk. & Un. Tr. Co., Spokane; 1st N., Port.
" ------ "	First Sav. & Trust Bank of Whitman County $100 ◆ 98-81 d⑧⑤†•‡$'08 par 100	H. G. DePledge	H. M. Freeman—Matthew Elliott—C. E. Roberts	Matthew Elliott	----------	75,000	14,040	506,980	---------	389,520	52,680	57,170	96,660	Chem. Bk. & Tr. Co., N. Y.; Spok. & Eastern Tr. Co., Spok.; 1st Seat. Dex. Hor. N., Seat.
College Place 445 $p Walla Walla O21	Citizens Bank d⑧§'19 6% par 100 98-405	S. D. Smith	T. A. Williams	W. W. Wasser	O. H. Martin	25,000	16,000	140,000	---------	110,000	20,000	---------	50,000	Chase N., N. Y.; Un. Bk. & Tr. Co. and Peoples State, Walla Walla; U. S. N., Port.
Colton 269 $p Whitman M24	Security State Bank ⑧•‡$'06 par 100 98-224	M. Schultheis	B. F. Druffel	W. O. Druffel	E. J. Fallon	25,000	6,340	258,570	---------	172,300	62,630	8,520	46,460	Cent. Han. Bk. & Tr. Co., N. Y.; Spokane & Eastern Tr. Co., Spokane; 1st N., Pullman.
▲Colville 1803 $p Stevens D22	Colville Valley Bank ⑧•§'29 98-455	Chas. P. Lund	F. L. Grinstead	F. W. Dickey	P. F. Schroeder	50,000	33,750	394,480	90,000	196,510	207,750	29,990	133,970	Chase N., N. Y.; N. Bk. of Com., Seat.; Am. Bk., Spok.
" ------ "	First National Bank par 100 98-129 d⑧⑤•‡'06	Hugh Waddell	H. R. Spedden	A. L. Rogers	J. B. Rogers—T. A. Lynch	60,000	22,620	723,560	90,000	337,050	411,670	44,580	102,880	Chase N., N. Y.; Old N. Bk. & Un. Tr. Co., Spokane; 1st Seat. Dex. Hor. N., Seattle.
Concrete 736 $ Skagit D10	State Bank of Concrete $165-10% 98-227 ⑧•‡$'15	G. A. Campbell—E. P. Lucas, *Ch.*	Richard Thompson	W. D. Ross	----------	10,000	26,440	303,270	2,500	85,590	170,050	8,800	77,770	1st Seat. Dex. Hor. N., Seattle; C. E. Bingham & Co. State, Sedro Woolley.
Connell 321 $p Franklin L19	State Bank of Connell $150-15% 98-228 d⑤•‡$'07 par 100	R. L. Olds	F. A. Hart	E. J. Kinzer	R. W. Duncan	15,000	11,760	137,320	---------	57,750	80,700	6,150	19,480	Chase N., N. Y.; Old N. Bk. & Un. Tr. Co., Spok.
Conway 204 $ Skagit E8	First National Bank $120 par 100 98-383 d⑧•†'15	John L. Melkild	Jas. O'Hearne	A. W. Garborg	----------	25,000	6,630	203,250	46,990	132,700	117,210	4,300	27,660	1st Seat. Dex. Hor. N., Seattle; 1st N., Mt. Vernon.
Cosmopolis 1493 $ Grays Harbor K3	First National Bank d⑧•†'24 par 100 98-452	C. A. Pitchford	E. C. Stone	H. H. Holmes	----------	25,000	26,450	191,780	34,220	40,910	187,110	12,860	36,560	Nat. Bk. of Com., Seattle; Grays Harbor N., Aberdeen.
Coulee 420 $p Grant H17	Security State Bank d⑧•‡$'23 $110 par 100 ◆ 98-409	Chas. Schemmel	John R. Lewis	T. H. Twining	----------	25,000	6,510	80,320	---------	53,630	26,600	7,410	24,190	Spokane & Eastern Tr. Co., Spokane.
▲Coupeville 277 $ Island E7	Everett Trust & Savings Bank 98-230 d⑤†•‡$1900	----------	----------	C. H. Ruthford, *Mgr.*	----------	(*Branch of Everett, Wash.*)								1st Seat. Dex. Hor. N., Seattle.
Creston 216 $p Lincoln G20	Creston State Bank d⑧•‡$'02 $182-6% par 100 98-231	C. E. Funkhouser, *Ch. of Bd. and Pres.*	----------	R. M. Funkhouser	----------	25,000	10,000	137,500	22,600	114,200	43,300	14,800	22,800	Old N. Bk. & Un. Tr. Co., Spok.
Custer 314 $ Whatcom B7	Custer State Bank d⑧‡$'14 $100 par 100 98-370	J. F. Tarte	B. M. Behme	C. R. Behme	----------	10,000	2,250	85,750	---------	43,930	32,760	6,910	14,390	1st Seat. Dex. Hor. N., Seattle; Northw. N., Bellingham.
▲Davenport 987 $p Lincoln H21	Lincoln County State Bank $125-7% ◆ 98-145 d⑧⑤•‡$'01 par 100	J. L. Thayer, *Ch. of Bd. and Pres.*	C. L. Canfield	C. E. Funkhouser	A. V. Shanks	50,000	32,110	341,800	64,900	374,920	68,830	14,600	30,450	Chase N., N. Y.; 1st Seat. Dex. Hor. N., Seattle; Old N. Bk. & Un. Tr. Co., Spok.
▲Dayton 2528 $p Columbia N22	Broughton National Bank $140 par 100 98-94 ⑧•‡'09	C. J. Broughton	C. B. Polly	S. H. Butler	V. R. Payne	100,000	62,640	476,300	52,940	297,420	207,910	5,670	180,880	Chase N., N. Y.; 1st Seat. Dexter Horton N., Seattle; U. S. N., Port.; Old N. Bk. & Un. Tr. Co., Spok.
" ------ "	Columbia National Bank $300-15% 98-93 d⑤†•‡'82 par 100	J. D. Ankeny	George W. Jackson	J. G. Israel	----------	100,000	100,000	979,680	65,000	813,640	161,910	21,250	247,880	Chase N., N. Y.; 1st N., Seat. and Port.; Old N. Bk. & Un. Tr. Co., Spokane.
Deer Park 1009 $p Spokane F23	First State Bank ⑧•‡$'07 $100 98-233	O. F. Kelly	O. G. Follevaag	E. E. Wood	----------	25,000	7,710	233,730	6,000	146,800	61,030	15,500	49,120	Chase N., N. Y.; Spokane & Eastern Tr. Co., Spokane.
Dishman 406 $p Spokane H24	Community State Bank $125 par 100 98-392 d⑧⑤•‡$'16 (*Formerly Community State Bank, Valleyford,*)	C. H. Tart, *Ch. of Bd. and Pres.*	H. N. Fogle	B. C. Telyea	----------	25,000	8,620	192,710	15,000	131,710	68,190	7,170	34,780	Spok. & Eastern Tr. Co., and Old N. Bk. & Un. Tr. Co., Spok.
Dryden 617 $p Chelan H14	Dryden State Bank ⑧•‡$'19 par 100 98-425	R. B. Field	*Wash.*) Hubert Remley—Sol. Reiman	D. H. Neher	----------	20,000	4,190	88,320	1,100	66,710	21,570	9,970	15,350	Spok. & East. Tr., Spok.; 1st Seat. Dex. Hor. N., Seat.; Col. Val., Wenatchee.
Duvall 200 $ King H9	Duvall State Bank d⑧•‡$'12 par 100 98-353	C. Beadon Hall	E. Samzelius	J. I. Miller	----------	15,000	7,410	135,230	---------	65,710	55,240	5,750	30,940	Chase N., N. Y.; Pac. N., Seattle.
E. Stanwood 330 $ Snohomish E8	National Bank of East Stanwood 98-194 d⑧•‡'10 $250-10% par 100	Peter Henning, *Ch. of Bd. and Pres.*	I. A. Rygg—Chas. E. Yngve	C. R. Amundson	L. M. Amundson	25,000	16,740	283,750	24,990	181,320	125,440	7,020	36,710	1st Seat. Dex. Hor. N., Seat.; Citiz. Secur. N., Everett; 1st N., St. P.
Eatonville 912 $ Pierce K8	Eatonville State Bank $250-20% par 100 98-344 d⑧•‡$'13	F. M. Roberts	J. P. Weter	G. T. Hagen	----------	10,000	16,710	207,370	1,530	110,320	73,090	5,900	46,300	Bk. of Cal. N. A., Tacoma; 1st Seat. Dex. Hor. N., Seattle.
Edmonds 1165 $ Snohomish G8	State Bank of Edmonds $185 par 100 98-237 d⑧•‡$'07	Geo. E. Hanson	O. C. Sorensen	H. V. Allen	O. N. Sorensen	25,000	18,970	304,990	3,640	104,550	171,450	18,710	57,890	Chase N., N. Y.; N. Bk. Com., Seattle; 1st N., Everett.

Digitized for FRASER
https://fraser.stlouisfed.org
Federal Reserve Bank of St. Louis

Number under Name of Bank is the New Transit Number given to each bank in U. S. exclusively by The Rand-McNally Bankers' Directory, under the authority of The American Bankers Ass'n.

WASHINGTON—Continued

Non-Bank Towns with Nearest Banking Point (Indexed Acces.), Lawyers, Laws (indexed) in back of this volume. For Interest Rates, Holidays, etc., see Laws.

Town and County. ▲County Seats. F.R.D. 12: $.Sea.Br. $P Spok. P Port.	●Mem. A.B.A. ⁿNew §State †Priv. ‡Mem. State B. Ass'n. [Estab. ◆Fed. Res. Depts: T-Trust B-Bond d-Safe Dep. ⓢSav. $Last Sale %Div.	President.	Vice-President.	Cashier.	Ass't Cashier.	Liabilities. Paid-up Capital	Surplus and Profits	Deposits	Other Liabilities	Resources. Loans and Discounts	Bonds and Securities	Miscellaneous	Cash & Exchanges, Due from Banks	Principal Correspondents.
Edwall ..... 275 $p Lincoln I 21	Bank of Edwall ..... d⓪•‡$'02 $190–10% *par* 100 98–238	B. W. Hughes	Hermann Koch	W. K. Harper	.....	$ 25,000	$ 10,880	$ 110,340	.....	$ 80,840	$ 13,020	$ 22,120	$ 30,230	Old N. Bk. & Un. Tr. Co., Spokane.
Elberton ..... 125 $p Whitman K 24	*Elberton State Bank*	(*Sold to Farmers N*	*ational Bank, Colfa*	*x, Wash. December*	*24, 1930)*									
Elk ..... 515 $p Spokane F 24	*Elk State Bank*	(*Voluntary liquidat*	*ion, effective Januar*	*y 19, 1931)*										
▲**Ellensburg** .. 4621 $ Kittitas K 14	**FARMERS BANK** .. d⓪•‡$'06 $200–12% ◆ 98–64 *par* 100	C. C. McGranahan . D. W. S. Ramsay, *Ch.*	Fred C. Schnebly ..	J. C. Sterling	C. E. Robinson	100,000	75,000	1,060,000	.....	490,000	478,000	37,000	230,000	Chase N., N. Y.; N. Bk. Com., Seattle; Am. Tr. Co., San F.
" ..... "	**NAT'L BK. OF ELLENSBURG** $140–6% 98–62 d⓪•‡'95 *par* 100	O. A. Fechter	D. A. Linder	J. H. Johnson	.....	50,000	14,820 (*Incl. Res.*)	367,340	$ 50,000	238,120	168,760	17,950	57,330	Chem. Bk. & Tr. Co., N. Y.; 1st Seat. Dex. Hor. N. and Peo. Bk. & Tr. Co., Seattle; Yakima Valley Bk. & Tr. Co., Yakima.
" ..... "	**WASHINGTON NATIONAL BANK** $200–12% 98–63 d⓪ⓢ⓵•‡'02 *par* 100	**C. W. JOHNSONE** **C. H. STEWART** *Ch.* **The facilities of this bank enable us to offer exceptional service to banks and individuals having business in the "KITTITAS VALLEY."** *Send 15c with each sight draft and 50c for Credit Reports.*	**A. L. B. DAVIES** **V. J. BOUILLON**	**A. L. B. DAVIES**	**R. L. FISCHER**	**100,000**	**27,590**	**1,098,320**	**107,170**	**584,670**	**479,120**	**67,830**	**201,450**	Chase N., N. Y.; Pac. N., Seattle; Wells Fargo Bk. & Union Tr. Co., San F.; Old N. Bk. & Union Tr. Co., Spokane.
Elma ..... 1545 $ Grays Harbor K 4	Bank of Elma ..... d⓪•‡$'03 *par* 100 98–126	A. D. Devonshire ..	W. H. France	E. L. France	.....	25,000	30,080	540,190	770	202,390	250,100	15,500	128,960	N. City, N. Y.; N. Bk. of Tacoma, Tacoma; N. Bk. Com., Seattle; 1st N., Port. and San F.
" ..... "	First National Bank ... d •‡'10 *par* 100 98–127	D. T. Coleman	James Glancey	C. C. Calavan	A. H. Fleming	25,000	6,680	243,080	.....	108,460	123,220	1,350	41,730	Cent. Han. Bk. & Tr. Co., N. Y.; 1st Seat. Dex. Hor. N., Seat.
Endicott ..... 512 $p Whitman K 22	Bank of Endicott .. d⓪⓵•‡$'03 98–241	Isaac Neace	C. L. Wakefield ...	Louis Eilert	M. A. Sherman, Jr..	60,000	30,000	307,120	.....	275,340	33,000	7,210	81,570	Spok. & East. Tr. Co., Spok.; Cont. Ill. Bk. & Tr. Co., Chi.; 1st N., Port.; Colfax N., Colfax.
Entiat ..... 214 $p Chelan H 14	Entiat State Bank ..... •‡$'12 98–357	Wm. G. Hughes ...	P. M. Martin	W. D. Wilson	Edythe C. Wilson .	10,000	5,990	70,190	5,000	56,110	18,410	2,410	14,250	Cent. Han. Bk. & Tr Co., N. Y.; Spok. & East. Tr., Spok.; N. Bk. Com., Seat.; Col. Val., Wenatchee.
Enumclaw .... 2084 $ King J 8	Enumclaw National Bank $165–12% 98–158 ⓢ•‡'10 *par* 100	B. R. Kibler, *Ch. of Bd. and Pres.*	Otto Tamm	Fay E. Smith	Walter Blake	50,000	30,000	620,000	.....	198,000	380,000	29,750	94,000	Gty. Tr. Co., N. Y.; 1st Seat. Dex. Hor. N., Seattle; Bk. of Cal. N. A., Tacoma.
" ..... "	First National Bank d⓪•‡'04 $200–7% 98–157 *par* 100	A. C. Johansen	A. G. Hanson	S. B. Lafromboise .	F. M. Murkowski ..	60,000	34,070	837,160	36,100	324,540	92,920	6,250	143,610	N. Y. Tr. Co., N. Y.; N. Bk. of Tacoma, Tacoma; 1st Seat. Dex. Hor. N., Seattle.
▲**Ephrata** ..... 516 $p Grant J 17	First National Bank $110 *par* 110 98–400 d⓪•‡'18	Louis Schneider ...	William M. Clapp ..	L. A. Nixon	J. S. Niles	25,000	6,080	137,150	19,270	88,450	84,990	3,850	10,220	1st Seat. Dex. Hor. N., Seattle; Columbia Valley Bk., Wenatchee.
▲**Everett** ..... 30,567 $ Snohomish F 8	**CITIZENS SECURITY NAT'L BANK** ..... d⓪⓵•‡'13 6% *par* 100 98–4	N. L. Thompson .. H. O. Siler, *1st V.P.*	A. R. Metz ..... O. A. Torgerson	Frank L. Cooper, *V. P. and Cash.* C. W. Butler, *V. P. and Tr. Off.*	A. D. Stevenson ... Leo Wilson A. J. Madden, *A. Cash. and A. Tr. Off.*	200,000	36,900	2,531,360	208,520	1,363,670	1,068,930	158,000	386,180	N. City, N. Y.; Bk. of Calif., N. A. and 1st Seat. Dexter Horton N., Seattle; Wells Fargo Bk. & Union Tr. Co., San F.
" ..... "	**EVERETT TRUST & SAV. BK.** 98–3 ⓢ⓵•‡$'02	W. C. Butler ..... E. C. Olson, *V. P.*	Robert Moody ..... W. M. Jenkins L. L. Crosby	E. G. Startup ..... G. S. Aldrich, *V. P.*	C. W. Johnson ..... C. A. Craft	200,000	74,350 (*Trust D*	3,044,270 *epartmen*	16,460 *t resourc*	1,657,830 *es, $8,554*	1,084,910 *,793)*	107,790	484,530	Chase N. and N. City, N. Y.; Cont. Ill. Bk. & Tr., Chi.; Wells Fargo Bk. & Un. Tr. Co., San F.; 1st Seat. Dex. Hor. N., Seattle.
" ..... "	**FIRST NATIONAL BANK** *par* 100 98–1 d⓪⓵•‡'92	W. C. Butler ..... Wm. Howarth, *V. P.* L. L. Crosby, *V. P.* Robert Moody, *V. P.*	J. J. McNamara ... J. A. Norway C. A. Welday, *A. V. P.* H. D. Sloan, *A. V. P.*	J. A. Norway ..... L. T. Jones, *A. C.*	H. J. Anderson .... H. F. Carleton F. B. Huddle	*Branche* 500,000	*s at Hew* 670,900	*itt and L* 11 616 710	*ombard S* 150,030	*t., Everet* 6,581,150	*t and Co* 2,554,770	*uperville,* 297,840	*Wash.* 3,503,880	Cent. Han. Bk. & Tr. Co., N. City, and Chase N., N. Y.; Cont. Ill. Bk. & Tr. Co., Chi.; Crocker-1st N. and W. F. Bk. & Un. Tr. Co., San F.; N. Bk. of Com., and 1st Seat. Dexter Horton N., Seattle; 1st N., St. P.; Northw. N., Minpls.
Everson ..... 295 $ Whatcom B 8	Nooksack Valley State Bank $240–8% *par* 100 98–242 ⓢ•‡$'06	C. R. Farnsworth ..	J. C. Richendrfer .	Ray C. Ham	H. D. Likely	15,000	9,100	137,800	1,000	100,400	26,500	9,300	26,700	Gty. Tr. Co., N. Y.; Peo. Bk. & Tr., Seattle; Union Tr., Bellingham.
Fairfield ..... 381 $p Spokane I 24	Bank of Fairfield ... d⓪•‡$'05 $200–15% *par* 100 98–243	Henry Treede, *Ch. of Bd. and Pres.*	C. L. Moad	O. E. Moss ..... Wm. Wernz, *A. C.*	Grace A. Willman . Carl Akland	25,000	18,350	384,900	.....	292,820	68,050	3,650	63,740	Cont. Ill. Bk. & Tr. Co., Chi.; Spokane & Eastern Tr. Co. and Old. N., Spokane.
Farmington .. 344 $p Whitman J 25	Farmington State Bank $125–6% 98–456 ⓢ•‡$'29 *par* 100	J. B. Taggart	J. O. Torpey	C. E. Hayfield	G. A. Bennett	25,000	7,770	164,920	.....	79,440	65,380	4,200	48,660	Old N. Bk. & Un. Tr. Co., Spok.
Ferndale ..... 752 $ Whatcom C 7	Citizens Bank ..... d⓪•‡$'20 6% *par* 110 98–427	W. E. Shrader	J. A. Shields	.....	Freda D. Fassett ..	25,000	3,970	141,410	5,000	87,420	53,200	13,550	21,200	Chase N., N. Y.; 1st Seat. Dexter Horton N., Seattle; Bellingham N., Bellingham.
" ..... "	First National Bk. ... d⓪•‡'04 *par* 100 98–245	Percy Hood	John Slater	E. R. Campbell	M. F. Hastings, Jr.	25,000	28,000	583,790	2,000	378,430	135,660	50,780	73,920	Cent. Han. Bk. & Tr. Co., N. Y.; 1st Seat. Dex. Hor. N., Seattle; 1st N., Bellingham
Fort Lewis ... 6050 (*Tacoma P. O.*) $ Pierce J 7	Army National Bank d⓪•‡'20 $230–20% *par* 100 98–401	J. T. Gregory	J. E. Pinkham	J. E. Pinkham	Riley Kuehn	25,000	27,030	482,420	7,000	219,560	174,710	5,500	141,690	Chase N., N. Y.; N. Bk. of Tacoma' Tacoma.

Banks Advertising in this Directory give Prompt Attention to Collections and Correspondence

Number under Name of Bank is the New Transit Number given to each bank in U. S. exclusively by The Rand-McNally Bankers' Directory, under the authority of The American Bankers Ass'n.

WASHINGTON—Continued

Non-Bank Towns with Nearest Banking Point (Indexed Acces.), Lawyers, Laws (indexed) in back of this volume. For Interest Rates, Holidays, etc., see Laws.

Town and County. ▲County Seats. F.R.D. 12. $. Seattle Sp. Spokane P. Port.	●Mem. A.B.A. ⁿNew §State †Priv. ‡Mem. State B. Ass'n. [Estab. ◆Fed. Res. Depts: T-Trust B-Bond d-SafeDep. ⑤Sav. $LastSale%Div.	President.	Vice-President.	Cashier.	Ass't Cashier.	Liabilities. Paid-up Capital	Surplus and Profits	Deposits	Other Liabilities	Resources. Loans and Discounts	Bonds and Securities	Miscellaneous	Cash & Exchanges, Due from Banks	Principal Correspondents.
▲Friday Harbor 601 $ San Juan D5	San Juan County Bank 12% *par* 100 98-246 d⑤●‡$'93	Gene C. Gould	C. M. Tucker	Cecil L. Carter	B. O. Cahail	$ 35,000	$ 27,060	$ 578,070	$ 140	$ 252,990	$ 263,790	$ 20,960	$ 102,540	N. City, N. Y.; Bk. of Cal. N. A., N. Bk. Com., and 1st Seat. Dex. Hor. N., Seattle.
Garfield 703 Sp Whitman K24	*(Absorbed by State National Bank January 23, 1931)*													
" ------ "	State National Bank d⑤●‡'02 $150-10% *par* 100 98-165	E. C. Johnson, Jr.		Don M. Johnson		50,000	24,530	333,410	------	236,870	47,070	17,420	106,570	Cont. Ill. Bk. & Tr. Co., Chi.; Old N. Bk. & Un. Tr. Co., Spokane.
Georgetown $ King H8	*(See Seattle)*													
Gig Harbor 216 $ Pierce K8	First National Bank d⑤‡'27 $120 *par* 100 98-454	N. C. Nielsen	Ross Black P. H. Peyran	R. Van Osterhout		25,000	4,730	201,370	2,850	34,680	162,370	6,920	29,970	N. Bk. of Tacoma, Tacoma; Pacific N., Seattle.
▲Goldendale 1116 P Klickitat P13	*National Bank of Goldendale*	*(Consolidated with Pioneer State Bank June 9, 1931)*												
" ------ "	Pioneer State Bank d⑤●‡$'26 $200-8% *par* 100 98-151	A. C. Keefhaver C. E. Crooks, *V. P.*	John R. McEwen A. E. Coley	J. J. Fry	M. W. Beck J. C. Kaidera	50,000	35,480	982,080	61,160	676,340	233,440	13,680	205,250	Cent. Han. Bk. & Tr. Co., N. Y.; U. S. N., Port.; 1st Seat. Dex. Hor. N., Seattle.
Grandview 1085 Sp Yakima N16	First National Bank d⑤●‡'10 *par* 100 98-249	A. L. Thiele	D. W. Brackett	Ray A. Tate	R. M. Fleming	25,000	7,580	361,410	------	163,620	104,340	20,230	105,800	Yakima N., Yakima; Old N. Bk. & Un. Tr. Co., Spokane.
Granger 568 Sp Yakima N15	Union Bank ⑤●‡$'05 *par* 100 98-250	S. J. Craig	J. H. Alford	W. M. Christensen		10,000	2,750	69,040	------	31,950	32,400	3,320	14,110	Yakima N., Yakima; Old N. Bk., Spokane; 1st Seat. Dex. Hor. N., Seattle.
Granite Falls 495 $ Snohomish F9	Granite Falls State Bank $110-4% *par* 100 98-251 d⑤●‡$'07	John H. Curtis	Ulrich Scherrer	Geo. D. Thompson		15,000	3,820	102,310	------	70,300	23,470	8,120	19,240	Chase N., N.Y.; Peo. Bk. & Tr. Co., Seattle; Citiz. Sec. N., Everett.
Greenacres 707 Sp Spokane H24	*Fruitgrowers State Bank*	*(Absorbed by Community State Bank, Dishman, Wash.)*												
Hamilton 252 $ Skagit D9	Hamilton State Bank ‡$'14 98-367	H. A. Moore	F. G. Slipper	M. J. Smith		10,000	3,530	88,540	5,820	29,010	51,670	5,050	22,160	N. City, N. Y.; N. Bk. Com., Seattle.
Harrington 519 Sp Lincoln I20	Harrington State Bank $190-12% 98-187 d⑤●‡$'04 *par* 100	John E. Russell, *Ch. of Bd. and Pres.*	H. O. Gilliland	Jake Hopp, Jr.	L. C. Bailey	30,000	10,040	238,290	970	169,250	46,580	13,050	50,420	Old N. Bk. & Un. Tr. Co., Spokane.
Hartline 170 Sp Grant H18	Hartline State Bank ●‡$'03 *par* 100 88-254	J. W. Schrock	H. T. Jones	H. T. Jones		25,000	5,000	35,000	------	36,000	14,000	------	7,000	Cont. Ill. Bk. & Tr. Co., Chi.; Old N. Bk. & Un. Tr. Co., Spokane; 1st Seat. Dex. Hor. N., Seat.
HillyardStationSp	*(See Spokane, Wash.)*													
Hoquiam 12,766 $ Grays Harbor K2	Bank of Hoquiam d⑤J●‡$'25 $225-6% *par* 100 ◆ 98-41	F. G. Foster	R. D. Emerson A. G. Rockwell	A. G. Rockwell R. E. Johnson, *A. C.*	M. M. Pattison, *A. C. and Tr. Off.*	100,000	101,620	1,634,420	261,860	922,650	662,360	142,880	370,010	N. City and Bk. of Am. N. A., N. Y.; Metropolitan N., Seat.
" ------ "	First National Bk. d⑤J●‡'89 $100-27% *par* 20 98-39	Gaylord Adams	C. G. Blagen	R. E. Dawdy L. O. Curtis, *A. C.*	R. M. Trough N. G. Gregerson	300,000	172,470	2,463,860	596,500	1,094,390	2,246,840	72,000	119,600	N. City, N. Y.; Cont. Ill. Bk. & Tr. Co., Chi.; N. Bk. of Com., Seat.; A. & L. P. N., San F.; U. S. N., Port.
Hunters 214 Sp Stevens F20	Hunters Exchange State Bank 8% 98-256 d⑤●‡$'19	Hugh Waddell, *Ch. of Bd. and Pres.*	Henry R. Spedden	H. C. Cardle	J. G. Glasgow	15,000	7,500	105,000	2,500	80,000	25,000	5,000	20,000	1st N., Chi. and Colville; Old N. Bk. & Un. Tr. Co., Spokane.
Ilwaco 750 P Pacific N2	First National Bank ⑤●‡'24 $140-8% 98-428	S. C. Lochrie	F. A. Duncan	E. D. Dungan		25,000	8,550	295,520	19,700	87,040	186,870	20,640	54,210	U. S. N., Port.
Ione 594 Sp Pend Oreille C23	Ione State Bank d⑤●‡$'09 $150-10% *par* 130 98-257	T. S. Jayne E. Thompson, *Ch.*	Geo. Brown J. A. McIntyre	E. Thompson	Ethel Briggs	15,000	3,000	188,560	2,910	104,940	60,840	10,780	32,900	Chase N., N. Y.; Old N. Bk. & Un. Tr. Co. and Spok. & East. Tr., Spokane.
Issaquah 763 $ King H9	Issaquah State Bk. d⑤●‡$'13 $130-8% *par* 100 98-259	A. J. Peters	J. H. Gibson	Theo. Kinnune	W. L. Peters	25,000	11,480	353,120	15,000	217,700	124,520	18,340	44,040	Irv. Tr. Co., N. Y.; 1st Seat. Dex. Hor. N. and Peo. Bk. & Tr. Co., Seattle.
Kalama 940 P Cowlitz O18	Kalama State Bank d⑤‡$'16 10% *par* 100 98-389	G. N. Campbell	Edw. Schauble	C. H. Windnagle		30,000	25,180	366,700	------	114,380	192,540	29,460	85,510	U. S. N., Port.; 1st Seat. Dex. Hor. N., Seat.
▲Kelso 6260 P Cowlitz O6	**COWLITZ VALLEY BANK** $250 *par* 100 ◆ 98-445 d⑤●‡$'21	Wallace Huntington	J. S. Robb	L. M. Cleek	A. G. Manke	30,000	42,670	412,380	------	167,650	223,330	18,880	75,190	Irv. Tr. Co., N. Y.; Bk. of Calif. N. A., Port.; 1st Seat. Dex. Hor. N., Seat.
" ------ "	**FIRST NATIONAL BANK** $150-12% 98-107 d⑤●‡'07 *par* 100	C. C. Bashor	A. F. V. Davis	H. C. Dunham	W. E. Stone	100,000	26,400	702,490	30,000	289,860	292,900	81,630	194,500	Chase N., N. Y.; U. S. N., Port.; 1st Seat. Dex. Hor. N., Seattle; N. Bk. of Tacoma, Tacoma.
Kennewick 1519 Sp Benton O18	First National Bank d⑤●‡'07 $150 *par* 100 98-147	O. A. Fechter	A. F. Brown	E. C. Tweet	Jay Bliss	50,000	7,330	405,040	50,360	210,530	190,140	22,260	89,800	Irv. Tr. Co., N. Y.; 1st N., Port.; Peo. Bk. & Tr. Co., Seattle; Spokane & Eastern Tr. Co., Spokane.
Kent 2320 $ King I8	**FIRST NATIONAL BANK** *par* 100 98-108 d⑤●‡'12	F. T. Jenks	H. B. Madison M. W. Morrill	M. W. Morrill	J. H. Leach	50,000	25,170	874,690	50,000	408,390	405,240	51,580	134,640	Cont. Ill. Bk. & Tr. Co., Chi.; Pac. N., Seattle.
" ------ "	**KENT NATIONAL BANK** $275-30% *par* 100 98-109 d⑤●‡'06	J. A. Oliver	W. H. Overlock, Jr.	W. A. Harn	F. J. Desmet	40,000	16,730	541,000	40,000	237,490	271,670	36,320	92,250	N. City, N. Y.; 1st Seat. Dex. Hor. N. and N. Bk. of Com., Seattle.
Kirkland 1714 $ King H8	First National Bank d⑤●‡'20 *par* 100 98-440	F. M. Roberts	J. P. Weter O. S. Penney	C. A. Shinstrom		25,000	25,700	549,700	6,790	340,000	122,250	15,840	129,100	1st Seat. Dex. Hor. N., Seattle.
Kittitas 244 $ Kittitas K14	Kittitas State Bank d⑤●‡$'11 6% *par* 100 98-340	G. W. Snodgrass	M. Schorman	R. C. Grochow		25,000	5,600	50,400	6,000	59,000	12,500	5,500	10,000	Met. N., Seattle; Wash. N., Ellensburg.
La Center 219 P Clarke P7	La Center State Bank d⑤$'11 8% *par* 100 98-334	F. F. Myers	G. Alfred Button A. A. Harrison	C. A. Button	P. A. Pederson	10,000	8,500	84,000	------	59,000	27,000	3,500	13,000	U. S. N., Port.; Wash. N., Vancouver.
La Conner 549 $ Skagit E7	La Conner State Bank ●‡$'12 10% 98-354	A. I. Dunlap	F. P. Tillinghast	G. A. Cornwall		25,000	32,650	214,150	630	138,850	87,790	1,750	44,040	Chase N., N. Y.; 1st N., Mt. Vernon; N. Bk. of Com., Seattle.

Banks Advertising in this Directory give Prompt Attention to Collections and Correspondence

Digitized for FRASER
https://fraser.stlouisfed.org
Federal Reserve Bank of St. Louis

Number under Name of Bank is the New Transit Number given to each bank in U. S. exclusively by The Rand-McNally Bankers' Directory, under the authority of The American Bankers Ass'n.

WASHINGTON—Continued

Non-Bank Towns with Nearest Banking Point (Indexed Acces.), Lawyers, Laws (indexed) in back of this volume. For Interest Rates, Holidays, etc., see Laws.

Town and County. ▲County Seats. F.R.D. 12; S. Seat. Br. Sp. Spok. P. Port.	●Mem. A.B.A. ²New §State †Priv. ‡Mem. State B. Ass'n. [Estab. ◆Fed. Res. Depts: T-Trust B-Bond d-SafeDep. ⓢSav. $LastSale%Div.	President.	Vice-President.	Cashier.	Ass't Cashier.	Liabilities. Paid-up Capital	Surplus and Profits	Deposits	Other Liabilities	Resources. Loans and Discounts	Bonds and Securities	Miscellaneous	Cash & Exchanges, Due from Banks	Principal Correspondents.
Lacrosse 471 Sp Whitman K22	First State Bank d ⓢ ● ‡ $ '11 $150-10% *par* 100 ◆ 98-266	Al Camp	G. O. Camp	Ira M. Camp	W. C. Darden	$ 60,000	$ 23,680	$ 352,060	$ 60,420	$ 354,050	$ 72,150	$ 23,370	$ 46,590	Old N. Bk. & Un. Tr. Co., Spokane; Colfax N., Colfax; U. S. N., Port.
Lake Stevens 415 S Snohomish F9	Bank of Lake Stevens 98-253 d ⓢ ● ‡ $ '10	W. P. Bell	F. L. Cooper	C. G. Cockburn		10,000	10,790	131,040		76,020	48,000		19,250	Peo. N. Bk. & Tr. Co., Seattle; Citiz. Secur. N., Everett.
Lamont 130 Sp Whitman J22	Lamont State Bank ⓢ ● ‡ $ '08 98-267	R. W. McCall	W. W. Shields	E. A. Shields		10,000	13,170	87,000	11,020	81,970	13,990	2,400	22,840	1st N. Tr. & Sav. and Spok. & East. Tr., Spok.
Langley 268 S Island F7	Langley State Bank $100 *par* 100 98-362 d ⓢ ● ‡ $ '13	E. E. Peterson	J. H. Guffey	E. E. Noble	E. E. Noble, Jr.	10,000	6,530	107,270		67,350	31,360	7,600	17,280	Citiz. Secur. N., **Everett**; N. Bk. Com., Seattle.
Latah 284 Sp Spokane I 24	Bank of Latah ⓢ ● ‡ $ '07 *par* 100 98-268	Wm. A. McEachern, *Ch. of Bd. and Pres.*	C. P. Lang	Helen B. Peirson	W. A. Wolf	15,000	6,480	69,520	2,500	54,050	22,000	6,560	10,880	Chase N., N. Y.; Spok. & East. Tr. Co., Spokane; Bk. of Cal. N. A., Port.
Leavenworth 1415 Sp Chelan H13	**LEAVENWORTH STATE BANK** 98-123 d ⓢ ● ‡ $ '10 $310-16% *par* 100	R. B. Field	M. W. Starks T. J. Day	Henry Woldtvet	J. A. Woods	25,000	45,220	368,600	2,890	310,030	48,820	12,880	69,990	Chase N., N. Y.; Cont. Ill. Bk. & Tr. Co., Chi.; 1st Seat. Dex. Hor. N., Seat.; Spok. & East. Tr., Spok.
Lind 730 Sp Adams K20	First National Bank d ⓢ ● '06 *par* 100 98-172	H. E. Gritman, *Ch. of Bd. and Pres.*	J. T. Dirstine O. H. Greene	H. S. Snead	J. F. Gibson	35,000	14,550	197,200	14,340	104,410	103,860	16,320	36,500	**N. City, N. Y.**; 1st Seat. **Dex. Hor. N.**, Seattle; Spok. & East. Tr. and Old N. Bk. & Un. Tr. Co., Spok.; 1st N., Ritzville.
Longview 10,652 P Cowlitz O5	**FIRST NATIONAL BANK** $150-6% 98-451 d ⓢ ‖ ● † '23 *par* 100	L. L. Goodrich	S. M. Morris	M. R. Couch	D. R. Laird	125,000	42,910	1,058,680	53,880	369,250	493,190	70,780	347,240	Chase N., N. Y.; 1st Seat. Dex. Hor. N., Seat.; A. & L. P. N., San F.; 1st N. and U. S. N., Port.; Com. Tr. Co., Kan. City.
" —— "	*Lumbermans Bank & Tr. Co.*	(*Closed July* 29, 1913)												
Lyman 441 S Skagit D9	Lyman State Bank ⓢ ‖ ‡ $ '12 $125-8% 98-355	W. M. Kirby	H. A. La Plant	F. C. Fellows	E. L. Fellows	10,000	6,790	157,380		100,320	40,800	3,100	26,950	1st Seattle **Dexter Horton N., Seattle**; C. E. Bingham & Co. State, Sedro Woolley.
Lynden 1564 S Whatcom B7	First National Bank d ⓢ ● † '05 20% *par* 100 98-270	P. M. Serrurier	T. A. Serrurier B. C. Crabtree	W. B. Vander Griend	W. L. Boomer	50,000	23,870	683,450	86,850	568,880	181,470	34,700	59,120	Chase N., N. Y.; 1st Seat. Dex. Hor. N., Seattle; Bk. of Nova Scotia, Vancouver, B. C.; 1st N., Bellingham.
" —— "	Peoples State Bank ● ‡ $ '20 $200-8% *par* 100 98-442	J. W. Stearns	J. P. Boerhave	J. Van Dalfsen	D. P. Stearns	40,000	27,290	238,740	33,000	216,410	77,710	3,020	41,890	Cent. Han. Bk. & Tr. Co., N. Y.; Peo. Bk. & Tr. Co., Seattle; Bellingham N., Bellingham.
Mabton 423 Sp Yakima N15	Community State Bank $150 *par* 100 98-414 d ⓢ ● ‡ $ '19	S. F. Ganders,	I. E. Foss	E. B. Brewer		25,000	14,640	156,290	13,490	159,840	22,210	1,900	25,480	1st Seat. Dex. Hor. N., Seattle; 1st N., Port.; Yakima Valley Bk. & Tr. Co., Yakima.
Malden 375 Sp Whitman J23	Farmers & Merch. State Bk. 6% 98-154 ⓢ $ '08	Ole Melhus	Charles Peterson	R. E. Gullick		20,000	7,000	75,000		65,000	20,000		20,000	Cent. Han. Bk. & Tr. Co., N. Y.; Cont. Ill. Bk. & Tr. Co., Chi.; Bk. of Cal. N. A., Seattle; Ex. N., Spokane.
Marcus 583 Sp Stevens C21	Guaranty State Bank d ⓢ ● ‡ $ '10 20% *par* 100 98-284	Hugh Waddell	E. K. Moore	E. S. Moore	E. K. Moore	10,000	9,120 (*Incl. Res.*)	99,060		51,960	31,070	6,440	28,700	Old N. Bk. & Un. Tr. Co., Spokane; **1st N., St. P. and Colville.**
Marlin 297 Sp Grant I19	Farmers Bank of Krupp ● ‡ $ '06 98-264	John Erickson	H. C. Erickson	A. M. Amende		10,000	1,000	45,800	11,240	36,680	16,490	7,360	7,520	1st Seat. **Dexter Horton N., Seat.**; Spokane Eastern Tr. Co., Spokane.
Marysville 1354 S Snohomish F8	Marysville State Bank *par* 100 98-273 d ⓢ ● ‡ $ '91	L. C. Smith	C. E. Munn	E. E. Colvin		25,000	24,180	374,160	6,610	129,020	198,700	12,170	90,060	N. City, N. Y.; N. Bk. Com., Seattle; 1st N., Everett.
McCleary 1320 S Grays Harbor I4	Bank of McCleary d ⓢ ● ‡ $ '21 $150 98-444 *par* 100	Henry McCleary	Wm. McCleary	G. R. Gilchrist		25,000	11,110	134,180		50,480	81,140	1,270	37,390	Capitol N., Olympia; N. Bk. Com., Seattle; Mellon N., Pitt.
Medical Lake 1671 SP Spokane H22	First National Bank d ⓢ ● '04 *par* 100 98-274	B. W. Hughes	A. E. Reid	F. H. Kirchhoffer	Lester Lefevre	25,000	12,610	183,500	27,070	99,660	112,500	11,700	24,320	Chase N., N. Y.; Old N. Bk. & Un. Tr. Co., Spokane.
Metaline Falls 316 Sp Pend Oreille B23	Metaline Falls State & Sav. Bk. *par* 100 98-275 ⓢ ● ‡ $ '11	J. R. Neelands	R. A. Bailey	O. E. Havens		10,000	2,500	130,350		73,880	37,190	2,750	29,030	N. City, N. Y.; Spokane & Eastern Tr. Co., Spokane.
Millwood 493 Sp Spokane H23	Spokane Valley State Bank $120-8% 98-433 d ⓢ ● $ '20 *par* 100	W. A. Brazeau	A. L. Lowell	R. K. Wheeler	E. K. Carstens	25,000	7,130	173,390	1,950	89,880	71,750	5,250	40,580	Chase N., N. Y.; Old N. Bk. & Un. Tr. Co., Spokane.
Monroe 1570 S Snohomish G9	First National Bank d ⓢ ● † '04 $300-8% *par* 100 98-120	——	B. J. Lobdell	R. W. Jellison	J. A. Kindle	25,000	8,910	379,000	8,000	45,230	241,800	2,450	131,430	Cent. Han. Bk. & Tr. Co., N. Y.; 1st Seat., Dex. Hor. N., Seattle; 1st N., Everett.
" —— "	Monroe National Bank $125 *par* 100 98-121 d ⓢ ● † '09	Whit H. Clark	Arthur Bailey	O. G. Dorcas		25,000	7,240	219,210	25,000	116,100	103,210	13,000	44,150	1st Seat. Dex. Hor. N., Seattle; Citiz.-Security N., Everett.
▲**Montesano** 2460 S Grays Harbor K3	First National Bank in Montesano 98-90 d ⓢ ● † '01 *par* 100	D. T. Coleman F. A. Tarr, *V. P.*	W. E. Johnson B. G. Cheney J. L. McKenzie	Roger Hughes	Flora Blanch	50,000	12,870	479,970	52,000	225,920	259,770	40,090	69,070	Cent. Han. Bk. & Tr. Co., N. Y.; 1st Seat. Dex. Hor. N., Seat.
" —— "	Montesano State Bank 32% *par* 100 98-89 d ‖ ⓢ ● ‡ $ '97	A. D. Devonshire W. H. France, *Ch.*	F. W. Byles E. L. France	W. H. France	R. B. Kemp H. G. Bernard	50,000	84,760	1,094,810	16,220	563,680	463,210	20,000	198,900	N. City, N. Y.; N. Bk. Com., Seattle; Crocker 1st N., San F.; N. Bk. Tacoma, Tacoma.
Morton 461 S Lewis M8	State Bank of Morton $130-8% 98-338 ⓢ ● ‡ $ '11 *par* 100	L. F. Phelps	Jos. Moorcroft	H. S. Crothers	G. H. Samuelson	12,000	3,000	166,160	480	75,150	65,920	6,040	34,540	Chase N., N. Y.; N. Bk. Com., Seattle; N. Bk. of Tacoma, Tacoma; Coffman-Dobson Bk. & Tr. Co., Chehalis.

Banks Advertising in this Directory give Prompt Attention to Collections and Correspondence

Number under Name of Bank is the New Transit Number given to each bank in U. S. exclusively by The Rand-McNally Bankers' Directory, under the authority of The American Bankers Ass'n.

WASHINGTON—Continued

Non-Bank Towns with Nearest Banking Point (Indexed Acces.), Lawyers, Laws (indexed) in back of this volume. For Interest Rates, Holidays, etc., see Laws.

Town and County. ▲County Seats. F.R.D.12;S.Seat.Br. SP. Spok. P. Port.	●Mem.A.B.A. ⁿNew §State †Priv. ‡Mem. State B. Ass'n. [Estab. ◆Fed. Res. Depts:T-Trust B-Bond d-SafeDep.ⓢSav.$LastSale%Div.	President.	Vice-President.	Cashier.	Ass't Cashier.	Liabilities. Paid-up Capital	Surplus and Profits	Deposits	Other Liabilities	Resources. Loans and Discounts	Bonds and Securities	Miscellaneous	Cash & Exchanges,Due from Banks	Principal Correspondents.
▲Mount Vernon $ Skagit E7 3690	**FIRST NATIONAL BANK** 20% *par* 100 98–95 dⓢT•‡'89	R. G. Hannaford N. J. Moldstad, *Ch.*	John A. Munch, *Inactive*	H. A. Moldstad	H. Van Tinker R. C. Moen	$ 100,000	$ 73,210	$1 276 720	$ 5,640	$ 400,220	$ 679,770	$ 28,070	$ 347,500	Chase N., N. Y.; N. Bk. of Com., Seattle; A. & L. P. N., San F.; Mellon N., Pitt.
" ------ "	**SKAGIT NATIONAL BANK** *par* 100 98–347 dBⓢT•‡'11	F. C. Pickering E. Branchflower, *Ch.*	G. O. Moen Frank H. Jenne	L. Glenn Davis	J. C. MacGinnitie Grover Larson	100,000	59,630 (*Incl. Re* s.)	1,388,290		590,720	537,930	40,500	378,780	Chase N., N. Y.; 1st Seat. Dexter Horton N. and Peo. Bk. & Tr. Co., Seattle.
Moxee City 283 Sp Yakima M14	Moxee State Bank $175 *par* 100 98–378	L. H. Desmarais	Wm. Rivard	J. E. McGrath	Guy G. Fitch	10,000	5,840	73,430	25,070	62,150	29,040	6,190	16,920	1st N. Tr. & Sav., Spok.; 1st Seat. Dexter Horton N., Seat.; Yakima Val. Bk. & Tr. Co., Yakima.
Naches 423 Sp Yakima L13	Naches State Bank d ⓢ•‡$'10 $150–10% *par* 100 98–277	T. E. Forsyth	S. G. Allan	J. R. Reynolds	E. G. Littel	25,000	7,000	151,310		106,860	28,650		44,220	1st Seattle Dex. Hor. N., Seattle.
▲Newport 1080 Sp Pend Oreille E24	Farmers State Bank d ⓢ•‡$'19 $100 98–421	M. Fox, Sr.	W. F. Bowman F. W. Vawter	C. M. Johanson	C. S. Peterson	25,000	4,110	135,500	3,670	56,500	68,390	15,880	27,500	Gty. Tr. Co., N. Y.; Spokane & Eastern Tr. Co., Spok.; 1st Seat. Dex. Hor. N., Seat.
" ------ "	Security State Bank ⓢ•‡$'08 98–156	G. W. Sutherland	E. W. Anderson	A. M. Tourtellotte	E. E. Jones	25,000	32,260	520,800	1,710	152,160	313,790	21,830	91,980	Chase N., N. Y.; 1st N. Tr. & Sav. and Old N. Bk. & Un. Tr. Co., Spok.
Nooksack 293 $ Whatcom B8	*Farmers & Merchants State Bank* (*Closed May* 25, 193 1)													
North Bend 548 $ King I 10	State Bank of Northbend $450–20% 98–278 dⓢ•‡$'13 *par* 100	W. C. Weeks	A. W. Pratt	C. J. Rud	Fannie Meusburger	10,000	15,950	200,380		108,670	73,190	7,760	36,700	Chem. Bk. & Tr. Co., N. Y.; 1st Seat. Dex. Hor. N., Seattle.
Oakesdale 637 Sp Whitman J23	Commercial State Bank *par* 100 98–169 dⓢ•‡$'91	H. W. Hanford		P. C. Kerr		25,000	94,280	395,760		231,950	175,360	15,070	92,660	Chase N., N. Y.; Spok. & East. Tr., Spok.; Bk. of Cal. N. A., Port.
Oak Harbor 362 $ Island E6	Oak Harbor State Bank 10% *par* 100 98–280 ⓢ•‡$'09	Robt. Moody	L. L. Crosby	J. M. Pratt	Barney Riksen	15,000	14,170	164,380		70,170	90,940	3,310	29,130	Chase N., N. Y.; 1st N., Everett.
Oakville 469 $ Grays Harbor K5	Oakville State Bank d ⓢ•‡$'09 $150–10% *par* 100 98–281	J. E. Fitzgerald, *Ch. of Bd. and Pres.*	Albert Smith	E. R. Fitzgerald	Elizabeth Wilcox	10,000	8,000	125,000	1,550	26,470	74,530	12,840	30,700	1st Gty., Centralia; 1st N., Seat.
Odessa 830 Sp Lincoln I 19	Security State Bank *par* 100 ◆ 98–282 dⓢ•‡$'30	H. C. Phillips	J. C. Janikula	Hy. W. Rieke H. G. Cordes, *A. C.*	H. H. Rieke E. H. Roeders	50,000	15,000	600,000	200,000	665,000	125,000	25,000	50,000	Old N. Bk. & Un. Tr. Co., Spokane.
▲Okanogan 1519 Sp Okanogan E17	Commercial Bank d ⓢ•‡$'90 $90 *par* 100 ◆ 98–192	P. D. Smith, *Ch. of Bd. and Pres.*	Wm. Baines	J. E. Bassett	H. MacArthur Katharine Roberts	50,000	11,120	224,020	47,430	179,670	79,820	42,650	28,860	Cent. Han. Bk. & Tr., N. Y.; 1st N. Tr. & Sav., Spok.; 1st Seat. Dex. Hor. N., Seat.
" ------ "	First National Bank $150–8% 98–191 dBⓢT•‡'09 *par* 100	Harry J. Kerr	J. R. Everett	H. Gordon Kerr	W. R. Drewry Ann Carlson	50,000	13,480	636,860	49,710	292,340	231,320	37,020	189,370	Cent. Han. Bk. & Tr. Co., N. Y.; Spok. & East. Tr. Co., Spok.; N. Bk. Com., Seat.; Col. Val., Wenatchee.
▲Olympia 11,733 $ Thurston K5	***CAPITAL NATIONAL BANK** $700–20% *par* 100 98–49 dⓢT•‡'90	C. J. LORD **Oldest, Largest** **Our facilities en** *Fee in advance: P*	W. J. FOSTER H. C. LUCAS **and Best Equippe** *lain sight drafts* 15c:	W. H. BRACKETT **d Bank in Thurst** *ceptional service.*	S. E. MOWELL T. PARKER **on County.** *credit reports* 50c.	100,000	190,750	2,641,110	100,000	1,090,890	969,290	191,000	780,670	Chase N., N. Y.; 1st N., Chi.: N. Bk. Com., Seattle: Crocker 1st N. and Anglo and London, Paris N., San F.
" ------ "	***The OLYMPIA NATIONAL BANK** $215–8% 98–50 dBⓢT•‡1900 *par* 100	O. M. GREEN, *Ch.of Bd.and Pres.* **SEND US YOUR** **Plain Sight Dra**	E. M. McCROSKEY W. H. DRAHAM **"OLYMPIA" IT** **PERSONAL A** **fts 15 cents; Cre**	O. T. OLSEN J. C. MINSHULL, *V. P. and Tr. Off.* **EMS DIRECT F** **TTENTION.** **dit Reports 50 ce**	S. R. JONES N. N. VAUGHAN **OR PROMPT** **nts.**	125,000	60,340	2,922,970		982,380	1,008,900	163,960	953,060	Chem. Bk. & Tr. Co., N. Y.; 1st Seat. Dexter Horton N. and Bk. of Calif., Seattle; Spok. & Eastern Tr. Co., Spok.
" ------ "	*Security Bank & Trust Co.*	(*Merged with Olymp*	*ia National Bank, J*	*une* 27, 1931)										
" ------ "	Olympia Clearing House (*Members indicated by a* ★)	O. T. Olsen	Chas. H. Kroger	R. I. Gage, *Sec. and Mgr.*										
Omak 2547 Sp Okanogan E17	Citizens State Bank ⓢ•‡$'19 $130–10% *par* 100 98–410	Soren Petersen, *Ch. of Bd. and Pres.*	Arthur Lund W. S. Shumway	E. W. Champion	C. A. Ringheim	25,000	13,220	377,230	3,900	247,490	85,420	4,430	82,000	Chase N., N. Y.; 1st Seat. Dex. Hor. N., Seat.; Spok. & East. Tr., Spokane.
Opportunity 415 Sp Spokane G24	*Opportunity State Bank*	(*Closed January* 24, 1931)												
Oroville 800 Sp Okanogan B17	Bank of Oroville d ⓢ•‡$'05 $100 98–198	C. F. Richardon	A. W. Johnston			15,000	2,860	105,460		33,490	62,080	7,000	20,750	Cent. Han. Bk. & Tr. Co., N. Y.; 1st Seattle Dex. Hor. N., Seattle; Columbia Valley, Wenatchee; Old N. Bk. & Un. Tr., Spok.

Banks Advertising in this Directory give Prompt Attention to Collections and Correspondence

Digitized for FRASER
https://fraser.stlouisfed.org
Federal Reserve Bank of St. Louis

Town and County. ▲County Seats. F.R.D. 12: S. Seattle Sp. Spok. P. Port.	●Mem. A.B.A. ⁿNew §State †Priv. ‡Mem. State B. Ass'n. [Estab. ◆Fed. Res. Depts: T-Trust B-Bond d-SafeDep. ⑧Sav. $LastSale%Div.	President.	Vice-President.	Cashier.	Ass't Cashier.	Liabilities. Paid-up Capital	Surplus and Profits	Deposits	Other Liabilities	Resources. Loans and Discounts	Bonds and Securities	Miscellaneous	Cash & Exchanges, Due from Banks	Principal Correspondents.
Orting 1109 S Pierce K8	Orting State Bank d⑧●‡$'13 $180–12% 98–285 *par* 100	M. E. Callendar	C. W. Van Scoyoc	C. W. Van Scoyoc	W. F. Thompson	$ 10,000	$ 5,950	$ 148,200	$ 2,150	$ 12,590	$ 99,330	$ 2,230	$ 52,160	Chase N., N. Y.; N. Bk. of Tacoma, Tacoma; 1st Seattle Dexter Horton N., Seattle.
Outlook 239 Sp Yakima N15	Outlook State Bank d⑧●$'09 $100 *par* 100 98–287	Thos. J. Roady	———	H. E. Schroeder	May Schroeder	10,000	1,560	42,520	4,500	36,910	5,890	7,160	8,610	Chase N., N.Y.; 1st N., Seattle.
Palouse 1151 Sp Whitman K25	Farmers State Bank d⑧●‡$'09 *par* 100 98–125	A. L. Maxwell	C. M. Mecklem	J. L. Montzheimer	———	25,000	9,520	98,020	38,720	108,170	25,080	21,680	16,340	Spokane & Eastern Tr. Co., Spokane.
" "	Security National Bank d⑧●‡'89 98–124	M. D. McPherson	R. L. Smith	Allan Lamphere	J. C. Langdon Mary Fagan	50,000	24,980	488,160	50,000	282,440	236,450	15,950	78,300	Old N. Bk. & Un. Tr. Co., Spok.
▲Pasco 3496 Sp Franklin N18	Bank of Commerce ⑧●‡$'26 $150–10% 98–453 *par* 100	L. L. Stringham	L. B. Wood	C. H. Brewer	M. E. Heard	50,000	12,000	480,000	———	200,000	210,000	8,000	124,000	Cent.-Han. Bk. & Tr. Co., N. Y.; Spok. & Eastern Tr. Co.. Spok.; 1st N., Port.; N. Bk. of Com., Seat.
Pateros 486 Sp Okanogan F15	Methow Valley Bank *par* 100 98–350 d⑧●‡$'12	E. F. Johnson, *Ch. of Bd. and Pres.*	———	O. A. Johnson	Robert Dunbar	20,000	5,600	116,000	———	75,000	42,000	6,600	18,000	N. City, N. Y.; 1st Seat. Dexter Horton N., Seattle; Columbia Valley, Wenatchee.
Pe Ell 891 S Lewis M4	Pe Ell State Bank d⑧●‡$'14 $145–12% *par* 100 98–288	D. T. Coffman, *Ch.*	———	J. H. Ditz	———	15,000	3,560	119,060	4,410	50,890	52,570	8,700	29,870	1st Seat. Dex. Horton N., Seattle; Coffman-Dobson Bk. & Tr. Co., Chehalis.
Pine City 84 Sp Whitman J23	Pine City State Bank ⑧●‡$'14 $75–8% *par* 100 ◆ 98–289	F. J. Wilmer	W. O. Palmer A. H. Gustin	Henry Smith	———	25,000	3,370	83,120	6,000	90,240	———	16,920	10,330	Spokane & Eastern Tr. Co., Spokane; Whitman Co. N., Rosalia.
▲Pomeroy 1600 Sp Garfield M23	*Farmers National Bank*	(*Closed May* 16, 1911)												
" "	Knettle State Bank ●‡$'03 $147–10% *par* 100 98–116	L. N. Knettle	———	Geo. Burlingame	L. G. Davis	50,000	33,850	532,950	———	305,740	58,600	5,470	246,990	Gty. Tr. Co., N. Y.; U. S. N., Port.; Old N. Bk. & Un. Tr. Co., Spokane.
" "	Pomeroy State Bank ●‡$'91 *par* 100 ◆ 98–115	W. B. Morris	———	J. H. Brockman	H. R. Boyles	50,000	185,070	692,090	———	506,130	133,320	8,190	279,510	Chase N., N. Y.; 1st N., Chi. and Port.; A. & L. P. N., San F.; 1st Seat. Dex. Hor. N., Seat.; Old N. Bk. & Un. Tr. Co., Spok.
▲Port Angeles S Clallam F7 10,188	First National Bank in Port Angeles d⑧†●‡'02 $250–12% *par* 100 98–101	B. N. Phillips O. A. Kuppler, *Ch. of Bd.*	D. McInnes R. S. Jensen	F. O. Fountain H. M. Fisher, *V. P.*	Marion Morison	100,000	85,370	1,670,490	54,870	815,490	728,330	35,360	331,550	N. City, N. Y.; Cent. Rep. Bk. & Tr. Co., Chi.; Pac. N., and N. Bk. Com., Seattle; Canadian Bk. of Com., Victoria.
" "	Washington State Bank *par* 100 98–422 d⑧●‡$'19	W. J. Taylor	S. J. Lutz J. C. Hansen	Origen Williams, *V. P. and Cash.*	F. P. Henson G. W. Ralston	75,000	35,000	1,350,000	35,800	706,500	297,400	53,800	438,100	N. City, N. Y.; 1st Seat. Dex. Hor. N., Seat.; Anglo-Calif. Tr. Co., San F.
▲Port Orchard 1145 S Kitsap I6	Kitsap County Bank ●‡$'08 98–290	Thomas Ross	T. C. Baldwin	F. E. Langer	J. R. Walsh	20,000	7,920	494,590	5,330	196,000	238,580	5,590	87,670	Irv. Tr. Co., N.Y.; 1st Seat. Dexter Horton N. and N. Bk. Com., Seattle.
▲Port Townsend S Jeff'son F6 3979	American National Bank $120 *par* 100 98–458 d⑧●‡'29	E. A. Oatman	Wm. H. Hill H. M. Merriam	H. Sanford Saari	———	50,000	10,770	253,580	25,000	120,930	176,630	10,090	31,690	N. City, N. Y.; 1st N., Pt. Angeles; Pac. N., Seat.
" "	First National Bank d⑧●‡'83 10% *par* 100 98–65	Jas. G. McCurdy O. C. O'Rear, *Ch.*	F. J. Bailey Geo. Welch	C. J. Flint	A. F. Anderson	75,000	51,880	1,515,680	58,780	545,670	903,240	22,370	230,060	Cent.-Han. Bk. & Tr. Co., N. Y.; Cont. Ill. Bk. & Tr. Co., Chi.; 1st Seat. Dexter Horton N. and Pacific N., Seattle; A. & L. P. N., San F.
Poulsbo 584 S Kitsap H7	First National Bank ⑧●‡'09 $185–20% 98–291	F. E. Langer	H. Slippern	G. I. Johnson	Signe Fosse	25,000	17,080	454,820	5,000	118,180	273,010	1,000	110,690	Chase N., N. Y.; 1st Seattle Dexter Horton N., Seattle.
▲Prosser 1569 Sp Benton O16	Prosser State Bank d⑧●‡$'02 *par* 100 98–138	E. W. R. Taylor	Willis Mercer	R. E. Wise	G. O. Bastien	40,000	22,770	454,870	950	231,660	194,360	17,950	74,630	Chase N., N. Y.; Cont. Ill. Bk. & Tr. Co., Chi.; 1st Seat. Dex. Hor. N., Seat.
Pullman 3322 Sp Whitman L24	**FIRST NATIONAL BANK** $210 *par* 100 98–87 ⑧†●‡'87	F. C. FORREST "SEND US YO UR PULLMAN I TEMS DIRECT." COLLECTIONS, BILL OF LADI NG DRAFTS, CA ITEMS REMIT TED FOR ON D AY OF PAYMEN	O. L. WALLER J. O. PATTERSON	A. L. STONER	H. E. SHELTON SH, AND TIME T.	75,000	78,240	893,210	75,000	536,060	310,890	87,190	187,310	Chase N., N. Y.; 1st N. Tr. & Sav. and Spok. & East. Tr. Co., Spok.; 1st Seattle Dexter Horton N., Seattle; U. S. N., Port.
" "	**PULLMAN STATE BANK** $200–10% ◆ 98–86 d⑧†●‡$'92 *par* 100	J. L. METSKER FIRST AND O LDEST ESTABLI SHED BANK Special attentio n given bill of lad ing drafts	H. KIMBROUGH	GEO. H. GANNON	G. G. OLDFIELD, *A. C. and Tr. Officer*	50,000	33,690	729,290	———	512,780	166,920	26,780	106,510	Chase N., N. Y.; Am. N. and Old N. Bk. & Un. Tr. Co., Spokane; N. Bk. of Com., Seat.
Puyallup 7094 S Pierce J8	**CITIZENS STATE BANK** $250–12% ◆ 98–57 d⑧●‡$'98 *par* 100	J. M. Jones, *Ch. of Bd. and Pres.*	W. A. Linklater	T. L. Davidson	O. M. Baldwin	50,000	30,030	563,460	32,420	355,150	176,130	42,140	102,490	N. Y. Tr. Co., N. Y.; Bk. of Cal. N. A., Tacoma; N. Bk. Com., Seattle.
" "	Puyallup State Bank 10% ◆ 98–58 d⑧†●‡$'96	F. Alspaugh	C. W. Schuh	R. C. Gregory	C. O. Gregory	50,000	27,980	568,700	87,970	301,090	297,680	25,650	110,230	Irv. Tr. Co., N. Y.; Cont. Ill. Bk. & Tr. Co., Chi.; N. Bk. of Tac., Tacoma; 1st Seat. Dex. Hor. N., Seattle.
Quincy 266 Sp Grant J16	Quincy Valley State Bank $250–20% 98–293 d⑧●‡$'13	R. C. Wightman	H. D. Vail	D. T. Martin	———	10,000	8,560	122,600	———	85,330	25,510	2,760	27,560	1st Seat. Dex. Hor. N., Seattle; Spok. & Eastern Tr. Co., Spokane.
Raymond 3328 S Pacific L4	First National Bank 10% 98–426 d⑧●‡'20	Frank Nixon	L. V. Raymond	Fred Eichner, *Cash. and Tr. Off.*	C. L. Switzer E. E. Watson, *A. Tr. O.*	100,000	31,160	780,920	93,720	281,860	636,760	5,030	82,140	Cent. Han. Bk. & Tr. Co., N. Y.; 1st Seat. Dex. Hor. N., Seattle; Bk. of Cal. N. A., Tacoma; U.S. N., Port.
" "	Willapa Harbor State Bank $150 98–92 d⑧●‡$'08 *par* 100	H. W. MacPhail	R. H. Burnside C. L. Lewis	E. E. Colkett	C. E. Meredith Mildred Sandell	50,000	28,530	679,090	3,000	185,470	301,890	24,700	248,560	Gty. Tr. Co., N. Y.; Anglo Lon.-Paris N., San F.; N. Bk. Com., Seat.; U. S. N., Port.
Reardan 422 Sp Lincoln G21	First National Bank d⑧●‡'30 *par* 100 98–195	B. W. Hughes	C. B. Carstens P. N. Tramm	D. A. Roper	L. B. Beavers	50,000	13,980	441,430	51,200	277,780	212,720	17,690	48,420	Chase N., N. Y.; Old N. Bk. & Un. Tr. Co., Spokane; 1st Seat. Dexter Horton N., Seattle; U. S. N., Port.

Banks Advertising in this Directory give Prompt Attention to Collections and Correspondence

Digitized for FRASER

Number under Name of Bank is the New Transit Number given to each bank in U. S. exclusively by The Rand-McNally Bankers' Directory, under the authority of The American Bankers Ass'n.

WASHINGTON—Continued

Non-Bank Towns with Nearest Banking Point (Indexed Acces.), Lawyers, Laws (indexed) in back of this volume. For Interest Rates, Holidays, etc., see Laws.

Town and County. ▲County Seats. F.R.D. 12 S. Seattle Sp Spok. P Portl.	●Mem. A.B.A. ?New §State †Priv. ‡Mem. State B. Ass'n. [Estab. ◆Fed. Res. Depts: T-Trust B-Bond d-Safe Dep. ⑧Sav. $Last Sale % Div.	President.	Vice-President.	Cashier.	Ass't Cashier.	Liabilities. Paid-up Capital	Surplus and Profits	Deposits	Other Liabilities	Resources. Loans and Discounts	Bonds and Securities	Miscellaneous	Cash & Exchanges, Due from Banks	Principal Correspondents.
Redmond 460 S King H9	First National Bank d⑧●‡'11 *par* 100 98-339	F. M. Roberts F. W. Roberts, *Ch.*	C. A. Shinstrom R. Mines	Rex C. Swan		$ 25,000	$ 20,970	$ 345,290	$ 1,490	$ 218,160	$ 130,900	$ 2,640	$ 41,050	1st Seat. Dex. Hor. N., **Seattle.**
Renton 4062 S King I8	**FIRST NATIONAL BANK** d⑧●‡'09 $160 *par* 100 98-85	C. L. DIXON SEND US YOU For Prompt Pe *Fee in Advance*	G. W. CUSTER R RENTON ITE rsonal Attention. *: Plain Sight Dra*	J. W. HARRIES MS DIRECT F. R. PIPER, *Aud.* *fts, 15c; Credit R*	C. V. SEE E. K. ARNOLD *eports, 50c.*	50,000	20,150	1,251,070	1,040	633,140	482,180	38,910	168,030	N. City, N. Y.: Peo. Bk. & Tr. Co. and 1st Seat. Dex. Hor. N., Seattle. *TR Y US.*
▲**Republic** 710 Sp Ferry D19	Ferry County State Bk. ●‡$'05 $160 98-160	P. H. Walsh	W. J. Hall John Stanley	G. D. Robinson		25,000	16,040	210,110	1,800	89,390	85,470	2,270	75,820	Cent. Han. Bk. & Tr. Co., N.Y.; Spokane & Eastern Tr. Co., Spokane; 1st Seat. Dex. Hor. N., Seattle; 1st N., Minpls.
Ridgefield 607 P Clarke P7	Ridgefield State Bank $100 *par* 100 98-296 d⑧$'10	Milton Evans	H. J. Potter	Milton Evans	Harriet J. Evans	25,000	4,500	130,000		60,000	54,500	20,000	25,000	Vancouver N. and Wash. N., Vancouver; Met. N., Seattle; Am. N., Port.
▲**Ritzville** 1777 Sp Adams J20	First National Bank d⑧●‡'91 8% *par* 100 98-110	W. H. Miller O. H. Greene, *Ch.*	H. Rosenoff	D. J. Behringer	H. E. Scholer Marie Horch	100,000	29,000	505,000	100,000	267,000	333,000	54,000	80,000	Chase N., N. Y.; 1st Seat. Dex. Hor. N., Seattle; Old N. Bk. & Un. Tr. Co., Spokane: U. S. N., Port.
" ------ "	Ritzville State Bank $165-12% ◆ 98-446 dB⑧●‡$'21 *par* 100	W. H. Martin	Walter J. Gray	V. A. Chargois	Carrie B. Schragg	25,000	19,250	320,740	680	105,770	156,170	7,200	96,530	Cent. Han. Bk. & Tr. Co., N. Y.; Spok. & Eastern Tr., Spok.; N. Bk. Com., Seat.
Rockford 381 Sp Spokane I24	Farmers & Merchants Bank $100 ◆ 98-186 d⑧●‡$'06 *par* 100	H. C. Worley	Pat Sullivan	Walter Ferguson	Sadie M. Mills	25,000	7,620	176,890	3,930	138,560	46,290	6,560	22,040	1st N. Tr. & Sav., **Spokane.**
Rosalia 633 Sp Whitman J23	Bank of Rosalia d⑧●‡$'89 $140-6% *par* 100 ◆ 98-177	A. J. Calhoun E. W. Wagner F. M. Campbell	F. M. Campbell W. E. Dwyer	W. B. Fullenwider O. N. Suksdorf		25,000	17,740	214,350	360	187,330	41,670	7,460	20,990	1st N. Tr. & Sav., **Spokane**; U. S. N., Port.
------ "	Whitman Co. National Bank 98-178 ⑧T●‡'01	F. J. Wilmer	W. E. Dwyer	W. O. Palmer	Florence H. Collins	50,000	21,660	432,100	65,310	382,950	96,270	14,060	75,800	**N. City, N. Y.**; Cont. Ill. Bk. & Tr. Co., Chi.; 1st Seat. Dex. Hor. N., Seattle; Spokane & Eastern Tr. Co. and Old N. Bk. & Un. Tr. Co., Spokane; U. S. N., Port.
Roslyn 2063 S Kittitas J12	Cle Elum State Bank ●‡$'07 98-298			Joseph Smith		(*Branch of Cle E lum, Wa sh.*)								Cent. Han. Bk. & Tr. Co., N. Y.; N. Bk. Com., Seattle.
Roy 284 S Pierce K7	Roy State Bank d⑧●‡$'08 $220-25% *par* 100 98-299	W. T. Perkins		E. S. Emigh	Richard Hughes	10,000	6,050	112,130	4,000	41,430	66,510	7,020	17,220	Cent. Rep. Bk. & Tr., **Chi.**; 1st Seat. Dex. Hor. N., Seattle; N. **Bk. of Tacoma, Tacoma.**

SEATTLE—Reserve City

(Branch of Federal Reserve Bank, District No. 12)

(King Co., H 8) County Seat—Population 365,583

●Mem. A.B.A. ?New §State †Priv. ‡Mem. State B. Ass'n. [Estab. ◆Fed. Res. Depts: T-Trust B-Bond d-Safe Dep. ⑧Sav. $Last Sale % Div.

President.	Vice-President.	Cashier.	Ass't Cashier.	Liabilities. Paid-up Capital	Surplus and Profits	Total Deposits	Other Liabilities	Resources. Loans and Discounts	Bonds and Securities	Miscellaneous Resources	Cash & Exchanges, Due from Banks	Principal Correspondents.

19-15 **AMERICAN EXCHANGE BANK** dB⑧T● ‡$'01
(Madison at 2d Ave.)
6% *par* 100

OTTO K. STRIZEK, *Ch. of Bd.* — PIERRE P. FERRY — A. T. DREW, *Cash. and Sec.* — F. L. KERNS — J. P. GLEASON — G. L. FEHNEL, *A. Sec.*

A Commercial Banking business transacted. Send US your Seattle business. We give personal service and quick returns at low rates. TRY OUR FACILITIES.

$ 300.000	$ 32,860	$ 1,754,200	$ 12,500	$ 751,330	$ 895,460	$ 93,660	$ 359,100	**Chase N., N. Y.; 1st N., Chi.; Bk. of Amer. N. Tr. & Sav. Assn., San F.**

***THE BANK OF CALIFORNIA NATIONAL ASS'N**
19-11 (815 Second) ⑧T●‡'64

G. L. WAKEMAN, *Mgr.* — L. F. MACKLEM, *A. Mgr.* — J. C. GLASS, *A. Mgr.* — L. V. HITCHMAN, *A. Mgr.* — R. B. SNOWDON, *A. Mgr.* — E. A. ANDERSON, *A. Mgr.*

Our Pacific Coast connections enable us to offer PROMPT AND SATISFACTORY BANKING SERVICE Unexcelled collection facilities : : : Complete Trust Service

8,500,000	9,034,820	(*Branch of San F rancisco, Cal.*)						**J. P. Morgan & Co. and Gty. Tr. Co., N. Y.; 1st N., Chi.; Phil. N., Phil.; Midland Bk., Ltd., Lon.**

***THE CANADIAN BANK OF COMMERCE** 19-13 B⑧●‡'67
12% *par* 100 (2d and Cherry)

J. W. RUGGLES *Mgr.*

30,000,000	30,000,000 (*Reserves*)	(*Branch of Canadi an Bank of Comme rce, Toronto, Ont.*)						**Canadian Bk. of Com., N.Y.**; Cont. Ill. Bk. & Tr. Co., Chi.; Canadian Bk. of Com., (Calif.) San F.; Calif., Los A.

Banks Advertising in this Directory give Prompt Attention to Collections and Correspondence

Digitized for FRASER
https://fraser.stlouisfed.org
Federal Reserve Bank of St. Louis

Number under Name of Bank is the New Transit Number given to each bank in U. S. exclusively by The Rand-McNally Bankers' Directory, under the authority of The American Bankers Ass'n.

SEATTLE—Continued—Reserve City

(Branch of Federal Reserve Bank, District No. 12)

Non-Bank Towns with Nearest Banking Point (Indexed Acces.), Lawyers, Laws (indexed) in back of this volume. For Interest Rates, Holidays, etc., see Laws.

●Mem. A.B.A. ⁿNew §State †Priv. ‡Mem. State B. Ass'n. [Estab. ◆Fed. Res. Depts: T-Trust B-Bond d-Safe Dep. ⓢSav. $Last Sale %Div.

	President.	Vice-President.	Cashier.	Ass't Cashier.	Liabilities. Paid-up Capital	Surplus and Profits	Total Deposits	Other Liabilities	Resources. Loans and Discounts	Bonds and Securities	Miscellaneous Resources	Cash & Exchanges, Due from Banks	Principal Correspondents.
CENTRAL NATIONAL BANK OF COMMERCE 19-87 dⓈ'26 $125–8% *par* 100 (501 Olive St.)	Andrew Price	A. W. Faragher	Chas. L. Stewart	M. L. Cleaveland W. H. McGuire	$ 200,000	$ 102,980	$ 2,487,380	$ 10,070	$ 1,325,040	$ 697,100	$ 45,970	$ 732,320	Chase N., N.Y.; Anglo-Calif. Tr. Co., San F.; N. Bk. Com., Seat.
Coolidge Mutual Savings Bk. 19-93 Ⓢ●§'30 (1608 Westlake Ave.)	C. W. Sharples	Harry Shelton, *V. P. and Mgr.* K. G. Fiskea	J. P. Garvin, *Sec.*				558,900	9,430	395,480	141,980	8,490	22,440	1st Seat. Dexter Horton N., Seat.
Dexter Horton State Bank *par* 100 19-83 d§ⓈT●‡$'05 (*Georgetown Sta.*)	W. H. Parsons J. A. Swalwell, *Ch.*	M. G. Schmidt	M. G. Schmidt	B. N. Schnoor	60,000	55,980	738,390	650	218,810	352,390		283,830	N. City, N. Y.; Am. Tr. Co., San F.; 1st Seat. Dexter Horton N., Seattle.
*Federal Reserve Bank of San Francisco 19-1 ● (2d and Spring Sts.)	*(Seattle Branch, Fed*	*eral Reserve Bank of*	*San Francisco, Cal.)*		*(See pa*	*ge 85 for*	*complete*	*informat*	*ion)*				
First Canal Bank d§●‡$'23 18% 19-82 *par* 100 (5300 Ballard Ave.)	J. P. Wall	E. C. Stone, Jr.	R. A. Plummer, *Cash. and Mgr.*		50,000	35,680	624,850	1,430	306,110	86,450	16,570	302,830	Gty. Tr. Co., N. Y.; Met. N., Seattle.
First Greenwood National Bank 12% *par* 100 19-84 d§●‡'25 (8500 Greenwood Ave.)	M. A. Arnold	H. A. Dent F. H. Brownell, Jr.	L. A. Holt	W. G. Potter	25,000	18,250	657,600	3,760	315,610	162,840	18,550	207,610	1st Seat. Dexter Horton N., Seattle.
First Rainier Valley Bk. (4824 Rainier) 19-67 d§●‡$'12 12% *par* 100	A. R. Truax	E. B. Kluckhohn	J. F. Lawson		25,000	11,830	434,530		161,520	127,050	5,660	177,130	Bk. of America N. A., N.Y.; 1st Seat. Dexter Horton N., Seat.

*FIRST SEATTLE DEXTER HORTON NATIONAL BANK

15% *par* 20 19-2 ¶dⓈT●‡'70

(2d Ave. between Columbia and Cherry Sts.)

M. A. ARNOLD, *Pres.*
W. H. PARSONS, *Ch. Bd. of Directors*
J. W. SPANGLER, *Ch. Exec. Com.*
J. A. SWALWELL, *Exec. V. Ch. Bd. of Directors*

J. T. McVAY—*Vice-Pres.*
P. B. TRUAX—*Vice-Pres.*
C. A. PHILBRICK—*Vice-Pres.*
W. W. SCRUBY—*Vice-Pres.*
C. H. HOWELL—*Vice-Pres.*
A. R. TRUAX—*Vice-Pres.*
R. V. ANKENY—*Vice-Pres.*
R. S. STACY—*Vice-Pres.*
J. G. LARSON—*Vice-Pres.*
J. H. NEWBERGER—*Vice-Pres.*
J. H. MINER—*Vice-Pres.*
C. W. MORE—*Vice-Pres.*
L. M. ARNOLD—*Vice-Pres.*
C. M. LATIMER—*Vice-Pres.*
F. H. BROWNELL, Jr.—*Vice-Pres.*
L. R. McCASH—*Vice-Pres.*

H. C. MacDONALD—*Cashier*

W. H. BERRY—*Asst. V. P.*
WM. KAHLKE—*Asst. V. P.*
E. B. KLUCKHOHN—*Asst. V. P.*
J. G. THWING—*Asst. V. P.*
H. BINGAMAN, Jr.—*Asst. V. P.*
C. L. LeSOURD—*V. P. and Mgr., Tr. Dept.*
C. KELLEHER—*V. P. and Tr. Off.*
C. T. GLASS—*Asst. Cash.*
A. B. MORGAN—*Asst. Cash.*
J. H. McCLURE—*Asst. Cash.*
W. C. PHILLIPS—*Asst. Cash.*
F. W. SIMPKINS—*Asst. Cash.*
B. W. PETTIT—*Asst. Cash.*
R. B. JENKINS—*Asst. Cash.*
W. J. BREWER—*Tr. Off.*
S. J. NETERER—*Tr. Off.*
OSWALD SANFORD—*Tr. Off.*
R. H. DOWNING—*Tr. Off.*
C. H. GORDON—*Auditor*
J. E. DAVIES—*A. Auditor*
E. MACK—*Mgr. For. Dept.*
S. S. LINDSTROM—*Asst. Mgr. For. Dept.*

					8,000,000	2,000,330	75,693,530	5,553,550	31,895,610	39,837,180	3,238,420	16,276,210	Chase N., 1st N., Guaranty Tr. Co., J. P. Morgan & Co., N. City, and N. Y. Tr. Co., N. Y.; Cont. Ill. Bk. & Tr. Co. and 1st N., Chi.; 1st N. and N. Shawmut, Bos.; Phil. N., Phil.; 1st N. and Northw. N., Minpls.; 1st N., St. P.; Anglo & Lon. Paris N., Bk. of Am. N. Tr. & Sav. Assn., Crocker 1st N., and Wells-Fargo Bk. & Union Tr. Co., San F.

Seaboard Branch (19-25) 4th Ave. and Pike St.: C. H. HOWELL, *Vice-Pres. and Mgr.*; L. R. McCASH, *Vice-Pres.*; ALLEN B. MORGAN, *Asst. Cash.*

Ballard Branch (96-207) 5228 Ballard Ave.: C. W. CASLER, *Mgr.*: L. G. STANTON, *Asst. Mgr.*

First Security Bank d§‡$'28 8% *par* 100 19-88 (216 Broadway N.)	C. A. Philbrick	O. D. Fisher	Robert M. Lee	L. G. Hunton	150,000	28,210	1,960,800	3,670	623,290	382,600	87,280	1,049,500	N. City, N. Y.; 1st Seat. Dexter Horton N. and Met. N., Seattle.
Green Lake State Bank d§●‡$'07 10% *par* 100 19-61 (7120 Woodlawn)	Louis K. Lear, *Ch. of Bd. and Pres.*	W. L. Warren	Louis K. Lear	J. B. Hamlin	25,000	33,730	494,100		57,150	356,380	21,730	117,570	Chase N., N. Y.; N. Bk. Com. and University N., Seattle.

(*Seattle banks continued on next page*)

Banks Advertising in this Directory give Prompt Attention to Collections and Correspondence

Number under Name of Bank is the New Transit Number given to each bank in U. S. exclusively by The Rand-McNally Bankers' Directory, under the authority of The American Bankers Ass'n.

SEATTLE—Reserve City

(Branch of Federal Reserve Bank, District No. 12)

Non-Bank Towns with Nearest Banking Point (Indexed Acces.), Lawyers, Laws (indexed) in back of this volume. For Interest Rates, Holidays, etc., see Laws.

●Mem. A.B.A. ⁿNew §State †Priv. ‡Mem. State B. Ass'n. [Estab. ◆Fed. Res. Depts: T-Trust B-Bond d-Safe Dep. ⓢSav. $Last Sale %Div.

	President.	Vice-President.	Cashier.	Ass't Cashier.	Liabilities. Paid-up Capital	Surplus and Profits	Total Deposits	Other Liabilities	Resources. Loans and Discounts	Bonds and Securities	Miscellaneous Resources	Cash & Exchanges, Due from Banks	Principal Correspondents.
***METROPOLITAN NATIONAL BANK** 16% *par* 20 19-21 dBⓈT•‡'09 (4th Ave. and Union)	J. T. McVAY	G. C. MORRILL	G. A. GARRETT A. R. MUNGER, *A.V.P.* RENO ODLIN, *A.V.P.*	C. E. HOWARD	$ 500,000	$ 336,900	$ 9,483,030	$ 64,280	$ 4,139,210	$ 2,569,970	$ 234,370	$ 3,440,660	Bk. of Manhattan Tr. Co. and N. City, N. Y.; Cont. Ill. Bk. & Tr. Co. and Cent. Rep. Bk. & Tr. Co., Chi.; Wells Fargo Bk. & Un. Tr. Co., San F.; 1st N., Minpls.; 1st N., K. C.; Bk. of Toronto, Vancouver; Midland Bk. Ltd., London.
***NATIONAL BANK OF COMMERCE** $700–20% *par* 25 19–3 ¶dBⓈT•‡'89 (Second and Spring)	M. F. BACKUS J. W. MAXWELL, *Ch. Executive Com.* ANDREW PRICE, *Vice President*	IRA W. BEDLE WYLIE HEMPHILL A. R. MORTON C. E. McDOWELL BRUCE C. SHORTS H. WITHERSPOON R. W. SPRAGUE, *V. P. and Tr. Off.* W. ERICH LUCAS	J. L. PLATT *Asst. Vice Presidents* E. L. TROTTER E. J. SATTERBERG T. F. McCREARY C. L. PHILLIPS R. A. SAWYER, *A. Tr. Off.*	L. F. KELLOGG C. O. OUSDAHL O. MAXWELL R. W. SMITH H. A. HENDRICKS B. D. BRAMHALL, *Mgr. Bd. Dept.*	2,500,000	1,804,360	30,457,460	2,054,990	13,305,710	12,898,640	2,482,590	8,129,870	Chase N., N. Y.; Cont. Ill. Bk. & Tr. Co., Chi.; Am. Tr. Co., Crocker 1st N., and Anglo & Lon. Paris N., San F.; Secur. 1st N., Los A.; 1st N., St. P.
North Coast Bank & Trust Co.	(*Liquidating. Effective August* 6, 1931)												
Pacific Commercial Bank 8% *par* 100 19–60 dBⓈ•‡$'07 (222-2d Ave. So.)	M. Furuya S. Kawai, *V. P.*	W. L. Gazzam C. E. Jenks	H. Hasegawa	S. Fukuhara K. Nakagawa S. Murakami	150,000	65,720	2,555,970	----------	1,766,910	579,370	17,340	408,060	N. City, N. Y.; Cont. Ill. Bk. & Tr. Co., Chi.; Mitsui Bk. Ltd., Yokohama.
***PACIFIC NATIONAL BANK** 19–28 BⓈT•‡'28 $210–8% *par* 100	GEO. H. GREENWOOD WM. CALVERT, *Ch.*	R. S. WALKER DIETRICH SCHMITZ F. W. MARTIN	E. W. BROWNELL, *V. P. and Cash.* A. V. GODSAVE, *V. P. and Tr. Off.*	W. F. MUEHE R. D. KEITH CHAS. H. HORCH OTIS HARLAN	2,500,000	818,700	15,768,170	893,820	8,354,050	7,057,520	245,810	4,323,300	N. City., N. Y.; 1st N., Chi., St. P. and St. L.; Wells Fargo Bk. & Un. Tr. Co., San F.
PEOPLES BK. & TR. CO. 19–10 dBⓈT•‡$'89 20% *par* 100 ◆ (200 Pike St.)	ALBERT BRYGGER JOSHUA GREEN, *Ch.*	C. W. CLARKE H. C. GRUWELL A. S. GOODFELLOW W. H. TUESLEY	C. L. YOST JAMES YOUNG, *Tr. Off.* P. A. STRACK, *A. V. P.*	JOHN BAIN D. H. HASKELL R. A. COOK, *Asst.*	600,000	313,430	12,774,450	41,640	5,883,050	3,963,250	124,030	3,759,180	Am. Express Bk. & Tr. Co., N. Y.; Cont. Ill. Bk. & Tr. Co., Chi.; Crocker 1st N., San F.; Citiz. N. Tr. & Sav., Los A.
Adequate Facilities for Prompt and Satisfactory Service													
Peoples First Avenue Bank $125–6% *par* 100 19–89 dBⓈT•‡$'29 (801 1st Ave.)	Albert Brygger L. J. Colman, *Ch.*	H. C. Gruwell, *Exec.*	E. L. Blaine, Jr.	H. N. Myers Ward Walker	300,000	90,460	2,720,380	40,860	1,581,920	649,160	98,400	822,230	Am. Express Bk. & Tr. Co., N. Y.; Peo. Bk. & Tr. Co., Seat.
Peoples North Seattle Bank $26 *par* 20 19–91 dBⓈ•‡$'30 (10th Ave. N. E. and E. 63d St.)	Albert Brygger	A. J. Peters	A. J. Peters	----------	50,000	10,690	218,220	----------	109,520	118,340	4,740	46,300	Peo. Bk. & Tr. Co., Seat.
Queen City Bank	(*Voluntary liquidation. Effective August* 5, 1931)												
Seattle Trust Company $290–8% *par* 100 19–57 ¶dBT•‡$'05 (2d Ave. and Columbia)	Cebert Baillargeon Worrall Wilson, *Ch. of Bd.*	H. H. Judson K. Winslow, Jr. E. C. Oggel	F. Jefferson, *Tr.* H. H. Judson, *Tr. Off.* I. C. Bogardus, *A. Tr.*	C. L. Hall, *Sec.* H. V. Smith, *A. Sec. and Tr. Off.* R. P. Steen, *Asst.*	1,200,000	359,130	----------	266,940	1,218,100	302,510	75,800	229,640	Bk. of Manhattan Tr. Co., Chase N., Brown Bros., Harriman & Co., N. Y.
Sumitomo Bank ⓈT•‡$'20 5% *par* 100 19–75 (802 3d Av.)	N. Yatsushiro	Y. Onoh, *V. P. and Mgr.*	K. Yokoyama	I. Onoda	200,000	26,980	2,075,300	134,670	1,771,510	256,950	41,400	367,090	Sumitomo Bk., Ltd., N. Y., San F., Los A., Sacramento, Honolulu, Lon., Shanghai, Bombay, and throughout Japan.
Tower Savings Bank BⓈT‡$'29 (1212 Third Ave.) 19–90	F. E. Burns	Allan P. Hull B. F. Morgan	D. E. Anderson	----------	500,000	50,420	2,332,240	36,680	1,895,120	559,660	37,180	427,380	Peninsula N., Port.; Anglo Calif. Tr. Co., San F.
United Trust Co. dT•$'30 $20 *par* 20 19–92 (800 2nd Ave.)	W. H. White	August Ulrich	L. C. Barton, *Tr.* H. W. Cameron, *Sec.*	E. V. Denny, *A. Sec. & A. Tr.*	200,000	148,630	----------	370	----------	250,440	4,500	94,050	Chase N., N. Y.
University National Bank $80–20% *par* 20 19–58 dBⓈT•‡'06 (4500 University Way)	Harry B. Lear R. P. Williams, *A. V. P.*	A. W. Hogue A. W. Tenney, *A. V. P.*	E. A. Cook W. D. Harrison, *A. Cash.*	H. E. Nuelsen G. E. McCall	400,000	175,600	4,637,720	194,360	2,093,550	2,264,640	300,240	749,250	Chase N. and N. City, N. Y.; Cent. Rep. Bk. & Tr. Co., Chi.; 1st Seat. Dex. Hor. N., Seat.
WASHINGTON MUTUAL SAV. BANK 19–73 ⓈT•$'89 4½% (1101 Second)	R. R. Frazier W. S. Darrow, *V. P.* J. Morrison, *V. P.*	W. Brindley W. J. Ward, *V. P. and Sec.* S. C. Frazier, *A. V. P.*	Rollin Sanford, *Tr.* H. G. Baldwin, *A. V. P.* R. R. Knapp, *A. V. P.*	H. C. Bryant, *A. Sec.* A. E. Backstrom, *A. Sec.* R. W. Pascoe, *A. Sec.* T. L. Burns, *A. Sec.* O. R. Weltzien, *A. Sec.*	2,091,160	53,252,820	128,000	37,024,020	15,937,860	987,840	1,522,270	Chase N., N. Y.; Bk. of Cal. N. A., San F.; Pacific N., Seattle.	
WASHINGTON NATIONAL BANK OF COMMERCE $125–8% *par* 120 19–68 dBⓈ•‡'13 (4345 University Way)	Blake D. Mills	W. J. Colkett, Jr.	W. J. Colkett, Jr.	Elmer N. Doll	100,000	37,310	1,144,140	4,380	515,860	410,510	12,390	347,060	Irv. Tr. Co., N. Y.; N. Bk. Com., Seat.

(*Seattle banks continued on next page*)

Banks Advertising in this Directory give Prompt Attention to Collections and Correspondence

Digitized for FRASER
https://fraser.stlouisfed.org
Federal Reserve Bank of St. Louis

Number under Name of Bank is the New Transit Number given to each bank in U. S. exclusively by The Rand-McNally Bankers' Directory, under the authority of The American Bankers Ass'n.

SEATTLE—Continued—Reserve City

(Branch of Federal Reserve Bank, District No. 12)

Non-Bank Towns with Nearest Banking Point (Indexed Acces.), Lawyers, Laws (indexed) in back of this volume. For Interest Rates, Holidays, etc., see Laws.

•Mem. A.B.A. ¤New §State †Priv. ‡Mem. State B. Ass'n. [Estab. ◆Fed. Res. Depts: T-Trust B-Bond d-SafeDep. ⓐSav. $LastSale%Div.	PRESIDENT.	VICE-PRESIDENT.	CASHIER.	ASS'T CASHIER.	LIABILITIES. PAID-UP CAPITAL	LIABILITIES. SURPLUS AND PROFITS	LIABILITIES. TOTAL DEPOSITS	LIABILITIES. OTHER LIABILITIES	RESOURCES. LOANS AND DISCOUNTS	RESOURCES. BONDS AND SECURITIES	RESOURCES. MISCELLANEOUS RESOURCES	RESOURCES. CASH & EXCHANGES, DUE FROM BANKS	PRINCIPAL CORRESPONDENTS.
West Seattle State Bk. d⓪•‡$'13 $200–6% *par* 100 19–65 (4213 W. Alaska St.)	A. C. Thompson	C. B. Starks, C. M. Howe	C. B. Starks	E. B. Erickson	$ 100,000	$ 39,140	$ 639,560		$ 312,440	$ 303,220	$ 62,670	$ 100,020	1st Seattle Dexter-Horton N. and N. Bk. Com., Seat.
YOKOHAMA SPECIE BANK, LTD. 19–74 •'80 10% (822 3rd Ave.)			A. Nakajima, *Mgr.*	C. Ono, *P, Pro, Mgr.* E. Ishihara, *P, Pro, Mgr.*	50,000,000 (*Branch*	57,500,000 *of Yokoh*	*ama, Jap*	*an)*					Correspondents in all principal cities of the world.
Clearing House Assn. of Seattle (*Members indicated by a* ★)	J. W. Maxwell	G. H. Greenwood	J. W. Spangler, *Sec.*	Martin McLean, *Examiner*	(*See pag* *Private*	*es 92-93* *Banks,*	*-94 for* *Total De*	*number* *posits b*	*of Natio* *y Cities,*	*nal, Stat* *States,*	*e and* *etc.)*		

Seattle—Selected List of Investment Dealers, Brokers, Finance Companies, Acceptance Corporations, etc.

•Mem. Am. Bks. Assn. ‡Mem. State Bks. Assn. ¶Mem. Inv. Bks. Assn. ±Mem. Loc. Stk. and Bond Ex.

	YEAR ESTABLISHED	MEMBERS OF FIRM BRANCH MANAGERS EXCHANGE MEMBERSHIPS	OTHER OFFICES, CORRESPONDENTS AND BANK DEPOSITORIES
BLYTH & CO., INC. (1411 Fourth Ave. Bldg.)	±¶'14	Mansel P. Griffiths, *Vice-President*	Other offices, N.Y., Chi., Bos., Phil., San F., Los A., and Port.
Bonbright & Co., Inc.	¶	(1411 Fourth Ave.)	
Burr, Conrad & Broom, Inc., Geo. H.	±¶	(707 Second Ave.)	
P. W. CHAPMAN & CO., INC. (Dexter Horton Bldg.)		EARL WATERMAN, *Representative* *Phone Elliott 0695*	Main Office—New York.
DRUMHELLER, EHRLICHMAN & WHITE	±¶'21	(Cor. Second Ave. and Columbia St.)	Branch Tacoma, Chase N., N. Y.
Easter & Co., F. K.	±	(717 2d Ave.)	
Eberting, Erwin & Co.	±'28	(Exchange Bldg.)	
FERRIS & HARDGROVE (605 Hoge Bldg.)	±¶‡	J. E. FERRIS, *Pres.* CHAS. A. SMITH, GEO. P. HARDGROVE, (Seattle) *V. P.* *Sec. and Tr.* E. B. SHERWIN, *V. P.* W. S. FREEMAN, *A. Sec. and A. Tr.* HARPER JOY, *V. P.* F. M. SMITH, *V. P.* **HEAD OFF.—SPOKANE, Paulsen Bldg. BRANCH—PORTLAND, OREGON, 505 Northwestern Bank Building.**	Bk. of America N.A. (Atlantic Office), N. Y.; Harris Tr. & Sav., Chi.; Old N. Bk. & Un. Tr. Co. and Spokane & Eastern Tr. Co., Spokane; 1st Seattle Dex. Hor. N., Pac. N., and N. Bk. of Com., Seattle; U. S. N., Portland., Ore.; Ferris & Hardgrove, Port. and Spokane.
THE FIRST NATIONAL OLD COLONY CORPORATION (Exchange Bldg., 821 Second St.)	¶	*Chairman of the Board* BERNARD W. TRAFFORD; *President* PHILIP STOCKTON; *Executive Vice-Presidents* EDWIN R. MARSHALL, *Boston*; ALLAN M. POPE, *New York*	Affiliated with First Nat'l Bk., Bos.; First Nat'l Old Colony Corp., Bos.; Head Office. Branches: N.Y., Chi., Phil., Cleve., Balt., St. L., Kans. C., Wash., Prov., Atl., Worcester, Pitt., Port., Me., Roch., Rutland, Hart., Springfield, Los A., San F., and Port., Ore.
		INVESTMENT BANKERS	
		United States Government, Municipal, Public Bonds and Notes; Bankers' Acceptances, Bank Investment Stocks. Direct Private	**Utility, Railroad and other Investment, Insurance Company and other Wires to Principal Cities**
First Seat. Dexter Horton Secur. Co.	±¶	(2nd Ave. and Columbia St.)	
Fix & Co., William H.	±	(Dexter Horton Bldg.)	
Greening & Co., Thos. B.	±	(Exchange Bldg.)	
HALSEY, STUART & CO. (Incorporated) (710 Second Ave.)	¶'01	H. K. LOVE, *Resident Mgr.* Telephone: Elliott 7887	Halsey, Stuart & Co., N. Y., Chi., Phil., Bos., St. L., Det., Mil., Pitt., Clev. and Minpls.
Harper & Son, Inc., Wm. P.	±¶'92	(Hoge Bldg.)	Chase N., N. Y.; Pac. N. and N. Bk. of Com., Seat.
Herrin & Co., H. M.	±	(117 Marion St.)	
LEACH, A. B. & CO., Inc. (Dexter Horton Bldg.)	±¶	*Investment Securities*	A. B. Leach & Co., Inc., N. Y., Chi., and principal cities.
LOGAN & BRYAN (Exchange Bldg.)	±	*Main Office: Exchange Bldg.* *Branch Offices: Great Northern Bldg., 4th and Union Sts.*	
Marine National Company	±¶	(1100 2d Ave.)	N. City, Chase N. and Chem. Bk. & Tr. Co., N. Y.; N. Bk. of Com., Seat.
THE NATIONAL CITY COMPANY of California (Hoge Bldg.)	'16	**Investment Securities**	**N. City Co., N. Y. and correspondent offices; N. City, Seattle.**
Odom & Co., B. B.	±	(812 2d Ave.)	
Pacific National Co.	±¶	(2d Ave. at Madison)	

•Mem. Am. Bks. Assn. ‡Mem. State Bks. Assn. ¶Mem. Inv. Bks. Assn. ±Mem. Loc. Stk. and Bond Ex.

	YEAR ESTABLISHED	MEMBERS OF FIRM BRANCH MANAGERS EXCHANGE MEMBERSHIPS	OTHER OFFICES, CORRESPONDENTS AND BANK DEPOSITORIES
PEARSONS-TAFT COMPANY Hoge Building	¶‡Established 1865	OREN E. TAFT, *Ch.* H. J. CURRY, *Pres. and Tr.* L. J. CULLEN, *V. P. & Sec.* J. E. DWYER, *V. P.* G. P. SMITH, *V. P.* (*Home Office: Chicago*) BONAR RUSSELL, *V. P.* (*San Francisco*) J. D. MATTHEWS, *Resident Manager*	**Irv. Tr. Co. and Gty. Tr. Co., N. Y.; Cont. Ill. Bk. & Tr. Co., Chi.; Crocker 1st N., San F.; Bk. of Cal. N. A., Seattle.**
Underwriters, Wholesalers and Retailers of Investment Securities.			**Offices in Chicago, New York City, San Francisco, Los Angeles, Milwaukee.**
E. A. PIERCE & CO. (314 Union St.)	¶±	G. EDWARD LEDBETTER, *Manager* **Stocks, Bonds, Cotton, Grain, in Leading Markets.**	Home Office, 40 Wall St., New York.
Price & Co., John E.	±‡'02	(402 N. Bk. of Com. Bldg.)	
Puget Mortgage Sec., Inc.	±	(1329–3rd Ave.)	
Smith & Strout, Inc.	±¶	(Leary Bldg.)	
Witter & Co., Dean	±¶	1301–4th Ave.	Dean Witter & Co., San F., Los A., Tacoma, and Portland, Ore.

Seattle Stock Exchange (Exchange Bldg.) — H. S. Grande, *Pres.* J. F. Lanser, *Tr.* Chas. Mullen, *V. P.* Sherman Ellsworth, *Sec.* J. G. Rake, *Exec. Sec.*

Minimum Rates of Commission

In Effect February 10, 1931

On Stocks Selling:	Per 100 Shares	*Odd Lots Per Share	Minimum Charge
Under 50c per share	$ 3.00	12½c	$2.50
At 50c and under $1.00 per share	$ 5.00	12½c	$2.50
At $1.00 and under $10.00 per share	$10.00	12½c	$2.50
At $ 10.00 and under $ 25.00 per share	$17.50	25c	$2.50
At $ 25.00 and under $ 50.00 per share	$20.00	25c	$2.50
At $ 50.00 and under $ 75.00 per share	$22.50	25c	$2.50
At $ 75.00 and under $100.00 per share	$25.00	25c	$2.50
At $100.00 and under $200.00 per share	$30.00	30c	$3.00

*Any number of shares less than 100, or fraction other than even hundred share lots shall be considered as odd lots for the purpose of determining the amount of commission.

At $200.00 and over per share, the commission on 100 shares shall be increased $5.00 for each $50.00 or fraction thereof increase in selling price. The commission on odd lots shall be on a pro rata basis. The minimum charge shall be one-tenth the commission charged for 100 shares.

On all transactions where the total amount of money involved is less than $50.00, but not less than $10.00, the commission charge shall be discretionary with the member, subject to a minimum charge of $2.50 for each transaction. When the amount involved is less than $10.00, the commission charge shall be entirely discretionary.

In no case need the commission on warrants or rights selling under fifty cents exceed 5% of the money involved in the trade.

Whenever the commission charge based on the odd lot rate is higher than the charge for a round lot (100 shares) of the same stock, the latter amount may be charged.

BONDS

$2.50 per $1000 par value or fraction thereof. Minimum charge $2.50.

Practically all Leading Investment Dealers Advertise in this Directory

Number under Name of Bank is the New Transit Number given to each bank in U. S. exclusively by The Rand-McNally Bankers' Directory, under the authority of The American Bankers Ass'n.

WASHINGTON—Continued

Non-Bank Towns with Nearest Banking Point (Indexed Acces.), Lawyers, Laws (indexed) in back of this volume. For Interest Rates, Holidays, etc., see Laws.

Town and County. ▲County Seats. F.R.D. 12. $, Seattle Sp. Spok. P. Port.	●Mem. A. B. A. §State †Priv. ‡Mem. State B. Ass'n. [Estab. ◆Fed. Res. Depts: T-Trust B-Bond d-SafeDep. ⓢSav. $LastSale%Div.	President.	Vice-President.	Cashier.	Ass't Cashier.	Liabilities. Paid-up Capital	Surplus and Profits	Deposits	Other Liabilities	Resources. Loans and Discounts	Bonds and Securities	Miscellaneous	Cash & Exchanges, Due from Banks	Principal Correspondents.
Sedro Woolley 2719 $ Skagit D8	**C. E. BINGHAM & CO. STATE BANK** *par* 100 98-102 ⓢ◆‡$'90	C. E. BINGHAM	Q. R. BINGHAM	WM. T. WEST	H. LOHSE LESTER MCKEE	$ 50,000	$ 17,990	$1 125 150		$ 670,480	$ 190,610	$ 8,280	$ 323,770	Cent. Han. Bk. & Tr. Co., N. Y.; Cent. Rep. Bk. & Tr. Co., Chi.; 1st Seat. Dex. Hor. N. and N. Bk. of Com., Seattle; W. F. Bk. & Un. Tr., San F.
" ------ "	First National Bank ⓒ◆‡'05 98-103	**Oldest bank in Skagit County. Collections and Requests for Credit Reports MUST BE accompanied by FEE IN ADVANCE: *Plain sight drafts, 15c; Credit Reports, 50c.***	J. C. Wixson	E. S. Howard F. A. Hegg	J. Guddall									N. City, N. Y.; 1st Seat. Dex. Hor. N., Seattle.
Selah 767 Sp Yakima L1(	Selah State Bank ⓢ◆‡$'10 $220-15% *par* 100 ◆ 98-300	Elmer Dahlin	F. P. Horschel	M. J. Freimuth	Frances M. Peistrup	30,000	13,980	382,750		218,110	103,440	13,500	91,680	Chase N., N. Y.; 1st Seat. Dex. Hor. N., Seattle; Yakima 1st N., Yakima.
Sequim 534 $ Clallam F5	State Bank of Sequim $180 *par* 100 98-301 ⓢ◆‡$'10	L. H. Hubbard	Thad Wagner	M. G. Oakes		25,000	16,500	285,000		154,000	112,000	12,000	48,000	Chase N., N. Y.; 1st Seat. Dex. Hor. N., Seattle.
▲**Shelton** 3091 $ Mason J5	State Bank of Shelton 20% *par* 100 98-302 ⓢ◆‡$'89	Thad Wagner, *Ch.* M. E. Reed	Thomas Bordeaux A. B. Govey	Louis Weinel	Elliot B. Spring	50,000	132,390	1,188,910	1,050	265,640	717,400		389,760	Bkrs. Tr. Co., N. Y.; Cont. Ill. Bk. & Tr. Co., Chi.; 1st Seat. Dex. Hor. N., Seat.
Silvana 329 $ Snohomish F8	State Bank of Silvana $125-6% *par* 100 98-418 ⓢ◆‡$'19	John Furness, *Ch. of Bd. and Pres.*	A. A. Satrum	P. T. Stangland	R. L. Kylling	15,000	3,160	94,350	2,000	56,360	32,340	10,640	15,150	1st Seat. Dex. Hor. N., Seattle; Citiz. Secur. N. and 1st N., Everett.
Silverdale 262 $ Kitsap H6	Silverdale State Bank ⓢ‡$'20 $120 98-431	C. E. Greaves	A. J. Spute	R. E. Gordon	E. W. Gordon	15,000	10,240	165,900		44,650	108,280	7,000	31,210	Chase N., N. Y.; Met. N. and Peoples Bk. & Tr. Co., Seattle.
Skamokawa 367 P Wahkiakum N4	Skamokawa State Bank 6% 98-436 ⓓⓢ◆‡$'20	G. G. Wiest	F. O. Hampson J. Ivan Wilson	J. Ivan Wilson	M. Wilson	15,000	5,180	137,700	2,750	49,480	79,830	9,440	21,870	Pac. N., Seat.; U. S. N., Port.
Snohomish 2688 $ Snohomish G9	Commercial Bank of Snohomish County ⓢ◆‡$'03 *par* 100 98-75	Herman Friese	W. M. Jenkins C. F. Moehring	F. J. Killien	W. R. Burt	25,000	15,210	342,920	3,860	167,020	136,380	9,580	74,000	N. City, N. Y.; 1st Seat. Dex. Hor. N., Seattle; Everett Tr. & Sav., Everett.
" ------ "	**FIRST NATIONAL BANK OF THE OLDEST BANK IN SNOHOMISH COUNTY.** $275-20% 98-74 ⓢ◆‡'87 *par* 100	W. M. SNYDER	G. M. COCHRAN O. K. AAMODT	H. M. SNYDER	W. M. SNYDER, JR.	50,000	51,220	983,040	16,540	287,440	586,300	15,920	211,130	1st N., N. Y.; 1st Seat. Dex. Hor. N., Seattle; 1st N., Everett.
Snoqualmie 752 $ King I 9	State Bank of Snoqualmie 98-407 ⓓⓢ◆‡$'19	C. Beadon Hall	C. J. Rud	H. P. Williams		15,000	7,510	195,000	1,960	90,000	62,000	12,670	54,800	N. City, N. Y.; 1st Seat. Dex. Hor. N.; Seattle.
▲**South Bend** 1798 $ Pacific L3	Pacific State Bank ⓢ◆‡$'06 ◆ 98-76	J. H. Drissler	F. A. Duncan J. A. Morehead	L. W. Homan	V. F. Kycek	50,000	46,150	803,930		159,420	499,080	3,190	238,400	Chase N., N. Y.; Crocker 1st N., San F.; U. S. N., Port.; N. Bk. of Tacoma, Tacoma; Seattle N., Seattle.
South Tacoma $ Pierce J7	*(See Tacoma)*													
Spangle 218 Sp Spokane I 23	State Bank of Spangle $200-20% 98-304 ⓢ◆‡$'04 *par* 100	B. B. Robinson	Paul Sievers	T. M. Anderson	Olga S. Benner	15,000	8,480	148,530		54,840	72,480	5,270	39,410	Old N. Bk. & Un. Tr. Co., Spokane.

SPOKANE—Reserve City

(Branch of Federal Reserve Bank, District No. 12)

(Spokane County, H 23) County Seat, Population 115,514

●Mem. A. B. A. ⁿNew §State †Priv. ‡Mem. State B. Ass'n. [Estab. ◆Fed. Res. Depts: T-Trust B-Bond d-SafeDep. ⓢSav. $LastSale%Div.	President.	Vice-President.	Cashier.	Ass't Cashier.	Liabilities. Paid-up Capital	Surplus and Profits	Total Deposits	Other Liabilities	Resources. Loans and Discounts	Bonds and Securities	Miscellaneous Resources	Cash & Exchanges, Due from Banks	Principal Correspondents.
***AMERICAN BANK** ⓓⓉ◆‡$'08 $50-10% *par* 20 28-10	Clyde Johnson C. R. Dahn, *V. P.*	J. D. Leigh E. B. McBride	Arnold Gleason	J. A. Randall W. L. Matthews	$ 400,000	$ 147,180	$ 5,051,790		$ 2,845,870	$ 1,296,900	$ 27,540	$ 1,428,650	Chase N., N. Y.; 1st N., Chi.; 1st Seat. Dexter Horton N., Seattle; Spokane & Eastern Tr. Co., Spokane.
*Farmers & Mechanics Bank *par* 100 28-51 ⓓⓢ◆‡$'04	H. W. English	E. W. Morton	E. W. Morton		50,000	8,390	278,380	$ 25,000	150,170	146,850	17,770	46,980	Chase N., N. Y.; 1st N. Tr. & Sav., Spokane; W. F. Bk. & Un. Tr. Co., San F.
Federal Intermediate Credit Bank 28-60 '23	E. M. Ehrhardt R. E. Shepherd, *Ch.*	M. B. Hampton	O. H. Junod, *Tr.* W. E. Meyer, *Mgr.*	Henry Matthew, *Sec.* E. O. Holen, *A. Sec.*	2,000,000	362,590		13,608,250	12,507,350	25,040	3,129,330	309,330	Chase N., N. Y.; 1st N., Port.; Old N. Bk. & Un. Tr. Co. and Spok. & East. Tr. Co., Spokane.
Federal Land Bank Dist. 12 28-61	*(See page 86 for complete information)*												
*Federal Reserve Bank of San Francisco 28-1 •'12 *(Post St. & Main Ave.)*	*(Spokane Branch, Federal Reserve Bank of San Francisco, Cal.)*				*(See Page 85 for complete information)*								
*First National Trust & Savings Bank 28-5 ⓓⓉ◆‡'82 *par* 100	W. J. Kommers A. W. Lindsay, *Ch.*	Joseph Baily, *Exec.* E. K. Barnes	F. D. Graff	W. K. Reid	500,000	63,310	3,720,740	509,750	2,376,480	1,375,190	267,840	774,280	Chase N., N. Y.; Cont. Ill. Bk. & Tr. Co., Chi.; 1st Seat. Dex. Hor. N., Seat.; Bk. of Calif. N.A., San F.
Lincoln Trust Co. ⓉⓉ◆‡$'16 *par* 100 28-58	L. A. Stilson	R. C. Lammers	F. J. Cunningham, *Sec.*		100,000	5,750		204,840	187,160	85,160	35,670	2,590	Am., Spokane.
Mechanics Loan & Trust Co. Tⓢ'03 *par* 100	L. J. McAtee	F. S. McWilliams	W. H. Campbell		10,000	1,000		120	10,620			500	Washington Tr. Co., Spok.
*Old National Bank & Union Trust Co. ¶dⓢⓉ◆‡'91 $175-6% *par* 100 28-3	W. D. Vincent D. W. Twohy, *Ch.* W. J. Kommers, *V. P. and Tr. Off.*	W. J. Smithson J. W. Bradley O. K. Moody L. C. Reed	B. L. Jenkins E. P. Randall, *A. C.* E. R. Sweney, *A. C.*	W. E. Tollenaar E. B. Hutcheck A. F. Brunkow J. E. McWilliams R. W. Jones	1,500,000	534,160	23,284,510 *(Trust De*	1,560,000 *partment*	12,513,250 *Resources*	6,521,580 $39,579,67	1,432,250 0)	6,411,590	Chase N., N. Y.; Cont. Ill. Bk. & Tr. Co., Chi.; Bk of Cal. N. A., San F.; U. S. N., Port.; 1st Seat. Dex. Hor. N., Seat.
*Security State Bank ⓓⓢ◆‡$'15 $400-20% *par* 100 28-57	J. B. Hazen G. W. Stocker, *Ch.*	G. W. Stocker A. D. Davis	A. D. Davis	E. W. Bitter H. D. McKelvey	25,000	94,110	883,200	1,200	362,330	418,030	4,380	218,760	Irv. Tr. Co., N. Y.; Spokane & Eastern Tr. Co. and Old N. Bk. & Un. Tr. Co., Spokane.

(Spokane banks continued on next page)

Banks Advertising in this Directory give Prompt Attention to Collections and Correspondence

Digitized for FRASER
https://fraser.stlouisfed.org
Federal Reserve Bank of St. Louis

Number under Name of Bank is the New Transit Number given to each bank in U. S. exclusively by The Rand-McNally Bankers' Directory, under the authority of The American Bankers Ass'n.

SPOKANE—Reserve City—Continued

(Branch of Federal Reserve Bank, District No. 12)

Non-Bank Towns with Nearest Banking Point (Indexed Acces.), Lawyers, Laws (indexed) in back of this volume. For Interest Rates, Holidays, etc., see Laws.

●Mem. A.B.A. ⁿNew §State †Priv. ‡Mem. State B. Ass'n. [Estab. ◆Fed. Res. Depts: T-Trust B-Bond d-SafeDep. ⓢSav. $LastSale%Div.

	President.	Vice-President.	Cashier.	Ass't Cashier.	Liabilities. Paid-up Capital	Surplus and Profits	Total Deposits	Other Liabilities	Resources. Loans and Discounts	Bonds and Securities	Miscellaneous Resources	Cash & Exchanges, Due from Banks	Principal Correspondents.
***SPOKANE & EASTERN TRUST COMPANY** 7½% ◆28-4 ¶BⓈT•‡$'90	R. L. RUTTER	CONNOR MALOTT W. T. TRIPLETT S. A. KIMBROUGH E. V. KLEIN W. L. EGGERT, *V. P. and Mgr. Mtg. Dept.*	J. L. CAMPBELL, *Sec.* G. H. WESTERMAN, *Comp.* W. B. McLAREN, *A. Sec.* R. J. RAYMOND, *A.S.* H. J. DOLLING, *A.Sec.*	CONNOR MALOTT, *Tr. Off.* C. A. NICHOLSON, *A. Tr. Off.*	$ 1,000,000	$ 506,180	$13 831 560	----------	$ 9,200,640	$ 2,268,270	$ 317,300	$ 3,551,530	**Chem. Bk. & Tr. Co. and N. City, N. Y.; Cont. Ill. Bk. & Tr. Co., 1st N., and Cent. Rep. Bk. & Tr. Co., Chi.; Wells Fargo Bk. & Union Tr. Co., San F.; 1st N., St. P.; Northw. N., Minpls.; N. Bk. of Com., Seat.; Far. & Merch. N. Bk., Los A.**
					AFFILI	ATED W	ITH TH	E NORT	HWEST	BANCO	RPORA	TION	
Spokane Savings Bank $21-6% *par* 20 28-66 dBⓈT•‡$'97	J. L. Cooper	R. M. Jamieson Geo. Pattullo	B. C. Walker, *Sec.* A.D.Schaefer, *ASec.*	E. H. Shaw, *A. Sec.* B. J. Schmidt	1,000,000	131,540	14,073,210	$ 79,450	11,846,030	516,200	482,100	2,439,870	Chase N., N. Y.; U. S. N., and Port. Tr. & Sav., Port.; Peo. Bk. & Tr. Co. and N. Bk. Com., Seat.
★Spokane State Bank d Ⓢ•‡$'07 $120-8% *par* 100 28-54	Clyde Johnson	S. W. Baker	R. C. Lanning	----------	50,000	13,580	361,510	30,000	218,820	123,070	37,220	75,980	Cent. Han. Bk. & Tr. Co., N. Y.; Am., Spokane; 1st Seattle Dexter Horton N., Seattle.
★Union Park Bank Ⓢ•‡$'06 $170 28-55	L. D. Means	A. E. Riter	E. R. Anderson	----------	25,000	10,240	371,010	15,000	175,520	161,560	26,730	57,440	Chase N., N. Y.; 1st N. Tr. & Sav., Spokane.
United Hillyard Bank d Ⓢ•‡$'05 $150-8% *par* 100 28-63	H. B. Smead J. F. Davies, *Ch.*	C. D. Stough	C. D. Stough	A. H. Hilbush	150,000	19,330	1,225,620	15,060	641,270	429,050	57,290	282,390	Cent. Han. Bk. & Tr. Co. and Chase N., N. Y.; Spok. & Eastern Tr. Co.. Old N. Bk. & Un. Tr. Co., and Am., Spok.
★Wall Street Bank dBⓈ•‡$'16 $200 *par* 100 28-53	R. E. Perry	J. H. Thomson J. A. Lybecker	J. A. Lybecker	J. A. Miller	25,000	6,580	435,810	----------	220,390	134,750	8,090	104,150	Irv. Tr. Co., N. Y.; Wells Fargo Bk. & Union Tr. Co., San F.; 1st Seattle Dexter Horton N., Seattle.
***WASHINGTON TRUST CO.** $150-8% ◆ 28-8 dBⓈT•‡$'02 *par* 100	M. B. Connelly	E. H. Stanton Fred L. Stanton, *V. P. and Sec.*	F. J. Guse W. G. Bieri, *Tr.Off.* H. A. Roberts, *Aud.*	L. M. Miner O. N. Anderson, *A. Sec.*	200,000	268,900	2,118,790	580	1,599,440	358,580	8,890	621,360	Chase, N., N.Y.; Harris Tr. & Sav., Chi.; Anglo-Cal, Tr. Co., San F.; N. Bk. of Com., Seattle; U. S. N., Port.; Canadian Bk. of Com., Vancouver.
Spokane Clearing House (*Members indicated by a* ★)	Arnold Gleason	O. K. Moody	Frank Guse, *Sec.*	E. K. Barnes, *Mgr.*	(*See pag*	*es 92-93 Bank*	*-94 for s, Total*	*Number Deposits*	*of Natio by Citie*	*nal, Stat s, States*	*e and Pr , etc.)*	*ivate*	
Geo. H. Burr, Conrad & Broom, Inc.	(Old National Bank	Bldg.)											
FERRIS & HARDGROVE ‡¶'13 (425 Riverside Ave.)	JOEL E. FERRIS	GEORGE P. HARDGROVE (*Seattle*) E. B. SHERWIN, (*Seattle*) HARPER JOY, (*Spokane*)	F. M. SMITH, *V. P.*, (*Spokane*) E. M. ADAMS, *V. P.*, (*Portland*)	CHAS. A. SMITH, *Sec. and Tr.* W. S. FREEMAN, *A. Sec. and A. Tr.*	----------	----------	----------	----------	----------	----------	----------	----------	Bk. of America N. A. (Atlantic Office), N. Y.; Harris Tr. & Sav., Chi.; Old N. Bk. & Un. Tr. Co., Spokane & Eastern Tr. Co., 1st N. Tr. & Sav. and Am. Bk., Spok.; 1st Seat. Dex. Hor. N., N. Bk. of Com., Pac. N., and Peo. 1st Avenue, Seattle.
	BRANCHES: S	EATTLE, WASHI	NGTON, 605 Hoge	Building., Portla	nd, Oreg	on, 505 A	merican	Bank Bl	INVEST	MENT S	ECURIT	IES	
MURPHEY, FAVRE & CO. ¶'88 (Sherwood Bldg.)	EUGENE B. FAVRE A. M. MURPHEY, *Ch.*	J. R. NEVERS R. M. WILLIAMS RUDOLPH I. EHRLICH GEO. R. YANCEY, *Sp*	W. L. WILLIAMS, *Tr.* MAN, *Seattle V. P.* *okane, V. P.*	H. P. LOWRY, *Sec.*	275,000	60,000	----------	----------	----------	----------	----------	----------	United N. Corp., Seattle; Chase N., N. Y.; Harris Tr. & Savgs., Chi.; Old N. Bk. & Un. Tr. Co. and Spokane & Eastern Tr. Co., Spokane; 1st Seat. Dex. Hor. N., Seattle.
	INVESTMENT	BONDS — MORT	GAGE LOANS —	INSURANCE									

WASHINGTON—Continued

Town and County. ▲County Seats. F.R.D.12 S. Seattle Sp. Spokane. P. Port	●Mem. A.B.A. ⁿNew §State †Priv. ‡Mem. State B. Ass'n. [Estab. ◆Fed. Res. Depts: T-Trust B-Bond d-SafeDep. ⓢSav. $LastSale%Div.	President.	Vice-President.	Cashier.	Ass't Cashier.	Liabilities. Paid-up Capital	Surplus and Profits	Deposits	Other Liabilities	Resources. Loans and Discounts	Bonds and Securities	Miscellaneous	Cash & Exchanges, Due from Banks	Principal Correspondents.
Sprague 639 Sf Lincoln I 21	First National Bk. in Sprague $150-14% *par* 100 98-305 dⓈ•‡'01	R. R. Jones	Walter J. Gray	R. R. Jones	Blanche Mills	$ 30.000	$ 28,500	$ 430,000	----------	$ 255,000	$ 181,500	$ 14,000	$ 38,000	Chase N., N. Y.; Old N. Bk. & Un. Tr. Co., Spokane; 1st Seat. Dex. Hor. N., Seat.
Springdale 215 Sp Stevens F22	Farmers & Merch. Bank $150-10% *par* 100 98-306 ⓈⓈ•‡$'08	J. H. Newhouse	W. A. Crossett	Chas. O. Snapp	----------	10.000	4,710 (*Incl. Res.*)	57,540	----------	20,330	38,790	3,470	9,650	Chem. Bk. & Tr. Co., N. Y.; Spokane Eastern Tr. Co., Spokane.
Stanwood 715 S Snohomish E8	First National Bank d Ⓢ•‡'04 *par* 20 98-412	C. W. Brokaw	D. G. Bennie S. A. Thompson	A. D. Hall	A. L. Leknes	75,000	42,630 (*Incl. Res.*)	1,027,260	----------	468,480	451,200	48,240	176,960	Chem. Bk. & Tr. Co., N. Y.; 1st Seat. Dex. Hor. N. and Pac. N., Seattle; 1st N., Everett.
Starbuck 346 Sp Columbia M21	*Bank of Starbuck*	(*Purchased Decembe*	*r 31, 1930, by Brough*	*ton National Bank,*	*Dayton, Wash.)*									
▲Stevenson 400 P Skamania P9	Bank of Stevenson Ⓢ•‡$'07 $150-8% 98-308	G. F. Christensen	F. E. Robbins	J. C. Wachter	E. L. York	25,000	10,380	272,390	----------	93,910	114,090	7,470	92,300	Chase N., N. Y.; 1st Seat. Dex. Hor. N., Seattle; U. S. N. Port.
St. John 471 Sp Whitman J23	Farmers State Bank dⓈ•‡$'14 $155-15% *par* 100 ◆ 98-375	E. C. White	G. F. Barber	W. S. Spencer	----------	40.000	29,260	339,360	$ 68,420	380,200	56,220	6,310	34,300	Old N. Bk. & Un. Tr. Co. and Spokane & Eastern Tr. Co., Spok.; Colfax N., Colfax.
Sultan 830 S Snohomish G10	Citizens Bank d Ⓢ•‡$'10 30% *par* 100 98-310	G. G. Startup	W. M. Jenkins	Wm. Campbell	B. A. Lund	10,000	19,020	299,280	2,060	87,990	187,030	8,590	46,750	N. City, N. Y.; 1st Seat. Dex. Hor. N., Seattle.
Sumas 647 S Whatcom B8	Bank of Sumas d Ⓢ•‡$'26 12% *par* 100 98-167	C. D. D'Arcy	C. M. Eneix	G. I. Dunlap	Helen Easterbrook	25,000	7,870	230,830	----------	142,820	59,050	8,520	53,320	Chase N., N. Y.; N. Bk. of Com. and Peo. Bk. & Tr. Co., Seat.; Un. Tr. Co., Bellingham.
Sumner 1967 S Pierce J8	Farmers State Bk. d Ⓢ•‡$'16 *par* 100 98-311	C. P. Jenks	G. W. Sprouse R. A. Peabody	R. P. Finney	T. H. Gunning F. G. Tozer	25,000	10,590	653,820	39,710	244,410	311,950	17,760	155,000	Gty. Tr. Co., N. Y.; N. Bk. Tac., Tacoma; 1st Seat. Dexter Horton N., Seattle.
Sunnyside 2113 Sp Yakima N15	First National Bank d Ⓢ•‡'07 $225-8% *par* 100 98-134	A. G. Fleming R. P. Haney, *V. P.*	J. A. Schoonover O. A. Holm	J. T. Robertson	J. L. Lutz	50,000	42,000	703,000	59,000	345,130	340,000	31,500	137,370	Chase N., N. Y.; 1st Seat. Dex. Hor. N., Seattle; Old N. Bk. & Un. Tr. Co., Spok.

Banks Advertising in this Directory give Prompt Attention to Collections and Correspondence

Number under Name of Bank is the New Transit Number given to each bank in U. S. exclusively by The Rand-McNally Bankers' Directory, under the authority of The American Bankers Ass'n.

TACOMA—Reserve City

(Fed. Res. Dist. No. 12, Seattle Br.) (Pierce, J 7) County Seat Population 106,817

●Mem. A.B.A. ⁿNew §State †Priv. ‡Mem. State B. Ass'n. [Estab. ◆Fed. Res. Depts: T-Trust B-Bond d-SafeDep. ⓢSav. $LastSale %Div.	President.	Vice-President.	Cashier.	Ass't Cashier.	Liabilities. Paid-up Capital	Surplus and Profits	Total Deposits	Other Liabilities	Resources. Loans and Discounts	Bonds and Securities	Miscellaneous Resources	Cash & Exchanges, Due from Banks	Principal Correspondents.
Army National Bank of Fort Lewis 98-401 '18	(See Fort Lewis)												
★THE BANK OF CALIFORNIA NATIONAL ASS'N 34-3 d ⓢ T •‡'64	G. H. RALEIGH, *Mgr.*	E. H. ROBBINS, *A. Mgr.*; G. H. FISHER, *A. Mgr.*; A. L. BABBIT, *A. Mgr.*	C. C. HUNT, *A. Mgr.*; WM. G. GUNDSTROM, *A. Mgr.*; D. J. YOUNG, *A. Mgr.*	E. J. ENRIGHT, *A. Mgr.*	$8,500,000	$9,034,820							J. P. Morgan & Co. and Gty. Tr. Co., N. Y.; 1st N., Chi. and St. P.
	Our Pacific Coast connections enable us to offer PROMPT AND SATISFACTORY BANKING SERVICE				(Branch of San Francisco, Cal.)								
Central Bank d§ⓢ•‡$'25 $145 *par* 125 34-55	Martin Miller	W. S. Davis	P. W. Bourgaize	E. D. Combs	50,000	21,230 (*Incl. Res.*)	$ 397,960		$ 205,290	$ 183,530	$ 19,850	$ 60,520	Mellon N., Pitt.; 1st Seat. Dexter Horton N., Seattle; N. Bk. of Tacoma, Tacoma; U. S. N., Port.
First Mutual Savings Bank 5% 34-53 ⓔ•‡$'24	M. Mitchell, *Ch. of Bd. and Pres.*	A. C. Sturley, H. Gloyde, *Sec.*	H. L. McDonald, *A. Sec.*	Brent Plowden, *A. Sec.*		12,800	536,980	$ 23,680	343,850	207,820	1,750	20,040	Chase N. and Henry Clews & Co., N. Y.; 1st Seat. Dex. Hor. N., Seat.; Puget Sound N., Tacoma.
Lincoln Bank d ⓢ •‡$'25 $125-8% *par* 125 34-56	C. F. Gray	L. R. Johnson	W. K. Yost		50,000	21,240	326,680		145,530	179,800	14,170	48,420	1st Seat. Dex. Hor. N., Seat.; Puget Sound N., Tacoma; Mellon N., Pitt.; W. F. Bk. & Un. Tr. Co., San F.
THE ⁿNATIONAL BANK OF TACOMA 16% *par* 100 34-1 d§ⓢT•‡'85	R. R. MATTISON, *Ch. of Bd.*; S. M. JACKSON, *Ch. of Bd.*; L. V. WESTON, *A. V. P.*	G. T. PIERCE; WARD ESTEY; R. W. PECK	EDWARD T. NESS; H. C. HARMANY, *A. V. P.*; M. W. McCARTY, *Trust Officer*	H. C. SCHWEINLER; H. J. DILLE; S. P. MILLER	1,000,000	887,490	14,987,130	917,350	7,729,560	5,936,880	503,500	3,622,040	Chase N., N. City, Gty. Tr. Co., and Cent. Han. Bk. & Tr. Co., N. Y.; Cont. Ill. Bk. & Tr. Co., Chi.; 1st N., St. P.; Wells Fargo Bk. & Union Tr. Co., Crocker 1st N., and Anglo & Lon. Paris N., San F.; N. Bk. of Com. and 1st Seat. Dex. Hor. N., Seattle; U. S. N., Port.
	United States Depository. Your account and collection items for the Pacific Northwest solicited.												
North Pacific Bank d ⓢ •‡$'06 *par* 100 34-51	Peter Wallerich, *Ch. of Bd. and Pres.*	G. A. Reeves, B. M. Wallerich	C. W. Wallerich	G. O. Weller, B. R. Magnuson	50,000	56,610	1,083,900	50,000	517,440	476,360	54,000	192,710	Irv. Tr., N. Y.; N. Bk. of Tac. and Bk. of Cal. N. A., Tacoma; N. Bk. Com., Seat.
*PUGET SOUND BROADWAY BANK 34-10 d ⓢ ‡$'29 *par* 100	F. P. Haskell, Jr.	M. M. Ogden	C. E. Lindquist, *V. P. and Cash.*	E. E. Searles	200,000	50,250	621,820		485,920	125,900	25,170	235,080	Chase N., N. Y.; Puget Sound N., Tacoma; Peo. Bk. & Tr., Seat.
*Puget Sound National Bank 8% *par* 100 34-7 d ⓢ T •‡'90	F. P. Haskell, Jr.	M. M. Ogden, C. E. Lindquist	M. M. Ogden, E. A. Olson, *A. Cash.*	A. R. Whitman, D. F. Haskell	600,000	256,050	3,364,890	296,220	2,193,290	1,270,710	352,400	700,750	Chase N., N. Y.; Cont. Ill. Bk. & Tr. Co., Chi.; Crocker 1st N. and Bk. of Italy N. Tr. & Sav. Assoc., San F.
United States Mutual Savings Bank 5% 34-57 ⓔ‡$'16	F. F. Summers	V. L. Anderson, S. H. Matthaei	Mildred G. Geer, *Sec.*			890	348,090	8,640	203,300	115,790	31,770	6,760	Bk. of Cal. N. A. and Puget Sound Broadway, Tacoma.
WASH. NAT. BANK IN THE CITY OF TACOMA *par* 25 34-54 d ⓢ •‡'25	H. A. PETERSON	G. B. GRIEVE	B. C. PINCKNEY	W. M. REES	200,000	40,000	1,654,350	192,430	231,980	1,346,440	154,280	354,080	N. City, N. Y.; Cont. Ill. Bk. & Tr. Co., Chi.; Anglo & Lon. Paris N., San F.; 1st Seat. Dex. Hor. N., Seat.
Tacoma Clearing House (*Members indicated by a* ★)	M. M. Ogden	G. T. Pierce	C. E. Lindquist, *Sec.*	S. P. Miller, *Mgr.*									
Geo. H. Burr, Conrad & Broom, Inc.	(*Washington Bldg.*)		R. I. Ehrlichman, *Representative*										
Drumheller, Ehrlichman & White ¶'21 (1115 Pacific Ave.)	(*Branch of Seattle*)												Chase N., N. Y.
THE NATIONAL CITY CO. of California (1121 Washington Bldg.)	(Investment Securities)												N. City Co., N. Y. and Correspondent Offices.

WASHINGTON—Continued

Town and County. ▲County Seats. F.R.D. 12 $ Seattle $p Spok. P Portl'd	●Mem. A.B.A. ⁿNew §State †Priv. ‡Mem. State B. Ass'n. [Estab. ◆Fed. Res. Depts: T-Trust B-Bond d-SafeDep. ⓢSav. $LastSale %Div.	President.	Vice-President.	Cashier.	Ass't Cashier.	Liabilities. Paid-up Capital	Surplus and Profits	Deposits	Other Liabilities	Resources. Loans and Discounts	Bonds and Securities	Miscellaneous	Cash & Exchanges, Due from Banks	Principal Correspondents.
Tekoa 1408 $p Whitman J24	*Citizens State Bank*	(*Merged with Tekoa State Bank*)												
	Tekoa State Bank ⓢ •‡$'92 $200 ◆ 98-113	J. P. Burson	A. W. Tyler	O. D. McKeehen	C. M. Hollis	$ 45,000	$ 19,500	$ 630,000		$ 375,000	$ 200,000		$ 120,000	N. City, N. Y.; Spokane & Eastern Tr. Co. and Old N. Bk. & Un. Tr. Co., Spokane; U. S. N., Port.
Tenino 938 $ Thurston K6	Citizens Bank d ⓢ •‡$'14 20% *par* 100 98-382	C. H. Kerbaugh	A. L. Kerbaugh	Ward Rasmussen		10,000	9,760	219,090		97,660	90,220	$ 8,080	42,880	Bk. of Cal. N. A., Tacoma; 1st Seat. Dex. Hor. N., Seattle; Cap. N., Olympia.
Thornton 325 $p Whitman J24	Comegys, Hanford & Miller Bank 98-313 ⓢ •‡$'14 *par* 100	H. W. Hanford	Ralph Comegys	Ralph Comegys	Claude Comegys	15,000	19,690	137,420	$ 1,210	69,860	53,110	2,890	47,450	Chase N., N. Y.; Spok. & East. Tr. Co., Spok.; Bk. of Calif., Port.

Banks Advertising in this Directory give Prompt Attention to Collections and Correspondence

Digitized for FRASER
https://fraser.stlouisfed.org
Federal Reserve Bank of St. Louis

Number under Name of Bank is the New Transit Number given to each bank in U. S. exclusively by The Rand-McNally Bankers' Directory, under the authority of The American Bankers Ass'n.

WASHINGTON—Continued

Non-Bank Towns with Nearest Banking Point (Indexed Acces.), Lawyers, Laws (indexed) in back of this volume. For Interest Rates, Holidays, etc., see Laws.

Town and County. ▲County Seats. F. R. D. 12 $ Seattle Sp Spok. P Portland	●Mem. A.B.A. ⁿNew §State †Priv. ‡Mem. State B. Ass'n. [Estab. ◆Fed. Res. Depts: T-Trust B-Bond d-SafeDep. Ⓢ Sav. $LastSale%Div.	President.	Vice-President.	Cashier.	Ass't Cashier.	Liabilities. Paid-up Capital	Surplus and Profits	Deposits	Other Liabilities	Resources. Loans and Discounts	Bonds and Securities	Miscellaneous	Cash & Exchange, Due from Banks	Principal Correspondents.
Tieton 417 Sp Yakima L13	Tieton State Bank d Ⓢ ●‡$'19 $115-8% *par* 100 98-413	D. V. Morthland, *Ch. of Bd. and Pres.*	F. J. Straka	B. H. Frederick	Sadie H. Pongala	$ 15,000	$ 4,540	$ 81,640	$ 10,000	$ 80,210	$ 5,750	$ 1,650	$ 23,580	Yakima Valley Bk, & Tr. Co., Yakima; 1st Seat. Dex. Hor. N., Seattle.
Toledo 530 $ Lewis M6	Toledo State Bank d Ⓢ ●‡$'12 98-814	D. T. Coffman N. B. Coffman, *Ch.*	A. A. Hull	E. W. Yates		10,000	2,730	100,210	5,100	56,340	27,340	19,070	15,290	N. Bk. Com., Seat.; U. S. N., Port.; Coffman-Dobson Bk. & Tr. Co., Chehalis.
Tonasket 513 Sp Okanogan C17	First National Bank d Ⓢ ●†'13 $175-6% *par* 100 98-365	Arthur Lund	J. E. Forde	E. Workosky		25,000	23,630	360,240	18,950	254,300	130,940	3,390	39,200	Old N. Bk. & Un. Tr. Co. and Spokane & Eastern Tr. Co., Spokane; 1st Seat. Dexter Horton N., Seattle.
" ------ "	Tonasket State Bank d ●‡§'17 $110 *par* 100 98-397	R. A. Nixon	M. V. Picken	W. R. Call		30,000	4,330	207,230		121,130	36,170	14,090	70,180	Cent. Han. Bk. & Tr. Co., N. Y.; Spokane & Eastern Tr. Co., Spokane; 1st Seattle Dex. Hor. N., Seattle.
Toppenish 2774 Sp Yakima N14	*Central Bank*	(*Closed April 22, 1931*)												
" ------ "	First National Bank $100 *par* 100 98-117 d Ⓢ †●‡'05	F. A. Williams	Roscoe Maddox	P. H. Oie	H. C. Trueblood	50,000	6,700	249,540	6,250	100,330	182,070	10,100	19,990	Cent. Han. Bk. & Tr. Co., N. Y.; 1st Seat. Dex. Hor. N., Seat.; Yakima 1st N., Yakima.
" ------ "	Traders Bank d Ⓢ ●‡$'08 $160-8% *par* 100 ◆ 98-118	W. S. Doran, *Ch. of Bd. and Pres.*	Wm. M. McGowan	J. D. Cornett, Jr.		25,000	16,890	319,470		152,480	149,580	9,890	49,410	N. City, N. Y.; Cont. Ill. Bk. & Tr., Chi.; Spok. & E. Tr. Co., Spok.; Yakima 1st N., Yakima.; Bk. of Cal. N. A., Tacoma.
Touchet 263 SpWalla Walla O20	Touchet State Bank ●‡$'07 98-816	H. H. Hanson	Woodson Cummins	O. L. Renn	H. J. Hanson	15,000	6,070	92,110		64,980	10,300	8,110	29,800	1st N., Port. and Walla Walla; Old N. Bk. & Un. Tr. Co., Spokane.
Twisp 335 Sp Okanogan E15	Commercial Bank ●‡$'09 $150-12% *par* 100 98-817	J. S. Allen	W. A. Bolinger	T. J. Prewitt		35,000	14,760	200,770	32,230	202,500	33,970	13,900	32,400	Bk. of Am. N. A., N. Y.; Spok. & Eastern Tr. Co., Spok.; Bk. of Cal. N. A., Seat.; 1st N., Wenatchee.
Uniontown 360 Sp Whitman M24	Farmers State Bank ●‡$'08 $125 *par* 100 ◆ 98-200	August Braun Geo. H. Gannon, *Ch.*	John F. Schlee	J. G. Busch	Magdalen Gans	25,000	6,910	170,170		122,780	44,410	4,010	30,880	N. City, N. Y.; Spok. & Eastern Tr. Co. and Old N. Bk. & Un. Tr. Co., Spokane.
Vader 465 $ Lewis M5	Little Falls State Bank ●‡$'11 98-346	J. T. Laughlin	John Croleau	A. N. Cheney		10,000	1,600	93,010	3,500	39,400	45,400	7,120	16,180	Cont. Ill. Bk. & Tr. Co., Chi.; N. Bk. of Tacoma, Tacoma.
Valley 278 Sp Stevens E22	Security State Bank Ⓢ ●$'17 $135 *par* 100 98-396	M. Kulzer	J. H. Lutjen	J. A. Raftis		15,000	4,750	76,500		51,000	26,800	5,800	12,650	Chem. Bk. & Tr. Co., N. Y.; Spokane & Eastern Tr. Co., Spokane.
Valleyford	(*See Dishman*)													
▲**Vancouver** 15,766 P Clarke Q7	United States National Bk. $250-10% *par* 100 98-36 d Ⓢ ●†'10	Chas. C. Otto	R. D. Wiswall	Horace Daniels	L. D. Boettcher	100,000	80,830	1,829,980	100,000	733,060	891,780	117,550	368,420	N. City, N. Y.; 1st N., Chi.; A. & L. P. N., San F.; 1st N., Bk. of Cal. N. A., and U. S. N., Port.; 1st Seat. Dex. Hor. N., Seat.
" ------ "	**E. A. HANNAH** **W. E. CARTER**, *Ch. of Bd.* **VANCOUVER NAT'L BANK** 98-34 Ⓢ †●‡'01 **SEND US YO UR VANCOUVER ITEMS DIRECT. Collections, Bil l of Lading Draft s, Cash and Time**	**H. D. WARREN** **C. W. RYAN**	**G. F. PALMER**	**JOHN TRYON** **A. K. MUNGER**	**Items Remitted**	100,000	33,890	1,394,440	118,260	624,780	769,720	60,650	191,450	Chase N., N. Y.; Cont. Ill. Bk. & Tr. Co., Chi.; U. S. N., Port.; N. Bk. Com., Seattle; Am., San F.
						for on	Day of	Payme nt.						
" ------ "	**WASHINGTON NATIONAL BANK** 98-37 d Ⓢ ●‡'12 $100-10% *par* 100	Lloyd Du Bois	M. R. Sparks	O. F. Zumsteg	Wm. F. Crowley Lloyd Du Bois, Jr.	100,000	48,360 (*Incl. Res.*)	1,035,800		333,050	615,230	16,090	219,790	Chase N., N. Y.; W. F. Bk. & Un. Tr. Co., San F.; Met. N., Seat.; U. S. N., Port.
Vashon 514 $ King I8	Vashon State Bank *par* 100 98-319 d Ⓢ ●‡$'09	H. H. Hansen	A. Ray Smith	R. E. Steen		25,000	23,150	258,750	5,010	122,630	112,760	4,230	72,280	Cont. Ill. Bk. & Tr. Co., Chi.; 1st Seat. Dexter Horton N., Seattle; N. Bk. of Tacoma, Tacoma.
Waitsburg 869 Sp Walla Walla N21	First National Bank d ß Ⓢ †●‡'89 *par* 100 98-143	W. G. Shuham	C. E. Neace	J. E. Butler, *Cash. and Tr. Off.*	W. H. Wallace D. E. Howell	50,000	100,200	834,730	50,310	506,150	309,870	29,310	189,910	N. Y. Tr. Co., N. Y.; 1st N., Port.; 1st Seat. Dexter Horton N., Seat.; Old N. Bk. & Un. Tr., Spok.; Crocker 1st N., San F.
▲**Walla Walla** 15,976 Sp Walla Walla O21	**BAKER-BOYER NAT'L BANK** *par* 100 98-15 d ß Ⓢ †●‡'69	W. W. Baker	N. A. Davis	W. G. Shuham	D. S. Baker	100,000	252,140	4,013,640		1,439,990	1,707,710	78,420	1,139,650	Chase N., N. Y.; 1st N., Chi.; 1st N. and W. F. Bk. & Un. Tr., San F.; 1st N. and U. S. N., Port.; N. Bk. Com. and 1st Seat. Dex. Hor. N., Seat., Spok. & East. Tr., Spok.
" ------ "	**FIRST NATIONAL BANK** 98-16 d ß Ⓢ †●‡'78	J. D. Ankeny	Oscar Drumheller	P. M. Winans	E. A. Mallaghan	200,000	323,810	3,093,690	46,690	2,144,790	686,160	289,460	543,780	N. City, N. Y.; 1st N., Chi. and Port.; 1st Seat. Dex. Hor. N., Seattle; Bk. of Cal. N. A., San F.
" ------ "	Peoples State Bank 12% *par* 100 ◆ 98-19 d ß Ⓢ ●‡$'11	H. H. Marshall, *Ch. of Bd. and Pres.*	J. W. Summers	W. H. Tharp	J. E. Merrifield Rives Waller	100,000	105,310	1,509,410		1,321,400	146,330	50,460	196,530	Guaranty Tr. Co., N. Y.; 1st N. and U. S. N., Port.; 1st N. Tr. & Sav. and Spok. & East Tr. Co., Spokane; 1st Seat. Dex. Hor. N., Seattle; Am. Tr. Co., San F.
" ------ "	Union Bank and Trust Co. 8% *par* 100 ◆ 98-17 d ß Ⓢ †●‡$'28	Harry Lasater	G. E. Kellough Fred W. Wilson	M. A. York G. E. Kellough, *Tr. Off.*	W. H. Dorr R. D. Greer	200,000	56,320	1,617,210	4,660	1,042,370	401,040	139,770	293,010	Chem. Bk. & Tr. Co., N. Y.; Cont. Ill. Bk. & Tr. Co., Chi.; U. S. N. and Bk. of Cal., Port.; 1st Seat. Dex. Hor. N., Seat.; Spok. & Eastern Tr., Spok.
Wapato 1222 Sp Yakima M14	First National Bank d Ⓢ ●†'06 *par* 100 98-320	R. M. Hardy	Harry Jones	Lon Boyle	H. L. Roy	25,000	18,590	348,660	7,800	157,730	186,300	4,980	51,020	Cent. Han. Bk. & Tr. Co., N. Y.; Pac. N., Seattle; Yakima 1st N., Yakima; Spok. & Eastern Tr., Spok.

Banks Advertising in this Directory give Prompt Attention to Collections and Correspondence

Digitized for FRASER

Town and County. ▲County Seats. F.R.D.12: $Seattle Sp Spok., P Port.	●Mem.A.B.A. nNew §State †Priv. ‡Mem. State B. Ass'n. [Estab. ◆Fed. Res. Depts.:T-Trust B-Bond d-SafeDep. ⑤Sav. $LastSale%Div.	President.	Vice-President.	Cashier.	Ass't Cashier.	Liabilities. Paid-up Capital	Surplus and Profits	Deposits	Other Liabilities	Resources. Loans and Discounts	Bonds and Securities	Miscellaneous	Cash & Exchanges, Due from Banks	Principal Correspondents.
Washougal 1206 P Clarke Q8	Clarke County Bk. ●‡$'05 $275-20% 98-322 *par* 100	Conrad Halling, *Ch. of Bd. and Pres.*	M. J. Riordan	O. Hiim		$ 15,000	$ 10,710	$ 250,360		$ 179,980	$ 45,780	$ 5,950	$ 44,460	U. S. N., Port. and Vancouver.
Washtucna 261 Sp Adams L20	First State Bank d⑤●‡$'02 $200-10% 98-323 *par* 100	W. A. Pearce	H. A. Dowd	E. H. West		25,000	13,410	173,740		124,520	51,440	12,260	24,930	Old N. Bk. & Un. Tr. Co., Spok.
▲**Waterville** 856 Sp Douglas H15	Douglas County State Bank *par* 100 98-163 d§ ⑤●‡$'90	Randall S. Case	W. F. Schluenz	C. S. Valentine	C. F. Hummel	25,000	30,940	222,280		132,980	82,790		26,760	N. City, N. Y.; 1st Seat. Dexter Horton N., Seattle; Spokane & Eastern Tr. Co., Spokane; Columbia Valley, Wenatchee.
Waverly 151 Sp Spokane 124	*Waverly Exchange Bank*	(*Consolidated with*	*Bank of Fairfield, F*	*airfield, Wash. Febr*	*uary* 1, 1931)									
▲**Wenatchee** 11,627 Sp Chelan I 14	**COLUMBIA VALLEY BANK** ◆ 98-69 d⑤T●‡$'92 12%	GUY C. BROWNE	JOHN DONEEN CHAS. E. OWENS	HARRY E. JONES	H. J. CHEEVER	100,000	93,950	2,000,140		1,137,640	453,900	95,250	507,300	Cent. Han. Bk. & Tr. Co., N. Y.; 1st N., Chi.; Spokane & Eastern Tr. Co., Spokane; N. Bk. Com., Seattle.
		"Send Us Your 'WENATCHEE' Items Direct" For Prompt Personal Attention.												
" ----- "	**COMMERCIAL BK. & TR. CO.** *par* 100 ◆ 98-70 d§⑤T●‡$'02	F. W. Shultz	F. E. Knapp W. D. Shultz	W. D. Shultz C. D. Merchant, *Mtge. Ln. Mgr. and Tr. Officer*	C. R. Fray	100,000	66,890	1,818,470	$ 2,500	969,700	358,170	29,700	630,280	Chase N., N. Y.; 1st N., Chi.; Mellon N., Pitt.; 1st N. Tr. & Sav. and Bk. of Cal. N. A., Seat.
" ----- "	**FIRST NATIONAL BANK** 98-71 d⑤T●‡'06	J. K. McCORNACK DIRECT YOUR	J. H. MILLER WARD JESSEPH BUSINESS TO	R. D. McCORNACK US.	G. H. DONALDSON A. W. COPPESS	100,000	69,610	1,868,830	102,000	1,104,080	418,280	132,640	485,440	Chase N., N. Y.; Cont. Ill. Bk. & Tr. Co., Chi.; 1st Seat. Dex. Hor. N., Seat.; Old N. Bk. & Un. Tr. Co., Spok.
		ONLY NATION	AL BANK IN CH	ELAN COUNTY.										
" ----- "	**WENATCHEE VALLEY BANK** 12% *par* 100 98-420 d§⑤●‡$'20	Frank D. Case	E. J. Widby	M. J. Flynn		50,000	38,340	724,350		353,460	177,550	15,350	266,330	Gty. Tr. Co., N. Y.; Cont. Ill. Bk. & Tr. Co., Chi.; 1st Seat. Dexter Horton N., Seattle; Am. Bk. of Spok., Spok.
White Bluffs 225 Sp Benton M16	First Bank of White Bluffs 98-325 ●‡$'09	Geo. Kincaid	E. B. Kincaid	W. J. Kincaid	E. B. Kincaid	10,000	4,600	105,000	500	62,000	27,000	5,600	26,000	1st Seat. Dexter Horton N., Seattle; Spok. & Eastern Tr. Co., Spok.; Yakima 1st N., Yakima.
White Salmon 798 P Klickitat P11	Columbia State Bank 14% 98-181 d⑤●‡$'16 *par* 100	G. A. Read	A. C. Keefhaver	H. L. Claterbos	Guy F. Wade	25,000	25,000	340,000	10,000	235,000	100,000	9,500	55,500	Irv. Tr. Co., N. Y.; U. S. N., Port.; N. Bk. Com., Seattle.
Wilbur 737 Sp Lincoln G19	State Bank of Wilbur ⑤●‡$'92 $150-15% ◆ 98-179	J. McPherson	E. L. Farnsworth	G. Thompson	E. H. Oswalt	50,000	28,350	430,230		312,520	92,060	4,190	99,800	Cent. Han. Bk. & Tr. Co., N. Y.; N. Bk. Com., Seattle; 1st N. Tr. & Sav., Spokane; Bk. of Calif. N. A., Tacoma.
Wilkeson 448 S Pierce J9	First Bank of Wilkeson $125 98-326 ⑤●‡$'08 *par* 100	H. J. Maury, *Ch. of Bd. and Pres.*	H. J. Davis	H. Robert Nelson	M. E. Vencelik, Jr.	15,000	8,140	221,700		103,170	99,800	7,760	34,110	Chase N., N. Y.; N. Bk. of Tacoma, Tacoma; 1st Seat. Dex. Hor. N., Seat.
Wilsoncreek 216 Sp Grant J 18	Wilson Creek State Bank 98-327 d$'12	J. P. Schroeder	Mrs. Julia Mitchell T. B. Southard	D. F. Mordhorst		25,000	6,940	45,350		43,360	15,000	4,340	14,660	Chase N. N.Y.; 1st Seat. Dex. Hor. N., Seat.; Spok. & East Tr. Co., Spok.
Winlock 864 S Lewis M5	State Bank of Winlock *par* 100 98-328 d⑤●‡$'10	D. T. Coffman N. B. Coffman, *Ch.*	J. H. Marcotte	F. R. Ness	A. R. Turula	25,000	8,200	253,710	1,690	142,030	91,250	10,800	44,520	Pac. N., Seat.; Coffman Dobson Bk. & Tr. Co., Chehalis; Bk. of Cal. N. A., Port.
Winona 318 Sp Whitman K22	Bank of Winona ‡$'07 $100 98-329 *par* 100	C. H. Ede	J. W. Storment			15,000	7,830	61,870		52,030	15,390	3,490	13,790	Spokane & Eastern Tr. Co., Spokane; Colfax N., Colfax.
Winthrop 270 Sp Okanogan D15	Farmers State Bk. d⑤●‡$'16 $125-12% 98-388 *par* 125	W. E. Brinkerhoff Leroy Wright, *Ch.*	Leroy Wright	Geo. L. Dibble	L. M. Douglas	10,000	4,820	105,160		58,650	30,160	5,430	25,720	Spok. & Eastern Tr., Spok.; Col. Valley, Wenatchee; N. Bk. Com., Seat.
Woodland 1095 P Cowlitz P6	Woodland State Bk. d⑤●‡$'07 $150-10% 98-330 *par* 100	L. N. Plamondon	Geo. F. Plamondon T. E. Oliver	E. C. Blue	Lydia La Rue	25,000	7,070	279,660	6,750	163,450	88,920	13,430	52,680	N. City, N. Y.; U. S. N., Port.; Vancouver N., Vancouver; 1st N., Longview.
Yacolt 295 P Clarke P8	First State Bank ⑤●‡$'10 *par* 100 98-331	Martin Claus, *Ch. of Bd. and Pres.*	Anna C. Claus	Anna C. Claus		10,000	4,000	95,000		45,500	35,000	6,500	22,000	U. S. N., Port.

Banks Advertising in this Directory give Prompt Attention to Collections and Correspondence

Digitized for FRASER
https://fraser.stlouisfed.org
Federal Reserve Bank of St. Louis

Number under Name of Bank is the New Transit Number given to each bank in U. S. exclusively by The Rand-McNally Bankers' Directory, under the authority of The American Bankers Ass'n.

WASHINGTON—Continued

Non-Bank Towns with Nearest Banking Point (Indexed Acces.), Lawyers, Laws (indexed) in back of this volume. For Interest Rates, Holidays, etc., see Laws.

Town and County. ▲County Seats. F.R.D. 12 S. Seattle Sp. Spokane P. Port.	●Mem. A.B.A. ⁿNew §State †Priv. ‡Mem. State B. Ass'n. [Estab. ◆Fed. Res. Depts: T-Trust B-Bond d-Safe Dep. ⑧Sav. $Last Sale % Div.	President.	Vice-President.	Cashier.	Ass't Cashier.	Liabilities. Paid-up Capital	Surplus and Profits	Deposits	Other Liabilities	Resources. Loans and Discounts	Bonds and Securities	Miscellaneous	Cash & Exchanges, Due from Banks	Principal Correspondents.
▲Yakima 22,101 Sp Yakima M14	Guaranty Trust Co. dB‡$'19 $180–10% *par* 100 98–28	Geo. H. Bradshaw	R. M. Hardy Harold Sharkey	Eugene D. Ivy, *Tr. Off.*	H. W. Johnson, *Mgr. Bd. Dept.*	$ 200,000	$ 92,990			$ 169,790	$ 101,240	$ 17,290	$ 4,670	Yakima 1st N., Yakima.
" ------ "	***WEST SIDE NATIONAL BANK** $130–6% *par* 100 98–448 ⑧●‡'22	H. STANLEY COFFIN	J. M. PERRY C. M. HOLTZINGER ARTHUR S. COFFIN	ARTHUR S. COFFIN	W. V. PAYTON	100,000	55,250	$ 707,000		403,820	179,910	66,810	211,700	Chase N., N. Y.; Cont. Ill. Bk. & Tr. Co., Chi.; Old N. Bk. & Un. Tr. Co., Spokane; Met. N. and Peo. Bk. & Tr. Co., Seattle.
	"IN THE HEART OF PRODUCE ROW" **"INSTANT ATTENTION TO FRUIT ITEMS"**													
" ------ "	***YAKIMA FIRST NATIONAL BANK** *par* 100 98–22 dB⑧T●‡'85	R. M. HARDY A. E. LARSON, *V. P.* ALEX MILLER, *V. P.*	C. R. DONOVAN J. L. CLIFT L. R. RIGHTMIRE	H. F. CRAWFORD P. B. ALLEN, *A. V. P.* E. P. HOFFMAN, *A. V. P.*	F. V. GLAETZNER M. V. HUBBERT E. J. LEMKE	500,000	178,500	7,354,470	$ 190,680	3,812,070	1,772,930	328,870	2,309,780	Chase N., N. Y.; 1st N., Chi.; Old N. Bk. & Un. Tr. Co., Spokane; 1st Seat. Dex. Hor. N. and N. Bk. of Com., Seattle.
	This progressive institution will serve your needs adequately. Our connections enable us to offer quick and direct service throughout Central Washington. **DIRECT YOUR BUSINESS TO US.**													
' ------ "	***YAKIMA VALLEY BANK & TRUST CO.** $160–11% ◆ 98–24 d⑧T●‡$'02 *par* 100	O. A. FECHTER	J. J. BARTHOLET L. E. PERRY	A. M. JOHNSON L. B. VINCENT, *Tr. Officer*	URBAN C. BARTHOLET E. F. SPERRY	275,000	68,620	2,300,700		1,491,210	525,540	133,410	494,160	Chase N., N.Y.; Cont. Ill. Bk. & Tr. Co., Chi.; Spok. & Eastern Tr. Co., Spok.; Peo. Bk. & Tr. Co., Seattle.
	The facilities of this bank enable us to render SATISFACTORY SERVICE to Banks and Individuals having business in the "FAMOUS YAKIMA VALLEY."													
" ------ "	Yakima County Clearing House *(Members indicated by a *)*	A. S. Coffin	A. M. Johnson	E. J. Lemke, *Mgr.*										
Zillah 728 Sp Yakima M15	First National Bank ⑧●‡'09 $200–10% 98–332	L. H. Kuhn	R. D. Herod	Geoffrey Hilton		25,000	27,740	365,580	6,050	256,520	78,320	5,000	84,530	Cent. Han. Bk. & Tr. Co., N. Y.; Cont. Ill. Bk. & Tr. Co., Chi.; 1st N., Seat.; Yakima N., Yakima.

Fig. is F. Res. Dist.
P Pitt. B Balt.

WEST VIRGINIA

Adrian 653 5B Upshur H13	Bank of Adrian dB⑧●‡$'20 $175–6% 69–395 *par* 100	A. M. Gould, *Ch. of Bd. and Pres.*	R. R. Colerider	Hill Stump		$ 25,000	$ 15,200	$ 129,690		$ 101,990	$ 28,940	$ 23,580	$ 15,370	Tra. N., Buckhannon; 1st N., Balt.; Citiz. N., Elkins.
Albright 343 5B Preston D16	First National Bank ⑧●'14 $130–4% 69–344 *par* 100	E. E. Watson	S. D. Albright S. A. Gustafson	D. L. Foley		25,000	14,980	183,890	$ 26,360	117,100	100,820	3,430	28,090	Maryland Tr. Co., Balt.; N. Bk. of Fairmont, Fairmont.
Alderson 1458 5 Monroe O11	Alderson National Bank $200–8% 69–179 d●‡'09 *par* 100	O. D. Massey, *Ch. of Bd. and Pres.*	John Hinchman	C. H. Hedrick		25,000	25,860	519,910	37,500	481,250	13,850	27,200	84,970	Chase N., N. Y.; Md. Tr. Co., Balt.; 1st & Merch. N., Rich.; Char. N., Char.
" ------ "	First National Bank ●‡'90 69–178	L. E. Johnson	J. M. Alderson	H. B. Rowe	C. H. Bivens	100,000	76,320	670,720	75,500	563,840	172,120	65,460	121,110	N. City, N. Y.; N. Ex., Balt.; 1st & Merch. N., Rich.
Anawalt 320 5 McDowell R7	First National Bank d⑧●‡'13 $100 *par* 100 69–334	C. W. Vick	Dom Castrodale	O. C. Caldwell		50,000	11,650	204,350	72,330	210,990	85,650	22,480	19,210	Cent. Han. Bk. & Tr. Co., N. Y.; State-Plan. Bk. & Tr. Co., Rich.; 5th 3rd Un. Tr., Cin.
Ansted 1404 5 Fayette M8	Ansted National Bank ⑧●‡'07 $165–8% 69–249 *par* 100	W. L. Burruss	W. H. Evans	H. F. Thomasson		35,000	21,960	353,710	35,000	209,740	176,030	19,210	40,680	N. City, N. Y.; 5th 3rd Un. Tr. Co., Cin.; Char. N. and Kanawha Valley, Char.
Athens 628 5 Mercer Q9	Bank of Athens d⑧●‡$'05 $200–10% *par* 100 69–250	Donzie Lilly, *Ch. of Bd. and Pres.*	S. R. Holroyd O. P. Griffith	F. V. Cooper	R. A. Coffey	25,000	27,080	235,910	16,480	237,450		28,980	38,040	State-Plan. Bk. & Tr. Co., Rich.; Kanawha Valley, Char.
Barboursville 1508 5 Cabell K2	First State Bank d⑧‡$'05 $190–12% 69–252 *par* 100	U. G. Shipe, *Ch. of Bd. and Pres.*	H. S. King	P. A. Vallandingham		25,000	30,000	173,380		190,240		17,390	20,760	1st Huntington N., Huntington; Fifth-Third Un. Tr. Co., Cin.
Bayard 743 5B Grant E17	Bayard National Bank d⑧'20 $140 *par* 100 69–396	M. Tamburini A. C. Shaffer, *Ch.*	P. A. Dixon	I. L. Neville	T. O. Winters	25,000	11,010	222,180	34,000	98,710	140,500	20,200	32,780	Md. Tr. Co., Balt.

THE FIFTH THIRD UNION TRUST CO., CINCINNATI Resources Over $90,000,000.00

Town and County. ▲County Seats. Fig. is F. Res. Dist. PisPitt. Br.; B, Balt.	●Mem. A.B.A. ⁿNew §State †Priv. ‡Mem. State B. Ass'n. [Estab. ◆Fed. Res. Depts: T-Trust B-Bond d-Safe Dep. ⓢSav. $Last Sale %Div.	President.	Vice-President.	Cashier.	Ass't Cashier.	Liabilities. Paid-up Capital	Surplus and Profits	Deposits	Other Liabilities	Resources. Loans and Discounts	Bonds and Securities	Miscellaneous	Cash & Exchanges, Due from Banks	Principal Correspondents.
▲Beckley 9357 5 Raleigh O8	**BANK OF RALEIGH** $250–16% par 100 69–153 dBⓈT•‡'99	I. C. PRINCE, *Ch. of Bd. and Pres.*	T. H. WICKHAM E. M. PAYNE	R. M. FRENCH	H. L. CRAWFORD	$ 100,000	$ 116,840	$1 859 380	$ 71,630	$1 632 850	$ 24,100	$ 77,310	$ 413,590	Gty. Tr. Co., N.Y.; 1st & Merch. N., Rich.; Mellon N., Pitt.; Charleston N., Char.
		Oldest Bank in Raleigh County. We make a specialty of collection business. We present promptly, in sist upon payment. or definite reason for non-payment. Prompt returns at lowest rates.												
" ------ "	**BECKLEY NATIONAL BANK** $200–12% par 100 69–323 dⓈT•‡'14	JOE L. SMITH, *Ch. of Bd. and Pres.*	W. E. GRIFFITHS W. A. STANLEY K. M. JARRELL	C. H. MEADOR S. GINESTRA, *Tr. Off.*	ISAAC McKINNEY D. H. MEADOR	200,000	235,300	2,130,510	77,900	1,682,550	245,090	252,080	464,000	N. City, N. Y.; State-Plan. Bk. & Tr. Co., Rich.; Char. N., Char.
		Unsurpassed facilities for handling items on Beckley and Raleigh County. COMPLETE BANKING SERVICE.												
" ------ "	**NATIONAL EXCHANGE BANK** $155–5% par 100 69–405 dⓈT•‡'23	W. C. AGEE	C. L. HEABERLIN D. C. MEADOWS	FRENCH LUCAS	E. J. SMITH F. P. KELLMAN	100,000	48,680	808,070		645,980	75,040	136,000	99,740	Chase N., N. Y.; Charleston N., Char.; Fifth Third Un. Tr. Co., Cin.
" ------ "	**RALEIGH COUNTY BANK** $225–8 *to* 10% par 100 dⓈT•‡$'09 69–154	B. E. CARTER, *Ch. of Bd. and Pres.*	W. H. RARDIN ROBERT WRISTON	G. C. HEDRICK A. C. SUTPHIN, *A.C.*	D. C. WADE T. L. MAYNOR ROY MILLIRON	250,000	261,690	2,166,330	28,590	1,928,060 (*Lns. & Inv.*)	40,720	306,880	430,940	Chase N., N. Y.; Fifth Third Un. Tr. Co., Cin.; Charleston N., Charleston.
		The Bank of the New River, Winding Gulf and Pocahontas Coal fields. Notice of receipt of documents covering B/L shipments is given to both the consignee and the local freight agent, to insure prompt notice. Prompt returns at lowest prices.												
Belington 1571 5B Barbour G14	First National Bank ⓈⓈ‡'03 $134–6% par 100 69–175	B. B. Rohrbough	J. E. Keyser	O. H. Grace	E. H. Cook	40,000	11,530	428,740	59,890	219,740	205,240	69,940	45,240	1st N., Balt.; N. Bk. of Fairmont, Fairmont.
Benwood 3950 4P Marshall B11	**UNION BANK** dⓈ•‡$'26 $100 par 100 69–427	H. L. Seabright W. H. Manning, *Ch.*	Charles Hartmann	J. W. Johnson		50,000	2,080	103,610	18,010	143,090		1,030	29,580	Cent. Han. Bk. & Tr. Co., N. Y.; Citiz. Mutual Tr. Co., Wheeling.
▲Berkeley Springs 1039 5B Morgan C23	**BANK OF BERKELEY SPRINGS** 69–209 dⓈ•$'89 $125–6% par 50	V. E. Johnson	J. Hammond Siler	A. M. Mendenhall	Paul Mendenhall W. G. Rymer	25,000	50,180	580,140		236,750	312,610	28,260	77,690	Chase N. and N. City, N. Y.; Balt. Tr. Co. and Mtle. Tr. & Dep. Co., Balt.
" ------ "	Bank of Morgan County $140–6% 69–210 ⓈⓈ‡$'03	R. E. Allen	E. L. Rice	V. C. Somers		25,000	6,310	239,930	15,100	238,840	1,200	28,000	18,300	Chase N., N. Y.; 1st N., Balt.; Cent. N., Phil.; Fifth Third Un. Tr. Co., Cin.
Berwind 527 5 McDowell R5	Berwind Bank ⓈT•‡$'10 16% ◆ 69–254	B. L. Simpson	R. L. Page	E. S. Thompson	Otto Sharitz	100,000	192,420	1,498,520	170,360	972,580	548,950	36,850	402,910	Gty. Tr. Co., N. Y.; 1st N., Phil.; 1st & Merch. N., Rich.
Beverly 431 5B Randolph H15	*Beverly Bank* (*Voluntary liquidation*)													
Blacksville 269 5B Monongalia C13	Dunkard Valley Bank •$'02 $120–6% par 100 69–256	J. W. Scott, *Ch. of Bd. and Pres.*	C. H. Harker	D. R. Carroll	Harry M. Myers	25,000	23,300	185,470	15,990	186,360	17,690	25,010	20,700	Un. Tr. Co., Waynesburg, Pa.
Bluefield 19,339 5 Mercer R8	**BLUEFIELD NATIONAL BANK** $165–8% par 100 69–64 dⓈT•‡'17	D. E. FRENCH	W. H. ST. CLAIR	G. H. LAWHEAD	KEIL D. ALDERSON D. E. FRENCH, JR.	150,000	76,840	834,500	272,560	826,510	229,310	115,750	160,570	N. City and Chem. Bk. & Tr. Co., N.Y.; State-Plan. Bk. & Tr. Co., Rich.; Fifth Third Un. Tr. Co., Cin.
		PROMPT PRESENTATION of all Drafts. BILL OF LADING ITEMS GIVEN PROMPT ATTENTION												
" ------ "	**COMMERCIAL BANK** $205–6% par 100 69–63 dⓈT•‡$'17	Bernard McClaugherty	R. A. Hale Geo. Dunglinson, Jr.	W. C. Given		150,000	94,570	1,104,460	4,520	811,480	5,000	206,820	330,250	Irv. Tr. and Guaranty Tr. Co., N. Y.; Drov. & Mech. N., Balt.; Am. Bk. & Tr. Co., Rich.; 5th 3rd Un. Tr. Co., Cin.
" ------ "	**FIRST NATIONAL BANK** $225–10% par 100 69–60 dBⓈT•‡'91	EDWIN MANN	W. C. POLLOCK	L. A. HOOPER F. M. PETERS, *Tr. Officer*	W. F. BANE W. S. ANDERSON	500,000	335,680	5,045,000	49,880	3,797,940	272,160	364,510	1,595,950	Chase N., N. Y.; State-Plan. Bk. & Tr. Co., Rich.; Fifth Third Un. Tr. Co., Cin.; 1st N. Ex., Roanoke.
		Largest combined capital and surplus, also deposits, of any bank in Bluefield. SPECIAL ATTENTION TO COLLECTIONS.												
" ------ "	**FLAT TOP NATIONAL BANK** $305–12% 69–61 •‡ⓈT'10	C. C. FRAZIER	P. D. WOODS J. L. TIERNEY	L. C. FOWLKES	W. B. HICKS L. M. CARPER	250,000	249,870	1,577,460	181,350	1,510,230	156,410	274,030	318,010	Chatham Phenix N. Bk. & Tr. Co., N. Y.; Fifth Third Un. Tr. Co., Cin.; 1st N. Ex., Roanoke; Am. Bk. & Tr. Co., Rich.
		Collections a specialty. Items on this point remitted day of receipt.												

OFFERS UNSURPASSED FACILITIES IN EVERY FORM OF DOMESTIC AND FOREIGN BANKING—CORRESPONDENCE SOLICITED

THE FIFTH THIRD UNION TRUST CO., CINCINNATI

Digitized for FRASER
https://fraser.stlouisfed.org/
Federal Reserve Bank of St. Louis

COMPLETE
Facilities



SOME of the largest and most important business enterprises in Southern West Virginia use the facilities of The Beckley National Bank. They find here strength, equipment, organization, personnel, breadth of vision—in short everything that spells satisfaction in a banking connection.

DEPARTMENTS:

Commercial - - Savings
Trust - - - - Foreign

The Beckley National Bank

BECKLEY - WEST VIRGINIA

Resources $2,800,000.00

JOE L. SMITH, President C. H. MEADOR, Cashier

DOLLAR SAVINGS & TRUST COMPANY

of WHEELING, W. VA.

OFFICERS

ROBERT HAZLETT, Pres.
H. E. LAUPP, Vice-Pres. and Secy.
W. H. TRACY, Vice-Pres. and Cashier
M. S. O'BRIEN, Asst. Cash. and Mgr. Sav. Dept.
A. S. LIST, Chairman Board of Directors

"The Bank of Better Service"

LARGEST IN THE STATE

Capital and Surplus Over
$4,000,000.00

Resources Over
$18,000,000

Unexcelled Facilities for handling your West Virginia business

Accounts, Collections and Correspondence Invited

Investment Securities

C. T. WILLIAMS & CO.

INCORPORATED

Second Floor—Fidelity Building

BALTIMORE

"A SECURITIES CORPORATION WITH A SERVICE REPUTATION"

Branch Office: Clarksburg, W. Va.
Phone No. 2792

THE

NATIONAL BANK OF FAIRMONT

"Fairmont's Bank of Service"

Capital and Surplus

$1,000,000.00

Resources over

$8,500,000.00

Send us Your Items and Collections on

WEST VIRGINIA

d for FRASER
aser.stlouisfed.org
Reserve Bank of St. Louis

THE

First Huntington National Bank

HUNTINGTON, WEST VIRGINIA

Your Collections will Receive Expert Attention. B/L Drafts a Specialty.



Accounts of Banks, Firms and Individuals Cordially Invited.

Capital & Surplus - - $3,000,000.00

A New Kingdom!

ESTABLISHED 1867

THERE'S a new empire in the making — the realm of King Chemical and King Glass — in the Great Kanawha Valley of West Virginia! For more than 60 years the Kanawha Valley Bank has been shoulder to shoulder with the forces in the building of these and other industries; especially those connected with natural resources and their development. King Chemical! King Glass! Watch this empire grow!

YOUR ITEMS ON CHARLESTON AND VICINITY ARE SOLICITED UPON OUR PAST RECORD FOR PROMPT AND EFFICIENT SERVICE!

Capital $1,000,000.00 Surplus $1,500,000.00

—THE—

KANAWHA VALLEY BANK

MEMBER FEDERAL RESERVE SYSTEM

CHARLESTON, WEST VIRGINIA

Digitized for FRASER
https://fraser.stlouisfed.org
Federal Reserve Bank of St. Louis

West Virginia

INDEX TO COUNTIES.

Barbour.....F 14
Berkeley.....D 24
Boone.....M 5
Braxton.....I 10
Brooke.....O 24

Cabell.....K 2
Calhoun.....H 8
Clay.....J 9

Doddridge....E 10

Fayette.....M 8

Gilmer.....H 10
Grant.....F 18
Greenbrier...M 12

Hampshire...E 21
Hancock....N 24
Hardy.....G 20
Harrison....E 12

Jackson.....H 5
Jefferson....E 25

Kanawha.....L 6

Lewis.....G 11
Lincoln.....L 3
Logan.....O 5

McDowell.....Q 5
Marion.....D 13
Marshall.....B 11
Mason.....H 4
Mercer.....Q 8
Mineral.....D 19
Mingo.....O 3
Monongalia...C 13
Monroe.....P 11
Morgan.....D 22

Nicholas.....L 10

Ohio.....P 24

Pendleton.....I 17
Pleasants.....E 8
Pocahontas...L 14
Preston.....D 16
Putnam.....J 4

Raleigh.....O 8
Randolph....H 15
Ritchie.....F 9
Roane.....I 7

Summers.....P 10

Taylor.....E 14
Tucker.....F 16
Tyler.....D 10

Upshur.....H 13

Wayne.....L 1
Webster.....K 12
Wetzel.....C 11
Wirt.....G 7
Wood.....F 6
Wyoming.....P 6

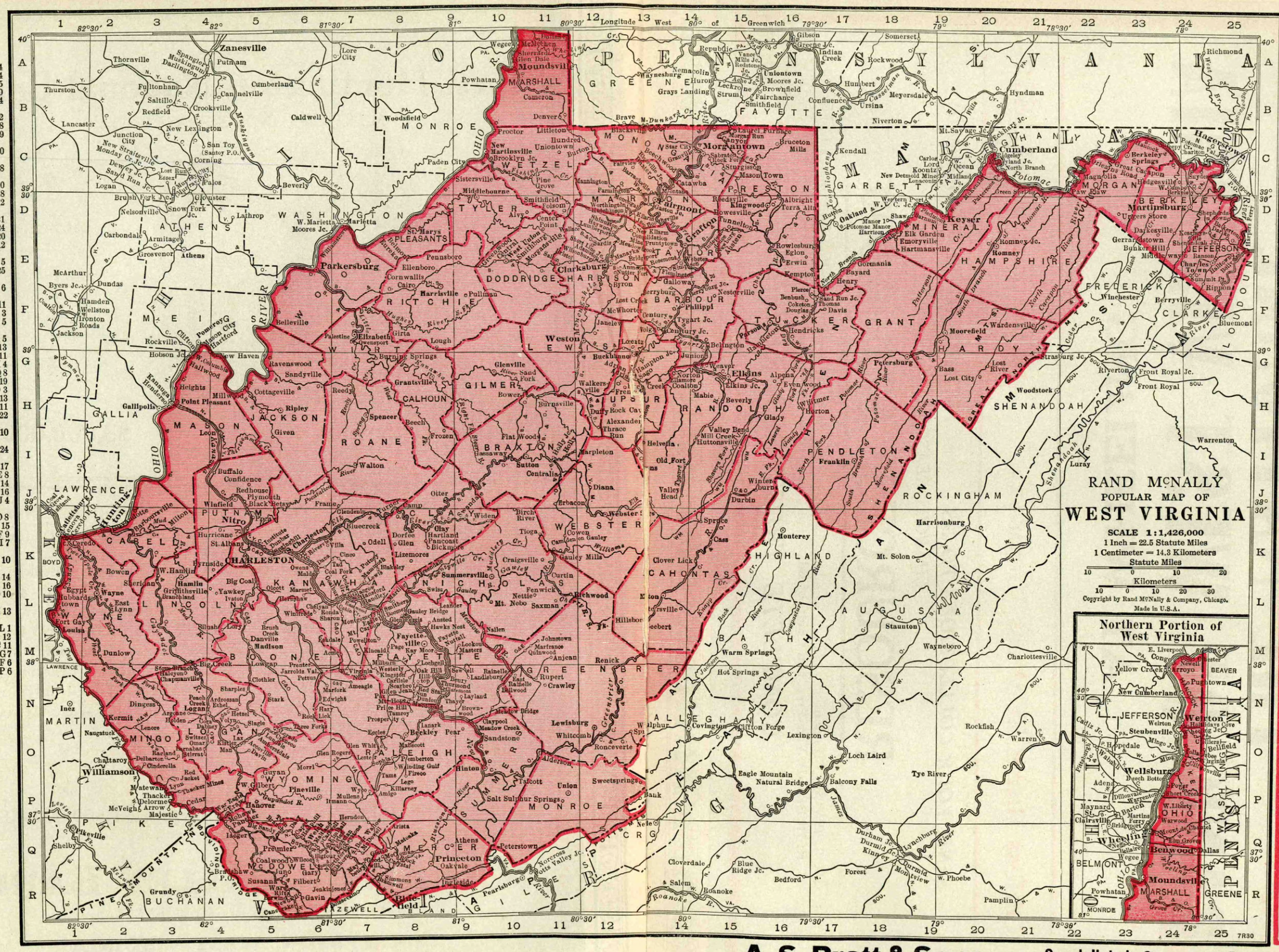
Longitude West of Greenwich
82°30′
82°
81°30′
81°
80°30′
80°
79°30′
79°
78°30′
78°
40°
39°30′
39°
38°30′
38°
37°30′
37°
Zanesville
Moundsville
MARSHALL
Morgantown
MONONGALIA
WETZEL
MONROE
TYLER
PRESTON
Parkersburg
WASHINGTON
PLEASANTS
RITCHIE
DODDRIDGE
HARRISON
TAYLOR
BARBOUR
TUCKER
GRANT
Clarksburg
Weston
LEWIS
UPSHUR
RANDOLPH
ELKINS
GILMER
CALHOUN
ROANE
BRAXTON
WEBSTER
PENDLETON
Cumberland
GARRETT
MINERAL
Keyser
HAMPSHIRE
Martinsburg
BERKELEY
JEFFERSON
Hagerstown
MORGAN
Romney
FREDERICK
Winchester
CLARKE
LOUDOUN
HARDY
Moorefield
SHENANDOAH
Woodstock
Strasburg
Front Royal
Warrenton
Luray
Harrisonburg
ROCKINGHAM
Staunton
AUGUSTA
Wayneboro
Charlottesville
Warm Springs
Hot Springs
Monterey
HIGHLAND
Clover Lick
CAHONTAS
Sutton
Summersville
NICHOLAS
Fayetteville
GREENBRIER
Lewisburg
Whitesville
Ronceverte
Hinton
SUMMERS
Union
Sweetsprings
MONROE
Peterstown
MERCER
Princeton
Oakvale
Athens
Pearisburg
GILES
Narrows
Pulaski
Radford
Blacksburg
Christiansburg
Roanoke
Salem
Bedford
Lynchburg
Durham
Durmid
Kingsley
Forest
Monview
Phoebe
Pamplin
Blue Ridge Jc.
Cloverdale
Eagle Mountain
Natural Bridge
Balcony Falls
Loch Laird
Tye River
Rockfish
Lexington
Clifton Forge
Covington
Alleghany
Eglon
Rowlesburg
Kingwood
Albright
Terra Alta
Reedsville
Bowersville
Tunnelton
Grafton
Fairmont
Mannington
Farmington
Montana
Catawba
Sistersville
Middlebourne
Paden City
Proctor
Littleton
Hundred
Uniontown
Martinsville
Brooklyn Jc.
Blacksville
Star City
Laurel Furnace
Bruceton Mills
Sturgiss
Mason Town
Kendall
New Detmold Mine
Lonaconing
Midland
Oakland
Potomac Manor
Harrison
Elk Garden
Emoryville
Hartmansville
Gormania
Bayard
Henry
Kempton
Erwin
Pierce
Benbush
Coketon
Douglas
Sand Run Jc.
Thomas
Davis
Hendricks
Tygart Jc.
Philippi
Century
Folsom
Alva
Center Point
Smithfield
Pennsboro
Ellenboro
Cornwallis
Cairo
Harrisville
Pullman
Belleville
Parkersburg
Marietta
W. Marietta
Moores Jc.
Williamstown
Elizabeth
Owensport
Girta
Lough
Burning Springs
Ravenswood
Sandyville
Cottageville
Ripley
Millwood
Point Pleasant
Gallipolis
Hobson Jct.
Rockville
Pomeroy
Middleport
Clifton
Hartford
New Haven
Athens
Armitage
Grosvenor
Carbondale
Dundas
McArthur
Byers Jct.
Hamden
Wellston
Ironton
Roads
Jackson
Snow Fork Jc.
Lathrop
Nelsonville
Glouster
Brush Fork Jct.
Logan
Sand Run Jct.
Dewey Jc.
Monday Cr. Jc.
New Stratgville
Junction City
Lancaster
Thurston
Fultonham
Saltillo
Redfield
Crooksville
New Lexington
San Toy (Santoy P.O.)
Corning
Baltimore
Beverly
Caldwell
Cumberland
Cannelville
Putnam
Zanesville
Spangler
Muskingum
Dillingon
Thornville
Lore City
Woodsfield
Powhatan
Cameron
Denver
Brave
Waynesburg
Nemacolin
Huron
Grays Landing
Leckrone
Strum
Republic
Greene Jc.
Indian Creek
Gibson
Somerset
Rockwood
Humbert
Meyersdale
Ursina
Niverton
Confluence
Unionlown
Moores Jc.
Brownfield
Fairchance
Smithfield
Hyndman
Richmond
Hagerstown
Berkeley Springs
Great Cacapon
Hedgesville
Paw Paw
Magnolia
Darkesville
Martinsburg
Ungers Store
Gerrardstown
Bunker Hill
Middleway
Shepherdstown
Kearneysville
Ranson
Charles Town
Summit Pt.
Rippon
Harpers Ferry
Shenandoah Jct.
Duffields
Romney Jc.
Romney
Green Spring
Paterson
Patterson Cr. Jct.
Potomac
Youghiogheny
Backbone Mt.
Blackwater
Cheat
Tygart Valley
Buckhannon
Elkins Jc.
Alpena
Evenwood
Mabie
Beverly
Gladys
Horton
Valley Bend
Mill Creek
Huttonsville
Norton
Elkmont
Coalton
Glenville
Sand Fork
Burnsville
Bower
Walkersville
Troy
Duffy
Rock Cap
Alexander
Thrace
Run
Helvetia
Old Fort
Tygart
Shavers Fork
Spruce
Cass
Cowen
Camden Gauley
Gauley Mills
Craigsville
Curtin
Fenwick
Nettie
Mt. Nebo
Saxman
Richwood
Hillsboro
Gauley Bridge
Ansted
Hawks Nest
Nallen
Johnstown
Marfrance
Quinwood
Anjean
Renick
Rainelle
East Rainelle
Rupert
Crawley
Ballwood
Meadow Bridge
Claypool
Meadow Creek
Sandstone
Beckley
Pear
Maben
Pemberton
Winding Gulf
Fireco
Lego
Killarney
Amigo
Tams
Glen Rogers
Morris
Leslie
Glen White
Mullens
Irmann
Herndon
Arista
Matoaka
Oakvale
Princeton
Bluefield
Graham
Pocahontas
Norfolk & Western
Virginian
Kanawha & Michigan
Chesapeake & Ohio
Baltimore & Ohio
Pittsburgh & West Virginia
Monongahela
Ohio River
Kanawha River
New River
Gauley River
Greenbrier River
Cheat River
Youghiogheny River
Potomac River
Shenandoah River
Tygart Valley River
Elk River
Little Kanawha River
Hughes River
Middle Island Creek
North Fork
South Fork
Williams River
Meadow River
Bluestone
Flat Top Mt.
Pinnacle Rock
Peters Mt.
Kanawha Falls
Hawks Nest
Natural Bridge
Eagle Mountain
Loch Laird
Balcony Falls

THE NATIONAL BANK OF WEST VIRGINIA

AT WHEELING

Oldest Bank in West Virginia **Founded 1817**

SEND YOUR COLLECTIONS TO US *PROMPT SERVICE ASSURED*

CHARGES REASONABLE

RESOURCES, $7,000,000

W. B. IRVINE, President
C. R. HUBBARD, Vice-Pres. and Chair. of Bd.

A. E. SCHMIDT, Vice-President and Cashier
E. W. ZINN, Assistant Cashier

COMPLETE TRUST DEPARTMENT

Digitized for FRASER
https://fraser.stlouisfed.org
Federal Reserve Bank of St. Louis

Number under Name of Bank is the New Transit Number given to each bank in U. S. exclusively by The Rand-McNally Bankers' Directory, under the authority of The American Bankers Ass'n.

WEST VIRGINIA—Continued

Non-Bank Towns with Nearest Banking Point (Indexed Acces.), Lawyers, Laws (indexed) in back of this volume. For Interest Rates, Holidays, etc., see Laws.

Town and County. ▲County Seats. Fig. is F. Res. Dist. P is Pitt. Br.: B Balt.	●Mem. A.B.A. ⁿNew §State †Priv. ‡Mem. State B. Ass'n. [Estab. ◆Fed. Res. Depts: T-Trust B-Bond d-Safe Dep. ⓢSav. $Last Sale %Div.	President.	Vice-President.	Cashier.	Ass't Cashier.	Liabilities. Paid-up Capital	Surplus and Profits	Deposits	Other Liabilities	Resources. Loans and Discounts	Bonds and Securities	Miscellaneous	Cash & Exchanges, Due from Banks	Principal Correspondents.
Bramwell 1574 5 Mercer R7	**BANK OF BRAMWELL** d●‡$'89 40% *par* 100 69-257	Isaac T. Mann	Harry Bowen	J. B. Perry	E. S. Baker	$ 300,000	$1 032 000	$4 698 340	$ 96,440	$3 969 750	$ 952,580	$ 43,100	$1 161 340	Cent. Han. Bk. & Tr. Co., N. Y.; Phil. N., Phil.; Am. Bk. & Tr. Co., Rich.; Riggs N., Wash., D. C.
Bridgeport 1567 5B Harrison E13	Bridgeport Bank d B Ⓢ ‡$'03 $450-24% *par* 100 69-258	J. R. Jones, *Ch. of Bd. and Pres.*	W. F. Dunkin	A. B. Teter	J. H. Jones	25,000	77,880	396,050	9,940	431,730	34,500	7,000	35,650	Irv. Tr. Co., N. Y.; Empire N., Clarksburg.
Bruceton Mills 116 5B Preston C16	Bruceton Bank d B Ⓢ●‡$'03 $280-6% *par* 100 69-259	Jeremiah Thomas	J. E. Jenkins	Myron Speelman	R. Hinebaugh	25,000	56,970	504,280	2,000	306,960	241,890	14,490	24,900	Cent. Han. Bk. & Tr. Co., N. Y.; Far. Dep. N., Pitt.; Empire N., Clarksburg.
▲**Buckhannon** 4374 5B Upshur G13	**BUCKHANNON BK.** $170-10% 69-138 Ⓢ●‡$'81	MATTHEW EDMISTON Save time and g	ERNEST PHILLIPS et service on Coll	F. J. FARNSWORTH ections and Credi	B. H. CARPENTER t Reports by send	100,000 ing	72,290	1,015,280		972,360	30,000	55,880	129,380	Chase N., N. Y.; 1st N., Balt.; Bk. of Pitt. N. A., Pitt.; Empire N., Clarksburg.
		FEE IN ADVAN	CE: *Plain sight*	*drafts, 15c; Cred*	*it Reports, 25c.*	TRY US	.							
" ------ "	**TRADERS NAT. BK.** $200-12% *par* 100 69-139 d Ⓢ●‡'98	WILLIAM POST, *Ch. of Bd, and Pres.*	U. G. YOUNG	S. GRAHAM	W. T. STOCKERT	50,000	110,080	979,700	141,890	841,140	97,450	142,100	200,980	Chase N., N. Y.; Mellon N., Pitt.; Balt. Tr. Co., Balt.; N. Ex., Wheeling.
		Largest Bank i	n Upshur County	.										
		FIFTEEN CEN	TS sent to us wit	h each sight draf	t for presentation	, and								
		TWENTY-FIVE	CENTS for each	credit report insu	res prompt, pers	onal att	ention.							
Buffalo 316 5 Putnam I4	Buffalo Bank d Ⓢ ‡$'19 15% *par* 100 69-385	Jno. L. Dickinson H. P. Blake, *Ch.*	H. P. Blake	L. L. Lilly		25,000	27,870	174,440		139,610	25,000	22,060	40,630	Chase N., N. Y.; Kanawha Valley, Char.
Burnsville 868 5B Braxton H11	*Burnsville Exchange Bank*	(*Consolidated with*	*Home National Ban*	*k, Sutton, W. Va.,*	*August* 30, 1930)									
Camden on Gauley 435 5B Webster K11	*Peoples Bank*	(*Closed July* 18, 193	1)											
Cameron 2281 4P Marshall B11	Bank of Cameron d B Ⓢ●‡$'96 $150-10% *par* 100 69-168	G. B. Patterson E. S. Romine, *Ch.*	G. R. Watson	J. L. Reed	E. W. Nowell	100,000	29,050	635,750	15,230	615,180	108,040	21,090	35,700	Chase N., N. Y.; Wheel. Bk. & Tr. Co., Wheel.; Diamond. N., Pitt.
" ------ "	First National Bank d Ⓢ●‡'02 $240-12% *par* 100 69-169	Lloyd Strope	D. H. Peoples Harry Elbin	Harry Elbin	Frank Walker H. A. Hicks James G. Toothman	100,000	129,780	1,199,080	448,740	844,660	749,170	34,200	249,560	N. City, N. Y.; Mellon N., Pitt.; N. Ex., Wheeling.
Ceredo 1164 5 Wayne K1	First National Bank Ⓢ●‡'92 69-262	H. J. Stark	Chas. Silliman	Eustace Adkins		50,000	57,010	537,470	52,090	390,450	192,450	25,710	87,970	Cent. Han. Bk. & Tr. Co., N. Y.; 1st N., Cin.; Far. & Merch. N., Balt.
▲**Charleston** 60,408 5 Kanawha K 6	*Bank of Commerce*	(*See National Bank*	*of Commerce*)											
" ------ "	***CAPITAL CITY BK.** $130 *par* 100 69-43 d Ⓢ T●‡$'06	JOHN LAING G. S. LAIDLEY, *Ch. of Bd.*	C. B. EARLY DANIEL MATTHEWS GEO. S. LAIDLEY	F. C. GROFF	W. L. SMITH	200,000	86,770	1,446,210	83,640	1 157 680	167,780	296,050	195,120	N. City, N. Y.; Fifth Third Un. Tr. Co., Cin.; Kanawha Valley, Charleston.
" ------ "	**+CENTRAL TRUST COMPANY** 200-8% *par* 100 69-345 d B T●‡$'13	J. L. DICKINSON Inquiries invited f	R. G. QUARRIER E. W. KNIGHT rom Bankers and ot	R. C. TETER, *V. P., Sec. and Tr.* R. G. QUARRIER, *Tr. Off.* hers regarding West	R. E. PLOTT, *A. Sec.* J. W. CRIDER, *A. Tr. Off.* Virginia Loans and o	500,000	261,330	661,870 (*Trust Funds*)		180,210	751,130	13,490	478,360	Bankers Tr. Co. and Cent. Han. Bk. & Tr., N. Y.; Kanawha Valley, Char.
		We do not engage	in commercial ba	nking. No collecti	ons handled.		ther Sec	urities.						
" ------ "	***THE CHARLESTON NATIONAL BANK** $96-12% *par* 25 69-36 d B Ⓢ T●‡'84	ISAAC LOEWENSTEIN W. O. ABNEY, *V. P.* E. A. REID, *V. P.*	J. E. ROBINS C. K. PAYNE MASON CRICKARD H. P. BRIGHTWELL	R. E. ESKINS C. P. HEAVENER, *A. Tr. Off.*	J. L. HOVER P. P. WILSON EMMONS GRAHAM, *Aud.*	1,062,500	1,650,130	14 584 870	1,075,000	11 413 680	3,220,370	937,150	2,801,310	Chase N. and Gty. Tr. Co., N. Y.; Cont. Ill. Bk. & Tr. Co., Chi.; Fifth Third Un. Tr. Co., Cin.; 1st & Merch. N., Rich.; Mellon N., Pitt.
		OLDEST AND LARGEST NATIONAL BANK. UNSURPASSED COLLECTION SERVICE.												

(Charleston banks continued on next page)

THE FIFTH THIRD UNION TRUST CO., CINCINNATI
OFFERS UNSURPASSED FACILITIES IN EVERY FORM OF DOMESTIC AND FOREIGN BANKING. - - CORRESPONDENCE INVITED.

Town and County. ▲County Seats. Fig. is F. Res. Dist. P is Pitt. Br.; B Balt.	●Mem. A.B.A. ⁿNew $State †Priv. ‡Mem. State B. Ass'n. [Estab. ◆Fed. Res. Depts: T-Trust B-Bond d-Safe Dep. ⓢSav. $Last Sale %Div.	President.	Vice-President.	Cashier.	Ass't Cashier.	Liabilities. Paid-up Capital	Surplus and Profits	Deposits	Other Liabilities	Resources. Loans and Discounts	Bonds and Securities	Miscellaneous	Cash & Exchanges, Due from Banks	Principal Correspondents.
▲Charleston 60,408 *(continued)*	●**CHARLESTON TRUST CO.** 8% 69-41 dⓈT•‡$'03 *par 100*	H. B. Smith, Jr.---- H. B. Smith, Sr., *Ch. of Bd.*	J. F. Greenlee, *Exec.* A. J. Humphreys D. E. Baird R. B. Rollins	C. I. Walker------	W. G. Greenlee --- A. W. Flournoy, *Tr. Off.*	$ 200,000	$ 102,200	$ 1,471,150	$ 55,000	$ 1,356,040	$ 111,040	$ 195,760	$ 165,510	Chem. Bk. & Tr. Co., N. Y.: Fifth Third Un. Tr. Co., Cin.; Kanawha Bkg. & Tr. Co. and Char. N., Char.
" ----- "	***KANAWHA BANKING & TR. CO.** $200-8% ◆ 69-39 ¶dBⓈT•‡$'01 *par 100*	H. B. SMITH------ G. E. PRICE, *Ch.*	P. W. FLOURNOY ---- H. B. LEWIS MONTAGUE BLUNDON W. H. WHEELWRIGHT	P. A. HERSCHER----- H. B. LEWIS, *Sec.*	ANDREW GARDNER -- W. R. FLETCHER, *A. Sec.* I. N. SMITH, *A. Sec.*	500,000	269,290	3,504,620	8,500	2,471,190	558,640	609,440	643,130	Gty. Tr. Co., N. Y.; 5th 3rd Un. Tr. Co., Cin.; 1st & Merch. N., Rich.; Un. Tr. Co., Pitt.
" ----- "	*Kanawha City Bank*----------	*(Merged with Securi*	*ty Bank & Trust Co*	*., March 21, 1931)*				*(T*	*rust Dep*	*artment r*	*esources,*	$21,191,2	55.68)	
" ----- "	*Kanawha National Bank*-----	*(Consolidated with*	*Charleston National*	*Bank November 15,*	*1930)*									
" ----- "	The ***KANAWHA VALLEY BANK** ◆ 69-35 BⓈ•‡$'67 $300-12% *par 100*	J. L. DICKINSON ----	F. D. DRUMHELLER, *Exec.* WALLER C. HARDY J. C. MALONE	HAYES PICKLESIMER	W. J. TALLEY-------- IDA D. JONES	1.000.000	1,628,450 *(Incl. Reserves)*	15 425 210	----------	7,815,530	5,367,540	246,490	4,624,090	Chem. Bk. & Tr. Co., Gty. Tr. Co., N. City, and Bkrs. Tr. Co., N. Y.; Cont. Ill. Bk. & Tr. Co., Chi.; 1st N. and Fifth-Third Un. Tr. Co., Cin.; 1st & Merch. N. and State- Plan. Bk. & Tr. Co., Rich.; Mellon N., Pitt.; Penn Co., Phil.; 1st N., Balt.; Huntington, N., Col.
" ----- "	***NATIONAL BANK OF COMMERCE** 69-376 dBⓈT•‡'18 $102–*par* 100 *(Conversion of Bk. of Commerce)*	G. W. Van Horn --	W. G. Crichton ---- Edward Hess	Edward Hess------	R. K. Wells -------	200,000	29,730	1,038,840	200,680	841,520	217,780	134,580	275,370	N.Y. Tr. Co., N.Y.; Kanawha Valley, Char. 5th, 3rd, Un. Tr. Co., Cin.
" ----- "	*Peoples Exchange Bank *par 100* 69-45 dⓈ•‡$'09	C. A. Young, *Ch. of Bd. and Pres.*	E. M. Burdette ---- W. S. Hallanan	P. E. Wehrle ------	C. G. Dawson------ J. W. Singleton	50,000	107,120	1,240,740	----------	904,600	107,480	85,000	300,780	Chase N., and Chem. Bk. & Tr. Co., N. Y.
" ----- "	***SECURITY BANK & TRUST COMPANY** 69-44 dⓈ•‡$'20 $50-12% *par 25*	O. F. PAYNE ------ A progressive, Personal—offic	JOHN F. KAY-------- F. M. EXLINE growing bank. ial attention to	P. E. MANN--------- collections and r	A. V. GREENLEE ---- equests for credit	150,000	160,890	920,050	213,920	1,087,000	170,080	58,630	129,140	Chase N., N. Y.: Fifth Third Un. Tr. Co, Cin.; Charleston N., Char.
" ----- "	THE **VIRGINIAN JOINT STOCK LAND BANK** *par 5* 69-414 '17	J. B. MADISON ---- WM. LOHMEYER, *Ch. of Bd.*	E. A. REID--------- JOHN LAING H. H. SMALLRIDGE	L. K. CRACRAFT, *Sec.* J. B. MADISON, *Tr.*	L. S. CONNELL, *A. Sec.*	1,150,000	389,050	----------	12 975 690	13 100 200	----------	1,231,120	183,410	Bkrs. Tr. Co., N. Y.; Guardian Tr., Clev.; Ohio N., Col.; Un. Tr. Co., Dayton.
		(Incorporated u We solicit corres Our Thirty Three provisions of The	*nder Section 16 Th* pondence of Banks year Amortization Federal Farm Loan	*e Federal Farm L* in Ohio and West Vi Farm Loans, which Act.	*oan Act)* rginia concerning are made under			*(Territor* (NO CO	*y Ohio an* LLECTI	*d West V* ONS H	*irginia)* ANDLE D			
" ----- "	Charleston Clearing House *(Members indicated by a ★)* *(Associate Members by a +)*	H. B. Lewis------	Mason Crickard ---	W. L. Motley, *Sec. and Mgr.*	----------	----------	----------	----------	----------	----------	----------	----------	----------	
" ----- "	HARRIS, UPHAM & CO. (Masonic Temple Bldg.)	----------	H. L. TERRIE, *Mgr.*	----------	----------	*(Branch*	*of New*	*York)*	----------	----------	----------	----------	----------	*(Wires to Main Office and Correspondents in leading cities.)*

OLDEST BANK IN SOUTHERN WEST VIRGINIA
Unexcelled facilities for handling YOUR items and collections on Charleston and vicinity.
SPECIAL ATTENTION TO BILL OF LADING DRAFTS.

SEE ADVERTISEMENT ON WEST VIRGINIA INDEX.

Affiliated Institution — Central Trust Co.

THE FIFTH THIRD UNION TRUST CO., CINCINNATI IN THE CENTRAL CITY OF THE FOURTH FEDERAL RESERVE DISTRICT OFFERS UNSURPASSED SERVICE TO BANKS AND BANKERS

Digitized for FRASER
https://fraser.stlouisfed.org
Federal Reserve Bank of St

Town and County. ▲County Seats. Fig. is F. Res. Dist. P is Pitt. Br. B Balt.	●Mem. A.B.A. ⁿNew §State †Priv. ‡Mem. State B. Ass'n. [Estab. ◆Fed. Res. Depts: T-Trust B-Bond d-Safe Dep. ⓢSav. $Last Sale %Div.	President.	Vice-President.	Cashier.	Ass't Cashier.	Liabilities. Paid-up Capital	Surplus and Profits	Deposits	Other Liabilities	Resources. Loans and Discounts	Bonds and Securities	Miscellaneous	Cash & Exchanges, Due from Banks	Principal Correspondents.
▲Charles Town 2434 5B Jefferson E25	**BANK OF CHARLES TOWN** $300–18% 69–141 •$'71 *par 100*	D. S. Hughes	John Porterfield	John Porterfield	J. F. Turner, W. L. Gibson	$ 50,000	$ 83,950	$ 558,230	$ 760	$ 565,890	$ 53,070	$ 19,220	$ 54,760	Chase N., N.Y.; Maryland Tr. Co., Balt.
" —— "	**FARMERS & MER. DEPOSIT CO.** 16% 69–142 •$'03	R. L. Withers	W. F. Alexander	S. Lee Phillips	L. G. Albin	50,000	85,050	608,160	——	534,130	——	——	17,790	Chase N., N. Y.; Drov. & Mech. N. and Atlantic Tr. Co., Balt.; N. Met., Wash., D. C.; 1st N., Phil.
" —— "	**JEFFERSON BANK & TRUST CO.** $115 69–365 d⓪T•‡'17 *par 100*	F. B. ROBINSON— Young, progres Bill of Lading *Please send 15c w*	J. H. BLACKFORD— G. T. SHIRLEY sive; hustling for and bank collecti *ith sight draft for*	H. N. WATSON— business. Yours ons given prompt *presentation and 25c*	D. C. DOLLY, J. R. RUSSELL invited. Satisfact personal attenti *for Credit Reports.*	100,000 ory serv	20,390 ice assu	414,080 red.	28,000	408,920	55,300	34,640	63,610	1st N., Balt.
" —— "	National Citizens Bank $200–12% 69–143 ⓢ'04	G. E. Hughes	L. D. Getzendaner	A. M. S. Morgan	C. B. Watson	50,000	45,680	352,870	50,000	306,160	158,280	4,890	29,210	Cent. Han. Bk. & Tr. Co., N. Y.; Balt. Tr. Co., Balt.
Chester —— 3701 4P Hancock Q4	First National Bank— d⓪•‡'03 $275 6% *par 100* 69–263	John E. Newell, *Ch. of Bd. and Pres.*	J. N. Finley, G. E. Lewis	Robert A. Douglass	Harry S. Hobbs	50,000	90,040	497,430	137,950	357,300	242,810	92,520	82,780	Bk. of Manhattan Tr. Co., N. Y.; Mellon N., Pitt.
Circleville —— 140 5B Pendleton I 17	Circleville Bank— $'23 69–416	J. C. Smith	J. A. Harman, Fred Nelson	Chas. D. Harper	Z. M. Nelson	30,000	4,660	108,090	——	128,970	——	2,720	11,070	Maryland Tr. Co., Balt.
▲Clarksburg 28,866 5B Harrison E12	**EMPIRE NATIONAL BANK** 20% *par 100* 69–84 d⓪T•‡'03	E. B. DEISON—	CECIL B. HIGHLAND	OSCAR C. WILT—	W. L. WILLIAMS, C. E. ISRAEL, C. S. DEISON, F. WAGNER	250,000	807,400	5,480,000	262,980	3,790,920	1,810,280	286,920	912,260	Irving Tr. Co. and N. City, N. Y.; Un. Tr. Co., Pitt.; Fifth Third Un. Tr. Co., Cin.; 1st N., Balt.
	Collections and Requests for Credit Reports MUST be accompanied by FEE IN ADVANCE: *Plain sight drafts, 15c; Credit Reports, 25c.*													
" —— "	Lowndes Sav. Bk. & Tr. Co. *par 100* 69–87 ⓢT•‡$'05	W. B. Lowndes	Tasker G. Lowndes	George L. Duncan, *Sec. and Tr.*	——	250,000	116,360	1,440,250	——	728,660	715,070	69,010	293,870	Bkrs. Tr. Co., N. Y.; Mellon N., Pitt.; Fid. Tr. Co., Balt.
" —— "	**MERCHANTS NATIONAL BANK** $250–12% *par 100* 69–82 T•‡'60	GEO. L. DUNCAN—	S. H. WHITE	C. D. SOMMERVILLE	DEEM ROBEY	100,000	170,840	1,308,770	100,000	891,580	406,930	118,480	262,610	Irv. Tr. Co., N. Y.; Fid. Tr. Co., Balt.; Phil. N., Phil.; Far. Dep. N., Pitt.
	The oldest bank in Harrison County. Established 1860; before Lincoln was President. Send us yo ur Ite ms.													
	Please send 15c with each sight draft for presentation and 25c for Credit Reports.													
" —— "	**UNION NATIONAL BANK** $205–10% 69–86 d⓪T•‡'05 *par 100*	HUGH JARVIS, *Ch. of Bd. and Pres.*	GEO. M. MOORE—	E. S. ICE	H. H. SOMMERVILLE, A. P. FORMAN, R. J. STURM	500,000	335,730	5,047,580	925,000	4,158,920	1,615,710	352,140	681,540	Chase N. and Chatham Phenix N. Bk. & Tr. Co., N. Y.; Cont. Ill. Bk. & Tr. Co., Chi.; Bk. of Pitt. N. A. and Mellon N., Pitt.; 1st N., Balt.; Phil. N., Phil.
	Send us your Bill of Lading Drafts.													
" —— "	**WEST VIRGINIA BANK** $135–6% *par 100* 69–83 d⓪•‡$'89	GEORGE L. DUNCAN—	GUY D. GOFF, R. A. FARLAND	R. A. FARLAND	JAS. A. McANDREW	200,000	63,560	1,296,860	——	993,490	234,000	120,580	212,340	Chase N., N. Y.; Mellon N., Pitt.; Fidelity Tr. Co., Balt.; Fifth Third Un. Tr. Co., Cin.
	Prompt, careful Attention given Collections, Bill of Lading Drafts and all Items intrusted to us.													
" —— "	**STEIN BROS. & BOYCE**— ¶ (403 W. Main St.)	——	JOHN KOBLEGARD, Jr., *Resident Mgr.*	——	——	——	——	——	——	——	——	——	——	Branch of Baltimore, Md.
" —— "	**WILLIAMS & CO. Inc., C. T.**— (904 Goff Bldg.)	——	D. R. FLEMING, *Resident Mgr.*	INVESTMENT	BANKERS	——	——	——	——	——	——	——	——	Branch of (*see*) Baltimore.

THE FIFTH THIRD UNION TRUST CO., CINCINNATI RESOURCES $90,000,000.00 ABILITY WILLINGNESS COURTESY

Town and County. ▲County Seats. Fig. is F. Res. Dist. P is Pitt. Br. B Balt.	●Mem. A.B.A. ⁿNew §State †Priv. ‡Mem. State B. Ass'n. [Estab. ◆Fed. Res. Depts: T-Trust B-Bond d-SafeDep. ⑤Sav. $LastSale%Div.	President.	Vice-President.	Cashier.	Ass't Cashier.	Liabilities. Paid-up Capital	Surplus and Profits	Deposits	Other Liabilities	Resources. Loans and Discounts	Bonds and Securities	Miscellaneous	Cash & Exchanges, Due from Banks	Principal Correspondents.
▲**Clay**——444 5 Clay K9	Clay County Bank——•‡$'02 69–264	P. M. Summers——	J. G. Bradley——	S. H. McLane——	————	$ 50,000	$ 28,670	$ 457,920	———	$ 442,250	$ 23,410	$ 16,590	$ 54,340	Chase N., N. Y.; Char. N., Char.; Davis Tr. Co., Elkins.
" —— "	*Elk Valley Bank* ——	(*Consolidated with*	*Clay County Bank,*	*May* 14, 1931)										
Clendenin——1217 5 Kanawha J7	Farmers and Citizens State Bank——69–329——d⑤†•‡$'28 $160–12% *par* 100	D. H. Stephenson	S. H. Robertson—— H. R. Stump	R. C. Andrews——	C. T. Fleshman——	100,000	60,000	1,240,000	———	990,000	40,000	110,000	140,000	Chase N., N. Y.; Char. N., Char.
" —— "	*First National Bank* ——	(*Merged with Farm*	*ers & Citizens State*	*Bank, January,* 31	1931)									
Cowen——491 5B Webster K11	First National Bank——⑤•‡'14 *par* 100 69–347	J. N. Berthy, Sr.——	C. D. Howard ——	M. E. Squires——	————	25,000	6,150	110,440	$ 6,700	103,700	8,140	2,490	33,950	Maryland Tr. Co., Balt.; Empire N., Clarksburg.
Danville——486 5 Boone M5	Bank of Danville——d⑤•‡$'14 $60–3% *par* 50 69–349	Sidney White, *Ch. of Bd. and Pres.*	C. C. Hopkins ——	H. R. Izard——	R. F. Ferrell——	25,000	11,400	262,830	45,750	251,350	23,700	47,150	22,770	Char. N., Char.; Fifth Third Un. Tr. Co., Cin.
Davis——1656 5B Tucker F17	National Bank of Davis 69–266 ⑤•‡'92	C. E. Smith——	Eugene Coffman——	C. G. Smith——	————	50,000	56,460	432,340	32,500	129,240	385,250	14,040	42,760	Chase N., N. Y.; 1st N., Balt.; Mellon N., Pitt.
Dunbar——4189 5 Kanawah K5	Bank of Dunbar——d⑤•‡$'17 $120 *par* 100 69–361	Mason Crickard, *Ch. of Bd. and Pres.*	O. F. Payne ——	C. A. McCarty——	C. R. Kay——	25,000	8,420	216,890	———	195,970	9,000	19,530	25,810	Irv. Tr. Co., N. Y.; Char. N., Char.
Durbin——498 5 Pocahontas J15	Bank of Durbin——⑤•‡$'05 $200 *par* 100 69–267	J. W. Goodsell——	J. H. Wilson ——	E. L. Fenton——	K. Nottingham——	30,000	25,270	173,810	8,000	181,950	24,290	9,750	21,080	1st & Merch. N., Rich.
East Rainelle—1272 5 Greenbriar L10	First National Bank——⑤•'24 $106 69–421	C. H. Thompson, *Ch. of Bd. and Pres.*	F. E. Flint——	L. L. Graybeal, *Cash. and Sec.*	C. H. Sheppard——	25,000	2,440	151,550	———	128,040	3,350	21,540	26,050	State-Plan. Bk. & Tr. Co., Rich.; Char. N., Char.
▲**Elizabeth**——716 5B Wirt G7	Wirt County Bank——d⑤‡$1900 $120–6% *par* 100 69–268	C. H. Bumgarner ——	Grant Wilson——	Herbert Roberts——	B. Woodyard ——	50,000	22,120	344,170	57,610	407,140	———	41,610	25,160	Cent. Han. Bk. & Tr. Co., N. Y.; 1st N. and Wood Co., Parkersburg.
▲**Elkins**——7345 5B Randolph G15	Citizens National Bank $130–4% 69–115 d⑤•‡'24 *par* 100	H. G. Kump——	E. W. Channell——	Jas. P. Heltzel——	Fred Vanscoy ——	100,000	27,460	516,180	12,000	452,560	89,190	16,940	96,960	N. City, N. Y.; Maryland Tr. Co., Balt.; Mellon N., Pitt.
" —— "	**DAVIS TRUST COMPANY** 9% *par* 100 69–113 d⑤†•‡$'01	Thaddeus Pritt——	A. H. Hunter——	A. H. Hunter, *Tr.*	M. W. Martin, *A. Tr.*	250,000	281,430	848,040	15,920	1,002,630	120,030	103,060	169,660	1st N., N. Y.; Bk. of Pitt. N. A. and Far. Dep. N., Pitt.; 1st N., Balt.
" —— "	**ELKINS NAT'L BK.** $275–6¾% 69–112 d⑤•‡'92 *par* 100	**LEE CROUCH** ——	**E. A. BOWERS**——	**E. M. MORRIS** ——	**WALLACE CROUCH**	100,000	102,780	1,201,470	38,650	871,730	369,230	69,040	132,890	1st N., N.Y., Pitt., Phil. and Balt.; Un. N., Clarksburg; N. Bk. of W. Va., Wheeling.
		For prompt, eff **15 CENTS sent** **25 CENTS for e**	**icient service sen** **to us with each s** **ach credit report**	**d US your busin** **ight draft for pre** **insures prompt,**	**ess.** **sentation, and** **personal attentio**	**n.**								
" —— "	**PEOPLES NATIONAL BANK** 12% *par* 100 69–114 d⑤•‡'06	J. T. Lingamfelter	D. A. Earle——	Wayne Jackson ——	————	50,000	57,920	480,530	35,800	404,560	136,610	30,640	52,450	Chase N., N. Y.; 1st N., Balt.; Diamond N., Pitt.
Elm Grove——1937	(*See Wheeling*)													

THE FIFTH THIRD UNION TRUST CO., CINCINNATI Over Sixty Years of Service To Banks

Digitized for FRASER
https://fraser.stlouisfed.org
Federal Reserve Bank of St. Louis

Town and County. ▲County Seats. Fig. is F. Res. Dist. P is Pitt. Br. ß Balt.	●Mem. A.B.A. ⁿNew §State †Priv. ‡Mem. State B. Ass'n. [Estab. ◆Fed. Res. Depts. T-Trust B-Bond d-Safe Dep. ⓢSav. $Last Sale % Div.	President.	Vice-President.	Cashier.	Ass't Cashier.	Liabilities. Paid-up Capital	Surplus and Profits	Deposits	Other Liabilities	Resources. Loans and Discounts	Bonds and Securities	Miscellaneous	Cash & Exchanges, Due from Banks	Principal Correspondents.
▲Fairmont 23,159 5ß Marion D13	**NATIONAL BANK OF FAIRMONT** $275-16% 69-75 dßⓈT●‡'95 *par* 100	JAMES H. THOMAS BROOKS FLEMING, JR., *Ch. of Bd.*	M. L. HUTCHINSON J. R. SMOOT	J. R. SMOOT JOHN W MEREDITH, *Aud.*	CLYDE A. HILL JOHN H. ROCK, JR. CHAS. SHAVER M. E. ASHCRAFT, *Tr. Off.*	$ 400.000	$ 787,810	$ 6,064,790	$ 1,208,640	$ 4,278,520	$ 2,833,150	$ 165,330	$ 1,184,230	N. City and Gty. Tr. Co., N. Y.; 1st N., Balt.; Bk. of Pitt. N. A. and Mellon N., Pitt.; Fifth Third Un. Tr. Co., Cin.
		This Bank invites the accounts and collections of banks, corporations, firms and individuals, and will give prompt attention to any business entrusted to its care.				SEE A	DV. OP	POSITE	WEST	VA. IN	DEX.			
" ------ "	*Union National Bank*	(*Closed December 16*, 1930)												
Fairview 836 5ß Marion C12	Farmers & Merchants Bank $230-8% *par* 100 69-248 dⓈ●‡$1900	E. C. Tennant	Nimrod Haught	O. E. Morris	H. H. Storey	50,000	70,430	533,910	20,000	533,580	50,160	16,240	74,350	Chase N., N. Y.; Bk. of Pitt. N. A. and Mellon N., Pitt.; 1st N., Balt.
" ------ "	First National Bank d●'12 6% *par* 100 69-336	J. W. Haught	A. L. Headley	W. H. Coontz	W. H. Toothman	30,000	25,000	345,000	35,000	183,000	140,000	55,000	62,000	Cent. Han. Bk. & Tr. Co., N. Y.; Un. Tr. Co., Balt.; 1st N., Pitt.
Farmington 819 5ß Marion D13	Bank of Farmington $150-8% 69-270 dßⓈ●‡$'01 *par* 100	J. F. Campbell, *Ch. of Bd. and Pres.*	J. A. Bock	L. N. Whitlatch	I. L. Fletcher	50,000	20,240	406,730	---------	333,040	31,740	37,910	74,270	Chase N., N. Y.; N. Ex., Wheeling; Mellon N., Pitt.; N. Bk. of Fairmont, Fairmont.
▲Fayetteville 1143 5 Fayette M8	*Bank of Fayette*	(*Closed January 26*, 1931)												
" ------ "	Fayette County Nat. Bk. ●‡1900 69-220	A. W. Hamilton	C. W. Dillon	A. B. Abbot	----------	50,000	63,580	661,810	50,000	502,920	53,870	39,330	229,280	Char. N., Char.; 1st & Merch. N., Rich.
Flemington 617 5ß Taylor E13	Bank of Flemington ßⓈ‡$'13 $165-6% 69-341	G. O. Sinsel	M. L. Shields W. C. Currey	G. E. Williams	----------	25,000	24,710	382,070	2,430	353,620	13,100	16,510	50,970	Chase N., N. Y.; Col. N., Pitt.; Emp. N., Clarksburg; Drov. & Mech. N., Balt.
Follansbee 4841 4P Brooke O24	Bank of Follansbee d Ⓢ‡$'14 $300-8% 69-346 *par* 100	R. Humes	Geo. L. Humes	M. T. Dunlope	----------	25,000	62,240	496,940	12,890	356,080	131,640	37,180	72,170	Irv. Tr. Co., N. Y.; Mellon N., Pitt.; Steub. Bk. & Tr. Steubenville, O.
" ------ "	**CITIZENS BANK** d Ⓢ●‡$'06 $250-12% *par* 100 69-271	L. A. DILLER Special attentio *Please send 15c wi*	H. B. MAHAN n given Bill of La *th each sight draft for*	J. V. BALCH ding drafts, Cash *presentation and 25c*	H. L. MAHAN and Time Items. *for Credit Reports.*	25,000	39,580	604,010	50,000	383,450	242,970	30,330	61,840	N. City, N. Y.; Union N., Pitt.; Steubenville Bk. & Tr. Co., Steubenville.
▲Franklin 431 5ß Pendleton I17	Farmers Bank of Pendleton $285-8% ◆ 69-246 Ⓢ‡$'10	James Sites	Ernest Bowman	Irving Ritchie	----------	50,000	30,000	583,720	84,890	624,870	3,000	49,870	70,870	Drov. & Mech. N., Balt.
" ------ "	Franklin Bank d Ⓢ●‡$'10 $130 *par* 100 ◆ 69-247	S. B. Johnson	Otto C. Hevener A. F. Hill	Raymond Boggs	----------	40,000	13,020	248,190	72,680	308,290	2,240	39,810	23,560	Drov. & Mech. N., Balt.
Gary 1241 5 McDowell Q6	Gary National Bank d Ⓢ●‡'30 $140 *par* 100 69-273	R. V. Shanklin	R. A. Wyland	R. A. Wyland	Anthony Halmagyi	100,000	41,960	780,920	107,880	611,550	226,480	21,790	170,940	Cent. Han. Bk. & Tr. Co., N. Y.; 5th 3d Un. Tr., Cin.; State-Plan. Bk. & Tr., Rich; Far. Dep. N., Pitt.
Gassaway 1618 5ß Braxton I10	Bank of Gassaway dßⓈ●‡$'05 $145-6% *par* 100 69-274	W. P. Bartlett	Norman Goad	J. B. Fisher	N. B. Hamric	50,000	25,710	711,610	43,850	749,080	7,000	39,730	35,360	Chase N., N. Y.; Mtle. Tr. & Dep. Co., Balt.
" ------ "	*Farmers & Mechanics Bank*	(*Merged with Bank of Gassaway September 11, 1930*)												
Gauley Bridge 516 5 Fayette L8	Bank of Gauley Bridge $120 *par* 100 69-275 dⓈ●‡$'20	C. E. Mahan, Jr.	Geo. T. Lancaster G. D. Brown	O. H. Cranz	----------	40,000	12,800	233,100	20,000	205,190	25,210	33,460	42,040	Char. N., Char.; Fifth Third Un. Tr. Co., Cin.

THE FIFTH THIRD UNION TRUST CO., CINCINNATI Resources Over $90,000,000.00

Town and County. ▲County Seats. Fig. is F. Res. Dist. P is Pitt. Br.; B Balt.	●Mem. A.B.A. ⁷⁰New §State †Priv. ‡Mem. State B. Ass'n. [Estab. ◆Fed. Res. Depts: T-Trust B-Bond d-SafeDep. Ⓢ Sav. $LastSale%Div.	President.	Vice-President.	Cashier.	Ass't Cashier.	Liabilities. Paid-up Capital	Surplus and Profits	Deposits	Other Liabilities	Resources. Loans and Discounts	Bonds and Securities	Miscellaneous	Cash & Exchanges, Due from Banks	Principal Correspondents.
Glen Jean ....736 5 Fayette N8	Bank of Glen Jean d Ⓢ ●‡$'09 *par* 100 69-276	Wm. McKell, *Ch. of Bd. and Pres.*	C. P. Callaway	Charles Wilburn	Clara Craig W. R. Lubold	$ 100,000	$ 63,450	$ 583,610	$ 8,570	$ 256,510	$ 320,200	$ 17,670	$ 161,250	Chem. Bk. & Tr. Co. and Cent. Han. Bk. & Tr. Co., N.Y.; Kanawha Valley, Char.; 1st Huntington N., Huntington.
▲**Glenville** ....799 5B Gilmer G10	Glenville Bkg. & Tr. Co. $225-10% 69-232 Ⓢ$'02 *par* 100	E. G. Rohrbough	I. N. Hardman	Howard R. Brannon		25,000	45,940	433,190		277,180	62,100	29,180	135,670	Bk. of Am. N. A., N. Y.; Bk. of Pitt. N. A., Pitt.; Char. N., Char.; Empire N., Clarksburg.
" ------ "	Kanawha Union Bank ●‡$'06 69-233	S. A. Hays	C. M. Bennett	J. E. Arbuckle	L. D. Zinn L. T. West	40,000	43,830	491,420	15,000	467,150	2,560	40,030	80,500	Cent. Han. Bk. & Tr. Co., N. Y.
Gormania ....516 5B Grant E17	*First National Bank*	(*Merged with Bayard National Bank, Bayard, W. Va.*)												
▲**Grafton** ....7737 5B Taylor E14	First National Bank Ⓢ ●‡'73 $226-10% 69-105	W. A. Beavers	O. Jay Fleming U. S. Morrow	O. Jay Fleming	C. W. Steel	200,000	196,590	2,240,550	45,680	1,259,210	729,250	211,120	493,260	N. City, N. Y.; Bk. of Pitt. N. A., Pitt.; 5th 3d Un. Tr. Co., Cin.; 1st N., Balt.
" ------ "	Grafton Banking & Trust Company d Ⓢ ●$'03 *par* 100 ◆ 69-108	A. B. Corder	J. A. Pugh W. L. Thomas	W. L. Thomas	C. C. Richman	100,000	42,760	862,810	25,000	626,990	155,520	161,340	86,720	Chase N., N. Y.; Mellon N., Pitt.; 1st N., Balt.
" ------ "	Taylor County Bank ‡$'05 69-109	M. L. Shields	H. R. Linn N. F. Kendall	N. F. Kendall		50,000	28,310	489,730	20,660	258,100	217,670	59,140	53,790	Cent. Han. Bk. & Tr. Co. and Irv. Tr. Co., N. Y.; Diamond N. and Duquesne N., Pitt.
▲**Grantsville** ..1018 5B Calhoun G9	Calhoun County Bank $225-10% 69-242 d Ⓢ ●‡$ 1900 *par* 100	C. A. Jarvis	R. M. Marshall Tell McDonald	F. F. McCoy		80,000	90,680	903,700	12,000	824,250	35,670	77,390	149,070	Chase N., N. Y.; 1st N. and Com'l Bkg. & Tr. Co., Parkersburg.
Greenville ....517 5 Monroe P11	Bank of Greenville ‡$'01 $166-8% 69-278 *par* 100	R. H. Arnott, *Ch. of Bd. and Pres.*	Oliver Ballard	W. M. Comer	P. E. Smith	25,000	16,000	75,000		84,000	500		43,190	Chase N., N. Y.; 1st & Merch. N., Rich.
Griffithsville ..265 5 Lincoln L4	Oil Field National Bank $300-15% *par* 100 69-279 Ⓢ ●‡'11	H. W. Miller	H. C. Osborne	Frank E. Grass	Clarke May	25,000	62,650	261,540	25,000	235,280	46,820	16,640	75,450	Char. N., Char.; 1st Huntington N., Huntington; Fifth Third Un. Tr. Co., Cin.
▲**Hamlin** ..... 844 5 Lincoln L3	Farmers & Merch. Bank $145 *par* 100 69-386 d Ⓢ ●‡$'19	A. F. Black W. H. McClung, *Ch.*	J. S. Pridemore W. H. McClung	H. M. Booth	W. E. Pauley	40,000	15,860	221,450	10,000	218,050	20,000	22,370	26,890	1st Huntington N. and Huntington Banking & Tr. Co., Huntington.
" ------ "	Lincoln National Bank Ⓢ ●‡'06 *par* 100 69-280	L. R. Sweetland H. H. Baker, *Ch. of Bd.*	J. B. McGhee	W. H. Reyburn		25,000	55,010	395,140	6,500	298,360	24,450	16,110	142,730	Char. N., Char.; 1st Huntington N., Huntington.
Harman .....114 5B Randolph G17	Stockmans Bank Ⓢ$'05 $250 *par* 100 69-281	I. M. Groves	Blaine Snyder	Arthur Cooper	Riley Cooper	25,000	38,680	213,310		252,210		9,400	15,390	Drov. & Mech. N., Balt.
Harpers Ferry ..705 5B Jefferson E25	Bank of Harpers Ferry *par* 50 ◆ 69-282 Ⓢ ●$'94	T. J. Burleigh	H. T. McDonald	W. A. Walsh	Bessie L. Rau	25,000	6,870	179,080	8,280	115,630	51,890	18,440	33,270	Maryland Tr. Co., Balt.
▲**Harrisville** ...1192 5B Ritchie F9	Union Bank Ⓢ$'29 $135-7% *par* 100 69-429	W. H. Westfall, *Ch. of Bd. and Pres.*	A. J. Wilson	A. H. Elliott	John Cookman	50,000	20,000	450,000	10,000	290,000		8,700	231,300	Wood Co., Parkersburg; Mellon N., Pitt.
Hendricks .....484 5B Tucker G16	*First National Bank*	(*Absorbed by First National Bank, Parsons, W. Va.*)												
Hillsboro .....220 5 Pocahontas M13	*Bank of Hillsboro*	(*Closed December 8, 1930*)												
▲**Hinton** .....6654 5 Summers O10	**CITIZENS NATIONAL BANK** $235-8% 69-124 Ⓢ ●‡'05 *par* 100	J. A. Graham	J. M. Roles W. J. Martin	O. P. Vines	S. J. Graham O. E. Hutchison	50,000	56,730	587,690	55,490	444,290	153,240	28,300	124,070	Cent. Han. Bk. & Tr. Co., N.Y.; State.-Plan. Bk. & Tr. Co., Rich.
" ------ "	First National Bank d Ⓢ ●‡'87 $480-20% *par* 100 69-122	O. O. Cooper	R. F. Dunlap A. G. Flanagan	W. T. Fredeking	J. M. Swats	100,000	343,390	2,404,630	100,480	2,123,930	530,440	46,250	247,870	Chase N., N. Y.; 1st & Merch. N., Rich.; Char. N., Kanawha Valley, Char.
" ------ "	**NATIONAL BK. OF SUMMERS** $285-12% *par* 100 69-128 d Ⓑ Ⓢ ●‡'95	**WM. H. SAWYERS** **Collections given for on day of**	**W. L. FREDEKING** **J. D. DOLIN** **THOS. N. READ** **n special attenti**	**C. D. BOLTON** **on and remitted**	**H. G. HUMPHRIES** **F. L. BOONE** **payment.**	100,000	174,200	1,158,300	112,450	1,138,880	116,060	152,310	137,700	Chase N., N. Y.; 1st & Merch. N., Rich.; Char. N., Char.
Holliday's Cove 4480 4P Hancock N24	Peoples Bank d Ⓢ ●‡$'23 $215-9% *par* 100 69-418	J. C. Williams	E. D. Rothrock	E. D. Rothrock		50,000	66,000	778,000	3,000	397,000	334,000	52,000	114,000	Bkrs. Tr. Co., N. Y.; Bk. of Pitt. N. A., Pitt.
Hundred .....788 4P Wetzel C12	Bank of Hundred d Ⓢ ●‡$'03 $150-6% *par* 100 69-284	John Maple	G. E. Crow	C. E. Clovis	H. N. Kennedy	50,000	20,000	565,140	9,270	311,580	177,950	40,660	114,210	Chase N., N. Y.; Dollar Sav. & Tr. Co., Wheeling; Far. Dep. N., Pitt.

THE FIFTH THIRD UNION TRUST CO., CINCINNATI The Bankers' Bank Since 1863

Digitized for FRASER
https://fraser.stlouisfed.org
Federal Reserve Bank of St. Louis

Town and County. ▲County Seats. Fig. is F. Res. Dist. P is Pitt. Br.; B Balt.	●Mem. A.B.A. nNew §State †Priv. ‡Mem. State B. Ass'n. [Estab. ◆Fed. Res. Depts: T-Trust B-Bond d-Safe Dep. ⑤Sav. $Last Sale %Div.	President.	Vice-President.	Cashier.	Ass't Cashier.	Liabilities. Paid-up Capital	Surplus and Profits	Deposits	Other Liabilities	Resources. Loans and Discounts	Bonds and Securities	Miscellaneous	Cash & Exchanges, Due from Banks	Principal Correspondents.
▲Huntington 75,572 5 Cabell K 2	*Cabell County Bank	(Closed January 10, 1931)												
"	*FIRST HUNTINGTON NATIONAL BANK 12% par 25 69-23 dB⑤T•‡'70	C. M. GOHEN	HOMER GEBHARDT, V. P. and Tr. Off.	C. A. BOONE, V. P. and Cash. WILLIAM M. DIEHL, Aud.	W. T. BEARD J. B. DERWACTER E. L. NEALE G. PEARL STOLLINGS R. C. WARD R. H. WEBER	$ 2,000,000	$ 951,840	$ 12 013 410	$ 1,497,160	$ 9,015,800	$ 3,710,670	$ 2,020,220	$ 1,715,710	Chem. Bk. & Tr. Co., Gty. Tr. Co., Chase N., Chatham Phenix N. Bk. & Tr. Co., and N. City, N. Y.; Cont. Ill. Bk. & Tr. Co., Chi.; Fifth-Third Un. Tr. Co., Cent. Tr. Co., and 1st N., Cin.; Mellon N., Far. Dep. N., and Bk. of Pitt. N. A., Pitt.; Union Tr. Co., Clev.; 1st & Merch. N. and State-Plan. Bk. & Tr. Co., Rich.; Phil. N., Phil.; Huntington N., Col.; Un. Tr. Co. of Md., Balt.
"		Collection Department under personal supervision of an officer. Remittances on day of payment. Your business invited. SEE ADV. ON WEST VA. INDEX.												
"	Guyandotte Bank	(Taken over by Twentieth Street Bank, February 11, 1931)												
"	*HUNTINGTON BANKING & TRUST COMPANY d⑤T•‡$'10 $150–6% par 100 69–31	E. K. MAHAN, H. A. ROBSON, Ch.	W. J. HARVIE, Exec.	E. A. BARTELS		320,500	296,490	2,266,720	369,000	2,219,510	502,050	151,640	379,510	Chase N., N. Y.; 5th 3d Un. Tr. Co., Cin.; Huntington N., Col.; Bk. of Pitt., Pitt.
		Save time and get service on Collections and Credit Reports by sending FEE IN ADVANCE: Plain sight drafts, 15c; Credit Reports, 50c. TRY US. Bill of lading drafts, notes and bank items given special attention.												
"	Ohio Valley Bank	(Merged with Huntington Banking & Trust Co., February 17, 1931)												
"	*TWENTIETH STREET BANK $150–6% par 100 69–27 d⑤•‡$'05	D. A. Hall C. O. Harrison, V. P. and Ch. of Bd.	W. M. Stevers	A. C. Hinerman	O. W. Mynes	100,000	40,850	1,226,690	168,410	1,005,050	132,520	95,420	302,960	Chem. Bk. & Tr. Co., N. Y.; Fifth-Third Un. Tr. Co., Cin.; Huntington N., Col.
"	Union Bank & Tr. Co.	(Closed January 28, 1931 for liquidation)												
"	Huntington Clearing House (Members indicated by a *)	W. J. Harvie	W. T. Beard	R. H. Weber, Sec. and Mgr.										
Hurricane 1293 5 Putnam K4	Putnam County Bk. dB⑤•‡$'01 $150–8% ◆ 69–285 par 100	A. S. Alexander, Ch. of Bd. and Pres.	J. E. Billups	H. I. Smith	G. C. Sowards	50,000	22,370	358,910	93,420	359,800	33,000	96,490	35,410	1st Huntington N., Huntington; Char. N., Char.; Fifth-Third Un. Tr. Co., Cin.
Iaeger 1066 5 McDowell Q5	nBank of Iaeger ⑤$'31 69–431	H. Bishop	G. W. Matney	E. W. Cook		25,000	(To open on or about September 1, 1931)							

THE FIFTH THIRD UNION TRUST CO., CINCINNATI
IN THE CENTRAL CITY OF THE FOURTH FEDERAL RESERVE DISTRICT
OFFERS UNSURPASSED SERVICE TO BANKS AND BANKERS

Town and County. ▲County Seats. Fig. is F. Res. Dist. P is Pitt. Br.; B, Balt.	●Mem. A.B.A. ⁿNew §State †Priv. ‡Mem. State B. Ass'n. [Estab. ◆Fed. Res. Depts: T-Trust B-Bond d-Safe Dep. ⓢSav. $Last Sale %Div.	President.	Vice-President.	Cashier.	Ass't Cashier.	Liabilities. Paid-up Capital	Surplus and Profits	Deposits	Other Liabilities	Resources. Loans and Discounts	Bonds and Securities	Miscellaneous	Cash & Exchanges, Due from Banks	Principal Correspondents.
Jane Lew ..... 445 5B Lewis F12	Union Bank ..... d ⓢ ● ‡ $'25 *par* 100 69–287	S. G. Hall, *Ch. of Bd. and Pres.*	W. A. Jackson .... W. L. Hughes	B. M. Davisson	L. B. Gaston	$ 60,000	$ 32,670	$ 377,070	.....	$ 355,700	$ 10,500	$ 48,250	$ 55,280	Irv. Tr., N. Y.; 1st N., Balt.; Emp. N. and Un. N., Clarksburg.
Junior ..... 560 5B Barbour G14	Merchants & Miners Bank $100–6% *par* 100 69–369 ‡ $'18	A. K. Perry	H. D. Cox ..... G. F. Row	C. W. Shomo	———	25,000	9,440	95,990	$ 4,000	48,590	73,420	8,110	4,310	Mellon N., Pitt.
Kenova ..... 3680 5 Wayne K1	First National Bank .. d ⓢ ‡ '09 *par* 100 69–288	U. G. Parsley, *Ch. of Bd. and Pres.*	W. T. Lovins ..... C. A. Wright	C. A. Wright	W. R. Turner	40,000	11,800	380,000	.....	280,000	15,000	.....	102,000	1st Huntington N., Huntington; 5th 3d Un. Tr. Co., Cin.
Kermit ..... 749 5 Mingo N2	Kermit State Bank ..... ‡ $'18 $120–10% 69–375	T. A. Shewey	E. P. Stepp ..... M. Collier	H. Haws	.....	30,000	10,280	124,150	.....	132,020	1,700	11,300	19,410	Fifth Third Un. Tr. Co., Cin.; N. Bk. of Com., Williamson.
▲**Keyser** ..... 6248 5B Mineral D19	Farmers & Merchants Bank $58–12% *par* 25 69–324 d ⓢ ‡ $'11	Richard Gerstell....	J. R. Bane ..... D. W. Taylor	G. R. Davis.....	C. B. Hott.....	100,000	131,370	973,110	2,010	658,540	391,010	36,750	120,180	Cent. Han. Bk. & Tr. Co., N. Y.; Maryland Tr. Co., Balt.; Bk. of Pitt. N. A., Pitt.
" ..... "	**F. M. REYNOLDS / J. D. GELWICKS / H. L. ARNOLD / M. F. WRIGHT, Jr.** **FIRST NATIONAL BANK** ⓢ ● ‡ '02 $275–10% 69–121 **Collections and all business entr usted to us will r eceive the person al atten tion of an offic er.** **OLDEST, LAR GEST AND STR ONGEST BANK.** **J. E. PATCHETT**					80,000	78,650	1,338,770	90,000	772,380	630,250	75,720	109,060	**Chase N., N. Y.**; Maryland Tr. Co., Balt.; Mellon N., Pitt.
Keystone ..... 1897 5 McDowell Q8	First National Bank d ⓢ ● ‡ '13 $300–16 + 20% *par* 100 69–289	R. A. Bryant	Emanuel Pais.....	H. D. Vaughan	D. A. Atkins.....	50,000	58,020	713,330	37,500	536,500	114,500	40,010	167,840	Guaranty Tr. Co., N. Y.; 1st N. Ex., Roanoke; 1st N., Cin.; Mellon N., Pitt.
Kimball ..... 1467 5 McDowell Q6	Kimball National Bank .. ● '30 69–389	J. P. Williams, Jr..	C. B. Houston, 2d ..	H. C. Harris.....	J. L. Mullins ..... E. D. Brewer	25,000	18,280	406,060	10,830	252,340	40,470	20,000	147,350	Cent. Han. Bk. & Tr. Co., N. Y.; Mellon N., Pitt.; State Plan. Bk. & Tr. Co., Rich.
▲**Kingwood** ... 1709 5B Preston D16	*Bank of Kingwood*	(*Closed June* 30, 1931)												
" ..... "	*Kingwood National Bank*	(*Closed June* 22, 1931)												
▲**Lewisburg** ... 1293 5 Greenbrier O12	*Bank of Greenbrier*	(*Closed December* 2, 1930)												
" ..... "	Greenbrier Joint Stock Land Bk. of Covington, Va. .... '23 $685–6% 69–415	W. F. Comstock... F. H. Anschutz, *V. P.*	A. C. Masters..... C. B. Nettleton	J. M. Stratton, *Sec. and Tr.*	.....	250,000	61,200 (*Territor*	——— *y of Virg*	2,199,110 *inia and*	2,380,820 *West Vir*	——— *ginia)*	106,020	23,470	Chatham Phenix N. Bk. & Tr., N. Y.; Char. N., Char.; N. Bk. of Charlottesville, Charlottesville.
" ..... "	Greenbrier Valley Bank 69–430 ⓢ ● ‡ $'30	Gory Hogg.....	Waller Hardy.....	W. N. Jasper.....	.....	75,000	25,000	496,990	.....	426,460	36,500	.....	118,000	Chase N., N. Y.; Kanawha Valley, Char.
Littleton ..... 648 4P Wetzel C11	Bank of Littleton ..... ● ‡ $'01 $150–12% *par* 100 69–218	S. L. Long.....	Archie Marshall...	B. A. Pyles.....	.....	25,000	15,910	232,570	2,540	217,140	10,050	19,800	29,040	Cent. Han. Bk. & Tr. Co., N. Y.; Far. Dep. N., Pitt.; Dol. Sav. & Tr. Co., Wheeling.
▲**Logan** ..... 4396 5 Logan N4	**FIRST NATIONAL BANK** 6% 69–171 d ⓢ † ● ‡ '06 *par* 100	Naaman Jackson, *Ch. of Bd. and Pres.*	W. A. Hunt..... C. McD. England	A. D. Dickey ..... G. W. Raike, *V. P.*	W. T. Mitchell..... J. F. Cook	150,000	210,620	1,968,530	135,420	1,422,290	433,620	368,580	240,080	Chase N., N. Y.; Huntington N., Col.; 1st & Merch. N., Rich.; 1st Huntington N., Huntington; Kanawha Valley, Char.
" ..... "	Guyan Valley Bank .. d ● ‡ $'99 $400–12% *par* 100 69–170	J. Cary Alderson..	Bruce McDonald...	L. J. Toothman....	J. O. Townsend	100,000	381,220	1,312,840	99,070	1,307,570	252,460	209,650	123,450	Chase N., N. Y.; 1st & Merch. N., Rich.; Merch. N., Balt.; Fifth Third Un. Tr. Co. and 1st N., Cin.
Lost Creek ..... 418 5B Harrison F12	Harrison County Bank $175–6% *par* 100 69–291 d ⓢ ● ‡ $'10	Chas. Post.....	A. D. Bassell ..... A. J. Kemper	W. D. Nutter.....	H. C. Clevenger...	40,000	45,700	283,530	.....	226,670	66,740	15,880	59,930	Chase N., N. Y.; Union N. and Empire N., Clarksburg; Far. Dep. N., Pitt.
▲**Madison** ..... 1156 5 Boone M5	Boone National Bank $65–12% *par* 25 69–240 d ⓢ † ● ‡ '02	H. G. Shaffer..... Dell Hill, *V. P.*	O. C. Chambers.... M. A. Byrnside	E. E. White ..... Sybil J. McNeely, *A. Cash.*	R. S. Kinder..... R. M. Curry Edw. Hill	100,000	159,310	960,050	68,320	919,850	94,180	114,440	159,500	Irv. Tr. Co., N. Y.; Mellon N., Pitt.; Char. N., Char.
Man ..... 835 5 Logan O4	Merchants & Miners Bank *par* 100 69–407 d ⓢ ‡ $'21	S. E. McDonald, *Ch. of Bd. and Pres.*	T. N. Perry ..... G. Pile	Ira J. Cyfers	.....	25,000	15,470	144,820	15,000	147,370	.....	35,020	17,890	Cent. Han. Bk. & Tr. Co., N. Y.; 1st N. and Guyan Valley Bk., Logan.

OFFERS UNSURPASSED FACILITIES IN EVERY FORM OF DOMESTIC AND FOREIGN BANKING—CORRESPONDENCE SOLICITED

THE FIFTH THIRD UNION TRUST CO., CINCINNATI

Digitized for FRASER
https://fraser.stlouisfed.org
Federal Reserve Bank of St. Louis

Number under Name of Bank is the New Transit Number given to each bank in U. S. exclusively by The Rand-McNally Bankers' Directory, under the authority of The American Bankers Ass'n.

WEST VIRGINIA—Continued

Non-Bank Towns with Nearest Banking Point (Indexed Acces.), Lawyers, Laws (indexed) in back of this volume. For Interest Rates, Holidays, etc., see Laws.

Town and County. ▲County Seats. Fig. is F. Res. Dist. P is Pitt. Br. B Balt.	●Mem. A.B.A. ²⁄₈New §State †Priv. ‡Mem. State B. Ass'n. [Estab. ◆Fed. Res. Depts: T-Trust B-Bond d-SafeDep. ⓢSav. $LastSale%Div.	President.	Vice-President.	Cashier.	Ass't Cashier.	Liabilities. Paid-up Capital	Surplus and Profits	Deposits	Other Liabilities	Resources. Loans and Discounts	Bonds and Securities	Miscellaneous	Cash & Exchanges, Due from Banks	Principal Correspondents.
Mannington 3261 5B Marion D12	**EXCHANGE BANK** d⓪•‡$'92 $120-7% 69-135 *par 100*	G. W. Bowers	P. H. Pitzer	W. H. Parsons		$ 50,000	$ 23,930	$ 723,780	$ 3,000	$ 444,380	$ 142,950	$ 95,650	$ 117,720	Chase N., N. Y.; Ex. N. and Keystone N., Pitt.; N. Ex., Wheeling.
" ------ "	**FIRST NATIONAL BANK** $200-12% *par* 100 69-136 d⓪•‡'95	E. C. MARTIN, *Ch. of Bd. and Pres.* Send us your it	ems direct.	G. H. BEALL, *Acting Cashier* cash and time it	G. H. BEALL ems remitted for	60,000	42,040	672,250	0,000	473,560	205,390	48,300	107,030	Chase N., N. Y.; 1st N., Pitt.; N. Ex., Wheeling.
		Collections, bill	of lading drafts,	raft for presentat	ion and 25c for cr	prompt	ly.			edit rep	orts.			
		Please send 15c	with each sight d											
▲**Marlinton** 1586 5 Pocahontas L14	**BANK OF MARLINTON** $150-8% 69-199 d⓪•‡$'99 *par 100*	M. J. McNeel, *Ch. of Bd. and Pres.*	M. L. Beard F. R. Hunter J. W. Price	Hubert Echols, *Cash. and V. P.*	A. H. McFerrin	100,000	47,900	730,320	45,000	719,810	71,070	50,090	82,240	Irv. Tr. Co., N. Y.; 1st & Merch. N., Rich.; Charleston N., Charleston.
" ------ "	**FARMERS & MERCHANTS BANK** 69-425 d⓪•‡$'25 $220 *par* 100	S. H. Sharp, C. J. Richardson, *Ch.*	D. W. Dever	H. L. Byers	L. A. Yeager	25,000	25,000	182,330	17,500	168,730	28,740	24,320	28,030	Irv. Tr. Co., N.Y.; State-Plan. Bk. & Tr. Co., Rich.; Char. N., Char.; 5th 3d Un. Tr. Co., Cin.
" ------ "	First National Bank *par* 100 69-200 dB⓪•‡'03	F. T. McClintic	W. H. Barlow	J. A. Sydenstricker	J. W. Hill	50,000	8,690	420,980	46,180	336,500	114,170	34,130	41,050	Cent. Han. Bk. & Tr. Co., N. Y.; 1st N., Balt.; 1st & Merch. N., Rich.; 5th 3d Un. Tr. Co., Cin.
▲**Martinsburg** 14,857 5B Berkeley D24	***CITIZENS NATIONAL BANK** $280-12% 69-68 ⓢ•‡'92 *par* 100	THOS. W. MARTIN A prompt, int	P. S. SPEROW elligent servic	EDWARD RUTLEDGE e	E. C. TROUT F. S. TRIMBLE	100,000	76,110	1,001,300	132,030	952,210	170,400	86,520	100,300	**Cent. Han. Bk. & Tr. Co., N. Y.; Maryland Tr. Co., Balt.; 1st N., Phil.; Mellon N., Pitt.**
		In handling	collections ha	s brought us										
		much busin	ess during the	past year.										
" ------ "	***MERCHANTS & FAR. BANK** $215-12% 69-67 •‡$'92	C. L. STUCKEY Where Conveni	W. S. PORTERFIELD H. P. HENSHAW	J. T. NADENBOUSCH Service meet.	B. D. MYERS W. E. GANO	100,000	75,870	1,122,820	128,000	1,218,930	4,200	107,610	95,950	Chase N., N. Y.; Phil. N., Phil.; Un. Tr. Co., Balt.; Mellon N., Pitt.
		Special attentio	ence, Safety and	ding drafts, Cash	and Time Items.									
		Please send 15c wi	*th each sight draft fo*	*r presentation and 2*	*5c for Credit Reports.*									
" ------ "	***OLD NATIONAL BANK** $40-10% 69-66 d⓪T•‡'65 *par* 10	H. H. EMMERT Special attentio	W. W. WESTPHAL CHAS. G. SMITH	W. F. McANENY P. W. LEITER, *Tr. Off.*	R. L. BENTZ A. W. MILES	250,000	217,100	2,410,240	300,000	1,910,060	820,510	142,590	304,170	Irv. Tr. Co. and 1st N., N. Y.; Mellon N., Pitt.; Md. Tr. Co. and 1st N., Balt.; State-Plan. Bk. & Tr. Co., Rich.; Un. Tr. Co., Clev.
		Please send 15c wi	*th each sight draft fo*	*r presentation.*	and Time Items.									
" ------ "	***PEOPLES TRUST COMPANY** $240-12% ◆ 69-69 d⓪T•‡$'01 *par* 100	J. O. HENSON W. A. ROUSH, *V.P.* Send us yo	R. L. SNODGRASS L. H. THOMPSON ur Martinsbu	DUDLEY HARLEY C. W. BACHMAN, *A.C.* rg items dire	E. C. WELLER WALTER W. TROUT ct.	250,000	152,260	2,138,190	216,210	2,046,200	127,220	402,110	181,120	N. City, N. Y.; Mellon N., Pitt.; Balt. Tr. Co., Balt.
		Prompt att	ention, by an	officer of thi	s bank, given									
		to all ite	ms entruste	d to us.										
" ------ "	Martinsburg Clearing House. (*Members Indicated by a* ★)	H. H. Emmert		Edw. Rutledge, *Sec. and Tr.*										
Mason Town 924 5B Preston D15	*Bank of Masontown*	(*Merged with Farme*	*rs & Merchants Ban*	*k, Reedsville, W. Va*	*., October 4, 1930*)									
Matewan 932 5 Mingo P3	Matewan National Bank $190-8% 69-339 d⓪•‡'13 *par* 100	E. B. Chambers, *Ch. of Bd. and Pres.*	J. H. Greene	Dan Chambers	E. A. O'Brien	50,000	43,160	436,490	50,000	368,890	100,240	21,250	89,260	Fifth Third Un. Tr. Co., Cin.; Char. N., Char.; 1st N. and N. Bk. of Com., Williamson.
Matoaka 929 5 Mercer Q8	Bank of Matoaka d⓪•‡$'06 $350-20% *par* 100 69-294	B. S. Clements, *Ch. of Bd. and Pres.*	R. T. Wright	W. M. Ferrell	L. O. Quillin	25,000	57,960	531,520		422,710	500	29,150	162,120	1st N. Ex., Roanoke; 1st N. and Bluefield N., Bluefield; Bk. of Princeton, Princeton.
" ------ "	Matoaka National Bank $110 *par* 100 69-373 d⓪•‡'25	C. E. Hughes	J. B. Neal	I. E. Thompson		25,000	11,230	96,240	58,460	90,770	26,170	46,410	27,580	Lynchburg N. Bk. & Tr. Co., Lynchburg, Va.
McMechen 3710 4P Marshall A10	Bank of McMechen d⓪•‡$'06 $165-8% *par* 100 69-295	S. J. Hunter, *Ch. of Bd. and Pres.*	James T. Powell	N. A. Marple	T. R. Garvin	60,000	56,060	483,780	8,770	406,650	106,230	41,100	54,630	Gty. Tr. Co., N. Y.; N. Ex. and N. Bk. of W. Va., Wheeling.
Meadow Creek 259 5 Summers O9	Sewell Valley Bank ‡$'18 $100 *par* 100 69-377	J. E. Bass, *Ch. of Bd. and Pres.*	G. J. Kraus	B. A. Roberts	Mrs. B. A. Roberts	35,000	7,970	109,330	11,350	124,000		28,140	11,510	Citiz. N., Hinton.
▲**Middlebourne** 769 4P Tyler D10	United Bk. of Middlebourne 6% *par* 100 69-230 ⓢ•‡$'98 (*Merger of Bank of Middlebourne and First National Bk.*)	S. G. Pyle	C. S. Stealey	G. L. Morris	S. B. McCoy	50,000	20,360	711,280	26,560	597,330	61,170	35,990	113,710	Chase N., N. Y.; N. Ex., Wheeling; Fifth Third Un. Tr. Co., Cin.; Mellon N., Pitt.
Mill Creek 723 5B Randolph I14	Bank of Mill Creek d⓪•‡$'11 $360-20% *par* 100 69-330	George Ward	J. P. Russell	U. B. Painter		25,000	55,000	340,000		235,000	145,000	8,000	32,000	Cent. Han. Bk. & Tr. Co., N. Y.; Balt. Tr. Co., Balt.; Bk. of Pitt. N. A., Pitt.

THE FIFTH THIRD UNION TRUST CO., CINCINNATI Over Sixty Years of Service

Town and County. ▲County Seats. Fig. is F. Res. Dist. P is Pitt. Br. B. Balt.	●Mem. A.B.A. ⁿNew §State †Priv. ‡Mem. State B. Ass'n. [Estab. ◆Fed. Res. Depts: T-Trust B-Bond d-Safe Dep. ⑤Sav. $Last Sale % Div.	President.	Vice-President.	Cashier.	Ass't Cashier.	Liabilities. Paid-up Capital	Surplus and Profits	Deposits	Other Liabilities	Resources. Loans and Discounts	Bonds and Securities	Miscellaneous	Cash & Exchanges, Due from Banks	Principal Correspondents.
Milton 1305 5 Cabell K3	Bank of Milton d⑤●‡$'04 $200–12% *par* 100 69–296	I. J. Harshbarger, *Ch. of Bd. and Pres.*	J. H. Harshbarger	C. L. Harshbarger	H. E. Jackson	$ 100,000	$ 43,340	$ 600,000	$ 17,970	$ 610,000	$ 6,690	$ 75,650	$ 79,920	Fifth Third Un. Tr. Co., Cin.; 1st Huntington N., Huntington; Char. N. and Kanawha Valley, Char.
Monongah 1909 5B Marion D13	First National Bank d⑤●‡'05 $200–10% *par* 100 69–297	Carroll Currey	Frank Neely	J. D. Anthony		25,000	65,000	265,300	79,970	58,040	295,670	20,660	60,900	Cent. Han. Bk. & Tr. Co., N. Y.; Mellon N., Pitt.; N. Bk. of Fairmont, Fairmont.
Montgomery 2906 5 Fayette L7	Merchants National Bank $200–10% *par* 100 69–165 d⑤●‡'10	S. P. Campbell	W. R. Johnson H. Lane	B. E. Claypool	H. D. Judy Wm. Buchanan	50,000	62,330	909,640	50,760	636,820	143,020	97,250	195,640	Chase N., N. Y.; Char. N., Char.; Mellon N., Pitt.
" ------ "	Montgomery National Bank $200–10% 69–164 d⑤†●‡'01 *par* 100	S. H. Montgomery D. C. Smallridge, *Ch.*	O. J. Henderson R. L. Matthews	R. M. Holstine A. G. Newby, *V. P.*	T. J. Edwards G. V. Matthews	100,000	130,000	1,317,000	111,430	841,440	295,860	166,710	354,430	Gty. Tr. Co., N. Y.; Char. N. and Kanawha Valley, Char.
▲**Moorefield** 734 5B Hardy F19	Hardy County Bank d⑤§'09 $110–4% ◆ 69–223 *par* 100	Wm. M. Kessel	R. A. Wilson H. S. Pownall	G. C. Trumbo		50,000	6,540	116,170	5,020	137,370	1,600	21,720	17,050	Balt. Tr. Co., Balt.
" ------ "	South Branch Valley Nat'l Bank 69–222 ⑤●'83	M. S. Henkel	G. W. McCauley	M. Dasher		100,000	45,280	338,570	189,790	481,020	115,750	24,650	52,200	N. City, N. Y.; Drov. & Mech. N., Balt.
▲**Morgantown** 16,186 5B Mon'galia C14	***BANK OF MORGANTOWN** $300–12% 69–96 d⑤†●‡$'06 *par* 100	H. L. Carspecken	D. R. Richards	D. R. Richards	G. B. Waggoner H. B. Pugh	100,000	279,350	2,110,650	1,360	1,776,290	119,590	240,060	355,420	Chase N., N. Y.; Bk. of Pitt. N. A., Pitt.
" ------ "	*Bank of the Monongahela Valley*	(*Closed January 2, 1931*)												
" ------ "	*Second National Bank $450–18% 69–91 d⑤†●‡'80 *par* 100	A. J. Garlow	W. E. Arnett	H. C. Riggs	D. F. Donley	100,000	253,690	2,497,060	80,000	1,434,560	846,150	259,460	391,010	Irv. Tr., N. Y.; Far. Dep. N., Pitt.; 1st N., Balt.
" ------ "	Morgantown Clearing House (*Members indicated by a* ★)	D. R. Richard	———	H. C. Riggs, *Sec.*										
▲**Moundsville** 14,411 4P Marshall R23	*City & County Bank*	(*Merged with Marshall County Bank June 22, 1931*)												
" ------ "	First National Bank ⑤●‡'01 $160–10% 69–100 *par* 100	T. L. Rogerson	T. S. Riggs	J. D. Burley	H. W. Thompson	50,000	13,710	561,060	50,000	356,420	109,730	53,050	155,580	N. City, N. Y.; Mellon N., Pitt; N. Ex., Wheeling.
" ------ "	Marshall County Bank $200 69–99 ⑤†●‡$'81	J. M. Sanders	J. W. Moorhead J. A. Sigafoose	J. A. Sigafoose Mabel V. Leatherby, *A. C.*	F. E. Welshon E. Schlosser	150,000	62,240	1,421,940	243,220	985,600	388,410	409,570	93,810	Chase N., N. Y.; Dollar Sav. & Tr. Co., Wheeling; Mellon N., Pitt.; 5th 3d Un. Tr. Co., Cin.
" ------ "	Mercantile Bkg. & Tr. Co. $300–16% 69–101 d⑤†●‡$'03 *par* 100	Thomas Scott	J. A. Bloyd C. C. Schwob	Elmer Resseger	L. R. E. Yoho	100,000	174,840	1,126,970	100,000	1,291,490	18,680	72,270	119,370	Bk. of Am. N. A., N. Y.; N. Bk. of W. Va. and Wheeling Bk. & Tr. Co., Wheeling; 1st N., Pitt.
" ------ "	**MOUND CITY BANK** d⑤●‡$'05 $175–12% *par* 100 69–102	J. A. Bloyd	C. H. Hunter	C. H. Hunter	B. F. Peabody	50,000	68,300	676,890	———	679,560	8,500	29,150	77,960	Chase N., N. Y.; Bk. of Pitt. N. A., Pitt.; N. Ex., Wheeling.
Mount Hope 2361 5 Fayette N8	**BANK OF MOUNT HOPE** 20% *par* 100 69–298 d⑤●‡$'02	P. M. Snyder	W. R. Gray	W. G. Potter		100,000	253,060	1,077,330	27,920	523,720	675,440	48,300	210,850	Chase N., N. Y.; Am. Bk. & Tr. Co., Rich.; Kanawha Valley, Char.
" ------ "	First National Bank $125–6% *par* 100 69–366 ⑤●‡'17	P. H. Garrett	Jacob Reinhart	H. L. Erskine	R. I. McAlexander	50,000	15,170	203,590	48,000	194,810	63,890	25,100	32,970	Char. N., Char.; Maryland Tr. Co., Balt. 5th 3rd Un. Tr. Co., Cin.
Mullens 2356 5 Wyoming P7	Peoples Bank d⑤●‡$'26 $120–6% *par* 100 69–355	A. C. Early, *Ch. of Bd. and Pres.* J. A. Mace A. J. Mullins	J. A. Mace	M. H. Lusk	Sadie Steele	50,000	19,890	379,680	———	315,930	8,600	39,110	85,940	Chase N., N. Y.; Kanawha Valley, Char.; 5th 3d Un. Tr. Co., Cin.

THE FIFTH THIRD UNION TRUST CO., CINCINNATI OFFERS UNSURPASSED FACILITIES IN EVERY FORM OF DOMESTIC AND FOREIGN BANKING. - - CORRESPONDENCE INVITED.

Digitized for FRASER
https://fraser.stlouisfed.org
Federal Reserve Bank of St. Louis

Town and County. ▲County Seats Fig. is F. Res. Dist. P is Pitt Br. B. Balt.	●Mem. A.B.A. ²New $State †Priv. ‡Mem. State B. Ass'n. [Estab. ◆Fed. Res. Depts: T-Trust B-Bond d-Safe Dep. Ⓢ Sav. $Last Sale %Div.	President.	Vice-President.	Cashier.	Ass't Cashier.	Liabilities. Paid-up Capital	Surplus and Profits	Deposits	Other Liabilities	Resources. Loans and Discounts	Bonds and Securities	Miscellaneous	Cash & Exchanges, Due from Banks	Principal Correspondents.
Newburg 745 5B Preston E15	First National Bank Ⓢ●‡'03 $180-6% *par* 100 69-300	W. D. R. Annan	D. J. Gibson	H. C. Fream	E. M. Smoot	$ 25,000	$ 23,590	$ 351,070	$ 26,590	$ 235,450	$ 124,430	$ 21,420	$ 44,860	Irv. Tr. Co., N.Y.: 1st N., Balt.; N. Bk. of Fairmont, Fairmont.
New Haven 562 5 Mason G4	Mason County Bk. d Ⓢ●‡$'19 $105-3% *par* 100 69-392	Jas. C. Layne	Geo. N. Capehart	Harry L. Dyer	Ottie C. Roush	25,000	5,890	205,050	13,000	214,110	450	19,900	14,220	Cent. Han. Bk. & Tr. Co., N. Y.; Merch. N., Pt. Pleasant; Char. N., Char.
▲**New Martinsville** 4P Wetzel C10 2814	First National Bank $200 *par* 100 69-150 d Ⓢ●‡1900	David Fisher	E. L. Robinson	H. Koontz	A. E. McCaskey C. O. Mason	65,000	153,500	986,330	50,000	848,620	167,230	18,490	220,490	Chase N., N. Y.; Mellon N. and 1st N., Pitt.; N. Ex., Wheeling.
" ------ "	*New Martinsville Bank*	(*Closed January* 28,	1931)											
" ------ "	West Virginia Title & Tr. Co. $121-8% *par* 100 69-426 ⟧$'25	H. M. Phillips, *Ch.*	W. E. Durig B. F. Thomas, *A. Sec.*	G. G. Fish H. M. Phillips, *Sec. and Tr.*	J. H. Riggenbach, *A. Tr.*	125,000	30,230	----------	156,920	215,710	15,000	68,450	12,990	New Martinsville and 1st N., New Martinsville.
Nitro 5055 5 Kanawha K5	Manufacturers Bk. d Ⓢ●‡$'20 10% *par* 100 69-401	W. O. Abney	W. D. Payne	W. L. Wintz	H. K. Miller	25,000	44,220	273,520	20,000	196,150	98,120	15,810	52,650	Gty. Tr. Co., N. Y.; Char. N. and Kanawha Valley, Char.
Northfork 494 5 McDowell Q 7	**CLARK NATIONAL BANK** $250-12% 69-321 d Ⓢ●‡'12 *par* 100	L. H. Clark	E. H. Evans	W. S. Clark	E. B. Evans	50,000	65,630	542,490	27,840	470,100	117,070	11,150	87,630	Gty. Tr. Co., N. Y.; State-Plan. Bk. & Tr. Co., Rich.; Fifth Third Un. Tr. Co., Cin.
" ------ "	**FIRST NATIONAL BANK** $40-6% *par* 20 69-302 d Ⓑ Ⓢ●‡'06	**J. J. HUDDLESTON** **THOMAS MILLER** **W. A. CREAGER** **W. A. CREAGER** **D. B. HAMBRICK** **J. C. LITTLE** **Courtesy and Service are counted as two of our best assets. Collections a specialty at moderate rates. SEND US YOUR BUSINESS.**				**100,000**	**94,020**	**849,990**	**100,000**	**655,180**	**312,310**	**44,610**	**131,900**	**Fifth Third Un. Tr. Co., Cin.; Corn Ex. N. Bk. & Tr. Co., Phil.; 1st & Merch. N., Rich.; 1st N. Ex., Roanoke.**
Oak Hill 2076 5 Fayette N8	**MERCHANTS & MINERS BANK** 69-303 Ⓢ●‡$'05 $250-12% *par* 100	G. W. Jones	J. S. Lewis W. R. Hayes	W. R. Hayes	J. W. Jones	100,000	124,030	762,200	44,000	549,860	251,830	50,930	177,600	5th 3rd Un. Tr. Co., Cin.; Charleston N. and Kanawha Valley, Char.
" ------ "	**OAK HILL NATIONAL BANK** $180-6% *par* 100 69-408 d Ⓢ●‡'22	C. E. Mahan, Sr.	E. S. Hamilton	W. P. Gregory	H. A. Calhoun	50,000	31,400	442,550	50,000	341,780	83,470	82,480	66,220	N. City, N. Y.; Charleston N., Charleston; 5th 3d Un. Tr. Co., Cin.
▲**Parkersburg** 5B Wood E6 29,623	**CENTRAL BANK & TRUST CO.** 69-54 d Ⓢ⟧●‡$1900 $100-4%	Levin Smith	B. D. Stout C. R. Smith	C. R. Smith, *Sec.*	J. H. McKay, *A. Sec.*	150,000	75,490	773,710	42,000	560,330	269,600	125,690	85,580	Gty. Tr. Co., N. Y.; 1st N., Pitt.; 1st N., Balt.; 1st Citiz. Tr., Col.
" ------ "	Citizens National Bank $200-12% *par* 100 69-51 d Ⓢ●‡'82	Samuel Logan	Frank Good	Frank Good	Forrest L. Minx	100,000	330,000	1,523,000	305,000	1,190,000	684,000	134,000	250,000	Chase N., N. Y.; 1st N., Pitt.
" ------ "	Commercial Banking & Trust Co. 69-56 d Ⓢ⟧‡$'03 6% *par* 100	Reese Blizzard	T. G. Reitz P. D. Neal	J. R. Cooper	H. R. Wile	145,000	276,670	1,195,650	75,000	1,411,080	6,620	51,370	223,240	Cent. Han. Bk. & Tr. Co., N. Y.
" ------ "	**FIRST NATIONAL BANK** $250-12% 69-49 d Ⓑ Ⓢ⟧●'63 *par* 100	E. L. Davidson	W. W. Walker W. H. Wolfe H. H. Dils	Geo. E. Work R. L. McKim, *Aud.*	J. D. Reich H. C. Work, *Tr. Off.*	500,000	1,159,210	5,093,380	619,660	5,389,230	1,206,950	219,690	553,380	N. City, N. Y.; 1st N. and Mellon N., Pitt.; Un. Tr. Co., Clev.; 5th 3rd Un. Tr. Co., Cin.
" ------ "	**PARKERSBURG NATIONAL BANK** 69-48 Ⓢ⟧●‡'39 $300-12%	Thos. Logan	Chas. A. Bukey	Chas. A. Bukey	H. R. De Bussey	150,000	569,330	2,439,540	224,380	1,905,010	1,075,960	109,730	292,540	Irv. Tr. Co., N. Y.; Fifth Third Un. Tr. Co., Cin.; Phil. N., Phil.; Ex. N., Pitt.
" ------ "	Union Trust & Dep. Co. $210-10% 69-55 d Ⓢ⟧●‡$'03 *par* 100	W. E. Davis S. D. Camden, *Ch.*	J. N. Camden B. T. Neal, Jr.	B. T. Neal, Jr., *Tr.* Noah Lane, *A. Sec.*	Geo. F. Frederick, *Sec. and Tr. Off.*	450,000	587,330	2,258,490	39,820	933,180	1,755,160	970	646,340	Guaranty Tr. Co., N. Y.; Far. Dep. N., Bk. of Pitt. N. A., and Mellon N., Pitt.; Fid. Tr. Co., Balt.
" ------ "	**WOOD COUNTY BANK** $300-8% 69-52 d Ⓑ Ⓢ⟧●‡$'94 *par* 100	Edward Nelly	Joe Park W. C. McConaughey	J. D. Fleming	R. C. Ward	200,000	572,150	2,930,220	----------	2,445,910	564,660	58,670	633,130	Cent. Han. Bk. & Tr. Co., N. Y.; Far. Dep. N. and Mellon N., Pitt.; Huntington N., Col.
▲**Parsons** 2012 5B Tucker F16	First National Bank Ⓢ●‡'10 $215-13% 69-167	Ford Huff	J. P. Scott	C. W. Minear	----------	25,000	25,000	396,780	31,600	309,680	51,300	41,060	76,340	Chase N., N. Y.; N. Bk. of Balt., Balt.; Mellon N., Pitt.
" ------ "	Tucker County Bank $215-10% 69-166 d Ⓢ●‡$1900 *par* 100	Riley Harper	J. W. Minear	Walter T. Taylor	H. B. Lake	25,000	28,020	277,880	4,390	234,110	26,960	23,260	50,950	1st N., Balt.; Bk. of Pitt. N. A., Pitt.; N. Exch., Wheeling.
Pax 608 5 Fayette N 8	Bank of Pax d Ⓢ●‡$'15 $132-4% *par* 100 69-353	A. L. Hunter	Oatis Lively Charles Tyree	Z. H. Legg	P. H. Williams	25,000	9,050	137,050	12,300	134,540	----------	37,400	11,460	Char. N., Char.

THE FIFTH THIRD UNION TRUST CO., CINCINNATI RESOURCES $90,000,000.00 ABILITY WILLINGNESS COURTESY

Number under Name of Bank is the New Transit Number given to each bank in U. S. exclusively by The Rand-McNally Bankers' Directory, under the authority of The American Bankers Ass'n.

WEST VIRGINIA—Continued

Non-Bank Towns with Nearest Banking Point (Indexed Acces.), Lawyers, Laws (indexed) in back of this volume. For Interest Rates, Holidays, etc., see Laws.

Town and County. ▲County Seats. Fig. is F. Res. Dist. P is Pitt. Br.; B, Balt.	●Mem. A.B.A. ?New §State †Priv. ‡Mem. State B. Ass'n. [Estab. ◆Fed. Res. Depts: T-Trust B-Bond d-SafeDep. ⑥Sav. $LastSale%Div.	President.	Vice-President.	Cashier.	Ass't Cashier.	Liabilities. Paid-up Capital	Surplus and Profits	Deposits	Other Liabilities	Resources. Loans and Discounts	Bonds and Securities	Miscellaneous	Cash & Exchanges, Due from Banks	Principal Correspondents.
Pennsboro ....1616 5B Ritchie E 9	First-Citizens National Bank $150 *par* 100 69-207 d⑥●'04	M. H. Broadwater. Bert Bradford, *V. P.*	O. E. Nutter L. D. James Lee Prunty	C. B. Summers. Geo. H. Wilson, *A. Cash.*	Cliff Wilson L. E. Foster E. Holdren A. Bernard	$ 100,000	$ 59,080	$1 439 300	$ 264,260	$1 065 250	$ 410,510	$ 289,060	$ 97,830	Chase N., N. Y.; 1st N., Parkersburg; Empire N., Clarksburg; Md. Tr. Co., Balt.; Mellon N., Pitt.
▲**Petersburg** ..1410 5B Grant G18	Grant County Bank d⑥●‡$'02 $215-10% *par* 100 69-304	L. J. Forman	D. P. Hendrickson	W. C. Moomau		50,000	31,800	426,130		376,060	23,100	74,620	34,150	Cent. Han. Bk. & Tr. Co., N. Y.; Drov. & Mech. N., Balt.
" ------ "	Potomac Valley Bk. ⑥●§'20 *par* 100 ◆ 69-400	J. A. Parks, *Ch. of Bd. and Pres.*	Chas. A. Smith	James W. Park		50,000	10,850	196,440	42,070	250,570	17,700	10,380	20,720	Irv. Tr. Co., N. Y.; Balt. Tr. Co., Balt.
Peterstown ....388 5 Monroe Q10	First National Bank ●‡'10 $240-6% 69-305	T. L. Crotshin	Ed. Terry	J. H. Hansbarger		25,000	41,730	178,830	35,410	198,680	36,650	17,850	27,790	1st & Merch. N., Rich.
▲**Philippi** .....1767 5B Barbour F14	**CITIZENS NATIONAL BANK** $300-12% 69-201 ⑥●‡'02	**E. R. DYER** **Special attentio** **Send us your P** **FEE IN ADVAN** **Reliable Credit**	**R. E. TALBOTT** **n given B/L Draf** **hilippi items dire** **CE:** *Sight drafts, 1* **Reports 50c, TR**	**R. E. TALBOTT** **ts, Cash and tim** **ct for prompt att** *5c minimum; 25c m* **Y US.**	**H. B. WATSON** **e items.** **ention.** *inimum charge if p* *aid.*	**50,000**	**73,970**	**822,110**	**110,850**	**747,400**	**150,360**	**74,960**	**84,200**	Gty. Tr. Co., N. Y.; 1st N., Balt.; Mellon N., Pitt.
" ------ "	First National Bank d⑥‡'02 $250-12% *par* 100 69-202	George Waddell	H. M. Crawford	E. W. S. Kennedy	G. S. White	50,000	50,000	970,710	121,030	590,540	375,100	130,090	96,050	Chase N., N.Y.; Drov. & Mech. N., Balt.; Mellon N., Pitt.
Pickens .....626 5 B Randolph I 13	Bank of Pickens ⑥●‡$'22 $120-4% 69-409 *par* 100	A. H. Been	W. N. Fitzwater	O. L. Barrickman		25,000	12,000	110,000		109,000	14,500	4,500	15,000	Irv. Tr., N. Y.; Citiz. N., Elkins; Buckhannon, Buckhannon.
Piedmont ....2241 5 B Mineral D19	Davis National Bank ●‡'69 69-157	A. L. Luke	R. P. Robosson E. J. Noon	C. W. Getty		50,000	121,790	1,016,240	50,000	573,190	458,400	50,000	156,440	Irv. Tr. Co., N. Y.; Drov. & Mech. N., Balt.
" ------ "	**FIRST NATIONAL BANK** $300-16% *par* 100 69-158 ●‡'87	**J. B. MAYBURY** **J. E. SUTER,** *Ch. of Bd.* **Unsurpassed co** **Largest and str**	**W. H. FREDLOCK** **W. W. SHULTICE** **llection service.** **ongest bank in**	**J. D. THOMAS** **Mineral County.**	**NORRIS BRUCE**	75,000	96,000	893,880	76,040	278,940	687,610	36,660	137,710	Gty. Tr. Co. and Irv. Tr. Co., N. Y.; Md. Tr. Co. and 1st N., Balt.; Phil. N., Phil.; 1st., N., Pitt.
▲**Point Pleasant** 5 Mason H3 3301	**CITIZENS NATIONAL BANK** $160 *par* 100 69-159 d⑥●‡'28	**C. C. LEWIS** **Send us your ite** **We have the stre** **Bill of lading dr**	**T. STRIBLING** **C. O. WEISSENBURGER** **ms and collection** **ngth and equipm** **afts a specialty.**	**HAROLD SAYRE** **s on Point Pleasa** **ent to give the be**	**W. W. RILEY, JR.** **C. A. ROUSH** **nt and vicinity.** **st of service.**	100,000	73,180	637,760	59,240	716,240	23,800	33,040	97,100	Gty. Tr. Co., N. Y.; 1st N., Cin.
" ------ "	**POINT PLEASANT NATIONAL BANK**---69-160 ●‡1900 8% *par* 100	H. S. Johnson	Wm. H. Vaught	H. A. Johnson	B. L. Johnson	30,000	16,870	276,990	29,250	221,030	30,350	12,200	89,520	Fifth Third Un. Tr. Co., Cin.; Mellon N., Pitt.; Huntington N., Col.
▲**Princeton** ...6955 5 Mercer Q8	**FIRST NATIONAL BANK** $175-10% 69-130 Ⓡ●‡'06	C. R. McNutt	H. C. Ellett G. W. Lazenby	W. B. McNutt	R. N. Vermillion L. L. Lambert	100,000	54,630	959,820	78,280	971,490	69,230	80,910	71,090	Chase N., N. Y.; Am. Bk. & Tr. Co., Rich; Colonial Am. N., Roanoke; Flat Top N., Bluefield.
" ------ "	**PRINCETON BK. & TRUST CO.** $200-10% *par* 100 69-129 d⑥‖●‡$'74 *(Merger of Bank of Princeton and Virginia Bank & Trust Co.)*	J. H. Lilly W. S. Dangerfield, *Ch. of Bd.*	J. H. Bane	J. C. Meador	E. E. Bailey	100,000	117,010	1,065,440		910,020	38,360	180,240	143,900	N. City, N. Y.; 1st N. Ex., Roanoke; Kanawha Valley, Char.
Quinwood 213 5 GreenbrierM10	Bank of Quinwood ⑥●‡$'21 $109.76 69-404	W. S. Wood	H. S. Nelson Granvill Odell	N. H. Keller	J. B. Dobbins	50,000	20,470	263,200		228,770	10,000	37,660	57,230	Chase N., N. Y.; Kanawha Valley, Char.
Rainelle 920 5 GreenbrierN10	Bank of Rainelle d⑥●‡$'11 $150-12% *par* 100 69-327	John Raine	C. E. Andrews, Jr. J. M. Raine	B. D. Raine		25,000	23,920	212,570	3,920	125,630	91,200	1,560	43,100	Chase N., N. Y.; 1st N., New Bethlehem; Kanawha Valley, Char.

THE FIFTH THIRD UNION TRUST CO., CINCINNATI Over Sixty Years of Service To Banks

Digitized for FRASER
https://fraser.stlouisfed.org
Federal Reserve Bank of St. Louis

Number under Name of Bank is the New Transit Number given to each bank in U. S. exclusively by The Rand-McNally Bankers' Directory, under the authority of The American Bankers Ass'n.

WEST VIRGINIA—Continued

Non-Bank Towns with Nearest Banking Point (Indexed Acces.), Lawyers, Laws (indexed) in back of this volume. For Interest Rates, Holidays, etc., see Laws.

Town and County. ▲County Seats. Fig. is F. Res. Dist. P is Pitt. Br. B. Balt.	●Mem. A.B.A. nNew §State †Priv. ‡Mem. State B. Ass'n. [Estab. ◆Fed. Res. Depts: T-Trust B-Bond d-Safe Dep. ⓢSav. $Last Sale %Div.	President.	Vice-President.	Cashier.	Ass't Cashier.	Liabilities. Paid-up Capital	Surplus and Profits	Deposits	Other Liabilities	Resources. Loans and Discounts	Bonds and Securities	Miscellaneous	Cash & Exchanges, Due from Banks	Principal Correspondents.
Ravenswood 1189 5B Jackson G5	*First National Bank*	*(Taken over by Jack*	*son County Bank A*	*pril 14, 1931)*										
" ------ "	Jackson County Bk. dBⓢ‡$'99 69-195	D. E. Cole, *Ch. of Bd. and Pres.*	R. E. Ritchie	C. E. Baker	L. A. Miller	$ 25,000	$ 162,770	$ 616,900	$ 22,500	$ 615,140	$ 63,660	$ 25,430	$ 122,940	Chase N., N. Y.; Bk. of Pitt., N. A., Pitt.; 1st N., Parkersburg; Ohio N., Col., Ohio; Fifth Third Un. Tr. Co., Cin.
Reedsville 345 5B Preston D15	Farmers & Merchants Bank $175-6% 69-326 dBⓢ•‡$'11	A. W. Louther	I. E. Tusing	Harold Watson	----------	25,000	28,000	683,730	72,780	610,560	86,180	$ 13,760	99,010	Bk. of Pitt. N. A., Pitt.; Bk. of Monongahela Valley, Morgantown.
Reedy 405 5B Roane H7	First National Bank dⓢ•‡'12 $218-10% 69-338	H. C. Cottle	H. C. Law Theo. Staats	A. L. Thrash	E. E. Lester	35,000	42,000	276,000	18,970	260,000	54,500	12,920	50,000	Mellon N., Pitt.; Parkersburg N., Parkersburg.
Renick 263 5 Greenbrier M12	Bank of Renick ⓢ•‡$'09 $200-6% *par* 100 69-269	C. G. Rader	M. P. Hanna	J. W. Baxter	T. W. Henry	25,000	23,970	253,340	22,800	254,600	15,610	15,800	39,100	Chase N., N.Y.; 1st & Merch. N., Rich.; Md. Tr. Co., Balt.; Kanawha Valley, Char.
Richwood 5720 5B Nicholas L11	Citizens Bank ⓢ•‡$'16 $210-10% *par* 100 69-356	W. V. Jarrett	A. C. Herold E. D. Dorsey	L. French Herold	Sterling Groves	25,000	19,000	502,000	---------	463,000	---------	---------	75,000	Cent. Han. Bk. & Tr. Co., N. Y.; Drov. & Mech. N., Balt.; Union N., Clarksburg.
" ------ "	First National Bank dⓢ•‡'06 $200 69-128	C. S. Badgett	T. R. Richards	T. L. Falor	Clifton Hill	40,000	16,500	502,970	3,000	306,630	126,910	24,850	104,080	1st N., Phil.
" ------ "	Richwood Banking & Tr. Co. *par* 100 69-127 dⓢ†•‡$'02	A. L. Craig	W. E. Echols	J. I. Finlinson	E. C. Daetwyler	50,000	31,850	505,460	12,500	483,350	40,910	19,420	56,120	Balt. Tr., Balt.
Ridgeley 1972 5B Mineral C20	*Peoples Bank*	*(Closed June 4, 1931*)												
▲**Ripley** 669 5B Jackson H5	Bank of Ripley dBⓢ$'91 69-227	H. F. Pfost, *Ch. of Bd. and Pres.*	J. Howard Smith	H. F. Pfost	C. R. Kessel T. C. Parsons	50,000	10,070	226,960	20,000	232,840	12,050	12,760	49,380	N. City, N. Y.; Fifth Third Un. Tr. Co., Cin.; 1st N. and Parkersburg N., Parkersburg.
" ------ "	First National Bank dⓢ•‡'93 $150-8% *par* 100 69-228	G. B. Crow	W. E. Walker D. E. Kessel	G. E. Straley	H. S. Armstrong H. L. Kerwood	70,000	25,560	575,000	46,000	525,000	35,000	79,560	77,000	5th 3d Un. Tr. Co., Cin.; 1st N., Parkersburg; Kan. Valley, Char.
▲**Romney** 1441 5B Hampshire E20	**BANK OF ROMNEY** dⓢ‡$'88 $260-10% ◆ 69-192 *par* 100	J. J. Cornwell B. T. Racey, *Ch. of Bd.*	G. W. Arnold	G. W. Arnold	Wm. A. Powers	100,000	99,970	674,330	39,000	674,940	93,980	79,350	65,030	N. City, N. Y.; Maryland Tr. Co., Balt.
" ------ "	First National Bank dⓢ•‡'10 $250-8% *par* 100 69-193	A. L. Pugh T. E. Pownall, *Ch.*	W. E. Beaty	W. M. Williams	Glenna C. Gilmer H. M. Shawen	50,000	58,650	437,570	90,000	423,040	128,720	29,900	54,570	1st N., Balt.; Mellon N., Pitt.
Ronceverte 2254 5 Greenbrier O12	**FIRST NATIONAL BANK** $200 *par* 100 69-155 dⓢ•‡1900	**P. A. GEORGE** **Prompt, careful** **We want your b**	**C. E. BOONE** **attention given a** **usiness.**	**C. E. BOONE** **ll items entruste**	**C. M. WHEELWRIGHT** **P. M. SCOTT** **d to us.**	75,000	32,210	650,560	89,090	585,930	112,930	67,250	80,750	Chase N., N. Y.; 1st & Merch. N., Rich.; Char. N., Char.
" ------ "	Ronceverte Nat'l Bank •‡1900 69-156	C. H. Thompson	R. A. Level	J. R. Johnson	G. M. Taylor	25,000	29,930	499,210	31,600	439,030	36,650	35,090	74,970	Cent. Han. Bk. & Tr. Co., N. Y.; State-Plan Bk. & Tr. Co., Rich.
Rowlesburg 1573 5B Preston E16	Peoples National Bank $150-6% *par* 100 69-337 dⓢ†'12	H. R. Hollis	R. McVicker	D. M. Wiles	----------	25,000	9,280	194,710	25,730	126,640	89,540	4,990	33,550	Un. Tr. Co. of Md., Balt.
Rupert 110 5 Greenbrier N11	Bank of Rupert dⓢ•‡$'04 $120 *par* 100 69-309	C. E. Boone	J. Wade Bell	J. W. Miller	C. W. Thompson	25,000	6,280	158,870	20,000	158,670	---------	37,060	14,410	Char. N., Char.
Salem 2943 5B Harrison E11	**FIRST NATIONAL BANK** $125-6% 69-151 dⓢ•‡'98 *par* 100	**F. D. POWELL** **Bills of Lading** **Prompt and effi** **with daily remi**	**OSCAR C. WILT** **and Collections g** **cient service** **ttances for collect**	**FRED DIDDLE** **iven personal atte** **ions.**	**ROBERT WHITE** **ntion.**	60,000	53,050	777,560	76,380	647,770	197,690	36,160	85,360	Irv. Tr. Co., N. Y.; Far. Dep. N., Pitt.; Empire N., Clarksburg.
Shepherdstown B$'06 5B Jeffers'n D25 888	Farmers Bank $300-12% *par* 100 69-198	N. T. Snyder J. L. Myers, *Ch.*	J. L. Myers	Jos. H. Trout	E. E. Billmyer	25,000	35,910	216,060	9,000	230,550	20,940	400	34,080	Chase N., N. Y.; Un. Tr. Co., of Md., Balt.; Old N., Martinsburg; Com'l N., Washington, D. C.
" ------ "	Jefferson Security Bank $71,50-16% *par* 20 69-197 d‡$'69	G. M. Beltzhoover	C. J. Miller	C. F. Lyne	Upton S. Martin	30,000	73,280	296,310	10,000	186,120	185,400	12,500	25,570	Drov. & Mech. N., Balt.; N. Cap., Wash., D. C.

THE FIFTH THIRD UNION TRUST CO., CINCINNATI Resources Over $90,000,000.00

Number under Name of Bank is the New Transit Number given to each bank in U. S. exclusively by The Rand-McNally Bankers' Directory, under the authority of The American Bankers Ass'n.

WEST VIRGINIA—Continued

Non-Bank Towns with Nearest Banking Point (Indexed Acces.), Lawyers, Laws (indexed) in back of this volume. For Interest Rates, Holidays etc., see Laws.

Town and County. ▲County Seats. Fig. is F. Res. Dist. P is Pitt. Br.; β, Balt.	●Mem. A.B.A. ⁿNew §State †Priv. ‡Mem. State B. Ass'n. [Estab. ◆Fed. Res. Depts: T-Trust B-Bond d-SafeDep. ⓢSav. $LastSale %Div.	President.	Vice-President.	Cashier.	Ass't Cashier.	Liabilities. Paid-up Capital	Surplus and Profits	Deposits	Other Liabilities	Resources. Loans and Discounts	Bonds and Securities	Miscellaneous	Cash & Exchanges, Due from Banks	Principal Correspondents.
Shinnston ....2802 5B Harrison E13	Farmers Bank.....dⓢ●‡$'99 12% *par* 50 69–180	C. M. Bartlett	J. S. Maloy	C. W. Jones	R. H. Martin	$ 40,000	$ 32,880	$ 697,710	$ 85,000	$ 604,630	$ 150,310	$ 37,990	$ 62,670	N. City, N. Y.; Empire N., Clarksburg; N. Bk. of Fairmont, Fairmont; Bk. of Pitt., Pitt.
Sistersville... 3072 4P Tyler D9	**FIRST-TYLER BANK & TRUST CO.** ◆ 69–131 dⓢ†●‡$'92 $180–8%+3% *extra par* 100	E. A. DURNAM, *Ch. of Bd.* A. C. JACKSON, *Ch. of Bd.* J. L. FISH, *Act. V. P.*	F. D. McCOY J. J. McKAY W. J. McCOY E. W. TALBOTT	DANA S. MARSH	S. THISTLE W. G. MAXWELL	200,000	191,340	1,675,480	85,740	1,759,860	49,230	28,180	315,880	Chem. Bk. & Tr. Co., N. Y.; Bk. of Pitt. N. A., Pitt.; Fifth Third Un. Tr. Co., Cin.
		Oldest and Best Equipped Bank in Tyler County. Special Attention given Bank and Bill of Lading Collections. Prompt Service—Reasonable Rates. TRY US.												
" ..... "	**UNION NATIONAL BANK** $150–10% 69–133 dβⓢ†●‡'95 *par* 100	W. R. Reitz..... G. W. Hill, *Ch.*	D. E. Thoenen, *Act.* J. P. Flynn C. E. Bailey	R. W. Robinson ...	Grace Soliday..... E. L. Gorrell	175,000	138,390	1,425,280	295,750	1,525,140	247,460	55,470	206,340	Chase N. and N. City, N. Y.; Bk. of Pitt. N. A. and Mellon N., Pitt.
So. Charleston 5904 (*Br. of Charleston*) 5 Kanawha K5	First National Bank dⓢ●‡'19 *par* 100 69–383	K. E. Reed	A. A. Barnes ..... R. E. Eskins	R. M. Allen	L. R. Browning....	35,000	16,100	427,070	60,900	389,390	12,870	56,230	80,580	Guaranty Tr. Co., N. Y.; Char. N., Char.
▲**Spencer** .....2493 5B Roane H7	First National Bank 12% *par* 100 69–332 dⓢ●‡'12	T. V. Foster.....	W. M. Looney ..... M. Boggs	J. W. Looney.....	C. C. Rowe.....	50,000	82,720	881,520	58,450	632,190	233,420	42,390	164,690	Cent. Han. Bk. & Tr. Co., N. Y.; Far. Dep. N., Pitt.
" ..... "	Roane County Bank..ⓢ●‡$'98 $135–8% 69–183 *par* 100	A. S. Heck.....	Wm. Woodyard..... W. C. Camp	Gay Stalnaker.....	L. S. Lewellen.....	150,000	56,820	541,640	50,000	679,950	.....	48,530	69,980	Chase N., N. Y.; Mellon N., Pitt.; Char. N., Char.; 1st N., Parkersburg
" ..... "	Traders Trust & Banking Company.....dβⓢ†●‡$'03 $155–6% *par* 100 69–184	O. R. Hardman, *Ch. of Bd. and Pres.*	R. W. Casto..... Amos E. Kenney	R. T. Keith	Guy Flesher.....	80,000	31,450	569,690	30,000	605,320	12,420	17,890	75,510	Cent. Han. Bk. & Tr. Co., N. Y.; 1st N. and Wood County, Parkersburg; Kanawha Valley, Char.; Fifth Third Un. Tr. Co., Cin.
St. Albans ....3254 5 Kanawha K5	Bank of St. Albans.dⓢ●‡$1900 $300–12% *par* 100 69–185	James Weimer.....	W. E. Mohler.....	C. H. Zerkle.....	L. J. White	50,000	102,700	432,820	.....	368,560	88,510	18,000	110,440	Chase N., N. Y.; Kanawha Valley and Char. N., Char.; Fifth Third Un. Tr. Co., Cin.
" ..... "	First National Bankdβⓢ●‡'10 $250–16% 69–186 *par* 100	W. H. Wilson..... F. P. Holstein, *Ch.*	S. D. McGee.....	S. D. McGee.....	O. B. Melton.....	25,000	41,060	416,850	19,750	223,980	182,980	15,400	80,300	Cent. Han. Bk. & Tr. Co., N. Y.; Kanawha Valley, Char.
▲**St. Marys**....2182 5B Pleasants E8	First National Bank dβⓢ†●'99 $250–12% 69–177 *par* 100	W. C. Dotson	J. D. Dinsmoor....	D. W. Dillon.....	B. A. Dotson.....	100,000	148,650	1,065,280	157,370	1,147,770	198,930	31,230	93,360	Chase N., N. Y.; Far. Dep. N., Pitt.
" ..... "	Pleasants County Bank $155–6% ◆ 69–176 ⓢ‡$'95	O. C. Barkwill..... A. W. Locke, *V. P.*	Geo. B. Phillips... L. S. Varne	D. B. Fleming.....	E. L. Burk	75,000	45,330	325,490	50,180	387,710	28,650	24,650	54,990	Chase N., N. Y.; Mellon N., Pitt.
▲**Summersville** 536 5B Nicholas L10	Farmers & Merch. Bank $325–15% 69–245 dⓢ●‡'10 *par* 100	A. A. Hamilton, *Ch. of Bd. and Pres.*	J. F. Sebert	W. P. Kincaid.....	R. T. Kincaid	30,000	56,450	760,920	27,620	729,100	48,450	22,190	75,250	Drov. & Mech. N., Balt.; Char. N. and Secur. Bk. & Tr. Co., Char.; Fifth Third Un. Tr., Cin.
" ..... "	Nicholas County Bank $200–8% 69–244 dⓢ●‡$1900 *par* 100	H. W. Herold, *Ch. of Bd. and Pres.*	W. H. Legg.....	P. N. Wiseman	J. L. Evans ..... B. N. McClutchen	50,000	47,380	507,970	2,890	458,840	27,610	84,930	35,930	Chase N., N. Y.; Union N., Clarksburg; Char. N., Char.
▲**Sutton**.....1205 5B Braxton I 10	Bank of Sutton ...dβⓢ●‡$'18 $110–6% 69–378 *par* 100	Fred L. Fox.....	W. A. Tucker.....	E. M. Smith	J. W. Sprigg.....	35,000	7,290	353,380	29,350	324,260	9,650	28,010	62,510	Char. N., Char.; Bk. of Pitt. N. A., Pitt.; Empire N., Clarksburg.
" ..... "	**HOME NATIONAL BANK** $150–10% 69–191 dⓢ●‡'09 *par* 100	G. B. FISHER ..... Largest Bank in We Make a Spec Prompt, Person	A. L. MORRISON..... Braxton County. lalty of Collectio al Service—Reaso	A. L. MORRISON	M. B. JAMES.....	60,000	23,310	994,150	60,000	872,550	76,150	48,080	140,680	Cent. Han. Bk. & Tr. Co., N. Y.; 1st N., Balt.; Bk. of Pitt. N. A., Pitt.
			ns. nable Rates.											

THE FIFTH THIRD UNION TRUST CO., CINCINNATI The Bankers' Bank Since 1863

Digitized for FRASER
https://fraser.stlouisfed.org
Federal Reserve Bank of St. Louis

Number under Name of Bank is the New Transit Number given to each bank in U. S. exclusively by The Rand-McNally Bankers' Directory, under the authority of The American Bankers Ass'n.

WEST VIRGINIA—Continued

Non-Bank Towns with Nearest Banking Point (Indexed Acces.), Lawyers, Laws (indexed) in back of this volume. For Interest Rates, Holidays, etc., see Laws.

Town and County. ▲County Seat. Fig. is F. Res. Dist. P is Pitt. Br.; B, Balt.	●Mem. A.B.A. nNew §State †Priv. ‡Mem. State B. Ass'n. [Estab. ◆Fed. Res. Depts: T-Trust B-Bond d-SafeDep. ⓢSav. $LastSale%Div.	President.	Vice-President.	Cashier.	Ass't Cashier.	Liabilities. Paid-up Capital	Surplus and Profits	Deposits	Other Liabilities	Resources. Loans and Discounts	Bonds and Securities	Miscellaneous	Cash & Exchanges, Due from Banks	Principal Correspondents.
Terra Alta ---1474 5B Preston D16	First National Bank---ⓢ●‡'03 $250–12% *par* 100 69–188	S. M. Scott, Sr., *Ch. of Bd. and Pres.*	W. F. Dailey ------	C. A. Miller------	W. H. Harriman---	$ 25,000	$ 52,680	$ 608,990	$ 1,110	$ 379,210	$ 175,050	$ 28,260	$ 105,260	Cent. Han. Bk. & Tr. Co., N. Y.; 1st N., Balt.; Mellon N. and Bk. of Pitt. N. A., Pitt.
" ------ "	Terra Alta Bank--dBⓢ●‡$'92 $255–12% *par* 100 69–187	W. A. Whitehair--	J. W. Whittaker -- O. W. Ringer	C. E. Trembly-----	M. D. Carrico------	30,000	52,120	555,730	5,030	462,330	91,960	18,280	70,310	Chase N., N. Y.; Md. Tr. Co., Balt.; N. Ex., Wheeling.
Thomas ------1660 5B Tucker F17	Miners & Merch. Bank.●‡$'02 69–310	H. F. E. Hinebaugh	A. L. Helmick-----	M. C. Feather-----	E. I. McVeigh-----	30,000	56,310	410,760	----------	252,050	186,750	18,010	40,260	1st N., Balt.
Thurmond ----462 5 Fayette N9	*National Bank of Thurmond*--	(*Closed February* 13, 1931)												
" ------ "	**NEW RIVER BANKING & TR. COMPANY** 69–236---ⓢ●‡$'04 $350–20%	JAS. F. PRINCE---- OLDEST AND L Special attentio Please send 15c	G. H. CAPERTON, JR.-- ARGEST BANK. n given Bill of La with each sight d	H. A. BERRY ------- ding drafts, Cash raft for presentat	H. R. COLE -------- and Time Items. ion and 25c for C	50,000	128,570	619,610	460	535,320	88,100	1,710	173,510	Chem. Bk. & Tr. Co., N. Y.; Kanawha Valley, Char.; 1st & Merch. N., Rich.
▲**Union**--------331 5 Monroe P11	Bank of Monroe-----d●‡$'04 $218–8% *par* 100 69–239	H. S. Ellison, *Ch. of Bd. and Pres.*	C. T. Sibold ------	J. R. McCoy------	O. A. Brown ------	50,000	30,130	438,440	58,230	421,090	77,850	16,220	61,630	Chase N., N. Y.; 1st & Merch. N., Rich.; Kanawha Valley, Char.
Wadestown ----96 5B Monongalia C12	Bank of Wadestown--d‡$'05 $200–8% *par* 100 69–312	J. L. Hennen, *Ch. of Bd. and Pres.*	Jeff Shriver ------	Alex White-------	O. E. Henderson --	25,000	34,250	159,050	----------	172,950	2,200	5,740	37,900	Cent. Han. Bk. & Tr. Co., N. Y.; N. Bk. Fairmount, Fairmount.
Walton -------240 5B Roane I7	Poca Valley Bank--dⓢ●‡$'08 $250–12% *par* 100 69–314	I. A. Whited------	Chas. A. Lynch----	O. C. Pence------	E. A. Lynch------	25,000	56,000	292,000	----------	270,000	29,000	25,000	49,000	Cent. Han. Bk. & Tr. Co., N. Y.; Char. N., Char.
War----------1392 5 McDowell R5	Bank of War------- dBⓢ●$'30 *par* 25 69–380 (*Succeeds Citizens Bank*)	R. L. Page---------	S. F. Harman------	Wm. R. Kiser -----	----------	30,000	18,440	277,870	44,660	179,270	53,910	64,420	73,380	1st & Merch. N., Rich.; Berwind Bk., Berwind.
Wardensville --189 5B Hardy F21	Capon Valley Bank---ⓢ●$'18 5% 69–370	J. V. Warden------	L. F. Sutton------	J. T. Frye--------	----------	25,000	13,680	192,960	350	189,430	4,500	6,270	31,790	Com'l & Sav., Winchester, Va.
Warwood ---------	(*See Wheeling*)													
▲**Wayne**-------675 5 Wayne L2	*Peoples State Bank*----------	(*Closed November* 29, 1930)												
" ------ "	Wayne County Bk.---dⓢ‡$'02 6% 69–315	B. J. Prichard-----	W. H. Newhouse --	Max E. Lester -----	----------	25,000	15,200	131,990	10,000	106,250	16,000	40,380	19,550	1st N. and Fifth Third Un. Tr. Co., Cin.; 1st Huntington N., Huntington.
▲**Webster Springs** 5B WebsterJ12 1000	First National Bank---●‡'06 69–316	E. H. Morton------	S. P. Allen--------	J. M. Herold, Jr.--	W. H. McCutcheon	25,000	39,000	520,000	----------	385,000	70,000	60,000	50,000	Cent. Han. Bk. & Tr. Co., N. Y.; Drov. & Merch. N., Balt.
Weirton ------8572 4P Hancock N24	Bank of Weirton--dⓢT●‡$'11 12% 69–328 *par* 100	E. T. Weir--------	H. E. Hawkins-----	H. E. Hawkins-----	D. N. Thomas -----	200,000	224,350	3,090,400	11,210	1,820,720	959,170	73,280	672,780	Bkrs. Tr. Co. and Gty. Tr. Co., N. Y.; Bk. of Pitt. N. A. and Far. Dep. N., Pitt.
▲**Welch**--------5376 5 McDowell Q6	**McDOWELL CO. NATIONAL BANK** IN WELCH *par* 100 69–172 dBⓢT●‡'30	R. L. PAGE-------- Save time and g FEE IN ADVAN THE OLDEST, L	E. G. OTEY --------- H. G. CAMPER et service on Colle CE; *Plain sight dr* ARGEST AND ST	T. A. JOHNSTON----- ctions and Credit *afts, 15c; Credit* RONGEST BANK	W. E. HOWARD, Jr.---- R. L. WHEELER Reports by sendi *Reports, 25c.* T IN McDOWELL	250,000	156,640	3,755,550 *Trust De*	133,250 *partment*	1,524,080 *resources*	625,800 $ 548,908	1,317,130	828,440	Cent. Han. Bk. & Tr. Co., N. Y.; 1st N., Cin.; 1st & Merch. N., Rich.; Mellon N., Pitt.

THE FIFTH THIRD UNION TRUST CO., CINCINNATI
IN THE CENTRAL CITY OF THE FOURTH FEDERAL RESERVE DISTRICT
OFFERS UNSURPASSED SERVICE TO BANKS AND BANKERS

Digitized for FRASER

Number under Name of Bank is the New Transit Number given to each bank in U. S. exclusively by The Rand-McNally Bankers' Directory, under the authority of The American Bankers Ass'n.

WEST VIRGINIA—Continued

Non-Bank Towns with Nearest Banking Point (Indexed Acces.), Lawyers, Laws (indexed) in back of this volume. For Interest Rates, Holidays, etc., see Laws.

TOWN AND COUNTY. ▲County Seats. Fig. is F. Res. Dist. P. is Pitt.; B., Balt.	●Mem. A.B.A. ¤New §State †Priv. ‡Mem. State B. Ass'n. [Estab. ◆Fed. Res. Depts: T-Trust B-Bond d-Safe Dep. ⓑSav. $Last Sale %Div.	PRESIDENT.	VICE-PRESIDENT.	CASHIER.	ASS'T CASHIER.	LIABILITIES. PAID-UP CAPITAL	SURPLUS AND PROFITS	DEPOSITS	OTHER LIABILITIES	RESOURCES. Loans and Discounts	Bonds and Securities	MISCELLANEOUS	CASH & EXCHANGES, DUE FROM BANKS	PRINCIPAL CORRESPONDENTS.
▲Wellsburg ...6398 4 P Brooke O24	**WELLSBURG BKG. & TR. CO.** $220-10% 69-118 dⓑT‡$'02 *par* 100	H. W. Paull George W. Bowers, *Ch. of Bd.*	F. A. Chapman W. M. George	W. M. George, *Tr.*	Fred B. Magee, *A. Tr.* J. F. Thompson, *A. Tr.*	$ 100,000	$ 132,000	$ 1,312,070	----------	$ 965,400	$ 236,160	$ 198,240	$ 144,270	Gty. Tr. Co., N. Y.; Mellon N., Pitt.; N. Exch., Wheeling.
" ------ "	**WELLSBURG NATIONAL BANK** 69-117 ⓑ‡'32	H. M. RODGERS **PLEASE SEND**	MATHIAS HENSLER GEO. PATTERSON **15c WITH EACH**	J. V. HALL **SIGHT DRAFT**	AGNES WELLS **FOR PRESENTATION.**	**100,000**	**54,390**	**1,113,520**	**$ 100,000**	**803,380**	**268,870**	**176,130**	**119,530**	**N. City, N. Y.; Mellon N., Pitt.; Wheeling Bk. & Tr. Co., Wheeling.**
▲Weston ------8646 5 B Lewis G12	Bank of Weston ...dⓑ●‡$'08 $200-6% 69-147 *par* 100	G. W. Wilson	C. M. Snaith	W. A. Edwards	J. G. G. Heavner F. E. Jarvis	60,000	63,000	1,150,000	143,000	1,140,000	90,000	59,090	127,000	Cent. Han. Bk. & Tr. Co., N.Y.; Bk. of Pitt. N. A., Pitt.; Fidelity Tr. Co., Balt.
" ------ "	Citizens Bank ----------●‡$'92 $560-60% 69-145	R. H. Hall	A. F. Whelan	T. A. Whelan	G. L. Bland J. E. Griffin	50,000	259,000	3,153,890	11,110	2,734,830	15,000	184,750	539,430	Chase N., N.Y.; 1st N., Balt.; Bk. of Pitt. N. A., Pitt.
" ------ "	**NATIONAL EXCHANGE BANK** *par* 100 69-144 d●‡'52	R. H. HARRISON **Special attentio** *Please send 15c w* **PAY AND GET**	J. R. DAVIS **n given Bill of La** *ith each sight draf* **SERVICE.**	J. W. ROSS **ding drafts, Cash** *t for presentation*	J. B. MITCHELL **and Time Drafts.** *and 50c for Credit*	150,000 *Report*	57,360 *s.*	1,442,880	133,900	1,142,350	240,730	224,480	176,580	Gty. Tr. Co., N. Y.; 1st N., Balt.; Bk. of Pitt. N. A., Pitt.
▲West Union ..984 5 B Doddridge E10	Doddridge County Bank 69-216 ●$1900	J. G. Charter	J. D. McReynolds	J. G. Charter	----------	50,000	50,000	1,043,780	----------	954,510	----------	----------	174,960	Chase N., N. Y.; Bk. of Pitt. N. A., Pitt.
" ------ "	**FIRST NATIONAL BANK** $126-6% 69-217 Ⓑ●‡'02 *par* 100	J. E. TRAINER, *Ch. of Bd. and Pres.* **Special attentio** *Please send 15c*	A. C. BLAND **n given Bill of La** *with each sight dr*	J. A. FREEMAN **ding drafts, Cash** *aft for presentati*	MARGUERITE FAULKNER **and Time Items.** *on and 25c for Cre*	50,000 *dit Repo*	13,160 *rts.*	591,940	48,980	454,980	131,200	42,090	75,820	Cent. Han. Bk. & Tr. Co., N. Y.; Mellon N., Pitt.; Fifth Third Un. Tr. Co., Cin.
" ------ "	**WEST UNION BANK** dⓑ●‡$'93 $300-10% *par* 100 69-215	Lewis Maxwell	W. S. Stuart	J. H. Langfitt	W. S. Heflin	50,000	123,380	414,830	26,000	435,300	67,250	9,030	102,620	N. City, N. Y.; Un. N., Clarksburg; Bk. of Pitt. N. A. and Far. Dep. N., Pitt.
▲Wheeling ..61,659 4 P Ohio Q23	Bank of Warwood dⓑT●‡$'11 $75 *par* 100 69-322	C. F. Schultze W. E. Helfinbine, *Ch.*	F. J. Kenamond	W. C. Steber	K. P. Robinson	100,000	21,160	499,970	3,790	448,320	14,760	92,550	69,290	Irv. Tr. Co., N. Y.; Wheeling Bk. & Tr. Co., Wheeling.
" ------ "	***Center Wheeling Sav. Bank** $200-11% *par* 100 69-11 dⓑ●‡$'01	Geo. W. Bowers	Leonard Eskey F. T. Dowler	W. W. England	J. W. Winiesdorffer	100,000	103,570	1,671,570	85,030	1,456,730	132,820	173,880	196,750	Chase N., N. Y.; Diamond N., Pitt.; Wheeling Bk. & Tr. Co., Wheeling.
" ------ "	***CENTRAL UNION TRUST COMPANY** $100 *par* 100 69-12 dBⓑT●‡$'01	SEATON ALEXANDER	CLEM E. PETERS J. F. EBELING	J. F. EBELING	D. S. McKEE H. C. HACKMANN	**500,000**	**242,330**	**1,521,730**	**195,440**	**1,351,930**	**350,170**	**584,990**	**172,400**	**Gty. Tr. Co., N. Y.; Mellon N., Pitt. Wheeling Bk. & Tr. Co., Wheeling.**
	Modern and progressive. Prompt careful attention given collections and all items entrusted to our care. Bill of Lading drafts a specialty. Try our service.													
" ------ "	***CITIZENS MUTUAL TR. CO.** $185-8% *par* 100 69-8 dⓑT●‡$'22 *continued on next page)*	ALEX GLASS. *Ch. of Bd. and Pres.* **COLLECTIONS** **SEND US YOU**	L. F. HALLER J. F. HEIL **REMITTED PR** **R BUSINESS ON**	L. F. HALLER C. W. RICE, *Sec.* **OMPTLY.** **THIS CITY AN**	J. J. ROTH R. D. CONRAD **D COUNTY.**	**600,000**	**575,680**	**5,759,030**	----------	**5,664,060**	**204,310**	**407,510**	**658,830**	Guaranty Tr. Co., N. Y.; Cont. Ill. Bk. & Tr. Co., Chi.; 1st N., Pitt.; Union Tr. Co., Clev.
(Wheeling banks														

THE FIFTH THIRD UNION TRUST CO., CINCINNATI The Bankers' Bank Since 1863

Digitized for FRASER
https://fraser.stlouisfed.org
Federal Reserve Bank of St. Louis

Town and County. ▲County Seats. Fig. is F. Res. Dist. P is Pitt. Br.; B, Balt.	●Mem. A.B.A. ¤New §State †Priv. ‡Mem. State B. Ass'n. [Estab. ◆Fed. Res. Depts: T-Trust B-Bond d-Safe Dep. ⓢSav. $Last Sale %Div.	President.	Vice-President.	Cashier.	Ass't Cashier.	Liabilities. Paid-up Capital	Surplus and Profits	Deposits	Other Liabilities	Resources. Loans and Discounts	Bonds and Securities	Miscellaneous	Cash & Exchanges, Due from Banks	Principal Correspondents
						$	$	$	$	$	$	$	$	
▲Wheeling 61,659 (Continued)	*DOLLAR SAVINGS & TRUST CO. $300-16% par 100 69-3 d ⓢ T • ‡$'89	ROBERT HAZLETT A. S. LIST, Ch. of Bd.	H. E. LAUPP W. H. TRACY	W. H. TRACY H. E. LAUPP, Sec.	W. J. BENEKE H. A. OBERMAN H. H. BENEKE METTA S. O'BRIEN	1,165,600	2,840,860	14 291 550	270,140	10 038 840	4,993,130	$ 440,160	3,096,020	Cent. Han. Bk. & Tr. Co. and N. City, N.Y.; Cont. Ill. Bk. & Tr. Co., Chi.; Mellon N. and 1st N., Pitt.; Corn Ex. N. Bk. & Tr. Co., Phil.; Un. Tr. Co., Clev.; Fifth Third Un. Tr. Co., Cin.; 1st N., Balt.; N. Shawmut, Bos.; 1st & Merch. N., Rich.
		If you appreciate prompt and careful service at a moderate charge send US your items and collections.					SEE AD	V. OPPO	SITE W	EST VA.	INDEX.			
" ------ "	First Nat'l Bk. & Trust Co. $165-8% par 100 69-163 d ⓢ T • ‡'08 (Elm Grove)	J. B. Chambers	C. C. Woods G. H. Grodhaus	S. C. Kittle	H. E. J. Gonter	100,000	64,090	930,170	100,000	747,000	335,790	27,100	84,360	Cent. Han. Bk. & Tr. Co., N. Y.; Mellon N., Pitt.; N. Ex., Wheeling.
" ------ "	FULTON BANK & TRUST CO. $70-6% par 50 69-272 d ⓢ T • ‡$'19	Otto Schenk, Ch. of Bd. and Pres.	F. G. Stroehmann W. A. Driehorst	E. G. Menkemeller E. M. Hunter, Tr. Mgr.	H. D. Posey A. T. Walker, A. Sec.	100,000	59,770	292,060	7,970	411,080	3,000	17,160	28,570	Cent. Han. Bk. & Tr. Co., N. Y.; N. Bk. of W. Va., Wheeling.
" ------ "	*Half-Dollar Trust & Sav. Bk $25 par 25 69-5 d ⓢ T • ‡$'97	H. C. Ogden Geo. W. Lutz, Ch.	J. H. Clarke	John Metzger	T. S. Thoner	100,000	33,390	1,278,800	129,870	1,170,180	108,460	179,700	83,720	Chase N., N. Y.; 1st N., Pitt.; N. Bk. of W. Va., Wheeling.
" ------ "	Morris Plan Sav. & Loan Co. $112-8% par 100 69-17 ⓢ '17	J. A. Blum	J. E. Montgomery A. C. Whitaker	W. B. Irvine, Tr.	W. H. Elbin, Sec. L. R. Merritt, A. Sec.	100,000	57,680	266,720 (Inv. Cer	412,380 t.)	771,470	———	42,040	23,270	
" ------ "	*NATIONAL BANK OF WEST VA. $169-10% par 100 69-6 d ⓢ T • ‡1817	W. B. IRVINE C. R. HUBBARD Ch. of Bd.	C. R. HUBBARD	A. E. SCHMIDT, V. P. and Cash.	E. W. ZINN	500,000	656,880	4,955,350	557,500	3,397,560	2,108,030	255,640	908,500	N. City and Chase N., N. Y.; Cent. Rep. Bk. and Tr. Co., Chi.; 1st N., Pitt.; Com'l N., Wash., D. C.; Cent. United N., Clev.
		Oldest Bank in West Virginia, Second Oldest West of the Allegheny Mountains. SEND US YOUR BUSINESS. RATES REASONABLE. SERVICE PROMPT.					SEE DI	SPLAY	ADVERT	ISEMEN	T.			
" ------ "	*NATIONAL EXCHANGE BANK 69-7 d ⓢ T • ‡'99 $250-15% par 100	JOS. R. NAYLOR	LOUIS HORKHEIMER C. W. JEFFERS, V. P. and Tr. Off.	LOUIS J. YAEGER, Cash. and A. Tr. Off.	LOUIS C. HORTER, A. Cash. and A. Tr. Off.	500,000	635,570	4,905,640	691,210	4,026,590	2,041,410	193,060	471,370	Irv. Tr. Co., N. Y.; Cont. Ill. Bk. & Tr. Co., Chi.; 1st N., Pitt.; Union Tr. Co., Clev.
		UNITED STATES DEPOSITORY. WE HAVE EVERY FACILITY FOR HANDLING COLLECTIONS AT MODERATE RATES. WE REMIT PROMPTLY. LET US SERVE YOU.												
" ------ "	*SECURITY TRUST CO. $317-12% ◆ 69-10 d ⓢ T • ‡$'03 par 100	W. E. STONE	M. J. McFADDEN H. S. SANDS	H. S. MARTIN, Sec. and Cash. R. E. BOWIE, Tr. Off. A. D. BOWIE, A. Tr. Off.	L. H. BUCHSE ISIDORO PERELLI, Mgr. Foreign Dept. A. E. CAMERON, Mgr. Real Estate Dept.	300,000	593,430	3,630,760	303,840	3,008,240	1,208,150	221,760	389,870	Bankers Tr. Co. and N. City, N. Y.; 1st N., Pitt.; Midland, Clev.
		Send us matter	s requiring perso	nal handling by	men of broad tru	st and b	anking	experie	nce.					
" ------ "	*South Side Bank & Tr. Co. $250-10% par 100 69-9 d ⓢ T • ‡$'90	A. F. Ulrich Geo. W. Bowers, Ch.	Geo. B. Vieweg	J. J. Bentz Viola Wallace, A. C.	C. Kaalkright Nelson Wagner	100,000	62,210	1,421,250	12,100	1,334,350	32,310	2,400	226,500	Chase N., N. Y.; N. Bk. of W. Va., Wheeling; 1st N., Pitt.
" ------ "	STATE BANK & TRUST CO. $165-7% 69-162 d ⓑ T • ‡$'04 par 100 (Elm Grove)	JOHN DIECKMANN	JOHN T. CARTER	JOHN T. CARTER	JOHN F. WEISS	150,000	154,660	1,668,690	100,040	1,229,420	367,740	333,160	143,060	Irv. Tr. Co., N. Y.; N. Ex., Dollar Sav. & Tr. Co. and Citiz. Mutual Tr. Co., Wheeling.
		SPECIAL ATTE Please send 15c Prompt and Per	NTION GIVEN B with each sight sonal Attention	ILL OF LADING draft for presen Given to Collecti	DRAFTS, CASH tation and 50c fo ons.	AND TI r Credi	ME ITE t Repor	MS. ts.						
" ------ "	*WHEELING BANK & TRUST CO. $290-14% ◆ 69-4 d ⓢ T • ‡$'70 par 100	S. W. HARPER	J. H. McDONALD	G. E. CARENBAUER, Sec. KATHARINE MITCHELL, Mgr. Women's Dept.	R. H. McKEE, Tr. Officer T. G. PASCOE, Mgr. Travel Dept.	500,000	850,430	7,264,430	107,320	5,940,140	1,037,540	485,900	1,258,600	Cent. Han. Bk. & Tr. Co. and N. City, N. Y.; Cont. Ill. Bk. & Tr. Co., Chi.; 1st N., Bk. of Pitt. N. A., and Mellon N., Pitt.; Fifth Third Un. Tr. Co., Cin.
		A Bank of Experience, Strength, Character and Service. Quick Returns on Collections. Send them direct to us. Our officers will give any business sent us their careful, personal attention.					MEM	BER	FEDE	RAL	RESE	RVE.		
" ------ "	Wheeling Clearing House 69-14 (Members indicated by a *)	Chas. W. Jeffers	———	———	Katharine Mitchell Mgr.	(See pa Private	ges 92- Banks,	93-94 f Total D	or Num eposits	ber of N by Citie	ational, s, State	State a s, etc.)	nd	

(Wheeling Continued on next page)

OFFERS UNSURPASSED FACILITIES IN EVERY FORM OF DOMESTIC AND FOREIGN BANKING—CORRESPONDENCE SOLICITED

THE FIFTH THIRD UNION TRUST CO., CINCINNATI

Digitized for FRASER

Town and County. ▲County Seats. Fig. is F. Res. Dist. P is Pitt.; B., Balt.	●Mem. A.B.A. ⁿNew §State †Priv. ‡Mem. State B. Ass'n. [Estab. ◆Fed. Res. Depts: T-Trust B-Bond d-SafeDep. ⓔSav. $LastSale%Div.	President.	Vice-President.	Cashier.	Ass't Cashier.	Liabilities. Paid-up Capital	Surplus and Profits	Deposits	Other Liabilities	Resources. Loans and Discounts	Bonds and Securities	Miscellaneous	Cash & Exchanges, Due from Banks	Principal Correspondents.
¶Mem. Inv. Bks. Assn.														

Selected List—WHEELING—INVESTMENT DEALERS

MEMBERS
New York Stock Exchange
New York Curb Associate
Wheeling Stock Exchange
LISTED AND UNLISTED SECURITIES
Private Wires to Principal Markets

HAZLETT & BURT

Established 1892

Wheeling Steel Corp. Bldg.
WHEELING, W. Va.

BRANCH OFFICES
Barnesville, Ohio East Liverpool, Ohio
Steubenville, Ohio

CORRESPONDENTS
E. A. Pierce & Co., New York.

▲Wheeling 61,659 *(Continued)*	**BANKERS MORTGAGE CO.** (1530 Market St.)	W. H. Truschel	Carl O. Schmidt, George W. Lutz	H. A. Lampman, *Sec. and Tr.*	Herman L. Bischof, *A. Sec. and A. Tr.*	$ 688,538	$ 40,910		$ 470,300	$ 497,940	$ 159,130	$ 534,640	$ 8,030	*Members Mortgage Bankers Ass'n.*
" ------ "	**HAZLETT & BURT** ±'92 (*Wheeling Steel Corp. Bldg.*)	(SEE HEAD OF	LIST)			SEE DI	SPLAY	ADVER	TISEM	ENT O	N WES	T VIRG	INIA M	AP.
" ------ "	**JEFFERSON & COMPANY** ±'15 (*Main and 12th Streets*)	Investment Securities—Members of Wheeling Stock Exchange.—Specializing in Wheeling District Securities. Inquiries and Correspondence invited.												A. E. Masten & Co., Pitt.; Dollar Sav. & Tr. Co., Wheeling.
" ------ "	**A. E. MASTEN & COMPANY** ±†'91 (Second Floor Natl. Bk. of W. Va. Bldg.)	FRED C. MASTEN, W. J. FLEMING, LOUIS F. BRAND, FREDERIC P. MULLINS, H. LEE MASON, JR., "Special" Partners	**Members: New York, Chicago, Pitts New York Curb (Associate) Chicago Board of Trade.** SPECIALIZING IN WHEELING AND WEST VIRGINIA SECURITIES.			**burgh and Wheeling Stock Exchanges. Stocks, Bonds, Cotton, Grain, Provisions.** TWO MAIN OFFICES: PITTSBURGH BRANCH OFFICES: WHEELING, W. VA. AND BUTLER, PA.								**Logan & Bryan, J. S. Bache & Co., W. J. Wollman & Co., N. Y.; Logan & Bryan, Chi.**
" ------ "	**STEVENSON & MARSHALL** (*incorporated*) ±'12 (821 Hawley Bldg.)	J. E. Stevenson, Investment Bro	Wm. G. Caldwell, kers. (*Members*	R. R. Marshall, *Tr.* *of Wheeling Stock E*	E. M. Meek, *Sec.* *xchange*)	100,000								J. D. Holloway & Co., N. Y.; Citiz. Mutual Tr. Co. and Half-Dollar Tr. & Sav., Wheeling.
White Sulphur Springs 1484 5 Greenbrier O13	Bank of White Sulphur Spgs. $135–6% *par* 100 69–317 d⓪•‡$'06	F. E. Fink, *Ch. of Bd. and Pres.*	G. L. White, E. C. Curry	E. A. Shirey	R. R. Hanson	50,000	18,370	$ 498,300		385,470		65,140	116,050	Chase N., N. Y.; 1st & Merch. N., Rich; 1st N., Ronceverte.
" ------ "	**HARRIS, UPHAM & CO.** (Greenbrier Hotel)			R. L. GIERING, *Mgr.*			(*Branch*	*of New Y*	*ork*)					(*Private wires to main office and correspondents in leading Cities*)
Whitesville 87 5 Boone M6	Bank of Whitesville d⓪•‡$'18 $120–6% *par* 100 69–381	H. H. Andrews, *Ch. of Bd. and Pres.*	Kenerd Hill, B. D. Banks	J. E. Johnston	Emma C. Andrews	25,000	6,360	148,920		81,260	12,220	53,720	33,090	N. City, N. Y.; Char. N., Char.
Widen 1537 5 Clay K 10	Bank of Widen ⓔ•‡$'19 *par* 100 69–391	J. G. Bradley, *Ch. of Bd. and Pres.*	J. V. Hinshelwood	D. F. McMillion	D. L. McMillion	25,000	26,860	150,320	1,300	40,130	135,140	2,990	25,210	1st N., N. Y.; Kanawha Bkg. & Tr., Char.; Clay Co., Clay: Fid. Phil. Tr. Co., Phil.
Williamsburg 148 5 Greenbrier M12	Bank of Williamsburg $150–5% *par* 100 69–387 d⓪•‡$'19	J. H. Bransford	J. D. Hume	C. W. Bivens	H. E. Ferrell	25,000	10,000	178,650	20,000	196,450	5,000	19,780	12,410	Chase N., N. Y.; Char. N., Char.
▲Williamson 9410 5 Mingo O2	**FIRST NATIONAL BANK** 10% *par* 100 69–125 d⓪T•‡'03	M. Z. WHITE, BEN WILLIAMSON, *Ch. of Bd.*	R. M. ROWLAND	R. M. ROWLAND	E. D. STROHECKER, W. H. PIRTLE	200,000	80,930	2,074,880	97,900	1,690,660	242,810	84,640	435,590	Chase N., N. Y.; 1st N., Cin.
		Largest and Str Save time and ge FEE IN ADVAN TRY US.	ongest Bank in M t service on Collec CE: *Plain sight d*	ingo County. tions and Credit R *rafts, 15c; Credit*	eports by sending *Reports, 25c.*									
" ------ "	**NATIONAL BANK OF COMMERCE** $250–12% *par* 100 69–126 d⓪T•‡'11	WELLS GOODY KOONTZ	E. F. RANDOLPH	J. B. SMITH	F. F. McELROY	100,000	150,750	1,186,790	165,050	857,030	253,920	88,370	403,270	N. City, N. Y.; Fifth Third Un. Tr. Co., Cin.; Mellon N., Pitts.
		Save time and g FEE IN ADVAN United State Prompt, libe	et service on Coll CE: *Plain sight dr* s Depository ral, progressi	ections and Credi *afts, 15c; Credit* ve, and conser	t Reports by send *Reports, 25c.* TR vative.	ing Y US.								
" ------ "	Williamson State Bank 6% *par* 100 69–406 d⓪•‡$'21	A. Goodman, *Ch. of Bd. and Pres.*	S. P. Goodman	J. R. Goodman	C. H. Echols	25,000	12,580	253,460	23,750	209,960	14,770	41,670	48,380	Fifth Third Un. Tr. Co., Cin.; 1st N. and N. Bk. of Com., Williamson.
Williamstown 1657 5 B Wood D7	Farmers & Mechanics Nat'l Bank. $150. 69–390 d⓪†'19	F. L. Fenton	H. K. Kifer, E. Lane	J. J. Lorentz		40,000	32,580	339,780	38,200	355,700	46,720	12,910	35,230	Chase N., N. Y.; 1st N., Parkersburg; Peo. Bkg. & Tr. Co., Marietta.
Winona 1050 5 Fayette M9	Winona National Bank $210–8% 69–320 ⓔ•†'10	W. S. Wood	J. W. Bell	J. R. Hisey	N. W. Walker	25,000	13,730	254,920	25,000	140,820	26,500	53,180	98,150	Irv. Tr. Co., N.Y.; Char. N., Char.
Worthington 405 5 B Marion D13	*First National Bank*	(*Closed March* 19, 1931)												

THE FIFTH THIRD UNION TRUST CO., CINCINNATI Over Sixty Years of Service

Digitized for FRASER
https://fraser.stlouisfed.org
Federal Reserve Bank of St. Louis

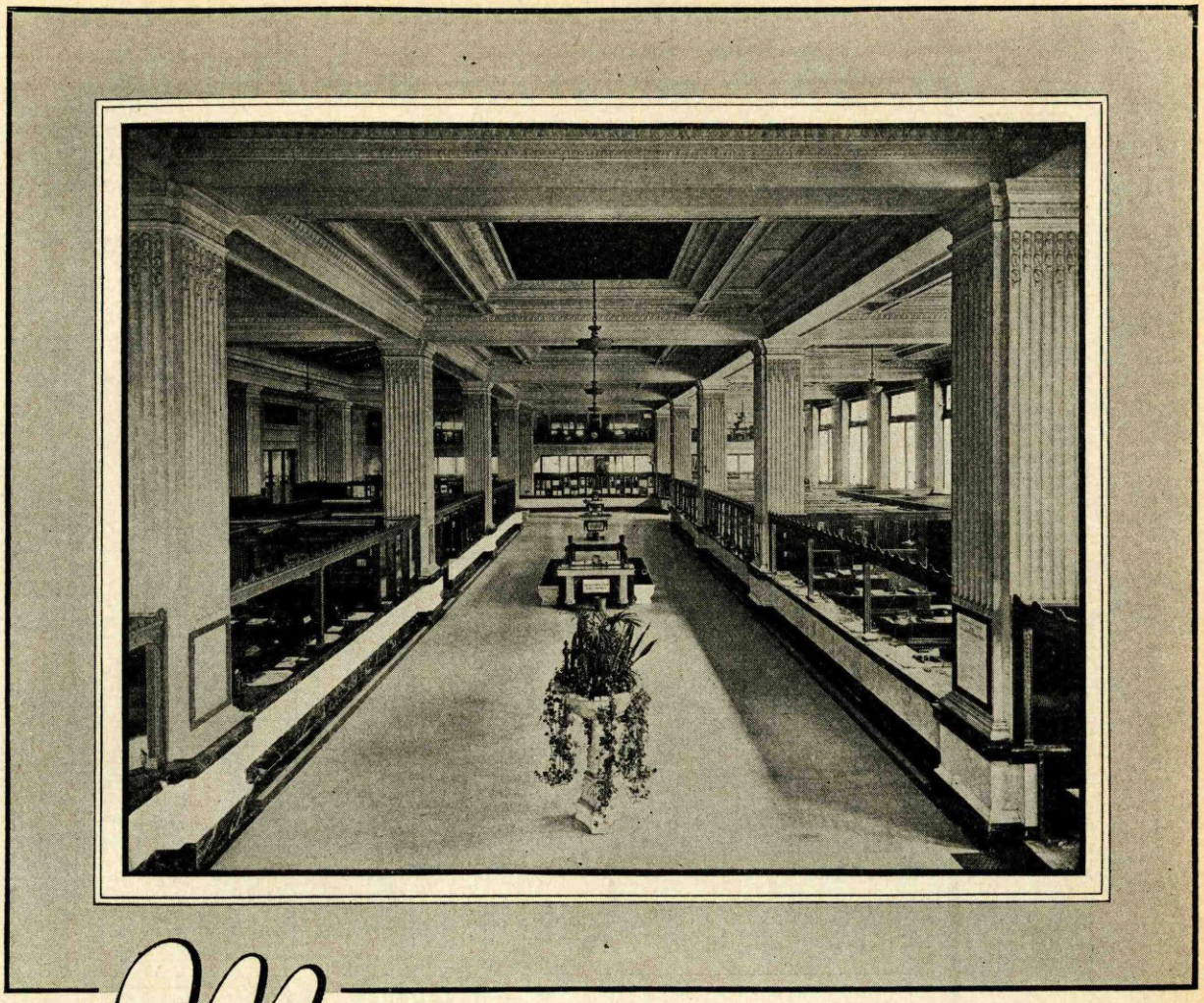

Main banking lobby of the First Wisconsin National Bank . . . . Savings headquarters for more than one hundred thousand Milwaukeeans . . . . . Financial headquarters for many of Wisconsin's most successful industries . . . . . Service headquarters for correspondent banks in all sections of the state . . . . . (More than two-thirds of all the banks in Wisconsin are First Wisconsin correspondents.)

FIRST WISCONSIN NATIONAL BANK

MILWAUKEE — **Unit of Wisconsin Bankshares Group**

Capital	**$10,000,000**	**Surplus**	**$6,000,000**
Resources	**$199,098,433.37**	**Deposits**	**$170,631,568.01**

(as of March 25, 1931)

Affiliated with FIRST WISCONSIN TRUST COMPANY · FIRST WISCONSIN COMPANY

Wis.

Digitized for FRASER
https://fraser.stlouisfed.org
Federal Reserve Bank of St. Louis

FIRST WISCONSIN NATIONAL BANK OF MILWAUKEE

CAPITAL AND SURPLUS - $16,000,000

UNIT OF WISCONSIN BANKSHARES GROUP

Wisconsin

INDEX TO COUNTIES.

Adams.....J 16
Ashland.....G 6

Barron.....D 10
Bayfield.....E 5
Brown.....O 14
Buffalo.....D 14
Burnett.....B 8

Calumet.....O 15
Chippewa....E 11
Clark.....G 13
Columbia....K 18
Crawford.....F 19

Dane.....K 20
Dodge.....M 19
Door.....Q 12
Douglas.....C 5
Dunn.....C 12

Eau Claire...E 13

Florence.....N 8
Fond du Lac..N 17
Forest.....M 9

Grant.....G 21
Green.....J 22
Green Lake...L 16

Iowa.....I 20
Iron.....H 6

Jackson.....G 15
Jefferson....M 20
Juneau.....I 16

Kenosha.....O 22
Kewaunee....P 14

La Crosse....G 16
Lafayette.....I 22
Langlade.....L 10
Lincoln.....J 10

Manitowoc...P 15
Marathon....J 12
Marinette....O 10
Marquette..K 17
Milwaukee...O 20
Monroe.....G 16

Oconto.....N 11
Oneida.....J 9
Outagamie...N 14
Ozaukee.....O 19

Pepin.....C 13
Pierce.....B 13
Polk.....B 9
Portage.....K 14
Price.....H 9

Racine.....O 21
Richland....H 19
Rock.....L 21
Rusk.....F 9

Sauk.....I 19
Sawyer.....F 8
Shawano....M 12
Sheboygan...O 17
St. Croix....B 11

Taylor.....H 11
Trempealeau .E 14

Vernon.....G 18
Vilas.....K 7

Walworth....N 22
Washburn....D 8
Washington..O 19
Waukesha....N 20
Waupaca.....L 14
Waushara....K 15
Winnebago...M 15
Wood.....I 14

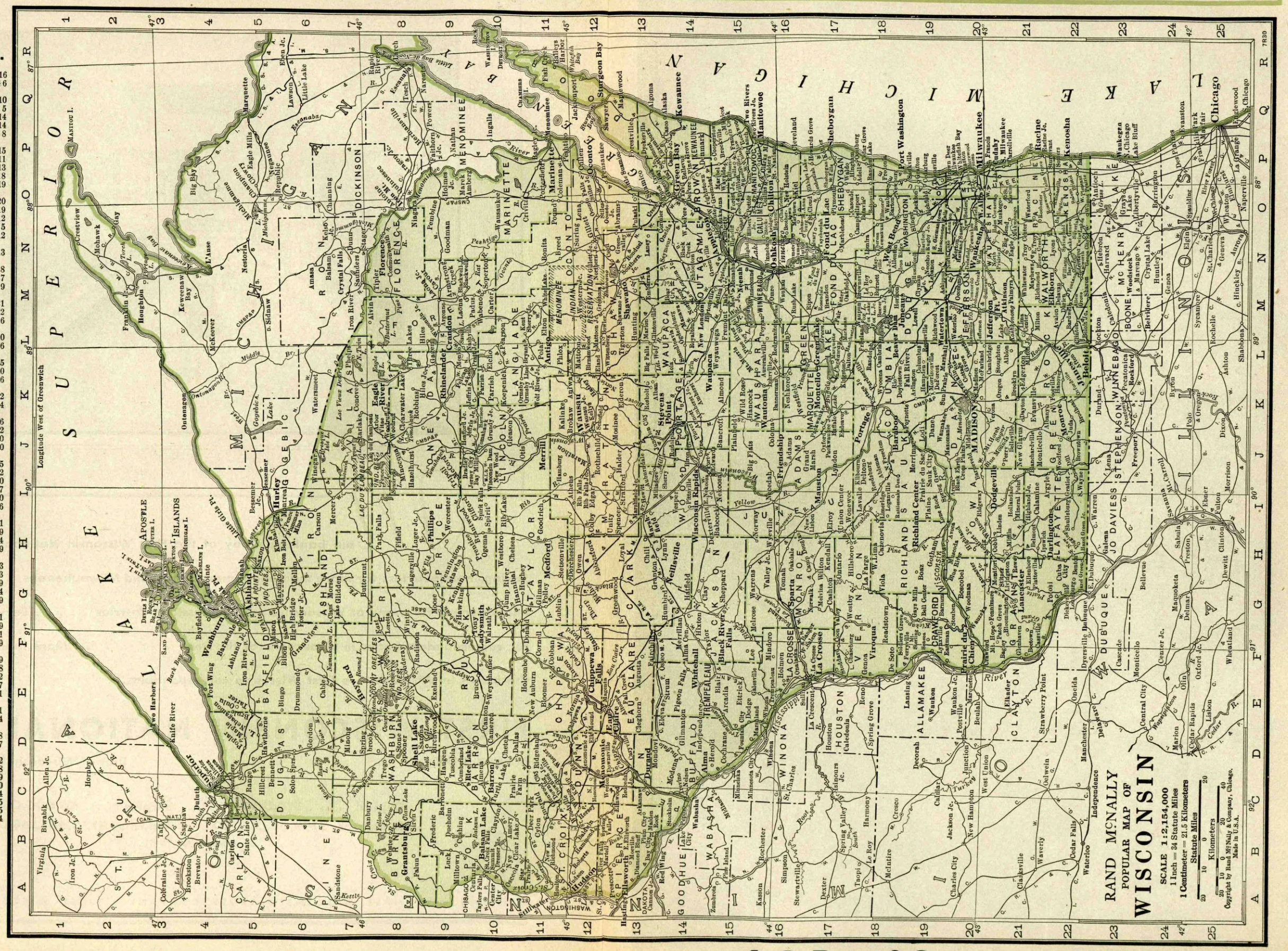

A. S. Pratt & Sons, Inc.—Specialists in Government Bonds

WASHINGTON, D. C.

See Back of Washington, D. C. Map

FACTS On Directory Advertising

UNLESS you advertise your bank in the BLUE BOOK, you are running counter to the judgment of NINE OUT OF TEN of the American banks which advertise in bank directories.

TWO OUT OF THREE of such banks set the example of using the BLUE BOOK exclusively and treating any other bank directory advertising as useless duplication.

These are not claims but *facts*. No research is necessary to check them—simply compare the BLUE BOOK with its nearest competitor. You'll find as follows:

EXCLUSIVE ADVERTISERS

	Reserve City Banks*	Other Banks	Total
Banks Advertising Exclusively in BLUE BOOK -	279	3692	3971
Banks Advertising Exclusively in nearest competitor -	80	619	699
Difference in favor of BLUE BOOK - - -	199	3073	3272

ALL ADVERTISERS

Total banks Advertising in BLUE BOOK - - -	584	4978	5562
Total Banks Advertising in nearest competitor -	385	1905	2290
Difference in favor of BLUE BOOK - - -	199	3073	3272

In Exact Percentages

89% of those banks in the United States which buy bank directory advertising, advertise with the Rand McNally Bankers Directory.

63% of the banks in the United States which buy bank directory advertising, advertise *exclusively* in the Bankers Directory.

Note Especially the BLUE BOOK'S Dominating Position with banks *outside* Metropolitan centers.

*Banks located in the 48 reserve cities.

Digitized for FRASER
https://fraser.stlouisfed.org
Federal Reserve Bank of St. Louis

Town and County. ▲County Seats. Fig. under town is Fed. Res. Dist.	●Mem. A.B.A. ²New §State †Priv. ‡Mem. State B. Ass'n. [Estab. ◆Fed. Res. Depts: T-Trust B-Bond d-Safe Dep. ⑤Sav. $Last Sale % Div.	President.	Vice-President.	Cashier.	Ass't Cashier.	Liabilities. Paid-up Capital	Surplus and Profits	Deposits	Other Liabilities	Resources. Loans and Discounts	Bonds and Securities	Miscellaneous	Cash & Exchanges, Due from Banks	Principal Correspondents.
Abbotsford ....781 7 Clark H13	**Abbotsford Bank** ...d₿⑤●§'02 *par* 100 79-431	H. H. Fiebig, *Ch. of Bd. and Pres.*	F. B. Wing	A. W. Ihlenfeldt	F. W. Meecker	$ 25,000	$ 10,030	$ 189,720		$ 164,380	$ 20,480	$ 6,190	$ 33,700	Drov. N., Chi.; 1st Wis. N., Mil.; Com'l N., Madison.
Ableman .....470 7 Sauk J18	**Farmers State Bank** ..⑤●‡§'12 8% *par* 100 79-776	W. H. Schultz	S. H. Borck	H. C. Schulte	Reuben Black	18,000	23,980	421,410		199,310	177,330	16,740	70,010	Cont. Ill. Bk. & Tr. Co., Chi.; Marshall & Ilsley and 1st Wis. N., Mil.
Abrams .....219 7 Oconto O13	**Abrams State Bank** ...⑤‡§'11 10% *par* 100 79-738	John Liegeois	G. W. Sargent	Edd Speaker	Frank Just	20,000	12,660	331,630		129,770	180,310	9,790	47,420	Drov. N., Chi.; Marshall & Ilsley, Mil.
Adams .....1231 7 Adams J16	**Adams County State Bank** $200-12% 79-799 d⑤●‡§'13 *par* 100	R. B. Wood	O. E. Whitcomb	P. F. Smith	Evelyn Sleath Chas. W. Wood	10,000	7,290	263,940		115,720	123,450	4,410	37,040	1st N., Chi.; 1st Wis. N., Mil.
Adell .....262 7 Sheboygan P18	**Adell State Bank** .....d⑤§'08 $125-3% *par* 100 79-432	M. C. Plekenpol	G. W. Bates	W. J. Lau	C. W. Lau	24,000	20,190	313,140		197,830	119,500	4,600	35,400	Cont. Ill. Bk. & Tr. Co., Chi.; 1st Wis. N., Mil.; Secur. N., Sheboygan.
Albany .....728 7 Green K21	**BANK OF ALBANY** ...⑤●‡§'92 $200-10% 79-399 *par* 100	J. F. LITEL, JR. FIFTEEN CENT TWENTY-FIVE	ELLA LITEL WM. F. HEIN S sent to us with CENTS for each	E. F. GRAVES each sight draft f	JESSIE PECKHAM or presentation, a credit report insu	50,000	30,790	472,310		382,090	114,180	12,450	44,380	Cont. Ill. Bk. & Tr. Co., Chi.; 1st Wis. N., Mil. nd res prompt, perso nal atte ntion.
Algoma .....2202 7 Kewaunee Q13	Bank of Algoma ..d₿⑤†●‡§'81 $125-7% *par* 100 79-433	E. J. Kerscher	Henry Ruhnke	H. N. Nelson	J. F. Thiard A. H. Wasserbach	50,000	13,700	703,480	$ 10,000	314,650	336,890	67,880	57,760	Cent. Han. Bk. & Tr. Co., N.Y.; Cent. Rep. Bk. & Tr. Co., Chi.,; 1st Wis. N., Mil.
" ..... "	**Citizens Bank** .....d⑤‡§'11 79-751	Ernest Bruemmer	Frank Slaby	C. F. Boedecker	X. H. Naze	65,000	70,440	982,400	24,420	585,430	358,340	87,710	110,790	Cont. Ill. Bk. & Tr. Co., Chi.; Marine N. and 1st Wis. N., Mil.
Allenton .....285 7 Washington N18	**Allenton State Bank** d⑤●‡§'05 *par* 100 79-434	Chas. F. Steinberg	G. Weninger	J. P. Weninger	Ray R. Umbs	30,000	21,380	401,160		242,770	137,820	5,200	66,740	1st Wis. N., Mil.
▲**Alma** .....1009 9 Buffalo D14	**American Bank** .....d⑤‡§'06 $135-6% *par* 100 79-356	Chas. A. Kirchner	Val. Thoeny	W. F. Kirchner	J. R. Lindrud	50,000	13,910	694,240		379,690	259,970	32,830	85,670	1st Wis. N., Mil.; Merch., Winona, Minn.; 1st N., Minpls.; Com'l N., Madison.
Alma Center ..383 7 Jackson F14	Alma Center State Bank $300-10% 79-435 ‡§'03 *par* 100	H. S. Cadby	E. V. Buckley	A. W. Helwig	Arthur Erickson	25,000	76,970	456,400		152,670	302,710	24,130	78,850	Cont. Ill. Bk. & Tr. Co. and Drovers N., Chi.; 1st Wis. N., Mil.; Merch., Winona, Minn.
Almena .....1299 9 Barron C10	**Almena State Bank** ..d⑤‡§'08 79-436	C. C. Coe	H. A. Curt J. Kuchenmeister	Math Dold	Gladys Peterson	20,000	19,580	348,680		298,860	4,000	20,360	65,050	1st Wis. N., Mil.; 1st N., Minpls.; Un. N., Eau Claire.
Almond .....449 7 Portage K15	**Portage County Bank** ..d‡§'01 *par* 100 79-437	O. A. Crowell	E. G. Crowell	G. G. Crowell	J. P. Helbach	30,000	25,480	381,500		56,470	328,560	14,000	37,950	Cont. Ill. Bk. & Tr., Chi.; 1st Wis. N., Mil.; 1st N., Stevens Point.
Amery .....1354 9 Polk B10	*Farmers & Merch. State Bank*	*(Purchased by Unio*	*n State Bank)*											
" ..... "	**Union State Bank** ..d₿⑤●‡§'16 *par* 100 79-973	J. G. Burman Otto Bremer, *Ch.*	A. O. Dalberg V. H. Christensen	O. M. Erickson	C. M. Olson F. A. Sylvester	50,000	48,750	1,012,940		877,500	90,160	31,000	113,030	1st N., Chi.; 1st Wis. N., Mil.; 1st N., and Am. N., St. P.; Northw. N., Minpls.
Amherst .....577 7 Portage K14	**International Bank** $150-8% 79-438 d₿⑤●‡§'93 *par* 100	E. N. Wold	Wm. Weller	H. B. Pomeroy	L. A. Hanson	50,000	36,000	445,000		155,000	295,000	29,000	52,000	Chase N., N.Y.; Cent. Rep. Bk. & Tr., Chi.; 1st Wis. N., Mil.; 1st N., Stevens Point.
Amherst Junct. 7 Portage K14 210	**Security State Bank** ..d⑤‡§'03 $150-10% *par* 100 79-439	M. K. Hanson	N. J. Loberg	O. A. Nelson	A. M. Nelson	12,500	10,540	217,310	15,000	61,950	155,800	10,150	27,460	Cent. Han. Bk. & Tr. Co., N.Y.; Cont. Ill. Bk. & Tr. Co., Chi.; 1st Wis. N., Mil.; 1st N., St. Point.
Aniwa .....296 7 Shawano K12	**Farmers Tri County State Bk.** $150-7% 79-983 d‡§'19	Chas. C. Vogl, Sr.	O. A. Reinke	L. E Meidl		10,000	4,580	107,200		95,340	21,460	1,310	3,670	1st Wis. N., Mil.
▲**Antigo** .....8610 7 Langlade L11	**Fidelity Savings Bank** $165-6% 79-147 d₿⑤†●‡§'09 *par* 100	J. C. Lewis	Anton Molle	M. K. Lamont	Anton Mazanec	50,000	29,780	547,910	25,000	492,790	83,690	24,380	51,460	Cont. Ill. Bk. & Tr. Co., Chi.; Marshall & Ilsley, Mil.
" ..... "	**FIRST NATIONAL BANK** $80-14% *par* 20 79-145 d₿⑤†●‡'98	H. B. KELLOGG	W. W. SMITH, JR.	F. J. DVORAK, *Cash. and Tr. Off.*	E. A. WAIDELICH, *A.Cash. & A.Tr.Off.* P. C. McMEEKIN	100,000	161,970	1,591,290	98,500	1,152,270	496,160	69,100	234,230	Cent. Han. Bk. & Tr. Co., N.Y.; Cont. Ill. Bk. & Tr. Co., Chi.; 1st Wis. N., Mil.; 1st N., Minpls.
" ..... "	**LANGLADE NATIONAL BANK** *par* 100 79-146 d₿⑤†●‡'01	O. P. WALCH	W. A. GRANT	W. J. SCHULTZ	R. M. MOSS F. H. KAVEN	100,000	147,290	1,308,200	200,000	773,350	535,750	176,060	270,310	Chase N., N. Y.; 1st N., Chi.; 1st Wis. N., Mil.

WE INVITE YOUR BUSINESS.

ALL COLLECTIONS HAVE THE PERSONAL ATTENTION OF AN OFFICER

FIRST WISCONSIN NATIONAL BANK, MILWAUKEE — Complete Banking Service

Number under Name of Bank is the New Transit Number given to each bank in U. S. exclusively by The Rand-McNally Bankers' Directory, under the authority of The American Bankers Ass'n.

WISCONSIN—Continued

Non-Bank Towns with Nearest Banking Point (Indexed Acces.), Lawyers, Laws (indexed) in back of this volume. For Interest Rates, Holidays, etc., see Laws.

Town and County. ▲County Seats. Fig. under town is Fed. Res. Dist.	●Mem. A.B.A. ⁿNew §State †Priv. ‡Mem. State B. Ass'n. [Estab. ◆Fed. Res. Depts: T-Trust B-Bond d Safe Dep. ⑤Sav. $Last Sale %Div.	President.	Vice-President.	Cashier.	Ass't Cashier.	Liabilities. Paid-up Capital	Surplus and Profits	Deposits	Other Liabilities	Resources. Loans and Discounts	Bonds and Securities	Miscellaneous	Cash & Exchanges, Due from Banks	Principal Correspondents.
▲Appleton...25,267 7 Outagamie N14	**APPLETON STATE BANK** 14% *par* 100 79-86 dⒷⓉ‡$'11	B. J. ZUEHLKE	H. A. SCHMITZ	M. A. SCHUH L. F. SCHREITER, *Tr. Off.*	TIM SAUER, JR. E. F. SEMROW L. F. SCHREITER	$ 100,000	$ 225,750	$2 316 580		$1 485 950	$ 501,030	$ 136,170	$ 519,180	Cent. Han. Bk. & Tr. Co., N. Y.; Drov. N. and Cont. Ill. Bk. & Tr. Co., Chi.; Marshall & Ilsley and 1st Wis. N., Mil.
	A LIVE COMMERCIAL INSTITUTION. PROMPT ATTENTION GIVEN COLLECTIONS.													
" ------ "	**CITIZENS NATIONAL BANK** 12% *par* 100 79-85 dⒷⓉ•‡'94	H. W. TUTTRUP	JOS. ROSSMEISSL, Sr. JOHN HACKWORTHY JOHN L. JACQUOT	J. I. MONAGHAN	F. H. Van HANDEL C. A. Van ABEL	250,000	145,410	1,810,420	$ 213,750	1,287,720	644,740	237,510	249,610	Guaranty Tr. Co., N. Y.; Cont. Ill. Bk. & Tr. Co., Chi.; Marine N. Ex., Mil.; Un. Tr. Co., Clev.
" ------ "	**FIRST NATIONAL BANK** $43-16% *par* 10 79-83 dⓈ•‡'70	R. S. POWELL	F. J. SENSENBRENNER M. D. SMILEY	R. W. EBBEN	A. O. HECHT P. J. GOERL	500,000	747,540	5,667,120	360,000	3,975,050	1,868,950	85,430	1,345,230	N. City, N. Y.; 1st N., Chi.; 1st Wis. N., Mil.; Northw. N., Minpls.
	Oldest and Largest Bank in Appleton. Send us your items for collection. Prompt returns. Reasonable charge.													
" ------ "	**FIRST TRUST CO. OF APPLETON** 79-1003 dⒷⓉ•‡$'19	R. S. POWELL, *Ch. of Bd. and Pres.*	M. D. SMILEY	W. A. STRASSBURGER, *Tr.* M. E. RAHN, *A. Tr.*	E. E. SAGER, *Sec.* G. W. BARRY, *A. Sec.*	100,000	186,780	223,550	418,120	120,270	691,270	41,070	75,850	1st N., Appleton.
	EQUIPPED TO RENDER EFFICIENT SERVICE ON ALL TRUST COMPANY BUSINESS. Investment Securities.					AFFIL	IATED	WITH T	HE FIR	ST NAT	IONAL	BANK.		
" ------ "	Outagamie County Bank $120-5% *par* 100 79-87 dⓈ‡$'12	Fred Stoffel	Wm. Fountain	Joseph Dohr	O. A. Hansen	50,000	19,110	491,200	29,040	319,500	163,230	23,760	82,860	Irving Tr. Co., N. Y.; Cont. Ill. Bk. & Tr. Co., Chi.; Marshall & Ilsley, Mil.
" ------ "	**CONTINENTAL ILLINOIS COMPANY** (48 Bellaire Court)	*Telephone Main*	*5488*	CARL H. SCHOOFF, *Representative*										Main Office, Chicago.
Arcadia.....1499 9 Trempealeau E15	Bank of Arcadia...d⓪•‡$'83 $175-10% *par* 100 79-440	Emil Maurer	George Schmidt	O. B. Strouse	R. E. Pahl	50,000	58,040	803,620		437,410	313,630	26,440	134,180	Chem. Bk. & Tr. Co., N. Y.; Drov. N., Chi.; Batavian N., La Crosse; 1st N., Winona; Com'l N., Madison.
" ------ "	Farmers State Bank ⓈⓄ•‡$'13 $150-8% *par* 100 79-808	W. E. English	O. A. Olson	W. T. Luedke	M. M. Barlow	40,000	39,920	619,720		351,700	182,840	4,470	160,630	Cont. Ill. Bk. & Tr., Chi.; 1st Wis. N., Mil.; Northw. N. and 1st N., Minpls.
Arena.....273 7 Iowa H20	Arena State Bank..... d‡$'10 $195-10% *par* 100 79-441	T. G. Cretney S. W. Dawson, *Ch.*	Wm. G. Orht Ralph Hodgson	T. R. Maney		10,000	11,080	120,150	5,000	83,310	28,020	18,520	16,390	1st Wis. N., Mil.; State Bk. of Wis., and Com'l N., Madison.
Argyle.....692 7 Lafayette I 22	*Commercial State Bank*	(*Closed August* 5, 1930 *for liquidation*)												
" ------ "	State Bk. of Argyle dⒷⓇ‡$'95 $150-10% *par* 100 79-411	C. G. Uren	F. J. Uren	A. P. Larson Geo. M. Alm, *A. C.*	O. I. Paulson F. W. Muenich	25,000	17,270	437,800		336,050	70,610	26,690	46,720	Cont. Ill. Bk. & Tr. Co., Chi.; 1st Wis. N., Mil.
Arlington.....217 7 Columbia K19	Arlington State Bank d⓪•‡$'09 $175-10% *par* 100 79-442	A. C. Ellickson	G. H. Dunlop	A. C. Frautschy, *Acting*		15,000	23,830	281,730	38,000	211,300	69,320	3,300	74,630	1st N. and Stk. Yds. N., Chi.; Marine N. Ex., Mil.; Com'l N., Madison.
Arnott.....289 7 Portage J14	Arnott State Bank...⓪•‡$'12 $100-8% *par* 100 79-761	D. F. Gates	A. L. Raymond	J. R. Hartz		10,000	6,680	161,370	12,500	42,770	106,130	6,740	32,620	1st N., Chi.; Marshall & Ilsley, Mil.
Arpin.....110 7 Wood I 14	Dairyman's State Bank 8% 79-826 dⓄ‡$'14	J. Moffatt	J. P. Esser	N. J. Semmelhack		10,000	14,030	99,660		102,070		7,000	14,620	Wood Co. N., Wis. R.; 1st Wis. N., Mil.
Ashippun.....200 7 Dodge N19	Bank of Ashippun...dⓈ‡$'12 $200-12% *par* 100 79-782	John Maasch	George Copithorn	Benjamin Gauerke		15,000	7,960	199,820		109,690	74,990	6,880	31,220	Drov. N., Chi.; Marshall & Ilsley and 1st Wis. N., Mil.
▲Ashland....10,622 9 Ashland D5	Ashland National Bank $250-15% 79-117 Ⓑ•‡'84	Carl A. Rudquist	J. I. Levy C. A. Lamoreux	Oscar Toepel	Theo. W. G. Nohl W. S. Welker	100,000	105,980 (*Inc. Res.*)	2,262,360	100,000	1,135,400	979,270	180,840	272,840	N. City, N. Y.; 1st N. and Cont. Ill. Bk. & Tr. Co., Chi.
" ------ "	**NORTHERN NATIONAL BANK** 8% 79-118 dⒷⓉ•‡'86	R. B. PRINCE, *Ch. of Bd. and Pres.*	O. M. AXNESS R. W. PARSONS	C. C. BIGLOW	R. H. KLEIN	100,000	86,750	1,520,850	100,000	999,630	512,150	150,960	144,860	Cent. Han. Bk. & Tr. Co., N. Y.; Cont. Ill. Bk. & Tr. Co., Chi.; 1st N., St. P.; 1st Wis. N., Mil.
	WITH TRUST DEPARTMENT. THIS BANK IS EQUIPPED TO GIVE THE BEST OF SERVICE ON COLLECTIONS AND ALL ITEMS SENT US.													
Astico.....53 7 Dodge N19	State Bank of Astico $145-6% *par* 100 79-1013 dⓈ‡$'20	Wm. Pringle	Edwin F. Jaeger	A. A. Weinand		20,000	12,820	106,280		67,230	41,130	2,070	28,660	Cont. Ill. Bk. & Tr. Co., Chi.; 1st Wis. N., Mil.; Com'l N., Madison.
Athens.....935 7 Marathon I 12	Bank of Athens ...dⓈ•‡$1900 $240-10% *par* 100 79-443	A. M. Munes	Wm. L. Erbach	G. T. Fulmer	M. L. Schriefer	42,000	47,640	596,430		423,510	89,650	25,210	147,700	Cont. Ill. Bk. & Tr. Co., Chi.; Marshall & Ilsley, Am. N., and 1st Wis. N., Mil.

THE MILWAUKEE COMPANY — *A Complete Financial Service*

Digitized for FRASER
https://fraser.stlouisfed.org
Federal Reserve Bank of St. Louis

Number under Name of Bank is the New Transit Number given to each bank in U. S. exclusively by The Rand-McNally Bankers' Directory, under the authority of The American Bankers Ass'n.

WISCONSIN—Continued

Non-Bank Towns with Nearest Banking Point (Indexed Acces.), Lawyers, Laws (indexed) in back of this volume. For Interest Rates, Holidays, etc., see Laws.

Town and County. ▲County Seats. Fig. under town is Fed. Res. Dist.	●Mem. A.B.A. ⁿNew §State †Priv. ‡Mem. State B. Ass'n. [Estab. ◆Fed. Res. Depts: T-Trust B-Bond d-Safe Dep. ⑧Sav. $Last Sale %Div.	President.	Vice-President.	Cashier.	Ass't Cashier.	Liabilities. Paid-up Capital	Surplus and Profits	Deposits	Other Liabilities	Resources. Loans and Discounts	Bonds and Securities	Miscellaneous	Cash & Exchanges, Due from Banks	Principal Correspondents.
Auburndale 294 7 Wood I 13	Auburndale State Bank 5% *par* 100 79-444 d⑧‡$'10	N. M. Berg	W. Treml	R. J. Bestul	Ella M. Greunke	$ 13,000	$ 8,930	$ 185,400	$ 17,510	$ 165,830	$ 24,550	$ 7,630	$ 26,820	Drov. N., Chi.; 1st N., Marshfield; 1st Wis. N., Mil.
Augusta 1359 9 Eau Claire F13	*Augusta State Bank*	(*Closed April* 25, 1931)												
" ------ "	**PEOPLES STATE BANK** 8% *par* 100 79-836 d⑧‡$'14	CHAS. NEWHOUSE	CHAS. LIVESEY	L. H. ROCKWELL, JR.	S. G. THWING	30,000	13,830	373,580	———	228,830	82,570	17,000	77,840	1st N., Chi. and Minpls.; 1st Wis. N. and Marine N., Mil.
	Prompt, Personal Attention to all Business.													
Avoca 342 7 Iowa H20	Avoca State Bank d⑧‡$'07 $160-6% *par* 100 79-446	J. B. Eagan	Hiram Brereton	F. W. Ellsworth	A. F. McNulty	15,000	5,540	171,020	20,000	104,890	73,310	15,300	18,060	Marshall & Ilsley, Mil.; Com'l N., Madison.
Bagley 284 7 Grant F21	Bagley State Bank d‡$'05 79-447	L. Newman	F. H. Miller	L. P. Beardsley	F. R. Brodt	10,000	17,130	248,140	———	173,230	40,310	4,200	57,290	Stk. Yds. N., Chi.; Bat. N., La Crosse; M. & I., Mil.; Com'l N., Madison.
Baldwin 808 9 St. Croix B12	First National Bank d⑧‡'09 $260-15% *par* 100 79-414	O. K. Hawley	G. B. Heebink	A. A. Willink	C. Kessenich	25,000	32,320	441,130	25,030	279,930	173,720	16,380	53,450	Cont. Ill. Bk. & Tr. Co., Chi.; Northw. N., Minpls.; Marine N. Ex., Mil.
" ------ "	Security State Bank d⑧‡$'06 *par* 100 79-413	L. Snoeyenbos Jos. Yoerg, *Ch.*	S. S. Holmes Chas. Settergren	C. O. Dahl	———	25,000	30,540	393,260	100	215,300	156,020	9,630	67,960	Chase N., N. Y.; Marine N., Mil.; 1st N., St. P. and Minpls.
▲**Balsam Lake** 315 9 Polk B10	Polk County Bank d⑧‡$'03 8% *par* 100 79-448	H. D. Baker	N. J. Larsen C. E. Nelson	W. R. Peterson	Kenneth Rogers	25,000	21,740	283,860	———	238,470	31,090	8,930	52,120	1st N., St. P.; 1st Wis. N., Mil.
Bancroft 219 7 Portage J15	Bancroft State Bank d⑧‡$'12 $150-7% *par* 100 79-786	A. W. Manley	Llewellyn Walker	Jesse L. Judd	Harry Manley	10,000	10,370	99,120	———	60,880	34,820	3,300	20,480	Drov. N., Chi.
Bangor 835 9 LaCrosse F17	Farmers State Bk. d⑧‡$'10 $175-10% *par* 100 79-396	I. A. Richardson, *Ch. of Bd. and Pres.*	A. Mengel	Adolph Toepel	John C. Bedessem	20,000	22,530	726,750	———	370,590	283,930	13,300	101,460	Cont. Ill. Bk. & Tr. Co., Chi.; Batavian N., La Crosse; Com'l N., Madison; 1st N., Minpls.
" ------ "	First National Bank d⑧‡'03 $225-10% *par* 100 79-395	L. J. Roberts	W. M. Page	E. J. Wiles	E. A. Merlo A. R. Aichele	50,000	53,210	1,073,270	25,000	278,440	766,600	14,950	141,480	1st Wis., N., Mil.; Batavian N., La Crosse.
▲**Baraboo** 5545 7 Sauk J18	**BANK OF BARABOO** *par* 100 ◆ 79-159 d⑧⑦‡$'57	L. S. Van Orden	T. F. Risley	H. J. Steeps	A. W. Melzl	100,000	71,160	2,555,030	57,380	1,109,710	1,069,560	101,630	502,680	Chatham Phenix, N.Y.; Cont. Ill. Bk. & Tr. Co., Chi.; 1st Wis. N., Mil.; Northw. N., Minpls.
" ------ "	**FIRST NATIONAL BANK & TRUST CO.** d⑧⑦‡'86 $190 *par* 100 79-160	D. M. KELLY, *Ch.*	T. M. MOULD, *Exec.* C. M. DuBOIS E. M. DOLL	O. L. GUST	H. G. GASSER	150,000	97,360	2,025,760	100,000	1,380,440	610,630	101,670	280,370	Chase N., N. Y.; Cent. Rep. Bk. & Tr. Co. and 1st N., Chi.
	Personal attention given to collections, moderate rates, prompt returns. SEND US YOUR BUSINESS.													
Barneveld 301 7 Iowa J20	Barneveld State Bank ●‡$'96 *par* 100 79-449	Jerome J. Jones, *Ch. of Bd. and Pres.*	J. B. Watkins	A. S. Arneson	———	40,000	10,000	879,450	27,430	435,300	309,050	25,200	187,320	Stk. Yds. N., Chi.; Marine N. and 1st N., Mil.
▲**Barron** 1863 9 Barron C10	Bank of Barron d⑧●‡$'87 79-330	Geo. R. Borum	Jno. E. Bowen J. H. Coe	F. L. Van Sickle	Jalmer Viitanen L. B. Thompson	50,000	20,600	584,580	5,360	435,020	82,140	26,180	117,190	1st N., Chi., Madison, and St. P.; 1st Wis. N., Mil.; Northw. N., Minpls.
" ------ "	First National Bank d⑧⑦‡'16 *par* 100 79-925	Chas. A. Taylor	S. E. Severson	K. E. Thompson	Otis Skogstad	25,000	12,060	413,410	17,410	236,590	152,300	26,100	52,890	Cent. Rep. Bk. & Tr., Chi.; 1st N., St. P.; 1st Wis. N., Mil.
" ------ "	Normanna Savings Bank *par* 100 79-331 ⑧‡$'94	P. A. Moe	F. S. Woodard	J. C. Rockman	M. B. Johnson	30,000	20,250	381,150	———	276,000	48,370	28,070	78,960	Cont. Ill. Bk. & Tr. Co., Chi.; 1st N., Minpls.; 1st Wis. N., Mil.; Am. N., St. P.
Barronett 210 9 Barron C9	*Barronett State Bank*	(*Closed April* 8, 1931)												
Barton 811 7 Washington O18	Barton State Bank d⑧⑦‡$'15 $125 79-891 *par* 100	J. J. Vogelsang	C. Wm. Wendt	E. G. Kircher	E. Goldamer	25,000	9,830	160,350	14,500	131,300	40,640	30,050	7,690	1st Wis. N., Mil.
Bay City 290 9 Pierce B13	Bay City State Bk. d⑧⑦‡$'17 $235-15% 79-936 *par* 100	A. A. Manfred	J. P. Groff	A. E. Feldman	E. A. Reitan Orpha Kimball	10,000	13,860	217,810	———	152,860	63,120	7,480	18,210	Cont. Ill. Bk. & Tr. Co., Chi.; Am. N., St. P.; 1st Wis. N., Mil.
Bayfield 1195 9 Bayfield F4	First National Bank $135-10% *par* 100 79-450 d⑧⑦●‡'04	J. P. O'Malley	H. J. Wachsmuth	J. R. Sayles	George S. Hofele	35,000	14,850	241,240	39,950	185,550	103,490	11,870	32,150	Drov. N., Chi.; 1st N., St. P.; 1st Wis. N., Mil.
Bear Creek 411 7 Outagamie M14	Citizens State Bank d⑧‡$'02 *par* 100 79-714	E. J. Murray	C. G. Ballhorn	Wm. Steffen	———	20,000	2,560	97,230	20,080	105,720	7,170	16,860	10,110	Cont. Ill. Bk. & Tr. Co., Chi.; 1st Wis. N., Mil.; 1st N., Clintonville.
Beaver Dam 9867 7 Dodge M18	**AMERICAN NATIONAL BANK** $250-12% 79-151 d⑧⑦●‡'91 *par* 100	M. A. Jacobs	J. W. Miller A. J. Zander	A. G. Miller	E. H. Jacobs	100,000	158,030	1,610,310	113,680	657,320	883,110	168,400	273,180	Cent. Han. Bk. & Tr. Co., N. Y.; Cont. Ill. Bk. & Tr. Co., Chi.; 1st Wis. N., Mil.
" ------ "	**FARMERS STATE BANK** $170-10% 79-152 d⑧●‡$'11 *par* 100	WM. BERIGAN 15 CENTS sent to us with each credit report 25 CENTS for each report	C. J. SCHOENFELD	WM. H. HALL	H. C. RECKNER sight draft for presentation, and insures prompt, personal attention.	100,000	63,710	1,265,380	———	754,600	388,800	65,900	219,780	Chase N., N. Y.; Cont. Ill. Bk. & Tr. Co., Chi.; Marine N. Ex., Mil.
" ------ "	Old National Bank d⑧⑦●‡'04 10% *par* 100 79-150	A. B. Chandler	F. Rassmann	H. R. Vetter	K. S. Fisher	100,000	134,970	1,518,170	106,440	477,870	1,090,650	31,120	259,940	1st N., Chi.; 1st Wis. N., Mil.

FIRST WISCONSIN TRUST COMPANY, MILWAUKEE — Complete Trust Service

Town and County. ▲County Seats. Fig. under town is Fed. Res. Dist.	◗Mem. A.B.A. ⁿNew §State †Priv ‡Mem. State B. Ass'n. [Estab. ◆Fed. Res. Depts: T-Trust B-Bond d-Safe Dep. Ⓢ Sav. $Last Sale % Div.	President.	Vice-President.	Cashier.	Ass't Cashier.	Liabilities. Paid-up Capital	Surplus and Profits	Deposits	Other Liabilities	Resources. Loans and Discounts	Bonds and Securities	Miscellaneous	Cash & Exchanges, Due from Banks	Principal Correspondents.
Belgium 268 7 Ozaukee P18	Citizens State Bk. d Ⓢ †•‡$'20 4% 79-785 *par* 100	Mike Krier	M. H. Jacoby	H. J. Adam		$ 40,000	$ 10,110	$ 209,120	$ 8,130	$ 113,130	$ 71,750	$ 21,090	$ 61,380	Cent. Rep. Bk. & Tr. Co., Chi.; 1st Wis. N., Mil.
Belleville 564 7 Dane J21	Belleville State Bank $200-10% 79-427 d B Ⓢ ‡$'01 *par* 100	C. B. Minch	P. A. Genin	Fred W. Brunner	Myrtie B. Harmon	30,000	41,870	412,230	20,000	288,510	158,920	12,610	44,060	Cent. Rep. Bk. & Tr. Co., Chi.; Marine N., Mil.; Com'l N., Madison.
" ——— "	Citizens State Bank d Ⓢ ‡$'03 $350-12% *par* 100 79-428	J. T. Lyle	O. B. Ace	D. J. Holm	C. O. Scott	20,000	51,450	588,510	4,160	255,360	354,100	7,550	47,110	1st N., Chi.; 1st Wis. N., Mil.; 1st N. and State Bk. of Wis., Madison.
Belmont 452 7 Lafayette H21	Farmers State Bank d Ⓢ §'09 79-420	T. B. Huggins	Henry Boom	F. H. Prussing	John Huggins	20,000	17,710	439,240	2,600	308,410	31,000	6,220	133,920	1st N., Stk. Yds. N. and Drov. N., Chi.; 1st Wis. N., Mil.; Com'l N., Madison.
Beloit 23,611 7 Rock L22	*Beloit Savings Bank 79-96 d B Ⓑ T•‡$'81	J. A. Janvrin E. G. Smith, *Ch.*	G. A. Dowd Rolf Rosman	E. M. Van Lone, *Tr.*	P. L. Frederich, *Sec. and Tr. Off.*	388,000 (*Gty. Fd.*)	135,280	5,078,920	40,210	2,566,060	2,585,710	122,800	367,790	Chase N., N. Y.; 1st N., Chi.; Marshall & Ilsley, Mil.
" ——— "	***THE BELOIT STATE BANK** $250-15% 79-98 d B Ⓑ T•‡$'92 *par* 100	H. A. VON OVEN	R. K. ROCKWELL A. R. DAHMS W. J. BAKER	C. S. RENIER	G. F. FRANZ J. H. HAYES	300,000	237,210	4,365,730	———	3,323,210	761,060	96,000	722,650	Cent. Han. Bk. & Tr. Co. and N. City, N. Y.; Cont. Ill. Bk. & Tr. Co., Chi.; 1st Wis. N. and Marshall & Ilsley, Mil.
	Thoroly Equipped Collection Department. Prompt, Personal Presentation gets Results. SEND US YOUR BELOIT ITEMS.													
" ——— "	*First Savings & Trust Co. *par* 100 79-99 d B Ⓑ T•‡$'29 (*Formerly First Trust Company*)	R. K. Rockwell, *V. P.* H. A. Von Oven, *V. P.*	W. J. Baker A. R. Dahms	E. A. Leffingwell, *Sec.* G. F. Franz, *A. Sec.*	H. A. Von Oven, *Tr.* J. H. Hayes, *A. Tr.*	100,000	13,180	810,440	———	249,830	499,640	27,010	147,140	Gty. Tr. Co., N. Y.; Northern Tr. Co., Chi.
" ——— "	*L. C. Hyde & Brittan Bank*	(*Consolidated with*	*Beloit State Bank, January* 1, 1931)											
" ——— "	***SECOND NATIONAL BANK** 16% *par* 100 79-97 d Ⓢ •‡'82	B. P. ELDRED	H. A. ADAMS L. K. MUNN	R. V. MASON	B. P. ELDRED, JR.	50,000	140,740	2,052,460	51,000	1,349,240	391,290	111,990	441,690	Chase N., N. Y.; 1st N. and Cont. Ill. Bk. & Tr. Co., Chi.; 1st Wis. N., Mil.
	ONLY NATIONAL BANK IN BELOIT. COLLECTIONS GIVEN CAREFUL ATTENTION.													
" ——— "	Beloit Clearing House (*Members indicated by a* ★)	H. A. Von Oven	P. P. Eldred, Sr.	E. M. VanLone, *Tr.*	E. A. Leffingwell, *Sec.*	———	———	———	———	———	———	———	———	
Benton 869 7 Lafayette H22	Benton State Bank Ⓢ •‡$'94 $200-10% 79-451 *par* 100	H. L. Winskell	W. B. Vail R. E. Wilkinson	R. A. Coulthard	A. F. Whaley	37,500	34,270	522,480	25,000	329,580	174,810	43,850	71,010	1st N. and Drov. N., Chi.; 1st Wis. N., Mil.
Berlin 4106 7 Green Lake L16	Berlin State Bank Ⓢ T•‡$'04 79-201	W. G. Babcock	C. M. Boettge	A. A. Wawrzyniak	G. R. Peck H. J. Kujawa	50,000	40,010	957,160	20,250	332,200	588,380	32,290	114,550	Chase N., N. Y.; Cont. Ill. Bk. & Tr. Co., Chi.; 1st Wis. N., Mil.; Northw. N., Minpls.
" ——— "	**FIRST NATIONAL BANK** 16% *par* 100 79-200 d Ⓢ T•‡'76	W. N. CRAWFORD 15 CENTS sent 25 CENTS for e	J. J. WOOD to us with each si ach credit report	J. H. PICKERT ght draft for pres insures prompt, p	R. G. LANNIN A. R. SCHWANTES entation, and ersonal attention.	100,000	162,560	1,954,500	77,900	819,510	1,139,050	91,440	244,950	Chem. Bk. & Tr. Co., N. Y.; 1st N., Chi.; 1st Wis. N., Mil.
Big Bend 309 7 Waukesha N21	Big Bend State Bank Ⓢ ‡$'17 $225-8% *par* 100 79-967	M. S. Hansen	A. J. Peffer	R. R. Mair	———	15,000	20,000	195,920	25,740	171,330	48,400	15,100	21,820	Cent. Rep. Bk. & Tr. Co., Chi.; 1st Wis. N., Mil.
Big Falls 178 7 Waupaca L13	Big Falls State Bank ‡$'17 $125-6% 79-968	Henry Behrent	E. E. Carr	L. C. Arndt	———	10,000	2,500	90,000	———	85,000	7,400	4,000	11,500	Marshall & Ilsley, Mil.
Birchwood 565 9 Washburn D9	Citizens State Bank d Ⓢ ‡$'19 *par* 100 79-974	Jos. W. DeKeyser	P. M. White	M. R. Newberg	———	15,000	11,250	158,980	———	109,710	31,360	8,170	35,990	1st N., Chi. and St. P.; Marine N. Ex., Mil.
Birnamwood 557 7 Shawano L12	Bank of Birnamwood $200-10% 79-452 d B Ⓢ •‡$1900 *par* 100	A. M. Duescher	Wm. Beversdorf	John Perrar	———	25,000	26,370	262,440	———	205,950	70,140	12,870	24,840	Cont. Ill. Bk. & Tr. Co., Chi.; 1st Wis. N., Mil.
Blackcreek 526 7 Outagamie N14	Bank of Black Creek $165-12% *par* 100 79-453 d Ⓢ ‡$'03	B. J. Zuehlke	Peter Ryser	G. H. Peters	Ida Peters	25,000	24,160	499,050	———	417,310	50,670	8,010	72,070	Cont. Ill. Bk. & Tr. Co., Chi.; 1st Wis. N., Mil.; Appleton State, Appleton.
Black Earth 490 7 Dane J20	Black Earth State Bk. d •‡$'04 $60-10% *par* 20 79-454	G. W. Parker	Fred H. Turk	Olaf Hagene	Newell Parker	25,000	31,780	325,910	15,000	206,070	132,400	12,250	46,970	Cont. Ill. Bk. & Tr. Co., Chi.; State Bk. of Wis., Madison; 1st Wis. N., Mil.
Black Hawk 128 (*Spring Green P.O.*) 7 Sauk I 19	Black Hawk State Bank 79-844 B Ⓑ $'14	Geo. Ambler	J. A. Sprecher	E. M. Doll	S. D. Schaefer	15,000	3,780	131,080	770	86,360	40,990	4,610	18,680	Com'l N., Madison.
▲**Black River Falls** 1950 7 Jackson F15 " ——— "	First National Bank d •‡'88 $200-10% *par* 100 79-295 **JACKSON COUNTY BANK** 10% *par* 25 79-296 d •‡$'97	Frank Johnson B. L. VAN GORDEN	Chas. Sechler M. P. Cannon SAMUEL LUND	H. H. Richards J. H. MILLS	J. R. Bolger Lulu M. Thompson W. H. JONES P. B. MILLS EMMA BREVIG	50,000 40,000	73,730 67,630	1,439,760 1,167,780	12,400 ———	774,230 549,160	557,920 435,400	30,200 14,510	213,540 276,330	Chase N., N. Y.; Cont. Ill. Bk. & Tr. Co. Chi.; 1st Wis. N., Mil. Irv. Tr. Co., N. Y.; Cont. Ill. Bk. & Tr. Co., Chi.; 1st Wis. N., Mil.; 1st N., St. P.; Northw. N., Minpls.

INVESTMENT SERVICE
FOR INDIVIDUALS, BANKS, CORPORATIONS
THE MILWAUKEE COMPANY

Digitized for FRASER
https://fraser.stlouisfed.org
Federal Reserve Bank of St. Louis

Number under Name of Bank is the New Transit Number given to each bank in U. S. exclusively by The Rand-McNally Bankers' Directory, under the authority of The American Bankers Ass'n.

WISCONSIN—Continued

Non-Bank Towns with Nearest Banking Point (Indexed Acces.), Lawyers, Laws (indexed) in back of this volume. For Interest Rates, Holidays, etc., see Laws.

Town and County. ▲County Seats. Fig. under town is Fed. Res. Dist.	●Mem. A.B.A. ¤New §State †Priv. ‡Mem. State B. Ass'n. [Estab. ◆Fed. Res. Depts: T-Trust B-Bond d-Safe Dep. Ⓢ Sav. $Last Sale % Div.	President.	Vice-President.	Cashier.	Ass't Cashier.	Liabilities. Paid-up Capital	Surplus and Profits	Deposits	Other Liabilities	Resources. Loans and Discounts	Bonds and Securities	Miscellaneous	Cash & Exchanges, Due from Banks	Principal Correspondents.
Blair 702 9 Trempealeau E15	First National Bank dBⓈ●†'15 $145 *par* 100 79-866	Thos. Mattison E. H. Anderson, *Ch.*	M. M. Skyrud	A. N. Garson	R. H. Gilfillan	$ 25,000	$ 4,000	$ 262,580	$ 25,000	$ 174,950	$ 69,340	$ 24,960	$ 47,320	1st N., Chi.; 1st N., Winona.
" ------ "	Home Bank dBⓈ$'99 79-455	S. P. Ibach C. J. Gibson, *Ch.*	H. E. Stumpf	D. E. Bersing		30,000	7,500	146,000	----------	114,000	----------	----------	65,500	Stk. Yds. N. Chi.; 1st Wis. N., Mil.
Blanchardville 651 7 Lafayette J21	First National Bank Ⓢ●‡'17 $135-7% 79-961	H. B. Brue	Harold Ostrum	Harold Ostrum	Mabel Jackson Curtis Ingwell	25,000	33,350	456,520	25,000	235,680	199,970	15,150	89,540	Drov. N., Chi.; Marshall & Ilsley, Mil.; State Bk. of Wis., Madison.
Bloomer 1865 9 Chippewa E11	Bank of Bloomer dT$'86 $200-15% *par* 100 79-456	A. T. Newman, *Ch. of Bd. and Pres.*	E. C. Dettloff	Ernest Vaux		50,000	28,450	742,160	----------	486,170	45,990	27,890	260,630	Cent. Han. Bk. & Tr. Co., N.Y.; 1st N., Chi.; 1st Wis. N., Mil.; 1st N., Chippewa Falls.
" ------ "	*Peoples State Bank* (*Closed July* 14, 193	1)												
Bloomington 591 7 Grant G21	Bloomington State Bank $150 *par* 100 79-410 Ⓢ●$'09 *Average* 7%	Oscar Knapp	A. C. Tubbs	D. J. Dagnon	Eugene Sawyer Vialis F. Walz	30,000	18,280	457,920	----------	250,870	169,780	30,670	54,870	Cont. Ill. Bk. & Tr. Co. and Drov. N., Chi.; Marshall & Ilsley, and 1st Wis. N., Mil.; Com'l N., Madison.
" ------ "	Woodhouse & Bartley Bank *par* 100 79-409 dBⓈ‡$'83	L. P. Bartley	J. P. Martin	F. L. Bartley	J. T. Garner	30,000	20,000	500,000	----------	157,000	332,000	5,300	60,000	1st N., Chi.; 1st Wis. N., Mil.
Blue Mounds 182 7 Dane J20	Blue Mounds State Bank $175-8% *par* 100 79-457 Ⓢ‡$'10	T. G. Lingard	W. H. Sommers	Lloyd O. Sanders		15,000	13,000	115,000	----------	87,000	35,000	4,000	17,000	Stock Yds. N., Chi.; Marine N., Mil.
Blue River 346 7 Grant H20	Blue River State Bank d●‡$'06 *par* 100 79-458	J. R. Coumbe W. H. Dooley, *Ch.*	J. S. Peters	J. R. Coumbe, Jr.	Amanda Coumbe G. L. Dooley	25,000	9,750	286,490	----------	208,870	43,500	12,210	56,660	Cont. Ill. Bk. & Tr. Co., Chi.; 1st Wis. N., Mil.
Bonduel 534 7 Shawano N13	Bonduel State Bank dⓈ‡$'06 $195-10% *par* 100 79-459	Elmer Spengler	Fred Freimuth	H. J. Rose	C. A. Teschke	100,000	104,960	1,247,300	----------	811,460	494,400	29,100	117,310	Cont. Ill. Bk. & Tr. Co., Chi.; 1st Wis. N., Mil.
Boscobel 1762 7 Grant G20	Boscobel State Bank ‡$'30 79-322	C. W. Menkhausen Theo. Kronshage, Jr., *Ch.*	F. W. Ruka C. S. Hayman	John P. Ruka	R. J. Morrison, Jr. H. L. Blake	60,000	----------	987,910	----------	698,780	166,440	9,580	173,170	Chase N., N. Y.; Cont. Ill. Bk. & Tr. Co., Chi.; 1st Wis. N., Mil.; Com'l N., Madison.
Bowler 318 7 Shawano L12	Farmers State Bank dBⓈ‡$'14 10% *par* 100 79-838	F. W. Matz, *Ch. of Bd. and Pres.*	W. O. Baum	H. H. Gehner		15,000	24,150	170,400	8,000	94,470	104,810	11,280	6,980	Drov. N., Chi.; 1st Wis. N., Mil.; 1st N., Appleton.
Boyceville 573 9 Dunn D11	Bank of Boyceville 10% ◆ 79-460 dBⓈT●‡$'09	W. R. Zabel	C. W. Hayes	Chas. H. Zabel Emma Zabel, *A. C.*	C. E. Svenson Lillian Schlough	30,000	16,230	346,290	----------	164,810	129,880	27,840	77,000	Cont. Ill. Bk. & Tr. Co., Chi.; 1st Wis. N., Mil.; 1st N., Minpls.
Boyd 540 9 Chippewa F12	Citizens State Bank dⓈ$'10 $125-8% *par* 100 79-422	Walter Milling	John Haag	E. D. Lahr	Wm. W. Harvat	12,500	10,680	372,480	----------	298,260	32,180	9,600	55,630	Drov. N., Chi.; 1st Wis. N. Mil.
" ------ "	State Bank of Boyd dⓈ●‡$'02 $125-8% *par* 100 79-421	Geo. Lotz	John Lowe	John W. Meyer	Carl Luebstorf	25,000	14,250	270,400	11,800	261,650	20,950	17,890	20,960	Cont. Ill. Bk. & Tr. Co., Chi.; 1st Wis. N., Mil.; 1st N., Chippewa Falls.
Brandon 646 7 Fond du Lac M17	Farmers State Bank Ⓢ●‡$'15 $150-6% 79-869 *par* 100	H. A. Wilke	J. E. Johnson	V. I. Corson	E. F. Yerk	20,000	16,740	295,220	----------	151,900	123,620	11,930	44,510	Drov. N., Chi.; 1st Wis. N., Mil.
" ------ "	The Foster Bank dBⓈ●‡$'91 6% *par* 100 79-461	J. W. Foster	E. F. Foster	F. R. Schwandt	G. W. Schwandt	50,000	10,000	443,020	12,540	215,020	237,350	23,090	40,100	Chase N., N. Y.; 1st Wis. N. and Marshall & Ilsley, Mil.; Com'l N., Fond du Lac.
Brill 160 9 Barron D9	Brill State Bank dⓈ‡$'19 *par* 100 79-972	Geo. N. Keesey	B. J. Herricks	B. C. Leonard		10,000	2,560	68,990	----------	54,910	3,080	8,400	15,150	Cont. Ill. Bk. & Tr. Co., Chi.; 1st Wis. N., Mil.; Northw. N., Minpls.
Brillion 1167 7 Calumet O15	Calumet County Bank ‡$'21 $150-7% *par* 100 79-1040	W. A. Koch	Peter Falck	A. C. Schroeder	Jos. W. Binsfeld	35,000	15,000	400,000	----------	210,000	150,000	----------	90,000	Cont. Ill. Bk. & Tr. Co. Chi.; 1st Wis. N., Mil.
" ------ "	First National Bank dBT●‡'04 *par* 100 79-462	A. F. Paustian	Henry Ariens	Geo. E. Dawson	C. P. Wolf C. A. Pagel, *A. Tr. Off.*	50,000	29,910	529,300	83,490	471,430	128,410	50,490	42,360	N. City, N. Y.; 1st N., Chi.; 1st Wis. N. Mil.
Bristol 200 7 Kenosha O22	Home State Bank dⓈ●‡$'17 $190-9% *par* 190 79-962	W. A. Upson, *Ch. of Bd. and Pres.*	L. P. Devlin	Lauris Jacobson	Clifford Jacobson	10,000	8,420	220,760	----------	183,420	7,420	11,800	36,520	Chase N., N.Y.; Stock Yds. N., Chi.; 1st N., Kenosha; 1st Wis. N., Mil.
Brodhead 1533 7 Green J22	Bank of Brodhead dⓈ●‡$'96 $120-6% *par* 100 79-324	B. J. Gardner	K. O. Lofthus D. L. Amerpohl	G. E. Broughton	H. V. Hartman	100,000	53,000	609,350	----------	382,870	256,430	28,800	94,240	Cent. Han. Bk. & Tr. Co., N. Y.; 1st N. Chi. and Janesville.; 1st Wis. N., Mil.
" ------ "	Green Co. Bank dBⓈ●‡$'95 $325-13% *par* 100 79-325	J. L. Roderick	J. B. Pierce	Edw. H. Cole	G. N. Swartz	50,000	83,860	861,920	----------	526,210	324,150	19,500	125,920	Chase N., N. Y.; Cont. Ill. Bk. & Tr. Co., Chi.; 1st Wis. N., Mil.
Brookfield 219 7 Waukesha O20	Brookfield State Bank $145-5% *par* 100 79-987 dⓈ‡$'19	R. T. A. Nixon	J. A. Ries	Nelson A. White	G. M. McDermott	15,000	10,500	150,000	----------	105,000	35,000	----------	35,000	1st Wis. N., Mil.

FIRST WISCONSIN COMPANY, MILWAUKEE — Complete Investment Service

Number under Name of Bank is the New Transit Number given to each bank in U. S. exclusively by The Rand-McNally Bankers' Directory, under the authority of The American Bankers Ass'n.

WISCONSIN—Continued

Non-Bank Towns with Nearest Banking Point (Indexed Acces.), Lawyers, Laws (indexed) in back of this volume. For Interest Rates, Holidays, etc., see Laws.

Town and County. ▲County Seats. Fig. under town is Fed. Res. Dist.	●Mem. A.B.A. ²New §State †Priv. ‡Mem. State B. Ass'n. [Estab. ◆Fed. Res. Depts: T-Trust B-Bond d-Safe Dep. ⓢSav. $Last Sale % Div.	President.	Vice-President.	Cashier.	Ass't Cashier.	Liabilities. Paid-up Capital	Surplus and Profits	Deposits	Other Liabilities	Resources. Loans and Discounts	Bonds and Securities	Miscellaneous	Cash & Exchanges, Due from Banks	Principal Correspondents.
Brooklyn ....406 7 Green K21	**Brooklyn State Bank** $50–15% *par* 20 79–464 d⓪●‡$1900	Zala Baldwin	F. H. Anderson	P. A. Wackman		$ 25,000	$ 26,210	$ 371,330		$ 284,210	$ 80,920	$ 13,040	$ 44,360	Drov. N., Chi.; 1st Wis. N., Mil.
Brownsville ...213 7 Dodge M18	**Brownsville State Bank** 10% 79–465 d⓪‡$'08	P. H. McCarty, *Ch. of Bd. and Pres.*	C. F. Kuen	Otto Ruedebusch		15,000	22,930	204,620		127,750	71,390	13,230	30,180	Stock Yds. N., Chi.; 1st Wis. N., Mil.
Bruce .....548 9 Rusk F 10	Bruce State Bank ... d⓪‡$'28 $100 *par* 100 79–1076	M. H. McNally, *Ch. of Bd, and Pres.*	L. W. Ham	G. E. Mulrooney	Selmer Alvey	15,000	5,780	124,360		85,900	32,020	3,010	24,210	Cent. Rep. Bk. & Tr. Co., Chi.; 1st N., Minpls.; 1st Wis. N., Mil.
Brule ....243 9 Douglas E5	Brule State Bank ... B⓪‡$'17 10% *par* 125 79–938	W. C. Follis	H. E. Webster	E. R. Kreitlow		10,000	3,000	37,000		41,000	3,000		6,000	1st N., Minpls.; U. S. N., Superior.
Burlington ...4114 7 Racine O22	**BANK OF BURLINGTON** $215–11% ◆ 79–234 d$⓪†●‡$'72 *par* 100	C. Roy McCanna	S. M. Reinardy G. A. Uebele	Fred W. New G. A. Uebele, *Tr. Off.*	H. J. Heiderman	125,000	105,380	1,449,950	$ 8,280	1,094,030	361,640	43,340	189,600	Cont. Ill. Bk. & Tr. Co. and 1st N., Chi.; 1st Wis. N., Mil.; 1st N. Bk. & Tr. Co., Racine.
" ..... "	**BURLINGTON NATIONAL BK.** $160–6% 79–1020 d$⓪●‡'20 *par* 100	G. W. Waller	W. G. Rasch L. H. Rhodes	H. N. Stang		100,000	69,770	708,660	100 050	475,150	371,210	12,150	119,960	Chase N., N. Y.; Cont. Ill. Bk. & Tr. Co., Chi.; 1st Wis. N., Mil.
" ..... "	**MEINHARDT BANK** *par* 100 79–235 d⓪●‡$'90	**A. MEINHARDT** **15 CENTS sent** **25 CENTS for e**	**S. L. DUDLEY** **to us with each si**	**EDA MEINHARDT** **ght draft for pres**	**R. D. SPIEGELHOFF** **entation, and**	**75,000**	**31,640**	**1,060,430**		**717,280**	**303,900**	**7,760**	**138,130**	**Chem.** Bk. & Tr. Co., **N. Y.**; Harris Tr. & Sav., **Chi.**; 1st Wis. N., Mil.
			ach credit report	**insures prompt, p**	**ersonal attention.**									
Burnett .....217 7 Dodge M18	**Burnett State Bank** d⓪●‡$'10 $210–10% *par* 100 79–468	A. F. Hammann	L. V. Peachey	H. H. Hilgendorf		10,000	14,000	201,000		156,000	26,000	15,000	28,000	Drov. N., Chi.; Marshall & Ilsley and 1st Wis. N., Mil.
Butler .....703 7 Waukesha O 20	State Bank of New Butler 10% 79–801 dⓢ‡$'13 (*Formerly listed at New Butler,*	J. H. Pilgrim	Henry Frey	T. P. McDermott		10,000	9,190	116,830	10,040	88,510	25,720	13,960	17,860	1st Wis. N. and N. Bk. Com., Mil.
Butternut .....604 9 Ashland G7	**Ashland County Bank** $160–8% 79–469 d⓪‡$'93 *par* 100	*Wis.)* Wm. G. Fordyce	C. S. **Fordyce**	Alf. C. Elm	Helene G. Kuehl	30,000	22,260	293,120		133,430	161,410	11,810	38,730	Cent. Rep. Bk. & Tr. Co., Chi.; 1st Wis. N., Mil.; 1st N., St. P.; Com'l N., Madison.
Cable ....240 9 Bayfield E6	Cable State Bank ....d⓪$'17 $150 79–955	Martin Rogan	Andrew Rogan	G. H. Thompson		20,000	10,530	91,580		78,300	6,500	21,520	15,790	1st Wis. N., Mil.
Cadott .....631 9 Chippewa F12	**Citizens State Bank** d⓪●‡$'02 *par* 100 79–388	John Dietrich	Louis Goetz	Fred Goetz	Earl Liddell W. J. Griffith	25,000	82,620	921,210		734,250	170,310	20,740	103,530	Cont. Ill. Bk. & Tr. Co., Chi.; 1st Wis. N., Mil.; 1st N., Minpls. and Chippewa Falls.
Calumet Harbor (*Peebles P. O.*) 87 7 Fond du Lac N16	*Farmers State Bank*	(*Closed January* 12,	1931)											
Calvary .....77 7 Fond du Lac N17	**Farmers State Bank** d⓪‡$'11 6% *par* 100 79–471	H. S. Beau	Henry Fuhrmann	Joseph Gruber	L. P. Rieden	15,000	32,600	247,000	8,000	215,800	65,800		21,000	Drov. N., Chi.; 1st Wis. N., Mil.
Cambria .....671 7 Columbia L18	**Bank of Cambria** ....d⓪‡$'81 10% 79–403	D. M. Rowlands, *Ch. of Bd, and Pres.*		C. A. Scott	E. M. Rowlands	10,000	9,500	195,220		158,490	17,770	7,330	31,130	Cont. Ill. Bk. & Tr. Co., Chi.; 1st Wis. N. Mil.
" " " ..... "	**Cambria State Bank** d⓪●‡$'09 79–404	H. F. Schemmel	A. G. Hopkins	O. I. Jones	A. L. Jones D. C. Roberts	15,000	17,640	488,660		241,290	78,900	17,000	184,010	Cont. Ill. Bk. & Tr. Co., Chi.; 1st Wis. N., Mil.; 1st N., Madison.
Cambridge ....500 7 Dane L20	**Bank of Cambridge** d⓪●‡$'99 $160–15% 79–424	A. R. Amundson	J. W. Porter	A. E. Melster		25,000	28,000	368,000	11,770	334,090	43,480	13,190	42,000	Cent. Rep. Bk. & Tr. Co., Chi.; State Bk. of Wis., Madison; 1st Wis. N., Mil.
" ..... "	**International Bank** ....●‡$'92 79–428	Mrs. Mary E. May		H. C. May		10,000	7,370	182,210		90,060	86,910	3,680	18,930	1st N., Chi.; 1st Wis. N., Mil.; Com'l. N., Madison.
Cameron .....760 9 Barron D10	**Bank of Cameron** .....$'01 $150–8% 79–472	C. H. Museus, *Ch. of Bd, and Pres.*	Ingval Egstad	W. W. Pieper	G. B. Peterson S. H. Krantz	25,000	14,160	339,550		212,580	53,830	20,730	91,580	1st Wis. N., Mil.; Un. N., Eau Claire; 1st N., Minpls.; Com'l N., Madison.
Campbellsport789 7 Fond du Lac O17	**First State Bank** ....d⓪‡$'01 12% *par* 100 79–473	P. E. Uelmen	F. L. Scheid	F. P. Thiel	A. W. Guenther B. H. Glass	50,000	31,930	472,550	30,000	265,410	226,540	28,720	63,800	Cent. Rep. Bk. & Tr. Co., Chi.; 1st Wis. N., Mil.
Camp Douglas 438 7 Juneau H16	**Bank of Camp Douglas** *par* 100 79–474 d⓪‡$'04	C. H. Hoton	H. B. Audley	Evelyn Singleton	F. E. Johnson	20,000	4,150	318,480	13,900	130,560	162,870		63,090	Cont. Ill. Bk. & Tr. Co., Chi.; 1st Wis. N., Mil.; Com'l N., Madison.
Canton ....217 9 Barron E10	Farmers State Bank d⓪‡$'17 $110 *par* 100 79–959	W. G. Malcolm	R. E. Malone	Guy Stearns	Hazel Stearns	10,000	4,600	65,740	13,000	70,790	1,950	12,040	8,480	1st Wis. N., Mil.
Caroline .....175 7 Shawano L13	**Caroline State Bank** d⓪‡$'13 $250–12% *par* 100 79–811	F. R. Buss	C. O. Felts	W. A. Herzfeldt	O. R. Buelter	15,000	21,280 (*Incl, Res.*)	264,640		178,310	80,920	2,610	39,070	Drov. N., Chi.; Com'l N., Madison; 1st Wis. N., Mil.
Cascade .....286 7 Sheboygan O17	State Bank of Cascade ⓪‡$'16 $140–10% 79–913	Albert Suemnicht	A. Ruppenthal	R. Kohlman	Jacob Ruppenthal	15,000	7,000	195,000	26,730	156,610	55,510	12,380	21,500	N. Bk., Com., Mil.; Secur. N., Sheboygan.
Casco .....246 7 Kewaunee Q14	**Bank of Casco** .....dB⓪‡$'03 $175–10% 79–475 *par* 100	H. J. Noel	Thos. Drury	Lee W. Metzner		35,000	58,640	553,930		378,880	203,210	18,520	46,970	Drov. N., Chi.; 1st Wis. N., Mil.; Kellogg-Citiz. N., Green Bay; Com'l. N., Madison.
Cashton .....680 7 Monroe G17	**Bank of Cashton** .....§'99 $125–6% 79–476 *par* 100	L. W. Earle	P. E. Nelson	L. M. Earle		40,000	20,620	616,420		398,080	118,940	18,730	141,280	N. City, N. Y.; Cont. Ill. Bk. & Tr. Co., Chi.; 1st Wis. N., Mil.
" ..... "	Farmers Exchange Bank d§'13 $120 *par* 100 79–807	H. Conrad	G. Kamperschroer	H. O. Erickson	Harold Larson	20,000	11,530	257,090		183,820	52,350	17,620	34,840	Cont. Ill. Bk. & Tr. Co., Chi.; Marshall & Ilsley, Mil.; N. Bk. of LaCrosse, La Crosse.
Cassville .....875 7 Grant F21	Badger State Bank ....d⓪§'10 79–378	K. L. Kleinpell, *Ch. of Bd. and Pres.*	F. C. Mink	H. D. Brainard	Noah Brinkmann	25,000	12,770	151,020		114,210	12,320	8,590	53,660	Drov. N., Chi.; Marshall & Ilsley and 1st Wis. N., Mil.; Com'l N., Madison.
" ..... "	Cassville Bank .....d⓪‡$'01 79–377	G. A. Stevens	K. M. Stevens	John J. Martin	D. W. Stevens	30,000	10,840	169,460		136,690	26,760	7,690	39,180	Cont. Ill. Bk. & Tr. Co., Chi.; 1st Wis. N., Mil.; 1st N., Dub.

THE MILWAUKEE COMPANY — Investment Counsel

Digitized for FRASER
https://fraser.stlouisfed.org
Federal Reserve Bank of St. Louis

Number under Name of Bank is the New Transit Number given to each bank in U. S. exclusively by The Rand-McNally Bankers' Directory, under the authority of The American Bankers Ass'n.

WISCONSIN—Continued

Non-Bank Towns with Nearest Banking Point (Indexed Acces.), Lawyers, Laws (indexed) in back of this volume. For Interest Rates, Holidays, etc., see Laws.

Town and County. ▲County Seats. Fig. under town is Fed. Res. Dist.	●Mem. A.B.A. ?New §State †Priv. ‡Mem. State B. Ass'n. [Estab. ◆Fed. Res. Depts: T-Trust B-Bond d-SafeDep. ⓢSav. $LastSale%Div.	President.	Vice-President.	Cashier.	Ass't Cashier.	Liabilities. Paid-up Capital	Surplus and Profits	Deposits	Other Liabilities	Resources. Loans and Discounts	Bonds and Securities	Miscellaneous	Cash & Exchanges, Due from Banks	Principal Correspondents.
Catawba ..... 282 9 Price G9	Catawba State Bk. dBⓢ‡$'16 $120–8% 79–933 *par* 100	Wm. H. Teske..... F. A. Schubel, *Ch.*	F. A. Schubel.....	John B. Gruber....	Frances S. Gruber..	$ 15,000	$ 5,450	$ 120,700	———	$ 55,020	$ 35,510	$ 6,070	$ 44,550	Drov. N., Chi.; 1st Wis. N., Mil.; 1st N., Minpls.
Cato ..... 183 7 Manitowoc P15	Farmers State Bank $180–10% 79–854 dBⓢ‡$'14 *par* 100	Jos. Zahorik.....	Jos. Brennan.....	E. J. Kirch.....	----------	10,000	13,000	330,000	———	157,000	120,000	4,500	71,500	Drov. N., Chi.; Marshall & Ilsley, Mil.; 1st N., Manitowoc.
Cazenovia ..... 466 7 Richland H18	State Bk. of Cazenovia *par* 100 79–477 dBⓢ‡$'06	John Walsh.....	E. A. Lee.....	E. L. Collins.....	Beatrice M. Kredl Cyril O'Brien	30,000	17,380	357,270	———	276,220	56,740	6,140	65,550	Cent. Rep. Bk. & Tr. Co., Chi.; 1st Wis. N., Mil.
Cecil ..... 356 7 Shawano N12	State Bank of Cecil dBⓢ•‡$'06 $125–6% *par* 100 79–478	Herman Bocher...	H. C. Scheller....	J. L. Rollmann....	O. H. Zahn	30,000	16,870	300,850	$ 100	236,470	53,710	28,630	29,010	Drov. N., Chi.; Marine N. Ex., Mil.
Cedarburg ..... 2055 7 Ozaukee P19	Cedarburg State Bank.. ‡$'09 79–307	T. F. Wittenberg..	E. H. Roth	P. J. Wirth.....	----------	40,000	51,570	513,740	4,880	327,440	184,030	16,020	82,700	Marshall & Ilsley, Mil.
" ----- "	Farmers & Merch. Bank $205–10% 79–306 ⓢ‡$'93	M. P. Becker.....	John F. Bruss.....	J. C. Schroeder....	----------	50,000	88,180	758,900	———	370,000	391,270	69,550	70,780	1st Wis. N., Mil.
Cedar Grove ..814 7 Sheboygan P18	Cedar Grove State Bank $107.50 *par* 100 79–479 dⓢ•‡$'01	J. W. Hansen.....	John Smies.....	Cornelius Poppe..	Jacob Lensink .... Willis Renskers	50,000	9,060	701,960	----------	497,010	2,760	54,910	206,370	Drov. N., Chi.; Marine N. Ex., Mil.
Centuria ..... 435 9 Polk A10	State Bank of Centuria $120–10% 79–480 dⓢ‡$'03	Gust. Anderson....	W. T. Doar	O. W. Peterson....	————	25,000	12,230	257,400	———	203,370	41,590	20,060	29,610	1st N., St. P.; Marine N., Mil.; Midland N., Minpls.; Com'l N. Madison.
Chaseburg ..... 218 7 Vernon F17	Chaseburg State Bank $350–12% 79–481 dBⓢ‡$'10 *par* 100	Fred Dummer.....	Wm. H. Remer	J. W. Lowe.....	S. Johnson..... A. O. Dummer	20,000	35,000	770,000	———	530,000	184,000	———	93,000	Cont. Ill. Bk. & Tr. Co., Chi.; 1st Wis. N., Mil.; N. Bk. of La Crosse, La Crosse; Com'l N., Madison.
Chetek ..... 1076 9 Barron D10	*Farmers & Merch. State Bank*	(*Closed August* 4, 1931)												
Chili ..... 254 7 Clark H13	Chili State Bank..... dⓢ•‡$'12 $160–10% 79–768 *par* 100	Wm. Wagner.....	A. Hogenson.....	A. P. Sample.....	E. A. Schipper	13,000	10,290	132,050	36,090	130,720	36,380	12,310	12,010	Drov. N., Chi.; 1st Wis. N., Mil.
▲**Chilton** ..... 1945 7 Calumet O16	Chilton National Bank $175–8% 79–321 dBⓢT•‡'01 *par* 100	Walter A. Kurtz...	Wm. N. Knauf....	M. C. Bosshard....	----------	50,000	31,450	614,630	98,620	493,330	176,900	69,860	54,610	Cent. Han. Bk. & Tr. Co., N. Y.; Cont. Ill. Bk. & Tr. Co., Chi.; N. Bk. of Com., Mil.
" ----- "	Commercial Bank... dⓢ•‡$'11 79–732	F. J. Egerer	R. C. Hugo	W. F. Stauss	————	40,000	28,590	409,850	20,000	336,830	95,490	20,280	45,840	Harris Tr. & Sav., Chi.; 1st Wis. N., Mil.
" ----- "	State Bank of Chilton $175–6% 79–320 dⓢ‡$'91 *par* 100	T. E. Connell.....	L. P. Fox.....	H. J. Schommer...	A. B. Connell.....	25,000	14,760	283,660	----------	207,940	58,210	33,550	23,720	Marshall & Ilsley, Mil.; Com'l N., Madison; Citiz. State, Sheboygan.
▲**Chippewa Falls** 9539 9 Chippewa E12	**FIRST NATIONAL BANK** *par* 100 79–121 dBⓢT•‡'73	C. E. Preston.....	O. H. Larrabee....	A. R. Berg.....	G. O. Thorpe..... H. J. Keith	100,000	32,910	949,430	116,000	285,920	630,930	51,340	230,150	N. City, N. Y.; 1st N., and Cent. Rep. Bk. & Tr. Co., Chi.; 1st N., Minpls.; 1st N., St. P.; 1st Wis. N., Mil.
" ----- "	**LUMBERMENS NAT. BANK** 6% 79–122 dⓢT•‡'87 *par* 100	A. A. McDonell....	W. T. Sullivan.....	F. G. Martin.....	T. W. Jennings ... V. H. Johnson	100,000	241,200	2,075,360	108,160	976,520	1,167,460	94,110	286,630	1st N., N. Y.; Cont. Ill. Bk. & Tr. Co., Chi.; 1st N., Minpls.; 1st N., St. P.
" ----- "	*Northwestern State Bank*	(*Closed June* 30, 1931)												
Clayton ..... 341 9 Polk B10	Citizens State Bank .. ⓢ•‡$'07 $298–12% 79–483 *par* 100	A. N. Damon	Otto Mesenbring..	Walter Glowe	N. C. Eklund	10,000	14,220	244,420	----------	164,050	40,000	11,960	52,560	1st Wis. N., Mil.; 1st N., St. P.
Clear Lake ..... 733 9 Polk B10	Bank of Clear Lake $150–10% 79–845 dⓢ•‡$'03 *par* 100	A. N. Nelson	G. A. Sandberg..... A. E. Reed	O. E. Linderson...	E. G. Hallen	15,000	12,560	213,630	----------	184,330	21,880	12,160	22,810	Marine N., Mil.; 1st N., St. P.; Northw N., Minpls.
" ----- "	Peoples Bank..... ⓢ•‡$'07 79–484	Lorne A. Campbell	P. K. Anderson ...	R. H. Ashley	A. B. Christensen.	25,000	6,800	193,930	20,080	148,080	47,920	15,790	34,010	1st N., Minpls.; 1st Wis. N., Mil.; 1st N., St. P.
Cleveland ..... 300 7 Manitowoc P16	Cleveland State Bank dⓢ•‡$'07 $237.50–15% *par* 100 79–485	John Lorfeld.....	David Lorfeld.....	C. E. Witte.....	H. J. Lorfeld.....	30,000	36,240	421,750	20,000	296,990	135,040	24,770	51,190	Cont. Ill. Bk. & Tr. Co., Chi.; Bk. of Sheboygan, Sheboygan; 1st N., Manitowoc.

FIRST WISCONSIN NATIONAL BANK, MILWAUKEE — Complete Banking Service

Number under Name of Bank is the New Transit Number given to each bank in U. S. exclusively by The Rand-McNally Bankers' Directory, under the authority of The American Bankers Ass'n.

WISCONSIN—Continued

Non-Bank Towns with Nearest Banking Point (Indexed Acces.), Lawyers, Laws (indexed) in back of this volume. For Interest Rates, Holidays, etc., see Laws.

Town and County. ▲County Seats. Fig. under town is Fed. Res. Dist.	●Mem. A.B.A. ⁿNew §State †Priv. ‡Mem. State B. Ass'n. [Estab. ◆Fed. Res. Depts: T-Trust B-Bond d-SafeDep. ⓢSav. $LastSale%Div.	President.	Vice-President.	Cashier.	Ass't Cashier.	Liabilities. Paid-up Capital	Surplus and Profits	Deposits	Other Liabilities	Resources. Loans and Discounts	Bonds and Securities	Miscellaneous	Cash & Exchanges, Due from Banks	Principal Correspondents.
Clinton 902 7 Rock L22	**CITIZENS BANK** d ⓢ T • ‡ $ '82 *par* 50 ◆ 79-486	C. W. COLLVER	F. W. HERRON	W. H. CHEESMAN	FRANCES CONLEY	$ 25,000	$ 18,000	$ 297,000	$ 18,000	$ 250,000	$ 55,000	$ 18,000	$ 35,000	Cent. Rep. Bk. & Tr. Co., Chi.; 1st Wis. N., Mil.
	OLDEST AND LARGEST BAN K. Special attenti on given Bill of Lading drafts, Cash and Time Items. *Please send 15c wi th each sight draft for presentation and 25c for Credit Repo rts.*													
" ——— "	State Bank of Clinton $100-6% 79-788 d ⓢ $ '12 *par* 100	W. H. Northrop	H. O. Natesta	J. I. Greene	M. S. Harrison	35,000	11,230	245,220	10,000	222,620	37,220	15,120	26,480	Cent. Rep. Bk. & Tr. Co., Chi.; 1st N., Janesville; 1st Wis. N., Mil.
Clintonville 3572 7 Waupaca M13	Dairyman's State Bank $80-16% *par* 20 79-990 d ⓢ • ‡ $ '20	Chas. Bohn	J. A. Perkins H. A. Rindt	Max Stieg	W. H. Shultz	56,000	123,820	1,521,800	10,000	712,810	772,160	16,630	210,010	N. City, N. Y.; Cont. Ill. Bk. & Tr., Chi.; 1st Wis. N., Mil.
" ——— "	First National Bank $70-14% *par* 20 79-309 d B ⓢ T • ‡ '02	H. W. Anthes W. H. Finney, *Ch. of Bd.*	E. A. Miller W. A. Olen Chas. Topp	F. E. Ruth C. J. Laux, *A. C.*	E. A. Buss D. F. Breed A. R. Rock	100,000	180,210	1,957,410	84,900	1,528,580	527,180	92,210	174,550	Chem. Bk. & Tr. Co., N. Y.; Cont. Ill. Bk. & Tr. Co., Chi.; 1st Wis. N., Mil.
Clyman 200 7 Dodge M19	Farmers State Bank d ⓢ $ '11 *par* 100 79-739	H. J. Stueber	W. J. Collins	W. H. Kuenzi	S. M. Kuenzi	10,000	26,620	187,950	———	91,840	73,670	2,000	57,050	1st Wis. N. and N. Bk. of Com., Mil.; Bk. of Watertown, Watertown.
Cobb 276 7 Iowa H20	Cobb State Bank ⓢ • ‡ $ '10 $110-5% *par* 100 79-487	E. F. Heuer	A. E. Thomas	C. F. Hoover	———	25,000	6,630	209,310	1,070	166,930	14,380	26,400	31,090	Drov. N., Chi.; Marine N. Ex., Mil.
Cochrane 418 9 Buffalo D15	Farmers & Merch. Bank 79-488 d ⓢ ‡ $ '08	J. B. Hofer	H. O. Stein	A. W. Hofer	J. R. Meili R. A. Guettinger	40,000	37,000	723,000	———	468,000	207,000	24,000	101,000	Cont. Ill. Bk. & Tr. Co., Chi.
Colby 849 7 Marathon I 12	Colby State Bank d B ⓢ • ‡ $ 1900 15% *par* 100 79-489 *(Bank in Clark County)*	K. Andrews	J. F. Steinwand	R. G. Salter	———	25,000	40,740	477,510	———	323,730	78,310	17,870	123,340	1st N., Chi.; 1st Wis. N., Mil.
" ——— "	Security State Bank d ⓢ • ‡ $ '20 6% *par* 100 79-1011	A. M. Steinwand	Ed. Brehm, Sr.	A. R. Hemmy	Herbert Steinwand	30,000	21,000	319,000	———	177,600	122,600	11,500	58,900	Cont. Ill. Bk. & Tr. Co., Chi.; 1st Wis. N., Mil.
Coleman 407 7 Marinette O11	Coleman State Bank d ⓢ $ '08 6% 79-490	C. A. Wunderlich, *Ch. of Bd. and Pres.*	F. Rose	E. F. Pelkey	E. B. Thibodeau	15,000	11,170	237,330	———	139,290	66,500	14,700	43,030	Marine N., Mil.; Kellogg Citiz. N., Green Bay.
Colfax 919 9 Dunn D11	**PEOPLES STATE BANK** $200 *par* 100 79-883 d ⓢ • ‡ $ '15	A. R. BRONKEN OTTO BREMER, *Ch. of Exec. Comm.*	OLE EVERSON	C. L. CHRISTENSEN	H. B. ANDERSON	20,000	27,010	375,890	———	340,910	———	12,000	69,990	1st Wis. N., Mil.; Am. N., St. P.; State Bk. of Eau Claire, Eau Claire.
	Patronize a gro wing institution. Equipped to ser ve you in all departments of banking. WE I NVITE YOUR B USINESS.													
Collins 361 7 Manitowoc O16	Collins State Bank d B ⓢ ‡ $ '14 $100-10% *par* 100 79-827	L. T. Voigt	W. H. Damm August Born	M. G. Valleskey	Ella Born Ovella Mattes	20,000	5,000	327,390	500	237,180	81,060	2,590	32,050	Drov. N., Chi.; Marshall & Ilsley and 1st Wis. N., Mil.; 1st N., Manitowoc.
Coloma 409 7 Waushara J16	Coloma State Bank ‡ $ '20 $160-12% *par* 100 79-995	H. F. Bartz	Emil Pomplum	Alan A. Gibbs	———	10,000	15,330	276,510	———	121,310	134,430	6,050	40,060	Drov. N., Chi.; Marshall & Ilsley and 1st Wis. N., Wis.
" ——— "	People's Bank d B ⓢ • ‡ $ '02 $240-8% *par* 100 79-492	Vilas Follett, *Ch. of Bd. and Pres.*	S. C. Runnels	Darwin Follett	Roy Drew	30,000	52,290	894,840	1,310	384,580	434,930	———	158,910	Cont. Ill. Bk. & Tr. Co., Chi.; 1st Wis. N., Mil.; 1st N., Stevens Point.
Columbus 2514 7 Columbia L19	Farmers & Merch. Union Bank 79-267 d B ⓢ • ‡ $ '61 $160-8% *par* 100	W. L. Fritz	P. L. Hudson C. S. Walker	T. B. Thomas	A. J. Kraus	50,000	33,900	665,910	130,800	570,860	147,340	81,850	80,560	N. City, N. Y.; Cont. Ill. Bk. & Tr. Co., Chi.; Marshall & Ilsley and 1st Wis. N., Mil.
" ——— "	**FIRST NATIONAL BANK** $225-16% *par* 100 79-268 d ⓢ • ‡ '61	F. A. Chadbourn	Wm. Mair F. G. Holtz	C. A. Miller	H. J. Koch	75,000	125,680	1,588,580	50,000	279,160	1,400,080	42,300	117,710	1st N., Chi.; 1st Wis. N., Mil.
Comstock 86 9 Barron C10	Bank of Comstock d ⓢ ‡ $ '18 *par* 100 79-944	F. W. Miller	A. H. Miller	Otto A. Olson	A. J. O. Carlson	10,000	11,000	53,000	———	46,840	2,550	10,690	13,910	1st Wis. N., Mil.; 1st N., St. P.
Conrath 97 9 Rusk F10	Conrath State Bank ⓢ ‡ $ '17 *par* 100 79-878	A. J. Keith	N. H. Spooner	R. L. Stumpner	———	10,000	6,000	47,000	———	50,000	2,000	———	11,000	Marshall & Ilsley, Mil.; Eau Claire N., Eau Claire.
Coon Valley 462 7 Vernon F17	Coon Valley State Bank 10% *par* 100 79-493 d ⓢ T $ '05	T. J. Moilien	Frank Schafer I. N. Knutson	I. N. Knutson	C. O. Veldey	50,000	31,630	784,430	———	545,310	213,230	15,100	107,700	Cont. Ill. Bk. & Tr. Co., Chi.; N. Bk. and Batavian N., LaCrosse; 1st Wis. N., Mil.
Cornell 1510 9 Chippewa F11	State Bank of Cornell *par* 100 79-828 d B ⓢ • ‡ $ '14	Arthur Fox	Edw. Porter W. C. Stoll	K. K. Brainard Helen Clark, *Sec.*	A. Knudson	25,000	5,000	160,000	———	118,000	23,000	23,700	25,300	Cent. Rep. Bk. & Tr. Co., Chi.; M. & I. and 1st Wis. N., Mil.; Northw., Minpls.
Cottage Grove 261 7 Dane L20	Cottage Grove State Bank $150-12% *par* 100 79-759 ‡ $ '11	W. R. Clark	A. O. Paunack	Frank Pyburn	E. G. Barron L. R. Shaffer	25,000	14,210	342,660	———	199,230	34,700	2,360	145,580	Cont. Ill. Bk. & Tr. Co., Chi.; 1st Wis. N., Mil.; Com'l N., Madison.
Couderay 171 9 Sawyer F8	Couderay State Bank d ⓢ ‡ $ '19 $100 79-1004	C. M. Olson	Oscar Bekkedahl A. N. Ries	B. C. Crowell	———	10,000	4,000	30,000	———	24,500	7,000	8,000	4,500	1st Wis. N., Mil.
▲**Crandon** 1679 9 Forest L9	Crandon National Bk. $120-6% 79-1064 d B ⓢ • ‡ '25 *par* 100	A. C. Luthey	P. D. Flanner	P. M. Smith	F. J. McGinley	25,000	12,440	211,170	35,640	179,640	68,030	15,380	20,180	Cont. Ill. Bk. & Tr. Co., Chi.; 1st Wis. N., Mil.
" ——— "	Forest County State Bank *par* 110 79-1056 d ⓢ ‡ $ '24	R. M. Conner	S. J. Conway	W. F. Goetz	Leo Saniz	35,000	6,530	112,100	3,000	109,400	11,310	21,310	14,610	1st Wis. N., Mil.; Com'l N., Madison.

Purchase and Sale of Securities. Underwriting of Issues.
Assistance of Industry in Financial and Management Problems.
THE MILWAUKEE COMPANY

Digitized for FRASER
https://fraser.stlouisfed.org/
Federal Reserve Bank of St. Louis

Town and County. ▲County Seats. Fig. under town is Fed. Res. Dist.	●Mem. A. B. A. ⁿNew §State †Priv. ‡Mem. State B. Ass'n. [Estab. ◆Fed. Res. Depts: T-Trust B-Bond d-Safe Dep. ⓢSav. $Last Sale %Div.	President.	Vice-President.	Cashier.	Ass't Cashier.	Liabilities. Paid-up Capital	Surplus and Profits	Deposits	Other Liabilities	Resources. Loans and Discounts	Bonds and Securities	Miscellaneous	Cash & Exchanges, Due from Banks	Principal Correspondents.
Cross Plains ...302 7 Dane J20	State Bank of Cross Plains $175-8% *par* 100 79-495 d‡§'08	H. M. Zander	Frank J. Saeman	M. L. Tubbs	John A. Baer	$ 30,000	$ 26,710	$ 357,390	----------	$ 266,910	$ 89,520	$ 15,790	$ 41,890	Drov. N., Chi.; N. Bk. Com., Mil.; State Bk. of Wis., Madison.
Cuba City ....1157 7 Grant H22	Cuba City State Bank d‡§'03 $200-10% 79-363 *par* 100	W. H. Thomas	W. J. Lindsay L. W. Porter	W. G. Wimmer	Ed. Schmieder	50,000	28,680	888,440	$ 4,110	467,620	268,610	61,530	173,260	1st N. and Drov. N., Chi.: Com'l N., Madison; 1st Wis. N., Mil.; Consol. N., Dubuque.
Cudahy .....10,631 7 Milwaukee P20	Cudahy Mutual Savings Bank 79-1047 ⓢ†§'22	E. F. Lawler	R. Schoenborn	J. P. McCarrier, *Cash. and Tr.*	T. J. Huebler, Jr., *Sec.*	----------	30,090	720,980	----------	482,780	233,030	7,510	27,750	1st Wis. N., Mil.
" ------ "	Cudahy State Bk. dⓢ†‡§'09 *par* 100 79-496	C. A. Nicolaus	A. L. Wirth	R. M. Rosenheimer	Laura E. Roth	100,000	80,000	1,300,000	20,000	800,000	450,000	100,000	150,000	N. City, N. Y.; Cont. Ill. Bk. & Tr. Co., Chi.; 1st Wis. N., Mil.
" ------ "	Peoples State Bank dⓢ‡§'26 *par* 100 79-1066	Chas. W. Gaenslen	J. A. Mehl	F. D. Cardinal	----------	50,000	16,600	279,360	25,750	126,840	171,000	13,410	56,350	Cont. Ill. Bk. & Tr. Co., Chi.; Marshall & Ilsley, Mil.
Cumberland ..1532 9 Barron D9	Northwestern State Bank $125 *par* 100 79-333 dⓢ•§'29	G. A. Grinde	Charles Renstrom	W. L. Brobeck	M. M. Laking	25,000	4,210	175,980	3,550	88,190	63,480	19,140	37,930	Drov. N., Chi.; Eau Claire St., Eau Claire.
" ------ "	State Bank of Cumberland 79-332 dⓢ‡§'03	F. W. Miller	E. L. Miller	A. H. Miller	E. M. Miller G. G. Hodgkin	50,000	18,230	575,640	2,530	480,140	43,830	48,710	73,720	Cont. Ill. Bk. & Tr. Co. and 1st N., Chi.; 1st N., St. P.; Marine N. and 1st Wis. N., Mil.; Northw. N. and 1st N., Minpls.
Curtiss ..... 164 7 Clark H12	Curtiss State Bank dⓢ‡§'12 $125 *par* 100 79-772	O. A. Sturner	F. W. Laabs	A. M. Erickson	----------	12,000	4,680	103,440	6,630	82,520	12,780	13,580	17,850	Drov. N., Chi.; 1st Wis. N., Mil.
Cushing ..... 263 9 Polk B9	Bank of Cushing dⓢ‡§'14 $175 *par* 100 79-832	Harry D. Baker	C. F. Peterson	Walter Jensen	H. H. Lindgren	10,000	10,540	145,100	----------	132,370	6,500	13,170	13,600	1st N., St. P.; 1st Wis. N., Mil.; Com. N., Madison.
Dale ..... 420 7 Outagamie M15	First National Bank dⓑⓢ‡'09 $183.50-12% 79-497 *par* 100	Fred Kaufman	M. A. Schuh	S. F. Wilch	Viola Bock	25,000	24,000	242,000	7,000	167,000	86,000	18,000	27,000	Drov. N., Chi.; Marine N., Mil.
Dallas ..... 428 9 Barron D10	Bank of Dallas dⓑ•‡§'08 $200-8% *par* 100 79-498	C. C. Coe	P. V. Nicklew	C. L. Oman	P. E. Winterwerber	25,000	10,860	308,270	9,240	247,310	60,380	15,930	28,750	Midland N. Bk. & Tr. Co., Minpls.; Un. N., Eau Claire.
Dalton ..... 260 7 GreenLake L17	Dalton State Bank dⓑ•‡§'13 $175-8% *par* 100 79-789	E. E. Dalton	A. S. Bangs	E. D. Williams	H. E. Kins	10,000	12,260	242,310	----------	107,000	127,380	13,510	16,680	Cont. Ill. Bk. & Tr. Co., Chi.; 1st Wis. N., Mil.
Dane ..... 280 7 Dane K19	State Bank of Dane dⓑ•‡§'11 $140-7% *par* 100 79-733	Lawson Brereton	T. H. Patton	E. F. DeBower	T. I. DeBower	12,000	8,990	310,770	----------	209,600	31,470	4,910	80,770	Drov. N., Chi.; Marine N. and 1st Wis. N., Mil.; Com'l N., Madison.
Darien ..... 707 7 Walworth M22	Farmers State Bank dⓢ‡§'97 8% *par* 30 79-499	R. S. Young. *Ch. of Bd. and Pres.*	H. J. Heyer	Walter Larson	Mary B. Williams	30,000	20,920	375,450	1,660	185,620	138,820	17,190	86,390	Drov. N. and Cont. Ill. Bk. & Tr. Co., Chi.; 1st Wis. N., Mil.
▲**Darlington** ..1764 7 Lafayette H22	**CITIZENS NATIONAL BANK** $225-12% 79-302 d•‡'85 *par* 100	N. W. BOWER Save time and FEE IN ADVAN	W. E. COLLINS get service on Col CE: *Plain sight*	GEO. W. MARTIN lections and Cred *drafts, 15c; Cred*	L. H. WILSON lt Reports by sen *it Reports, 25c.*	50,000	85,520	1,145,700	49,220	551,310	565,050	42,000	172,070	Chase N., N. Y.; 1st N. and Cont. Ill. Bk. & Tr. Co., Chi.; 1st Wis. N., Mil.
" ------ "	**FIRST NATIONAL BANK** $200-10% 79-301 dⓑ•‡'66 *par* 100	A. E. Parson	J. B. Roy G. O. Howery	Glenn Swift	W. L. Flood Ernest Ruf	75,000	87,500	863,960	74,400	592,440	301,410	106,510	100,500	N. City, N. Y.; Cont. Ill. Bk. & Tr. Co., Chi.; 1st Wis. N., Mil.
Deerfield .....501 7 Dane L20	Bank of Deerfield ‡§'87 *par* 20 79-500	G. O. Bergland	E. P. Halverson M. Mickelson	E. J. Helmicks C. Teisberg, *A. C. October* 15, 1930)	M. F. Legreid E. C. Drotning	50,000	6,000	563,660	25,000	306,880	252,950	21,220	63,610	Cent. Rep. Bk. & Tr. Co. and Cont. Ill. Bk. & Tr. Co., Chi.; 1st Wis. N. and Marine N. Ex., Mil.
" ------ "	*First National Bank*	(*Consolidated with*	*Bank of Deerfield,*											
Deer Park .....187 9 St. Croix C11	State Bk. of Deer Park *par* 100 79-501 dⓑ•‡§'05	John Sakrison W. E. Webster, *Ch.*	W. E. Webster	Margaret Setter	L. S. Hinman	20,000	16,690	257,440	----------	108,710	124,180	16,400	44,830	Cent. Han. Bk. & Tr. Co., N. Y.; 1st Wis. N., Mil.; 1st N., St. P.; Com'l N., Madison.
D Forest .....540 7 Dane L19	Bank of De Forest dⓑ‡§'22 7% *par* 140 79-1048	James Christiansen	O. J. Boehm	R. J. Kuhlman	----------	25,000	12,360	144,080	16,000	126,020	56,460	1,560	13,400	1st Wis. N., Mil.; Com'l N., Madison.
" ------ "	De Forest State Bank •‡§'02 $140-7% *par* 100 79-502	Thomas Farness	E. C. Meland	A. A. Linde	C. A. Linde	50,000	22,950	501,750	30,000	427,610	59,300	37,000	80,790	Drov. N., Chi.; 1st Wis. N. and Marshall & Ilsley, Mil.
Delavan .....3301 7 Walworth M22	**CITIZENS BANK** $300-15% 79-273 dⓢ†•‡§'75 *par* 100	W. R. TOPPING 15 CENTS sent 25 CENTS for e	L. H. WILLIAMS to us with each s ach credit report	L. H. WILLIAMS ight draft for pre insures prompt,	J. J. KEMMETT R. C. BESWICK sentation, and personal attentio n.	50,000	100,990	877,970	77,500	812,360	152,040	34,460	107,590	Chem. Bk. & Tr. Co., N. Y.; Cent. Rep. Bk. & Tr. Co., Chi.; Marine N. Ex., Mil.
" ------ "	**WISCONSIN STATE BANK** *par* 100 79-274 dⓑⓢ†•‡§'65	F. G. TANCK Special attentio *Please send* 15c wi	C. H. SHULZ I. B. DAVIES n given Bill of La *th each sight draft fo*	W. G. DOHERTY ding drafts, Cash *r presentation and* 25	---------- and Time Items. *c for Credit Reports.*	50,000	61,100	500,230	49,410	408,570	162,270	31,750	58,150	N. City, N. Y.; Cont. Ill. Bk. & Tr. Co. Chi.; 1st Wis. N., Mil.

FIRST WISCONSIN TRUST COMPANY, MILWAUKEE — Complete Trust Service

Town and County. ▲County Seats. Fig. under town is Fed. Res. Dist.	●Mem. A.B.A. ⁿNew §State †Priv. ‡Mem. State B. Ass'n. [Estab. ◆Fed. Res. Depts: T-Trust B-Bond d-SafeDep. ⊕Sav. $LastSale%Div.	President.	Vice-President.	Cashier.	Ass't Cashier.	Liabilities. Paid-up Capital	Surplus and Profits	Deposits	Other Liabilities	Resources. Loans and Discounts	Bonds and Securities	Miscellaneous	Cash & Exchanges, Due from Banks	Principal Correspondents.
Denmark 779 7 Brown P14	Badger State Bank d⊕‡$'27 $130-4% *par* 100 79-1070	Albert Dufeck	Nic Knutson	A. A. Maurer		$ 50,000	$ 9,300	$ 368,390		$ 156,540	$ 212,360	$ 25,410	$ 33,370	Cont. Ill. Bk. & Tr. Co., Chi.; Marshall & Ilsley and 1st Wis. N., Mil.
" ------ "	Denmark State Bank $200-12% 79-503 d⊕‡$'09 *par* 100	Geo. G. De Broux	J. F. Konop	John Walecka, Jr.	Wm. J. Noel	100,000	90,850	1,205,750	$ 230	727,690	467,100	43,500	158,540	Cent. Rep. Bk. & Tr. Co. and Nor. Tr. Co., Chi.; 1st Wis. N., Mil.; Kellogg-Citiz. N., Green Bay.
De Pere 5521 7 Brown O14	Bank of West De Pere 79-1006 d⊕‡$'20	Max L. Franc	E. J. McGeehan	J. C. Stengel		50,000	15,100	277,890		241,010	43,000	19,000	39,980	Cent. Rep. Bk. & Tr. Co., Chi.; 1st Wis. N., Mil.
" ------ "	National Bk. of De Pere $200-10% *par* 100 79-203 d⊕●‡'02	E. A. Lee	Horace J. Smith	O. M. Kiley	J. P. Marshall	100,000	96,900	667,520	169,300	728,630	198,370	51,670	55,040	Chem. Bk. & Tr. Co., N. Y.; Cont. Ill. Bk. & Tr. Co., Chi.; Marine N. Ex., Mil.
" ------ "	**STATE BANK OF DE PERE** 6% *par* 100 79-202 d⊕●‡$1900	J. A. KUYPERS ---- Collections rece *Please send 15c wi* (Branch at West De	PETER RUEL ive prompt and c *th each sight draft fo* *Pere.* 79-716. *S. W.*	CARL G. SCOTT areful attention. *r presentation and* *Smits, Mgr.*)	25c *for Credit Reports.*	100,000	55,260	1,143,620	63,120	986,670	202,820	46,980	125,420	N. City, N. Y.; Cont. Ill. Bk. & Tr. Co., Chi.; Marshall & Ilsley, Mil.
DeSoto 322 7 Vernon F18	De Soto State Bank d⊕‡$'04 $400-15% *par* 100 79-504	A. J. Broadhead	M. Steenberg	J. C. Gillespie	J. A. Howarth	10,000	29,980 (*Inc. Res.*)	327,830		213,180	106,450	6,820	41,360	Cont. Ill. Bk. & Tr. Co., Chi.; Batavian N., La Crosse; Marine N. Ex., Mil.
Dodge 278 9 TrempealeauE15	First State Bank d‡$'14 $140-6% *par* 150 79-862	J. B. Literski	S. Losinski	M. E. Giefer	Art Brom	10,000	5,420	183,620		96,520	51,780	8,590	42,150	1st N., Winona, Minn.; 1st Wis. N., Mil.
▲**Dodgeville** 1937 7 Iowa I 20	**FIRST NATIONAL BANK** $235-11% 79-303 d⊕‡'69 *par* 100	John M. Reese, *Ch. of Bd. and Pres.*	Edw. L. Reese	Louis Knellwolf	P. J. Peterson	100,000	77,570	1,162,060	101,850	717,960	386,470	121,460	215,590	Cent. Han. Bk. & Tr. Co., N. Y.; 1st N., Chi.; 1st Wis. N., Mil.
" ----- "	Strongs Bank d⊕‡$'81 *par* 100 79-304	T. M. Strong		H. C. Strong	Arthur Strong	80,000	79,410	1,397,550		656,630	620,260	35,660	244,420	Cont. Ill. Bk. & Tr. Co. and Drov. N., Chi.; 1st Wis. N. and Marshall & Ilsley, Mil.
Dorchester 400 7 Clark H12	Dorchester State Bank $200-11% 79-505 d⊕●‡'06 *par* 100	F. V. Hiebsch	H. Marquardt	M. S. Sorenson	L. D. Sorenson	30,000	15,450	335,380		211,230	78,680	12,340	78,580	Drov. N., Chi.; Marshall & Ilsley, Mil.; Com'l N., Madison.
Dousman 256 7 Waukesha N20	Dousman State Bank $200-8% *par*100 79-506 d⊕‡$'06	L. J. Bischel	F. E. Hill	Elmer G. Leon	Erna L. Schneider	20,000	23,310	183,540		162,650	28,130	5,490	30,570	Marine N. Ex., Mil.; Waukesha N., Waukesha.
Downing 302 9 Dunn C11	Bank of Downing d⊕●‡$'03 $185-6% 79-507	D. C. Coolidge	E. C. Wagner	T. G. Johnson	Esther Snyder	15,000	5,210	225,110		172,050	26,220	19,950	27,090	Midland N. Bk. & Tr. Co. and Northw. N., Minpls.; 1st Wis. N., Mil.; 1st N., St. P.
Downsville 290 9 Dunn D12	Farmers & Merchants State Bank 79-929 d⊕‡$'16 $200-15% *par* 100	H. L. Kyle	John Roth Camille Bisson	W. M. Bisson		10,000	10,220	225,370	27,270	181,360	47,550	18,450	25,490	Cont. Ill. Bk. & Tr. Co., Chi.; Northw. N., Minpls.; 1st Wis. N., Mil.
Doylestown 238 7 Columbia K18	Doylestown State Bank $100-3% 79-867 d⊕‡$'15 *par* 100	P. F. Breen	Fred Wuethrich	W. J. Kirley		10,000	8,340	212,790	190	112,640	70,500	12,720	34,960	Drov. N. and Cont. Ill. Bk. & Tr. Co., Chi.; 1st Wis. N. and Marshall & Ilsley, Mil.
Dresser Junction 9 Polk B10 285	Bank of Dresser Junction $180-10% 79-873 d⊕●‡$'15 *par* 100	Harry D. Baker	Andrew Alm	C. R. Thye	Wilmar J. Anderson	10,000	14,290	244,120		207,790	28,000	9,400	23,210	1st Wis. N., Mil.; 1st N., St. P.; Com'l N., Madison.
Drummond 925 9 Bayfield E6	State Bank of Drummond $120-10% 79-1046 d⊕‡$'21 *par* 100	F. H. Bartlett	Walter Mertz	F. W. Clock	C. A. Christenson	15,000	20,400	156,800		92,700	67,650	1,020	30,820	1st Wis. N., Mil.
▲**Durand** 1590 9 Pepin D13	Bank of Durand ⊕●‡$'84 $250-14% 79-326 *par* 100	H. M. Orlady	H. P. Nicklas	John Gillmore C. F. Bauer, *A. C.*	J. E. Bauer C. K. Brainard	50,000	78,210	1,238,470	19,970	922,520	280,570	47,200	136,360	Chem. Bk. & Tr. Co., N. Y.; 1st N. and Drov. N., Chi.; 1st N. and Northw. N., Minpls.
" ------ "	**FIRST NATIONAL BANK IN DURAND** 79-327 d⊕⊕●‡1900 *par* 100	JOHN BRUNNER, JR. JOHN ENGELDINGER *Ch. of Bd.* Save time and FEE IN ADVAN	JOHN ENGELDINGER get service on Co CE: *Plain sight*	G. C. SCHIEFELBEIN llections and Cre *drafts, 15c; Cre*	EVALYN A. GOODRICH A. J. OESTERREICHER R. E. KEELER dit Reports by se nding *dit Reports, 25c.*	50,000	10,000	538,410	40,000	445,640	101,340	23,510	67,920	Cont. Ill. Bk. & Tr. Co., Chi.; 1st Wis. N., Mil.; 1st N., St. P.; Northw. N., Minpls.
Eagle 392 7 Waukesha N21	Bank of Eagle d⊕●‡$'01 $140-6% *par* 100 79-508	H. M. Loibl	F. G. Kloppemburg	Louise H. Lins	Isabel H. Engebretsen	25,000	12,220	388,600		296,890	58,210		70,710	Cont. Ill. Bk. & Tr. Co., Chi.; N. Ex., Marshall & Ilsley, and 1st Wis. N., Mil.
▲**Eagle River** 1386 9 Vilas K8	Farmers & Merch. State Bk. *par* 100 79-896 d⊕●$'16	F. J. Strong	Chas. Adams	C. Amundson	K. Gloyd	25,000	16,670	251,670		135,750	41,930	21,640	94,020	Cent. Rep. Bk. & Tr. Co., Chi.; 1st Wis. N. and Marshall & Ilsley, Mil.
" ------ "	First National Bank d⊕●†'22 *par* 100 79-509	E. W. Ellis	Alex Higgins	Geo. Esbensen	Thos. MacQuaker C. A. Myers	25,000	29,600	566,930	34,350	188,290	363,450	20,300	83,840	Cent. Han. Bk. & Tr. Co., N. Y.; Cont. Ill. Bk. & Tr. Co., Chi.; Marine N., Ex. Mil.
East Ellsworth 264 9 Pierce B13	(*See Ellsworth*)													
Eastman 271 7 Crawford F19	State Bank of Eastman ‡$'10 $100-6% 79-510 *par* 100	I. A. Larsen	C. E. Campbell	C. H. Finney		20,000	7,790	233,970		79,790	148,830	12,800	20,330	Cont. Ill. Bk. & Tr. Co., Chi.; 1st Wis. N. Ex., Mil.; Com'l N., Madison.
East Troy 800 7 Walworth N21	Farmers & Merchants Bank $160-6% 79-760 d⊕$'12	J. F. Jude	T. J. O'Leary	P. B. Larsen		20,000	14,260	364,850		278,450	51,380	9,020	60,260	Cont. Ill. Bk. & Tr. Co., Chi.; Marine N. Ex., Mil.
" ------ "	State Bk. of East Troy 79-511 ⊕●‡$'92	J. P. Chafin	Edward B. Rohleder	H. E. Henry	C. P. Maier	30,000	21,210	481,100		391,730		16,060	124,520	Chase N., N. Y.; Cont. Ill. Bk. & Tr. Co., Chi.; 1st Wis. N., Mil.

THE MILWAUKEE COMPANY — *A Complete Financial Service*

Digitized for FRASER
https://fraser.stlouisfed.org
Federal Reserve Bank of St. Louis

Town and County. ▲County Seats. Fig. under town is Fed. Res. Dist.	●Mem. A.B.A. ¤New §State †Priv. ‡Mem State B. Ass'n. [Estab. ◆Fed. Res. Depts: T-Trust B-Bond d-Safe Dep. ⓢSav. $Last Sale %Div.	President.	Vice-President.	Cashier.	Ass't Cashier.	Liabilities. Paid-up Capital	Surplus and Profits	Deposits	Other Liabilities	Resources. Loans and Discounts	Bonds and Securities	Miscellaneous	Cash & Exchanges, Due from Banks	Principal Correspondents.
▲Eau Claire 26,287 9 Eau Claire E12	*EAU CLAIRE STATE BANK par 20 79-77 dBⓢ●‡$'20 (Merger of Eau Claire Nat'l Bank and State Bank of Eau Claire)	W. C. Tufts T. B. Keith, *Ch.*	John Bauman C. W. Dinger E. J. Lenmark Otto von Schrader	Karl R. Kuehl	A. C. Koneazny N. A. Schaaf Mildred B. Olson	$ 200,000	$ 45,420	$3 915 950	$ 231,050	$2 433 920	$1 174 220	$ 77,550	$ 706,720	Irv. Tr. Co., N. Y.; Cont. Ill. Bk. & Tr. Co. and Cent. Rep. Bk. & Tr. Co., Chi.; Marine Ex. N. and 1st Wis N., Mil.; 1st N., Minpls.
" ------ "	*Eau Claire Savings Bank*	(*Closed July* 11, 193	1)											
" ------ "	*Security State Bank*	(*Merged with State*	*Bank of Eau Claire*	*October* 15, 1930, *whi*	*ch later merged with*	*Eau Cla*	*ire Natio*	*nal Bank*	*as Eau*	*Claire St*	*ate Bank*)			
" ------ "	*State Bank of Eau Claire*	(*See Eau Claire Sta*	*te Bank*)											
" ------ "	*UNION NATIONAL BANK 8% 79-78 ⓢ●‡'06	GEO. B. WHEELER	S. G. MOON M. B. SYVERSON	KNUTE ANDERSON J. W. SELBACH, *A.C.*	B. G. WEIZENEGGER CLARENCE KAPPERS R. V. WILCOX E. J. OIEN	300,000	159,000	3,758,130	235,680	2,457,390	597,210	264,780	1,133,430	Chase N., N. Y.; 1st N. and Cont. Ill. Bk. & Tr. Co., Chi.; 1st Wis. N., Mil.; 1st N., Minpls.
	SEND US YOUR EAU CLAIRE COLLECTIONS.						UNIT O	F WISC	ONSIN	BANK S	HARES	GROU	P.	
" ------ "	*UNION SAVINGS BANK $150-9% 79-80 dBⓢ●‡$'06	W. A. Kaiser	G. L. Blum Wm. J. Selbach	L. J. Wolf	C. M. Gilbertson Flossie K. Glasbrenner	50,000	13,720	687,820		468,420	129,330	33,890	119,910	Cent. Han. Bk. & Tr., N. Y.; Cont. Ill. Bk. & Tr. Co. and 1st N., Chi.; Com'l N., Madison; 1st Wis. N., Mil.; Midland N. Bk. & Tr. Co., Minpls.; Un. N., Eau Claire.
" ------ "	Eau Claire Clearing House (*Members indicated by a* *)	W. C. Tufts			Otto von Schrader, *Sec.*									
Eden 223 7 Fond du Lac N17	Eden State Bank ⓒ‡$'10 10% 79-512	W. J. Nast	G. H. Flood	John Hillebrand		20,000	16,740	213,150		80,840	134,840	14,160	20,800	Stock Yds. N., Chi.; Marshall & Ilsley, Mil.; Com'l N., Fond du Lac.
Edgar 667 7 Marathon I 12	Bank of Edgar d ⓒ‡$'03 12% *par* 100 79-513	A. W. Puchner	C. C. DeLong	Wm. C. Seim		40,000	49,070	460,960		325,310	133,410	12,110	79,220	Drov. N., Chi.; 1st Wis. N., Mil.; Am. N., Wausau.
Edgerton 2906 7 Rock L21	First National Bank $175-8% 79-270 dⓢ●‡'03 *par* 100	G. W. Doty	E. G. Bussey	O. L. Olson		50,000	41,540	918,220	50,000	482,620	381,840	26,600	168,700	Guaranty Tr. Co., N. Y.; Cont. Ill. Bk. & Tr. Co., Chi.; Marine N. Ex., Mil.
" ------ "	TOBACCO EXCHANGE BANK $150 *par* 100 79-269 dBⓢ$'97	E. T. EBBOTT D. A. McCARTHY, *Ch. of Bd.*	F. L. KELLOGG C. A. HOEN	W. C. BUCKHOLZ		50,000	25,270	344,850		134,520	181,050	25,770	78,790	1st N., Chi.; Marshall & Ilsley and 1st Wis. N., Mil.; Rock Co. N., Janesville.
Edmund 149 7 Iowa H20	Farmers Savings Bk. d ⓒ‡$'17 $200-6% *par* 100 79-917	W. C. Skillicorn	G. A. Baker	L. K. Peterson		10,000	14,170	240,540		109,810	125,030	3,400	26,460	Drov. N., Chi.; 1st Wis. N., Mil.; Strongs, Dodgeville.
Eland 319 7 Shawano L12	Eland State Bank d ⓒ●‡$'08 $125-6% *par* 100 79-514	M. K. Lamont	A. J. James	L. T. Cannon		15,000	5,910	164,470		111,440	49,440	10,710	13,810	Cont. Ill. Bk. & Tr. Co., Chi.; Marshall & Ilsley, Mil.
Elcho 989 7 Langlade L10	State Bank of Elcho d ⓒ‡$'13 $165-8% *par* 100 79-798	J. F. Singer	P. J. Dailey	G. H. Bauer		10,000	10,600	107,990		71,700	35,110	4,640	17,130	Cont. Ill. Bk. & Tr. Co., Chi.; 1st Wis. N., Mil.
Elderon 181 7 Marathon K13	Elderon State Bank ‡$'13 $145-7% *par* 100 79-803	O. S. Gunderson	G. A. Nelson	H. R. Cappel		10,000	5,920	101,410		75,650	7,840	5,220	28,620	1st N., Appleton.
El Dorado 154 7 Fond du Lac M17	Eldorado State Bk. d ⓢ●‡$'17 $150-5% 79-949 *par* 100	J. H. Nolan	Chas. H. Behrns	A. J. Henning	C. A. Kemnitz	20,000	9,600	271,070		213,150	41,040	4,210	42,260	Drov. N., Chi.; 1st Wis. N., Mil.; 1st Fond du Lac N., Fond du Lac.
Elkhart Lake 571 7 Sheboygan O16	Bank of Elkhart Lake $165-12% *par* 100 79-516 d ⓢ●‡$'07	Robert Horneck	A. Loos	J. P. Wink		35,000	32,320	283,970	30,000	223,120	87,890	9,760	60,510	Cent. Han. Bk. & Tr. Co., N. Y.; Cont. Ill. Bk. & Tr. Co., Chi.; 1st Wis. N., Mil.
▲Elkhorn 2340 7 Walworth M22	*FIRST NATIONAL BANK 10% *par* 100 79-312 ●‡'65	JAMES MATHESON J. H. HARRIS, *Ch. of Bd.*	HENRY D. L. ADKINS	A. C. DESING	GEO. E. HART	50,000	111,240	1,189,430	40,000	585,500	522,280	40,060	242,820	Chase N., N. Y.; Cent. Rep. Bk. & Tr. Co. and 1st N., Chi.; 1st Wis. N., Mil.
	An officer of this bank gives his personal attention to collections.													
" ------ "	STATE BANK OF ELKHORN $205-6% 79-313 dBⓢ●‡$'96 *par* 100		R. J. Lean	Ben Bachhuber	K. P. Goodrich W. H. Lean	50,000	46,370	626,320	4,000	452,560	92,110	68,010	114,000	Cent. Han. Bk. & Tr. Co., N. Y.; Cont. Ill. Bk. & Tr. Co., Chi.; Marine N. Ex., Mil.; Waukesha N., Waukesha.
Elk Mound 376 9 Dunn D12	*Bank of Elk Mound*	(*Closed April* 17, 19	31)											

FIRST WISCONSIN COMPANY, MILWAUKEE — Complete Investment Service

Number under Name of Bank is the New Transit Number given to each bank in U. S. exclusively by The Rand-McNally Bankers' Directory, under the authority of The American Bankers Ass'n.

WISCONSIN—Continued

Non-Bank Towns with Nearest Banking Point (Indexed Acces.), Lawyers, Laws (indexed) in back of this volume. For Interest Rates, Holidays, etc., see Laws.

Town and County. ▲County Seats. Fig. under town is Fed. Res. Dist.	●Mem. A.B.A. ⁿNew §State †Priv. ‡Mem. State B. Ass'n. [Estab. ◆Fed. Res. Depts: T-Trust B-Bond d-SafeDep. ⓢSav. $LastSale%Div.	President.	Vice-President.	Cashier.	Ass't Cashier.	Liabilities. Paid-up Capital	Surplus and Profits	Deposits	Other Liabilities	Resources. Loans and Discounts	Bonds and Securities	Miscellaneous	Cash & Exchanges, Due from Banks	Principal Correspondents.
▲Ellsworth ....1124 9 Pierce A13	**BANK OF ELLSWORTH** $200–6% 79–357 dⓢ●‡$'88 *par* 200	F. D. Lord	John T. Beddall	L. R. Cadwell	J. G. Hagestad G. B. Reed L. E. Olson	$ 50,000 (*East El*	$ 58,320 *lsworth B*	$1 113 820 *ranch:* J.	—— G. Hages	$ 811,170 tad, *Mgr*	$ 227,450 .)	$ 64,560	$ 118,950	Cent. Han. Bk. & Tr. Co., N. Y.; 1st N., Minpls. and St. P.; 1st Wis. N., Mil.
" —— "	*Citizens State Bank*	(*Purchased by Bank*	*of Ellsworth*)											
Elmwood .....737 9 Pierce C13	First State Bank ..dβⓢ‡$'04 6% 79–518	O. W. Groot	J. Jacobson	F. A. Springer	E. J. McKernon F. J. Thompson	25,000	21,460	585,770	——	472,610	59,520	14,240	85,850	Marine N. Ex. and 1st Wis. N., Mil.; 1st N. and Northw. N., Minpls.
" —— "	Peoples State Bank..ⓢ●‡$'19 $100 79–1001	J. A. Mulhollam	Paul Feiler	Paul P. Zeug	——	15,000	6,430	76,930	——	70,930	7,650	8,430	11,350	1st N., St. P.; 1st. Wis. N., Mil.
Elroy .....1546 7 Juneau I17	*Citizens Bank*	(*Closed August* 22,	1931)											
" —— "	*State Bank of Elroy*	(*Closed December* 13	, 1930)											
Embarrass ....256 7 Waupaca M13	Embarrass State Bank $168–8% 79–927 dβⓢ‡$'16 *par* 100	John Krubsack	T. H. Buntrock	Wm. Anton	Abner Anton	25,000	20,160	194,620	——	158,230	52,710	9,900	18,940	1st Wis. N., Mil.
Emerald .....206 9 St. Croix C11	State Bank of Emerald *par* 100 79–775 ⓢ●‡$'12	P. B. Dunbar	Wm. F. White	W. S. Fleming	E. R. Fleming H. V. Fleming	10,000	2,170	62,620	$ 4,000	53,740	2,000	9,820	13,240	1st N., St. P.; Marine N. Ex., Mil.
Endeavor .....420 7 Marquette K17	First State Bank .....‡$'06 79–519	C. V. Skinner	A. C. Russell	H. G. Churchill	O. L. Hetzel	10,000	5,280	162,140	——	110,090	5,980	15,680	45,670	Drov. N., Chi.; 1st Wis. N., Mil.
Ettrick .....361 9 Trempealeau E15	Ettrick State Bank..dⓢ‡$'11 $150–7% *par* 100 79–753	H. F. Claussen	A. C. Hagestad	J. A. Kamprud	——	30,000	19,650	322,920	——	257,010	30,370	31,010	54,190	1st N., Chi.: Merch., Winona; 1st Wis. N., Mil.; State Bk. of La Crosse, La Crosse.
Evansville ....2269 7 Rock K21	Farmers & Merch. State Bank $150–14% 79–281 dⓢ●‡$'07 *par* 100	L. Van Wart	R. D. Hartley	R. D. Hartley	F. T. Durner	50,000	30,150	645,820	——	346,630	265,100	10,270	103,980	Cont. Ill. Bk. & Tr. Co., Chi.; 1st Wis. N., Mil.
" —— "	**THE STATE BANK OF EVANSVILLE** ...79–280.. dⓢ●‡$'97 $200–10% *par* 100	LEONARD P. EAGER OLDEST BANK FIFTEEN CENT TWENTY-FIVE	E. E. DENISON IN EVANSVILLE. S sent to us with CENTS for each c	E. B. LIBBY each sight draft f redit report insur	—— or presentation a es prompt, person	30,000 nd al atten	19,440 tion.	318,390	10,000	185,430	138,630	32,440	21,330	Cent. Rep. Bk. & Tr. Co., Chi.; Marine N., Mil.
Exeland .....196 9 Sawyer E9	State Bank of Exeland $145 79–874 dⓢ$'15	A. A. Veness	Wm. Bergum	H. H. Houdek	J. M. Houdek	10,000	3,470	54,190	——	35,780	4,930	7,740	19,190	1st Wis. N. and Marshall & Ilsley, Mil.
Fairchild .....634 9 Eau Claire G13	*First National Bank*	(*Closed August* 17, 1	931)											
Fair Water ....301 7 Fond du Lac M17	Fairwater State Bank $150–7% *par* 100 79–521 ⓢ●‡$'02	C. O. Tinkham	W. R. Abercrombie	F. E. Henslin	——	25,000	23,880	332,440	——	184,300	142,040	4,000	50,980	Cent. Rep. Bk. & Tr. Co., Chi.; 1st Wis. N., Mil.
Fall Creek ....528 9 Eau Claire E13	State Bank of Fall Creek 79–522 dⓢ‡$'03	W. H. Frawley	J. O. Ziemann	C. W. Voechting	Gertrude Ziemann Ralph H. Wise	30,000	30,260	700,340	——	582,170	59,200	26,100	93,120	Cont. Ill. Bk. & Tr. Co. and Stk. Yds. N., Chi.; Union N., Eau Claire; 1st Wis. N., Mil.
Fall River ....375 7 Columbia L19	First State Bank ....dⓢ‡$'03 6% *par* 100 79–523	C. A. Wright	Jos. Steel	C. C. Frederick	A. C. Brossard	25,000	12,710	220,900	——	168,180	54,080	2,500	33,850	Cent. Rep. Bk. & Tr. Co., Chi.; 1st Wis. N., Mil.
Fennimore ... 1341 7 Grant G20	First National Bank .....●‡'09 $175–10% 79–342	Chas. P. Hinn	Joseph Hinn	J. R. Miller	A. K. Kern	50,000	20,340	623,470	39,000	211,800	386,100	20,370	114,550	Stock Yards N., Chi.: Marine N. Ex., Mil.; Com'l N., Madison.
" —— "	State Bank of Fennimore *par* 100 79–341 dⓢ$'96	Albert Ketterer	E. C. Howell	T. M. Webster	M. C. Broaden	50,000	25,000	441,180	320	369,940	3,970	29,610	112,990	1st N., Chi.; 1st N., Mil.; 1st N., and Com'l N., Madison.
Fenwood .....136 7 Marathon I 12	Fenwood State Bank dⓢ‡$'16 $135–3% *par* 100 79–921	A. H. Clark	Otto E. Holtman	G. W. Patefield	——	10,000	3,500	59,600	2,000	50,460	7,160	9,220	8,250	Cent. Rep. Bk. & Tr., Chi.; 1st Wis. N., Mil.: Am. N., Wausau.
Ferryville .....266 7 Crawford F19	Ferryville State Bank ....$'11 *par* 100 79–740	Fred. Copsey	Edw. Emerson	F. R. Garvey	——	15,000	27,360	342,190	——	159,130	169,320	——	56,070	Stock Yards N., Chi.
▲Florence .....1775 9 Florence N8	State Bank of Florence $175–7% *par* 100 dβⓢ●‡$'91 79–524	Max Sells	E. W. Peterson	J. J. Pontbriand	R. C. Lindberg	25,000	14,500	372,510	6,370	124,710	199,330	34,730	59,620	Cont. Ill. Bk. & Tr. Co., Chi.; Marine N. Ex., Mil.; Northw. N Minpls.

INVESTMENT SERVICE
FOR INDIVIDUALS, BANKS, CORPORATIONS
THE MILWAUKEE COMPANY

Digitized for FRASER
https://fraser.stlouisfed.org
Federal Reserve Bank of St. Louis

Number under Name of Bank is the New Transit Number given to each bank in U. S. exclusively by The Rand-McNally Bankers' Directory, under the authority of The American Bankers Ass'n.

WISCONSIN—Continued

Non-Bank Towns with Nearest Banking Point (Indexed Acces.), Lawyers, Laws (indexed) in back of this volume. For Interest Rates, Holidays, etc., see Laws.

Town and County. ▲County Seats. Fig. under town is Fed. Res. Dist.	●Mem. A.B.A. ⁿNew §State †Priv. ‡Mem. State B. Ass'n. [Estab. ◆Fed. Res. Depts: T-Trust B-Bond d-SafeDep. ⓢSav. $LastSale%Div.	President.	Vice-President.	Cashier.	Ass't Cashier.	Liabilities. Paid-up Capital	Surplus and Profits	Deposits	Other Liabilities	Resources. Loans and Discounts	Bonds and Securities	Miscellaneous	Cash & Ex changes, Due from Banks	Principal Correspondents.
▲**Fond du Lac** 26,449 7 Fond du Lac N17	Bank of Fond du Lac $30 *par* 25 79-75 d●ⓈⓈ●‡$'29	G. F. Ruez	D. D. Smith F. W. Niles	F. M. Washbush	C. P. Smith	$ 100,000	$ 44,440	$ 813,580	$ 13,490	$ 584,230	$ 211,640	$ 58,340	$ 117,310	Cent. Han. Bk. & Tr. Co., N. Y.; Cent. Rep. Bk. & Tr. Co. and Cont. Ill. Bk. & Tr. Co., Chi.; Marshall & Ilsley, Mil.
" ------ "	Citizens State Bank ‡$'11 79-74	A. J. Pullen	J. P. Kalt A. J. Kremer	J. L. Dyckhoff	H. C. Niedehre	100,000	71,430	742,010		507,690	273,520		132,220	Chase N., N. Y.; Cont. Ill. Bk. & Tr. Co., Chi.; 1st Wis. N., Mil.
" ------ "	**COMMERCIAL NATIONAL BANK** $25-12% 79-73 d●ⓈT●‡'01 *par* 10	F. A. BOYD WM. MAUTHE, *Ch. of Bd.*	E. J. SHAW E. B. HUTCHINS C. H. THORNTON T. C. EBERNAU	W. A. SANDERS	W. A. SANDERS, *Tr. Off.*	500,000	526,630	4,804,350	368,820	3,053,690	1,328,810	332,880	1,484,400	**N. City, N.Y.; Cont. Ill. Bk. & Tr. Co., Chi.; Marine N. Ex. and 1st Wis. N., Mil.**
	We make a specialty of collections, give same personal attention, and remit on day of payment at low rate for exchange.													
" ------ "	**FIRST-FOND DU LAC NATIONAL BANK** $30-12% *par* 10 79-70 d●ⓈT●‡'55	ERNEST J. PERRY	F. J. RUEPING C. J. BREITZMAN	E. A. KENNEY	CHAS. HOTALING J. A. PFEIL J. W. JAGDFELD	500,000	713,160	5,289,520	216,200	2,430,970	3,023,530	215,460	1,048,920	**1st N., N. Y.; 1st N., Chi.; 1st Wis. N., Mil.; Phil. N., Phil.**
	Oldest and Largest Bank in Fond du Lac County. Over 75 Years of Safe Banking. Prompt Attention by Officers to Your Business.													
" ------ "	**THE COMMERCIAL CO.** (108 So. Main St.) $100-6% *par* 100 '22	A. T. BRENNER WM. MAUTHE, *Ch. of Bd.*	F. A. BOYD	E. J. SHAW, *Sec. and Tr.*		200,000	76,500 (*Surplus*)							1st N., Chi.; Com'l N. Bk., Fond du Lac.
		Affili	**ated with Comm**	**ercial National B**	**ank**									
			Bonds—Mortg	**ages—Stocks**										
Footville 358 7 Rock K22	Footville State Bk. d●ⓈⓈ‡'09 $50 *par* 50 79-525	W. O. Howell	F. R. Lowry	W. A. Canary		30,000	15,050	323,790		304,360	11,420	5,580	47,480	Drov. N., Chi.; 1st Wis. N., Mil.; Rock Co. N., Janesville
Forest Junction 7 Calumet O15 312	Forest Junction State Bank $100-6% *par* 100 79-526 dⓈ‡$'11	John Seybold	G. H. Schmitt	Otto Schley	M. P. Wiechman	30,000	12,230	157,290	560	107,180	49,930	13,110	29,870	Drov. N., Chi.; 1st N. and Citiz. N., Appleton.
Forestville 275 7 Door P13	State Bk. of Forestville ‡$'09 $200-14% 79-527 *par* 100	H. J. Teske	W. H. Bastar	W. H. Bastar	L. J. Gerondale	30,000	50,980	826,220	5,000	390,720	431,090	13,570	76,820	Drov. N. and Cont. Ill. Bk. & Tr. Co., Chi.; Kellogg Citiz. N., Green Bay; 1st Wis. N., Mil.
Fort Atkinson 5793 7 Jefferson M20	Citizens State Bank d●ⓈⓈ‡$'84 *par* 100 79-218	T. B. Royce	C. A. Caswell	Edwin Hedberg		25,000	14,440	167,590		37,580	129,390	4,980	35,090	Chase N., N. Y.; Cont. Ill. Bk. & Tr. Co., Chi.; Marshall & Ilsley, Mil.
" ------ "	First National Bank d●ⓈⓈ‡'63 $275 *par* 100 79-217	J. F. Schreiner	A. R. Hoard	L. B. Caswell, Jr.	C. H. Aspinwall	100,000	100,500	1,089,550	82,450	525,050	505,590	67,510	274,360	N. City, N.Y.; 1st N., Chi.; 1st Wis. N., Mil.
" ------ "	Fort Atkinson Sav. Bank $250-16% 79-219 dⓈⓈ‡$'09 *par* 100	O. W. Donkle	C. Eugene Ward	G. E. Ward	L. R. Donkle	40,000	53,670	565,420		422,230	161,800	12,580	62,470	Cent. Rep. Bk. & Tr. Co., Chi.; 1st Wis. N. and N. Bk. of Com., Mil.; Com'l N., Madison.
Foster 112 (*Osseo P. O.*) 9 Eau Claire E13	State Bank of Foster d●ⓈⓈ$'15 $225-12% 79-871 *par* 100	John Putz	J. W. Pehlke	E. E. Ronglin	O. A. Sauls	15,000	15,000	330,000		287,000	38,000		35,000	1st Wis. N., Mil.; State Bk. of Eau Claire, Eau Claire.
Fountain City 880 9 Buffalo D15	First State Bank d●ⓈⓈ‡$'06 79-528	C. A. Kirchner	F. J. Bohri M. L. Fugina	F. J. Bohri	J. A. Oenning	40,000	25,000	1,000,000		177,000	770,000	26,000	92,000	Cont. Ill. Bk. & Tr. Co., Chi.; Merch., Winona, Minn.; 1st Wis. N., Mil.
Foxlake 901 7 Dodge M18	State Bank of Fox Lake $200-12% 79-529 dⓈⓈ‡$'91 *par* 100	D. C. Church	H. F. Witthun	G. F. Roberts	W. H. Witthun	40,000	50,000	600,000		500,000	73,000	28,000	89,000	Chase N., N. Y.; Cont. Ill. Bk. & Tr. Co., Chi.; 1st Wis. N. and Marine N. Ex., Mil.
Francis Creek 330 7 Manitowoc P15	State Bank of Francis Creek $150-10% 79-932 ⓈⓈ‡$'17	John Ewen	J. J. Gruber	F. C. Baugniet	Wm. Ewen	30,000	25,600	452,040		339,850	99,520	8,200	60,080	Drov. N., Chi.; 1st Wis. N., Mil.; 1st N., Manitowoc.
Franksville 190 7 Racine P21	Bank of Franksville d●ⓈⓈ‡'18 6% *par* 100 79-970	M. E. Walker, *Ch. of Bd. and Pres.*	L. C. Christensen	A. C. Haertel	M. E. Lee	20,000	19,040	269,060		229,060	16,550	9,920	52,570	1st N., Chi.; 1st Wis. N., Mil.
Frederic 680 9 Polk B9	Farmers State Bank d●ⓈⓈ‡$'15 $150-6% 79-884 *par* 100	C. W. V. Peterson, *Ch. of Bd. and Pres.*	A. O. Dahlberg	F. D. Witucki	P. B. Holcomb	15,000	11,240	189,250		157,120	18,620	8,500	31,250	1st N. and N. W. N., Minpls.; Am. N., St. P.; 1st Wis. N., Mil.
	FIRST NATIONAL BANK $200 *par* 100 79-530 d●ⓈⓈ‡'02	KETIL STENSRUD, *Ch. of Bd. and Pres.*	C. A. CARLSON	A. H. SHIMNIOK	B. E. AAGESEN	25,000	6,770	317,560	46,230	297,290	39,500	14,500	44,270	N. City, N. Y.; Midland N. Bk. & Tr. Co., Minpls.; 1st Wis. N., Mil.
		Save time and	**get service on Col**	**lections and Cred**	**it Reports by sen**	**ding**								
		FEE IN ADVAN	**CE:** *Plain sight*	*drafts, 15c; Cre*	*dit Reports, 25c.*	**TRY**	**US.**							
		OLDEST AND	**LARGEST BANK.**											
Fredonia 312 7 Ozaukee P18	State Bank of Fredonia 12% *par* 100 79-531 dⓈⓈ‡$'10	D. M. Rosenheimer	E. P. Neuens	H. W. Witt		30,000	39,700	275,890		174,920	135,960	5,000	29,790	1st N., Chi.; 1st Wis. N., Mil.
Freedom 213 (*Kaukauna P. O.*) 7 Outagamie N15	Freedom State Bank dⓈⓈ‡$'16 $150-8% 79-934 *par* 100	Edw. J. Murphy	J. W. Appleton	H. J. Behling		10,000	7,560	106,070	5,010	73,880	28,280	7,000	19,480	1st Wis. N., Mil.
Fremont 416 7 Waupaca M15	Fremont State Bank ⓈⓈ●‡$'10 $200-12% *par* 100 79-532	I. E. Bauer	J. M. Yankee M. A. Schuh	E. P. Sherburne	Leona E. Smith	10,000	9,370	271,230		144,110	91,250	10,310	44,930	1st N., Chi. and Oshkosh; 1st Wis. N., Mil.
▲**Friendship** 438 7 Adams J16	Friendship State Bk. ⓈⓈ●‡$'10 $150 *par* 100 79-533	J. W. Purves	Geo. W. Bingham	W. E. McGowan	Nora B. Lewis	10,000	16,680	275,850		164,500	88,650	1,410	47,980	Cont. Ill. Bk. & Tr. Co., Chi.; 1st Wis. N., Mil.; 1st N., Wis. Rap.
Friesland 312 7 Columbia L18	Friesland State Bank $200-6% 79-841 dⓈⓈ●‡$'14	E. W. Brandel	Eli Cupery	W. J. Blochwitz	Rink Cupery	10,000	15,640	209,650	25,000	195,690	15,630	5,860	38,130	Cont. Ill. Bk. & Tr. Co., Chi.; 1st Wis. N., Mil.

FIRST WISCONSIN NATIONAL BANK, MILWAUKEE — Complete Banking Service

Town and County. ▲County Seats. Fig. under town is Fed. Res. Dist.	●Mem. A.B.A. ¤New §State †Priv. ‡Mem. State B. Ass'n. [Estab. ◆Fed. Res. Depts: T-Trust B-Bond d-SafeDep. Ⓢ Sav. $LastSale%Div.	President.	Vice-President.	Cashier.	Ass't Cashier.	Liabilities. Paid-up Capital	Surplus and Profits	Deposits	Other Liabilities	Resources. Loans and Discounts	Bonds and Securities	Miscellaneous	Cash & Exchanges, Due from Banks	Principal Correspondents.
Galesburg ....260 *(Navarino P. O.)* 7 Shawano M13	Galesburg State Bank $115–6% 79–964 dⓈ‡$'19 *par* 100	Julius Bubolz	Theo. Meyer, Sr.	J. F. Geer	E. S. Torrey	$ 15,000	$ 6,070	$ 130,570	$ 6,000	$ 106,590	$ 27,970	$ 12,430	$ 10,650	Drov. N., Chi.; 1st Wis. N., Mil.
Galesville.....1069 9 TrempealeauE15	Bank of Galesville ⓈⓅ‡$'83 79–359	J. F. Cance E. F. Clark, *Ch.*	Leonard Larson	J. A. Hammer	R. E. Mossberg	50,000	52,730	1,097,000		719,060	297,180	48,280	135,200	Gty. Tr. Co., N. Y.; Cont. Ill. Bk. & Tr. Co. and Stock Yards N., Chi.; 1st Wis. N., Mil.
" ------ "	Farmers & Merch. State Bk. $165–10% 79–360 dⒷⓅ‡$'08 *par* 100	J. A. Berg	John Dick	Oscar Haug	Inez Madson	30,000	28,860	443,430		389,810	44,320	12,650	55,500	1st N., Chi.; 1st Wis. N., Mil.; Northw. N., Minpls.; State Bk., La Crosse.
Gays Mills.....579 7 Crawford G19	Bank of Gays Mills..... d$'04 $133–6% *par* 100 79–534	G. T. Atwood	Ole Fortney	O. A. Sherwood	L. L. Sherwood H. H. Sherwood	25,000	22,000	461,000		401,000	12,000		95,000	Com'l N., Madison; 1st Wis. N., Mil.
Genesee Depot ..88 7 Waukesha N20	State Bank of Genesee Depot 10% 79–535 dⒷⒷ$'10 *par* 100	Howard T. Greene	Arthur Richards	Arthur Richards	Irene A. Carroll	10,000	14,310	229,300	15,310	149,840	69,950	14,290	34,830	Marine N., Mil.; N. Ex., Waukesha.
Genoa .....280 7 Vernon F18	Genoa State Bank..... d‡$'09 12% *par* 100 79–536	A. Tulioch, *Ch. of Bd, and Pres.*	Aug. B. Zabolio	G. C. Loefflad	G. M. Downey	10,000	19,400	458,690		186,890	238,700	10,840	51,650	Cent. Rep. Bk. & Tr. Co., Chi.; N. Bk. of La Crosse, La Crosse; 1st Wis. N., Mil.
Genoa City....683 7 Walworth N22	Citizens State Bank dⓈⓅ‡$'02 $100–6% 79–537	Ray Brunswick	J. M. Luther	H. M. Robinson		50,000	21,870	308,110		233,210	67,350	24,830	54,580	Cont. Ill. Bk. & Tr. Co., Chi.
Germantown..255 7 Wash'n O19	Citizens Bank .....dⓈ‡$'20 $150–7% *par* 100 79–1008	A. E. Bruss	Frank Klein	B. W. Bellin		20,000	11,830	247,460	8,060	102,650	136,710	15,510	32,470	1st N., Chi.; 1st Wis. N., Mil.
" ------ "	Germantown State Bank $225–7% 79–680 dⒷⓈ‡$'10 *par* 100	Emma Duerrwaechter, *Ch. of Bd, and Pres.*	John Schaetzel	B. C. Duerrwaechter	Clarence Schramm	25,000	41,890	379,170	8,000	270,900	147,570	4,290	31,210	Cent. Rep. Bk. & Tr. Co., Chi.; 1st Wis. N. and N. Bk. Com., Mil.
Gillett .....1076 7 Oconto N12	Bank of Gillett.... dⒷⓈ‡$'21 $155–7% *par* 100 79–1045	J. M. Ankerson	J. A. Helf	V. H. John	A. E. Hanstedt	35,000	7,820	258,040		209,660	27,320	14,260	49,620	1st N., Chi.; 1st Wis. N., Mil.
" ------ "	Citizens State Bank dⒷⓈ‡$'07 79–538	M. Prokopovitz, *Ch. of Bd, and Pres.*	George Cota	C. H. Ebenreiter	A. W. Ehlers	35,000	12,250	364,840	5,050	299,220	64,570	11,230	42,120	Cent. Rep. Bk. & Tr. Co., Chi.; Marshall & Ilsley, Mil.
Gilman .....414 9 Taylor G11	State Bank of Gilman $160–7% 79–835 dⓈⓅ‡$'14 *par* 100	John Slota	B. W. Mayborne	B. L. Slota		10,000	8,750	145,060		114,550	29,630	6,830	12,820	1st Wis. N., Mil.; State Bk. of Eau Claire. Eau Claire.
Gilmanton ....285 9 Buffalo D14	Gilmanton State Bank $100–5% 79–539 dⒷⓈ‡$'10 *par* 100	C. D. Loomis	Edw. Krampeter	D. C. Loomis	Mabel C. Loomis	10,000	9,610	120,360		68,850	34,280	8,990	27,850	1st Wis. N., Mil.; Eau Claire N., Eau Claire.
Gleason.....120 9 Lincoln J10	Gleason State Bank.dⓈ‡$'20 $175–10% 79–1023 *par* 100	J. G. Callsen	W. A. Smith	C. C. Millenbah	Edward Smith	15,000	14,000	154,000		106,000	61,000	6,000	10,000	1st Wis. N., Mil.; Com'l N., Madison.
Glenbeulah ...284 7 Sheboygan O17	Glenbeulah State Bank $135–8% *par* 100 79–792 dⓈ‡$'13	R. B. Melvin	A. W. Stannard	E. L. Arnold	Alma A. Arnold	15,000	17,750	204,250		126,460	63,090	6,210	41,240	Cont. Ill. Bk. & Tr. Co., Chi.; Secur. N., Sheboygan; 1st Wis. N., Mil.
Glenhaven ....200 7 Grant F21	Glen Haven Bank .....d‡$'05 10% 79–540	Albert Kuenster	Carl W. Forck	Ethel Metcalf		10,000	6,450	195,170		102,150	61,120	6,300	42,050	Drov. N., Chi.; Batavian N., La Crosse; Com'l N., Madison.
Glenwood City771 9 St. Croix C11	*Farmers National Bank* (*Closed August* 21, 1930)													
" ------ "	First State Bk. of Glenwood *par* 100 ◆ 79–541 dⒷⓅ‡$'96	M. F. Baker	Geo. R. Roberstein	H. L. Payne	Edw. Gavic Anna Legler	30,000	10,800	328,000		208,000	60,000	30,000	70,000	Cont. Ill. Bk. & Tr. Co., Chi.; Marine N. Ex. and 1st Wis. N., Mil.; 1st N., St. P
Gilldden .....625 9 Ashland G7	American State Bank.dⒷⓈ‡$'14 $125–12% 79–858 *par* 100	George Deringer	Philip Stoltz	E. F. Huun	N. A. Warren	25,000	12,780	266,030		147,740	128,010	9,210	18,840	1st Wis. N., Mil.; 1st N., Minpls.
Goodman ....1214 7 Marinette N9	Citizens Bank.....dⓈ‡$'20 $125 79–1018 *par* 100	G. W. D'Amour	David Wall	G. H. Swope	H. I. Mertes	20,000	5,220	188,840		127,340	35,340	19,680	31,700	1st Wis. N., Mil.
Grafton .....1065 7 Ozaukee P19	Grafton State Bankd‡ⒷⓅ‡$'07 $150–10% *par* 100 79–543	Louis L. Zaun	Wm. Hovener	Robt. P. Zaun		25,000	40,280	364,120	3,850	270,390	119,480	18,810	24,570	1st Wis. N. and Marine N., Mil.
Grandmarsh ..202 7 Adams J17	Grand Marsh State Bank $165–8% 79–861 dⒷⓈ‡$'15 *par* 100	L. Patrick	F. Kloss	H. O. Spindler		10,000	9,720	220,330		79,240	128,070	6,920	25,830	Drov. N., Chi.; 1st Wis. N., Mil.; Com'l N., Madison.
▲**Grantsburg**..777 9 Burnett B8	First Bk. of Grantsburg $140 79–389 dⒺ‡$'98 *par* 100	J. R. Cassel	Ole Anderson	N. M. Unseth		50,000	13,730	490,360		317,990	146,920	53,220	35,960	Cont. Ill. Bk. & Tr. Co., Chi.; 1st Wis. N., Mil.; 1st N., Minpls.; 1st N., St. P.
" ------ "	**FIRST NATIONAL BANK** *par* 100 79–390 dⓈ‡'06	H. A. ANDERSON **AFFILIATED W**	J. A. LARSON THEO. ALBRECHT **ITH THE NORTH**	C. J. FOSSUM **WEST BANCORP**	A. V. SANDBERG **ORATION.**	25,000	33,540	520,890	25,000	277,290	250,110	9,000	68,030	Northw. N., Minpls: N. Bk. of Com., Mil.
Gratiot.....287 7 Lafayette I22	Gratiot State Bank...Ⓢ‡$'02 7% *par* 100 79–545	H. W. Burmeister	R. F. Burmeister	E. L. Geach	H. L. Geach	25,000	25,490	528,350		291,980	106,580		174,950	1st N., Chi.; 1st Wis. N., Mil.

THE MILWAUKEE COMPANY — Investment Counsel

Digitized for FRASER
https://fraser.stlouisfed.org
Federal Reserve Bank of St. Louis

Town and County. ▲County Seats. Fig. under town is Fed. Res. Dist.	●Mem. A.B.A. ⁿNew §State †Priv. ‡Mem. State B. Ass'n. [Estab. ◆Fed. Res. Depts: T-Trust B-Bond d-SafeDep. ⑤Sav. $LastSale%Div.	President.	Vice-President.	Cashier.	Ass't Cashier.	Liabilities. Paid-up Capital	Surplus and Profits	Deposits	Other Liabilities	Resources. Loans and Discounts	Bonds and Securities	Miscellaneous	Cash & Exchange, Due from Banks	Principal Correspondents.
▲Green Bay 37,415 7 Brown P 14	*Bank of Green Bay $200–12% 79–60 d⑤●‡$'01 *par* 100	H. R. Erichsen	W. T. Hagen	Albert Kaap	C. L. Cavil Fred Vanden Busch	$ 100,000	$ 160,470	$1 491 710		$ 879,180	$ 675,230	$ 27,190	$ 170,600	Irv. Tr., N. Y.; Northern Tr., Chi.; 1st Wis. N., Mil.
" ------ "	*Brown County State Bank*	(Closed June 2, 193 1)												
" ------ "	*Farmers Exchange Bank $165–10% 79–61 ⑤●‡$'03	J. H. Osterloh	P. A. Haevers	A. L. Cannard	J. H. VanDeuren Thelis Noel	200,000	30,000	2,200,000	———	1,720,000	310,000	55,000	250,000	Gty. Tr. Co., N. Y.; Drov. N., Chi.; 1st Wis. N., Mil.
" ------ "	***KELLOGG-CITIZ. NATIONAL BANK** $200–8% *par* 100 79–57 d⑤T●‡'74	JOHN ROSE S. D. HASTINGS, *Ch. of Bd.*	H. S. ELDRED A. E. WINTER	I. TORGERSON	F. O. SCHUETTE O. D. STEWART A. N. LARSEN	400,000	408,790	6,048,910	$ 299,720	3,877,220	1,739,910	180,430	1,359,860	**Chem. Bk. & Tr. Co. and 1st N., N. Y.; 1st N. and Cont. Ill. Bk. & Tr. Co., Chi.; 1st Wis. N., Mil.**
		ESTABLISHED 1874. Oldest Bank in Brown County. SEND US YOUR COLLECTIONS. (*Consolidation of Citizens National and Kellogg National Banks*)												
" ------ "	*McCartney National Bank*	(Closed May 27, 1931)												
" ------ "	Northern Trust Co. of Wisconsin ----------T‡$'27 $120–4½% 79–1074 *par* 100	J. T. Phillips	J. H. Tayler	M. F. Smith, *Cash. and Sec.*	W. T. Hundley, *A. Sec.*	50,000	15,270	———	———	11,500	50,730	2,960	———	
" ------ "	*Peoples Savings & Trust Co. $200–8% 79–63 dB⑤T‡$'15 *par* 100	L. A. Karel B. L. Parker, *Ch.*	B. L. Parker Leon Findeisen	R. T. Bennie	R. M. Tetzlaff F. S. Rodger, *Mgr. Bd. Dept.*	100,000	110,000	870,680	47,310	462,490	475,110	41,990	148,390	Cent. Rep. Bk. & Tr., Chi.; 1st Wis. N., Mil.
" ------ "	*South Side State Bank $135–6% 79–989 d⑤●‡$'19 *par* 100	Chas. M. Hansen	Richard Ihde	E. J. Van Vonderen	F. J. Slupinski	100,000	42,260	551,470	75,000	454,330	150,010	91,820	70,590	N. City, N. Y.; 1st N., Chi.; Marshall & Ilsley, Mil.; Kellogg-Citiz. N., Green Bay.
" ------ "	*West Side State Bank $275–12% *par* 100 79–62 d⑤●‡$'15	J. E. Shaughnessy	Peter Platten	C. C. Marcott	E. M. Kreuser	50,000	107,900	757,290	59,160	704,580	146,080	13,630	110,070	Chase N., N. Y.; Cont. Ill. Bk. & Tr. Co., Chi.; Marshall & Ilsley, Mil.
" ------ "	Green Bay Clearing House ***(Members indicated by a *)***	Earl Falck	C. C. Marcott	R. T. Bennie, *Mgr.*	R. M. Tetzlaff, *Sec.*	———	———	———	———	———	———	———	———	
" ------ "	**NORTHERN BOND & MORTGAGE CO.**----------'20 (Room 200, Northern Bldg.)	J. H. TAYLOR **BONDS AND M**	GEO. A. RICHARDSON **ORTGAGES**	MILTON F. SMITH, *Sec. and Mgr.*	C. C. PHELPS, *Tr.*	150,000	50,000	———	———	———	———	———	———	
▲Green Lake 569 7 Green Lake L17	Green Lake State Bank $200–12% 79–546 d⑤‡$'02 *par* 100	W. L. Walker	J. R. Brooks	L. H. Burling	F. M. Spencer, Jr.	40,000	45,760	487,490	———	298,130	165,410	14,580	95,120	Cont. Ill. Bk. & Tr. Co. and 1st N., Chi.; Marine N. Ex. and Marshall & Ilsley, Mil.
Greenleaf 407 7 Brown O15	State Bank of Greenleaf $100–10% *par* 100 79–758 d⑤‡$'13	T. E. Connell	Thos. Flatley	J. B. Flatley	R. M. Prust	15,000	10,770	276,730	———	159,370	84,000	5,500	53,630	1st N., Chi.; 1st Wis. and Marshall & Ilsley, Mil.
Greenvalley 431 7 Shawano N13	State Bank of Green Valley 6% 79–997 dB⑤‡$'19 *par* 100	W. H. Bocher	Mark Valentine	J. H. Kuehl	----------	15,000	8,780	150,000	———	107,350	42,830	———	23,600	Cont. Ill. Bk. & Tr. Co., Chi.; Marshall & Ilsley, Mil.
Greenville 781 7 Outagamie M15	Greenville State Bank 5% *par* 100 79–984 d⑤‡$'19	Charles Schmit	R. C. Trauba	Harvey A. Romberg	----------	15,000	11,450	163,620	20,060	126,100	48,580	12,450	23,000	Drov. N., Chi.; 1st Wis. N. and Marshall & Ilsley, Mil.; Citiz. N., Appleton.

FIRST WISCONSIN TRUST COMPANY, MILWAUKEE — Complete Trust Service

Number under Name of Bank is the New Transit Number given to each bank in U. S. exclusively by The Rand-McNally Bankers' Directory, under the authority of The American Bankers Ass'n.

WISCONSIN—Continued

Non-Bank Towns with Nearest Banking Point (Indexed Acces.), Lawyers, Laws (indexed) in back of this volume. For Interest Rates, Holidays, etc., see Laws.

Town and County. ▲County Seats. Fig. under town is Fed. Res. District.	●Mem. A.B.A. ¶New §State †Priv. ‡Mem. State B. Ass'n. [Estab. ◆Fed. Res. Depts: T-Trust B-Bond d-Safe Dep. ⑧Sav. $Last Sale %Div.	President.	Vice-President.	Cashier.	Ass't Cashier.	Liabilities. Paid-up Capital	Surplus and Profits	Deposits	Other Liabilities	Resources. Loans and Discounts	Bonds and Securities	Miscellaneous	Cash & Exchanges, Due from Banks	Principal Correspondents.
Greenwood 651 7 Clark G13	**Farmers & Merch. Bank** $140-10% *par* 100 d§⑧●‡$'12 79-778	Adolph Schwarze	Wm. C. Steiger	A. C. Buker	I. W. Stafford	$ 30,000	$ 28,240	$ 443,940		$ 302,920	$ 115,610	$ 20,740	$ 62,910	Cont. Ill. Bk. & Tr. Co. and Drov. N., Chi.; 1st Wis. N., Mil.
Gresham 310 7 Shawano M12	**State Bank of Gresham** $250-10% 79-548 ⑧‡$'08 *par* 100	R. Kopelke	A. Kuckuk	L. G. Laubenstein	G. E. Stier	15,000	17,080	296,400		223,750	35,350	16,600	52,780	1st N., Appleton.
Hales Corners 320 7 Milwaukee O20	**State Bank of Hales Corners** $400-20% 79-549 d⑧T●‡$'10 *par* 100	Richard Roll, Jr.	J. E. Robertson	Reuben Bartsch		40,000	42,260	592,280		351,250	270,210	7,500	45,590	Drov. N., Chi.; 1st Wis. N. and N. Bk. of Com., Mil.
Hammond 395 9 St. Croix B12	Hammond State Bank $120-3% 79-1778 d⑧●‡$'28 *par* 100	F. E. Hartwig	H. B. Olsen	F. L. Anderson	A. R. Shannon	25,000	7,820	131,990		91,780	42,930	2,210	27,890	Marine N. Ex., Mil.; Com'l N., Madison; 1st N., St. P.
Hancock 420 7 Waushara K15	**Bank of Hancock** d⑧●‡$'99 10% *par* 100 79-551	M. S. Walker	M. E. Walker	L. J. Walker	C. B. Wright	30,000	15,190	310,380		185,130	108,060	6,080	56,300	Drov. N., Chi.; 1st Wis. N., Mil.
Hartford 3754 7 Washington N19	**First National Bank** *par* 100 79-246 d⑧T●‡'07	O. P. Kisse[1], *Ch. of Bd. and Pres.*	P. Westenberger E. W. Sawyer	R. W. Bailey	H. L. Radke R. Winterhalter	50,000	109,830	1,053,890	$ 75,000	456,000	647,400	71,800	113,520	N. City, N.Y.; Cont. Ill. Bk. & Tr. Co., Chi.; 1st Wis. N., Mil.
" " "	**Hartford Exchange Bank** 12% *par* 100 79-244 d⑧●‡$'90	E. O. Christenson	H. H. Esser	F. S. Clausen	J. F. Schaefer	50,000	83,120	837,810	10,000	329,900	593,760	2,210	55,050	1st N., Chi.; 1st Wis. N., Mil.
Hartland 945 7 Waukesha N20	**Bank of Hartland** d⑧●‡$'94 8% *par* 100 79-552	H. G. B. Nixon	G. J. Fredrick	F. W. Irish	J. G. Parker	30,000	35,060	467,160		282,110	154,960	41,280	53,870	Cent Rep. Bk. & Tr. Co., Chi.; 1st Wis. N., Mil.
Hatley 251 7 Marathon K12	Hatley State Bank ⑧‡$'16 6% 79-914	A. Wilterding	Anton Kluck	Anton A. Grade		10,000	8,110	166,190		86,210	75,630	3,720	18,740	Cont. Ill. Bk. & Tr. Co., Chi.; Am. N., Mil.
Haugen 249 9 Barron D9	Haugen State Bank d⑧●‡$'15 $225-10% *par* 100 79-863	F. R. Kozlik	W. H. Ryan	R. A. Juza		15,000	11,780	222,290	4,950	131,720	74,990	12,780	34,530	1st Wis. N., Mil.; Com'l N., Madison; 1st N., Minpls.
Haven 41 7 Sheboygan P16	State Bank of Haven §⑧●‡$'16 $140-6% *par* 100 79-904	A. L. Wagner	Geo. Sixel	J. P. Hauch		15,000	7,500	200,400		127,000	66,900	7,300	21,700	Marshall & Ilsley and 1st Wis. N., Mil.
Hawkins 372 9 Rusk G9	Hawkins State Bank d⑧$'17 $100-6% *par* 100 79-750	O. L. Hotz	R. Stone	J. P. Peterson	Astrid Nygard	10,000	3,680	71,240		55,660	1,130	10,520	17,610	1st N., Minpls.; 1st Wis. N., Mil.
▲**Hayward** 1207 9 Sawyer E7	Peoples National Bank $200-10% 79-1062 d§⑧†'25 *par* 100	Thomas McClaine	L. S. Robbins	Oscar Lindholm	J. R. Alexander	25,000	21,840	377,630	6,000	212,580	112,970	21,750	83,170	Cent. Rep. Bk. & Tr. Co., Chi.; 1st N., St. P.; 1st Wis. N., Mil.
" " "	Sawyer County Bank *par* 100 79-894 d⑧●†$'15	O. E. Wise	John E. Moreland	R. K. Foley		20,000	7,300	133,340	32,200	133,720	23,520	10,500	25,100	1st N., Chi.; 1st Wis. N. and Marshall & Ilsley, Mil.
Hazel Green 601 7 Grant H22	**Hazel Green State Bank** $160-8% *par* 100 79-554 d⑧‡$'06	B. C. Berg	T. H. Williams	J. F. Nadler	Carrie M. Liddle	25,000	23,220	280,260		182,220	105,200	12,000	29,070	1st N., Chi. and Dub.; 1st Wis. N., Mil.
Helenville 161 7 Jefferson M20	Bank of Helenville d⑧‡$'17 $160-8% 79-848	H. W. Reul	A. C. Gruennert	Roy Muck		20,000	32,170	357,850		257,930	98,840	10,410	42,830	Cont. Ill. Bk. & Tr. Co., Chi.; 1st Wis. N., Mil.; Jefferson Co., Jefferson.
Highland 739 7 Iowa H20	Highland State Bank ⑧●‡$'03 *par* 100 79-555	Platt Whitman	E. M. Doyle	H. J. Fecht	A. C. Davis	25,000	9,050	307,180		183,680	68,300	12,570	76,680	1st N., Chi.; Marine N. Ex., Mil.
Hilbert 519 7 Calumet O16	**State Bank of Hilbert** $250-12% 79-556 d⑧●‡$'04 *par* 100	John J. Madler	H. L. Meyer J. W. Grupe	J. N. Jaeckels	Viola Weber O. J. Madler	50,000	68,530	1,368,100	20,000	1,155,400	194,630	7,210	149,380	Drov. N., Chi.; Citiz. N., Appleton; Marshall & Ilsley and 1st Wis. N., Mil.; Com'l N., Madison.
Hillsboro 972 7 Vernon H17	Farmers State Bank d⑧‡$'13 $190 *par* 100 79-780	F. A. Machovec, *Ch. of Bd. and Pres.*	J. M. Healy	H. J. Chard	B. P. Healy	50,000	47,010	1,153,080	100	474,290	646,060	40,740	89,090	Cont. Ill. Bk. & Tr. Co., and 1st N., Chi.; 1st Wis. N., Mil.; Com'l N., Madison.
" " "	Hillsboro State Bank ⑧●‡$'02 79-557	E. V. Werwick, *Ch. of Bd. and Pres.*	Wm. H. Melby	A. E. Shebeck	Emogene Pinch	45,000	24,850	624,600	15,000	348,100	294,330	24,570	42,440	1st Wis. N., Mil.
Hillsdale 132 9 Barron D10	State Bank of Hillsdale $200-10% *par* 100 79-856 d⑧‡$'15	C. H. Museus	C. C. Post	J. F. Samson	C. W. Lofgren	10,000	9,640	197,280		144,800	34,010	11,710	26,400	1st Wis. N., Mil.; Midland N. Bk. & Tr. Co., Minpls.; Un. N., Eau Claire.
Hixton 270 7 Jackson F14	Farmers & Merchants Bank $250-10% 79-743 ‡$'11 *par* 100	Geo. D. Maule	H. E. Burton H. J. Dorrance	L. McDirmid	A. H. Skare	25,000	26,000	624,660		267,010	262,350	18,270	128,040	Cont. Ill. Bk. & Tr. Co., Chi.; 1st Wis. N., Mil.; 1st N., Winona, Minn.; Northw. N., Minpls.
Holcombe 317 9 Chippewa E11	**State Bank of Holcombe** $100 *par* 100 79-558 d⑧●‡$'05	Edward Walters	R. L. Cleaver Arthur Lotz	R. L. Zimmerman	Geo. H. Wahler	10,000	6,930	62,770	4,900	67,710		10,840	6,050	1st Wis. N., Mil.; Eau Claire N., Eau Claire.
Hollandale 241 7 Iowa O21	Hollandale State Bank d‡$'03 *par* 100 79-559	E. L. Severson	J. J. Feidler	F. N. Gibson	R. D. Campbell	15,000	6,680	114,750	20,000	125,220		6,480	24,720	Stk. Yds. N., Chi.; 1st Wis. N., Mil.
Holmen 390 9 La Crosse F16	**Bank of Holmen** ⑧‡$'09 $200-10% 79-560	Otto Bosshard	Thos. Johnson	Harold Johnson	E. E. Solberg	30,000	49,230	893,150		442,770	412,390	10,740	106,470	Cont. Ill. Bk. & Tr. Co., Chi.; Batavian N., LaC.; 1st Wis. N., Mil.
Honey Creek 817 7 Walworth N21	**State Bank of Honey Creek** $125-6% *par* 100 79-561 d⑧●‡$'07	H. B. Miller, *Ch. of Bd. and Pres.*	Wm. Kingston	A. M. Prout		20,000	9,670	53,970		65,610		3,110	14,910	Cont. Ill. Bk. & Tr. Co., Chi.; 1st Wis. N., Mil.
Horicon 2214 7 Dodge M18	First National Bank ⑧●‡'17 $150 79-969 *par* 100	Wm. Firehammer	Adam Port F. B. Schwantz	A. C. Tennison		30,000	13,350	254,950		111,890	133,660	21,380	31,360	Cont. Ill. Bk. & Tr. Co., Chi.; Marshall & Ilsley, Mil.
" " "	**HORICON STATE BANK** 10% *par* 100 79-562 d⑧T●‡$'06	A. W. WILCOX, *Ch. of Bd. and Pres.* OLDEST and L	CHARLES HAWKS F. N. CLAUSEN ARGEST BANK.	H. G. DIEKELMANN	E. E. BEYER R. A. WILCOX	50,000	40,110	578,750		394,270	119,980	52,500	102,120	Gty. Tr. Co., N. Y.; Cont. Ill. Bk. & Tr. Co. and Cent. Rep. Bk. & Tr. Co., Chi.; 1st Wis. N., Mil.
		Prompt, effecti	ve service on Coll	ections. Send us	your business.									
Hortonville 906 7 Outagamie M14	Farmers & Merchants State Bank 79-900 §'16	A. F. Zuehlke	John M. Schmit	H. Steinberg	B. A. Rideout	20,000		140,130	1,570	76,750	39,860	10,880	34,210	1st Wis. N. and Marshall & Ilsley, Mil.; Appleton St., Appleton.

Purchase and Sale of Securities. Underwriting of Issues.
Assistance of Industry in Financial and Management Problems.
THE MILWAUKEE COMPANY

Digitized for FRASER
https://fraser.stlouisfed.org
Federal Reserve Bank of St. Louis

Number under Name of Bank is the New Transit Number given to each bank in U. S. exclusively by The Rand-McNally Bankers' Directory, under the authority of The American Bankers Ass'n.

WISCONSIN—Continued

Non-Bank Towns with Nearest Banking Point (indexed Acces.), Lawyers, Laws (indexed) in back of this volume. For Interest Rates, Holidays, etc., see Laws.

TOWN AND COUNTY. ▲County Seats. Fig. under town is Fed. Reserve Dist.

●Mem. A.B.A. ¤New §State †Priv. ‡Mem. State B. Ass'n. [Estab. ◆Fed. Res. Depts: T-Trust B-Bond d-Safe Dep. ⓢSav. $Last Sale % Div.

TOWN AND COUNTY.	PRESIDENT.	VICE-PRESIDENT.	CASHIER.	ASS'T CASHIER.	LIABILITIES. PAID-UP CAPITAL	LIABILITIES. SURPLUS AND PROFITS	LIABILITIES. DEPOSITS	LIABILITIES. OTHER LIABILITIES	RESOURCES. Loans and Discounts	RESOURCES. Bonds and Securities	RESOURCES. MISCELLANEOUS	RESOURCES. Cash & Exchanges, Due from Banks	PRINCIPAL CORRESPONDENTS.
Howards Grove 254 7 Sheboygan P17 (*Sheboygan P. O.*) **Hubbleton** ....149 7 Jefferson M19	State Bank of Howards Grove $150-12% 79-794 ⓢ‡$'13 *par* 100	A. H. Witte	Louis W. Dreier	John O. Boeldt	August Frome	$ 90,000	$ 42,290	$1 612 470		$ 942,640	$ 551,860	$ 25,900	$ 224,400	1st Wis. N., Mil.; Secur. N. and Bk. of Sheboygan, Sheboygan.
	Hubbleton State Bk. d ⓒ ‡$'18 $165-3% *par* 100 79-976	A. E. Cunningham	E. G. Radke	C. O. Ryan		10,000	5,410	144,330		90,390	33,440	5,100	30,810	Marshall & Ilsley, Mil.
▲**Hudson** .....2725 9 St. Croix A12	First National Bank ⓒ •‡'63 79-254	S. C. Phipps	O. W. Arnquist	Joseph Yoerg	John Dorwin J. A. Johnson	50,000	79,320	986,960	$ 50,000	477,730	485,330	10,170	193,060	Chase N., N. Y.; Cont. Ill. Bk. & Tr. Co., Chi.; 1st N., St. P.; 1st N., Minpls.; Marine N. Ex., Mil.
" ..... "	Nat'l Bank of Hudson d ⓒ •'96 10% *par* 100 79-255	B. C. Bunker	W. J. Barter	C. E. Day	Alma Digby	50,000	13,600	655,230	19,000	138,880	367,010	11,500	220,440	1st N., Chi.; Northw. N., Minpls.; 1st Wis. N., Mil.; Com'l N., Madison.
" ..... "	State Bank of Hudson $135-6% 79-897 d ⓒ •‡$'16	W. E. Webster	Louis Ostby Robert Friend	C. E. Webster		25,000	3,500	102,290	500	48,940	40,150	23,950	17,740	Cent. Han. Bk. & Tr. Co., N. Y.; 1st N., St. P.; 1st Wis. N., Mil.; Midland N. Bk. & Tr., Minpls.
▲**Hurley** .....3264 9 Iron I5 " ..... "	Hurley National Bk. d ⓑ ⓒ •‡'20 $175-12% *par* 100 79-1012	Chas. Bonino, *Ch. of Bd. and Pres.*	W. B. Foster	C. A. Noren	J. B. Bertolone	50,000	26,690	667,400	49,990	192,970	493,550	41,000	66,560	Cont. Ill. Bk. & Tr. Co., Chi.; 1st N., Minpls.; Com'l N., Madison.
	Iron Exchange Bk. d ⓑ ⓒ †◆‡$'85 $250-20% *par* 100 ◆ 79-565	E. J. Earling, *Ch. of Bd. and Pres.*	E. S. Hagen	E. S. Hagen	C. H. Sealy Mayme V. Young	75,000	53,000	1,169,460	50,000	534,620	584,350	28,340	200,150	Cent. Rep. Bk. & Tr. Co., Chi.; 1st Wis. N., Mil.; 1st N., St. P.; Mellon N., Pitt.
Hustisford ....537 7 Dodge N19	Hustisford State Bank $150-7% *par* 100 79-566 d ⓑ ⓒ •‡$'02	Edgar Boeing	G. W. Schultz	H. E. Roll	Anna Fletcher	30,000	19,290	319,550	15,000	288,520	45,310	16,290	33,730	Cont. Ill. Bk. & Tr. Co., Chi.; 1st Wis. N., Mil.
Hustler .....161 7 Juneau H16	Hustler State Bank d ⓑ ⓒ •‡$'10 $200-10% *par* 100 79-567	J. H. Mueller	John Adrion	I. A. Mueller	M. C. Albertson	10,000	6,090	326,640		103,340	185,480	5,100	48,790	Cont. Ill. Bk. & Tr. Co., and Cent. Rep. Bk. & Tr. Co., Chi.; 1st Wis. N. and Marshall & Ilsley, Mil.; Com'l N., Madison.
Independence 866 9 Tremp'au D14 " ..... "	Farmers & Merchants Bank $150-10% *par* 100 79-911 d ⓒ •‡$'16	F. A. Hotchkiss	Peter Nelton	M. J. Kamla		30,000	26,760	416,660		323,880	94,520	10,070	44,940	1st, N. Chi.; 1st Wis. N., Mil.
	State Bank of Independence 79-568 d ⓑ ⓒ •‡$'97	Anton Senty	W. E. Sprecher	O. A. Sprecher		50,000	39,360	845,350		496,640	270,010	28,540	133,590	Chase N., N. Y.; Cont. Ill. Bk. & Tr. Co., Chi.; 1st Wis. N., Mil.
Ingram .....153 9 Rusk G9	Ingram State Bank. B ⓑ ‡$'06 $165 *par* 100 79-569	U. G. Blood	C. A. Magnus	F. A. Nikolaus		10,000	3,310	74,030	6,000	73,430	4,500	4,350	11,060	1st Wis. N., Mil.
Iola .....763 7 Waupaca L14 " ..... "	Bank of Iola ..... ⓢ‡$'93 13% 79-879	S. M. Myhre	Gunder Bergen	O. C. Leean	S. J. Leean	30,000	37,080	466,880		260,940	171,130	14,030	87,860	Cont. Ill. Bk. & Tr. Co., Chi.; 1st Wis. N. and Marine N. Ex., Mil.
	Farmers State Bank 10% *par* 100 79-380 d ⓒ‡$1900	H. J. Severson, *Ch. of Bd. and Pres.*	A. G. Williams	H. O. Kjendalen		20,000	47,810	412,350		248,910	150,350	19,380	61,530	1st N., Chi.; 1st Wis. N., Mil.; 1st N., Wis. Rapids.
Iron Ridge .....260 7 Dodge N18	Commercial State Bk. d ⓒ‡$'05 $175-10% *par* 100 79-570	H. F. Ringle	Peter Kloeckner	J. M. Dusel	Melvin Ringle	30,000	20,000	300,000		183,000	150,200	11,000	29,800	Cont. Ill. Bk. & Tr. Co., Chi.; 1st Wis. N., Mil.
Iron River .....810 9 Bayfield E5	Iron River Bank ..... ⓑ •‡$'92 $175-6% 79-284	J. H. Fitzpatrick	T. F. Mackmiller	M. C. Helmer	Byron Ripley	15,000	6,390	130,390	17,860	139,240	4,000	12,600	13,790	Cont. Ill. Bk. & Tr. Co., Chi.; Ashland N., Ashland; 1st N., Duluth.
Ixonia .....89 7 Jefferson M20	Ixonia State Bank ..... ⓢ‡$'18 $100 *par* 100 79-940	E. C. Evans	E. G. Krueger R. J. Schwefel	E. L. Wicker		10,000	2,880	52,520	15,870	40,710	24,560	5,650	10,340	1st Wis. N., Mil.; Bk. of Watertown, Watertown.
Jackson .....227 7 Washington O19	Bank of Jackson ..... d ⓑ ⓒ‡$'23 $155-6% *par* 100 79-1054	O. F. Hoge	A. J. Schloemer	E. L. Rosenheimer		25,000	20,000	224,750		149,480	59,890	11,430	45,320	Cont. Ill. Bk. & Tr. Co., Chi.; 1st Wis. N., Mil.
▲**Janesville** ..21,628 7 Rock L22	*Bower City Bank*	(*Suspended business* | *June* 12, 1931)											
" ..... "	**FIRST NATIONAL BANK** $240-12% *par* 100 79-106 d ⓑ ⓒ T •‡'55	**H. S. HAGGART**	**H. S. LOVEJOY**	**WM. McCUE** **SIDNEY ROE,** *A. Tr. Off.*	**W. E. HYZER,** *A. Cash. and Tr. Off.* **E. W. LITTS**	**200,000**	**313,440**	**3,067,980**	**85,100**	**1,351,530**	**1,604,580**	**108,380**	**602,030**	**Chase N. and N. City, N. Y.; Cont. Ill. Bk. & Tr. Co., Chi.; 1st Wis. N., Mil.**
	Oldest Bank in Janesville. FIFTEEN CENTS sent to us with each sight draft for presentation, and TWENTY-FIVE CENTS for each credit report insures prompt, personal attention.													
" ..... "	**MERCHANTS & SAVINGS BANK** $200-10% *par* 100 79-103 d ⓑ ⓒ T •‡$'75	**E. J. HAUMERSON** **Thoroughly equ** **Prompt persona** **SEND US Y**	**GEO. S. PARKER** **R. B. McROBERTS** **ipped Collection** **l Presentation ge** **OUR JANES**	**H. W. ALLEN** **Department.** **ts results.** **VILLE ITEM**	**M. A. HANSON** **S.**	300,000	280,570	3,016,070	30,300	1,713,730	1,016,310	176,290	720,310	Chem. Bk. & Tr. Co., N. Y.; 1st N. and Stk. Yds. N., Chi.; Marine N. Ex., Mil.
" ..... "	**Rock County National Bank** 10% *par* 100 79-107 d ⓑ •‡'55	F. H. Jackman	Thos. S. Nolan J. M. Beck	C. S. Jackman	T. C. Cullen	100,000	139,150	1,163,220	98,620	852,810	277,860	41,780	328,540	Chatham Phenix, N. Y.; Cont. Ill. Bk. & Tr. Co. and Drovers N., Chi.; 1st Wis. N., Mil.
" ..... "	**Rock County Sav. & Tr. Co.** 10% 79-110 ⓑ T •‡$'12	F. H. Jackman	J. M. Beck	Geo. DeBruin, *Sec.*	F. E. Connors, *A. Sec.*	50,000	90,370	890,950		719,620	208,690	1,970	101,040	Rock Co. N., Janesville.
▲**Jefferson** .....2639 7 Jefferson M20 " ..... "	Farmers & Merchants Bank $200-10% 79-265 d ⓑ ⓒ‡$'73 *par* 100	Lynn H. Smith	C. E. Copeland H. R. Fox	George J. Kispert C. Frohmader, *A.C.*	F. Bullwinkel W. S. Kispert	75,000	88,900	1,458,970	24,050	680,040	372,270	57,840	536,780	Chase N. and N. City, N. Y.; 1st N., Chi.; 1st Wis. N., Mil.
	Jefferson County Bank $200-10% 79-266 d ⓢ‡$'58 *par* 100	W. S. Henry L. J. Mistele, *Ch.*	Wm. C. Mayer	R. K. Henry	L. J. Merlo V. A. Beischel	100,000	114,770	1,545,300	27,820	1,009,750	433,520	69,520	275,100	N. City, N. Y.; Cont. Ill. Bk. & Tr. Co. and 1st N., Chi.; 1st Wis. N., Mil.

FIRST WISCONSIN COMPANY, MILWAUKEE — Complete Investment Service

Town and County. ▲County Seats. Fig. under town is Fed. Reserve Dist.	●Mem. A.B.A. ¶New §State †Priv. ‡Mem. State B. Ass'n. [Estab. ◆Fed. Res. Depts: T-Trust B-Bond d-SafeDep. ⑤Sav. $LastSale%Div.	President.	Vice-President.	Cashier.	Ass't Cashier.	Liabilities. Paid-up Capital	Surplus and Profits	Deposits	Other Liabilities	Resources. Loans and Discounts	Bonds and Securities	Miscellaneous	Cash & Exchanges, Due from Banks	Principal Correspondents.
Jim Falls 119 9 Chippewa F12	Jim Falls State Bank $110-10% 79-937 d⑤●‡$'17 *par* 100	Fred Hartzell	Thos. Saltzgaber	W. R. Strong		$ 10,000	$ 2,730	$ 71,200		$ 37,060	$ 18,640	$ 6,320	$ 21,910	1st Wis. N., Mil.. 1st N., Chippewa Falls.
Johnson Creek 457 7 Jefferson M20	Mansfields State Bank 10% 79-572 d⑤●‡$'01	Fred C. Mansfield	C. L. Hubbs	Geo. O. Wolf	L. A. Haas	15,000	21,660	254,060		143,970	83,260	13,400	50,090	Cont. Ill. Bk. & Tr. Co., Chi.; 1st Wis. N., Mil.
Juda 475 7 Green K22	Bank of Juda d⑤●‡$'03 $200-8% 79-573 *par* 100	I. G. Newman	J. F. Kryder	O. N. Johnson	C. O. Brunkow	16,000	18,780	303,870	$ 1,500	144,160	142,890	12,020	41,090	Drov. N. and Cont. Ill. Bk. & Tr. Co., Chi.; 1st Wis. N., Mil.
Junction City 275 7 Portage J13	Junction State Bank d⑤‡$'09 $150-12% 79-574 *par* 100	C. A. Barwig	Jacob Roth	S. J. Sebora	L. J. Sebora	10,000	16,570	178,840	5,000	102,630	81,560	5,930	20,290	Cent. Rep. Bk. & Tr. Co., Chi.; 1st Wis. N., Mil.
▲**Juneau** 1154 7 Dodge M 18	Citizens Bank d⑤●‡$'91 $180-10% *par* 100 79-575	L. C. Pautsch	A. H. Bussewitz	F. W. Gebhardt	W. E. Rohde	40,000	34,030	761,400		524,950	124,650	36,800	149,030	Cont. Ill. Bk. & Tr. Co., Chi.; 1st Wis. N., Mil.
Kaukauna 6581 7 Outagamie N14	**BANK OF KAUKAUNA** $45-11% 79-197 dB⑤●‡$'79 *par* 20	H. T. RUNTE **First and Oldest**	J. P. KLINE **Established Ban**	C. D. TOWSLEY **k.**	G. S. MULHOLLAND BARBARA M. KRAMER	100,000	68,510	797,690	34,600	348,840	458,940	58,110	134,900	Guaranty Tr. Co., N. Y.; 1st N. and Cont. Ill. Bk. & Tr. Co., Chi.; 1st Wis. N., Mil.
" ------ "	Farmers & Merchants Bank $185-10% 79-199 d⑤‡$'11 *par* 100	H. Weifenbach	H. E. Thompson	H. W. Olm	John Van de Loo	50,000	31,410	699,140		463,240	131,620	31,020	154,670	Cont. Ill. Bk. & Tr. Co., Chi.; Marine N. Ex., Mil.; Oltiz. N., Appleton; Com'l N., Madison.
" ------ "	First National Bank dB⑤●‡'87 $175-10% *par* 100 79-198	J. J. Martens	John Coppes Peter Renn	Chas. E. Raught	Geo. F. Dogot	50,000	21,450	680,560	50,010	386,170	242,890	49,000	122,040	Guaranty Tr. Co., N. Y.; 1st N. and Cont. Ill. Bk. & Tr. Co., Chi.; 1st Wis. N. and Marine N. Ex., Mil.
Kendall 517 7 Monroe H17	*Farmers & Merchants Bank*	(*Closed June* 10, 193 1)												
" ------ "	Kendall State Bank dB⑤‡$'03 $165-8% 79-576 *par* 100	Charles Marguette	Mrs. H. A. Rogers G. R. Evans	H. A. Rogers	R. J. Jirschele	20,000	9,880	325,200		196,650	103,250	5,780	49,410	Cont. Ill. Bk. & Tr. Co. and Cent. Rep. Bk. & Tr. Co., Chi.; 1st Wis. N., Mil.; Batavian N., La Crosse; Com'l N., Madison.
▲**Kenosha** 50,262 7 Kenosha P22	**BROWN NAT'L BK.** 6% 79-69 d⑤●‡'24 *par* 100	CHAS. C. BROWN C. W. NASH, *V. P.* **Managed b**	C. C. ALLEN WM. THURN **y experience**	ED. HAUBRICH **d Officers.**		150,000	86,660	1,060,820	9,450	727,280	322,370	66,030	191,340	Cont. Ill. Bk. & Tr. Co., Chi., 1st Wis. N., Mil.; 1st N., Kenosha.
		SEND US Y	**OUR BUSIN**	**ESS.**										
" ------ "	Commercial Exchange Bank $110-4% *par* 100 79-1060 dB⑤I$'24	J. A. Pitts	R. H. Jones P. N. Obertin	T. H. Kramer	E. J. Milligan	100,000	31,710	210,110	35,000	197,990	78,050	62,710	38,070	Chem. Bk. & Tr. Co., N. Y.; Cont. Ill. Bk. & Tr. Co., Chi.; N. Bk. Com., Mil.
" ------ "	**First National Bank** *par* 20 79-65 dB⑧●‡'52	CHAS. C. BROWN (*Established 1852*)	C. C. ALLEN JOS. FUNCK J. W. BLAIR	M. G. BOERNER H. C. STINE, *A. C. and Auditor*	BRUCE EASTMAN PAUL ZIELENSKI V. A. NELSEN W. C. GITZLAFF	600,000	1,147,020	11 082 710	459,420	5,773,130	3,569,190	535,360	3,411,470	Guaranty Tr. Co., N. Y.; 1st N., Chi.; 1st Wis. N., Mil.; Un. Tr. Co., Clev.
		KENOSHA'S OLDEST AND LARGEST.												
		Special attention given to Bill of Lading Drafts and collection of Notes. SEND US YOUR BUSINESS.												
" ------ "	Northwestern Loan & Tr. Co. 10% *par* 100 79-66 [●‡$'94	O. C. Brown	C. C. Allen W. C. Crosby	J. M. Gehring, *Sec. and Tr.*	Marie M. Ludwig, *A. Sec.*	60,000	88,840	365,120	93,480	321,190	83,290	40,770	162,200	Cont. Ill. Bk. & Tr. Co., Chi.; 1st Wis. N. and Marshall & Ilsley, Mil.; 1st N., Kenosha.
" ------ "	**UNITED STATES NATIONAL BANK AND TRUST CO.** *par* 20 79-68 dB⑤T●‡'15	E. T. O'BRIEN N. J. WERNER, *Ch.*	F. J. KRAFT C. J. SADLIER	H. M. PETERSEN	WALTER HASPELL	200,000	135,040	2,086,100	172,180	1,494,280	662,350	79,380	357,310	Cent. Han. Bk. & Tr. Co., N. Y.; Cont. Ill. Bk. & Tr. Co., Chi.; 1st Wis. N., Mil.
		Bill of Ladings and Note Collections receive special attention.												
Kewaskum 799 7 Wash'gton N18	Bank of Kewaskum 79-407 dB⑤●‡$'04	A. L. Rosenheimer	B. H. Rosenheimer	M.W.Rosenheimer	H. A. Remmel N.W. Rosenheimer	50,000	87,030	1,105,670	330	580,100	516,190	23,260	123,150	N. City, N. Y.; Cont. Ill. Bk. & Tr. Co., Chi.; 1st Wis. N., Mil.
" ------ "	Farmers & Merch. State Bk. $110-5% *par* 100 79-912 d⑤‡$'17	Christ Schaefer, Jr.	L. D. Guth	Elwyn M. Romain		25,000	7,190	128,290		116,500	23,510	9,890	10,570	Drov. N., Chi.; 1st Wis. N., Mil.

THE MILWAUKEE COMPANY — *A Complete Financial Service*

Digitized for FRASER
https://fraser.stlouisfed.org
Federal Reserve Bank of St. Louis

Town and County. ▲County Seats. Fig. under town is Fed. Res. Dist.	●Mem. A.B.A. ¤New §State †Priv. ‡Mem. State B. Ass'n. [Estab. ◆Fed. Res. Depts: T-Trust B-Bond d-SafeDep. ⑤Sav. $LastSale%Div.	President.	Vice-President.	Cashier.	Ass't Cashier.	Liabilities. Paid-up Capital	Surplus and Profits	Deposits	Other Liabilities	Resources. Loans and Discounts	Bonds and Securities	Miscellaneous	Cash & Exchanges, Due from Banks	Principal Correspondents.
▲Kewaunee ...2409 7 Kewaunee Q14	**DAIRYMAN'S STATE BANK** 79-876 ⑤●‡$'15	MATT CERVENY	W. J. KOWALKE GEO. ERICHSEN	WM. J. KOWALKE	J. J. SCHULTZ E. F. SHIMEK	$ 50,000	$ 55,300	$1 087 000		$ 598,000	$ 389,000	$ 30,000	$ 175,000	N. City, N. Y.; Cont. Ill. Bank & Tr. Co., Chi.; 1st Wis. N., Mil.
" ------ "	**FARMERS & MERCHANTS STATE BANK** ---dB⑤●‡$'11 $200-14% *par* 100 79-300	O. H. Bruemmer	P. L. G. Reinke	J. G. Walecka	W. E. Nyhus R. H. Stuebs A. F. Kuehl	60,000	109,890	1,498,190	$ 130	876,140	604,370	37,860	149,840	Cont. Ill. Bk. & Tr. Co. and 1st N., Chi.; Marshall & Ilsley and 1st Wis. N., Mil.
" ------ "	State Bank of Kewaunee $225-12% ◆ 79-299 dB⑤T●‡$'76 *par* 100	L. Albert Karel		V. H. Janda	C. W. Andre	80,000	82,060	1,220,630	15,420	805,340	392,950	31,240	168,580	Cont. Ill. Bk. & Tr. Co., Chi.; 1st Wis. N., Mil.
Kiel .....1803 7 Manitowoc O16	Citizens State Bank d⑤●‡$'14 10% *par* 100 79-829	D. F. Nauth	Otto Stoelting	Albert Wagenknecht	M. C. Timm	50,000	19,830	453,690		365,580	70,080	20,530	67,320	Cent. Han. Bk. & Tr. Co., N. Y.; Northern Tr. Co., Chi.; Marshall & Ilsley and 1st Wis. N., Mil.
" ------ "	State Bank of Kiel ..d⑤●‡$'98 7% *par* 100 79-577	J. B. Laun	Rud. Greve	O. A. Wallman	C. A. Kanske E. A. Lehner	75,000	30,380	518,240	25,000	391,450	114,560	64,800	77,820	Cent. Han. Bk. & Tr. Co., N. Y.; Cont. Ill. Bk. & Tr. Co., Chi.; 1st Wis. N., Mil.
Kilbourn ..... 7 Columbia J18	(*Now Wisconsin Dells*)													
Kimberly .....2256 7 Outagamie N15	Kimberly State Bank d⑤‡$'20 $175-10% *par* 100 79-1021	R. S. Powell	S. F. Shattuck	I. C. Clark		25,000	20,430	291,440		217,070	73,100	10,590	36,090	1st N., Chi. and Appleton.
Kingston .....270 7 Green Lake L17	Kingston State Bank ...‡$'09 7% *par* 100 79-578	A. O. Ellison	H. E. Heft	J. T. Shaw	H. L. Volkmann, Jr.	15,000	16,410	304,670		79,630	219,020	4,370	33,040	Stock Yards N., Chi.; 1st Wis. N., Mil.
Knapp .....424 9 Dunn C12	**FIRST NATIONAL BANK** $137-8% *par* 100 79-579 dB⑤‡'04	C. E. WOLFE **AFFILIATED W**	THEO. ALBRECHT **ITH THE NORTH**	C. R. CASE **WEST BANCORP**	NELLIE MORRELL GRACE GOEDECKE **ORATION.**	25,000	7,820	170,400		139,370	30,360	8,250	25,230	Northw. N., Minpls.; 1st Wis. N., Mil.
Knowles ..... 87 7 Dodge M17	Knowles State Bank d⑤‡$'15 79-895	H. A. Kaeding	Peter Sterr	O. A. Kuhn	A. P. Sterr	15,000	19,810	238,570		104,730	96,680	5,680	66,290	1st Wis. N., Mil.; Com'l N., Fond du Lac.
▲La Crosse ..39,614 9 LaCrosse F17	***BATAVIAN NATIONAL BANK** $60-12% *par* 20 79-29 d⑤●‡'62	J. A. BAYER A. P. FUNK, *Ch. of Bd.*	G. VAN STEENWYK H. O. KLEIN	H. O. KLEIN N. M. ELSTAD, *A. C.*	A. J. CAPELLEN C. J. JOHNSON	500,000	527,090	4,819,880	45,000	2,247,530	2,122,520	290,610	1,231,300	Cent. Han. Bk. & Tr. Co. and N. City, N. Y.; Cont. Ill. Bk. & Tr. Co. and 1st N., Chi.; 1st Wis. N., Mil.
	Established 1862. **Save time and get service on Collections and Credit Reports by sending FEE IN ADVANCE:** ***Plain sight drafts, 15c; Credit Reports, 25c.*** **TRY US.**													
" ------ "	*Exchange State Bank $275-12% *par* 100 79-32 dB⑤‡$'89	J. P. Gohres	R. B. Lowry	W. J. Lowry		50,000	113,560	889,600	72,930	365,300	643,060	27,010	90,730	Chase N., N. Y.; Cont. Ill. Bk. & Tr. Co., Chi.; N. Bk. Com., Mil.
" ------ "	**GATEWAY CITY BANK** $125-6% *par* 100 79-36 d⑤●‡$'25	John Mulder, *Ch.*	John Mulder Andrew Sletten	O. Lunde	E. M. Newburg	100,000	37,150	899,960		619,620	205,960	60,190	151,370	1st N., Chi.; Com'l N., Madison.
" ------ "	*La Crosse Trust Co. $165-6% *par* 100 79-35 B⑤T●‡$'13	G. van Steenwyk	H. K. Holley	G. E. Taylor, *Sec.*	L. F. Robinson, *A. Sec.*	50,000	41,510	117,790	21,740	45,140	105,090	18,470	62,350	
" ------ "	***NATIONAL BANK OF LA CROSSE** $275-10% *par* 100 79-30 dB⑤●‡'76	**GEO. W. BURTON** **Est. 1876**	**F. H. HANKERSON**	**I. E. RUGGLES**	**P. L. GILLEY** **JOS. W. DOCKENDORFF** **GEO. A. MACLACHLAN**	500,000	538,630	4,834,020	545,420	3,090,410	2,077,070	132,350	1,118,240	1st N., N. Y.; 1st N., Chi.; Northw. N., Minpls.; 1st Wis. N., Mil.
	Efficient service, excellent facilities, modern equipment. Special attention given Bill of Lading drafts, Cash and Time Items. ***Fee in advance: Plain sight drafts, 15c; Credit Reports, 25c.***					**AFFILIATED WITH THE NORTHWEST BANCORPORATION**								
" ------ "	*Security Savings Bank $150-6% *par* 100 79-33 d⑤●‡$'94	W. A. Henke	J. A. Thwing C. A. Hunt	J. B. Brenner	J. E. Stokke	60,000	33,640	1,103,490	48,000	933,300	146,530	27,320	137,970	Bk. of America N. A., N. Y.; Cent. Rep. Bk. & Tr. Co., Chi.; 1st Wis. N., Mil.
" ------ "	***STATE BANK OF LA CROSSE** $225-10% 79-31 d⑤●‡$'83	**JOHN C. BURNS**	**J. M. HOLLEY**	**R. J. RAY**	**A. H. ERICKSON**	100,000	144,780	2,334,870	7,180	1,221,420	763,450	70,000	531,960	Chase N., N. Y.; 1st N., Chi.; 1st N., Minpls.; 1st Wis. N., Mil.
	Your La Crosse business handled with promptness and upon most favorable terms. Kindly enclose 15c for Sight Drafts and 25c for Credit Reports.													
" ------ "	La Crosse Clearing House (*Members indicated by a* ★) (*Associate Members* +)	John A. Bayer	H. K. Holley	R. J. Ray, *Sec. and Tr.*										
▲Ladysmith ..3493 9 Rusk F10	Pioneer National Bank 6% *par* 100 79-1029 d⑤●‡'20	L. M. Lundmark	R. J. Coon C. A. Bugher	B. A. Wickstrom	E. W. Pagel	50,000	10,190	430,240	10,000	246,260	134,450	53,670	66,050	Drov. N., Chi.; 1st Wis. N., Mil.; 1st N., Minpls.
" ------ "	**SECURITY STATE BANK** $150-8% *par* 100 79-1071 dB⑤●‡$'27	R. J. CLARK	FRANK HEIN	H. D. MICHAEL	R. C. MERTENS	25,000	16,760	346,820		202,790	90,330	13,850	81,610	Cont. Ill. Bk. & Tr. Co., Chi.; 1st N., Minpls.; 1st Wis. N., Mil.
La Farge .....756 7 Vernon H18	La Farge State Bank $125-12% *par* 100 79-1038 d⑤●‡$'21	Ham Cowan	Norval Norris	J. W. Langley	C. F. Green Mary Trappe	35,000	11,870	546,070		316,050	200,020	19,500	57,370	Cont. Ill. Bk. & Tr. Co., Chi.; 1st Wis. N., Mil.; Com'l N., Madison.

FIRST WISCONSIN NATIONAL BANK, MILWAUKEE — Complete Banking Service

Number under Name of Bank is the New Transit Number given to each bank in U. S. exclusively by The Rand-McNally Bankers' Directory, under the authority of The American Bankers Ass'n.

WISCONSIN—Continued

Non-Bank Towns with Nearest Banking Point (Indexed Acces.), Lawyers, Laws (indexed) in back of this volume. For Interest Rates, Holidays, etc., see Laws.

Town and County. ▲County Seats. Fig. under town is Fed. Res. Dist.	●Mem. A.B.A. ⁿNew §State †Priv. ‡Mem. State B. Ass'n. [Estab. ◆Fed. Res. Depts: T-Trust B-Bond d-Safe Dep. ⓢSav. $Last Sale %Div.	President.	Vice-President.	Cashier.	Ass't Cashier.	Liabilities. Paid-up Capital	Surplus and Profits	Deposits	Other Liabilities	Resources. Loans and Discounts	Bonds and Securities	Miscellaneous	Cash & Exchanges, Due from Banks	Principal Correspondents.
Lake Geneva 3073 7 Walworth N22	**FARMERS NATIONAL BANK** $180–8% 79–241 *par* 100 dⒷⓉ•‡1900	T. H. FERGUSON, *Ch. of Bd. and Pres.*	E. F. DUNN	LYMAN B. PARK	GEORGIANA BAUMBACK	$ 50,000	$ 70,310	$ 521,730	$ 70,640	$ 427,960	$ 173,930	$ 29,840	$ 80,940	Chase N., N. Y.; 1st N., Chi.; Marine N. Ex., Mil.
	Adequately	Equipped to	Serve Your	Interests.										
" ——— "	**FIRST NATIONAL BANK** 79–240 $320–10% +*extras par* 100 dⒷⓉ•‡'84	J. G. ALLEN C. S. FRENCH, *Ch.*	W. L. SMITH	F. A. BRIEGEL		50,000	113,970	1,009,440	99,130	695,930	394,440	62,060	120,110	Gty. Tr. Co., N. Y.; Harris Tr. & Sav., Chi.; 1st Wis. N., Mil.; Com'l N., Madison.
	OLDEST AND LARGEST BANK. WE INVITE YOUR BUSINESS.													
Lakemills 2007 7 Jefferson L20	Bank of Lake Mills d◎‡$'93 $150–8% 79–317 *par* 100	S. A. Reed	M. G. Udey	W. A. Engsberg W. G. Korth, *A. C.*	E. H. Neupert F. W. Chapmann	30,000	34,000	454,000	1,050	293,000	123,000	30,050	73,000	Cont. Ill. Bk. & Tr. Co., Chi.; 1st Wis. N., Mil.; Com'l N., Madison.
" ——— "	Greenwood's State Bank $200–10% *par* 100 79–316 dⒷ◎‡$'83	A. W. Greenwood	G. E. Greenwood R. C. Greenwood	O. A. Wodke	F. C. Greenwood A. H. Baumann	132,000	53,400	906,760	———	367,770	504,520	82,700	137,170	Cont. Ill. Bk. & Tr. Co., Chi.; 1st Wis. N. and Marine N. Ex., Mil.
▲Lancaster 2432 7 Grant G21	Lancaster State Bank §'14 $150 *par* 100 79–278	Geo. Beck	Thomas Welsch	M. W. Irgens	A. C. Thiel	25,000	12,500	300,000	———	140,000	90,000	15,000	92,500	1st N., Chi.; Com'l N., Madison.
" ——— "	Union State Bank dⒷ◎•‡$'60 10% *par* 100 79–277	Frank C. Meyer	V. L. Showalter Geo. H. Baxter	John M. Pink	C. E. Halferty	50,000	27,720	939,940	980	646,180	212,920	22,410	137,130	1st N., Chi.; 1st Wis. N., Mil.; State Bk. of Wis., Madison.
Laona 1820 9 Forest M9	Laona State Bank d◎•‡$'14 $200–8% *par* 100 79–817	W. D. Connor, Jr.	E. G. Ovitz	F. P. Aschenbrener	Clara Bradle	25,000	23,450	267,200	26,000	237,340	79,810	———	24,430	1st Wis. N., Mil.
Larsen 113 7 Winnebago M15	Farmers State Bank d◎‡$'14 $175–8% 79–849 *par* 100	Elias Sorenson	Chas. Christianson	B. O. Halverson	———	10,000	12,790	225,530	5,000	170,620	50,210	3,200	29,280	Com'l N., Madison; 1st Wis. N., Mil.; 1st N., Oshkosh.
La Valle 415 7 Sauk I18	State Bank of Lavalle ‡$'02 79–582	Chas. Pearson	B. E. Paddock	Harry Thornton	Elsie Thornton	20,000	10,550	457,630	———	374,640	10,810	———	90,190	Cont. Ill. Bk. & Tr. Co., Chi.; 1st Wis. N., Mil.; Com'l N., Madison.
Lebanon 250 7 Dodge M19	Lebanon State Bk. ‡$'14 $145–6% *par* 100 79–820	Aug. H. Raether	Eug. Moldenhauer	E. H. Winter	G. E. Krueger	25,000	18,220	388,620	130	215,380	145,670	10,620	60,290	Drov. N., Chi.; Marine N. Ex., Mil.; Bk. of Watertown, Watertown.
Lena 413 7 Oconto O12	Farmers & Merchants Bank *par* 100 79–585 dⒷ◎‡$'03	L. W. Brazeau	J. N. Bassett	O. W. Brazeau	Earl Dionne E. J. Brazeau	25,000	6,960	259,040	27,320	180,770	88,370	22,940	26,240	Cont. Ill. Bk. & Tr. Co., Chi.; 1st Wis. N., Mil.; Com'l N., Madison.
Leopolis 56 7 Shawano L13	Leopolis State Bank $250–4% 79–977 d◎‡$'19 *par* 100	C. O. Felts	F. W. Schmidt Wencel Rutte	A. N. Brunner	———	10,000	12,400	243,500	4,100	160,000	54,500	———	55,500	Marshall & Ilsley and 1st Wis. N., Mil.; Com'l N., Madison.
Lewis 113 9 Polk B9	Lewis State Bank d◎‡$'14 $200 79–824 *par* 100	Ketil Stensrud	Wilfred Owens	E. A. Luke	J. J. Kopecky	12,000	7,340	74,310	4,000	79,860	4,000	7,480	6,310	1st Wis. N., Mil.; Midland N. Bk. & Tr. Co., Minpls.
Limeridge 230 7 Sauk I18	State Bk. of Lime Ridge $150–4% *par* 100 79–584 d◎‡$'09	J. B. Prouty	R. L. Bohn	E. A. Prouty	Wm. M. Wood	15,000	8,410	250,490	400	165,160	63,520	4,050	41,570	Cont. Ill. Bk. & Tr. Co., Chi.; 1st Wis. N., Mil.; Com'l N., Madison.
Linden 498 7 Iowa I21	Bank of Linden ◎‡$'03 10% 79–585	C. E. Edwards A. Roberts, *Ch.*	———	R. R. Matthieson	H. W. Springer	20,000	18,000	225,000	———	200,000	35,000	———	30,000	1st N., Chi.; Com'l N., Madison.
Little Chute 2833 7 Outagamie N14	Bank of Little Chute ◎‡$'06 $300–20% 79–586 *par* 100	P. A. Gloudemans	Wm. Geenen	H. J. Stark	E. J. Mollen	30,000	69,630	336,530	190	282,380	116,520	11,200	26,240	1st Wis. N., Mil.
Livingston 485 7 Grant H21	Livingston State Bank *par* 100 79–587 d‡$'02	A. M. Dietzman	F. B. Rundell	F. W. Stephens	Greta V. Richards Irene Livingston	25,000	15,000 (*Surplus*)	177,320	22,040	130,220	2,340	64,450	42,350	Cont. Ill. Bk. & Tr. Co. and Stk. Yds. N., Chi.; 1st Wis. N., Mil.; Com'l N., Madison.
Lodi 1065 7 Columbia K19	Columbia Bank d◎‡$'06 $175–10% *par* 100 79–354	E. H. Tucker	W. J. Briet	Ben F. Posta	L. B. Moore	20,000	4,330	249,710	690	127,440	85,530	23,250	35,860	Cont. Ill. Bk. & Tr. Co., Chi.; State Bk. of Wis., Madison; 1st Wis. N., Mil.
" ——— "	State Bank of Lodi §'97 79–353	C. H. Mandeville	W. A. Packham	T. R. Maney	L. C. Haberman	25,000	10,400	266,600	———	201,000	38,700	4,500	57,800	1st N., Chi.; Com'l N. and State Bk. of Wis., Madison; Marshall & Ilsley, Mil.
Loganville 228 7 Sauk I18	Loganville State Bk. d◎‡$'15 79–887	John Riggert	C. Koenig	M. P. Roewer	———	30,000	18,090	632,220	1,000	490,940	125,060	2,900	62,410	Drov. N., Chi.; 1st Wis. N., Mil.; Com'l N., Madison.
Lomira 603 7 Dodge N18	Lomira State Bank ◎‡$'03 *par* 100 79–588	Peter Wolf	Wm. Boller	L. H. Zaun	M. B. Zaun	25,000	23,000	340,000	———	200,000	116,000	———	72,000	Cont. Ill. Bk. & Tr. Co., Chi.; 1st Wis. N. and Marine N. Ex., Mil.; 1st Fond du Lac N., Fond du Lac.
Lone Rock 424 7 Richland I19	Farmers Bank d◎•‡$1900 $150 10% *par* 100 79–589	L. O. Brainard	———	H. A. Brace	C. C. Brace	10,000	6,470	205,360	———	166,410	17,700	7,580	30,140	Com'l N., Madison; 1st Wis. N., Mil.
" ——— "	State Bank of Lone Rock $110–7% 79–988 dⒷⓈ‡$'19 *par* 100	G. L. Gutknecht	F. T. Flannery	John Mullen	Margaret Schlouch	15,000	5,690	206,170	———	139,420	50,830	7,640	28,970	Cont. Ill. Bk. & Tr. Co., Chi.; 1st Wis. N. and Marine N. Ex., Mil.; 1st N., Madison.
Loyal 862 7 Clark H13	**CITIZENS STATE BANK** $200–10% 79–398 d◎•‡$'09 *par* 100	J. M. PHILPOTT FOR PROMPT SEND US YOU	J. BERTZ, SR. H. H. CHRISTOFFERS ATTENTION R BUSINESS.	J. R. COLBY ON	S. E. REKOW	25,000	29,260	281,510	580	240,980	21,010	30,680	43,680	Cont. Ill. Bk. & Tr. Co. and Drovers N., Chi.; 1st Wis. N., Mil.; Am. N., Marshfield.
" ——— "	Clark County Bank dⒷⓈ§'30 *par* 100 79–397	E. W. Sterr	Lee Clouse	H. S. Wendels	———	25,000	4,500	268,020	7,040	132,530	103,650	18,300	50,080	Cont. Ill. Bk. & Tr. Co., Chi.; Marshall & Ilsley, Mil.

INVESTMENT SERVICE FOR INDIVIDUALS, BANKS, CORPORATIONS

THE MILWAUKEE COMPANY

Digitized for FRASER
https://fraser.stlouisfed.org/
Federal Reserve Bank of St. Louis

Town and County. ▲County Seats. Fig. under town is Fed. Res. Dist.	●Mem. A.B.A. ⁿNew §State †Priv. ‡Mem. State B. Ass'n. [Estab. ◆Fed. Res. Depts: T-Trust B-Bond d-SafeDep. ⓢSav. $LastSale%Div.	President.	Vice-President.	Cashier.	Ass't Cashier.	Liabilities. Paid-up Capital	Surplus and Profits	Deposits	Other Liabilities	Resources. Loans and Discounts	Bonds and Securities	Miscellaneous	Cash & Exchanges, Due from Banks	Principal Correspondents.
Lublin 159 9 Taylor G11	**State Bank of Lublin** d⓪‡$'19 $100–12% *par* 100 79–1000	G. E. Anderson	C. H. Beilfuss	Frank Kulwiec		$ 10,000	$ 3,030	$ 44,020	$ 3,030	$ 41,250	$ 9,230	$ 3,930	$ 5,680	1st Wis. N., Mil.; State Bk. of Eau Claire, Eau Claire.
Luck 560 9 Polk B9	Fidelity State Bank d⓪‡$'31 *par* 100 79–1085	H. D. Baker	Anton Laursen Andrew Alm C. R. Thye	F. G. Lindo	Arthur Nelson	25,000	7,840	134,260		70,680	70,350	8,430	17,630	1st Wis. N., Mil.; 1st N., St. P.; Com'l N., Madison.
Luxemburg 475 7 Kewaunee P13	**Bank of Luxemburg** $225–6% 79–591 d⓪ⓢ•‡$'03 *par* 100	L. A. Karel	Charles L. Peters	Clem Rass	Carl W. Andre	100,000	92,610	1,378,660	25,000	747,400	636,560	40,600	171,700	Cont. Ill. Bk. & Tr. Co. and Drov N., Chi.; 1st Wis. N., Mil.; Kellogg-Citiz. N., Green Bay.
Lyndon Station 7 Juneau J17 276	*Lyndon State Bank*	(*Closed March* 25, 1931)												
Lynxville 230 7 Crawford F19	**Lynxville State Bank** $150–10% 79–1010 d⓪‡$'20 *par* 100	J. C. Russell	P. T. Maney	O. C. Helbach	Fred Caya	15,000	5,530	199,870		98,360	77,870	4,800	39,360	Drov. N., Chi.; 1st Wis. N., Mil.; Com'l N., Madison.
Lyons 421 7 Walworth N22	**Lyons State Bank** d⓪•‡$'09 $100–5% *par* 100 79–592	Chas. F. Schinke	V. O. Loomis	Walter Crawford		15,000	9,150	155,900		83,960	41,920	4,160	50,010	Drov. N., Chi.; 1st Wis. N., Mil.
▲**Madison** 57,899 7 Dane J20	***AMERICAN EXCHANGE BK.** *par* 100 79–47 d⓪‡$'71	F. W. Suhr	John Suhr	Edmund Suhr	Wm. S. Hobbins	75,000	97,910	1,132,800		363,840	620,960	44,270	276,630	Cont. Bk. & Tr. Co. of N. Y., N. Y.; Cont. Ill. Bk. & Tr. Co., Chi.; 1st Wis. N., Mil.
" "	**Capital City Bank** d⓪⓪T‡$'33 10% 79–48	Wm. J. Hobbins Paul Kney, *Asst. to Pres.*	F. W. Jacobs	R. W. Karberg	J. T. Lewis	200,000	234,770	2,005,450		1,692,340	204,390	21,500	521,990	Cent. Han. Bk. & Tr. Co., N. Y.; Cont. Ill. Bk. & Tr. Co. and 1st N., Chi.; Marine N. Ex., Mil.
" "	***CENTRAL WIS. TRUST COMPANY** $240–12% 79–51 ¶d⓪⓪T•‡$'05 *par* 100	T. R. HEFTY, *Ch. of Bd.* L. M. HANKS, MAGNUS SWENSON, *V. P.*	C. E. KARN J. H. COE M. C. HAGAN W. J. STANLEY B. J. HALLIGAN A. W. TRESSLER	E. W. SCHENCK, *Tr.* V. F. BROWN, *A. Tr.* J. E. O'CONNELL, *A. Tr.* J. B. ENTRINGER, *A. Tr.*	R. H. MARSHALL, *Sec.* J. H. OTTOW, *A. Sec.* E. C. BARTON, *A. Sec.* M. O. TUHUS, *A. Sec.*	300,000 Ad inte	225,630 equat rests INV	3,005,860 ely e in Tr ESTM	137,430 quipp ust C ENT	1,423,630 ed to compa SECU	1,278,360 serv ny B RITIE	249,250 e you usine S.	717,690 r ss.	Gty. Tr., N. Y.; 1st N., Chi.; 1st Wis. N., Mil.
" "	***COMMERCIAL NATIONAL BANK** 79–52 d⓪⓪T•‡'08 10% *par* 100	A. O. Paunack Solomon Levitan, *Ch. of Bd.*	B. M. Backus Fred. M. Schlimgen	G. F. Zwicky Geo. Miller, *Mgr. Bd. Dept.*	W. T. Cullinan O. L. Fredrickson, E. H. Paull	200,000 Mortime	294,610 r Levita	7,338,650 n, *Gen'l*	200,000 *Counsel*	3,109,980	1,435,270	368,800	3,119,210	Chase N. and N. City, N.Y.; Cont. Ill. Bk. & Tr. Co., Chi.; 1st Wis. N., Mil.; 1st N., Minpls.
" "	***FIRST NATIONAL BANK** 79–46 dⓑⓞⓉ•‡'54 $300–12% *par* 100	T. R. HEFTY, *Ch. of Bd.* L. M. HANKS, MAGNUS SWENSON, *V. P.*	W. D. CURTIS M. C. HAGAN J. H. COE C. E. KARN W. J. STANLEY C. R. ACLY	R. H. MARSHALL M. H. SATER, *A.V.P.* *The First National Bank affiliated with the Central Wisconsin Trust Company.*	R. J. TOEPFER O. B. LOVELL M. O. TUHUS J. H. STEPHAN	1,000,000 Speci Se	616,770 Establ al atte nd us	8,221,840 lished ntion your	525,680 1854 given busine	5,380,890 collec ss.	2,170,320 tions.	1,017,930	1,795,150	Irv. Tr. Co., N. Y.; 1st N., Chi.; 1st Wis. N., Mil.
" "	*Madison Trust Co. $125 *par* 100 79–1079 dⓑⓞⓉ•‡$'28	A. O. Paunack S. Levitan, *Ch.*	H. A. Smith J. H. Castle	J. O. Wallestad, *Tr.*	N. T. Gill, *Sec.* B. M. Backus, *A. Tr.*	100,000	9,410	81,980	107,990	126,550	122,890	16,880	33,060	Harris Tr. & Sav., Chi.; 1st Wis. N., Mil.; Com'l N., Madison.
" "	Randall State Bank ⓪‡$'14 6% *par* 100 79–55	Victor E. Albright.	T. D. Williams	Stanley West	E. W. Roddan	25,000	10,590	221,400		122,810	80,930	8,760	44,490	Cont. Ill. Bk. & Tr. Co., Chi.; 1st Wis. N., Mil.
" "	*Security State Bank *par* 100 79–54 dⓑⓞⓉ•‡$'12	T. E. Coleman	L. L. Lunenschloss Alf. Peterson	T. L. Herreid		50,000	83,800	939,430	25,000	694,870	230,710	60,180	112,470	Chem. Bk. & Tr. Co., N. Y.; 1st N., Chi.; State Bk. of Wis., Madison.
" "	*South Side State Bank *par* 100 79–1050 d⓪ⓢ'23	W. T. Lindsay	D. E. Kelly	A. C. Holscher	R. P. Thorhang	25,000	15,150	170,510		82,770	88,750	17,270	22,880	Cont. Ill. Bk. & Tr. Co., Chi.; Com'l N. and State Bk. of Wis., Madison.
" "	***STATE BANK OF WISCONSIN** 10% *par* 20 ◆79–50 dⓑ ⓑⓉ•‡$'93	L. T. CROWLEY A. W. SCHULKAMP, *V. P.* **State Street Branch:**	C. F. MARTENS H. L. RUSSELL G. A. BOISSARD CHAS. O'NEILL W. C. JAMIESON R. M. HAYDON	PAUL H. SCHROEDER **State at Gilman.**	H. A. NIETERT S. L. TOEPFER E. B. RUSSELL R. A. BLACK M. J. PALTZ R. B. JERDE PAUL F. O'NEILL	1,000,000 PROM	807,910 COM PT, PE	8,281,010 PLETE RSONA	271,950 BANKI L ATT	6,889,490 NG SE ENTIO	999,710 RVICE. N TO C	730,990 OLLEC	1,740,680 TIONS.	N. City, N.Y.; Cont. Ill. Bk. & Tr., Chi.; 1st Wis. N., Mil.; 1st N., Minpls.
" "	*Union Trust Co. dⓑⓞⓉ•‡$'90 $110 *par* 100 79–49	E. B. Steensland W. D. Curtis, *Exec. V. P.*	T. E. Wiedenbeck L. D. Atkinson	R. J. Goll L. D. Atkinson, *Tr. Off.*	A. M. Johnson Wm. A. Hobbs	300,000	70,210	515,900	175,130	520,810	247,540	72,690	220,190	1st N., Chi.; N. Bk. Com., Mil.; State Bk. of Wis., Madison.
" "	***UNIVERSITY AVENUE NATIONAL BANK** dⓑⓢ•‡'29 $120 *par* 100 79–56	M. C. Hagan T. R. Hefty, *Ch. of Bd.* R. H. Marshall	A. W. Tressler C. E. Karn R. H. Marshall	C. R. Acly	T. H. Alme D. A. Kerth	100,000	28,990	929,520 *Affiliated*	11,490 *with Firs*	417,040 t Nation	359,330 al Bank	61,400	232,220	1st N., Chi.; 1st Wis. N., Mil.
" "	Madison Clearing House *(Members indicated by a★)*	R. H. Marshall	P. H. Schroeder	T. L. Herreid, *Tr.*	R. J. Goll, *Sec.*									
" "	**CONTINENTAL ILLINOIS COMPANY** (1208 W. Dayton St.)	*Telephone Badger*	*r 1298*	E. P. SMITH, *Representative*										Main Office, Chicago.
" "	**HALSEY, STUART & CO.** (Incorporated) •¶'01 (111 S. Hamilton St.)	H. K. HARLEY, *Repr* Telephone Badger	*esentative* 6492											Halsey, Stuart & Co., N. Y., Chi., Phil., Pitt., Bos., St. L., Det., Mil., Clev. and Minpls.
" "	**LEE, HIGGINSON & CO.** (2137 Commonwealth Ave.)	L. W. ROTHE, *Represe* Telephone Fairchil	*ntative, Chicago Offi* d 3892	*ce*										Lee, Higginson & Co., Bos., N.Y. and Chi.

FIRST WISCONSIN TRUST COMPANY, MILWAUKEE — Complete Trust Service

Number under Name of Bank is the New Transit Number given to each bank in U. S. exclusively by The Rand-McNally Bankers' Directory, under the authority of The American Bankers Ass'n.

WISCONSIN—Continued

Non-Bank Towns with Nearest Banking Point (Indexed Acces.), Lawyers, Laws (indexed) in back of this volume. For Interest Rates, Holidays, etc., see Laws.

Town and County. ▲County Seats. Fig. under town is Fed. Res. Dist.	●Mem. A.B.A. ?¹New §State †Priv. ‡Mem. State B. Ass'n. [Estab. ◆Fed. Res. Depts: T-Trust B-Bond d-Safe Dep. ⑤Sav. $Last Sale %Div.	President.	Vice-President.	Cashier.	Ass't Cashier.	Liabilities. Paid-up Capital	Surplus and Profits	Deposits	Other Liabilities	Resources. Loans and Discounts	Bonds and Securities	Miscellaneous	Cash & Exchanges, Due from Banks	Principal Correspondents.
Malden Rock ..311 9 Pierce B13	Bank of Maiden Rock *par* 100 79-594 d⑤●$'92	F. W. Carpenter	----------	C. W. Carpenter	----------	$ 15,000	$ 18,230	$ 472,630	----------	$ 244,740	$ 176,450	$ 4,700	$ 79,970	Cont. Ill. Bk. & Tr. Co., Chi.; 1st N., St. P.; 1st Wis. N., Mil.
" ------ "	First National Bank d⑤●†'19 $100 *par* 100 79-999	Leonard Mathys	G. J. Hunn Udel Van	W. F. Julian	A. E. Larson	25,000	7,700	131,370	$ 1,840	117,830	11,650	6,860	29,570	Cont. Ill. Bk. & Tr. Co., Chi.; Midland N. Bk. & Tr. Co., Minpls.; 1st Wis. N., Mil.
Manawa .....711 7 Waupaca M14	**FARMERS STATE BANK** $115-6% 79-907 d⑤●‡$'16 *par* 100	W. Irvine	F. R. Meiklejohn	J. C. Kinsman	C. E. Hoffmann	25,000	11,110	196,610	----------	152,770	55,110	1,460	22,410	1st N., Chi.; Marshall & Ilsley and 1st Wis. N., Mil.
" ------ "	First National Bank..d⑤†'07 $200-12% *par* 100 79-595	A. C. Lindsay	O. Esche	G. C. Ritchie	H. L. Crane	25,000	25,500	465,600	35,570	279,680	161,720	59,100	51,170	Cont. Ill. Bk. & Tr. Co., Chi.; Marine N. Ex., Mil.
▲**Manitowoc** 22,963 7 Manitowoc Q16	*American Exchange Bank $145-8% 79-114 d⑤●‡$1900 *par* 100	L. H. Vetting	Henry Groth	H. H. Groth	William G. Ziemer	100,000	43,660	536,680	----------	441,320	129,130	34,810	75,080	Chem. Bk. & Tr. Co., N. Y.; 1st N., Chi.; Marine N. Ex., Mil.
" ------ "	East Wisconsin Trustee Co... 6% *par* 100 79-116 BT●‡$'08	Emil Baensch	Louis Schuette	O. A. Alter, *Sec. and Tr.*	----------	75,000	19,280	(*No Banking*)	----------	----------	----------	----------	----------	1st Wis. N., Mil.
" ------ "	***FIRST NAT'L BK.** $21-12% 79-113 dB⑤T●‡'94 *par* 10	M. H. DEMPSEY	GEO. VITS F. T. ZENTNER W. N. KILLEN	E. L. PLEUSS	E. J. SWANKE G. O. MAXFELDT	200,000	289,380	2,294,660	150,000	1,384,650	867,540	114,530	567,310	Cent. Han. Bk. & Tr. Co., N. Y.; Cont. Ill. Bk. & Tr. Co., Chi.; 1st Wis. N., Mil.
" ------ "	*Manitowoc Savings Bank *par* 100 79-112 d⑤●‡$'84	Edwin Schuette L. Schuette, *Ch.*	Henry Detjen	H. R. Schuette	Edwin Krueger Wilmer Haese	500,000	326,470	4,805,130	----------	3,173,540	986,350	412,580	1,059,130	Chem. Bk. & Tr., N. Y.; Cont. Ill. Bk. & Tr. Co., Chi.; 1st Wis. N., Mil.
" ------ "	Manitowoc Trust Co. ..T●§'31 $120 79-1086	D. C. Bleser	F. H. Gehbe	Guido Rahr, *Tr.*	L. W. Ledvina, *Sec.*	50,000	10,000	----------	----------	----------	----------	----------	60,000	State, Manitowoc.
" ------ "	***STATE BANK OF MANITOWOC** $130-6% 79-115 d⑤●‡$'20 *par* 100	D. C. BLESER	W. C. PROTZ	C. O. DRUMM	E. J. ZANKLE	200,000	64,640	1,054,890	55,930	1,090,780	48,400	87,530	148,760	N. City, N. Y.; 1st N., Chi.; Marshall & Ilsley, Mil.
		Modern and Progressive. Hustling for Business.												
		SPECIAL ATTENTION GIVEN BILL OF LADING DRAFTS, CASH AND TIME ITEMS. Please send 15c with each sight draft for presentation and 25c for Credit Reports.												
" ------ "	Manitowoc Clearing House (*Members indicated by a* ★)	E. L. Pleuss	H. H. Groth	E. L. Pleuss, *Mgr.*	C. O. Drumm, *Sec.*	----------	----------	----------	----------	----------	----------	----------	----------	
Maplewood ....254 7 Door Q13	State Bank of Maplewood $160-10% 79-926 ⑤†●$'16	John Dettman	Fabian Reince	Fabian Reince	Geo. Feller	30,000	10,730	526,270	----------	220,530	227,520	34,780	84,160	Cont. Ill. Bk. & Tr. Co., Chi.; Marine N. Ex., Mil.; Citiz. N., Green Bay; Com'l N., Madison.
Marathon .....808 7 Marathon J12	Merchants & Farmers State $175-10% Bank. 79-994 dB⑤†$'19 *par* 100	John King R. Rux, *Ch.*	Herbert Fromm	----------	A. O. Schmidt	40,000	11,910	632,770	----------	258,540	299,300	24,420	102,420	Cont. Ill. Bk. & Tr. Co., Chi.; Marshall & Ilsley, Mil.
" ------ "	State Bank of Marathon City 79-596 ‡$'05	Carl Hilber	Ernst Ringle J. M. Vogedes	G. E. Ritger	A. H. Schneiders	40,000	41,720	653,530	----------	429,260	227,960	8,090	69,920	Cont. Ill. Bk. & Tr. Co., Chi.; 1st Wis. N., Mil.
Marengo .....796 9 Ashland G5	Marengo State Bank..d⑤†$'20 3% *par* 100 79-1025	Wm. M. Nyback	M. L. Ensinger	M. L. Ensinger	----------	15,000	2,730	90,140	----------	51,040	24,370	6,520	26,030	Drov. N., Chi.; 1st Wis. N., Mil.
Maribel .....200 7 Manitowoc P15	Maribel State Bank..dB⑤†$'12 $110-5% 79-769	Wm. Dewane	N. Heiser	L. H. Rabenhorst	Paul R. Schley	25,000	9,880	353,570	----------	186,790	153,340	11,640	36,680	Drov. N., Chi.; 1st Wis. N., Mil.
▲**Marinette** .13,734 7 Marinette P11	Farmers & Merchants Bank $210-12% 79-103 d⑤●‡$'02 *par* 100	G. J. Reinke	J. O. Miller	H. C. Anderson	A. W. Jackson Einar Orsett	100,000	120,120 (*Incl. Reserves*)	1,183,640	----------	873,470	314,130	73,610	142,550	N. City, N. Y.; 1st N., Chi.; 1st Wis. N., Mil.
" ------ "	**FIRST NATIONAL BANK** $225-12% 79-102 d⑤T●‡'89 *par* 100	CHAS. A. GOODMAN	A. J. WHITFORD	A. J. WHITFORD	L. R. SIMON	100,000	142,330	2,061,940	117,430	984,930	1,033,360	160,680	242,730	Cent. Han. Bk. & Tr. Co., N. Y.; Cont. Ill. Bk. & Tr. Co., Chi.; Marshall & Ilsley, Mil.
		Special attention given Bill of Lading drafts, Cash and Time Items.												
		FEE IN ADVANCE: *Sight drafts, 15c minimum; 25c minimum charge if paid. Credit Reports, 25c.* **TRY US.**												
" ------ "	Stephenson National Bank 10% 79-101 d⑤●‡'74 *par* 10	H. J. Brown	H. L. Haslanger	O. P. Osthelder	G. W. Stephenson W. L. Nelson	200,000	158,760	1,764,350	112,240	723,460	1,221,970	84,090	205,820	N. City, N. Y.; Cont. Ill. Bk. & Tr. Co., Chi.; Marine N. Ex., Mil.
Marion .....992 7 Waupaca L13	First National Bank $200-10% 79-383 dB⑤●‡'94 *par* 100	P. A. Michaelis, Jr. F. M. De Vaud, *Ch. of Bd.*	Chas. L. Bowers	J. E. Arndt	E. H. Mevis	50,000	21,590	1,074,940	50,000	510,510	517,160	56,900	111,960	Drov. N., Chi.; Marshall & Ilsley, and 1st Wis. N., Mil.

THE MILWAUKEE COMPANY — Investment Counsel

Digitized for FRASER
https://fraser.stlouisfed.org/
Federal Reserve Bank of St. Louis

Number under Name of Bank is the New Transit Number given to each bank in U. S. exclusively by The Rand-McNally Bankers' Directory, under the authority of The American Bankers Ass'n.

WISCONSIN—Continued

Non-Bank Towns with Nearest Banking Point (Indexed Acces.), Lawyers, Laws (indexed) in back of this volume. For Interest Rates, Holidays, etc., see Laws.

Town and County. ▲County Seats. Fig. under town is Fed. Res. Dist.	●Mem. A.B.A. ¤New §State †Priv. ‡Mem. State B. Ass'n. [Estab. ◆Fed. Res. Depts: T-Trust B-Bond d-Safe Dep. ⑧Sav. $LastSale%Div.	President.	Vice-President.	Cashier.	Ass't Cashier.	Liabilities. Paid-up Capital	Surplus and Profits	Deposits	Other Liabilities	Resources. Loans and Discounts	Bonds and Securities	Miscellaneous	Cash & Exchanges, Due from Banks	Principal Correspondents.
Markesan ....872 7 Green Lake L17	**Farmers State Bk.** dB⑧●‡$'10 $200–10% *par* 100 79–376	C. A. Dillie	E. W. Laper	H. B. Dillie	R. J. Connolly F. L. Friday	$ 40,000	$ 52,500	$ 518,360		$ 301,000	$ 259,000	$ 30,860	$ 20,000	Cent. Rep. Bk. & Tr., Chi.; 1st Wis. N., Mil.
" ------ "	**MARKESAN STATE BANK** $125–10% 79–375 dB⑧T●‡$'91 *par* 50	IRA W. PARKER — Oldest and larg	WILLIAM SINK — est bank in Mark	A. S. DENSMOOR — esan.	RALPH CLARK	60,000	98,500	1,282,280	$ 7,370	719,920	388,740	34,700	304,780	Cent. Han. Bk. & Tr. Co., N. Y.; Cont. Ill. Bk. & Tr. Co., Chi.; 1st Wis. N., Mil.
	Collections pers	onally presented	by an officer of t	he bank.										
Marshall .....441 7 Dane L19	**Bank of Marshall** ‡$'03 79–597	J. C. Biederman	L. F. Kelley	W. H. Tasker.	Carrie H. Tasker	15,000	7,480	228,660		113,260	93,920	11,350	29,040	Cent. Rep. Bk. & Tr. Co., Chi.; 1st Wis. N., Mil.; State Bk. of Wis., Madison.
Marshfield ...8778 7 Wood H13	**AMERICAN NATIONAL BANK** $175–10% *par* 100 79–168 ⑧●‡'92	W. D. CONNOR	HENRY KALSCHED — T. D. SPALDING. *2nd V.P. and Tr. Off.*	T. D. SPALDING — J. L. STAUBER, *A. C. and A. Tr. Off.*	M. A. HANSON, JR. — JACOB LEINWANDER, *A. C. and A. Tr. Off.*	150,000	79,900	1,362,000	229,500	1,304,000	352,000	56,800	108,000	N. City, N. Y.; Cent. Rep. Bk. & Tr. Co., Chi.; 1st Wis. N., Mil.
	Special attention given Bill of Lading Drafts, Cash and Time Items. 15c must accompany each Sight Draft to pay for presentation and 25c for credit information.													
" ------ "	Cloverland State Bank $135 *par* 100 79–170 dB⑧†$'22	L. E. Gilson	Otto Peterson	J. H. Cundy		50,000	18,130	455,110	16,500	406,600	51,300	29,110	52,730	Cont. Ill. Bk. & Tr. Co., Chi.; Marshall & Ilsley, Mil.
" ------ "	**FIRST NATIONAL BANK** $165–8% *par* 100 79–167 dB⑧●‡'91	H. G. HAMBRIGHT	G. E. BLODGETT	ADOLPH KLEINHEINZ — E. J. THUSS, *A. C.*	A. J. RASMUSSEN — W. N. RASMUSSEN	150,000	68,460	1,777,540	301,700	1,481,780	302,790	281,210	231,910	Cent. Han. Bk. & Tr. Co., N. Y.; 1st N., Chi.; 1st Wis. N., Mil.
	Oldest and Largest Bank in Marshfield. Prompt, efficient service on collections. (15c *must accompany each Sight Draft and* 25c *for Credit Report*)													
Marytown .....209 7 Fond Du Lac O16 (*New Holstein P. O.*)	Farmers & Merchants Bank $41–10% *par* 20 79–965 d⑧‡$'18	Joseph Guelig	Anton Schiller	A. F. Baus	Elvira Schiller	15,000	15,000	250,000		160,000	85,000		20,000	Com'l N., Fond du Lac; Marshall & Ilsley, Mil.
Mason .....153 9 Bayfield F5	Mason State Bank ⑧●‡$'05 $130–8% *par* 100 79–598	O. M. Axness, *Ch. of Bd. and Pres.*	H. J. Axness	G. O. Samuelson	Gladys Samuelson	25,000	9,610	239,940		165,980	70,900	8,100	29,560	Chase N., N. Y.; Drov. N., Chi.; 1st Wis. N., Mil.; Com'l N., Madison.
Mattoon .....508 7 Shawano L12	Mattoon State Bank $300–16% 79–599 dB⑧●‡$'06 *par* 100	W. F. Meagher	W. B. Kramar	W. B. Kramar	Anna T. Prast	10,000	16,410	156,650	15,000	146,850	34,450	5,840	10,920	1st Wis. N., Mil.
▲**Mauston** ....2107 7 Juneau I 17	**JUNEAU COUNTY STATE BK.** *par* 100 79–315 B⑧●‡$'87	W. G. Hosig	M. L. Powers	R. H. Hale		44,000	37,000	1,040,000		456,000	501,000	48,000	116,000	Cont. Ill. Bk. & Tr. Co., Chi.; 1st Wis. N., Mil.; Com'l N., Madison.
" ------ "	**STATE BANK OF MAUSTON** 10% 79–314 d⑧●‡$'92	WE INVITE YO	UR BUSINESS.	E. P. KUEHN	MARIA FLYNN	50,000	26,380	635,170	44,500	566,680	65,650	43,430	80,280	Cont. Ill. Bk. & Tr. Co., Chi.; 1st Wis. N., Mil.; Northw. N., Minpls.
	Prompt attenti	on given B. L.	Drafts and Collec	tions.										
Mayville .....2521 7 Dodge N 18	First National Bank dB⑧●‡'14 $125–6% *par* 100 79–860	F. Albert	Chas. Lentz	F. P. Bernard	Miss A. M. Ruedebusch	50,000	15,680	503,010	50,040	227,480	306,920	31,140	53,190	Cent. Rep. Bk. & Tr. Co., Chi.; 1st Wis. N., Mil.
" ------ "	State Bank of Mayville $200–10% *par* 100 79–600 d⑧T●‡$'92	Peter Buerger M. A. Bussewitz, *Ch.*	R. F. Ruedebusch	R. F. Ruedebusch	B. P. Bernard L. A. Bachhuber R. N. Bachhuber	70,000	97,800	1,029,420		696,040	321,420	39,990	139,770	Chase N., N. Y.; Cont. Ill. Bk. & Tr. Co., Chi.; 1st Wis. N., Mil.
Mazomanie ....747 7 Dane J 19	Peoples State Bank ‡$'91 79–601	J. P. Hudson	A. L. Parman	N. C. Kirch	Lotta B. Smith	25,000	20,300	320,390		153,100	171,350	8,930	32,310	Drov. N., Chi.; 1st Wis. N. and Marshall & Ilsley, Mil.; Com'l N., Madison.
McFarland ....313 7 Dane L20	McFarland State Bank ●‡$'05 $212 79–593	J. M. Anderson, *Ch. of Bd. and Pres.*	O. T. Olson	Homer L. Vick		15,000	15,960	145,600	870	106,000	39,760	7,890	23,780	1st N., Chi.; 1st Wis. N., Mil.
▲**Medford** .....1918 9 Taylor H11	First National Bank dB⑧●‡'97 6% 79–298	Herman Leicht	C. L. Gibson	L. D. Russell	A. L. Perschbacher	50,000	23,390	486,060	50,000	353,640	101,900	70,500	83,410	1st Wis. N., Mil.; Com'l N., Madison.
" ------ "	State Bank of Medford $220–6% *par* 100 79–297 d⑧●‡$'90	C. A. Fleming	C. F. Luepke	V. A. Hirsch	E. G. Bizer H. A. Hollenbeck	25,000	30,730	589,610		470,340	98,290	16,000	60,710	Cont. Ill. Bk. & Tr. Co., Chi.; 1st Wis. N., Mil.
Mellen .....1629 9 Ashland G6	Mellen State Bank d⑧‡$'03 $125–10% *par* 100 79–602	C. W. Lockhart	B. J. Block	C. F. Peterson		40,000	18,240	351,730		134,620	198,650	28,990	47,780	Harris Tr. & Sav., Chi.; 1st Wis. N., Mil.; 1st N., Minpls.; Northern N., Ashland.
Melrose .....480 7 Jackson G15	Bank of Melrose ⑧$'07 $200–10% 79–603 *par* 37.50	C. J. Hogg	E. G. Higgins	C. S. Hogg	T. J. Hogg B. G. Hogg	37,500	46,430	1,230,030		533,650	652,680	11,060	116,570	Cont. Ill. Bk. & Tr. Co., Chi.; 1st Wis. N., Mil.; N. Bk. of La Crosse, La Crosse; Com'l N., Madison.
Melvina .....143 7 Monroe F17	Melvina State Bank §'17 $135 *par* 100 79–954	G. J. Weiner	C. W. Webster	R. G. Lahm	Pearl Erickson	10,000	5,430	160,680	1,600	80,270	68,640	4,720	24,070	Drov. N., Chi.; 1st Wis. N., Mil.
Menasha .....9062 7 Winnebago N15	Bank of Menasha d⑧●‡$'70 $40–9% *par* 20 79–168	Harry De Wolf	H. H. Kimberly	R. J. Fieweger	Frank Pankratz	100,000	96,970	1,204,500		939,260	311,650	29,530	121,020	N. City, N. Y.; Cont. Ill. Bk. & Tr. Co., Chi.; 1st Wis. N., Mil.
" ------ "	**FIRST NATIONAL BANK** $17 *par* 100 79–164 dB⑧●‡'87	CARLTON R. SMITH	D. H. COONEY	H. E. LANDGRAF	L. J. AUSTIN, *Aud.*	150,000	79,210	1,908,550	103,980	1,199,520	637,610	43,790	360,810	Guaranty Tr. Co., N. Y.; Cont. Ill. Bk. & Tr. Co., Chi.; 1st Wis. N., Mil.

FIRST WISCONSIN COMPANY, MILWAUKEE — Complete Investment Service

Number under Name of Bank is the New Transit Number given to each bank in U. S. exclusively by The Rand-McNally Bankers' Directory, under the authority of The American Bankers Ass'n.

WISCONSIN—Continued

Non-Bank Towns with Nearest Banking Point (Indexed Acces.), Lawyers, Laws (indexed) in back of this volume. For Interest Rates, Holidays, etc., see Laws.

Town and County. ▲County Seats. Fig. under town is Fed. Res. Dist.	●Mem. A.B.A. ⁿNew §State †Priv. ‡Mem. State B. Ass'n. [Estab. ◆Fed. Res. Depts: T-Trust B-Bond d-Safe Dep. ⑧Sav. $Last Sale %Div.	President.	Vice-President.	Cashier.	Ass't Cashier.	Liabilities. Paid-up Capital	Surplus and Profits	Deposits	Other Liabilities	Resources. Loans and Discounts	Bonds and Securities	Miscellaneous	Cash & Exchanges, Due from Banks	Principal Correspondents.
Menomonee Falls 1291 **7 Waukesha O19**	**CITIZENS STATE BANK** $150–8% *par* 100 79–569 dB⑧T$'02	L. A. Henze	J. Leicht	W. H. Meyer	J. A. Fleming	$ 50,000	$ 24,000	$ 378,000	$ 45,000	$ 378,000	$ 44,000	$ 17,000	$ 58,000	Chem. Bk. & Tr. Co., N. Y.; 1st N., Chi.; 1st Wis. N. and N. Bk. Com., Mil.
" ------ "	Farmers & Merch. Bank $160–10% 79–370 d⑧•‡$'08 *par* 100	F. J. Schwalbach Leo Eckhardt, *V.P.*	J. D. Ohrt Edward Puehler	W. S. Goode K. A. Eckhardt, *A. C.*	Joseph F. Zimmer M. F. Schwalbach	80,000	29,540	1,116,620	25,000	806,190	284,770	51,990	108,210	N. City, N. Y.; Cent. Rep. Bk. & Tr., Chi.; 1st Wis. N. Mil.
▲**Menomonie** 5595 **9 Dunn C12**	Bank of Menomonie ⑧•‡$'03 $157–10% 79–191 *par* 100	H. W. Quilling	Geo. R. Brewer	E. J. Bressler A. R. Vogtsberger, *A. C.*	J. A. Young, Jr. C. A. Shern	30,000	12,100	512,540	----------	383,060	78,370	31,230	61,980	Cont. Ill. Bk. & Tr. Co., Chi.; Midland N. Bk. & Tr. Co., Minpls.; Marshall & Ilsley, Mil.
" ------ "	**FIRST NATIONAL BANK** *par* 100 79–190 dB⑧T•‡'79	FRANK PIERCE **A BANK OF EXCEPTIONAL SERVICE.**	W. SCHUTTE, Jr. T. B. WILSON R. L. PIERCE	O. C. KAUSRUD R. E. BUNDY, *Tr. Officer* **SPECIAL ATTENTION GIVEN BILL OF LADING DRAFTS, CASH AND** *Please send 15c with each sight draft for presentation and 25c for Cre*	C. A. FEIST O. L. HALVERSON H. C. OLSON ADA HOSFORD G. P. NUSSBAUM EMIL NEUBAUER NOBLE HANSON **TIME I TEMS.** *dit Reports.*	200,000	58,440	2,609,700	255,220	1,947,010	743,120	131,310	301,920	Chase N., N. Y.; Cont. Ill. Bk. & Tr. Co., Chi.; 1st Wis. N., Mil.; 1st N., Minpls.
" ------ "	Kraft State Bank dB⑧T‡$'14 $140–10% *par* 100 79–823	S. P. Kraft	Carl Olson I. O. Slocumb, *Tr. Off.*	Wm. F. Kraft R. A. Rommelmeyer *A. C.*	H. B. Hendrickson W. R. Kraft	100,000	27,850	1,043,860	----------	753,410	175,750	60,950	181,590	Harriman N. Bk. & Tr. Co., N. Y.; 1st N., Chi.; Northw. N., Minpls.; 1st Wis. N., Mil.
" ------ "	Security Loan and Trust Co. $125–9% 79–1058 dB⑧T$'24 *par* 100	Albert Quilling, *Ch. of Bd. and Pres.*	G. R. Brewer L. E. Bredlow	H. W. Quilling	E. J. Bressler, *A. C. and Tr. Off.* C. A. Shern	100,000	26,920	476,720	----------	372,690	147,150	46,090	37,710	1st Wis. N., Mil.; 1st N., St. P.; Bk. of Menomonie, Menomonie.
Meridean 69 **9 Dunn D13**	Meridean State Bank $135–7% 79–1033 d⑧‡$'21 *par* 100	Oscar Wilson, *Ch. of Bd. and Pres.*	I. E. Brack	C. J. Danielson	----------	15,000	5,490	112,180	1,750	44,150	71,130	7,680	11,460	1st Wis. N., Mil.; Eau Claire N., Eau Claire.
▲**Merrill** 8458 **9 Lincoln J11**	**AMERICAN STATE BANK** *par* 100 79–142 dB⑧•‡$'97	F. J. Smith	Wm. F. Peterman	R. C. Ballstadt	H. K. Henrich N. E. Peterman	60,000	38,140	831,780	25,000	606,380	197,440	45,000	106,090	Chase N., N. Y.; Cont. Ill. Bk. & Tr. Co., Chi.; 1st Wis. N., Mil.; 1st N., Minpls.
" ------ "	Citizens National Bank $30–10% 79–140 dB⑧•‡'12 *par* 10	H. H. Heineman	Geo. L. Gilkey	E. A. Krembs	E. J. Teske F. C. H. Doepke	150,000	117,960 (*Inc. Res.*)	1,558,650	69,200	981,450	701,430	40,000	172,940	Chase N., N. Y.; Cont. Ill. Bk. & Tr. Co., Chi.; 1st Wis. N., Mil.
" ------ "	**LINCOLN COUNTY BANK** 12% *par* 100 79–141 dB⑧•‡$'97	**A. H. STANGE** **Special attentio** *Please send* 15c *w*	**C. J. KINZEL** **Wm. J. TESCH** **C. H. STANGE** **n given Bill of La** *ith each sight dra*	**Wm. J. TESCH** **ding drafts, Cash** *ft for presentation*	**H. F. TEWES** **EDW. F. MOYER** **and Time Items.** *and* 25*c for Credit* *Reports.*	100,000	129,360	1,403,510	----------	799,730	608,460	33,270	191,390	Cent. Han. Bk. & Tr. Co., N. Y.; 1st N., Chi.; Marine N. Ex. and 1st Wis. N., Mil.
Merrillan 554 **7 Jackson F14**	State Bk. of Merrillan 7% *par* 100 79–604 d⑧•‡$'01	Ray E. Gile	M. P. Cannon	J. L. Wright	G. E. Bartig	10,000	7,110	126,860	----------	93,260	12,870	16,290	21,550	Cont. Ill. Bk. & Tr. Co., Chi.; Eau Claire N., Eau Claire; 1st Wis. N., Mil.
Merrimack 250 **7 Sauk J19**	State Bank of Merrimack *par* 100 79–605 d⑧‡$'08	G. A. Gross, *Ch. of Bd. and Pres.*	Wm. Dobratz	E. J. von Berg	----------	10,000	11,880	139,260	15,070	87,200	40,550	31,630	16,820	Com'l N., Madison; Marine N. Ex., Mil.
Merton 232 **7 Waukesha N20**	Farmers Exchange Bank 4% *par* 100 79–812 d⑧•‡$'14	H. E. Beckman	Wm. Schlicher	W. G. Smith	F. A. Staus	18,000	8,150	151,450	----------	57,760	96,420	6,200	17,230	Cont. Ill. Bk. & Tr. Co., Chi.; N. Bk. Com., Mil.
Middleton 983 **7 Dane J20**	Bank of Middleton ⑧•‡$'03 9% 79–606	C. F. Allen	Louis Watzke E. F. Scherbel	A. J. Viktor	M. C. Haberland	40,000	24,860	460,410	----------	420,060	29,590	7,850	67,830	Drov. N., Chi.; State Bk. of Wis., Madison; 1st Wis. N., Mil.
Milan 118 **7 Marathon H12**	Milan State Bank ⑧•‡$'16 6% *par* 100 79–943	M. C. Ellingson	Paul Benzmann	Chas. F. Schmidt	----------	10,000	4,390	92,030	----------	61,380	8,830	6,000	30,210	1st Wis. N., Mil.
Milladore 340 **7 Wood I13**	Milladore State Bank $150–10% 79–852 d⑧‡$'14 *par* 100	F. J. Gebhart	W. G. Berdan	H. J. Kupsch	----------	10,000	18,600	187,000	----------	81,000	95,500	5,600	33,500	1st N., Stevens Point; Com'l N., Fond du Lac.
Milltown 450 **9 Polk B9**	Milltown State Bk. dB⑧•‡$'07 $175–20% *par* 100 79–607	R. A. Peabody	John B. Palm Chas. P. Jenks	J. B. Palm	Birger Voss	25,000	23,490	513,440	----------	302,260	185,720	15,750	58,190	Cent. Rep. Bk. & Tr., Chi.; 1st Wis. N., Mil.; Am. N., St. P.
Milton 1128 **7 Rock M21**	Bank of Milton d•‡$'84 $130–8% *par* 100 79–608	Geo. W. Post	Grant W. Davis	J. H. Coon	L. A. Babcock	30,000	17,000	263,670	----------	146,510	110,690	11,380	42,130	Cent. Rep. Bk. & Tr., Chi.; Marine N. Ex., Mil.; 1st N., Janesville.
Milton Junction 840 **7 Rock L21**	Farmers Bank d⑧•‡$'11 10% 79–741	John A. Paul	----------	A. M. Paul	----------	25,000	39,070	622,200	----------	226,360	241,520	14,500	203,880	Cont. Ill. Bk. & Tr. Co., Chi.; 1st Wis. N., Mil.; Rock Co. N., Janesville.
" ------ "	State Bank dB⑧•‡$'83 $100 *par* 100 79–609	J. M. Clarke	W. A. Dodd	W. H. Gates	----------	15,000	8,970	147,320	----------	19,470	122,940	1,040	27,830	Cont. Ill. Bk. & Tr. Co., Chi.; 1st Wis. N., Mil.

Purchase and Sale of Securities. Underwriting of Issues.
Assistance of Industry in Financial and Management Problems.
THE MILWAUKEE COMPANY

Digitized for
https://fraser.stlouisfed.org
Federal Reserve Bank of St. Louis

Number under Name of Bank is the New Transit Number given to each bank in U. S. exclusively by The Rand-McNally Bankers' Directory, under the authority of The American Bankers Ass'n.

MILWAUKEE—Reserve City

(Federal Reserve District No. 7)

(Milwaukee, P 20) County Seat. Pop. 578,249

●Mem. A.B.A. ⁿNew $State †Priv. ‡Mem. State B. Ass'n. [Estab. ◆Fed. Res. Depts: T-Trust B-Bond d-SafeDep. ⓒSav. $LastSale%Div.

	President.	Vice-President.	Cashier.	Ass't Cashier.	Liabilities. Paid-up Capital	Surplus and Profits	Total Deposits	Other Liabilities	Resources. Loans and Discounts	Bonds and Securities	Miscellaneous Resources	Cash & Exchanges, Due from Banks	Milwaukee Clearing House Ass'n. Memb. shown by * Affiliated banks by + Principal Correspondents.
ⁿAmerican State Bank ⓒ$'31 $125 12–96	H. E. Brandecker	Wm. Geo. Bruce	A. W. Bickler		$ 200,000			$ 50,000					Marine N. Ex., Mil.
Anchor State Bank of West Milwaukee	(See West Milwaukee)												
+Badger State Bank 16% par 100 ◆ 12–55 dⒷⓉ•‡$'07 (2102 W. Fond du Lac)	J. J. O'Connell	C. L. Roloff A. E. Francke	E. J. Kuehl E. E. Ebert, *A.C.* G. A. Anderson, *A.C.*	R. C. Schumacher E. A. Jung E. H. Wendorff	400,000	$ 445,300	$ 7,333,380	179,640	$ 5,173,540	$ 1,223,060	$ 382,480	$ 1,579,230	Cent. Han. Bk. & Tr. Co., N. Y.; Cont. Ill. Bk. & Tr. Co., Chi.; 1st Wis. N. and Marine N. Ex., Mil.
+Bay View National Bank 12–85 dⓈ•‡'18 (2685 So. Kinnic Ave.)	W. P. Westenberg, *V. P.* S. M. Smith, *V. P.*	Fred Hoffmann C. M. Glocke C. J. Petri	W. E. Morris A. H. Lambeck, *V. P.*	E. H. Lewnau	200,000	64,820	2,695,570	152,770	2,032,180	478,680	180,080	422,220	Bkrs. Tr. Co., N. Y.; 1st N., Chi.; 1st Wis. N., Mil.
Citizens Bank of Milwaukee $300–10% 12–92 dⓈ•‡$'05 par 100 (3602 Villard Ave.)	C. H. Krohn	W. H. Momsen	J. F. Miesbauer	J. E. Suess	100,000	130,980	1,202,570		944,790	256,770	56,570	175,530	Chase N., N.Y.; Cont. Ill. Bk. & Tr. Co., Chi.; 1st Wis. N., Mil.
+The City Bank dⒷⓉ•‡$'20 $135–6% par 100 12–75 (735 N. Second St.)	F. M. Weinhold W. F. Jackson, *Exec. V. P.*	John H. Moss Chas. L. Borst	Wm. B. Frank W. H. Sullivan, *Mgr. Bd. Dept.*	R. H. Freitag J. H. Zirbes J. F. Forsman, *Tr. Off.*	300,000	137,790	3,245,190	93,860	2,863,120	286,740	111,850	515,140	Chase N., N. Y.; Cont. Ill. Bk. & Tr. Co., Chi.; Marshall & Ilsley, Mil.
Columbia Savings Bank 12–57 dⒷ$'07 (720 N. Jackson)	D. M. Giuli	M. D'Amore Frank Barbieri	N. S. Maniaci	L. E. Giuli, *Sec.*		17,360	261,020	10,000	238,560	28,120	4,790	16,890	Northern Tr. Co., Chi.; 1st Wis. N. and Marshall & Ilsley, Mil.
Commonwealth Mutual Sav. Bk. 4% 12–68 dⒷⓉ‡$'12 (623 N. Broadway)	Emil Brodde, *Ch. of Bd. & Pres.*	E. G. Rahr Gabriel Zophy	C. B. Whitnall, *Sec. and Tr.*	R. G. Schuffenhauer, *A. Sec. and A. Tr.*		91,450	1,400,610		1,031,230	355,250	1,000	104,570	Cont. Ill. Bk. & Tr. Co., Chi.; 1st Wis. N. and Marshall & Ilsley, Mil.
+East Side Bank dⒷⓉ•‡$'16 12% 12–69 (N. Farwell and Murray Aves. at E. North Ave.)	W. I. Greene	P. W. Dean	W. L. Carey	E. C. Genthe E. J. Preuss	200,000	162,670	2,700,180	83,120	2,025,800	485,570	197,910	436,680	Cent. Han. Bk. & Tr. Co., N. Y.; Cent. Rep. Bk. & Tr., Chi.; 1st Wis. N., Mil.; Com. N., Madison.
					10,000,000	8,650,120	170 631 570	9,816,750	109 524 790	40,036,640	10,087,040	39,449,960	

*First Wisconsin National Bank

12–2 dⒷⓉ•‡'53
(743 N. Water St.)

Unit of Wisconsin Bankshares Group

President
WALTER KASTEN

Vice Presidents

GEORGE C. DREHER, ROBERT W. BAIRD, AUGUST W. BOGK, FRED K. McPHERSON, JOSEPH U. LADEMAN, ROY L. STONE, WILLIAM K. ADAMS, ARTHUR V. D. CLARKSON, GEORGE E. FLEISCHMANN, EDWARD A. BACON, GEORGE T. CAMPBELL, JOHN R. STEWART

Cashier A. G. CASPER — *Comptroller* S. R. QUADEN

Assistant Vice Presidents

EDWIN R. ORMSBY, FREDERICK WERGIN, PHILIP P. EDWARDS, NICHOLAS RENDENBACH, CHESTER D. RANEY, WILLIAM H. CORRELL, REUBEN S. PEOTTER, MAX E. BAUMBERGER, JAMES J. BROOKS, FRANK T. NICOLAI, WILLIAM J. KLUMB

Assistant Cashiers

OSCAR KASTEN, LAWRENCE K. HOUGHTON, EDWARD V. KAISER, KURT MEYER, ARTHUR H. HORNEFFER, ROLAND R. ROEHM, WALTER A. MANEGOLD, CLARENCE BECKER, HERMAN W. ESKUCHE, RICHARD J. LAWLESS, FRANCIS W. DICKEY, CHARLES M. SCUDDER, JOSEPH W. SIMPSON, Jr., JOHN S. OWEN

SAVINGS DEPARTMENT
HERMAN GRAF, *Manager*
WOMEN'S DEPARTMENT
AGNES M. KENNY, *Manager*
FOREIGN DEPARTMENT
Manager
WILLIAM C. HAAS
Assistant Managers
WILLIAM ZIMMER, HARRY W. SONTAG
TRAVEL BUREAU
WALTER BECHERER, *Manager*

SECOND WARD OFFICE—N. Third and W. Kilbourn
JOSEPH U. LADEMAN, *Vice President*, MAX E. BAUMBERGER, *Assistant Vice President*, FRANK T. NICOLAI, *Assistant Vice President*, KURT MEYER, *Assistant Cashier*, ARTHUR H. HORNEFFER, *Assistant Cashier*.

MITCHELL STREET OFFICE—W. Mitchell at S. Tenth
L. H. BONGERS, *Manager*. ALBERT HANSEN, *Assistant Manager*.

NINTH WARD OFFICE—N. Twelfth and W. Vliet
GUSTAVE P. THIEDT, *Manager*, ELMER W. LEICHTFUSS, *Assistant Manager*. ARTHUR R. LEMM, *Assistant Manager*

NORTH SIDE OFFICE—N. Third at W. North
WILLIAM J. KLUMB, *Assistant Vice President*, HARRY KLEPPE, *Assistant Manager*. JOSEPH J. KUEHNL, *Assistant Manager*

SEE ADVERTISEMENT ON WIS. INDEX AND ON MARGINS OF WIS. AND MILWAUKEE MAPS.

FIRST WISCONSIN TRUST COMPANY

4% par 100 12–52 Tⓒ‡$'03
(735 N. Water St.)
Unit of Wisconsin Bankshares Group

G. B. LUHMAN, *Pres.*, WALTER KASTEN, *Ch. of Bd.*, H. W. GROVE, *V. P. and Tr. Off.*, CHAS. M. MORRIS, ROBERT W. BAIRD, PHILIP P. EDWARDS, WILBUR I. BARTH, *Sec. and Tr.*, WILLIS C. OTIS, A. H. BRUNKOW, MORTON A. LEE, DONALD W. LAING, *Asst. Tr. Officers*, R. W. JANSSEN, G. H. GILLIES, J. W. CAMPBELL, O. O. BARTH, *A. Secretaries*, LEON F. REED, WALTER H. DIETZ, *A. Treasurers*

1,000,000	587,940	6,106,310	40,530	561,590	1,252,580	27,940	5,892,680	Our Trust Department is prepared to render prompt and efficient service in all Trust Matters.					Bkrs. Tr. Co., N. Y.; Cont. Ill. Bk. & Tr. Co. and Cent. Rep. Bk. & Tr. Co. Chi.; 1st Wis. N., Mil.

Chase N., Irv. Tr. Co., Guaranty Tr. Co., Chatham Phenix, Chem. Bk. & Tr. Co., Bk. of Am. N. A., N. City, and Bkrs. Tr. Co., N. Y.; Cont. Ill. Bk. & Tr. Co., Harris Tr. & Sav., and 1st N., Chi.; 1st N. and 2d N., Bos.; 1st N. and Phil. N., Phil.; 1st N. and Mtle.-Com. Bk. & Tr. Co., St. L.; 1st N., Guardian Det., and Peo. Wayne Co., Det.; 1st N., Midland N. Bk. & Tr. Co., and Northw. N., Minpls.; 1st N., St. P.; Mellon N. and Union Tr. Co., Pitt.; Security-1st N., Los A.; Anglo & Lon. Paris N., San F.; Un. Tr. Co., Clev.

Amsterdamsche, N. V., Amsterdam; N. Bk. of Greece, Athens; Swiss Bk. Corp., Basle; Commerz & Privat, Dresdner, Berlin; Den Danske Landsmansbank, Hypothek og Vekselbank, Copenhagen; Credito Italiano, Genoa; Norddeutsche Bk., Hamburg; Midland, London; Credit Lyonnais, Paris; Bohemian Union, Prague; Skandinaviska Kreditaktiebolaget, Stockholm; Canadian Bk. Com., Toronto; Wiener Bk.-Verein, Vienna; Royal Bk. of Canada, Winnipeg; Bk. of Jugoslavia, Ltd., Zagreb; Banco National de Mexico, Mexico, D. F.; Anglo-Polish, Ltd., Warsaw; Bergens Privatbank, Oslo.

Franklin State Bank (*Closed June 17, 1931*)

FIRST WISCONSIN NATIONAL BANK, MILWAUKEE — Complete Banking Service

Number under Name of Bank is the New Transit Number given to each bank in U. S. exclusively by The Rand-McNally Bankers' Directory, under the authority of The American Bankers Ass'n.

MILWAUKEE—Continued—Reserve City

(Federal Reserve District No. 7)

Non-Bank Towns with Nearest Banking Point (Indexed Acces.), Lawyers, Laws (indexed) in back of this volume. For Interest Rates, Holidays, etc., see Laws.

●Mem. A.B.A. ¶New §State †Priv. ‡Mem. State B. Ass'n. [Estab. ◆Fed. Res. Depts: T-Trust B-Bond d-Safe Dep. ⓔSav. $Last Sale %Div.

	President.	Vice-President.	Cashier.	Ass't Cashier.	Liabilities. Paid-up Capital	Surplus and Profits	Total Deposits	Other Liabilities	Resources. Loans and Discounts	Bonds and Securities	Miscellaneous Resources	Cash & Exchanges, Due from Banks	Milwaukee Clearing House Ass'n. Members shown by * Affiliated Banks by + Principal Correspondents.
+Holton Street State Bank $175–6% *par* 100 12–77 dⒷ‡$'21 (500 E. Center)	Henry Vetter	E. H. Williams P. B. Glysz	N. M. Sinske	R. O. Gaulke	$ 100,000	$ 69,210	$ 1,401,150	$ 140	$ 808,730	$ 481,110	$ 58,440	$ 222,210	Harris Trust & Sav., Chi.; Marine N. Ex., Mil.
+Home Savings Bank 10% *par* 20 12–59 dⒷⓈ•‡$'11 (2200–2206 N. Third St.)	M. B. Wells	John Seiberlich	George E. Trupke	Erna Groechel Leonard A. Meyer	200,000	291,800	1,948,650	16,460	1,542,020	547,560	146,500	220,830	Chase N., N.Y.; Cont. Ill. Bk. & Tr. Co., Chi.; Marine N. Ex. and 1st Wis. N. Ex., Mil.
+Hopkins Street State Bank (2439 Hopkins) 3% *par* 120 12–86 dⒷ‡$'27	A. G. Kitzerow H. Tesch, *V. P.*	William Pergande F. W. Radtke R. J. Teske	G. B. Schaefer		200,000	45,390	614,930	14,380	298,040	391,720	67,520	117,410	Cont. Ill. Bk. & Tr. Co. and Harris Tr. & Sav., Chi.; Marine N. Ex., Mil.
+Kilbourn State Bk. dⒷⓈ•‡$'15 $37–6% *par* 20 12–67 (2741 Fond du Lac Ave.)	J. H. Weber	Joseph Miller	F. E. Wallber	Edwin Schulz Erick Harder	100,000	102,230	1,257,540		455,640	811,450	54,530	138,160	Chase N., N. Y.; Cont. Ill. Bk. & Tr. Co., Chi.; 1st Wis. N., Mil.
+Layton Park State Bank $250–12% *par* 100 12–72 dⒷⓈ•‡$'20 (2740 West Forest Home Ave.)	M. H. Traub	H. J. Gramling W. H. Dick	Fred C. Quaden	Leo Betanski H. H. Lemmermann	50,000	66,250	1,048,430	11,180	614,200	377,310	23,150	161,190	N. City, N. Y.; Cont. Ill. Bk. & Tr. Co., Chi.; 1st Wis. N., Mil.
+Liberty State Bank $40–8% *par* 20 12–78 dⒷⓈ‡$'22 (2708 N. 3rd)	I. J. Rosenberg	H. F. Jermain George Born	R. G. Tiegs	E. G. Buchenberger	150,000	159,030	1,445,540	167,050	1,116,930	451,170	162,560	190,960	N. City, N. Y.; Cont. Ill. Bk. & Tr. Co., Chi.; 1st Wis. N. and Marshall & Ilsley, Mil.
+Lincoln State Bank dⒷⒻ•‡$'19 $180–10% *par* 100 12–73 (1216 W. Lincoln Ave.)	A. Szczerbinski	M. J. Daly	S. E. Urbaniak		100,000	80,410	1,170,620		755,830	409,650	50,290	128,860	N. City, N.Y.; Cont. Ill. Bk. & Tr. Co., Chi.; Marshall & Ilsley and Marine N. Ex., Mil.
***MARINE NATIONAL EXCHANGE BANK** 8% *par* 20 12–1 dⒷⒷ†•‡1885 (625 N. Water St.)	G. W. AUGUSTYN A. H. LINDSAY, *Ch. of Bd.*	E. H. WILLIAMS M. B. WELLS E. G. FITCH	G. D. PRENTICE	H. H. VAN MALE WALTER JOHN S. J. BREW F. V. ALLEN J. L. KENNEDY	2,200,000	1,219,500	19,852,580	2,360,520	9,959,780	9,180,790	918,320	5,573,710	Cent. Han. Bk. & Tr. Co., Chase N., and Gty. Tr. Co., N. Y.; 1st N. and Cont. Ill. Bk. & Tr. Co., Chi.; Brown, Shipley & Co., London, Eng.
	Established 1855. Your account in Milwaukee is invited. Wisconsin items and collections especially solicited at a moderate cost. SEE DISPLAY ADVERTISEMENT												
MARSHALL & 12–5 ILSLEY BANK** $80–10% *par* 20 ◆ ¶dⒷⒷ†•‡$'47 ***Main Office (721 North Water St.) ***South Side Branch*** (414 West National Ave.)	J. H. PUELICHER	G. A. REUSS F. X. BODDEN J. H. DAGGETT CHARLES F. ILSLEY A. S. PUELICHER	J. E. JONES JOSEPH C. MOSER, *V. P. and Tr. Off.* CARL R. JESKE, *V. P. and Mgr. So. Side Branch.* A. B. NICHOLS, *A. V. P.* E. J. BAUER, *A. V. P.* EDWARD SCHROEDER, *A. V. P.*	GERTRUDE M. JACOBS J. L. McGRATH A. G. TRIMBERGER J. KRUYNE CHAS. CHRISTIANSEN A. SCOTT	1,500,000	2,596,090	31,202,580	561,170	21,455,930	7,085,990	959,320	6,358,600	Irv. Tr. Co., Gty. Tr. Co., and N. City, N. Y.; Cont. Ill. Bk. & Tr. Co. and 1st N., Chi.; N. Shaw., Bos.; Marine Tr. Co., Buff.; Un. Tr. Co., Clev.; Peo. Wayne Co., Det.; Phil. N., Phil.
	"The Oldest Bank in the Northwest"				**DIRECTORS** WILLIAM E. BLACK, F. X. BODDEN, W. W. COLEMAN, J. H. DAGGETT, J. O. FRANK, ALBERT F. GALLUN, CHARLES F. ILSLEY, WILLIAM S. MARSHALL, WALTER S. OTT, A. S. PUELICHER, J. H. PUELICHER, LOUIS QUARLES, G. A. REUSS, G. W. Van DERZEE, A. P. WOODSON					
+Merch. & Far. State Bank $70–12% *par* 20 12–58 dⒷ•‡$'09 (3338 N. Green Bay Ave.)	G. G. Fischer	A. W. Fuchs M. E. Baumberger	Armin Grunewald	R. G. Janzer W. H. Maynard	200,000	243,820	3,034,640	83,370	2,043,660	942,650	171,010	404,500	Chase N., N. Y.; 1st N., Chi.; 1st Wis. N., Mil.
+Milwaukee Commercial Bk. $50–9% 12–71 dⒷⓉ•‡$'18 *par* 20 (440 Wisconsin Ave.)	Alfred Kay J. C. Partridge, *V. P.*	Paul Hammersmith Wm. Ahllauser	A. C. Douglas	W. Koessler	400,000	308,130	1,968,130	190	1,399,370	914,000	127,980	235,100	N. City, N. Y.; 1st N. and Northern Tr., Chi.; Marine N. Ex., Mil.
+Mitchell Street State Bank *par* 20 12–56 dⒷ•‡$'07 (1039 W. Mitchell)	J. M. Schneider	A. P. Kunzelmann	Richard Czajkowski	A. A. Zaffrann J. A. Radke	200,000	366,880	2,893,140		2,359,010	643,380	124,460	333,170	N. City, N. Y.; Cont. Ill. Bk. & Tr. Co., Chi.; Marine N. Ex., Mil.
*National Bank of Commerce 12–10 ¶dⒷⒷⓉ•‡'03 (135 W. Wells) $150 *par* 100	Walter Kasten Herman Fehr, *Ch. of Bd.* W. F. Myers, *Ch. Exec. Com.*	A. G. Schultz W. G. Whyte R. L. Stone E. Fitzgerald T. M. Rees E. A. Reddeman W. C. Georg	H. W. Zummach Milon F. Bahr, *A. V. P.*	W. J. Steiner M. P. Heideman A. C. Murray B. G. Dally R. W. Meinicke	1,000,000	379,540	13,269,590	1,282,360	9,724,200	3,181,990	635,750	2,389,550	Chase N., N. Y.; Cent. Rep. Bk. & Tr. and Cont. Ill. Bk. & Tr. Co., Chi.; 1st Wis. N., Mil.
+North Ave. State Bank $250–10% *par* 100 12–60 dⒷ•‡$'11 (3512 W. North Ave.)	J. M. Wolf Wm. F. Coerper, *Ch.*	A. J. Langholff Geo. L. Baldauf	E. O. Perschbacher J. A. Chivas, *A. V. P.*	F. J. Mayer	200,000	247,750	3,398,440	61,300	2,040,230	881,330	270,010	715,920	Cent. Han. Bk. & Tr. Co., N. Y.; Cont. Ill. Bk. & Tr. Co., Chi; 1st Wis. N., Mil.
North Milwaukee State Bank $130 *par* 100 12–91 dⒷ‡$'27 (3418 Villard Ave.)	H. Roettgers J. D. Morris, *V. P.*	A. A. Koch J. F. Maertz	A. W. Thompson	E. W. Schwab	35,000	5,740	317,750	600	181,400	91,240	5,400	81,060	Cont. Ill. Bk. & Tr. Co., Chi.; Teutonia Ave. State, Marine N. Ex. and 1st Wis. N., Mil.
(No. Milwaukee P. O.) (*Formerly listed at North Milwaukee*)													
+Northwestern Nat'l Bank *par* 100 12–82 dⒷⓄ•‡'24 (4714 W. Lisbon Ave.)	J. G. Reuteman	A. Reisweber A. G. Casper	L. L. Wahl L. H. Noll, *V. P.*		200,000	54,330	1,396,790	65,460	725,460	482,680	148,680	359,770	1st Wis. N., Mil.

THE MILWAUKEE COMPANY — *A Complete Financial Service*

Digitized for FRASER
https://fraser.stlouisfed.org
Federal Reserve Bank of St. Louis

MARINE NATIONAL EXCHANGE BANK

OF MILWAUKEE

Capital	- -	$2,200,000.00
Surplus	- -	800,000.00
Undivided Profits		419,499.00

A Consolidation of

THE MARINE NATIONAL BANK
OF MILWAUKEE

and

THE NATIONAL EXCHANGE BANK
OF MILWAUKEE

DIRECTORS

G. W. AUGUSTYN
JOHN L. BARCHARD
SHERBURN M. BECKER
H. J. BROWN
DAVID A. EDGAR
ELIOT G. FITCH
GRANT FITCH
THEODORE FRIEDLANDER
ROBERT E. FRIEND
WILLIAM O. GOODRICH
ROBERT E. HACKETT
ALFRED F. JAMES
ARTHUR H. LINDSAY
FREDERICK L. PIERCE
R. S. POWELL
WILLIAM B. STRONG
GEORGE UIHLEIN
W. D. VAN DYKE, Jr.
MICHAEL B. WELLS
H. F. WHITCOMB
EDWARD H. WILLIAMS

Invites Your Business upon the Most Favorable Terms

FIRST WISCONSIN NATIONAL BANK OF MILWAUKEE
CAPITAL AND SURPLUS - $160,000,000
UNIT OF WISCONSIN BANKSHARES GROUP

RAND McNALLY
POPULAR MAP OF
MILWAUKEE
(MAIN PORTION)
Statute Miles
1/8 0 1/8 1/4 3/8

Copyright by Rand McNally & Company, Chicago.
Made in U.S.A.

6R30

The BLUE BOOK Costs Less

Based on circulation, advertising space in the Rand McNally Bankers Blue Book costs one-third that of ***any*** similar publication, and reaches a larger audience than that afforded by ***all*** similar publications combined.

THE RAND McNALLY BANKERS DIRECTORY
The Bankers BLUE BOOK
ESTABLISHED 1872

RAND McNALLY & CO., *Publishers* - 536 So. Clark St., Chicago
NEW YORK CITY WASHINGTON, D. C. SAN FRANCISCO

Digitized for FRASER
https://fraser.stlouisfed.org
Federal Reserve Bank of St. Louis

Number under Name of Bank is the New Transit Number given to each bank in U. S. exclusively by The Rand-McNally Bankers' Directory, under the authority of The American Bankers' Ass'n.

MILWAUKEE—Continued—Reserve City

(Federal Reserve District No. 7)

Non-Bank Towns with Nearest Banking Point (Indexed Acces.), Lawyers, Laws (indexed) in back of this volume. For Interest Rates, Holidays, etc., see Laws.

●Mem. A.B.A. ⁿNew §State †Priv. ‡Mem. State B. Ass'n. [Estab. ◆Fed. Res. Depts: T-Trust B-Bond d-Safe Dep. ⓢSav. $Last Sale %Div.

PRESIDENT.	VICE-PRESIDENT.	CASHIER.	ASS'T CASHIER.	LIABILITIES. PAID-UP CAPITAL	SURPLUS AND PROFITS	TOTAL DEPOSITS	OTHER LIABILITIES	RESOURCES. LOANS AND DISCOUNTS	BONDS AND SECURITIES	MISCELLANEOUS RESOURCES	CASH & EXCHANGES, DUE FROM BANKS	Milwaukee Clearing House Ass'n Members shown by * Affiliated banks by + PRINCIPAL CORRESPONDENTS.
+Park Savings Bank dB Ⓢ ◆ ‡ $ '15 $200–10% *par* 100 12–66 (3405 W. Lisbon Ave.)	F. G. Exner	Alex. Ritter R. W. Reinhold	P. H. Wendt V. F. Zillig	$ 200,000	$ 321,790	$ 2,706,120	$ 100,150	$ 1,982,360	$ 995,420	$ 55,340	$ 294,940	Cent. Han. Bk. & Tr. Co., N. Y.; Harris Tr. & Sav., Chi.; Marine N. Ex., Mil.
+St. Francis State Bank $135–6% *par* 100 12–84 dⒸ◆‡$'23 (441 E. Lincoln Ave.)	F. N. Lochemes	Leo J. Stein	F. J. Amann	50,000	60,240 *(Inc. Res.)*	749,850		320,060	258,270	30,040	251,730	Cont. Ill. Bk. & Tr. Co., Chi.; 1st Wis. N. and Marine N. Ex., Mil.
+Security Bank d Ⓢ ◆ ‡ $ '20 $135–5% *par* 100 12–76 (1601 N. 12th St.)	Louis Scheich	O. E. Klug Jos. H. Becker	E. G. Schleiger	M. W. Kircher	100,000	52,480	1,561,650	81,190	1,231,020	301,320	21,930	241,050	Gty. Tr. Co., N. Y.; 1st Union Tr. Co., Chi.: 1st Wis. N. and Marine N. Ex., Mil.
+Sherman Park State Bank $120 *par* 100 12–87 dⓈ‡$'27 (3536 W. Fond du Lac Ave.)	E. G. Wurster	Gus Fondrie	Gus Fondrie	L. M. Grosbier	200,000	42,090	626,810	1,320	498,080	236,500	103,440	32,200	N. City, N. Y.; Cent. Rep. Bk. & Tr., Chi.; 1st Wis. N., Mil.
+Sixteenth Ward State Bank $139 *par* 100 12–90 Ⓢ◆‡$'28 (753 N. 27th St.)	J. R. Stewart F. C. Bandelin, *V. P.*	Geo. J. Weigle R. G. Stotzer	F. C. Bandelin	E. G. Perschbacher D. W. Correll	200,000	71,980	967,740	21,740	606,760	398,190	70,410	186,100	N. City, N. Y.; 1st N., Chi.: 1st Wis. N., Mil.
+Sixth Wisconsin National Bk. *par* 100 12–83 dⓈ◆‡'25 (712 N. 6th St.)	John Le Feber	J. A. Smith N. Rendenbach	Edward Heckl J. K. Edsall, *V. P.*		200,000	79,980	1,367,160	129,080	892,460	545,300	68,260	270,210	Chem. Bk. & Tr. Co., N. Y.; 1st Wis. N., Mil.
+Southern State Bank d Ⓢ ‡ $ '28 (3068 S. 13th) 12–88 $117.50 *par* 100	L. A. Fons	J. J. Tadych	H. A. Maurer	A. A. Koleski	200,000	47,800	776,740		496,800	358,630	69,350	99,670	Cont. Ill. Bk. & Tr. Co., Chi.; 1st Wis. N., Mil.
+State Bk. of Milwaukee $26 *par* 20 12–94 dⓈ◆‡$'29 (745 N. 4th St.)	G. F. Ruez	B. V. Dela Hunt	M. M. Meyer		400,000	40,000	806,740	50,250	739,240	323,750	90,120	143,890	Chase N., N. Y.; Cont. Ill. Bk. & Tr. Co. and Cent. Rep. Bk. & Tr. Co., Chi.; Marshall & Ilsley, Milw.
+Teutonia Avenue State Bank $60–8% *par* 20 12–65 dⒸ◆‡$'14 (2803 N. Teutonia)	Herbert Schmid	H. C. Stock L. A. Kern	J. C. Stuesser	J. P. Mueller C. G. Miller	200,000	188,160	3,258,170		2,352,430	762,190	127,280	404,430	Gty. Tr. Co. and N. City, N. Y.: Cont. Ill. Bk. & Tr. Co., Chi.; 1st Wis. N., Mil.
Tippecanoe State Bank $138 *par* 100 12–95 dBⓈ‡$'28 (3851 S. Howell Ave.)	Clarence C. Krause	E. C. Klevenow	C. B. Smith	Nellie Mae Smith	50,000	15,520	319,700		156,740	181,190	7,680	39,630	Cent. Rep. Bk. & Tr. Co., Chi.; Marshall & Ilsley, Milw.; Com. N., Madison.
+Vliet Street State Bank $165–7% *par* 100 12–74 dⒸ◆‡$'20 (2712 W. Vliet St.)	W. C. Heib	F. K. McPherson L. H. Bongers	A. H. Krauslach	H. W. Kaiser	200,000	132,710	1,657,950	61,940	1,211,580	373,020	130,810	337,190	N. City, N. Y.; 1st N., Chi.; 1st Wis. N., Mil.
***WEST SIDE BANK** dBⒸ◆‡$'93 $210–10% *par* 100 12–9 (300 W. Juneau Ave.)	C. J. KUHNMUENCH	HERBERT FEERICK	F. J. KUETEMEYER	WM. P. BACKES	400,000	964,940	2,668,850	960	3,108,400	298,960	16,610	610,770	Chatham Phenix N. Bk. & Tr. Co., N. Y.; Cont. Ill. Bk. & Tr. Co., Chi.
+Wisconsin State Bk. dⒸ◆‡$'12 $100–16% *par* 20 12–62 (1337 S. 16th)	C. Glaus	H. S. Piggins	Wm. H. Hasse	C. A. Kambe	300,000	482,790	3,681,840	50,900	3,308,040	842,200	64,010	301,270	N. City, N. Y.; Cont. Ill. Bk. & Tr. Co., Chi.; 1st Wis. N. and Marine N. Ex., Mil.
Milwaukee Clearing House *(Members indicated by a * Affiliated banks by a +)*	Charles Kuhnmuench	M. B. Wells	W. I. Barth, *Sec., Tr., and Mgr.*	W. H. Dietz, *A. Sec., A. Tr., and A. Mgr.*	*(See pages 92-93-94 for Number of National, State and Private Banks, Total Deposits by Cities, States, etc.)*								

Milwaukee—Selected List of Investment Dealers, Brokers, Finance Companies, Acceptance Corporations, etc.

NAME OF BANKER. ●Mem. A.B.A. ⁿNew §State †Priv. ‡Mem. State Bks. Assn. ¶Mem. Inv. Bks. Assn. YEAR ESTABLISHED. | MEMBERS OF FIRM BRANCH MANAGERS EXCHANGE MEMBERSHIPS | OTHER OFFICES, CORRESPONDENTS AND BANK DEPOSITORIES

Private Wire Connections with Principal Markets

Telephone Daly 1220

MORRIS F. FOX & CO.

INVESTMENT SECURITIES

MILWAUKEE, WISCONSIN

Established 1914

Underwriters and Merchandisers of Bonds and Stocks Specializing in Wisconsin Securities

OFFICERS

Morris F. Fox, *President*

E. B. Scully, *V. Pres. and Tr.* — **J. D. Liginger,** *V. P. and Sec.*

W. G. Martin, *V. Pres.* — **P. M. Binzel,** *V. Pres.*

H. B. Ells, *Ass't Tr.*

NAME OF BANKER.	MEMBERS OF FIRM BRANCH MANAGERS EXCHANGE MEMBERSHIPS	OTHER OFFICES, CORRESPONDENTS AND BANK DEPOSITORIES
A. C. ALLYN & CO., INC. (310 E. Mason St.) ‡¶'12	**A. M. KRECH,** *Resident Mgr.* **Investment Securities.**	Nat. Bk. Com., Milwaukee. Other offices: N. Y., Chi., Bos., Phil., St. Louis, San Francisco, Det., Buff., Den., Oma., and Minpls.
BARTLETT & GORDON, INCORPORATED (315 Bkrs. Bldg., 208 E. Wis. Ave.) ¶	H. H. Hering, *Resident Sales Manager* **Investment Securities.**	Bartlett & Gordon, Inc., 1st N. Bk. Bldg., Chicago;
A. G. BECKER & CO. (First Wisconsin Nat'l Bank Bldg.) '93	Richard S. O'Riley, *Resident Mgr.* *(Investment Securities)*	A. G. Becker & Co., Chi., N. Y., and Minpls.
H. M. BYLLESBY & CO. (757 No. Broadway) ¶	**D. J. WHITHAM,** *Mgr.* **Underwriters, Wholesalers and Retailers of Investment Securities—Specialists in Public Utilities.**	H. M. Byllesby & Co., Chi., N. Y., Bos., Phil., Pitt., Pro., Det., Clev.; Minpls., St. P., St. L., Des M. and K. C.
CENTRAL REPUBLIC COMPANY (816 First Wisconsin Nat'l Bk. Bldg.) ¶	**WALTER B. BRAUN,** *Manager* **Investment Securities.**	Affiliated with Central Republic Bank & Trust Co., Chicago.

FIRST WISCONSIN TRUST COMPANY, MILWAUKEE — **Complete Trust Service**

Name of Banker. •Mem. A.B.A. nNew§State†Priv. Year ‡Mem. State Bks. Assn. Estab- ¶Mem. Inv. Bks. Assn. lished.	Members of Firm Branch Managers Exchange Memberships	Other Offices, Correspondents and Bank Depositories.
CONTINENTAL ILLINOIS COMPANY ¶ (1417 First Wisconsin Nat'l Bank Bldg.)	**Investment Securities Main Office Chicago** STUART C. LAW - - - - - - - - - - - - *Manager* JOHN H. HAPP, *Representative* *Telephone: Broadway 2997*	
DAHINDEN-SCHMITZ CO. (First Wisconsin National Bank Bldg.)	E. J. DAHINDEN, *Pres.* G. J. SCHMITZ, *V.P. & Tr.* J. J. REDDY, *Sec.* F. J. GRUNERT, *Cashier* J. T. FULLER, *Mgr. Trading Dept.* INVESTMENT SECURITIES.	Marine N. Ex., and Lincoln State, Mil.
EDGAR, RICKER & CO. ¶'04 (750 No. Water St.)	David A. Edgar, *Pres.* Edward G. Ricker, *V.P.* Earl Pryor, *2nd V. P.* Robert N. Williams, *3rd V. P.* Alfred J. Goehz, *Sec.*, Edwin B. Rhoda, *Tr.* Investment Securities.	Marine N. Ex., 1st Wis. N., and Marshall & Ilsley, Mil.
EMERY, PECK & ROCKWOOD CO. ¶'10 (Suite 205—757 No. Broadway)	G. W. Peck, *Pres.* D. B. Peck., *V. P.* F. T. Rockwood, *V. P. and Tr.* W. H. Emery, *V. P.* A. L. Gagnon, *Sec.* Investment Securities.	Emery, Peck, & Rockwood Co., Chi.
FIRST WISCONSIN COMPANY •‡¶ 110 E. Wisconsin Avenue INVESTMENT SECURITIES UNIT OF WISCONSIN BANKSHARES CORPORATION	WALTER KASTEN, *Ch. of Bd.* MILTON O. KAISER, *V. P. Sec. and Tr.* ROBT. W. BAIRD, *Pres.* G. HAROLD PFAU, *V. P.* WM. H. BRAND, *V. P.* S. E. JOHANIGMAN, *V. P.* (Chicago) J. A. AUCHTER, *V.P.* A. M. HEWITT, *V. P.* C. D. McNAUGHTON, *A. Tr.* CHICAGO OFFICE 105 S. La Salle Street	
FOLDS BUCK & CO. ¶ (735 No. Water St.)	CHAS. N. GIVAN, *Resident Mgr.* Bonds and Stocks for Investment *Telephone Broadway 7681*	Folds, Buck & Co., Chicago and Indpls.
FOX & CO., MORRIS F. ¶ (753 No. Water St.)	SEE HEAD OF LIST	Irv. Tr. Co., N. Y.; Cont. Ill. Bk. & Tr. Co., Chi.; 1st Wis. N., Marine N. Ex. and M. & I., Mil.
GREENEBAUM SONS INVESTMENT COMPANY (302, 1st Wis. Natl. Bk. Bldg.) ¶'55	INVESTMENT SECURITIES (*Head Office, Chicago*)	Greenebaum Sons Investment Co., Chicago, Kansas City.
HALSEY, STUART & CO. ¶•'01 (INCORPORATED) (735 No. Water St.)	Investment Bonds *Resident Mgr.*, O. B. Adams Phone—Daly 0680	Halsey Stuart & Co., Chi., N. Y. St. L., Phil., Bos., Det., Clev., Pitt. and Minpls.
HARRIS, UPHAM & CO.	Andrew M. Montgomery, *Mgr.* (*Branch of New York, N. Y.*)	(*Private wire to main office and correspondents in leading cities*)
A. B. LEACH & CO., INC. ¶'18 (1st Wis. N. Bk. Bldg.)	G. S. Wolcott, *Manager* (*Investment Securities*)	A. B. Leach & Co., Inc., N. Y., Chi., and principal cities.
LEE, HIGGINSON & CO. ¶'48 (824 1st Wis. N. Bk. Bldg.)	H. W. Richter, *Manager* (*Bonds*)	Lee, Higginson & Co., N. Y., Chi., and Bos.

Name of Banker. •Mem. A.B.A. nNew§State†Priv. Year ‡Mem. State Bks. Assn. Estab- ¶Mem. Inv. Bks. Assn. lished.	Members of Firm Branch Managers Exchange Memberships	Other Offices, Correspondents and Bank Depositories.
LEWIS & HOFFMANN CO., INC. ¶ (750 No. Broadway)	J. Parish Lewis, *President and Treasurer* Edward W. Hoffmann, *Vice-P. and Secretary* Frank L. Pillsbury, *Vice-President* INVESTMENT SECURITIES	1st Wis. N., Marine N. Ex. and Marshall & Ilsley, Mil.
LUSCHER & CO., GEO. D. ‡ (735 No. Water St.)	GEO. D. LUSCHER, *Pres.* LE ROY HERRON, *V. P.* DARWIN F. LUSCHER, *V. P.* E. M. SCHWAB, *Sec. and Tr.* Investment Securities	Milwaukee Commercial Bank and Marshall & Ilsley, Milwaukee. *Telephone Daly 3778*
THE MILWAUKEE COMPANY ¶'29 (135 *West Wells Street*) INVESTMENT SECURITIES	DIRECTORS: J. B. ANGLE, HERMAN FEHR, P. A. KOEHRING, GEO. F. BRUMDER, GEO. F. O'NEIL, THOS. C. PHILLIPS, WILLIAM F. LUICK, LOUIS QUARLES, T. H. SPENCE, WILLITS POLLOCK, MACKEY WELLS, HERMAN A. UIHLEIN, G. W. VAN DERZEE, W. J. ZIMMERS	
	OFFICERS: WILLITS POLLOCK, *Pres.* WILLIAM H. BENNETT, *V. P.* W. LLOYD SECORD, *V. P.* J. T. HALE, JR., *V. P.* WM. THURMAN RILEY, *V.P.* PHILIP K. ROBINSON, *V. P.* J. T. JOHNSON, *V. P.* WALTER F. THOMAS, *Tr.* PAUL S. GRANT, *Sec.*	
MITCHELL HUTCHINS & CO. ¶ (762 No. Water Street)	H. M. Fraser, *Resident Partner* Member New York, Chicago Stock Exchanges and Chicago Board of Trade.	Branch of (see) Chicago.
THE NATIONAL CITY COMPANY (1st Wis. Nat'l Bk. Bldg.)	Investment Securities	Nat'l City Co., N. Y. and Correspondent Offices.
PAINE, WEBBER & CO. 8•‡¶'80 (605 N. Broadway)	E. J. Furlong, *Resident Partner* Investment Securities *Members New York, Chicago, Boston, and other principal Stock Exchanges.*	Paine, Webber & Co., Boston, New York, Chicago, Detroit, and other cities.
PEABODY AND COMPANY (1416 First Nat'l Bk. Bldg.) *Established 1865*	F. U. KLUMB, *Res. Mgr.* INVESTMENT SECURITIES	Peabody & Co., Chicago, Detroit and Minneapolis.
PEARSONS-TAFT COMPANY ¶'65 (Plankinton Bldg.)	J. Z. GREELEY, *Resident Mgr.*	Offices in Chicago, New York, San Francisco, Los Angeles, Seattle.
CHRIS. SCHROEDER & SON CO. Established 1889 (210 E. Michigan St.) *Tel. Daly 1951*	WALTER SCHROEDER, *Pres.* GUSTAV KRUEGER, *Sec.* B. A. LEHNBERG, *V. P.* Wisconsin's Largest Underwriters of First Mortgage Real Estate Bonds. INVESTMENTS FOR BANKS, INSURANCE COMPANIES AND TRUST FUNDS	1st Wis. N. and Marshall & Ilsley, Mil.
UTILITY SECURITIES CO. (759 No. Water St.)	J. F. SCOULLER, *Mgr.* Public Utility Securities	Head Office Chicago. Other Offices in Minneapolis, St. Louis, Indianapolis, Louisville, Richmond, Detroit, New York, San Francisco, Los Angeles, Cleveland, Milwaukee, Kansas City, Des Moines, Tulsa.

INVESTMENT SERVICE FOR INDIVIDUALS, BANKS, CORPORATIONS THE MILWAUKEE COMPANY

Digitized for FRASER https://fraser.stlouisfed.org Federal Reserve Bank of St. Louis

Number under Name of Bank is the New Transit Number given to each bank in U. S. exclusively by The Rand-McNally Bankers' Directory, under the authority of The American Bankers Ass'n.

WISCONSIN—Continued

Non-Bank Towns with Nearest Banking Point (Indexed Acces.), Lawyers, Laws (indexed) in back of this volume. For Interest Rates, Holidays, etc., see Laws.

Town and County. ▲County Seats. Fig. under town is Fed. Res. Dist.	●Mem. A.B.A. ¤New §State †Priv. ‡Mem. State B. Ass'n. [Estab. ◆Fed. Res. Depts: T-Trust B-Bond d-SafeDep. ⓢSav. $LastSale %Div.	President.	Vice-President.	Cashier.	Ass't Cashier.	Liabilities. Paid-up Capital	Surplus and Profits	Deposits	Other Liabilities	Resources. Loans and Discounts	Bonds and Securities	Miscellaneous	Cash & Exchanges, Due from Banks	Principal Correspondents.
Mindoro 225 9 La Crosse F16	Bank of Mindoro dBⓢ‡$'15 $175–10% *par* 100 79–889	Robt. Paisley	P. Gullickson	Wm. Keppel		$ 12,000	$ 19,360	$ 287,160		$ 128,510	$ 155,110	$ 4,730	$ 30,180	Cont. Ill. Bk. & Tr. Co., Chi.; 1st Wis. N., Mil.; Batavian N., La Crosse; Com'l N., Madison.
Mineral Point 2274 7 Iowa I 21	Consolidated Bk. dBⓢ●‡$'85 *par* 25 79–247 (*Consolidation of Farmers & Citizens and Iowa County Banks*)	R. G. White Joseph Graber, *Ch.*	A. F. Bishopp E. G. Penhallegon Anna L. James, *A. V. P.*	Bert Ketter J. P. Hutchison, *A. V. P.*	Dorothy Huxtable	80,000	16,000	4,000						N. City, N. Y.; 1st N., Chi.; 1st Wis. N., Mil.
Minocqua 290 9 Oneida J8	Security State Bank dⓢ●‡$'20 $225–15% *par* 100 79–1026	A. O. Dorwin, *Ch. of Bd. and Pres.*	A. H. Rantz	S. R. Close		25,000	39,750	264,360		165,350	129,220	5,720	28,820	Cont. Ill. Bk. & Tr. Co., Chi.; 1st Wis. N., Mil.
Minong 230 9 Washburn D7	Farmers State Bank dⓢ●‡$'12 $175–8% *par* 100 79–766	G. Nordholm	H. G. Hilliard	A. S. Gilbert	Alice Larson	10,000	8,110	103,530		52,830	35,060	6,490	27,000	Drov. N., Chi.; 1st Wis. N., Mil.; Am. N., St. P.
Mishicot 375 7 Manitowoc Q15	The State Bank dⓢ‡$'10 $120–8% *par* 100 79–611	Arthur A. Holst	Peter Rouiller	Randolph Stehn	Frank G. Hinesh	25,000	20,500	425,650	$ 30,000	321,870	142,810	10,490	25,980	Cent. Rep. Bk. & Tr., Chi.; Marshall & Ilsley and 1st Wis. N., Mil.
Modena 265 9 Buffalo D14	Farmers State Bank dBⓢ$'17 *par* 100 79–941	Martin Hagen	A. Marten	Edward Johnson		10,000	6,320	75,610		67,390	5,550	9,350	9,640	Eau Claire State, Eau Claire; 1st Wis. N., Mil.
Mondovi 1623 9 Buffalo D13	First National Bk. dBⓢ●‡'91 $200–10% *par* 100 79–334	S. G. Gilman	W. H. Church	D. A. Whelan Oscar F. Tanz, *A. C.*	Joseph Silverness R. B. Fuller	50,000	57,080	905,930	12,500	445,500	468,280	8,630	103,100	1st Wis. N., Mil.; 1st N., Minpls.; Eau Claire State, Eau Claire.
" ------ "	Mondovi State Bank $135 *par* 100 79–335 dBⓢ‡$1900	Henry Moy	E. L. Erickson	G. L. Broadfoot	Jos. M. Johnson F. J. Bauer, Jr.	25,000	6,870	315,750		210,340	62,250	21,030	54,000	1st Wis. N., Mil.; Northw. N., Minpls.; Un. N., Eau Claire.
▲**Monroe** 5015 7 Green K22	**CITIZENS BANK** *par* 100 79–207 dBⓢT●‡$'83	ADOLPH ABPLANALP **Our collection have the prom SEND US YOU**	R. F. BURMEISTER **department is th pt, personal and R BUSINESS.**	O. N. JOHNSON **oroughly organiz vigorous attentio**	G. A. ZUERCHER **ed and all items n of an officer of**	100,000 **sent us this ba**	35,000 **nk.**	535,070		296,860	130,210	8,000	235,000	Cont. Ill. Bk. & Tr. Co., Chi.; Marshall & Ilsley Bk., Mil.
" ------ "	Commercial & Sav. Bank $190 *par* 100 79–208 dⓢT●‡$'03	C. W. Bennett	E. T. Kundert John Strahm	H. C. Roth, *Cash. and Tr. Off.*	H. W. Gordon R. J. Kundert	100,000	77,030	1,121,960		695,320	305,090	41,650	256,940	Guaranty Tr. Co., N. Y.; Cont. Ill. Bk. & Tr. Co., Cent. Rep. Bk. & Tr., and Drov. N., Chi.; 1st Wis. N. and Marshall & Ilsley, Mil.
" ------ "	**FIRST NATIONAL BANK** $325–16% *par* 100 79–206 dBⓢT●‡'56	F. B. LUCHSINGER EDWIN LUDLOW, *Ch. of Bd.* **OLDEST AND COMPLETE BO**	J. T. ETTER PAUL T. SCHULZE, *V.P. and Tr. Off.* **LARGEST BANK ND AND TRUST**	C. A. SCHINDLER MARIE BLUM, *A. Tr. Off.* **IN GREEN COU DEPARTMENTS**	R. E. ERICKSON J. B. O'MEARA **NTY. FOUNDED**	150,000 **1856.**	299,610 (*Inc. Res.*)	2,205,040	99,760	847,110	1,507,820	114,560	284,920	Irv. Tr., N. Y.; 1st N., Chi.; 1st Wis. N., Mil.
▲**Montello** 1245 7 Marquette K17	Montello State Bank $185–14% *par* 185 79–348 dⓢ●‡$1900	W. F. Currie	M. M. Smart	F. W. Ransom	L. W. Shurpit	40,000	56,950	775,980		315,010	488,990	1,700	67,230	Cent. Han. Bk. & Tr. Co., N. Y.; Cont. Ill. Bk. & Tr. Co., Chi.; 1st Wis. N., Mil.; 1st N., St. Point.
Montfort 554 7 Grant H20	Citizens State Bank dⓢ‡$'05 8% 79–418	Herman Trankle	David James	Harvey DiVall	R. W. Neuendorf	25,000	7,950	320,470		275,550	13,800	25,560	38,510	Cont. Ill. Bk. & Tr. Co., Chi.; Marshall & Ilsley and 1st Wis. N., Mil.; Com'l N., Madison.
Monticello 644 7 Green J21	Bank of Monticello dBⓢ●‡$'96 $325–12% *par* 100 79–612	J. C. Freitag	W. A. Loveland	J. W. Barlow	Frieda Benkert	40,000	101,880	950,450	2,590	471,390	440,700	9,490	173,350	N. City, N. Y.; Cent. Rep. Bk. & Tr. and Drov. N., Chi.; 1st Wis. N., Marshall & Ilsley, and Marine N. Ex., Mil.
Morrisonville 217 7 Dane K19	Morrisonville State Bank $200–10% *par* 100 79–613 d‡$'02	J. R. Caldwell	T. H. Mair	C. E. Bourret	Robt. Caldwell	20,000	15,000	250,000		190,000	55,000		40,000	1st N., Chi.; N. Bk. Com., Mil.; Com'l N. and 1st N., Madison.
Mosinee 1247 7 Marathon J12	Farmers State Bank $100 *par* 100 79–851 dⓢ●‡$'14	H. B. Hanna	W. H. Knoedler	F. B. Helbach		10,000	2,520	148,350		92,880	27,930	3,620	36,450	1st Wis. N. and N. Bk. of Com., Mil.; 1st N., Stevens Point.
" ------ "	*State Bank of Mosinee*	(*Closed June 15, 1931*)												
Mt. Calvary 672 7 Fond du Lac N17	Mount Calvary State Bank $165–5% *par* 100 79–615 dBⓢ‡$'09	Albert Wagner	Frank X. Aigner	Arthur Vogel	Andrew Vogel	20,000	16,770	338,910	2,580	145,520	190,500	9,530	32,710	1st Fond du Lac N., Fond du Lac; 1st Wis. N. and Marshall & Ilsley, Mil.
Mount Hope 256 7 Grant F20	Mount Hope State Bank $140–6% *par* 140 79–616 d$'10	F. J. Lambert	E. J. Frey	A. R. Cotherman		20,000	4,000	125,000		114,000	6,000	25,000	20,000	Com'l N. and State Bk. of Wis., Madison.
Mount Horeb 1425 7 Dane J20	Mount Horeb Bank dⓢ●‡$'91 $200–12% *par* 100 79–351	T. G. Lingard, *Ch. of Bd. and Pres.*	Otto B. Dahle	Jacob Lingard		70,000	24,310	597,410	50,070	566,530	72,450	47,710	55,100	Cent. Han. Bk. & Tr Co., N. Y.; Cont. Ill. Bk. & Tr. Co., Chi.; 1st Wis. N., Mil.
" ------ "	State Bk. of Mt. Horeb ●‡$'01 79–352	A. Hoff	R. E. Beat	I. Fosshage	C. P. Brechler	50,000	55,680	841,100		479,400	325,730	32,540	109,110	Cont. Ill. Bk. & Tr. Co., Chi.; 1st Wis. N., Mil.
Mukwonago 846 7 Waukesha O21	Citizens Bank dⓢ●‡$'92 $230–12% *par* 100 79–617	C. F. Hunter	E. A. Goodman C. E. Wood	F. S. McKenzie	J. Leo Mitten	25,000	19,310	566,110	25,000	423,390	123,590	21,470	66,960	Cont. Ill. Bk. & Tr. Co., Chi.; 1st Wis. N., Mil.; N. Ex., Waukesha.
Muscoda 900 7 Grant H20	Farmers & Merchants Bank $125–6% 79–728 dⓢ●‡$'11	F. E. Neff	E. J. Schwingle	M. L. Shafer	C. Rummery	40,000	8,740	491,250	23,000	466,470	16,540	26,280	53,700	Cont. Ill. Bk. & Tr. Co. and 1st N., Chi.; 1st Wis. N. and Marshall & Ilsley, Mil.
" ------ "	Muscoda State Bank ●‡$'88 $130–10% *par* 100 79–618	C. R. Pickering	F. J. Pospichal	J. P. Lauerman	P. J. Houdek	20,000	10,000	373,000	40,000	310,000	82,750	12,000	39,250	1st N., Chi.; Marine N. Ex., and 1st Wis. N., Mil.

FIRST WISCONSIN COMPANY, MILWAUKEE — Complete Investment Service

Number under Name of Bank is the New Transit Number given to each bank in U. S. exclusively by The Rand-McNally Bankers' Directory, under the authority of The American Bankers Ass'n.

WISCONSIN—Continued

Non-Bank Towns with Nearest Banking Point (Indexed Acces.), Lawyers, Laws (indexed) in back of this volume. For Interest Rates, Holidays, etc., see Laws.

Town and County. ▲County Seats. Fig. under town is Fed. Res. Dist.	●Mem. A.B.A. ⁿNew §State †Priv. ‡Mem. State B. Ass'n. [Estab. ◆Fed. Res. Depts: T-Trust B-Bond d-SafeDep. ⓢSav. $LastSale%Div.	President.	Vice-President.	Cashier.	Ass't Cashier.	Liabilities. Paid-up Capital	Surplus and Profits	Deposits	Other Liabilities	Resources. Loans and Discounts	Bonds and Securities	Miscellaneous	Cash & Exchanges, Due from Banks	Principal Correspondents.
Necedah ..... 761 7 Juneau I 16	Necedah Bank ..... ⓑ●‡$'99 79-619	C. C. Fuller	R. L. Ware	A. W. Sorensen	J. R. Bernard ..... A. M. Kucirek	$ 30,000	$ 8,060	$ 322,390	$ 7,720	$ 235,970	$ 73,000	$ 29,520	$ 29,670	1st N., Chi.; 1st Wis. N., Mil.; Com'l N., Madison.
Neenah ..... 9151 7 Winnebago N15	First National Bank d$ⓑ●‡'61 10% *par* 100 79-172	F. E. Ballister	C. A. Babcock	John W. Powers ..	Ad. Hennig	125,000	389,090	2,547,020	50,400	1,267,530	1,275,920	.....	568,030	N. City, N. Y.; Cont. Ill. Bk. & Tr. Co., Chi.; 1st Wis. N., Mil.
" ..... "	**THE NATIONAL MANUFACTURERS BANK** 12% *par* 100 79-173 d$ⓑ●‡'81	W. G. Brown	E. E. Jandrey ..... M. W. Krueger	H. C. Hilton	J. F. Gillingham ...	100,000	150,930	1,748,090	80,640	944,280	761,340	175,420	198,610	N. City, N. Y.; 1st N., Chi.; 1st Wis. N., Mil.
" ..... "	Neenah State Bank d ⓢ‡$'11 $125-5% *par* 100 79-174	A. W. Anderson ...	Geo. Elwers	Wm. S. Campbell ..	H. W. Hinterthuer	60,000	27,340	471,890	.....	279,700	182,770	30,000	66,760	Chase N., N. Y.; Cont. Ill. Bk. & Tr. Co., Chi.; Marine N. Ex., Mil.
▲Neillsville ..... 2118 7 Clark H14	Dairy Exchange Bank *par* 100 79-291 dⓑ‡$'98	W. L. Smith ..... H. M. Root, *Ch. of Bd.*	F. D. Calway ..... G. F. Zimmerman	Carl A. Juvrud .... Aurthur H. Imig, *V. P.*	O. K. Ripplinger ...	25,000	7,270	100,870	.....	62,130	36,690	17,130	1,190	Drov. N., Chi.; 1st Wis. N., Mil.
" ..... "	First National Bank *par* 100 79-292 dⓑⓉ●‡'09	George A. Ure, *Ch. of Bd. and Pres.*	P. S. Temby ..... G. E. Crothers	Jas. A. Musil	Carl Stange ..... Wm. F. Hemp	50,000	17,280	495,210	59,680	397,140	117,770	33,790	73,470	Cent. Han. Bk. & Tr. Co., N. Y.; Cont. Ill. Bk. & Tr. Co., Chi.; N. Bk. Com., Mil.
" ..... "	**NEILLSVILLE BANK** *par* 100 79-290 dⓑ●‡$'79	**MARY D. HEMPHILL** Oldest and Lar Special attenti 25c for each	**W. J. MARSH** **HERMAN NORTH** gest Bank in C on to Collections credit report.	**HERMAN NORTH** .. lark County. when accompan	**W. F. NORTH** ..... ied by 15c and	50,000	81,290	1,360,380	.....	918,020	308,150	18,080	247,420	Chase N., N. Y.; 1st N., Chi.; 1st Wis. N., Mil.
Nekoosa ..... 2005 7 Wood I 15	Nekoosa State Bank d ⓢ‡$'13 $180-10% 79-804	G. O. Babcock	J. E. Alexander	W. A. Radke	L. L. Mohlke	30,000	58,670	513,530	.....	337,790	150,380	26,350	87,680	1st N., Chi.; Wood Co. N., Wis. Rap.; 1st Wis. N., Mil.
Nelson ..... 422 9 Buffalo C14	First National Bank .. d ⓢ‡'11 $100 79-620	Ole C. Olson	Thomas Otteson ...	Arthur Schilling ...	Margaret Olson	25,000	3,240	126,510	.....	77,610	43,180	10,090	23,870	Marine N. Ex., Mil.; 1st N., Minpls.
Nelsonville ..... 198 7 Portage K14	State Bk. of Nelsonville $100-5% *par* 100 79-621 d ⓐ‡$'03	O. Christenson	M. E. Moe	I. T. Knutson	.....	10,000	7,230	148,930	28,940	100,320	49,730	21,570	23,470	1st Wis. N., Mil.
Neosho ..... 262 7 Dodge N19	Neosho State Bank ... ⓢ‡$'05 8% 79-622	John Mertes	A. B. Chesak	M. McCollow	.....	15,000	8,790	118,410	.....	92,400	37,080	470	12,270	1st N., Chi.; 1st Wis. N., Mil.
Neshkoro ..... 342 7 Marquette K16	Farmers Exchange Bank $120-7% *par* 100 79-623 d ⓑ●‡$'08	J. W. Johnson	C. T. Dahlke	W. C. Bender	.....	10,000	8,450	269,600	.....	76,850	160,360	3,000	47,840	Cont. Ill. Bk. & Tr. Co., Chi.; N. Bk. Com., Mil.
Neva ..... 104 (*Deerbrook P. O.*) 7 Langlade K11	Neva Farmers Bank ..§ⓑ‡$'15 $100-6% *par* 100 79-882	Edward Mattek	Fred Schwartz	W. J. Mattek	.....	25,000	28,650	258,630	3,500	98,540	194,470	600	22,170	1st Wis. N., Mil.
New Auburn .. 376 9 Chippewa E11	Bank of New Auburn ... ‡$'07 *par* 100 79-624	Arnt Erickson	H. McCormick	Leroy Abrahamson	J. Edw. Erickson ..	50,000	21,960	738,860	.....	369,500	233,960	13,100	194,250	Cont. Ill. Bk. & Tr. Co., Chi; 1st N., Minpls.; 1st Wis. N., Mil.
Newburg ..... 422 7 Washington O18	State Bank of Newburg $165-10% 79-755 ⓑ‡$'11	John G. Reichl	A. E. Brott ..... H. Weber	F. P. Isselman	Evlyn Brott	18,000	12,890	225,000	.....	158,140	74,000	.....	23,900	Cont. Ill. Bk. & Tr. Co., Chi.; Marine N. Ex. and 1st Wis. N., Mil.
New Butler	(*See Butler*)													
New Diggings .. 417 7 Lafayette H22	Farmers & Miners Bank $110-7% *par* 100 79-916 d ⓐ‡$'17	J. H. Robbins	Minnie Longhorn ..	R. K. Newman	.....	10,000	4,670	109,160	.....	29,940	80,390	8,430	9,330	1st N., Chi.
New Franken .. 69 7 Brown P14	New Franken State Bank $200-12% *par* 100 79-763 ⓑ‡$'11	A. L. Greiling	J. H. Tayler	Constant Dequaine	Anton Des Jardins Pearl Greiling	75,000	68,080	902,570	.....	248,100	703,890	1,210	92,450	Cont. Ill. Bk. & Tr. Co., Chi.; 1st Wis. N., Mil.
New Glarus ... 1010 7 Green J21	Bank of New Glarus $126-10% 79-391 d ⓑ●‡$'93 *par* 50	Rudolph Kundert ..	E. F. Kaeser ..... E. J. Hoesly	J. S. Urben ..... E. P. Figi, *A. C.*	G. F. Klassy ..... J. J. Figi	100,000	146,050	1,739,420	.....	1,040,860	770,720	26,750	147,150	Cont. Ill. Bk. & Tr. and 1st N., Chi.; Marine N. Ex. and 1st Wis. N., Mil.
" ..... "	*Citizens Bank*	(*Consolidated with*	*Bank of New Glarus*	*September* 25, 1930)										
New Holstein .. 1274 7 Calumet O16	Peoples State Bank d ⓑ●‡$'03 $130-8% *par* 100 79-625	Jas. G. Griem	H. H. Greve	Eugene Wulff	Alma Arps ..... Elsie Vollstedt	75,000	32,680	369,800	24,920	383,380	49,090	15,290	44,640	Cent. Han. Bk. & Tr. Co., N. Y.; Cent. Rep. Bk. & Tr. Co., Chi.; 1st Wis. N. and Marshall & Ilsley, Mil.
New Lisbon .. 1076 7 Juneau I 17	Farmers & Merch. Bank $150-10% *par* 100 79-626 d ⓐ‡$'86	H. F. Cole	John Tesch	J. C. White	.....	15,000	5,100	262,920	.....	111,620	129,130	13,290	29,040	Cont. Ill. Bk. & Tr. Co., Chi.; 1st Wis. N., Mil.
" ..... "	New Lisbon State Bank $150-10% *par* 100 79-742 d ⓐ‡$'11	H. J. Mortensen ..	W. H. Farley	H. J. Gibson	Ida Hayes ..... Clayton Higgs	25,000	5,130	378,700	.....	193,040	163,790	19,150	32,850	1st N., Chi.; 1st Wis. N., Mil.; Com'l N., Madison.
New London .. 4661 7 Waupaca M14	Farmers State Bank ... ●‡$'11 79-749	Jacob Werner	Fay R. Smith	E. C. Jost	D. B. Egan ..... E. C. Zillmer	25,000	30,760	627,040	15,960	406,530	209,710	20,200	62,320	Chase N., N. Y.; Cont Ill. Bk. & Tr. Co., Chi.; 1st Wis. N. and Marshall & Ilsley, Mil.
" ..... "	First National Bank .d ⓑ●‡'95 12% *par* 10 79-229	M. C. Trayser, *Ch. of Bd. and Pres.*	Frank L. Zaug ..... F. W. Krause	A. L. Severance ... H. Dahlke, *A. C.*	J. F. Croak ..... Carl J. Fellenz	75,000	74,380	1,121,300	13,340	699,100	385,060	75,830	124,020	Cent. Han. Bk. & Tr. Co., N. Y.; Cent. Rep. Bk. & Tr. Co., Chi; 1st Wis. N., Mil.

THE MILWAUKEE COMPANY — Investment Counsel

Digitized for FRASER
https://fraser.stlouisfed.org
Federal Reserve Bank of St. Louis

Town and County. ▲County Seats. Fig. under town is Fed. Res. Dist.	●Mem. A.B.A. ⁿNew §State †Priv. ‡Mem. State B. Ass'n. [Estab. ◆Fed. Res. Depts: T-Trust B-Bond d-Safe Dep. ⑤Sav. $Last Sale %Div.	President.	Vice-President.	Cashier.	Ass't Cashier.	Liabilities. Paid-up Capital	Surplus and Profits	Deposits	Other Liabilities	Resources. Loans and Discounts	Bonds and Securities	Miscellaneous	Cash & Exchanges, Due from Banks	Principal Correspondents.
New Richmond 9 St. Croix B11 2112	**BANK OF NEW RICHMOND** $175-12% 79-288 d⑤T•‡$'78 *par 100*	**M. H. McNALLY**	**W. T. DOAR** F. H. BIXBY	**C. H. SPERBECK**	**J. L. BENEEN**	$ 75,000	$ 47,350	$ 834,910		$ 593,880	$ 171,060	$ 50,970	$ 141,350	N. City, N. Y.; 1st N. and Cent. Rep. Bk. & Tr. Co., Chi.; Northw. N. Minpls.; 1st Wis. N., Mil.; 1st N., St. Paul; Com'l N., Madison.
		Special attentio *Please send* 15c w	**n given Bill of La** *ith each sight draf*	**ding drafts, Cash** *t for presentation,*	**and Time Items.** *and* 25c *for Credit*	*Reports.*								
" ——— "	First National Bank d⑧⑤'19 *par 100* 79-998	W. E. Greaton	L. E. Glover J. F. Millard	H. T. Soderberg	D. E. Abraham	25,000	5,750	301,920	$ 29,530	200,560	93,480	18,820	49,340	Northw. N., Minpls.; Marine N. Ex., Mil.; Com'l N., Madison.
Newton ——— 108 (*Timothy P. O.*) 7 Manitowoc P16	Newton State Bank ⑧‡$'21 6% *par 100* 79-1044	Edward Rohde	Wm. Belitz	Erwin Bruckschen	———	25,000	5,380	140,430	———	122,240	12,880	4,710	30,980	1st Wis. N., Mil.
Niagara ——— 2033 7 Marinette O8	First National Bank d⑧•‡'17 *par 10* 79-958	R. S. Powell	S. F. Shattuck	Arthur Lundahl	Oscar Durand	25,000	37,300 (*Inc. Res.*)	458,910	11,000	238,920	162,160	15,190	115,920	1st N., Chi.; Marine N. Ex., Mil.; 1st N., Appleton.
Nichols ——— 68 7 Outagamie N13	State Bank of Nichols *par 100* 79-1002 d⑧‡$'19	A. A. Fraser	Fred Drephal	Jacob Hahn	———	25,000	8,710	60,590	450	62,340	10,000	7,400	14,400	1st Wis. N., Mil.; Citiz. N., Appleton.
North Bend ——— 130 7 Jackson F16	State Bank of North Bend $180-8% *par 100* 79-1035 d•‡$'21	A. J. Patterson, *Ch. of Bd. and Pres.*	Ubbe Anderson Geo. Manser	A. J. Patterson	Earle Fisher	20,000	18,450	249,620	11,000	156,520	99,840	9,370	33,330	1st N., Chi.; 1st Wis. N., Mil.; 1st N., Winona, Minn.
North Crandon 9 Forest L9	(*See Argonne*)													
North Fond duLac 7 Fond du Lac N17 2244 (*Br. of Fond du Lac*)	First Wisconsin Bank $200-10% 79-627 d⑧•‡$'04 *par 100*	S. D. Wyatt	A. J. Pullen	G. M. Wyatt	T. H. Normile	20,000	24,460	219,610	860	41,490	188,930	8,840	25,470	Com'l N., Fond du Lac.
North Freedom 7 Sauk J18 554	Bank of North Freedom *par 100* 79-628 d⑧‡$'03	R. B. Dickie	R. S. Lange Wm. S. Dickie	W. F. Greenhalgh	Mary Moll	25,000	14,610	414,390	———	181,050	199,500	10,500	62,950	Cont. Ill. Bk. & Tr. Co., Chi.; Marshall & Ilsley, Mil.
North Lake ——— 275 7 Waukesha N19 **N. Milwaukee**	Bank of North Lake ⑧•‡$'11 79-745 (*See Milwaukee*)	Burton M. Smith	F. J. Donnelly	Phares Peterson	Genevieve M. Reynolds	25,000	11,000	320,000	———	210,000	98,000	5,500	45,000	1st N., Chi.; Marine N. Ex. and Marshall & Ilsley, Mil.; Com'l N., Madison.
North Prairie ——— 292 7 Waukesha N20	North Prairie State Bank $125-6% 79-1017 d⑤•$'20 *par 100*	L. F. Heintz	H. R. Hurst	Arthur Richards	E. H. Frank	10,000	11,220	103,420	———	51,280	46,590	3,800	22,970	1st Wis. N., Mil.
Norwalk ——— 565 7 Monroe F17	Farmers State Bank d⑧‡$'07 $250-15% *par 150* 79-426	Frank Wartman	Geo. A. Walz	M. O. Heffernan	A. C. Heilman	15,000	23,070	359,360	4,220	145,520	195,810	7,560	52,750	Cont. Ill. Bk. & Tr., Chi.; 1st Wis. N., Mil.; Batavian N., La Crosse.
" ——— "	Norwalk State Bank d‡$'03 *par 100* 79-425	F. W. Lutke, *Ch. of Bd. and Pres.*	Rosalia V. Goetz	C. F. Hornung	H. A. Cronk	15,000	19,250	283,620	———	111,900	132,200	23,280	50,480	Cent. Rep. Bk. & Tr., Chi.; 1st Wis. N., Mil.; Com'l N., Madison; Bk. of Sparta, Sparta.
Oakfield ——— 577 7 Fond du Lac M17	Bank of Oakfield d⑤T•‡$'98 $115-6% 79-630 *par 100*	C. Henningsen	F. B. Worthing	K. A. Morgan	Agnes A. Huenerberg	50,000	20,640	257,790	———	153,560	104,530	9,650	60,690	Cont. Ill. Bk. & Tr. Co., Chi.; 1st Fond du Lac N., Fond du Lac; 1st Wis. N., Mil.
Oconomowoc 4190 7 Waukesha M20	**BANK OF OCONOMOWOC** $125-6% 79-242 dB⑤•‡$'59 *par 100*	**E. S. THOMPSON**	**J. A. PEACOCK** J. A. BOSSHARD	**J. A. BOSSHARD** M. L. HEIDER, *A. C. k.*	**C. A. FRANK** H. E. TIMMEL	50,000	14,720	703,370	———	456,350	148,310	40,650	122,790	Chase N., N. Y.; 1st N. and Harris Tr. & Sav. Chi.; 1st Wis. N., Mil.
		First and Oldes **Cash letters and**	**t Established Ban** **other items sent**	**us have efficient**	**attention.**									
" ——— "	**FIRST NATIONAL BANK** $200-12% 79-243 d⑤T•1900 *par 100*	L. J. Flotow	M. R. Wilkinson	J. F. Kettenhofen M. J. Bartelme, *A. C.*	W. O. Clausen W. J. Counsell	100,000	107,740	1,686,780	278,260	1,065,880	846,770	82,250	177,870	Cent. Han. Bk. & Tr. Co., N. Y.; Cont. Ill. Bk. & Tr. Co., Chi.; 1st Wis. N., Mil.
▲**Oconto** ——— 5030 7 Oconto P12	**CITIZENS NATIONAL BANK** $160-10% 79-181 dB⑤T•1900 *par 100*	**L. C. HARVEY**	L. W. BRAZEAU	E. A. WATTERICH	H. H. MAYBERRY	65,000	67,140	1,124,290	49,640	435,930	693,510	14,520	162,100	Cent. Han. Bk. & Tr. Co., N. Y.; 1st N., Chi.; 1st Wis. N., Mil.
		LARGEST BAN **Special attentio** *Please send* 15c w	**K IN OCONTO** **n given Bill of La** *ith each sight draft*	**COUNTY.** **ding drafts, Cash** *for presentation and*	**and Time Items.** 25c *for Credit Repor*	*ts.*								
" ——— "	*Oconto National Bank*	(*Closed August* 1, 19	31)											
Oconto Falls 7 Oconto O12	1921 *State Bank of Oconto Falls*	(*Closed August* 4, 19	31)											
Ogema ——— 1154 9 Price H10	State Bank of Ogema d⑧‡$'14 8% *par 100* 79-818	August Heden	August Struve	E. A. Heden	J. F. Heden	20,000	15,140	246,880	11,950	196,350	54,900	10,240	32,480	1st Wis. N., Mil.
Omro ——— 1255 7 Winnebago M16	Farmers Bank d⑧•‡$'90 $225 *par 100* 79-633	H. B. Winslow, *Ch. of Bd. and Pres.*	James Heffron	A. J. Marble	L. E. Shelp	30,000	82,000	826,900	———	367,270	443,800	32,700	95,530	N. City, N. Y.; Cont. Ill. Bk. & Tr. Co. and Stk. Yds. N., Chi.; 1st Wis. N., Mil.
" ——— "	Peoples Bank d⑧•‡$'15 $160-10% 79-888 *par 100*	Q. H. Danforth	A. H. Austria H. G. Roberts	R. E. Doms	A. W. Schweppe	30,000	21,950	253,140	———	128,820	122,370	8,240	45,660	1st N. and Drov. N., Chi.; 1st Wis. N., Mil.
Onalaska ——— 1408 9 La Crosse F16	Onalaska State Bank ⑤•‡$'12 $165-10% *par 100* 79-765	A. N. Moore	T. G. Aiken	J. C. Aiken	———	20,000	15,250	477,190	———	325,280	121,590	12,540	52,940	Cont. Ill. Bk. & Tr. Co. and Cent. Rep. Bk. & Tr., Chi.; 1st Wis. N., Mil.; N. Bk., La Crosse.

FIRST WISCONSIN NATIONAL BANK, MILWAUKEE — Complete Banking Service

Number under Name of Bank is the New Transit Number given to each bank in U. S. exclusively by The Rand-McNally Bankers' Directory, under the authority of The American Bankers Ass'n.

WISCONSIN—Continued

Non-Bank Towns with Nearest Banking Point (Indexed Acces.), Lawyers, Laws (indexed) in back of this volume. For Interest Rates, Holidays, etc., see Laws.

Town and County. ▲County Seats. Fig. under town is Fed. Res. Dist.	●Mem. A.B.A. ⁿNew $State †Priv. ‡Mem. State B. Ass'n. [Estab. ◆Fed. Res. Depts: T-Trust B-Bond d-SafeDep. ⑧Sav. $LastSale%Div.	President.	Vice-President.	Cashier.	Ass't Cashier.	Liabilities. Paid-up Capital	Surplus and Profits	Deposits	Other Liabilities	Resources. Loans and Discounts	Bonds and Securities	Miscellaneous	Cash & Exchanges, Due from Banks	Principal Correspondents.
Ontario ..... 433 7 Vernon H17	Bank of Ontario ..... d⑧●‡$'11 *par* 100 79-774	A. F. Luetke	J. H. Timmerman	C. M. Lower	Ira C. Kritz	$ 10,000	$ 12,930	$ 195,780	———	$ 102,280	$ 83,100	$ 5,710	$ 27,630	Drov. N. and Cont. Ill. Bk. & Tr., Chi.; 1st Wis. N., Mil.; Batavian N., La Crosse.
Oostburg ..... 671 7 Sheboygan P17	Oostburg State Bank ..⑧‡$'08 $280-15% 79-634 *par* 100	John Brethouwer	B. Brethouwer	James De Munck	Harvey Brill	25,000	48,220	606,240	———	401,350	122,690	7,170	148,270	Cont. Ill. Bk. & Tr. Co., Chi.; Marine N. Ex., Mil.; Bk. of Sheboygan, Sheboygan.
Oregon ..... 857 7 Dane K21	Bank of Oregon ..... d⑧●‡$'99 $150-10% *par* 100 79-635	J. E. Litel	E. Litel	J. F. Litel, Jr.	O. E. Richards	30,000	19,060	433,140	———	347,760	58,240	22,050	54,190	Cont. Ill. Bk. & Tr. Co., Chi.; 1st Wis. N., Mil.
" ..... "	First National Bank ..... d⑧‡'14 $120-6% *par* 100 79-846	A. H. Sholts	H. A. Stone	C. N. Shilton	———	25,000	7,320	284,580	$ 12,500	103,500	181,970	10,310	33,020	Cent. Rep. Bk. & Tr. Co., Chi.
Orfordville ..... 502 7 Rock K22	Farmers & Merch. Bank $66 *par* 50 79-636 ⑧●‡$'01	O. A. Peterson	P. E. Gaarder	A. C. Gaarder	Alice Rossiter Cora C. Rime	37,500	36,140	631,560	———	300,910	299,430	20,540	84,320	Drov. N., Chi.; 1st Wis. N., Mil.; 1st N. and Rock Co. N., Janesville.
Osceola ..... 607 9 Polk A10	Bank of Osceola ..... d⑧‡$'94 $125-6% *par* 100 79-637	F. W. Gruenwald	C. H. Oakey	Harry C. Harding	Eugene L. Beyl Elsie Simpson	40,000	25,000	681,290	———	425,720	211,800	39,810	68,980	Chase N., N.Y.; Cent. Rep. Bk. & Tr., Chi.; 1st N., Minpls. and St. P.; 1st Wis. N., Mil.
" ..... "	Osceola State Bank ..d⑧‡$'16 6% 79-908	L. O. Simenstad	C. W. Brace	B. J. Zimmerman	Iver M. Hagen	20,000	9,030	318,320	———	193,460	90,740	18,210	44,930	Cent. Rep. Bk. & Tr. Co., Chi.; 1st Wis. N., Mil.; 1st N., St. P.
▲**Oshkosh** ... 40,108 7 Winnebago N16	***CITY NATIONAL BANK** $210-12% *par* 100 79-21 d⑧⑤T●‡'71	A. T. HENNIG O. J. HARDY, *Ch.*	O. J. HARDY A. A. ABRAHAM	HENRY ZENTNER	B. J. KRIPPENE E. W. NEGENDANK O. T. WITTE	300,000	253,290	3,707,890	200,000	2,086,800	1,353,450	335,070	685,840	**Chase N., N. Y.; Cont. Ill. Bk. & Tr. Co., Chi.; Marine N. Ex., Mil.**
	Send us your collections for quick results.													
" ..... "	***FIRST NAT. BANK IN OSHKOSH** 12% *par* 10 79-19 d⑧⑤T●‡'52	LOUIS SCHRIBER J. E. MORGAN, *Ch.*	E. R. WILLIAMS R. J. WHITE F. A. LABUDDE E. R. DICKMANN	EDW. HEISINGER C. W. SCHMIDT, *Auditor* H. F. VOSS, *Mgr. Sav. Dept.*	E. H. BECKER MISS E. M. STEINKE H. A. POKRANDT, *Mgr. Discount Dept.*	750,000	522,550	7,713,780	798,450	5,274,190	2,915,880	755,380	839,320	**N. City, N. Y.; 1st N. and Cont. Ill. Bk. & Tr. Co., Chi.; 1st Wis. N., Mil.**
	"Oldest Bank in Central Wisconsin"													
..... "	First Trust Co. in Oshkosh 79-25 T●‡$'03	Louis Schriber	R. J. White E. R. Williams	C. D. Seftenberg, *Tr.*	R. P. Boardman, *Sec.* Martha Mack, *A. Sec.*	100,000	30,650	67,000	1,620	62,510	59,670	11,180	65,910	Bkrs. Tr. Co., N. Y.; Harris Tr. & Sav., Chi.
" ..... "	***NEW AMERICAN BANK** $225-10% 79-22 d⑧⑤T●‡$'90 *par* 100	George Hilton	R. A. Brauer Robt. W. Brand	T. R. Frentz	Walter Ihbe E. J. Klawun	225,000	61,730	2,598,610	———	2,318,290	———	183,060	383,990	Irv. Tr. Co. and N. City, N. Y. Cont. Ill. Bk. & Tr. Co. and Stk. Yds. N., Chi.; 1st Wis. N. and Marshall & Ilsley, Mil.; 1st N., Phil.
" ..... "	Paine Thrift Bank d⑧●‡$'25 $175-7% *par* 100 79-26	Chas. Nevitt	John Geiger	Fred Loker	O. F. Vollmar	75,000	60,240	1,250,120	7,160	507,380	763,010	2,000	120,120	Cont. Ill. Bk. & Tr., Chi.; Marshall & Ilsley, Mil.; Phil. N., Phil.; City N., Oshkosh.
" ..... "	***SECURITY BANK OF OSHKOSH** ..... d⑧⑤T‡$'92 *par* 100 79-23	M. C. MERTZ **Prompt person**	L. A. GUNZ J. E. GLATZ **al attention give**	L. A. GUNZ **n collections.**	R. E. JONES E. A. BINDER	150,000	62,390	2,252,760	———	1,068,460	947,200	105,600	343,890	Guaranty Tr. Co., N. Y.; Cent. Rep. Bk. & Tr. Co., Chi.; 1st Wis. N., Mil.
		Send us your bu	**siness for Quick R**	**eturns. TRY US.**										
" ..... "	Oshkosh Clearing House .... (*Members indicated by a* ★)	Edward Binder	A. T. Hennig	Henry Zentner, *Sec.*	———	———	———	———	———	———	———	———	———	
Osseo ..... 933 9 Trempealeau F13	Farmers Exchange Bank $200-10% *par* 100 79-903 d⑧●‡$'16	M. P. Skogstad	Oscar Knutson	L. O. Neperud	S. T. Thompson	40,000	27,410	764,600	———	412,340	290,110	17,060	112,490	1st N. and Stk. Yds. N., Chi.; 1st N., Minpls.; 1st Wis. N., Mil.
" ..... "	State Bank of Osseo $200-6% *par* 100 79-638 d⑧‡$1900	E. Hagen	A. G. Cox	T. S. Hulberg	H. E. Strand	30,000	21,100	425,470	800	367,150	47,580	6,850	55,780	Cont. Ill. Bk. & Tr. Co., Chi.; 1st Wis. N., Mil.; Un. N., Eau Claire; Northw. N., Minpls.
Owen ..... 1102 7 Clark H12	State Bank of Owen ..⑧●‡$'07 $250-10% *par* 100 79-639	E. A. Owen	G. E. Anderson	V. F. Shereda	Edna A. Berken	15,000	13,290	340,930	———	215,790	81,290	19,250	52,880	Drov. N., Chi.; 1st Wis. N., Mil.
Oxford ..... 397 7 Marquette J17	Oxford State Bank. d⑧●‡$'10 $200 *par* 100 79-640	Ray Rodgers	W. O. Dyer	J. F. Worden	D. J. Schellkopf	10,000	9,200	111,000	4,300	74,500	41,500	8,500	10,000	1st Wis. N., Mil.
Palmyra ..... 642 7 Jefferson M21	Palmyra State Bank d⑧●‡$'11 $20 *par* 20 79-734 (*Consolidation of Bank of Palmyra and Farmers Savings Bank*)	Earl Garbutt	P. H. Melster	W. R. Norris	J. J. Stasek Ada Seamon	30,000	20,260	502,750	———	332,820	102,740	33,330	84,110	Chase N., N.Y.; Cont. Ill. Bk. & Tr. Co., Chi.; Marshall & Ilsley, 1st Wis. N. and Marine N. Ex., Mil.
Pardeeville ..... 873 7 Columbia K18	Pardeeville State Bank ⑧‡$'01 $200-16% 79-643	Thos. Kearns	———	J. T. Lynch	E. E. Miller	30,000	30,000	655,870	4,260	490,310	149,720	4,780	75,310	1st N., Chi.; Marshall & Ilsley, Mil.
Park Falls ..... 3036 9 Price H8	First National Bank .d⑧‡'14 $175-12% *par* 100 79-831	Guy Waldo	Jake Rabenowich	E. O. Gehrman	J. J. Stauber Lucille Hepfinger	50,000	47,430	684,300	32,090	300,410	397,490	16,690	99,240	1st N., Chi. and Minpls.; 1st Wis. N., Mil.
" ..... "	**PARK FALLS STATE BANK** *par* 100 79-644 d⑧‡'02	A. E. Kaiser	Gilbert L. Nordal	E. J. Aschenbrener	L. J. Aschenbrener	50,000	34,460	519,590	6,860	304,210	136,170	49,280	121,250	Cont. Ill. Bk. & Tr. Co., Chi.; 1st Wis. N., Mil.; Merch. N., St. P.
Patch Grove ... 243 7 Grant F20	The State Bank ..... d‡$'11 7% *par* 100 79-645	Jesse Finn	F. H. Booth	R. M. Halweg	———	10,000	14,730	105,880	———	58,110	47,530	6,030	18,930	Drov. N., Chi.; Com. N., Madison.
Pembine ..... 316 7 Marinette O9	Pembine State Bank $125-4% *par* 100 79-1034 d⑧‡$'21	G. S. Robinson, *Ch. of Bd. and Pres.*	J. E. Dixon	Lloyd K. Morris	G. O. Squires	20,000	2,700	85,760	4,040	42,020	46,600	12,070	11,800	Drov. N., Chi.; Marshall & Ilsley, Mil.

Purchase and Sale of Securities. Underwriting of Issues.
Assistance of Industry in Financial and Management Problems.
THE MILWAUKEE COMPANY

Digitized for FRASER
https://fraser.stlouisfed.org
Federal Reserve Bank of St. Louis

Number under Name of Bank is the New Transit Number given to each bank in U. S. exclusively by The Rand-McNally Bankers' Directory, under the authority of The American Bankers Ass'n.

WISCONSIN—Continued

Non-Bank Towns with Nearest Banking Point (Indexed Acces.), Lawyers, Laws (indexed) in back of this volume. For Interest Rates, Holidays, etc., see Laws.

Town and County. ▲County Seats. Fig. under town is Fed. Res. Dist.	●Mem. A.B.A. ¤New §State †Priv. ‡Mem. State B. Ass'n. [Estab. ◆Fed. Res. Depts: T-Trust B-Bond d-SafeDep. ⓢSav. $LastSale%Div.	President.	Vice-President.	Cashier.	Ass't Cashier.	Liabilities. Paid-up Capital	Surplus and Profits	Deposits	Other Liabilities	Resources. Loans and Discounts	Bonds and Securities	Miscellaneous	Cash & Exchange, Due from Banks	Principal Correspondents.
Peshtigo 1579 7 Marinette P11	Peshtigo National Bank $190-10% 79-646 dⓢ●‡'01 *par* 100	S. D. Woodward	J. H. Stibbe	A. G. Fowler	E. L. Le Blond	$ 25,000	$ 29,160	$ 317,300	$ 10,000	$ 116,360	$ 187,760	$ 7,000	$ 70,330	Cent. Han. Bk. & Tr. Co., N. Y.; Cont. Ill. Bk. & Tr. Co., Chi.; Marine N. Ex., Mil.; 1st N., Minpls.
" ------ "	Peshtigo State Bk. dBⓢ‡$'19 $150-6% *par* 100 79-985	C. J. Thompson	Fred Sweningson	O. J. Bartels	L. C. Albrecht	25,000	15,290	265,790	---------	204,330	53,290	17,350	31,120	N. City, N. Y.; Cent. Rep. Bk. & Tr. Co., Chi.; Marshall & Ilsley, Mil.; Kellogg-Citiz. N., Green Bay.
Pewaukee 1067 7 Waukesha N20	Pewaukee State Bank *par* 100 79-647 dⓢ●‡$'07	J. B. Ely E. B. Stillman, *V. P.*	O. C. Laabs W. F. Evert	C. R. Richardson	Retta S. Larson	30,000	29,680	331,750	---------	202,880	106,220	25,110	57,220	Harris Tr. & Sav., Chi.; Marine N. Ex., Mil.
Phelps 517 9 Vilas L7	Phelps State Bank dⓢ●‡$'21 $180-8% *par* 100 79-1042	C. M. Christiansen	K. M. Thompson	E. A. Olson	----------	25,000	27,940	128,750	---------	113,020	29,470	16,660	22,540	1st N., Chi.; 1st Wis. N., Mil.
▲**Phillips** 1901 9 Price H 9	First National Bk. in Phillips *par* 100 79-294 dⓢ●‡'05	Henry Neibauer	G. R. Foster	Joe Kolar	Ida Soliday	25,000	26,210	410,090	25,000	249,790	170,280	9,980	56,240	Chase N., N. Y.; Cont. Ill. Bk. & Tr. Co., Chi.; 1st Wis. N., Mil.; Northw. N., Minpls.
" ------ "	State Bank of Phillips $175-12% 79-293 dBⓢ●‡$'90 *par* 100	N. E. Lane, *Ch. of Bd. and Pres.*	C. E. Tobey	G. M. Chamberlain	J. J. Hynek	30,000	41,710	681,670	---------	265,210	247,460	6,800	233,910	Chase N., N. Y.; 1st N., Chi.; 1st Wis. N., Mil.
Pickett 110 7 Winnebago	Pickett State Bank dⓢ‡$'27 $135-3% *par* 100 79-1065	J. G. Pickett	Henry Miller	H. W. Dauffenbach	----------	15,000	5,610	72,450	5,300	53,920	29,410	6,710	8,330	1st N., Oshkosh; 1st Wis. N., Mil.
Pigeon Falls 255 9 TrempealeauE14	Pigeon Falls State Bank *par* 100 79-952 dⓢ●‡$'20	B. M. Sletteland	H. A. Anderson	O. B. Sletteland	E. M. Fremstad	25,000	19,170	417,620	---------	173,670	201,160	6,400	80,560	Cont. Ill. Bk. & Tr., and 1st N., Chi.; 1st N., Winona; 1st Wis. N., Mil.
Pittsville 508 7 Wood I 14	Pittsville State Bank dⓢ●‡$'04 $135-6% *par* 100 79-648	G. H. Salter	J. E. Baum	J. F. Seidl	R. E. Meyer	15,000	11,650	176,260	20,000	94,360	84,070	12,140	31,640	1st N., Chi.; 1st Wis. N., Mil.; 1st N., Wis. Rapids.
Plain 331 7 Sauk I 19	Plain State Bank dBⓢ‡$'11 $150-8% *par* 100 79-746	J. B. Liegel	Wm. Reuschlein	F. J. Martin	Hildegard Thering	20,000	7,050	155,070	20,220	152,970	14,170	8,680	26,510	Cont. Ill. Bk. & Tr. Co., Chi.; 1st N., Madison.
Plainfield 537 7 Waushara J 15	Waushara County Bank 79-649 ⓢ‡$'01	H. E. Pratt	G. D. Sargent J. W. Dunegan	G. D. Sargent	F. H. Wagner	25,000	23,710	382,060	----------	145,070	220,140	13,500	52,050	Drov. N., Chi.; 1st Wis. N., Mil.
Platteville 4047 7 Grant H21	**FIRST NAT'L BANK** *par* 100 79-204 dBⓢT●‡'91	A. W. KEMLER 15 CENTS sent 25 CENTS for ea	A. W. KOPP to us with each sl ch credit report i	O. E. GRAY ght draft for pres nsures prompt, p	C. A. ALEXANDER F. O. WHITCHER entation, and ersonal attention	100,000	67,160	1,046,500	49,700	479,980	550,730	86,620	146,030	Cent. Han. Bk. & Tr. Co., N. Y.; 1st N., Chi.; 1st Wis. N., Mil.
" ------ "	Mound City Bank dBⓢ●‡$'15 5% *par* 100 79-868	W. T. Kuebel, *Ch. of Bd. and Pres.*	H. R. Andrew	Hal. Murley	H. C. Steffens	50,000	13,000	207,500	---------	157,500	73,800	12,200	35,000	Cont. Ill. Bk. & Tr. Co., Chi.; Marshall & Ilsley, Mil.
" ------ "	State Bank of Platteville *par* 100 ◆ 79-205 dBⓢT●‡$'05	J. R. Spear	James Dolan	W. H. Doyle	Ira O. Poller W. A. Bentz	50,000	112,700	973,000	500	774,800	162,800	66,600	132,000	Chase N., N. Y.; Cont. Ill. Bk. & Tr. Co., Chi.; 1st Wis. N., Mil.
Plum City 320 9 Pierce B13	Plum City State Bank ●$'10 *par* 110 79-650	W. A. Patridge	Earl Johnson	G. H. Plucinski	----------	10,000	1,520	83,400	---------	41,920	---------	4,250	48,750	1st Wis. N., Mil.
Plymouth 3382 7 Sheboygan O17	Plymouth Exchange Bank *par* 100 79-239 dⓢ$'96	E. A. Bruns	G. L. Mooney	O. A. Scheibe	E. E. Zerler	50,000	9,070	331,910	---------	194,930	111,490	25,570	58,990	Marshall & Ilsley, Mil.
" ------ "	State Bk. of Plymouth $150-8% ◆ 79-238 dⓢ●‡$'73 *par* 100	G. W. Brickbauer	A. H. Vick	O. Hoeppner	W. L. Kaestner L. Timm	100,000	34,150	939,530	58,570	679,960	208,370	30,220	213,680	Chem. Bk. & Tr. Co. and Chase N., N. Y.; Cont. Ill. Bk. & Tr. Co., Chi.; 1st Wis. N. and Marshall & Ilsley, Mil.
Poplar 449 9 Douglas D5	Poplar State Bank ⓢ‡$'19 $150-10% *par* 100 79-978	Robert Olson	Wm. Lundberg	C. R. Olson	Marion Lundberg	10,000	10,000	82,300	----------	80,440	1,300	---------	12,850	U. S. N., Superior; 1st Wis. N., Mil.
▲**Portage** 6308 7 Columbia J18	**CITY BANK** dTⓢ●‡$'74 *par* 100 79-184	Wm. LeBreese	H. B. Rogers	T. N. Halvorson	E. J. Crowley	75,000	21,700	964,560	---------	666,200	243,520	22,980	128,570	N. City, N. Y.; 1st N., Chi.; Marshall & Ilsley, Mil.
" ------ "	**FIRST NATIONAL BANK** $500-16% *par* 100 79-185 dⓢ●‡'90	W. E. NICHOLS LARGEST BAN You will like o Careful attenti	A. J. BATTY R. G. STOTZER K IN COLUMBIA ur Collection Se on and prompt r	R. O. KLENERT COUNTY. rvice. emittance.	E. J. MURPHY	75,000	161,400 (*Includes Reserves*)	1,952,210	74,220	729,360	1,153,230	54,500	325,740	Chase N., N. Y.; 1st Wis. N., Mil.; State Bk. of Wis., Madison.
Porterfield 241 7 Marinette O11	Farmers & Traders Bank *par* 100 79-981 dⓢ‡$'19	V. Kleinprintz	E. F. Chrestick	F. E. Lueke	Arthur Olson	10,000	2,300	84,490	----------	52,250	15,010	---------	29,530	Marshall & Ilsley, Mil.
▲**Port Washington** 3693 7 Ozaukee P18 " ------ "	First National Bank 10% *par* 100 79-223 dBⓢ●‡'09	J. E. Uselding	N. E. Henze	H. L. Lauters	W. H. Kruke E. N. Uselding	50,000	84,080	1,047,310	85,000	342,860	770,570	34,780	118,180	Cent. Rep. Bk. & Tr., Chi.; 1st Wis. N., Mil.
	Port Washington State Bank $200-10% 79-222 dBⓢ●‡$'99 *par* 100	Clarence Hill, *Ch. of Bd. and Pres.*	O. E. Moeser A. H. Kuhl	C. Donald Hill	Arno V. Dix	100,000	148,320	1,086,270	---------	775,100	182,740	34,000	342,750	Cent. Han. Bk. & Tr. Co., N. Y.; Cont. Ill. Bk. & Tr. Co., Chi.; 1st Wis. N., Mil.
Port Wing 300 9 Bayfield E4	First State Bank dⓢ‡$'11 8% 79-735	S. S. Ogren	C. O. Nelson	W. T. Gruver	S. L. Ogren	10,000	8,810	119,790	----------	97,550	3,000	13,820	24,220	Cont. Ill. Bk. & Tr. Co., Chi.; Northern N., Ashland; 1st Wis. N., Mil.
Potosi 447 7 Grant G22	Potosi State Bank ⓢ●‡$'04 $125-6% 79-651	Adam Schumacher	Andrew Bode	C. J. Ragatz	W. A. Schumacher C. D. Kaltenbach	50,000	25,000	575,000	---------	290,000	240,000	17,170	85,000	Cent. Han. Bk. & Tr. Co., N. Y.; 1st N. and Drovers N., Chi.; 1st N. and Consol. N., Dub.; 1st Wis. N., Mil.

FIRST WISCONSIN TRUST COMPANY, MILWAUKEE — Complete Trust Service

Number under Name of Bank is the New Transit Number given to each bank in U. S. exclusively by The Rand-McNally Bankers' Directory, under the authority of The American Bankers Ass'n.

WISCONSIN—Continued

Non-Bank Towns with Nearest Banking Point (Indexed Acces.), Lawyers, Laws (indexed) in back of this volume. For Interest Rates, Holidays, etc., see Laws.

Town and County. ▲County Seat. Fig. under town is Fed. Res. Dist.	●Mem. A.B.A. ⁿNew §State †Priv. ‡Mem. State B. Ass'n. [Estab. ◆Fed. Res. Depts: T-Trust B-Bond d-SafeDep. ⑤Sav. $LastSale%Div.	President.	Vice-President.	Cashier.	Ass't Cashier.	Liabilities. Paid-up Capital	Surplus and Profits	Deposits	Other Liabilities	Resources. Loans and Discounts	Bonds and Securities	Miscellaneous	Cash & Exchanges, Due from Banks	Principal Correspondents.
Potter 226 7 Calumet O15	Farmers State Bank dβ⑤‡$'20 $125-5% *par* 100 79-1032	A. C. Harms	W. A. Wenzel	G. C. Riedel		$ 25,000	$ 12,310	$ 308,900		$ 69,360	$ 217,040	$ 9,080	$ 50,730	Drov. N., Chi.; Marshall & Ilsley, Mil.
Pound 246 7 Marinette O11	Farmers State Bank d⑤‡$'15 $200-7% *par* 100 79-885	R. J. Brooks	A. P. Chase	R. J. Rabe		10,000	15,000	298,980		163,150	104,440		32,990	1st N., Chi.; 1st Wis. N., Mil.; Com'l N., Madison.
Poynette 672 7 Columbia K19	Bank of Poynette ◆‡$'94 *par* 100 79-652	A. J. Jamieson	J. C. Jamieson	H. P. Jamieson	A. A. Jamieson	50,000	14,150	787,110		433,160	256,960	58,550	102,580	Drov. N., Chi.; M. & I., Mil.; State Bk. of Wis. and 1st N., Madison.
Poy Sippi 314 7 Waushara L15	Farmers State Bank d⑤◆$'15 $160 *par* 100 79-872	R. C. Stuart	Frank Blaisdell	T. S. Jorgensen	J. H. Twetan	15,000	6,130	166,190	$ 8,000	148,690	19,940	10,150	16,540	Drov. N., Chi.; Marshall & Ilsley, Mil.
▲**Prairie du Chien** 7 Crawford F20 3943	Bank of Prairie du Chien $175 *par* 100 79-236 dβ⑤‡$'89	Charles Grelle	W. R. Graves	T. J. Bergen	Edith Ducharme	60,000	15,000	950,000		590,000	136,000	180,000	119,000	1st N., Chi.; 1st Wis. N., Mil.
" "	Crawford County Bank $200-15% 79-237 ⑤◆$'03	W. R. Graves	L. Cornelius	E. C. Amann	Jos. J. Dunne	50,000	41,330	799,300	1,000	377,000	421,210	12,350	81,070	Cent. Han. Bk. & Trust Co., N. Y.; Cont. Ill. Bk. & Tr. Co., Chi.; 1st Wis. N., Mil.
" "	Peoples State Bank dβ⑤◆$ '30 $150 *par* 100 79-865	Jas. Fisher	J. O'Neil	Emanuel Rod	W. H. Scheibel	40,000	8,580	506,550	2,760	290,330	92,970	20,350	154,240	Mnfrs. Tr., N. Y.; 1st N., Chi.; Com'l N., Madison; 1st Wis. N., Mil.
Prairie du Sac 949 7 Sauk I19	Peoples State Bank dβ⑤◆‡$'16 $175-15% *par* 100 79-920	J. R. Carpenter	S. Babington	J. L. P. Accola	G. Wintermantel	40,000	45,010	1,091,360		370,830	579,640	8,290	217,600	Drov. N., Chi.; 1st Wis. N., Mil.; Com'l N., Madison.
" "	Prairie Sauk Bank dβ⑤‡$'25 6% *par* 100 79-653	I. C. Evans	H. J. Steeps	W. A. Schreiber	M. B. Accola	25,000	17,110	465,120		106,660	332,830	1,680	66,060	Cont. Ill. Bk. & Tr. Co., Chi.; M. & I., Mil.; State Bk. of Wis., Madison.
Prairie Farm 301 9 Barron C10	First State Bank d⑤◆‡$'08 10% *par* 100 79-654	R. A. Peabody	Oscar Wilson	C. W. Mau	W. F. Mau	25,000	12,000	290,000		170,000	86,000	6,000	57,250	Am. N., St. P.; 1st Wis. N., Mil.
Prescott 755 9 Pierce A12	First National Bank d⑤◆‡'03 *par* 100 79-656	Geo. S. Hollister	Geo. M. Dill	Edward Longworth	Lester Fiedler	25,000	19,600	455,380	24,700	198,070	281,340	2,420	42,850	Cont. Ill. Bk. & Tr. Co., Chi.; Northw. N., Minpls.; Marine N. Ex., Mil.
Princeton 1183 7 Green Lake K16	Farmers-Merchants Nat'l Bank 79-1061 dβ⑤‡'24 $140-4% *par* 100	Hyman Swed	A. H. Prachel	E. H. Mevis	C. A. Miller	40,000	19,050	377,660		189,080	179,980	19,430	48,220	Cent. Rep. Bk. & Tr., Chi.; 1st Wis. N., Mil.
" "	Princeton State Bk. dβ⑤◆‡$ $165-10% *par* 100 79-336 '93	G. A. Krueger	Frank Mueller	F. C. Krueger	F. R. Mueller	60,000	28,100	705,100		532,700	148,450	8,920	103,120	Cent. Han. Bk. & Tr. Co., N. Y.; Cont. Ill. Bk. & Tr. Co., Chi.; Marine N. Ex., Mil.
Pulaski 839 7 Brown O13	Liberty State Bank d⑤$'23 $140-6% *par* 100 79-1053	M. Prokopovitz	Frank Kurowski	Ralph Wojak	A. L. Brylski	25,000	16,510	487,700		370,260	108,260	4,020	46,660	Chase N., N. Y.; Drov. N., Chi.; M. & I., Mil.; Kellogg-Citiz. N., Green Bay.
" "	Pulaski State Bank ⑤‡$'10 $150-8% *par* 100 79-657	H. T. Peplinski	L. Szymanski	Tony Efta	Ed. Goska	50,000	31,360	630,320		469,390	181,460	22,530	38,320	Cont. Ill. Bk. & Tr. Co., Chi.; 1st Wis. N., Mil.; Kellogg-Citiz. N., Green Bay.
▲**Racine** 67,542 7 Racine P21	***AMER. TRADES & SAVINGS BANK** $150-5% *par* 100 79-14 d⑤◆‡$'16	G. C. WEYLAND, *Ch. Exec. Com.* W. H. WALKER, T. M. KEARNEY, *Ch.*	A. R. CALLENDER C. E. DIERCKSMEIER	L. S. BOWNE	L. C. ROWAN H. J. GRAHAM	300,000	103,650	2,109,840	16,060	1,528,100	426,940	158,800	415,540	Irv. Tr. Co., N. Y.; Northern Tr. Co., Chi.; 1st Wis. N., Mil.; Un. Tr. Co., Clev.
	The Bank of Personal Service in Racine. **Special Attention Given Collections.** ***Please send 25c with each request for Credit Report.***													
" "	***FARMERS & MERCHANTS BANK** 79-16 d⑤‡$'15 $250-12% *par* 100	J. Wiechers	Jens Jensen	Frank A. Olson	W. C. Williamson	50,000	119,300	867,660		575,090	298,800	12,740	150,330	Chase N., N. Y.; Cent. Rep. Bk. & Tr. Co. and 1st N., Chi.; 1st Wis. N. and Marine N. Ex., Mil.
" "	***FIRST NATIONAL BANK & TRUST CO.** $250-10% *par* 100 79-12 dβ⑤†◆‡'64	CHARLES F. ALBEN, *Ch. of Bd.* DAVID G. JANES, O. P. GRAHAM, *Ch. Ex. Com.*	B. E. CALLENDER A. R. JANES T. R. MYERS L. F. NELSON J. H. MARTIN	G. C. PETERS G. E. HUDSON, *Tr. Off.* P. B. KORZILIUS, *A. Tr. Off.* J. S. PULLEN, *A. Tr. Off.*	JOHN A. GEYER GEORGE DANEK W. D. ANDERSON A. W. ZALEWSKI	1,000,000	1,245,590	12 106 660	81,940	8,259,960	3,089,440	600,350	2,484,440	Chase N., N. Y.; Cont. Ill. Bk. & Tr. Co., and 1st N., Chi.; Marine N., and 1st Wis. N., Mil.
	ESTABLISHED 1864 **WE INVITE YOUR BUSINESS.**													
" "	*North Side Bank d⑤‡$'28 $150-5% *par* 100 79-1078	David G. Janes	Anton Smerchek	R. F. Ruland	Otto H. Crouch, Jr.	50,000	15,720	511,960		274,640	218,030	3,920	81,100	Cont. Ill. Bk. & Tr. Co., Chi.; 1st Wis. N., Mil.
" "	***THE RACINE CITY BANK** 10%+2% *par* 100 79-15 d⑤◆‡$'08	W. T. HARVEY F. W. GUNTHER, *Ch. of Bd.*	H. N. BACON	W. I. WILKE	THOS. ALLEN	100,000	154,510	1,369,780	9,950	860,890	451,420	61,760	260,170	Cent. Han. Bk. & Tr. Co., N. Y.; 1st N., Chi.; 1st Wis. N., Mil.
	Send Us Your Items Direct for Prompt Attention.													
" "	*West Racine Bank 10% 79-1051 dβ⑤†$'23	P. W. Petersen	F. J. McNeill	B. T. E. Miller		50,000	61,310	505,670	210	316,490	219,220	7,440	74,040	Cent. Rep. Bk. & Tr. Co., Chi.; Marshall & Ilsley and 1st Wis. N., Mil.
" "	Racine Clearing House *(Members indicated by a *)*	O. P. Graham	H. N. Bacon	R. F. Ruland, *Sec. and Tr.*										

Purchase and Sale of Securities. Underwriting of Issues.
Assistance of Industry in Financial and Management Problems.
THE MILWAUKEE COMPANY

Digitized for FRASER
https://fraser.stlouisfed.org
Federal Reserve Bank of St. Louis

Number under Name of Bank is the New Transit Number given to each bank in U. S. exclusively by The Rand-McNally Bankers' Directory, under the authority of The American Bankers Ass'n.

WISCONSIN—Continued

Non-Bank Towns with Nearest Banking Point (Indexed Acces.), Lawyers, Laws (indexed) in back of this volume. For Interest Rates, Holidays, etc., see Laws.

Town and County. ▲County Seats. Fig. under town is Fed. Res. Dist.	●Mem. A.B.A. ⁿNew §State †Priv. ‡Mem. State B. Ass'n. [Estab. ◆Fed. Res. Depts: T-Trust B-Bond d-Safe Dep. ⓢSav. $Last Sale %Div.	President.	Vice-President.	Cashier.	Ass't Cashier.	Liabilities. Paid-up Capital	Surplus and Profits	Deposits	Other Liabilities	Resources. Loans and Discounts	Bonds and Securities	Miscellaneous	Cash & Exchanges, Due from Banks	Principal Correspondents.
Radisson 260 9 Sawyer F8	State Bank of Radisson 79-946 ⓢ‡$'17	M. J. Leinenkugel	F. W. Kasl	H. C. Lebean	Irene E. Lebean	$ 10,000	$ 1,500	$ 32,650		$ 37,690			$ 6,460	1st Wis. N., Mil.
Randolph 1161 7 Columbia L18	Dairyman's State Bank $130-6% 79-1055 ⓢ†•‡$'23 *par* 100	R. E. Goodhouse	J. D. O'Brien	C. G. Blochwitz	F. L. Smith	50,000	15,000	320,000		280,000	$ 67,000	$ 10,000	28,000	Cont. Ill. Bk. & Tr. Co. and Cent. Rep. Bk. & Tr. Co., Chi.; Marshall & Ilsley, and 1st Wis. N., Mil.
" ------ "	Randolph State Bank $125-10% 79-658 d⓪•‡$'92	E. W. Brandel	J. W. Hutchinson	Henry Pritchard	Karl Gehrung	50,000	34,670	486,590	$ 29,000	411,130	104,460	31,300	53,360	Cent. Tr. Co. of Ill. and Stock Yds. N., Chi.; 1st Wis. N. and Marine N. Ex., Mil.
Random Lake 576 7 Sheboygan P18	State Bank of Random Lake 10% *par* 100 79-659 d⓪•‡$'05	Andrew Schmitz	J. P. Altenhofen	C. P. Schommer	Alois J. Mueller	25,000	44,010	451,960	99,900	279,240	290,540	33,980	16,910	Cont. Ill. Bk. & Tr. Co., Chi.; Marine N. Ex. and 1st Wis. N., Mil.
Readstown 544 7 Vernon F18	Readstown Bank d‡$'98 *par* 100 79-660	A. C. Lake	Harold Crook	C. V. Fitch	Mabel Danielson	15,000	2,490	160,340		105,260	12,140	23,930	36,500	1st Wis. N., Mil.
Redgranite 977 7 Waushara L16	Redgranite State Bank $225-15% *par* 100 79-661 d⓪•‡$'06	F. W. Carley	D. J. Rowlands	J. L. Kossel	M. F. Chipman	10,000	20,290	327,610		167,400	133,010	1,700	55,800	1st N., Chi.; 1st Wis. N., Mil.; Com'l N., Madison.
Reedsburg 2967 7 Sauk J18	Citizens State Bank *par* 100 79-263 d⓪†•‡$'87	Conrad G. Wiesler Martin Hickey, *Ch.*	C. E. Phillips	W. H. Hahn V. H. Kansier, *A.C.*	Theresa M. Timlin H. C. Miller	200,000	127,380	2,527,930	65,920	1,298,380	1,231,390	103,710	287,740	Chase N., N. Y.; 1st N., Chi.; 1st Wis. N., Mil.
" ------ "	**REEDSBURG BANK** *par* 100 79-262 dB⓪†•‡$'77	Otto Krause R. P. Perry, *Ch.*	J. H. Hickey	E. A. Kutzbach	P. S. Schultz	100,000	80,900	1,790,880		826,470	835,800	35,000	274,520	Guaranty Tr. Co., N. Y.; Cont. Ill. Bk. & Tr. Co., Chi.; 1st Wis. N., Mil.; Com'l N., Madison.
Reedsville 617 7 Manitowoc P15	Reedsville State Bk. dB⓪‡$'06 $150-8% *par* 100 79-662	A. F. Zuehlke	E. Reineman	E. C. O'Rourk		25,000	13,900	277,130		161,490	108,510	330	34,060	Marshall & Ilsley, Mil.; Appleton State, Appleton.
Reeseville 422 7 Dodge M19	*Peoples State Bank*	(*Taken over by State Bank of Reeseville, December 23, 1930*)												
" ------ "	State Bank of Reeseville 10% *par* 100 79-663 d⓪•‡$'92	E. T. Klug	W. F. Young	H. J. Yauman	Meta K. Hagman H. M. Militzer	30,000	30,790	455,600	47,000	420,140	84,190	17,880	41,790	Cont. Ill. Bk. & Tr. Co., Chi.; 1st Wis. N., Mil.
Rewey 249 7 Iowa H21	Rewey State Bank d⓪‡$'03 $125-10% 79-664 *par* 100	T. M. Priestley	G. H. Bickford	C. K. Colby	J. C. Davis	15,000	5,880	111,530	40,000	115,040	16,270	24,320	16,770	Drov. N., Chi.; Marine N. Ex., Mil.; Com'l N., Madison.
▲**Rhinelander** 8019 9 Oneida K9	First National Bank d⓪•‡'90 20% 79-177	S. D. Sutliff	J. S. Daniels D. F. Recker	F. A. Hyland	E. G. Nylund	100,000	30,000	1,032,640	112,370	562,740	395,040	59,490	257,740	Chase N., N. Y.; Cont. Ill. Bk. & Tr. Co., Chi.; 1st Wis. N., Mil.; 1st N., St. P.
" ------ "	**MERCHANTS STATE BANK** 12% 79-176 dB⓪†•‡$'86	**E. O. BROWN,** *Ch. of Bd. and Pres.* **FIFTEEN CEN TWENTY-FIVE**	**B. R. LEWIS** **ALEX McRAE** **TS sent to us wit CENTS for each**	**M. H. RAYMOND** **h each sight draft credit report insu**	**W. H. JOHNSON** **for presentation, res prompt, perso**	125,000 **and nal atte**	102,430 **ntion.**	1,091,600	148,910	946,440	248,560	131,640	141,310	Cent. Han. Bk. & Tr. Co., N. Y.; Cont. Ill. Bk. & Tr. Co., Chi.; 1st Wis. N., Mil.; 1st N., Minpls.
" ------ "	Oneida National Bank $130 79-178 d⓪•‡'20	A. H. Abendrath	A. J. Omelia	R. J. LaSelle	M. W. Leary	100,000	30,670	146,580	301,230	320,820	134,710	76,120	46,840	Chatham Phenix, N. Y.; 1st N., Chi.; Marshall & Ilsley and 1st Wis. N., Mil.; Northw. N., Minpls.
Rib Lake 1180 9 Taylor I10	First National Bank d⓪•‡'03 $140-8% *par* 100 79-665	James Upjohn	F. L. Becker	W. E. Freiberg	M. E. Trantow	25,000	16,700	335,750	38,500	218,270	119,510	9,690	58,520	Cont. Ill. Bk. & Tr. Co., Chi.; Marine N. Ex., Mil.; Midland N. Bk. & Tr. Co., Minpls.
Rice Lake 5177 9 Barron D9	**FIRST NATIONAL BANK** $275-15% 79-216 dB⓪•‡'03 *par* 100	**O. M. SATTRE,** *Ch. of Bd. and Pres.* **LARGEST BAN Special attenti** *Please send 15c wi*	**J. E. HORSMAN** **H. SCHNEIDER** **K IN BARRON on given Bill of** *th each sight draft fo*	**H. F. MOORS** **W. H. RYAN,** *A. C.* **C. E. OVERBY,** *A.C.* **COUNTY. Lading drafts, Ca** *r presentation and*	**T. G. HOFF** **P. PETERSON** **D. T. MITCHELL** **sh and Time Ite** *25c for Credit Repor*	50,000 **ms.** *ts.*	81,550	1,182,550	50,120	702,510	404,430	79,750	177,530	Cont. Ill. Bk. & Tr. Co., Chi.; 1st N., St. P.; 1st Wis. N., Mil.; Northw. N., Minpls.
" ------ "	State Bank of Rice Lake $120 *par* 100 79-1084 d⓪‡$'30	W. C. Tufts	Allan S. White	H. S. Jacobson	Ethel M. Bates	35,000	1,110	109,660		53,920	57,300	1,210	33,330	1st Wis. N., Mil.. Eau Claire State, Eau Claire.
Richfield 206 7 Washington O19	Richfield State Bank d⓪‡$'10 5% *par* 100 79-666	Adam Ebling	Wm. D. Wolf	Richard Hackbarth		30,000	12,670	220,530		86,620	136,410	5,700	34,470	1st N., Chi.; 1st Wis. N. and N. Bk. Com., Mil.
▲**Richland Center** 3632 7 Richl. H19	Farmers & Merchants Bank $125 *par* 100 79-797 dB⓪$'13	F. Lunenschloss G. Benson, *Ch.*	A. T. Rundell	C. A. Cutter	H. J. Gochenaur	40,000	17,510	443,490		228,690	137,160	20,650	114,490	Cent. Rep. Bk. & Tr. Co., Chi.; Marine N. Ex. and 1st Wis. N., Mil.
" ------ "	**RICHLAND COUNTY BANK** $150-6% 79-260 d⓪•‡$'03 *par* 100	A. V. Pier	T. J. Martin	C. A. Brewer	Eleanore LeHew M. A. Goplin	100,000	68,710	1,317,710		444,860	610,200	82,220	349,140	Bk. of Manhattan Tr. Co., N. Y.; Cont. Ill. Bk. & Tr. Co. and 1st N., Chi.; 1st Wis. N., Mil.; 1st N., Minpls.
Ridgeland 197 9 Dunn D11	Farmers State Bank d⓪‡$'13 $175-8% 79-813 *par* 100	Ole Jorstad	Chas. Bilse	J. E. Wesslen	H. J. Hanson	10,000	5,870	167,910		123,510	21,810	8,840	29,620	1st Wis. N., Mil.; Northw. N., Minpls.; 1st N., Madison.
Ridgeway 365 7 Iowa H20	Ridgeway State Bank ‡$'08 6% *par* 100 79-667	J. T. Paull	J. H. Paull	K. M. Paull		10,000	7,420	131,240		80,220	16,400	10,610	41,420	Drov. N., Chi.; 1st Wis. N., Mil.; Strongs, Dodgeville.
Rio 641 7 Columbia K18	First National Bank d⓪‡'07 $130-6% *par* 100 79-394	M. J. Christopher	Martin Amondson	Andrew Amondson	B. P. Bergum	25,000	13,130	351,500	6,270	167,280	153,880	16,010	58,730	Cent. Han. Bk. & Tr. Co., N. Y.; Cont. Ill. Bk. & Tr. Co., Chi.; 1st Wis. N., Mil.
" ------ "	Rio State Bank d‡$1900 $110 *par* 100 79-393	C. D. Gates	Hans Otterness	J. N. Berg		20,000	10,540	348,270		238,570	78,340	29,520	32,390	1st N., Chi.; 1st Wis. N., Mil.; 1st N., Portage; Com'l N., Madison.

FIRST WISCONSIN COMPANY, MILWAUKEE — Complete Investment Service

Number under Name of Bank is the New Transit Number given to each bank in U. S. exclusively by The Rand-McNally Bankers' Directory, under the authority of The American Bankers Ass'n.

WISCONSIN—Continued

Non-Bank Towns with Nearest Banking Point (Indexed Acces.), Lawyers, Laws (indexed) in back of this volume. For Interest Rates, Holidays, etc., see Laws.

Town and County. ▲County Seats. Fig. under town is Fed. Res. Dist.	●Mem. A. B. A. ⁿNew §State †Priv. ‡Mem. State B. Ass'n. [Estab. ◆Fed. Res. Depts: T-Trust B-Bond d-SafeDep. ⑤Sav. $LastSale%Div.	President.	Vice-President.	Cashier.	Ass't Cashier.	Liabilities. Paid-up Capital	Surplus and Profits	Deposits	Other Liabilities	Resources. Loans and Discounts	Bonds and Securities	Miscellaneous	Cash & Exchanges, Due from Banks	Principal Correspondents.
Rio Creek 75 7 Kewaunee P13	Bank of Rio Creek d⑤‡$'17 $175-12% *par* 100 79-960	Chas. J. Sell	Fred J. DeVillers	C. E. Fabry		$ 20,000	$ 34,440	$ 242,150		$ 114,120	$ 153,160	$ 3,780	$ 25,540	Kellogg-Citiz. N., Green Bay; 1st Wis. N. Mil.
Ripon 3984 7 Fond du Lac M16	**FIRST NATIONAL BANK** dB⑤T•1'56 $20-10% *par* 10 79-224	J. L. STONE F. SPRATT, *Ch.* GARD MILLER, *V.P.*	W. B. FOSTER J. W. WRIGHT S. N. PICKARD H. J. MAXWELL	W. R. DYSART	N. F. KUETHER A. B. CARTER L. F. MOWERS	300,000	133,750	2,792,900	$ 300,000	1,380,450	1,648,880	103,000	394,320	N. City and Guaranty Tr. Co., N. Y.; Cont. Ill. Bk. & Tr. and 1st N., Chi.; 1st Wis. N., Mil.
	Oldest Bank in Ripon. Established 1856													
" ------ "	Ripon State Bank dB⑤•‡$'13 $135-6% *par* 100 79-819	R. C. Stuart	R. E. Shave	G. W. Lambert	C. C. Allinson	50,000	18,500	617,290	15,000	511,350	73,190	42,030	74,220	Cent. Rep. Bk. & Tr. Co., Chi.; Marine N. Ex., Mil.; Com'l N., Fond du Lac.
River Falls 2363 9 Pierce B12	Farmers & Merchants State Bank 79-286 d⑤$'92 $100 *par* 100	E. B. Carisch	H. A. Hagestad	C. P. Larson	F. X. Knobel	37,500	23,270	488,620		400,840	101,060		47,490	1st N., Minpls.; Com'l N., Madison; 1st Wis. N., Mil.
" ------ "	First National Bank ⑤•‡'04 $250-5% *par* 100 79-287	J. F. Smith	J. F. Mack	H. Elertson	R. G. Swanson G. C. Kind	25,000	50,460	660,640		395,290	243,800	16,150	80,960	Cont. Ill. Bk. & Tr. Co., Chi.; Com'l N., Madison; 1st N., St. P.
Roberts 214 9 St. Croix B12	State Bank of Roberts *par* 100 79-668 d⑤$'03	A. M. Ford	C. H. Stouffer	H. T. Jensen		10,000	2,500	46,460		34,120	2,300	1,600	20,940	1st N., St. Paul; Com'l N., Madison; Marine N. Ex., Mil.
Rockland 190 9 La Crosse G16	Rockland State Bank d‡$'14 $108-5% *par* 100 79-847	Gomer Roberts	W. O. Jones	H. E. Campbell		10,000	8,350	135,440		76,830	42,280	4,090	30,580	1st Wis. N., Mil.; State Bk. of La Crosse, La Crosse.
Rosendale 305 7 Fond du Lac M17	Rosendale State Bank ⑤•‡$'03 $160-8% *par* 100 79-669	C. L. Hill	H. A. Bluemke	James R. Hatch	R. A. Koehntop	25,000	9,600	205,980	10,000	139,500	40,790	43,350	26,930	Stk. Yds. N., Chi.; Com'l N., Fond du Lac; Marshall & Ilsley, Mil.
Rosholt 515 7 Portage K13	State Bank of Rosholt 10% *par* 100 79-670 d⑤•‡$'04	Jens Rosholt	Normon Rosholt	Carl Rosholt	Lester Peterson	40,000	31,320	472,360	37,000	489,540	41,400	9,660	40,080	Cont. Ill. Bk. & Tr. Co., Chi.; Marine N. Ex. and 1st Wis. N., Mil.
Rubicon 195 7 Dodge N19	Rubicon State Bank d⑤‡$'14 10% *par* 100 79-843	W. A. Hauser	B. A. Hauser	Arthur A. Hauser		10,000	10,500	52,800		28,800	34,100	4,000	6,400	1st Wis. N., Mil.
Rudolph 216 7 Wood J14	Farmers & Merchants Bank 6% 79-966 dB⑤‡$'17	John Joosten	F. J. Wood	Louis Joosten		15,000	21,500	125,670	5,000	117,310	25,040	6,190	18,620	1st Wis. N., Mil.
Sand Creek 130 9 Dunn E11	Bank of Sand Creek d‡$'18 *par* 100 79-979	Wm. Larson	Theodore Nelson	A. J. Moe	G. A. Moe	25,000	2,710	253,890		190,030	58,980	4,620	27,980	Cont. Ill. Bk. & Tr. Co., Chi.; Northw. State Chippewa Falls; Com'l N., Madison.
Sarona 546 9 Washburn D9	Sarona State Bank ⑤‡$'18 $115 *par* 100 79-947	J. A. Todd	Monroe Todd	E. R. Miller		10,000	3,510	75,130	3,000	65,240	4,160	10,810	11,420	Cont. Ill. Bk. & Tr. Co., Chi.; 1st Wis. N., Mil.; 1st N., Minpls.
Sauk City 1137 7 Sauk J19	Farmers & Citizens Bk. *par* 100 79-805 dB⑤‡$'13	O. W. Hahn	O. C. Homberger	A. E. Marquardt	G. E. Marzolf	40,000	25,000	780,000		330,000	350,000	70,000	95,000	1st Wis. N., Mil.; State Bk. of Wis., Madison.
" ------ "	The State Bank dB⑤•‡$'06 $175-10% *par* 100 79-671	M. H. Ninmann	Joe Dresen C. H. Lehman	J. E. Buerki	O. R. Buerki	20,000	6,800	314,420	10,000	238,230	73,000	16,290	23,700	1st Wis. N., Mil.; State Bk. of Wis., Madison.
Saukville 399 7 Ozaukee P19	Saukville State Bank ‡$'13 $145-6% 79-779	H. J. Cary	Peter Schueler	O. J. Grady	A. R. Cary	10,000	9,300	234,210		131,230	96,950	16,060	22,850	Cent. Rep. Bk. & Tr. Co., Chi.; Marshall & Ilsley and Am. N., Mil.
Sawyer 325 7 Door Q12	Bank of Sturgeon Bay ‡$'03 79-430			B. J. Keith, *Mgr.*		(*Branch of Sturgeon Bay, Wis.*)								Cent. Rep. Bk. & Tr. Co., Chi.; 1st Wis N., Mil.
Saxon 822 9 Iron H5	Saxon State Bank d⑤•‡$'16 *par* 100 79-902	H. Peterson	David Hardie	J. R. Reid	Libbie G. Reid	10,000	4,050	81,780		47,190	30,140	5,570	12,940	1st Wis. N., Mil.; Com'l N., Madison.
Scandinavia 350 7 Waupaca L14	Commercial State Bank $120 *par* 100 79-1082 dB⑤‡$'29	Harry E. Brooks, *Ch. of Bd. and Pres.*	F. J. Anderson	J. L. Nelson	I. H. Trinrud	25,000	5,060	94,600		45,340	56,910	8,600	13,790	1st N., Chi.; 1st Wis. N., Mil.; 1st N., Stevens Point.
Seneca 275 7 Crawford F19	Farmers & Merch. State Bank $175-10% ◆ 79-674 d⑤$'07 *par* 100	J. Fisher	Mike Snell	Thos. Taylor	C. Paulson	35,000	21,170	421,880	20,870	416,510	17,100	14,280	52,030	Cont. Ill. Bk. &. Tr. Co., Chi.; 1st Wis. N., Mil.

THE MILWAUKEE COMPANY — A Complete Financial Service

Digitized for FRASER
https://fraser.stlouisfed.org
Federal Reserve Bank of St. Louis

Number under Name of Bank is the New Transit Number given to each bank in U. S. exclusively by The Rand-McNally Bankers' Directory, under the authority of The American Bankers Ass'n.

WISCONSIN—Continued

Non-Bank Towns with Nearest Banking Point (Indexed Acces.), Lawyers, Laws (indexed) in back of this volume. For Interest Rates, Holidays, etc., see Laws.

TOWN AND COUNTY. ▲County Seats. Fig. under town is Fed. Res. Dist.

●Mem. A.B.A. ¤New §State †Priv. ‡Mem. State B. Ass'n. [Estab. ◆Fed. Res. Depts: T-Trust B-Bond d-SafeDep. ⑤Sav. $LastSale%Div.

TOWN AND COUNTY.		PRESIDENT.	VICE-PRESIDENT.	CASHIER.	ASS'T CASHIER.	LIABILITIES. PAID-UP CAPITAL	SURPLUS AND PROFITS	DEPOSITS	OTHER LIABILITIES	RESOURCES. Loans and Discounts	Bonds and Securities	MISCELLANEOUS	CASH & EXCHANGES, DUE FROM BANKS	PRINCIPAL CORRESPONDENTS.
Seymour 1201 7 Outagamie N14	**FIRST NATIONAL BANK** $225–10% par 100 79–346 ⑤●‡'03	ALBERT BRUGGER "Stronges Collections and by FEE IN ADV	JACOB FREUND t Bank in Se Requests for Cre ANCE. *Plain sight*	CHAS. FREUND ymour." dit Reports MUS *drafts, 15c; Credit R*	EDMUND WIESE T be accompanied *eports, 50c.*	$ 60,000	$ 93,840	$1 189 650	$ 38,020	$ 718,430	$ 525,460	$ 150	$ 137,480	Cont. Ill. Bk. & Tr. Co., Chi.; Marine N. Ex., Mil.; 1st N., Appleton.
" ------ "	**SEYMOUR STATE BANK** $200–8% par 100 79–345 ⑤T●‡$'02	Chas. R. Prosser	James Hittner	T. A. Nickodem		60,000	110,990	850,680	3,440	374,390	503,580	41,660	105,470	N. City, N. Y.; 1st N., Chi.; 1st Wis. N., Mil.; 1st N., Minpls.
Sharon 733 7 Walworth M22	Sharon State Bank 79–675	d⑤●‡$'74	George C. Mansfield	Charles W. Searl	A. C. Pond	C. W. Searl	25,000	24,170	490,310		302,170	100,870	29,920	106,530	Chase N., N. Y.; 1st N. and Drov N., Chi.; 1st Wis. N., Mil.
▲**Shawano** 4188 7 Shawano M13	Citizens State Bank $225–10% par 100 79–251	d⑤●‡$'10	J. B. Gordon	P. J. Winter	M. F. Brener	Alfred Moede	65,000	87,990	1,455,480		675,700	697,970	13,360	291,430	Cont. Ill. Bk. & Tr., Chi.; 1st Wis. N. and M. & I., Mil.
" ------ "	**FIRST NATIONAL BANK** $130–6% par 100 79–249	d⑤●‡1900	F. W. HUMPHREY Collections, Bil Remitted For o	A. C. WEBER l of Lading Draft n Day of Paymen	A. S. HUMPHREY s, Cash and Tim t. TRY US.	H. A. MITTLESTADT A. F. WENDT e Items	100,000	30,420	862,080	86,170	495,810	396,650	74,460	111,750	1st N., Chi.; 1st Wis. N., Mil.
" ------ "	**WISCONSIN NATIONAL BANK** 10% par 100 79–250	d⑤T●‡'02	G. H. KLOSTERMAN 15 CENTS sent 25 CENTS for	A. KUCKUK to us with each si each credit report	IRA WEEKS ght draft for pres insures prompt,	O. K. ZIEBUR entation, and personal attentio	n. 75,000	40,800	1,224,100	50,020	673,130	498,200	44,770	173,810	Cont. Ill. Bk. & Tr. Co., Chi.; 1st Wis. N., Mil.
▲**Sheboygan** 39,251 7 Sheboygan P17	***BANK OF SHEBOYGAN** 10% 79–39	⑤●‡$'73	JOSEPH L. PFEILER E. W. SCHULTZ, *Ch. of Bd.* Collections and MUST be acc FEE IN ADVAN	WM. H. GUNTHER Requests for Cre ompanied by CE: *Plain sight dra*	ARNOLD STEIMLE dit Reports *fts 15c; Credit Repor*	NILS KJELSON MARTIN HALVERSON R. A. BAUMANN LEO H. KALK *ts, 25c.*	200,000	431,670	4,895,460	29,000	3,363,210	1,004,540	176,840	1,011,550	**Chem. Bk. & Tr. Co., Gty. Tr., and N. City, N. Y.; Cont. Ill. Bk. & Tr. Co., 1st N., and Harris Tr. & Sav., Chi.; 1st Wis. N. and Marine N. Ex., Mil.; Northw. N., Minpls.**
" ------ "	***CITIZENS STATE BANK** 12% ◆ 79–40 *par 100*	dB⑤T●‡$'96	J. W. Hansen	O. H. Clark	D. W. Huenink George Knuth, *A.C. & Mgr. Bd. De*	Fred Wilke F. A. Trier *pt.*	500,000	590,000	5,150,000		3,700,000	1,700,000	90,000	750,000	Cent. Han. Bk. & Tr. Co., and Chase N., N. Y.; Cent. Rep. Bk. & Tr. Co., Chi.; Marine N. Ex. and Marshall & Ilsley, Mil.
" ------ "	*Merchants State Bank $200–8% par 100 79–41	d⑤‡$'05	F. P. Maersch C. J. Wolf, *Ch.*	C. J. Wolf	George Siegel	F. M. Maersch	100,000	98,900	1,113,460	10,000	583,090	342,630	89,810	306,830	Chase N., N. Y.; Northern Tr., Chi.; 1st Wis. N., Mil.; Secur. N., Sheboygan.
" ------ "	*North Side State Bank $125–6% par 100 79–1077	d⑤‡$'28	J. W. Hansen	A. J. Schmidler	A. P. Federer	W. A. Mueller	50,000	9,870	375,020		276,560	102,970	11,200	44,170	Cent. Rep. Bk. & Tr. Co., Chi.; Citiz. State, Sheboygan.
" ------ "	***SECURITY NATIONAL BANK** 12% par 100 79–38	dB⑤I●‡'56	GEORGE HELLER W. J. RIETOW, *Ch. of Bd.* Collections and by FEE IN ADV	OTTO KAUFMANN Requests for Cre ANCE. *Sight draft*	J. M. SCHILDER dit Reports MUS *s. 15c; Credit Repor*	O. T. SCHMIDT W. J. SELSEMEYER T be accompanied *ts, 25c.*	500,000	867,510	6,906,940	50,490	4,678,140	1,318,140	419,210	1,909,450	**1st N. and Irving Tr. Co., N. Y.; 1st N., Chi.; 1st Wis. N., Mil.**
" ------ "	*Sheboygan County Mutual Sav. Bank*		*(Closed February* 18, | 1931)											
" ------ "	*Sheboygan Trust Co. 6% par 100 79–42	dB⑤T‡$'16	Jno. M. Detling	Henry A. Detling	Henry A. Detling, *Sec.*	M. Pilling, *A. Sec.* Wm. A. Reich, *A. Sec*	50,000	56,300	135,200		169,300	31,300	30,300	10,600	1st Wis. N., Mil.; Bk. of Sheboygan, Sheboygan.
" ------ "	*(Formerly Sheboygan Loan & Trust Co.)* *South-West State Bank $150–6% par 100 79–43	dB⑤‡$'23	Roland J. Herr	A. W. Grams	J. F. Baumann		50,000	31,950	744,490		455,100	235,690	35,370	100,280	Cent. Han. Bk. & Tr. Co., N. Y.; Cont. Ill. Bk. & Tr. Co., Chi.; 1st Wis. N., Mil.; Secur. N., Sheboygan.
" ------ "	Sheboygan Clearing House *(Members indicated by a ×)*		Geo. Heller		D. W. Huenink, *Tr.*	Jos. M. Schilder, *Sec.*									
Sheboygan Falls 7 Sheb'n P17 2934	Falls Bank $250–12% par 100 79–318	B⑤●‡$'74	A. L. Leavens, *Ch. of Bd. and Pres.*		E. G. Roehl	Jacob Pietenpol	25,000	33,450	309,180		282,510	15,880	35,750	33,490	N. City, N. Y.; Cont. Ill. Bk. & Tr. Co., Chi.; 1st Wis. N., Mil.
" ------ "	State Bk. of Sheboygan Falls $235–12% par 100 79–319	dB⑤●‡$'10	H. G. Hillemann	Wm. Habighorst	C. H. Melzer		25,000	29,430	354,710		325,820	37,530	24,680	21,150	Chase N., N. Y.; 1st N., Chi.; 1st Wis. N., Mil.
Sheldon 161 9 Rusk F10	Farmers Bank *par 112* 79–1016	d⑤$'20	L. W. Cox	Chas. A. Bugher	H. B. Cox	Anne M. Bugher	10,000	1,760	42,530	8,000	49,940	400	4,530	7,420	1st Wis. N., Mil.; Eau Claire State, Eau Claire.
▲**Shell Lake** 826 9 Washburn D8	*Bank of Shell Lake*		*(Suspended busines* | *s June* 16, 1931)											
Sherwood 310 7 Calumet O15	Sherwood State Bank $129–5% 79–864	B⑤‡$'15	H. J. Schommer	Hugo Wittman	J. C. Hallett	M. G. Hallett	10,000	5,330	132,410	600	97,610	24,130	4,060	22,550	1st Wis. N., Mil.
Shiocton 506 7 OutagamieN14	Bank of Shiocton $125–8% par 100 79–676	⑤‡$'02	A. F. Zuehlke	G. H. Lonkey	J. N. Wagner	E. W. Kuether	20,000	9,330	321,380		176,040	119,180	5,140	50,340	Marshall & Ilsley, Mil.; Appleton State, Appleton.
Shorewood 13,479 *(Milwaukee P. O.)* 7 Milwaukee P20	Bank of Shorewood $55–10% 79–1057 *par 20*	dB⑤‡$'24	F. A. Lochner	G. D. Bartlett G. H. Gabel J. P. Lewis	O. K. Johnson		50,000	27,550	777,000	2,480	377,550	374,790	5,040	99,660	Cont. Ill. Bk. & Tr. Co., Chi.; Marine N. Ex., Mil.
" ------ "	Oakland Avenue Bk. *par 100* 79–1073	d⑤‡$'27	C. H. Kendall	Wm. K. Adams	Christie Sherman		50,000	9,180	334,860	1,270	234,390	112,330	10,890	37,710	Cent. Rep. Bk. & Tr., Chi.; 1st Wis. N., Mil.
Shullsburg 1041 7 Lafayette I 22	Farmers & Merchants Bank 15% *par 100* 79–350	d●$'09	John Fleming	W. A. McGreane	J. M. Lehr	William Metcalf V. G. Jackson	25,000	53,170	482,720	710	265,080	193,910	18,260	84,340	Cont. Ill. Bk. & Tr. Co. and Harris Tr. & Sav., Chi.; 1st Wis. N. and Marshall & Ilsley, Mil.
" ------ "	**FIRST NATIONAL BANK** $200–10% par 100 79–349	d●†'89	J. B. SIMPSON OLDEST AND 15 CENTS sent 25 CENTS for e	W. H. LOOK LARGEST BANK to us with each s ach credit report	M. A. O'BRIEN ight draft for pre insures prompt,	J. W. HARKER F. V. STEPHAN sentation, and personal attentio	50,000 n.	102,270	738,530	50,120	490,290	298,360	32,250	120,020	Gty. Tr. Co., N. Y.; 1st N. Chi.; 1st Wis. N., Mil.
Silverlake 356 7 Kenosha O22	Silver Lake State Bank 6% 79–677	d⑤●‡$'08	Jos. E. Dalton	John Evans	Erik Hansen	C. L. Janke	25,000	17,620	173,690	10,000	150,140	30,660	29,730	15,780	1st N., Chi.; 1st Wis. N., Mil.

FIRST WISCONSIN NATIONAL BANK, MILWAUKEE — Complete Banking Service

Number under Name of Bank is the New Transit Number given to each bank in U. S. exclusively by The Rand-McNally Bankers' Directory, under the authority of The American Bankers Ass'n.

WISCONSIN—Continued

Non-Bank Towns with Nearest Banking Point (Indexed Acces.), Lawyers, Laws (indexed) in back of this volume. For Interest Rates, Holidays, etc., see Laws.

Town and County. ▲County Seats. Fig. under town is Fed. Res. Dist.	●Mem. A.B.A. ⁹New $State †Priv. ‡Mem. State B. Ass'n. [Estab. ◆Fed. Res. Depts: T-Trust B-Bond d-SafeDep. ⓢSav. $LastSale%Div.	President.	Vice-President.	Cashier.	Ass't Cashier.	Liabilities. Paid-up Capital	Surplus and Profits	Deposits	Other Liabilities	Resources. Loans and Discounts	Bonds and Securities	Miscellaneous	Cash & Exchanges, Due from Banks	Principal Correspondents.
Siren 650 9 Burnett B8	Bank of Siren d$ⓉⓉ$'12 $200–6% *par* 100 79–777	Harry D. Baker	J. E. Spangberg Daniel Johnson	Walter Johnson	Peter Peterson	$ 10,000	$ 14,840	$ 152,940		$ 123,090	$ 20,580	$ 14,720	$ 19,380	1st N., St. P.; 1st Wis. N., Mil.; Com'l N., Madison.
Slinger 760 7 Washington O19	Farmers State Bank ‡$'18 79–795	Peter Mueller	John Merten	Matt. Weiss	John Rosenheimer	15,000	10,190	169,520	$ 500	115,090	58,240	5,830	16,550	1st Wis. N., Mil.; Com'l N., Madison; 1st N., St. P.
" "	State Bank of Slinger ‡$'04 $185–6% 79–673 *par* 100	Peter Schuck	Jac. Rothenbach	Wm. G. Kratz	M. J. Theisen	30,000	50,830	497,440		281,290	208,500	14,550	73,930	Cont. Ill. Bk. & Tr. Co., Chi.; 1st Wis. N. and N. Bk. Com., Mil.
Soldiers Grove 710 7 Crawford F18	First National Bank d●‡'26 $125–8% *par* 100 79–1069	O. H. Larson	T. M. Hounsell	C. J. Niedfeldt		25,000	8,940	207,760	15,000	70,640	116,440	7,920	62,700	Cent. Rep. Bk. & Tr., Chi.
Solon Springs 282 9 Douglas D6	First State Bank d⓪●‡$'15 7% *par* 100 79–880	E. S. Cosgrove	Clarence Grace J. P. Cosgrove	G. R. Cosgrove		10,000	7,820	62,670		30,070	29,620	3,900	16,910	Am. Ex., Superior; 1st Wis. N., Mil.; Northern N., Dul.; 1st N., Minpls.
Somerset 480 9 St. Croix A11	Bank of Somerset d⓪$'19 $120 79–679 *par* 100	H. J. La Grandeur Lawrence Parnell, *Ch. of Bd.*	Fred Parnell	N. E. Parnell		15,000	7,560	279,970		228,640	32,280	11,040	30,570	1st N., Minpls. and St. Paul; 1st Wis. N., Mil.
So. Germantown	*(See Germantown)*													
So. Milwaukee 10,706 7 Milwaukee P21	**HOME STATE BANK** $225–8% 79–918 d$ⓉⓉ●‡$'16 *par* 100	JOSEPH SAXLER M. F. LOGAN, *Ch.* We trade prompt, courteous and for your future patronage; and	A. J. RICKER H. Z. LOGAN efficient collectio we say thank yo	CEO. LOGAN n service in exchange u.	L. M. SAKSEFSKI	40,000	46,440	958,150	14,520	596,050	263,530	29,660	169,870	Chase N., N. Y.; 1st N., Chi.; Marshall & Ilsley and Marine N. Ex., Mil.
" "	South Milwaukee Bank 13% 79–681 d⓪ⓉⓉ‡$'93 *par* 100	Wm. Grobschmidt	Geo. H. Krueck	W. H. Lyon		85,000	108,690	1,487,220	34,540	951,550	483,030	53,520	227,360	Cent. Han. Bk. & Tr. Co., N. Y.; Cont. Ill. Bk. & Tr. Co., Chi.; 1st Wis. N., Mil.
So. Wayne 316 7 Lafayette I 22	Bank of South Wayne d‡$'03 *par* 100 79–682	F. E. Tree		O. J. Olson	B. M. Jones	20,000	11,490	321,040		221,620	58,140	14,360	58,410	1st N. and Drov. N., Chi.; 1st Wis. N., Mil.
▲**Sparta** 4949 7 Monroe G16	Bank of Sparta d⓪ⓉⓉ‡$'58 *par* 100 79–211	A. W. Barney	Louis T. Hill	T. D. Barney	A. N. Wall	100,000	36,180	1,062,820		612,740	335,610	15,000	235,640	N. Y. Tr. Co., N.Y.; 1st N., Chi.; 1st Wis. N., Mil.
" "	Farmers National Bank $175–8% 79–213 ⓈⓉ●‡'07	T. C. Longwell	H. J. Masters W. S. Hanson	W. W. Hinton		50,000	37,440	564,120	45,850	199,210	377,140	22,830	98,220	1st Wis. N., Mil.
" "	Monroe County Bank $195–10% 79–212 d⓪●‡$'93 *par* 155	W. R. Crosby	J. W. Leverich	L. E. Austin		50,000	27,780	513,000		479,590	48,490	16,000	46,700	Chase N., N. Y.; Cont. Ill. Bk. & Tr. Co., Chi.; M. & I., Mil.; Northw. N., Minpls.
Spencer 456 7 Marathon I 13	Spencer State Bank d⓪‡$'08 $150–8% *par* 100 79–683	Jonas Ayer	Chas. Haslow	A. L. Boock	A. J. McIlhattan	25,000	16,680	214,510	20,920	197,040	26,930	29,490	23,650	Cent. Rep. Bk. & Tr., Chi.; 1st Wis. N., Mil.
Spooner 2426 9 Washburn D8	Bank of Spooner d$ⓉⓄ‡$1900 $300 *par* 100 79–329	A. Pearson	D. G. Cooke	C. L. Appleman	A. E. Wittek	10,000	12,600	259,500		129,090	82,960	11,480	58,590	Cont. Ill. Bk. & Tr. Co., Chi.; 1st Wis. N., Mil.
" "	*Spooner State Bank*	(*Closed August* 5, 1931)												
Spring Green 779 7 Sauk I 19	Farmers State Bank d$ⓉⓄ‡$'14 $166–7% 79–821 *par* 100	B. D. Sherwood	J. C. Evans	H. L. Gray	N. Schoenmann	25,000	20,010	391,300		287,260	88,800	11,300	48,950	1st N., Chi.; Marshall & Ilsley, Mil.; Com'l N., Madison.
" "	State Bank of Spring Green $200–12% 79–684 Ⓔ●‡$1900 *par* 200	Martha Hyland	Joseph Lins	T. W. King	R. D. King Erna Besitzky	25,000	34,710	636,480		403,370	189,490	4,500	98,840	Cont. Ill. Bk. & Tr. Co., Chi.; 1st Wis. N., Mil.
Spring Valley 896 9 Pierce B 12	Bank of Spring Valley 10% *par* 100 79–361 d$ⓉⓄ●‡$'02	Otto Sieberns	Thos. M. Casey	J. H. Graslie	R. G. Condit Minnard Olsen	25,000	40,320	528,630		405,010	101,680	16,890	70,370	1st N., Chi. and St. P.; Marine N. Ex., Mil.; Northw. N., Minpls.
" "	Farmers State Bk. d$ⓉⓄ‡$'11 $250–12% 79–862 *par* 100	H. P. Conway	F. Kamke	H. M. Waller	J. A. Nyeggen C. W. Lillie	25,000	27,530	480,000	12,000	420,000	42,000		73,000	Cont. Ill. Bk. & Tr. Co., Chi.; 1st Wis. N., Mil.; 1st N., Minpls.
Stanley 1988 9 Chippewa G12	Citizens State Bank d⓪●‡$'99 14% 79–258	Imbert Roe	W. H. Bridgman	S. F. Gospodar	Selmer Roe	35,000	46,900	472,810	5,000	367,690	120,460	27,470	44,090	Drovers N., Chi.; 1st N., Minpls.; 1st Wis. N., Mil.
" "	*Farmers & Merch. State Bank*	(*Closed July* 21, 1931)												
Star Prairie 250 9 St. Croix A11	Star Prairie State Bank $150–8% 79–922 d⓪‡$'16 *par* 100	D. C. Coolidge	Gilbert Nelson	Olof Olson	Ruth Larson	15,000	14,100	180,900	10,000	151,000	13,000	34,100	21,900	1st Wis. N., Mil.; Midland N. Bk. & Tr. Co., Minpls.; 1st N., St. P.
St. Cloud 365 7 Fond du Lac O16	State Bank of St. Cloud $225–12% 79–685 d⓪‡$'07 *par* 100	Anton Dreifuerst	Joseph Guelig	A. A. Schmitz		20,000	31,920	276,180		176,290	105,400	12,040	34,370	Marshall & Ilsley and 1st Wis. N., Mil.; Com'l N., Fond du Lac.

THE MILWAUKEE COMPANY — Investment Counsel

Digitized for FRASER
https://fraser.stlouisfed.org
Federal Reserve Bank of St. Louis

Town and County. ▲County Seats. Fig. under Town is Fed. Reserve Dist.	●Mem. A.B.A. ?New §State †Priv. ‡Mem. State B. Ass'n. [Estab. ◆Fed. Res. Depts: T-Trust B-Bond d-SafeDep. ⑤Sav. $LastSale%Div.	President.	Vice-President.	Cashier.	Ass't Cashier.	Liabilities. Paid-up Capital	Surplus and Profits	Deposits	Other Liabilities	Resources. Loans and Discounts	Bonds and Securities	Miscellaneous	Cash & Exchanges, Due from Banks	Principal Correspondents.
St. Croix Falls 952 9 Polk B 10	**BANK OF ST. CROIX FALLS** $175–8% 79–686 dB⑤●‡$'88 *par* 100	FRED OLCOTT	W. C. THOMPSON J. M. THOMPSON	W. C. THOMPSON	J. C. HOGLUND	$ 50,000	$ 29,340	$ 616,340		$ 501,050	$ 56,640	$ 43,160	$ 94,840	Chase N., N.Y.; 1st N., St. P.; Northw. N., Minpls.; 1st Wis. N., Mil.
" ——— "	**OLDEST BANK IN POLK COUNTY. WE INVITE YOUR BUSINESS.**													
" ——— "	First National Bank 79–1005 dB⑤●‡'19	Alvin Robertson	Ben Clayton F. L. Corey	J. M. Fast	E. Pray	25,000	6,360	261,700	$ 1,370	159,620	35,590	5,040	94,190	1st N., Minpls.
St. Nazianz 615 7 Manitowoc O16	St. Nazianz State Bank $175–10% 79–687 dB⑤$'09 *par* 100	Nic Filz	G. M. Matznick	Theresa Filz		25,000	8,200	549,180		457,430	55,730	12,830	56,380	1st Wis. N., Mil.
Stetsonville 250 9 Taylor H 11	Farmers State Bank d⑤‡$'13 $150–10% 79–816 *par* 100	Frank Storch	Fred Amacher	A. J. Greiner	W. F. Puecshner	20,000	12,000	175,010		131,320	47,970	5,470	22,250	Drov. N., Chi.; 1st Wis. N., Mil.
▲Stevens Point 7 Portage K14 13,623	Citizens National Bank 8% *par* 100 79–136 dB⑤T●‡'93	E. A. Oberweiser J. A. Murat, *Ch.*	A. C. Kingston	C. W. Nason	A. C. Larson	100,000	80,250	1,715,710	94,040	495,540	1,152,540	104,650	237,270	Chase N., N.Y.; Harris Trust & Sav., Chi.; 1st Wis. N., Mil.
" ——— "	First National Bank d⑤T●‡'83 $166.66–10% 79–135	J. W. Dunegan	P. J. Jacobs	J. V. Berens	L. C. Larsen	200,000	111,040	2,856,940	75,000	1,356,480	1,300,060		586,420	Cent. Han. Bk. & Tr. Co., N. Y.; 1st N., Chi.; 1st Wis. N., Mil.
" ——— "	Wisconsin State Bank $145–8% 79–137 dB⑤●$'02 *par* 100	E. B. Robertson	L. R. Anderson	R. J. Marshall	N. W. Hahn P. H. Darling	30,000	15,350	898,520	6,700	534,640	236,910	22,680	156,320	Chase N., N. Y.; Cont. Ill. Bk. & Tr. Co., Chi.; 1st Wis. N., Mil.
Stitzer 283 7 Grant G20	Stitzer State Bank $'20 $150–8% 79–992 *par* 100	W. H. Finnegan, *Ch. of Bd. and Pres.*	Jos. N. Griswold	A. A. Wagner	Grace Leist	15,000	10,650	137,460	600	81,200	36,340	7,000	39,170	1st N., Chi.; 1st Wis. N., Mil.; Com'l N., Madison.
Stockbridge 377 7 Calumet O16	State Bk. of Stockbridge 10% *par* 100 79–688 ⑤‡$'05	T. E. Connell	Thomas Flatley	A. H. Flatley	John Moehn Ralph Hawley	12,000	25,930	214,660	5,000	149,140	80,010	4,070	24,360	Cont. Ill. Bk. & Tr. Co., Chi.
Stockholm 205 9 Pepin C14	Stockholm State Bank $180–10% 79–898 ⑤‡$'16 *par* 110	G. R. Howard	P. H. Olund	J. P. Uhlenhake	H. W. Johnson Donald Edblom	10,000	11,060	181,260		140,560	15,600	14,920	31,230	Cont. Ill. Bk. & Tr. Co., Chi.; 1st N., Minpls.; 1st Wis. N., Mil.
Stoddard 316 7 Vernon F17	Farmers & Merch. State Bank $250–15% 79–737 ⑤‡$'11 *par* 100	John McDonald	C. J. McClellan	J. A. Wall	Mildred F. Wall	15,000	27,690	342,840		158,240	185,620	4,180	37,490	Cent. Rep. Bk. & Tr., Chi.; 1st Wis. N., Mil.
Stone Lake 150 9 Sawyer D8	First National Bank d⑤'13 $100 *par* 100 79–787	C. E. Wise	S. N. Wise L. A. Wise	J. W. Quinn	Ada C. Quinn	25,000	2,500	105,000	12,500	65,000	41,000	9,000	30,000	1st N., Chi.; Com'l N., Mad.; 1st Wis. N., Mil.
Stoughton 4497 7 Dane L20	**CITIZENS NATIONAL BANK** $150–8% *par* 100 79–196 d⑤●‡'09	F. O. Phillips	F. R. Hyland	Geo. O. Moen	T. J. Rippchen Kathryn Henderson	50,000	29,050	675,140	50,000	497,560	113,460	25,930	167,240	Guar. Tr. Co., N. Y.; Cont. Ill. Bk. & Tr. Co., Chi.; 1st Wis. N., Mil.
" ——— "	First National Bank ⑤‡'99 79–195	John Holtan	J. F. Melaas	N. A. Nyhagen	E. J. Everson Martin Evenson	50,000	126,180	1,061,340	54,010	732,560	310,590	40,000	208,370	N. City, N. Y.; Cont. Ill. Bk. & Tr. Co., Chi.; Marine N. Ex., Mil.
" ——— "	Stoughton State Bank *par* 100 79–194 B⑤●‡$'77	Giles Dow	E. S. Anderson	Robe Dow, Jr.		25,000	47,150	464,960	630	126,950	301,490	15,710	93,590	Chem. Bk. & Tr. Co., N. Y.; 1st N., Chi.; 1st Wis. N., Mil.
Stratford 960 7 Marathon I13	Stratford State Bank $175–10% 79–689 dB⑤T●‡$'08 *par* 100	Theo W. Hoffmann W. S. Van Ryzin, *Ch.*	John Spindler	Theo. W. Hoffmann	E. C. Brunner	50,000	34,340	470,890	30,000	274,090	200,430	32,320	78,390	Drov. N., Chi.; 1st Wis. N., N. Bk. Com., and Marshall & Ilsley, Mil.
Strum 313 9 Trempealeau E14	First State Bank d⑤‡$'04 $150 *par* 100 79–690	S. Rekstad	N. M. Rognlien	A. J. Friedrich	H. N. Robbe	20,000	10,690	287,610	73,500	267,840	78,510	16,100	29,350	Cont. Ill. Bk. & Tr. Co. and Stk. Yds. N., Chi.; 1st Wis. N., Mil.; Eau C. State, Eau Claire; 1st N., Minpls.
▲Sturgeon Bay 4983 7 Door Q12	**BANK OF STURGEON BAY** $40–10% ◆ 79–210 dB⑤●‡$'89 *par* 20	HENRY FETZER	J. H. STEWART	R. C. KOEHN	J. C. WEITERMANN B. J. KEITH	200,000	117,900	3,248,310		1,702,500	1,299,390	54,770	509,550	Cent. Rep. Bk. & Tr., Chi.; 1st Wis. N., Mil.; Kellogg-Citiz. N., Green Bay.
	Save time and get service on Collections and Credit Reports by sending FEE IN ADVANCE: *Plain sight drafts, 15c; Credit Reports, 25c.* THRU B. J. KEITH, *Mgr.* RY US.													
" ——— "	Door County State Bank *par* 100 79–429 d⑤●‡$'14	L. D. Smith	T. A. Sanderson	John Boler	Lillian Ridgley I. C. Larsen, *Mgr.*	50,000	13,140	575,540	87,610	506,180	96,250	37,230	86,620	Northern Tr. Co., Chi.: 1st Wis. N., Mil.:
" ——— "	Merchants Exchange Bank 79–209 dB⑤●‡$'82 $175–12% *par* 100	A. B. Minor, *Ch. of Bd. and Pres.*	C. M. Stephenson	L. G. Slattery		50,000	42,040	1,168,560	50,000	914,300	230,070	33,260	132,960	Cont. Ill. Bk. & Tr. Co., Chi.; 1st Wis. N., Mil.; Kellogg-Citiz. N., Green Bay.
Sturtevant 746 7 Racine P22	Sturtevant State Bank ⑤‡$'14 6% 79–839	M. H. Herzog	J. W. Simmons	L. J. Kradwell		12,000	21,490	155,480		116,320	28,470	3,980	40,220	Cent. Rep. Bk. & Tr., Chi.; 1st Wis. N., Mil.; Racine City, Racine.
Suamico 318 7 Brown O13	State Bank of Suamico $150–6% *par* 100 79–1027 d⑤‡$'20	John J. Colignon	C. R. Swanson	J. F. Delvoye		15,000	10,000	125,000	11,000	105,000	15,000	11,000	30,000	1st N., Chi.; 1st Wis. N., Mil.; Kellogg-Citiz. N., Green Bay.
Sullivan 323 7 Jefferson M20	Farmers State Bank d⑤‡$'06 6% *par* 100 79–691	Albert J. Vinz	Gustav Elsner	Fred W. Bartelt	Mathilda L. Hanf	15,000	10,650	245,290		145,660	70,520	13,380	41,380	Cont. Ill. Bk. & Tr. Co., Chi.; 1st Wis. N., Mil.
Sun Prairie 1337 7 Dane K19	Bank of Sun Prairie dB⑤●‡$'97 $35–10% *par* 20 79–344	Henry Schey, *Ch. of Bd. and Pres.*	J. W. Chase	E. J. Schey	F. W. Chase A. C. Scheuerell	50,000	42,240	615,810		417,650	176,870	25,750	87,780	1st Wis. N. and Marshall & Ilsley, Mil.

FIRST WISCONSIN TRUST COMPANY, MILWAUKEE — Complete Trust Service

Town and County. ▲County Seats. Fig. under town is Fed. Res. Dist.	●Mem. A.B.A. ⁿNew §State †Priv. ‡Mem. State B. Ass'n. [Estab. ◆Fed. Res. Depts: T-Trust B-Bond d-Safe Dep. ⓢSav. $Last Sale %Div.	President.	Vice-President.	Cashier.	Ass't Cashier.	Liabilities. Paid-up Capital	Surplus and Profits	Deposits	Other Liabilities	Resources. Loans and Discounts	Bonds and Securities	Miscellaneous	Cash & Exchanges, Due from Banks	Principal Correspondents.
▲Superior ...36,113 9 Douglas C4	***AMERICAN EXCHANGE BANK** 6% *par* 100 79-3 dⓈ●‡$'90	C. GRACE	GEO. F. HAWLEY	W. J. BEMRICK	H. E. SPROWLS	$ 100,000	$ 50,160	$ 935,510		$ 761,010	$ 223,420	$ 17,610	$ 83,630	Chase N., N. Y.; 1st N., Chi.; 1st & Am. N., Duluth; 1st Wis. N., Mil.
	WE INVITE YOUR "SUPERIOR" BUSINESS.													
" ——— "	Community Savings Bank 6% *par* 100 79-9 dBⓈ●$'19	C. E. Kinney	J. F. Bingham	Robt. V. Tierney	M. Albright	50,000	14,680	366,250		289,750	81,360	9,830	50,000	Cent. Rep. Bk. & Tr. Co., Chi.; Midland N., Minpls. Northern N., Duluth; 1st N., Superior.
" ——— "	***FIRST NATIONAL BANK** $200-11% *par* 100 79-1 dⓈT●‡'87	J. L. BANKS WM. B. BANKS, *Ch. of Bd.*		J. M. KENNEDY	R. L. BANKS A. E. ERICKSON	200,000	220,160	2,825,720	$ 264,030	129,010	2,629,920	89,170	661,800	Chase N., N. Y.; Cont. Ill. Bk. & Tr. Co., Chi.; 1st N., St. P.; 1st & Am. N., Duluth.
	Oldest and strongest Bank in the city. Prompt attention to all business.													
" ——— "	***NATIONAL BANK OF COMMERCE** $185-14% *par* 100 79-2 dⓈT●‡'88	CHAS. A. CHASE	EDWARD L. CASS	J. M. CRAWFORD	R. J. OYAAS	150,000	168,730	2,244,160	10,500	755,700	1,366,970	41,020	409,710	N. City, N. Y.; Cont. Ill. Bk. & Tr. Co., Chi.; Northw. N., Minpls.; 1st Wis. N., Mil.
	15 CENTS SENT TO US WITH EACH SIGHT DRAFT FOR PRESENTATION, AND 25 CENTS FOR EACH CREDIT REPORT INSURES PROMPT, PERSONAL ATTENTION.													
" ——— "	+Superior State Bank $200-7% *par* 100 79-5 dⓈ●‡$'97	J. R. Colbeck B. M. Peyton, *Ch. Exec. Com.*	F. D. Priest	C. A. Gray	F. I. Dunning	30,000	28,070	610,210		256,440	279,640	5,190	127,010	N. Y. Tr. Co., N. Y.; Cont. Ill. Bk. & Tr. Co., Chi.; Minn. N., Dul.; 1st N., Superior.
	***UNITED STATES NATIONAL BANK** *par* 100 79-4 dⓈ●‡'08	BYRON M. PATTISON	A. J. WENTZEL	JOEL S. GATES	G. R. SMITH FLOYD A. COX	200,000	71,290	3,213,760	76,310	1,620,030	1,281,330	93,610	566,390	Chase N., N. Y.; Cont. Ill. Bk. & Tr. Co., Chi.; 1st N. and Northw. N., Minpls.; 1st N., St. P.; Marshall & Ilsley, Mil.
	Direct your SUPERIOR Items to this "SUPERIOR BANK FOR SUPERIOR SERVICE."													
" ——— "	+Wisconsin State Bank $155-10% *par* 100 79-6 dⓈ‡$'11	J. A. Campbell	A. F. Lange	F. S. Campbell	W. A. Furst H. B. Cox	35,000	42,180	445,520	1,020	337,020	100,800	23,700	63,190	Stock Yds. N., Chi.; U. S. N., Superior.
" ——— "	Workers' Mutual Savings Bk. 79-10 ⓈⓈ'17	Henry Koski, *Ch. of Bd. and Pres.*	Chas. Kary	I. Kauppinen			15,670	238,810	16,030	245,100	4,200	5,970	15,240	U. S. N., Superior.
" ——— "	Superior Clearing House *(Members indicated by a★ A filiated Banks by a +)*	Wm. B. Banks	Charles A. Chase		J. L. Banks, *Sec.*									
Suring ...421 7 Oconto N 12	Suring State Bank dBⓈ‡$'08 $145-10% *par* 155 79-692	M. L. Brock	R. F. Zuehlke	J. P. Smith	H. F. Bartz M. G. Dieck	35,000	18,690	418,280	7,000	311,930	85,600	13,130	68,310	Drov. N., Chi.; 1st Wis. N., Mil.
Sussex ...496 7 Waukesha O20	Sussex State Bank dⓈ‡$'11 $130-6% *par* 100 79-747	W. D. McGill	W. H. Edwards	J. W. Cannon	P. L. Dearborn Eleanore C. Motz	30,000	9,230	293,080	10,090	142,230	123,710	8,930	67,360	Cont. Ill. Bk. & Tr. Co., Chi.; Marine N Ex., and Marshall & Ilsley, Mil.
Taylor ...339 7 Jackson F14	Trempealeau Valley State Bk. $100 *par* 100 79-693 dⓈ‡$'05	Theo. J. Hanson	N. N. Nelson	Glen Fisher	B. E. Larson	25,000	8,110	158,620		164,550		4,660	22,540	1st N., Chi.; 1st Wis. N., Mil.
Theresa ...427 7 Dodge N18	Theresa State Bank ⓈⓈ‡$'05 79-694	Gustav Ruecker	Wm. F. Koch	F. A. Bandlow	C. H. Bodden	25,000	21,500	315,000		141,600	152,400	16,800	50,700	Cont. Ill. Bk. & Tr. Co., Chi.; 1st Wis. N. and Marshall & Ilsley, Mil.
Thiensville ...500 7 Ozaukee P19	Thiensville State Bank $200-8% 79-695 dBⓈ●‡$'10 *par* 100	John F. Nieman	E. W. Wiese	Clara L. Plautz		40,000	38,590	560,660	30,940	333,050	144,410	81,090	111,650	Chem. Bk. & Tr. Co., N. Y.; Cont. Ill. Bk. & Tr. Co., Chi.; 1st Wis. N., Mil.
Thorp ...892 7 Clark G12	Farmers Exchange Bank $200-10% 79-793 dⓈ●‡$'13 *par* 100	John Verkuilen	Jos. S. Bogumill John N. Boie	F. J. Conway	C. E. Gruszynski	30,000	34,550	360,370		340,320	43,010	9,940	31,650	Drovers N., Chi.; 1st Wis. N., Mil.
" ——— "	Peoples State Bk. ⓈⓈ‡$'80 $175-10% *par* 100 79-696	W. R. McCutcheon	Geo. Zillmann	R. G. Lawrence	Wm. Klauda	50,000	17,880	660,650		581,520	60,410	8,050	78,550	Drov. N., Chi.; 1st Wis. N., Mil.
Three Lakes ...520 9 Oneida L8	Peoples State Bank dⓈ‡$'23 $130-4% *par* 100 79-781	F. H. Dobbs	F. P. Kennedy	H. M. Olkowski		15,000	6,390	85,040		69,780	17,000	7,870	11,770	Marshall & Ilsley and 1st Wis. N., Mil.
Tigerton ...831 7 Shawano L13	First National Bank ⓈⓈ‡1900 6% *par* 100 79-697	Chas. A. Lehman	A. J. Gates	E. H. Westgor	Clara Draeger	40,000	15,760	407,630	25,000	248,980	131,380	31,030	77,000	Cent. Rep. Bk. & Tr. Co., Chi.; 1st Wis N., Mil.; 1st N., Oshkosh.
Tisch Mills ...150 7 Manitowoc P14	Tisch Mills State Bank ⓈⓈ‡$'17 $165-10% 79-956	Anton L. Olsen	Theo. N. Knutson	E. A Koutnik	Frances Forst	25,000	9,520	337,960		108,700	188,020		54,370	Stock Yds. N., Chi.; 1st Wis. N., Mil.; 1st N., Manitowoc.
Tomah ...3354 7 Monroe G16	Bank of Tomah ...dBⓈ●‡$'94 7% *par* 100 79-227	L. W. Drew	C. B. Drowatzky	F. H. Drew		40,000	80,450	675,650		326,140	289,950	14,400	165,600	Cont. Ill. Bk. & Tr. Co., Chi.; 1st Wis. N., Mil.; Northw. N., Minpls.
" ——— "	Farmers & Merchants Bank $125 *par* 100 79-744 dⓈ‡$'11	John Reinehr	R. Andres	L. E. Sanderson		40,000	10,320	625,020		286,270	256,050	10,500	122,510	1st N., Chi.; 1st Wis. N., Mil.; State LaCrosse.
" ——— "	Warrens Bank ...dⓈ‡$'88 *par* 100 79-226	W. W. Warren	W. E. Bosshard	Garland Strandt		25,000	10,000	610,000		390,000	155,000		79,000	Cont. Ill. Bk. & Tr. Co. and 1st N., Chi.; 1st Wis. N., Mil.

INVESTMENT SERVICE FOR INDIVIDUALS, BANKS, CORPORATIONS

THE MILWAUKEE COMPANY

Digitized for FRASER
https://fraser.stlouisfed.org
Federal Reserve Bank of St. Louis

Town and County. ▲County Seats. Fig. under Town is Fed. Res. Dist.	●Mem. A.B.A. ¤New §State †Priv. ‡Mem. State B. Ass'n. [Estab. ◆Fed. Res. Depts: T-Trust B-Bond d-Safe Dep. ⓢSav. $Last Sale % Div.	President.	Vice-President.	Cashier.	Ass't Cashier.	Liabilities. Paid-up Capital	Surplus and Profits	Deposits	Other Liabilities	Resources. Loans and Discounts	Bonds and Securities	Miscellaneous	Cash & Exchanges, Due from Banks	Principal Correspondents.
Tomahawk ...2919 9 Lincoln J10	Bank of Tomahawk d ⓢ‡$'04 $150-8% *par* 100 79-252	C. E. Macomber	J. A. Fitzgerald	E. H. Welfley	B. C. Nelson	$ 30,000	$ 27,610	$ 331,590		$ 202,250	$ 124,130	$ 16,130	$ 46,690	1st N., Chi. and Minpls.; 1st Wis. N., Mil.
" ----- "	Bradley Bank d ⓢ$'03 $100 *par* 100 79-253	S. B. Bugge	Frank Theiler E. M. MacDonald	J. L. Extrom	John L. Smith	60,000	38,650	435,310		234,580	201,190	35,270	62,230	Cont. Ill. Bk. & Tr. Co., Chi.; Marshall & Ilsley and 1st Wis. N., Mil.; Com'l N., Madison.
Tony .....160 9 Rusk G10	Bank of Tony d ⓢ‡$'19 $110 *par* 100 79-996	Philip Christman, Jr.	J. Christman	Erland Engh		10,000	2,710	52,680		44,090	3,080	8,260	9,950	Drov. N., Chi.; 1st N., Minpls.; 1st Wis. N., Mil.
Trempealeau ..541 9 Trempealeau E16	Citizens State Bank d ⓢ•‡$'12 *par* 100 79-790	W. Nicholls	H. E. Clark	A. B. Fiedler	J. J. Robinson	10,000	3,950	113,600		88,200	13,150	11,850	14,350	1st N., Chi.; Merch., Winona; 1st Wis. N., Mil.
Tripoli .....550 9 Oneida I 9	*Tripoli State Bank*	(*Voluntary liquidation. Effective May 11, 1931*)												
Turtle Lake ...598 9 Barron C10	Bank of Turtle Lake 30% 79-696 ⓢ‡$1900	L. T. Richardson	J. H. Bunker	F. G. McKenzie	Wm. E. Nuesse Mary McKenzie	16,000	27,100	279,410	$ 10,000	283,920	4,000	4,820	39,770	Marine N. Ex. and 1st Wis. N., Mil.; 1st N., Minpls. and St. P.
" ----- "	Security State Bank d ⓢ‡$'17 $150 79-928	J. G. Burman	L. H. Rivard	J. F. Swenson	H. P. Halvorsen	12,000	3,000	70,000	5,000	48,000	----------	35,000	12,000	Am. N., St. P.; 1st Wis. N., Mil.
Two Rivers...10,082 7 Manitowoc Q15	**BANK OF TWO RIVERS** $150-16% 79-192 d ⓢ•‡$'91	J. E. Hamilton	C. E. Mueller H. C. Wilke	H. C. Wilke	H. R. Schwake R. C. Bleser	200,000	112,600	1,879,580		1,272,280	628,520	43,390	247,990	N. City, N. Y.; Cont. Ill. Bk. & Tr. Co. Chi.; 1st Wis. N. and Marshall & Ilsley, Mil.
" ----- "	Two Rivers Savings Bank 5% 79-193 d ⓢ‡$'02	Peter Schroeder	J. J. Schroeder	Frank Schroeder		80,000	40,590	542,120		493,400	59,630	28,400	81,290	Cont. Ill. Bk. & Tr. Co., Chi.; 1st Wis. N., Mil.; Manitowoc Sav., Manitowoc.
Union Grove ..755 7 Racine P21	State Bank of Union Grove $160-12% 79-700 d ⓢT•‡$'02 *par* 100	O. P. Graham	F. W. Keuper	W. D. White	W. E. Stone	50,000	51,390	547,760		433,640	65,750	32,590	117,160	1st N., Chi.; 1st N. Bk. & Tr. Co., Racine.
Unity .....319 7 Marathon I 12	Unity State Bank d ⓢ‡$'09 $125 79-701 *par* 100	M. J. Hellestad	O. C. Perschke	F. J. Bloczynski	M. J. Tennis	10,000	5,000	149,000		107,000	26,000	14,000	17,000	Drov. N., Chi.; 1st Wis. N., Mil.
Valders .....504 7 Manitowoc P 16	Valders State Bank d ⓢ•‡$'11 $160 79-702	B. Brennan	O. I. Berge	W. E. Rusch	Floyd Evenson	25,000	20,280	175,110	31,420	181,120	36,930	13,790	19,980	1st Wis. N., Mil.
Vandyne.....260 7 Fond du Lac N16	Van Dyne State Bank ⓢ‡$'18 $125-5% 79-951	J. V. D. Wildenberg	Chas. M. Boller	W. K. Porter		15,000	7,250	141,170		62,870	67,710	5,390	27,450	1st N., Chi.; 1st Wis. N., Mil.
Verona.....455 7 Dane K20	Bank of Verona ‡$'03 $150-8% 79-703 *par* 100	J. L. Miller	David Ogilvie	A. D. Miller	Charles Stampfl	40,000	22,190	411,710	15,540	362,880	60,980	31,490	34,070	1st N., Chi.; State Bank of Wis., Madison.
Vesper .....271 7 Wood I 14	State Bank of Vesper $250 *par* 100 79-704 d ⓑⓢ‡$'11	G. H. Horn	A. P. Bean	C. E. Honkomp	Teressa Moore	15,000	10,000	210,000		183,000	27,000		25,000	1st N., Chi.; Wood Co. N., Wis. Rap.; 1st Wis. N., Mil.
Viola.....699 7 Richland G18	Farmers State Bank $150 79-857 d ⓢ•‡$'14 *par* 100	John H. Babb	D. S. Simmons A. R. Lawton Jas. E. Kerbaugh	A. B. Schroeder	O. E. Sanford C. L. Simmons	45,000	16,950	533,580	20,000	374,430	145,650	33,100	62,360	Drov. N., Chi.; 1st Wis. N. and N. Bk. Com., Mil.; Com'l N., Madison.
▲**Viroqua**.....2792 7 Vernon F18	**BANK OF VIROQUA** ⓢ•‡$'81 79-282	H. LINDEMANN **OLDEST AND L** **Special attentio** *Please send 15c wi*		**W. F. LINDEMANN** **ARGEST BANK.** **n given Bill of La** **ding drafts, Cash** *th each sight draft fo r presentation and*	**C. R. IRGENS** **L. K. McFARLANE** **and Time Items.** **25c for Credit Repor**	65,000	87,000	1,700,000		1,156,000	550,000		185,000	N. City, N. Y.; 1st N., Chi.; Marshall & Ilsley, Mil.
" ----- "	*Farmers Bank*	(*Closed June 25, 1931*)												
" ----- "	First National Bank d ⓑⓢT•‡$'07 $175-8% 79-283 *par* 100	Levi Eckhardt, *Ch. of Bd. and Pres.*	V. R. Schaefer	H. E. Packard, *Cash. and Sec.*	A. T. Fortun	50,000	45,030	706,660	50,000	480,160	235,360	40,700	95,470	Cont. Ill. Bk. & Tr. Co., Chi.; 1st Wis. N., Mil.; Com'l N., Madison.
Wabeno.....1875 9 Forest M10	State Bank of Wabeno $165-8% 79-706 d ⓢ‡$'07 *par* 100	F. O. Rusch A. E. Lawrence, *Ch.*	S. D. Switzer	Ross Richardson		25,000	23,200	459,520		217,010	188,870	21,730	80,110	Cent. Rep. Bk. & Tr. Co. and Cont. Ill. Bk. & Tr., Chi.; 1st Wis. N. and N. Bk. Com., Mil.
Waldo .....315 7 Sheboygan P17	Waldo State Bank d ⓢ‡$'13 $250-10% 79-802 *par* 100	W. J. Leverenz, *Ch. of Bd. and Pres.*	C. Manneck	C. W. Cross	C. T. Harrison	10,000	23,320	225,120	200	134,440	54,550	10,860	58,780	Cont. Ill. Bk. & Tr. Co., Chi.; Marshall & Ilsley, Mil.
Wales.....132 7 Waukesha N20	State Bank of Wales $140 79-770 d ⓑⓢ‡$'12 *par* 100	W. H. Elias	Moses Williams	W. G. Plass	Laura Stocks	15,000	3,020	125,870		93,440	23,390	12,620	14,430	N. Bk. Com., Mil.

FIRST WISCONSIN COMPANY, MILWAUKEE — Complete Investment Service

Number under Name of Bank is the New Transit Number given to each bank in U. S. exclusively by The Rand-McNally Bankers' Directory, under the authority of The American Bankers Ass'n.

WISCONSIN—Continued

Non-Bank Towns with Nearest Banking Point (Indexed Acces.), Lawyers, Laws (indexed) in back of this volume. For Interest Rates, Holidays, etc., see Laws.

Town and County. ▲County Seats. Fig. under town is Fed. Res. Dist.	●Mem. A.B.A. ⁿNew §State †Priv. ‡Mem. State B. Ass'n. [Estab. ◆Fed. Res. Depts: T-Trust B-Bond d-Safe Dep. ⓢSav. $Last Sale %Div.	President.	Vice-President.	Cashier.	Ass't Cashier.	Liabilities. Paid-up Capital	Surplus and Profits	Deposits	Other Liabilities	Resources. Loans and Discounts	Bonds and Securities	Miscellaneous	Cash & Exchanges, Due from Banks	Principal Correspondents.
Walworth ----920 7 Walworth N22	Walworth State Bank *par* 100 79–707 dⓢ•‡$'03	W. D. Church----	R. D. Davis------	F. E. Lawson-----	M. M. Walters ---- T. Steivang	$ 40,000	$ 17,880	$ 633,990	———	$ 382,770	$ 180,810	$ 53,720	$ 74,570	Cent. Rep. Bk. & Tr. Co., Chi.; 1st Wis. N., Mil.
Warrens ------253 7 Monroe G15	George Warren Co. Bank $120 *par* 100 79–708 ⓢ‡$'03	H. B. Gross------	R. E. Harris-----	H. Bentzen------	———	10,000	2,180	65,480	———	39,120	4,920	4,530	29,090	Cont. Ill. Bk. & Tr. Co., Chi.; 1st Wis. N., Mil.
▲**Washburn** ---2238 9 Bayfield F4	First National Bank--d⓪‡'24 $200–10% *par* 100 79–1059	N. P. Swanson ----	Otto Bremer ------ W. A. Gustafson	M. F. Jacobs-----	E. E. Pearson ----	25,000	11,590	472,030	———	171,930	228,860	17,750	90,070	N. City, N. Y.; Cont. Ill. Bk. & Tr. Co., Chi.; Am. N., St. P.
Waterford ----739 7 Racine O21	Noll's Bank ------d⓪ⓢ•‡$'07 $200–12% 79–416	L. A. Henze, *Ch. of Bd. and Pres.*	Bessie Noll-------	R. E. Ruland -----	Milton Rebstock---	50,000	29,490	663,190	———	455,500	200,480	1,090	85,600	1st N., Chi.; 1st Wis. N. and N. Bk. Com., Mil.
" ------ "	State Bank of Waterford 10% 79–415 dⓢ•‡$'03 *par* 100	Wm. Sanders------	L. J. Quinn-------	Josephine Sanders	J. C. Sanders -----	25,000	47,920	372,490	———	161,650	213,780	———	69,970	Cont. Ill. Bk. & Tr. Co., Chi.; Marshall & Ilsley, Marine N. Ex., and 1st Wis. N., Mil.
Waterloo ----1272 7 Jefferson M20	**FARMERS & MERCH. STATE BANK**----79–709-- dⓢ•‡$'03 $200–10% *par* 100	F. A. Seeber------	Gus Fox----------	O. M. Boock ------	----------	50,000	50,000	485,000	$ 25,000	418,750	120,000	4,250	67,000	Cont. Ill. Bk. & Tr. Co., Chi.; 1st Wis. N., Mil.; 1st N., Madison.
" ------ "	Waterloo State Bank dⓢ‡$'13 $150–7% *par* 100 79–773	L. G. Shepard-----	C. F. Haseleu-----	J. K. Johnson----	W. H. McCracken-- Erma Biehle	30,000	36,470	461,480	———	299,980	140,950	12,980	74,030	Cont. Ill. Bk. & Tr. Co., Chi.; Marshall & Ilsley and 1st Wis. N., Mil.
Watertown- 10,613 7 Jefferson M19	***BANK OF WATERTOWN** $42–12% 79–126 dⓑⓞ•‡$'54 *par* 20	H. Mulberger -----	J. F. Prentiss	L. J. Lange-------	H. L. Schumann, *Mgr. Bd. Dept.*	200,000	180,550	1,771,450	7,390	513,860	1,355,220	21,000	269,300	Cent. Han. Bk. & Tr. Co., N. Y.; Cont. Ill. Bk. & Tr. Co. and Harris Tr. & Sav., Chi.; 1st Wis. N., Mil.
" ------ "	***FARMERS & CITIZENS BANK**------79–129-- dⓢ•‡$'12 $250–14% *par* 100	H. Wertheimer ---	M. G. Kusel------	A. D. Platz-------	R. J. Hoge--------	50,000	82,210	703,500	———	373,270	319,950	5,000	137,490	N. City, N. Y.; Cont. Ill. Bk. & Tr. Co., Chi.; 1st Wis. N., Mil.
" ------ "	*Merchants National Bank 12% *par* 100 79–128 dⓢ•‡'92	Max Rohr----------	Ferd. Schmutzler -	J. W. Sproesser----	**Theo. Heitz**----	200,000	143,780	1,308,610	200,000	500,240	1,083,590	34,210	234,340	Chase N., N. Y.; Cont. Ill. Bk. & Tr. Co., Chi.; 1st Wis. N., Mil.
" ------ "	***WISCONSIN NATIONAL BK.** $256–12% 79–127 dⓑ•‡'53 *par* 100	Wm. A. Beurhaus,	*Ch.*											
	F. P. McADAMS---- Save time and g FEE IN ADVA		**A. F. SOLLIDAY------ H. F. SCHATZ et service on Colle NCE: *Plain sight* TRY**	**F. J. KAERCHER----- ctions and Credit *drafts, 15c; Cred* US.**	**E. C. BLOCK-------- Reports by sendl ng *it Reports, 25c.***	75,000	106,620	1,185,870	40,000	614,500	497,460	106,000	189,520	**1st N., N. Y. and Chi.; 1st Wis. N. and N. Bk. Com., Mil.**
" ------ "	Watertown Clearing House- (*Members indicated by a* ★)	Henry Mulberger-	Max Rohr ----------	A. D. Platz, *Tr.*----	F. P. McAdams, *Sec.*	———	———	———	———	———	———	———	———	
▲**Waukesha**- 17,176 7 Waukesha N20	First State Bank----dⓢ‡$'11 $100 *par* 100 79–133	G. L. Dwinnell ----	A. A. Andrews ----	Chas. F. Bigley----	Corabelle Irwin ---	100,000	26,790	206,320	----------	205,420	16,320	75,030	36,330	1st N., Chi.; 1st Wis. N., Mil.
" ------ "	**NATIONAL EXCHANGE BANK** $165–10% 79–132 dⓑ•‡'82	R. P. Breese------ W. H. Sleep, *Ch.*	A. C. Nickell ------	F. L. Roberts -----	S. J. Schafer------	200,000	150,230	2,004,010	201,090	1,713,970	483,040	159,790	198,530	Chase N., N. Y.; Cont. Ill. Bk. & Tr. Co. and Cent. Rep. Bk. & Tr. Co., Chi.; 1st Wis. N. and Marine N. Ex., Mil.
" ------ "	**WAUKESHA NATIONAL BANK** $25–10% 79–131 dⓑⓢⓉ•‡'55 *par* 25	**E. R. ESTBERG------ A. J. FRAME,** *Ch. of Bd.*	**W. R. FRAME-------- H. J. FRAME**	**C. H. JACOB--------**	**E. M. JUNEMANN ---- J. D. HATHWAY**	300,000	475,180	5,782,650	12,280	3,275,240	2,059,800	111,990	1,123,080	1st N., N. Y. and Chi.; 1st Wis. N., Mil.
Waumandee--- 75 9 Buffalo E14	Waumandee State Bank $190–10% *par* 100 79–834 d‡$'14	Frank Reuter-----	Louis Zeller-------	John Erickson----	F. A. Pattridge ----	15,000	7,860	222,160	----------	141,910	64,980	9,570	28,560	1st Wis. N., Mil.; Merch., Winona, Minn.
Waunakee---- 640 7 Dane K19	Farmers State Bank dⓑⓢ‡$'12 $200–12% *par* 100 79–764	G. Schunk---------	Henry Bernards---	F. G. Schunk------	Mary Schunk ------	15,000	21,070	381,860	———	241,770	136,670	3,680	35,800	1st N., Chi. and Madison; 1st Wis. N., Mil.
" ------ "	Waunakee State Bank $172.50–10% 79–710 dⓢ•‡$'02 *par* 100	M. J. O'Malley----	J. H. Koltes------	A. P. Kenney------	W. Corcoran-------	25,000	35,460	353,480	3,010	333,040	23,940	14,840	42,130	Stk. Yds. N., Chi.; Marine N. Ex., Mil.; State Bk. of Wis., Madison.
▲**Waupaca** ----3131 7 Waupaca L14	**FARMERS STATE BANK** $200–12% 79–257 dⓢ•‡$'11 *par* 100	**J. F. JARDINE----- OUR CUSTOM YOU WILL MA**	**S. P. GODFREY------ ERS ARE THE LE KE NO MISTAKE**	**HARRY W. RAWSON-- ADING BUSINES BY ENTRUSTIN**	**R. S. BARBER ------- S PEOPLE OF TH G YOUR WAUPA**	30,000	41,580	685,830	----------	424,150	238,210	12,120	82,930	Cent. Han. Bk. and Tr. Co., N. Y.; Cont. Ill. Bk. & Tr. Co., Chi.; 1st Wis. N., Mil.
						E COM CA BUS	**MUNIT Y. INESS TO US.**							
" ------ "	**OLD NATIONAL BANK** $210–12% 79–256 ⓢ•'84 *par* 100	**ALFRED JOHNSON- COLLECTIONS Quick returns.**	**A. R. POTTS--------- given special atte Modern methods**	**C. W. PLOWMAN----- ntion. "Prompt, in all department**	**F. G. WHIPPLE ------ GUY SCHMAHL personal, persist s. Try us for sup**	50,000	34,330	913,950	25,000	501,950	342,430	50,200	128,690	Chase N., N. Y.; Cont. Ill. Bk. & Tr. Co., Chi.; 1st Wis. N., Mil.
						ent pre erior se	**sentatio n." rvice.**							
Waupun ------5768 7 Fond du Lac M18	**NATIONAL BANK OF WAUPUN** (*Bank in Dodge County*) $225–12% 79–230 ⓢⓉ•‡'05 *par* 100	**W. E. GRAHAM ---- 15 CENTS sent t 25 CENTS for ea**	**BEN KASTEIN ------- "THE BANK o us with each sig ch credit report i**	**BEN KASTEIN ------- TO BE WITH ht draft for prese nsures prompt, pe**	**LOUIS SCHULTZ----- " ntation, and rsonal attention.**	50,000	113,920	1,207,830	57,630	512,150	631,340	44,890	240,990	N. City, N. Y.; 1st N., Chi.; 1st Wis. N., Mil.; Northw. N., Minpls.
" ------ "	State Bank of Waupun ------ (*Bank in Dodge County*) 12% *par* 100 79–231 dⓢⓉ•‡$'03	H. J. Hartgerink--	J. S. Morris------- W. E. Rank	Fred W. Luck-----	G. H. Jennings ----	50,000	75,000	930,000	----------	400,000	477,000	----------	169,000	Cent. Han. Bk. & Tr. Co., N. Y.; Cont. Ill. Bk. & Tr. Co., Chi.; 1st Wis. N., Mil.

Purchase and Sale of Securities. Underwriting of Issues.
Assistance of Industry in Financial and Management Problems.
THE MILWAUKEE COMPANY

Digitized for FRASER
https://fraser.stlouisfed.org
Federal Reserve Bank of St. Louis

Town and County. ▲County Seats. Fig. under town is Fed. Res. Dist.	●Mem. A.B.A. ⁿNew §State †Priv. ‡Mem. State B. Ass'n. [Estab. ◆Fed. Res. Depts: T-Trust B-Bond d-SafeDep. ⓢSav. $LastSale %Div.	President.	Vice-President.	Cashier.	Ass't Cashier.	Liabilities. Paid-up Capital	Surplus and Profits	Deposits	Other Liabilities	Resources. Loans and Discounts	Bonds and Securities	Miscellaneous	Cash & Exchanges, Due from Banks	Principal Correspondents.
▲Wausau 23,758 7 Marathon K12	**AMERICAN NATIONAL BANK** 79-90 ⓢ●‡'92	C. S. GILBERT	C. C. YAWKEY C. H. WEGNER	C. E. PARKER F. J. OKONESKI, *Auditor*	E. W. VEHLOW O. J. JUERS H. A. SCHMIDT	$ 600,000	$ 371,710	$5 033 200	$ 274 170	$4 795 560	$ 474,040	$ 396,860	$ 612,620	N. City, N. Y.; Cont. Ill. Bk. & Tr. Co., Chi.; 1st Wis. N., Mil.; 1st N., St. P.; Northw. N., Minpls.
" ------ "	**CITIZENS STATE BANK** $250-12% 79-92 dBⓢT●‡$'07 *par* 100	O. C. LEMKE	HENRY RUDER, *V. P. and Tr. Off.* FRED W. GENRICH	W. A. KOCH, *Cash. and Tr. Off.*	R. A. JOHANNES W. A. PAUTZ	100,000	130,190	2,075,870	43,150	1,096,520	946,580	76,400	229,700	Chem. N. Bk. & Tr. Co., N. Y.; 1st N., Chi.; 1st Wis. N., Mil.; 1st N., Minpls.
	LARGEST STATE BANK IN MARATHON COUNTY Honor Roll Bank. Send us your Collections for QUICK RESULTS						(*Trust Department*)			*Resources* $226,450)				
" ------ "	**FIRST NATIONAL BANK** $17-8% 79-89 dⓢ●‡'82 *par* 10	F. P. STONE	C. G. KRUEGER	H. E. SMITH	E. G. HUNGER	350,000	257,690	2,996,810	200,000	2,307,920	771,420	244,370	480,790	Cent. Han. Bk. & Tr. Co., N. Y.; Cont. Ill. Bk. & Tr. Co., Chi.; 1st Wis. N., Mil.
	WE WILL BE PLEASED TO SERVE YOU IN THIS LOCALITY.													
" ------ "	Wisconsin Valley Tr. Co. *par* 100 79-91 dⓢT●‡$'06	A. L. Kreutzer, *Ch. of Bd. and Pres.*	O. G. Fehlhaber A. P. Woodson M. P. McCullough	S. K. Kreutzer, *Cash. & Sec.* H. J. Seim, *V. P.*	J. J. Okoneski	150,000	57,090	2,178,910	16,230	1,404,650	665,960	50,910	280,710	Cont. Ill. Bk. & Tr. Co., Chi.; 1st Wis. N., Mil.; Am. N., Wausau.
Wausaukee 663 7 Marinette O10	Wausaukee State Bank $100 *par* 100 79-711 d●‡$'03	George E. Bogrand	H. G. Laun	P. O. Winther	E. B. Wheelock	25,000	14,150	164,320	----------	54,330	117,070	11,620	20,460	Cent. Han. Bk. & Tr. Co., N.Y.; Cent. Rep. Bk. & Tr., Chi.; 1st Wis. N., Mil.; Kellogg-Citiz. N., Green Bay.
▲**Wautoma** 1044 7 Waushara K16	Farmers Home Bk. dBⓢ‡$'13 10% *par* 100 79-810	Guy Mumbrue	C. T. Taylor	C. H. Oleston	W. J. Bushweiler	30,000	35,350	603,190	15,000	366,980	213,360	20,800	82,390	Cont. Ill. Bk. & Tr. Co., Chi.; Marine N. Ex. and 1st Wis. N., Mil.; 1st N., Joliet.
" ------ "	Wautoma State Bank $150-10% 79-367 ⓢ‡$1900	Geo. P. Sorensen	W. L. Roberts	A. H. Schultz	R. M. Anderson	25,000	14,980	336,920	21,250	218,710	115,260	19,800	44,390	Cont. Ill. Bk. & Tr. Co., Chi.; 1st Wis. N. and Marshall & Ilsley, Mil.
Wauwatosa 21,194 *Br. P. O. Milwaukee* 7 Milwaukee P20	Blue Mound State Bank $125 *par* 100 79-1081 dⓢT$'29	H. A. Digman	R. A. Uecker	E. H. Digman	----------	50,000	5,890	290,900	7,980	233,800	54,870	14,480	51,610	1st N., Chi.; N. Bk. Com. and Marine N. Ex., Mil.
" ------ "	First National Bank dⓢ●‡'07 6% *par* 100 79-712	R. W. Baird	G. H. Schroeder	E. W. Kaiser	P. C. Danielsen	100,000	32,720	1,539,340	113,680	969,830	568,460	88,500	158,950	Chatham Phenix, N. Y.; 1st Wis. N., Mil.
" ------ "	Mid-City State Bank dⓢ‡$'26 $167-4% 79-1067 *par* 100	W. J. Koehring	J. F. Pergande	C. J. Weber	A. L. Dorrler	50,000	19,070	631,860	10,170	265,130	344,420	39,300	62,250	1st Wis. N., Mil.
" ------ "	Wauwatosa State Bank 6% *par* 50 79-1019 dBⓢ●‡$'26	Frank Olson	J. M. Guentner G. J. Davelaar	A. B. Kohasky	Mabel P. Rohloff	100,000	79,120	1,470,360	----------	581,870	738,410	10,000	319,190	Chem. Bk. & Tr. Co., N. Y.; Cent. Rep. Bk. & Tr. Chi.; 1st Wis. N. and Marshall & Ilsley, Mil.
Wauzeka 519 7 Crawford F20	Bank of Wauzeka $'03 $150-10% 79-713 *par* 100	A. J. Feldmann	C. W. Onstine	H. A. Vaughan	V. L. Mohoney	20,000	11,720	389,470	----------	80,960	273,920	7,670	58,630	Cent. Rep. Bk. & Tr., Chi.; 1st Wis. N., Mil., Com'l N., Madison.
Wayside 320 7 Brown P15	Wayside State Bank dⓢ‡$'11 $150-7% 79-754 *par* 100	F. W. Pingel	Wm. Saenger	A. A. Blauert J. S. Sullivan, *Sec.*	F. J. Pfeffer	20,000	22,950	289,480	----------	171,160	128,820	4,570	27,880	Drov. N., Chi.; 1st Wis. N., Mil.; Kellogg-Citiz. N., Green Bay.
Webster 501 9 Burnett B8	Burnett County State Bank $125 79-731 dⓢ‡$'12 *par* 100	Byron Selves	J. A. Corcoran	Bertha Wagner	----------	25,000	7,040	168,840	----------	156,180	7,630	13,510	23,650	1st Wis. N., Mil.; 1st N., St. P.
West Allis 34,671 7 Milwaukee O20	Burnham Street State Bank *par* 100 79-1080 dⓢ‡$'29	J. J. Wilkinson	F. A. Marz	A. M. Simpson	----------	50,000	3,780	280,000	540	136,720	111,850	25,000	49,050	Cont. Ill. Bk. & Tr. Co., Chi.; Marine N. Ex., Mil.
" ------ "	First National Bank dⓢ●‡'03 *par* 100 79-715	O. L. Hollister	Theo. Trecker I. L. Tipple	M. W. Markert	Raymond Stobba F. L. Kelchner	150,000	237,880	3,563,430	197,780	1,713,790	1,783,110	137,480	514,710	Cent. Han. Bk. & Tr. Co., N. Y.; Cont. Ill. Bk. & Tr. Co., Chi.; Marine N. Ex., Mil.
" ------ "	Milwaukee County Bank $125 *par* 100 79-1063 dⓢ‡$'25	P. Rhatigan	L. M. Fidler	H. J. Driessel	H. A. Polanis	50,000	21,970	289,720	----------	179,940	136,220	4,830	40,700	Cont. Ill. Bk. & Tr. Co., Chi.; N. Bk. Com. and Marshall & Ilsley, Mil.
" ------ "	West Allis State Bank ⓢ●‡$'11 10% 79-730	Geo. C. Hinkley	Frank Biwer	S. H. Dooley	C. Szyper	60,000	91,650	1,783,180	64,060	1,317,520	500,460	55,690	125,220	Cent. Han. Bk. & Tr. Co., N. Y.; Cent. Rep. Bk. & Tr. Co., Chi.; Marine N. Ex., Mil.
▲**West Bend** 4760 7 Wash. N18	Bank of West Bend dⓢT●‡$'67 10% *par* 100 79-271	Henry A. Otten	John Horlamus	E. G. Franckenberg	A. H. Otten	50,000	38,980	612,920	20,000	426,760	197,940	24,640	72,570	Chase N., N. Y.; Cont. Ill. Bk. & Tr. Co. and Cent. Rep. Bk. & Tr. Co., Chi.; 1st Wis. N., Mil.
" ------ "	First National Bank 10% *par* 100 79-957 dⓢT●‡'17	B. C. Ziegler	Martin Walter Louis Kuehlthau	Howard Schacht	George C. Schmidt	75,000	79,430	1,046,620	86,160	580,130	450,210	65,180	191,690	N. City, N. Y.; 1st N., Chi.; 1st Wis. N., Mil.
" ------ "	First State Bank dⓢ●‡$'01 $250-12% 79-272 *par* 100	S. F. Mayer	E. J. Altendorf Thomas Bruhy	W. J. Gumm	----------	40,000	40,720	718,540	----------	300,410	241,270	30,000	227,580	Chase N., N. Y.; Cont. Ill. Bk. & Tr. Co., Chi. 1st Wis. N., Mil.

FIRST WISCONSIN NATIONAL BANK, MILWAUKEE — Complete Banking Service

Town and County. ▲County Seats. Fig. under town is Fed. Res. Dis.	●Mem. A.B.A. ⁿNew §State †Priv. ‡Mem. State B. Ass'n. [Estab. ◆Fed. Res. Depts: T-Trust B-Bond d-SafeDep. ⑤Sav. $LastSale%Div.	President.	Vice-President.	Cashier.	Ass't Cashier.	Liabilities. Paid-up Capital	Surplus and Profits	Deposits	Other Liabilities	Resources. Loans and Discounts	Bonds and Securities	Miscellaneous	Cash & Exchanges, Due from Banks	Principal Correspondents.
Westby 1366 7 Vernon G17	Bank of Westby d⑤‡$'11 7% *par* 100 79-374	Jens Davidson, *Ch. of Bd. and Pres.*	H. O. Stevlingson	C. W. Jaeger	J. A. Hagen	$ 40,000	$ 27,660	$ 501,900		$ 269,580	$ 205,630	$ 52,540	$ 41,800	Cont. Ill. Bk. & Tr. Co., Chi.; 1st Wis. N., Mil.
" "	Westby State Bank d⑤‡$'03 7% *par* 100 79-373 (*See De Pere, Wis.*)	M. H. Bekkedal, *Ch. of Bd. and Pres.*	L. C. Bekkedal	Emil O. Sveen	H. S. Fredericks	50,000	28,800	587,100		467,500	72,500	59,600	56,300	1st N., Chi.; 1st Wis. N., Mil.
West DePere 4300 7 Brown O14														
Westfield 769 7 Marquette K16	Westfield State Bank 79-717 d⑤●‡$'01	W. H. Moss	J. O. Mortenson	G. J. Schwark	C. G. Borsack	50,000	36,650	615,850		258,640	323,950	22,620	97,290	Cont. Ill. Bk. & Tr. Co., Chi.; 1st Wis. N. and Marshall & Ilsley, Mil.
West Milwaukee 4168 (*Milwaukee P. O.*) 7 Milwaukee P20	Anchor State Bank d⑤‡$'27 5% *par* 100 79-1068	Burne Pollock	H. C. Anton G. L. Niederstadt	G. A. Knauer	E. F. Schultz	40,000	15,730	707,280		580,540	51,780	21,070	109,620	Cent. Han. Bk. & Tr. Co., N. Y.; 1st N., Chi.; Marine N. Ex., Mil.
West Salem 1011 9 LaCrosse F17	La Crosse County Bank $200 *par* 100 79-381 d⑤●‡$'03	F. P. Coburn	L. C. Sander	B. A. Mau	A. A. Runge B. H. Meyer	50,000	23,490	637,750	$ 120	398,310	229,050	13,260	70,740	Cont. Ill. Bk. & Tr. Co., Chi.; 1st Wis. N., Mil.
" "	West Salem State Bank $200-10% 79-382 d⑤●‡$'03 *par* 100	G. D. Sprain	H. C. Heider	S. A. Sylvester	Marie L. Schmeckpeper	25,000	32,530	705,200	8,000	322,620	293,450	47,990	98,580	Cont. Ill. Bk. & Tr. Co., Chi.; 1st Wis. N., Mil.; State Bk., La Crosse; 1st N., Minpls.
West Wrightstown 7 Brown K20	Peoples Bk. of Wrightstown 5% *par* 100 79-901 d⑤‡§'16	Thomas Fagan	J. V. D. Wymelenberg	T. A. Jacobs		20,000	8,390	162,070		152,250	10,660	9,370	18,180	Citiz. N., Appleton; 1st Wis. N., Mil.
Weyauwega 1067 7 Waupaca L15	**FARMERS & MERCHANTS BANK** 79-366 d⑤●‡$'10 $150-6% *par* 100	**E. H. JONES** **15 CENTS sent** **25 CENTS for ea**	**L. D. POST** **to us with each s** **ch credit report l**	**A. C. EWALD** **ight draft for pre** **nsures prompt, pe**	**K. P. VAN EPPS** **L. A. ROSSEY** **sentation, and** **rsonal attention.**	45,000	13,890	833,000		492,530	280,070	33,200	86,100	Gty. Tr. Co., N. Y.; Cont. Ill. Bk. & Tr. Co., Chi.; 1st Wis. N., Mil.
" "	*First National Bank*	(*Consolidated with*	*Farmers & Mercha*	*nts Bank May* 18, 1	931)									
Whitefish Bay 5362 (*Milwaukee P. O.*) 7 Milwaukee P20	Whitefish Bay State Bank $100 *par* 100 79-1083 d⑤‡$'29	A. M. Krech	A. J. Roberts W. G. Isenring	H. S. Swan		30,000	3,920	205,470	1,240	104,160	98,440	7,250	30,790	1st Wis. N., Mil.
▲**Whitehall** 915 9 Trempealeau F14	**JOHN O. MELBY & CO. BANK** 12% *par* 100 79-718 d⑤●‡$'88	Anton O. Melby, *Ch. of Bd. and Pres.*	W. J. Webb Ed. Erickson	C. B. Melby	O. W. Elstad	50,000	64,570	949,440	150	566,150	338,190	8,890	150,930	Stk. Yds. N., Chi.; 1st Wis. N. and Marshall & Ilsley, Mil.; Batavian N., La Crosse.
" "	**PEOPLES STATE BANK** $150-6% 79-791 d⑤●‡$'13 *par* 100	L. L. Solsrud	Geo. Larson	S. N. Hegge	John F. Hager	30,000	16,500	260,000	40,000	260,000	20,000	30,000	36,500	Cont. Ill. Bk. & Tr. Co., Chi.; 1st Wis. N., Mil.; 1st N., Minpls.
White Lake 530 7 Langlade M11	White Lake State Bank 7% *par* 100 79-1037 ⑤‡$'21	W. D. Cavers	D. R. Notbohm	E. H. Harriman		15,000	8,150	150,970		65,180	75,510	6,400	27,040	1st N., Chi.; 1st Wis. N., Mil.; Am. N., Wausau.
Whitelaw 269 7 Manitowoc P15	Whitelaw State Bank $130-6% 79-1043 d⑤‡$'21 *par* 100	Geo. W. Kiel	H. Huhn	R. J. Roepke	M. Ellermann	25,000	10,800	288,000		186,000	83,000	2,000	48,000	Cent. Rep. Bk. & Tr., Chi.; 1st Wis. N., Mil.
Whitewater 3465 7 Walworth M21	**FIRST CITIZENS STATE BK.** *par* 100 79-233 d⑤●‡$ '94 (*Consolidation of First Nat. and Citizens State Banks*)	T. M. Blackman	H. G. Andersen C. W. Tratt	H. G. Andersen	R. G. O'Connor	125,000	53,830	1,806,940		872,600	862,560	46,990	203,620	1st N., N. Y.; Cont. Ill. Bk. & Tr. Co. and Northern Tr. Co., Chi.; 1st Wis. N., Mil.
" "	Whitewater Com'l & Sav. Bk. 6% *par* 100 79-800 d⑤●‡$'13	Jerome Baker	J. W. Cooper	Wm. Ivan Kyle	Earl Cox	50,000	32,640	756,960	13,380	455,230	207,580	57,510	132,670	Chatham Phenix, N. Y.; Cent. Rep. Bk. & Tr., Chi.; Marine N. Ex., Mil.
Wild Rose 512 7 Waushara K15	Wild Rose State Bank 8% *par* 100 79-719 d⑤●‡§'01	F. M. Patterson	A. J. Stevens	A. G. Holt	Howard Simon Lilah Urban	30,000	9,150	359,490	25,000	169,210	163,410	23,000	68,020	Cent. Rep. Bk. & Tr. Co., Chi.; 1st Wis. N., Mil.
Wilson 200 9 St. Croix C12	Bank of Wilson d⑤‡$'10 $110 *par* 110 79-720	Alex Zakrzewski	Carl Christianson	Oscar Esenstad	Ferne Esenstad	10,000	2,640	116,890		52,830	29,300	13,780	33,630	Marine N. Ex., Mil.; 1st N., Minpls.
Wilton 449 7 Monroe H17	Farmers Security Bank $100-6% 79-905 d⑤‡$'16 *par* 100	Geo. M. Kuderer	J. O. Leary	F. B. Carlblom	L. A. Fick	15,000	3,580	139,970		81,430	38,920	21,470	16,740	Cont. Ill. Bk. & Tr. Co., Chi.; Batavian N., La Crosse.
" "	Wilton State Bank ⑤‡$'03 $150-10% *par* 100 79-721	E. M. McCann	Ernst Rogge	M. H. Donahoe	C. E. Backus	25,000	10,530	314,090	10,000	136,630	147,150	34,270	41,570	Drov. N., Chi.; 1st Wis. N., Mil.; Batavian N., La Crosse.
Winneconne 821 7 Winnebago M15	Union Bank d⑤●‡$'98 10% *par* 100 79-722	C. A. Russell	A. L. Miller	L. H. Miller	Lyman L. Riley	25,000	35,460	462,600	27,660	157,610	251,470	34,120	107,520	Cont. Ill. Bk. & Tr. Co. and 1st N., Chi.; 1st Wis. N., Mil.; 1st N., Oshkosh.
Winter 423 9 Sawyer G8	Winter State Bank d⑤●‡$'15 $150 79-870 *par* 100	W. L. Brobeck		G. E. Phillips		15,000	3,950	89,560		55,740	18,700	10,160	19,910	Cent. Rep. Bk. & Tr., Chi.; Eau Claire State, Eau Claire.

THE MILWAUKEE COMPANY — *Investment Counsel*

Digitized for FRASER
https://fraser.stlouisfed.org
Federal Reserve Bank of St. Louis

M. S. ECCLES, President
M. A. BROWNING, Vice-President GEORGE S. ECCLES, Secy.-Treas.
E. G. BENNETT, Vice-President and General Manager
E. E. BYER, Asst.-Vice-President
C. I. CANFIELD, General Auditor M. W. JOHNSON, Mgr. Bond Department

First Security Corporation

Ogden, Utah

UTAH IDAHO FS BANKS WYOMING

Combined Bank Resources more than

$50,000,000

UTAH IDAHO FS BANKS WYOMING

Largest Intermountain Banking Organization

SERVING OVER 85,000 DEPOSITORS THROUGH 28 MEMBER BANKS

In Salt Lake City, Ogden, Logan, Hyrum, Magna, Garfield, Bingham and Richmond, Utah; Rock Springs and South Superior, Wyoming; Boise, Pocatello, Idaho Falls, Blackfoot, Ashton, Montpelier, Preston, Gooding, Jerome, Shoshone, Hailey, Mountain Home, Rupert, Nampa, Payette, Emmett, Idaho.

Wyo.

Digitized for FRASER
https://fraser.stlouisfed.org
Federal Reserve Bank of St. Louis

FIRST SECURITY CORPORATION — OGDEN, UTAH

Operating 28 banks in Utah, Idaho, and Wyoming, at Salt Lake City, Ogden, Logan, Hyrum, Magna, Garfield, Bingham, and Richmond, Utah; Rock Springs and South Superior, Wyoming; Boise, Pocatello, Idaho Falls, Blackfoot, Ashton, Montpelier, Preston, Gooding, Jerome, Shoshone, Hailey, Mountain Home, Rupert, Nampa, Payette, Emmett, Idaho.

Combined Resources Over $50,000,000 — ***LARGEST INTERMOUNTAIN BANKING ORGANIZATION***

Wyoming

INDEX TO COUNTIES.

Albany ..... N 19
Bighorn ..... C 11
Campbell ..... D 19
Carbon ..... O 15
Converse ..... I 19
Crook ..... C 22
Fremont ..... J 9
Goshen ..... N 23
Hot Springs .. G 10
Johnson ..... E 16
Laramie ..... P 22
Lincoln ..... K 2
Natrona ..... J 15
Niobrara ..... I 22
Park ..... D 7
Platte ..... M 21
Sheridan ..... B 14
Sublette ..... K 5
Sweetwater .... O 8
Teton ..... F 3
Uinta ..... P 3
Washakie ..... F 12
Weston ..... F 22
Yellowstone National Park ..... C 3

RAND McNALLY POPULAR MAP OF WYOMING

Copyright by Rand McNally & Company, Chicago.
Made in U.S.A.

SCALE 1:2,091,000
1 Inch = 33 Statute Miles
1 Centimeter = 20.9 Kilometers

A. S. Pratt & Sons, Inc.—Specialists in Government Bonds
WASHINGTON, D. C.
See Back of Washington, D. C. Map

Digitized for FRASER
http://fraser.stlouisfed.org

TWO GREAT ASSOCIATIONS

THE American Bankers Association and the Investment Bankers Association are strong and helpful national bodies with which to keep in close touch at all times.

You will find their officers, section managers, and standing committees listed in this Directory. We know from experience how much they can do to help our readers.

Digitized for FRASER
https://fraser.stlouisfed.org
Federal Reserve Bank of St. Louis

Number under Name of Bank is the New Transit Number given to each bank in U. S. exclusively by The Rand-McNally Bankers' Directory, under the authority of The American Bankers Ass'n.

WISCONSIN—Continued

Non-Bank Towns with Nearest Banking Point (Indexed Acces.), Lawyers, Laws (indexed) in back of this volume. For Interest Rates, Holidays, etc., see Laws.

Town and County. ▲County Seats. Fig. under town is Fed. Res. Dist.	●Mem. A. B. A. ?New §State †Priv. ‡Mem. State B. Ass'n. [Estab. ◆Fed. Res. Depts: T-Trust B-Bond d-Safe Dep. Ⓢ Sav. $Last Sale % Div.	President.	Vice-President.	Cashier.	Ass't Cashier.	Liabilities. Paid-up Capital	Surplus and Profits	Deposits	Other Liabilities	Resources. Loans and Discounts	Bonds and Securities	Miscellaneous	Cash & Exchanges, Due from Banks	Principal Correspondents.
Wisconsin Dells 7 Columbia J18 1489	Farmers & Merchants State Bank 79-339 d Ⓢ •‡$'10	W. P. Mulligan	J. F. Dougherty	J. J. Kelly	Helen Roeker, Mildred Mulligan	$ 20,000	$ 34,680	$ 638,850		$ 388,030	$ 219,280	$ 27,620	$ 58,590	1st N., Chi.; N. Bk. Com., Mil.
" "	(*Formerly listed at Kilbourn, Wis.*) Kilbourn State Bank 79-338 dB Ⓢ •‡$'84 (*Formerly listed at Kilbourn, Wis.*)	W. S. Stroud, *Ch. of Bd. and Pres.*	P. C. Stroud	L. N. Coapman, G. E. Helland, *A. C.*	A. W. Luettgerodt, L. A. Russell	60,000	60,660	1,200,720		509,960	662,490	35,000	113,920	Cont. Ill. Bk. & Tr. Co., Chi.; 1st Wis. N., Mil.; Com'l N., Madison; 1st N., Joliet.
▲**Wisconsin Rap.** 7 Wood I 14 8726	**CITIZENS NATIONAL BANK** $140 *par* 100 79-157 dB Ⓢ •‡'13	C. E. BRIERE	A. P. HIRZY	D. B. PHILLEO	W. F. HERSCHLEB	100,000	30,490	795,370	$ 112,000	328,810	497,970	91,680	119,410	Chase N., N. Y.; Cont. Ill. Bk. & Tr. Co., Chi.; 1st Wis. N., Mil.
		EFFICIENT SERVICE ON COLL		ECTIONS AND C	ORRESPONDEN	CE.								
" "	**FIRST NAT'L BANK** $200-12% 79-154 Ⓢ T •‡'72	ISAAC P. WITTER	W. J. CONWAY, E. B. REDFORD	W. J. TAYLOR	H. C. DEMITZ, W. G. SCHROEDEL	200,000	122,820	2,349,990	192,200	1,244,870	986,450	221,210	412,480	Chase N., N. Y.; 1st N. and Cont. Ill. Bk. & Tr. Co., Chi.; 1st Wis. N., Mil.
		WE WILL BE P	LEASED TO SER	VE YOU IN THIS	LOCALITY									
		We Specialize o	n Collections an	d Reports										
" "	**WOOD COUNTY NATIONAL BANK** 16% *par* 100 79-156 d Ⓢ •‡'91	F. J. WOOD	L. M. ALEXANDER, GUY O. BABCOCK	GUY O. BABCOCK	E. C. WITTIG	100,000	111,350	1,694,250	103,460	1,294,230	315,500	70,220	329,100	Cent. Han. Bk. & Tr. Co., N.Y.; 1st N., Chi.; 1st Wis. N., Mil.; 1st N., Minpls.
		WE INVITE	YOUR BUSI	NESS.										
Withee 380 7 Clark G12	State Bk. of Withee dB Ⓢ •‡$'02 $200-16% *par* 200 79-723	W. C. Tufts, *Ch. of Bd. and Pres.*	Charles Kuehl	C. H. Beilfuss	Natalie F. Scherf	30,000	12,380	361,490	3,000	282,500	43,450	26,340	54,580	1st Wis. N., Mil.; Eau Claire State Bk., Eau Claire.
Wittenberg 863 7 Shawano L12	Citizens State Bk. dB Ⓢ •‡$'94 $195-12% 79-724	Rud. Puchner	L. Rothman	G. A. Voelz	Lewis A. Liesch	35,000	42,800	683,350	4,000	468,170	158,380	13,040	125,560	Cont. Ill. Bk. & Tr. Co., Chi.; 1st Wis. N. and Marine N. Ex., Mil.; 1st N., Oshkosh.
Wonewoc 717 7 Juneau I 17	State Bank of Wonewoc $215-13% *par* 100 79-385 d Ⓢ •‡$'87	Carl Herrewig	E. G. Lawsha	Muriel Wilkinson	Harold L. Hochmuth	60,000	52,540	1,004,310	20,490	464,580	502,260	34,070	146,430	Cont. Ill. Bk. & Tr. Co. and Cent. Rep. Bk. & Tr., Chi.; 1st Wis. N., Mil.; Com'l N., Madison.
Woodford 219 7 Lafayette J22	Woodford State Bank $165-7% *par* 100 79-892 d Ⓢ $'15	Marshall Lewis	H. Wieman, Sr.	J. V. Tregloan	M. J. Ingwell	16,000	19,960	160,500		148,820	16,560	8,180	22,900	Cont. Ill. Bk. & Tr. Co., Chi.; 1st Wis. N., Mil.; Com'l N., Madison.
Woodland 125 7 Dodge N19	Woodland State Bk. d Ⓢ $'14 $140-8% *par* 100 79-842	Wm. Wegwart	E. A. Indermuehle	Lorenz Becker		10,000	7,490	139,350	6,020	86,720	55,880	4,410	15,860	Cont. Ill. Bk. & Tr. Co., Chi.; 1st Wis. N., Mil.
Woodman 101 7 Grant G20	Woodman State Bank dB $'17 $150-7% *par* 100 79-935	M. Kelley		W. K. Lull	E. C. Lull	15,000	7,480	184,180		91,130	83,490	5,400	26,650	Drov. N., Chi.; 1st Wis. N., Mil.; Com'l N., Madison.
Woodruff 350 9 Oneida J8	Woodruff State Bank Ⓢ $'20 $120 *par* 100 79-1024	P. C. Christensen	A. Blumenstein	Harold Nelson		10,000	7,030	100,840		64,840	38,030	10,360	4,940	Cont. Ill. Bk. & Tr. Co., Chi.; 1st Wis. N., Mil.
Woodville 403 9 St. Croix C12	Citizens State Bank $'04 12% 79-725	J. C. Johnson	L. Solstad		R. J. Mulvaney	25,000	24,030	464,420		265,980	108,640	8,860	129,970	Cent. Rep. Bk. & Tr., Chi.; 1st N., Minpls.; Marine N. Ex., Mil.
Wrightstown 612 7 Brown O14	Farmers & Traders Bank $185-12% *par* 100 79-726 d Ⓢ •‡$'02	Lewis Knuth	Chas. Schroeder, Jr.	R. L. Buboltz	Irene E. Mueller	25,000	25,600	385,910		228,500	142,540	19,010	46,460	Cont. Ill. Bk. Tr. Co., Chi.; 1st Wis. N., Mil.
Wyocena 490 7 Columbia K18	Wyocena State Bank d Ⓢ $'10 $135-7% *par* 100 79-727	S. C. Cushman	W. J. Steele	J. F. Iverson		12,000	6,760	204,640		118,800	69,510	9,730	25,370	Cont. Ill. Bk. & Tr. Co., Chi.; 1st Wis. N., Mil.
Yuba 87 7 Richland H18	Yuba State Bank d B Ⓢ $'19 $135-6% *par* 100 79-993	M. M. Rott	J. W. Levy	F. J. Stasek		15,000	3,000	257,600		134,200	86,500		53,000	Cont. Ill. Bk. & Tr. Co., Chi.; 1st Wis. N., Mil.; Com'l N., Madison.
Zachow 48 7 Shawano N13	Farmers State Bank Ⓢ $'15 79-881	Robert Radtke	W. H. Kammermann	M. J. Brunner		10,000	6,240	89,730		71,540	17,330	5,400	11,710	1st Wis. N., Mil.

WYOMING

Entire State No. 10
F. R. D. Omaha Br.

Afton 807 Lincoln J2	Star Valley State Bank Ⓢ •‡$'26 $120-8% *par* 100 99-71	Clarence Gardner	Alvin Robinson	T. E. Madding		$ 25,000	$ 12,770	$ 223,450	$ 15,229	$ 188,760	$ 16,910	$ 18,439	$ 52,340	1st N., Kemmerer; Omaha N., Omaha.; Am. N., Cheyenne.
Arvada 80 Sheridan B17	Arvada State Bank •‡$'20 99-174	W. C. Henderson	G. H. Benham	F. V. Portz		10,000	9,880	51,000		36,000	21,380	4,930	8,100	U. S. N., Oma.; 1st N., Sheridan.
▲**Basin** 903 Big Horn D12	Security State Bank $125-10% *par* 100 69-191 dB Ⓢ •‡$'29	C. J. Williams	G. A. Hinman	A. C. Meloney	L. A. Smith	25,000	10,310	243,640	11,100	89,140	147,460	15,020	38,420	Cont. Ill. Bk. & Tr. Co., Chi.; Am. N., Cheyenne; Midland N., Billings; 1st N., Den.
Big Piney 184 Sublette K4	State Bank of Big Piney 25% *par* 100 99-103 Ⓢ •‡$'13	Frank D. Ball	Mildred M. Jensen	Albert Larson	Geo. A. Moffat	10,000	39,600	282,020		200,680	12,000	8,570	110,370	Gty. Tr. Co., N. Y.; Oma. N., Oma.; 1st N., Kemmerer; Am. N., Cheyenne.
▲**Buffalo** 1749 Johnson D16	**FIRST NAT. BANK** 99-45 d Ⓒ T •‡'85	H. P. ROTHWELL	BURT GRIGGS	W. R. HOLT	H. D. GALLUP	50,000	83,500	627,340	88,330	550,520	159,510	9,360	129,770	Chase N., N. Y.; Oma. N. and Stk. Yds. N., Oma.; Am. N., Cheyenne.
	$225-16% *par* 100	Oldest Bank in	Northern Wyomi	ng.	nd Progressive.									
" "	Wyoming Loan & Tr. Co. 12% *par* 100 99-47 d Ⓢ T •‡$'07	Richard Young, *Ch. of Bd. and Pres.*	Chas. B. Rand	J. F. Watts	E. L. Burnett, Burt Griggs, *Tr. Off.*	25,000	32,670	287,850		207,710	69,710	19,130	48,970	N. City, N. Y.; Cent. Rep. Bk. & Tr. Co., Chi.; U. S. N., Oma.
Burlington 465 Big Horn C10	Burlington State Bank •‡$'05 *par* 100 99-73	C. A. Webster	C. L. Webster, F. W. Isabell	C. F. Hensley		10,000	10,000	73,000		50,000	11,000	4,000	28,000	Cont. Ill. Bk. & Tr. Co., Chi.; Oma. N., Oma.; 1st N., Den.; Am. N., Cheyenne.
Burns 216 Laramie Q24	Farmers State Bank $225-20% 99-163 d Ⓢ •‡$'19 *par* 100	Chas. O. Lyon	C. C. Pine	A. L. Kendig	Clarence Schliske	10,000	11,640	161,490		101,060	35,470	4,700	41,900	Stock Growers N. and Am. N., Cheyenne; Packers N., Oma.

Banks Advertising in this Directory give Prompt Attention to Collections and Correspondence

Number under Name of Bank is the New Transit Number given to each bank in U. S. exclusively by The Rand-McNally Bankers' Directory, under the authority of The American Bankers Ass'n.

WYOMING—Continued

Non-Bank Towns with Nearest Banking Point (Indexed Acces.), Lawyers, Laws (indexed) in back of this volume. For Interest Rates, Holidays, etc., see Laws.

Town and County. ▲County Seats. Entire State No. 10 F. R. D. Omaha Br.	●Mem. A.B.A. ¤New §State †Priv. ‡Mem. State B. Ass'n. [Estab. ◆Fed. Res. Depts: T-Trust B-Bond d-SafeDep. ⓢSav. $LastSale%Div.	President.	Vice-President.	Cashier.	Ass't Cashier.	Liabilities. Paid-up Capital	Surplus and Profits	Deposits	Other Liabilities	Resources. Loans and Discounts	Bonds and Securities	Miscellaneous	Cash & Exchanges, Due from Banks	Principal Correspondents.
▲Casper 16,619 Natrona J17	*CASPER NATIONAL BANK 10% *par* 100 99-31 dBⓈT●‡'89	P. C. Nicolaysen Patrick Sullivan, *Ch.*	G. R. Hagens	C. H. McFarland	H. J. Walters H. J. Clare	$ 100,000	$ 246,150	$3 147 610	$ 301,950	$2 238 040	$ 839,370	$ 132,110	$ 586,190	N. City and Chase N., N. Y.; Cont. Ill. Bk. & Tr. Co., Chi.; Oma. N., Oma.; Den. N., Den.
" " "	First Tr. & Savings Bank 20% 99-122 ⓈT●‡$'15	P. C. Nicolaysen Patrick Sullivan, *Ch. of Bd.*	G. R. Hagens	W. O. Ratcliff	C. H. McFarland, *Sec.*	25,000	54,080	479,370		427,620	34,570		96,260	Casper N., Casper.
" " "	*WYOMING NATIONAL BANK *par* 100 99-109 dⓈT●‡'14	B. B. BROOKS P. J. O'CONNOR CARL F. SHUMAKER	CARL F. SHUMAKER	A. C. RIKER C. W. AMENDE		250,000	103,100	2,635,030	120,000	1,606,600	835,260	56,660	609,600	Chase N. and N. City, N. Y.; 1st N., Chi.; U. S. N., Oma.; Den. N., Den.
	Collections, Bill of Lading Drafts, Cash and Time Items Given Prompt Attention.													
" " "	*WYOMING TRUST COMPANY *par* 100 99-180 dⓈT●‡$'21	R. C. CATHER T. C. TONKIN, *Ch. of Bd.*	LEO A. DUNN	LEO A. DUNN		100,000	82,990	1,636,070		986,440	368,690	24,470	439,460	N. City, N. Y.: 1st N., Chi. and Den.; Am. N., Cheyenne.
" " "	Casper Clearing House (*Members indicated by a* ★)	P. J. O'Connor	Leo A. Dunn C. H. McFarland	Paul Bartling, *Mgr., Sec. and Tr.*										
▲Cheyenne 17,361 Laramie R22	*AMERICAN NATIONAL BANK *par* 100 99-7 dBⓈT●‡'19	JOHN W. HAY	C. J. OHNHAUS, *V. P. and Tr. Off.* DON H. WAGEMAN, *V. P. and Tr. Off.*	D. T. MORRIS	E. W. ADOLPHSON G. C. JENNINGS	250,000	230,980	3,086,050	11,260	1,292,900	1,189,010	22,570	1,073,810	Chase N. and N. City, N. Y.; 1st N., Chi.; Oma. N., Oma.; 1st N. and U. S. N., Den.; Wells Fargo Bk. & Un. Tr. Co., San F.; Un. Tr., Clev.; Secur. N., Salt Lake C.
	Prompt and efficient service given to collections and all banking matters entrusted to us.													
" " "	*Stock Growers National Bk. *par* 100 99-2 dBⓈT●‡'82	A. H. Marble John Clay, *Ch. of Bd.*	A. V. McIvor A. E. Roedel Albert Cronland	Harold Kerrigan M. A. Nisbet, *Auditor*	Douglas Fuller Louise S. Smith J. M. Garrett, *Tr. Off.*	300,000	202,570	4,369,540	8,440	2,572,460	671,180	88,660	1,548,250	Gty. Tr. Co., N.Y.; Cont. Ill. Bk. & Tr. Co., Chi.; 1st N., Oma.; Den. N., Den.
" " "	Cheyenne Clearing House (*Members indicated by a* ★)	A. H. Marble	Don H. Wageman	G. C. Jennings, *Sec.*										
Chugwater 286 Platte O 21	Chugwater Valley Bank $300-30% *par* 100 99-113 dBⓈT●‡$'13	A. H. Marble John Clay, *Ch.*	Curtis Templin	Edm. F. Green	F. R. Cashner	10,000	15,730	161,050		119,310	28,800	2,110	36,550	Chase N., N. Y.; Stock Growers N., Cheyenne.
▲Cody 1800 Park C8	FIRST NATIONAL BANK $325 *par* 100 99-51 dBⓈT●‡'04	P. E. Markham, *Ch. of Bd. and Pres.*	F. F. McGee	R. H. Smith	T. F. Trimmer	25,000	42,870	322,190	12,500	151,880	128,330	23,280	99,070	Chase N., N. Y.; Cent. Rep. Bk. & Tr., Chi.; Midland N., Billings, Mont.; Stock Yds. N., Oma.; Am. N., Cheyenne.
" " "	SHOSHONE NATIONAL BANK *par* 100 99-50 dⓈT●‡'05	S. C. PARKS, JR.	GEORGE MERRILL	R. W. ALLEN	R. O. LARSON	25,000	76,130	713,540	25,000	200,160	268,830	13,750	356,930	Cent. Han. Bk. & Tr. Co., N. Y.; Cont. Ill. Bk. & Tr. Co., Chi.; Colo. N., Den.; Oma. N., Oma.; Un. Tr. Co., Pitt.
Cokeville 431 Lincoln M2	State Bank of Cokeville $140-10% *par* 100 99-76 dⓈ●‡$'09	J. D. Noblitt	J. H. Stoner	W. G. Morley	Marie J. Inchauspe	25,000	14,710	106,540		100,130	3,630	9,720	32,760	Marine Midland Tr. Co., N. Y.; 1st N., Kemmerer; Secur. N., Salt Lake C.; Oma. N., Oma.
Deaver 85 Big Horn A10	Bank of Deaver *par* 100 99-152	E. M. Beaver, *Ch. of Bd. and Pres.*	C. W. Taggart	E. M. Beaver	M. E. McEligot	10,000	620	90,670	3,430	60,600	26,520	4,600	12,990	Midland N., Billings, Mont.; Oma. N., Oma.; Am. N., Cheyenne.
▲Douglas 1917 Converse K19	CONVERSE COUNTY BANK $125-6% *par* 100 99-154 dⓈT●‡$'18	R. D. Carey	G. H. Cross H. F. Esmay	H. F. Esmay	M. L. Russell	50,000	19,330	466,410	7,500	263,130	174,790	28,700	76,630	Chase N., N. Y.; 1st N., Oma.; Stock Growers N., Cheyenne; Den. N., Den.
" " "	DOUGLAS NATIONAL BANK 8% *par* 100 99-38 ●‡'06	M. R. Collins	Jacob Jenne	R. L. Swan	H. J. Bolln	50,000	14,140	538,460	50,000	314,520	191,620	23,480	122,970	N. City, N. Y.; 1st N., Chi.; Oma. N., Oma.; 1st N., Denver.
" " "	FIRST STATE BANK $120-8% *par* 100 99-37 dⓈ●‡$'24	Ray Tierney John D. LeBar, *Ch.*	A. A. Johnson	T. C. Rowley	E. E. Johnson L. W. Bruegeman	50,000	1,000	300,000		200,000	75,000	20,000	56,000	1st N., Chi.; Stk. Growers N., Cheyenne; Wyo. Tr. Co., Casper.

Banks Advertising in this Directory give Prompt Attention to Collections and Correspondence

Digitized for FRASER
https://fraser.stlouisfed.org
Federal Reserve Bank of St. Louis

Number under Name of Bank is the New Transit Number given to each bank in U. S. exclusively by The Rand-McNally Bankers' Directory, under the authority of The American Bankers Ass'n.

WYOMING—Continued

Non-Bank Towns with Nearest Banking Point (Indexed Acces.), Lawyers, Laws (indexed) in back of this volume. For Interest Rates, Holidays, etc., see Laws.

Town and County. ▲County Seats. Entire State No. 10 F. R. D. Omaha Br.	●Mem. A.B.A. ™New §State †Priv. ‡Mem. State B. Ass'n. [Estab. ◆Fed. Res. Depts: T-Trust B-Bond d-SafeDep. Ⓢ Sav. $LastSale %Div.	President.	Vice-President.	Cashier.	Ass't Cashier.	Liabilities. Paid-up Capital	Surplus and Profits	Deposits	Other Liabilities	Resources. Loans and Discounts	Bonds and Securities	Miscellaneous	Cash & Exchange, Due from Banks	Principal Correspondents.
Dubois 177 Fremont G6	Dubois State Bank ●‡$'18 99–158	F. E. Troxell	H. M. Clendenning	W. H. Watson		$ 15,000	$ 2,340	$ 98,430		$ 37,460	$ 5,790	$ 11,910	$ 60,610	Am. N., Cheyenne; Wyo. N., Casper.
▲**Evanston** 3075 Uinta Q2	Evanston National Bank 18% 99–34 d Ⓢ ●‡'07 *par* 100	Thomas Painter	J. W. R. Rennie John Smith	Andrew Coutts	John Morrow, Jr.	50,000	60,450	513,500	$ 58,250	220,510	316,430	20,750	124,520	Gty. Tr. Co., N. Y.; Oma.; N., Oma.; Stk. Grow. N., Cheyenne.
" "	First National Bank $250–20% 99–33 d ß Ⓢ T ●‡'07 *par* 100	Geo. E. Pexton, *Ch. of Bd. and Pres.*	W. D. Crompton	O. E. Bradbury	L. A. Reeves	50,000	92,500	650,000	57,500	595,000	111,000	23,000	120,000	N. City, N. Y.; U. S. N., Oma.; Cont. N. Bk. & Tr., Salt Lake C.; Am. Tr., San F.
" "	Stockgrowers Bank $100–6% ◆ 99–123 d Ⓢ T ●‡$'15 *par* 100	J. L. Wicks C. A. Myers, *V. P.*	J. L. Cheese T. F. Wright	William Pugh	W. J. Haines Harold Kelly	50,000	67,000	468,000	49,440	467,900	76,450	32,650	57,440	Chase N., N. Y.; Oma. N., Oma.; 1st N., Ogden.
▲**Gillette** 1340 Campbell D20	First State Bank d Ⓢ T ●‡$'27 20% *par* 100 99–63	B. H. McCarthy	J. A. Osborne	J. A. Osborne	F. L. Barlow	25,000	35,820	302,390	58,710	271,810	64,740		85,380	U. S. N., Oma.; Stock Growers N., Cheyenne; Sheridan Tr. & Sav., Sheridan.
" "	Stockmens Bank d ●‡$'07 $200–40% 99–64 *par* 100	J. A. Allison W. R. Wright, *V. P.*	R. B. Marquiss A. B. Maycock	Ben. D. Powell	Eddie Pacot	50,000	52,040	539,770	25,700	438,870	40,000	25,820	162,820	N. City, N. Y.; 1st N. and Stock Yds. N., Oma.; Am. N., Cheyenne; Bk. of Com., Sheridan.
Glenrock 819 Converse J18	Glenrock State Bank 99–81 d Ⓢ ●‡$'97	S. M. Anderson	F. O. Carson	F. O. Carson	E. P. Holmes	30,000	26,800	196,000	24,000	164,000	73,350	7,450	32,000	Oma. N., Oma.; Wyo. N., Casper; Am. N., Cheyenne.
▲**Green River** 2589 Sweetwater P6	First National Bank d Ⓢ ●‡'15 $150–10% 99–49 *par* 100	T. S. Taliaferro, Jr.	Ida Franklin	J. A. Chrisman	E. L. Taliaferro	80,000	47,360	375,530	80,000	210,480	231,250	43,890	92,270	Chase N., N. Y.; Rock Springs N., Rock Springs; Oma. N., Oma.
" "	State Bank of Green River $140–10% *par* 100 99–48 d Ⓢ ●‡$'95	Hugo Gaensslen	Chris Waechter	William Rogers		25,000	33,060	234,880		161,110	76,440	6,350	49,060	Marine Midland Tr. Co., N. Y.; Am. N., Cheyenne; 1st Secur., Green River; Oma. N., Oma.
Greybull 1806 Big Horn C12	First National Bank d Ⓢ ●‡'07 20% *par* 100 99–67	C. J. Williams	A. A. Kershner	G. A. Hinman	E. K. Parks	25,000	41,370	456,900	36,370	156,600	271,470	15,840	115,720	Cont. Ill. Bk. & Tr. Co., Chi.; Oma. N., Oma.; 1st N., Den.; Midland N., Billings.
Hanna 1483 Carbon N16	Hanna State & Savings Bank $210–10% 99–83 d ß Ⓢ T ●‡$'93 *par* 100	John Quealy	Otto Frederick C. D. Williamson	S. D. Briggs	L. M. Annala	40,000	85,510	535,660		419,440	76,610	44,390	120,730	N. City, N. Y.; Oma. N., Oma.; Stock Growers N., Cheyenne; Stk. Yds. N., Den.
Hulett 126 Crook B22	Hulett State Bank ●‡$'07 $200–15% 99–85	H. G. Weare		R. B. Mac Kenzie		15,000	15,080	249,890	2,120	204,140	5,820	6,380	65,750	Stk. Yds. N., Oma.; Bank of Spearfish, Spearfish, S. D.
▲**Jackson** 533 Teton G3	Jackson State Bank d Ⓢ T ●‡$'14 $200 *par* 100 99–120	R. E. Miller	P. C. Hansen	H. R. Weston	R. P. Stevens	10,000	17,010	395,040		188,110	124,890	4,490	104,590	Chase N., N. Y.; 1st N., Ogden; Am. N., Cheyenne.
Jay Em 22 Goshen L23	Farmers State Bank ●‡$'20 $160 *par* 100 99–176	Perry Benshoof, *Ch. of Bd. and Pres.*	L. H. Scheer	A. G. Harris	L. C. Harris	10,000	9,270	55,780	11,550	36,840	37,490	3,500	5,020	Stk. Growers N., Cheyenne.
▲**Kemmerer** 1873 Lincoln N4	First National Bk. $280–8% 99–55 d ß Ⓢ T ●‡1900 *par* 100	J. L. Kemmerer Roy A. Mason, *V. P.*	H. R. Christmas Arthur Robinson	J. W. Biggane Susan T. Quealy, *V. P.*	F. L. Fagnant	150,000	126,080	2,152,430	113,000	1,160,050	828,200	43,740	509,530	Chase N., N. Y.; Oma. N., Oma.; Cont. N. Bk. & Tr., Salt Lake C.; Stk. Growers N., Cheyenne.
" "	Kemmerer Savings Bank $175–8% *par* 100 99–56 d Ⓢ ●‡$'09	A. D. Hoskins, *Ch. of Bd. and Pres.*	J. W. Chrisman W. E. Fenner	E. L. Smith R. M. Turner, *V. P.*	A. E. Wilde W. P. Whitcomb	100,000	53,590	790,380	50,000	651,690	195,760	10,100	136,410	Chase N. and N. City., N. Y.; Stk. Growers N., Cheyenne; Secur. N., Salt Lake C.
▲**Lander** 1826 Fremont J9	Central Trust Co. d Ⓢ T ‡$'06 *par* 100 99–41	S. Conant Parks	W. E. Hardin	W. S. Souter, *Tr.*	G. F. Westbrook, *Sec. and Mgr.*	25,000	13,550	194,380 (*Debentures*)		195,990	11,000	12,800	13,140	1st N., Lander.
" "	First National Bank d ●‡'84 $250–14% *par* 100 99–39	S. Conant Parks	S. C. Parks, Jr. G. F. Westbrook	E. W. Frankenfeld	Dorothy Brown	50,000	36,020	452,560	49,400	195,480	190,510	26,360	175,630	Cent. Han. Bk. & Tr. Co., N. Y.; Cont. Ill. Bk. & Tr. Co., Chi.; Oma. N., Oma.; 1st N., Den.
" "	Lander State Bank d Ⓢ ●‡$'90 *par* 100 99–40	John Carmody	M. A. Melson Thomas Dunne	F. W. Cornwright	C. B. Tuller	25,000	49,020	395,350		199,900	158,190	33,090	78,200	Chase N., N. Y.; 1st N., Chi.; U. S. N., Oma.; Wyo. Tr. Co., Casper.
" "	**STOCKGROWERS STATE BANK** $250 *par* 100 99–133 d Ⓢ ●‡$'16	WALTER OSWALD, *Ch. of Bd. and Pres.* Send us your Lan Remitted for on	E. J. FARLOW der Items Direct for day of payment.	H. H. HIME prompt, personal at	JOHN SOUTER RAY MORGAN tention.	30,000	38,200	356,800		232,000	45,000	2,000	146,000	Chase N., N. Y.; Stock Yds. N., Oma.; Am. N., Cheyenne.

Banks Advertising in this Directory give Prompt Attention to Collections and Correspondence

Number under Name of Bank is the New Transit Number given to each bank in U. S. exclusively by The Rand-McNally Bankers' Directory, under the authority of The American Bankers Ass'n.

WYOMING—Continued

Non-Bank Towns with Nearest Banking Point (Indexed Acces.), Lawyers, Laws (indexed) in back of this volume. For Interest Rates, Holidays, etc., see Laws.

Town and County. ▲County Seats. Entire State No. 10 F. R. D. Omaha Br.	●Mem. A.B.A. ⁿNew §State †Priv. ‡Mem. State B. Ass'n. [Estab. ◆Fed. Res. Depts: T-Trust B-Bond d-Safe Dep. ⓈSav. $Last Sale %Div.	President.	Vice-President.	Cashier.	Ass't Cashier.	Liabilities. Paid-up Capital	Surplus and Profits	Deposits	Other Liabilities	Resources. Loans and Discounts	Bonds and Securities	Miscellaneous	Cash & Exchanges, Due from Banks	Principal Correspondents.
▲Laramie 8609 Albany Q19	**ALBANY NAT'L BK.** $504 99-19 Ⓢ●‡'86	C. D. SPALDING	LEWIS TYVOLD	R. G. FITCH	B. F. MILLER, H. A. BAUMBACH	$ 100,000	$ 121,420	$1 323 690	$ 138,520	$ 941,400	$ 465,300	$ 61,070	$ 215,860	Gty. Tr. Co., N. Y.; Cont. Ill. Bk. & Tr. Co., Chi.; Den. N., Den.; U. S. N., Oma.
	Special attentio n given Bill of La ding drafts, Cash and Time Items. *Please send 15c wi th each sight draft for presentation and 25c for Credit Reports.*													
" ------ "	**FIRST NAT'L BK.** $450 99-20 Ⓢ†●‡'74	J. A. GUTHRIE	A. C. JONES, G. J. FORBES	H. R. BUTLER	T. H. THERKILDSEN, A. W. JONES, S. S. WALLACE	100,000	167,580	2,533,970	100,000	1,589,620	737,460	97,370	477,090	Chase N. and Cent. Han. Bk. & Tr. Co., N. Y.; Oma. N., Oma.; 1st N. and U. S. N., Den.; Am. N., Cheyenne.
	WE INVI TE YOUR BUSI NESS. Prompt, efficie nt service on all banking matters entrusted to us.													
" ------ "	**FIRST STATE BK.** *par* 100 99-21 Ⓢ†●‡$'10	A. B. HAMILTON	H. N. ROACH, WILL GOODALE	C. W. DeKAY	D. O. NEAL	100,090	38,350	807,710	97,450	714,920	155,150	64,930	108,510	Chase N., N. Y.; Cent. Rep. Bk. & Tr., Chi.; 1st N., Oma. and Den.
	Send your Colle ctions, Bills of L ading Drafts, to a young and energ etic ba nk. Tr y Us.													
Lovell 1857 Big Horn A11	First National Bank ---d●‡'06 $150-20% *par* 100 99-87	C. J. Williams	Hans Hansen	W. E. Pearson	M. A. Jolley	30,000	16,290	279,570		104,170	135,020	27,500	59,150	Cont. Ill. Bk. & Tr., Chi.; Am. N., Cheyenne; Midland N., Billings; 1st N., Den.
" ------ "	State Bank of Lovell *par* 100 99-127 d Ⓢ●‡$'23	J. M. Snyder	F. P. Richardson	W. B. Snyder		30,000	4,170	138,980		65,590	54,470	17,000	36,090	Cont. Ill. Bk. & Tr. Co., Chi.; Mont. N., Billings; Denver N., Denver.
▲Lusk 1218 Niobrara J23	Lusk State Bank ---d Ⓢ●‡$'24 $160-12% *par* 100 99-187	C. F. Bautch	G. I. Willson	C. W. Erwin	Otto Klemke	25,000	15,000	265,000		105,000	102,000	13,000	85,000	Cent. Han. Bk. & Tr. Co., N. Y.; 1st N., Oma.; Wyo. N., Casper.
Lyman 377 Uinta Q4	Farmers & Stockgrowers State Bk. 99-126 d Ⓢ‡$'15 $150 *par* 100	J. W. Slade	G. H. Blackner	Edward Stadmiller, Jr.		10,000	4,160	105,720		83,730		6,730	29,410	1st Secur., Rock Springs; 1st N. and Evanston N., Evanston.
Medicine Bow 364 Carbon N18	Medicine Bow State Bank *par* 100 99-100 d Ⓢ●‡$'11	C. F. R. Cronberg	N. H. Scott	R. R. Finkbiner		10,000	16,880	93,610		59,630	34,910	4,090	21,850	Cent. Han. Bk. & Tr. Co., N. Y.; 1st N., Rawlins; Stk. Growers N., Cheyenne.
Meeteetse 296 Park E9	First National Bank Ⓢ●'02 $200-15% *par* 100 99-69	Alex. A. Linton	Eugene Phelps	Angus E. Linton		25,000	21,460	141,860	6,250	100,230	44,390	4,980	44,960	Cent. Han. Bk. & Tr. Co., N. Y.; Oma. N., Oma.; Shoshone N., Cody.
Moorcroft 341 Crook D21	American State Bank d●‡$'21 *par* 100 99-182	H. G. Weare	L. H. Robinson	Merl Case		10,000	12,000	78,000	29,000	93,000	13,000	1,000	22,000	Stk. Yds. N., Oma.; Stk. Growers N., Cheyenne; Bk. of Spearfish, Spearfish, S. D.
Mountainview 89 Uinta Q4	Uinta County State Bank *par* 100 ◆ 99-171 d Ⓢ‡$'19	William Pugh, J. L. Wicks, *V. P.*	James W. Phelps, E. M. Polson, Calvin Schell	Wm. Newton	C. Walter Caldwell	40,000	12,630	77,510	17,750	86,640	22,170	20,720	18,360	Stockgrowers, Evanston; Rock Springs N., Rock Springs.
▲Newcastle 1201 Weston F23	First State Bank ---d●‡$'24 *par* 100 ◆ 99-177	H. G. Weare	W. E. Dickey	R. Hurtt	Andy Hansen	25,000	35,000	510,620	90,000	329,680	178,000	36,000	116,940	Stock Growers N., Cheyenne; U. S. N., Oma.
" ------ "	*Security State Bank*	*(Consolidated with*	*First State Bank,*	*Newcastle, Wyo. Au*	*gust 25, 1930)*									
Parco 727 Carbon P15	Parco State Bank ---d Ⓢ●‡$'28 $125 *par* 100 99-186	Geo. A. Bible		R. D. Newell		15,000	8,540	202,770		95,720	64,870		65,700	N. City, N. Y.; 1st N., Rawlins.
Pine Bluffs 670 Laramie Q25	Farmers State Bank d Ⓢ●‡$'15 17% *par* 100 99-124	Mrs. J. Wilkinson	C. H. Malm, Edna I. Dolan	C. C. Gross	Geo. O. Corley	30,000	35,000	300,000		220,000	55,000		90,000	Oma. N., Oma.; U. S. N., Den.; Am. N. and Stk. Growers N., Cheyenne.
▲Pinedale 219 Sublette J6	State Bank of Pinedale $150-10% *par* 100 99-104 d Ⓢ●‡$'12	A. Luman, *Ch. of Bd. and Pres.*	John W. Hay	P. C. Hagenstein		10,000	18,400	78,090		59,490	26,220	7,930	12,840	Rock Springs N., Rock Springs.
Powell 1156 Park B9	First National Bank ---d †●‡'13 $135-15% *par* 100 99-108	S. A. Nelson	D. L. Heaston	Harry Barrows		35,000	20,500	320,000	35,000	185,000	110,000	35,500	80,000	Midland N., Billings; Stk. Yds. N., St. P.; Oma. N., Oma.; Int'l Tr., Den.
" ------ "	Park County Bank d Ⓑ Ⓢ●‡$'29 *par* 100 ◆ 99-190	C. J. Williams, *Ch. of Bd. and Pres.*	W. E. Pearson	G. W. Williams	B. Barnett	25,000	9,670	160,410	4,250	83,980	64,580	18,090	32,680	Cont. Ill. Bk. & Tr. Co., Chi.; 1st N., Den.; Am. N., Cheyenne; Midland N., Billings.
Ranchester 155 Sheridan A14	Ranchester State Bank $100-6% *par* 100 99-106 d●‡$'12	H. C. Jeffers	O. G. Rhode	C. C. Rawlings	F. W. Rawlings	10,000	6,500	70,000		63,000		5,000	18,000	Live Stock N., Oma.; Bk. of Com., Sheridan.
▲Rawlins 4868 Carbon N14	First National Bk. d Ⓢ●‡'83 $200-20% *par* 100 99-28	J. E. Cosgriff	John Mahoney, E. M. Tierny	G. A. Bible	H. L. Williamson, R. A. Logan	100,000	128,460	1,369,170	173,390	853,070	521,410	138,380	258,150	Gty. Tr. Co., N. Y.; Cont. Ill. Bk. & Tr. Co., Chi.; U. S. N., Oma.; Den. N., Den.; Cont. N. Bk. & Tr., Salt Lake City.
" ------ "	Rawlins Nat'l Bk. d Ⓢ†●‡'98 $250-16% *par* 100 99-29	N. R. Greenfield, J. E. Osborne, *Ch.*	W. W. Daley, A. F. Thode	H. A. France	E. A. Durant, G. M. Bergen	150,000	173,100	1,531,840	128,200	930,310	721,720	4,000	327,110	Cent. Han. Bk. & Tr. Co., N. Y.; 1st N., Chi.; U. S. N., Oma.; Colo. N. and Den. N., Den.
Riverton 1608 Fremont I11	Riverton State Bank Ⓢ●‡$'06 99-94	R. Van Metre	P. B. Dykeman	S. H. Megown	R. P. Stewart	50,000	6,110	381,880		245,490	75,990	58,310	58,200	1st N., Chi.; Oma. N., Oma.; Am. N., Cheyenne; U. S. N., Den.
Rock Springs 8440 Sweetwater P8	**FIRST SECURITY BANK** $250-16% *par* 100 99-24 d Ⓑ Ⓢ†●‡$'88	M. S. ECCLES	E. G. BENNETT, B. J. CAROLLO	G. D. WILSON	H. T. BUOR	100,000	206,390 (*Includes Reserves*)	2,133,290	2,820	1,180,260	450,150	179,350	632,740	Irv. Tr. Co., N. Y.; 1st N., Chi.; 1st N., Oma.; Com. Tr. Co., Kan. C.; 1st N., Den.; Secur. N., Salt Lake C.; 1st N., Ogden; U. S. N., Port.; Bk. of Am. N. Tr. & Sav. Assn. (*Head Office*), San F.; 1st Secur., Boise; Old N. Bk. & Un. Tr. Co., Spok.
	Member Bank - Largest Inter - Combined Complete Bank		First Security C Mountain Banki Resources over ing and Investm	orporation Syste ng Organization. Fifty Million Dol ent Facilities.	m of Banks. lars.	See adv	ertisem	ent on I Utah	ndex to , Idaho	Wyomi and Wy	ng and oming.	on map	s of	
" ------ "	**NORTH SIDE STATE BANK** $225-10% *par* 100 99-26 d Ⓢ●‡$'12	V. J. FACINELLI	CHRIS. JUEL, P. C. BUNNING	C. L. AGNEW	JOS. FACINELLI, JOHN WATAHA	100,000	106,680	1,807,130	120	1,312,120	328,220	152,230	221,370	Chase N., N. Y.; 1st N. and Stk. Yds. N., Chi.; 1st N., Oma.; Colo. N., Den.; Cont. N., Salt Lake City.
	Prompt and eff Send us your C		icient service give ollections.	n all business ent	rusted to us.									

(*Rock Springs banks continued on next page*)

Banks Advertising in this Directory give Prompt Attention to Collections and Correspondence

Digitized for FRASER
https://fraser.stlouisfed.org
Federal Reserve Bank of St. Louis

Town and County. ▲County Seats. Entire State No. 10 F. R. D. Oma. Br.	●Mem. A.B.A. ⁿNew §State †Priv. ‡Mem. State B. Ass'n. [Estab. d-SafeDep. ⓢSav. $LastSale%Div. ◆Fed. Res. Depts: T-Trust B-Bond	President.	Vice-President.	Cashier.	Ass't Cashier.	Liabilities. Paid-up Capital	Surplus and Profits	Deposits	Other Liabilities	Resources. Loans and Discounts	Bonds and Securities	Miscellaneous	Cash & Exchanges, Due from Banks	Principal Correspondents.
Rock Springs 8440 *(Continued)*	**ROCK SPRINGS NATIONAL BANK** *par* 100 99-25 dⓈT●‡'92	JOHN W. HAY	W. H. GOTTSCHE ROBT. D. MURPHY	C. ELIAS	A. WALTERS FRANK PLEMEL	$ 100.000	$ 248,600	$3 250 410	$ 90,000	$1 876 500	$ 645,610	$ 132,260	$1 034 630	Cent. Han. Bk. & Tr. Co. and Chase N., N. Y.; Cont. Ill. Bk. & Tr. Co., Chi.; Walker Bk. & Tr. Co., Salt Lake C.; A. & L. P. N., San F.; U. S. N., Oma. and Den.; Am. N., Cheyenne.
		Largest Bank i	n the County. Pr	ompt service on	Collections and									
		Direct Items.	We Invite Your B	usiness.										
Saratoga 567 Carbon P15	Saratoga State Bank $200–27% 99-61 ⓈT●‡$'99 *par* 100	F. H. Healey	C. A. Cook C. H. Sanger	Joseph Munz	W. F. Kuntzman Ruth Morgan	15,000	20,380	267,530		207,570	37,840	8,320	49,180	Chase N., N. Y.; Rawlins N., Rawlins; Stk. Yds. N., Oma.; Stock Growers N., Cheyenne.
▲Sheridan 8536 Sheridan B14	**BANK OF COMMERCE** $350–20% 99-12 dBⓈT●‡$'93 *par* 100	E. B. ALLAN	W. E. FAIR PETER KOOI	GUY STURGEON	J. F. BROODER									
		PROMPT ATTENTION TO ALL BANKING MATTERS. NORTHERN WYOMING'S LARGEST BANK.				150,000	155,620	2,213,300	6,520	2,116,270	54,190	68,270	286,720	Chase N., N. Y.; 1st N., Chi.; Stk. Yds. N., Oma.; Den. N., Den.; Mellon N., Pitts.; Stk. Growers N., Cheyenne.
" ------ "	**FIRST NATIONAL BANK** $200–10% *par* 100 99-11 dBⓈT●‡'90	R. H. WALSH	EDW. S. MOORE W. C. HENDERSON	D. C. MEYER	H. O. MINICK									
		Oldest Bank in Sheridan.				100,000	78,220	1,410,320	167,430	835,450	669,680	96,950	153,880	N. Y. Tr. Co., N. Y.; Cont. Ill. Bk. & Tr. Co., Chi.; U. S. N., Oma.; Midland N., Billings, Mont.; Am. N., Cheyenne.
" ------ "	**SHERIDAN TRUST & SAVINGS BANK** $175 *par* 100 99-15 dBⓈT●‡$'28	A. K. CRAIG B. F. PERKINS, *Ch.*	C. L. SACKETT C. W. WULFJEN	A. J. HAM	W. V. DIENER J. E. LEE, *Sec.*	100,000	98,910	854,790		678,530	160,760	38,060	176,340	N. Y. Tr. Co., N. Y.; 1st N., Chi.; Oma. N., Oma.; Den. N., Den.
		Send Us Your S	heridan Items Dir	ect for Prompt, P	ersonal Attention.									
South Superior 751 *(Superior P. O.)* Sweetwater O9	**FIRST SECURITY BANK** $175–8% 99-36 dBⓈ●‡$'11 *par* 100	JOSEPH BERTAGNOLLI	E. G. BENNETT V. J. FACINELLI	ROBERT GUY, JR.		10.000	7,300	341,820	10,280	79,770	131,040	6,490	152,110	Irv. Tr. Co., N. Y.; 1st N., Chi., 1st N., Oma.; Com. Tr. Co., Kan. C.; 1st N., Den.; Secur. N., Salt Lake C.; 1st N., Ogden; U. S. N., Port.; Bk. of Am. N. Tr. & Sav. Assn., *(Head Office)* San F.; 1st Secur., Boise; Old N. Bk. & Un. Tr. Co., Spok.
		Member Bank—	First Security Co	rporation System	of Banks.	See adv	ertisem	ent on i	ndex to	Wyomi	ng and	on map	s of	
		Largest Inter-	Mountain Banki	ng Organization.				Utah, I	daho, a	nd Wyo	ming.			
		Combined Reso	urces over Fifty	Million Dollars.										
		Complete Bank	ing and Investm	ent Facilities.										
▲Sundance 869 Crook C22	Sundance State Bank d●‡$'05 $250–20% *par* 100 99-97 ◆	H. P. Ilsley		Jay Durfee		20,000	21,000	317,000	75,000	312,000	38,000	18,000	65,000	Stk. Yds. N., Oma.; Stk. Growers N., Cheyenne; Bk. of Spearfish, Spearfish, S. D.
Superior 1156 Sweetwater O8	First Bank of Superior $400–10% 99-35 ⓈT●‡$'09 *par* 100	W. H. Gottsche	John W. Hay	H. L. Levesque	Ingred Starholm	15,000	19,440	411,710		216,370	59,430	8,110	157,110	Cent. Han. Bk. & Tr. Co., N. Y.; U. S. N., Oma.; Am. N., Cheyenne; R. S. N., Rock Springs.
▲Thermopolis 2129 Hot Springs G10	First National Bank in Thermopolis 99-42 dⓉ●‡'01 $200 *par* 100	R. J. Ireland	J. C. Rae H. L. Davis	W. T. Bivin	A. M. Dahl	50,000	63,020	766,290	53,150	238,580	463,670	33,530	196,670	Cent. Han. Bk. & Tr. Co., N. Y.; Stk. Yds. N., Chi.; Stock Growers N. and Am. N., Cheyenne; Oma. N., Oma.
" ------ "	Wyoming Trust Co. ⓈT●‡$'07 99-43	David Dickie	Henry Cottle	A. J. Lowry	G. E. Rohr	50,000	15,390	353,010		185,700	94,890	65,510	72,300	Chase N., N. Y.; Oma. N., Oma.; Am. N., Cheyenne.
▲Torrington 1811 Goshen N23	Citizens National Bank Ⓢ●‡'18 *par* 100 99-153	W. O. Eaton	E. B. Dearing	R. F. Tebbet	Rex L. Oliver	25,000	40,190	882,670		539,140	175,570	5,820	227,330	Chase N., N. Y.; 1st N., Chi.; Oma. N., Oma.; Am. N., Cheyenne; U. S. N., Den.
" ------ "	Goshen County Bank 99-101 dⓈ●‡$'26	R. C. Eaton	J. L. Sawyer	F. V. Ellis	E. D. Smith Jr.	25,000	300	118,450	26,790	97,800	40,000	11,960	20,770	Cont. Ill. Bk. & Tr. Co., Chi.; 1st N., Oma.; Stock Growers N., Cheyenne.
Upton 873 Weston E22	Union State Bank d●‡$'24 *par* 100 99-99	J. S. Boatsman M. L. Snow, *Ch.*	Albert Cellers	J. Boatsman		10.000	10,800	162,000	10,000	93,000	4,000	5,000	90,000	Stock Growers N., Cheyenne; Stk. Yds. N., Oma.
▲Wheatland 1997 Platte N21	State Bk. of Wheatland *par* 1250 99-57 ⓈT●‡$'03	D. W. Brice M. R. Johnston, *Ch.*	M. R. Johnston H. W. Loomis	H. C. Saunders		40,000	60,000	1,000,000		800,000	120,000		180,000	1st N., Chi., Oma., and Den.; Am. N. and Stock Growers N., Cheyenne.
" ------ "	Stock Growers Bank ●‡$'10 99-58	George Mitchell	Osgood Johnson	Kent Snyder		40,000	52,200	405,020		297,180	63,520	13,720	122,810	Guaranty Tr. Co., N. Y.; Den. N., Den.; Am N., Cheyenne.
▲Worland 1461 Washakie E12	Farmers State Bank dⓈ●‡$'17 $240–20% 99-151 *par* 100	W. O. Gray J. W. Pulliam, *Ch.*	R. F. Bower	L. P. Heron		25,000	39,690	394,320		295,740	53,960	33,280	76,020	Cent. Rep. Bk. & Tr., Chi.; 1st N., Denver.
" ------ "	Stock Growers State Bank 99-66 dⓈ●‡$'10	G. C. Muirhead		J. T. Cunningham	R. R. Nichols	25,000	49,400	639,580	2,000	401,160	130,960	35,140	148,730	Cent. Han. Bk. & Tr. Co., N. Y.; Stock Growers N., Cheyenne.
Yoder 266 Goshen N23	Security State Bank ●$'21 $120 99-181	M. B. Holland	Paul M. Wood	W. H. Phinney		15,000	14,050	96,850		101,700		4,970	19,230	1st N., Lin.

Banks Advertising in this Directory give Prompt Attention to Collections and Correspondence