# BIRMINGHAM

# FIRST NATIONAL BANK

IN CONSOLIDATION WITH

# AMERICAN-TRADERS NATIONAL BANK

*Alabama's Two Largest Banks*

## CAPITAL AND SURPLUS

## $10,000,000

| OSCAR WELLS | W. W. CRAWFORD | JOHN C. PERSONS | KEEHN W. BERRY |
|---|---|---|---|
| *Chairman* | *Vice-Chairman* | *President* | *Exec. Vice-Pres.* |

Digitized for FRASER
https://fraser.stlouisfed.org
Federal Reserve Bank of St. Louis

Alabama.

## INDEX TO COUNTIES.


Autauga..... J13

Baldwin..... P 7
Barbour..... L 21
Bibb..... H 11
Blount..... E 14
Bullock..... K 19
Butler..... M 13

Calhoun..... E 18
Chambers... H 21
Cherokee.... D 20
Chilton..... I 13
Choctaw..... L 4
Clarke..... M 6
Clay..... G 18
Cleburne.... F 20
Coffee..... N 17
Colbert..... B 7
Conecuh.... N 11
Coosa..... H 16
Covington .. O 15
Crenshaw... M 16
Cullman.... D 12

Dale..... N 20
Dallas..... K 10
De Kalb .... C 19

Elmore ..... J 17
Escambia.... O 10
Etowah..... D 17

Fayette..... E 7
Franklin..... C 7

Geneva..... O 19
Greene..... H 6

Hale..... I 8
Henry..... N 22
Houston.... O 22

Jackson..... A 17
Jefferson.... F 12

Lamar..... E 6
Lauderdale... A 8
Lawrence ... B 10
Lee..... J 21
Limestone... A 12
Lowndes.... K 14

Macon..... J 20
Madison .... A 14
Marengo .... K 7
Marion..... D 6
Marshall.... C 16
Mobile..... P 4
Monroe..... M 9
Montgomery K 16
Morgan..... C 13

Perry..... I 10
Pickens..... G 5
Pike..... M 18

Randolph... G 21
Russell..... K 22

St. Clair.... E 16
Shelby..... G 14
Sumter..... I 5

Talladega... G 17
Tallapoosa.. I 19
Tuscaloosa... G 8

Walker ..... E 10
Washington.. N 4
Wilcox..... L 10
Winston .... D 10


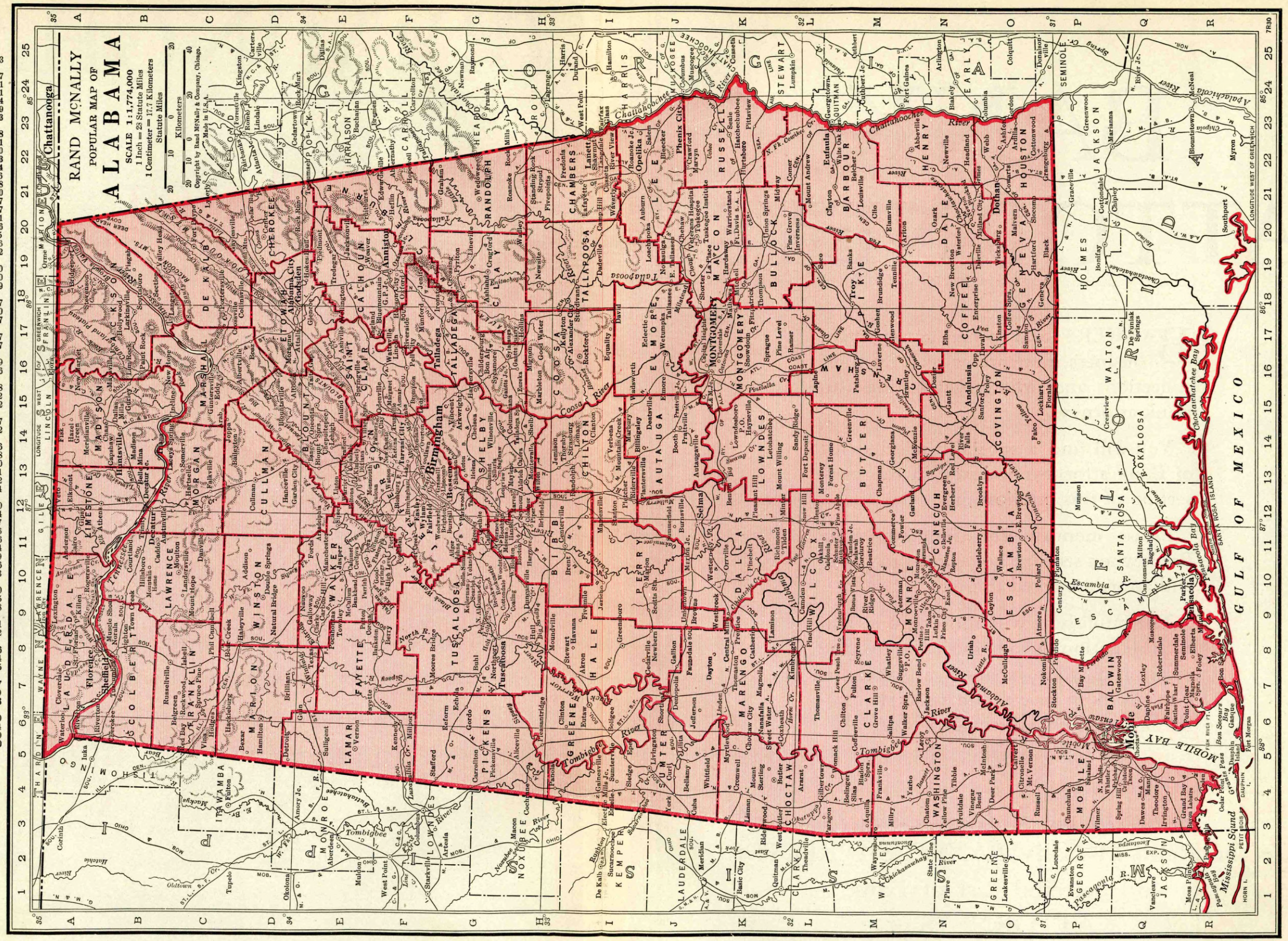



**A. S. Pratt & Sons, Inc.—Specialists in Government Bonds**
WASHINGTON, D. C.
*See Back of Washington, D. C. Map*

# BANK ATTORNEYS

BANKERS and other conservative business men prefer to refer their collections and other legal business to Bank attorneys.

You will find a specially selected list of Bank attorneys indexed in the back section of this publication.

Please mention the Bankers' Blue Book when sending collections to banks and attorneys listed therein.

The publishers will appreciate it, and such mention is an incentive to the receiver of your business to exert his best efforts to give you a prompt, careful and economical service.

FOR COLLECTIONS
Use the Rand McNally BANKERS DIRECTORY
and Selected List of Bank
ATTORNEYS

for FRASER
ser.stlouisfed.org
Reserve Bank of St. Louis

Number under Name of Bank is the New Transit Number given to each bank in U. S. exclusively by The Rand-McNally Bankers' Directory, under the authority of The American Bankers Ass'n.

# ALABAMA

Non-Bank Towns with Nearest Banking Point (Indexed Acces.), Lawyers, Laws (indexed) in back of this volume. For Interest Rates, Holidays, etc., see Laws.

| Town and County. ▲County Seat. 6 Fed. Res. Dist. BBirm.:N.O.NewOr. | ●Mem.A.B.A. ¶New §State †Priv. ‡Mem. State B. Ass'n. [Estab. ◆Fed. Res. Depts:T-Trust B-Bond d-SafeDep.ⓈSav.$LastSale%Div. | President. | Vice-President. | Cashier. | Ass't Cashier. | Liabilities. Paid-up Capital | Surplus and Profits | Deposits | Other Liabilities | Resources. Loans and Discounts | Bonds and Securities | Miscellaneous | Cash & Exchanges, Due from Banks | Principal Correspondents. |
|---|---|---|---|---|---|---|---|---|---|---|---|---|---|---|
| ▲**Abbeville** 2047<br>Henry M22 | Abbeville State Bank ⓈB‡$'25<br>$156-10% 61-528<br>*par* 100 | R. K. Stokes | J. E. Price | J. B. Long, Jr. | A. C. Richards<br>E. H. Hall | $ 25,000 | $ 20,390 | $ 220,290 | $ 45,000 | $ 167,370 | $ 18,210 | $ 18,610 | $ 106,490 | Cent. Han. Bk. & Tr. Co., N. Y.; Houston N., Dothan; 1st N., Birm.; Far. & Merch. N., Troy. |
| **Alabama City** 8544<br>BEtowah D17 | Alabama City Bank ⓈB†●‡$'22<br>$165-12% *par* 100 61-508 | C. B. Forman | M. H. Broom<br>F. R. Thompson | J. B. Little | Mrs. Seydell Roper | 25,000 | 17,720 | 241,570 | 2,020 | 168,400 | 37,670 | 22,200 | 58,040 | Chem. Bk. & Tr. Co., N. Y.; 1st N., Gadsden and Birm. |
| **Albertville** 2716<br>B Marshall C16 | Albertville National Bank<br>$150-12% *par* 100 61-176 dB†●‡'04 | Hogan Jackson<br>J. M. Davis, *V. P.* | L. C. Adkins<br>J. B. H. Lumpkin | C. J. Walker | A. L. Hanson | 100,000 | 106,020 | 347,440 | 50,000 | 204,880 | 318,020 | 12,500 | 68,090 | N. City, N. Y.; 1st N., Birm. |
| " " " | First National Bank d●‡'20<br>$135-12% *par* 100 61-500 | M. F. Irvin | W. Smith<br>Ralph Smith | Ralph Smith | C. E. Bice | 100,000 | 30,000 | 400,000 | | 350,000 | 3,750 | 16,500 | 159,750 | Cent. Han. Bk. & Tr. Co., N. Y.; 1st N. and Ham. N., Chat. |
| " " " | Marshall County State Bk.<br>$140-8% *par* 145 61-175 dB†●‡$'02 | A. B. Hooper, Jr.<br>W. D. Claybrooke, *Ch.* | C. A. Goodwin | W. B. Hooper<br>Jesse Brown, Jr., *A. C.* | Mrs. H. H. Bohannon | 50,000 | 25,000 | 140,000 | | 145,000 | | 20,000 | 50,000 | Cent. Han. Bk. & Tr. Co., N. Y.; Birm. Tr. & Sav. Co., Birm.; Citiz. & Sou. N., Atl. |
| **Alexander City** 4519<br>B Tallapoosa H18 | Alexander City Bank ‡$'89<br>10% 61-168 | H. Herzfeld | A. L. Harlan<br>L. M. Willis | J. B. Ford | J. C. Colvin | 55,000 | 144,290 | 419,880 | | 341,880 | 106,660 | 62,140 | 108,480 | 1st N., N. Y.; 1st N., Birm.; 1st N., Atl. |
| " " " | **FIRST NATIONAL BANK** ●‡1900<br>*par* 100 61-169 | Benjamin Russell | T. C. Russell | J. H. Henderson<br>C. J. Coley, *A. C.* | J. L. Willis<br>T. H. Thompson | 100,000 | 167,700 | 727,360 | 55,880 | 628,100 | 82,450 | 20,940 | 319,460 | Chem. Bk. & Tr. Co., N. Y. |
| **Aliceville** 1066<br>B Pickens H5 | Aliceville Bank & Tr. Co.<br>$250-12% *par* 100 61-240ⓈB†●‡$'04 | J. V. Park<br>C. R. Horton, *V. P.* | J. D. Sanders<br>H. S. Summerville | J. A. Somerville, Jr. | T. S. Huff<br>J. B. Durrett | 40,000 | 52,890 | 274,410 | 2,290 | 225,520 | 23,220 | 25,210 | 95,630 | Chase N., N. Y.; 1st N., Birm. |
| " " " | Peoples Bank ⓈB‡$'29<br>61-545 | A. H. Dabbs | M. Johnson<br>T. R. McLellan | R. M. Poag | | 25,000 | 3,500 | 35,000 | | 35,000 | | 10,000 | 18,500 | Chase N., N. Y.; 1st N., Birm.; Col. 1st N., Tuscaloosa. |
| **Altoona** 1098<br>B Etowah D16 | First State Bank dⓈB‡$'09<br>$185-25% 61-251<br>*par* 100 | T. R. Bynum | W. Hopper<br>J. F. Thompson | Coy Shelton | Geneva L. Bynum | 25,000 | 16,940 | 175,740 | | 148,300 | | | 55,790 | 1st N., Birm. |
| ▲**Andalusia** 5154<br>Covington N15 | **ANDALUSIA NATIONAL BANK**<br>8% 61-130 dⓈB†●‡'04 | S. B. MILLIGAN<br>C. A. O'NEAL, *Ch. of Bd.* | E. L. MORE<br>R. N. McLEOD | D. E. FLETCHER | P. L. PAYNE | 200,000 | 75,590 | 1,164,640 | 201,500 | 949,610 | 244,310 | 83,860 | 363,950 | Chase N., N. Y.; Am. N., Pensacola; 1st N., Birm. |
| | | **Special Attention given Personal Presentation.** | | **Bill of Lading drafts. Prompt Report. Reasonable Exchange Rates.** | | | | | | | | | | |
| " " " | First National Bank Ⓢ●‡'01<br>10% 61-129 | T. E. Henderson | A. C. Darling<br>W. F. Simmons | C. D. Bean | G. E. Simmons | 100,000 | 174,460 | 948,130 | 227,660 | 955,580 | 104,260 | 177,370 | 213,050 | Chase N., N. Y.; 1st N., Atl. |
| **Anderson** 243<br>B Lauderdale A10 | Farmers Bank dⓈ●‡$'26<br>*par* 100 61-536 | W. R. Howard | L. E. Bayles | J. W. Hamilton | Hollis Ezell | 20,000 | 8,860 | 44,110 | | 41,020 | | 3,350 | 28,290 | Birm. Tr. & Sav. Co., Birm.; 1st N., Florence. |
| ▲**Anniston** 22,345<br>B Calhoun F 18 | ***ANNISTON NATIONAL BANK**<br>$175-12% 61-54 Ⓢ¶●‡'90 | B. W. PRUET<br>C. A. HAMILTON, *Ch. of Bd.* | S. L. GALBRAITH | P. A. QUINN | | 200,000 | 146,130 | 2,068,870 | 206,000 | 1,589,120 | 401,480 | 115,470 | 514,920 | **Central Hanover Bank & Trust Co. New York**<br>**Chemical Bank & Trust Co., New York**<br>**Chase National Bank New York** |
| | | **FIFTEEN CENTS sent us with each sight draft for presentation, TWENTY-FIVE CENTS for each credit report insures prompt, personal attention. Fee in advance is not required on cash and Bill of Lading items and Notes.** | | | | | | | | | | | | |
| " " " | ***CITY BANK & TRUST COMPANY** dⓈ¶●‡$'11<br>$100 *par* 100 61-55 | H. H. Montgomery | Whitfield Clark | J. B. Taylor | | 150,000 | 11,110 | 245,410 | 42,500 | 294,960 | 9,230 | 102,320 | 42,500 | Chem. Bk. & Tr. Co., N. Y.; 1st N., Birm. |
| " " " | *Commercial National Bank<br>8% 61-56 Ⓢ¶●‡'20 | C. R. Bell | Arthur Wellborn<br>S. R. Thompson | L. A. Stanley | O. Pope | 300,000 | 90,490 | 909,210 | 370,010 | 718,560 | 644,020 | 120,660 | 186,470 | Gty. Tr. Co., N. Y.; Birm. Tr. & Sav. Co., Birm.; Citiz. Sou. N., Atl. |
| " " " | ***FIRST NATIONAL BANK**<br>*par* 100 61-53 dBⓈ¶●‡'83 | H. A. Young<br>W. H. Weatherly, *Ch.* | W. W. Stringfellow | J. T. Gardner, Jr.<br>*V. P. & Cash.* | W. W. Weaver | 300,000 | 259,160 | 2,973,600 | 106,990 | 1,947,440 | 874,970 | 168,850 | 648,500 | Chase N. and N. City, N. Y.; 1st N., Atl.; 1st N., Birm. |
| " " " | Anniston Clearing House<br>(*Members Indicated by a* ★) | H. H. Montgomery | C. R. Bell | L. A. Stanley,<br>*Sec. and Tr.* | | | | | | | | | | |

THE MERCHANTS IS THE BANK IN MOBILE

Number under Name of Bank is the **New Transit Number** given to each bank in U. S. **exclusively** by **The Rand-McNally Bankers' Directory, under the authority** of **The American Bankers Ass'n.**

# ALABAMA—Continued

**Non-Bank Towns** with **Nearest Banking Point** (Indexed Acces.), **Lawyers, Laws** (indexed) in back of this volume. For **Interest Rates, Holidays,** etc., see **Laws.**

| Town and County. ▲County Seats. 6 Fed. Res. Dist. BBirm. N.O.NewOr. | ●Mem.A.B.A. ⁿNew §State †Priv. ‡Mem. State B. Ass'n. [Estab. ◆Fed. Res. Depts:T-Trust B-Bond d-SafeDep.ⓈSav.$LastSale%Div. | President. | Vice-President. | Cashier. | Ass't Cashier. | Liabilities. Paid-up Capital | Surplus and Profits | Deposits | Other Liabilities | Resources. Loans and Discounts | Bonds and Securities | Miscellaneous | Cash & Exchange, Due from Banks | Principal Correspondents. |
|---|---|---|---|---|---|---|---|---|---|---|---|---|---|---|
| **Arab** 425<br>B Marshall C15 | Bank of Arab ●‡$'21<br>$150-8% *par* 100 61-252 | Hogan Jackson<br>R. J. Riddle, *Ch.* | | G. A. Brown | T. W. Milner<br>T. L. Cox | $ 25,000 | $ 27,180 | $ 102,510 | $ 1,380 | $ 126,810 | ——— | $ 7,000 | $ 22,260 | **Albertville N., Albertville; 1st N., Birm.** |
| **Ariton** 611<br>Dale M19 | Ariton State Bank ‡'26<br>8% *par* 100 61-530 | W. E. Wells | J. O. King | M. B. Wells | | 15,000 | 8,000 | 41,000 | ——— | 22,600 | ——— | 3,270 | 38,120 | Chase N., N. Y.; Far. & Merch., Ashford; 1st N., Dothan and Montgomery. |
| **Ashford** 920<br>Houston O22 | Farmers & Merchants Bank<br>$150-8% *par* 100 61-486 Ⓢ●‡$'20 | W. W. Cook<br>A. M. Grimsley, *Ch.* | W. E. Wells<br>J. S. Radney | W. U. Wells | | 30,000 | 19,010 | 175,380 | ——— | 67,450 | $ 5,650 | 13,010 | 138,280 | Chase N., N. Y.; 1st N., Dothan; Citiz. & Sou. N., Atl.; 1st N. and Birm. Tr. & Sav. Co., Birm. |
| " ——— " | **First National Bank** ●'12<br>$200-8% *par* 100 61-386 | J. R. Dawsey | F. L. Fellows<br>J. S. Radney | A. L. Snell | | 25,000 | 29,850 | 143,810 | 7,910 | 52,610 | 13,490 | 6,280 | 134,180 | Cent. Han. Bk. & Tr. Co., N. Y.; Hou. N., Dothan; Citiz. & Sou. N., Atl. |
| ▲**Ashland** 1476<br>B Clay G18 | *Farmers State Bank* | (Closed January 7, 1931) | | | | | | | | | | | | |
| " ——— " | First National Bank Ⓢ●'09<br>$140-10% *par* 100 61-208 | H. L. Wynn | C. M. Pruet | H. W. Sims | J. B. Runyan | 75,000 | 32,730 | 260,310 | 66,500 | 275,460 | 105,830 | 14,450 | 38,800 | Chase N., N. Y.; 1st N., Birm. |
| **Ashville** 369<br>B St. Clair E16 | Ashville Savings Bank ●‡$'06<br>10% *par* 100 61-255 | J. L. Herring,<br>*Ch. of Bd. and Pres.* | W. A. Beason | J. C. Du Bois | | 12,500 | 16,570 | 142,380 | ——— | 78,080 | 32,100 | | 56,620 | Gadsden N., Gadsden. |
| " ——— " | Farmers & Merchants Bank<br>$90-10% *par* 60 61-503 Ⓢ●‡$'20 | W. A. Beason | B. M. Teague<br>W. T. Jones | Oscar McCain | Izo Jones | 15,000 | 13,230 | 98,850 | ——— | 66,040 | 5,500 | 7,480 | 48,080 | 1st N., Birm., 1st N., Gadsden. |
| ▲**Athens** 4238<br>B Limestone A12 | Citizens Bank & Trust Co.<br>$48-12% 61-166 Ⓢ†$'99<br>*par* 25 | Wm. S. Peebles<br>Max M. Rosenau, *Ch.* | J. S. Crutcher, Sr.<br>D. L. Rosenau, Sr. | C. L. Williamson | | 30,000 | 29,070 | 235,040 | 300 | 81,550 | 137,180 | 25,040 | 50,640 | Chase N., N. Y.; Am. N., Nash.; 1st N., Birm.; Canal Bk. & Tr. Co., and Hibernia Bk. & Tr. Co., N. O. |
| " ——— " | **FARMERS & MERCHANTS BANK**<br>61- 7 d Ⓢ●‡$'09<br>$225-16% *par* 100 | J. N. HOWARD<br>G. D. GLAZE,<br>*Ch. of Bd.*<br>**Send us your A**<br>**Special attentio**<br>*Please send 15c w* | W. J. HOWARD<br>**thens Business D**<br>**n given Bill of La**<br>*ith each sight draft* | R. C. MARTIN<br>**irect.**<br>**ding Drafts, Cash**<br>*for presentation and* | C. B. BEASLEY<br>HARRY TAFT<br>W. M. DUPREE<br>**and Time Items.**<br>50c *for Credit Repo* | 80,000 | 55,170 | 560,320 | 260,000 | 697,580 | 71,990 | 88,750 | 97,170 | Chem. Bk. & Tr. Co. and Cent. Han. Bk. & Tr. Co., N. Y.; Am. N., Nash.; 1st N. and Birm. Tr. & Sav. Co., Birm.; Ham. N., Chat. |
| " ——— " | Limestone County Bank<br>$115-8% *par* 100 61-540 Ⓢ‡$'27 | Bruce Nelson | J. E. Gray<br>L. N. Gilbert | A. B. McWilliams | D. A. Hazelwood | 40,000 | 9,340 | 134,090 | 1,500 | 119,110 | 12,410 | 12,780 | 40,640 | Cent. Han. Bk. & Tr. Co., N. Y.; Birm. Tr. & Sav., Birm.; 1st N., Atl. |
| **Atmore** 3035<br>B Escambia O8 | Bank of Atmore d Ⓢ†●‡$'04<br>$180-10% *par* 100 61-209 | E. F. Goldsmith | W. D. McCoy | W. R. Maxwell | J. D. Keller | 50,000 | 40,300 | 290,080 | ——— | 222,000 | 3,250 | 45,270 | 109,860 | Chase N., N. Y.; Merch. N., Mobile; Am. N., Pensacola, Fla. |
| " ——— " | First National Bank ●‡'18<br>61-452 | W. J. Grubbs | Lonnie Greer | B. M. Rains | J. M. Jones | 50,000 | 16,960 | 224,270 | 23,000 | 166,680 | 76,460 | 17,950 | 53,140 | Chase N., N. Y.; 1st N., Mobile. |
| **Attalla** 4585<br>B Etowah D17 | Attalla Bank d Ⓢ●‡$'06<br>$175-12% *par* 100 61-256 | C. B. Forman | E. G. Lee<br>F. R. Thompson | Frances Norton | Robert H. Forman | 50,000 | 39,650 | 177,050 | ——— | 206,420 | ——— | 28,400 | 31,870 | Chem. Bk. & Tr. Co., N. Y.; 1st N., Birm. |
| " ——— " | Merch. & Farmers Bank<br>$170-8% *par* 100 61-412 Ⓢ‡$'13 | C. R. Shepherd | Lamar Smith | E. G. Norton | C. W. Burke | 25,000 | 27,360 | 156,240 | ——— | 141,590 | 15,700 | 11,930 | 39,390 | Chase N., N. Y.; 1st N., Chat., Gadsden, and Birm. |
| **Auburn** 2800<br>Lee I 20 | Bank of Auburn d Ⓢ‡$'07<br>$225-10% *par* 100 61-257 | S. L. Toomer | C. A. Cary | W. D. Martin | E. F. Wright | 25,000 | 56,410 | 265,430 | 2,640 | 180,100 | 43,730 | 6,410 | 119,240 | Cent. Han. Bk. & Tr. Co., N. Y.; 1st N., Birm.; 1st N., Atl. |
| " ——— " | First National Bank d Ⓢ'23<br>$130-8% *par* 120 61-519 | C. F. Little<br>A. L. Thomas, *Ch.* | W. W. Hill | G. H. Wright | | 40,000 | 15,000 | 250,000 | ——— | 220,000 | 31,500 | ——— | 80,000 | Chase N., N. Y.; Citiz. & Sou. N., Atl.; Far. N., Opelika. |
| ▲**Bay Minette** 1545<br>N. O. Baldwin P7 | Baldwin County Bank Ⓢ●‡$'01<br>15% 61-258 | W. D. Stapleton | L. T. Rhodes | O. C. Hall<br>C. L. White, *A. C.* | L. D. Whatley<br>J. T. Bradley | 50,000 | 94,330 | 762,760 | 150 | 758,750 | 27,520 | 29,440 | 91,530 | Chase N., N. Y.; 1st N. and Am. N. Bk. & Tr. Co., Mobile. |
| **Bayou Labatre** 301<br>N. O. Mobile Q4 | Bank of Bayou La Batre<br>$140-10% *par* 100 61-505 Ⓢ‡$'21 | G. H. Bosarge | J. A. Owens | G. H. Bosarge | W. L. Riva | 10,000 | 5,250 | 60,860 | 5,400 | 62,750 | ——— | 2,830 | 15,940 | Am. Tr., Mobile. |
| **Beatrice** 342<br>B Monroe M10 | Peoples Exchange Bank<br>$110-12% *par* 60 61-259 d Ⓢ●‡$'07 | T. M. Riley | W. R. Sawyer | W. J. Mason | R. C. Sanders | 15,000 | 20,940 | 113,760 | ——— | 121,120 | 10,200 | 7,170 | 11,210 | Chase N., N. Y.; 1st N., Mobile. |
| **Belle Mina** 180<br>B Limestone B12 | Belle Mina Bank Ⓢ‡$'13<br>$150-8% *par* 100 61-422 | Clyde Hendrix<br>J. R. Witt, *Ch.* | B. N. Bibb<br>H. B. Zeitler | J. E. Hogan | | 10,000 | 8,590 | 75,100 | ——— | 54,570 | ——— | 2,030 | 37,080 | Chase N., N.Y.; 1st N., Birm. and Chat.; Tenn. Val., Decatur. |
| **Berry** 500<br>B Fayette F8 | Bank of Berry Ⓢ●‡$'11<br>$150-8% *par* 100 61-382 | J. C. Shepherd,<br>*Ch. of Bd. and Pres.* | Fred W. Johnson<br>V. G. Hall | Phelan Shepherd | Leon Studdard | 50,000 | 15,000 | 125,000 | 10,000 | 126,000 | ——— | 14,000 | 60,000 | Chase N., N. Y.; 1st N., Birm. |
| **Bessemer** 20,721<br>B Jefferson G12 | *Bessemer Tr. & Sav. Bank* | (Closed December 23, 1930) | | | | | | | | | | | | |
| " ——— " | *City National Bank* | (Closed December 23, 1930) | | | | | | | | | | | | |
| " ——— " | **FIRST NATIONAL BANK**<br>$350-24% *par* 100 61-58 d Ⓢ†●‡'03 | W. H. LEWIS<br>**Collections a sp**<br>**Drafts drawn w** | G. E. RUTLEDGE<br>C. R. KUCHINS<br>**ecialty. Send us**<br>**ith Exchange rem** | C. R. KUCHINS<br>**your Bessemer bu**<br>**itted without cos** | G. R. DAVIES<br>**siness.**<br>**t. Reasons given** | 100,000 | 199,290 | 2,104,950 | 100,000 | 988,500 | 946,210 | 100,000 | 469,530 | Cent. Han. Bk. & Tr. Co. and Chem. Bk. & Tr. Co., N. Y.; Cont. Ill. Bk. & Tr. Co., Chi.; 1st N., Birm. |
| | | | | | | | | | | | | | | **for non-payment.** |

Digitized for FRASER
https://fraser.stlouisfed.org/
Federal Reserve Bank of St. Louis

THE MERCHANTS IS THE BANK IN MOBILE

Number under Name of Bank is the New Transit Number given to each bank in U. S. exclusively by The Rand-McNally Bankers' Directory, under the authority of The American Bankers Ass'n.

# BIRMINGHAM—Reserve City

Branch of Federal Reserve District No. 6

(Jefferson F13) County Seat—Pop. 259,678

●Mem. A.B.A. ?New §State †Priv. ‡Mem. State B. Ass'n. [Estab. ◆Fed. Res. Depts: T-Trust B-Bond d-Safe Dep. ⓢSav. $Last Sale %Div.

| | President. | Vice-President. | Cashier. | Ass't Cashier. | Liabilities. Paid-up Capital | Surplus and Profits | Total Deposits | Other Liabilities | Resources. Loans and Discounts | Bonds and Securities | Miscellaneous Resources | Cash & Ex-changes, Due from Banks | Principal Correspondents. |
|---|---|---|---|---|---|---|---|---|---|---|---|---|---|
| *American-Traders Nat'l Bank* | (*Merged with First* | *National Bank, July* 1, 1930) | | | | | | | | | | | |
| *Banking Hse. of Steiner Bros. 50% *par* 100 61-11 Bⓢ†•‡'88 (2101 1st Ave.) | L. K. Steiner | H. E. Steiner | Carl Steiner<br>L. K. Steiner, Jr., *A. C.* | Sig. Steiner<br>J. M. Levine | $ 100,000 | $ 348,460 | $ 859,110 | $ 303,600 | $ 722,710 | $ 717,160 | $ 170,910 | $ 380 | Chase N., and Cent. Han. Bk. & Tr Co., N. Y. |
| Bank of Alabama | (*See Ensley*) | | | | | | | | | | | | |
| ***BIRMINGHAM TR. & SAVINGS CO.** 12% *par* 100 ◆ 61-8 dⓢ†•‡$'87 (112 N. 20th St.) | WALTER E. HENLEY<br>ARTHUR W. SMITH, *Ch. of Bd.* | WM. H. MANLY<br>BENSON CAIN, *Ass't V. P.*<br>C. D. COTTEN, *Ass't V. P.* | E. W. FINCH<br>M. F. SMITH, *Tr. Officer*<br>GEO. A. BREWER, *A. Tr. Officer*<br>C. M. SPENCER, *A. Tr. Off.* | H. C. KELLER<br>D. R. TALIAFERRO<br>J. P. GLASS<br>A. H. JOHNSON<br>MALCOLM A. SMITH<br>A. KEY FOSTER, *A. Tr. Off.* | 1,000,000 | 1,450,000 | 18 726 570 | 44,670 | 14 041 470 | 1,844,780 | 1,162,510 | 4,172,480 | Cent. Han. Bk. & Tr. Co., N. Y. |
| | | | | | **We offer you dependable banking facilities. Prompt and careful attention to all items sent us.** | | | | | | | | |
| Ensley National Bank<br>Exchange Bank d$'28<br>$100 *par* 100 61-542 (2001 11th Ave. S.) | (*See Ensley*)<br>W. S. Edwards, Jr. | Mark Hodo<br>W. Berney Perry | W. T. O'Hara | | 35.000 | 610 | 97,180 | 10,000 | 89,800 | 33,000 | 6,500 | 13,480 | Chem. Bk. & Tr. Co., N. Y.; 1st N., Birm. |
| *Federal Reserve Bk. of Atlanta 61-19 •'18 | (*Branch of Atlant* | *a. Ga.*) (*For com* | *plete information* | *see page* 19) | | | | | | | | | |
| ***FIRST NATIONAL BANK** $100 *par* 25 61-1 dBⓢ†•‡'84 (Cor. 2nd Ave. and 20th St.) | JOHN C. PERSONS<br>OSCAR WELLS, *Ch. of Bd.*<br>W. W. CRAWFORD, *V.-Ch. of Bd.* | K. W. BERRY, *Exec.*<br>THOMAS BOWRON<br>C. M. WILLIAMSON<br>PAUL ANGELL<br>T. J. COTTINGHAM<br>ALAN J. DALY,<br>CLAUDE M. SHILL,<br>HARRIS MORIARTY,<br>*Asst. V.-Presidents* | FRANK S. FOSTER<br>JOHN A. HAND, *Comptroller*<br>B. F. CLOWDUS, *Aud.* | E. C. CRAWFORD<br>W. D. ROBERTSON<br>WADE FLEETWOOD<br>J. L. COOPER<br>W. C. O'FERRALL<br>CARL GRANTHAM<br>*Trust Dept.*<br>CHAS. F. ZUKOSKI, Jr. *V. P. and Tr. Off.*<br>S. E. THOMAS, *V. P. and Corp. Tr. Off.*<br>W. W. KENNEDY,<br>E. C. WOLTERSDORF,<br>J. M. BURT,<br>S. H. TANNER, *Asst. Tr. Officers* | 5,000,000 | 5,050,000 | 54,877,380 | 4,787,330 | 44,041,290 | 10,170,620 | 3,797,380 | 11,705,430 | **Chase N., Guaranty Tr. Co., Chem. Bk. & Tr. Co., N. City and Cent. Han. Bk. & Tr. Co., N. Y.; Cont. Ill. Bk. & Tr. Co. and 1st N., Chi.; 1st N. and Phil. N., Phil.; 1st N., Balt.; Canal Bk. & Tr. and Whitney N., N. O.; Fifth Third Un. Tr., Cin.; Secur.-1st N., Los A.** |
| | **Largest Bank in Alabama. Designated Depositary of the U. S. and State of Alabama. We collect and forward items direct to every banking point in Alabama. Superior service in handling collections. TEST OUR FACILITIES.** | | | | | | | | | | | | |
| Industrial Sav. Bk. ⓢ†•‡$'23 $250-10% *par* 100 61-21 (400 N. 20th St.) | Walter Willett<br>H. U. Sims, *Ch.* | F. B. Yeilding<br>W. T. Estes | Holden Naff, *Cash. and Tr. Off.* | Vivien Stanford, *Sec.* | 100,000 | 108,490 | 1,497,710 | 13,600 | 1,506,400 | 156,050 | 18,250 | 39,090 | Chase N., N. Y.; 1st N. and Birm. Tr. and Sav., Birm. |
| **NORTH BIRMINGHAM AMERICAN BANK** $145 *par* 100 61-334 dBⓢ•‡$'30 (*North Birmingham*) | T. J. COTTINGHAM | G. C. BRYANT | DAVID Mc CARTY | G. R. MOSS | 200,000 | 70,320 | 1,464,200 | 3,310 | 1,265,660 | 47,000 | 312,810 | 112,360 | Chem. Bk. & Tr. Co., N. Y.; 1st N., and Birm. Tr. & Sav. Co., Birm. |
| | **Send us your North Birmingham Items direct. Special facilities for handling collections, sight drafts, cash and time items. Prompt, careful attention. Try us for results.** | | | | | | | | | | | | |
| *North Birmingham Trust & Savings Bank* | (*Merged with Security Trust & Savings Bank as North Birmingham American Bank*) | | | | | | | | | | | | |
| Pratt City Savings Bk. •‡$'24 $120-8% 61-520 (*Pratt City*) *Security Trust & Savings Bank* | Roscoe E. Scott | S. T. Key<br>J. M. McHugh | J. W. Strange | | 25.000 | 4,030 | 141,880 | ---------- | 138,700 | ---------- | 7,360 | 24,850 | Chase N., N. Y.; Birm. Tr. & Sav., Birm. |
| | (*Merged with North Birmingham Trust & Savings Bank as North Birmingham American Bank*) | | | | | | | | | | | | |
| **SOUTHERN BANK ◆& TRUST CO.** dBⓢT 61-24 •‡$'25 *par* 100 (Comer Bldg.) | W. C. STERRETT | J. C. de HOLL | FRANK PRINCE | WM. MOORE, Jr. | 500,000 | 91,540 | 1,425,000 | 318,840 | 1,916,890 | 50,350 | 98,640 | 269,490 | Cent. Han. Bk. & Tr. Co., N. Y |
| | **Member Federal Reserve System. Unsurpassed Facilities for Collections. All Branches of Banking and Trust Company Business.** | | | | | | | | | | | | |

(*Birmingham continued on next page*)

THE MERCHANTS' IS THE BANK IN MOBILE

Digitized for FRASER

| ●Mem. A.B.A. ¶New §State †Priv. ‡Mem. State B. Ass'n. [Estab. ◆Fed. Res. Depts: T-Trust B-Bond d-Safe Dep. ⑧Sav. $Last Sale %Div. | President. | Vice-President. | Cashier. | Ass't Cashier. | Liabilities. Paid-up Capital | Surplus and Profits | Total Deposits | Other Liabilities | Resources. Loans and Discounts | Bonds and Securities | Miscellaneous Resources | Cash & Exchanges, Due from Banks | Principal Correspondents. |
|---|---|---|---|---|---|---|---|---|---|---|---|---|---|
| *Southside Bank* | (Closed January 22, 1931) | | | | | | | | | | | | |
| **WAHOUMA SAVINGS BANK** $180–10% par 100 61–25 d⑧●‡$'25 (7627 1st Ave. N.) | J. C. SMITH, *Ch. of Bd. and Pres.* | J. W. ROOK, J. D. DICKSON | J. D. DICKSON | | $ 25,000 | $ 7,430 | $ 176,050 | $ 13,710 | $ 154,010 | $ 10,000 | $ 20,550 | $ 37,630 | Chase N., N. Y.; 1st N., Birm. |
| | Prompt attenti WE WANT YO | on given all items UR BUSINESS A | entrusted to us. ND WILL GIVE | IT ATTENTION | PROMP | TLY. | | | | | | | |
| **WEST END SAVINGS BANK** $150–8% 61–531 d⑧●‡$'26 1224 Tuscaloosa Ave. | J. J. LEE | W. B. JOHNSON, A. J. OZANNE | H. G. PRICKETT, *V. P. and Cash.* | | 25,000 | 4,000 | 161,770 | 25,000 | 175,130 | 3,000 | 11,050 | 26,590 | Gty. Tr. Co., N. Y.; 1st N., Birm. |
| | A modern progr TRY OUR SER | essive bank. Exp VICE ON WEST | erienced manage END ITEMS. | ment. | | | | | | | | | |
| Woodlawn-American National Bank 61–547 ⑧'29 $125 par 100 (5502 1st Ave.) | J. T. Rhodes, *Ch. of Bd. and Pres.* | J. A. Hand | R. W. Daly | | 100,000 | 25,000 | 234,840 | 103,930 | 213,930 | 190,250 | 6,550 | 53,040 | 1st N., Birm. |
| Birmingham Clearing House (*Members indicated by a●*) | C. M. Williamson | Paul Angell | H. J. Urquhart, *Sec.* | | *(See pag Banks, T* | *es 28-29 otal Dep* | *-30 for osits by* | *Number Cities, S* | *of Natio tates, et* | *nal, Stat c.)* | *e and Pr* | *ivate* | |

## Birmingham—Selected List of Investment Dealers, Brokers, Finance Companies, Acceptance Corporations, etc.

| Mem. Am. Bks. Ass'n. Year Mem. State Bks. As'n. Estab- ¶Mem. Inv. Bks. As'n. lished | Members of Firm Branch Managers Exchange Memberships | Other Offices, Correspondents and Bank Depositories |
|---|---|---|
| **BANKERS MORTGAGE BOND COMPANY, INC.** (Bankers Bond Bldg.)‡'13 | J. H. BARKER, *Pres.*; R. D. JOHNSTON, *Tr.*; J. P. EVANS, *V. P.*; F. A. DURAN, *V. P. and Sec.*; FRANK E. SPAIN, *V. P.*; CLARENCE LLOYD, *Mgr. Bond Dept.*; B. F. BARNITZ, *A. Sec.* | **Municipals, Local Stocks and Bonds. Mortgage Loans. INVESTMENT SECURITIES.** |
| **BIRMINGHAM BOND AND MORTGAGE CO., Inc.** '24 | **INVESTMENT SECURITIES, MORTGAGES, BONDS** | |
| **GENERAL SECURITIES CORP.** | J. B. LINDSAY, *V. P. and Sec.*; E. R. MC DAVID, SR., *Tr.*; R. L. EDWARDS, *V. P*; **Investment Bankers** | |
| **GRAY & WILMERDING** (Woodward Bldg.) | W. C. McCAIN and HUDNALL JAMES, *Associate Mgrs.* (*Members of N. Y. Stock Exchange, Boston Stock Exchange, and N. Y. Curb Exchange*) | Gray & Wilmerding, *Main Office*, 5 Nassau St., N. Y. *Branches*, State Bk. Bldg., Hou., Tex.; 84 State Street, Boston, Mass.; Candler Bldg., Atlanta, Ga.; May Bldg., Charleston, W. Va.; 2 East 57th St., N. Y. C.; 215 First Nat'l Bk. Bldg., Tuscaloosa, Ala.; 520 Reynolds Bldg., Winston-Salem, N. C. |

| ●Mem. Am. Bks. As'n. Year ‡Mem. State Bks. As'n. Estab- ¶Mem. Inv. Bks. As'n. lished | Members of Firm Branch Managers Exchange Memberships | Other Offices, Correspondents and Bank Depositories |
|---|---|---|
| **JEMISON & CO., INC.** (221 Twenty First St.) '03 | ROBERT JEMISON, JR., *Pres.*; A. B. TANNER, *V. P. and Tr.*; H. G. SEIBELS, *V. P.*; HILL FERGUSON, *V. P.*; J. M. P. OTTS, *A. Tr.*; C. P. MARKS, *V. P.*; E. H. WRENN, JR., *Sec.*; E. S. JEMISON, *V. P.*; N. E. CROSS, *A. Sec.*; CHAS. B. WEBB, *A. Sec.*; **Capital and Surplus, $1,500,000** | **Chem. Bk. & Tr. Co., N. Y.; 1st N. and Birm. Tr. & Sav., Birm.; 1st N., Mobile. REAL ESTATE FIRST MORTGAGES AND INDUSTRIAL BONDS** |
| **MARX & CO., (INC.)** ●‡¶ | OTTO MARX, *Pres.*; V. HUGO MARX, *Vice-Pres.*; LEO KAYSER, *Vice-Pres.*; W. S. WATKINS, *Mgr. Bd. Dept.*; **Paid-up Capital, $481,390** | **Irv. Tr., Cent. Han. Bk. & Tr. Co., and Ladenburg, Thalmann & Co., N. Y.; 1st N., Birm. INVESTMENT SECURITIES** |
| **THE NATIONAL CITY COMPANY‡** (Comer Bldg.) | **(Investment Securities)** | N. City Co., N. Y. and correspondent offices. |
| **STEINER BROS.,** Inc. ⑧●‡'88 | LEO K. STEINER, *Pres.*; J. M. LEVINE, *A. C.*; H. E. STEINER, *V. P.*; SIG. STEINER, *A. C.*; CARL STEINER, *Cash.*; LEO K. STEINER, Jr., *A. C.*; (*Investment Securities*) **Capital and Surplus, $460,000** | Cent. Han. Bk. & Tr. Co., Chase N., and Steiner, Rouse & Co., 25 Broad Street, N. Y. |
| **WARD, STERNE & CO.** ¶‡'01 304-15 Brown Marx Bldg. | *Partners* Geo. B. Ward, M. H. Sterne, Rucker Agee, E. C. Leach. (*Investment Securities*) | 1st N. and Birm. Tr. & Sav. Co., Birm. |

THE MERCHANTS IS THE BANK IN MOBILE

Digitized for FRASER https://fraser.stlouisfed.org/ Federal Reserve Bank of St. Louis

Number under Name of Bank is the New Transit Number given to each bank in U. S. exclusively by The Rand-McNally Bankers' Directory, under the authority of The American Bankers Ass'n.

# ALABAMA —Continued

Non-Bank Towns with Nearest Banking Point (Indexed Acces.), Lawyers, Laws (indexed) in back of this volume. For Interest Rates, Holidays, etc., see Laws.

| Town and County. ▲County Seats. 6 Fed. Res. Dist. BBirm. N.O. New Or. | ●Mem. A.B.A. nNew §State †Priv. ‡Mem. State B. Ass'n. [Estab. ◆Fed. Res. Depts: T-Trust B-Bond d-Safe Dep. Ⓢ Sav. $Last Sale %Div. | President. | Vice-President. | Cashier. | Ass't Cashier. | Liabilities. Paid-up Capital | Liabilities. Surplus and Profits | Liabilities. Deposits | Liabilities. Other Liabilities | Resources. Loans and Discounts | Resources. Bonds and Securities | Resources. Miscellaneous | Resources. Cash & Exchanges, Due from Banks | Principal Correspondents. |
|---|---|---|---|---|---|---|---|---|---|---|---|---|---|---|
| **Blountsville** ---468<br>B Blount D14 | Bank of Blountsville ---Ⓢ$'23<br>$100–8% *par* 100 61–513 | J. S. Wittmeier--- | W. T. Bains---------<br>J. W. Carter | C. C. Pittard------ | ---------- | $ 15,000 | $ 5,310 | $ 44,830 | ---------- | $ 29,280 | $ 7,720 | $ 5,700 | $ 22,440 | 1st N., Birm. |
| **Boaz**---------1691<br>B Marshall D16 | Boaz Bank----------•‡$'08<br>$150–10% *par* 100 61–217 | S. B. Wilson ------<br>E. F. Whitman, *Ch. of Bd.* | R. M. Miller -------<br>S. H. Leeth | L. Collier---------- | ---------- | 50,000 | 13,290 | 251,990 | $ 10,000 | 266,120 | ---------- | 15,270 | 43,880 | Gty. Tr. Co., N. Y.; 1st N., Birm. and Gadsden. |
| " ------ " | National Bank of Boaz •‡'04<br>61–216 | Hogan Jackson---- | D. K. Searcy------- | D. K. Searcy ------<br>H. S. Camp, *A. C.* | W. F. Hales -------<br>Shellie Reagan | 25,000 | 27,220 | 260,950 | 25,000 | 143,910 | 75,230 | 3,840 | 115,180 | Chase N., N. Y.; 1st N., Birm. |
| **Boligee** ---------178<br>B Greene I6 | Boligee Banking Co.<br>$130–6% *par* 100 61–525 dⓈ•$'25 | R. L. Adams,<br>*Ch. of Bd. and Pres.* | A. N. Grubbs------ | E. H. Goodwin---- | ---------- | 25,000 | 10,810 | 43,830 | 5,520 | 46,160 | 5,030 | 10,740 | 23,350 | Cent. Han. Bk. & Tr. Co., N. Y.; City N., Tuscaloosa. |
| **Brantley**------1053<br>B Crenshaw M16 | *First National Bank* ---------- | *(Closed February 5,* | 1930) | | | | | | | | | | | |
| **Brent**---------586<br>B Bibb H11 | Brent Banking Co.----Ⓢ‡$'12<br>$300 *par* 100 61–396 | H. V. Faucett ----- | J. S. Ward--------- | D. W. James ------ | C. T. Thompson--- | 25,000 | 50,650 | 186,040 | ---------- | 127,010 | 43,350 | 6,690 | 84,630 | Cent. Han. Bk. & Tr. Co., N. Y.; 1st N., Tuscaloosa. |
| ▲**Brewton**-----2818<br>B Escambia O11 | **BANK OF BREWTON**<br>$200–16% 61–145 dⓈ•‡$'89<br>*par* 100 | R. A. Smith-------- | W. Y. Lovelace---- | S. B. Parker------ | O. L. Larkins------ | 50,000 | 56,750 | 333,690 | 1,080 | 268,770 | 56,670 | 18,540 | 97,540 | Cent. Han. Bk. & Tr. Co., N. Y.; 1st N., Mobile, and Birm.; Am. N. Bk. & Tr. Co., Mobile. |
| " ------ " | Citizens Bank------dⓈ•‡$'02<br>10% *par* 100 61–146 | E. L. McMillan---- | H. J. Boyd---------<br>D. B. Miller | O. M. Colley------ | W. E. Jackson ---- | 47,200 | 33,120 | 252,310 | ---------- | 214,010 | 51,820 | 17,070 | 49,730 | Chase N., N. Y.; 1st N., Mobile; 1st N., Birm. |
| " ------ " | Farmers & Merchants Bk.,'11<br>$200–20% *par* 100 61–390 dB Ⓢ•‡$ | J. W. Adkisson---- | E. S. Lyles --------- | G. O. Harold------ | T. C. Hurd -------<br>R. J. Murphy | 40,000 | 78,090 | 412,090 | ---------- | 454,220 | 14,060 | ---------- | 61,910 | Cent. Han. Bk. & Tr. Co., N. Y.; 1st N., Birm.; Merch. N., Mobile. |
| **Bridgeport** ...2124<br>B Jackson A19 | American National Bank -•'18<br>61–468 | R. Stephenson ---- | J. J. Williams ---- | F. W. Carr------- | ---------- | 25,000 | 12,270 | 160,420 | ---------- | 197,100 | ---------- | ---------- | 22,280 | Guaranty Trust Co., N. Y.; Am. N., Nash.; 1st N., Chat. |
| **Brundidge**----1434<br>Pike M19 | Brundidge Bkg. Co.---‡$1900<br>10% *par* 100 61–228 | F. C. Bass --------- | J. F. Hightower--- | J. F. Hightower--- | Tupper Lightfoot-- | 100,000 | 121,320 | 444,280 | ---------- | 523,970 | 32,620 | 13,100 | 95,900 | Chase N. and Guaranty Trust Co., N. Y.; Citiz. & Sou. N., Atl. |
| " ------ " | First National Bank---Ⓢ†'04<br>$225–8% *par* 100 61–229 | J. T. Ramage------ | W. G. Gilmore ---- | Gus Pierson------ | ---------- | 50,000 | 108,000 | 200,000 | 50,000 | 220,000 | 50,100 | 17,900 | 120,000 | N. City, N. Y.; Citiz. & Sou. N., Atl. |
| ▲**Butler**--------501<br>B Choctaw K4 | Choctaw Bank----dⓈ•‡$'05<br>$225–14% *par* 100 61–263 | W. J. Dansby ---- | W. C. Tillman ----- | F. G. Bush------- | C. W. Marsh------ | 20,000 | 32,100 | 295,060 | 41,750 | 258,720 | 34,880 | 33,070 | 62,240 | Chase N., N. Y.; Merch. N., Mobile; Merch & Far., Meridian, Miss. |
| **Calera**---------975<br>B Shelby H13 | Central State Bank---Ⓢ‡$'16<br>$60–8% *par* 50 61–456 | J. C. Shepherd---- | C. O. Lawrence---- | R. R. Looney ------ | A. R. Busby------ | 30,000 | 8,000 | 61,440 | 5,730 | 50,880 | 9,000 | 27,260 | 18,020 | 1st N., Birm. |
| ▲**Camden** -----697<br>B Wilcox L10 | Bank of Camden ----dBⓈ•$'09<br>$133–8% *par* 100 61–239 | L. H. Woodley----- | S. C. Godbold------ | Addie Lee Farish- | ---------- | 30,000 | 10,000 | 172,960 | 1,280 | 125,310 | 14,540 | 12,150 | 62,240 | 1st N., Birm.; Selma N., Selma; 1st N., Mobile; Citiz. and Sou. N., Atl. |
| " ------ " | Camden National Bank<br>$140–8% *par* 100 61–238 d�Ⓢ•‡'06 | E. W. Berry------<br>*Ch. of Bd. and Pres.* | J. R. Liddell ------ | J. M. Moore ------ | R. H. Liddell------ | 30,000 | 28,700 | 185,980 | 10,000 | 125,970 | 50,910 | 6,500 | 71,300 | Chase N., N. Y.; City N., Selma; 1st N. Mobile and Birm. |
| **Camp Hill**---1131<br>B Tallapoosa I19 | *Bank of Camp Hill*---------- | *(Closed December* | 9, 1930) | | | | | | | | | | | |
| **Carbon Hill**..2519<br>B Walker E9 | Citizens State Bank-dⓈ•‡$'08<br>$150 *par* 100 61–266<br>*(Merger of Carbon Hill State Bank and Citizens Bank)* | J. T. Wakefield----<br>G. A. Kropp, *V. P.* | W. S. Thornton ---<br>O. H. Whitney | H. H. Morgan----- | D. McDonald ------ | 50,000 | 17,000 | 389,000 | 30,000 | 378,000 | 19,500 | 47,000 | 41,500 | Cent. Han. Bk. & Tr. Co., N. Y.; 1st N., Birm.; Citiz. & Sou. N., Atl. |
| ▲**Carrollton** ---569<br>B Pickens G5 | Bk. of Carrollton-dⓈ•†$1900<br>$155–12½% *par* 100 61–267 | M. Johnson,<br>*Ch. of Bd. and Pres.* | L. C. Funderburk--<br>W. G. Robertson | D. E. Hale-------- | J. H. Dabbs------- | 25,000 | 18,010 | 176,920 | ---------- | 148,100 | 10,120 | 28,970 | 32,740 | Chase N., N. Y.; 1st N., Tuscaloosa; 1st N., Birm. |
| **Castleberry**----427<br>B Conecuh N11 | Peoples Bank----------•‡$'23<br>10% *par* 175 61–268 | J. W. Thurmond -- | N. P. Thurmond--- | N. P. Thurmond--- | A. T. Weaver------ | 25,000 | 20,000 | 100,000 | ---------- | 100,000 | ---------- | ---------- | 50,000 | Am. Tr. Co., Mobile. |
| **Cedar Bluff**----418<br>B Cherokee D20 | Cedar Bluff Bank--------$'09<br>$226 *par* 100 61–269 | W. R. Westbrook,<br>*Ch. of Bd. and Pres.* | W. S. McElrath--- | J. G. Slone------- | Quinn S. Money --- | 25,000 | 31,900 | 78,320 | 71,500 | 181,380 | ---------- | 3,100 | 22,240 | Chase N., N. Y.; N. City and 1st N., Rome, Ga. |
| ▲**Center**--------495<br>B Cherokee D19 | Cherokee County Bank<br>$225–10% *par* 100 61–270 •‡$'06 | Roscoe Smith ----- | Lamar Smith------ | Glen Williamson-- | J. C. Scroggin------ | 25,000 | 39,780 | 151,380 | ---------- | 163,290 | 10,990 | 13,070 | 28,810 | Chase N., N. Y.; 1st N., Gadsden; 1st N., Rome, Ga.; Hamilton N., Chat. |
| " ------ " | Farmers & Merchants Bank<br>$200–30% *par* 100 61–462 Ⓢ‡$'17 | J. O. Jordan------- | M. D. Starling---- | G. A. Johnson ---- | L. Davis---------- | 50,000 | 59,940 | 227,920 | ---------- | 264,420 | 39,090 | 7,180 | 27,170 | Chase N., N. Y.; 1st N., Rome and Gadsden. |
| ▲**Centerville**---791<br>B Bibb H11 | Bibb County Bkg. & Tr. Co.<br>$150–8% *par* 100 61–271 ‡$'97 | J. P. Kennedy----- | Edward Kennedy-- | J. M. Kennedy ---- | ---------- | 25,000 | 16,000 | 115,640 | ---------- | 104,720 | ---------- | 26,270 | 23,850 | Chase N., N. Y.; 1st N., Birm. |
| " ------ " | Peoples Bank------dⓈ•‡$'14<br>8% *par* 100 61–434 | W. C. Fuller------ | N. W. Hunnicutt -- | J. T. Fuller, Jr.--- | ---------- | 42,000 | 30,680 | 179,760 | 630 | 157,010 | 22,330 | 7,930 | 65,790 | N. City, N. Y.; 1st N., Birm.; 1st N., Atl. |
| ▲**Chatom**------209<br>B Washington N4 | Chatom State Bank-- Ⓢ†$'09<br>$150–10% *par* 100 61–272 | James N. Granade- | C. V. Williams---- | F. L. McLemore ---- | ---------- | 15,000 | 12,860 | 77,320 | 3,580 | 56,220 | 15,710 | 4,170 | 32,660 | Chase N., N. Y.; Merch. N., Mobile. |
| **Cherokee**------659<br>B Colbert B6 | Tennessee Valley Bank<br>61–273 Ⓢ†$'92 | ---- ---- ---- ---- -- | ---------- | F. P. Hughston, *Mgr.* | ---- ---- ---- ---- | *(Branch of Decatur, Ala.)* | | | | | | | | Guaranty Tr. Co. and Chase N., N. Y.; Lou. N., Lou. |
| **Childersburg**..459<br>B Talladega F17 | Bank of Childersburg-dⓈ$'28<br>$100 *par* 100 61–543 | T. B. Russell,<br>*Ch. of Bd. and Pres.* | J. A. Strickland --- | Miss Edna Boaz --- | ---------- | 15,100 | 1,960 | 10,000 | ---------- | 14,610 | ---------- | ---------- | 5,770 | 1st N., Birm. |
| **Citronelle** ----1082<br>N.O. Mobile O4 | Citronelle State Bk. dⓈ•‡$'18<br>$235–15% *par* 100 61–467 | W. F. Holder------ | R. W. Lynch------- | Audrey Rowell ---- | ---------- | 10,000 | 14,930 | 203,050 | ---------- | 130,940 | 58,390 | 3,700 | 34,930 | Chase N., N. Y.; Merch. N., Mobile. |
| ▲**Clanton** -----1847<br>B Chilton I14 | **FIRST NATIONAL BANK**<br>$250–15% *par* 100 61–479 Ⓢ•‡'19 | E. E. UPCHURCH---<br>A. M. GRIMSLEY, *Ch.*<br>**Modern equipm**<br>**Special attentio**<br>*Please send 15c wi* | G. C. WALKER------<br>D. I. DERAMUS, Jr.<br>**ent, excellent faci**<br>**n given Bill of La**<br>*th each sight draft fo* | J. C. PAGE ---------<br>**lities, efficient ser**<br>**ding drafts, Cash**<br>*r presentation and 25* | C. O. JONES-------<br>**vice. Try us.**<br>**and time items.**<br>*c for credit reports.* | 50,000 | 59,900 | 358,640 | 34,020 | 316,650 | 71,480 | 26,560 | 87,870 | Chase N., N. Y.; 1st N., Birm.; 4th N., Montg. |
| ------ " | Peoples Savings Bank •‡$'01<br>$265–16% *par* 100 61–195 | H. G. Boyd-------- | N. S. Johnson----- | H. G. Heflin ------ | ---------- | 50,000 | 72,850 | 397,320 | ---------- | 306,990 | 38,350 | 20,880 | 153,950 | Chase N., N. Y.; Citiz. and Sou. N., Atl., 1st N., Birm.; Ala. N., Mont. |
| ▲**Clayton**------1717<br>Barbour L21 | Bank of Commerce--Ⓢ•‡$'06<br>8% *par* 100 ◆ 61–194 | W. H. Robertson---<br>J. W. Robertson, *Ch.* | ---------- | A. J. Bethune ----- | ---------- | 50,000 | 35,000 | 159,400 | ---------- | 177,310 | 15,000 | ---------- | 43,030 | Guaranty Tr. Co., N. Y.; 1st N., Atl. |
| " ------ " | Clayton Banking Co. dⓈ†$'87<br>$150 *par* 100 61–193 | J. E. Parish------ | T. D. Grubbs------ | T. R. Parish ------ | C. C. Scheffer----- | 50,000 | 50,350 | 106,470 | 3,500 | 154,730 | 11,200 | 6,570 | 40,310 | Citiz. & Sou. N., Atl. |

THE MERCHANTS IS THE BANK IN MOBILE

Number under Name of Bank is the New Transit Number given to each bank in U. S. exclusively by The Rand-McNally Bankers' Directory, under the authority of The American Bankers Ass'n.

# ALABAMA—Continued

Non-Bank Towns with Nearest Banking Point (Indexed Acces.), Lawyers, Laws (indexed) in back of this volume. For Interest Rates, Holidays, etc., see Laws.

| Town and County. ▲County Seats. 6 Fed. Res. Dist. ß Birm. N.O. New Or. | ●Mem. A.B.A. ⁿNew §State †Priv. ‡Mem. State B. Ass'n. [Estab. ◆Fed. Res. Depts: T-Trust B-Bond d-Safe Dep. Ⓢ Sav. $Last Sale %Div. | President. | Vice-President. | Cashier. | Ass't Cashier. | Liabilities. Paid-up Capital | Surplus and Profits | Deposits | Other Liabilities | Resources. Loans and Discounts | Bonds and Securities | Miscellaneous | Cash & Exchanges, Due from Banks | Principal Correspondents. |
|---|---|---|---|---|---|---|---|---|---|---|---|---|---|---|
| **Collinsville** ----892<br>ß De Kalb C18 | First National Bank --Ⓢ●‡'19<br>$110–8% *par* 100 61–234 | Irby C. Hall,<br>*Ch. of Bd. and Pres.* | C. C. Hall---------- | C. V. Porter------ | A. E. Smith-------- | $ 50,000 | 29,190 | $ 297,940 | $ 50,000 | $ 162,680 | $ 96,920 | $ 15,040 | $ 152,490 | 1st N., Chat. and Gadsden. |
| " ------ " | Peoples Bank------ d Ⓢ●‡§'19<br>$100–8% *par* 100 61–477 | W. E. Killian---- | J. W. Blackwell ---<br>J. D. Jordan | E. M. Box --------- | W. B. Smith------- | 50,000 | 20,000 | 140,000 | ------- | 140,000 | ------- | 4,000 | 55,000 | Chase N., N. Y.; 1st N., Birm. and Chat. |
| **Columbia** ----926<br>Houston N23 | Bank of Columbia --- d●‡§'12<br>$150–10% *par* 100 61–404 | M. L. Oakley ------ | W. F. Oakley------ | L. W. Armstrong-- | ---------- | 25,000 | 28,960 | 129,560 | ------- | 98,340 | 8,150 | 9,800 | 67,220 | Chase N., N. Y.; 1st N., Dothan. |
| **Columbiana**--1180<br>ß Shelby G14 | Columbiana Sav. Bank-●‡§'03<br>61–277 | W. F. Davis ------ | W. W. Wallace---- | W. L. Christian --- | ---------- | 35,000 | 15,000 | 300,000 | ------- | 177,000 | ------- | ------- | 39,000 | 1st N., Birm.; Selma N., Selma. |
| **Cordova**------ 1830<br>ß Walker E11 | Citizens Bank & Trust Co.<br>$100 *par* 100 61–515 dßⓈ†§'23 | M. Aaron ---------- | J. F. Sandlin------ | J. W. Wood-------- | ---------- | 25,000 | 2,780 | 38,690 | ------- | 25,070 | 750 | 20,500 | 19,940 | 1st N. and Birm. Tr. & Sav., Birm.; Cent. Bk. & Tr. Co., Jasper. |
| " ------ " | Cordova State Bk.--d Ⓢ●‡§'08<br>$200–12% *par* 100 61–278 | J. R. Shepherd--- | P. M. Long -------- | W. N. Jones------ | G. E. Borden ------ | 15,000 | 22,730 | 128,700 | 5,000 | 91,460 | 44,500 | 24,090 | 11,380 | Cent. Han. Bk. & Tr. Co., N. Y.; 1st N., Birm. |
| **Cottonwood**---410<br>Houston O23 | Bank of Cottonwood--Ⓢ‡§'28<br>$100 *par* 100 61–541 | S. O. Smith -------<br>D. M. Hicks, *Ch.* | W. M. Lewis------- | M. A. Helms------- | ---------- | 25,000 | 3,740 | 97,410 | ------- | 32,310 | ------- | 9,900 | 83,950 | 1st N. and Hou. N., Dothan. |
| **Courtland** ---- 359<br>ß Lawrence B10 | Tennessee Valley Bank‡§'92<br>61–280 | ---------- | ---------- | R.H. Tweedy, Jr.,<br>*Mgr.* | ---------- | (*Branch of Decatur, Ala.*) | | | | ------- | ------- | ------- | ------- | Guaranty Tr. Co. and Chase N., N. Y.; 1st N., Birm. |
| **Cragford**------180<br>ß Clay G19 | Cragford Bank-------‡§'16<br>$111–8% *par* 100 61–445 | T. R. Bell --------<br>O. O. Mitchell, *Ch.* | E. P. Gay---------- | O. O. Mitchell----- | ---------- | 15,000 | 10,000 | 25,000 | ------- | 35,000 | ------- | ------- | 6,000 | Cent. Han. Bk. & Tr. Co., N. Y.; 1st N., Birm |
| **Crossville** ---- 316<br>ß De Kalb C17 | First Bank of Crossville<br>$111–8% *par* 100 61–411 Ⓢ●‡§'13 | W. F. Croft,<br>*Ch. of Bd.* | J. W. Black------- | C. D. King--------- | W. F. Croft------- | 20,000 | 5,910 | 107,760 | ------- | 76,930 | ------- | 3,460 | 53,270 | Cent. Han. Bk. & Tr. Co., N. Y.; Ham. Tr. & Sav., Chat.; 1st N., Birm. |
| **Cuba**----------542<br>ß Sumter J4 | Bank of Cuba-------Ⓢ●‡§'04<br>8% *par* 25 61–281 | Mrs. Anna M. Ward,<br>*Ch. of Bd. and Pres.* | E. V. May --------- | Mrs. A. M. Ward -- | Jack Vaughan ----- | 15,000 | 17,210 | 36,880 | ------- | 38,660 | 3,400 | 3,960 | 23,070 | 1st N., Birm. |
| ▲**Cullman**----2786<br>ß Cullman D12 | Leeth National Bk.. -Ⓢ†‡'09<br>$126–10% *par* 100 61–149 | H. C. Arnold------- | W. S. Leeth------- | J. A. Dunlap------ | ---------- | 100,000 | 43,700 | 416,210 | 97,090 | 397,000 | 119,200 | 10,620 | 130,170 | Chase N., N. Y.; 1st N., Birm.; Am. N., Nash. |
| " ------ " | Parker Bank & Trust Co.<br>$200–10% 61–147 dß Ⓢ†●‡$'84<br>*par* 100 | M. L. Robertson -- | C. A. Stiefelmeyer<br>R. E. Lee | J. Spitznagel------ | W. W. Newman--- | 90,000 | 105,000 | 730,000 | ------- | 550,000 | 115,000 | --------- | 260,000 | Cent. Han. Bk. & Tr. Co., N. Y.; 1st N., Birm.; Am. N., Nash. |
| " ------ " | Tennessee Valley Bank<br>$240–16% 61–472 Ⓢ†●‡$'92 | ---------- | O. D. Kennamer -- | ---------- | ---------- | (*Branch of Decatur, Ala.*) | | | | ------- | ------- | ------- | ------- | Guaranty Tr. Co., N. Y.; 1st N., Birm. |
| ▲**Dadeville**----1549<br>ß Tallapoosa H19 | *Sturdivant Bank* ---------- | (*Closed December 17, 1930*) | | | | | | | | | | | | |
| " ------ " | Tallapoosa County Bk..‡§'87<br>10% 61–185 | Wm. Gray, Jr. ---- | G. J. Sorrell------ | C. G. Collier------ | C. B. Owen-------- | 50,000 | 10,560 | 183,670 | ------- | 154,430 | 8,100 | 13,800 | 67,900 | Guaranty Tr. Co., N. Y.; Birm. Tr. & Sav. Co. and 1st N., Birm. |
| ▲**Decatur**----15,593<br>ß Morgan B12 | Citizens Industrial Bank §'26<br>$30–8% *par* 25 61–94<br>(*Morris Plan Bank*) | R. E. Chandler ---- | A. C. Dillehay---- | Carlile Blackwell,<br>*Sec. and Tr.* | ---------- | 58,425 | ------- | ------- | ------- | ------- | ------- | ------- | ------- | |
| " ------ " | ***FIRST NATIONAL BANK IN DECATUR**-61–115-dßⓈ●†'13<br>$120–8% *par* 100<br>(*Consolidation of City National Bank and Central*) | W. W. Fussell-----<br>C. C. Harris,<br>*Ch. of Bd.* | J. D. Wyker-------<br>T. A. Bowles<br>J. T. Jones<br>*National Bank of D* | W. B. Shackelford,<br>*V. P. and Cash.*<br>*ecatur)* | J. S. Wyatt--------<br>W. E. Shackelford<br>W. G. Gardner | 200,000 | 54,320 | 998,460 | 599,680 | 1,167,950 | 338,590 | 115,400 | 230,520 | Gty. Tr. Co., N. Y.; 1st N., Birm.; Citiz. & Sou. N., Atl.; Am. N., Nash. |
| " ------ " | ***MORGAN COUNTY NATIONAL BANK**<br>$135–8% *par* 100 61–92 dⓈ†●‡'02<br>(*Albany P. O.*) | F. A. BLOODWORTH- WM. E. SKEGGS*-----<br>ATLEE H. HOFF. E. W. McLEOD<br>*Ch. of Bd.*<br>**Oldest National Bank in Morgan County.**<br>**Special attention given Bill of Lading Drafts, Cash and Time Items.**<br>*Please send* 15c *with each Sight Draft for presentation and* 25c *for Credit Reports.* | | E. E. GRAVES ------- | T. E. WILLIAMS ----- | 200,000 | 80,250 | 818,800 | 313,190 | 998,380 | 224,480 | 39,730 | 149,640 | **Chase N., N. Y.; Am. N., Nash.; 1st N., Chat.; 1st N., Atl.** |
| " ------ " | *Tennessee Valley Bank<br>$300–20% 61–116 dßⓈ†●‡$'92<br>*par* 100 | Clyde Hendrix-----<br>S. A. Lynne, *Ch.*<br>J. E. Orman, *V. P.* | M. J. Knight, *Act.*<br>R. A. Duncan<br>P. B. Timberlake | J. C. White,<br>*V. P. and Cash.*<br>W. L. Padgett, *Aud.* | R. C. Billings------<br>G. D. Williamson,<br>*Sec.* | 256,800 | 441,420 | 4,858,480 | 75,000 | 4,345,090 | 173,360 | 313,770 | 799,480 | Gty. Tr. Co., Chase N., and Chem. Bk. & Tr. Co., N. Y.; Cont. Ill. Bk. & Tr. Co., Chi.; 1st N., Birm.; Am. N., Nash.; Fifth-Third Un. Tr., Cin. |
| " ------ " | Decatur Clearing House-----<br>(*Members indicated by a* ★) | F. A. Bloodworth-- | T. A. Bowles ------ | W. W. Fussell, *Tr.* | J. C. White, *Sec.* -- | ---------- | ---------- | ---------- | ---------- | ---------- | ---------- | ---------- | ---------- | |
| **Demopolis**----4037<br>ß Marengo J7 | **COMMERCIAL NATIONAL BANK**<br>$150–6% *par* 100 61–370 dⓈ●†'11 | E. H. C. BAILEY----<br>A. R. SMITH,<br>*Ch. of Bd.* | J. H. SPIGHT-------- | F. C. SMITH-------- | G. R. SMITH-------- | 100,000 | 63,750 | 339,240 | 227,100 | 472,740 | 114,720 | 87,320 | 55,300 | **N. City, N. Y.; 1st N., Birm.; Selma N., Selma; Merch. N., Mobile.** |
| | | **Special attention given Bill of Lading Drafts, Cash and Time Items. Superior service and prompt returns.** | | | | | | | | | | | | |
| " ------ " | **ROBERTSON BANKING COMPANY**<br>$200–12% 61–134 dⓈ†●‡$1870<br>*par* 100 | G. T. BREITLING,<br>*Ch. of Bd. and Pres.*<br>**First and oldest established Bank. Unequaled facilities for making Collections a Specialty and remit ted on day of payment.** | L. C. LOWE ---------<br>H. J. WHITFIELD | H. J. WHITFIELD ---- | A. G. WESTBROOK---<br>S. W. HARPER | 125,000 | 145,370 | 456,950 | 111,250 | 660,290 | 36,020 | 34,290 | 107,970 | Gty. Tr. Co., N. Y.; 1st N., Birm.; Merch. N., Mobile; Citiz. & Sou. N., Atl.; City N., Selma. |

THE MERCHANTS IS THE BANK IN MOBILE

Digitized for https://fraser Federal Res

Number under Name of Bank is the New Transit Number given to each bank in U. S. exclusively by The Rand-McNally Bankers' Directory, under the authority of The American Bankers Ass'n.

# ALABAMA—Continued

Non-Bank Towns with Nearest Banking Point (Indexed Acces.), Lawyers, Laws (Indexed) in back of this volume. For Interest Rates, Holidays, etc., see Laws.

| Town and County. ▲County Seats. 6 Fed. Res. Dist. ß Birm. N.O. New Or. | ●Mem. A.B.A. ⁿNew §State †Priv. ‡Mem. State B. Ass'n. [Estab. ◆Fed. Res. Depts: T-Trust B-Bond d-Safe Dep. ⓢSav. $Last Sale %Div. | President. | Vice-President. | Cashier. | Ass't Cashier. | Liabilities. Paid-up Capital | Surplus and Profits | Deposits | Other Liabilities | Resources. Loans and Discounts | Bonds and Securities | Miscellaneous | Cash & Exchanges, Due from Banks | Principal Correspondents. |
|---|---|---|---|---|---|---|---|---|---|---|---|---|---|---|
| **Dora** 1143<br>ß Walker E11 | Dora Banking & Trust Co.<br>$235-12% 61-282 ⓢ‡$'06<br>*par* 100 | R. H. Palmer | G. May<br>A. B. Phillips | C. I. Jones | W. D. Scogin | $ 25,000 | $ 45,300 | $ 180,710 | $ 5,790 | $ 119,720 | $ 91,680 | $ 7,290 | $ 38,110 | 1st N., Birm.; Cent. Bk. & Tr. Co., Jasper. |
| ▲**Dothan** 16,046<br>Houston N21 | ***DOTHAN BANK & TRUST CO.**<br>$250-16% 61-84 dßⓢT●‡$'10<br>*par* 100 | **E. R. PORTER,**<br>*Ch. of Bd. and Pres.*<br>**The smallest B** | **J. J. FLOWERS**<br>**J. J. WHIDDON**<br>**ank but the mos** | **F. A. FLOWERS**<br>**t prompt service.** | **J. L. WILSON**<br>**Credit Reports 50** | 60,000 | 100,740 | 685,000 | | 361,760 | 197,470 | 24,390 | 262,120 | Chem. Bk. & Tr. Co. and Guaranty Tr. Co., N. Y.; 1st N., Atl. |
| " " | | **Send us your B** | **ill of Lading Dra** | **fts—Sight Drafts** | **15c for presentat** | **ion.** | | | | | | | | |
| " " | *First National Bank<br>61-81 ßⓢ●‡1900 | G. H. Malone<br>D. C. Carmichael, *Ch.* | W. D. Malone<br>Robert Boyd | W. R. Watford | W. M. Hardwick | 300,000 | 80,900 | 2,367,860 | 207,290 | 830,600 | 981,600 | 115,800 | 1,028,040 | Cent. Han. Bk. & Tr., N. City, and Chase N., N. Y.; Am. N., Pensacola.; 1st N., Birm.; Citiz. & Sou. N., Savan. and Atl. |
| " " | ***HOUSTON NATIONAL BANK**<br>61-82 dßⓢT●‡'05 | JOHN SANDERS | JOHN SANDERS, Jr. | K. L. FORRESTER,<br>*Cash. and Tr. Off.* | J. E. WALDEN<br>A. W. LISENBY | 150,000 | 179,020 | 651,740 | 273,360 | 829,510 | 183,920 | 117,160 | 123,530 | Cent. Han. Bk. & Tr. Co., N. Y.; Citiz. & Sou. N., Savan. |
| | **Fastest growth of any bank in Dothan. Vigorous attention given collections. Quick returns and consistent charges. Reasons given for non-payment.** | | | | | | | | | | | | | |
| " " | Dothan Clearing House<br>(*Members indicated by a* ★) | J. J. Flowers | | J. L. Crawford, *Sec.* | | | | | | | | | | |
| **Dozier** 377<br>ß Crenshaw M15 | First National Bank ⓢ‡'10<br>6% *par* 100 61-284 | A. F. Merrill,<br>*Ch. of Bd. and Pres.* | W. C. Grant<br>Fox Henderson | B. D. Rowell | W. A. Merrill | 75,000 | 20,350 | 331,080 | 6,930 | 236,360 | 116,360 | 9,120 | 71,520 | Chase N., N. Y.; Far. & Merch. N., Troy; 1st N., Atl. and Montgomery. |
| **Eclectic** 678<br>ß Elmore I17 | Bank of Eclectic ⓢ‡$'13<br>$100-10% *par* 135 61-417 | Lee Hornsby | J. A. Howle | Mildred Spiney | | 10,000 | 12,580 | 119,070 | | 103,910 | 3,930 | 5,560 | 28,260 | Chase N., N. Y.; 4th N., Montg.; 1st N., Birm. |
| ▲**Elba** 2523<br>Coffee N17 | First National Bank ●‡'03<br>$215-10% *par* 100 61-285 | L. A. Boyd | R. S. Boyd | H. C. Johnson | L. D. Bryant<br>T. H. Deal | 75,000 | 83,240 | 312,510 | 107,710 | 437,410 | 54,500 | 40,580 | 45,980 | Cent. Han. Bk. & Tr. Co., N. Y.; 1st N., Atl. |
| **Elberta** 115<br>N.O. Baldwin Q8 | State Bank of Elberta ⓢ●‡$'22<br>$200-10% *par* 100 61-506 | A. Noltensmeier | L. Lindoerfer | | Alfred Neumann | 10,000 | 10,000 | 175,000 | | 110,000 | 65,000 | 8,000 | 12,000 | Merch. N., Mobile. |
| **Elkmont** 192<br>ß Limestone A12 | Citizens Bank & Trust Co.<br>61-286 ⓢT$'07 | | | | Piere Dawson | (*Branch of Athens, Ala.*) | | | | | | | | Chase N., N. Y.; Am. N., Nashville. |
| " " | Farmers & Merchants Bank<br>*par* 100 61-517 ●‡$'23 | C. V. Mayhall | E. T. Gray | Wm. D. Jones | | 15,000 | 3,640 | 117,220 | | 62,460 | | 8,400 | 65,080 | Cent. Han. Bk. & Tr. Co., N. Y.; 1st N., Birm. |
| **Ensley**<br>ß Jefferson F12<br>(*Within Birmingham City Limits*) | *Bank of Alabama* | (*Merged with Ensley National Bank. December 16, 1930*) | | | | | | | | | | | | |
| " " | **ENSLEY NATIONAL BANK**<br>61-532 d ⓢ●‡'26<br>*par* 100 | **D. P. KNAPP**<br>**Prompt careful**<br>**PROMPT REM** | **J. H. PERKINS**<br>**FOSTER HAMILTON**<br>**attention given c**<br>**ITTANCE.** | **J. A. HOLCOMB**<br>**ollections, Bill of** | **R. D. RUSSELL**<br>**Lading Drafts an** | 200,000 | 53,900 | 1,098,610 | 530,250 | 1,237,000 | 263,000 | 146,260 | 236,490 | Cent. Han. Bk. & Tr. Co., N. Y.; 1st N., Birm. |
| | | | | | | **d all ou** | **t of town items.** | | | | | | | |
| ▲**Enterprise** 3702<br>Coffee N18 | Enterprise Banking Co.<br>$265-15% *par* 100 61-137 d‡$'03 | J. B. Byrd | R. B. Martin | J. B. Rollins | B. B. Henderson | 50,000 | 87,000 | 295,000 | | 304,000 | | | 128,000 | Chase N., N. Y.; Citiz. and Sou. N., Atl. |
| " " | Farmers & Merch. Nat'l Bk.<br>$135-10% *par* 100 61-138 ‡'13 | L. H. Sessions | J. H. Sessions<br>M. P. Adams | R. F. Harrison | | 150,000 | 50,000 | 400,000 | 283,650 | 571,000 | 161,600 | 79,760 | 71,290 | Chase N., N. Y.; Citiz. & Sou. N., Atl. |
| " " | First National Bank ⓢ●‡'02<br>10% 61-136 | J. L. Warren | L. A. Boyd<br>C. A. O'Neal | J. L. Jeter | G. G. Harrell | 100,000 | 150,000 | 475,000 | 250,000 | 750,000 | | 50,000 | 175,000 | Cent. Han. Bk. & Tr. Co., N. Y.; 1st N., Dothan; Citiz. & Sou. N., Atl. |

THE MERCHANTS IS THE BANK IN MOBILE

Digitized for FRASER

Number under Name of Bank is the New Transit Number given to each bank in U. S. exclusively by The Rand-McNally Bankers' Directory, under the authority of The American Bankers Ass'n.

# ALABAMA—Continued

Non-Bank Towns with Nearest Banking Point (Indexed Acces.), Lawyers, Laws (indexed) in back of this volume. For Interest Rates, Holidays, etc., see Laws.

| Town and County. ▲County Seats. 6 Fed. Res. Dist. BBirm. N.O. New Or. | ●Mem. A.B.A. "New §State †Priv. ‡Mem. State B. Ass'n. [Estab. ◆Fed. Res. Depts: T-Trust B-Bond d-Safe Dep. ⓢSav. $Last Sale %Div. | President. | Vice-President. | Cashier. | Ass't Cashier. | Liabilities. Paid-up Capital | Surplus and Profits | Deposits | Other Liabilities | Resources. Loans and Discounts | Bonds and Securities | Miscellaneous | Cash & Exchanges, Due from Banks | Principal Correspondents. |
|---|---|---|---|---|---|---|---|---|---|---|---|---|---|---|
| ▲**Eufaula** 5208<br>Barbour L23 | **COMMERCIAL NATIONAL BANK**<br>$100–8% *par* 100 61-113 ‡'95 | HUMPHREY FOY | A. M. McDOWELL | W. D. FLEWELLEN | J. S. HERLONG | $ 150.000 | $ 94,500 | $ 280,670 | $ 273,100 | $ 548,490 | $ 113,720 | $ 38,250 | $ 97,810 | Chase N., N.Y.: Citiz. & Sou. N., Savan. |
| | | **Send us your E ufaula Items dire ct. Special atten tion given Bill of Plain Sight Dra fts 15c; Credit Re ports 50c.** | | | | **Lading Drafts.** | | | | | | | | |
| " ------ " | Eufaula Bank & Trust Co.<br>$100 *par* 100 61-533 ⓢ†‡$'26 | H. L. King<br>L. Y. Dean, Jr., *Ch.* | Chauncey Sparks | R. C. Joiner | | 50.000 | 1,380 | 69,700 | 220 | 85,500 | | 6,710 | 29,080 | 1st N., Birm.; Col.Bk. & Tr. Co., Col. |
| ▲**Eutaw** 1721<br>B Greene I7 | **FIRST NATIONAL BK.** d ⓢ ● ‡'88<br>$200–12% *par* 100 61-218 | B. B. Barnes | J. D. Steele<br>J. F. Aldridge | W. J. Barnes, Jr. | | 100,000 | 94,020 | 510,750 | 96,400 | 538,790 | 139,930 | 28,310 | 94,140 | 1st N., Birm.; Canal Bk. & Tr. Co., N. O. |
| " ------ " | Merchants & Farmers Bank of Greene County ⓢ † ● ‡ $1900<br>$200–10% *par* 100 61-219 | J. C. Lucius | J. O. Banks | W. J. Meriwether | E. W. Hood | 55.000 | 76,180 | 271,560 | | 214,910 | 67,570 | 5,000 | 115,260 | Cent. Han. Bk. & Tr. Co., N. Y.; Birm. Tr. & Sav. Co. and 1st N., Birm.; Hib. Bk. & Tr. Co., N. O. |
| ▲**Evergreen** 2007<br>B Conecuh N12 | *First National Bank* | (*Consolidated with* | *Peoples Bank, May* | 5, 1930) | | | | | | | | | | |
| " ------ " | **PEOPLES BANK**<br>$250–10% ◆ 61-173 ⓢ ● ‡$'01 | A. Cunningham<br>C. R. Taliaferro, *V. P.* | W. W. Kingsbery<br>W. D. Brown<br>R. F. Croom<br>A. Cunningham, Jr. | J. D. Wright | C. T. Ivey<br>J. G. Lundy, Jr. | 200,000 | 130,000 | 850,000 | 200,000 | 1,000,000 | | 180,000 | 200,000 | Cent. Han. Bk. & Tr. Co., N. Y.; 1st N., Mobile. |
| **Excel** 85<br>B Monroe N9 | Bank of Excel ‡$'19<br>$120–8% *par* 100 61-482 | J. B. Barnett | B. H. Stallworth | J. L. Kearley | | 20.000 | 9,000 | 30,000 | 9,000 | 32,000 | | 14,000 | 22,000 | Cent. Han. Bk. & Tr. Co., N. Y.; Merch. N., Mobile. |
| **Fairfield** 11,059<br>B Jefferson F12 | Fairfield American National Bank d ⓢ ● ‡'10<br>$130 *par* 100 61-279<br>(*Formerly First National Bk.*) | W. P. Lifsey | Harris Moriarty | C. H. Phillips | Max Horton | 100.000 | 11,040 | 648,720 | 131,730 | 633,400 | 81,800 | 22,190 | 154,120 | Chase N., N. Y.; 1st N. Birm. |
| " ------ " | Fairfield Trust & Savings Bank d ⓢ ● ‡$'14<br>$110 *par* 100 61-521 | D. W. Waite | N. L. Van Tol | Geo. W. Looney | | 25.000 | 2,800 | 100,000 | | 120,000 | | 1,000 | 20,000 | Cent. Han. Bk. & Tr. Co., N. Y.; Birm. Tr. & Sav. Co., Birm. |
| **Fairhope** 1549<br>N.O. Baldwin Q6 | Bank of Fairhope d B ⓢ ● ‡$'17<br>$250–12% *par* 100 61-461 | M. F. Northrop | Wm. McIntosh | Kirby Wharton | Henry G. Bishop | 30.000 | 20,580 | 302,330 | 2,500 | 208,530 | 52,410 | 39,430 | 55,040 | Chatham Phenix N. Bk. & Tr. Co., N. Y.; Merch. N., Mobile. |
| **Falkville** 543<br>B Morgan C12 | Tennessee Valley Bank ‡$'06<br>61-288 | | | V. O. Clark, *Mgr.* | | (*Branch of Decatur, Ala.*) | | | | | | | | Guaranty Tr. Co. and Chase N., N. Y.; Lou. N., Lou. |
| **Faunsdale** 264<br>B Marengo J8 | Watkins Banking Company<br>$200–12% *par* 100 61-289 d ● ‡$'91 | S. R. Bethea | | S. Stollenwerck | J. F. Watkins | 50.000 | 57,530 | 122,230 | 2,200 | 154,270 | 4,500 | | 73,200 | Chase N., N. Y.; Selma N., Selma; 1st N., Birm. |
| ▲**Fayette** 2109<br>B Fayette E7 | Citizens Bank † ● ‡$'13<br>$185–30% 61-415 | T. H. Robertson | E. E. Thomason | T. L. Lindsey | | 60.000 | 55,340 | 452,150 | | 399,670 | 60,450 | 22,300 | 85,080 | Cent. Han. Bk. & Tr. Co., N. Y.; Birm. Tr. & Sav., Birm. |
| " ------ " | **FIRST NATIONAL BANK**<br>$150 61-290 ⓢ † ● ‡1900 | **A. M. GRIMSLEY—<br>G. L. SMITH,** *Act. V. P.*<br>**Modern Equip ment, Excellent F acilities, Efficien t Service. Try Us.<br>Special attenti on given Bill of L ading Drafts, Cas h and Time Item s.<br>*Please send 15c wi th each sight draft fo r presentation and 25c for Credit Repor ts.*** | **J. C. GRIMSLEY<br>E. M. GRIMSLEY** | **W. C. BRAGG** | | 100.000 | 72,530 | 592,610 | 100,000 | 470,590 | 168,710 | 66,170 | 159,670 | Chase N., N. Y.; Cont. Ill. Bk. & Tr. Co., Chi., 1st N., Birm. |
| **Flomaton** 915<br>B Escambia O10 | Escambia County Bank<br>$130–8% *par* 100 61-524 d ⓢ ● ‡$'24 | J. B. Barnett | R. G. Crafton | C. G. Folsom | J. D. Tindol | 25.000 | 10,860 | 157,530 | | 138,060 | 5,650 | 21,350 | 28,330 | Chase N., N. Y.; Merch. N., Mobile; Am. N., Pensacola. |
| **Florala** 2580<br>Covington O16 | Bank of Florala d ⓢ ● ‡$'04<br>$150–8% *par* 100 61-132 | E. P. Rodwell,<br>*Ch. of Bd. and Pres.* | | Y. E. Folsom | G. G. Hart | 60,000 | 40,410 | 364,180 | | 217,380 | 99,250 | 36,780 | 111,230 | Cent. Han. Bk. & Tr. Co., N. Y.; 1st N., Birm., Dothan and Mobile; Citiz. & Sou. N., Atl. |
| ▲**Florence** 11,729<br>B Lauderdale B8 | *Alabama Trust & Savings Bk.* | (*Closed January* 15, | 1931, *Liquidating*) | | | | | | | | | | | |
| " ------ " | **FIRST NAT'L BANK**<br>8% 61-87 d B ⓢ † ● ‡'89 | **N. C. ELTING<br>S. W. FRIERSON<br>TURNER RICE<br>R. M. MARTIN<br>L. R. NORVELL<br>Save time and ge t service on Collec tions and Credit Reports by sendi ng<br>FEE IN ADVAN CE: *Plain sight dr afts, 15c; Credit Reports, 25c.* T BY US.** | | | | 300.000 | 476,630 | 2,128,470 | 116,420 | 1,733,670 | 631,320 | 178,760 | 477,780 | Chase N., N. Y.; Am. N., Nash.; Bk. of Com. & Tr. Co., Memp.; 1st N., Birm. |
| " ------ " | Tennessee Valley Bank<br>61-88 † ● ‡$'92 | | E. B. Garner | | | (*Branch of Decatur, Ala.*) | | | | | | | | Guaranty Tr. Co., N. Y.; 1st N., Birm. |
| **Foley** 791<br>N. O. Baldwin Q7 | Farmers & Merchants Bank<br>$150–10% *par* 130 61-292 d ⓢ ● ‡$'25 | V. F. Gaar | H. L. McCain | H. L. McCain | E. F. Sanders | 40.000 | 14,160 | 404,250 | 3,000 | 351,780 | 15,500 | 37,460 | 56,670 | Cont. Ill. Bk. & Tr. Co., Chi.; Am. Tr. Co. and 1st N., Mobile. |
| **Fort Deposit** 1092<br>B Lowndes L14 | Fort Deposit Bank ⓢ ‡$'04<br>$125–8% *par* 62.50 61-293 | J. S. Golson | J. M. Black, Sr. | O. P. Edwards | F. P. Gates | 25.000 | 34,530 | 201,520 | | 154,970 | 39,150 | 6,830 | 60,090 | Chase N., N. Y.; Ala. Bk. & Tr. Co. and 4th N., Montg. |

THE MERCHANTS IS THE BANK IN MOBILE

Digitized for FRASER
https://fraser.stlouisfed.org/
Federal Reserve Bank of St. Louis

| Town and County. ▲County Seats. 6 Fed. Res. Dist. B Birm. N. O. New Or. | ●Mem. A.B.A. ¤New §State †Priv. ‡Mem. State B. Ass'n. [Estab. ◆Fed. Res. Depts; T-Trust B-Bond d-Safe Dep. Ⓢ Sav. $Last Sale %Div. | President. | Vice-President. | Cashier. | Ass't Cashier. | Liabilities. Paid-up Capital | Surplus and Profits | Deposits | Other Liabilities | Resources. Loans and Discounts | Bonds and Securities | Miscellaneous | Cash & Exchanges, Due from Banks | Principal Correspondents. |
|---|---|---|---|---|---|---|---|---|---|---|---|---|---|---|
| ▲**Fort Payne**...3375<br>B De Kalb C10<br>" ------ " | *Farmers & Merchants Bank* | (*Closed for liquidati* | *on February* 1930) | | | | | | | | | | | |
| | **First Nat. Bk. in Fort Payne**<br>$225-12% *par* 100 **61-478** d●‡'19 | G. F. Weatherly | J. P. Hoskins<br>C. A. Wolfes | J. A. Davis, Jr. | B. E. Driskill<br>H. M. Campbell | $ 50,000 | $ 64,060 | $ 692,990 | $ 50,000 | $ 438,720 | $ 73,790 | $ 46,600 | $ 297,940 | Chase N., N. Y.; 1st N., Chat. and Birm. |
| **Frisco City**...1021<br>B Monroe N9 | Peoples Bank.....d●‡$'14<br>$140-10% *par* 100 61-432 | J. B. Barnett | B. H. Stallworth | B. H. Stallworth | W. A. Giddens | 50,000 | 17,000 | 157,000 | ---------- | 91,000 | 13,050 | 17,000 | 102,950 | Cent. Han. Bk. & Tr. Co., N. Y.; Merch. N., Mobile; Selma N., Selma |
| ▲**Gadsden**...24,042<br>B Etowah D17 | **THE AMERICAN NATIONAL**<br>$147.50-6% 61-66 Ⓢ†●‡'11 | **J. B. WADSWORTH** | **J. W. PENN**<br>**R. M. WILBANKS**<br>**W. M. WADSWORTH**, *Active* | **D. C. WADSWORTH** | **E. G. PARR** | **200,000** | **78,750** | **811,490** | **141,500** | **876,180** | **44,250** | **148,620** | **162,680** | **Guaranty Tr. Co., N. Y.; 1st N., Birm. Tr. & Sav. Co., and 1st N., Birm.** |
| | **Fastest growth of any bank in Gadsden. Vigorous attention given Collections. Quick returns and consistent charges. Reasons given for non-payment.** | | | | | | | | | | | | | |
| " ------ " | East Gadsden Bank .d Ⓢ†$'29<br>$120 *par* 100 61-67 | J. L. Herring,<br>*Ch. of Bd. and Pres.* | Paul Landers | E. R. Purdue | | 25,000 | 5,870 | 34,480 | ---------- | 24,650 | ---------- | 22,460 | 18,240 | Bk. of Am. N. A., N. Y.; Gadsden N., Gadsden. |
| " ------ " | **FIRST NATIONAL BANK**<br>8% *par* 100 61-62 dBⒹ†●‡'87 | **OTTO AGRICOLA**<br>**First and oldest Collections a sp Send us your G** | **JOE R. McCLESKEY**<br>**LAMAR SMITH**<br>**established Bank ecialty and remitt adsden items.** | **FRANK PENTECOST**<br>**in Gadsden. ed on day of pay** | **EDWIN HUCKSTEP**<br>**NINA B. JOHNSTON**<br>**ment.** | **250,000** | **76,610** | **2,269,480** | **298,300** | **1,664,900** | **777,870** | **204,310** | **247,300** | Chem. Bk. & Tr. Co., N. Y.; 1st N., Birm.; 1st N., Atl. |
| " ------ " | Gadsden National Bank<br>$115-6% 61-63 Ⓢ†●‡'07 | E. T. Hollingsworth | J. L. Herring | H. L. Ralls<br>Jno. L. Ray, *A. C.* | Margaret Anders<br>Henrietta Killian | 125,000 | 72,340 | 1,179,680 | 324,780 | 1,118,750 | 182,700 | 191,120 | 209,220 | Cent. Han. Bk. & Tr. Co., N. Y.; 4th N., Atl.; 1st N., Birm.; Whitney N., N. O. |
| **Gantt**.....325<br>Covington N14 | *Bank of Gantt* | (*Closed November* 1 | 7, 1930) | | | | | | | | | | | |
| **Gaylesville**.....204<br>B Cherokee C20 | **Bank of Gaylesville**...Ⓢ$'07<br>$286 61-297 | **J. R. Henderson** | E. J. Chesnut | D. C. Chesnut | J. M. Mitchell | 12,500 | 23,250 | 43,390 | ---------- | 81,190 | ---------- | ---------- | 4,950 | Chase N., N. Y.; 1st N., Rome, Ga. |
| ▲**Geneva**.....1593<br>Geneva O18<br>" ------ " | **Citizens Bank**.....Ⓢ†●‡$'01<br>10% *par* 100 61-221 | Jim Johnson, Jr. | J. E. Johnson | J. E. Johnson | | 100,000 | 132,820 | 394,870 | ---------- | 351,070 | 14,500 | ---------- | 262,120 | Gty. Tr. Co., N. Y.; Am. N., Pensacola, Fla. |
| | **Farmers National Bank**<br>$175-12% *par* 100 61-408 dⒹ●‡'13 | W. O. Mulkey<br>D. L. Watson, *Ch.* | D. L. Watson | W. A. Watson | R. J. Purvis | 50,000 | 65,000 | 350,000 | ---------- | 330,000 | 41,000 | ---------- | 94,000 | Chase N., N. Y.; 1st N., Montg.; Citiz. & Sou. N., Atlanta. |
| **Georgiana**....1480<br>B Butler M13 | *Butler County Bank* | (*Closed for liquidat* | *ion February* 7, 1930) | | | | | | | | | | | |
| **Gilbertown**....229<br>B Choctaw L4 | *Peoples Bank* | (*Closed January* 2, | 1931) | | | | | | | | | | | |
| **Girard** | (*See Phenix City, Ala.*) | | | | | | | | | | | | | |
| **Good Water**...996<br>B Coosa H17<br>" ------ " | First National Bank .dⒹ‡'26<br>$120-8% *par* 120 61-534 | W. L. Crew,<br>*Ch. of Bd. and Pres.* | T. J. Holmes | W. R. Dean | | 30,000 | 8,300 | 114,480 | 25,600 | 87,060 | 59,650 | 6,100 | 25,650 | Cent. Han. Bk. & Tr. Co., N. Y.; Birm. Tr. & Sav. Co., Birm. |
| | **Peoples Trust & Savings Bank**<br>$125-10% *par* 100 61-233 Ⓢ●‡$'06 | J. S. Gilliland,<br>*Ch. of Bd. and Pres.* | D. T. Rozelle | K. S. Porter | | 30,000 | 14,000 | 110,000 | ---------- | 85,000 | 4,000 | ---------- | 30,000 | Chase N., N. Y.; 1st N., Birm. |
| **Gordo**.....811<br>B Pickens G6 | Merchants & Far. Bank<br>$115-10% 61-300 dⒹ●‡$'05<br>*par* 100 | A. M. Grimsley | A. B. Price<br>H. H. Mobley | H. D. Davis | W. B. Curry | 50,000 | 48,130 | 190,290 | ---------- | 161,290 | 5,440 | 72,740 | 48,950 | Chase N., N. Y.; 1st N., Birm.; 1st N., Tuscaloosa. |
| **Gordon**.....299<br>Houston O23 | **Bank of Gordon**.....‡$'12<br>$100-8% 61-388 | J. J. Marsh | C. P. Bowdon | Durell Glass | | 11,100 | 6,460 | 47,750 | ---------- | 30,270 | 100 | 1,940 | 33,000 | Chase N., N. Y.; 1st N., Dothan. |
| ▲**Greensboro**..1795<br>B Hale I8<br>" ------ " | First National Bank....●‡'01<br>$145-10% *par* 100 61-152 | J. A. Blunt,<br>*Ch. of Bd. and Pres.* | | C. Erwin | Martha D. Perry | 100,000 | 50,000 | 350,000 | 206,210 | 500,000 | 114,500 | 51,710 | 40,000 | Cent. Han. Bk. & Tr. Co., N. Y.; 1st N., Birm. |
| | Peoples Bank .....●‡$'04<br>$140-12% 61-153<br>*par* 150 | A. Lawson,<br>*Ch. of Bd. and Pres.* | --- | L. J. Lawson, Jr. | W. G. Miller | 30,500 | 38,810 | 261,770 | 1,830 | 177,830 | 15,210 | 3,180 | 136,700 | Chase N., N. Y.; 1st N., Birm.; 1st N., Atl.; Selma N., Selma. |
| ▲**Greenville**...3985<br>B Butler L14<br>" ------ " | *Bank of Greenville* | (*Consolidated with* | *First National Ban* | *k April* 2, 1930) | | | | | | | | | | |
| | **FIRST NATIONAL BANK**<br>$37-6% 61-121 dⒹ†●‡1900<br>*par* 25 | R. A. Beeland<br>G. H. Tatum, *Sr. V. P.* | O. Riley<br>**Park Smith**<br>**R. A. Beeland, Jr.**<br>C. E. Hamilton | A. C. Smith | C. W. Knight<br>E. A. Wilkinson<br>H. C. Parrish | 425,000 | 176,650 | 1,918,590 | 277,500 | 1,665,120 | 599,880 | 156,300 | 376,440 | Cent. Han. Bk. & Tr. Co., N. Y.; 1st N., Birm. |
| ▲**Grove Hill**....491<br>B Clarke M7 | **Bank of Grove Hill**...Ⓢ†$'06<br>$175-15% 61-802 | J. T. Pugh<br>F. F. Carter, *V. P.* | D. P. Chapman<br>J. S. Chapman | L. R. Tucker | A. B. Pugh | 30,000 | 20,000 | 440,000 | 15,000 | 365,000 | 20,000 | 25,000 | 95,000 | Chase N., N. Y.; 1st N., Mobile. |
| **Guin**.....1099<br>B Marion E7<br>" ------ " | **Commercial Savings Bank**<br>$112.50-8% 61-489 †$'20 | R. R. Wright | D. M. Sizemore<br>J. A. Burleson | W. I. Springer | G. W. Coleman | 25,000 | 6,000 | 150,000 | ---------- | 125,000 | 6,000 | ---------- | 35,000 | Chase N., N. Y.; 1st N., Birm.; Peo. Bk. & Tr. Co., Tupelo, Miss. |
| | **Marion Co. Bkg. Co.**...Ⓢ$'05<br>$340-20% *par* 100 ◆ 61-303 | Mack Pearce,<br>*Ch. of Bd. and Pres.* | E. B. Fite<br>Marvin Pearce | J. B. Hodges<br>Wm. B. Mixon, *A. C.* | H. Millican<br>D. W. Stanford | 25,000 | 56,910 | 274,680 | 11,820 | 292,940 | 11,650 | 24,570 | 39,250 | Cent. Han. Bk. & Tr. Co., N. Y.; 1st N. and Birm. Tr. & Sav. Co., Birm. |

THE MERCHANTS IS THE BANK IN MOBILE

Digitized for FRASER

Number under Name of Bank is the New Transit Number given to each bank in U. S. exclusively by The Rand-McNally Bankers' Directory, under the authority of The American Bankers Ass'n.

# ALABAMA—Continued

Non-Bank Towns with Nearest Banking Point (Indexed Acces.), Lawyers, Laws (indexed) in back of this volume. For Interest Rates, Holidays, etc., see Laws.

| Town and County. ▲County Seats. 6 Fed. Res. Dist. B Birm. N.O. New Or. | ●Mem. A.B.A. ⁿNew §State †Priv. ‡Mem. State B. Ass'n. [Estab. ◆Fed. Res. Depts: T-Trust B-Bond d-Safe Dep. ⑤Sav. $Last Sale % Div. | President. | Vice-President. | Cashier. | Ass't Cashier. | Liabilities. Paid-up Capital | Surplus and Profits | Deposits | Other Liabilities | Resources. Loans and Discounts | Bonds and Securities | Miscellaneous | Cash & Exchanges, Due from Banks | Principal Correspondents. |
|---|---|---|---|---|---|---|---|---|---|---|---|---|---|---|
| ▲**Guntersville** 2826<br>B Marshall C16 | Citizens Bank ●‡$'08<br>$180–10% *par* 100 61–190 | G. B. Zettler | | R. W. Bishop | Elsie Barnard | $ 25,000 | $ 26,310 | $ 159,760 | $ 6,250 | $ 158,810 | $ 19,860 | $ 12,160 | $ 26,490 | Chase N., N.Y.; Birm. Tr. & Sav. Co., Birm.; 1st N., Atl. |
| " " | **FIRST NATIONAL BANK** | F. B. ALBERT, *Ch. of Bd. and Pres.* | GORDON GILBREATH. M. L. HINDS | J. P. WILLIS | J. T. SULZBY | 50,000 | 50,000 | 650,000 | | 450,000 | 62,250 | 57,750 | 180,000 | Cent. Han. Bk. & Tr. Co., N. Y.; 1st N., Birm. |
| | $175–15% *par* 100 d●‡'17 61–460 | **Send us yo** | **ur Guntersvi** | **lle items dir** | **ect.** | | | | | | | | | |
| | | **Save time and FEE IN ADVAN** | **get service on Col CE:** *Plain sight* | ***lections and Cred drafts, 15c; Cred*** | ***it Reports by sen it Reports, 25c.*** | **ding TRY U** | **S.** | | | | | | | |
| **Gurley** 581<br>B Madison B15 | Tennessee Valley Bk. ⑤‡$'92<br>$300–20% *par* 100 61–304 | | | W. L. Howard, *Mgr.* | | *(Branch* | *of Decatur, Ala.)* | | | | | | | Gty. Tr. Co., N. Y.; 1st N., Birm. |
| **Hackleburg** 628<br>B Marion C7 | Bank of Hackleburg ‡$'14<br>$265–20% *par* 100 61–305 | J. L. Wilson | C. P. Lunsford | A. L. Wiginton | Clyde Fleming | 10,000 | 18,000 | 104,000 | | 110,000 | 2,000 | | 20,000 | Cent. Han. Bk. & Tr. Co., N. Y.; Birm. Tr. & Sav. Co., Birm. |
| **Haleyville** 2115<br>B Winston D8 | Tennessee Valley Bank<br>$250 61–200 ⑤‡$'92 | | C. E. Barclay | | | *(Branch* | *of Decatur, Ala.)* | | | | | | | Guaranty Tr. Co., N. Y.; Cont. Ill. Bk. & Tr. Co., Chi.; 1st N., Birm. |
| " " | Traders & Farmers Bank<br>$175–10% *par* 100 61–199 d⑤‡$'06 | W. W. Haley | B. J. Cowart<br>W. A. Walker | E. L. Haley | E. F. Walker | 40,000 | 38,080 | 260,000 | | 160,000 | 20,130 | | 125,000 | Chase N., N.Y.; 1st N., Florence; 1st N., Birm. |
| ▲**Hamilton** 695<br>B Marion D6 | Marion County Bkg. Co.<br>$270–20% 61–306 ⑤‡$'08 | | | J. B. Hodges | Mae D. Hodges<br>H. Millican | *(Branch* | *of Guin, Ala.)* | | | | | | | Cent. Han. Bk. & Tr. Co., N. Y.; 1st N., Birm. |
| **Hanceville** 780<br>B Cullman D13 | Merchants Bank ●‡$'07<br>$300–25% *par* 100 61–307 | W. C. Griffith<br>J. N. McNutt, *Ch.* | E. Ashwander | C. H. Gray | Mrs. John Gibbs<br>Edith Ashwander | 10,000 | 27,880 | 122,030 | 1,180 | 49,120 | 17,940 | 3,240 | 90,790 | Guaranty Tr. Co., N. Y.; 1st N., Birm. |
| **Hartford** 1419<br>Geneva O19 | First National Bank ‡'05<br>$300–20% *par* 100 61–188 | T. A. West<br>G. H. Malone, *Ch.* | J. A. Hughes<br>T. G. Hughes | Q. J. Borland | Fred R. Borland | 30,000 | 53,150 | 214,140 | 19,590 | 101,230 | 64,900 | 1,000 | 149,750 | Cent. Han. Bk. & Tr. Co., N. Y.; 1st N., Dothan; 1st N., Atl. |
| " " | Hartford National Bank ●'02<br>61–187 | G. H. Malone | W. F. Clemmons | D. S. Folsom | B. T. Pate | 50,000 | 25,000 | 249,410 | | 195,590 | 250 | 8,950 | 117,200 | Chase N., N. Y.; 1st N., Dothan; Citiz. & Sou. N., Atl. |
| **Hartselle** 2204<br>B Morgan C12 | Bank of Hartselle ⑤●‡$'08<br>15% 61–181 | A. Stephenson | I. V. Griffin<br>M. Pattillo | I. V. Griffin | | 25,000 | 42,400 | 260,980 | | 245,270 | 500 | 7,230 | 75,380 | Guaranty Tr. Co., N. Y.; Am. N., Nash.; 1st N., Birm. |
| " " | First National Bank d⑤●‡'06<br>61–182 | J. E. Freeman | T. R. Ryan | J. E. Freeman, Jr. | A. G. Howell | 100,000 | 38,000 | 593,000 | 297,000 | 757,000 | 141,000 | 39,000 | 91,000 | Chase N., N. Y.; 1st N., Birm. |
| **Hazel Green** 93<br>B Madison A14 | Hazel Green Banking Co.<br>$100 61–509 ⑤‡$'28 | L. A. Tanner | A. L. Ealy | M. P. Sumners | | 10,000 | 4,740 | 61,210 | | 55,500 | | 4,150 | 16,310 | Ham. N., Chat.; Huntsville Bk. & Tr. Co., Huntsville. |
| **Headland** 1811<br>Henry N21 | Farmers & Merch. Nat. Bank<br>$160–10% *par* 100 61–203 ⑤●‡'03 | E. Willis | L. T. Solomon | L. T. Solomon | B. P. Riley | 60,000 | 72,170 | 353,460 | 25,000 | 421,120 | 3,600 | 5,000 | 80,900 | Chase N., N. Y.; Dothan N., Dothan; Citiz. & Sou. N., Atl. |
| " " | First National Bank ‡'04<br>$160–16% 61–204 | G. H. Malone,<br>*Ch. of Bd. and Pres.* | A. E. Malone<br>W. L. Shelly | J. J. Espy | J. J. Espy, Jr. | 130,000 | 26,000 | 467,000 | 26,000 | 459,000 | 100,000 | 15,000 | 75,000 | 4th N., Montg.; 1st N., Dothan. |
| ▲**Heflin** 1231<br>B Cleburne F20 | Bank of Heflin ●‡$'05<br>8% 61–309 | B. W. Pruet | J. A. Owens | J. L. Atkins | H. H. McMurray | 50,000 | 39,140 | 271,350 | 11,500 | 245,660 | 14,200 | 17,600 | 94,530 | Cent. Han. Bk. & Tr. Co., N. Y.; Anniston N., Anniston; 1st N., Birm. |
| **Homewood** 6103<br>(*Br. of Birmingham P.O.*)<br>B Jefferson F13 | Shades Valley Bank ⑤●‡$'27<br>$130 *par* 100 61–539 | H. A. McMurray, *VP.*<br>J. H. Barker | **Fred Osborn**, *Act.*<br>L. A. Moore<br>P. P. Baker, II | John C. Jay | | 25,000 | 7,000 | 250,000 | | 185,000 | 5,000 | 5,000 | 97,000 | N. Y. Tr. Co., N. Y.; 1st N. and Sou. Bk. & Tr. Co., Birm. |
| ▲**Huntsville** 11,554<br>B Madison B14 | ***FIRST NATIONAL BANK**<br>$200–10% *par* 100 61–75 ●‡'69 | R. E. SPRAGINS, *Ch. of Bd. and Pres.* | J. E. WILLIAMS | H. C. LANDMAN | H. W. CANTERBURY<br>MERRITT WIKLE | | | | | | | | | |
| | | **Send us your Huntsville Items direct.** | | | | 100,000 | 340,990 | 1,013,000 | 130,030 | 1,058,580 | 147,130 | 67,650 | 310,650 | **Cent. Han. Bk. & Tr. Co., N. Y.; 1st N., Chat.; Atl. N., Bos.** |
| | | **We remit on day of payment. Special attention given Bill of Lading drafts, Cash and Time Items.** | | | | | | | | | | | | |
| " " | ***HENDERSON NATIONAL BANK** 61–77 d⑤●‡'07<br>$300–12% *par* 100 | ROBERT MURPHREE | J. E. HUMPHREY<br>R. H. GILLIAM | W. R. STOBAUGH | | 100,000 | 341,950 | 1,252,770 | 263,990 | 1,381,820 | 192,480 | 53,690 | 330,720 | Chase N., N. Y.; 1st N., Chat.; N. Shawmut, Bos. |
| | | **Special attentio** | **n given Huntsvill** | **e Items** | | | | | | | | | | |
| " " | *Tennessee Valley Bank<br>$275–20% *par* 100 61–78 d⑤●‡$'92 | | J. E. Kelly | | | *(Branch* | *of Decatur, Ala.)* | | | | | | | Guaranty Tr. Co., N. Y.; 1st N., Birm.; Am. N., Nash. |
| " " | ***W. R. RISON BANKING CO.**<br>10% *par* 100 61–74 ⑤●‡$'66 | H. M. RHETT | | ASHFORD TODD | I. W. WALKER | | | | | | | | | |
| | | **Strong — Prompt — Accommodating** | | | | 100,000 | 357,640 | 1,351,800 | 450,000 | 1,684,050 | 48,750 | 138,200 | 388,440 | **Chase N., N. Y.; 1st N., Chat.; 1st N., Birm.; 1st N., St. L.** |
| | | **Collections and Bill of Lading Drafts our Specialty. Remitted for on day of payment. Intelligent reasons for non-payment.** | | | | | | | | | | | | |
| " " | Huntsville Clearing House<br>(*Members indicated by a* ★) | Ashford Todd | R. E. Spragins<br>Robt. Murphree | R. H. Gilliam, *Tr.* | J. E. Kelly, *Sec.* | | | | | | | | | |
| **Hurtsboro** 884<br>Russell K21 | Bank of Hurtsboro ⑤‡$'25<br>$100 61–230 | W. T. Davis | | W. C. Speight | | 30,000 | 10,000 | 63,990 | 1,260 | 64,880 | | 630 | 39,740 | Cent. Han. Bk. & Tr. Co., N. Y.; Merch. & Mech., Col., Ga |
| " " | Farmers & Merch. Bk. ⑤●‡$'09<br>$100–8% *par* 100 61–231 | L. J. Upshaw | J. G. Pruett | S. B. Williams | G. W. Mitchell | 31,400 | 35,490 | 107,120 | | 128,040 | 2,010 | 12,060 | 31,910 | Cent. Han. Bk. & Tr. Co., N. Y.; Col. Bk. & Tr. Co., Col., Ga. |

**THE MERCHANTS IS THE BANK IN MOBILE**

Digitized for FRASER
https://fraser.stlouisfed.org
Federal Reserve Bank of St. Louis

**Number under Name of Bank** is the **New Transit Number** given to each bank in U. S. **exclusively** by **The Rand-McNally Bankers' Directory, under the authority** of **The American Bankers Ass'n.**

# ALABAMA—Continued

**Non-Bank Towns** with **Nearest Banking Point** (Indexed Acces.), **Lawyers, Laws** (indexed) in back of this volume. For **Interest Rates, Holidays,** etc., see **Laws.**

| Town and County. ▲County Seats, 6 Fed. Res. Dist. BBirm. N.O. NewOr. | ●Mem. A.B.A. nNew §State †Priv. ‡Mem. State B. Ass'n. [Estab. ◆Fed. Res. Depts: T-Trust B-Bond d-SafeDep. ⓈSav. $LastSale %Div. | President. | Vice-President. | Cashier. | Ass't Cashier. | Liabilities. Paid-up Capital | Surplus and Profits | Deposits | Other Liabilities | Resources. Loans and Discounts | Bonds and Securities | Miscellaneous | Cash & Exchanges, Due from Banks | Principal Correspondents. |
|---|---|---|---|---|---|---|---|---|---|---|---|---|---|---|
| **Jackson** ____1828<br>B Clarke M6 | Jackson Bk. & Tr. Co. Ⓢ†●‡$'10<br>$330–20% *par* 100 61–311 | H. M. McLeod | C. McCorquodale | G. G. Warren | R. F. Adams<br>R. W. Lenoir | $ 29,000 | $ 52,580 | $ 453,260 | | $ 318,960 | $ 114,020 | $ 19,640 | $ 82,230 | Chase N., N. Y.; Merch. N., Mobile. |
| **Jacksonville** __2840<br>B Calh'n E19 | Alabama Tr. & Savings Bk.<br>61–526 Ⓢ●$'25 | C. A. Whitemore | Oscar Sargent | R. L. Heffington | Hubert Boozer | 25,000 | 4,600 | 150,000 | | 105,030 | 8,930 | 4,190 | 32,880 | Chem. Bk. & Tr. Co., N. Y.; Ham. N., Chat.: City Bk. & Tr. Co., Anniston. |
| " ____ " | First National Bank ⓈⓈ●‡'92<br>*par* 100 51–312 | Arthur Wellborn | C. W. Daugette | J. M. Wood | H. A. Carpenter | 25,000 | 2,550 | 198,280 | $ 60,670 | 164,200 | 63,990 | 43,070 | 15,230 | Com'l N., Anniston. |
| ▲**Jasper** ____5313<br>B Walker E10 | Central Bank & Trust Co.<br>$190–8% 61–128 dⓈ†●‡$'10 | G. H. Davis | O. F. Cobb, *Act.*<br>J. J. Curtis<br>C. L. Burton | J. W. Long<br>J. G. Burton, *A. V. P.* | B. J. Cowart<br>Schley O'Rear, *A. V. P.* | 70,260 | 59,160 | 678,760 | 94,200 | 783,530 | 27,620 | 50,170 | 41,050 | Chase N., N. Y.; 1st N., Birm. |
| " ____ " | First National Bank dⓈ●‡'05<br>10% *par* 100 61–127 | E. W. Long | R. H. Palmer<br>H. G. Camp | A. L. Sherer | R. D. Collins | 100,000 | 40,610 | 760,140 | 100,110 | 475,650 | 287,300 | 62,170 | 175,630 | Chatham Phenix N. Bk. & Tr. Co., N. Y.; 1st N., Birm.; Fifth-Third Un. Tr., Cin. |
| " ____ " | *Jasper Trust Co.* | (*Taken over by Cen* | *tral Bank & Trust* | *Co., March* 10, 1930) | | | | | | | | | | |
| **Jemison** ____459<br>B Chilton H13 | Peoples Bank ____§'29<br>$27,50 *par* 25 61–546 | H. G. Boyd,<br>*Ch. of Bd. and Pres.* | A. A. Conway | C. R. Foss | | 15,000 | 1,500 | 56,500 | | 21,660 | | 2,530 | 48,810 | Chase N., N. Y.; 1st N., Birm.; Peo. Sav., Clanton. |
| **Kennedy** ____277<br>B Lamar F6 | Bank of Kennedy ____§'12<br>61–397 | J. O. Kennedy | U. T. Propst | J. L. Kennedy | | 15,000 | 15,790 | 110,810 | | 45,650 | | | 85,660 | Cent. Han. Bk. & Tr. Co., N. Y.; Birm. Tr. & Sav. Co., Birm. |
| ▲**Lafayette** ___2119<br>B Chambers H 21 | Bank of Lafayette ____●‡$'87<br>61–171 | L. S. Schuessler | D. T. Tatum,<br>*Exec. V. P.* | G. O. Winter | G. L. Jenkins | 100,000 | 26,610 | 518,020 | | 350,180 | 11,270 | 13,060 | 270,110 | Bk. of America N. A., N. Y.; 1st N., Birm. |
| " ____ " | *Chambers County Bank* | (*Closed December* 29 | , 1930) | | | | | | | | | | | |
| **Lapine** ____260<br>B Montgomery L16 | First National Bank ___ d●‡'15<br>$165–8% *par* 100 61–455 | J. S. Taylor | L. A. Killough | W. T. Webster | | 25,000 | 20,810 | 118,550 | 24,820 | 141,790 | 230 | 6,710 | 40,450 | Cent. Han. Bk. & Tr. Co., N. Y.; 4th N., Montg. |
| | (*Bank in Crenshaw Co.*) | | | | | | | | | | | | | |
| **Leeds** ____2529<br>B Jefferson F14 | Leeds-American Nat'l Bank<br>*par* 100 61–548 dⓈ'29 | F. R. Hurst | Harris Moriarty | Roy Rogers | | 50,000 | 12,720 | 166,010 | 64,010 | 157,720 | 84,530 | 23,440 | 27,050 | Mnfrs. Tr. Co., N. Y.; 1st N., Birm. |
| **Leighton** ____670<br>B Colbert B9 | Tennessee Valley Bank<br>$250–16% 61–317 Ⓔ‡●‡'92 | ——— | ——— | Thos. Lile, *Mgr.* | ——— | (*Branch of Decatur, Ala.*) | | | | ——— | ——— | ——— | ——— | Guaranty Tr. Co., N. Y.; 1st N., Birm. |
| **Lexington** ____442<br>B Lauderdale A9 | Bank of Lexington dⒺ●‡$'17<br>$275–20% *par* 100 61–458 | A. L. Phillips | L. M. Foster | Chas. P. McMeans | B. A. Porter | 15,000 | 27,530 | 143,780 | | 121,910 | 2,790 | 14,260 | 47,350 | Am. N., Nash.; 1st N., Florence. |
| **Lincoln** ____429<br>B Talladega F17 | First National Bank ___ ●'12<br>61–318 | T. J. Watson | W. L. Hollingsworth | B. F. Watson | Mrs. J. R. Ellis | 25,000 | 6,200 | 74,890 | 32,670 | 77,560 | 27,100 | 14,050 | 20,050 | 1st N., Anniston. |
| ▲**Linden** ____982<br>B Marengo J7 | First National Bank ___ ●'04<br>$120–8% 61–158 | H. E. Scott | John McKinley | Irving Adams | Jno. L. Wade | 40,000 | 21,630 | 275,780 | 20,000 | 209,370 | 26,190 | 37,720 | 84,140 | Cent. Han. Bk. & Tr. Co., N. Y.; City N., Selma. |
| " ____ " | *Marengo County Bank* | (*Merged with First* | *National Bank, Lin* | *den, Ala.*) | | | | | | | | | | |
| **Lineville** ____1329<br>B Clay G19 | Farmers & Merchants Bank<br>$140–8% *par* 100 61–406 dⓈ●‡$'12 | W. E. Carpenter<br>T. R. Bell, *Ch. of Bd.* | ——— | W. H. Reddoch | O. D. Seymour<br>C. T. Stewart | 50,000 | 30,430 | 141,320 | ——— | 169,710 | ——— | 20,670 | 31,390 | Cent. Han. Bk. & Tr. Co., N. Y.; 1st N., Birm. |
| " ____ " | Lineville National Bank ●‡'06<br>$125–8% *par* 100 61–211 | J. H. Ingram | B. H. Haynes | J. H. Ingram, Jr. | ——— | 50,000 | 25,000 | 150,000 | 52,000 | 100,000 | 116,000 | 18,000 | 20,000 | Cent. Han. Bk. & Tr. Co., N. Y.; 1st N., Birm.; 1st N., Atl. |
| ▲**Livingston** ___1072<br>B Sumter I5 | *Bank of Sumter* | (*Closed September* 2 | 9, 1930) | | | | | | | | | | | |
| " ____ " | McMillan & Co., Bankers<br>61–224 dⒺ†‡'91 | T. M. Tartt | T. M. Tartt, Jr. | A. M. Tartt | | 50,000 | 40,630 | 301,640 | ——— | 233,830 | 13,660 | 19,500 | 125,290 | Chem. Bk. & Tr. Co., N. Y.; Birm. Tr. & Sav. Co. and 1st N., Birm. |
| **Louisville** ____587<br>Barbour L20 | Bank of Louisville ____‡$'91<br>8% *par* 100 61–319 | F. D. Pierce | B. G. Grant<br>J. G. Beaty | R. E. Flournoy | Julia Hightower<br>Louise Lee | 40,000 | 17,100 | 67,690 | 13,280 | 111,680 | 19,280 | 7,110 | ——— | Guaranty Tr. Co., N. Y.; 1st N., Birm. |
| " ____ " | *Barbour County Bank* | (*Merged with Bank* | *of Louisville May* 26 | , 1930) | | | | | | | | | | |
| **Loxley** ____123<br>N. O. Baldwin Q7 | Farmers State Bank dⓈ●‡$'20<br>*par* 100 61–491 | E. D. Corte | L. G. Bertolla | C. L. Schlich | Goldie Smith | 15,000 | 6,730 | 103,510 | ——— | 88,960 | 15,970 | 9,600 | 10,700 | Merch. N., Mobile. |
| | (*Formerly Loxley State Bank*) | | | | | | | | | | | | | |
| ▲**Luverne** ____1874<br>B Crenshaw M16 | Bank of Luverne ____Ⓢ●‡$'01<br>8% *par* 100 61–179 | H. R. Shows,<br>*Ch. of Bd. and Pres.* | T. W. Shows<br>J. C. Ford | W. B. Pope<br>J. T. Ivey, *V. P.* | K. M. Bentley | 50,000 | 110,300 | 388,600 | 165,450 | 530,150 | 14,360 | 52,460 | 117,370 | Cent. Han. Bk. & Tr. Co., N. Y.; Am. N. Bk. & Tr. Co., Mobile; 1st N., Montg. |
| " ____ " | Farmers Bank ____§'11<br>10% *par* 100 61–374 | A. L. Watts | H. Williams<br>J. W. Williams | W. L. Segrest | | 25,000 | 80,500 | 160,000 | 36,000 | 245,000 | ——— | 16,500 | 40,000 | Am. Tr. Co., Mobile; Fulton N., Atl. |
| " ____ " | *First National Bank* | (*Absorbed by Bank* | *of Luverne July* 26, | 1930) | | | | | | | | | | |
| **Madison** ____431<br>B13 Madison | Farmers & Merchants Bank<br>$85 *par* 100 61–537 dⓈ§'26 | J. A. Kyser,<br>*Ch. of Bd. and Pres.* | W. B. Humphrey | R. O. Hembree | | 20,000 | 1,840 | 49,560 | ——— | 35,440 | 5,000 | 4,770 | 26,190 | Guaranty Tr. Co., N.Y.; Tenn. Valley, Decatur. |
| **Maplesville** ___456<br>B Chilton I12 | Bank of Maplesville ___ d‡$'19<br>$160–8% *par* 100 61–480 | J. W. Foshee<br>A. M. Grimsley, *Ch.* | H. M. Nix<br>F. H. Brown | H. L. Smith | | 10,000 | 10,200 | 83,740 | ——— | 60,320 | ——— | 2,300 | 41,320 | Chase N., N. Y.; 1st N., Birm.; City N., Selma. |
| ▲**Marion** ____2141<br>B Perry I10 | Marion Central Bank<br>◆ 61–163 dⓈ●‡$'72 | A. F. Armstrong | D. K. Mason | D. K. Mason | W. P. Nichols<br>W. H. Stewart | 50,000 | 261,840 | 622,820 | 120,070 | 689,960 | 112,040 | 33,900 | 218,820 | Cent. Han. Bk. & Tr. Co. and N. City, N. Y.; 1st N., Birm. |
| " ____ " | *Peoples Bank* | (*Merged with Mario* | *n Central Bank*) | | | | | | | | | | | |
| **Marion Junction** | Marion Jct. State Bank d●‡$'13 | P. B. Harrell | C. L. Gilmer | J. M. Gilmer | | 25,000 | 18,350 | 47,080 | 10,160 | 62,300 | ——— | 3,560 | 34,730 | N. City, N. Y.; Selma N., Selma. |
| B Dallas J10 225 | 9% *par* 100 61–418 | | H. P. Randall | | | | | | | | | | | |

THE MERCHANTS IS THE BANK IN MOBILE

Digitized for FRASER

| Town and County. ▲County Seats. 6 Fed. Res. Dist. B Birm. N. O. New Or. | ●Mem. A. B. A. ⁿNew §State †Priv. ‡Mem. State B. Ass'n. [Estab. ◆Fed. Res. Depts: T-Trust B-Bond d-Safe Dep. ⑧Sav. $Last Sale % Div. | President. | Vice-President. | Cashier. | Ass't Cashier. | Liabilities. Paid-up Capital | Surplus and Profits | Deposits | Other Liabilities | Resources. Loans and Discounts | Bonds and Securities | Miscellaneous | Cash & Exchanges, Due from Banks | Principal Correspondents. |
|---|---|---|---|---|---|---|---|---|---|---|---|---|---|---|
| **McCullough** 360<br>B Escambia O8 | Farmers Exchange Bk. ⑧‡$'17<br>8% 61-465 | O. E. Sellers | W. J. Weston<br>A. J. Nall | E. D. Espy | Mrs. L. Morris | $ 20,000 | $ 2,070 | $ 39,740 | $ 780 | $ 26,420 | | $ 4,080 | $ 32,090 | Am. N. Bk. & Tr. Co., Mobile; Am. N., Pensacola. |
| **McKenzie** 396<br>B Butler M13 | *Butler County Bank* | (Closed for liquidati | on February 7, 1930) | | | | | | | | | | | |
| **Midland City** 755<br>Dale N20 | First National Bank '06<br>$140-10% 61-323 | J. E. Stuckey | A. J. Beverett | S. S. Howell | | 35,000 | 19,500 | 193,450 | 125,600 | 312,300 | $ 36,550 | 7,720 | 16,960 | Hou. N., Dothan. |
| **Midway** 710<br>B Bullock K20 | James & Midway Banking Co.<br>61-318 ‡$'03 | H. L. King, Sr. | H. L. King, Jr. | A. E. King | Miss S. M. King | 25,000 | 32,720 | 67,900 | | 30,790 | 10,000 | | 103,930 | Com'l N., Eufaula; 1st N., Union Spgs.; City N., Dawson, Ga. |
| **Millport** 714<br>B Lamar F5 | Millport State Bank •§'08<br>$127-12% par 100 61-324 | J. E. Dowdle,<br>*Ch. of Bd. and Pres.* | C. P. Odom<br>J. O. Walker | J. E. Dowdle | | 30,000 | 12,790 | 100,600 | 20,000 | 128,110 | 12,060 | 8,040 | 15,180 | Cent. Han. Bk. & Tr. Co., N. Y.; 1st N., Birm. |
| **Millry** 196<br>B Washington M4 | *Citizens Bank* | (Closed January 21, | 1931) | | | | | | | | | | | |
| ▲**Mobile** 68,202<br>N. O. Mobile P5 | ***AMERICAN NATIONAL BANK & TRUST CO.**<br>$162,50 *par* 100 61-35 d⑧T•‡'29 | A. P. IMAHORN<br>H. S. DENNISTON, *Ch.*<br>**Special attenti**<br>*Please send 15c w* | A. E. VAUTROT<br>**on given Bill of L**<br>*ith each sight draft* | A. E. VAUTROT<br>**ading drafts, Cas**<br>*for presentation and* | S. F. HOLMES<br>H. K. BAKER<br>W. H. CLARKE, JR., *Mgr. For. Dep.*<br>**h and Time Ite**<br>*50c for Credit Repo* | 500,000 | 260,140 | 1,541,220 | 552,030 | 1,637,520 | 420,700 | 264,360 | 530,800 | Chase N. N. Y.; Northern Tr. Co., Chi.; Canal Bk. & Tr. Co., N. O.; 1st N., Birm. |
| " ------ " | ***FIRST NATIONAL BANK**<br>61-26 d⑧T•‡'65<br>$430-13% *par* 100 | D. P. BESTOR, JR. | L. Le BARON LYONS<br>J. W. WOOLF<br>H. A. PHARR, *V. P. and Tr. Off.*<br>E. J. McAULEY | J. W. WOOLF | M. O. DISCHER<br>J. J. PETTUS<br>J. D. TERRELL, *A. Cash. and Aud.*<br>L. B. PATRICK<br>E. B. PEEBLES | 1,000,000 | 1,747,620 | 17 029 910 | 2,700,740 | 11 267 600 | 5,058,160 | 1,871,360 | 4,281,160 | N. City, Guaranty Tr. Co. and Chem. Bk. & Tr. Co., N. Y.; 1st N. and Cont. Ill. Bk. & Tr. Co., Chi.; Whitney N., Canal Bk. & Tr. Co., and Hibernia Bk. & Tr. Co., N. O.; 1st N., St. L.; Brown-Shipley & Co., Ltd. and Martins Bk., Ltd., Lon. |
| | **Oldest Bank in Alabama.**<br>**COMPLETE FACILITIES IN EVERY DEPARTMENT.** | | | | | | | | | | | | | |
| " ------ " | ***MERCHANTS NATIONAL BANK**<br>61-29 d⑧T•‡'01<br>$84-20% *par* 20<br>*(Dividend including Merchants Securities Corp.)* | E. F. LADD | G. A. MICHAEL<br>J. F. McRAE<br>J. S. NORTON, *A.V.P.* | T. M. TAUL<br>E. W. FAULK, *Mgr. For. Dept.*<br>M. B. SLAUGHTER, *Tr. Off.* | PORTER KING<br>S. E. WHITE-SPUNNER<br>G. C. HIFNER, *Aud.* | 1,000,000 | 1,325,150 | 12 108 880 | 2,849,570 | 10 115 890 | 2,890,430 | 1,970,140 | 2,397,130 | Chase N., Bkrs. Tr., and Cent. Han. Bk. & Tr. Co., N. Y.; Cont. Ill. Bk. & Tr., Chi.; Phil. N., Phil.; Hib. Bk. & Tr. and Canal Bk. & Tr. Co., N. O.; Un. Tr., Clev.; 1st N. Bk., Boston; |
| | **COMPLETELY ORGANIZED FOREIGN DEPARTMENT, OFFERING EVERY FOREIGN TRADE BANKING FACILITY.**<br>**MODERNLY EQUIPPED TO HANDLE COLLECTIONS WITH SPECIAL BILL OF LADING DRAFT DEPARTMENT.**<br>**ACCOUNTS OF BANKS AND BANKERS SOLICITED.** | | | | | | | | | | | | | |
| " ------ " | ***THE MOBILE NATIONAL BANK**<br>61-34 d⑧T•‡'21<br>$18-1½% *par* 10 | WM. B. TAYLOR | E. S. WAHL | E. S. WAHL | W. R. EASTMENT | 200,000 | 64,900 | 1,418,590 | 476,720 | 963,080 | 873,160 | 94,170 | 229,790 | Chase N. and Harris, Forbes & Co., N. Y.; 1st N., Birm. |
| | **A FULL BANKING SERVICE.**<br>**COLLECTIONS SOLICITED.** | | | | | | | | | | | | | |
| " ------ " | Mobile Clearing House<br>*(Members indicated by a *)* | Wm. B. Taylor | E. F. Ladd | Thos. M. Moore, *Sec. and Mgr.* | | *(See pa* | *ges 28-* | *29-30 f* | *or Num* | *ber of N* | *ational,* | *State a* | *nd Pri-* |
| | | | | | | *vate Ba* | *nks, To* | *tal Dep* | *osits by* | *Cities,* | *States,* | *etc.)* | | |
| " ------ " | **MERCHANTS SECURITIES CORP.**<br>'20 | E. F. LADD | PORTER KING | GEORGE A. HAAS, *Sec.* | | **OWN** | **ED BY THE ST** | | | **OCKH** | **OLDE** | **RS O** | **F** | |
| | **INVESTMENT SECURITIES.** | | | | | **THE** | **MER** | **CHANTS N** | | **ATIO** | **NAL** | **BANK.** | | |

THE MERCHANTS IS THE BANK IN MOBILE

Digitized for
https://fraser
Federal Reserve Bank of St. Louis

Number under Name of Bank is the New Transit Number given to each bank in U. S. exclusively by The Rand-McNally Bankers' Directory, under the authority of The American Bankers Ass'n.

# ALABAMA Continued

Non-Bank Towns with Nearest Banking Point (Indexed Acces.), Lawyers, Laws (indexed) in back of this volume. For Interest Rates, Holidays, etc., see Laws.

| Town and County. ▲County Seats. 6 Fed. Res. Dist. B Birm.N.O.NewOr. | ●Mem.A.B.A. nNew §State †Priv. ‡Mem. State B. Ass'n. [Estab. ◆Fed. Res. Depts:T-Trust B-Bond d-SafeDep. ⓢSav. $LastSale%Div. | President. | Vice-President. | Cashier. | Ass't Cashier. | Liabilities. Paid-up Capital | Surplus and Profits | Deposits | Other Liabilities | Resources. Loans and Discounts | Bonds and Securities | Miscellaneous | Cash & Exchanges, Due from Banks | Principal Correspondents. |
|---|---|---|---|---|---|---|---|---|---|---|---|---|---|---|
| ▲**Monroeville** 1355<br>B Monroe M10 | First National Bank d ⓢ ●‡'25<br>8% *par* 100 61-527 | D. M. Maxwell, *Ch. of Bd. and Pres.* | R. B. Williams | J. T. Morgan, Jr. | | $ 50,000 | $ 16,000 | $ 160,000 | $ 30,000 | $ 113,000 | $ 40,000 | $ 28,000 | $ 75,000 | Cent. Han. Bk. & Tr. Co., N. Y.; 1st N. and Merch. N., Mobile. |
| " ------ " | Monroe County Bank<br>◆ 61-325 d ⓢ T ●‡$'04<br>$175-10% *par* 100 | J. B. Barnett | B. H. Stallworth | K. J. Lazenby | L. L. Hendrix | 100,000 | 84,670 | 816,780 | | 539,420 | 228,790 | 44,530 | 188,700 | Guaranty Tr. Co., N. Y.; 1st N., Mobile: Selma N., Selma. |
| ▲**Montevallo** 1245<br>B Shelby G12 | Merchants & Planters Bk.<br>$90-8% *par* 75 61-326 d ⓢ ●‡$'02 | E. G. Givhan, *Ch. of Bd. and Pres.* | J. Alex. Moore | G. B. Jackson | | 37,500 | 8,540 | 187,730 | | 138,300 | 9,130 | 14,150 | 72,190 | Chase N., N. Y.; 1st N., Birm. |
| ▲**Montgomery** 66,079<br>B Montgomery J16 | ***ALABAMA NATIONAL BANK**<br>$125-8% 61-42 d B ⓢ T ●‡'08<br>*par* 100 | M. A. VINCENTELLI<br>B. P. CRUM, *Ch. of Bd.* | W. K. PELZER<br>J. J. CAMPBELL | V. B. MURRAY | J. H. WILLIAMS | 500,000 | 147,600 | 2,599,070 | | 1,802,730 | 156,140 | 238,620 | 1,049,170 | Chase N. and Chem. Bk. & Tr. Co., N. Y.; Citiz.& Southern N., Atl.; 1st N., Birm. |
| | | | | | | A gener bill-la tions all dr | al bank ding dr for Mon afts dra | ing busi afts. T tgomer wn with | ness tra RY US y. Will Exchan | nsacted with yo remit fr ge. | . We s ur item ee the f | pecializ s and c ace am | e for collec- ount of | |
| " ------- " | Citizens Bank & Trust Co.<br>*par* 70 61-101 d ⓢ ●‡$'94<br>*(Formerly W. B. Folmar & Sons, Bankers, Troy, Ala.)* | M. B. Folmar | J. W. Bowers | J. W. Bowers | Curtis Flowers | 70,000 | 20,000 | | | | | | | |
| " ------ " | First Joint Stock Land Bk.'22<br>4% *par* 100 61-511 | W. C. Bowman<br>F. MacPherson, *V. P.* | A. S. Woolfolk<br>W. A. Howell | J. A. Ledbetter, *Sec. and Tr.* | S. R. Cook, *A. Sec.*<br>W. A. Howell, *Mgr.* | 550,000<br>*(Territor* | 206,140<br>*y of Ala* | | 8,483,160<br>*d Georgi* | 8,516,040<br>*a)* | | 603,370 | 119,880 | Chase N., N. Y. |
| " ------ " | *First National Bank<br>$23-12% 61-36 ¶d B ⓢ T ●‡'71<br>*par* 10 | W. C. Bowman<br>A. M. Baldwin, *Ch.*<br>A. S. Woolfolk, *Vice Ch. of Bd.* | J. A. Ledbetter<br>W. O. Baldwin<br>Frank MacPherson<br>J. W. Andrews | Felix Robinson<br>H. F. Smith, *Aud.* | E. L. Cullom<br>F. P. Clay<br>H. C. Meader, *Tr. Off.* | 1,000,000 | 904,320 | 13 702 960 | | 7,667,100 | 3,684,130 | 1,460,500 | 2,795,540 | Irv. Tr. and Chase N., N. Y.; Cont. Ill. Bk. & Tr. Co., Chi.; 1st N., Atl. |
| " ------ " | *Fourth National Bank* | *(Taken over by Firs* | *t National Bank, F* | *ebruary 11, 1930)* | | | | | | | | | | |
| " ------ " | *Union Bank & Trust Co.<br>$16-8% *par* 10 61-38 d B ⓢ T ●‡$'01 | Michael Cody | | Grover Keyton | | 200,000 | 88,240 | 1,068,820 | 5,190 | 796,070 | 361,290 | 65,080 | 139,800 | N. City, N. Y.; 1st N., Birm.; 1st N., Atl. |
| " ------ " | Montgomery Clearing House<br>*(Members indicated by a *)* | J. J. Campbell | Grover Keyton | D. C. Williamson, *Sec. & Examiner* | | *(See pa* | *ges 28-* | *29-30 fo* | *r Numb* | *er of Na* | *tional,* | *State a* | *nd Pri-* | |
| | | | | | | *vate B* | *anks, T* | *otal De* | *posits b* | *y Cities* | *, States* | *, etc.)* | | |
| " ------ " | **WARD STERNE & CO.** ¶†'01<br>(First Natl. Bk. Bldg.) | E. C. Leach, *Resident Partner*<br>*Investment Securities.* | | | | *Branch* | *of Birm* | *ingham* | | | | | | |
| ▲**Moulton** 639<br>B Lawrence C10 | Bank of Moulton ●‡$'05<br>10% *par* 100 61-327 | R. M. Byars | R. P. Irwin | O. L. Judy | R. B. Henderson<br>C. C. McWhorter | 28,000 | 67,480 | 155,520 | | 183,760 | 1,000 | 6,350 | 59,880 | Guaranty Tr. Co., N. Y.; Am. N., Nash.; 1st N., Birm.; Hamilton N., Chat. |
| " ------ " | Citizens Bank d ⓢ ●‡$'12<br>$260-15% *par* 100 61-385 | J. L. Weatherwax | D. H. Bracken | L. W. Gentry | | 15,000 | 43,240 | 222,230 | | 190,630 | 24,290 | 6,020 | 59,530 | Chase N., N. Y.; Am. N., Nash.; Cent. N. Bk. of Decatur. Decatur. |
| **Moundville** 757<br>B Hale H8 | Bank of Moundville d ⓢ T ●‡$'07<br>$150-8% 61-328 | R. L. Griffin | R. J. Griffin | L. M. Griffin | | 25,000 | 25,800 | 200,000 | | 215,000 | 10,000 | | 25,000 | Cent. Han. Bk. & Tr. Co., N. Y.; 1st N., Birm. |
| **Newbern** 389<br>B Hale I8 | Bank of Newbern d ‡$'06<br>$125-8% *par* 100 61-329 | J. F. Brown | | W. E. Swanzy | | 28,200 | 11,790 | 51,900 | | 52,460 | | 13,110 | 26,320 | Am. N. Bk. & Tr. Co., Mobile; Birm. Tr. & Sav. Co., Birm.; Selma N., Selma. |
| **New Brockton** 727<br>Coffee N18 | *Bank of New Brockton* | *(Closed December 23* | *, 1930)* | | | | | | | | | | | |
| **New Hope** 446<br>B Madison B15 | *Bank of New Hope* | *(Closed December 30* | *, 1930)* | | | | | | | | | | | |
| **New Market** 437<br>B Madison A15 | New Market Bkg. Co. ●‡$'05<br>$150-10% 61-332<br>*par* 100 | W. E. Rodgers | J. W. Cochran | R. N. Coleman | | 20,000 | 10,000 | 125,000 | | 112,000 | | | 20,000 | Am. N., Nash.; Huntsville Bk. & Tr. Co., Huntsville. |
| **Newville** 528<br>Henry N21 | Farmers State Bank $'09<br>61-248 | G. H. Malone | J. J. Espy | H. C. Price, Sr. | J. A. Price | 25,000 | 9,820 | 35,240 | 12,240 | 72,730 | | 2,960 | 6,600 | Chase N., N. Y. |
| " ------- " | First National Bank '10<br>$100-8% *par* 100 61-250 | J. T. Capps | C. V. Capps | C. V. Capps | J. D. Griffin | 25,000 | 10,000 | 75,000 | 10,000 | 50,000 | 25,000 | 10,000 | 35,000 | Citiz. & Sou. N., Atl.; Hou. N., Dothan. |
| **No. Birmingham** *(Station of Birmingham)*<br>B Jefferson F13 2047 | *(See Birmingham)* | | | | | | | | | | | | | |
| **Northport** 2173<br>B Tuscaloosa G8 | *Northport Bank* | *(Closed February 1,* | *1930)* | | | | | | | | | | | |
| **Notasulga** 756<br>B Macon J19 | FirstBank of Notasulga ●‡$'07<br>$170-10% 61-335<br>*par* 100 | A. B. Hope, *Ch. of Bd. and Pres.* | W. J. Bridges | C. M. Hayes | | 25,000 | 33,730 | 163,020 | | 113,620 | 47,970 | | 60,160 | Guaranty Tr. Co., N. Y.; 1st N., Montg. |
| " ------ " | *Merchants and Farmers Bank* | *(Merged with Bank* | *of Tuskegee, Tuskeg* | *ee, Ala.)* | | | | | | | | | | |

THE MERCHANTS IS THE BANK IN MOBILE

Digitized for FRASER

**Number under Name of Bank** is the **New Transit Number** given to each bank in U. S. **exclusively** by **The Rand-McNally Bankers' Directory, under the authority of The American Bankers Ass'n.**

# ALABAMA—Continued

**Non-Bank Towns** with **Nearest Banking Point** (Indexed Acces.), **Lawyers, Laws** (indexed) in back of this volume. For **Interest Rates, Holidays,** etc., see **Laws.**

| Town and County. ▲County Seats. 6 Fed. Res. Dist. 8 Birm. N.O. New Or. | ●Mem. A.B.A. ⁿNew §State †Priv. ‡Mem. State B. Ass'n. [Estab. ◆Fed. Res. Depts: T-Trust B-Bond d-Safe Dep. ⓢSav. $Last Sale %Div. | President. | Vice-President. | Cashier. | Ass't Cashier. | Liabilities. Paid-up Capital | Surplus and Profits | Deposits | Other Liabilities | Resources. Loans and Discounts | Bonds and Securities | Miscellaneous | Cash & Exchanges, Due from Banks | Principal Correspondents. |
|---|---|---|---|---|---|---|---|---|---|---|---|---|---|---|
| **Oakman** ——927<br>B Walker E9 | Bank of Oakman ——ⓢ‡§'05<br>$150 *par* 100 61-336 | B. M. Richards ——<br>A. M. Grimsley, *Ch.* | H. W. Ward ——<br>G. B. Hooper, Sr. | C. C. Hudson —— | —— | $ 25,000 | $ 9,000 | $ 100,000 | —— | $ 78,000 | $ 4,600 | $ 10,000 | $ 26,620 | Chase N., N. Y.; 1st N., Birm. and Fayette. |
| ▲**Oneonta** ——1387<br>B Blount E15 | *Blount County State Bank* —— | (*Closed November 27, 1930*) | | | | | | | | | | | | |
| " —— " | **FIRST NATIONAL BANK**<br>$250–20% *par* 100 61-376 ⓢ†●‡'14 | J. S. WITTEMEIR —<br>**SEND US YOU**<br>**Bill of Lading**<br>**Please send 25c** | H. C. BLACKWOOD —<br>J. A. BRICE<br>**R ONEONTA IT**<br>**Drafts receive spe**<br>**for Credit Repor** | L. Q. BOX ——<br>**EMS DIRECT.**<br>**cial attention.**<br>**ts.** | W. W. WILSON ——<br>GLADYS TURNER | 25,000 | 45,000 | 522,370 | $ 31,710 | 214,310 | 97,310 | 22,670 | 289,780 | Chase N., N. Y.; 1st N., Birm. |
| ▲**Opelika** ——6156<br>Lee 121 | **FARMERS NATIONAL BANK**<br>$135–8% 61-109 dBⓢ†●‡'09<br>*par* 100 | JOHN V. DENSON —<br>**SEND US YOU**<br>**Prompt attent**<br>**REASONABLE** | G. G. MITCHELL ——<br>**R OPELIKA ITE**<br>**ion given Bills o**<br>**RATES.** | I. J. DORSEY, JR. —<br>**MS DIRECT.**<br>**f Lading and all** | J. Z. FULLER ——<br>**items entrusted** | **200,000**<br>**to us.** | **64,730** | **818,910** | **392,630** | **786,560** | **486,110** | **86,340** | **117,250** | Cent. Han. Bk. & Tr. Co., N. Y.; 1st N., Birm.; 1st N., Atl. |
| " —— " | First National Bank —d●‡'86<br>*par* 100 61-108 | Forney Renfro —— | —— | H. L. Hall —— | —— | 100,000 | 312,930 | 682,720 | 265,010 | 630,180 | 392,720 | 37,970 | 299,790 | Cent. Han. Bk. & Tr. Co. and N. City, N. Y.; Phil. N., Phil.; Canal Bk. & Tr. Co., N. O. |
| " —— " | National Bank of Opelika<br>$150–8% 61-107 ⓢ●‡'20 | C. W. Stewart —— | L. M. Trawick —— | Orrin Brown —— | —— | 125,000 | 109,810 | 835,820 | 125,000 | 495,020 | 548,460 | 21,900 | 130,240 | Chem. Bk. & Tr. Co., N. Y.; 1st N., Atl.; Birm. Tr. & Sav. Co., Birm. |
| **Opp** ——2918<br>Covington N16 | American Bank & Tr. Co.<br>$115–8% 61-464 dⓢ‡§'18<br>*par* 100 | T. E. Henderson —<br>J. A. Whaley, *Ch. of Bd.* | J. A. Whaley ——<br>J. R. Ward | —— | Casey Dalton —— | 50,000 | 11,200 | 40,030 | 33,000 | 100,100 | —— | 11,500 | 22,630 | Guaranty Tr. Co., N. Y.; 1st N., Andalusia. |
| " —— " | First National Bank<br>$150–15% 61-227 dⓢ†●‡'05<br>*par* 100 | C. W. Mizell —— | R. B. McDavid —<br>G. C. Pierce | W. B. Benton —— | R. C. Woodham — | 200,000 | 68,170 | 723,020 | 200,000 | 705,660 | 247,620 | 49,300 | 188,100 | Chase N., N. Y.; Am. N., Pensacola, Fla. |
| **Orrville** ——394<br>B Dallas K10 | *Orrville Bank & Trust Co.* —— | (*Closed February 27, 1930*) | | | | | | | | | | | | |
| **Oxford** ——1206<br>B Calhoun F18 | First National Bank ⓢ†●‡'03<br>$150–8% 61-206 | D. C. Cooper —— | T. A. Howle ——<br>T. H. Burton | D. C. Cooper, Jr. — | E. C. Cooper ——<br>P. L. Gill | 25,000 | 15,000 | 238,930 | —— | 183,300 | 51,020 | —— | 31,060 | Chase N., N. Y.; 1st N., Birm. and Anniston. |
| ▲**Ozark** ——3103<br>Dale M20 | Ozark City Bank —— d‡§'02<br>$150 *par* 150 61-140 | Mrs. William Garner<br>M. Sollie, *Ch.* | —— | W. S. Garner —— | B. F. Faust ——<br>W. M. Faust, Jr. | 100,000 | 50,000 | 350,000 | —— | 280,000 | 40,000 | 80,000 | 100,000 | Cent. Han. Bk. & Tr. Co., N. Y.; 1st N., Montg.; Citiz. & Sou. N., Atl. |
| " —— " | Planters & Merch. Bank<br>61-139 ●‡§'90<br>$150–8% *par* 100 | J. E. Z. Riley —— | L. E. Wells ——<br>Mrs. C. A. Stokes | H. R. Martin —— | E. B. Holloway —— | 125,000 | 62,640 | 354,880 | 70,000 | 408,320 | 23,270 | 57,500 | 123,430 | Guaranty Tr. Co., N. Y.; 1st N., Birm.; Citiz. & Sou. N., Atl. |
| **Paint Rock** ——320<br>BJackson B15 | Paint Rock Bank —— Ⓢ‡§'92<br>$115–16% *par* 100 61-338 | Clyde Hendrix —— | J. C. White —— | Jesse A. Clark —— | —— | 15,000 | 8,260 | 62,840 | 3,650 | 69,460 | —— | 5,180 | 15,110 | Guaranty Tr. Co., N. Y. |
| **Parrish** ——987<br>B Walker E10 | Bank of Parrish —— Ⓢ●‡§'19<br>$123.25–12½% 61-476<br>*par* 100 | J. C. Shepherd,<br>*Ch. of Bd. and Pres.* | O. L. Lockwood —<br>D. H. Chilton | R. W. Chambers — | Mrs. S. R. Walker | 30,000 | 23,000 | 116,800 | 1,360 | 119,170 | —— | 35,350 | 16,640 | Chase N., N. Y.; 1st N., Birm. |
| ▲**Pell City** ——835<br>B St. Clair F16 | Union State Bank —d Ⓢ●‡§'18<br>$145–12% *par* 100 61-339 | P. Roberson ——<br>Sumter Cogswell,<br>*Ch. of Bd.* | J. F. Roberson —— | A. H. VanDevander | Adell Hardwick —— | 35,000 | 13,840 | 236,070 | 1,730 | 150,640 | —— | 22,890 | 113,130 | Chem. Bk. & Tr. Co., N. Y.; 1st N., Birm.; Citiz. & Sou. N., Atl. |
| **Peterman** ——125<br>B Monroe M10 | Bank of Peterman —d Ⓢ●‡§'13<br>$190–10% *par* 100 61-420 | P. S. Jackson —— | C. J. Jackson —— | Chas. N. Nettles — | —— | 15,000 | 14,930 | 164,990 | 400 | 151,320 | 9,880 | 12,910 | 21,200 | Cent. Han. Bk. & Tr. Co., N. Y.; 1st N., Mobile; Selma N., Selma. |
| **Phenix City** 13,862<br>Lee J23 | Phenix-Girard Bank<br>61-110 dⓢ●‡§'04<br>$250–10% *par* 100<br>(*Bank in Russell County*) | C. L. Mullin,<br>*Ch. of Bd. and Pres.* | —— | J. E. Moultrie —— | H. R. Mills —— | 25,000 | 56,520 | 590,780 | 8,460 | 469,410 | 97,610 | 36,930 | 76,810 | Irv. Tr., N. Y.; 1st N., Atlanta. |
| **Phil Campbell** 472<br>B Franklin C8 | First State Bank ——‡§'21<br>8% 61-504 | A. M. Grimsley —— | J. W. Defoor —— | S. J. Davenport —— | —— | 15,000 | 5,960 | 38,670 | 3,000 | 31,630 | 300 | 14,500 | 16,190 | Chase N., N. Y.; 1st N., Birm. and Fayette. |
| **Piedmont** ——3668<br>B Calhoun E19 | Farmers & Merchants Bank<br>$100–8% *par* 100 61-453 ⓢ†§'15 | C. N. Thompson — | J. L. Adderhold — | C. W. Thompson — | J. S. Towle —— | 30,000 | 8,850 | 85,140 | —— | 83,660 | —— | 13,190 | 27,140 | Cent. Han. Bk. & Tr. Co., N. Y.; Anniston N., Anniston; N. City, Rome, Ga. |
| " —— " | First National Bank ⓢ†●‡'04<br>61-340 | Arthur Wellborn — | H. C. Sharpe —— | H. C. Sharpe —— | J. H. Savage —— | 50,000 | 33,130 | 419,450 | 50,000 | 320,120 | 139,590 | 19,350 | 73,520 | Chase N., N. Y. |
| **Pinckard** ——633<br>Dale N20 | *Peoples Bank* —— | (*Closed for liquidation, February 10, 1930*) | | | | | | | | | | | | |
| **Pine Apple** ——438<br>B Wilcox L11 | Bank of Pine Apple Ⓢ●‡§'03<br>$175–8% *par* 100 61-342 | J. T. Adams —— | S. N. Stanford —— | David Adams —— | —— | 25,000 | 33,380 | 226,220 | 550 | 147,850 | 77,460 | 4,000 | 55,840 | Chem. Bk. & Tr. Co., N. Y.; Selma N., Selma. |
| **Pine Hill** ——433<br>B Wilcox L 8 | *Planters State Bank* —— | (*Closed May 2, 1930*) | | | | | | | | | | | | |
| **Pratt City** ——<br>B Jefferson F12 | (*See Birmingham*) | | | | | | | | | | | | | |

THE MERCHANTS IS THE BANK IN MOBILE

Digitized for
https://frase
Federal Reserve Bank of St. Louis

| Town and County. ▲County Seats. 6 Fed. Res. Dist. BBirm.N.O. NewOr. | ●Mem. A.B.A. ¶New §State †Priv. ‡Mem. State B. Ass'n. [Estab. ◆Fed. Res. Depts: T-Trust B-Bond d-SafeDep. ⓢSav. $LastSale%Div. | President. | Vice-President. | Cashier. | Ass't Cashier. | Liabilities. Paid-up Capital | Surplus and Profits | Deposits | Other Liabilities | Resources. Loans and Discounts | Bonds and Securities | Miscellaneous | Cash & Exchanges, Due from Banks | Principal Correspondents. |
|---|---|---|---|---|---|---|---|---|---|---|---|---|---|---|
| ▲Prattville 2331<br>B Autauga J15 | **FIRST NATIONAL BK.** •‡'08<br>$125-10% *par* 100<br>61-144 | ALLEN NORTHINGTON. *Ch. and Pres.* | EDWARD NORTHINGTON<br>ecialty and remitt<br>on to all banking | MRS. R. M. McCORD<br>ed on day of pay<br>matters entruste | JAS. B. WYNN<br>ment.<br>d to us. | $ 50,000 | $ 23,330 | $ 541,940 | $ 81,830 | $ 504,480 | $ 26,310 | $ 44,620 | $ 121,680 | Birm. Tr. & Sav. Co., Birm.; 1st N., Atl.; 1st N., Montg. |
| Prichard 4580<br>N.O. Mobile P5 | Bank of Prichard d ⓢ‡$'27<br>$110-*par* 100 61-538 | W. P. Lewis | E. B. Frasch | R. L. Prine | M. G. Munn | 25,000 | 4,940 | 110,690 | 2,770 | 73,310 | 21,300 | 3,800 | 44,990 | 1st N., Mobile. |
| Ragland 981<br>B St. Clair E16 | Bank of Ragland ⓢ•‡$'11<br>$90-9% *par* 60 61-346 | C. B. Forman<br>W. T. Floyd, *Ch.* | W. T. Floyd | T. S. Williams | Miss J. Floyd | 15,000 | 4,000 | 28,740 | 10,220 | 40,180 | 6,500 | 8,000 | 3,290 | 1st N., Birm. |
| Ramer 314<br>BMontgomery K16 | *Bank of Ramer* | (*Closed January* 14, 1931) | | | | | | | | | | | | |
| Red Bay 1297<br>B Franklin C5 | Bank of Red Bay ‡$'08<br>61-347 | L. F. Gober | J. S. Davis | Chas. Cashion | Olney Nabers | 25,000 | 21,230 | 285,380 | | 199,300 | | 4,000 | 128,310 | Guaranty Tr. Co., N. Y.; Birm. Tr. & Sav. Co., Birm. |
| Red Level 445<br>Covington N14 | Peoples Bank ⓢ‡$'14<br>61-439 | J. M. Foshee | J. L. Foshee | R. H. Foshee | | 25,000 | 17,020 | 272,750 | | 208,010 | 1,630 | 20,190 | 84,930 | Guaranty Tr. Co., N.Y.; 1st N., Birm. |
| Reform 898<br>B Pickens G6 | State Bk. of Reform d ⓢ•‡$'07<br>$100 *par* 100 61-349 | L. W. Wooten | B. J. Bailey<br>J.W.Hollingsworth | E. A. Neel | | 50,000 | 8,990 | 182,710 | | 189,690 | 3,680 | 39,380 | 8,950 | Cent. Han. Bk. & Tr. Co., N. Y.; 1st N., Tuscaloosa and Birm. |
| Repton 420<br>B Conecuh N10 | Union Bank ⓢ•‡$'22<br>$125-10% 61-350 | J. E. Kelly | A. D. Kelly<br>Riley Kelly | N. Allen | J. E. Nettles | 30,000 | 17,940 | 100,670 | | 86,040 | 13,180 | 3,030 | 46,360 | Cent. Han. Bk. & Tr. Co., N. Y.; Selma N., Selma; Merch. N., Mobile. |
| Roanoke 4373<br>B Randolph H21 | nCity Bank & Trust Co. §'31<br>*par* 10 61-157 | W. H. Wright | G. H. Handley<br>W. H. McMurray | P M. Lightfoot | W. E. Still | 50,000 | 12,500 | | | | | | 62,500 | Guaranty Tr., N. Y.; 1st N., Birm. |
| " —— " | *Merchants & Farmers Bank* | (*Closed January* 5, 1931) | | | | | | | | | | | | |
| " —— " | *Roanoke Banking Co.* | (*Closed January* 5, 1931) | | | | | | | | | | | | |
| Robertsdale 678<br>N. O. Baldwin Q7 | Robertsdale State Bank<br>$325-40% *par* 100 61-375 d ⓢ•‡$'11 | W. I. Cleverdon | W. P. Baldwin | Thos. F. Rickert | W. O. Keeble | 10,000 | 16,330 | 163,040 | | 114,230 | 8,710 | 29,260 | 37,170 | Guaranty Tr. Co., N.Y.; Merch. N., Mobile. |
| ▲Rockford 320<br>B Coosa H16 | Bank of Rockford B ⓢ‡$'11<br>3% *par* 100 61-351 | W. B. McCain | | Winston Stewart | | 25,000 | 10,780 | 92,800 | | 71,290 | 20,550 | 3,180 | 33,550 | Chase N., N. Y.; Merch. & Plan. N., Sylacauga. |
| Rogersville 445<br>B Lauderdale A10 | East Lauderdale Banking Co.<br>$220-8% *par* 100 61-352 d ⓢ•‡$'06 | J. R. Waddell | J. C. Belue | J. M. Pate | | 25,000 | 31,620 | 165,880 | | 97,090 | | 10,000 | 99,020 | Birm. Tr. & Sav. Co., Birm.; 1st N., Chat. |
| ▲Russellville 3146<br>B Franklin C7 | Citizens Bk. & Sav. Co.<br>$160-10% *par* 100 61-155 ⓢ†‡$'06 | I. M. Rickeson<br>W. H. Key, *Ch.* | Chas. R. Burgess | Foster Gavin | T. H. Roberson | 50,000 | 41,000 | 279,470 | | 182,460 | 77,380 | 19,220 | 91,410 | Cent. Han. Bk. & Tr. Co., N. Y.; 1st N., Birm.; 1st N., Atl. |
| " —— " | **FIRST NATIONAL BANK**<br>$140-10% 61-499 ⓢ•‡'20<br>*par* 100 | W. B. MAHAN<br>R. L. BOWEN, *Ch.* | O. F. HARGETT<br>rn. Excellent Ba | J. F. HESTER<br>nking Facilities. | R. P. SARGENT<br>Experienced and | 25,000 | 8,270 | 532,620 | 5,820 | 336,090 | 31,470 | 44,190 | 159,970 | 1st N., Birm. |
| | | New and Mode<br>Special attent<br>*Please send* 15 | ion given Bills of<br>*cents with each Sight* | Lading Drafts, C<br>*Draft for presentati* | ash and Time Ite<br>*on and* 25 *cents for* | Aggressi<br>ms.<br>*Credit Re* | ve Offic<br>*ports.* | ers. | | | | | | |
| " —— " | Tennessee Valley Bank ‡$'01<br>61-154 | | J. C. Carter | | | (*Branch of Decatur, Ala.*) | | | | | | | | Guaranty Tr. Co., and Chase N., N. Y.; Lou. N., Lou. |
| Samson 1656<br>Geneva O17 | Samson Banking Co. Inc. d §'30<br>*par* 100 61-549 | D. L. Watson | J. P. Watson | Henry Crenshaw | | 25,000 | 10,010 | 82,420 | | 58,940 | 3,080 | 200 | 55,210 | Chase N., N. Y.; 1st N., Birm. |
| ▲Scottsboro 2304<br>B Jackson B17 | First National Bank d ‡'07<br>$145-10% 61-214<br>*par* 100 | W. B. Hunt,<br>*Ch. of Bd. and Pres.* | John W. Gay, Jr. | J. W. Gay | C. D. Smith<br>Joel Wimberly | 50,000 | 25,000 | 350,000 | | 305,000 | 10,000 | | 58,000 | 1st N. and Ham N., Chat. |
| " —— " | J. C. Jacobs Bkg. Co.<br>61-215 ⓢ‡†'09 | J. C. Jacobs | R. A. Jacobs | H. G. Jacobs | R. F. Gold | 30,000 | 21,000 | 322,000 | | 288,000 | | 8,000 | 77,000 | Chase N., N. Y.; 1st N., Chat. |
| " —— " | Tennessee Valley Bank ‡$'92<br>61-218 | | C. O. Reed | | | (*Branch of Decatur, Ala.*) | | | | | | | | Guaranty Tr. Co., and Chase N., N. Y.; Lou. N., Lou. |

THE MERCHANTS IS THE BANK IN MOBILE

Digitized for FRASER

| Town and County. ▲County Seats. 6 Fed. Res. Dist. B Birm. N.O. New Or. | ●Mem. A.B.A. ⁿNew §State †Priv. ‡Mem. State B. Ass'n. [Estab. ◆Fed. Res. Depts: T-Trust B-Bond d-Safe Dep. ⑤Sav. $Last Sale %Div. | President. | Vice-President. | Cashier. | Asst. Cashier. | Liabilities. Paid-up Capital | Surplus and Profits | Deposits | Other Liabilities | Resources. Loans and Discounts | Bonds and Securities | Miscellaneous | Cash & Exchanges, Due from Banks | Principal Correspondents. |
|---|---|---|---|---|---|---|---|---|---|---|---|---|---|---|
| ▲**Selma** 18,012<br>B Dallas J11 | **CITY NATIONAL BANK** dT•‡'71<br>$162½-10% *par* 100 61-47 | H. C. ARMSTRONG | | H. I. SHELLEY | J. E. CARTER | $ 400.000 | $ 392,100 | $ 898,150 | $ 733,720 | $1 181 510 | $ 880,720 | $ 62,060 | $ 299,680 | **Chase N., N. Y.; Whitney N., N. O.; Citiz. & Sou. N. and 1st N., Atl.; 1st N., Birmingham.** |
| | **Oldest and largest bank. Send your items direct to us. Special attention given Bill of Lading Drafts.** | | | | | | | | | | | | | |
| " ------ " | City Savings Bank d⑤T•‡$'20<br>$250-10% *par* 100 61-52 | H. C. Armstrong | H. I. Shelley | B. H. Perrin | | 100,000 | 191,970 | 1,746,650 | 13,050 | 1,099,510 | 846,780 | 69,340 | 36,030 | City N., Selma. |
| " ------ " | **PEOPLES BANK & TRUST CO.**<br>8% *par* 100◆ 61-48 d⑤T•‡$'02 | H. F. COOPER<br>J. E. WILKINSON, *Ch. of Bd.* | S. A. FOWLKES | E. L. RATCLIFFE | | 100,000 | 140,930 | 872,740 | 87,000 | 976,660 | 9,820 | 88,670 | 125,530 | **Cent. Han. Bk. & Tr. Co., N. Y.; 1st N., Atl.; 1st N., Birm.** |
| | **Transact a general banking business. SEND US your items on Selma; we make quick returns.** | | | | | | | | | | | | | |
| " ------ " | **SELMA NATIONAL BANK**<br>$300-16% *par* 100 61-49 •‡'04 | E. C. MELVIN<br>**SEND US YOU Collections, bill Will receive the** | J. G. MELVIN<br>**R SELMA ITEMS of lading drafts, prompt attentio PROMPT RETUR** | J. W. CRAIG<br>**DIRECT. cash and time ite n of an officer of NS** | J. F. MILLER, JR.<br>**ms this bank** | 200,000 | 423,200 | 1,350,900 | 168,470 | 1,329,350 | 462,440 | 40,100 | 310,670 | Chem. Bk. & Tr. Co., N. Y.; 1st N., Birm. Canal Bk. & Tr. Co., N. O. |
| " ------ " | Selma Tr. & Savings Bank<br>16% *par* 100 61-50 d⑤T•‡$'07 | E. C. Melvin | | P. O. Thomas | R. L. Sommerville | 100,000 | 140,940 | 1,959,400 | 19,590 | 1,271,680 | 735,820 | 56,040 | 156,390 | Irv. Tr. Co. and Chatham Phenix N. Bk. & Tr. Co., N. Y. |
| **Sheffield** 6221<br>B Colbert B8 | **SHEFFIELD NATIONAL BANK**<br>$220-8% *par* 100 61-104 ⑤•‡'03 | T. C. SANFORD<br>**Send us yo Special att** | J. L. ANDREWS<br>W. S. HATCH<br>**ur Sheffield ention given** | A. W. DRISDALE<br>**Business di Bill of Ladi** | **rect. ng Drafts, C** | 50,000 | 52,000 | 631,000 | 104,000 | 543,000 | 101,000 | 56,000 | 137,000 | Chem. Bk. & Tr. Co., N. Y.; 1st N., Birm. |
| " ------ " | Tennessee Valley Bank ●$'21<br>61-106 | | W. H. Richeson | | | (*Branch of Decatur, Ala.*) | | | | | | | | Guaranty Tr. Co. and Chase N., N. Y.; Lou. N., Lou. |
| **Silverhill** 314<br>N. O. Baldwin Q7 | State Bank of Silverhill<br>*par* 100 61-523 d⑤•‡$'24 | John Mikulecky | R. A. Hail | O. W. Crosby | | 25,000 | 6,670 | 63,000 | 7,330 | 64,910 | 4,670 | 20,800 | 11,610 | Merch. N., Mobile. |
| **Slocomb** 964<br>Geneva O20 | Slocomb National Bank ‡'05<br>$200-10% *par* 100 61-222 | C. E. Segrest | J. P. Anthony | C. M. Segrest | Harry Harris | 35,000 | 44,820 | 109,360 | 35,000 | 108,090 | 37,100 | 3,360 | 75,630 | Guaranty Tr. Co., N. Y.; 1st N., Dothan; 1st N., Atl. |
| **Springville** 437<br>B St. Clair E15 | Bank of Springville ⑤•‡$'07<br>$200-20% *par* 100 61-354 | T. E. Moody | Chas. W. Allison<br>G. L. Byers | M. W. Forman, *V. P. and Cash.* | Margaret Forman<br>T. E. Moody, Jr. | 10,000 | 28,000 | 267,520 | 110 | 160,480 | 78,810 | 16,900 | 39,970 | Birm. Tr. & Sav. Co., Birm.; Gadsden N., Gadsden. |
| **Stevenson** 733<br>B Jackson A18 | First National Bank ⑤•‡'10<br>$250-16% *par* 100 61-247 | J. Z. Schultz | G. H. McMahan<br>W. R. Bogart<br>E. K. Mann | C. H. Woodall | | 25,000 | 49,140 | 267,530 | 34,500 | 268,790 | 26,950 | 12,370 | 68,060 | Chase N., N. Y. |
| " ------ " | Tennessee Valley Bank ‡$'01<br>61-246 | | | | | (*Branch of Decatur, Ala.*) | | | | | | | | Guaranty Tr. Co. and Chase N., N. Y.; Lou. N., Lou. |
| **Sulligent** 1078<br>B Lamar E5 | Bank of Sulligent d•‡$'05<br>$250 *par* 100 61-356 | W. W. Ogden | Fred Ogden<br>J. O. Buckelew | F. M. Sizemore | | 48,500 | 64,830 | 309,920 | 6,350 | 223,190 | 134,490 | 4,000 | 67,920 | Chase N., N. Y.; 1st N., Birm. |
| **Sweet Water** 90<br>B Marengo K7 | Sweet Water State Bank<br>$165-10% 61-429 •‡$'12<br>*par* 100 | J. E. Vice<br>J. D. Jones, *Ch.* | S. T. Lewis | N. A. Lewis | | 25,000 | 36,180 | 181,400 | | 202,260 | | 6,770 | 33,540 | Chase N., N. Y.; Selma N., Selma; 1st N., Mobile. |
| **Sylacauga** 4115<br>B Talladega G16 | City National Bank d⑤‡'16<br>$135-8% *par* 100 61-425 | L. L. Smith | H. H. Howard<br>T. M. Roberts | G. C. Murchison | S. W. McEwen<br>L. J. Smith | 75,000 | 56,110 | 437,260 | 102,500 | 471,230 | 105,350 | 9,300 | 84,980 | Cent. Han. Bk. & Tr. Co., N. Y.; 1st N., Birm. |
| " ------ " | **FIRST NATIONAL BANK** d⑤•‡'04<br>$150-8% *par* 100 61-178 | S. P. McDONALD | W. H. MITCHELL<br>F. M. McDONALD | L. B. CARLISLE | | 50,000 | 28,350 | 525,220 | 104,810 | 465,070 | 81,900 | 22,990 | 138,420 | Chase N., N. Y.; Birm. Tr. & Sav. Co. and 1st N., Birm. |
| " ------ " | **MERCH. & PLAN. NATIONAL BANK**<br>61-177 dB⑤T•‡'04<br>$175-8% *par* 100 | J. W. BROWN<br>**GIVE US A TRI OF LADING. IF WE CAN'T MORE.** | J. W. BROWN, Jr.<br>**AL WITH YOUR DELIVER THE** | M. A. THURMAN<br>**SYLACAUGA DR GOODS, DON'T** | T. W. STRICKLAND<br>MISS JESSIE BERRY<br>**AFTS AND BILLS SEND US ANY** | 50,000 | 72,210 | 485,250 | 50,000 | 300,930 | 161,430 | | 195,100 | **Chase N., N. Y.; 1st N., Birm.** |

Digitized for FRASER
https://fraser.stlouisfed.org/
Federal Reserve Bank of St. Louis

THE MERCHANTS IS THE BANK IN MOBILE

Number under Name of Bank is the New Transit Number given to each bank in U. S. exclusively by The Rand-McNally Bankers' Directory, under the authority of The American Bankers Ass'n.

# ALABAMA—Continued

Non-Bank Towns with Nearest Banking Point (Indexed Acces.), Lawyers, Laws (indexed) in back of this volume. For Interest Rates, Holidays, etc., see Laws.

| Town and County. ▲County Seats. 6 Fed. Res. Dist. ß Birm. N.O. New Or. | ●Mem. A.B.A. ?New §State †Priv. ‡Mem. State B. Ass'n. [Estab. ◆Fed. Res. Depts: T-Trust B-Bond d-Safe Dep. Ⓢ Sav. $Last Sale %Div. | President. | Vice-President. | Cashier. | Ass't Cashier | Liabilities. Paid-up Capital | Surplus and Profits | Deposits | Other Liabilities | Resources. Loans and Discounts | Bonds and Securities | Miscellaneous | Cash & Exchanges, Due from Banks | Principal Correspondents. |
|---|---|---|---|---|---|---|---|---|---|---|---|---|---|---|
| ▲**Talladega** ....7596<br>ß **Talladega F17** | Isbell National Bank Ⓢ†•‡'49<br>$200–16% 61–96<br>*par* 100 | **W. H. Boynton** | T. D. Boynton | J. H. Ivey | J. L. Chambers<br>O. R. Burton | $ 50,000 | $ 174,980 | $ 847,850 | $ 78,490 | $ 572,060 | $ 386,280 | $ 25,030 | $ 161,950 | Chase N., N. Y.; Cont. Ill. Bk. & Tr. Co., Chi.; Am. N., Nash. |
| " ------ " | **TALLADEGA NATIONAL BANK**<br>$160–10 to 12% 61–97 dⓇ†•‡'05<br>*par* 100 | **H. L. McELDERRY,** *Ch. of Bd. and Pres.*<br>**S. B. WILSON,** *Active*<br>**SEND US YOUR TALL**<br>**Prompt attenti** | **BREWER DIXON**<br>**on given Bill of** | **A. ABRAMS**<br>**ADEGA BUS**<br>**Lading Drafts an** | **GORMAN COOK**<br>**C. T. BURTON**<br>**INESS DIRE**<br>**d all items sent** | 200,000<br>**CT.**<br>**us.** | 121,410 | 1,154,140 | 180,000 | 995,560 | 368,460 | 56,560 | 234,950 | Gty. Tr. Co., N. Y.; Birm. Tr. & Sav. Co. and 1st N., Birm.; Citiz. & Sou. N., Atl. |
| **Tallassee** .....849<br>ß **Elmore J18** | Bank of Tallassee ....Ⓢ‡§'12<br>61–423 | **Geo. D. Patterson** | A. J. Noble | **A. J. Noble** | J. P. Williamson | 15,000 | 15,000 | 175,000 | ---------- | 160,000 | 2,000 | 13,000 | 30,000 | Chase N., N. Y.; 1st N., Montg., Birm. Tr. & Sav. Co., Birm. |
| " ------ " | *First National Bank* ---------- | *(Closed February* | *17, 1930)* | | | | | | | | | | | |
| **Tarrant** .....7341<br>(*Birmingham P.O.*)<br>ß **Jefferson F13** | Tarrant American Savings Bank ....61–516 ...dⒼ•‡§'28<br>$110 *par* 100<br>(*Formerly Tarrant City Savings Bank*) | **K. A. Conville,** *Ch. of Bd. and Pres.* | E. P. Rosamond<br>A. G. Overton | W. G. Nethery | H. L. Cunningham | 100,000 | 13,860 | 378,520 | 2,200 | 315,880 | 71,650 | 55,270 | 51,770 | Bk. of America N. A., N. Y.; 1st N., Birm. |
| **Thomaston** ....377<br>ß **Marengo K8** | Planters Bank & Trust Co.<br>$200–10% *par* 100 61–435 Ⓔ•‡§'14 | **E. G. Thomas** | W. B. Harrell | **C. C. Pritchett** | ---------- | **15,000** | 26,610 | 122,020 | ---------- | 104,000 | ---------- | 4,000 | 55,630 | Cent. Han. Bk. & Tr. Co., N. Y.; Selma N., Selma. |
| **Thomasville** ..1504<br>ß **Clarke L7** | Farmers Bank & Tr. Co.<br>$108–8% *par* 100 61–359 Ⓢ•‡§'07 | J. D. Norwood<br>J. W. Tucker, *Ch.* | S. C. Dickinson<br>J. W. Kimbrough | **Paul Clarke** | J. M. Drinkard | 100,000 | 26,020 | 601,660 | ---------- | 398,830 | 176,400 | 74,200 | 78,260 | Cent. Han. Bk. & Tr. Co., N. Y.; 1st N., Birm. and Mobile. |
| **Thorsby** .....771<br>ß **Chilton H13** | Bank of Thorsby ....dⒼ‡§'19<br>$135–8% *par* 100 61–481 | Chas. E. Lucas<br>A. M. Grimsley, *Ch.* | Carl C. Petersen | J. L. Mixon | ---------- | **20,000** | 2,320 | 34,170 | ---------- | 30,390 | 540 | 5,910 | 19,650 | Chase N., N. Y.; 1st N., Birm.; 1st N., Clanton. |
| **Town Creek** ...427<br>ß **Lawrence B9** | Tennessee Valley Bank ‡§'06<br>61–361 | ---------- | ---------- | H. E. Harbin, *Mgr.* | ---------- | (*Branch* | *of Decatur, Ala.*) | ---------- | ---------- | ---------- | ---------- | ---------- | ---------- | Guaranty Tr. Co. and Chase N., N.Y.; Lou. N., Lou.; 1st N., Birm. |
| **Townley** .....1554<br>ß **Walker E9** | *Bank of Townley* ---------- | (*Taken over by Car* | *bon Hill State Bank,* | *Carbon Hill, Ala.,* | *March* 17, 1930) | | | | | | | | | |
| ▲**Troy** .....6814<br>Pike L18 | Farmers & Merch. Nat'l Bk.<br>$100–16% 61–100 Ⓢ†•‡'02 | **Fox Henderson** | W. L. Perkins<br>Fred Henderson | E. R. Partridge, *Cash. and Tr. Off.* | Corley Chapman | 150,000 | 376,000 | 1,105,050 | 178,600 | 897,740 | 629,880 | 15,000 | 267,030 | Gty. Tr. Co. and Cent. Han. Bk. & Tr. Co., N. Y.; 1st N., Birm.; Citiz. & Sou. N., Atl. |
| " ------ " | **FIRST NATIONAL BANK**<br>*par* 100 61–102 Ⓢ1900 | Fred Henderson | J. L. Copeland | Ross Rainer | E. E. Anthony | 100,000 | 209,170 | 983,800 | 102,990 | 384,830 | 582,960 | 33,970 | 394,190 | Cent. Han. Bk. & Tr. Co., N. Y.; Citiz. & Sou. N., Atl.; 1st N., Birm.; 1st N., Montg. |
| " ------ " | Troy Bank & Trust Co.<br>8% 61–103 dⓈ†•‡§'06 | **Charles Henderson,** *Ch. of Bd. and Pres.* | Key Murphree | L. C. Powell | **J. N. Finlay** | 100,000 | 118,670 | 571,720 | ---------- | 512,140 | 76,190 | 22,730 | 179,330 | Chase N., N. Y.; 1st N., Birm.; 1st N., Montg. |
| " ------ " | *W. B. Folmar & Sons, Bankers* | (*Now Citizens Bank* | *& Trust Co., Mont* | Key Murphree, *Tr. Off. gomery, Ala.*) | | | | | | | | | | |
| ▲**Tuscaloosa** .20,659<br>ß **Tuscaloosa G8** | City National Bank<br>dßⓇ†•‡'05<br>$250–10% *par* 100 61–69 | **R. H. Cochrane** | G. D. Palmer, *Act.*<br>J. F. Alston | Frank S. Daniel<br>J. M. Donoho, *A.C.* | H. E. Hamner<br>R. H. Albright | 200,000 | 259,950 | 3,011,390 | 142,220 | 1,844,120 | 784,390 | 162,600 | 822,450 | Chase N. and Chem. Bk. & Tr. Co., N. Y.; Cont. Ill. Bk. & Tr. Co., Chi.; 1st N., Birm.; 1st N., Atl.; Canal Bk. & Tr. Co., N. O. |
| " ------ " | First National Bk. dßⒼ†•‡'71<br>$200–12% *par* 100 61–70 | Frank M. Moody<br>Glenn Foster, *V.P.* | A. C. Cade<br>C. N. Maxwell, Jr. | C. N. Maxwell, Jr. | C. O. Hayslett<br>E. H. Phifer | **150,000** | 248,050 | 4,321,510 | 150,000 | 2,857,480 | 858,470 | 112,750 | 1,040,860 | **N. City, N. Y.** |
| ▲**Tuscumbia** ..4533<br>ß **Colbert B8** | First National Bank dⒼ•‡'19<br>*par* 100 61–128 | D. H. Walker,<br>*Ch. of Bd. and Pres.* | H. S. Sargent | H. S. Sargent | John P. Baker<br>M. D. Duke | 75,000 | 30,700 | 543,490 | 39,220 | 457,270 | 91,590 | 52,500 | 87,050 | Cent. Han. Bk. & Tr. Co., N. Y.; Am. N., Nash.; 1st N., Birm. |
| " ------ " | Tennessee Valley Bank<br>61–122 dⓈ†§'92 | ---------- | E. J. Henninger | ---------- | ---------- | (*Branch* | *of Decatur, Ala.*) | ---------- | ---------- | ---------- | ---------- | ---------- | ---------- | Guaranty Tr. Co., N.Y.; 1st N., Birm.; Citiz. & Sou. N., Atl.; Lou. N., Lou. |
| ▲**Tuskegee** ....3314<br>ß **Macon J19** | Bank of Tuskegee ßⓈ†•‡§'93<br>$175–8% *par* 100 61–125 | **John H. Drakeford** | C. R. Keener<br>D. E. Laslie | Daisy Buice | A. L. Straughn | **50,000** | 52,150 | 389,880 | ---------- | 360,370 | 13,030 | 57,560 | 61,060 | Chem. Bk. & Tr. Co., N. Y.; Birm. Tr. & Sav. Co., Birm.; 1st N., Montg. |
| " ------ " | **MACON COUNTY BANK**<br>Ⓢ†•‡§'83<br>16% *par* 100 61–124 | **W. W. CAMPBELL**<br>**We give all out and remit p** | **E. C. MEREDITH, JR.**<br>**of town items car romptly at reaso** | **J. B. WILKINSON**<br>**eful attention, nable rates.** | **J. W. BRASWELL** | **65,000** | **78,770** | **446,240** | **63,560** | **509,270** | **43,870** | **55,290** | **45,150** | Gty. Tr. Co., N. Y.; 1st N., Atl.; 1st N., Birm. |
| " ------ " | Tuskegee Institute Sav. Bk.<br>5% *par* 100 61–507 Ⓢ§'19 | R. R. Moton | ---------- | Robert Gover<br>C. H. Gibson, *Tr.* | C. E. Rucker<br>Warren Logan, *Sec.* | **25,000** | 7,910 | 69,600 | ---------- | 1,500 | 84,310 | ---------- | 16,700 | Macon Co., Tuskegee. |

THE MERCHANTS IS THE BANK IN MOBILE

Digitized for FRASER

Number under Name of Bank is the New Transit Number given to each bank in U. S. exclusively by The Rand-McNally Bankers' Directory, under the authority of The American Bankers Ass'n.

# ALABAMA—Continued

Non-Bank Towns with Nearest Banking Point (Indexed Acces.), Lawyers, Laws (indexed) in back of this volume. For Interest Rates, Holidays, etc., see Laws.

| Town and County. ▲County Seats. 6 Fed. Res. Dist. B.Birm. N.O.New Or. | ●Mem. A.B.A. ⁿNew §State †Priv. ‡Mem. State B. Ass'n. [Estab. ◆Fed. Res. Depts: T-Trust B-Bond d-Safe Dep. ⑤Sat. $Last Sale %Div. | President. | Vice-President. | Cashier. | Ass't Cashier. | Liabilities. Paid-up Capital | Surplus and Profits | Deposits | Other Liabilities | Resources. Loans and Discounts | Bonds and Securities | Miscellaneous | Cash & Exchanges, Due from Banks | Principal Correspondents. |
|---|---|---|---|---|---|---|---|---|---|---|---|---|---|---|
| ▲Union Springs<br>B Bullock K19 2875 | American National Bank<br>$150-8% *par* 100 61-427 ⑤●‡'16 | F. M. Moseley | W. M. Crossley | J. R. Morgan | T. Boykin Haynes | $ 50,000 | $ 31,480 | $ 483,110 | $ 50,000 | $ 349,610 | $ 178,840 | $ 11,520 | $ 74,620 | Chem. Bk. & Tr. Co., N. Y.; 1st N., Montg.; 1st N., Atlanta. |
| " ____ " | **FIRST NATIONAL BANK**<br>10% 61-119 ⑤●‡'04 | G. M. EDWARDS | E. H. COPE | M. M. PITTS | | 50,000 | 90,000 | 691,310 | 41,090 | 648,890 | 90,680 | 25,820 | 107,010 | N. City, N. Y.; 1st N., Birm.; Citiz. & Sou. N., Atl.; Ala. N., Montg. |
| | | Largest Bank in the County. City, County, and State Depository. | | | | | | | | | | | | |
| Uniontown 1424<br>B Perry J9 | Canebrake Loan & Trust Co.<br>61-162 †●‡§'07 | Val. Taylor | W. H. Tayloe | W. M. Buck | | 50,000 | 13,560 | 40,880 | | 65,480 | 6,300 | 16,770 | 15,870 | Chase N., N. Y.; Selma N., Selma. |
| " ____ " | Planters & Merch. Bank<br>10% 61-160 ●‡§'90 | J. H. Bradford | S. T. Whitfield | J. H. Bradford | F. M. Goff<br>V. W. Coleman | 80,000 | 96,340 | 236,140 | 11,450 | 335,280 | 10,000 | 24,450 | 54,200 | Cent. Han. Bk. & Tr. Co., N. Y.; Whitney N., N. O.; Birm. Tr. & Sav. Co., Birm. |
| Uriah 530<br>B Monroe N8 | Bank of Uriah<br>*par* 100 61-529 ‡§'26 | J. B. Barnett | B. H. Stallworth | B. H. Stallworth | W. W. Garrett | 25,000 | 2,150 | 57,860 | 7,770 | 50,120 | 5,000 | 14,350 | 23,310 | Cent. Han. Bk. & Tr. Co., N. Y.; Merch. N., Mobile. |
| Verbena 430<br>B Chilton I14 | Bank of Verbena<br>$185-10% 61-487 ⑤●§'20 | H. B. Oliver | W. H. Strock | | J. S. Hubbard | 15,000 | | 26,610 | | 23,090 | | | 12,240 | Chase N., N. Y.; Birm. Tr. & Sav. Co., Birm.; 1st N., Montg. |
| ▲Vernon 519<br>B Lamar E5 | Bank of Vernon<br>$210-12½% *par* 100 61-387 B⑤●‡§'11 | T. S. Jones | J. R. Pennington | T. S. Jones | | 25,000 | 25,000 | 200,000 | | 165,000 | 40,000 | | 40,000 | Cent. Han. Bk. & Tr. Co., N. Y.; 1st N., Birm. |
| Vina 448<br>B Franklin C5 | Vina Banking Co.<br>$160-15% *par* 100 61-497 ●‡§'20 | J. W. Rogers | Fred Massey | W. A. Frost | J. T. Weatherford | 18,000 | 11,840 | 139,750 | | 88,800 | 22,200 | 6,020 | 52,570 | Chase N., N. Y.; 1st N., Birm. |
| Vincent 1192<br>B Shelby G15 | *Citizens State Bank* | (*Closed July* 10, 1930) | | | | | | | | | | | | |
| Wadley 527<br>B Randolph H20 | Bank of Wadley<br>$210-10% *par* 100 61-363 ●‡§'08 | A. J. Clardy | A. D. Cotney<br>H. L. Simpson | H. D. Pearson | Eunice Clegg<br>Mattie K. Clegg | 32,500 | 58,140 | 70,580 | 1,360 | 107,080 | 7,090 | 33,000 | 15,410 | Cent. Han. Bk. & Tr. Co., N. Y.; Birm. Tr. & Sav. Co., Birm. |
| Warrior 646<br>B Jefferson E13 | *Bank of Warrior* | (*Closed for liquidation March* 17, 1930) | | | | | | | | | | | | |
| Waterloo 497<br>B Lauderdale A6 | Farm. and Merch. Bk.<br>$175 *par* 100 61-437 ⑤§'14 | Buck Sharp | | A. D. Ray, Jr. | | 10,000 | 8,700 | 27,770 | | 25,660 | | 5,660 | 15,150 | Bk. of America N. A., N. Y.; Tenn. Valley, Florence. |
| ▲Wedowee 396<br>B Randolph G20 | Bank of Wedowee<br>$120-8% *par* 100 61-364 ‡§'06 | J. C. Swann | W. H. McMurray | J. G. Swann | J. E. Perry<br>J. C. Swann, Jr. | 40,000 | 13,850 | 215,660 | | 156,390 | 10,000 | 7,440 | 95,680 | Cent. Han. Bk. & Tr. Co., N. Y.; 1st N., Birm. |
| West Blocton 1070<br>B Bibb H11 | West Blocton Sav. Bk.<br>$250-16% *par* 100 61-365 ⑤●‡§'92 | W. R. Young | G. W. Randall | W. R. Young, Jr. | J. J. Finnen | 25,000 | 57,360 | 240,600 | 15,000 | 87,000 | 168,990 | 49,310 | 32,660 | Chase N., N. Y.; 1st N., Birm. |
| ▲Wetumpka 2357<br>B Elmore J16 | *Bank of Wetumpka* | (*Merged with First National Bank December* 3, 1930) | | | | | | | | | | | | |
| " ____ " | First National Bank<br>$800-21% *par* 100 61-202 dB⑤†●‡'05 | A. E. Hohenberg<br>J. M. Holley, *Ch.* | Irving Hohenberg<br>E. J. Cain | J. L. Law | John A. Howle | 25,000 | 208,800 | 1,265,700 | 20,000 | 735,990 | 346,640 | 47,160 | 389,700 | Cent. Han. Bk. & Tr. Co., N. Y.; 1st N., Birm. and Montg. |
| Wilsonville 770<br>B Shelby G15 | Wilsonville State Bk.<br>$125-8% *par* 100 61-433 d⑤●‡§'14 | W. J. Weldon | H. T. Dickens | E. W. Carter | Mrs. E. W. Carter | 10,000 | 4,590 | 42,020 | 5,000 | 42,910 | 270 | 3,700 | 14,720 | 1st N., Birm. |
| Winfield 1254<br>B Marion E7 | Citizens Bank<br>*par* 100 61-493 ⑤‡§'20 | A. M. Grimsley | R. L. Hill, *Acting*<br>M. L. Lucas | W. L. Roberts | Ralph Harris | 25,000 | 12,500 | 163,420 | | 133,850 | | 22,280 | 42,720 | Chase N., N. Y.; 1st N., Birm. |
| " ____ " | Winfield State Bank<br>$300-10% 61-367 ⑤‡§'07 | J. G. Stalcup<br>R. W. Harris, *Ch. of Bd.* | M. C. Hollis | W. W. Gray | Jane Long | 15,000 | 25,020 | 149,800 | 3,750 | 111,390 | 20,830 | 14,950 | 46,390 | Cent. Han. Bk. & Tr. Co., N. Y.; 1st N., Birm.; 1st N., Atl. |
| Woodlawn<br>B Jefferson F13 | (*See Birmingham*) | | | | | | | | | | | | | |
| York 1796<br>B Sumter J4 | Bank of York<br>$250-10% *par* 100 61-391 d⑤●‡§'11 | E. F. Allison | R. L. Adams | R. L. Adams | Mary Dillard | 25,000 | 39,300 | 218,200 | 3,390 | 155,660 | 22,600 | 8,220 | 99,400 | Cent. Han. Bk. & Tr. Co., N. Y.; 1st N., Birm., Mobile and Meridian, Miss. |

THE MERCHANTS IS THE BANK IN MOBILE

Digitized for FRASER
https://fraser.stlouisfed.org/
Federal Reserve Bank of St. Louis

# 1ST → IN { PRESTIGE / RELIABILITY / CIRCULATION / ADVERTISING

*Since 1872*

The RAND McNALLY BANKERS DIRECTORY

**Leading all similar publications combined in circulation and advertising and increasing its lead each year.**

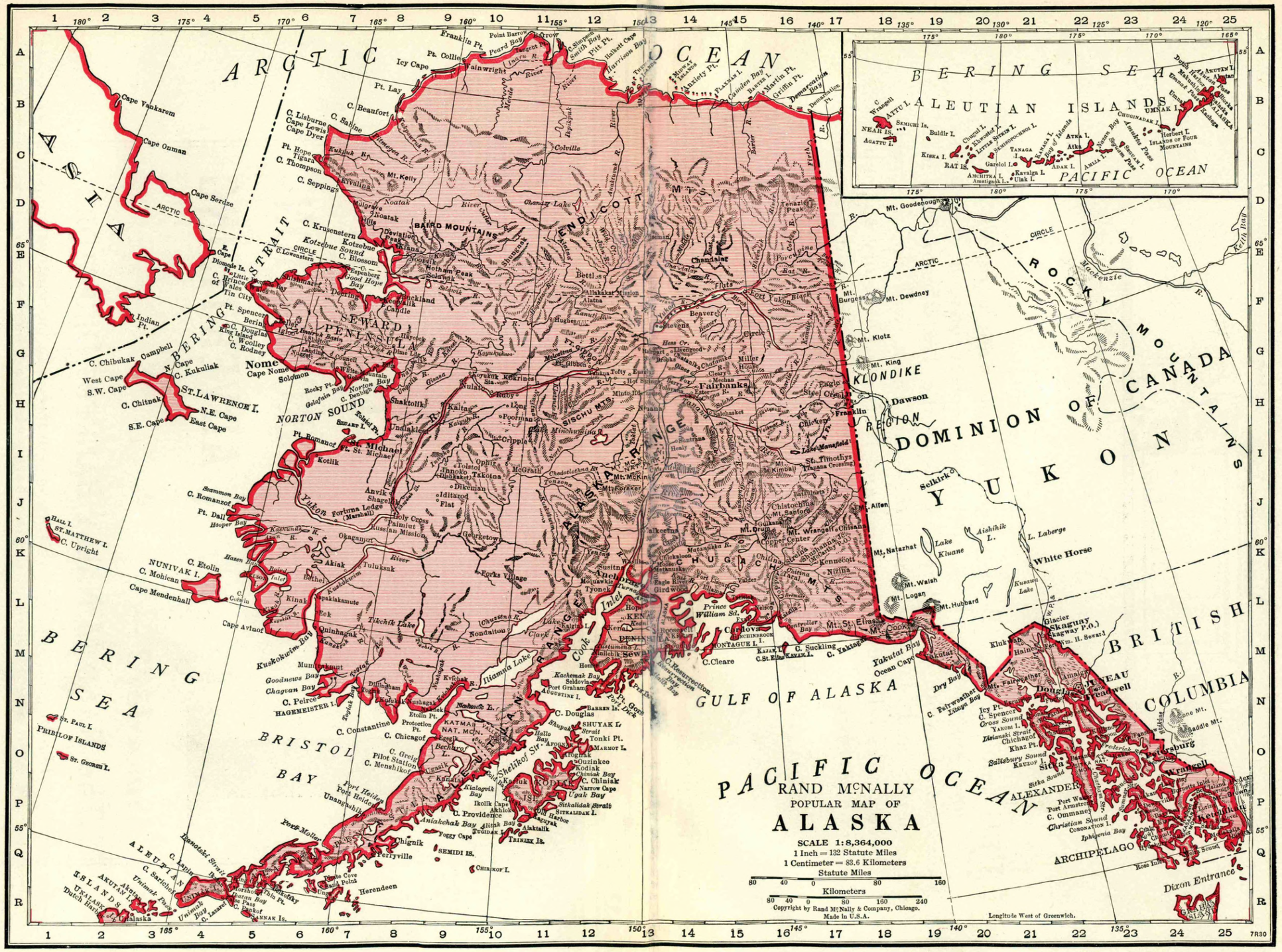


RAND McNALLY
POPULAR MAP OF
# ALASKA

SCALE 1:8,364,000
1 Inch = 132 Statute Miles
1 Centimeter = 83.6 Kilometers

Statute Miles
80 40 0 80 160

Kilometers
80 40 0 80 160 240

Copyright by Rand McNally & Company, Chicago.
Made in U.S.A.

Longitude West of Greenwich.

7R30

**A. S. Pratt & Sons, Inc.—Specialists in Government Bonds**
WASHINGTON, D. C.
*See Back of Washington, D. C. Map*

or FRASER
er.stlouisfed.org
eserve Bank of St. Louis




DIG into the Blue Book whenever you want a report on any one anywhere. Find the town, select one of the Banks advertising, write your letter, enclose the fee 25c or 50c, mail the letter and your part is done—the Bank will do the rest. These Banks advertising in the Rand McNally Directory specialize in this service. They are prompt, intelligent and efficient.

## ALWAYS ENCLOSE THE FEE IN ADVANCE!

gitized for FRASER
ps://fraser.stlouisfed.org
ederal Reserve Bank of St. Louis

| Town and County. ▲County Seats. | ●Mem. A.B.A. ⁿNew §State †Priv. ‡Mem. State B. Ass'n. [Estab. ◆Fed. Res. Depts: T-Trust B-Bond d-Safe Dep. ⓢSav. $Last Sale %Div. | President. | Vice-President. | Cashier. | Ass't Cashier. | Liabilities. Paid-up Capital | Surplus and Profits | Deposits | Other Liabilities | Resources. Loans and Discounts | Bonds and Securities | Miscellaneous | Cash & Exchanges, Due from Banks | Principal Correspondents. |
|---|---|---|---|---|---|---|---|---|---|---|---|---|---|---|
| **Anchorage** 2277 L13 | Bank of Alaska ⓢ●§'16 59-5 | | E. R. Tarwater | | G. F. Mumford | (Branch of Skagway, Alaska) | | | | | | | | N. Y. Tr. Co., N. Y.; Wells Fargo Bk. & Union Tr. Co. and Crocker 1st N., San F. |
| " " | First National Bank d ⓢ● '22 10% par 100 59-6 | F. L. Knight | E. E. Porter | Winfield Ervin | H. M. Hamill, Wells Ervin | $ 50,000 | $ 66,790 | $ 954,800 | | $ 253,050 | $ 568,240 | $ 20,000 | $ 230,000 | N. City, N. Y.; A. & L. P. N., San F.; 1st Seattle Dex. Hor. N. and N. Bk. Com., Seattle. |
| **Cordova** 980 L15 | Bank of Alaska d B ⓢ● §'16 59-9 | | T. S. Scott | | G. I. Hedges | (Branch of Skagway, Alaska) | | | | | | | | N. Y. Tr. Co., N. Y.; W. F. Bk. & Un. Tr. Co., San F.; 1st Seattle Dex. Hor. N., Seattle. |
| " " | The First Bank of Cordova $100-5% 59-8 d B ⓢ T ● §'09 | John Muller | | T. G. Nestor | E. M. Flohr | 100,000 | 48,020 | 916,840 | $ 25,000 | 412,470 | 397,810 | 17,500 | 262,080 | 1st N. and N. City, N. Y.; 1st Seattle Dexter Horton N. and Pacific N., Seattle. |
| ▲**Fairbanks** 2101 H14 | First National Bank B T ● '05 par 100 59-7 | E. H. Stroecker | Luther C. Hess | G. B. Wesch | | 100,000 | 103,580 | 1,604,160 | 48,440 | 619,230 | 550,740 | 32,360 | 653,840 | Chase N., N. Y.; Cont. Ill. Bk. & Tr. Co., Chi.; A. & L. P. N., San F.; 1st Seattle Dex. Hor. N., Seattle. |
| **Hyder** 254 P25 | Bank of Hyder d ⓢ T ● §'19 $130 par 100 59-16 | J. A. Hall | E. E. Hall | E. D. Haddon | J. A. Hall, Jr. | 25,000 | 15,160 | 80,050 | | 60,470 | 15,360 | 9,500 | 34,880 | Chase N., N. Y.; 1st Seattle Dex. Hor. N. Seattle; Canadian Bk. of Com., Vancouver. |
| **Iditarod** 8 (Flat P. O.) J9 | Miners & Merchants Bk. ●§'16 par 100 59-17 | Harry Donnelley | H. P. Sheppard | M. S. Donnelley | | 25,000 | 11,250 | 105,990 | | 17,750 | 58,430 | 690 | 65,380 | 1st Seattle Dexter Horton N., Seattle. |
| ▲**Juneau** 4043 N22 | B. M. Behrends Bank $200 par 100 59-1 d B ⓢ ● §'91 | B. M. Behrends | J. F. Mullen | Guy McNaughton | G. E. Cleveland | 100,000 | 123,570 | 2,139,140 | | 1,004,560 | 792,030 | 76,770 | 489,340 | Chase N. and Bkrs. Tr. Co., N. Y.; Cont. Ill. Bk. & Tr. Co., Chi.; A. & L. P. N., San F.; 1st Seat. Dex.-Hor. N., Seat. |
| " " | First National Bank d ⓢ ● '98 $250-10% par 100 59-2 | John Reck | P. R. Bradley | R. H. Stevens | E. McClain, Earl Hunter, Jr. | 50,000 | 103,140 | 1,603,040 | 12,500 | 966,540 | 413,910 | 79,840 | 308,400 | N. City, N. Y., 1st N., Chi.; Crocker 1st N., San F.; N. Bk. Com., Seattle. |
| **Ketchikan** 3796 P25 | First National Bank d ⓢ ● '24 $200-20% 59-4 par 100 | J. E. Berg | John Koel | W. A. Pries | C. H. Drury, L. A. Berglund, J. R. MacMillan | 75,000 | 50,110 | 993,990 | 55,200 | 554,810 | 324,030 | 6,000 | 289,460 | Chase N., N. Y.; Wells Fargo Bk. & Un. Tr. Co., San F.; Pac. N., and 1st Seattle Dex. Hor. N., Seat.; U. S. N., Port.; Bk. of Montreal, Vancouver. |
| " " | **MINERS & MERCH. BANK** $225 20% par 100 59-3 d B ⓢ T ● §'06 | **J. R. HECKMAN** | **M. J. HENEGHAN, P. J. GILMORE** | **W. A. BATES,** *Cashier and Mgr.* | **K. JESSEN, A. J. HOWELLS** | **75,000** | 66,850 | 1,154,390 | | 625,170 | 239,350 | 15,800 | 415,930 | N. City, N. Y.; N. Bk. Com., Peo. Bk. & Tr. Co., 1st Seattle Dexter Horton N., Seattle; Crocker 1st N., San F.; Royal Bk. of Canada, Prince Rupert, B. C.; B. M. Behrends, Juneau. |
| | | **One of Alas ka's Strong Financial Ins titutions. Unequalled facilities for prompt han dling of coll ections. SEND US YOUR K ETCHIKAN I TEMS.** | | | | | | | | | | | | |
| ▲**Nome** 1213 G6 | Miners & Merch. Bank of Alaska 59-11 ●†'04 | G. R. Jackson | John Treichler | J. S. Stangroom | | 100,000 | 204,300 | 720,260 | | 144,530 | 714,690 | 1,300 | 164,050 | Irv. Tr. Co., N. Y.; A. & L. P. N., San F.; 1st Seattle Dex. Hor. N., Seattle. |
| **Petersburg** 1252 O23 | Bank of Petersburg ●§'12 $210-20% 59-10 par 100 | K. Stenslid | Frederick Nelson | T. S. Elsemore | E. Locken | 25,000 | 42,100 | 515,050 | | 261,590 | 180,400 | 16,240 | 123,920 | Chase N., N. Y.; N. Bk. Com., Seattle; B. M. Behrends, Juneau. |
| **Seward** 835 M13 | Bank of Seward d ⓢ ● §'05 $150-20% par 100 59-13 | H. S. Balderston, *Ch. of Bd. and Pres.* | M. D. Leehey | O. Ulshagen | | 25,000 | 26,000 | 511,000 | | 186,000 | 210,000 | 16,000 | 150,000 | Chase N., N. Y.; Pac. N., N. Bk. Com., and 1st Seattle Dex. Hor. N., Sea.; Crocker 1st N., San F. |
| **Skagway** 492 M21 | Bank of Alaska d B T ● §'16 6% par 100 59-14 | E. A. Rasmuson, H. D. Walbridge, *Ch.* | E. R. Tarwater, T. S. Scott, C. P. Kirtland | H. B. Thornquist, Geo. Mumford, *A. C.* | I. J. Coulter, M. B. Thornquist, G. Hedges | 140,000 | 76,160 | 1,780,740 | 22,300 | 907,230 | 480,230 | 116,750 | 514,970 | N. Y. Tr. Co., N. Y.; B. M. Behrends, Juneau; 1st Seattle Dexter Horton N., Seattle; Can. Bk. of Com., Vancouver. |
| ▲**Valdez** 442 L15 | The First Bank of Valdez 10% par 100 59-15 d ●§'14 | J. W. Gilson, *Ch. of Bd. and Pres.* | A. J. Dimond | J. W. Gilson | | 25,000 | 15,350 | 157,290 | | 47,290 | 112,930 | 2,430 | 34,980 | 1st N., N. Y.; 1st Seattle Dex. Hor. N., Seattle. |
| **Wrangell** 948 O24 | Bank of Alaska ⓢ T ● §'16 par 100 59-12 | | C. P. Kirtland | | I. J. Coulter | (Branch of Skagway, Alaska) | | | | | | | | N. Y. Tr. Co., N. Y.; W. F. Bk. & Un. Tr. Co., San F.; 1st Seattle Dex. Hor. N., Seat.; Can. Bk. of Com., Vancouver, B. C. |

Fig. is F. R. Dist. L Los A. E El Paso.

# ARIZONA

| | | | | | | | | | | | | | | |
|---|---|---|---|---|---|---|---|---|---|---|---|---|---|---|
| **Ajo** 4571 11E Pima N9 | **VALLEY BANK & TRUST CO.** $50-8% ◆ 91-98 d B ⓢ T ● ‡ §'15 par 25 | | | Wm. Asher, *Mgr.* | Melvin Jensen, *A. Mgr.* | (Branch of Phoenix, Arizona) | | | | | | | | Chase N., N. Y.; Cont. Ill. Bk. & Tr. Co., Chi.; Secur.-1st N., Los A. |
| **Benson** 925 11E Cochise O20 | Cochise County State Bank par 100 91-63 d ⓢ T ● ‡ §'05 | | | O. E. Kellond | C. H. Morris | (Branch of Tombstone, Arizona) | | | | | | | | Cent. Han. Bk. & Tr. Co., N. Y.; 1st N., El Paso; Secur.-1st N., Los A.; Consol. N., Tucson. |
| **Bisbee** 8023 11E Cochise Q22 | **BANK OF BISBEE** 12% par 100 91-17 d ⓢ T ● ‡ §'1900 | **M. J. CUNNINGHAM,** *Ch. of Bd. and Pres.* **Special attenti** | **J. S. DOUGLAS** **on given to Cash** | **C. S. THOMPSON** **Items and Collec** | **J. C. WERTZ** **tions** | $ 200,000 | $ 236,240 | $ 3,062,360 | $ 22,290 | $ 1,100,140 | $ 1,821,980 | $ 36,270 | $ 562,500 | **Corn Ex. Bk. Tr. Co., N. Y.; Cont. Ill. Bk. & Tr. Co., Chi.; Secur.-1st N., Los A.; A. & L. P. N., San F.** |
| " " | **MINERS & MERCHANTS BK.** $250-12% par 100 91-18 d B ⓢ T ● ‡ §'02 | L. C. Shattuck, J. M. Muheim, *V.P.* | L. J. Overlock, S. S. Shattuck | I. F. Burgess | J. H. Watson, Ernest Beyer | 250,000 | 357,520 | 3,145,560 | 3,390 | 1,979,890 | 977,290 | 40,120 | 759,160 | Chase N. and N. City, N. Y.; 1st N., Chi.; W. F. Bk. & Un. Tr., San F.; Bk. of Am. of Calif., Los A.; Mtle.-Com. Bk. & Tr. Co. St. L. |
| **Bowie** 415 11E Cochise N24 | Bank of Bowie d ⓢ ● ‡ §'17 $150-6% par 100 91-117 | D. T. Milner | A. R. Spikes | Martin J. Foley, *Acting* | | 15,000 | 6,820 | 101,810 | | 62,320 | 30,730 | 9,690 | 20,890 | Chase N., N. Y.; Sou. Ariz. Bk. & Tr. Co., Tucson. |
| **Buckeye** 1077 12L Maricopa K10 | Buckeye Valley Bk. d ⓢ ● ‡ §'11 10% par 100 ◆ 91-79 | H. M. Watson, G. P. Brown, *Ch. of Bd.* | P. H. Benson | Nellie Vickery | | 25,000 | 11,810 | 215,630 | | 99,550 | 69,530 | 14,000 | 69,350 | Cent. Han. Bk. & Tr. Co., N. Y.; Valley Bk. & Tr. Co. and Phoenix N., Phoenix. |

ARIZONA SECURITIES
MUNICIPAL AND FIRST MORTGAGE BONDS
DWIGHT B. HEARD CO. PHOENIX

Digitized for FRASER

Number under Name of Bank is the New Transit Number given to each bank in U. S. exclusively by The Rand-McNally Bankers' Directory, under the authority of The American Bankers Ass'n.

# ARIZONA—Continued

Non-Bank Towns with Nearest Banking Point (Indexed Acces.), Lawyers, Laws (indexed) in back of this volume. For Interest Rates, Holidays, etc., see Laws.

| Town and County ▲County Seats. Fig is F. R. Dist. L Los A. E El Paso. | ●Mem. A.B.A. ⁿNew §State †Priv. ‡Mem. State B. Ass'n. [Estab. ◆Fed. Res. Depts: T-Trust B-Bond d-Safe Dep. ⑤Sav. $Last Sale %Div. | President. | Vice-President. | Cashier. | Ass't Cashier. | Liabilities. Paid-up Capital | Surplus and Profits | Deposits | Other Liabilities | Resources. Loans and Discounts | Bonds and Securities | Miscellaneous | Cash & Exchanges, Due from Banks | Principal Correspondents. |
|---|---|---|---|---|---|---|---|---|---|---|---|---|---|---|
| **Casa Grande** 1351<br>12 L Pinal M14<br>" ------ " | Arizona Southwest Bank<br>91-135 d⑤●‡$'20<br>Casa Grande Valley Bank<br>$135-6% *par* 100 91-96 d⑤T●‡$'14 | W. P. Clements | D. A. Trekell | C. A. Clements | | $ 50,000 | $ 3,140 | $ 247,560 | $ 25,000 | $ 152,250 | $ 67,350 | $ 55,820 | $ 50,270 | Far. & Merch. N., Los A.; Valley Bk. & Tr. Co., Phoenix; Ariz. S. W., Tucson. |
| **Chandler** 1378<br>12 L Maricopa L14 | Bank of Chandler d⑤T‡$'12<br>*par* 100 91-84 | A. J. Chandler | A. E. Price | F. H. Bouton | Scott Bentley<br>Fred V. Price | 50,000 | 28,320 | 384,480 | 84,680 | 202,300 | 70,980 | 216,690 | 57,510 | Cent. Han. Bk. & Tr. Co., N. Y.; Secur.-1st N., Los A.; Com. N., Phoenix. |
| **Clarkdale** 5526<br>12 L Yavapai H13 | **BANK OF ARIZONA** ●‡$'13<br>91-88 | | | D. O. Saunders, *Mgr.* | | (*Branch of Prescott, Arizona*) | | | | | | | | Chase N., N. Y.; Secur.-1st N., Los A.; Bk. of Calif. N. A., San F.; Valley Bk. & Tr. Co., Phoenix. |
| **Clemenceau** 603<br>12 L Yavapai H12 | Bank of Clemenceau<br>$290-20% *par* 100 91-140 d⑤●‡$'20 | J. S. Douglas, *Ch. of Bd. and Pres.* | George Kingdon | Frank Work | S. E. Smith<br>W. G. Thompson | 50,000 | 126,540 | 804,710 | 23,700 | 388,130 | 377,650 | 13,650 | 225,500 | Laidlaw & Co., N. Y.; Bk. of Calif. N. A., San F.; Citiz. N., Los A. |
| ▲**Clifton** 2305<br>11 E Greenlee L24 | **VALLEY BANK & TRUST CO.**<br>◆ 91-39 dB⑤T●‡$1900 | | | J. D. Williams, *Mgr.* | C. A. Spezia, *A. Mgr.* | (*Branch of Phoenix, Ariz.*) | | | | | | | | Cent. Han. Bk. & Tr. Co. and Corn Ex. Bk. Tr. Co., N. Y.; Calif., Los A; Phoenix N., Phoenix. |
| **Coolidge** 894<br>12 L Pinal M16 | Arizona Southwest Bank<br>91-150 •§'28 | | | R. S. Langford, *Mgr.* | | (*Branch of Tucson, Ariz.*) | | | | | | | | Cent. Han. Bk. & Tr. Co. and Chase N., N. Y.; Cont. Ill. Bk. & Tr. Co., Chi.; Secur.-1st N., Los A. |
| **Douglas** 9828<br>11 E Cochise Q24 | Arizona Southwest Bank<br>91-29 ⑤T●‡$'26 | | | H. T. Cowell, *Mgr.* | | (*Branch of Tucson, Ariz.*) | | | | | | | | Bk. of Am. N. A., N. Y.; Far. & Merch. N., Los A.; Valley Bk. & Tr. Co., Phoenix. |
| " ——— " | **BANK OF DOUGLAS**<br>91-27 dB⑤T●‡$'02<br>20% *par* 100 | J. S. DOUGLAS<br>Special facilities | F. T. WRIGHT<br>for making prom | J. B. CROWELL<br>pt collections in | H. W. WILLIAMS<br>Arizona and Son | 100,000<br>ora, Me | 329,800<br>xico. | 2,450,490 | | 1,167,670 | 1,217,030 | 45,760 | 449,830 | Bk. of Am. N. A., N. Y.; Bk. of Calif. N. A., San F.; Citiz. N., Los A. |
| " ——— " | First National Bank<br>$200 *par* 100 91-28 d⑤●‡'03 | B. A. Packard | E. W. Graves | | E. E. Friday | 100,000 | 92,720 | 1,608,970 | 9,800 | 891,920 | 456,290 | 80,020 | 383,250 | Bk. of Am. N. A., N. Y.; Far. & Merch. N., Los A.; Valley Bk. & Tr. Co., Phoenix. |
| **Duncan** 515<br>11 E Greenlee R15 | Bank of Safford d⑤T‡$'28<br>91-149 | | | L. H Welker, *Mgr.* | | (*Branch of Safford, Ariz.*) | | | | | | | | Bk. of Am. N. A., N. Y.; Far. & Merch. N., Los A.; Valley Bk. & Tr. Co., Phoenix. |
| ▲**Flagstaff** 3891<br>12 L Coconino G14 | **THE ARIZONA BANK**<br>91-61 d⑤●‡$'87<br>(*Formerly Arizona Central Bank.*) | | | E. A. Haight, *V. P. and Mgr.* | C. W. Isham<br>F. E. Browning, *A. Mgr.* | (*Branch of Phoenix, Ariz.*) | | | | | | | | Bk. of Am. N. A., N. Y.; Far. & Merch. N., Los A.; El Paso N., El Paso.; Am. Tr., San F. |
| " ——— " | *First National Bank* | (*Merged with Arizona Central Bank, December 23, 1930*) | | | | | | | | | | | | |
| ▲**Florence** 1318<br>12 L Pinal M16 | First National Bank d⑤●‡'17<br>$130 *par* 100 91-115 | J. H. Zellweger | H. Schewel<br>F. C. Elwell | F. H. Thorpe | | 25,000 | 3,210 | 289,060 | 10,920 | 85,950 | 189,060 | 21,000 | 32,190 | Chase N., N. Y.; Consol. N., Tucson. |
| **Gilbert** 791<br>12 L Maricopa L14 | Bank of Chandler ⑤T‡$'14<br>91-119 | | | Scott Bentley, *Mgr.* | | (*Branch of Chandler, Arizona*) | | | | | | | | Chase N., N. Y.; Secur.-1st N., Los A.; Bk. of Calif. N. A., San F.; Valley Bk. & Tr. Co., Phoenix. |
| **Glendale** 3665<br>12 L Maricopa K12 | *Glendale Bank of Commerce* | (*Closed April 0, 1930*) | | | | | | | | | | | | |
| " ——— " | **VALLEY BANK & TRUST CO.**<br>◆ 91-108 dB⑤T●‡$'16<br>$50-8% *par* 25 | | | W. R. Battin, *Mgr.* | H. T. Ward, *A. Mgr.* | (*Branch of Phoenix, Ariz.*) | | | | | | | | Chase N., N. Y.; Secur.-1st N., Los A. |
| ▲**Globe** 7157<br>12 L Gila L17 | Old Dominion Bank<br>$400-40% *par* 100 91-22 d⑤T●‡$'91 | G. F. Wilson | R. D. Kennedy<br>C. B. Y. Hind | G. C. Simmons | P. A. Phillips<br>C. Troutman | 100,000 | 284,840 | 2,512,980 | | 1,457,630 | 722,570 | 219,770 | 497,850 | Cent. Han. Bk. & Tr. Co., N. Y.; Citiz. N., Los A.; Phoenix N., Phoenix; 1st N., El Paso. |
| " ——— " | **VALLEY BANK & TRUST CO.**<br>◆ 91-24 dB⑤T●‡$1900 | | | G. A. Johnson, *Mgr.* | T. S. White, *A. Mgr.* | (*Branch of Phoenix, Arizona*) | | | | | | | | Chase N. and Cent. Han. Bk. & Tr. Co., N. Y.; Harris Tr. & Sav. Co., Chi.; Secur.-1st N., Los A. |
| **Hayden** 2550<br>12 L Gila L18 | **VALLEY BANK & TRUST CO.**<br>◆ 91-81 dB⑤T●‡$'12 | | | L. A. Peart, *Mgr.* | | (*Branch of Phoenix, Arizona*) | | | | | | | | Chase N., N. Y.; Secur.-1st N., Los A. |
| ▲**Holbrook** 1115<br>12 L Navajo H21 | First National Bank d⑤●‡'22<br>$140-16% *par* 100 91-144 | T. E. Taylor | L. C. Henning | J. R. McEvoy | | 25,000 | 12,990 | 319,520 | 10,170 | 161,440 | 93,660 | 15,670 | 96,920 | Bk. of Manhattan Tr. Co., N. Y.; Secur.-1st N., Los A.; Phoenix N., Phoenix; 1st N., Albuquerque. |
| **Jerome** 4932<br>12 L Yavapai H12<br>" ------ " | **BANK OF ARIZONA** ●‡$'77<br>91-45 | | | R. K. Porter, *Mgr.* | | (*Branch of Prescott, Arizona*) | | | | | | | | N. Y. Tr. Co., N. Y.; Bk. of Calif. N. A., San F.; Far. & Merch. N., Los A. |
| | Bank of Clemenceau<br>91-153 d⑤●‡$'30 | | | | | (*Branch of Clemenceau, Arizona*) | | | | | | | | Corn Ex. Bk. Tr. Co., N. Y.; Calif., Los A.; Phoenix N., Phoenix. |
| ▲**Kingman** 2050<br>12 L Mohave G5 | **THE ARIZONA BANK** ●‡$'87<br>91-67<br>(*Formerly Arizona Central Bank*) | | C. J. Walters | C. J. Walters, *Mgr.*<br>H. L. Horner, *A. Mgr.* | I. L. Hart, *A. Mgr.* | (*Branch of Phoenix, Arizona*) | | | | | | | | N. City, N. Y.; Secur.-1st N., Los A.; Crocker 1st N., San F.; 1st N., Kan. C. |
| **Lowell** 6050<br>(*Ind. Sta. of Bisbee*)<br>11 E Cochise Q22 | Bank of Lowell ⑤●‡$'10<br>$100-20% 91-68 | M. J. Cunningham | L. C. Shattuck | W. J. Hicks, *Acting* | | 50,000 | 24,270 | 493,970 | | 121,440 | 346,210 | 2,970 | 97,620 | Corn Ex. Bk. Tr. Co., N. Y.; Secur.-1st N., Los A. |
| **McNary** 114<br>12 L Apache J22 | **THE ARIZONA BANK** ⑤●‡$'87<br>91-130<br>(*Formerly Arizona Central Bank*) | | | J. H. Brown, *Mgr.* | | (*Branch of Phoenix, Arizona*) | | | | | | | | N. City, N. Y.; 1st N., Kan. C.; Crocker-1st N., San F.; Secur.-1st N., Los A. |

Digitized for FRASER
https://fraser.stl
Federal Reserve

ARIZONA SECURITIES
MUNICIPAL AND FIRST MORTGAGE BONDS
DWIGHT B. HEARD CO. PHOENIX

# 50 Questions Answered

## *What Else Could You Ask?*

**Here are the data on every bank in the United States and Canada as given in, this, the Bankers' Blue Book:**

1. Name of bank?
2. Address?
3. County and location on map?
4. Year established?
5. A. B. A. transit number?
6. Par value stock?
7. Last sale stock?
8. Percentage dividend?
9. New bank?
10. Closed bank?
11. Savings Department?
12. Trust Department?
13. Bond Department?
14. Safe Deposit Department?
15. Member American Bkrs. Assn.?
16. Member State Bankers Assn.?
17. Member Clearing House?
18. Member Federal Reserve Sys.?
19. Member Investment Bankers Assn.?
20. State Bank?
21. National Bank?
22. Private bank?
23. Chairman of Board?
24. President?
25. Vice-Presidents?
26. Cashier?
27. Assistant Cashiers?
28. Treasurer?
29. Assistant Treasurers?
30. Secretary?
31. Assistant Secretaries?
32. Comptroller?
33. Auditor?
34. Trust officer?
35. Assistant trust officers?
36. Directors?
37. Trustees?
38. Capital?
39. Surplus and Profits?
40. Deposits?
41. Miscellaneous liabilities?
42. Loans and Discounts?
42. Bonds and Securities?
43. Cash and Exchange?
45. Miscellaneous Resources?
46. Principal Correspondents?
47. Branches?
48. Successor to?
49. Merger of?
50. Former name?

Digitized for FRASER
https://fraser.stlouisfed.org
Federal Reserve Bank of St. Louis

Arizona.

## INDEX TO COUNTIES.


Apache.....H 23

Cochise.....P 22
Coconino....E 13

Gila.....K 18
Graham....M 22
Greenlee....L 24

Maricopa...K 11
Mohave.....F 5

Navajo.....F 19

Pima.....O 13
Pinal.....M 16

Santa Cruz .Q 18

Yavapai.....I 11
Yuma.....L 5


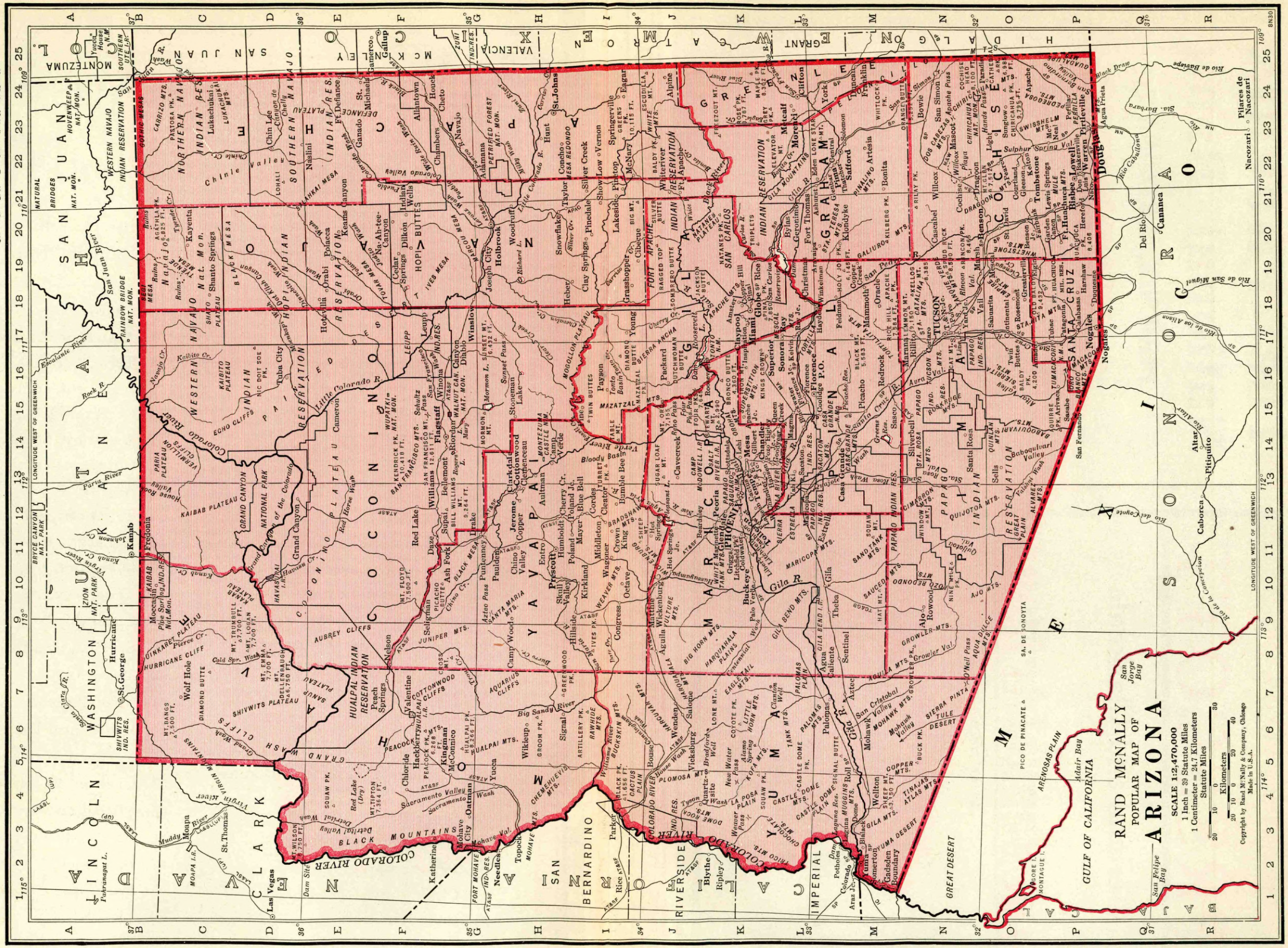
RAND McNALLY
POPULAR MAP OF
ARIZONA
SCALE 1:2,470,000
1 Inch = 39 Statute Miles
1 Centimeter = 24.7 Kilometers
Statute Miles
Kilometers
Copyright by Rand McNally & Company, Chicago
Made in U.S.A.
LONGITUDE WEST OF GREENWICH
GULF OF CALIFORNIA
GREAT DESERT
COLORADO RIVER
BLACK MOUNTAINS
GRAND CANYON
NATIONAL PARK
GRAND CANYON
PETRIFIED FOREST
NAT. MON.
PAINTED DESERT
MOGOLLON PLATEAU
KAIBAB PLATEAU
COLORADO PLATEAU
SAN FRANCISCO MTS.
SAN FRANCISCO PK. 12,611 FT.
KENDRICK PK. 10,418 FT.
MT. TRUMBULL 7,700 FT.
MT. LOGAN 7,100 FT.
MT. DELLENBAUGH 6,710 FT.
MT. BANGS 7,500 FT.
MT. TIPTON 7,364 FT.
MT. WILSON 5,730 FT.
HUALPAI MTS. 6,417 FT.
SUGAR LOAF MT. 6,284 FT.
BILL WILLIAMS MT. 6,264 FT.
MT. FLOYD 6,100 FT.
MT. TRIPLET 6,000 FT.
MT. ELDEN 9,299 FT.
MT. HUMPHREYS 12,611 FT.
SAN FRANCISCO MTS.
BALDY PK. 11,590 FT.
WHITE MTS.
ESCUDILLA MT. 10,115 FT.
MAPLE PK. 8,382 FT.
GREENS PK. 9,787 FT.
FRIEZOUT MT. 9,786 FT.
MT. GRAHAM 10,717 FT.
MT. GRAHAM
MT. TURNBULL
MT. LOGAN
MT. ELDEN
MT. HUMPHREYS
MT. TRIPLET
MT. FLOYD
MT. TIPTON
MT. WILSON
MT. BANGS
SAN FRANCISCO MTS.
KENDRICK PK.
SAN FRANCISCO PK.
BALDY PK.
WHITE MTS.
ESCUDILLA MT.
MAPLE PK.
GREENS PK.
FRIEZOUT MT.
MT. GRAHAM
HUALPAI MTS.
SUGAR LOAF MT.
BILL WILLIAMS MT.
PAINTED DESERT
MOGOLLON PLATEAU
KAIBAB PLATEAU
COLORADO PLATEAU
GRAND CANYON
NATIONAL PARK
GRAND CANYON
PETRIFIED FOREST
NAT. MON.
BLACK MOUNTAINS
COLORADO RIVER
GREAT DESERT
GULF OF CALIFORNIA
Arenosas Plain
Adair Bay
San Jorge Bay
San Felipe Bay
Pico de Pinacate
Sa. de Sonoyta
Rio de Sonoyta
Rio de Altar
Rio de Concepcion
Rio de los Altares
Rio de San Miguel
Rio de Cananea
Rio de Bavispe
Pilares de Nacozari
Nacozari
Cananea
Caborca
Altar
Pitiquito
Concepcion
Sonoyta
Agua Prieta
Douglas
Nogales
Naco
Bisbee
Lowell
Warren
Fairbanks
Tombstone
Benson
Willcox
Safford
Bonita
Solomon
Clifton
Morenci
Metcalf
York
Duncan
Franklin
Solomon
Artesia
Pima
Thatcher
Eden
Lone Tree
Fort Thomas
Geronimo
Ashurst
Bylas
Christmas
Hayden
Winkelman
Kelvin
Ray
Superior
Miami
Globe
Claypool
Inspiration
Amerada
Dripping Spring
Copper Hill
Rice
Jct.
Peridot
Kelvin
Ray
Superior
Miami
Globe
Claypool
Inspiration
Amerada
Dripping Spring
Copper Hill
Rice
Jct.
Peridot
Christmas
Hayden
Winkelman
Fort Thomas
Geronimo
Ashurst
Bylas
Eden
Lone Tree
Pima
Thatcher
Solomon
Clifton
Morenci
Metcalf
York
Duncan
Franklin
Solomon
Artesia
Safford
Bonita
Willcox
Benson
Tombstone
Bisbee
Lowell
Warren
Fairbanks
Douglas
Naco
Nogales
Agua Prieta
Sonoyta
Cananea
Nacozari
Pilares de Nacozari
Rio de Bavispe
Rio de San Miguel
Rio de los Altares
Rio de Altar
Rio de Concepcion
Caborca
Altar
Pitiquito
Rio de Cananea
Rio de Sonoyta
Sa. de Sonoyta
Pico de Pinacate
Arenosas Plain
Adair Bay
San Jorge Bay
San Felipe Bay
Gulf of California
Great Desert
Colorado River
Black Mountains
Grand Canyon
National Park
Grand Canyon
Petrified Forest
Nat. Mon.
Painted Desert
Mogollon Plateau
Kaibab Plateau
Colorado Plateau
San Francisco Mts.
San Francisco Pk. 12,611 Ft.
Kendrick Pk. 10,418 Ft.
Mt. Trumbull 7,700 Ft.
Mt. Logan 7,100 Ft.
Mt. Dellenbaugh 6,710 Ft.
Mt. Bangs 7,500 Ft.
Mt. Tipton 7,364 Ft.
Mt. Wilson 5,730 Ft.
Hualpai Mts. 6,417 Ft.
Sugar Loaf Mt. 6,284 Ft.
Bill Williams Mt. 6,264 Ft.
Mt. Floyd 6,100 Ft.
Mt. Triplet 6,000 Ft.
Mt. Elden 9,299 Ft.
Mt. Humphreys 12,611 Ft.
San Francisco Mts.
Baldy Pk. 11,590 Ft.
White Mts.
Escudilla Mt. 10,115 Ft.
Maple Pk. 8,382 Ft.
Greens Pk. 9,787 Ft.
Friezout Mt. 9,786 Ft.
Mt. Graham 10,717 Ft.
Mt. Graham
Mt. Turnbull
Mt. Logan
Mt. Elden
Mt. Humphreys
Mt. Triplet
Mt. Floyd
Mt. Tipton
Mt. Wilson
Mt. Bangs
San Francisco Mts.
Kendrick Pk.
San Francisco Pk.
Baldy Pk.
White Mts.
Escudilla Mt.
Maple Pk.
Greens Pk.
Friezout Mt.
Mt. Graham
Hualpai Mts.
Sugar Loaf Mt.
Bill Williams Mt.
Painted Desert
Mogollon Plateau
Kaibab Plateau
Colorado Plateau
Grand Canyon
National Park
Grand Canyon
Petrified Forest
Nat. Mon.
Black Mountains
Colorado River
Great Desert
Gulf of California
Arenosas Plain
Adair Bay
San Jorge Bay
San Felipe Bay
Pico de Pinacate
Sa. de Sonoyta
Rio de Sonoyta
Rio de Altar
Rio de Concepcion
Rio de los Altares
Rio de San Miguel
Rio de Cananea
Rio de Bavispe
Pilares de Nacozari
Nacozari
Cananea
Caborca
Altar
Pitiquito
Concepcion
Sonoyta
Agua Prieta
Douglas
Nogales
Naco
Bisbee
Lowell
Warren
Fairbanks
Tombstone
Benson
Willcox
Safford
Bonita
Solomon
Clifton
Morenci
Metcalf
York
Duncan
Franklin
Solomon
Artesia
Pima
Thatcher
Eden
Lone Tree
Fort Thomas
Geronimo
Ashurst
Bylas
Christmas
Hayden
Winkelman

AT

# PRESCOTT

Jerome and Clarkdale

# The Bank of Arizona

ESTABLISHED 1877

Oldest Bank in the State

All Banking matters promptly and intelligently handled

# The Phoenix National Bank

## PHOENIX, ARIZONA

**UNITED STATES DEPOSITORY**

OFFICERS

L. H. CHALMERS, Chairman of the Board and President
W. C. WEISS - - - Vice-Pres.
H. J. COERVER - - Vice-Pres.
J. H. CALVERT - - - Cashier
S. P. APPLEWHITE, Jr., Asst. Vice-President
E. F. BARROWS - Asst. Cashier
E. K. FOLTZ - - Asst. Cashier
W. W. ROBERTSON, Asst. Cash.
F. A. CUTHBERTSON, Auditor

DIRECTORS

HENRY G. BOICE
FRANK C. BROPHY
L. H. CHALMERS
H. J. COERVER
DELOS W. COOKE
E. E. ELLINWOOD
W. L. HONNOLD
W. K. HUMBERT
JOHN H. PAGE
W. C. WEISS

**We are Prepared to Give Efficient Attention to Your Arizona Business**

Digitized for FRASER
https://fraser.stlouisfed.org
Federal Reserve Bank of St. Louis

| Town and County. County Seats. Fig is F.R. Dist. L Los A. E El Paso. | ●Mem. A.B.A. ⁿNew §State †Priv. ‡Mem. State B. Ass'n. [Estab. ◆Fed. Res. Depts: T-Trust B-Bond d-Safe Dep. ⓈSav. $Last Sale %Div. | President. | Vice-President. | Cashier. | Ass't Cashier. | Liabilities. Paid-up Capital | Surplus and Profits | Deposits | Other Liabilities | Resources. Loans and Discounts | Bonds and Securities | Miscellaneous | Cash & Exchanges, Due from Banks | Principal Correspondents. |
|---|---|---|---|---|---|---|---|---|---|---|---|---|---|---|
| **Mesa** 3711<br>12 L Maricopa K13 | First National Bank<br>$175 *par* 100 91-49 dBⓈT●‡'93 | J. J. Fraser | O. S. Stapley | L. H. Van Spanckeren | W. H. Passey | $ 100,000 | $ 20,120 | $ 648,490 | $ 158,380 | $ 308,370 | $ 314,850 | $ 158,310 | $ 145,450 | **Chase N., N. Y.: Bk. of Calif. N. A., San F.;** Bk. of Am. N. Tr. & Sav. Assn. and Calif., **Los A.: Phoenix N., Phoenix.** |
| " ------ " | **VALLEY BANK & TRUST CO.**<br>$200 ◆ 91-50 dBⓈT●‡$'09 | ------ | ------ | L. W. Fletcher, *Mgr.* | L. E. Holcomb, *A. Mgr.* | (*Branch of Phoenix, Arizona*) ----- | | | | | | | | Chase N., N. Y.; Secur.-1st N., Los A.; Valley Bk. & Tr. Co., Phoenix. |
| **Miami** 7693<br>12 L Gila L18 | Old Dominion Bank ⓈT‡$'91<br>91-55 | ------ | ------ | S. W. Ellery, *Mgr.* | ------ | (*Branch of Globe, Ariz.*) --- | | | | | | | | Cent. Han. Bk. & Tr. Co., **N. Y.: 1st N., El Paso and Globe: Citiz. N., Los A.** |
| " ------ " | **VALLEY BANK & TRUST CO.**<br>◆ 91-56 ⓈT●‡$'10 | ------ | ------ | Lloyd Thomas, *Mgr.* | ------ | (*Branch of Phoenix, Arizona*)--- | | | | | | | | Chase N. and Cent. Han. Bk. & Tr. Co., N. Y.; Cont. Ill. Bk. & Tr. Co., Chi.; Secur.-1st N., **Los A.** |
| **Morenci** 6175<br>11 E Greenlee L23 | **VALLEY BANK & TRUST CO.**<br>◆ 91-69 Ⓢ●‡$1900 | ------ | ------ | J. D. Williams, *Mgr.* | F. A. Stewart, *A. Mgr.* | (*Branch of Phoenix, Arizona*) -- | | | | | | | | Cent. Han. Bk. & Tr. Co., and Chase N., N.Y.; Cont. Ill. Bk. & Tr. Co., Chi.; Secur.-1st N., Los A. |
| **Nogales** 6006<br>11 E S'taCruz Q17 | **FIRST NATIONAL BANK**<br>$400–16% *par* 100 91-70 dⒹT●‡'03 | O. H. HEROLD<br>W. G. BOWMAN, *Ch. of Bd.* | W. W. BARBEE | T. RICHARDSON<br>E. J. DITTMER, *Auditor* | C. E. WHEELER<br>N. D. POMEROY | 100,000 | 321,940 | 3,121,770 | 129,820 | 1,725,330 | 1,262,590 | 121,680 | 563,920 | **Cent. Han. Bk. & Tr. Co., New York Cont. Illinois Bk. & Tr. Co., Chicago Bk. of America N. Tr. & Sav. Assn., Los Angeles. State National Bank, El Paso.** |
| | **Exceptional service offered to bankers and commercial houses for collections on Southern Arizona, and particularly down the West Coast of Mexico, by reason of our many correspondents in the principal cities** | | | | | of that | Republi | c. | | | | | | |
| " ------ " | **NOGALES NATIONAL BANK**<br>$200–12% *par* 100 91-86 dⒹ●‡'17 | A. M. GILLESPIE<br>E. K. CUMMING, *Ch. of Bd.* | E. K. CUMMING | A. F. KERR | ALAN GILLESPIE | 50,000 | 48,030 | 730,660 | 53,610 | 465,310 | 172,740 | 49,900 | 194,350 | N. City, N. Y.; 1st N., El Paso; Bk. of Am. N. Tr. & Sav. Assn., San F.; Bk. of Am. N. Tr. & Sav. Assn., Los A. |
| | **Our extensive c** | **onnections in t** | **he States of Sin** | **aloa and Sonora,** | | | | | | | | | | |
| | **Mexico, enable us to give efficient and prompt atten** | | | **tion to collections** | | | | | | | | | | |
| | **on firms located on the West Coa** | | **st of Mexico.** | | | | | | | | | | | |
| " ------ " | Sonora Bank & Trust Co.<br>*par* 100 91-94 dⒹT●‡$'14 | L. A. Martinez | Max Muller<br>W. C. Winegar | C. Mignardot | R. H. Bibolet, *Sec.*<br>W. P. Tiedemann, *A. Sec.* | 100,000 | 41,920 | 1,864,810 | 66,120 | 832,820 | 113,930 | 121,150 | 1,004,950 | Chase N., N. Y.; Calif. and Citiz. N. Tr. & Sav., Los A.; W. F. Bk. & Un. Tr. Co., San F.; State N., and 1st N., El Paso. |
| " ------ " | Southern Trust Co. BT‡$'21<br>91-145 | Otto H. Herold<br>W. G. Bowman, *Ch.* | W. W. Barbee | T. Richardson, *Sec.* | Grover Marsteller, *A. Sec.* | 100,000 | 31,990 | 13,790 | 1,120 | 75,430 | 54,250 | 2,990 | 14,240 | 1st N., Nogales |
| **Oatman** 1225<br>12 L Mohave G3 | **THE ARIZONA BANK**<br>91-103 dⒹ●‡$'87 | ------ | ------ | P. S. Virgin, *Mgr.* | ------ | (*Branch of Phoenix, Ariz.*) | | | | | | | | N. City, N. Y.; 1st N., Kan. C.; Secur.-1st N., Los A.; Crocker-1st N., San F. |
| | (*Formerly Arizona Central Bank*) | | | | | | | | | | | | | |
| **Payson** 310<br>12 L Gila I16 | Payson Commercial & Tr. Co.<br>$100 91-99 ⓈT●‡$'15 | R. Hubert, *Ch. of Bd. and Pres.* | Mart McDonald | ------ | ------ | 25,000 | 6,680 | 73,370 | ------ | 52,320 | 12,100 | 11,660 | 34,110 | Cent. Han. Bk. & Tr. Co., N. Y.; Val., Phoenix; Old Dominion, Globe; Citiz., Winslow. |
| **Phoenix** 48,111<br>12 L Maricopa K12 | ***THE ARIZONA BANK**<br>91-155 dⒹ●‡$'87 | LEO M. MEEKER | E. A. HAIGHT<br>C. J. WALTERS | S. P. APPLEWHITE, JR. | F. E. BROWNING<br>C. W. ISHAM | 250,000 | 76,110 | 3,266,740 | ------ | 1,997,680 | 748,350 | 90,880 | 755,930 | N. City, N. Y.; Secur.-1st N., Los A.; 1st N., Kan. C.; Crocker-1st N., San F. |
| | **Collections and Requests for Cred it Reports MUST be accompanied by FEE IN ADV ANCE:** *Plain sight drafts, 15c; Credit Reports, 50c.* | | | | | | | | | | | | | |
| " ------ " | ***COMMERCIAL NATIONAL BANK**<br>$150 *par* 100 91-8 dBⒹT●‡'20 | T. G. NORRIS<br>J. R. HAMPTON, *Ch.* | I. ROSENZWEIG | FRANK McNICHOL | C. L. LANE | 100,000 | 40,030 | 716,140 | 11,270 | 291,030 | 450,820 | 24,530 | 101,060 | Bkrs. Tr. Co., N. Y.; El Paso N., El Paso. |
| " ------ " | ***FIRST NAT'L BK. OF ARIZONA AT PHOENIX**<br>15% *par* 20 91-1 dBⓈ●‡'81 | C. H. McKELLIPS<br>T. A. MORRISSEY, *Ch. of Bd.* | S. C. GANZ, *Exec.*<br>J. T. MELCZER | G. T. WASHBURN<br>R. W. KRAMER, *Tr. Off.*<br>R. A. BECKER, *Asst. Tr. Off.* | H. F. HERWIG<br>F. E. ROSS<br>D. W. LOSCH<br>G. H. CAVIN<br>J. H. DERMODY | 300,000 | 398,830 | 5,242,120 | 330,530 | 3,734,050 | 962,790 | 378,680 | 1,195,950 | **Chase N., N. Y.; 1st N., Chi.; Bk. of Calif. N. A. and Bk. of Am. N. Tr. & Sav. Assn., San F.; Far. & Merch. N., and Bk. of Am. N. Tr. & Sav. Assn., Los A.** |
| | **SEND US YOUR PHOENIX BUSINESS FOR PROMPT, PERSONAL ATTENTION.** | | | | | | | | | | | | | |
| " ------ " | Morris Plan Co. of Arizona<br>$24 *par* 20 Ⓢ'29 | Wm. O'Driscoll, *Ch. of Bd. and Pres.* | H. R. Jordan | H. R. Jordan, *Tr.*<br>C. C. Bradbury, *Sec.* | F. L. Jones, *A. Sec. and A. Tr.* | 40,000 | 6,970 | 153,400 | 35,150 | 213,640 | ------ | 19,180 | 2,710 | Morris Plan Corp. of Am. and Industrial Finance Corp., N. Y.; 1st N., Phoenix. |
| " ------ " | ***PHOENIX NATIONAL BANK**<br>*par* 25 91-3 dⒹT●‡'92 | L. H. CHALMERS, *Ch. of Bd. and Pres.* | W. C. WEISS<br>H. J. COERVER | J. H. CALVERT<br>E. N. HOLGATE, *Aud.* | E. F. BARROWS<br>E. K. FOLTZ<br>W. W. ROBERTSON<br>F. A. CUTHBERTSON | 500,000 | 697,260 | 6,172,820 | 165,530 | 3,040,990 | 2,041,600 | 370,070 | 2,082,940 | **Chase N. and Cent. Han. Bk. & Tr., N. Y.; Cont. Ill. Bk. & Tr. and Foreman-State N., Chi.; Crocker 1st N. and Anglo & Lon-Paris N., San F.; Citiz. N. Tr. & Sav., and Bk. of Am. N. Tr. & Sav. Assn., Los A.; 1st N., Den.; 1st N., Kan. C.; 1st N., Bos.; 1st N., El Paso; 1st N., Albuquerque.** |
| | **Special facilities for making collections in Arizona. SEE DISPLAY ADVERTISEMENT.** | | | | | | | | | | | | | |

(*Phoenix continued on next page*)

ARIZONA SECURITIES
MUNICIPAL AND FIRST MORTGAGE BONDS
DWIGHT B. HEARD CO. PHOENIX

Digitized for FRASER

Number under Name of Bank is the New Transit Number given to each bank in U. S. exclusively by The Rand-McNally Bankers' Directory, under the authority of The American Bankers Ass'n.

# ARIZONA—Continued

Non-Bank Towns with Nearest Banking Point (Indexed Acces.), Lawyers, Laws (indexed) in back of this volume. For Interest Rates, Holidays, etc., see Laws.

| Town and County. ▲County Seats. Fig. is F. R. Dist. ⌊Los A. E El Paso | ●Mem. A.B.A. ⁿNew §State †Priv. ‡Mem. State B. Ass'n. [Estab. ◆Fed. Res. Depts: T-Trust B-Bond d-Safe Dep. ⓢSav. $Last Sale %Div. | President. | Vice-President. | Cashier. | Ass't Cashier. | Liabilities. Paid-up Capital | Surplus and Profits | Deposits | Other Liabilities | Resources. Loans and Discounts | Bonds and Securities | Miscellaneous | Cash & Exchanges, Due from Banks | Principal Correspondents. |
|---|---|---|---|---|---|---|---|---|---|---|---|---|---|---|
| ▲Phoenix 48,118 *(Continued)* | ***PHOENIX SAV. BK. & TR. CO.** par 10 91-5 dⓈ⌊●‡$'11 | L. H. CHALMERS, *Ch. of Bd. and Pres.* | W. C. WEISS, H. J. COERVER, S. P. APPLEWHITE, Jr., *A. V. P.* | H. J. COURT, *Sec. and Tr.* R. B. QUILLIN, *A. Sec. and A. Tr.* | R. D. WALKER, *Tr. Off.* L. G. BLAKE, *Mgr. Ins. Dep.* E. N. HOLGATE, *Aud.* | $ 250,000 | $ 417,580 | $4 609 320 | $ 5,520 | $3 009 590 | $1 221 590 | $ 164,600 | $ 886,630 | Chase National Bank—New York<br>American Trust Co.—San Francisco<br>Bank of America Nat'l Tr. & Sav. Assn.—San Francisco<br>California Bank—Los Angeles |
| | **AFFILIATED WITH THE PHOENIX NATIONAL BANK COMPLETE TRUST SERVICE.** | | | | | | | | | | | | | |
| " ——— " | Phoenix Title & Trust Co. $200-8% par 100 91-151 ⌊●'10 | G. W. Mickle | Thos. Clements, H. B. Wilkinson | M. L. Hartley, *Tr.* | L. J. Taylor, *Sec.* | 269,400 | 259,350 | 124,770 | 42,550 | 161,550 | 255,090 | 168,940 | 110,500 | Phoenix N., 1st N., and Valley Bk. & Tr. Co., Phoenix; Calif., Los A. |
| " ——— " | **VALLEY BANK & TRUST CO.** ◆ 91-2 dBⓈ⌊●‡$'14 $50-8% par 25 | L. D. RICKETTS, *Ch. of Bd. and Pres.* W. R. WAYLAND, *V. P.* | A. T. ESGATE, *V. P. and Sec.* G. C. TAYLOR, *A. V. P.* | SIMS ELY, Jr. C. H. TINKER, *A. V. P.* | E. F. WHITTLESEY W. R. MONTGOMERY L. N. TREADAWAY, *Aud.* | 1,050,000 | 752,920 | 13 861 350 | 102,210 | 7,188,040 | 4,437,050 | 953,090 | 3,188,290 | Chase N., N. Y.; Harris Tr. & Sav., Chi.; Secur.-1st N., Los A.; Bk. of Am. N. Tr. & Sav. Assn., San F. |
| " ——— " | **Phoenix Clearing House** *(Members indicated by a*)* | C. T. Washburn | J. H. Calvert | E. F. Barrows, *Sec. and Mgr.* | Sims Ely, L. G. Galland, S. P. Applewhite Jr., *Mem. of Ex. Com.* | *(See pa* | *ges 28-* | *29-30 f* | *or Num* | *ber of N* | *ational,* | *State a* | *nd Pri-* | *etc.)* |
| " ——— " | **DWIGHT B. HEARD INVESTMENT CO.** *Heard Bldg.* '97 | GEO. E. LILLEY—— M. B. HEARD, *Ch. of Bd.* | MAX I. GREENFIELD— | E. W. LARSON, *Sec. and Tr.*—— | | 100,000 | | | | | | | | Northern Trust Company Bank—Chicago<br>Valley Bank & Trust Co.—Phoenix |
| | **Established 1897** | | | | | | | | | | | | | |
| | **SALT RIVER VALLEY FIRST REAL ESTATE MORTGAGES.** *(Under Roosevelt reclamation project)* | | | | | | | | | | | | | |
| | **Arizona Securities-Municipal First Mortgage Bonds.** | | | | | | | | | | | | | |
| ▲Prescott 5517 12⌊ Yavapai I 11 | **BANK OF ARIZONA** 10% par 100 91-82 d⌊●‡$'77 | M. B. NAZELTINE, *Ch. of Bd. & Pres.* Collections solic | A. H. FAVOUR ited on Prescott a | C. S. WHITE nd all northern A | F. A. HATHAWAY rizona points. | 50,000 | 250,590 | 1,721,990 | ——— | 1,171,970 | 399,630 | 100,400 | 350,590 | 1st N., N. Y.; 1st N., Chi.; Secur.-1st N., Los A.; Bk. of Calif. N. A., San F. |
| | Oldest bank in | Arizona. | | | | SEE AD | V. ON BA | CK OF M | AP OF A | RIZONA. | | | | |
| " ——— " | First Nat. Bk. in Prescott $135 par 100 91-37 dⓈ⌊'28 | E. C. Seale B. Tilton, *Ch.* | Eugene Neuman Fred C. Moore | P. H. Miller | ——— | 100,000 | 25,000 | 575,000 | ——— | 365,000 | 183,000 | ——— | 152,000 | Chase N., N. Y.; Boatmen's N., St. L.; Bk. of Am. N. Tr. & Sav. Ass'n, Los A.; El Paso N., El Paso. |
| " ——— " | **VALLEY BANK & TRUST CO.** ◆ 91-36 •$'26 | ——— | ——— | J. F. Houston, *Mgr.* | R. F. Meeker, *Asst. Mgr.* | *(Branch* | *of Phoen* | *ix, Ariz.)* | ——— | ——— | ——— | ——— | ——— | Chase N. and Cent. Han. Bk. & Tr. Co., N. Y.; Cont. Ill. Bk. & Tr., Chi.; Secur.-1st N., Los A. |
| " ——— " | **Yavapai Co. Sav. Bank** 12% par 100 91-35 Ⓢ●‡$'06 | M. B. Hazeltine | Dixon Fagerberg | D. W. Russell, *Sec. and Tr.* | G. H. Stack, *A. Sec. and A. Tr.* | 100,000 | 161,380 | 1,538,290 | ——— | 1,425,750 | 196,860 | 52,250 | 124,830 | Cont. Ill. Bk. & Tr. Co., Chi.; Far. & Merch. N., Los A.; Bk. of Ariz., Prescott. |
| Ray 2450 12⌊ Pinal L17 | **VALLEY BANK & TRUST CO.** ◆ 91-41 dBⓈ⌊●‡$'10 | ——— | ——— | M. C. Refsnes, *Mgr.* | ——— | *(Branch* | *of Pho* | *enix, Ar* | *izona)* | ——— | ——— | ——— | ——— | Chase N., N. Y.; Secur.-1st N., Los A. |
| ▲Safford 1706 11E Graham M22 | Bank of Safford dBⓈ⌊●‡$'08 $250-6% par 100 91-57 | E. S. Wickersham | L. N. Stratton R. Y. Gearhart | R. Y. Gearhart | Ray Killian | 66,000 | 33,470 | 403,530 | 66,810 | 181,350 | 233,060 | 92,910 | 62,490 | Chase N., N. Y.; Secur.-1st N., Los A.; 1st N., El Paso. |
| " ——— " | **VALLEY BANK & TRUST CO.** ◆ 91-58 dBⓈ⌊●‡$'09 | ——— | ——— | Thelmer Smith, *Mgr.* | Clayton Hakes, *A. Mgr.* | *(Branch* | *of Pho* | *enix, Ar* | *izona)* | ——— | ——— | ——— | ——— | Chase N. and Cent. Han. Bk. & Tr. Co., N. Y.; Cont. Ill. Bk. & Tr. Co., Chi.; Secur.-1st N., Los A. |
| Scottsdale 500 12⌊ Maricopa K18 | Farmers State Bank d●‡$'20 par 100 91-139 | O. L. Shawler, *Ch. of Bd. and Pres.* | R. H. Fuqua | S. R. McBurney | Opal White | 20,000 | 9,980 | 57,390 | 9,620 | 47,440 | 10,450 | 13,750 | 25,340 | 1st N., Phoenix; Bk. of Am. N. Tr. & Sav. Assn., Los A. |
| Somerton 891 12⌊ Yuma N1 | *Farmers-Com'l State Bank* | *(Closed October 16,* | 1930) | | | | | | | | | | | |
| Springerville 518 12⌊ Apache I 24 | Round Valley Bank $203 91-126 dⓈ⌊●‡$'18 par 100 | G. Becker, *Ch. of Bd. and Pres.* | J. W. Becker Harris Miller | P. F. Becker | Glen G. Avery | 30,000 | 31,300 | 263,320 | ——— | 195,130 | 76,950 | 13,860 | 38,690 | Chase N., N. Y.; 1st N., Albuquerque; Citiz. N. Tr. & Sav. Assn., Los A.; Miss. Valley Tr. Co., St. L. |
| Superior 2525 12⌊ Pinal L17 | Old Dominion Bank 91-107 ⓇⓈ⌊●‡$'91 | ——— | ——— | J. A. Small, *Mgr.* | R. D. Crawford | *(Branch* | *of Globe,* | *Arizona)* | ——— | ——— | ——— | ——— | ——— | Cent. Han. Bk. & Tr. Co., N. Y.; 1st N., El Paso; Am. Tr. Co., San F.; Citiz. N. Tr. & Sav., Los A. |

ARIZONA SECURITIES
MUNICIPAL AND FIRST MORTGAGE BONDS
DWIGHT B. HEARD CO. PHOENIX

Digitized for FRASER
https://fraser.stlouisfed.org
Federal Reserve Bank of St. Louis

Number under Name of Bank is the New Transit Number given to each bank in U. S. exclusively by The Rand-McNally Bankers' Directory, under the authority of The American Bankers Ass'n.

# ARIZONA—Continued

Non-Bank Towns with Nearest Banking Point (indexed Acces.), Lawyers, Laws (indexed) in back of this volume. For Interest Rates, Holidays, etc., see Laws.

| Town and County ▲County Seats. Fig is F. R. Dist. L Los A. E El Paso. | ●Mem. A.B.A. ⁿNew §State †Priv. ‡Mem. State B. Ass'n. [Estab. ◆Fed. Res. Depts: T-Trust B-Bond d-Safe Dep. Ⓢ Sav. $Last Sale %Div. | President. | Vice-President. | Cashier. | Ass't Cashier. | Liabilities. Paid-up Capital | Surplus and Profits | Deposits | Other Liabilities | Resources. Loans and Discounts | Bonds and Securities | Miscellaneous | Cash & Exchanges, Due from Banks | Principal Correspondents. |
|---|---|---|---|---|---|---|---|---|---|---|---|---|---|---|
| **Tempe** 2495<br>12 L Maricopa K13 | Tempe National Bank<br>$225–12% *par* 100 91–54 dⓈ•‡'01 | Chas. Woolf | L. D. Crook | T. A Anderson | H. S. Harelson | $ 50,000 | $ 18,170 | $ 664,540 | $ 16,360 | $ 301,750 | $ 249,390 | $ 20,000 | $ 177,930 | **Chase N., N.Y; Crocker-1st N., San F.;** Secur.-1st N., Los A.; Phoenix N., Phoenix; N. Shawmut, Bos. |
| ▲**Tombstone** 849<br>11 E Cochise P22 | Cochise County State Bank<br>91–118 dⓈT•‡$'17<br>$125 *par* 100 | L. G. Fahnestock<br>J. H. Getzwiller, *V. P.* | A. L. Heney<br>A. E. Davis | O. E. Kellond | Fred Arzberger, Jr.<br>C. H. Morris | 30,000 | 5,270 | 312,980 | 44,500 | 202,850 | 77,330 | 44,070 | 68,490 | Cent. Han. Bk. & Tr. Co., N. Y.; Secur.-1st N., Los A.; 1st N., El Paso; Consol. N., Tucson. |
| ▲**Tucson** 32,506<br>11 E Pima O18 | **ARIZONA SOUTHWEST BANK**<br>$135–5% *par* 100 91–146 dBⓈT•‡$'26 | J. F. BROWN | H. H. HOLBERT | J. T. BROWN | H. W. SKATTABOE<br>H. T. COWELL | 120,000 | 30,550 | 1,149,370 | 46,800 | 624,680 | 437,940 | 73,350 | 210,750 | **Bk. of Am. N. A., N. Y.; Am. Tr., San F.; Far. & Merch. N., Los A.; El Paso N., El Paso.** |
| " ——— " | ***CONSOLIDATED NATIONAL BANK**<br>$300 *par* 100 91–11 dⓈT•‡'74 | T. N. MC CAULEY<br>D. S. STEVENSON, *V.P.*<br>C. H. BAYLESS, *V.P.* | E. W. CLAYTON<br>J. C. KINNEY<br>S. WILLIAMSON<br>GEORGE D. BEDELL | P. E. LEATHERMAN | M. W. JOHNSTON<br>R. G. ZEPEDA | 400,000 | 230,740 | 9,163,500 | 400,000 | 1,981,150 | 6,794,360 | 34,150 | 1,384,580 | **Guaranty Trust Company**—New York<br>**National Bank of the Republic, Chicago**<br>**First National Bank**—El Paso<br>**Bank of California National Ass'n**—San Francisco<br>**Security-First National Bank of Los Angeles**—Los Angeles |
| " ——— " | ***SOUTHERN ARIZ. BK. & TR. CO.**<br>91–13 dBⓈT•‡$'03<br>$325–12% *par* 100 | F. J. STEWARD,<br>*Ch. of Bd. and Pres.* | G. H. SAWYER<br>K. L. HART<br>A. J. MC KELVEY | G. H. SAWYER<br>W. E. LOVEJOY,<br>*Mgr. Tr. Dept.* | W. E. MEYER,<br>LOUIS J. FELIX<br>*Asst. Secretaries* | 250,000 | 368,340 | 5,065,220 | 38,750 | 2,726,270 | 1,487,780 | 191,080 | 1,317,170 | **Chase N., N. Y.; Cont. Ill. Bk. &Tr. Co., Chi.; Crocker 1st N., San F.; Far. & Merch. N., Los A.; Phil. N., Phil.; Com. Tr. Co., Kan. C.; Valley Bk. & Tr. Co., Phoenix; State N., El Paso.** |
| " ——— " | ★United Bank & Trust Co.<br>$105 *par* 100 91–142 dBⓈT•‡$'21 | P. M. Clarke | F. J. Hermes | F. J. Hermes | E. O. Whitcomb<br>D. A. Harper, *Sec.* | 100,000 | 40,200 | 1,139,150 | ——— | 567,490 | 480,860 | 92,320 | 138,680 | N. City, N. Y.; 1st N., Chi.; W. F. Bk. & Un. Tr. Co., San F.; 1st N., El Paso. |
| " ——— " | Tucson Clearing House<br>(*Members indicated by a* ★) | P. M. Clarke | E. W. Clayton | A. J. McKelvey,<br>*Sec. and Tr.* | R. G. Zepeda, *Mgr.* | *(See pages 28–Banks* | *, Total* | *29-30 f Deposit* | *or Num s by Cit* | *ber of N ies, Stat* | *ational, es, etc.)* | *State,* | *Private* | |
| **Wickenburg** 734<br>12 L Maricopa J10 | Traders Bank ——— T•$'22<br>20% *par* 129 91–143 | B. C. Straughan,<br>*Ch. of Bd. and Pres.* | W. R. Curry | W. R. Curry | Mattie J. Howell,<br>*Sec.* | 10,000 | 4,540 | 90,890 | ——— | 25,170 | 18,060 | 1,500 | 60,700 | Cent. Han. Bk. & Tr. Co., N. Y.; Far. & Merch. N., Los A.; Phoenix N., Phoenix. |
| **Willcox** 806<br>11 E Cochise O22 | **RIGGS BANK** dⓈT•‡$'20<br>$125–10% *par* 100 91–136 | W. M. Riggs<br>John C. Riggs,<br>*Act. V. P.* | J. C. Wilson<br>C. M. Renaud<br>J. P. Cummings | C. A. Smith | Chas. E. Reno | 60,000 | 20,490 | 500,390 | 25,380 | 294,350 | 175,800 | 56,900 | 79,200 | Chase N., N. Y.; Cont. Ill. Bk. & Tr. Co., Chi.; State N., El Paso; Bk. of Am. N. Tr. & Sav. Assn., Los A. |
| **Williams** 2166<br>12 L Coconino F12 | **THE ARIZONA BANK** •‡$'87<br>91–76<br>(*Formerly Arizona Central Bk.*) | ——— | ——— | W. L. Lindblom,<br>*Mgr.* | ——— | (*Branch* | *of Phoe* | *nix, Ariz* | .) ——— | ——— | ——— | ——— | ——— | N. City, N. Y.; Secur.-1st N., Los A.; 1st N., Kan. C.; Crocker-1st N., San F. |
| **Winslow** 3917<br>12 L Navajo G18 | Citizens Bank of Winslow<br>$110 *par* 100 91–148 dBⓈT•‡$'28 | G. T. Stevens | N. W. Chilson | C. F. Oare | James R. Chilson | 35,000 | 1,000 | 225,000 | ——— | 102,600 | 64,150 | 39,240 | 55,000 | N. City, N. Y.; 1st N., Albuquerque; Citiz. N., Los A.; Valley Bk. & Tr. Co., Phoenix. |
| " ——— " | First National Bank<br>91–141 dBⓈT•‡'21<br>$110–10% *par* 100 | R. C. Kaufman | George Hammond | A. S. Brayman | Agnes Janeway<br>Charles Chase | 50,000 | 12,460 | 739,380 | 51,000 | 233,920 | 369,320 | 21,620 | 227,990 | Cent. Han. Bk. & Tr. Co., N. Y.; Am. Tr., San F.; Secur.-1st N., Los A.; 1st N., Albuquerque. |
| ▲**Yuma** 4892<br>12 L Yuma M1 | *Farmers-Commercial State Bk.* | (*Closed October* 17, | 1930) | | | | | | | | | | | |
| " ——— " | ⁿOld Dominion Bank ——— §'30<br>91–154 | ——— | ——— | R. C. George, *Mgr.* | ——— | (*Branch* | *of Globe,* | *Ariz.*) | ——— | ——— | ——— | ——— | ——— | Cent. Han. Bk. & Tr. Co., N. Y.; Citiz. N., Los A.; Phoenix N., Phoenix. |
| " ——— " | Security Trust & Savings Bk.<br>91–131 dCⓈT•‡$'19<br>$175–12% *par* 100 | E. H. Tobias | Emil C. Eger | J. A. Chester | C. C. Bickers<br>E. B. Jordan | 50,000 | 56,920 | 860,160 | 7,730 | 301,830 | 436,520 | 109,250 | 127,220 | N. City, N. Y.; Secur.-1st N., Los A.; Valley Bk. & Tr. Co., Phoenix. |
| " ——— " | *Yuma Valley Bank* | (*Closed June* 20, 193 | 0) | | | | | | | | | | | |

ARIZONA SECURITIES
MUNICIPAL AND FIRST MORTGAGE BONDS
DWIGHT B. HEARD CO. PHOENIX

| Town and County. ▲County Seats. 8 Fed. Res. Dist. Memp Little R. | ●Mem. A.B.A. ⁿNew $State †Priv. ‡Mem. State B. Ass'n. [Estab. ◆Fed. Res. Depts: T-Trust B-Bond d-Safe Dep. ⓢSav. $Last Sale %Div. | President. | Vice-President. | Cashier. | Ass't Cashier. | Liabilities. Paid-up Capital | Surplus and Profits | Deposits | Other Liabilities | Resources. Loans and Discounts | Bonds and Securities | Miscellaneous | Cash & Exchanges, Due from Banks | Principal Correspondents. |
|---|---|---|---|---|---|---|---|---|---|---|---|---|---|---|
| **Alicia** 342 Lawrence D17 | *Farmers Bank* | (*Voluntary liquidat* | *ion effective March* | 15, 1930) | | | | | | | | | | |
| **Alma** 731 Crawford F5 | Commercial Bank •‡$'09 $140–10% *par* 25 81-272 | J. H. Cole | J. F. Alexander | W. D. Patton | R. L. Bolling | $ 25,000 | $ 5,110 | $ 177,190 | $ 500 | $ 133,970 | $ 6,270 | $ 6,200 | $ 61,360 | 1st N., Ft. Smith; Un. Tr. Co., Little R. |
| **Alpena Pass** 361 Boone B8 | *Bank of Alpena* | (*Closed December* 15 | , 1930) | | | | | | | | | | | |
| **Altheimer** 475 Jefferson L14 | *Bank of Altheimer* | (*Closed November* 1 | 7, 1930, *Liquidating*) | | | | | | | | | | | |
| **Amity** 608 Clark M8 | Bank of Amity d•‡$'05 $75–15% *par* 25 81-287 | W. C. Hays, *Ch. of Bd. and Pres.* | G. W Tolleson | W. H. Olds | Curtis Echols Cleda Olds | 25.000 | 35,460 | 447,100 | | 399,450 | 30,000 | 8,210 | 69,890 | Un. Tr., Bkrs. Tr. Co., Little R.; State N., Texarkana. |
| ▲**Arkadelphia** 3380 Clark M9 | Citizens National Bank $140–8% *par* 25 81-134 ⓢ•‡'88 | C. C. Tobey | W. B. East R. W. Dawson | Howard Abraham | | 50,000 | 23,530 | 293,600 | 39,100 | 284,500 | 47,100 | 11,550 | 63,100 | N. City, N.Y.; Un. Tr. Co., Little R.; 1st N., St. L.; Texarkana N., Texarkana. |
| " ------ " | **ELK HORN BK. & TR. CO.** $37,50–10% 81-133 ⓢ†•‡$'84 *par* 25 | J. S. Cargile W. E. Barkman, *V.P.* | J. J. Hardin J. W. Patterson | H. L. Petty W. E. Barkman, *Sec. and Tr.* | A. P. Greene, *A. Cash., A. Sec. and A. Tr.* R. C. Stone | 129.500 | 41,460 | 863,770 | | 730,280 | 126,600 | 41,120 | 136,720 | Chase N., N. Y.; Cont. Ill. Bk. & Tr. Co., Chi.; Mtle.-Com. Bk. & Tr. Co., St. L. |
| " ------ " | Merchants & Planters Bank & Trust Co. d ⓢ†•‡$'11 $150–10% 81-469 | J. G. Clark | Dougald McMillan | J. W. Thompson | Harry Jordan I. D. Sallee | 75,000 | 24,360 | 779,080 | 10,820 | 665,380 | 19,020 | 26,850 | 178,010 | Chase N., N. Y.; Bkrs. Tr. Co. and Union Tr., Little R.; Texarkana N., Texarkana. |
| ▲**Ashdown** 1607 Little River O4 | *First National Bank* | (*Closed*) | | | | | | | | | | | | |
| **Ash Flat** 212 Sharp B15 | Bank of Ash Flat I$'12 $250 81-499 | W. T. McJunkins | J. M. Causbie | V. McJunkins | W. Brawley | 5,000 | 8,750 | 75,410 | | 54,650 | 500 | 8,030 | 25,990 | Citiz. Bk. & Tr. Co., Batesville; Un. Tr. Co., Little R. |
| **Atkins** 1364 Pope G10 | Bank of Atkins •‡$'95 $62½–30% *par* 25 81-215 | J. M. Barker | D. L. Barker J. M. Barker, Jr. | C. A. Barker | | 50,000 | 59,440 | 318,870 | 67,740 | 285,610 | 120,490 | 26,950 | 63,000 | Chase N., N. Y.; Franklin Am. Tr. Co., St. L.; Bkrs. Tr. Co., Little R.; 1st N., Ft. Smith. |
| " ------ " | Merchants & Far. Bk. •‡$'03 $50–15% *par* 25 81-216 | O. H. McCollum | W. H. Bost | Albert McCollum | Hughey McCollum | 10,000 | 30,430 | 209,450 | ——— | 174,310 | 11,330 | 6,900 | 57,340 | N. City, N. Y.; Mtle.-Com. Bk. & Tr. Co., St. L.; Un. Tr. Co., Little R. |
| ▲**Augusta** 2243 Woodruff G16 | Bank of Augusta & Tr. Co. 81-205 d ⓢ†•‡†'91 $175–12% *par* 25 | J. F. Summers | T. E. Stanley | C. S. Airheart | E. E. Blalock | 50,000 | 26,150 | 217,490 | 91,370 | 293,230 | 14,860 | 25,000 | 51,920 | Chase N., N. Y.; Bk. of Com. & Tr., Memp.; Mtle.-Com. Bk. & Tr. Co., St. L. |
| " ------ " | **WOODRUFF COUNTY BANK** $62,50–12% *par* 25 81-206 •‡$1900 | **T. E. BONNER** Special attentio Please send 15c And 25c for eac | **R. T. HARVILLE J. C. McDONALD** n given Bill of La with each Sight h Report. | **J. C. McDONALD** ding Drafts and T Draft for present | ime Items. ation. | 40,000 | 69,650 | 174,840 | ——— | 92,970 | 37,850 | 4,840 | 148,820 | 1st N., St. L. and Memp.; Bkrs. Tr. Co. and Un. Tr. Co., Little R. |
| **Bald Knob** 1273 White G15 | Bald Knob State Bank •‡$'04 $50–8% *par* 25 81-289 | T. J. Campbell, *Ch. of Bd. and Pres.* | E. R. Wynn | E. R. Wynn | G. W. Lamar G. C. Wynn | 15,000 | 18,840 | 129,240 | 23,470 | 152,410 | 520 | 22,350 | 11,280 | 1st N., St. L.; Bkrs. Tr. Co., Little R. |
| " ------ " | Citizens Bank d ⓢ•‡$'24 $135 *par* 25 81-669 | Bing Moody | | John Q. Adams | V. Kilman | 15,000 | 2,500 | 66,000 | 29,000 | 88,000 | 10,750 | 3,750 | 10,000 | Peo. Tr. Co., Little Rock; Boatmens N., St. L.; Un. & Plan. N. Bk. & Tr. Co., Memp. |
| ▲**Batesville** 4484 Independence D15 | Citizens Bank & Trust Co. 5% ◆ 81-116 ⓢ†•‡†'10 | W. P. Jones | C. W. Barnett | H. M. Kennerly | B. Jernigan C. T. Jones | 50,000 | 32,090 | 900,000 | | 412,820 | 250,000 | 37,180 | 263,080 | Cent. Han. Bk. & Tr. Co., N. Y.; 1st N., St. L.; Un. Tr. Co., Little R. |
| " ------ " | *First National Bank* | (*Absorbed by North* | *Arkansas Bank Jun* | e 2, 1930) | | | | | | | | | | |
| " ------ " | *North Arkansas Bank* | (*Closed November* 1 | 7, 1930) | | | | | | | | | | | |

Digitized for FRASER
https://fraser
Federal Res

**THE SIMMONS NATIONAL BANK** RESOURCES SEVEN MILLION DOLLARS **Send us your Pine Bluff items for prompt service**

[redacted]

UNION TRUST COMPANY

Ark.

*Arkansas' faithful financial servant offers*

# RAPID TRANSIT SERVICE

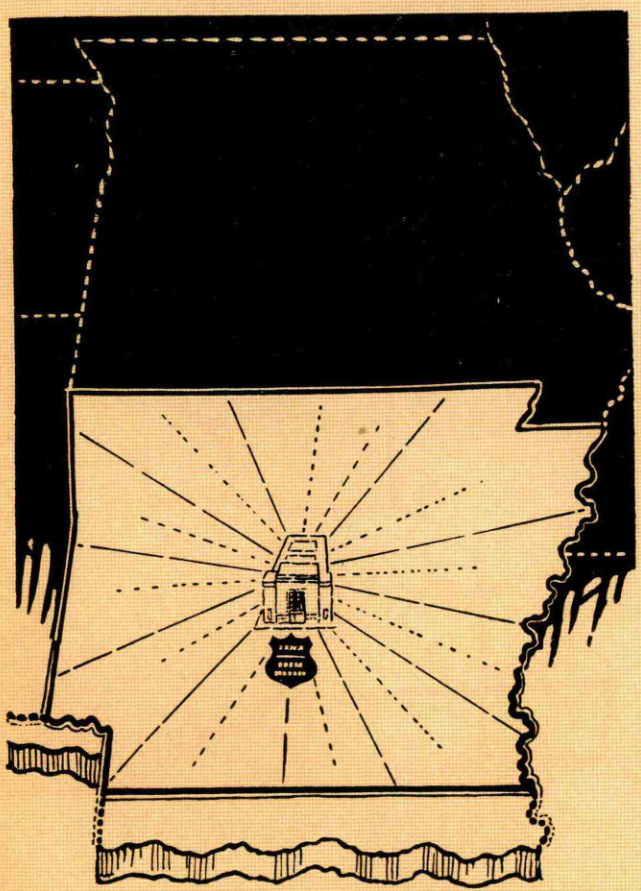

Union Trust Company, progressive and dominating financial figure in Arkansas, is essentially a conservative bank. Day by day—year by year the factors of strength and dependability have been fused with the permanent and vital element of conservatism.

You are invited to make use of our rapid transit service for your collection items... it will save you both time and money.

This bank, compact and complete in all departments...ranging from Commercial Banking to Domestic and Foreign Collection and Exchange... constantly encourages congenial, friendly relationships, and, better still, considers them important adjuncts to resultful service.

We act as correspondent for banks in and out of Arkansas, and your collection items are cordially solicited.

# UNION TRUST ★COMPANY★

United States Depository MEMBER FEDERAL RESERVE SYSTEM Member Federal Reserve System

LITTLE ROCK, ARKANSAS

## OFFICERS

MOORHEAD WRIGHT, Chairman of Board

| | | | |
|---|---|---|---|
| A. G. KAHN | President | G. S. JERNIGAN | Vice-President and State Rep. |
| E. J. BODMAN | Senior Vice-President | C. H. RICHTER | Secretary |
| GEORGE B. ROSE | Vice-President | H. T. WILSON | Asst. Secretary |
| C. P. PERRIE | Vice-President | W. R. SNODGRASS | Asst. Cashier |
| ZAY B. CURTIS | Vice-President | FRANK J. WILLS | Asst. Cashier |
| L. J. GIBSON | Vice-President and Trust Officer | Z. T. WOOD | Asst. Cashier |
| OSCAR McCASKILL | Vice-Pres. and Real Estate Officer | J. R. CONNNER | Rental Officer |
| A. BRIZZOLARA, Jr. | Vice-President and Cashier | W. B. MILLER | Vice-Pres. and Insurance Officer |

**UTRUSCO CORPORATION, *Bonds and Investments*, Affiliated with the Union Trust Company, Claibourne W. Conway, Secy.-Treas.**

Digitized for FRASER
https://fraser.stlouisfed.org
Federal Reserve Bank of St. Louis

Arkansas

## INDEX TO COUNTIES.


Arkansas....L 16
Ashley.....Q 14

Baxter.....A 12
Benton.....B 4
Boone.....B 9
Bradley.....P 13

Calhoun.....O 11
Carroll.....A 7
Chicot.....Q 17
Clark.....M 9
Clay.....A 20
Cleburne....E 14
Cleveland....N 13
Columbia....Q 8
Conway.....G 11
Craighead...D 19
Crawford.....E 4
Crittenden..H 21
Cross.....G 19

Dallas.....M 11
Desha.....O 17
Drew.....O 15

Faulkner....H 12
Franklin.....E 6
Fulton.....A 14

Garland.....J 9
Grant.....L 12
Greene.....C 20

Hempstead...O 6
Hot Spring...L 9
Howard.....M 6

Independence E 15
Izard.....C 14

Jackson.....E 17
Jefferson....L 14
Johnson.....E 8

Lafayette....Q 7
Lawrence....C 17
Lee.....I 19
Lincoln.....M 15
Little River..O 4
Logan.....G 7
Lonoke.....J 14

Madison.....C 7
Marion.....B 11
Miller.....Q 6
Mississippi..D 22
Monroe.....J 17
Montgomery..K 7

Nevada.....O 8
Newton.....D 9

Ouachita....O 10

Perry.....I 10
Phillips.....K 19
Pike.....L 7
Poinsett.....E 19
Polk.....K 5
Pope.....F 9
Prairie.....J 16
Pulaski.....I 12

Randolph...B 18

Saline.....J 11
Scott.....I 5
Searcy.....D 11
Sebastian....G 4
Sevier.....M 4
Sharp.....C 16
St. Francis..H 19
Stone.....D 13

Union.....Q 11

Van Buren...E 12

Washington..C 5
White.....G 15
Woodruff....G 17

Yell.....H 8


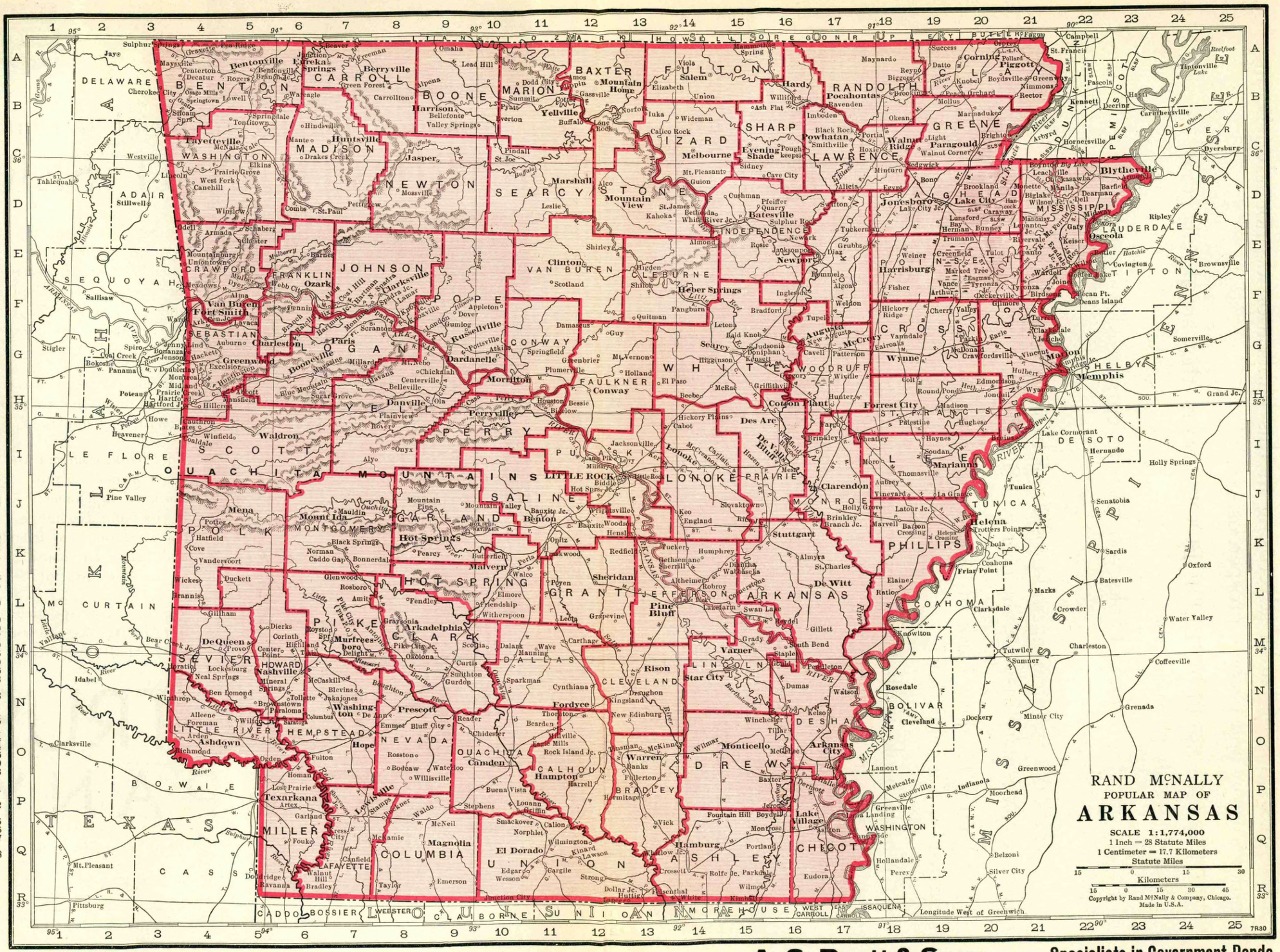
DELAWARE
BENTON
BAXTER
FULTON
RANDOLPH
CLAY
CARROLL
BOONE
MARION
SHARP
GREENE
CRAIGHEAD
MISSISSIPPI
CRITTENDEN
WASHINGTON
MADISON
NEWTON
SEARCY
STONE
IZARD
LAWRENCE
INDEPENDENCE
JACKSON
POINSETT
CROSS
LAUDERDALE
TIPTON
SHELBY
ADAIR
CRAWFORD
FRANKLIN
JOHNSON
VAN BUREN
CLEBURNE
WOODRUFF
SEQUOYAH
SEBASTIAN
LOGAN
CONWAY
WHITE
FAULKNER
PRAIRIE
LEE
ST. FRANCIS
DE SOTO
LE FLORE
SCOTT
YELL
PERRY
PULASKI
LONOKE
MONROE
PHILLIPS
OUACHITA
MOUNTAINS
LITTLE ROCK
SALINE
GARLAND
MONTGOMERY
POLK
HOT SPRING
GRANT
JEFFERSON
ARKANSAS
MONROE
COAHOMA
MC CURTAIN
PIKE
CLARK
DALLAS
LINCOLN
CLEVELAND
DESHA
SEVIER
HOWARD
LITTLE RIVER
HEMPSTEAD
NEVADA
OUACHITA
CALHOUN
DREW
BOLIVAR
TEXAS
MILLER
LAFAYETTE
COLUMBIA
UNION
BRADLEY
ASHLEY
CHICOT
WASHINGTON
CASS
BOWIE
TUNICA
Memphis
Jonesboro
Paragould
Blytheville
Helena
Pine Bluff
Fort Smith
Little Rock
Hot Springs
Texarkana
El Dorado
Camden
Monticello
Arkansas City
Greenville
Clarksdale
Marianna
Forrest City
Batesville
Searcy
Conway
Russellville
Morrilton
Harrison
Mountain Home
Batesville
Newport
Augusta
Wynne
Cotton Plant
Des Arc
Brinkley
Clarendon
Stuttgart
De Witt
Dumas
McGehee
Lake Village
Eudora
Rison
Star City
Warren
Hamburg
Magnolia
Prescott
Nashville
Mena
Waldron
Danville
Dardanelle
Ozark
Clarksville
Paris
Booneville
Greenwood
Van Buren
Alma
Barling
Sebastian
Charleston
Ashdown
Texarkana
Lewisville
Stamps
Magnolia
Camden
Hampton
Fordyce
Sheridan
Malvern
Arkadelphia
Gurdon
Prescott
Hope
Nashville
Mena
Waldron
Danville
Dardanelle
Russellville
Morrilton
Conway
Searcy
Batesville
Harrison
Mountain Home
Yellville
Marshall
Mountain View
Heber Springs
Clinton
Jasper
Huntsville
Eureka Springs
Berryville
Carrollton
Osceola
Blytheville
Manila
Jonesboro
Lake City
Paragould
Piggott
Corning
Rector
Pocahontas
Walnut Ridge
Hoxie
Newport
Batesville
Searcy
Augusta
Wynne
Cotton Plant
Des Arc
Brinkley
Clarendon
Stuttgart
De Witt
Dumas
McGehee
Lake Village
Eudora
Rison
Star City
Warren
Hamburg
Magnolia
Prescott

THE thousands of banks advertising in this publication do not advertise in order to grow and become prosperous.

They advertise in the BLUE BOOK because they are already growing and already prosperous.

Such are the type of banks you wish to entrust with your business.

To pick out the growing and prosperous bank in any average city is very easy for the user of a Blue Book.

Which is the best bank in Lemars, Iowa to entrust with a collection?

Which bank in Belleville, Illinois shall I select to act in a trust capacity?

At which banks in New York City will my account be welcome, appreciated and deserved?

***Look for the***

# *Advertising Banks*

***in the***

***Rand McNally Bankers Directory***

***The Bankers Blue Book***

gitized for FRASER
tps://fraser.stlouisfed.org
ederal Reserve Bank of St. Louis

Number under Name of Bank is the New Transit Number given to each bank in U. S. exclusively by The Rand-McNally Bankers' Directory, under the authority of The American Bankers Ass'n.

# ARKANSAS—Continued

Non-Bank Towns with Nearest Banking Point (Indexed Acces.), Lawyers, Laws (indexed) in back of this volume. For Interest Rates, Holidays, etc., see Laws.

| Town and County. ▲County Seats. 8 Fed. Res. Dist. M Memp. L Little R. | ●Mem. A.B.A. ?New §State †Priv. ‡Mem. State B. Ass'n. [Estab. ◆Fed. Res. Depts: T-Trust B-Bond d-Safe Dep. ⓢSav. $Last Sale %Div. | President. | Vice-President. | Cashier. | Ass't Cashier. | Liabilities. Paid-up Capital | Surplus and Profits | Deposits | Other Liabilities | Resources. Loans and Discounts | Bonds and Securities | Miscellaneous | Cash & Exchanges, Due from Banks | Principal Correspondents. |
|---|---|---|---|---|---|---|---|---|---|---|---|---|---|---|
| **Bauxite** 2200<br>L Saline J12 | *Bank of Bauxite* | (*Closed November 17*, 1930) | | | | | | | | | | | | |
| **Bearden** 1147<br>L Ouachita O11 | Farmers & Merch. Bank<br>$25–10% *par* 25 81–553 d●‡$'13 | W. C. Ribenack | W. O. J. Gatling<br>A. F. Jordan | A. E. Duggar | R. W. Launius<br>C. E. Crossland, *Sec.* | $ 40,000 | $ 7,770 | $ 249,910 | $ 50,000 | $ 258,170 | $ 24,450 | $ 13,990 | $ 51,080 | Chase N., N. Y.; Miss. Val. Tr. Co., St. L.; Bkrs. Tr. Co., Little R.; Simmons N., Pine Bluff. |
| **Beebe** 1108<br>L White H14<br>" " " | Citizens Bank d$'17<br>$150–10% *par* 100 81–588<br>*White County Bank* | E. H. Abington | J. R. Sloan | T. E. Abington | Fannie Rainey | 25,000 | 11,000 | 126,000 | | 91,000 | 26,000 | 11,000 | 34,000 | 1st N., St. L.; Union Tr. Co., Little R. |
| | | (*Closed November 4*, 1930) | | | | | | | | | | | | |
| **Belleville** 401<br>L Yell H8 | Belleville Bank ●‡$'05<br>*par* 25 81–294 | J. C. Woodson | W. H. Crownover | R. A. White | F. T. Moudy | 10,000 | 10,120 | 91,360 | | 43,810 | 5,890 | 2,560 | 59,210 | 1st N., Ft. Smith; Bkrs. Tr. Co., Little R. |
| ▲**Benton** 3445<br>L Saline J11 | **BENTON TRUST CO.**<br>*par* 25 81–485 dⓢT●‡$'22<br>(*Reorganization of Benton Bank & Trust Co.*) | **A. V. MARTIN**<br>**Special attentio** | **R. F. LAMBETH**, 1st,<br>**W. E. CARSON**<br>**W. J. COX**<br>**n given Bill of La** | **MRS. MALTA STEED**, *Tr.*<br>**ding Drafts, Cash** | **H. H. THOMPSON**, *Sec.*<br>**MRS. E. WALTON**, *A. Sec.*<br>**and Time Items.** | 50,000 | 5,670 | 447,840 | 140 | 306,290 | 25,980 | 35,860 | 135,530 | Chase N., N. Y.; Mtle.-Com. Bk. & Tr. Co., St. L.; Un. Tr. Co., Little R. |
| " " | Citizens Bank ⓢ●‡$'26<br>$120–10% *par* 100 81–681 | W. A. Utley | J. M. Smith | J. W. Ferguson | Maude Goode<br>Pearle Henry | 20,000 | 10,340 | 255,100 | | 162,360 | 53,730 | | 69,340 | Mtle.-Com. Bk. & Tr. Co., St. L. |
| ▲**Bentonville** 2203<br>Benton A5<br>" " "<br>" " " | *Benton County National Bank*<br>*First National Bank*<br>*First State Bank* | (*Closed December 6*, 1930)<br>(*Merged with Bento*<br>(*Closed December 6*, | *n County National*<br>1930) | *Bank which closed* | *December 6*, 1930) | | | | | | | | | |
| ▲**Berryville** 1286<br>Carroll A7 | **FIRST NATIONAL BANK**<br>$170–12% *par* 25 81–251 ⓢ●‡'89 | **D. J. WEST** | **B. O. GEORGE** | **W. H. MOLLOY** | **RUTH McQUOWN** | 60,000 | 60,250 | 568,830 | 112,000 | 480,690 | 238,150 | 8,500 | 73,740 | Mtle.-Com. Bk. & Tr. Co., St. L.; Union N., Springfield, Mo.; Com. Tr. Co., Kan. C. |
| " " " | Peoples State Bank d ⓢ●‡$'31<br>*par* 110 81–252<br>(*Reorganization of Peoples Bank*) | | J. R. Neff<br>A. M. Jackson | Ras Stamps | Dorothy Boydston | 25,000 | 2,500 | 126,750 | 20,500 | 116,790 | 8,310 | 16,890 | 32,770 | Drov. N., Kan. C. |
| **Biggers** 466<br>Randolph B19 | Bank of Biggers ‡$'03<br>81–297 | Tom Biggers | A. M. Dunn | E. C. Whittington | I. M. Dunn | 20,000 | 2,120 | 31,570 | | 32,200 | 4,390 | 1,130 | 15,970 | 1st N., St. L.; Bkrs. Tr. Co., Little R. |
| **Black Rock** 751<br>M Lawrence C17 | **FIRST NATIONAL BANK**<br>$150–10 to 20% 81–602 ●‡'19<br>*par* 100 | Clay Sloan | J. E. Krone | J. H. Myers | L. B. Sharp | 25,000 | 13,520 | 138,940 | 20,840 | 124,590 | 24,900 | 3,650 | 45,170 | Mtle.-Com. Bk. & Tr. Co., St. L.; Bk. of Com. & Tr. Co., Memp.; Bkrs. Tr. Co., Little R.; N. Stk. Yds. N., E. St. L., Ill. |
| **Blevins** 291<br>L Hempstead N7 | Bank of Blevins ‡$'12<br>5% *par* 25 81–518 | H. M. Stephens | | P. C. Stephens | | 21,150 | 12,120 | 76,380 | | 67,870 | 570 | 8,740 | 32,470 | State N., Texarkana, Bkrs. Tr. Co., Little R. |
| ▲**Blytheville** 10,098<br>M Mississippi D22 | **FARMERS BANK & TRUST CO.**<br>◆$30–10% *par* 25<br>81–105 dBⓢT●‡$'08 | **B. A. LYNCH**<br>**R. E. L. WILSON**, *Ch. of Bd.*<br>**Collections a sp**<br>*Please send 15c w* | **A. M. BUTT**<br>**ecialty. Prompt,**<br>*ith each sight draft f* | **F. E. WARREN**<br>**efficient service.**<br>*or presentation and* | **R. L. BANISTER**<br>**RILEY B. JONES**<br>**Try us.**<br>*25c for Credit Repo* | 200,000 | 73,700 | 894,980 | | 584,610 | 69,550 | 218,830 | 295,690 | Chase N., N. Y.; 1st N., St. L.; Bk. of Com. & Tr. Co., Memp. |
| " " " | *First National Bank* | (*Closed December 1*, | 1930. *Expects to r* | *eopen in February*) | *rts.* | | | | | | | | | |
| **Bonanza** 406<br>L Sebastian G4 | *First State Bank* | (*Closed for liquidati* | *on December 8*, 1930) | | | | | | | | | | | |
| **Bono** 209<br>Craighead D19 | Peoples Bank d‡$'19<br>$150–10% *par* 100 81–613 | Geo. A. Lamb | C. R. Forrester | F. W. Davis | R. L. Stevens<br>Helen Hare | 16,000 | 19,000 | 80,000 | | 68,000 | 10,000 | 10,000 | 28,000 | Bk. of Jonesboro, Jonesboro; N. Stock Yds. N., N. Stk. Yds., Ill. |
| ▲**Booneville** 2099<br>L Logan H6 | Bank of Booneville ‡$'98<br>$225 81–194 | O. M. Bevens | A. T. Barlow | L. L. Green | J. O. Barlow<br>Robert Carr | 25,000 | 25,000 | 300,000 | | 200,000 | | | 100,000 | Miss. Valley Tr. Co., St. L.; Merch. N., Ft. Smith. |
| " " " | Citizens Bank ●‡$'10<br>$140–10% *par* 100 81–195 | Mattie Edwards<br>L. W. Burns, *Ch.* | L. W. Burns | Charles X. Williams | L. J. Williams | 25,000 | 30,000 | 200,000 | 25,000 | 168,000 | 39,000 | 28,000 | 45,000 | 1st N., St. L. and Ft. Smith; Bkrs. Tr. Co., Little R. |
| **Bradford** 675<br>L White F16 | Citizens Bank d●‡$'25<br>81–673 | J. E. Lightle | | W. B. Hammond | W. P. Milliken | 10,000 | 2,310 | 80,710 | | 13,940 | 56,000 | 3,450 | 19,640 | 1st N. St. L.; Bkrs. Tr. Co., Little R.; 1st N., Newport. |
| **Bradley** 363<br>L Lafayette R7 | Bank of Bradley ●‡$'12<br>*par* 25 81–513 | J. H. Meek | W. A. McGee<br>Margaret R. Meek | J. W. Meek | | 30,000 | 5,670 | 117,810 | 3,070 | 118,550 | | 4,400 | 33,600 | Simmons N., Pine Bluff; Bkrs. Tr. Co., Little R.; 1st N., Camden and St. L. |
| **Branch** 318<br>L Franklin G6 | *Bank of Branch* | (*Closed November 17*, 1930) | | | | | | | | | | | | |

THE SIMMONS NATIONAL BANK — Largest Bank in Pine Bluff, Ark. — RESOURCES 7 MILLION DOLLARS

Digitized for FRASER

Number under Name of Bank is the New Transit Number given to each bank in U. S. exclusively by The Rand-McNally Bankers' Directory, under the authority of The American Bankers Ass'n.

# ARKANSAS—Continued

Non-Bank Towns with Nearest Banking Point (Indexed Acces.), Lawyers, Laws (indexed) in back of this volume. For Interest Rates, Holidays, etc., see Laws.

| Town and County. ▲County Seats. 8 Fed. Res. Dist. M Memp. L Little R. | ●Mem. A.B.A. ⁿNew §State †Priv. ‡Mem. State B. Ass'n. [Estab. ◆Fed. Res. Depts: T-Trust B-Bond d-Safe Dep. ⓢSav. $Last Sale %Div. | President. | Vice-President. | Cashier. | Ass't Cashier. | Liabilities. Paid-up Capital | Surplus and Profits | Deposits | Other Liabilities | Resources. Loans and Discounts | Bonds and Securities | Miscellaneous | Cash & Exchanges, Due from Banks | Principal Correspondents. |
|---|---|---|---|---|---|---|---|---|---|---|---|---|---|---|
| **Brinkley** 3046<br>L Monroe I17 | **BANK OF BRINKLEY**<br>$56,25-12½% 81-191 ⓑ●‡$'03<br>*par* 25 | ANDREW FLORA | JAMES GUNN | L. H. BRADLEY | J. F. COLE | $ 25.000 | $ 23,000 | $ 329,050 | $ 52,700 | $ 304,730 | $ 36,340 | $ 31,130 | $ 57,550 | Bk. of Com. & Tr. and Un. & Plan. Bk. & Tr. Co., Memp.; Boatmen's N., St. L.; Bkrs. Tr. Co., Little R. |
| | | **Send us Your Brin**<br>**Special attention**<br>*Please send* 15c w | **kley business direct.**<br>**given collections an**<br>*ith each sight draft* | **d all out of town ite**<br>*for presentation and* | **ms.**<br>25c *for Credit Repo* | *rts.* | | | | | | | | |
| " ——— " | **MONROE COUNTY BANK** d ⓑ ●‡$'89<br>$40-12% *par* 25 ◆ 81-190 | J. L. WOODFIN | BENJ. EMMONS | L. W. BROWN | CARTER CHANEY | 35,000 | 20,000 | 301,000 | 46,700 | 313,050 | 32,940 | 21,390 | 35,320 | Boatmen's N., St. L.; Bk. of Com. & Tr. Co., Memp.; Union Tr. Co., Little R. |
| | | **Colleotions and C**<br>**Up-to-date Meth**<br>**Your banking bus** | **orrespondence giv**<br>**ods and Equipment.**<br>**iness cordially invi** | **en prompt, careful**<br>**—Unexcelled Facili**<br>**ted and appreciate** | **attention.**<br>**ties.—Personal Ser**<br>**d.** | **vice.** | | | | | | | | |
| **Buckner** 264<br>L Lafayette P8 | Buckner State Bank<br>$120-10% *par* 25 81-661 | ●‡$'23 | A. W. Friend | J. E. Gantt<br>W. M. Owen | J. B. Smith | | 10,000 | 5,520 | 85,370 | | 58,870 | 8,190 | 3,160 | 31,170 | Bkrs. Tr. Co., Little R.; Texarkana N., Texarkana. |
| **Cabot** 684<br>L Lonoke H14 | **BANK OF CABOT**<br>$37.50-10% 81-304<br>*par* 25 | ●‡$'03 | O. H. DAVIS, *Ch. of Bd. & Pres.* | J. F. SEE | F. B. GARLINGTON | J. M. PARK | 30,000 | 14,390 | 220,090 | | 181,640 | 41,050 | 7,010 | 34,780 | Un. Tr. Co., Little R.; 1st N., St. L. |
| | | **Special attentio**<br>*Please send* 15c | **n given Bill of La**<br>*with each sight* | **ding Drafts, Cash**<br>*draft for presenta* | **and Time Items.**<br>*tion and* 25c *for* | *Credit* | *Reports.* | | | | | | | |
| **Caddo Gap** 219<br>L Montgomery K7 | *Bank of Caddo Gap* | | (*Closed August* 7, 19 | 30) | | | | | | | | | | |
| **Calico Rock** 659<br>L Izard C13 | State Bank of Calico Rock<br>$50 *par* 25 81-605 | ●‡$'14 | W. J. Copp | R. H. Wayland | E. C. Rodman | Roy Perryman | 25,000 | 19,410 | 187,660 | | 106,570 | 25,400 | 2,540 | 97,570 | 1st N., St. L.; Un. Tr. Co. and Bkrs. Tr. Co., Little R. |
| **Camden** 7273<br>L Ouchita O10 | **CITIZENS BANK & TR. CO.**<br>$25 *par* 25 81-699 d ⓑ T ●‡$'30 | J. D. REYNOLDS | S. A. DOYLE<br>J. P. WRIGHT | GARLAND HURT | HOWARD EAST, *Sec.* | 100,000 | 10,000 | 377,950 | | 300,250 | 44,420 | 19,960 | 123,310 | Gty. Tr. Co., N. Y.; 1st N., St. L.; Un. Tr. Co., Little R. |
| | | **Modern Progres**<br>**Send us your C**<br>**Please send 15 c**<br>**and 25 cents for** | **sive.**<br>**amden items dire**<br>**ents for each sigh**<br>**credit reports.** | **ct for prompt att**<br>**t draft for presen** | **ention.**<br>**tation** | | | | | | | | | |
| " ——— " | **FIRST NATIONAL BANK**<br>$200 *par* 100 81-94 ⓑ●‡'81 | H. L. BERG | J. H. MEEK<br>J. H. MORGAN<br>ARTHUR LEVY<br>C. L. SAXON | J. H. MEEK | H. R. HOGG | 150.000 | 64,060 | 1,649,310 | 50,000 | 875,570 | 816,860 | 23,060 | 197,890 | Chem. Bk. & Tr. Co., N. Y.; Mtle.-Com. Bk. & Tr. Co., St. L.; Bkrs. Tr. Co., Little R.; City Sav. Bk. & Tr. Co., Shreveport. |
| | | **"OLDEST BANK IN SOUTH WEST ARKANSAS."**<br>**Especial attention given collections and money transfers.**<br>**Please send 15 cents in advance for each sight draft for presentation and 25 cents for credit reports.** | | | | | | | | | | | | |
| " ——— " | *Merch. & Planters Bank* | (*Closed*) | | | | | | | | | | | | |
| **Carlisle** 907<br>L Lonoke I15 | Citizens Bank<br>81-689 | ⓑ●‡$'27 | M. B. Moore<br>E. A. Callahan, *Ch. State Bank*) | E. L. Crandall<br>E. A. Callahan | A. H. Hunt | J. L. Woosley | 25,000 | 2,500 | 117,000 | | 51,000 | | 5,000 | 88,500 | Boatmens N., St. L.; Peo. Tr. Co., Little R. |
| | (*Reorganization of Arkansas* | | | | | | | | | | | | | |
| **Carthage** 558<br>L Dallas M11 | *Bank of Carthage* | | (*Closed November* 17 | , 1930) | | | | | | | | | | |
| **Casa** 269<br>L Perry H9 | Farmers Bank<br>$25 *par* 25 81-592 | ‡$'18 | J. R. L. Fowler | J. C. Burton | D. A. Tucker | | 10,000 | 6,000 | 28,500 | 5,500 | 35,000 | | 8,000 | 7,000 | Peo. Tr. Co., Little R. |
| **Cave City** 296<br>L Sharp D16 | Bank of Cave City<br>81-310<br>$310-25% to 40% *par* 160 | ‡$'06 | J. M. Street | J. O. Laman | Eagle Street | R. A. Hood | 5,000 | 7,850 | 166,170 | | 52,670 | 10,040 | 3,000 | 113,320 | 1st N., No. Ark., and Citiz. Bk. & Tr. Co., Batesville; Un. Tr. Co., Little R. |
| **Cave Springs** 192<br>L Benton B5 | *Bank of Cave Springs* | | (*Closed*) | | | | | | | | | | | | |
| **Centerton** 206<br>Benton A4 | Bank of Centerton<br>*par* 25 81-312 | ⓑ●‡$'05 | W. D. Hoback | H. E. McGaugh | S. J. Anderson | | 12,500 | 1,250 | 65,600 | | 55,270 | 660 | | 18,600 | 1st N., St. L.; Am. N., Rogers. |
| **Charleston** 851<br>L Franklin G5 | **AMERICAN STATE BK.**<br>$125 81-268 | ●‡$'10 | C. H. HIATT | CLYDE HIATT | CLYDE SPILLER | H. E. SHUMATE | 25,000 | 3,030 | 186,130 | | 94,970 | 65,190 | 13,520 | 40,480 | 1st N., St. L. and Ft. Smith; Bkrs. Tr. Co. Little R. |
| | | **This modern, pro**<br>**We pay special at**<br>**Send your items** | **gressive bank resp**<br>**tention to Collectio**<br>**direct to us for qui** | **ectfully invites you**<br>**ns.**<br>**ck, efficient servic** | **r business.**<br>**e.** | 15 CEN<br>25 CEN | TS sent<br>TS for | to us w<br>each cr | ith each<br>edit rep | sight d<br>ort insu | raft for<br>res pro | presen-<br>mpt, | | |
| | | | | | | tatio<br>pers | n, and<br>onal at | tention | . | | | | | |
| " ——— " | *Bank of Charleston* | | (*Closed March* 29, 1 | 930) | | | | | | | | | | |
| **Cherry Valley** 325<br>M Cross F19 | Bank of Cherry Valley<br>12½% *par* 55 81-313 | ‡$'07 | | W. M. Smith | R. E. Haik | J. Kelly Maddox | 10,000 | 13,100 | 117,210 | | 99,270 | | 2,030 | 39,010 | 1st N., St. L.; Union & Plan. Bk. & Tr. Co., Memp. |
| **Chidester** 399<br>L Ouachita O9 | Bank of Chidester<br>$140-10% *par* 25 81-314 | ●‡$'09 | T. H. Benton | D. W. Stott | W. G. Rushing | Nolan L. Rushing | 10,000 | 3,000 | 43,260 | 16,310 | 59,950 | | 4,430 | 8,200 | Union Tr. Co., Little R.; Mtle. Com. Bk. & Tr. Co., St. L.; Merch. & Plans., Camden. |

Digitized for
https://fraser
Federal Res

THE SIMMONS NATIONAL BANK LARGEST BANK IN PINE BLUFF, ARK. Specializes in satisfying service to banks and bankers

Number under Name of Bank is the New Transit Number given to each bank in U. S. exclusively by The Rand-McNally Bankers' Directory, under the authority of The American Bankers Ass'n.

# ARKANSAS—Continued

Non-Bank Towns with Nearest Banking Point (Indexed Acces.), Lawyers, Laws (indexed) in back of this volume. For Interest Rates, Holidays, etc., see Laws.

| Town and County. ▲County Seats. 8 Fed. Res. Dist. M Memp. L Little R. | ●Mem. A.B.A. ⁿNew §State †Priv. ‡Mem. State B. Ass'n. [Estab. ◆Fed. Res. Depts: T-Trust B-Bond d-Safe Dep. ⓢSav. $Last Sale %Div. | President. | Vice-President. | Cashier. | Ass't Cashier. | Liabilities. Paid-up Capital | Surplus and Profits | Deposits | Other Liabilities | Resources. Loans and Discounts | Bonds and Securities | Miscellaneous | Cash & Exchanges, Due from Banks | Principal Correspondents. |
|---|---|---|---|---|---|---|---|---|---|---|---|---|---|---|
| ▲**Clarendon** 2149<br>M Monroe J17 | *Bank of Clarendon* | (*Closed November* 17, 1930) | | | | | | | | | | | | |
| " | **MERCH. & PLANTERS BANK**<br>$165–10% *par* 25 81-164 dⓢ●‡$'90 | **IKE BONDI**<br>**SPECIAL ATTE NTION GIVEN C OLLECTIONS, SI GHT-DRAFTS, BILLS OF LAD ING, CASH AND TIME ITEMS.** | **J. T. BATEMAN** | **W. H. BROWN** | **J. H. CALHOUN** | $ 50,000 | $ 25,000 | $ 398,150 | $ 6,420 | $ 229,480 | $ 8,950 | $ 48,370 | $ 192,780 | Chase N., N. Y.; Bk. of Com. & Tr. Co., Memp.; Mtle.-Com. Bk. & Tr. Co., St. L.; Un. Tr. Co., Little R. |
| ▲**Clarksville** 3031<br>L Johnson F8 | *Bank of Clarksville* | (*Closed for liquidati on February* 10, 1930) | | | | | | | | | | | | |
| " | Farmers National Bank<br>$125–10% *par* 100 **81-625** ●‡'20 | R. A. Morgan | J. M. Taylor<br>F. Q. Poynor<br>R. C. Temple | W. E. King | King Basham | 60,000 | 5,800 | 409,000 | | 336,000 | 90,000 | | 56,000 | Bkrs. Tr. Co., Little R.; 1st N., Ft. Smith. |
| ▲**Clinton** 514<br>L Van Buren E12 | **Van Buren County Bank**<br>$180–10% *par* 100 81-315 ●d‡$'03 | Garner Fraser | Luther Bradley | Brad Fraser | Porter Maddox | 20,000 | 20,000 | 275,000 | | 175,000 | 15,000 | 10,000 | 115,000 | Un. Tr. Co. and Bankers Tr. Co., Little R. |
| ▲**Conway** 5534<br>L Faulkner H12 | **BANK OF CONWAY**<br>$50–10% 81-125 dⓢ●‡$'90 *par* 25 | **JO. FRAUENTHAL**<br>**Oldest bank here**<br>**Special attentio**<br>*Please send 15c wi* | **GEORGE SHAW**<br>**OPIE HARTJE**<br>**with up-to-date**<br>**n given Bill of La**<br>*th each sight draft f* | **OPIE HARTJE**<br>**system in all depar**<br>**ding drafts, Cash**<br>*or presentation and* | **CARL HENDERSON**<br>**THOS. G. WILSON**<br>**tments,**<br>**and Time Items.**<br>*25c for Credit Repor ts* | 50,000 | 41,560 | 800,000 | | 598,530 | 98,870 | 50,190 | 143,970 | Chem. Bk. & Tr. Co., N. Y.; Bkrs. Tr. Co., Little R.; Mtle.-Com. Bk. & Tr. Co., St. L. |
| " | **FARMERS STATE BANK**<br>$50–10% *par* 25◆ 81-523 dⓢ●‡$'13 | S. G. Smith | Wiley Mosley<br>Frank Farris | R. H. Maddox<br>G. Allison, *A. Cash.* | H. C. Johnston<br>J. E. Lyon | 60,000 | 40,160 | 966,690 | 88,570 | 887,990 | 99,750 | 57,950 | 109,740 | Chem. Bk. & Tr. Co., N. Y.; 1st N. and Mtle.-Com. Bk. & Tr. Co., St. L. |
| " | *Faulkner County Bk. & Tr. Co.* | (*Closed November* 29, 1930) | | | | | | | | | | | | |
| ▲**Corning** 1550<br>Clay A20 | Corning Bank & Tr. Co. T$'95<br>81-211 | F. B. Sprague | C. R. Black | E. Vandover | O. J. Harold | 50,000 | | | | | | | | Mtle.-Com. Bk. & Tr. Co., St. L. |
| **Cotter** 1064<br>L Baxter B12 | Bank of Cotter d●‡$'28<br>$140–10% *par* 100 81-692 | T. A. Johnson | H. C. Lanon | C. E. Hopkins | Homer Horn<br>Maxine Hayes | 15,000 | 4,060 | 81,130 | 330 | 46,750 | 22,770 | 5,180 | 25,830 | Com. Tr. Co., Kan. C.; Citiz. Bk. & Tr. Co., Batesville. |
| **Cotton Plant** 1689<br>M Woodruff H17 | **Farmers National Bank** d●‡'22<br>$110–8% *par* 100 **81-652** | J. W. Hill | S. M. Bush<br>C. T. Doss | F. L. Maxwell | J. I. Andrews | 25,000 | 8,650 | 161,700 | 42,960 | 159,470 | 2,880 | 16,890 | 50,070 | 1st N., Chi.; 1st N., St. L. and Memp.; Bkrs. Tr. Co., Little R. |
| **Cove** 482<br>L Polk K4 | *Bank of Cove* | (*Closed August* 8, 1930) | | | | | | | | | | | | |
| **Crossett** 2811<br>L Ashley R14 | Bank of Crossett d⓪●‡$'03<br>$100–30% *par* 25 **81-321** | E. W. Gates | L. J. Arnold | G. H. Norman | Roy Dooley | 25,000 | 69,290 | 692,870 | | 445,970 | 202,750 | 3,650 | 134,780 | Gty. Tr. Co., N. Y.; Harris Tr. & Sav. Bk., Chi.; Un. Tr. Co., Little R.; Simmons N., Pine Bluff. |
| ▲**Danville** 761<br>L Yell H2 | ⁿDanville State Bank $'30<br>81-700 | J. E. Chambers | Neil Sims | Sam Bondi | J. B. Gatlin | 25,000 | 2,200 | 52,530 | | 27,190 | 5,000 | | 43,540 | 1st N., Ft. Smith; Bkrs. Tr. Co., Little R. |
| " | *Yell County Bank* | (*Closed September* 9, 1930) | | | | | | | | | | | | |
| ▲**Dardanelle** 1832<br>L Yell G9 | *Farmers Bank* | (*Closed November* 15, 1930) | | | | | | | | | | | | |
| " | *First National Bank* | (*Closed*) | | | | | | | | | | | | |
| **Datto** 275<br>Clay A19 | Bank of Datto ‡$'10<br>$25–10% *par* 25 **81-324** | Russell Day | T. C. McGuire | D. P. Day | H. M. Day | 10,000 | 1,500 | 22,000 | | 10,000 | 6,550 | | 14,000 | 1st N., St. L. |
| **Decatur** 413<br>Benton A4 | State Bank of Decatur ●‡$'97<br>$165–12% *par* 135 **81-325** | Lanier Rodgers | W. E. Jackson | J. W. Hurd | H. J. Kuebler | 10,000 | 3,450 | 78,000 | | 51,000 | | 4,900 | 35,550 | Merch. N., Ft. Smith; Com. Tr. Co., Kan. C. |
| **Delight** 408<br>L Pike M7 | Bank of Delight ●‡$'11<br>$160–15% *par* 25 **81-326** | C. E. Johnson, *Ch. of Bd. and Pres.* | R. W. Stell<br>O. A. Kizzia | F. A. Kizzia | | 12,500 | 17,530 | 198,470 | | 131,840 | 12,490 | 8,690 | 75,470 | Bkrs. Tr. Co., Little R.; 1st N., St. L.; State N. and Texarkana N., Texarkana. |
| ▲**De Queen** 2938<br>Sevier M4 | *Bank of De Queen* | (*Closed for liquidati on July* 16, 1930) | | | | | | | | | | | | |
| " | First National Bank ⓢ●‡'01<br>8% *par* 100 **81-167** | Abe Collins | J. E. Tobin | R. P. Mitchell | T. Hunsucker | 25,000 | 41,980 | 243,520 | 35,060 | 217,720 | 30,290 | 21,670 | 75,890 | Mtle.-Com. Bk. & Tr. Co., St. L.; State N., Texarkana. |
| " | First State Bank dⓢ●‡$'18<br>$100–5% *par* 100 **81-583** | Roy Williamson | H. H. Cooper | F. E. Poole | Mrs. W. W. Worrell | 50,000 | 6,850 | 84,860 | 10,000 | 88,930 | | 49,740 | 13,040 | Chase N., N. Y.; Texarkana N., Texarkana; Bkrs. Tr. Co., Little R. |
| **Dermott** 2942<br>L Chicot P16 | Exchange Bank & Trust Co.<br>$120–5% 81-193 ⓈT●‡$'10 | C. R. Bates | V. J. Trotter<br>C. B. Bowman | S. G. Lockhart | J. K. McCullough | 75,000 | 25,260 | 645,800 | 55,000 | 543,620 | 66,990 | 20,000 | 170,430 | N. Y. Tr. Co., Mtle. Com. Bk. & Tr. Co., and 1st N., St. L.; Bkrs. Tr. Co., Little R. |
| ▲**Des Arc** 1348<br>L Prairie H16 | Farmers & Merchants Bank<br>10% *par* 50 81-233 ●‡$'01 | A. L. Erwin | W. W. Bethell | L. R. Brown | N. R. Kirkwood | 50,000 | 14,940 | 132,970 | | 108,390 | 4,100 | 10,100 | 75,320 | 1st N., St. L. |
| ▲**De Valls Bluff** 672<br>L Prairie I16 | *Peoples State Bank* | (*Closed November* 17, 1930) | | | | | | | | | | | | |
| ▲**DeWitt** 1853<br>L Arkansas L16 | DeWitt Bank & Trust Co.<br>$32,50–10% 81-245 BⓈT●‡$'29<br>*par* 27,50 | L. R. Myers | E. B. LaFargue<br>Tom Davis | Tom Davis | S. M. Terrill | 50,000 | 35,000 | 250,000 | | 220,000 | 20,000 | 10,000 | 100,000 | Bkrs. Tr. Co., Little R.; Mtle. Com., Bk. & Tr. Co., St. L.; Simmons N., Pine Bluff. |
| " | **First National Bank** dBⓢ●‡'12<br>$67,50 *par* 25 **81-246** | **L. A. Black,**<br>*Ch. of Bd. and Pres.* | **J. W. Shackelford**<br>**C. P. Chaney**<br>J. H. Boone | H. C. Adams | L. R. Dearing<br>Mrs. Cora Douglas | 50,000 | 75,000 | 600,000 | | 385,000 | 210,000 | | 140,000 | Cent. Han. Bk. & Tr. Co., N. Y.; Union Tr., Little R.; Mtle. Com., Bk. & Tr. Co., St. L. |
| **Dierks** 1544<br>L Howard M5 | Bank of Dierks d⓪●‡$'06<br>$31,25–10% *par* 25 **81-328** | W. G. Baird | **J. L. Keener** | Aubrey Gore | Mrs. O. Simmington<br>M. B. Bearden | 40,000 | 11,100 | 224,000 | | 106,000 | 55,600 | | 92,000 | 1st N., Kan. C.; Bkrs. Tr. Co., Little R.; State N., Texarkana. |
| **Doddridge** 317<br>L Miller R6 | Doddridge State Bank ⓈT‡$'18<br>$25–10% *par* 25 **81-593** | Milton Winham | **Allen Winham** | **R. B. Duty** | Mrs. Grace Mac-Kenzie | 10,000 | 5,340 | 82,950 | 450 | 17,800 | 40,010 | 3,630 | 37,300 | State N., Texarkana |
| **Donaldson** 108<br>L Hot Spring L10 | Hot Spring County Bank<br>*par* 25 81-662 ⓈT‡$'23 | J. D. Nix | W. H. Fuller | W. L. Nabors | Bessie D. Nabors | 10,000 | 1,940 | 26,170 | 1,060 | 22,080 | | 10,080 | 7,010 | Bkrs. Tr. Co., Little R. |
| **Dover** 510<br>L Pope F9 | Bank of Dover ‡$'05<br>81-329 | W. H. Poynter, Sr. | W. M. Simpson | L. J. Lemley | G. B. Tuck | 15,000 | 15,000 | 100,000 | | 110,000 | 5,000 | | 15,000 | Union Tr. Co., Little R.; Bk. of Russellville, Russellville |

**THE SIMMONS NATIONAL BANK — Largest Bank in Pine Bluff, Ark. — RESOURCES 7 MILLION DOLLARS**

Digitized for FRASER

Number under Name of Bank is the New Transit Number given to each bank in U. S. exclusively by The Rand-McNally Bankers' Directory, under the authority of The American Bankers Ass'n.

# ARKANSAS—Continued

Non-Bank Towns with Nearest Banking Point (Indexed Acces.), Lawyers, Laws (indexed) in back of this volume. For Interest Rates, Holidays, etc., see Laws.

| TOWN AND COUNTY. ▲ County Seats. 8 Fed. Res. Dist. M Memp. L Little R. | ●Mem. A.B.A. ¤New §State †Priv. ‡Mem. State B. Ass'n. [Estab. ◆Fed. Res. Depts: T-Trust B-Bond d-Safe Dep. ⑤Sav. $Last Sale %Div. | PRESIDENT. | VICE-PRESIDENT. | CASHIER. | ASS'T CASHIER. | LIABILITIES. PAID-UP CAPITAL | SURPLUS AND PROFITS | DEPOSITS | OTHER LIABILITIES | RESOURCES. Loans and Discounts | Bonds and Securities | MISCELLANEOUS | CASH & EXCHANGES, DUE FROM BANKS | PRINCIPAL CORRESPONDENTS. |
|---|---|---|---|---|---|---|---|---|---|---|---|---|---|---|
| **Dumas** 1669<br>L Desha N16 | Merchants & Farmers Bank<br>$25-10% *par* 25 81-330 ●‡$'09 | B. V. Causey | J. M. Cox<br>D. O. Porter | Walton H. Rice | D. G. Linton | $ 50,000 | $ 29,440 | $ 419,220 | $ 10,000 | $ 253,580 | $ 151,740 | $ 21,830 | $ 81,500 | Mtle.-Com. Bk. & Tr. Co., St. L.; Bkrs. Tr. Co., Little R.; Simmons N. and Merch. & Plan. Bk. & Tr. Co., Pine Bluff. |
| **Earl** 2062<br>M Crittenden G20 | Bank of Earle d●‡$'25<br>$37,50-10% *par* 25 81-204 | H. C. Williamson | C. C. Twist | L. J. Machen | S. A. Latimer | 25,000 | 15,930 | 90,230 | 30,000 | 76,310 | 40,580 | 10,610 | 33,650 | 1st N., Memp.; N. Stk. Yds. N., N. Stk. Yds., Ill.; Boatmen's N., St. L. |
| ▲**El Dorado** 16,421<br>L Union Q11 | **EXCHANGE BANK & TRUST CO.**<br>*par* 100 81-668 d⑧]●‡$'24 | G. W. JAMES | J. C. WILSON<br>I. FELSENTHAL | S. T. WHITE, JR. | S. J. FITZGERALD | 100,000 | 94,150 | 1,066,940 | | 697,990 | 167,670 | 95,970 | 299,440 | Chase N., N. Y.; N. Bk. Rep., Chi.; Peo. Tr. Co., Little R.; Com'l N., Shreveport; Boatmens N., St. L.; Ex. N., Tulsa; State N., Texarkana.; Com. Tr. Co., Kan. C. |
| | | AT YOUR SERVICE<br>New and up to date, Progressive and Growing. | | | | Save ti | me and | get serv | ice on C | o llectio | ns and | Credit | Reports | |
| | | | | | | by send | ing FEE | IN ADV | ANCE: | *Plain si* | *ght dra* | *fts, 15c* | *; Credit* | |
| " ——— " | **FIRST NATIONAL BANK**<br>$300-12% *par* 100 81-91 d⑧]●‡'03 | H. C. McKINNEY<br>R. N. GARRETT, *Ch. of Bd.* | C. H. MURPHY<br>F. E. RONEY | M. G. WADE<br>ROY E. SMITH, *Tr. Off.* | H. W. CAWTHON<br>L. WILSON<br>J. B. LASSITER | 350,000 | 586,760 | 4,568,330 | 139,420 | 1,821,180 | 1,636,470 | 125,900 | 2,060,960 | Chem. Bk. & Tr. Co., N. City, Chase N., and Gty. Tr. Co., N. Y.; Cont. Ill. Bk. & Tr. Co., Chi.; Un. Tr. Co., Clev.; Miss. Valley Tr. Co. and 1st N., St. L.; 1st N. and Com'l N., Shreveport; Bkrs. Tr. Co. and Un. Tr. Co., Little R.; Ex. N., Tulsa. |
| | | **Largest and Most Modern Bank in Southern Arkansas. Unexcelled facilities for handling your business. WE GIVE SERVICE.**<br>*Send 15c with sight drafts and 25c for credit reports for prompt attention.* | | | | | | | | | | | | |
| " ——— " | **NATIONAL BANK OF COMMERCE**<br>$200-12% *par* 100 81-93 d⑧●]'19 | ALBERT ROWELL | T. H. NORRIS<br>SAM E. BABB | SAM E. BABB | HEARD WILLIAMS<br>W. L. NORWOOD, *Auditor* | 100,000 | 63,880 | 1,308,100 | 10,940 | 799,180 | 410,740 | 66,260 | 206,730 | Chase N., N. Y.; Union Tr. Co., Little R.; Boatman's N., St. L.; 1st N., Shreveport. |
| | | **PROMPT ATTENTION ON ALL COLLECTIONS**<br>**BILL OF LADING DRAFTS A SPECIALTY**<br>**Save time and get service on Collections and Credit Reports by sending FEE IN ADVANCE: *Plain sight drafts, 15c; Credit Reports, 25c.* TRY US.** | | | | | | | | | | | | |
| **Elkins** 243<br>Washington C5 | Bank of Elkins d⑧●‡$'12<br>$75-12% *par* 25 81-506 | John Clark, *Ch. of Bd. and Pres.* | Roe Stokenbury | J. E. Bunch | Clyde West | 10,000 | 17,730 | 154,860 | | 120,810 | 10,000 | 16,750 | 35,030 | Ark. N. and 1st N., Fayetteville; Bkrs. Tr. Co., Little R. |
| **Elm Springs** 182<br>L Washington B5 | Elm Springs State Bank ‡$'14<br>81-538 | O. F. Hellstern | Kib Terry | R. F. Mustain | Miss Nannie Hale | 10,000 | 4,500 | 65,760 | | 46,790 | 200 | 2,150 | 31,130 | |
| **Emerson** 373<br>L Columbia R9 | Farmers Bank d●‡$'04<br>$25 *par* 25 81-332 | W. J. Maloch | T. S. Grayson | N. T. Prator | | 25,000 | 5,000 | 55,000 | 10,000 | 73,000 | | 5,000 | 9,000 | Bkrs. Tr. Co., Little R.; State N., Texarkana. |
| **Emmet** 387<br>L Nevada O8 | Bank of Prescott ‡$'05<br>81-333 | | | C. D. McSwain | | (*Branch of Presc ott, Ark .*) | | | | | | | | |
| **England** 2130<br>L Lonoke K14 | Bank of England d●‡$'98<br>$50-10 *and* 20% *par* 25 81-213 | C. E. Hankins | E. A. Carl Lee | A. W. Dickinson | | 75,000 | 68,210 | 159,950 | | 232,650 | 2,940 | 41,100 | 26,470 | Miss. Val. Tr. Co., St. L.; Bkrs. Tr. Co., Little R.; Simmons N., Pine Bluff. |
| " ——— " | Citizens Bank d●‡$'12<br>81-492<br>(*Formerly Citizens Bank & Tr*) | G. W. Morris | E. M. Faver<br>Sandford Wilbourn | Ben B. Morris | | 25,000 | | | | | | | | |
| | | *ust Co.*) | | | | | | | | | | | | |
| **Eudora** 2020<br>L Chicot R17 | **EUDORA BANK** d⑤●‡$'30<br>81-334<br>(*Reorganization of Eudora Bank & Trust Company.*) | H. F. SCOTT<br>TRY OUR SER | A. G. ANDERSON<br>W. W. GRUBBS<br>VICE ON COLLE | E. T. CASHION<br>CTIONS. | R. C. GRUBBS | 25,000 | 25,000 | 190,000 | 50,000 | 197,000 | 12,000 | 21,000 | 60,000 | Mtle.-Com. Bk. & Tr. Co., St. L.; Bkrs. Tr. Co., Little R.; Simmons N., Pine Bluff. |
| " ——— " | **FIRST NATIONAL BANK**<br>$110-10% *par* 100 81-678 d⑧●‡'25 | M. SCHWARTZ,<br>*Ch. of Bd. and Pr* | R. H. MEYER | T. H. PRYOR | G. E. HOGUE<br>C. JOYCE | 40,000 | 5,800 | 254,380 | 122,900 | 237,400 | 79,770 | 49,420 | 56,480 | 1st N., St. L.; Un. Tr. Co., Little R.; Simmons N., Pine Bluff. |
| | | *es.*<br>WE HANDLE C | OLLECTIONS PR | OMPTLY. | | | | | | | | | | |
| ▲**Eureka Springs**<br>L Carroll A7 2276 | **BANK OF EUREKA SPRINGS**<br>$150-10% *par* 100 81-472<br>d⑧●‡$'11 | WM. KAPPEN<br>Modern, Progr<br>Please send 15c | D. SIMPSON<br>essive. Personal<br>with each Sight | W. G. BARKER<br>Service.<br>Draft and 25c for | each Report. | 25,000 | 8,100 | 202,300 | | 153,310 | 7,560 | 22,150 | 52,380 | Com. Tr. Co., Kan. C. |
| " ——— " | *First National Bank* | (*Closed December* 16, 1930) | | | | | | | | | | | | |

Digitized by https://fr... federal...

THE SIMMONS NATIONAL BANK PINE BLUFF, ARKANSAS Items for this district receive prompt and intelligent handling if sent to us

| Town and County. ▲County Seats. 8 Fed. Res. Dist. M Memp. L Little R. | ●Mem. A.B.A. ¤New §State †Priv. ‡Mem. State B. Ass'n. [Estab. ◆Fed. Res. Depts: T-Trust B-Bond d-SafeDep. Ⓢ Sav. $LastSale%Div. | President. | Vice-President. | Cashier. | Ass't Cashier. | Liabilities. Paid-up Capital | Surplus and Profits | Deposits | Other Liabilities | Resources. Loans and Discounts | Bonds and Securities | Miscellaneous | Cash & Exchanges, Due from Banks | Principal Correspondents. |
|---|---|---|---|---|---|---|---|---|---|---|---|---|---|---|
| ▲**Evening Shade** L Sharp C15 325 | **Bank of Evening Shade** 10% *par* 25 ‡$'01 81-336 | O. S. Westmoreland, *Ch. of Bd. and Pres.* | M. Stokes | E. B. Metcalf | D. L. Metcalf | $ 10,000 | $ 3,720 | $ 116,670 | | $ 42,420 | $ 26,260 | $ 4,900 | $ 56,810 | Citiz. Bk. & Tr. Co., Batesville. |
| **Everton** 180 Boone B10 | *Bank of North Arkansas* | (*Closed December 17, 1930. Hopes to re open*) | | | | | | | | | | | | |
| ▲**Fayetteville** 7394 Washington C5 | *Arkansas National Bk.* | (*Consolidated with First National Bank November 25, 1930*) | | | | | | | | | | | | |
| " | Citizens Bank ⓈD‡$'08 $125 81-90 | F. N. Gray | H. E. Eason | John Clark | Earl Shook | 25,000 | 7,730 | 141,340 | | 100,000 | 20,000 | 6,970 | 47,090 | 1st N., Fayetteville; Miss. Valley Tr. Co., St. L. |
| " | **FIRST NATIONAL BANK** $200-10% *par* 100 81-89 dBT‡'04 | A. T. LEWIS, A. E. COLLIER, *V. P.* | F. P. EARLE, J. E. DOWELL | F. P. EARLE | CARL A. SMITH | 125,000 | 28,080 | 2,223,150 | $ 103,500 | 1,196,230 | 723,070 | 65,000 | 495,430 | Cent. Han. Bk. & Tr. Co., N. Y.; 1st N., St. L. and Ft. Smith; Un. N., Springfield, Mo. |
| | | Send 15c with each sight draft for presentation and 25c for credit report. | | | | | | | | | | | | |
| " | First Savings Bank ⓈD‡$'12 10% *par* 25 81-517 | A. T. Lewis, A. E. Collier, *V. P.* | F. P. Earle, J. E. Dowell | F. P. Earle | Carl A. Smith | 20,000 | 27,300 | 559,460 | | 354,770 | 35,900 | | 216,100 | 1st N., Fayetteville. |
| " | McIlroy Bank & Trust Co. 48% *par* 25 81-87 dBⓈT‡$'71 | J. H. McIlroy, *Ch. of Bd. and Pres.* | Marion Wasson | Marion Wasson | E. P. Pyeatt, J. B. McConnell | 50,000 | 161,860 | 973,340 | | 508,540 | 381,240 | 32,550 | 262,860 | Chem. Bk. & Tr. Co., N. Y.; 1st N., St. L.; Merch. N., Ft. Smith; Un. Tr., Little R. |
| **Flippin** 325 L Marion B11 | *Marion County Bank* | (*Closed December 17, 1930*) | | | | | | | | | | | | |
| ▲**Fordyce** 3206 L Dallas N12 | Fordyce Bank & Trust Co. 81-127 dⓈT$'31 (*Succeeds Bank of Fordyce*) | L. L. Trussell | C. F. Sturgis, E. C. Benton, *Active* | H. H. Cooper | | 50,000 | 5,000 | 218,460 | | 103,420 | | | 170,000 | Chase N., N.Y.; Boatmans N., St. L.; Bkrs. Tr. Co., Little R.; Simmons N., Pine Bluff. |
| " | First National Bank ⓈT•‡'09 81-130 | G. M. Hampton | W. T. Graham, J. A. Abernathy | J. A. Abernathy | C. L. Talbot, Mildred Thomas | 100,000 | 70,800 | 714,200 | 25,000 | 496,460 | 293,700 | 18,740 | 101,100 | Chem. Bk. & Tr. Co., N. Y.; 1st N., St. L. |
| **Foreman** 1576 L Little River N4 | Citizens Bank d$'02 $150 *par* 25 81-219 | L. C. Shackelford | F. F. Bell | T. H. Duke | W. W. Blakely | 25,000 | 1,940 | 75,910 | 40,580 | 119,800 | | 11,120 | 12,510 | State N. and Texarkana N., Texarkana. |
| " | *Merchants & Planters Bank* | (*Merged with Citizens Bank*) | | | | | | | | | | | | |
| ▲**Forrest City** 4594 M St. Francis H19 | **BANK OF EASTERN ARK.** $250-12%◆ 81-141 ⓈT•$'86 | W. W. CAMPBELL | JNO. W. ALDERSON, E. P. TAYLOR | A. C. BRIDEWELL | WALTER ALLEN, C. L. SIMMONS | 50,000 | 155,370 | 1,368,170 | | 886,770 | 142,570 | 54,690 | 489,500 | Guaranty Tr. Co., N. Y.; 1st N., St. L.; Bk. of Com. & Tr. Co., Memp. |
| | | **Oldest, Strongest, Safest Bank in St. Francis County** Save time and get service on Collections and Credits, 15c; Credit Reports, 50c. TRY US. FEE IN ADVANCE: *Plain sight drafts,* | | | | | | | | | | | | |
| " | Planters Bank & Trust Co. $43.75-10% *par* 25 81-143 ⓈT•‡$'10 | L. R. Grobmyer, Louis McDaniel, *Ch.* | T. B. Green, R. L. Berry | S. J. Dean | J. B. Fletcher | 50,000 | 30,030 | 506,210 | | 413,000 | 33,070 | 32,480 | 107,690 | Mtle.-Com. Bk. & Tr. Co., St. L.; 1st N., Memp. |
| ▲**Fort Smith** 31,429 Sebastian F4 | Arkansas Valley Tr. Co. $105-8% *par* 25 81-571 T$'06 | Thos. L. Daily | Leigh Kelley | F. W. Youmans, *Sec. and Tr.* | | 150,000 | 25,410 | | 40,960 | 56,670 | 61,270 | 80,510 | 17,920 | 1st N. and Merch. N., Ft. Smith. |
| " | **CITY NATIONAL BANK** $150-10% *par* 100 81-38 dBⓈT•'14 | I. H. NAKDIMEN, H. S. NAKDIMEN, *Asst. to Pres.* | | R. H. KAGY, *V. P. and Cash.* | R. H. JACKSON, H. S. PATTERSON | 200,000 | 68,940 | 2,919,320 | 216,070 | 1,501,790 | 1,278,160 | 200,630 | 423,760 | Chase N., N. Y.; Foreman-State N., Chi.; Boatmens N., St. L.; Com. Tr. Co., Kan. C. |
| | | **OUR MOTTO: "Not the Largest, but the Safest." We give special attention to collections.** | | | | | | | | | | | | |
| " | **FIRST NATIONAL BANK** $275-12% *par* 100 81-31 dBⓈT•‡'72 | A. N. SICARD | A. Y. BERRY, A. L. FERGUSON, NEIL SIMS | S. B. STEVINSON, C. B. HERBERT, *Asst.* | McLOUD SIGARD, CARLE ROBBINS | 500,000 | 854,990 | 8,638,500 | 541,510 | 6,025,640 | 2,893,650 | 25,480 | 1,590,230 | N. City, N.Y.; 1st N., Chi.; Mtle.-Com. Bk. & Tr. Co. and 1st N., St. L.; 1st N., Kan. C. |
| | | **OLDEST AND LARGEST NATIONAL BANK IN ARKANSAS. United States Depository. Collections and correspondence solicited.** | | | | | | | | | | | | |
| " | **MERCHANTS NATIONAL BANK** 81-32 dBⓈT•‡'82 | W. J. ECHOLS | W. H. JOHNSON, J. B. WILLIAMS, W. J. ECHOLS, JR. | C. S. SMART, J. BORENGASSER, *Asst.* | R. F. DICKINS, W. N. MAPES | 500,000 | 642,780 | 6,722,780 | 516,000 | 3,759,740 | 2,553,050 | 23,540 | 2,045,230 | Chase N. and Guaranty Tr. Co., N. Y.; Cont. Ill. Bk. & Tr. Co., Chi.; Miss. Val. Tr. Co., St. L.; Fid. N. Bk. & Tr., Kan. C. |
| | | **Located in one of the Largest Natural Gas Fields in the World.** | | | | | | | | | | | | |
| **Fouke** 363 Miller Q6 | *State Bank of Fouke* | (*Closed November 15, 1930*) | | | | | | | | | | | | |
| **Fountain Hill** 215 L Ashley P14 | **Fountain Hill Bank** $25-8% *par* 25 ‡$'18 81-540 | G. W. Mears | A. G. Pierce | W. J. Powell | | 10,000 | 2,630 | 14,190 | 25,000 | 38,810 | | 4,850 | 8,160 | Merc. & Plan. Bk. & Tr. Co., Pine Bluff. |
| **Franklin** 163 L Izard B15 | **Bank of Franklin** $25-10% *par* 25 d‡$'05 81-338 | T. W. Simpson | A. F. Batterton | W. J. Billingsley | | 10,000 | 3,120 | 26,430 | | 27,370 | 250 | 2,620 | 9,310 | |
| **Fulton** 593 L Hempstead O6 | *Bank of Fulton* | (*Liquidated February 15, 1930*) | | | | | | | | | | | | |

THE SIMMONS NATIONAL BANK — Largest Bank in Pine Bluff, Ark. — RESOURCES 7 MILLION DOLLARS

Digitized for FRASER

Number under Name of Bank is the New Transit Number given to each bank in U. S. exclusively by The Rand-McNally Bankers' Directory, under the authority of The American Bankers Ass'n.

# ARKANSAS—Continued

Non-Bank Towns with Nearest Banking Point (Indexed Acces.), Lawyers, Laws (indexed) in back of this volume. For Interest Rates, Holidays, etc., see Laws.

| Town and County. ▲County Seats. 8 Fed. Res. Dist. M Memp. L Little R. | ●Mem. A.B.A. ⁿNew §State †Priv. ‡Mem. State B. Ass'n. [Estab. ◆Fed. Res. Depts: T-Trust B-Bond d-SafeDep. ⓢSav. $LastSale%Div. | President. | Vice-President. | Cashier. | Asst. Cashier | Liabilities: Paid-up Capital | Liabilities: Surplus and Profits | Liabilities: Deposits | Liabilities: Other Liabilities | Resources: Loans and Discounts | Resources: Bonds and Securities | Resources: Miscellaneous | Resources: Cash & Exchanges, Due from Banks | Principal Correspondents. |
|---|---|---|---|---|---|---|---|---|---|---|---|---|---|---|
| Gentry 779 L Benton B4 | **FIRST NATIONAL BANK** ●‡'11 $175-12% *par* 100 81-340 | Marion Wasson | Vol. Wasson<br>Sadie Monroe | Tom Whiteside | | $ 25,000 | $ 6,200 | $ 353,390 | $ 20,000 | $ 154,760 | $ 141,860 | $ 6,200 | $ 101,770 | Chase N., N. Y.; Drov. N., Kan. C. |
| Gillett 870 L Arkansas M16 | Citizens Bank ⓢ‡$'23 81-657 | A. M. Lowe, *Ch. of Bd. and Pres.* | H. G. Place | F. A. Trice | Hazel E. Stevens | 25,000 | 3,000 | 80,130 | 6,630 | 67,920 | 2,710 | 12,720 | 31,370 | 1st N., St L. |
| Gillham 242 Sevier L4 | Bank of Gillham ●‡$'05 $18.75-*par* 25 81-342 | B. E. Hendrix | H. A. Powell | M. N. Crockett | | 15,000 | 3,190 | 29,520 | 7,500 | 36,930 | | 5,740 | 12,540 | Texarkana N., Texarkana. |
| Glenwood 1310 L Pike L7 | Bank of Glenwood ●‡$'12 | Geo. W. Lawless | L. T. Merritt<br>J. A. Short | Mc F. Gibbs | Wm. I. Meeks | 15,000 | 18,660 | 168,910 | | 139,720 | 20,670 | 5,760 | 36,420 | Peo. Tr. Co., Little R.; State N., Texarkana. |
| Gould 827 L Lincoln M16 | Bank of Gould ‡$'19 $120 81-621 | J. D. Crockett | C. H. Holthoff | T. W. Gill | Carroll Gill | 22,000 | 5,500 | 55,000 | | 56,000 | | 4,500 | 22,000 | Mtle. Com. Bk. & Tr. Co., St. L. |
| Grady 496 L Lincoln M15 | Citizens Bank d ⓑ ●‡$'20 $31.50-5% *par* 25 81-557 | C. E. Wood | B. I. Hardey | H. R. Wood | Mrs. D. Goggans | 20,000 | 5,610 | 107,130 | | 63,510 | | 13,700 | 55,520 | Simmons N. Bk., Pine Bluff Federal Bk. & Tr. Co., Little R.; Boatmens N., St. L. |
| Gravette 812 Benton A4 | **BANK OF GRAVETT** ●‡$'98 *par* 200 81-289 | J. T. EDMONDSON<br>**Special attentio**<br>*Please send 15c w* | D. T. ROSEBOROUGH<br>PHILO RODGERS<br>**n given Bill of La**<br>*ith each Sight Draft* | TOM CAWOOD<br>**ding Drafts, Cash**<br>*for presentation and* | MRS. T. CAWOOD<br>**and Time Items.**<br>*25c for Credit Repor* | 25,000 | 31,860 | 223,970 | | 164,780 | 37,300 | 8,100 | 70,040 | 1st N. and Miss. Valley Tr. Co., St. L.; Union N., Springfield, Mo. |
| " ——— " | **First National Bank** ●†'05 $200-12% 81-270 | F. H. Hilboldt | J. M. McAllister<br>L. M. Pearson | James Banks | G. C. Tinnin | 25,000 | 27,570 | 175,790 | 25,000 | 180,950 | 29,350 | 6,750 | 4,310 | 1st N., St. L.; Com. Tr. Co., Kan. C. |
| Green Forest 745 Carroll B8 | **CITIZENS STATE BANK** $'31 81-345 (*Succeeds Farmers & Merchants Bank*) | LUM ANDERSON | J. J. ERWIN<br>LOGAN STAFFORD, *Active* | J. R. ANDERSON | J. A. L. HUBBS | 25,000 | 5,000 | 127,620 | 10,320 | 107,100 | 1,340 | 4,840 | 54,660 | |
| " ——— " | *First National Bank* | (*Closed December* 17, 1930) | | | | | | | | | | | | |
| Greenway 367 Clay B21 | *Bank of Greenway* | (*Closed February* 8, 1930) | | | | | | | | | | | | |
| ▲Greenwood 591 Sebastian G4 | **FARMERS BANK** ●‡$'07 $43-10% *par* 25 81-226 | O. C. PACKARD<br>**Strongest and**<br>**given collection**<br>**get service by s**<br>**credit reports** | B. L. WARE<br>**most modern ba**<br>**s, sight drafts, ca**<br>**ending "fee in ad**<br>**25c.** | W. N. WILKINSON<br>**nk in Greenwood.**<br>**sh and time item**<br>**vance." Plain sig** | ALICE HOLLAND<br>**Special attention**<br>**s. Save time and**<br>**ht drafts 15c and** | 25,000 | 20,130 | 164,420 | | 120,760 | 18,100 | 10,020 | 60,680 | 1st N., Ft. Smith; 1st N., St. L. |
| " ——— " | First National Bank ●'17 *par* 100 81-584 | I. H. Nakdimen | V. R. Brownfield | Jess McConnell | | 25,000 | 4,610 | 113,500 | 25,000 | 67,130 | 69,840 | 5,470 | 25,670 | **City N., Ft. Smith.** |
| Griffithville 238 L White H15 | First Bank of Griffithville $37.50-12% *par* 25 81-347 ‡$'05 | Jas A. Neaville | A. H. Hudgins | B. F. Grissom | | 5,500 | 2,350 | 53,510 | | 38,100 | 190 | 2,900 | 20,610 | 1st N., St. L.; Bkrs. Tr. Co., Little R. |
| Guion 288 L Izard D14 | *Izard County Bank* | (*Closed November* 17, 1930) | | | | | | | | | | | | |
| Gurdon 2172 L Clark N9 | **CLARK COUNTY BANK** *par* 100 81-349 d ⓑ ●‡$1900 | JAS. G. CLARK<br>**Special attentio**<br>*Please send 15c*<br>**Oldest and Stro** | C. V. McDANIEL<br>**n given Bill of La**<br>*with each sight dra*<br>**ngest Bank in Gu** | IRVIN A. BLAKELY<br>**ding Drafts, Cash**<br>*ft for presentation*<br>**rdon.** | W. ROY ABBOTT<br>C. A. HORNE<br>**and Time items.**<br>*and 25c for Credit* | 25,000 | 10,980 | 140,020 | 53,410 | 179,150 | | 22,480 | 27,770 | Mtle.-Com. Bk. & Tr. Co., St. L.; Bkrs. Tr. Co., Little Rock; Texarkana N., Texarkana. |
| " ——— " | First National Bank ⓢ●'28 81-694 | J. N. Stuart | T. M. Wallis | R. A. Stuart | | 25,000 | 3,570 | 91,000 | | 47,930 | 19,500 | | 57,000 | Chase N., N. Y.; 1st N., St. L. |
| ▲Hamburg 1517 L Ashley Q14 | Farmers Bank & Trust Co. $140-10% *par* 52 81-181 d ⓑ T ●‡$'11 | G. P. George | F. N. Pugh, *Act.*<br>A. H. Wilson | Leslie J. Serrett | Lucille Bean | 50,000 | 11,490 | 246,450 | | 183,400 | 62,630 | 3,350 | 58,560 | Chase N., N. Y.; 1st N., St. L.; Simmons N., Pine Bluff; Union Tr. Co., Little R. |
| " ——— " | Hamburg Bank ●‡$'02 10% 81-180 | A. G. Blanks | D. E. Watson | R. W. Baird | Rob't H. Baird | 50,000 | 42,290 | 222,000 | | 224,370 | 13,100 | | 76,820 | 1st N., St. L.; Am. Ex. Tr. Co., Little R. |
| ▲Hampton 669 L Calhoun P12 | Peoples Home Bank ●$'30 *par* 25 81-351 (*Succeeds Hampton State Bank*) | C. R. Dunn | O. S. Stringfellow<br>E. L. Hathcock | N. N. Wood | C. B. Lyon | 25,000 | 20,120 | 96,740 | 6,000 | 124,270 | 5,530 | 470 | 17,590 | Bkrs. Tr. Co., Little R.; 1st N., St. L.; Simmons N., Pine Bluff. |
| ▲Hardy 508 L Sharp B16 | Farmers Bank ‡$'08 81-352 | A. M. Metcalf | T. W. Jones | F. G. McLean | | 25,000 | 3,000 | 45,000 | 15,000 | 63,000 | | 12,000 | 13,000 | Bkrs. Tr. Co., Little R. |
| Harrell 316 L Calhoun P12 | Calhoun County Bank ●‡$'07 $50-10% *par* 25 81-353 | B. H. Wood | J. M. Jones<br>B. W. Harrell | B. W. Harrell | Mary Beachboard | 15,000 | 21,660 | 117,420 | | 104,700 | 21,650 | 1,060 | 26,670 | Simmons N., Pine Bluff; 1st N., Fordyce. |
| ▲Harrisburg 1111 L Poinsett E19 | Bank of Harrisburg d ●‡$'28 *par* 100 81-693 | F. P. Jones | J. O. Metz | J. M. Thompson | W. S. Martin | 25,000 | 15,640 | 80,740 | 1,260 | 56,030 | | 8,000 | 58,610 | Boatmens N., St. L.; 1st N., Memp. |

THE SIMMONS NATIONAL BANK — Largest Bank in Pine Bluff, Ark. — RESOURCES 7 MILLION DOLLARS

Digitized by https://fra... Federal R...

Number under Name of Bank is the New Transit Number given to each bank in U. S. exclusively by The Rand-McNally Bankers' Directory, under the authority of The American Bankers Ass'n.

# ARKANSAS—Continued

Non-Bank Towns with Nearest Banking Point (Indexed Acces.), Lawyers, Laws (indexed) in back of this volume. For Interest Rates, Holidays, etc., see Laws.

| Town and County. ▲County Seats. 8 Fed. Res. Dist. M Memb. L Little R. | ●Mem. A.B.A. ?New §State †Priv. ‡Mem. State B. Ass'n. [Estab. ◆Fed. Res. Depts; T-Trust B-Bond d-Safe Dep. ⓢ Sav. $Last Sale %Div. | President. | Vice-President. | Cashier. | Ass't Cashier. | Liabilities. Paid-up Capital | Surplus and Profits | Deposits | Other Liabilities | Resources. Loans and Discounts | Bonds and Securities | Miscellaneous | Cash & Exchanges, Due from Banks | Principal Correspondents. |
|---|---|---|---|---|---|---|---|---|---|---|---|---|---|---|
| ▲Harrison ....3626 Boone B9 | *Citizens Bank & Trust Co.* | (Closed December 17, 1930. *Expect to re* | | *open about February* | 15, 1931) | | | | | | | | | |
| " ——— " | *First National Bank* | (Closed December 15, 1930. *In hands of* | | *receiver)* | | | | | | | | | | |
| " ——— " | Peoples Savings Bk. d ⓢ ‡ $ '23 10% *par* 100 81-470 | A. T. Hudspeth | C. C. Alexander | D. N. Holmes | | $ 25,000 | $ 2,800 | $ 158,320 | | $ 73,620 | | $ 22,020 | $ 90,480 | Franklin-Am. Tr. Co., St. L. |
| Hartford ....1210 L Sebastian H4 | Citizens State Bank ⓑ ● ‡ $ '20 $110-8% *par* 100 81-643 | G. C. Packard | W. J. Hamilton Kirk Dixon | J. A. Barns | | 20,000 | 2,480 | 82,870 | $ 840 | 79,460 | $ 360 | 8,110 | 18,270 | 1st N., Ft. Smith. |
| " ——— " | First National Bank in Hartford. *par* 110 81-639 d ⓑ ● ‡ '20 | I. H. Nakdimen M. M. Smith, *Ch.* | P. P. Baker W. E. West | C. H. Savage | Ruth Baker | 25,000 | 720 | 73,130 | 25,000 | 41,730 | 51,170 | 12,890 | 18,060 | City N., Ft. Smith. |
| Hartman ....542 L Johnson F7 | Bank of Hartman ‡ $ '04 81-355 | W. W. Thompson | M. M. McWilliams | W. E. Thompson | | 10,000 | 2,160 | 92,590 | | 52,660 | 3,450 | 4,840 | 43,790 | Bkrs. Tr. Co., Little R.; 1st N., Ft. Smith. |
| Hatfield ....382 L Polk K4 | First State Bank $ '23 $37.50-8% *par* 25 81-665 | W. E. Watkins, *Ch. of Bd. and Pres.* | M. P. Olney | J. B. Rogers | | 15,000 | 2,300 | 40,000 | 2,000 | 40,000 | 2,000 | 3,300 | 14,000 | State N., Texarkana. |
| Havana ....370 L Yell H7 | Bank of Havana ● ‡ † '05 81-357 | (J. E. Mitchell, Jr.) | | R. D. Mitchell, Jr. | Ruth Aydelatt | 5,000 | 30,000 | 100,000 | | 95,000 | 10,000 | 3,000 | 27,000 | Merch. N., Ft. Smith. |
| Hazen ....787 L Prairie I 15 | **BANK OF GRAND PRAIRIE** 81-259 ● ‡ $ '06 | **JOHN KOCOUREK** | **V. A. ROGERS** | **G. C. STOCK** | **HUGH B. WHEATLY** | 25,000 | 10,870 | 265,560 | | 127,900 | 18,660 | 22,910 | 131,970 | Chase N., N.Y.; Union Tr. Co., Little R.; Mtle.-Com. Bk. & Tr. Co., St. L. |
| | | **The Oldest and Strongest Bank in Prairie County. 15 CENTS sent to us with each sight draft for presentation, and 25 CENTS for each credit report insures prompt, personal attention** | | | | | | | | | | | | |
| ▲Heber Springs L Cleburne F14 1401 | Arkansas National Bank ● † '19 $150 *par* 100 81-608 | S. B. Rector | W. C. Casey | N. B. DeLoach | Byron Masingill | 25,000 | 12,240 | 222,300 | 35,000 | 184,190 | 1,260 | 23,220 | 85,870 | Un. Tr. Co. and Bkrs. Tr. Co., Little R.; Vandeventer N., St. L. |
| " ——— " | **THE CLEBURNE CO. BANK** $110 *par* 110 81-175 ‡ $ '30 | **J. A. CASEY** | **J. L. BITTLE O. B. ROBBINS** | **J. L. MULLENS** | **W. E. WILSON** | 30,000 | 5,000 | 235,000 | 25,000 | 170,000 | | 54,000 | 71,000 | Bankers Trust Co. Little Rock<br>First National Bank St. Louis |
| | | **Oldest, largest, and strongest Bank in Cleburne county. FIFTEEN CENTS sent to us with each sight draft for presentation, and TWENTY-FIVE CENTS for each credit report insures prompt attention** | | | | | | | | | | | | |
| ▲Helena ....8316 M Phillips K20 | **GUARANTY LOAN & TRUST COMPANY** 81-64 d † ‡ $ '10 *par* 100 | R. T. Doughtie | Dewey Moore | A. N. Tanner, *Sec.* | Dewey Moore, *Tr.* | 50,000 (*Only* | 16,500 *Investme* | 62,000 *Tr. Dep. nt and T* | 1,250 *rust Busi* | 75,500 *ness)* | | 27,750 | 26,500 | Bkrs. Tr. Co., N.Y.; Interstate N., Helena. |
| " ——— " | *The Interstate National Bank* | (Closed January 2, 1931) | | | | | | | | | | | | |
| " ——— " | **PHILLIPS NATIONAL BANK** 81-63 d ⓢ ● ‡ '30 *(Succeeds Merchants & Planters Bank)* | **D. T. HARGRAVES** | **R. L. DEAL**, *Active* **JAS. H. PILLOW** | **C. C. AGEE** | **MAX SEVERS ED. B. CARVILLE** | 100,000 | 4,300 | 732,500 | | 395,300 | 72,000 | 8,000 | 331,500 | |
| | | **Superior service on Collections. Personal presentation. Prompt remittance, intelligent reasons for non-payment. Modern methods in all departments of banking. TRY US.** | | | | | | | | | | | | |

THE SIMMONS NATIONAL BANK — Largest Bank in Pine Bluff, Ark. — RESOURCES 7 MILLION DOLLARS

**Number under Name of Bank** is the **New Transit Number** given to each bank in U. S. **exclusively** by **The Rand-McNally Bankers' Directory, under the authority of The American Bankers Ass'n.**

# ARKANSAS—Continued

**Non-Bank Towns** with **Nearest Banking Point** (Indexed Acces.), **Lawyers, Laws** (indexed) in back of this volume. For **Interest Rates, Holidays,** etc., see **Laws.**

| Town and County. ▲County Seats. 8 Fed. Res. Dist. M Memp. L. Little R. | ●Mem. A.B.A. ⁿNew §State †Priv. ‡Mem. State B. Ass'n. [Estab. ◆Fed. Res. Depts: T-Trust B-Bond d-Safe Dep. ⓢSav. $Last Sale %Div. | President. | Vice-President. | Cashier. | Ass't Cashier. | Liabilities. Paid-up Capital | Surplus and Profits | Deposits | Other Liabilities | Resources. Loans and Discounts | Bonds and Securities | Miscellaneous | Cash & Exchanges, Due from Banks | Principal Correspondents. |
|---|---|---|---|---|---|---|---|---|---|---|---|---|---|---|
| **Hermitage** 419<br>L Bradley P13 | Bradley County Bank ⓢ●‡$'06<br>$37,50-10% *par* 25 81-359 | A. E. Baker | J. C. Thompson | J. D. Stephens | Carl Thompson | $ 20,000 | $ 20,000 | $ 250,000 | | $ 185,000 | $ 4,000 | $ 6,000 | $ 95,000 | Un. Tr. Co., Little R. |
| **Hickory Ridge** 327<br>M Cross F18 | Citizens Bank ‡$'17<br>$35-10% *par* 25 81-587 | R. J. Kibler,<br>*Ch. of Bd. and Pres.* | J. C. Greenwood | N. N. Townsend | | 10,000 | 1,500 | 55,000 | $ 2,500 | 47,000 | | 10,000 | 12,000 | 1st N., St. L. |
| **Hindsville** 217<br>Madison B6 | Valley Bank ‡$'07<br>$260-10% 81-362 | M. A. Linebarger,<br>*Ch. of Bd. and Pres.* | C. F. Fitch | A. H. Berry | G. Walker | 10,000 | 20,000 | 75,000 | | 72,000 | 1,000 | 6,500 | 24,000 | 1st N., Huntsville; Mtle.-Com. Bk. & Tr. Co., St. L. |
| **Hiwasse** 168<br>Benton A4 | Bank of Hiwasse ‡$'20<br>$140-15% *par* 150 81-363 | James Banks<br>V. L. Banks,<br>*Ch. of Bd.* | A. M. Galyeau | Maud Adcock | | 10,000 | 6,000 | 45,000 | | 45,000 | | 2,550 | 13,450 | 1st N., St. L. |
| **Holly Grove** 741<br>L Monroe J17 | Bank of Holly Grove<br>10% *par* 25 81-275 d ⓢ●‡$'03 | J. A. Walls | P. C. Mayo | Taylor Claiborne | J. I. Matthews, Jr. | 25,000 | 31,980 | 218,680 | 150 | 194,460 | 33,210 | 14,590 | 33,540 | Mtle.-Com. Bk. & Tr. Co., St. L.; 1st N., Memp.; Peo. Tr. Co., Little R. |
| " ------ " | *First National Bank* | (*Closed January* 8, 1931) | | | | | | | | | | | | |
| **Hope** 6008<br>L Hempstead O7 | *Arkansas Bk. & Tr. Co.* | (*Closed November* 17, 1930) | | | | | | | | | | | | |
| " ------ " | Citizens National Bank<br>81-110 ⓢ●‡'02 | R. M. LaGrone | R. M. Briant | C. C. Spragins | | 250,000 | 76,470 | 1,009,490 | 100,000 | 667,660 | 366,400 | 79,100 | 322,790 | Chase N., N. Y.; Mtle.-Com. Bk. & Tr. Co., St. L.; State N., Texarkana. |
| " ------ " | First National Bank d●‡'24<br>$110-6 *to* 10% *par* 100 81-109 | R. G. McRae,<br>*Ch. of Bd. and Pres.* | H. J. Lemley | Lloyd Spencer | S. McMath<br>Roy Stephenson | 100,000 | 15,000 | 540,000 | 235,000 | 390,000 | 355,000 | 70,000 | 75,000 | Gty. Tr. Co., N. Y.; 1st N., St. L.; Un. Tr. Co., Little R.; St. N., Texarkana. |
| " ------ " | First Savings Bank & Tr. Co.<br>81-107 ⓢ$'24<br>$27,50-6 *to* 10% *par* 25 | R. G. McRae | H. J. Lemley | Lloyd Spencer | S. McMath | 50,000 | 10,000 | 270,000 | | 150,000 | 60,000 | 10,000 | 110,000 | State N., Texarkana. |
| **Horatio** 1028<br>L Sevier M4 | Bank of Horatio d●‡$1900<br>*par* 25 81-364 | John Elmer | J. W. Jones | J. E. James | Mazie Gallaher | 25,000 | 1,000 | 97,370 | 32,190 | 104,620 | 10,000 | 26,650 | 14,280 | State N., Texarkana. |
| ▲**Hot Springs National Park** 20,238<br>L Garland K9 | ***ARKANSAS NAT'L BK. OF HOT SPRINGS**<br>$150-7% *par* 100 81-48 dⒷⓄTⓈ●‡'79 | FRED N. RIX<br>J. G. HIGGINS, *Ch.* | C. E. MARSH | D. O. SIMS,<br>*V. P. and Cash.* | G. H. WOOTTEN<br>P. H. HALLMAN | 400,000 | 138,100 | 2,684,360 | 32,600 | 1,950,010 | 649,560 | 255,100 | 400,390 | Chem. Bk. & Tr. Co. and N. City, N. Y.; Cont. Ill. Bk. & Tr. Co., Chi.; 1st N., St. L.; Un. Tr. Co., Little R.; Com. Tr., Kan. C.; Un. Tr. Co., Clev. |
| | | **Give your patrons coming here a letter to us. Courteous and efficient service guaranteed. Collections given special attention.** | | | | | | | | | | | | |
| " ------ " | ***ARKANSAS TRUST COMPANY**<br>81-51<br>$500-20% *par* 100 dⒷⓄTⓈ●‡$'07 | M. J. HENDERSON<br>D. BURGAUER<br>J. A. STALLCUP | D. BURGAUER,<br>*Sec., Tr. and Cash.*<br>J. A. STALLCUP,<br>*Tr. Off.* | DEWELL JACKSON<br>F. A. HOUSLEY<br>F. L. THOMPSON | | 100,000 | 325,669 | 1,962,020 | 3,450 | 1,595,320 | 819,330 | 95,390 | 381,080 | Cent. Han. Bk. & Tr. Co. and Chase N., N. Y.; Cont. Ill. Bk. & Tr. Co., Chi., 1st N., Kan. C.; Mtle.-Com. Bk. & Tr. Co., St. L.; Bkrs. Tr. Co., Little R.; Canal Bk. & Tr. Co., N. O.; 1st N., Ft. Smith; Un. Tr. Co., Clev. |
| | | **Send us your Hot Springs business. Prompt attention given all matters entrusted to us. Tourists accounts invited.** | | | | | | | | | | | | |
| " ------ " | ***COMMUNITY BK. & TRUST COMPANY**<br>$150-8% *par* 100 ◆ 81-53 dⒷⓄTⓈ●‡$'25 | HAMP WILLIAMS,<br>*Ch. of Bd. and Pres.*<br>J. N. COPPOCK | J. O. LANGLEY,<br>*Cash. and V. P.* | EMMETT JACKSON<br>H. GILLHAM, *Sec.* | | 100,000 | 61,940 | 927,690 | 75,000 | 768,330 | 129,770 | 60,700 | 205,820 | Chase N., N. Y.; Foreman-State N., Chi.; Mtle.-Com. Bk. & Tr. Co., St. L.; Bkrs. Tr. Co., Little R. |
| | | **Send us your Hot Springs items direct. Prompt returns on Collections. Send your friends to us for courteous, reliable service.** | | | | | | | | | | | | |

(*Hot Springs National Park continued on next page*)

**THE SIMMONS NATIONAL BANK — Largest Bank in Pine Bluff, Ark. — RESOURCES 7 MILLION DOLLARS**

Digitized for FRASER
https://fraser.stlouisfed.org/
Federal Reserve Bank of St. Louis

| Town and County. ▲County Seats. § Fed. Res. Dist. M Memp. L Little R. | ●Mem. A.B.A. n New $State †Priv. ‡Mem. State B. Ass'n. [Estab. ◆Fed. Res. Depts: T-Trust B-Bond d-SafeDep. ⑤Sav. $LastSale %Div. | President. | Vice-President. | Cashier. | Ass't Cashier. | Liabilities. Paid-up Capital | Surplus and Profits | Deposits | Other Liabilities | Resources. Loans and Discounts | Bonds and Securities | Miscellaneous | Cash & Exchanges, Due from Banks | Principal Correspondents. |
|---|---|---|---|---|---|---|---|---|---|---|---|---|---|---|
| **Hot Springs National Park** 20,238 *(Continued)* | ***SECURITY BANK** **(Hot Springs Savings, Trust and Guaranty Co.)** **81-49** $50-10% *par* 25 d⑤T●‡$'91 | J. B. FOOTE | L. D. COOPER | A. S. GOODWIN, C. R. BIRNBAUM, *Tr.* | B. F. PRICHARD | $ 100,000 | $ 95,540 | $ 901,890 | $ 20,000 | $ 713,660 | $ 35,240 | $ 138,380 | $ 230,160 | Chase N., N.Y.: Cont. Ill. Bk. & Tr. Co., Chi.; Boatmens N., St. L. |
| | **THE BANK TH AT MAKES YOU FEEL AT HOME. Your interests a re given first cons ideration when y ou send your business to this bank.** | | | | | | | | | | | | | |
| " ——— " | Hot Springs National Park Clearing House *(Members indicated by a ★)* | D. Burgauer | D. O. Sims, J. O. Langley | A. S. Goodwin, *Sec. and Tr.* | F. L. Thompson, *Mgr.* | *(See pa vate* | *ges 28- Banks,* | *29-30 f Total* | *or Num Deposit* | *ber of s by Ci* | *Nationa ties, St* | *l, State ates, et* | *and Pri- c.)* | |
| **Houston** 345 L Perry H11 | *Bank of Houston* | (Closed November 17, 1930) | | | | | | | | | | | | |
| **Roxie** 1448 M Lawrence C18 | Bank of Hoxie d●‡$'08 $25 *par* 25 **81-866** | John K. Gibson | J. M. Lester | R. O. Rainwater | | 25,000 | 1,000 | 53,100 | 37,480 | 65,600 | 220 | 35,880 | 14,880 | 1st N., St. L.; Bkrs. Tr. Co., Little R. |
| **Hughes** 815 M St. Francis I20 | Planters National Bank d‡'20 $116-6% *par* 100 **81-628** | A. L. Waring | J. O. E. Beck | A. L. Waring | | 30,000 | 10,680 | 203,720 | ——— | 125,930 | 3,110 | 25,900 | 89,440 | Miss. Valley Tr., St. L.; Bk. of Com. & Tr., Memp. |
| **Humphrey** 595 Jefferson K15 | *Merchants & Plan. Bk.* | (Closed November 15, 1930 *for liquidatio n*) | | | | | | | | | | | | |
| **Huntington** 813 Sebastian H4 | **HUNTINGTON STATE BANK** $125-10% **81-496** ⑧●‡$'12 *par* 100 | W. L. Seaman | C. C. Graves | G. R. Holbrook | B. R. Holbrook | 25,000 | 11,960 | 170,540 | ——— | 99,500 | 39,010 | 4,450 | 64,530 | 1st N., Ft. Smith and St. L.; Bkrs. Tr. Co., Little Rock. |
| ▲**Huntsville** 602 Madison C7 | Farmers & Merch. Bk. d‡$'11 $30-5% *par* 25 **81-264** | J. H. Guinn | Floyd Dotson | J. S. Miller | John S. Miller | 25,000 | 6,920 | 103,640 | 1,870 | 92,460 | 430 | 6,220 | 38,320 | 1st N., Fayetteville. |
| " ——— " | First National Bank dβ●‡'90 $68.75-16% *par* 25 **81-263** | D. W. Anderson | A. B. Bunch, W. C. Cluck | Tom Hargis | O. W. Basham, Clay McBroom | 50,000 | 50,170 | 545,750 | ——— | 517,460 | 30,180 | 17,820 | 99,200 | 1st N., St. L. and Fayetteville. |
| **Huttig** 1386 L Union K13 | First National Bank d⑤●‡'11 $140-16% *par* 100 **81-477** | F. W. Scott | D. M. Clowney | A. G. Stephenson | ——— | 25,000 | 19,530 | 199,600 | 25,390 | 162,410 | 40,910 | 12,210 | 53,980 | 1st N., St. L. and El Dorado; State N., Texarkana; Bkrs. Tr. Co., Little R. |
| **Imboden** 564 M Lawrence B17 | *Peoples Bank* | (Closed November 7, 1930) | | | | | | | | | | | | |
| ▲**Jasper** 385 Newton C9 | Newton County Bank ‡$'03 $175-22% *par* 100 **81-871** | W. W. Moore, *Ch. of Bd. and Pres.* | W. J. Pruitt | S. L. Nance | Boyd Pruitt | 20,000 | 5,500 | 140,000 | ——— | 95,000 | 22,600 | ——— | 42,500 | 1st N., St. L.; Bkrs. Tr. Co., Little R. |
| ▲**Jonesboro** 10,326 Craighead D19 | *American Trust Co.* | (Closed for liquidati on November 1, 1930) | | | | | | | | | | | | |
| " ——— " | **BANK OF JONESBORO** $37.50-10% ◆ **81-67** d⑤T●‡$'87 *par* 25 | T. J. ELLIS | J. E. PARR, J. E. McKEE | J. W. GATZ | W. P. LIDDELL, R. E. JACOBS | 200,000 | 158,190 | 1,524,310 | 362,700 | 1,352,300 | 404,070 | 127,350 | 361,470 | Chase N., N.Y.; 1st N., St. L. and Memp. |
| | **Oldest, largest, and strongest bank in northeast Arkansas** **Special and personal attention given collections.** | | | | | | | | | | | | | |
| **Judsonia** 1123 L White G15 | Bank of Judsonia d⑤●‡$'22 $140-10% *par* 100 **81-648** | Edward Stevens | Chas. Figley | J. R. Hackett | E. R. Gray, Mildred Johnson | 20,000 | 5,000 | 95,000 | ——— | 102,000 | ——— | ——— | 25,000 | Grand N., St. L. |
| " ——— " | Farmers & Merch. Bank 12% *par* 25 **81-549** d●‡$'13 | W. H. L. Woodyard | J. S. Eastland, J. A. Henson | T. J. Lowdermilk | P. E. Bauer | 17,500 | 24,540 | 212,400 | ——— | 157,890 | 32,400 | 14,910 | 49,220 | 1st N., St. L.; Bkrs. Tr. Co. Little R. |

**THE SIMMONS NATIONAL BANK** RESOURCES SEVEN MILLION DOLLARS **Send us your Pine Bluff items for prompt service**

Digitized for FRASER

Number under Name of Bank is the New Transit Number given to each bank in U. S. exclusively by The Rand-McNally Bankers' Directory, under the authority of The American Bankers Ass'n.

# ARKANSAS—Continued

Non-Bank Towns with Nearest Banking Point (Indexed Acces.), Lawyers, Laws (indexed) in back of this volume. For Interest Rates, Holidays, etc., see Laws.

| Town and County. ▲County Seats. 8 Fed. Res. Dist. M Memp. L Little R. | ●Mem. A.B.A. ?New §State †Priv. ‡Mem. State B. Ass'n. [Estab. ◆Fed. Res. Depts: T-Trust B-Bond d-Safe Dep. ⓢSav. $Last Sale %Div. | President. | Vice-President. | Cashier. | Ass't Cashier. | Liabilities. Paid-up Capital | Surplus and Profits | Deposits | Other Liabilities | Resources. Loans and Discounts | Bonds and Securities | Miscellaneous | Cash & Exchanges, Due from Banks | Principal Correspondents. |
|---|---|---|---|---|---|---|---|---|---|---|---|---|---|---|
| **Junction City** 814<br>L Union R11 | *First National Bank* | (Closed for liquidation) | | | | | | | | | | | | |
| " ——— " | **THE MERCH. & FARMERS BANK**<br>$27,50-10% 81-232 d ⓢ●‡$'06<br>*par* 25 | P. E. MURPHY<br>Special attention given Bill of Lading Drafts, Cash and Time Items.<br>*Please send 15c with each sight draft for presentation and 25c for Credit Reports.* | I. A. BRINKER<br>W. R. DAVIDSON | LEO. MURPHY | M. P. MUSE | $ 25,000 | $ 15,960 | $ 321,440 | $ 39,830 | $ 252,370 | $ 8,380 | $ 25,800 | $ 115,670 | Mtle.-Com. Bk. & Tr. Co., St. L.; Bkrs. Tr. and Peo. Tr. Cos., Little R.; Com'l N. and City Sav. Bk. & Tr. Co., Shreveport. |
| **Keiser** 295<br>M Mississippi E22 | Bank of Keiser ⓢ‡$'19<br>$100 *par* 100 81-622 | R. E. Lee Wilson, Sr., *Ch. of Bd. & Pres.* | F. A. Gillette<br>R. H. Robinson | J. K. Childs | | 25,000 | 7,710 | 81,470 | | 58,040 | 540 | 4,170 | 50,640 | **Am. Tr. Co., St. L.; 1st N., Memp.** |
| **Kensett** 889<br>L White G15 | Bank of Kensett d●‡$'22<br>10 and 20% 81-649 | Edward Stevens<br>A. P. Mills, *V. P.* | J. H. Johnston<br>J. E. Fondren | R. W. Lewis | Lissie Lewis<br>J. H. Wiseman | 10,000 | 9,410 | 70,020 | 25,030 | 74,320 | | 11,710 | 28,430 | Bkrs. Tr. Co., Little R. |
| **Keo** 267<br>L Lonoke J14 | Bank of Keo d ⓢ●‡$'19<br>10% 81-681 | W. F. Coleman | S. C. Cobb | J. F. Coffman | Mrs. V. E. Coffman | 15,000 | 6,430 | 70,550 | | 36,720 | 2,580 | 2,000 | 50,670 | Peo. Tr. Co. and Bkrs. Tr. Co., Little R. |
| **Kingsland** 328<br>L Cleveland N13 | *Cleveland County Bank* | (Closed November 17, 1930) | | | | | | | | | | | | |
| **Kingston** 166<br>Madison C8 | Bank of Kingston ●‡$'11<br>$71,25-12% 81-467<br>*par* 25 | W. L. Bunch | Tom Hargis<br>H. P. McCracken | A. B. Bunch | J. O. Floyd<br>Wm. B. Bunch | 10,000 | 16,090 | 102,450 | | 91,020 | | 3,730 | 33,790 | Boatmen's N., St. L.; 1st N., Huntsville |
| **Knobel** 486<br>Clay B19 | Bank of Knobel d●‡$'04<br>$25 *par* 25 81-375 | Joseph Sellmeyer | R. Whitaker | H. C. Sellmeyer | E. C. Cox | 16,150 | 5,470 | 53,720 | 4,000 | 53,900 | 1,090 | 7,360 | 16,990 | 1st N., St. L.; Bkrs. Tr. Co., Little R.; 1st N., Newport. |
| ▲**Lake City** 760<br>L Craighead D20 | Lake City Bank d●‡$'30<br>81-697 | C. C. Watson | R. E. Townsend | F. E. Godwin | Ware Watson | 25,000 | 5,000 | 73,510 | | 49,220 | 2,400 | 6,150 | 45,740 | Am. Tr. Co., Jonesboro; Mtle.-Com., St. L.; New 1st N., Paragould. |
| ▲**Lake Village** 1582<br>L Chicot Q17 | *Chicot Trust Company* | (Closed November 17, 1930) | | | | | | | | | | | | |
| " ——— " | **FIRST NATIONAL BANK** 81-598 d ⓢ T●‡'18<br>*par* 100 | R. H. MEYER<br>Excellent facilities for handling collections and all items in this vicinity. Prompt service. Reasonable rates. | ED. L. DAVIS<br>B. C. CLARK | E. N. McCAIN | K. THORNTON | 50,000 | 32,700 | 550,000 | 51,300 | 392,000 | 162,000 | | 130,000 | Chase N., N. Y.; Cont. Ill. Bk. & Tr. Co., Chi.; 1st N., St. L. |
| **Lamar** 449<br>L Johnson F8 | *First National Bank* | (Assets Purchased by Farmers National Bank, Clarksville, Ark., March 1, 1930) | | | | | | | | | | | | |
| **Lavaca** 319<br>Sebastian F5 | Citizens Bank ●‡$'10<br>$225-15% 81-378 | J. F. Bugg | J. E. Coker | | S. E. West | 15,000 | 10,600 | 70,970 | 2,900 | 65,010 | 3,220 | 7,190 | 24,040 | Merch. N., Ft. Smith; Bkrs. Tr. Co., Little R. |
| **Leachville** 1157<br>M Mississippi D21 | *Bank of Leachville* | (Closed November 17, 1930) | | | | | | | | | | | | |
| **Lead Hill** 268<br>Boone A10 | *Bank of Lead Hill* | (Closed December 16, 1930) | | | | | | | | | | | | |
| **Leola** 379<br>L Grant L11 | *State Bank of Leola* | (Closed November 17, 1930) | | | | | | | | | | | | |
| **Lepanto** 1195<br>M Poinsett E21 | *Bank of Lepanto* | (Closed November 18, 1930) | | | | | | | | | | | | |
| **Leslie** 657<br>Searcy D11 | American Exchange Bank<br>81-381 d ⓑⓢ●‡$'21 | A. F. Hudspeth, *Ch. of Bd. and Pres.* | B. F. Hudspeth | Roy Hudspeth | Marie Jones<br>Eula Hudspeth | 15,000 | 2,070 | 180,290 | 440 | 128,420 | 5,990 | 20,420 | 42,970 | Grand N., St. L. |
| ▲**Lewisville** 1061<br>L Lafayette P7 | First National Bank d●‡'09<br>$250-30% 81-383<br>*par* 100 | R. L. Bradshaw | R. L. Searcy<br>J. W. Velvin | D. W. Gladney | | 25,000 | 37,940 | 225,130 | 25,000 | 120,910 | 103,540 | 20,000 | 68,610 | State N. and Texarkana N., Texarkana. |
| " ——— " | Peoples Bank & Loan Co.<br>$50-15% *par* 25 81-475 d●‡$'11 | W. D. Stewart | T. P. Le May<br>J. B. Burton | J. C. Landes | | 30,000 | 24,130 | 224,940 | | 106,610 | 53,820 | 11,630 | 107,010 | State N., Texarkana; Union Tr. Co., and Bkrs. Tr. Co., Little R.; Mtle.-Com. Bk. & Tr. Co., St. L. |
| **Lincoln** 687<br>Washington C4 | Bank of Lincoln ●‡$'03<br>10% 81-384 | T. N. English | J. A. English | T. L. McColloch | W. T. Shannon | 25,000 | 6,160 | 173,440 | | 135,800 | 1,760 | 5,210 | 61,830 | 1st N., Fayetteville. |

THE SIMMONS NATIONAL BANK — Largest Bank in Pine Bluff, Ark. — RESOURCES 7 MILLION DOLLARS

Digitized for FRASER
https://fraser.stlouisfed.org/
Federal Reserve Bank of St. Louis

Number under Name of Bank is the New Transit Number given to each bank in U. S. exclusively by The Rand-McNally Bankers' Directory, under the authority of The American Bankers Ass'n.

# LITTLE ROCK

(Branch of Federal Reserve Bank, District No. 8) (Pulaski, J-13) County Seat Population 81,679—Reserve City

Non-Bank Towns with Nearest Banking Point (Indexed Acces.), Lawyers, Laws (indexed) in back of this volume. For Interest Rates, Holidays, etc., see Laws.

●Mem. A.B.A. ¤New §State †Priv. ‡Mem. State B Ass'n. [Estab. ◆Fed. Res. Depts: T-Trust B-Bond d-SafeDep. ⓢSav. $LastSale%Div.

| | President. | Vice-President. | Cashier. | Ass't Cashier. | Liabilities. Paid-up Capital | Surplus and Profits | Total Deposits | Other Liabilities | Resources. Loans and Discounts | Bonds and Securities | Miscellaneous Resources | Cash & Exchanges, Due from Banks | Principal Correspondents. |
|---|---|---|---|---|---|---|---|---|---|---|---|---|---|
| *American Exchange Trust Co.* | (Closed November 17, 1930) | | | | | | | | | | | | |
| ***BANKERS TRUST COMPANY** ◆ 81-25 dBⓈT•‡$'14 $45-10% par 25 | F. W. NIEMEYER, W. C. RIBENACK, JULIAN G. BLASS, H. C. COUCH, GORDON H. CAMPBELL, *Vice Presidents* | W. A. McDONNELL, C. E. CROSSLAND, *V. P. and Cash.* E. J. RISLEY, *V. P. and Tr. Off.* S. M. GARWOOD, *V. P. and Mgr. Bond Dept.* | E. E. BEAUMONT, *Sec. and Tr.* A. J. KUNZ, *Comptroller* JEFF BURNETT, *Asst. V. P.* J. L. SPENCE, JR., BROOKS BRADLEY, O. D. WALKER, *Asst. Cashiers* | J. A. GREESON, *A. Sec.* M. P. MORTON, *A. Sec.* JOHN C BUZBEE, *Mgr. Rental Dept.* M. E. McCOY, *R. E. Off.* GORDON RATHER, *Mgr. Ins. Dept.* R. J. BEATTY, *Auditor* SAM FRAUENTHAL, *General Counsel* | $ 600,000 | $ 249,690 | $10 881 050 | $ 17,730 | $ 6,625,830 | $ 629,200 | $ 270,150 | $ 4,223,290 | Chase N., N. Y.; Cont. Ill. Bk. & Tr. Co. and Harris Tr. & Sav., Chi.; Miss. Valley Tr. Co. and 1st N., St. L.; 1st N., Memp. |
| | **BESIDES GENERAL BANKING ITEMS AND COLLECTIONS, SEND US MATTERS REQUIRING PERSONAL HANDLING BY MEN OF BROAD TRUST AND BANKING EXPERIENCE.** | | | | **THE BANKERS BANK** One-half the banks of Arkansas use us as their Little Rock depository. | | | | | | | | |
| *Central Bank* | (Consolidated with Federal Bank & Trust Co., March 17, 1930) | | | | | | | | | | | | |
| *Federal Bk. & Trust Co.* | (Closed Janurary 17, 1931) | | | | | | | | | | | | |
| **Federal Reserve Bank** 81-13 •'19 | *For complete information see page 21* | | | | *Little Rock Branch of Federal Reserve Bank, St. Louis, Mo.* | | | | | | | | |
| *Peoples Trust Co. 12% ◆ 81-10 ⓈT•‡$'02 | W. A. Hicks | J. F. Lenon, O. D. Hadfield, B. Bodemann, Guy G. May | H. W. Trigg, Jr., *Cash. and Tr.* M. W. Jessup, *A. Tr.* | W. E. Lenon, Jr., *Sec.* Glynn Priest, *A. S.* R. R. Lindsey, *A. S.* | 350,000 | 210,480 | 4,881,050 | | 3,549,200 | 389,170 | 120,380 | 1,382,770 | Chem. Bk. & Tr. Co., Guaranty Tr. Co., and Chase N., N. Y.; Cont. Ill. Bk. & Tr. Co., Chi.; 1st N., St. L.; Hibernia Bk. & Tr. Co., N. O.; 1st N., Dallas and Memp.; Fid. N. Bk. & Tr. Co., Kan. C. |
| Southwest Joint Stock Land Bank 81-684 '26 $120 | J. T. Robinson | Moorhead Wright, G. Miller | Jno. M. Davis, *Tr.* | G. Miller, *Sec.* Thos. Talbot, *A. Sec* | 285,000 | 115,200 | | 4,633,500 | 4,452,780 | | 512,380 | 68,550 | Chase N., N. Y.; Bkrs. Tr. Co. and Un. Tr. Co., Little R. |

(*Little Rock continued on next page*)

THE SIMMONS NATIONAL BANK — Largest Bank in Pine Bluff, Ark. — RESOURCES 7 MILLION DOLLARS

Number under Name of Bank is the New Transit Number given to each bank in U. S. exclusively by The Rand-McNally Bankers' Directory, under the authority of The American Bankers Ass'n.

# LITTLE ROCK—Cont'd—Reserve City

(Branch of Federal Reserve Bank, District No. 8)

Non-Bank Towns with Nearest Banking Point (Indexed Acces.), Lawyers, Laws (indexed) in back of this volume. For Interest Rates, Holidays, etc., see Laws.

●Mem. A. B. A. ¶New §State †Priv. ‡Mem. State B. Ass'n. [Estab. ◆Fed. Res. Depts: T-Trust B-Bond d-Safe Dep. ⓒSav. $Last Sale %Div.

| | President. | Vice-President. | Cashier. | Ass't Cashier. | Liabilities. Paid-up Capital | Surplus and Profits | Total Deposits | Other Liabilities | Resources. Loans and Discounts | Bonds and Securities | Miscellaneous Resources | Cash & Exchanges, Due from Banks | Principal Correspondents. |
|---|---|---|---|---|---|---|---|---|---|---|---|---|---|
| ***UNION TRUST COMPANY** ◆ 81-11 d$@T-4$'02 §45-10%-par 25 | A. G. KAHN---------<br>MOORHEAD WRIGHT, *Ch. of Bd.* | E. J. BODMAN, *Sr. V. P.*<br>G. B. ROSE<br>OSCAR McCASKILL, *V. P. and R. E. Off.*<br>A. BRIZZOLARA, JR.<br>L. J. GIBSON, *V. P. and Tr. Off.*<br>G. S. JERNIGAN, *V. P. and State Representative* | A. BRIZZOLARA, Jr.---<br>C. H. RICHTER, *Sec. and Mtge. Ln. Off.*<br>H. T. WILSON, *A. Sec.*<br>C. W. CONWAY, *Sec. Utrusco Corp.*<br>J. H. BOWEN, *A. Tr. Off.* | W. R. SNODGRASS, *Tr.*<br>F. J. WILLS, *Compt.*<br>Z. T. WOOD, *A. Cash.*<br>W. B. MILLER, *V. P. and Ins. Officer*<br>J. R. CONNOR, *Rental Officer* | $ 500,000 | $ 452,470 | $11 232 420 | $ 53,050 | $ 7,457,900 | $ 1,142,740 | $ 457,500 | $ 3,179,780 | N. Y. Tr. Co. and Gty. Tr. Co., N. Y.; Cont. Ill. Bk. & Tr. Co., Harris Tr. & Sav., Chi.; Mtle.-Com. Bk. & Tr. Co. and 1st N., St. L.; Canal Bk. & Tr. Co., N. O.; Com. Tr. Co., Kan. C.; Un. & Plan. Bk. & Tr. Co., Memp.; N. Shawmut, Bos.; Bk. of America N. Tr. & Sav. Assn., San F. |
| | SEE ADVERTISEMENT ON A KANSAS INDEX. | | | | | | | | | | | | |
| ***W. B. WORTHEN CO., BANKERS** $350-12% ◆ 81-7 d$@T-4$'77 par 100 | Emmet Morris---<br>G. N. Peay, *Ch. of Bd.* | G. G. Worthen ----<br>J. F. Boyle<br>James Keith<br>John G. Potts<br>F. J. Schmutz, *V. P. and Tr. Off.* | J. H. Penick, *V. P. and Cash.* | B. M. Lamar------<br>G. A. Zimmerman<br>L. E. Dishough | 200,000 | 405,930 | 4,273,230 | 6,800 | 2,863,200 | 350,850 | 541,140 | 1,130,770 | N. City, N. Y.; Cont. Ill. Bk. & Tr. Co., Chi.; 1st N., St. L.; Union & Plan. Bk. & Tr. Co., Memp.; Whitney N., N. O.; Fid. N. Bk. & Tr. Co., Kan. C. |
| | Arkansas and Little Rock Collections given our prompt and careful attention. | | | | | | | | | | | | |
| Little Rock Clearing House -- 81-6 *(Members indicated by a *)* | Emmet Morris----- | F. W. Niemeyer -- | R. J. Rice, *Sec. and Tr.* | A. M. Bowles, *Mgr* | *(See pages 28-29-30 for Number of Total Deposits by Cities, States, etc.)* | | | | *National, State and Private Banks,* | | | | |
| **M. W. ELKINS & CO.** 217 W. 2nd St. | MUNICIPAL BONDS---------- | ---------- | ---------- | ---------- | ---------- | ---------- | ---------- | ---------- | ---------- | ---------- | ---------- | ---------- | 1st N., Chi.; Mtle.-Com. Bk. & Tr. Co., St. L. |
| **METROPOLITAN TRUST CO.** B●†'25 | JUSTIN MATTHEWS | JUSTIN MATTHEWS, H. O. TOPF JR. | DAVID A. GATES. *Tr.* | EDWIN E. MOORE, *Sec.* | 250,000 | 42,510 | ---------- | 175,020 | 152,800 | ---------- | 307,450 | 7,290 | Am. Ex. Tr. Co. and Bkrs. Tr. Co., Little R. |
| | REAL ESTATE MORTGAGES<br>Bond and Investments bought and sold. Correspondence Invited. | | | | | | | | | | | | |
| **NATIONAL SECURITIES CO.** (Incorporated) | F. W. NIEMEYER--- | STEVE GARWOOD, *V. P. and Mgr.* | E. E. BEAUMONT, *Sec.* | E. L. VILLARREAL, *A. Sec.* | 150,000 | 20,000 | ---------- | ---------- | 50,450 | 108,350 | ---------- | 11,200 | |
| | INVESTMENT | DIVISION BANKERS TRUST COMPANY. | | | Specializing in the original and Industrial Securities. | | | | | | | | |
| **SOUTHERN SECURITIES CO.** '27 (Incorporated) 815 Boyle Bldg. | W. C. RIBENACK----- | H. C. COUCH--------<br>L. R. MYERS | B. C. TERRY -------- | C. H. MOSES. *Sec.*--- | ---------- | ---------- | ---------- | ---------- | ---------- | ---------- | ---------- | ---------- | Bankers Trust Co., Little Rock; Chase National Bank, New York. |
| | ORIGINATORS, DISTRIBUTORS AND DEALERS OF INVESTMENT SECURITIES, SPECIALIZING IN ARKANSAS SECURITIES. | | | | | | | | | | | | |

Digitized for FRASER
https://fraser
Federal Res

THE SIMMONS NATIONAL BANK LARGEST BANK IN PINE BLUFF, ARK. Specializes in satisfying service to banks and bankers

| Town and County. ▲County Seats. 8 Fed. Res. Dist. M Memp. L Little R. | ●Mem. A.B.A. ²New §State †Priv. ‡Mem. State B. Ass'n. [Estab. ◆Fed. Res. Depts: T-Trust B-Bond d-SafeDep. ⓢSav. $LastSale%Div. | President. | Vice-President. | Cashier. | Ass't Cashier. | Liabilities. Paid-up Capital | Surplus and Profits | Deposits | Other Liabilities | Resources. Loans and Discounts | Bonds and Securities | Miscellaneous | Cash & Exchange, Due from Banks | Principal Correspondents. |
|---|---|---|---|---|---|---|---|---|---|---|---|---|---|---|
| **Lockesburg** ....747<br>L Sevier M5 | **Bank of Lockesburg**<br>**81-385** dⓢ●‡§'02 | M. L. Norwood | H. L. Skinner | R. S. Hunsucker | R. C. Norwood | $ 25,000 | $ 1,500 | $ 65,000 | | $ 48,000 | $ 2,500 | $ 7,000 | $ 34,000 | 1st N., St. L.; State N., Texarkana. |
| " ____ " | *Planters Bank* | *(Closed August 15, 1930)* | | | | | | | | | | | | |
| ▲**Lonoke**.....1674<br>L Lonoke I14 | **Lonoke County Bank** ..●‡§'06<br>$50 *par* 25 **81-200** | W. W. McCrary | W. C. Ellis<br>J. M. Gates | W. H. Young | H. E. Benton<br>F. D. Ellis | 30,000 | 33,520 | 434,810 | | 304,730 | 81,370 | 41,280 | 70,950 | **1st N., St. L.**, and Bkrs. Tr., **Little R.** |
| **Lowell**.....262<br>Benton B5 | *Bank of Lowell* | *(Closed January 8, 1931. Liquidating)* | | | | | | | | | | | | |
| **Luxora**.....1074<br>M Mississippi D22 | Bank of Luxora.....ⓑ●‡§'28<br>8% *par* 25 **81-387** | J. W. Spann<br>R. E. L. Wilson, *Ch. of Bd.* | Moses Sliman | L. L. McDearman | Nora Wise | 25,000 | 6,260 | 113,610 | | 93,540 | 270 | 11,020 | 40,040 | Franklin-Am. Tr. Co., St. L.; Un. Plan. N. Bk. & Tr. Co., Memp. |
| **Magazine**.....560<br>L Logan G6 | **Bank of Magazine**....ⓑ‡§'08<br>12½% **81-235** | C. C. Leftwich | | **Claude H. Kyle** | J. D. Leftwich | 12,500 | 7,510 | 78,190 | | 33,850 | 3,920 | 6,650 | 53,870 | **1st N., Ft. Smith**; Bkrs. Tr. Co., **Little R.** |
| ▲**Magnolia**....3008<br>L Columbia Q8 | **Columbia County Bank**<br>$67,50–10% **81-161** d●‡§'92<br>*par* 25 | J. O. Hutcheson | H. P. Carrington | J. C. McNeill | C. C. Campbell<br>R. C. McDaniel | 50,000 | 87,060 | 704,940 | | 602,580 | 42,050 | 29,930 | 167,450 | Chase N., **N. Y.**; Mtle.-**Com.** Bk. & Tr. Co., St. L.; State N., Texarkana. |
| " ____ " | Davis Banking Co. .....'29<br>10% | J. L. Davis | Lottie A. Davis | J. L. Davis, Jr., *Sec. and Tr.* | | 10,000 | 160 | 22,880 | $ 1,500 | 26,960 | ---------- | ---------- | 7,590 | Dorcheat, Taylor. |
| " ____ " | **Farmers Bank & Tr. Co.**<br>$62.50–10% **81-168** dⓑT●‡§'07<br>*par* 25 | T. S. Grayson | W. H. Warnock | J. B. Lee | H. A. Reid | 50,000 | 103,520 | 615,460 | | 530,000 | 90,860 | 37,640 | 110,480 | Chase N., N. Y.; Miss. Valley Tr. Co., St. L.; Bkrs. Tr. Co., Little R. |
| " ____ " | **PEOPLES BANK** ..... d●‡§'02<br>$40–10% *par* 25 **81-162** | **N. J. GANTT**<br>**Collections a sp**<br>**All collections** | **W. R. GANTT**<br>**ecialty and remit**<br>**have the person** | **W. A. BOYD**<br>**ted on day of pay**<br>**al attention of an** | **R. C. GREEN**<br>**ment.**<br>**officer of this ba** | 100,000 | 78,170 | 727,260 | 25,000 | 655,630 | 89,550 | ---------- | 185,250 | Chase N., N. Y.; 1st N., St. L. **nk.** |
| ▲**Malvern**.....5115<br>L Hot Spring K10 | **Bank of Malvern**.....●‡§'89<br>**81-131** | Robt. Smith, Jr.<br>J. E. Young, *V. P.* | R. R. Chamberlain<br>W. S. Richardson | H. H. Smith, *A. C.*<br>R. N. Boyle, *A. C.* | W. R. Collie<br>Jester Jones | 50,000 | 71,240 | 697,020 | 5,290 | 484,650 | 100,860 | 4,780 | 233,260 | Gty. Tr. Co., N. Y.; Mtle.-Com. Bk. & Tr. Co., St. L.; Union Tr. Co., Little R. |
| " ____ " | **Farmers & Merchants Bank**<br>10% **81-559** dⓑ●‡§'14 | A. B. Cook | A. J. Kight | Geo. B. Cox | J. A. Birch, Jr. | 30,000 | 20,900 | 399,470 | 6,230 | 233,450 | 78,970 | 13,830 | 130,350 | Cent. Han. Bk. & Tr. Co. and Chase N., N. Y.; **Cont.** Ill. Bk. & Tr. Co., **Chi.**; **Bkrs. Tr. Co., Little R.** |
| " ____ " | **First National Bank**....●‡'03<br>$40–10% *par* 25 **81-132** | E. T. Bramlitt | A. L. Strauss | J. W. Fulton<br>C. S. Smith, *A. C.* | J. H. Dealy<br>L. McDonald | 25,000 | 6,010 | 364,560 | 25,000 | 185,960 | 94,140 | 13,360 | 127,100 | Bkrs. Tr. Co., and Un. Tr. Co., Little R. |
| **Mammoth Spring**<br>L Fulton A16 600 | **Citizens Bank** .....dⓑ●‡§'04<br>$27.50–10% *par* 25 **81-388** | C. C. Pressly | | J. L. Dixon | R. M. Mayer | 15,000 | 2,500 | 122,680 | 1,250 | 86,250 | 30,060 | 10,250 | 15,350 | Chase N., N. Y.; Bkrs. Tr. Co., Little R.; Un. Plan. N. Bk. & Tr. Co., Memp.; Boatmens N., St. L. |
| " ____ " | **Peoples Bank** ..... d§'21<br>20% *par* 25 **81-645** | H. S. Morris | T. H. Morris | J. F. Martin | C. H. Culver | 10,000 | 4,240 | 117,870 | | 79,460 | ---------- | 3,940 | 50,700 | Com. Tr., Kan. C. |
| **Manila**.....1226<br>M Mississippi D21 | **Bank of Manila** .....dⓑ‡§'07<br>$200–10% *par* 100 **81-389** | W. W. Shaver | J. Horner | H. W. Cowan | J. B. McCrary | 15,000 | 16,000 | 80,000 | | 100,000 | ---------- | ---------- | 18,500 | Mtle.-Com. Bk. & Tr. Co., St. L. |
| **Mansfield**.....919<br>Sebastian H4 | First National Bank dⓑ●‡ '18<br>10% *par* 25 **81-595** | I. N. Nakdimen | W. A. Martin | W. L. Yowell | G. F. Vest | 25,000 | 14,000 | 218,000 | | 160,000 | 20,000 | ---------- | 65,000 | **City N., Ft. Smith**; Un. Tr. Co., Little R. |
| " ____ " | Nat'l Bank of Mansfield<br>$185–10% *par* 100 **81-249** d●‡'01 | C. C. Graves<br>W. L. Seaman, *Cx.* | S. A. Hodges<br>R. A. Graves, *Act.* | R. W. Barger | W. G. O'Neal | 50,000 | 67,030 | 287,990 | 12,500 | 309,010 | 25,800 | 18,390 | 64,320 | 1st N., Ft. Smith; Bkrs. Tr. Co., Little R.; 1st N., St. L.; Drov. N., Kan. C. |
| ▲**Marianna**....4314<br>M Lee I19 | **BANK OF MARIANNA**<br>$100–8% *par* 100 **81-86** dⓑ●‡§'03 | B. L. Ross, *Ch. of Bd. and Pres.* | O. L. Williamson<br>W. G. Hoyle | Hugh Mixon | J. E. Allen | 75,000 | 35,000 | 613,660 | 13,440 | 435,110 | 35,000 | [100,670 | 166,320 | Chase N., **N. Y.**; **1st N., St. L.**; Bkrs. Tr. Co., **Little R.**; **Bk. of Com. & Tr., Memp.** |
| " ____ " | **LEE COUNTY NATIONAL BANK**<br>$150–8% *par* 100 **81-85** dⓑT●‡'84 | J. B. BAGGETT | E. G. ROBERTSON | E. L. BRANSON, *Cash. and Tr. Off.* | W. V. MOYE<br>NENA GOVAN<br>C. B. DOZIER | 80,000 | 37,960 | 658,720 | | 544,390 | 45,820 | 67,090 | 119,380 | **Chase N., N. Y.; Boatmens N., St. L.; 1st N., Memp.** |
| | **Unexcelled facilities for handling your Marianna items and collections. Special attention given Bill of Lading Drafts.** *Please send 15c with each sight draft for presentation and 25c for Credit Reports.* | | | | | | | | | | | | | |
| ▲**Marion**.....1020<br>M Crittenden G2 | Bank of Marion .....ⓢ●‡§'27<br>$150–18% *par* 100 **81-687** | H. C. Williamson | J. F. Rieves | W. B. Rhodes | Lorine Harbour | 15,000 | 6,230 | 54,690 | | 28,360 | 15,490 | 7,100 | 24,970 | 1st N., St. L.; Bk. of Com. & Tr. Co., Memp.: Un. Tr. Co., Little Rock. |

**THE SIMMONS NATIONAL BANK** PINE BLUFF, ARKANSAS Items for this district receive prompt and intelligent handling if sent to us

Digitized for FRASER

| Town and County. ▲County Seats. 8 Fed. Res. Dist. M Memp. L Little R. | ●Mem. A.B.A. ⁿNew §State †Priv. ‡Mem. State B. Ass'n. [Estab. ◆Fed. Res. Depts: T-Trust B-Bond d-Safe Dep. ⓢSav. $Last Sale %Div. | President. | Vice-President. | Cashier. | Ass't Cashier. | Liabilities. Paid-up Capital | Surplus and Profits | Deposits | Other Liabilities | Resources. Loans and Discounts | Bonds and Securities | Miscellaneous | Cash & Exchanges, Due from Banks | Principal Correspondents. |
|---|---|---|---|---|---|---|---|---|---|---|---|---|---|---|
| **Marked Tree** 2276<br>M Poinsett F20 | **FARMERS & MERCH. BANK & TRUST CO.**<br>$25 *par* 25 81-497 dⓈT●‡$'11 | B. F. Taylor<br>Mrs. K. C. Dilatush, *Ch.* | W. H. Dilatush, *Act.* | A. J. Sharpe | Powell Thompson<br>Sadie Elliott | $ 50,000 | $ 12,600 | $ 209,000 | | $ 205,480 | $ 5,170 | $ 21,440 | $ 39,520 | 1st N., St. L.; Bk. of Com. & Tr. Co., Memp. |
| **Marmaduke** 894<br>Greene B21 | Farmers Bank<br>$190-10% *par* 25 81-254 ●‡$'11 | J. G. Meiser | W. F. Kirsch | J. W. Lipscomb | Frank Boone | 15,000 | 14,290 | 103,030 | | 72,360 | 12,500 | 9,100 | 38,350 | 1st N., St. L. |
| ▲**Marshall** 638<br>L Searcy D11 | *First State Bank*<br>*(Closed December 17, 1930)* | | | | | | | | | | | | | |
| **Marvell** 624<br>M Phillips J18 | Bank of Marvell<br>8% *par* 25 81-393 d●‡$'03 | S. L. Cooke | J. B. Swift | Roy Cooke | | 50,000 | 10,000 | 203,110 | $ 24,820 | 213,270 | 7,900 | 33,340 | 33,430 | Mtle.-Com. Bk. & Tr. Co., St. L.; 1st N., Memp. |
| **Maynard** 259<br>Randolph A18 | Bank of Maynard<br>$33 *par* 25 81-394 ●‡§'99 | J. R. Loftis, *Ch. of Bd. and Pres.* | E. C. Mock | Buell Loftis | | 13,600 | 3,000 | 74,430 | | 65,300 | 6,750 | 2,110 | 16,880 | N. Stk. Yds. N., N. Stk. Yds., Ill.; Union Tr. Co., Little R. |
| **McCaskill** 170<br>L Hempstead N7 | *Bank of McCaskill*<br>*(Closed July 19, 1930)* | | | | | | | | | | | | | |
| ▲**McCrory** 924<br>L Woodruff G17 | Bank of McCrory<br>10% *par* 25 81-261 ●‡$'03 | H. W. Jernigan | J. F. Morgan | J. E. Bryan | | 25,000 | 34,340 | 224,960 | | 177,950 | 24,590 | 6,530 | 75,220 | Bkrs. Tr. Co., Un. Tr. Co., and Peo. Tr. Co., Little R. |
| **McGehee** 3488<br>L Desha O16 | First National Bank<br>$27,50-8% *par* 25 81-585 dⓈ●‡'17 | E. S. Terral<br>K. G. Morley, *Ch.* | W. H. Paul<br>R. G. Verser | W. E. Thompson | C. F. Sisco<br>J. W. Willoughby, Jr. | 100,000 | 20,050 | 560,830 | 234,270 | 548,000 | 266,260 | 26,160 | 74,720 | 1st N., St. L.; Bkrs. Tr. Co., Little R.; Simmons N., Pine Bluff. |
| **McNeil** 460<br>L Columbia P9 | Bank of McNeil<br>$50-10% *par* 25 81-396 ●‡§'06 | J. J. Luck | L. A. Westbrook | J. E. Blair | | 15,000 | 12,500 | 101,000 | | 113,000 | | | 15,500 | State N., Texarkana. |
| **McRae** 458<br>L White H14 | Peoples Bank<br>*par* 25 81-565 ●‡$'20 | H. F. Hammack | G. F. Price | G. M. Bennett | T. H. Henry | 10,000 | 1,000 | 73,960 | 7,940 | 55,340 | | 12,790 | 24,760 | Peo. Tr. Co. and Bkrs. Tr. Co., Little R. |
| ▲**Melbourne** 380<br>L Izard C14 | Bank of Melbourne<br>10% *par* 25 81-397 ‡$'96 | C. C. Aylor | Ed. Billingsley | W. J. Billingsley | G. R. Landers | 15,000 | 11,150 | 100,250 | | 62,570 | 3,050 | 2,530 | 58,240 | Bkrs. Tr., Little R. |
| ▲**Mena** 3118<br>L Polk J4 | *Farmers & Merch. Bank*<br>*(Closed August 14, 1930)* | | | | | | | | | | | | | |
| " —— " | Planters State Bk.<br>$300-25% *par* 160 81-99 ⓈT●‡§'11 | W. W. Townsend | W. E. Watkins | F. C. Embry | John W. Harper | 30,000 | 29,300 | 443,760 | | 381,960 | | 8,400 | 112,690 | Miss. Valley Tr. Co., and 1st N., St. L.; Merch. N., Ft. Smith; Bkrs. Tr. Co., Little R.; Drov. N., Kan. C. |
| " —— " | **THE UNION BANK**<br>$140-5% *par* 100 81-98 dⓈ●‡§'27 | **W. J. LAUCK**<br>**Special attentio**<br>*Please send 15c*<br>**"THE BANK** | **J. L. HAGAN**<br>**W. A. FINKS**<br>**n given Bill of La**<br>*with each sight dra*<br>**OF PERSONAL** | **S. W. DUKE**<br>**ding Drafts, Cash**<br>*ft for presentation*<br>**SERVICE."** | **and Time Items.**<br>*and 50c for Credit Reports.* | 30,000 | 12,260 | 312,760 | 36,000 | 212,190 | 100,110 | 14,000 | 64,720 | 1st N., Ft. Smith; Tra. Gate City N., Kan. C.; Bkrs. Tr. Co., Little R.; Tex. N., Texarkana. |
| **Midland** 373<br>Sebastian H4 | Midland State Bank<br>81-509 §'12 | G. O. Packard | G. K. Dixon | C. N. Finn | | 5,275 | 1,550 | 44,830 | 2,490 | 28,620 | | 7,480 | 18,050 | 1st N., Ft. Smith. |
| **Mineral Springs**<br>L Howard N6 712 | First National Bank<br>$120 *par* 100 81-591 ⓈT●‡'17 | Sid. Dickinson | T. E. Bell | Hillie Davis | H. Dickinson | 25,000 | 6,200 | 121,380 | 10,530 | 102,130 | 34,170 | 7,600 | 19,210 | State N., Texarkana. |
| **Monette** 1111<br>L Craighead D21 | The Citizens State Bank<br>$100 *par* 100 81-274 ●‡§'26 | L. W. Finch | W. D. O'Farrell | J. V. Hancock | E. Meier | 25,000 | 5,700 | 156,550 | 51,430 | 175,160 | 520 | 26,700 | 36,290 | Franklin-Am. Tr. Co., St. L.; Bkrs. Tr. Co., Little Rock. |
| ▲**Monticello** 3076<br>L Drew O15 | Commercial Loan & Trust Co.<br>$225-10% 81-534 ⓈT●‡§'12 | G. W. Lambert | R. L. Hardy<br>M. L. Sigman | J. D. McCloy | Joe McCloy | 60,000 | 89,680 | 388,160 | | 251,760 | 160,220 | 20,280 | 105,580 | Gty. Tr. Co., N. Y.; 1st N., St. L. |
| " —— " | *Drew County Bank and Trust Co.*<br>*(Closed December 9, 1930)* | | | | | | | | | | | | | |
| " —— " | Union Bank & Trust Co.<br>$210-10% 81-156 dⓈT●‡$'87<br>*par* 25 | V. J. Trotter | R. L. Hyatt<br>J. G. Williamson | James Jackson | Walter Carter | 150,000 | 164,050 | 1,041,170 | 60,390 | 530,300 | 594,380 | 76,180 | 214,740 | Chase N., N. Y.; N. Bk. Rep., Chi.; Mtle.-Com. Bk. & Tr. Co., St. L. |
| ▲**Morrilton** 4043<br>L Conway H11 | **THE FIRST STATE BANK**<br>81-144<br>$175-10% *par* 100 dⓈT●‡$'30 | **R. H. DICKENHORST**<br>**Prompt attenti**<br>**PROMPT, CAR** | **E. F. MITCHELL**<br>**L. T. OATES**<br>**on given collectio**<br>**EFUL SERVICE.** | **E. E. MITCHELL, JR.**<br>**ns and all items** | **S. E. McREYNOLDS**<br>**J. H. IRVING**<br>**HAROLD BALCH**<br>**entrusted us.** | 50,000 | 38,420 | 431,860 | 1,070 | 301,620 | 39,190 | 31,960 | 148,570 | Chase N., N. Y.; Boatmen's N., St. L.; Un. Tr. Co., Little R. |
| " —— " | **PEOPLES BANK & TRUST CO.**<br>$100 *par* 100 81-666 dT‡$'23 | **J. S. MOOSE**<br>**Unsurpassed co**<br>**Bill of Lading D**<br>*Please send 15c wi* | **A. J. STEPHENS**<br>**llection Service.**<br>**rafts receive Care**<br>*th each Sight Draft f* | **BENTON GARRETT**<br>**ful Attention.**<br>*or presentation and* | **CLARA LAUX**<br>*25c for Credit Repor ts.* | 60,000 | 27,000 | 260,000 | 180,000 | 437,000 | 20,000 | 30,000 | 40,000 | Chase N., N. Y.; Bkrs. Tr. Co. and Peo. Tr. Co., Little R.; Franklin-Am. Tr. Co., St. L. |
| ▲**Mountain Home**<br>L Baxter B12 585 | Farmers & Merch. Bk.<br>$175-10% 81-603 ‡$'20 | J. H. Wayland | W. J. Baker | W. F. Eatman | T. E. Morris | 10,000 | 2,210 | 118,420 | | 75,710 | 1,790 | 9,710 | 43,410 | Com. Tr., Kan. C. |
| " —— " | Peoples Bank<br>$225-20% *par* 25 81-402 d‡$'06 | C. A. Baker | J. H. Conley | L. Jones | W. N. Baker<br>Roy Bodenhamer | 25,000 | 6,640 | 269,880 | | 182,270 | 11,800 | 10,860 | 96,580 | Mtle.-Com., Bk. & Tr. Co., St. L; Un. Tr. Co., Little R. |
| ▲**Mountain View**<br>L Stone D13 458 | Bank of Mountain View<br>81-403 ‡$'15 | J. L. Lancaster | W. H. Miller | A. A. Lancaster<br>H. R. Case, *Sec.* | G. R. Sansom<br>M. M. Lancaster | 20,000 | 10,240 | 208,080 | 280 | 163,260 | 6,970 | 4,050 | 64,320 | 1st N., St. L.; Bkrs. Tr. Co., Little R. |

THE SIMMONS NATIONAL BANK — Largest Bank in Pine Bluff, Ark. — RESOURCES 7 MILLION DOLLARS

Digitized for https://fraser Federal Reserve

| Town and County. ▲County Seats. 8 Fed. Res. Dist. M Memp. L Little R. | ●Mem. A.B.A. ?New §State †Priv. ‡Mem. State B. Ass'n. [Estab. ◆Fed. Res. Depts: T-Trust B-Bond d-Safe Dep. ⑤Sav. $Last Sale %Div. | President. | Vice-President. | Cashier. | Ass't Cashier. | Liabilities. Paid-up Capital | Surplus and Profits | Deposits | Other Liabilities | Resources. Loans and Discounts | Bonds and Securities | Miscellaneous | Cash & Exchanges, Due from Banks | Principal Correspondents. |
|---|---|---|---|---|---|---|---|---|---|---|---|---|---|---|
| **Mount Holly** 160 L Union Q10 | **Bank of Mount Holly** ‡'19 $200-10% *par* 165 **81-617** | Robt. Freeman | S. W. Junkin | H. T. Patton | Hattie Freeman | $ 15,000 | $ 21,500 | $ 115,330 | | $ 57,810 | $ 3,990 | | $ 90,030 | Un. Tr. Co., Little R. |
| ▲**Mount Ida** 512 L Montgomery J7 | Bank of Montgomery County *par* 25 **81-404** d‡$'30 (*Merger of Montgomery County Bank, Oden State Bk., Oden, Ark., and Caddo Valley Bank, Norman, Ark.*) | L. L. Beoverg | W. G. Whittington | O. M. Radford | A. A. Reece | 10,000 | 2,540 | 168,580 | | 169,690 | 3,980 | | 51,730 | Franklin-Am. Tr. Co., St. L.; Fed. Bk. & Tr. Co, Little R.; 1st N., Ft. Smith; Community Bk. & Tr. Co., Hot Springs. |
| **Mount Pleasant** L Izard C15 368 | **Bank of Barren Fork** d‡$'13 $35-10% *par* 25 **81-560** | Neal C. Conyers | R. E. Shell | A. J. Younger | Rachel Conyers | 10,000 | 4,450 | 27,500 | $ 250 | 25,000 | 590 | $ 3,610 | 14,000 | Citiz. Bk. & Tr. Co., Batesville; Un. Tr. Co., Little R. |
| **Mulberry** 895 L Crawford F5 | **Bank of Mulberry** ●‡$'02 $400-20% *par* 25 **81-257** | S. B. Stevenson | M. C. Alexander | Horace Wagner | T. J. House | 25,000 | 25,000 | 135,000 | | 137,000 | 1,400 | 8,560 | 35,000 | 1st N., St. L. and Ft. Smith; Un. Tr. Co., Little R. |
| ▲**Murfreesboro** 733 L Pike M7 | Pike County Bank ●‡$'04 $129-10% **81-405** | J. C. Pinnix | O. B. Owens<br>T. F. Alford | J. N. Hipp | C. H. Rutherford | 25,000 | 18,980 | 144,570 | | 88,590 | 45,730 | 5,160 | 49,070 | State N., Texarkana; 1st N., St. L. |
| ▲**Nashville** 2469 L Howard M6 | *Bank of Nashville* (*Consolidated with Planters Bank & Trust Co., April* 5, 1930) | | | | | | | | | | | | | |
| " " | *Planters Bank & Trust Co.* (Closed December 4, 1930) | | | | | | | | | | | | | |
| **Nettleton** 748 L Craighead D19 | **Bank of Nettleton** d‡'04 $75 *par* 25 **81-406** | Henry Kiech, *Ch. of Bd. and Pres.* | J. C. Howell | L. D. Kiech | E. E. Hale | 10,000 | 29,630 | 147,060 | | 96,920 | 18,350 | 4,090 | 67,340 | 1st N., St. L.; Bk. of Jonesboro, Jonesboro. |
| **Newark** 897 L Independence E16 | **First National Bank** ●‡'08 $37.50-10% *par* 25 **81-407** | C. M. Edwards | G. M. Fields | T. M. Harrelson | B. F. Adams | 50,000 | 21,500 | 130,000 | 26,000 | 75,000 | 36,200 | 36,300 | 80,000 | Union Tr. Co., Little R.; Miss. Val. Tr Co. St. L. |
| **New Blaine** 83 L Logan G8 | *Farmers State Bank* (Closed) | | | | | | | | | | | | | |
| **New Edinburg** 450 L Cleveland N13 | **Bank of New Edinburg** ●‡$'04 $175-10% *par* 25 **81-408** | E. M. Attwood | C. B. Attwood | E. T. Attwood | R. T. Attwood | 12,500 | 10,750 | 90,000 | | 96,000 | 3,570 | | 14,000 | Simmons N., Pine Bluff. |
| ▲**Newport** 4547 Jackson E17 | *Arkansas Trust Company* (Closed November 15, 1930) | | | | | | | | | | | | | |
| " " | **FIRST NATIONAL BANK** T●‡'92 81-111 $600-50% to 60% *par* 100 | **W. A. BILLINGSLEY** | **N. C. WOLFF** | **W. T. PARISH** | **F. A. JONES**<br>**N. S. CAMPBELL** | **50,000** | **250,000** | **1,401,580** | **59,260** | **943,740** | **168,540** | **6,000** | **675,630** | **Gty. Tr. Co., N.Y.; 1st N., Chi.; Mtle.-Com., Bk. & Tr. Co., St. L.; Bkrs. Tr. Co. and Un. Tr. Co., Little R.; Bk. of Com. & Tr. Co., and Un. & Plan. Bk. & Tr. Co., Memp.** |
| | **"The bank with the big surplus."**<br>**Oldest bank in this part of Arkansas. WE COLLECT.**<br>**25c should be sent with each request for report.** | | | | | | | | | | | | | |
| **Norfork** 247 L Baxter B13 | Citizens Bank ‡$'13 $35-10% **81-537** *par* 25 | C. A. Blevins | A. H. Matthews | A. H. Matthews | | 5,000 | 2,400 | 28,530 | | 20,930 | 210 | 2,610 | 12,180 | |
| **Norman** 478 L Montgomery K7 | *Caddo Valley Bank* (*Merged with Oden* *ount Ida, Ark., as Bank of Mon go* *mery Co* *unty, Mo* *unt Ida, Ark.,* *November 26, 1930*) | | *State Bank, Oden, Ark., and Montgom ery County Bank, M* | | | | | | | | | | | |
| **North Little Rock** L Pulaski I13 19,418 | *Bank of Commerce d⑤‡$'26 $115 *par* 100 **81-683** | C. C. Conlee | Frank Thompson | J. M. Brewczynski | | 50,000 | 8,190 | 243,130 | | 166,200 | 5,170 | 21,470 | 108,480 | Chase N., N. Y.; Bkrs. Tr. Co., Little R.; Mtle.-Com. Bk. & Tr. Co., St. L. |
| " " | ***TWIN CITY BANK** d⑤T●‡$'03 $513-12% ◆81-54 (**Member of Little Rock Clear ing House*) | **M. L. ALTHEIMER** | **H. O. TOPF** | **R. J. RICE** | **Z. T. CALHOUN**<br>**H. W. STERLING,** *Tr. Off* | 100,000 | 55,870 | 1,216,580 | 3,680 | 850,980 | 120,090 | 67,340 | 337,720 | Chase N., N.Y.; 1st N., St. L. |
| **Oden** 98 L Montgomery J6 | *Oden State Bank* (*Merged with Caddo* *Valley Bank, Norm an, Ark., and Mont* *gomery County Ban* *k, Mount* *Ida, Ar* *k., as Ba* *nk of Mo* *ntgomery* *County,* *Mount I* *da, Ark.,* *November 26, 1930*) | | | | | | | | | | | | | |
| **Okolona** 460 L Clark M8 | *Peoples Bank* (Closed December 12, 1930) | | | | | | | | | | | | | |
| **Ola** 648 L Yell H9 | **Bank of Ola** ‡$1900 $150-10% **81-411** | K. A. Norman | A. James | O. P. Cook | Dovie Holimam | 20,000 | 6,040 | 58,390 | | 54,580 | 1,220 | 16,190 | 12,430 | 1st N., St. L.; Bkrs. Tr Co., Little R.; 1st N., Ft. Smith. |
| ▲**Osceola** 2573 M Mississippi E22 | **BANK OF OSCEOLA** 10% *par* 25 **81-182** d⑤●‡$'91 | **J. L. WILLIAMS** | **H. V. CARTWRIGHT** | **EMMA COX** | **H. A. BEHRENS**<br>**L. E. GWALTNEY** | **50,000** | **27,780** | **297,780** | | **262,290** | **2,340** | **36,330** | **74,610** | **Bk. of Com. & Tr. Co., Memp.; Mtle.-Com. Bk. & Tr. Co. and Boatmen's N., St. L.; Un. Tr. Co., Little R.** |
| | **Special attention given Bill of Lading Drafts, Cash and Time Items.**<br>**15c must be sent with each draft for presentation and 25c for each report or ratin g.** | | | | | | | | | | | | | |
| " " | *First State Bank* (Closed November 17, 1930) | | | | | | | | | | | | | |
| **Oxford** 118 L Izard B14 | Bank of Oxford ‡$'19 $30 *par* 25 **81-615** | W. M. Ford | A. H. Caldwell | D. S. Patterson | | 10,000 | | | | | | | | |
| **Ozan** 124 L Hempstead N6 | **Bank of Ozan** ‡$'03 **81-413** | C. D. Ball | W. F. Robins | B. A. Barrow | | 10,000 | | 80,000 | | 30,000 | | | 50,000 | Citiz. N., Hope. |
| ▲**Ozark** 1564 L Franklin F6 | First National Bank ●‡'26 $110 *par* 100 **81-685** | E. D. Hall | Harley Russell | J. C. Mainard | G. D. Nichols | 25,000 | 7,080 | 216,800 | 14,720 | 150,380 | 58,760 | 3,890 | 50,560 | Boatmens N., St. L.; Bkrs. Tr. Co., Little R.; Merch. N., Ft. Smith. |
| **Pangburn** 634 L White F14 | *Bank of Pangburn* (Closed November 15, 1930) | | | | | | | | | | | | | |
| ▲**Paragould** 5966 Greene C20 | Nat'l Bank of Commerce *par* 25 **81-80** d⑤●‡'01 | W. F. Kirsch | R. W. Meriwether | H. W. Woosley | A. W. Jackson | 125,000 | 141,000 | 1,196,000 | | 767,000 | 343,000 | 64,000 | 288,000 | Chase N., N.Y.; 1st N., St. L. and Memp. Un. Tr. Co., Little R. |
| " " | New First National Bank *par* 100 **81-79** d⑤●‡'89 | Eli Meiser, *Ch.* H. S. Trice | L. U. Stedman<br>E. N. Beisel<br>W. L. Gatz | T. L. Payne, *A. C.* R. C. Mitchell | Grace M. Ellis<br>P. E. Rogers<br>J. E. Stuart | 50,000 | 2,400 | 234,090 | 161,660 | 275,940 | 82,410 | 24,130 | 65,680 | Lafayette-South Side, St. L.; Union & Plan. Bk. & Tr. Co., Memp. |
| " " | *Security Bank & Tr. Co.* (Closed for liquidati on November 12, 1930) | | | | | | | | | | | | | |

**THE SIMMONS NATIONAL BANK — Largest Bank in Pine Bluff, Ark. — RESOURCES 7 MILLION DOLLARS**

Number under Name of Bank is the New Transit Number given to each bank in U. S. exclusively by The Rand-McNally Bankers' Directory, under the authority of The American Bankers Ass'n.

# ARKANSAS—Continued

Non-Bank Towns with Nearest Banking Point (Indexed Acces.), Lawyers, Laws (indexed) in back of this volume. For Interest Rates, Holidays, etc., see Laws.

| Town and County. ○County Seats. 8 Fed. Res. Dist. M Memp. L Little R. | ●Mem. A.B.A. ⁿNew §State †Priv. ‡Mem. State B. Ass'n. [Estab. ◆Fed. Res. Depts: T-Trust B-Bond d-SafeDep. ⓢSav. $LastSale %Div. | President. | Vice-President. | Cashier. | Ass't Cashier. | Liabilities. Paid-up Capital | Surplus and Profits | Deposits | Other Liabilities | Resources. Loans and Discounts | Bonds and Securities | Miscellaneous | Cash & Exchanges, Due from Banks | Principal Correspondents. |
|---|---|---|---|---|---|---|---|---|---|---|---|---|---|---|
| ▲Paris 3234<br>L Logan G7 | *American Bank and Trust Co.* | (Closed April 21, 1930) | | | | | | | | | | | | |
| " " | **FIRST NATIONAL BANK**<br>*par 125* 81-207 d⓪†‡'91 | L. B. Crenshaw | Conrad Elsken<br>I. H. Nakdimen | L. C. Sadler | T. C. Blair<br>W. C. Davis | $ 80,000 | $ 28,520 | $ 508,670 | $ 111,240 | $ 359,510 | $ 271,920 | $ 15,140 | $ 81,850 | Chase N., N. Y.; 1st N., St. L.; City N., Ft. Smith. |
| Parkdale 371<br>L Ashley R16 | Bank of Parkdale ‡$'10<br>*par 25* 81-416 | R. G. Williams | J. H. Caldwell | W. W. Morris | | 15,000 | 29,620 | 41,000 | 8,560 | 68,560 | 500 | 590 | 23,980 | Mtle.-Com. Bk. & Tr. Co., St. L.; Union Bk. & Tr. Co., Monticello; Simmons N., Pine Bluff. |
| Parkin 1676<br>M Cross G 20 | First State Bank ●‡$'25<br>$26.25-10% *par 25* 81-676 | Vernon Paul | J. E. Fitzgerald | I. H. Thompson | | 10,000 | 9,900 | 61,960 | | 34,380 | | 21,940 | 25,530 | Mtle.-Com. Bk. & Tr. Co., St. L.; Bk. Com. Tr. Co., Memp.; Bkrs. Tr. Co., Little R. |
| Pea Ridge 206<br>Benton A5 | **Bank of Pea Ridge** ‡$'11<br>$200-10% 81-468 | W. T. Patterson,<br>*Ch. of Bd. and Pres.* | J. F. Patterson | J. M. Putman | W. T. Putman | 10,000 | 8,000 | 60,000 | | 55,000 | | | 12,000 | 1st N., Ft. Smith. |
| Perry 387<br>L Perry H10 | Perry State Bank ●‡$'30<br>$25-10% 81-419<br>*par 25* | J. E. Rose | Oscar Brazil | Mrs. Flora Rose | C. E. Linebarger | 25,000 | 1,240 | 137,100 | 250 | 75,020 | | 39,370 | 49,200 | Un. Tr. Co., Little R.; 1st N., St. L. |
| Pettigrew 463<br>Madison D7 | *Citizens Bank* | (Closed December 20, 1930) | | | | | | | | | | | | |
| ▲Piggott 1885<br>Clay A21 | Piggott State Bank d‡$'30<br>*par 25* 81-698 | P. M. Pfeiffer | H. C. Robbins | T. W. Leggett | Ella Mowbry<br>Kenneth Boggs | 25,000 | 3,390 | 156,310 | | 77,190 | 12,840 | 14,000 | 80,680 | 1st N., St. L.; Un. Tr. Co., Little R. |
| ▲Pine Bluff 20,760<br>L Jefferson L14 | *Cotton Belt Bank & Tr. Co.<br>$150-10% 81-42 d⓪⓪†●‡$'26<br>*par 25* | C. C. Handly | Harvey Hogg, *Active*<br>E. H. Elsberry | W. D. Lee | T. M. Colquette<br>Elmer Alexander | 100,000 | 64,730 | 1,129,410 | 180,000 | 1,172,060 | 127,020 | 12,720 | 162,350 | Bk. of Manhattan Tr. Co., N. Y.; 1st N., St. L.; Bkrs. Tr. Co., Little R. |
| " " | *Merchants & Planters Bank & Trust Co.* | (Closed November 17, 1930) | | | | | | | | | | | | |
| " " | *National Bank of Arkansas* | (Hands of Receiver, July 21, 1930) | | | | | | | | | | | | |
| " " | ***Simmons National Bank** 81-43<br>$300-18% *par 100* d⓪ⓢ†●‡ '03 | JO. NICHOL | WM. NICHOL, *Active*<br>L. F. HUTT, *Active*<br>J. T. LLOYD | CHAS. A. GORDON | V. B. WEBB<br>CORA NIVEN | 200,000 | 608,410 | 5,907,570 | 552,600 | 4,247,250 | 1,735,050 | 144,260 | 1,142,010 | Chase National Bank New York<br>National Bank of the Republic Chicago<br>Mercantile-Commerce Bank & Trust Co. St. Louis<br>National Shawmut Bank Boston |
| | **All business intrusted to this bank will receive prompt attention.** | | | | | | | | | | | | | |
| " " | Pine Bluff Clearing House<br>*(Members indicated by a ★)* | Harvey Hogg | | Wendell D. Lee,<br>*Sec. and Mgr.* | | *(See pages 28-30 for Private Banks, Total Deposits or Number by Cities, National, State and State, etc.)* | | | | | | | | |
| " " | **MERCHANTS & PLANTERS TITLE & INVESTMENT CO.**<br>(104 Main St.) ¶'26 | J. W. JONES | J. L. LONGINO<br>R. A. SMITH | J. McLELLAN,<br>*Sec. and Tr.* | M. V. MEAD,<br>*A. Sec. and A. Tr.* | | | | | | | | | Mercantile-Commerce St. Louis |
| Plainview 654<br>L Yell H8 | Bank of Plainview ●‡$'07<br>$125-10% 81-243 | W. B. Clement,<br>*Ch. of Bd. and Pres.* | W. Caviness<br>W. T. Blount | Donald Barger | Sam Adkisson | 60,000 | 19,470 | 163,020 | 37,540 | 209,780 | 17,280 | 14,090 | 38,870 | Bkrs. Tr., and Peo, Tr. Cos., Little R.; 1st N., St. L. |
| " " | Farmers Bank d●‡$'19<br>$30-10% 81-244<br>*par 30* | O. N. Harkey | R. L. Elliott | Hagan Shive | Hume Sloan | 25,000 | 5,640 | 99,640 | 9,800 | 92,610 | 17,580 | 12,860 | 17,030 | Bkrs. Tr. Co., Little R.; 1st N., Ft. Smith. |
| Plumerville 613<br>L Conway G11 | Bank of Plumerville ●‡$'02<br>81-422 | A. D. Malone | A. B. Payne | A. J. Nesbitt | W. H. Duff | 40,000 | 20,000 | 150,000 | | 125,000 | 20,000 | | 65,000 | Mtle.-Com., Bk. & Tr. Co., St. L.; Bkrs. Tr. Co., Little R. |
| ▲Pocahontas 1896<br>L Randolph B18 | *Randolph State Bank* | (Closed November 4, 1930) | | | | | | | | | | | | |
| Pollard 173<br>Clay A21 | *Bank of Pollard* | (Closed November 17, 1930) | | | | | | | | | | | | |
| Portia 416<br>Lawrence C18 | *Bank of Portia* | (Purchased by First National Bank, Black Rock, Ark., September 2, 1930) | | | | | | | | | | | | |
| Portland 543<br>L Ashley Q16 | Peoples Bank d‡$'08<br>*par 25* 81-248 | A. J. Gregory | E. J. Camak | J. W. Brown | E. J. Camak | 25,000 | 40,000 | 219,450 | | 392,150 | | | 74,910 | 1st N., St. L. |
| " " | Portland Bank ‡$'01<br>81-247 | J. W. Pugh | T. R. Pugh | F. P. Harvey | | 20,000 | 67,960 | 70,350 | | 208,850 | | | 16,280 | Mtle.-Com. Bk. & Tr. Co., St. L. |
| Pottsville 293<br>L Pope G9 | Citizens Bank ‡$'13<br>6% *par 25* 81-551 | D. H. Rackley | W. H. Rankin | G. C. Owens | W. D. Teeter | 15,000 | 3,230 | 47,790 | 230 | 42,000 | 8,650 | 5,470 | 9,670 | 1st N., St. L. |
| Prairie Grove 743<br>Wash. C4 | Farmers & Merchants Bank<br>$160-10% *par 100* 81-256 ⓢ●‡$'29 | R. D. Bogart | J. P. Harris | G. B. Shafer | W. A. Stone | 50,000 | 15,800 | 360,890 | | 313,060 | 35,400 | 12,860 | 65,370 | Mtle.-Com. Bk. & Tr. Co., St. L.; Bkrs. Tr. Co., Little R.; Ark. N., Fayetteville. |
| ▲Prescott 3033<br>L Nevada N8 | Bank of Prescott d⓪ⓢ†●‡$'04<br>12% 81-140 | Thomas C. McRae | J. G. Clark<br>S. J. Hesterly | Wren Scott,<br>*Cash. and Tr.* | W. R. Hambright<br>O. J. Stephenson | 75,000 | 82,860 | 1,180,710 | | 531,020 | 469,420 | 41,880 | 296,250 | N. City, N. Y.; 1st N., St. L. |
| " " | First State Bank ⓢ●‡$'16<br>*par 25* 81-138 | C. A. Smith | W. B. Waller | E. M. Sharp | | 50,000 | 6,130 | 259,560 | | 193,740 | 19,830 | 32,930 | 69,180 | Chase N., N. Y.; Texarkana N., Texarkana, Tex.; Bkrs. Tr. Co., Little R. |

Digitized for FRASER
https://fras
ederal Re

THE SIMMONS NATIONAL BANK — Largest Bank in Pine Bluff, Ark. — RESOURCES 7 MILLION DOLLARS

| Town and County. ▲County Seats. 8 Fed. Res. Dis. M Memp. L Little R. | ●Mem. A.B.A. ⁿNew §State †Priv. ‡Mem. State B. Ass'n. [Estab. ◆Fed. Res. Depts: T-Trust B-Bond d-Safe Dep. ⓢSav. $Last Sale %Div. | President | Vice-President. | Cashier. | Ass't Cashier. | Liabilities. Paid-up Capital | Surplus and Profits | Deposits | Other Liabilities | Resources. Loans and Discounts | Bonds and Securities | Miscellaneous | Cash & Exchanges, Due from Banks | Principal Correspondents. |
|---|---|---|---|---|---|---|---|---|---|---|---|---|---|---|
| **Pyatt** 254<br>L Marion B10 | *Bank of Pyatt* | (Closed December 17, 1930) | | | | | | | | | | | | |
| **Quitman** 333<br>L Cleburne F13 | **Bank of Quitman** d‡$'03<br>$195-12% $1-424<br>par 100 | **R. L. Kane** | **Beulah Kane** | **B. F. Clark** | **N. H. Tarver** | $ 10,000 | $ 11,150 | $ 71,590 | | $ 70,560 | | $ 4,260 | $ 17,920 | Union Tr. Co., Little R. |
| **Ratcliff** 231<br>L Logan G6 | *Bank of Ratcliff* | (Closed for liquidati | on May 20, 1930) | | | | | | | | | | | |
| **Ravenden** 361<br>Lawrence B17 | **Bank of Ravenden** ●‡$'05<br>$1-425 | **J. G. Richardson** | **Wm. Bottoms** | **S. M. Ball** | **W. H. Bragg** | 10,000 | 3,000 | 59,000 | | 38,000 | $ 180 | 15,820 | 18,000 | |
| **Ravenden Springs** 175<br>Randolph B17 | **Lone Rock Bank** ⓢ‡$'14<br>4% par 25 $1-566 | **S. F. Davis** | **R. L. Higginbotham** | **J. B. Duvall** | **Mrs. Nettie Davis** | 10,000 | 2,100 | 23,280 | $ 1,890 | 17,270 | 1,200 | 2,660 | 16,140 | Peoples Tr. Co., Little R. |
| **Rector** 1617<br>Clay B21 | **THE BANK OF RECTOR**<br>$27.50 $1-173 d●‡$'30 | **G. H. HARDIN**<br>**The Strongest**<br>**FIFTEEN CEN**<br>**TWENTY-FIVE** | **G. C. JERNIGAN**<br>**T. C. JUSTUS**<br>**Bank in Clay Cou**<br>**TS sent to us with**<br>**CENTS for each** | **O. A. HARPER**<br>**nty.**<br>**each sight draft**<br>**credit report ins** | **for presentation,**<br>**ures prompt, per** | **25,000** | **25,000** | **185,580** | **50,000** | **165,900** | **41,240** | **15,230** | **40,720** | **1st N., St. L.; Un. Tr. Co., Little R.** |
| " ——— " | *First National Bank* | (Closed November 2 | 1, 1930) | | | | | | | | | | | |
| **Reyno** 314<br>Randolph A19 | **Farmers & Merchants Bank**<br>par 25 $1-427 ‡$'11 | **E. L. Dickson** | **F. E. Belford** | **Roy Glasco** | | 10,000 | 4,500 | 35,770 | 240 | 28,840 | 4,420 | 3,040 | 14,220 | Franklin-Am. Tr. Co., St. L. |
| ▲**Rison** 876<br>L Cleveland M13 | Bank of Rison ⓑ●‡$'02<br>$41.25-10% par 25 $1-428 | **N. A. McKinney** | Walter Elrod, *Active*<br>J. L. Sadler<br>I. E. Moore | **H. G. Attwood** | **Searcy Elrod**<br>Walter Elrod, *Sec.* | 50,000 | 25,900 | 280,180 | 65,860 | 346,580 | 18,560 | 17,490 | 39,320 | Bkrs. Tr. Co., Little R., Simmons N., Pine Bluff. |
| " ——— " | *Farmers and Merchants Bank* | (Taken over by Bank | of Rison December | 23, 1930) | | | | | | | | | | |
| **Rogers** 3554<br>Benton A5 | American National Bank<br>$140-8% $1-572 ⓑ●‡'16 | **W. R. Spikes** | **B. F. Bryant** | **T. E. Harris** | **R. L. Brewer** | 50,000 | 5,630 | 170,620 | 49,460 | 109,280 | 70,900 | 29,420 | 66,110 | Mtle.-Com. Bk. & Tr. Co., St. L.; City N., Ft. Smith; Bkrs. Tr. Co., Little R. |
| " ——— " | **FARMERS STATE BANK**<br>$1-124 d ⓑ●‡$'11<br>$150-12% par 150 | **J. F. PATTERSON**<br>**Prompt persona**<br>**Send 15c with e** | **A. D. CALLISON**<br>**l attention given**<br>**ach Sight Draft f** | **F. E. MILLER,**<br>*V. P. and Cash.*<br>**all business sent**<br>**or presentation,** | **WARNER ST. JOHN**<br>**BESS McNEIL**<br>**us.**<br>**which we credit** | 50,000 | 28,160 | 260,960 | 50,000 | 250,520 | 23,550 | 41,070 | 73,980 | 1st N., St. L.; 1st N., Ft. Smith; Un. Tr. Co., Little R. |
| " ——— " | Farmers Trust Co. I‡$'23<br>$165 par 100 $1-660 | **I. C. Patterson** | **J. T. Hull**<br>**J. F. Patterson** | | **Eva Patterson,** *Sec.* | 50,000 | 25,890 | ——— | 797,980 | 812,850 | 500 | 51,300 | 9,210 | 1st N., St. L.; Un. Tr. Co., Little R. |
| " ——— " | *First National Bank* | (Closed December 27 | , 1930. *Liquidating*) | | | | | | | | | | | |
| ▲**Russellville** 5628<br>L Pope G9 | **Bank of** Russellville ⓑ●‡$'97<br>$50-10% par 25 ◆ $1-119 | **Geo. S. Neal**<br>A. J. Mathews, *Ch.* | R. L. Jenkins | L. M. Reed | M. J. Hickey | 75,000 | 107,820 | 547,650 | 4,150 | 456,490 | 87,060 | 58,940 | 132,140 | Chase N., N. Y.; 1st N., St. L.; Bkrs. Tr. Co., Little R. |
| " ——— " | **FARMERS BANK & TRUST CO.**<br>$50-10% $1-616 d ⓑ T●‡$'19<br>par 25 | **A. D. SHINN**<br>**Growing and pr**<br>**business; all ite**<br>*Please send 15c fo* | **W. L. OATES**<br>**ogressive. Special**<br>**ms in charge of a**<br>*r presentation of dr* | **A. N. FALLS**<br>**attention given o**<br>**n officer of this b**<br>*afts and 25c for cre* | **ROY FALLS**<br>**EMORY FARRIS**<br>**ut of town**<br>**ank.**<br>*dit reports.* | 50,000 | 19,390 | 285,960 | 15,000 | 235,240 | 20,600 | 25,740 | 88,760 | Chase N., N. Y., Union Tr. Co., Little R.; 1st N., St. L. and Ft. Smith. |
| " ——— " | **PEOPLES EXCHANGE BANK**<br>$52.50-10% ◆$1-118 d ⓑ●‡$'90<br>par 25 | **L. B. McCLURE**<br>**Oldest and Lar**<br>**FIFTEEN CEN**<br>**insures prompt** | **J. W. WHITE**<br>**gest Bank in Rus**<br>**TS sent to us with**<br>**attention.** | **M. A. PATRICK**<br>**sellville.**<br>**each sight draft** | **D. B. HENRY**<br>**C. E. LEMLEY**<br>**for presentation** | 100,000 | 105,350 | 603,950 | 73,900 | 597,240 | 116,410 | 28,080 | 141,460 | Chase N., N. Y.; Mtle.-Com. Bk. & Tr. Co., St. L. |
| ▲**Salem** 481<br>L Fulton A14 | Bank of Salem ‡$'08<br>$1-430 | Rex Castleberry,<br>*Ch. of Bd. and Pres.* | Lannis Ashley | H. J. Humphries | Fay Castleberry | 20,000 | 5,860 | 86,980 | | 86,830 | 2,640 | | 23,380 | Bkrs. Tr. Co., Little R. |
| **Scotland** 234<br>L Van Buren F11 | *Bank of Scotland* | (Closed November 1 | 7, 1930) | | | | | | | | | | | |
| **Seranton** 332<br>L Logan F7 | Logan County Bank ●‡$'26<br>$110 par 110 $1-686 | **J. D. Baker** | **R. L. Pierce** | **J. D. Knight** | **W. J. Kleck** | 15,000 | 4,500 | 60,000 | ——— | 48,000 | 1,500 | 7,500 | 22,500 | Bkrs. Tr. Co., Little R. |
| ▲**Searcy** 3387<br>L White G15 | **Bank of Searcy** d T‡$'04<br>$54-20% $1-154<br>par 25 | **T. A. Watkins** | **Otho King**<br>**S. W. Sanford** | **H. K. Wood** | **Guy J. Ellis** | 50,000 | 51,000 | 581,620 | | 490,900 | 77,360 | 18,630 | 95,720 | Chase N., N. Y.; 1st N., St. L.; Bkrs. Tr. Co., Little R. |
| " ——— " | **Peoples Bank** d●‡$'89<br>$87.50-20% par 25 $1-153 | **G. D. Booth** | **J. S. Sanford**<br>**J. H. Deener** | **F. B. Welch** | **C. A. Foster** | 30,000 | 80,480 | 562,560 | 50,000 | 457,370 | 128,870 | 16,270 | 117,560 | Mtle.-Com. Bk. & Tr. Co., St. L.; Un. Tr., Little R. |
| " ——— " | *Union Bank & Trust Co.* | (Closed November 3, | 1930) | | | | | | | | | | | |
| ▲**Sheridan** 1590<br>L Grant L12 | Grant County Bank ●‡$'03<br>$37.50-10% par 25 $1-432 | **M. W. Elkins,**<br>*Ch. of Bd. and Pres.* | Lem Jones | W. B. Frith | C. A. Mitchell | 35,000 | 10,280 | 220,000 | 40,320 | 209,600 | 15,300 | 31,600 | 49,100 | Chase N., N. Y.; Boatmens N., St. L.; Simmons N., Pine B.; Bkrs. Tr. Co., Little R. |

THE SIMMONS NATIONAL BANK — Largest Bank in Pine Bluff, Ark. — RESOURCES 7 MILLION DOLLARS

Digitized for FRASER

Number under Name of Bank is the New Transit Number given to each bank in U. S. exclusively by The Rand-McNally Bankers' Directory, under the authority of The American Bankers Ass'n.

# ARKANSAS—Continued

Non-Bank Towns with Nearest Banking Point (indexed Acces.), Lawyers, Laws (indexed) in back of this volume. For Interest Rates, Holidays, etc., see Laws.

| TOWN AND COUNTY. ▲County Seats. 8 Fed. Res. Dist. M Memp. L Little R. | ●Mem. A.B.A. nNew §State †Priv. ‡Mem. State B. Ass'n. [Estab. ◆Fed. Res. Depts: T-Trust B-Bond d-Safe Dep. ⑤Sav. $Last Sale %Div. | PRESIDENT. | VICE-PRESIDENT. | CASHIER. | ASS'T CASHIER. | LIABILITIES. PAID-UP CAPITAL | SURPLUS AND PROFITS | DEPOSITS | OTHER LIABILITIES | RESOURCES. Loans and Discounts | Bonds and Securities | MISCELLANEOUS | CASH & EXCHANGES, DUE FROM BANKS | PRINCIPAL CORRESPONDENTS. |
|---|---|---|---|---|---|---|---|---|---|---|---|---|---|---|
| **Sherrill** 368<br>L Jefferson K14 | Bank of Sherrill ⑤•‡$'13<br>10% 81-556 | J. M. Barrett | W. I. Payne<br>L. M. Quattlebaum | A. R. Merritt | Mrs. A. R. Merritt | $ 25,000 | $ 7,520 | $ 89,320 | | $ 50,430 | $ 24,050 | $ 19,930 | $ 27,430 | Simmons N., Pine Bluff; Bkrs. Tr. Co., Little R.; Boatmens N., St. L. |
| **Shirley** 292<br>L Van Buren E12 | Bank of Shirley •‡$'07<br>$125-15% 81-433 | Edward Stevens | J. E. Eaton | E. D. Williams | A. F. McKnight | 20,000 | 8,620 | 94,810 | | 94,800 | 5,640 | 7,850 | 25,000 | Fed. Bk. & Tr. Co. and Bkrs. Tr. Co., Little R.; Grand N., St. L. |
| **Sidney** 317<br>L Sharp C15 | Bank of Sidney ⑤‡$'12<br>$37.50-10% *par* 25 81-522 | J. P. Bone,<br>*Ch. of Bd. and Pres.* | J. W. McGee | R. C. Pounders | Thos. Miller | 5,000 | 2,620 | 116,620 | | 41,240 | 5,000 | 1,290 | 76,710 | Citiz. Bk. & Tr. Co., Batesville; Un. Tr. Co., Little R. |
| **Siloam Sp'gs** 2378<br>Benton B3 | **HUTCHINGS FIRST NAT. BK.**<br>$200-15% 81-146 d⑤•‡'95<br>*par* 100<br>*(Succeeds First Nat. Bank in Siloam Springs)* | H. G. HUTCHINGS | C. R. JONES | Z. W. FORD | W. T. LA FOLLETTE | 50,000 | 5,000 | 479,330 | | 448,690 | | | 108,470 | Grand N., St. L.; City Bk. & Tr. Co., Kan. C |
| | | **15 CENTS mus t be sent with ea ch sight draft, a nd** | | | | | | | | | | | | |
| | | **25 CENTS with each credit inqu iry to receive atte ntion.** | | | | | | | | | | | | |
| " ------ " | Producers State Bank<br>$150-10% ◆ 81-148 d⑤•‡$'21<br>*par* 100 | Paul Martin | J. B. Thompson | Paul Martin | Z. E. Martin | 25,000 | 10,000 | 151,000 | $ 8,000 | 140,000 | 10,000 | 4,000 | 40,000 | Fid. N. Bk. & Tr. Co., Kan. C. |
| " ------ " | *State Bank* *(Purchased by Hutc hings First National Bank)* | | | | | | | | | | | | | |
| **Smackover** 2544<br>L Union P11 | Smackover State Bank •‡$'29<br>$140-15% *par* 100 81-654 | Leo Berg | J. H. Meek<br>J. L. Young | L. E. Tennyson, Jr. | | 25,000 | 7,980 | 141,810 | | 114,060 | 29,250 | 2,420 | 29,050 | N. City, N. Y.; Bkrs. Tr. Co., Little R.; 1st N., St. L. |
| **Smithville** 319<br>L Lawrence C16 | Citizens Bank ‡$'01<br>81-434 | J. M. Street | J. M. Raney | Luke Johnston | | 7,000 | 2,200 | 78,000 | | 60,000 | | 15,000 | 12,000 | Un. Tr. Co., Little R. |
| **Sparkman** 711<br>L Dallas N10 | Merchants & Planters Bank<br>$50-15% *par* 25 81-581 •‡$'16 | C. E. Hays | C. F. Sturgis | C. E. Hays, Jr. | | 10,000 | 13,040 | 180,360 | | 70,690 | 30,030 | 9,760 | 92,930 | Bkrs. Tr. Co., Little R. |
| **Springdale** 2,763<br>Washington B5 | **FARMERS & MERCH. BANK**<br>81-188 d⑤•‡$'94 | A. T. LEWIS | BERT LEWIS<br>E. B. CUMMINGS<br>CLAIR FARRAR | LEE SANDERS | J. R. ROSE<br>S. R. FORD | 60,000 | 47,340 | 501,330 | | 357,970 | 58,000 | 2,800 | 189,900 | 1st N., Ft. Smith and St. L.; Com. Tr. Co., Kan. C. |
| | | **Special attentio n given collectio ns, and prompt r emittance on da y of pay ment.** | | | | | | | | | | | | |
| | | *Please send 15c with each sight dr aft for presentatio n and 25c for Cred it Report s.* | | | | | | | | | | | | |
| " ------ " | **FIRST NATIONAL BANK** d•‡'07<br>$200-10% *par* 100 81-189 | L. POWELL,<br>*Ch. of Bd.* | L. POWELL | J. L. STAFFORD | W. A. GRAVES<br>MRS. LURA DEAN | 50,000 | 47,470 | 298,150 | 50,000 | 248,070 | 77,000 | 33,510 | 87,040 | Miss. Valley Tr. Co., St. L.; Merch. N., Ft. Smith. |
| | | **Bill of Lading C ollections our Spe cialty.** | | | | | | | | | | | | |
| | | **FIFTEEN CENT S sent to us with each sight draft f or presentation, a nd** | | | | | | | | | | | | |
| | | **TWENTY-FIVE CENTS for each c redit report insur es prompt, person al atten tion.** | | | | | | | | | | | | |
| " ------ " | First State Bank d⑤•‡$'23<br>$120-8% *par* 100 81-856 | Tom Hargis | Wm. L. Bunch<br>J. R. Joyce | T. L. Fowler | P. L. Fowler | 25,000 | 3,550 | 134,490 | 15,140 | 118,150 | 11,960 | 18,280 | 29,790 | Boatmens N., St. L.; Bkrs. Tr. Co., Little R. |
| **Stamps** 2705<br>L Lafayette P7 | **BANK OF STAMPS** d⑤$'19<br>*par* 25 81-609 | T. F. Gillespie | J. L. Davis | J. D. Moore | G. C. Ward | 30,000 | 1,700 | 65,450 | 4,120 | 75,890 | | 12,690 | 12,680 | Mtle.-Com. Bk. & Tr. Co., St. L.; State N., Texarkana. |
| " ------ " | Bodcaw Bank ⑤•‡$'03<br>10% 81-436 | C. L. Cabe | F. E. Baker | A. P. Beasley | H. B. Pipkin | 50,000 | 96,680 | 429,720 | 1,730 | 318,000 | 131,200 | 8,110 | 120,820 | Chase N., N. Y.; 1st N., St. L.; Texarkana N., Texarkana. |
| ▲**Star City** 932<br>L Lincoln N14 | Bank of Star City ⑤•‡$'25<br>25% *par* 25 81-437 | W. R. Alsobrook | J. L. Puntney | Paul Offutt | H. H. Gray | 20,000 | 25,000 | 175,000 | | 130,000 | 10,000 | | 66,000 | Simmons N., Pine Bluff; Boatmens N., St. L. |
| **Stephens** 1045<br>L Ouachita P9 | The Bank of Stephens •‡$'31<br>81-438 | P. C. Grayson | J. B. Morgan | Clyde Whaley | Mary Hare | 30,000 | 5,380 | 127,130 | | 100,190 | | 11,010 | 53,330 | Miss. Valley Tr. Co., St. L.; State N., Texarkana; Bkrs. Tr. Co., Litte Rock. |
| " ------ " | *Peoples Bank* *(Closed December 1, 1930)* | | | | | | | | | | | | | |
| **St. Francis** 294<br>Clay A21 | Bank of St. Francis ‡$'04<br>$150-10% *par* 150 81-439 | W. H. Wagster | O. T. Olds | O. L. Dalton | | 10,000 | 5,400 | 55,000 | | 36,000 | | | 21,000 | Franklin-Am. Tr. Co., St. L. |
| **St. Joe** 255<br>Searcy C10 | *Citizens Bank* *(Closed December 17, 1930)* | | | | | | | | | | | | | |
| **St. Paul** 198<br>Madison D6 | *Bank of St. Paul* *(Closed for liquidati on December 12, 1930)* | | | | | | | | | | | | | |
| **Strawberry** 111<br>L Lawrence D16 | Bank of Strawberry ‡$'25<br>*par* 25 81-674 | J. S. Shaver | R. E. Penn | Marvin Taylor | | 10,000 | 2,770 | 20,840 | 8,250 | 31,560 | | 1,940 | 8,370 | Citiz. Bk. & Tr. Co., Batesville; Un. Co., Little R. |
| **Strong** 740<br>L Union R12 | Citizens Bank $'31<br>81-441 | O. B. Clark | R. L. Gorman | R. L. Mann | | 25,000 | 2,500 | 85,000 | | | | | | |
| | *(Reorganization of Victoria Ba nk)* | | | | | | | | | | | | | |
| ▲**Stuttgart** 4927<br>L Arkansas K16 | *First National Bank* *(Merged with First State Bank, March 31, 1930)* | | | | | | | | | | | | | |
| " ------ " | **THE FIRST STATE BANK**<br>81-135 d⑤$'26 | R. B. CURTIS<br>J. C. ROBBINS, *Ch.* | H. S. NEEL<br>W. B. PFEIFFER | W. B. WALL | A. M. HAYES<br>J. D. SHEARER | 75,000 | 15,000 | 548,900 | | 401,270 | | 40,000 | 197,640 | |
| | | **Strength and A bility, Plus the W illingness to Serv e.** | | | | | | | | | | | | |
| " ------ " | Peoples National Bank<br>$200-10% *par* 100 81-651 d⑤•‡'22 | P. R. McCoy | | W. B. Pfeiffer | T. A. Pfeiffer<br>Paul K. McCoy | 50,000 | 45,000 | 818,000 | 5,000 | 590,000 | 82,550 | 45,000 | 200,450 | Chase N., N. Y.; 1st N., St. L.: Bkrs. Tr. Co., Little R. |
| **Success** 308<br>Clay A19 | The State Bank ‡$'19<br>$25-10% *par* 25 81-620 | J. C. Lewis,<br>*Ch. of Bd. and Pres.* | Tezzie Smith | R. R. Hosey | | 12,000 | 3,610 | 31,960 | | 27,480 | 1,670 | 800 | 17,620 | Franklin-Am. Tr. Co., St. L.; Bkrs. Tr. Co., Little R. |
| **Sulphur Rock** 177<br>L Independ. E16 | Farmers Bank ‡$'20<br>$125-10% 81-642 | G. E. Jimerson | J. H. Caldwell | J. J. Caldwell | | 12,000 | 6,000 | 50,000 | | 43,000 | | | 25,000 | Union Tr. Co., Little R. |
| **Sulphur Springs**<br>Benton A4 404 | Bank of Sulphur Springs<br>81-443 •‡$'06 | Walter R. Eaton | J. A. Brown | S. O. Whaley | Clara Abercrombie | 10,000 | 9,830 | 90,000 | | 80,240 | | | 29,590 | Com. Tr. Co., Kan. C.: |
| " ------ " | Benton Co. Banking Corp.<br>$27.50 *par* 25 81-696 '29 | Wm. N. Stranahan | J. M. Jones | Wm. N. Stranahan | W. J. Brown, *Sec.*<br>Loro Stranahan, *Tr.* | 5,500 | | | 1,100 | 1,300 | | 6,300 | | Mtle.-Com. Bk. & Tr. Co., St. L. |

THE SIMMONS NATIONAL BANK LARGEST BANK IN PINE BLUFF, ARK. Specializes in satisfying service to banks and bankers

Digitized for https://fras Federal Reserve Bank of St. Louis

| Town and County. ▲County Seats. 8 Fed. Res. Dist. M Memp. L Little R. | ●Mem. A.B.A. ⁿNew §State †Priv. ‡Mem. State B. Ass'n. [Estab. ◆Fed. Res. Depts: T-Trust B-Bond d-Safe Dep. ⑤Sav. $Last Sale % Div. | President. | Vice-President. | Cashier. | Ass't Cashier. | Liabilities. Paid-up Capital | Surplus and Profits | Deposits | Other Liabilities | Resources. Loans and Discounts | Bonds and Securities | Miscellaneous | Cash & Exchanges, Due from Banks | Principal Correspondents. |
|---|---|---|---|---|---|---|---|---|---|---|---|---|---|---|
| **Swifton** 488 Jackson D17 | Bank of Swifton •‡$'05 81-444 | W. R. Harvey | W. E. Jones | W. D. Morgan | | $ 10,000 | $ 10,350 | $ 285,000 | | $ 80,110 | | | $ 225,240 | Mtle.-Com. Bk. & Tr. Co., St. L.; 1st N., Newport. |
| **Taylor** 263 L Columbia R 8 | Dorcheat Bank ‡$'24 $30 par 25 81-667 | J. L. Davis | Geo. T. Pickler | Lewis K. Taylor | | 10,000 | 3,300 | 30,000 | $ 16,000 | 42,000 | $ 1,300 | $ 10,000 | 6,000 | Bkrs. Tr. Co., Little R.; Texarkana N., Texarkana. |
| ▲**Texarkana** 10,764 L Miller P5 *(For Banks at Texarkana, Texas, see Texas Bank List)* | *Miller County Bk. & Tr. Co. $125–8% par 100 81-77 d⑤T‡$'14 | S. C. Nancarrow | J. H. Forbes | A. R. Fleniken | S. W. Alston, *Sec.* | 75,000 | 52,210 | 256,740 | 78,830 | 382,850 | | 26,820 | 53,100 | Chase N., N. Y.; Miss. Val. Tr. Co., St. L.; Texarkana N., Texarkana, Tex.; Bkrs. Tr. Co., Little R. |
| " —— " | ***STATE NATIONAL BANK** $170–8% par 100 81-75 dB⑤T•‡'96 | STUART WILSON E. A. FROST, *Ch. of Bd.* | F. E. PHARR S. H. VANCE, *Act.* C. R. JOHNSON | W. B. OGLESBY | EDW. KUHL NEWTON HARDY W. W. BRUEGGEMAN | **A LIVE PROGRESSIVE BANK. UNEXCELLED FACILITIES are offered for the PROMPT AND EFFICIENT HANDLING OF ACCOUNTS of individuals, firms and banks in Southwest Arkansas and Northeast Texas. QUICK SERVICE ON COLLECTIONS— REASONABLE RATES.** | | | | | | | | Chase N. and Gty. Tr. Co., N. Y.; 1st N., Chi.; 1st N. and Mtle.-Com. Bk. & Tr. Co., St. L.: 1st N., Dallas; Union Tr. Co., and Bkrs. Tr. Co., Little R.; Com. Tr. Co., Kan. C.; Com'l N. and 1st N., Shreveport; 1st N., Hou.; Canal Bk. & Tr., N. O. |
| | | | | | | 400,000 | 277,080 | 4,586,360 | 423,690 | 2,898,380 | 1,476,530 | 296,880 | 1,015,340 | |
| | | | | | | | | *(See Al* | *so Texa* | *rkana,* | *Texas)* | | | |
| " —— " | ***TEXARKANA NATIONAL BANK** $300–15% par 100 88-101 dB⑤T•‡'87 | J. W. WHEELER | N. P. SANDERSON H. T. WIEGEL H. E McCURRY, *A.V.P.* A. R. COONEY, *A.V.P.* | R. M. BONE J. J. KING, *Tr. Officer* W. L. PHILLIPS, *Aud.* | G. B. ELLIS A. J. C. DUNNAM W. MONTGOMERY, *A. Tr. Officer* | | | | | | | | | Chase N. and N. Y. Tr., N. Y.; Cont. Ill. Bk. & Tr., Chi.; 1st N., Miss. Val. Tr. and Mtle.-Com. Bk. & Tr., St. L.; 1st N. and Com. Tr., Kan. C.; Whit. N. and Marine Bk. & Tr., N. O.; 1st N., Dallas; So. Tex. Com'l N., Hou.; Bkrs. Tr., Little R.; Com'l N. and 1st N., Shreve.; Mellon N., Pitt.; W. L. Moody & Co., Galv. |
| | | | | | | 500,000 | 757,230 | 10 175 090 | 722,950 | 6,187,110 | 2,971,110 | 547,810 | 2,449,250 | |
| | | | | | | Estab | lished | in 1 | 887. | OLDE | ST AN | D LAR | GEST | |
| | | | | | | BANK | IN T | EXAR | KANA | , ARK | .-TEX | . | | |
| | | | | | | Pro | mpt S | ervice | and | Reaso | nable | Charg | es. | |
| " —— " | Texarkana Clearing House *(Members indicated by a ★)* | J. W. Wheeler | H. T. Wiegel | | Edward Kuhl, *Mgr.* | *(See* | *pages 2* | *8-29-30* | *for nu* | *mber of* | *Nation* | *al, Stat* | *e and* | |
| | | | | | | *Pri* | *vate Ba* | *nks, To* | *tal Dep* | *osits by* | *Cities,* | *States,* | *etc.)* | |
| **Thornton** 550 Calhoun N 12 | *Citizens Bank* | (Closed November 28, 1930) | | | | | | | | | | | | |
| **Tillar** 267 L Drew O 16 | Citizens Bank & Trust Co. $25–8% par 25 81-446 d⑤T•$'13 | R. H. Wolfe, *Ch. of Bd. and Pres.* | E. S. Terral V. C. Harrell | J. H. Kimbro | L. Wolfe | 50,000 | 29,410 | 57,270 | 6,400 | 76,960 | 21,400 | 29,270 | 15,450 | 1st N., St. L.; Simmons N., Pine Bluff; Bkrs. Tr. Co., Little R. |
| **Trumann** 2995 L Poinsett E20 | Bank of Trumann •‡$'11 $37,50–10% par 25 81-488 | J. A. Cash | G. O. Campbell | M. L. McKinney | Earl Yarbrough | 25,000 | 41,640 | 122,840 | | 116,530 | | 8,010 | 64,870 | 1st N., St. L.; Bk. of Jonesboro, Jonesboro. |
| **Tuckerman** 938 L Jackson E17 | Bank of Tuckerman •‡$'03 $67,50–10% par 25 81-448 | F. L. Penix | R. O. Norris | O. B. Armstrong | Glenn Hodges Chas. Shaver | 15,000 | 25,740 | 156,830 | | 65,540 | 480 | 14,810 | 116,730 | Chase N., N. Y.; Mtle.-Com. Bk. & Tr. Co., St. L.; Peo. Tr., Little R.; N. Stk. Yds. N., N. Stk. Yds. Ill. |
| " —— " | First National Bank •‡'16 $300 81-582 | James Graham | H. E. James | Chas. E. Smith | Clarence Atway | 30,000 | 32,070 | 269,860 | | 230,730 | 46,000 | 1,500 | 53,690 | 1st N., Newport and St. L.; Union Tr. Co. and Bkrs. Tr. Co., Little R.; Bk. of Com. & Tr. Co., Memp. |
| **Tupelo** 264 L Jackson F17 | Bank of Tupelo ‡$'19 $25 81-610 | J. H. Snapp | A. L. Crittenden | B. E. Coe | | 10,000 | 2,690 | 64,950 | | 14,780 | 2,700 | 6,430 | 53,730 | 1st N., St. L.; Un. Tr. Co., Little R. |
| **Tyronza** 573 M Poinsett F21 | *Bank of Tyronza* | (Closed November 19, 1930, *for liquidation*) | | | | | | | | | | | | |
| ▲**Van Buren** 5182 Crawford F4 | Citizens Bank & Trust Co. 10% 81-101 dB⑤T•‡$'86 | David T. Bryan | W. V. Boatright R. W. Gelly | Frank D. Pape | Wm. E. Neale | 75,000 | 57,330 | 765,490 | 6,500 | 310,410 | 448,490 | 10,000 | 135,430 | Bk. of Manhattan Tr. Co., N. Y.; Mtle.-Com. Bk. & Tr. Co., St. L.; Bkrs. Tr. Co., Little R. |
| " —— " | **FIRST & CRAWFORD COUNTY BANK** d⑤T•‡$'30 10% 81-100 *(Consolidation of Crawford County Bank and First National Bk.)* | J. J. Izard | J. H. Butler Dell Miller | R. E. Covey | C. E. Riddle | 75,000 | 26,000 | 780,000 | | 484,000 | 126,000 | 41,000 | 230,000 | Chase N., N. Y.; Miss. Valley Tr. Co., St. L.; 1st N. and City N., Ft. Smith. |

**THE SIMMONS NATIONAL BANK** OF PINE BLUFF, ARKANSAS **Welcomes Bankers' Business** RESOURCES $7,000,000.00

Digitized for FRASER

Number under Name of Bank is the New Transit Number given to each bank in U. S. exclusively by The Rand-McNally Bankers' Directory, under the authority of The American Bankers Ass'n.

# ARKANSAS—Continued

Non-Bank Towns with Nearest Banking Point (Indexed Acces.), Lawyers, Laws (indexed) in back of this volume. For Interest Rates, Holidays, etc., see Laws.

| Town and County ▲County Seats. § Fed. Res. Dist. M Memp. L Little R. | ●Mem. A.B.A. ⁿNew §State †Priv. ‡Mem. State B. Ass'n. [Estab. ◆Fed. Res. Depts: T-Trust B-Bond d-SafeDep. ⑤Sav. $LastSale%Div. | President. | Vice-President. | Cashier. | Ass't Cashier. | Liabilities. Paid-up Capital | Surplus and Profits | Deposits | Other Liabilities | Resources. Loans and Discounts | Bonds and Securities | Miscellaneous | Cash & Exchanges, Due from Banks | Principal Correspondents. |
|---|---|---|---|---|---|---|---|---|---|---|---|---|---|---|
| **Viola** 280<br>L Fulton A14 | Viola State Bank ‡$'29<br>*par* 25 81-533 | W. H. Bowling | J. D. Cochran | John Sherman | | $ 10,000 | $ 2,420 | $ 61,000 | | $ 28,000 | $ 5,000 | $ 1,000 | $ 38,000 | |
| **Wabbaseka** 333<br>L Jefferson K15 | *Bank of Wabbaseka* | (Closed for liquidation November 15, 1930) | | | | | | | | | | | | |
| **Waldo** 942<br>L Columbia P8 | Bank of Waldo •‡$'99<br>20% 81-265 | Ivie E. Howell | W. S. McKissack | J. T. Howell | | 25,000 | 12,000 | 287,080 | | 171,390 | 19,140 | 8,720 | 124,840 | 1st N., St. L.; State N., Texarkana.; Un. Tr. Co., Little R. |
| " " | Peoples Bank •‡$'10<br>81-266 | W. M. Fincher, *Ch. of Bd. and Pres.* | Chas. Clark | H. A. Fincher | B. P. Jarnagin | 25,000 | 20,000 | 109,670 | $ 7,000 | 123,470 | | 21,260 | 16,940 | Texarkana N., Texarkana; Peo. Tr., Little R.; 1st N., St. L. |
| **▲Waldron** 1077<br>L Scott 15 | **BANK OF WALDRON** ⑤•‡$'01<br>$200–20% ◆ 81-239 | **J. T. FORRESTER**<br>*Special attention given Bill of L with each sight dr Please send 15c aft for presentati* **Largest Bank in Scott County.** | **J. L. CENTER** | **W. B. PILES**<br>*ading Drafts, Cas h and Time Item* | **M. C. BIRD**<br>*s. on and 25c for Cr* | 60,000<br>*edit Rep orts.* | 29,140 | 387,160 | | 306,490 | 66,500 | 11,080 | 92,230 | Mtle.-Com. Bk. & Tr., St. L.; Merch. N., Ft. Smith; Fid. N. Bk. & Tr., Kan. C. |
| " " | **FIRST NATIONAL BANK** •‡'01<br>$200–20% 81-240 | M. C. Malone | J. G. Malone, *Active*<br>Geo. Boeger | T. R. Martin | | 25,000 | 20,000 | 350,000 | | 150,000 | 61,810 | 33,190 | 150,000 | Cent. Han. Bk. & Tr. Co., N. Y.; 1st N., St. L., Kan. C., and Ft. Smith; Un. Tr. Co., Little R. |
| **▲Walnut Ridge** 2007<br>Lawrence C18 | **LAWRENCE COUNTY BANK**<br>$175–25% ◆ 81-177 ⑤•‡$'90 | J. M. Lester | G. E. Henry<br>Dud Bassett, *Active* | Roy Townsend | W. F. Rowsey | 100,000 | 41,390 | 369,840 | 61,580 | 404,690 | 8,660 | 63,890 | 95,570 | 1st N., St. L.; Bkrs. Tr. Co., Little R. |
| " " | *Planters National Bank* | (Closed) | | | | | | | | | | | | |
| **▲Warren** 2523<br>L Bradley O13 | **MERCHANTS & PLANTERS TRUST & SAVINGS BANK**<br>10% 81-159 d⑤T•‡$'90 | CARL HOLLIS | C. J. MANSFIELD<br>G. B. COLVIN | FRED M. HOLT<br>A. L. GREENE, *Mgr. Ins. Dept.* | A. L. MOODY<br>MRS. HELEN HARRIS | **100,000** | **73,910** | **629,930** | **75,000** | **594,240** | **117,690** | **59,210** | **107,690** | **Gty. Tr. Co., N. Y.; 1st N., St. L.; Union Tr. Co., Little R.** |
| | | **A COMMERCIAL BANK Bill of Lading Collections our Specialty. We invite the business of those who demand prompt and satisfactory service.** | | | | | | | | | | | | |
| " " | **WARREN BANK**<br>81-160<br>$50–15% *par* 25 d⑤•‡$'01 | **S. B. MEEK**<br>**Inviting your b** | **LOUIS EDERINGTON**<br>W. T. THOMPSON<br>**usiness on prom** | **C. L. TABLETON**<br>**pt and efficient** | **H. C. SINGER**<br>**service.** | **75,000** | **74,710** | **572,880** | **42,990** | **528,020** | **62,360** | **70,780** | **104,420** | **Chase N., N. Y.; 1st N., St. L.; Bkrs. Tr. Co., Little R.; Simmons N., Pine Bluff.** |
| **▲Washington** 457<br>L Hempstead N7 | Washington State Bk. ⑤‡$'17<br>81-454 | W. B. Nelson | W. H. Weir | J. W. Butler | N. T. Butler | 25,000 | 6,360 | 96,380 | 10,000 | 86,440 | | 13,420 | 37,830 | 1st N., St. L.; State N., Texarkana. |
| **Weiner** 537<br>Poinsett E18 | **Bank of Weiner** d•‡$'09<br>$37.50–10% *par* 25 81-456 | L. Hogue | Wm. Knapple | J. B. Huber | E. E. Hogue | 20,000 | 14,240 | 99,750 | | 94,760 | | 3,740 | 35,490 | Miss. Valley Tr. Co., St. L.; Bk. of Jonesboro, Jonesboro. |
| **Western Grove** I21<br>Newton C10 | Bank of Western Grove<br>$250–20% *par* 100 81-612 d‡$'19 | H. R. Magness | J. G. Gladden | J. Patton | | 10,000 | 11,560 | 52,090 | 18,110 | 70,120 | 1,310 | 6,620 | 13,710 | Citiz. Bk. & Tr. Co., Harrison; Un. Tr. Co., Little R. |
| **West Memphis**<br>MCrittendenH21 895 | Bank of West Memphis<br>$120–*par* 100 81-695 d⑤•‡$'28 | J. C. Johnson | Wm. H. Hundhausen | E. J. White | | 25,000 | 12,490 | 190,410 | | 113,090 | 54,570 | 4,500 | 55,730 | Bk. of Com. & Tr., Memp.; Un. Tr. Co., Little R. |
| **Wheatley** 305<br>M St. Francis I17 | Rice Growers Bank d•‡$'09<br>*par* 25 81-458 | H. K. Smith | J. A. McCutchen | A. T. Bell | Bernard Ray | 15,000 | 12,500 | 58,000 | 19,000 | 74,000 | | 13,500 | 17,000 | 1st N., St. L.; Bk. of Com. & Tr. Co., Memp.; Bkrs. Tr. Co., Little R. |
| **Wickes** 182<br>L Polk L4 | *Bank of Wickes* | (Closed August 16, 1930) | | | | | | | | | | | | |
| **Wilmar** 627<br>L Drew O14 | The Bank of Wilmar d‡$'25<br>$25–10% *par* 25 81-460 | W. S. Anderson | S. C. Wiscaver | R. A. McKinstry | | 10,000 | 3,000 | 43,000 | | 43,000 | | | 13,000 | Boatmen's N., St. L.; Simmons N., Pine Bluff. |
| **Wilmot** 777<br>L Ashley K15 | *Wilmot Bank* | (Closed December 11, 1930) | | | | | | | | | | | | |
| **Wilson** 1255<br>M Mississippi E22 | Bank of Wilson ⑤•‡$'05<br>*par* 25 81-462<br>$40–10% | J. C. Cullom<br>R. E. L. Wilson, Sr., *Ch.* | F. A. Gillette<br>R. E. L. Wilson, Jr.<br>K. P. Cullom, *Act.* | T. W. Hutson | | 50,000 | 43,240 | 320,040 | 2,470 | 322,280 | | 7,640 | 85,830 | Franklin Am. Tr. Co., St. L.; 1st N. and Un. Plan N. Bk. & Tr. Co., Memp. |
| **Wilton** 313<br>L Little River N5 | *Bank of Wilton* | (Closed for liquidation May 12, 1930) | | | | | | | | | | | | |
| **Winslow** 363<br>Washington D5 | **Bank of Winslow** ‡$'05<br>10% 81-464 | J. A. Winn | E. A. Budd | G. A. Winn | Miss Lyda Winn | 10,000 | 3,950 | 62,350 | | 42,670 | | 6,420 | 27,210 | 1st N., Fayetteville, Ark. |
| **▲Wynne** 3505<br>M Cross G19 | Cross County Bank d⑤•‡$'91<br>$130–10% 81-151<br>*par* 25 | R. Block | R. A. Martin | D. H. Hamilton | C. J. Coffin | 60,000 | 21,710 | 301,210 | | 236,490 | 41,810 | 28,950 | 75,670 | Chase N., N.Y.; Bk. of Com. & Tr., Memp.; Miss. Val. Tr. Co., St. L. |
| " " | **FIRST NATIONAL BANK** d•‡'15<br>$175–12% *par* 100 81-573 | **C. B. BAILEY**<br>**Young, modern Please send 15c and 25c for eac** | **J. E. HARRIS**<br>**, progressive. Spe with each Sight h report.** | **ALBERT HORNER**<br>**cial Attention giv Draft for present** | **T. M. ELLIS**<br>**en Bill of Lading ation** | **25,000**<br>**Drafts.** | **33,330** | **431,920** | **1,500** | **262,270** | **125,190** | **10,740** | **93,550** | Mtle.-Com. Bk. & Tr. Co., St. L.; 1st N., Memp.; Un. Tr. Co., Little R. |
| **▲Yellville** 478<br>L Marion B11 | *Citizens Bank* | (Closed December 16, 1930) | | | | | | | | | | | | |

THE SIMMONS NATIONAL BANK — Largest Bank in Pine Bluff, Ark. — RESOURCES 7 MILLION DOLLARS

# 90% BUY THE "BLUE BOOK"

90% of the subscribers to bank directories *buy the* RAND McNALLY Bankers Directory, The Blue Book.

*BECAUSE—*

1. It is the most reliable and comprehensive publication of its kind—
2. It enjoys greater prestige and circulation than all similar publications combined—
3. Its advertising rates, *based on circulation,* are less than one-third of those asked by any similar publication—
4. It is the Official Numbering Agent of the American Bankers Association—
5. It has been the Standard Financial Directory, the World-over, for more than fifty years—

*Standardize on The Blue Book for all departments*

## Rand McNally Bankers Directory

*The Bankers Blue Book—established 1872*

RAND McNALLY & CO., *Publishers* - 536 S. Clark St., CHICAGO

NEW YORK CITY WASHINGTON, D. C. SAN FRANCISCO


Digitized for FRASER

# *Carefree Travel*

## FOR YOUR CUSTOMERS!

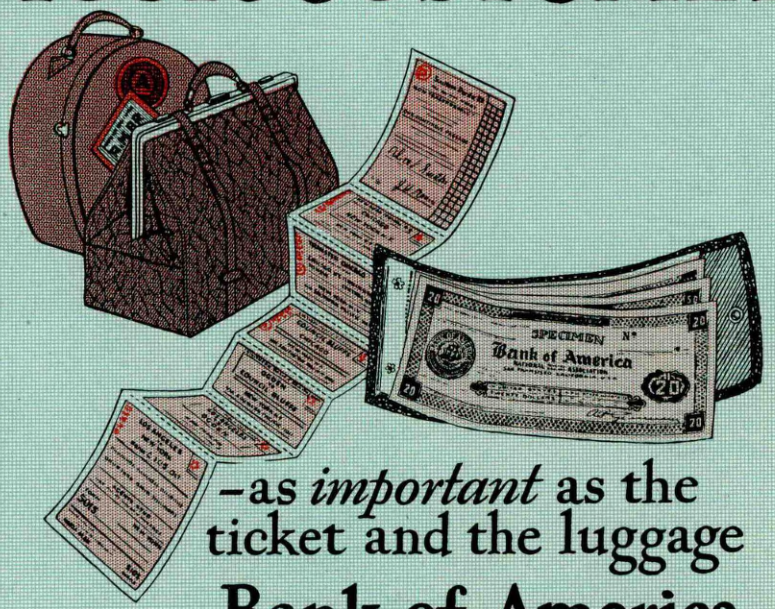


–as *important* as the ticket and the luggage

## Bank of America Travelers Cheques

PEACE of mind and "B of A" Travelers Cheques go together. No worry or anxiety about losing money or having it stolen. If anything happens to uncountersigned cheques, money will be refunded. Wise travelers never carry cash. It is too much of a risk. "B of A" Travelers Cheques now in convenient size of the new currency. For sale at any of our 438 banking offices in California. The cost is insignificant—the protection is 100 per cent.

Bank of America National Trust & Savings Association ... a National Bank ... and Bank of America ... a California State Bank ... are identical in ownership and management.

**FREE TRAVEL SERVICE**

*Our Travel Dept. will gladly furnish dependable travel and resort information; also make transportation and hotel reservations.*

# Bank of America

NATIONAL TRUST & SAVINGS ASSOCIATION

CALIFORNIA

A consolidation of Bank of Italy and Bank of America of California

438 BRANCHES IN 243 CALIFORNIA CITIES

r FRASER
er.stlouisfed.org
eserve Bank of St. Louis

# CITIZENS NATIONAL TRUST & SAVINGS BANK

## LOS ANGELES

*President*
HERBERT D. IVEY

*Senior Vice President*
L. O. IVEY

*Executive Vice President*
C. SUMNER JAMES

*Senior Vice President*
E. T. PETTIGREW

*Vice Presidents*
JOHN BURBAW
ALEX S. COWIE
R. D. DAVIS
HORACE DUNBAR
J. E. FAUCETT
FRANK E. FORKER
F. B. GONZALES
VAL J. GRUND
J. M. RUGG
K. B. WILSON

*Vice President-Cashier*
F. R. ALVORD

*Vice President-Trust Officer*
HALCOTT B. THOMAS

*Junior Vice Presidents*
R. A. BRITT
E. R. HILBERT
F. D. LeBOLD
H. P. TRACY

*Manager, Mortgage Loan Dept.*
H. W. UNDERHILL

*Auditor*
W. E. PINNEY



*Spring Street at Fifth, Los Angeles*

*Assistant Trust Officers*
J. W. BACHMAN
FRANK A. FORD
VICTOR T. JOHNSON
W. A. McFARLANE
CARL P. SMITH

*Assistant Cashiers*
S. W. BUGBEE
C. E. CASE
E. P. CHEVERTON
RALPH EDWARDS
G. LEO HESS
E. S. LUSBY
FORD E. PRIOR
B. B. REYNOLDS
WM. H. SCHROEDER
B. A. STEEN
J. R. ST. JOHN
F. L. THOMPSON
GEORGE H. TREIDE
E. B. WARNER
JAS. A. WEISS
LOYD J. WICKHAM

*Assistant Secretaries*
N. E. MUDGE
HARRY O. MILLER

*Assistant Auditor*
E. R. ARNER

*THIRTY-FIVE CONVENIENTLY LOCATED BANKING OFFICES THROUGHOUT LOS ANGELES*

The Citizens National Company, under the same management as the Citizens National Trust and Savings Bank, underwrites and distributes high-grade Government, Municipal and Corporation Bonds.

*Member, Los Angeles Stock Exchange*

| | |
|---|---|
| **Capital** | **$5,000,000.00** |
| **Surplus and Profits** | **$11,101,269.61** |

*(As of December 31, 1930)*

Digitized for FRASER
https://fraser.stlouisfed.org
Federal Reserve Bank of St. Louis

California.

## INDEX TO COUNTIES.


Alameda. F 22, I 6
Alpine. . . . . G 11
Amador. . . . . H 9

Butte. . . . . F 7

Calaveras. . . . H 9
Colusa. . . . . F 5
Contra Costa
D 22, I 6

Del Norte. . . . B 2

Eldorado. . . . . G 9

Fresno. . . . . K 10

Glenn. . . . . F 6

Humboldt. . . . D 2

Imperial. . . . . Q 22
Inyo. . . . . K 16

Kern. . . . . M 13
Kings. . . . . L 11

Lake. . . . . G 4
Lassen. . . . . D 9
Los Angeles
N 15, Q 4

Madera. . . . . J 12
Marin. . C 14, H 4
Mariposa. . . . I 11
Mendocino. . . F 3
Merced. . . . . J 9
Modoc. . . . . B 9
Mono. . . . . H 13
Monterey. . . . K 7

Napa. . . A 18, G 5
Nevada. . . . . F 9

Orange. P 17, R 6

Placer. . . . . G 9
Plumas. . . . . E 9

Riverside. P19, R9

Sacramento. . H 8
San Benito. . . K 8
San Bernardino
N 18, P 9
San Diego. . . Q 19
San Francisco I 5
San Joaquin. . H 8
San Luis Obispo
M 10
San Mateo. G17, I5
Santa Barbara
N 11
Santa Clara
H 22, J 6
Santa Cruz. . . J 5
Shasta. . . . . D 6
Sierra. . . . . F 10
Siskiyou. . . . . B 5
Solano. B 22, H 6
Sonoma. A 15, G 3
Stanislaus. . . . I 9
Sutter. . . . . G 7

Tehama. . . . . E 6
Trinity. . . . . D 4
Tulare. . . . . L 13
Tuolumne. . . H 10

Ventura. . . . . N 13

Yolo. . . . . G 6
Yuba. . . . . F 8


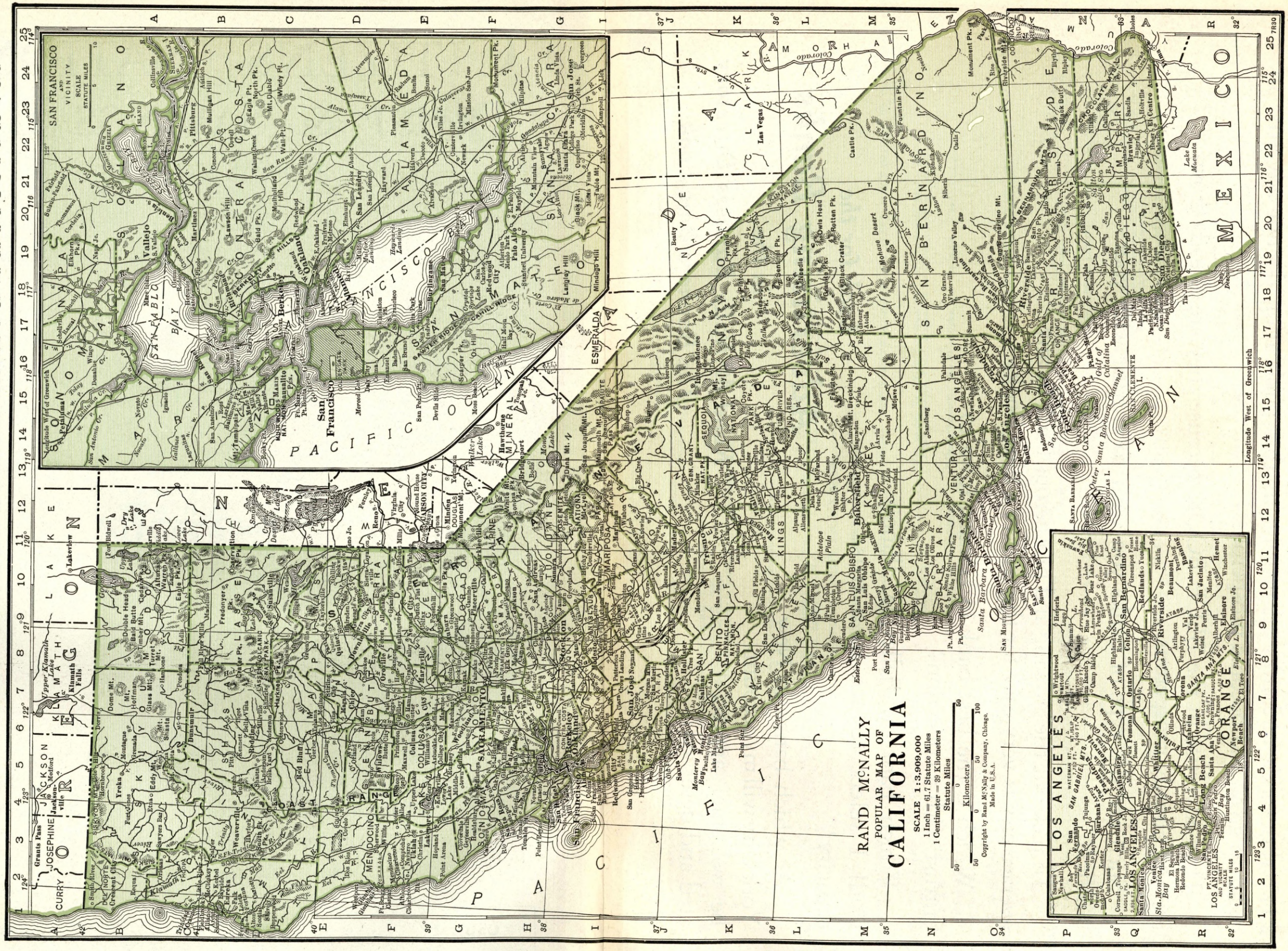
SAN FRANCISCO AND VICINITY
SCALE STATUTE MILES
PACIFIC OCEAN
SAN FRANCISCO BAY
SAN PABLO BAY
SUISUN BAY
SACRAMENTO
SAN JOAQUIN
SAN JOSE
OAKLAND
BERKELEY
ALAMEDA
SAN MATEO
SANTA CRUZ
MONTEREY
SALINAS
FRESNO
BAKERSFIELD
KERN
KINGS
TULARE
MADERA
MERCED
STANISLAUS
SAN BENITO
SAN LUIS OBISPO
SANTA BARBARA
VENTURA
LOS ANGELES
ORANGE
RIVERSIDE
SAN BERNARDINO
SAN DIEGO
IMPERIAL
MEXICO
ARIZONA
NEVADA
UTAH
COLORADO
Colorado R.
Salton Sea
Death Valley
Mt. Whitney
Mt. Shasta
Lake Tahoe
Clear Lake
Lake Shasta
Lake Almanor
Eagle Lake
Pyramid Lake
Walker Lake
Mono Lake
Owens Lake
Salton Sea
Gulf of California
Catalina I.
San Clemente I.
San Nicolas I.
Santa Barbara Is.
Farallon Is.
Los Angeles
San Diego
Riverside
San Bernardino
Pasadena
Long Beach
Santa Ana
Anaheim
Pomona
Ontario
Redlands
Colton
Hemet
San Jacinto
Elsinore
Beaumont
Banning
Perris
Corona
Norco
Whittier
Alhambra
Glendale
Burbank
San Fernando
Santa Monica
Hollywood
Inglewood
Compton
Huntington Beach
Newport Beach
Laguna Beach
Fullerton
Orange
Riverside Mts.
San Gabriel Mts.
Santa Ana Mts.
Santa Rosa Mts.
Chocolate Mts.
Black Mts.
Providence Mts.
Monument Pk.
Castle Pk.
Fountain Pk.
Dos Cabezas Mts.
Dos Palmas
Indio
Coachella
Mecca
Blythe
Needles
Barstow
Victorville
Mojave
Lancaster
Palmdale
Tehachapi
Bakersfield
Taft
Coalinga
Hanford
Visalia
Porterville
Tulare
Fresno
Madera
Merced
Modesto
Stockton
Lodi
Sacramento
Marysville
Yuba City
Chico
Oroville
Redding
Red Bluff
Weaverville
Yreka
Mt. Shasta
Alturas
Susanville
Quincy
Truckee
Reno
Carson City
Virginia City
Bridgeport
Lone Pine
Independence
Bishop
Mammoth Mt.
Yosemite Valley
Sequoia Nat. Park
Kings Canyon Nat. Park
Yosemite Nat. Park
Lassen Volcanic Nat. Park
Death Valley Nat. Mon.
Joshua Tree Nat. Mon.
Pinnacles Nat. Mon.
Muir Woods Nat. Mon.
Channel Islands Nat. Mon.
Point Reyes Nat. Seashore
Point Arena
Point Sur
Point Conception
Point Loma
Point Arguello
Point Reyes
Point Lobos
Point Pinos
Point Piedras Blancas
Point Mugu
Point Dume
Point Vicente
Point Fermin
Point Hueneme
Point Loma

THE thousands of banks advertising in this publication do not advertise in order to grow and become prosperous.

They advertise in the BLUE BOOK because they are already growing and already prosperous.

Such are the type of banks you wish to entrust with your business.

To pick out the growing and prosperous bank in any average city is very easy for the user of a Blue Book.

Which is the best bank in Lemars, Iowa to entrust with a collection?

Which bank in Belleville, Illinois shall I select to act in a trust capacity?

At which banks in New York City will my account be welcome, appreciated and deserved?

***Look for the***

# *Advertising Banks*

***in the***

***Rand McNally Bankers Directory***

***The Bankers Blue Book***

Digitized for FRASER
https://fraser.stlouisfed.org
Federal Reserve Bank of St. Louis

| Town and County. ▲County Seats. 12 Fed. Res. Dist. ⌊Los Angeles Br. | ●Mem. A.B.A. ⁿNew §State †Priv. ‡Mem. State B. Ass'n. [Estab. ◆Fed. Res. Depts: T-Trust B-Bond d-Safe Dep. ⓢSav. $Last Sale %Div. | President. | Vice-President. | Cashier. | Ass't Cashier. | Liabilities. Paid-up Capital | Surplus and Profits | Deposits | Other Liabilities | Resources. Loans and Discounts | Bonds and Securities | Miscellaneous | Cash & Exchanges, Due from Banks | Principal Correspondents. |
|---|---|---|---|---|---|---|---|---|---|---|---|---|---|---|
| **Alameda** ....35,033 **Alameda E18** | ***AMERICAN TRUST COMPANY** ◆ ⓇT‡$'54 | (90-99) **Bank of** Wallace Merria (90-98) **Alameda** | **Alameda Branch•** m. *A. Tr. Off., A. Se* d W. N. McKean, **-Webster Street** | J. E. Hall, *V. P. and* *c. and A. Mgr.* *Asst. Cashiers.* **Branch:** L. Smith, | *Mgr.* *Mgr.* W. I. Nicholas | (Branche | *s of Ame* | *rican Tr* | *ust Co.,* | *San Fra* | *ncisco, C* | *alif.)* | | |
| " ____ " | *Bank of America of California* | *now Bank of Ameri* | *ca National Trust &* | *Savings Assn., Web* | *ster Street Branch* | | | | | | | | | |
| " ____ " | ***BANK OF AMERICA NATL. TR. & SAVGS. ASSN.** ⓇT•‡'67 *(Formerly Bk. of Italy National Tr. & Savgs. Assn. Branch and Bk. of America of Calif. Branch.)* | (90-1167) ***Alame** V. P.; **J. C. STA** (90-1248) ***Webst** **WITH BANK O** | **da Branch** ⓈT‡•'04; **NNARD**, *A. V. P.*; **R.** **er Street Branch** **F AMERICA OPE** | **P. H. GOHN**, *V. P. and* **O. BARSOTTI**, *A. Mg* ⓈT•‡'04; **C. R. OHLSO** **RATES 438 BRAN** | *Mgr.*; **J. J. MULVANY**, *r.* **N**, *Mgr.*; **V. K. MEED** **CHES IN CALIFO** | $ 50 000 000 *(See Hea* **ON**, *A. M* **RNIA.** | $ 58 997 540 *d Office,* *gr* | *San Fra* | *ncisco, C* | *alif.)* | | | | **Bk. of Am. N. A., N. Y.; Cont. Ill. Bk. & Tr. Co., Chi.** |
| " ____ " | ***Commercial National Bank** $125-8% 90-102 d ⓈT•‡'21 *par 100* | **J. L. Delanoy** | **Frederick Maurer.** R. V. Powell | L. Pickersgill | Milton Wehr | 100,000 | 33,070 | $ 440,700 | $ 81,200 | $ 254,380 | $ 157,290 | $ 73,590 | $ 169,710 | **Irv. Tr. Co., N. Y.; Bk. of Calif. N. A. and Wells Fargo Bk. & Un. Tr. Co., San F.; Cent. N., Oak.** |
| " ____ " | Alameda Clearing House *(Members indicated by a *)* | J. L. Delanoy | Wallace Merrian | J. C. Stannard, *Sec. and Tr.* | | *(See pa* *Priva* | *ges 28-* *te Bank* | *29-30 f* *s, Total* | *or Num* *Deposi* | *ber of* *ts by C* | *Nation* *ities, S* | *al, Stat* *tates, e* | *e and* *tc.)* | |
| **Albany** ....8569 *(Branch of Berkeley)* **Alameda D18** | **AMERICAN TRUST COMPANY** ◆ 90-1027 ⓇT‡$'54 | | | E. F. Marquardson, *Mgr.* | R. L. Smith, *A. Mgr.* | (Albany | **Branch.** | *See He* | *ad Office,* | *San Fra* | *ncisco,* | *Calif.)* | | |
| **Alhambra** ..29,472 ⌊**Los Ang. Q 5** | ***BANK OF AMERICA NATL. TR. & SAVGS. ASSN.** 90-1052 ⓈT•‡'67 *(Formerly Bk. of Italy Nat'l Tr. & Sav. Assn. (Branch).)* | **WITH BANK O** | **V. H. JENKINS** **F AMERICA OPE** | **A. J. STINTON**, *Mgr.* **RATES 438 BRAN** | **CHES IN CALIFO** | 50 000 000 (Alha | 58 997 540 **mbra B** | **ranch.** | *See Head* | *Office, Sa* | *n Franci* | *sco, Calif* | **.)** | **Guaranty Tr. Co., N. Y.; N. Bk. Rep., Chi.** |
| " ____ " | ***CALIFORNIA BK.** 90-243 ⓈT•‡$'04 | **All Banking Ma** | D. W. Drew, *Junior V. P. and* **tters promptly ha** | *Mgr.* **ndled.** | C. C. Miller, *A. Mgr.* | 5,000,000 (Alham | 4,969,420 **bra Bra** | **nch.** *See* | *Head Offi* | *ce, Los A* | *ngeles, C* | *alif.)* | | **N. City, N. Y.; Cont. Ill. Bk. & Tr. Co., Chi.; Balt. Tr. Co., Balt.; 1st N., Pitt.; Bk. of Calif. N. A., San F.** |
| " ____ " | ***First National Bank** ⓇT•‡'11 $200-12% 90-241 | L. D. Bedford *Valley-Garfield O* | Gage Shannon *ffice:* **(90-244)** | W. H. Bedford | **H. C. Mound** Gale Esslinger A. C. Murphy | 150,000 | 130,000 | 2,581,710 | 33,000 | 1,102,780 | 1,302,460 | 76,730 | 412,730 | Chase N., N. Y.; Cont. Ill. Bk. & Tr. Co., Chi.; Bk. of Am. N. Tr. & Sav. Assn. and Citiz. N. Tr. & Sav., Los A.; W. F. Bk. & Un. Tr. Co., San F. |
| " ____ " | *Security Bank ..... dⓈ‡$'27 *par 100* 90-245 | J. F. Sartori L. A. Norris, *V. P.* | E. Elliott C. M. Church G. C. Marshall | J. R. Jones | E. W. Pugh, *Sec.* | 100,000 | 55,590 *(Affiliate* | 597,200 *d with an* *First* | *d owned* *National* | 405,230 *by stockh* *Bank of* | 272,350 *olders of* *Los Ang* | 10,430 *Security-* *eles)* | 64,770 | Chase N., N. Y.: Secur.-1st N., Los A.; W. F. Bk. & Un. Tr. Co., San F. |
| " ____ " | ***SECURITY-FIRST NATIONAL BANK OF LOS ANGELES** 90-242 dBⓇT•‡'22 | | **G. C. MARSHALL,** *V. P. and Mgr.* | **E. G. HARTSIG,** *A. Mgr.* | **R. M. CLARK,** *A. Mgr.* | (Alham | **bra Bra** | **nch.** *For* | *complete* | *report, se* | *e Head O* | *ffice, Los* | *Angeles)* | |
| " ____ " | Alhambra Clearing House *(Members indicated by a *)* | G. C. Marshall | Gage Shannon | D. W. Drew, *Mgr., Sec. and Tr.* | | | | | | | | | | |
| **Altadena** ....1000 *(Branch of Pasadena P. O.)* ⌊**Los Angeles N16** | Altadena National Bank $135 *par 100* 90-1164 dBⓇ•‡'26 | K. W. Robertson Mrs. Zane Grey, *Ch. of Bd.* | Chas. Ellis Smith Milton E. Giles | G. A. Sheldon E. G. Bowen, *Sec.* | W. F. Grevatt | 50,000 | 2,150 | 170,450 | 50,800 | 186,000 | 40,630 | 10,760 | 36,010 | Chase N., N. Y.; U. S. N., Los A. |
| " ____ " | **SECURITY-FIRST NATIONAL BANK OF LOS ANGELES** 90-1029 dBⓇT‡'22 | | **JOHN WILLIS BAER,** *V. P. and Sup. Dir. Pasadena Dist.* | **R. M. THURIN,** *Mgr.* | | (Altade | **na Bran** | **ch.** *For* | *complete* | *report, se* | *e Head O* | *ffice, Los* | *Angeles)* | |

LOS ANGELES - PASADENA
SAN FRANCISCO - SAN DIEGO
WILLIAM R. STAATS CO.
PACIFIC COAST SECURITIES
BOUGHT — SOLD — QUOTED

Number under Name of Bank is the New Transit Number given to each bank in U. S. exclusively by The Rand-McNally Bankers' Directory, under the authority of The American Bankers Ass'n.

# CALIFORNIA—Continued

Non-Bank Towns with Nearest Banking Point (Indexed Acces.), Lawyers, Laws (indexed) in back of this volume. For Interest Rates, Holidays, etc., see Laws.

| Town and County. ▲County Seats. 12 Fed. Res. Dist. ⌊ Los Angeles Br. | ●Mem. A.B.A. nNew §State †Priv. ‡Mem. State B. Ass'n. [Estab. ◆Fed. Res. Depts: T-Trust B-Bond d-SafeDep. ⓢSav. $LastSale%Div. | President. | Vice-President. | Cashier. | Ass't Cashier. | Liabilities. Paid-up Capital | Surplus and Profits | Deposits | Other Liabilities | Resources. Loans and Discounts | Bonds and Securities | Miscellaneous | Cash & Exchanges, Due from Banks | Principal Correspondents. |
|---|---|---|---|---|---|---|---|---|---|---|---|---|---|---|
| ▲Alturas 2338 Modoc C10 | **BANK OF AMERICA** 90-501 dBⓢT•‡$'67 *(Formerly Bk. of America of California Branch)* | ---------- | T. A. WALLS, *Mgr.* | REUEL A. LAIRD, *Asst. Mgr.* | ---------- | $4 000 000 | $2 436 550 | ---------- | ---------- | ---------- | ---------- | ---------- | ---------- | Bk. of Am. N. A. and Chase N., N. Y.; Cont. Ill. Bk. & Tr. Co., Chi. |
| | | WITH BANK OF AMERICA NATIONAL TRUST & SAVINGS ASSOCIATION & S.A. OPERATES 438 BRANCHES IN CALIFORNIA. | | | | (Altura | s Branch. *See Head Office, Los Angeles, Calif.*) | | | | | | | |
| " ------ " | Modoc County Bank ---------- $175-8% *par* 175 90-812 dBⓢT•‡$'07 | F. E. Bush ---------- | R. R. Baker ---------- C. G. Lowell | Henry Skaug ---------- Geo. S. Coonrod, *A. C.* | O. W. Boyd ---------- R. E. Routson | 100,000 | 49,830 | $1 263 270 | $ 99,020 | $1 009 200 | $ 243,190 | $ 63,700 | $ 160,030 | N. City, N. Y.; Crocker 1st N. and Bk. of Calif. N. A., San F.; Calif. N., Sac. |
| Alvarado 1032 Alameda G21 | Bank of Alameda County 90-540 •‡$'02 | August May ---------- | J. R. Blacow ---------- | R. A. Blacow ---------- | C. M. Christensen | 160,000 | 159,860 | 2,897,030 | ---------- | 1,810,330 | 796,790 | 153,590 | 456,190 | Chase N., N. Y.; Anglo & Lon. Paris N., W. F. Bk. & Un. Tr. and Crocker 1st N., San F. |
| Amador City 171 Amador H9 | Bank of Amador County §'27 | ---------- | ---------- | ---------- | ---------- | (Branch | of Jackson, Calif.) | ---------- | ---------- | ---------- | ---------- | ---------- | ---------- | |
| Anaheim 10,995 ⌊ Orange R5 | ***ANAHEIM FIRST NATIONAL BANK** 90-751 dBⓢ•‡'12 $150-8% *par* 100 *(Formerly Anaheim National Bank)* | Wm. A. Dolan, *Ch. of Bd. and Pres.* | Ben Baxter ---------- F. C. Rimpau F. H. Dolan | R. L. Phegley ---------- | C. W. Mohr ---------- Wm. H. Bruns | 75,000 | 21,030 | 1,001,410 | 75,000 | 471,740 | 489,970 | 55,580 | 155,160 | Chase N., N. Y.; Citiz. N. Tr. & Sav., Los A. |
| " ------ " | *Bank of America of California* | (Merged with Bank | of America National Trust & Savings Assn., Anaheim Branch.) | | | | | | | | | | | |
| " ------ " | **BANK OF AMERICA NATL. TR. & SAVGS. ASSN.** 90-369 ⓢT•‡'67 *(Formerly Bk. of Italy Nat'l Tr. & Savgs Assn. Branch)* | ---------- | H. H. BENJAMIN ---------- | E. E. SMITH, *A. V. P. and Mgr.* | O. E. HANSON, VANCE M. FORD, G. LUMSDEN, *A. Mgrs.* | 50 000 000 | 58 997 540 | ---------- | ---------- | ---------- | ---------- | ---------- | ---------- | Guaranty Tr. Co., N. Y.; 1st N., Chi. |
| | | WITH BANK OF AMERICA NATIONAL TRUST & SAVINGS ASSOCIATION & S.A. OPERATES 438 BRANCHES IN CALIFORNIA. | | | | (Anahei | m Branch. *See Head Office, San Francisco, Calif.*) | | | | | | | |
| " ------ " | ***Southern County Bank** $165-7% 90-768 dⓢ•‡$'12 *par* 100 | J. W. Phelps ---------- | H. A. Hawley ---------- A. Nagel | H. A. Hawley, *Sec. and Cash.* James A. Fay, *Tr.* E. P. Folsom, *A. Sec.* | S. S. Orr ---------- Louis A. Fry B. M. Wells | 130,000 | 85,020 | 1,311,540 | 5,250 | 921,190 | 395,050 | 18,730 | 196,840 | N. City and Chase N., N. Y.; 1st N., Chi.; Citiz. N. Tr. & Sav. and Secur.-1st N. Bk. of Los A., Los A.; Am. Tr. and Crocker 1st N., San F. |
| ------ " | Anaheim Clearing House *(Members indicated by a *)* | W. A. Dolan ---------- | H. A. Hawley ---------- | E. E. Smith, *Sec.* | ---------- | (See pa | ges 28-30 f | or num | ber of N | ational, | State a | nd | | |
| | | | | | | Private | Banks, | Total D | eposits | by Citie | s, State | s, etc.) | | |
| Anderson 1445 Shasta D6 | **BANK OF AMERICA NATL. TR. & SAVGS. ASSN.** 90-541 ⓢT•‡'67 *(Formerly Bank of Italy Natl. Tr. & Savgs. Assn. Branch.)* | ---------- | ---------- | H. E. BLACK, *Mgr.* | ---------- | 50 000 000 | 58 997 540 | ---------- | ---------- | ---------- | ---------- | ---------- | ---------- | Bk. of Am. N. A., N. Y.; Cont. Ill. Bk. & Tr. Co., Chi. |
| | | WITH BANK OF AMERICA NATIONAL TRUST & SAVINGS ASSOCIATION & S.A. OPERATES 438 BRANCHES IN CALIFORNIA. | | | | (Anders | on Branch. *See Head Office, San Francisco, Calif.*) | | | | | | | |
| Angels Camp 915 Calaveras H9 | **BANK OF AMERICA NATL. TR. & SAVGS. ASSN.** 90-542 ⓢT•‡'04 | M. H. MANUEL, *Ch. Adv. Bd.* ---------- | ---------- | CHAS. C. CRESPI, *Mgr.* | ---------- | 50 000 000 | 58 997 540 | ---------- | ---------- | ---------- | ---------- | ---------- | ---------- | Bk. of Am. N. A., N. Y.; N. Bk. Rep., Chi. |
| | | WITH BANK OF AMERICA NATIONAL TRUST & SAVINGS ASSOCIATION & S.A. OPERATES 438 BRANCHES IN CALIFORNIA. | | | | (Angels | Camp Branch. *See Head Office, San Francisco, Calif.*) | | | | | | | |
| Antioch 3563 Contra Costa C24 | Antioch Bank of Savings 90-485 ⓢ‡$'10 | J. A. West ---------- | J. G. Prewett ---------- | Herbert A. West ---------- | M. Irwin ---------- V. M. Parochini | 25,000 | 20,940 | 454,670 | 1,000 | 361,160 | 98,020 | 7,730 | 34,700 | W. F. Bk. & Un. Tr. Co. and United Bk. & Tr. Co., San F. |
| " ------ " | **BANK OF AMERICA** 90-483 dBⓢT•‡$'67 *(Formerly Bank of America of California Branch)* | ---------- | E. M. KING, *Mgr.* ---------- | ---------- | RAY O. KELLY, *A. Mgr.* | 4,000,000 | 2,436,550 | ---------- | ---------- | ---------- | ---------- | ---------- | ---------- | Bk. of Am. N. A. and Chase N., N. Y.; Cont. Ill. Bk. & Tr. Co., Chi. |
| | | WITH BANK OF AMERICA NATIONAL TRUST & SAVINGS ASSOCIATION & S.A. OPERATES 438 BRANCHES IN CALIFORNIA. | | | | (Antioch | Branch. *See Head Office, Los Angeles, Calif.*) | | | | | | | |
| " ------ " | **First National Bank** ---ⓢ‡'10 $140-8% *par* 100 90-484 | J. A. West ---------- | J. G. Prewett ---------- | Herbert A. West ---------- | M. Irwin ---------- V. M. Parochini | 25,000 | 22,230 | 471,380 | 26,000 | 235,100 | 200,850 | 41,050 | 67,610 | Cent. Han. Bk. & Tr. Co., N. Y.; W. F. Bk. & Un. Tr. Co. and Am. Tr., San F.; Cent. N., Oakland |
| Arbuckle 1533 Colusa G5 | California Trust & Savings Bank ---- 90-543 ---dⓢ•‡$'01 | ---------- | ---------- | J. E. Cain, *Mgr.* ---- | F. M. Smith, *A. Mgr.* | (Arbuckle | Branch, *See Head Office,* | | | Sacrame | nto, Calif.) ---------- | | | Chase N., N. Y.; Am. Tr. Co., San F. |
| Arcadia 5216 ⌊ Los Angeles P5 | Arcadia National Bank $140 *par* 100 90-1310 dⓢ•‡'29 | Harry N. Stetson ---- | J. W. Lambert ---- | W. L. D. Brown ---- | ---------- | 50,000 | 17,050 | 84,250 | ---------- | 65,980 | 8,090 | 5,620 | 71,600 | Crocker 1st N., San F.; Citiz. N. Tr. & Sav., Los A. |
| " ------ " | **BANK OF AMERICA NATL. TR. & SAVGS. ASSN.** ⓢT•‡'04 *(Formerly Bank of Italy National Tr. & Savgs. Assn. Br.* | (90-1111) Arcadia Branch•: G. J. HA | | MILTON, *Mgr.* ---------- | ---------- | 50 000 000 | 58 997 540 | (See Head | Office, | San Fra | ncisco, C | alif.) ---- | ---------- | Guaranty Tr. Co., N. Y.; N. Bk. Rep., Chi. |
| | | (90-877) Baldwin Ave. Branch•: F. | | C. WARNER, *Mgr.*: | CARL A. BARONE, *A. Mgr.* | ---------- | ---------- | ---------- | ---------- | ---------- | ---------- | ---------- | ---------- | Guaranty Tr. Co., N. Y.; 1st N., Chi. |
| | | WITH BANK OF AMERICA NATIONAL TRUST & SAVINGS ASSOCIATION & S.A. OPERATES 438 BRANCHES IN CALIFORNIA. | | | | | | | | | | | | |

LOS ANGELES - PASADENA
SAN FRANCISCO - SAN DIEGO
WILLIAM R. STAATS CO.
PACIFIC COAST SECURITIES
BOUGHT — SOLD — QUOTED

Digitized for FRASER
https://fraser.stlouisfed.org/
Federal Reserve Bank of St. Louis

Number under Name of Bank is the New Transit Number given to each bank in U. S. exclusively by The Rand-McNally Bankers' Directory, under the authority of The American Bankers Ass'n.

# CALIFORNIA—Continued

Non-Bank Towns with Nearest Banking Point (Indexed Acces.), Lawyers, Laws (indexed) in back of this volume. For Interest Rates, Holidays, etc., see Laws.

| TOWN AND COUNTY. ▲County Seats. 12 Fed. Res. Dist. ⌊ Los Angeles Br. | ●Mem. A.B.A. ⁿNew §State †Priv. ‡Mem. State B. Ass'n. [Estab. ◆Fed. Res. Depts: T-Trust B-Bond d-SafeDep. ⓈSav. $LastSale%Div. | PRESIDENT. | VICE-PRESIDENT. | CASHIER. | ASS'T CASHIER. | LIABILITIES. PAID-UP CAPITAL | SURPLUS AND PROFITS | DEPOSITS | OTHER LIABILITIES | RESOURCES. Loans and Discounts | Bonds and Securities | MISCELLANEOUS | CASH & EXCHANGES, DUE FROM BANKS | PRINCIPAL CORRESPONDENTS. |
|---|---|---|---|---|---|---|---|---|---|---|---|---|---|---|
| **Arcata** ....1709 Humboldt C1 | *Bank of America of California* | *(Merged with Bank* | *of America National* | *Trust & Savings B* | *ank, Arcata Branch)* | | | | | | | | | |
| " ----- " | **BANK OF AMERICA NATL. TR. & SAVGS. ASSN.** 90-544 ⓈT◆‡'67 *(Formerly Bank of Italy N. Trust & Sav. Assn. Arcata Branch)* | ---------- | **F. H. TOOBY** ---- | **HENRY A. SORENSON,** *A. V. P.* | ---------- | $ 50 000 000 (Arcata | $ 58 997 540 **Branch.** | *See Hea* | *d Office,* | *San Fra* | *ncisco, C* | *alif.)* | ---- | Bk. of Am. N. A., N. Y.; Cont. Ill. Bk. & Tr. Co., Chi. |
| | | **WITH BANK O** | **F AMERICA OPE** | **RATES 438 BRAN** | **CHES IN CALIFO** | **RNIA.** | | | | | | | | |
| **Arlington** ....1550 ⌊ Riverside O18 | Citizens Bank ---- d◆‡$'07 10% *par* 100 90-545 | C. E. Brouse ---- | W. G. Fraser ---- S. H. Herrick | J. W. Wells ---- | E. C. Bennett ---- | 50,000 | 22,340 | $ 338,970 | ---------- | $ 300,740 | $ 43,530 | $ 27,100 | $ 39,930 | Chase N., N. Y.; Citiz. N. Tr. & Sav., Los A. and Riverside; W. F. Bk. & Un. Tr., San F. |
| **Arroyo Grande** **San Luis** 892 **Obispo** M10 | **BANK OF AMERICA** 90-546 dⒷⓈT◆‡$'67 *(Formerly Bank of America of California Branch)* | ---------- | ---------- | **JOSEPH S. GIBSON,** *Mgr.* | **F. DONKIN,** *A. Mgr.*- | 4,000,000 (Arroyo | 2,436,550 Grande | Branch. | *See He* | *ad Office* | *, Los An* | *geles, Cal* | *if.)* | Bk. of Am. N. A. and Chase N., N. Y.; Cont. Ill. Bk. & Tr. Co., Chi. |
| | | **WITH BANK O** | **F AMERICA N.T.** | **& S.A. OPERAT** | **ES 438 BRANCH** | **ES IN C** | **ALIFO** | **RNIA.** | | | | | | |
| **Artesia** ....3012 ⌊ Los Angeles O15 | First National Bank dⓈ◆‡'06 $200-8% *par* 100 90-547 | Geo. R. Frampton | A. E. Frampton ---- | A. T. Frampton --- | ---------- | 50,000 | 28,370 | 755,780 | $ 25,000 | 338,270 | 334,930 | 67,230 | 108,720 | Chase N., N. Y.; 1st N., Chi.; Secur.-1st N., Los A.; W. F. Bk. & Un. Tr., San F. |
| **Atascadero**....2020 San Luis Obispo M9 | First National Bank dⓈ◆‡'25 $135 *par* 100 90-1150 | O. L. Willett ---- | N. T. Winter ---- W. E. Hanson | W. E. Hanson ---- | C. W. Rambo ---- | 25,000 | 6,440 | 312,270 | 34,000 | 172,620 | 126,080 | 19,290 | 59,710 | Cent. Han. Bk. & Tr. Co., N.Y.; Bk. of Am. N. Tr. & Sav. Assn., San F. |
| **Atwater** ....917 **Merced** J9 | **BANK OF AMERICA NATL. TR. & SAVGS. ASSN.** 90-721 ⓈT◆‡'67 *(Formerly Bank of Italy National Trust & Savings Assn. Atwater Branch)* | ---------- | ---------- | **C. P. RALSTON,** *Mgr.* | ---------- | 50 000 000 (Atwate | 58 997 540 r Branc | h. *See He* | *ad Office,* | *San Fran* | *cisco Cal* | *if.)* | ---- | Chase N. N. Y.; 1st N., Chi. |
| | | **WITH BANK O** | **F AMERICA OPE** | **RATES 438 BRAN** | **CHES IN CALIFO** | **RNIA.** | | | | | | | | |
| ▲**Auburn**....2661 **Placer** G9 | **BANK OF AMERICA** 90-390 dⒷⓈT◆$'67 *(Formerly Bank of America of California Branch)* | **J. E. WALSH,** *Ch. Adv. Bd.* | **G. W. BRUNDAGE,** *V. P. and Mgr.* | **P. G. OEHLER,** *A. Mgr* | ---------- | 4,000,000 (Auburn | 2,436,550 n Branc | h. *See* | *Head O* | *ffice, Lo* | *s Angel* | *es, Calif* | .) | Bk. of Am. N. A., and Chase N., N. Y.; Cont. Ill. Bk. & Tr. Co., Chi. |
| | | **WITH BANK O** | **F AMERICA N.T.** | **& S.A. OPERAT** | **ES 438 BRANCH** | **ES IN C** | **ALIFO** | **RNIA.** | | | | | | |
| " ----- " | Placer County Bk. dⓈ◆‡$'87 $200-10% *par* 100 90-389 | **Alden Anderson**--- | Geo. McAulay ---- A. H. Schnabel | H. S. Clegg ---- W. E. Lewis, *A. C.* | A. F. Sandrock ---- E. S. Birdsall | 185,000 | 130,450 | 1,683,150 | 16,370 | 962,920 | 672,300 | 125,020 | 254,730 | Chase N., N. Y.; Anglo & Lon. Paris N., San F.; Capital N., Sac. |
| **Avalon**....1897 (Catalina Island) ⌊ Los Angeles P15 | **SECURITY-FIRST NATIONAL BANK OF LOS ANGELES** 90-896 dⒷⒺ◆‡'19 | ---------- | ---------- | **ROY E. MOTE,** *Mgr.*- | ---------- | **(Catali** | **na Islan** | **d Branc** | **h.** *(For* | *Complete* | *Report s* | *ee Head Los* | *Office, Angeles)* | |
| **Azusa**....4808 ⌊ Los Angeles P6 | **Azusa Valley Savings Bank** $210-16% *par* 100 90-454 Ⓢ‡$'06 | J. B. Stair, *Ch. of Bd. and Pres.* | W. W. Heth ---- E. H. Philleo | W. J. Holden---- | **L. F. Anderson** ---- | 50,000 | 52,770 | 808,090 | 240 | 602,750 | 234,160 | 10,430 | 63,760 | Secur.-1st N. and Bk. of Am. N. Tr. & Sav. Assn., Los A.; W. F. Bk. & Un. Tr., San F. |
| " ----- " | **First National Bank** dⓈ◆‡'06 $215-7% *par* 100 90-453 | J. B. Stair, *Ch. of Bd. and Pres.* | V. M. Greever---- Ruth D. Laws, *Asst. to Pres.* | E. H. Philleo ---- Jere. B. Stair, *A.C.* | Wm. J. Holden ---- L. F. Anderson | 100,000 | 69,940 | 1,203,140 | 101,470 | 753,300 | 306,780 | 95,920 | 318,540 | Chase N., N. Y.; Cont. Ill. Bk. & Tr. Co., Chi.; Bk. of Am. N. Tr. & Sav. Assn., Los A.; W. F. Bk. & Un. Tr., San F. |
| ▲**Bakersfield** 26,015 **Kern** M13 | *Bank of America of California* | *{ Bakersfield Branc* *{ First of Kern Bra* | *h now merged with* *nch merged with Ba* | *Bank of America N* *nk of America Nat'l* | *at'l Trust & Saving* *Trust & Savings A* | *Assn., Ba* *ssn., Eas* | *kersfield* *t Bakersfi* | *Branch,* *eld Bran* | *ch.* | | | | | |
| " ----- " | ***BANK OF AMERICA NATL. TRUST AND SAVINGS ASSN.** ⓈT◆‡'67 *(Formerly Bank of Italy National Trust & Savings Assn.)* | (90-139) **BAKERSFIELD BRANCH◆**; **A. C. DIMON,** *V. P. and Dist. Mgr.*; **DWIGHT L. CLARKE,** *V. P. & Branch Mgr.*; **SAMUEL M. CRIM,** *A. V. P.*; **C. H. LANDES,** *A. Mgr.* | | | | **50 000 000** | **58 997 540** (See Hea | d Offiee, | San Fra | ncisco, C | alif.) | ---- | ---- | **Gty. Tr. Co., N. Y.; N. Bk. Rep., Chi.** |
| | | | | | | | **W ITH BA 438 BRA** | **NK OF NCHES** | **AMERI IN CAL** | **CA OPE IFORNI** | **RATES A.** | | | |
| | | (90-142) **EAST BAKERSFIELD BRANCH◆** **A. E. PUCCINELLI,** *V. P. and A. M* **CHAS. H. SCHULER,** *A. Mgr.*; **F. E. ESTRIBOU,** *A. Mgr.* | | | | *gr.*; ----- | ---------- | ---------- | ---------- | ---------- | ---------- | ---------- | ---------- | **Gty. Tr., N. Y.; 1st N., Chi.** |
| " ----- " | ***FIRST NAT'L BANK IN BAKERSFIELD** $150 90-141 Ⓢ◆‡'13 | **A. D. M. OSBORNE**--- | **DANA G. BING**---- **EVERETT KING** | **C. H. FRANEY**---- | **ROBERT BRENNAN**--- | **500,000** | **197,370** | **1,906,750** | **22,170** | **1,514,290** | **580,390** | **139,420** | **393,180** | **Chase N., N. Y.; Citiz. N. Tr. & Sav., Los A.; Anglo & Lon. Paris N., San F.** |
| | | **Thoroughly equipped to handle your business at this point and vicinity. Send your items direct to us.** *(East Bakersfield Office;* **O. H. O'BRIEN,** *Mgr.)* | | | | | | **TEST** | **OUR F** | **ACILIT** | **IES.** | | | |
| " ----- " | Bakersfield Clearing House *(Members indicated by a★)* | A. S. Crites. ---- | A. C. Dimon---- | ---------- | O. R. Kamprath, *Mgr., Sec. and Tr.* | *(See pag* *Banks* | *es 28-29* *, Total* | *-30 for* *Deposit* | *Number* *s by Cit* | *of Natio* *ies, Stat* | *nal, St* *es, etc.)* | *ate and* | *Private* | |

LOS ANGELES - PASADENA
SAN FRANCISCO - SAN DIEGO
WILLIAM R. STAATS CO.
PACIFIC COAST SECURITIES
BOUGHT — SOLD — QUOTED

Number under Name of Bank is the New Transit Number given to each bank in U. S. exclusively by The Rand-McNally Bankers' Directory, under the authority of The American Bankers Ass'n.

# CALIFORNIA—Continued

Non-Bank Towns with Nearest Banking Point (Indexed Acces.), Lawyers, Laws (indexed) in back of this volume. For Interest Rates, Holidays, etc., see Laws.

| Town and County. ▲County Seats. 12 Fed. Res. Dist. ⌊ Los Angeles Br. | ●Mem. A.B.A. nNew §State †Priv. ‡Mem. State B. Ass'n. [Estab. ◆Fed. Res. Depts: T-Trust B-Bond d-Safe Dep. Ⓢ Sav. $Last Sale %Div. | President. | Vice-President. | Cashier. | Ass't Cashier. | Liabilities. Paid-up Capital | Surplus and Profits | Deposits | Other Liabilities | Resources. Loans and Discounts | Bonds and Securities | Miscellaneous | Cash & Exchanges, Due from Banks | Principal Correspondents. |
|---|---|---|---|---|---|---|---|---|---|---|---|---|---|---|
| **Balboa** 810<br>⌊ Orange P16 | Bank of Balboa d Ⓢ ● ‡ $'22<br>par 100 90-1024 | F. C. Ferry<br>J. P. Greeley, *Ch.* | D. J. Dodge<br>J. A. Beek | R. W. Bailey<br>J. A. Gant, *V. P.* | B. W. Harmer<br>F. A. Gayden | $ 75,000 | $ 7,090 | $ 597,750 | $ 590 | $ 200,970 | $ 224,950 | $ 70,590 | $ 183,920 | Chatham Phenix N., N. Y.; Secur.-1st N. and Bk. of Amer. N. Tr. & Sav. Assn., Los A. |
| **Baldwin Park** 1015<br>⌊ Los Angeles Q6 | Baldwin Park Savings Bank<br>$150-6% par 100 90-1112 d Ⓢ ‡ $'24 | R. W. Whitcomb<br>A. Yarnell, *Ch.* | F. G. Winans | Geo. R. Mayland | | 25,000 | 6,550 | 189,670 | | 97,760 | 97,810 | 3,000 | 22,650 | Secur.-1st N. and Calif. Bk., Los A. |
| " ____ " | First National Bank d Ⓑ Ⓖ ● ‡ '14<br>$225-10% 90-829<br>par 100 | R. W. Whitcomb<br>A. Yarnell, *Ch.* | F. G. Winans<br>C. W. Coughran | F. G. Winans | H. F. Haroldson | 35,000 | 15,820 | 381,530 | 21,410 | 272,190 | 123,070 | 21,820 | 36,680 | N. City, N. Y.; Secur.-1st N., Los A. |
| **Banning** 2752<br>⌊ Riverside O19 | First National Bank d Ⓢ ● ‡ '04<br>par 100 90-548 | J. M. Westerfield | D. A. Innes | W. J. Westerfield | B. E. Hansen | 25,000 | 61,790 | 421,740 | 27,000 | 347,630 | 89,140 | 28,010 | 70,740 | Cent. Han. Bk. & Tr. Co., N. Y.; Crocker 1st N., San F.; Secur.-1st N., Los A. |
| **Barstow** 1808<br>⌊ San Bernard. N19 | San Bernardino Valley Bank<br>90-1007 Ⓢ ● ‡ $'22 | | | A. J. Weld, *Mgr.* | | (*See Head Office, San Bernardino, Calif.*) | | | | | | | | |
| **Baypoint** 1225<br>Contra Costa C22 | First National Bank d Ⓑ Ⓢ † ● '19<br>$100-4% 90-915<br>par 100 | C. Lepori | W. W. Moore | V. W. Pacini, *Cash., Sec. and Tr.* | | 25,000 | 5,060 | 210,730 | 33,360 | 52,840 | 195,650 | 4,450 | 21,210 | Bk. of Am. N. A., N. Y.; Bk. of Am. N. Tr. & Sav. Assn., San F. |
| **Beaumont** 1332<br>⌊ Riverside O19 | Bank of Beaumont d ● ‡ $'08<br>$150-8% 90-549<br>par 100 | K. R. Smoot<br>R. P. Stewart, *V.P.* | J. A. Kelly<br>E. J. Gillis | E. F. Nolting | H. W. Morrison | 50,000 | 45,590 | 312,630 | 330 | 203,240 | 98,540 | 45,340 | 61,430 | Chase N., N. Y.; Secur.-1st N., Los A. |
| **Bell** 7884<br>⌊ Los Angeles O15 | Atlantic Avenue Bank d Ⓢ $'22<br>6% 90-1012 | P. W. Wilson | J. E. Kenefick | Miles Hutchinson | | 75,000 | 32,500 | 575,650 | | 429,540 | 199,560 | 13,020 | 58,080 | Chase N., N. Y.; Bk. of Am. N. Tr. & Sav. Ass., Los A. |
| " ____ " | **BANK OF AMERICA NATIONAL TR. & SAV. ASSN.**<br>90-975 d Ⓑ Ⓢ † ● ‡ $'67<br>*(Formerly Bank of America of California Branch)* | WITH BANK OF AMERICA OPERATES 438 BRANCHES IN CALIFORNIA. | | RAY R. DAVIS, *Mgr.* | A. P. ST. JOHN, *A. Mgr.* | 50 000 000 (Bell Branch. *See Head Office, Los Angeles, Calif.*) | 58 997 540 | | | | | | | Bk. of Am. N. A. and Chase N., N. Y.; Cont. Ill. Bk. & Tr. Co., Chi. |
| " ____ " | **CALIFORNIA BK.**<br>90-1051 Ⓢ ● ‡ $'04 | All Banking Matters promptly handled. | | W. G. Ross, *Mgr.* | Glen E. Jones, *Pro. Mgr.* | 5,000,000 | 4,969,420 | (Bell Branch. *See Head Office, Los Angeles, Calif.*) | | | | | | N. City, N. Y.; Cont. Ill. Bk. & Tr. Co., Chi.; Balt. Tr., Balt.; 1st N., Pitt.; Bk. of Calif. N. A., San F. |
| **Bellflower** 3110<br>⌊ Los Angeles O16 | Commercial National Bank<br>$150 par 100 90-931 d Ⓡ ● † '20 | C. S. Thompson | F. L. Lake<br>C. H. Connett | K. P. Shager | | 25,000 | 14,020 | 377,880 | 240 | 154,910 | 153,120 | 19,260 | 89,840 | Citiz. N. Tr. & Sav., Los A. |
| " ____ " | First National Bank d Ⓢ ● '23<br>par 100 90-1048 | F. E. Woodruff | L. R. Peck<br>R. V. Bashore | Harold Metcalf | | 25,000 | 13,110 | 394,130 | 10,000 | 222,230 | 129,090 | 9,940 | 80,970 | Secur.-1st N. and Seaboard N., Los A. |
| **Belvedere Gardens** 5000<br>⌊ Los Angeles O15<br>*(Br. Office of Los Angeles P. O.)* | **SECURITY-FIRST NATIONAL BANK OF LOS ANGELES**<br>90-994 d Ⓑ Ⓡ † '22<br>(4647 *Whittier Blvd.*) | | | K. I. DAVIS, *Mgr.* | | (Belvedere Garden, Los Angeles) *Office* | | (Bell Branch. *See Head Office, Los Angeles, Calif.*) | | *For Complete Report See Head* | | | | |
| **Benicia** 2913<br>Solano B20 | **BANK OF AMERICA NATL. TR. & SAVGS. ASSN.**<br>90-550 Ⓡ † ● ‡ '67<br>*(Formerly Bank of Italy Nat'l Tr. & Savgs. Assn. Branch)* | WITH BANK OF AMERICA OPERATES 438 BRANCHES IN CALIFORNIA. | | A. E. GIUBBINI, *Mgr.* | | 50 000 000 (Benicia Branch. *See Head Office, San Francisco, Calif.*) | 58 997 540 | | | | | | | Bk. of Am. N. A., N. Y.; Cont. Ill. Bk. & Tr. Co., Chi. |
| **Berkeley** 82,100<br>**Alameda** D18 | ***AMERICAN TRUST COMPANY**<br>◆ Ⓢ † ‡ $'54 | (90-41) First Berkeley Branch● F. H. Thatcher, *V. P. and Dist. Mgr.*; G. T. Douglas, G. C. Pettygrove, and O. C. Attletweed, *Vice Presidents*; A. E. Brear, W. S. Schenck, L. Arneson, *V. P. and Asst. Mgrs.*; W. Robinson, *Asst. Mgr.*<br>(90-1279) Telegraph Ave. Branch● L. R. Smith, *Mgr.*; W. C. Carlisle and J. A. Connors, *A. Mgr.*<br>(90-1280) South Berkeley Branch. F. C. Bishop, *Mgr.*<br>(90-1281) Elmwood Branch● E. M. Becker, *Mgr.* and R. C. Anderson, *A. Mgr.*<br>(90-1282) West Berkeley Branch. J. C. Green, *Mgr.*; T. E. Glazier *A. Mgr.*<br>(90-1283) Shattuck Square Branch. J. S. Mills. *A. V. P. and Mgr.*, W. F. Cole, *A. Mgr.*<br>(90-1284) Claremont Branch. E. A. Sykes, *Mgr.*<br>(90-1285) Northbrae-Thousand Oaks Branch. L. C. Haines. *Mgr.* | | | | | | | | | S. Wood n, Jr., *Asst. Cashier*<br>(Berkeley Branches. *See Head Office, San Francisco, Calif.*) | | | | |

(*Berkeley banks continued on next page*)

LOS ANGELES - PASADENA
SAN FRANCISCO - SAN DIEGO
WILLIAM R. STAATS CO.
PACIFIC COAST SECURITIES
BOUGHT — SOLD — QUOTED

Digitized for
https://fras
Federal Reserve Bank of St. Louis

Number under Name of Bank is the New Transit Number given to each bank in U. S. exclusively by The Rand-McNally Bankers' Directory, under the authority of The American Bankers Ass'n.

# CALIFORNIA—Continued

Non-Bank Towns with Nearest Banking Point (Indexed Acces.), Lawyers, Laws (indexed) in back of this volume. For Interest Rates, Holidays, etc., see Laws.

| Town and County. ▲County Seats. 12 Fed. Res. Dist. ⌊ Los Angeles Br. | ●Mem. A.B.A. ²New §State †Priv. ‡Mem. State B. Ass'n. [Estab. ◆Fed. Res. Depts: T-Trust B-Bond d-SafeDep. ⑧Sav. $LastSale%Div. | President. | Vice-President. | Cashier. | Ass't Cashier. | Liabilities. Paid-up Capital | Surplus and Profits | Deposits | Other Liabilities | Resources. Loans and Discounts | Bonds and Securities | Miscellaneous | Cash & Exchanges, Due from Banks | Principal Correspondents. |
|---|---|---|---|---|---|---|---|---|---|---|---|---|---|---|
| Berkeley---- 82,100 (*Continued*) | **BANK OF AMERICA** d8⑧T‡●§'67 (*Formerly Bank of America of California Branches*) | (90-1256) Solano Avenue Branch●: | | W. C. KEES, *Mgr.* | | $ 4,000,000 | $ 2,436,550 | ---------- | ---------- | ---------- | ---------- | ---------- | ---------- | Bk. of Am. N. A. and Chase N., N. Y.; Cont. Ill. Bk. & Tr. Co., Chi. |
| | | (90-1246) University Branch●: | | W. C. MOLDENSCHARDT, *Mgr.* | | (*See He* | *ad Offic* | *e, Los A* | *ngeles,* | *Calif.*) | ---------- | ---------- | ---------- | |
| | | | | | | CO | MBINE | D BAN | KS OPE CALIF | RATE 4 ORNIA. | 38 BRA | NCHES | IN | |
| " ------ " | * **BANK OF AMERICA NATL. TR. & SAVGS. ASSN.** ⑧T●‡'67 (*Merger of Bank of America of California Branches and Bk. of Italy Nat'l Tr. & Savgs. Assn. Branch*) | (90-48) Berkele | y Branch●: WARDO JENKINS, *V. P.*; B. K. MILNER, ROY W. P *A. Vice Presidents* | W. SORRICK, *V.P. a* ILLING. E. S. BENDE | *nd Mgr.*; W. T. R. *and* O. C. LITTLE, | 50 000 000 | 58 997 540 | ---------- | ---------- | ---------- | ---------- | ---------- | ---------- | Bk. of Am. N. A., N. Y.; N. Bk. Rep., Chi. |
| | | (90-1260) Dwig | ht Way Branch●: | LEON L. HERRICK, *Mgr.* | | (Berkel | ey Bran | ches. *S* | *ee Head* | *Office, S* | *an Franc* | *isco, Cal* | *if.*) | |
| | | (90-1257) South | Berkeley Branch● | : E. M. LINDSAY, *Mgr.* | | CO | MBINE | D BAN | KS OPE CALIF | RATE 4 ORNIA. | 38 BRA | NCHES | IN | |
| | | (90-1258) West | Berkeley Branch● | : R. MARENGO, *Mgr.* | | | | | | | | | | |
| " ------ " | Federal Intermediate Credit Bank---- 90-1073 ---------'28 | W. D. Ellis---------- | R. T. Evans. *V. P. and Mgr.* J. T. Wilson | Chas. Parker, *Tr.*-- G. M. Brennan, *A. Tr.* | W. C. Dean, *Sec.* --- F. R. Hodgson, *A. Sec.* | 5,000,000 | ---------- | ---------- | $ 13 707 670 | $ 17 147 200 | ---------- | $ 144,790 | $1 415 680 | A. & L. P. N., and W. F. Bk. & Un. Tr. Co., San F. |
| " ------ " | **Federal Land Bank, Dist.●'11** 90-1097 | (*For complete infor* | *mation see page 26*) | | | | | | | | | | | |
| ' ---- " | *First Nat'l Bank in Berkeley*- | (*Now Bank of Ame* | *rica National Trust* | *and Savings Assn,* | *Berkeley Branch*; 90 | -48) | | | | | | | | |
| " ------ " | **Berkeley Clearing House**---- (*Members Indicated by a ★*) | F. H. Thatcher---- | W. W. Sorrick ----- | Leo. G. Titus. *Sec.* | H. Pilgrim, *Mgr.* -- | (*See pa* | *ges 28-* | *29-30 f* | *or Num* | *ber of N* | *ational,* | *State a* | *nd Pri-* | |
| | | | | | | *vate B* | *anks, T* | *otal De* | *posits b* | *y Cities* | *, States* | *, etc.)* | | |
| Beverly Hills 17,429 ⌊ Los Angeles 015 | **BANK OF AMERICA NATL. TRUST and SAVINGS ASSN.** ⑧T●‡'67 (*Formerly Bank of Italy Nat'l Tr. & Savgs. Assn.*) | Beverly Hills Br | anch● (90-1132) H | ARROL R. SMITH, *Mgr* | .: D. B. PIERCE, *A. Mgr.* | 50 000 000 | 58 997 540 | (*See Hea* | *d Office.* | *San Fra* | *ncisco, C* | *alif.*) | ---------- | Guaranty Tr. Co., N. Y.; 1st N., Chi. |
| | | Wilshire - Rober | tson Branch● (90 | -1184) H. C. DOLDE, | *Mgr.* | Com | bined B | anks op | erate 43 | 8 branc | hes in | Califor | nia. | |
| | | *Branches)* | | | | | | | | | | | | |
| " ------ " | **BEVERLY HILLS NAT. BK. & TR. CO.** par 20 90-1129 d⑧T●‡'25 | O. N. BEASLEY---- THE PIONEER | R. P. BISHOP------ G. W. DAVIS, *V. P. and Tr. Off.* GROUP OF BEV | G. J. BROOKS ------- ERLY HILLS | E. A. POE, *A. C. and Escrow Off.* R. S. BEASLEY | 150,000 | 77,470 | $1 490 100 | ---------- | 621,760 | $ 575,750 | 173,790 | 346,270 | Chase N., N. Y.; Cont. Ill. Bk. & Tr. Co. Chi.; Citiz. N. Tr. & Sav., Los A.; Wells Fargo Bk. & Un. Tr. Co., San F. |
| " ------ " | **CALIFORNIA BANK** 90-1221 ⑧●‡§'04 | ---------- All Banking Ma | ---------- tters Promptly H | W. F. Brandt, *Mgr.* andled. | P. R. Graham, *A. Mgr.* | 5,000,000 | 4,969,420 | ---------- | ---------- | ---------- | ---------- | ---------- | ---------- | N. City, N. Y.; Cont. Ill. Bk. & Tr. Co., Chi.; Balt. Tr. Co., Balt.; Bk. of Calif. N. A., San F.; 1st N., Pitt. |
| | | | | | | *Beverly* | *Hills O* | *ffice. S* | *ee Head* | *Office, Lo* | *s Angele* | *s, Calif.*) | | |
| " ------ " | **FIRST NATIONAL BANK** $100-20% par 20 90-902 d8⑧T●‡'20 | R. L. HARGREAVES-- G. B. MAUSER. *Ch.* J. R. SCANTLIN. *Exec. V. P.* | FRED LeBLOND------ R. C. DURANT J. F. NICOULIN C. E. QUIROLLO | D. N. THOMPSON. Jr.-- A. D. WILLIAMSON. *A. Cash. and Aud.* | E. S. HARTZ--------- P. B. STORM R. S. HARTMAN F. E. MAULDING C. E. QUIROLLO. *Tr. Off.* | 400,000 | 403,300 | 7,488,120 | 659,310 | 5,014,640 | 2,078,550 | 854,550 | 1,003,000 | Chase National Bank---------New York Commercial N. Bk. & Tr. Co. -New York Continental Illinois Bk. & Tr. Co., Chicago Bank of America National Trust & Savings Assn. ----------Los Angeles |
| | | **We respectfully invite your business; Your clients directed to us will be shown every consideration.** | | | | | | | | | | | | |
| " ------ " | **SECURITY-FIRST NATIONAL BANK OF LOS ANGELES** 90-1010 d8⑧T●‡'24 | ---------- | GEORGE R. DODGE, *V. P. and Mgr.* | J. W. EAGLE, *A. Mgr.* | ---------- | (Beverl | y Hills | Branch. | *For Co* | *mplete R* | *eport See* | *Head O* | *ffice, Los* | |
| | | | | | | | | | *Angeles* | ) | | | | |
| " ------ " | **A. O. SLAUGHTER, ANDERSON & FOX** (Beverly Wilshire Hotel) 9524 Wilshire Blvd. Telephone Crestview 4141 | *In Charge: Res* MEMBER NEW | *ident Partner.* YORK STOCK | EXCHANGE | ---------- | ---------- | ---------- | ---------- | ---------- | ---------- | ---------- | ---------- | ---------- | Direct wires to A. O. Slaughter, Anderson & Fox, New York City, Chicago, San Francisco, Oakland, Los Angeles and Hollywood. |
| " ------ " | **WALSH, O'CONNOR & CO.**--- 9474 Santa Monica Blvd. | *Telephone* | *Oxford 7151* | ---------- | ---------- | ---------- | ---------- | ---------- | ---------- | ---------- | ---------- | ---------- | ---------- | Branch of San Francisco. |

LOS ANGELES - PASADENA
SAN FRANCISCO - SAN DIEGO
WILLIAM R. STAATS CO.
PACIFIC COAST SECURITIES
BOUGHT — SOLD — QUOTED

Digitized for FRASER

| Town and County. ▲County Seats. 12 Fed. Res. Dist. ⌊ Los Angeles Br. | ●Mem. A.B.A. ?New §State †Priv. ‡Mem. State B. Ass'n. [Estab. ◆Fed. Res. Depts: T-Trust B-Bond d-Safe Dep. Ⓢ Sav. $Last Sale %Div | President. | Vice-President. | Cashier. | Ass't Cashier. | Liabilities. Paid-up Capital | Surplus and Profits | Deposits | Other Liabilities | Resources. Loans and Discounts | Bonds and Securities | Miscellaneous | Cash & Exchanges, Due from Banks | Principal Correspondents. |
|---|---|---|---|---|---|---|---|---|---|---|---|---|---|---|
| **Bieber** ——150 **Lassen** C8 | **BANK OF AMERICA NATL. TR. & SAVGS. ASSN.** 90-827 ⓈT●‡'67 *(Formerly Bank of America of California Branch)* | ——— | ——— | JOHN KELLER, *Mgr.* | ——— | $ 50 000 000 | $ 58 997 540 | ——— | ——— | ——— | ——— | ——— | ——— | Bk. of Am. N. A. and Chase N., N.Y.; Cont Ill. Bk. & Tr. Co., Chi. |
| | | WITH BANK O | F AMERICA OPE | RATES 438 BRAN | CHES IN CALIFO | (Bieber | Branch. | *See Hea* | *d Office,* | *San Fran* | *cisco, Cal* | *if.)* | | |
| **Bishop** ——1159 ⌊ Inyo I 15 | **BANK OF AMERICA** 90-1241 dBⓈT●‡$'67 *(Formerly Bank of America of California, Branch)* | ——— | ——— | CLAUDE L. PATTERSON, *Mgr.* | ——— | 4,000,000 | 2,436,550 | ——— | ——— | ——— | ——— | ——— | ——— | Bk. of Am. N. A. and Chase N., N. Y.; Cont. Ill. Bk. & Tr. Co., Chi. |
| | | WITH BANK O | F AMERICA N.T. | & S.A. OPERAT | ES 438 BRANCH | ES IN C | ALIFO | RNIA. | | | | | | |
| **Blythe** ——1020 ⌊ Riverside P25 | *Farmers & Merch. Natl. Bk.* | *(Consolidated with* | *First National Ban* | *k March 3, 1930)* | | | | | | | | | | |
| " —— " | First National Bank dBⓈ●‡'04 $100 *par* 100 90-554 | Ray Swanson | F. B. Manush | O. King | Julia Crenshaw R. E. Campbell | 50,000 | 940 | $ 246,830 | $ 129,850 | $ 248,170 | $ 30,610 | $ 112,600 | $ 36,240 | Secur.-1st N., Los A. |
| **Brawley** ——10,439 ⌊ Imperial Q22 | **BANK OF AMERICA NATL. TR. & SAVGS. ASSN.** 90-820 ⓈT●‡'67 *(Formerly Bank of Italy Natl. Tr. & Savgs. Assn. Branch)* | ——— | LE ROY HOLT | WALTER B. HAVEKORST, *Mgr.* PETER J. SCHARTZ, *A. Mgr.* | ——— | 50 000 000 | 58 997 540 | ——— | ——— | ——— | ——— | ——— | ——— | Guaranty Tr. Co., N. Y.; N. Bk. Rep., Chi. |
| | | WITH BANK O | F AMERICA OPE | RATES 438 BRAN | CHES IN CALIFO | (Brawle | y Branc | h. *See* | *Head Offi* | *ce, San F* | *rancisco,* | *Calif.)* | | |
| " —— " | **SECURITY-FIRST NATIONAL BANK OF LOS ANGELES** 90-508 dBⓈ●‡'23 | ——— | O. G. HORNE | W.E. WALTERS, *Mgr.* | C. A. JACOBSON, *A. Mgr.* | (Brawle | y Branc | h. *For* | *complete* | *report, se* | *e Head O* | *ffice, Los* | *Angeles)* | |
| **Brea** ——2435 ⌊ Orange O16 | First National Bank d●‡'12 $375-20% *par* 100 90-735 | H. W. Hawley | Jno. J. Cox | ——— | Mae Rhone Robert Smith | 25,000 | 23,800 | 252,470 | ——— | 125,220 | 126,730 | 21,770 | 27,550 | Chase N., N. Y.; Cont. Ill. Bk. & Tr. Co., Chi.: Pan Am., Los A.: W. F. Bk. & Un. Tr. Co., San F. |
| " —— " | Oilfields National Bank *par* 100 90-1181 dⓈ●‡'26 | A. H. Brown | W. E. Jackson W. C. Davis | W. C. Davis | R. E. Barnes | 75,000 | 18,260 | 597,080 | 54,270 | 248,030 | 380,880 | 48,720 | 66,980 | Chase N., N. Y.; Anglo & Lon. Paris N., San F.; Secur.-1st N. and Citiz. N., Los A. |
| **Brentwood** ——415 **Contra Costa** H6 | **BANK OF AMERICA NATL. TR. & SAVGS. ASSN.** 90-781 dBⓈT●‡$'67 *(Formerly Bank of America of California Branch)* | ——— | ——— | R. J. WALLACE, *Mgr.* | ——— | 50 000 000 | 58 997 540 | ——— | ——— | ——— | ——— | ——— | ——— | Bk. of Am. N. A. and Chase N., N. Y.; Cont. Ill. Bk. & Tr. Co., Chi. |
| | | WITH BANK O | F AMERICA OPE | RATES 438 BRAN | CHES IN CALIFO | (Brentw | ood Bra | nch. | *See Hea* | *d Office,* | *San Fra* | *ncisco, C* | *alif.)* | |
| **Buena Park** ——520 ⌊ Orange O16 | Southern County Bank ●‡'17 90-865 | ——— | ——— | Louis A. Fry, *Mgr.* | ——— | (*See Hea* | *d Office,* | *Anahei* | *m, Calif* | .) | ——— | ——— | ——— | N. City, N. Y.; 1st N., Chi.; Secur.-1st N. and Citiz. N. Tr. & Sav., Los A. |
| **Burbank** ——16,662 ⌊ Los Angeles O15 | **BANK OF AMERICA NATL. TR. & SAVGS. ASSN.** 90-966 ⓈT●‡'67 *(Formerly Bank of Italy Natl. Tr. & Savgs. Assn. Branch)* | ——— | M. G. TAYLOR *Mgr.* | J. L. HEY, *A. Mgr.* | ——— | 50 000 000 | 58 997 540 | ——— | ——— | ——— | ——— | ——— | ——— | Chase N., N. Y.; 1st N., Chi. |
| | | WITH BANK O | F AMERICA OPE | RATES 438 BRAN | CHES IN CALIFO | (Burba | nk Bran | ch. *See* | *Head Offi* | *ce, San F* | *rancisco,* | *Calif.)* | | |
| " —— " | Burbank State Bank dⓈ●‡$'29 *par* 100 90-1313 | L. A. Dymond, *Ch. of Bd. and Pres.* | Val. A. Bonney T. D. Buffington | E. A. Pendarvis | A. G. Graham | 50,000 | 13,000 | 285,000 | ——— | 82,000 | 190,000 | 9,000 | 67,000 | Chase N., N.Y.; Seab. N., Los A. |
| " —— " | Magnolia Park National Bank *par* 100 90-1212 dⓈ'27 | Homer Reed, *Ch. of Bd. and Pres.* | Russell B. Mullin | Floyd H. Schenk | E. L. Keller | 100,000 | 15,380 | 283,250 | 220 | 84,730 | 239,540 | 12,470 | 62,110 | Chase N., N. Y.; Far. & Merch. N., Bk. of Am. N. Tr. Sav. Assn., and Seaboard N., Los A. |
| " —— " | **SECURITY-FIRST NATIONAL BANK OF LOS ANGELES** 90-556 dBⓈT●‡'23 | ——— | R. O. CHURCH, *V. P. and Mgr.* | J. O. BISHOP, *A. Mgr.* | ——— | (Burba | nk Bran | ch. *For* | *complete* | *report se* | *e Head O* | *ffice, Los* | *Angeles)* | |

LOS ANGELES - PASADENA SAN FRANCISCO - SAN DIEGO WILLIAM R. STAATS CO. PACIFIC COAST SECURITIES BOUGHT — SOLD — QUOTED

Digitized for https://fras Federal Reserve Bank of St. Louis

| Town and County. ▲County Seats. 12 Fed. Res. Dist. ⌊ Los Angeles Br. | ●Mem. A.B.A. ⁿNew §State †Priv. ‡Mem. State B. Ass'n. [Estab. ◆Fed. Res. Depts: T-Trust B-Bond d-Safe Dep. Ⓢ Sav. $Last Sale % Div | President. | Vice-President. | Cashier. | Ass't Cashier. | Liabilities. Paid-up Capital | Surplus and Profits | Deposits | Other Liabilities | Resources. Loans and Discounts | Bonds and Securities | Miscellaneous | Cash & Exchanges, Due from Banks | Principal Correspondents. |
|---|---|---|---|---|---|---|---|---|---|---|---|---|---|---|
| Burlingame 13,270 San Mateo G18 | **AMERICAN TRUST COMPANY** ◆ ⓈT‡$'54 | (80-557) Bank of G. H. Stern and (90-1288) Broadway Burlingame G. B. Sweet, *A. Mgr.* | Burlingame Branch; S. C. Teal, *A. V. P.*; Chas. C. Simons, *Mgr.* | che; S. C. Teal, *A. V. P. and Mgr.*; sst. *Cashiers and Assst. Secretaries.* | | (Branches of American Trust Co., San Francisco, Cal.) | | | | | | | | |
| " ------ " | **BANK OF AMERICA** 90-1245 dBⓈT•‡$'67 *(Formerly Bank of America of California Branch)* | ---------- | ---------- | A. H. SAGEHORN, *Mgr.* | ---------- | $ 4,000,000 | $ 2,436,550 | ---------- | ---------- | ---------- | ---------- | ---------- | ---------- | Bk. of Am. N. A., Chase N., and N. City, N. Y.; Cont. Ill. Bk. & Tr. Co., Chi. |
| | | COMBINED BANKS OPERATE | | 438 BRANCHES IN CALIFORNIA. | | (Broadway-Burlingame Branch. See Head Office, Los Angeles, Calif.) | | | | | | | | |
| " ------ " | **BANK OF AMERICA NATL. TR. & SAVGS. ASSN.** 90-895 Ⓢ‡•1'67 *(Formerly Bank of Italy Nat'l Trust & Savgs. Assn. Branch)* | ---------- | ---------- | HENRY C. MAIER. *Mgr. and A. Tr. Off.* | ---------- | 50 000 000 | 58 997 540 | ---------- | ---------- | ---------- | ---------- | ---------- | ---------- | Chase N., N. Y.; Cont. Ill. Bk. & Tr. Co., Chi. |
| | | COMBINED BANKS OPERATE | | 438 BRANCHES IN CALIFORNIA. | | (Burlingame Branch. See Head Office, San Francisco, Calif.) | | | | | | | | |
| Byron 360 Contra Costa I7 | **AMERICAN TRUST COMPANY** ◆ 90-559 ⓈT•‡$'54 | ---------- | ---------- | E. C. Hannum, *Mgr.* | J. M. Poindexter, *A. Mgr.* | (Byron Branch. See Head Office, San Francisco, Calif.) | | | | | | | | |
| Calexico 6299 ⌊ Imperial I22 | **BANK OF AMERICA** 90-1325 dBⓈT•‡$'67 *(Formerly Bank of America of California Branch)* | ---------- | ---------- | W. E. O'BRIEN. *Acting Mgr.* | ---------- | 4,000,000 | 2,436,550 | ---------- | ---------- | ---------- | ---------- | ---------- | ---------- | Bk. of Am. N. A., Chase N., and N. City, N. Y.; Cont. Ill. Bk. & Tr. Co., Chi. |
| | | WITH BANK OF AMERICA N.T. & S.A. OPERATES 438 BRANCHES IN CALIFORNIA. | | | | (Calexico Branch. See Head Office, Los Angeles, Calif.) | | | | | | | | |
| " ------ " | First Central National Bank *par* 100 90-519 dⓈ•‡'27 | J. O. Butts ---------- C. R. Burr, *V. P.* | T. J. West ---------- J. B. Hoffman W. C. Jones | E. M. Beidleman -- | ---------- | 300,000 | 91,380 | $2 097 420 | ---------- | $1 805 660 | $ 82,960 | $ 24,340 | $ 575,840 | Chase N., N. Y.; Cont. Ill. Bk. & Tr. Co., Chi.; Crocker 1st N., San F.; Secur.-1st N., Los A. |
| Calipatria 1554 ⌊ Imperial P23 | **SECURITY-FIRST NATIONAL BANK OF LOS ANGELES** 90-830 dBⓈ•‡'23 | ---------- | ---------- | H. J. INGRAM, *Mgr.* | ---------- | (Calipatria Branch. See Head Office, Los Angeles.) | | | | | | | | |
| Calistoga 1000 Napa G5 | **Calistoga National Bank** $200-10% 90-560 dⓈ•‡'09 *par* 100 | Andrew Rocca ---- | R. W. Westover--- | R. W. Westover--- | Helen M. Rockstroh | 75,000 | 19,680 | 871,430 | $ 55,350 | 571,270 | 314,580 | 50,910 | 84,710 | Chase N., N. Y.; Wells Fargo Bk. & Un. Tr. Co. and Am. Tr. Co., San F.; 1st N., Oakland. |
| Camarillo 524 ⌊ Ventura O13 | **BANK OF AMERICA NATL. TR. & SAVGS. ASSN.** 90-841 ⓇT•‡ '67 *(Formerly Bank of Italy Nat'l Tr. & Savgs. Assn. Branch.)* | ---------- | GEO. W. TIGHE ---- | C. W. CLAWSON, *Mgr.* | ---------- | 50 000 000 | 58 997 540 | ---------- | ---------- | ---------- | ---------- | ---------- | ---------- | Chase N., N. Y.; N. Bk. Rep., Chi. |
| | | WITH BANK OF AMERICA OPERATES 438 BRANCHES IN CALIFORNIA. | | | | (Camarillo Branch: See Head Office San Francisco, Cal.) | | | | | | | | |
| Cambria 318 San Luis Obispo L8 | **Bank of Cambria**-- dⓇ•‡$'03 $255-10% *par* 100 90-561 | A. Smithers------ | B. Corda ------ | J. F. Stewart ------ | G. S. Dickie, *Sec*--- | 50,000 | 36,770 | 480,030 | 25,000 | 230,420 | 291,810 | 32,260 | 37,320 | N. City, N. Y.; Anglo & Lon. Paris N., San F.; Secur.-1st N., Los A. |
| Campbell 940 Santa Clara I23 | **AMERICAN TRUST COMPANY** ◆ 90-562 T•‡$'54 | ---------- | ---------- | R. G. Archibald. *Mgr.* | W. N. Lloyd, *A. Mgr.* | (Campbell Branch. See Head Office, San Francisco, Calif.) | | | | | | | | |
| Carlsbad 121 ⌊ San Diego Q19 | First National Bank $120 *par* 100 90-1205 dⓈ•‡'27 | G. L. McKeehan--- L. C. Alles, *Ch.* | Harold Ingraham -- R. H. Sonneman | S. Stephensen ----- | ---------- | 25,000 | 1,240 | 144,280 | ---------- | 58,520 | 30,510 | 13,270 | 68,210 | Secur. 1st N., Los A.; 1st N., Oceanside. |
| Carmel 2260 Monterey K6 | **Bank of Carmel**----dⓇ•‡$'23 $300-8% *par* 100 90-1102 | T. A. Work------ | C. O. Goold------ Andrew Stewart | C. L. Berkey------ | A. F. Halle-------- | 50,000 | 72,840 | 917,340 | ---------- | 679,760 | 154,570 | 30,390 | 165,640 | Cent. Han. Bk. & Tr. Co., N. Y.; Crocker 1st N. and Am. Tr. Co., San F.; 1st N., Monterey. |
| " ------ " | Monterey County Trust & Sav. Bk.-90-1323 --ⓈT•‡$'30 | ---------- | ---------- | J. E. Abernethy, *Mgr.* | ---------- | (Branch of Salinas, Calif.) | | | | | | | | A. & L. P. N., San F. |
| Carpinteria --1260 ⌊ Santa Barbara O12 | **SECURITY-FIRST NATIONAL BANK OF LOS ANGELES** 90-693 dBⓇT†'22 | ---------- | ---------- | D. SAFWENBERG, *Mgr.* | ---------- | (Carpinteria Branch. See Head Office, Los Angeles, Calif.) | | | | | | | | |

LOS ANGELES - PASADENA
SAN FRANCISCO - SAN DIEGO
WILLIAM R. STAATS CO.
PACIFIC COAST SECURITIES
BOUGHT — SOLD — QUOTED

Number under Name of Bank is the New Transit Number given to each bank in U. S. exclusively by The Rand-McNally Bankers' Directory, under the authority of The American Bankers Ass'n.

# CALIFORNIA—Continued

Non-Bank Towns with Nearest Banking Point (Indexed Acces.), Lawyers, Laws (indexed) in back of this volume. For Interest Rates, Holidays, etc., see Laws.

| Town and County. ▲County Seats. 12 Fed. Res. Dist. ⌊ Los Angeles Br. | ●Mem. A.B.A. ⁿNew §State †Priv. ‡Mem. State B. Ass'n. [Estab. ◆Fed. Res. Depts: T-Trust B-Bond d-SafeDep. ⓢSav. $LastSale%Div. | President. | Vice-President. | Cashier. | Ass't Cashier. | Liabilities. Paid-up Capital | Surplus and Profits | Deposits | Other Liabilities | Resources. Loans and Discounts | Bonds and Securities | Miscellaneous | Cash & Exchanges, Due from Banks | Principal Correspondents. |
|---|---|---|---|---|---|---|---|---|---|---|---|---|---|---|
| **Caruthers** ....1134 **Fresno K11** | **First National Bank** d ⓢ ●‡'19 *par* 100 90-892 | W. C. Freeland | A. Clevenger | H. L. Smith | Naomi Hammond | $ 25,000 | $ 3,250 | $ 132,830 | $ 25,050 | $ 49,030 | $ 59,630 | $ 21,470 | $ 56,000 | Am. Tr. Co., San F.; Bk. of Am. N. Tr. & Sav. Assn., Fresno. |
| **Castroville**.....675 Monterey K6 | Monterey County Trust & Savings Bank.....$'30 90-1326 | | | J. V. Heinz, *Mgr.* | | (*See Hea* | *d Office, S* | *alinas, C* | *alif.*) | | | | | Secur. 1st N., Los A.; Anglo & Lon. Paris N., W. F. Bk. & Un. Tr. Co. and Am. Tr. Co., San F |
| **Catalina Island**.. | (*See Avalon*) | | | | | | | | | | | | | |
| **Cedarville**.....620 **Modoc B11** | **Modoc County Bank**..ⓑ ●‡§'07 $165-10% 90-565 | | | | P. M. Mickle | (*See Hea* | *d Office,* | *Alturas,* | *Calif.*) | | | | | **N. City, N. Y.; Bk. of Calif. N. A., San F.; Calif. N., Sac.**; Reno N., Reno. |
| **Centerville**....1025 **Alameda G22** | **BANK OF AMERICA NATL. TR. & SAVGS. ASSN.** 90-564 ⓑT●‡'67 *(Formerly Bank of Italy Natl. Tr. & Savgs. Assn. Branch)* | | JNO. G. MATTOS, Jr., *V. P.* | F. T. DUSTERBERRY, *Mgr. and A. Tr. Off.* | | 50 000 000 | 58 997 540 | | | | | | | Chase N., N. Y.; Cont. Ill. Bk. & Tr. Co., Chi. |
| | WITH BANK O | F AMERICA OPE | | RATES 438 BRAN | CHES IN CALIFO | (Center | ville Br | anch. | *See Hea* | *d Office,* | *San F* | *rancisco,* | *Calif.*) | |
| **Ceres**.....981 **Stanislaus I 8** | **Bank of Ceres** ....d ⓑ ●‡§'11 $200-10% *par* 100 90-565 | V. D. Whitmore | W. R. Service | Arthur L. Harris | Jacob O. Bowman | 50,000 | 30,520 | 369,550 | | 244,400 | 110,760 | 11,000 | 83,910 | **N. City, N. Y.; A. & L. P. N.**, San F.; **Modesto** Tr. & Sav., **Modesto**; Citiz. N. Tr. & Sav., Los A.; Cent. N., Oakland. |
| **Chico**.....7961 **Butte E7** | ***BANK OF AMERICA NATL. TRUST and SAVINGS ASSN.** 90-305 ⓑT●‡'67 *(Formerly Bank of Italy Natl. Tr. & Savgs. Assn. Branch)* | ED. HARKNESS, *Ch. Adv. Bd.* | WM. J. O'CONNOR | E. T. WILLIAMSON, *A. V. P.* S. K. TROXEL, *Mgr.* | | 50 000 000 | 58 997 540 | | | | | | | Irv. Tr. Co., N. Y.; Cont. Ill. Bk. & Tr. Co., Chi. |
| | WITH BANK O | F AMERICA OPE | | RATES 438 BRAN | CHES IN CALIFO | (Chico | Branch. | *See Head* | *Office, Sa* | *n Franci* | *sco, Calif* | .) | | |
| " ..... " | ***Butte County Sav.** Bank 90-306 $140-12% *par* 100 d ⓑ ●‡§'05 | Guy R. Kennedy | T. J. Bohling | J. F. Poeschel | J. F. Poeschel, *Sec. and Tr.* | 200,000 | 109,340 | 1,838,530 | 5,420 | 1,526,320 | 387,280 | 174,760 | 64,930 | Bk. of Am. N. A., N. Y.; Bk. of Amer. N. Tr. & Sav. Assn., San F. |
| " ..... " | ***FIRST NATL. TR. & SAV. BK. OF CHICO** 90-307 d ⓒT●‡'07 | ALDEN ANDERSON, *Ch. of Bd. and Pres.* | MRS. S. MILLER, T. N. CREW, *Tr. Off.* | P. S. YOCKEY, S. N. GRAVES, *A. Tr. Off.* | T. N. CREW, RAY W. SEAGER, J. E. HOLUB, S. N. GRAVES | 150,000 | 94,560 | 2,955,940 | 145,500 | 1,340,610 | 1,275,000 | 117,900 | 612,480 | Chase N., N. Y.; Wells Fargo Bk. & Un. Tr. Co. and A. & L. P. N., San F.; Calif. N. and Cap. N., Sac. |
| | **"SEND US YOUR CHICO ITEMS DIRECT." Collections, Bill of Lading Drafts, Cash and Time Items Given Prompt Personal Attention.** | | | | | | | | | | | | | |
| " ..... " | ***People's Sav. & Com'l Bank** $150-8% ◆ 90-817 d ⓑ ●‡§'14 *par* 100 | J. F. Morehead, *Ch. of Bd. and Pres.* | J. A. Bennett, Lee Richardson | A. H. Sanborn | R. C. Uhl | 100,000 | 45,510 | 1,045,020 | 40,040 | 415,240 | 709,350 | 23,030 | 82,950 | Irv. Tr. Co., N. Y.; Am. Tr. and Bk. of Calif. N. A., San F.; Cap. N., Sac. |
| " ..... " | Chico Clearing House (*Members indicated by a* ★) | | T. J. Bohling | A. H. Sanborn, *Mgr.* | S. K. Troxel, *Sec. and Tr.* | | | | | | | | | |
| **Chino**.....3118 ⌊ **San Bernardino** 017 | ***BANK OF AMERICA** 90-566 ⓢ●‡§'67 *(Formerly Bank of America of California Branch)* | EDWIN RHODES, *Ch. Adv. Bd.* | | A. H. TOLLE, *Mgr.* | | 4,000,000 | 2,436,550 | | | | | | | Bk. of Am. N. A. and Chase N., N. Y.; Cont. Ill. Bk. & Tr. Co., Chi. |
| | WITH BANK O | F AMERICA N.T. | & S.A. | OPERAT | ES 438 BRANCH | ES IN C | ALIFO | RNIA. | | | | | | |
| " ..... " | San Antonio Regional Clearing House (*Members indicated by a* ★) | W. A. Kennedy | Oscar Arnold | A. H. Tolle, *Sec. and Tr.* | | | | | | | | | | |
| **Chowchilla**....847 Madera J11 | **BANK OF AMERICA** 90-1262 dⓑⓢT●‡§'67 *(Formerly Bank of America of California)* | | | WM. A. ANDERSON, *Mgr.* | | 4,000,000 | 2,436,550 | | | | | | | Bk. of Am. N. A. and Chase N., N. Y.; Cont. Ill. Bk. & Tr. Co., Chi. |
| | WITH BANK O | F AMERICA N.T. | & S.A. | OPERAT | ES 438 BRANCH | ES IN C | ALIFO | RNIA. | | | | | | |
| **Chula Vista**...3869 ⌊ **San Diego Q19** | **BANK OF AMERICA NATL. TR. & SAVGS. ASSN.** 90-567 ⓢT●‡'67 *(Formerly Bank of Italy Natl. Tr. & Savgs. Assn. Branch)* | GREG ROGERS, *Ch. Adv. Bd.* | | EDWIN T. SMITH, *Mgr.* | CHAS. P. MOIES, *A. Mgr.* | 50 000 000 | 58 997 540 | | | | | | | Guaranty Tr. Co., N. Y.; 1st N., Chi. |
| | WITH BANK O | F AMERICA OPE | | RATES 438 BRAN | CHES IN CALIFO | (Chula | Vista B | ranch. | *See Head* | *Office, Sa* | *n Franci* | *sco, Calif* | .) | |
| " ..... " | **SECURITY TRUST & SAVINGS BANK OF SAN DIEGO** 90-1301 ⓢT●‡§'28 | | | D. C. DICKINSON, *Mgr.* | | (*Chula* | *Vista Br* | *anch. S* | *ee Head* | *Office, Sa* | *n Diego,* | *Calif.*) | | Irv. Tr. and Chase N., N. Y.; Anglo & Lon. Paris N. and W. Fargo Bk. & Un. Tr., San F.; Far. & Merch. N., Los A. |
| | Special attentio | n given to collect | ion items. | | | | | | | | | | | |
| | Reasonable cha | rges and prompt | remittance. | | | | | | | | | | | |
| **Claremont**....2719 ⌊ **Los Angeles** P7 | Citizens National Bank $125 90-1142 ⓢ●‡'25 | Martin Abernethy | J. E. Hundley, Chas. G. Neely | Harry T. Belcher | Herbert E. Mead | 50,000 | 47,150 | 747,810 | | 334,250 | 348,250 | 24,290 | 138,380 | Cent. Han. Bk. & Tr. Co., N.Y.; Citiz. N. Tr. & Sav., Los A. |
| " ..... " | **First National Bank** d ⓑ ●‡'09 $235-12% *par* 100 90-568 | Ira J. Cree, *Ch. of Bd. and Pres.* | E. E. Jones, E. V. Decker | | L. P. Helmick | 100,000 | 122,420 | 1,046,830 | 50,000 | 699,710 | 333,080 | 67,220 | 219 220 | N. City, N. Y.; N. Bk. Rep., Chi.; Citiz. N. Tr. & Sav., Los A. |

LOS ANGELES - PASADENA
SAN FRANCISCO - SAN DIEGO
WILLIAM R. STAATS CO.
PACIFIC COAST SECURITIES
BOUGHT — SOLD — QUOTED

| TOWN AND COUNTY. ▲County Seats. 12 Fed. Res. Dist. ⌊ Los Angeles Br. | ●Mem. A.B.A. ⁿNew §State †Priv. ‡Mem. State B. Ass'n. [Estab. ◆Fed. Res. Depts: T-Trust B-Bond d-Safe Dep. ⓢSav. $Last Sale %Div. | PRESIDENT. | VICE-PRESIDENT. | CASHIER. | ASS'T CASHIER. | LIABILITIES. PAID-UP CAPITAL | SURPLUS AND PROFITS | DEPOSITS | OTHER LIABILITIES | RESOURCES. Loans and Discounts | Bonds and Securities | MISCELLANEOUS | CASH & EXCHANGES, DUE FROM BANKS | PRINCIPAL CORRESPONDENTS. |
|---|---|---|---|---|---|---|---|---|---|---|---|---|---|---|
| **Cloverdale** ....759<br>**Sonoma G3** | **BANK OF AMERICA**<br>90-1237 dⓑ⊺●‡$'67<br>*(Formerly Bank of America of California Branch)* | R. B. HALL, *Ch. Adv. Bd.*<br>WITH BANK O | ENRICO PRATI, *V. Ch. Adv. Bd.*<br>F AMERICA N.T. | A. J. GIOVANNETTI, *Mgr.*<br>& S.A. OPERAT | ES 438 BRANCH | $4 000 000<br>(Clover | $2 436 550<br>dale Br | anch.<br>ALIFO | *See Hea* | *d Office,* | *Los An* | *geles, C* | *alif.)* | Bk. of Am. N. A. and Chase N., N.Y.; Cont. Ill. Bk. & Tr. Co., Chi. |
| " ____ " | First National Bk.. dⓢ⊺●‡'84<br>*par* 100 90-569 | C. B. Shaw | Geo. Cavalli | C. L. Sedgley | Emma Herrmann | 50,000 | 64,380 | $ 607,090 | $ 50,000 | $ 460,850 | $ 216,480 | $ 18,300 | $ 75,850 | **Chase N., N. Y.; Anglo & Lon. Paris N., San F.** |
| **Clovis** .....1316<br>**Fresno J12** | First National Bk.. dⒷ⊺●‡'12<br>4% *par* 100 90-738 | J. E. Good, *Ch. of Bd. and Pres.* | L. E. Weldon<br>H. F. Good | F. A. Hill | A. J. Price | 50,000 | 6,980 | 337,070 | 10,130 | 147,190 | 92,180 | 59,400 | 105,410 | N. City, N. Y.; Anglo Calif. Tr. Co. and Crocker 1st N., San F.: Citiz. N. Tr. & Sav., Los A. |
| **Coachella** ....1012<br>⌊ **Riverside P21** | First National Bank..dⒷ●‡'12<br>$200–12% *par* 100 90-767 | J. M. Westerfield | C. H. Hollis | H. A. Westerfield | A. M. Westerfield | 25,000 | 16,090 | 284,650 | 7,000 | 253,000 | 13,450 | 26,840 | 39,440 | Cent. Nat. Bk. & Tr. Co., N. Y.; 1st N., Chi.; Secur.-1st N., Los A.; Crocker 1st N., San F. |
| **Coalinga** .....2851<br>**Fresno K10** | **SECURITY-FIRST NATIONAL BANK OF LOS ANGELES**<br>90-292 dⒷ⊺●‡'24 | | | CHAS. J. ENOS, *Mgr.* | MISS MAY WEBB, *A. Mgr.*<br>R. L. GOLDSMITH, *A. Mgr.* | (Coalin | ga Bran | ch. | *(For* | *Complete* | *Report S* | *ee Head O* | *ffice, Los* | *Angeles)* | |
| **Colfax** .....912<br>**Placer F9** | **BANK OF AMERICA**<br>**NATL. TR. & SAVGS. ASSN.**<br>90-571 ⓢ⊺●‡'67<br>*(Formerly Bank of America of California Branch)* | ROBERT A. PEERS, *Ch. Adv. Bd.*<br>WITH BANK O | F AMERICA OPE | ARTHUR C. WEAVER, *Mgr.*<br>RATES 438 BRAN | J. F. LANGE, *A. Mgr.*<br>CHES IN CALIFO | 50 000 000<br>(Colfax | 58 997 540<br>Branch. | *See Hea* | *d Office,* | *San Fra* | *ncisco, C* | *alif.)* | | Bk. of Am. N. A. and Chase N., N. Y.; Cont. Ill. Bk. & Tr. Co., Chi. |
| **Colma** .....2063<br>**San Mateo F16** | **BANK OF AMERICA**<br>**NATL. TR. & SAVGS. ASSN.**<br>90-930 ⓢ⊺●‡'67<br>*(Formerly Bank of Italy Nat'l Tr. & Savgs. Assn. Branch)* | GEO. LAGOMARSINO<br>*Ch. Adv. Bd.*<br>WITH BANK O | OLIVER GRANUCCI, *V. Ch. Adv. Bd.*<br>F AMERICA OPE | CHAS. SUENDERMAN, *V. Ch. Adv. Bd.*<br>RATES 438 BRAN | C. CATTORI, *Mgr.*<br>CHES IN CALIFO | 50 000 000<br>(Colma | 58 997 540<br>Branch. | *See Head* | *Office, S* | *an Franc* | *isco, Cali* | *f.)* | | Bk. of Am. N. A., N. Y.; Cont. Ill. Bk. & Tr. Co., Chi. |
| **Colton** .....8014<br>⌊ **San Bern'dino O18** | **BANK OF AMERICA**<br>90-299 dⓢ⊺●‡$'67<br>*(Formerly Bank of America of California Branch)* | WITH BANK O | F AMERICA N.T. | W. T. GARRETT, *Mgr.*<br>& S.A. OPERAT | ES 438 BRANCH | 4,000,000<br>(Colton | 2,436,550<br>Branch. | *See Head* | *Office, Lo* | *s Angeles* | *Calif.)* | | | Bk. of Am. N. A. and Chase N., N. Y.; Cont. Ill. Bk. & Tr. Co., Chi. |
| " ____ " | Citizens National Bank<br>$100–10% *par* 100 90-300 dⒶ●‡'29 | G. A. Marsh | L. C. Newcomer<br>Norman H. Cooley | H. M. Hawkins | E. H. Allingham | 50,000 | 12,960 | 439,420 | 98,400 | 153,340 | 371,670 | 26,600 | 49,160 | Chase N., N.Y.; W. F. Bk. & Un. Tr., San F.; Citiz. N. Tr. & Sav., Los A.; Am. N., San Bernardino. |
| ▲**Colusa** .....2116<br>**Colusa F6** | **THE COLUSA COUNTY BANK**<br>*par* 100 90-443 ⓢ●‡$'70 | T. HARRINGTON | F. W. SCHUTZ | T. CRANE | | 400,000 | 130,620 | 2,519,210 | 100,870 | 2,325,310 | 414,650 | 118,930 | 291,810 | Cent. Nat. Bk. & Tr. Co., N.Y.; Cont. Ill. Bk. & Tr. Co., Chi.; Bk. of Calif. N. A., San F.; Calif. N., Sac. |
| | Oldest and Lar | gest Bank in Col | usa County. | | | | | | | | | | | |
| | Thoroughly equ | ipped to handle | your collections | on this point and | vicinit | y. | | | | | | | | |
| " ____ " | **First Savings Bank** .dⓒ$‡ '02<br>$140–8% *par* 100 90-444 | J. M. Henderson, Jr. | | E. Bowes | L. A. Mace | 100,000 | 20,930 | 744,490 | | 475,870 | 258,410 | 60,610 | 70,530 | Chatham Phenix N. Bk. & Tr., N. Y.; A. & L. P. N., San F.; Cap. N., Sac. |
| **Compton** ... 12,516<br>⌊ **Los Angeles Q4** | **BANK OF AMERICA**<br>**NATL. TR. & SAVGS. ASSN.**<br>90-1069 ⓢ⊺●‡'67<br>*(Formerly Bank of Italy Nat'l Tr. & Savgs. Assn. Branch)* | WITH BANK O | FA MERICA OPE | P. F. LLEWELLYN, *Mgr.*<br>RATES 438 BRAN | CHES IN CALIFO | 50 000 000<br>(Compt | 58 997 540<br>on Bra | nch. *See* | *Head Offi* | *ce, San F* | *rancisco,* | *Calif.)* | | Gty. Tr. Co., N. Y.; Cont. Ill. Bk. & Tr. Co., Chi. |
| " ____ " | **COMPTON NATIONAL BANK**<br>$170–6% 90-1159 ●‡'26<br>*par* 100 | H. E. Reed, *Ch. of Bd. and Pres.* | G. E. Nygaard | R. McGovney | G. F. Whitaker | 100,000 | 33,000 | 618,780 | 21,600 | 306,780 | 391,800 | 5,320 | 69,470 | Secur.-1st N., Los A.; Fid. N. Bk. & Tr. Co., Kan. C. |
| " ____ " | **SECURITY-FIRST NATIONAL BANK OF LOS ANGELES**<br>90-499 dⒷⓢ●‡'26 | | H. J. MAYO | A. R. TITUS, *Mgr.* | DALE REED, *A. Mgr.* | (Compt | on Bran | ch. | *(For* | *Complete* | *Report S* | *ee Head O* | *ffice, Los* | *Angeles)* | |
| **Concord** .....1125<br>**Contra Costa C21** | **AMERICAN TRUST COMPANY**<br>◆ 90-526 ⓢ⊺●‡$'54 | | | D. L. MacMichael, *Mgr.* | S. C. Ferguson, *A. Mgr.* | (Concor | d Branc | h. | *See* | *Head Offi* | *ce, San F* | *rancisco,* | *Calif.)* | | |
| " ____ " | **BANK OF AMERICA**<br>**NATL. TR. & SAVGS. ASSN.**<br>90-525 ⓢ⊺●‡'67<br>*(Formerly Bank of Italy Nat'l Tr. & Savgs. Assn. Branch)* | WITH BANK O | F AMERICA OPE | S. MAHLER, *Mgr. and Asst. Tr. Off.*<br>RATES 438 BRAN | W. E. BALLENGER, *A. Mgr.*<br>CHES IN CALIFO | 50 000 000<br>(Conco | 58 997 540<br>rd Bran | ch. | *See* | *Head Offi* | *ce, San F* | *rancisco,* | *Calif.)* | | Bk. of Am. N. A., N. Y.; N. Bk. Rep., Chi. |
| **Corcoran** .....1768<br>**Kings L12** | **First National Bank** .dⓢ●‡'09<br>$165–6% 90-534<br>*par* 100 | J. W. Guiberson<br>J. B. Boyett, *Exec. V. P.* | J. C. Sperry<br>Nis Hansen | C. E. Wilson | H. L. Roberts<br>B. G. Crary | 100.000 | 54,300 | 590,440 | 50,020 | 505,340 | 164,000 | 24,460 | 100,960 | N. City, N. Y.; Crocker 1st N., San F.; Secur.-1st N., Los A.; Bk. of Am. N. Tr. & Sav. Assn., Fresno. |

LOS ANGELES - PASADENA
SAN FRANCISCO - SAN DIEGO
WILLIAM R. STAATS CO.
PACIFIC COAST SECURITIES
BOUGHT — SOLD — QUOTED

Digitized for FRASER

| Town and County. ▲County Seats. 12 Fed. Res. Dist. ⌊ Los Angeles Br. | ●Mem. A.B.A. ⁿNew §State †Priv. ‡Mem State B. Ass'n. [Estab. ◆Fed. Res. Depts: T-Trust B-Bond d-Safe Dep. Ⓢ Sav. $Last Sale %Div. | President. | Vice-President. | Cashier. | Ass't Cashier. | Liabilities. Paid-up Capital | Surplus and Profits | Deposits | Other Liabilities | Resources. Loans and Discounts | Bonds and Securities | Miscellaneous | Cash & Exchange, Due from Banks | Principal Correspondents. |
|---|---|---|---|---|---|---|---|---|---|---|---|---|---|---|
| **Corning** 1377<br>Tehama E6 | Bank of Corning d Ⓢ●‡$'04<br>15% *par* 100 90-572 | J. L. Donnovan | C. D. Hill | C. D. Hill | L. L. Million | $ 80,000 | $ 44,520 | $ 826,860 | | $ 565,170 | $ 266,530 | $ 5,790 | $ 113,890 | Chase N., N. Y.; W. F. Bk. & Un. Tr. Co. and Anglo & Lon. Paris N., San F. |
| " " | **BANK OF AMERICA NATL. TR. & SAVGS. ASSN.** 90-755 Ⓢ⌊●‡'67<br>*(Formerly Bank of Italy Nat'l Tr. & Savgs. Assn. Branch)* | ---------- | ---------- | **EMERY A. SHOOK,** *Mgr.* | ---------- | 50 000 000 | 58 997 540 | ---------- | ---------- | ---------- | ---------- | ---------- | ---------- | Bk. of Am. N. A., N. Y.; N. Bk. Rep., Chi. |
| | **(Cornin g Branc h.** *See H ead Office San Fra ncisco, C alif.)* **WITH BANK O F AMERICA OPE RATES 438 BRAN CHES IN CALIFO RNIA.** | | | | | | | | | | | | | |
| **Corona** 7018<br>⌊ Riverside O17 | Citizens Bank d Ⓢ●‡$'90<br>14% *par* 100 90-318 | T. C. Jameson,<br>*Ch. of Bd. and Pres.* | T. O. Andrews | Geo. E. Snidecor | E. D. Hicks<br>C. R. Emerson | 50,000 | 45,420 | 702,530 | ---------- | 492,800 | 194,070 | 16,550 | 94,520 | Chase N., N. Y.; Secur.-1st N. and Citiz. N. Tr. & Sav., Los A.; 1st N., Corona. |
| " " | First National Bank d Ⓢ●‡'05<br>$215-8% *par* 100 90-319 | G. E Snidecor | F. E. Snidecor<br>F. S. Johnson | A. M. Root, Jr. | G. V. Claytor | 100,000 | 56,130 | 1,161,170 | $ 4,510 | 507,100 | 553,150 | 57,030 | 204,530 | Cent. Han. Bk. & Tr. Co., N. Y.; Secur.-1st N., Los A.; Crocker 1st N., San F. |
| **Coronado** 5425<br>⌊ San Diego Q18 | **BANK OF AMERICA NATL. TR. & SAVGS. ASSN.** 90-573 Ⓢ⌊●‡'67<br>*(Formerly Bank of Italy Nat'l Tr. & Savgs. Assn. Branch)* | ---------- | ---------- | **MARTIN WICARIUS,** *Mgr.* | ---------- | 50 000 000 | 58 997 540 | ---------- | ---------- | ---------- | ---------- | ---------- | ---------- | Guaranty Tr. Co., N. Y.; N. Bk. Rep., Chi. |
| | **(Coron ado Bra nch.** *See Head Office, San Franc isco, Cal if.)* **WITH BANK O F AMERICA OPE RATES 438 BRAN CHES IN CALIFO RNIA.** | | | | | | | | | | | | | |
| " " | **FIRST NATIONAL TR. & SAV. BK.** 90-843 dⒷⓈ⌊●‡'16 | ---------- | ---------- | **R. M. ENGLISH,** *A. Cash. and Mgr.* | **L. W. BUTLER,** *A. Mgr.* | *(See He ad Office, San Die go, Calif .)* | | | | ---------- | ---------- | ---------- | ---------- | Pacific Coast Tr. Co., N. Y.; Cont. Ill. Bk. & Tr. Co. and 1st N., Chi.; Wells Far. Bk. & Un. Tr. Co., Am. Tr. Co., and A. & L. P. N., San F. |
| **Costa Mesa** 213<br>⌊ Orange R6 | Bank of Balboa d Ⓢ‡$'22<br>$150-14% *par* 100 90-1046 | ---------- | ---------- | F. A. Gayden,<br>*Mgr. and A. C.* | R. E. Turner | *(See He ad Office, Balboa, Calif.)* | | | | ---------- | ---------- | ---------- | ---------- | Pac. N., Los A. |
| **Courtland** 672<br>Sacramento G6 | Bank of Courtland d Ⓢ●‡$'19<br>$60-6% 90-891<br>*par* 25 | W. C. Kesner | Geo. K. Adams | Harvey Warren | D. R. Arrasmith | 100,000 | 8,530 | 575,370 | ---------- | 345,740 | 150,570 | 51,800 | 135,870 | W. F. Bk. & Un. Tr. Co. and Bk. of Am. N. Tr. & Sav. Assn., San F.; Calif. N., Sac |
| **Covelo** 419<br>Mendocino E3 | Bank of Covelo d●‡$'20<br>*par* 110 90-927 | J. S. Rohrbough,<br>*Ch. of Bd. and Pres.* | G. M. Biggar | J. D. Rohrbough | J. L. Dunlap | 25,000 | 5,070 | 108,210 | 440 | 59,100 | 41,900 | 18,910 | 18,800 | Crocker 1st N., San F.; Bk. of Am. N. Tr. & Sav. Assn., Ukiah. |
| **Covina** 2774<br>⌊ Los Angeles P6 | Covina National Bank Ⓢ●'06<br>10% *par* 100 90-434 | J. D. Reed | V. O. English | V. O. English | Emma M. Anderson | 50,000 | 75,000 | 700,000 | 25,000 | 400,000 | 300,000 | ---------- | 150,000 | Chase N., N. Y., Citiz. N. Tr. & Sav., Los A. |
| " " | Covina Valley Savings Bank<br>$250-12% 90-433 Ⓢ●‡$'01<br>*par* 100 | W. M. Griswold | M. Leonhardt | J. D. Coles | M. Lucile Gloege | 50,000 | 72,000 | 917,000 | ---------- | 651,000 | 258,000 | ---------- | 132,000 | Secur.-1st N. and Bk. of Am. N. Tr. & Sav. Assn., Los A.; W. F. Bk. & Un. Tr Co., San F. |
| " " | First National Bank dⒷ●⌊'01<br>$350-20% 90-432<br>*par* 100 | M. Leonhardt | W. M. Griswold | J. D. Coles | G. H. Carson<br>B. B. Jenks | 50,000 | 101,000 | 1,339,000 | 50,000 | 430,000 | 477,000 | 92,000 | 540,000 | N. City, N. Y.; 1st N., Chi.; W. F. Bk. & Un. Tr. Co., San F.; Secur.-1st N., and Bk. of Am. N. Tr. & Sav. Assn., Los A. |
| ▲Crescent City 1720<br>Del Norte B2 | **BANK OF AMERICA NATL. TR. & SAVGS. ASSN.** 90-481 Ⓢ⌊●‡'67<br>*(Formerly Bank of Italy Nat'l Tr. & Savgs. Assn. Branch)* | ---------- | ---------- | **C. R. McRAE,** *Mgr. and A. Tr. Off.* | ---------- | 50 000 000 | 58 997 540 | ---------- | ---------- | ---------- | ---------- | ---------- | ---------- | Bk. of Am. N. A., N. Y.; Cont. Ill. Bk. & Tr. Co., Chi. |
| | **(Cresce nt City Branch.** *See He ad Office, San Fra ncisco, C alif.)* **WITH BANK O F AMERICA OPE RATES 438 BRAN CHES IN CALIFO RNIA.** | | | | | | | | | | | | | |
| **Crockett** 1845<br>Contra Costa C19 | Bank of Pinole Ⓢ●‡$'05<br>8% 90-574 | ---------- | ---------- | L. E. Hart, *Mgr.* | ---------- | *(See He ad Office, Pinole, Calif.)* | | | | ---------- | ---------- | ---------- | ---------- | Chase N., N. Y.; A. & L. P. N., Crocker 1st N., and W. F. Bk. & Un. Tr., San F. |
| " " | First National Bank d Ⓢ●‡'19<br>90-889 | F. W. Hutchinson.<br>*(Valona Office)* | Albert Aljets | Marion D. Parker | W. L. Desmond<br>A. S. Johnson | 50,000 | 18,790 | 758,470 | 55,490 | 515,910 | 210,610 | 13,490 | 142,740 | Cent. Han. Bk. & Tr. Co., N. Y.; Bk. of Calif. N. A. and W. F. Bk. & Un. Tr. Co., San F.; Cent. N., Oakland. |
| **Crows Landing** 319<br>Stanislaus I8 | Bank of Newman Ⓢ●‡$'03<br>90-536 | ---------- | ---------- | R. C. Osburn, *Mgr.* | ---------- | *(See He ad Office, Newman, Calif.)* | | | | ---------- | ---------- | ---------- | ---------- | Chase N., N. Y.; Crocker 1st N., San F. |
| " " | First National Bank d Ⓢ●‡'10<br>$120-6% *par* 100 90-537 | George W. Fink<br>L. McAulay,<br>*Ch. of Bd.* | W. C. Crow | C. A. Filippini | ---------- | 25,000 | 16,000 | 270,000 | ---------- | 140,000 | 80,000 | 31,000 | 60,000 | 1st N., N. Y.; Crocker 1st N., San F. |
| **Cucamonga** 2012<br>⌊ San Ber'dino O17 | First National Bank d Ⓢ●‡'04<br>$250-12% 90-575<br>*par* 100 | H. C. Wentworth | Chas. B. Motsinger | G. P. McCorkle | Helen Todd Peterson | 25,000 | 32,470 | 317,920 | 25,090 | 227,290 | 85,760 | 9,720 | 77,700 | Cent. Han. Bk. & Tr. Co., N. Y.; Secur.-1st N., Los A. |

Digitized fo
https://fras
Federal Re

LOS ANGELES - PASADENA
SAN FRANCISCO - SAN DIEGO
WILLIAM R. STAATS CO.
PACIFIC COAST SECURITIES
BOUGHT — SOLD — QUOTED

Number under Name of Bank is the New Transit Number given to each bank in U. S. exclusively by The Rand-McNally Bankers' Directory, under the authority of The American Bankers Ass'n.

# CALIFORNIA—Continued

Non-Bank Towns with Nearest Banking Point (Indexed Acces.), Lawyers, Laws (indexed) in back of this volume. For Interest Rates, Holidays, etc., see Laws.

| Town and County. ▲County Seats. 12 Fed. Res. Dist. ⌊ Los Angeles Br. | ◆Fed. Res. Depts: T-Trust B-Bond ‡Mem. State B. Ass'n. [Estab. d-SafeDep. Ⓢ Sav. $Last Sale % Div. Ⓢ Sav. Dept. | President. | Vice-President. | Cashier. | Ass't Cashier. | Liabilities. Paid-up Capital | Surplus and Profits | Deposits | Other Liabilities | Resources. Loans and Discounts | Bonds and Securities | Miscellaneous | Cash & Exchanges, Due from Banks | Principal Correspondents. |
|---|---|---|---|---|---|---|---|---|---|---|---|---|---|---|
| | | | | | | $ | $ | | | | | | | |
| Culver City ---5669 ⌊ Los Angeles O15 | **BANK OF AMERICA NATL. TR. & SAVGS. ASSN.** 90-828 Ⓢ T•‡'67 *(Formerly Bank of Italy Natl. Tr. & Savgs. Assn. Branch)* | ---------- | CECIL B. DeMILLE -- | H. W. PARKER, *A. V. P.* | R. M. GRAY, *A. Mgr.* | 50 000 000 | 58 997 540 | ---------- | ---------- | ---------- | ---------- | ---------- | ---------- | Guaranty Tr. Co., N. Y.; 1st N., Chi. |
| | | WITH BANK O | F AMERICA OPE | RATES 438 BRAN | CHES IN CALIFO | (Culver | City Br | anch. | *See Head* | *Office, Sa* | *n Franci* | *sco, Calif* | .) | |
| " ------ " | First National Bank d Ⓢ •‡'20 *par* 100 90-933 | R. Wankowski, *Ch. of Bd. and Pres.* | Chas. J. Ritt ------ R. H. Jeffries | C. H. Dolan------- W. A. Dunn, *V. P.* | R. W. Green------- | 100,000 | 32,640 | $1 050 030 | $ 100,000 | $ 423,850 | $ 595,650 | $ 130,000 | $ 133,170 | N. City, N. Y.; W. F. Bk. & Un. Tr. Co., San F.; Far. & Merch., Los A. |
| " ------ " | **SECURITY-FIRST NATIONAL BANK OF LOS ANGELES** 90-1125 d Ⓑ Ⓢ T•‡'25 | ---------- | ---------- | F. S. WHITTINGTON, *Mgr.* | G. WILSON, *A. Mgr.*. | (Culver | City Br | anch. | *For Com* | *plete Re* | *port See* | *Head O* | *ffice, Los* | |
| | | | | | | | | | *Angeles)* | | | | | |
| Cypress ------800 ⌊ Orange N2 | Southern County Bank--•§'27 90-1239 | ---------- | ---------- | B. M. Wells, *Mgr.*-- | ---------- | (Cypress | *Branch.* | *See Head* | *Office, A* | *naheim,* | *Calif.*) -- | ---------- | ---------- | |
| Daly City ----7838 San Mateo F16 | **BANK OF AMERICA NATL. TR. & SAVGS. ASSN.** 90-946 Ⓢ T•‡'67 *(Formerly Bank of Italy Natl. Tr. & Savgs. Assn. Branch)* | ---------- | ---------- | CARL E. NEWMAN, *Mgr.* | ---------- | 50 000 000 | 58 997 540 | ---------- | ---------- | ---------- | ---------- | ---------- | ---------- | Bk. of Am. N. A., N. Y; Cont. Ill. Bk. & Tr. Co., Chi. |
| *(Ind. Br. of San Fra* | *ncisco)* | WITH BANK O | F AMERICA OPE | (Daly C | ity Bra | nch. | *S* | *ee Head* | *Office, S* | *an Franc* | *isco, Cali* | *f.)* | | |
| | | | | RATES 438 BRAN | CHES IN CALIFO | RNIA. | | | | | | | | |
| Danville ------718 Contra Costa E21 | **BANK OF AMERICA NATL. TR. & SAVGS. ASSN.** 90-576 Ⓢ T•‡'67 *(Formerly Bank of Italy Natl. Tr. & Savgs. Assn. Branch)* | ---------- | ---------- | B. KRUGER, *Mgr.*---- | ---------- | 50 000 000 | 58 997 540 | ---------- | ---------- | ---------- | ---------- | ---------- | ---------- | Bk. of Am. N. A., N. Y.; 1st N., Chi. |
| | | WITH BANK O | F AMERICA OPE | (Danvil | le Bran | ch. | *See* | *Head O* | *ffice, San* | *Francisc* | *o, Calif.*) | | | |
| | | | | RATES 438 BRAN | CHES IN CALIFO | RNIA. | | | | | | | | |
| Davis ---------1243 Yolo G6 | Bank of Davis ------d Ⓢ •‡$'13 $200-8% 90-796 | G. J. Haussler---- | F. P. Wray ------- | F. P. Wray ------- | Wilson Kleespie -- | 25,000 | 58,000 | 398,000 | ---------- | 262,500 | 190,570 | ---------- | 49,000 | Capital N., Sac.; W. F. Bk. & Un. Tr. Co., San F. |
| " ------ " | Bank of Yolo -------d Ⓢ •‡$'09 8% 90-577 | ---------- | ---------- | J. A. Harby, *V. P. and Mgr.* | Forrest Fissel ---- B. L. Harby | (Davis | *Branch.* | *See Hea* | *d Office,* | *Woodla* | *nd, Cali* | *f.*) ------ | ---------- | Laidlaw & Co., N. Y.; 1st N., Chi.; Bk. of Calif. N. A., San F. |
| Delano -------2632 Kern L13 | Growers Security Bank *par* 100 90-940 d Ⓢ •‡$'20 | R. L. Turner------ | H. R. DeVenney -- E. A. Roberts | E. A. Henley------- | Dorothy Cave------ | 50,000 | 14,340 | 499,800 | 39,760 | 207,920 | 266,430 | 67,450 | 62,110 | Calif., Los A., Bk. of Am. N. Tr. & Sav. Assn., San F. |
| Del Rey -------110 Fresno K11 | First National Bank d Ⓑ Ⓢ •‡'17 $160 *par* 100 90-864 | B. C. Britton ------ | Ben Swanson------ M. Rasmussen | F. A. Wilcox------- | Frank Hamm------ N. Rasmussen | 25,000 | 15,000 | 316,370 | 25,000 | 150,810 | 106,080 | 28,670 | 95,820 | Crocker 1st N., San F.; Secur.-1st N., Fresno. |
| Dinuba ------2968 Tulare K13 | **BANK OF AMERICA** 90-1254 d Ⓑ Ⓢ T•‡$'67 *(Formerly Bank of America of California Branch)* | ---------- | ---------- | L. E. NABERS, *Mgr*-- | ---------- | 4,000,000 | 2,436,550 | ---------- | ---------- | ---------- | ---------- | ---------- | ---------- | Chase N. and N. City, N. Y.; Cont. Ill. Bk. & Tr. Co., Chi. |
| | | WITH BANK O | F AMERICA N.T. | (Dinub | a Branc | h. | *See* | *Head O* | *ffice, Lo* | *s Angel* | *es, Cali* | *f.)* | | |
| | | | | & S.A. OPERAT | ES 438 BRANCH | ES IN C | ALIFO | RNIA. | | | | | | |
| " ------ " | **SECURITY-FIRST NATIONAL BANK OF LOS ANGELES** 90-494 d Ⓑ Ⓢ T•‡'27 | ---------- | ---------- | H. GALLAGHER, *Mgr.* | ---------- | (Dinub | a Branc | h. | *For C* | *omplete* | *Report S* | *ee Head* | *Office, L* | *os* |
| | | | | | | | | | *Angeles,* | | ) | | | |
| Dixon ---------1000 Solano H6 | **BANK OF AMERICA** 90-514 d Ⓑ Ⓢ T•‡$'67 *(Formerly Bank of America of of California Branch)* | ---------- | ---------- | L. P. HALL, *Mgr.*--- | R. MOSS, *A. Mgr.*-- | 4,000,000 | 2,436,550 | ---------- | ---------- | ---------- | ---------- | ---------- | ---------- | Bk. of Am. N. A. and Chase N.. N. Y.; Cont. Ill. Bk. & Tr. Co., Chi. |
| | | WITH BANK O | F AMERICA N.T. | & S.A. OPERAT | ES 438 BRANCH | (Dixon B | ranch. | *See Head* | *Office,* | *Los An* | *geles, C* | *alif.*) | | |
| | | | | | | ES IN C | ALIFO | RNIA. | | | | | | |
| " ------ " | First National Bank d Ⓢ •‡'12 $140-8% *par* 100 90-515 | P. M. Doyle------ | R. E. L. Stephens- | A. C. Madden------ | D. Rott---------- G. Clark | 50,000 | 27,000 | 450,000 | 43,000 | 365,000 | 125,000 | ---------- | 80,000 | Pac. Coast Tr. Co., N. Y.; N. Bk. Rep., Chi.; Crocker 1st N., San F.; Cap. N., Sac. |
| " ------ " | Northern Solano Savings Bk. $140-8% *par* 100 90-724 d Ⓢ •‡$'12 | P. M. Doyle------ | R. E. L. Stephens- | A. C. Madden------ | D. Rott---------- G. Clark | 50,000 | 24,000 | 400,000 | ---------- | 230,000 | 142,000 | 38,000 | 64,000 | Anglo-Calif. Tr. Co., A. & L. P. N., and Crocker 1st N., San F.; Calif. N., Sac. |
| Dorris --------424 Siskiyou B6 | Butte Valley State Bk. d •‡$'08 $200-16% *par* 100 90-579 | J. D. Waltz ------ | Charles Bernath -- | W. G. Hagelstein-- | C. W. Sevits------ | 25,000 | 14,080 | 236,210 | ---------- | 162,290 | 70,970 | 9,230 | 32,810 | Cont. Ill. Bk. & Tr. Co., Chi.; A. & L. P. N., Bk. of Am. N. Tr. & Sav. Assn., and Crocker 1st N., San F.; Calif. N., Sac.; U. S. N., Port. |

LOS ANGELES - PASADENA
SAN FRANCISCO - SAN DIEGO
WILLIAM R. STAATS CO.
PACIFIC COAST SECURITIES
BOUGHT — SOLD — QUOTED

Number under Name of Bank is the New Transit Number given to each bank in U. S. exclusively by The Rand-McNally Bankers' Directory, under the authority of The American Bankers Ass'n.

# CALIFORNIA—Continued

Non-Bank Towns with Nearest Banking Point (Indexed Acces.), Lawyers, Laws (indexed) in back of this volume. For Interest Rates, Holidays, etc., see Laws.

| Town and County. ▲County Seat. 12 Fed. Res. Dist. ⌊Los Angeles Br. | ●Mem. A.B.A. ⁿNew §State †Priv. ‡Mem. State B. Ass'n. [Estab. ◆Fed. Res. Depts: T-Trust B-Bond d-SafeDep. ⓢSav. $LastSale%Div. | President. | Vice-President. | Cashier. | Ass't Cashier. | Liabilities. Paid-up Capital | Surplus and Profits | Deposits | Other Liabilities | Resources. Loans and Discounts | Bonds and Securities | Miscellaneous | Cash & Exchange, Due from Banks | Principal Correspondents. |
|---|---|---|---|---|---|---|---|---|---|---|---|---|---|---|
| Dos Palos 560 Merced J9 | **BANK OF AMERICA NATL. TR. & SAVGS. ASSN.** 90-580 ⓢ⌈•‡'04 *(Formerly Bank of Italy Natl. Tr. & Savgs. Assn. Branch.)* | WITH BANK OF AMERICA OPERATES 438 BRANCHES IN CALIFORNIA. | | J. E. McCLELLAND, *Mgr.* | | $ 50 000 000 (Dos Palos Branch. *See Head Office, San Francisco, Calif.*) | $ 58 997 540 | | | | | | | Chase N., N. Y.; Cont. Ill. Bk. & Tr. Co., Chi. |
| Downey 2550 ⌊Los Angeles Q4 | **First National Bank** $200 *par* 100 90-928 d◆•'20 | A. L. Darby | John Edmondson | Geo. C. Reimer | H. R. Beecher | 25,000 | 6,790 | $ 326,310 | $ 29,830 | $ 182,570 | $ 100,160 | $ 16,410 | $ 88,790 | **N. Y. Tr. Co., N. Y.**; Crocker 1st N., San F.; Far. & Merch. N., **Los A.** |
| " ——— " | Los Nietos Valley Bank *par* 100 ◆ 90-417 d⓪•‡$'91 | W. O. Springer, *Pres. and Tr.* | Frank Burke Hogan Willeford | M. H. Baker, *Sec. and Cash.* | R. G. Walling, *Asst. Cash. and Asst. Sec.* | 75,000 | 132,480 | 1,357,870 | 104,500 | 901,300 | 486,280 | 48,150 | 234,120 | N. City, N. Y.; Citiz. N. Tr. & Sav., and Secur.-1st N., Los A. |
| Ducor 155 Tulare L13 | First National Bank $100-10% 90-768 dⓑⓢ⌈•‡'13 *par* 100 | J. B. Dennis | H. Zimmerman | Rhoda Perkins | Margaret Anderson Valentine Sheela | 25,000 | 10,440 | 150,570 | 25,000 | 66,240 | 40,600 | 18,280 | 85,880 | Chase N., N. Y.; Bk. of Am. N. Tr. & Sav. Assn., San F.; 1st N., Porterville. |
| Dunsmuir 2610 Siskiyou C6 | **BANK OF AMERICA** 90-581 dⓑⓒ⌈•‡$'67 *(Formerly Bank of America of California Branch)* | WITH BANK OF AMERICA N.T. & S.A. OPERATES 438 BRANCHES IN CALIFORNIA. | G. A. HUTAFF, *V. P.* | A. C. LEACH, *Mgr.* | C. O. PORTER, *A. Mgr.* | 4,000,000 (Dunsmuir Branch, *See Head Office, Los Angeles, Calif.*) | 2,436,550 | | | | | | | Bk. of Am. N. A. and Chase N., N. Y.; Cont. Ill. Bk. & Tr. Co., Chi. |
| Eagle Rock 2256 *(Sta., Los A., P. O.)* ⌊Los Angeles P4 | **BANK OF AMERICA NATL. TR. & SAVGS. ASSN.** 16-213 ⓢ⌈•‡'04 *(Formerly Bank of Italy Natl. Tr. & Savings Assn. Branch)* | WITH BANK OF AMERICA OPERATES 438 BRANCHES IN CALIFORNIA. | | J. B. HUDSON, *Mgr.* | | 50 000 000 (Eagle Rock Branch: *See Head Office, San Francisco, Calif.*) | 58 997 540 | | | | | | | Guaranty Tr. Co., N. Y.; Cont. Ill. Bk. & Tr. Co., Chi. |
| " ——— " | **SECURITY-FIRST NATIONAL BANK OF LOS ANGELES** 16-52 dⓑⓒ⌈•‡'22 | | | L. A. NORRIS, *Mgr.* | | (Eagle Rock Branch. *For Complete Report See Head Office, Los Angeles*) | | | | | | | | |
| E. San Diego 4148 | *(See San Diego)* | | | | | | | | | | | | | |
| El Cajon 1050 ⌊San Diego Q19 | Cuyamaca State Bk. $275-10% *par* 100 90-583 d⓪•‡$'07 | C. S. Judson, *Ch. of Bd. and Pres.* | H. H. Hill | A. Rossberg | S. Hawes | 50,000 | 50,270 | 358,030 | 151,050 | 269,440 | 219,930 | 69,110 | 60,970 | A. & L. P. N., San F.; Secur.-1st N., Los A.; 1st N. Tr. & Sav., San Diego. |
| ▲El Centro 8434 ⌊Imperial Q23 | **BANK OF AMERICA NATIONAL TRUST & SAVGS. ASSN.** 90-884 ⓢ⌈•‡'67 *(Formerly Bank of Italy Natl. Tr. & Savings Assn. Branch)* | WITH BANK OF AMERICA OPERATES 438 BRANCHES IN CALIFORNIA. | LEROY HOLT | | F. J. GIANOLA, A. H. KELLER, A. O. KLEIN, *A. Mgrs.* | 50 000 000 (El Centro Branch. *See Head Office San Francisco, Calif.*) | 58 997 540 | | | | | | | Guaranty Tr. Co., N. Y.; N. Bk. Rep., Chi. |
| " ——— " | **SECURITY-FIRST NATIONAL BANK OF LOS ANGELES** 90-744 dⓑⓒ•‡'23 | | O. G. HORNE, *V. P. and Mgr.* | J. S. ROSS, *El Centro V. P. (Inactive)* | E. L. CARSON, *A. Mgr.* C. H. H. SMALL, *A. Mgr.* | (El Centro Branch: *For Complete Report See Head Office, Los Angeles*) | | | | | | | | |
| El Cerrito 3870 Contra Costa C 21 | Mechanics Bank 12% ⓢ‡$'27 | (90-1211) Fairmount—San Pablo Branch, M. R. Marcos, Jr., Mgr. (90-1303) Potrero—San Pablo Branch, F. Giarmito, Mgr. | | | | (Branches of Richmond, Calif.) | | | | | | | | Chase N., N. Y.; Cent. N., Oakland; Crocker 1st N., San F. |
| Elk Grove 475 Sacramento H8 | **BANK OF AMERICA** 90-584 dⓑⓢ⌈•‡$'67 *(Formerly Bank of America of California Branch)* | WITH BANK OF AMERICA N.T. & S.A. OPERATES 438 BRANCHES IN CALIFORNIA. | G. M. TAVERNER, *Asst. V. P.* | R. A. ROWE, *Mgr.* | | 4,000,000 (Elk Grove Branch, *See Head Office, Los Angeles, Calif.*) | 2,436,550 | | | | | | | Bk. of Am. N. A. and Chase N., N. Y.; Cont. Ill. Bk. & Tr. Co., Chi. |

Digitized for https://fraser.stlouisfed.org/ Federal Reserve Bank of St. Louis

LOS ANGELES - PASADENA
SAN FRANCISCO - SAN DIEGO
WILLIAM R. STAATS CO.
PACIFIC COAST SECURITIES
BOUGHT — SOLD — QUOTED

Number under Name of Bank is the New Transit Number given to each bank in U. S. exclusively by The Rand-McNally Bankers' Directory, under the authority of The American Bankers Ass'n.

# CALIFORNIA —Continued

Non-Bank Towns with Nearest Banking Point (Indexed Acces.), Lawyers, Laws (indexed) in back of this volume. For Interest Rates, Holidays, etc., see Laws.

| Town and County. ▲County Seats. 12 Fed. Res. Dist. ⌊ Los Angeles Br. | ●Mem. A.B.A. ?=New §State †Priv. ‡Mem. State B. Ass'n. [Estab. ◆Fed. Res. Depts: T-Trust B-Bond d-SafeDep. ⓢSav. $LastSale%Div. | President. | Vice-President. | Cashier. | Ass't Cashier. | Liabilities. Paid-up Capital | Surplus and Profits | Deposits | Other Liabilities | Resources. Loans and Discounts | Bonds and Securities | Miscellaneous | Cash & Exchanges, Due from Banks | Principal Correspondents. |
|---|---|---|---|---|---|---|---|---|---|---|---|---|---|---|
| **El Monte** ....3479 ⌊ **Los Angeles** Q5 | **First National Bank** ....●‡'03 **90-595** | A. T. Collison .... R. L. Arnold, *Ass't to Pres.* | P. F. Cogswell.... T. H. Lambert | E. C. Harvey .... | Robert Rankin.... G. P. Dobyns | $ 80,000 | $ 44,260 | $1 127 000 | $ 50,000 | $ 774,580 | $ 263,000 | $ 33,000 | $ 224,750 | **Chase N., N. Y.**; Secur.-1st N., Los **A.**; **W. F. Bk. & Un. Tr. Co.. San F.** |
| " ..... " | **Southern County Bank** $150 *par* 100 **90-786** d◐●‡$'13 | .... | .... | S. S. Orr, *Mgr.* .... | .... | (*See Hea* | *d Office,* | ***Anahei*** | ***m, Calif.*** | ).... | .... | .... | .... | Chase N., N. Y.; **1st N., Chi.**; **Citiz. N. Tr. & Sav., Los A.**; **Am. Tr., San F.** |
| **El Segundo**...3503 **Los Angeles** Q2 | El Segundo State Bank $200-6% *par* 100 90-719 d◐●‡$'12 | S. F. Shumaker .... | Edward Elliott .... | F. B. Neeland, *Cash. and Sec.* | .... | 25,000 | 18,900 | 216,850 | .... | 115,080 | 68,900 | 45,540 | 31,230 | Irv. Tr. Co., N. Y.; Secur.-1st N. Bk. of Calif. and Citiz. N. Tr. & Sav., Los A. |
| " ..... " | **First National Bank**...B●‡'20 6% *par* 100 **90-947** | S. F. Shumaker.... | Edward Elliott .... | F. B. Neeland.... | .... | 25,000 | 11,590 | 224,480 | .... | 96,930 | 79,520 | 9,540 | 75,070 | Irv. Tr. Co., N. Y.; Secur.-1st N., Los A.; A. & L. P. N., San F. |
| **Elsinore** .....1350 ⌊ **Riverside** P18 | *Elsinore State Bank*.... | *(Closed September 13, 1930)* | | | | | | | | | | | | |
| " ..... " | **First National** Bk. dB◐●‡'87 $200-12% *par* 100 90-586 | G. R. Gough, *Ch. of Bd. and Pres.* | S. H. Burton..... J. B. Lehigh | A. E. Gustafson... | Helen Holmes, *A. Sec.* | 50,000 | 33,000 | 402,720 | 100,000 | 282,230 | 220,280 | 40,290 | 42,920 | Chase N., **N. Y.**; Secur.-1st N., **Los A.**; W. F. Bk. & Un. Tr., **San F.**; Citiz. N. Tr. & Sav., Riverside. |
| **Emeryville** ...2336 (*Branch of Oakland*) **Alameda** E18 | **AMERICAN TRUST COMPANY** ◆ 90-587 ⓢT●‡$'54 | .... | .... | M. W. Mountjoy, *Mgr.* | D. R. Hollingsworth, *A. Cash. and A. Mgr.* | (**Emery** | **ville Br** | **anch.** | *See Hea* | *d Office, San Fra* | *ncisco, C* | *alif.*) | | |
| " ..... " | **BANK OF AMERICA NATL. TR. & SAVGS. ASSN.** 90-1208 ⓢT●‡'67 (*Formerly Bank of Italy Nat'l. Tr. & Savgs. Assn. Branch*) | .... | .... | G. A. DIKE, *Mgr.* .... | .... | 50 000 000 (**Emery** | 58 997 540 **ville Br** | **anch.** | *See Head* | *Office, Sa* | *n Franci* | *sco, Calif* | .) | Chase N., N. Y.; 1st N., Chi. |
| | **WITH BANK O** | **F AMERICA OPE** | **RATES 438 BRAN** | **CHES IN CALIFO** | **RNIA.** | | | | | | | | | |
| **Encinitas** .....317 ⌊ San Diego Q19 | **BANK OF AMERICA** 90-1218 dⓢT●$'67 (*Formerly Bank of America of California Branch*) | .... | .... | J. J. RUTHERFORD, *Mgr.* | .... | 4,000,000 (**Encini** | 2,436,550 **tas Bra** | **nch.** | *See Head* | *Office, L* | *os Angel* | *es, Calif.* | ) | Bk. of Am. N. A. and Chase N., N.Y.; Cont. Ill. Bk & Tr. Co., Chi. |
| | **WITH BANK O** | **F AMERICA N.T.** | **& S.A. OPERAT** | **ES 438 BRANCH** | **ES IN C** | **ALIFO** | **RNIA.** | | | | | | | |
| **Escalon** .....825 **San Joaquin** I 8 | Escalon State Bank dⓢ●‡$'12 $150-10% *par* 100 90-743 | **S. J. Irwin,** *Ch. of Bd. and Pres.* | C. M. Carlson..... | H. L. Morgenson... | Esther H. Strand.. | 50,000 | 35,890 | 333,530 | 9,170 | 260,100 | 64,100 | 22,070 | 82,340 | Crocker 1st N., San F.; Bk. of Am., Stockton. |
| **Escondido**....3421 ⌊ **San Diego** Q19 | **BANK OF AMERICA NATL. TR. & SAVGS. ASSN.** 90-461 ⓢT●‡'67 (*Formerly Bank of Italy Natl. Tr. & Savgs. Assn. Branch*) | .... | **H. W. BREWER, JR.,** *Mgr.* | **E. E. TURRENTINE,** *A. Mgr.* | .... | 50 000 000 (**Escon** | 58 997 540 **dido Br** | **anch.** | *See Head* | *Office. Sa* | *n Franci* | *sco, Calif* | .) | Bk. of Am. N. A., N. Y.; N. Bk. Rep., Chi. |
| | **WITH BANK O** | **F AMERICA OPE** | **RATES 438 BRAN** | **CHES IN CALIFO** | **RNIA.** | | | | | | | | | |
| " ..... " | **SECURITY TRUST & SAVINGS BANK** 90-1079 dBⓢ●‡$'26 | .... | .... | F. E. HUNT, *Mgr.*.... | **A. D. DRURY,** *A. Mgr.* | (*Branch* | *of Securi* | *ty Trust* | *& Saving* | *s Bank,* | *San Dieg* | *o, Cal.*).... | .... | Irv. Tr. Co., N. Y.; Far. & Merch. N., Los A.; A. & L. P. N. and W. F. Bk. & Un. Tr., San F. |
| | **SPECIAL ATTE REASONABLE** | **NTION GIVEN T CHARGES AND** | | **O COLLECTION PROMPT REMIT** | **ITEMS. TANCE.** | | | | | | | | | |
| **Esparto** .....217 **Yolo** G6 | **Bank of Esparto** ... d◐●‡$'13 $110-8% 90-783 | **M. O. Wyatt** .... | **J. L. Stephens** .... | **F. W. Nissen** .... | Mrs. F. N. Paterson | 27,700 | 27,890 | 328,200 | 790 | 288,100 | 51,300 | 13,820 | 31,440 | Crocker **1st N., San F.**; Capital N., Sac.; **Bk. of Woodland N. A., Woodland.** |
| **Etna** .....379 **Siskiyou** B4 | **Scott Valley Bank** .....●‡'02 **90-596** | .... | .... | **W. T. Young,** *Mgr.* | **H. A. Green,** ***A. Mgr.*** | (*See Hea* | *d Office,* | *Fort Jon* | *es, Calif* | .) .... | .... | .... | .... | Chase N., **N. Y.**; **Bk. of Calif. N. A., San F.** |
| ▲**Eureka**.....15,752 **Humboldt** D1 | **BANK OF AMERICA** 90-145 dBⓢT●‡$ 67 (*Formerly Bank of Italy Natl. Tr. & Savgs. Assn. Branch*) | **E. N. TOOBY,** *Ch. Adv. Bd.* | **H. F. CHARTERS,** *V. Ch. Adv. Bd.* | **H. T. TROLLNES,** *Mgr. & A. Tr. Off.* | .... | 4,000,000 (**Humb** | 2,436,550 **oldt Co** | **unty B** | **ranch.** | *See Head Calif.*) | *Office, L* | *os Angel* | *es,* | Bk. of Am. N. A., N. Y.; Cont. Ill. Bk. & Tr. Co., Chi. |
| | **COMBINED BA** | **NKS OPERATE** | | **438 BRANCHES I** | **N CALIFORNIA.** | | | | | | | | | |
| " ..... " | **BANK OF AMERICA NATL. TR. & SAVGS. ASSN.** 90-147 ⓢT●‡'67 (*Formerly First National Bk.*) | **E. N. TOOBY,** *Ch. Adv. Bd.* | **T. A. GREIG**..... | **C. W. CONNICK,** *A. V. P.* | .... | 50 000 000 (**Eureka** | 58,997,540 **Branch** | . *See He* | *ad Office,* | *San Fra* | *ncisco, C* | *alif.*) | | |
| | **COMBINED BA** | **NKS OPERATE** | | **438 BRANCHES I** | **N CALIFORNIA.** | | | | | | | | | |
| " ..... " | Bank of Eureka ....d●‡$'89 8% 90-146 | **C. H. Palmtag** .... | **Coll Deane** .... | **C. F. Edson** ..... | E. A. Melanson.... J. E. Locke | 200,000 | 411,880 | 1,336,160 | .... | 1,035,930 | 298,540 | 26,650 | 636,920 | N. City, **N. Y.**; Cont. Ill. Bk. & Tr., Chi.; **1st N., Port.**; Secur.-1st N., **Los A.**; A. & L. P. N. and W. F. Bk. & Un. Tr., San F. |
| " ..... " | **Savings Bk. of Humboldt Co.** 90-144 dⓢ●‡$'89 | **C. H. Palmtag** .... | **Coll Deane** .... | **T. R. Dinsmore**.... | H. F. Madsen..... S. F. Matthias | 100,000 | 491,400 | 4,350,500 | .... | 1,761,050 | 2,516,530 | 52,540 | 611,780 | Anglo **& Lon. Paris N.**, W. F. Bk. & Un. Tr. Co., **and Bk. of Calif. N. A., San F.** |

LOS ANGELES - PASADENA
SAN FRANCISCO - SAN DIEGO
WILLIAM R. STAATS CO.
PACIFIC COAST SECURITIES
BOUGHT — SOLD — QUOTED

Digitized for FRASER

Number under Name of Bank is the New Transit Number given to each bank in U. S. exclusively by The Rand-McNally Bankers' Directory, under the authority of The American Bankers Ass'n.

# CALIFORNIA—Continued

Non-Bank Towns with Nearest Banking Point (Indexed Acces.), Lawyers, Laws (indexed) in back of this volume. For Interest Rates, Holidays, etc., see Laws.

| Town and County. ▲County Seats. 12 Fed. Res. Dist. ⌊ Los Angeles Br. | ●Mem. A.B.A. ⁿNew §State †Priv. ‡Mem. State B. Ass'n. [Estab. ◆Fed. Res. Depts: T-Trust B-Bond d-Safe Dep. Ⓢ Sav. $Last Sale %Div. | President. | Vice-President. | Cashier. | Ass't Cashier. | Liabilities. Paid-up Capital | Surplus and Profits | Deposits | Other Liabilities | Resources. Loans and Discounts | Bonds and Securities | Miscellaneous | Cash & Exchanges, Due from Banks | Principal Correspondents. |
|---|---|---|---|---|---|---|---|---|---|---|---|---|---|---|
| Exeter ____ 2685<br>Tulare K13 | **BANK OF AMERICA**<br>90-589 dⒷⓈT●‡$'67<br>*(Formerly Bank of America of California Branch)* | ---------- | ---------- | A. O. OLESON, *Mgr.* | T. B. COUGHRAN, *A. Mgr.* | $4 000 000 | $2 436 550 | ---------- | ---------- | ---------- | ---------- | ---------- | ---------- | Bk. of Am. N. A. and Chase N., N. Y.; Cont. Ill. Bk. & Tr. Co., Chi. |
| | WITH BANK OF AMERICA NATIONAL TRUST & SAVINGS ASSOCIATION, SAN FRANCISCO, CALIFORNIA. | | | | | (Exeter Branch. *See Head Office, Los Angeles, Calif.*) | | | | | | | | |
| " ____ " | **SECURITY-FIRST NATIONAL BANK OF LOS ANGELES**<br>90-899 dⒷⓈT●‡'23 | ---------- | ---------- | C. S. RUPERT, *Mgr.* | ---------- | (Exeter Branch) *For Complete Report see Head Office, Los Angeles)* | | | | | | | | |
| Fairfax ____ 365<br>Marin H5 | **BANK OF AMERICA NATL. TR. & SAVGS. ASSN.**<br>90-970 ⓈT●‡'67<br>*(Formerly Bank of Italy Natl. Tr. & Savgs. Assn. Branch)* | ---------- | ---------- | F. E. DICKEY, *Mgr.* | ---------- | 50 000 000 | 58 997 540 | ---------- | ---------- | ---------- | ---------- | ---------- | ---------- | Bk. of Am. N. A., N. Y.; Cont. Ill. Bk. & Tr. Co., Chi. |
| | WITH BANK OF AMERICA NATIONAL TRUST & SAVINGS ASSOCIATION, SAN FRANCISCO, CALIFORNIA. | | | | | (Fairfax Branch. *See Head Office, San Francisco, Calif.*) | | | | | | | | |
| ▲Fairfield ____ 1131<br>Solano A21 | First National Bank d Ⓑ●‡'67<br>90-863<br>$130-6% *par* 100 | Henry Goosen | W. C. Robbins<br>G. C. Miller | Geo. D. Mitchell | Elsie Turri | 50,000 | 38,340 | $ 473,460 | ---------- | $ 264,070 | $ 221,010 | $ 30,700 | $ 76,020 | Anglo & Lon. Paris N., San F.; Capital N., Sacramento. |
| " ____ " | Solano County Bank d Ⓑ‡$'29<br>$125 90-1304 | F. C. McInnis | Claus Mangels | J. C. McGinnis | E. L. Dearborn, *Sec.* | 75,000 | 22,090 | 456,750 | $ 530 | 209,360 | 231,170 | 39,500 | 74,380 | Bk. of Am. N. A., N. Y.; W. F. Bk. & Un. Tr. Co., San F.; Calif. N., Sac. |
| Fairoaks ____ 519<br>Sacramento G8 | Fairoaks Bank ____ d Ⓑ‡$'09<br>$125-8% *par* 100 90-500 | G. C. Hubbell | A. VanMaren | Frances F. Hubbell | G. P. Van Maren | 25,000 | 10,300 | 130,500 | ---------- | 118,600 | 26,700 | 7,000 | 13,500 | Calif. N., Sacramento. |
| Fall Brook ____ 510<br>⌊ San Diego P18 | First National Bank d Ⓢ●‡'10<br>$200-10% *par* 100 90-591 | C. A. Steves | J. G. Kingsbury | R. B. Cook | Effie M. Burchard | 25,000 | 11,580 | 191,950 | ---------- | 116,080 | 37,910 | 11,520 | 63,010 | Citiz. N. Tr. & Sav., Los A. |
| Fall River Mills<br>Shasta C8 369 | **BANK OF AMERICA NATL. TR. & SAVGS. ASSN.**<br>90-861 ⓈT●‡'67<br>*(Formerly Bank of America of California Branch,)* | ---------- | ---------- | J. M. HOWARD, *Mgr.* | R. C. YANK, *A. Mgr.* | 50 000 000 | 58 997 540 | ---------- | ---------- | ---------- | ---------- | ---------- | ---------- | Bk. of Am. N. A. and Chase N., N. Y.; Cont. Ill. Bk. & Tr. Co., Chi. |
| | WITH BANK OF AMERICA NATIONAL TRUST & SAVINGS ASSOCIATION, SAN FRANCISCO, CALIFORNIA. | | | | | (Fall River Mills Branch. *See Head Office, San Francisco, Calif.*) | | | | | | | | |
| Fellows ____ 516<br>Kern M12 | **BANK OF AMERICA NATL. TR. & SAVGS. ASSN.**<br>90-1078 ⓈT●‡$'67<br>*(Formerly Bank of America of California Branch)* | ---------- | ---------- | E. A. EPPERSON, *Mgr.* | ---------- | 50 000 000 | 58 997 540 | ---------- | ---------- | ---------- | ---------- | ---------- | ---------- | Bk. of Am. N. A. and Chase N., N. Y.; Cont. Ill. Bk. & Tr. Co., Chi. |
| | WITH BANK OF AMERICA NATIONAL TRUST & SAVINGS ASSOCIATION, SAN FRANCISCO, CALIFORNIA. | | | | | (Fellows Branch. *See Head Office, San Francisco, Calif.*) | | | | | | | | |
| " ____ " | State Bank of Taft ____ Ⓑ$'23<br>90-1067 | ---------- | ---------- | L. C. Taylor, *Mgr.* | ---------- | (*Branch of Taft, Calif.*) | | ---------- | ---------- | ---------- | ---------- | ---------- | ---------- | N. Y. Tr. Co., N. Y.; Wells Fargo Bk. & Un. Tr. Co., San F. |
| Ferndale ____ 889<br>Humboldt D1 | Ferndale Bank ____ Ⓑ●‡$'93<br>$300-45% *par* 35 90-504 | F. N. Rasmussen | R. H. Smith | F. N. Rasmussen<br>R. B. Ring, *Sec.* | E. P. Calanchini<br>S. Christensen | 35,000 | 253,110 | 1,590,170 | 440 | 605,660 | 922,350 | 10,000 | 340,710 | Chase N., N. Y.; 1st N., Chi.; Bk. of Calif. N. A. and W. F. Bk. & Un. Tr. Co., San F. |
| " ____ " | Russ-Williams Bkg. Company<br>8% 90-505 Ⓑ●‡$'09 | F. G. Williams | Wm. N. Russ<br>G. M. Brice | R. S. Feenaty | R. A. Grinsell | 50,000 | 76,420 | 679,200 | ---------- | 171,560 | 463,740 | 1,200 | 169,130 | N. City, N. Y.; Cont. Ill. Bk. & Tr. Co., Chi.; Crocker 1st N., San F.; Bk. of Am., Eureka. |
| Fillmore ____ 2893<br>⌊ Ventura N14 | **BANK OF AMERICA NATL. TR. & SAVGS. ASSN.**<br>90-592 ⓈT●‡'67<br>*(Formerly Bank of Italy Natl. Tr. & Savgs. Assn. Branch.)* | ---------- | GEO. W. TIGHE | G. W. HARMONSON, *Mgr.* | ---------- | 50 000 000 | 58 997 540 | ---------- | ---------- | ---------- | ---------- | ---------- | ---------- | Chase N., N. Y.; N. Bk. Rep., Chi. |
| | WITH BANK OF AMERICA NATIONAL TRUST & SAVINGS ASSOCIATION, SAN FRANCISCO, CALIFORNIA. | | | | | (Fillmore Branch. *See Head Office, San Francisco, Calif.*) | | | | | | | | |
| " ____ " | **SECURITY-FIRST NATIONAL BANK OF LOS ANGELES**<br>90-799 dⒷⓈT●‡'24 | ---------- | RICHARD STEPHENS | M. R. COBB, *Mgr.* | R. RUSSELL SPITLER, *A. Mgr.* | (Fillmore Branch. *For complete report see Head Office, Los Angeles)* | | | | | | | | |

LOS ANGELES - PASADENA
SAN FRANCISCO - SAN DIEGO
WILLIAM R. STAATS CO.
PACIFIC COAST SECURITIES
BOUGHT — SOLD — QUOTED

Digitized for FRASER
https://fraser.stlouisfed.org/
Federal Reserve Bank of St. Louis

Number under Name of Bank is the New Transit Number given to each bank in U. S. exclusively by The Rand-McNally Bankers' Directory, under the authority of The American Bankers Ass'n.

# CALIFORNIA—Continued

Non-Bank Towns with Nearest Banking Point (Indexed Acces.), Lawyers, Laws (indexed) in back of this volume. For Interest Rates, Holidays, etc., see Laws.

| Town and County. ▲County Seats. 12 Fed. Res. Dist. L Los Angeles Br. | ●Mem. A.B.A. ⁿNew §State †Priv. ‡Mem. State B. Ass'n. [Estab. ◆Fed. Res. Depts: T-Trust B-Bond d-SafeDep. ⓢSav. $LastSale%Div. | President. | Vice-President. | Cashier. | Ass't Cashier. | Liabilities. Paid-up Capital | Surplus and Profits | Deposits | Other Liabilities | Resources. Loans and Discounts | Bonds and Securities | Miscellaneous | Cash & Exchanges, Due from Banks | Principal Correspondents. |
|---|---|---|---|---|---|---|---|---|---|---|---|---|---|---|
| **Firebaugh** ....506<br>Fresno J9 | **BANK OF AMERICA**<br>**NATL. TR. & SAVGS. ASSN.**<br>90-838 ⓢT●‡'67<br>*(Formerly Bank of Italy Natl. Tr. & Savgs. Assn. Branch.)* | ---------- | ---------- | **M. L. HOFF**, *Mgr.* | ---------- | $<br>50 000 000 | $<br>58 997 540 | ---------- | ---------- | ---------- | ---------- | ---------- | ---------- | Chase N., N.Y.; Cont. Ill. Bk. & Tr. Co., Chi. |
| | | **WITH BANK O** | **F AMERICA OPE** | **RATES 438 BRAN** | **CHES IN CALIFO** | **(Fireba** | **ugh Bra** | ***nch.** See* | *Head O* | *ffice, San* | *Francisc* | *o)* | | |
| **Florence**.....765<br>*(Branch of Los Angeles)*<br>L Los Angeles O15 | **BANK OF AMERICA**<br>**NATL. TR. & SAVGS. ASSN.**<br>90-1130 ⓢT●‡'67<br>*(Formerly Bank of America of California Branch.)* | ---------- | ---------- | **G. E. DAVIS**, *Mgr.* | ---------- | 50 000 000 | 58 997 540 | ---------- | ---------- | ---------- | ---------- | ---------- | ---------- | Bk. of Am. N. A. and Chase N., N. Y.; Cont. Ill. Bk. & Tr. Co., Chi. |
| | | **WITH BANK O** | **F AMERICA OPE** | **RATES 438 BRAN** | **CHES IN CALIFO** | **(Floren** | **ce Bran** | **ch.** *See* | *Head O* | *ffice, San* | *Francisc* | *o, Calif.)* | | |
| **Folsom City**..1525<br>Sacramento G8 | Bank of Folsom ....d⓪●‡$'10<br>$210-12% *par* 100 90-593 | I. Hinkle..... | J. L. Patterson.... | H. Clemensen ..... | W. M. Rumsey, Jr. | 50,000 | 76,150 | $ 748,990 | ---------- | $ 415,240 | $ 343,370 | $ 20,370 | $ 96,160 | Chase N., N. Y.; Crocker 1st N., San F.; Calif. N., Sac. |
| **Fontana** ..... 261<br>[San Bernardino P9 | First National Bank<br>*par* 100 90-1173 d⓪●‡'26 | H. S. Barbee ..... | R. E. Boyle.....<br>J. P. Burney | J. P. Burney..... | H. A. Ingold..... | 50,000 | 15,020 | 655,660 | $ 101,090 | 447,420 | 265,180 | 17,610 | 91,570 | Chase N., N. Y.; Secur.-1st N., Los A. |
| **Forestville**....210<br>Sonoma H4 | **Analy Savings Bank** ...ⓢ$'07<br>90-594 | ---------- | ---------- | ---------- | Thomas Silk,<br>*A. Cash. and Mgr.* | *(See Hea* | *d Office,* | *Sebastop* | *ol, Calif.)* | ---------- | ---------- | ---------- | ---------- | Anglo and Lon. Paris N., San F. |
| **Fort Bidwell**..462<br>Modoc B11 | Modoc County Bank<br>$165-8% 90-595 dⓢ●‡$'07 | ---------- | ---------- | ---------- | R. E. Routson..... | *(See Hea* | *d Office,* | *Alturas,* | *Calif.)* | ---------- | ---------- | ---------- | ---------- | N. City, N. Y.; Bk. of Cal. N. A. and Crocker 1st N., San F; Reno N., Reno. |
| **Fort Bragg** ...3022<br>Mendocino F2 | **BANK OF AMERICA**<br>**NATL. TR. & SAVGS. ASSN.**<br>90-734 ⓢT●‡'67<br>*(Formerly Bank of Italy Natl. Tr. & Savgs. Assn. Branch.* | ---------- | ---------- | **C. W. SAUER**,<br>*Mgr. and A. Tr. Off.*<br>**G. E. THOMAS**,<br>*A. Mgr.* | ---------- | 50 000 000 | 58 997 540 | ---------- | ---------- | ---------- | ---------- | ---------- | ---------- | Bk. of Am. N. A., N. Y.; Cont. Ill. Bk. & Tr. Co., Chi. |
| | | **WITH BANK O** | **F AMERICA OPE** | **RATES 438 BRAN** | **CHES IN CALIFO** | **(Fort Br** | **agg Bra** | **nch.** *See* | *Head O* | *ffice, San* | *Francisc* | *o, Calif.)* | | |
| " ---------- " | Coast National Bank d⓪●‡'04<br>8% *par* 100 90-380 | W. J. Schultz..... | A. H. Shafsky..... | H. T. Bolden ..... | F. O. Albertson..... | 100,000 | 32,330 | 1,075,610 | 50,150 | 695,900 | 421,990 | 29,120 | 111,070 | N. City, N. Y.; Cont. Ill. Bk. & Tr. Co., Chi.; A. & L. P. N. and W. F. Bk. & Un. Tr. Co., San F. |
| **Fort Jones** .... 302<br>Siskiyou B4 | Scott Valley Bank...ⓢ●‡$'02<br>$150-6% *par* 100 90-538 | M. C. Beem..... | G. W. Smith..... | R. A. Walker ..... | W. T. Young, *Sec.*... | 100,000 | 91,210 | 910,710 | 125,000 | 984,070 | 74,500 | 78,810 | 89,540 | Chase N., N. Y.; W. F. Bk. & Un. Tr. Co. and Bk. of Calif. N. A., San F. |
| **Fortuna**.....1239<br>Humboldt D1 | **BANK OF AMERICA**<br>**NATL. TR. & SAVGS. ASSN.**<br>90-596 ⓢT●‡'67<br>*(Formerly Bank of Italy Nat'l Tr. & Savgs. Assn. Branch)* | ---------- | ---------- | **FRED P. NEWELL**,<br>*Mgr.* | ---------- | 50 000 000 | 58 997 540 | ---------- | ---------- | ---------- | ---------- | ---------- | ---------- | Bk. of Am. N. A., N. Y.; Cont. Ill. Bk. & Tr. Co., Chi. |
| | | **WITH BANK O** | **F AMERICA OPE** | **RATES 438 BRAN** | **CHES IN CALIFO** | **(Fortun** | **a Branc** | **h.** *See* | *Head Offi* | *ce San F* | *rancisco,* | *Calif.)* | | |
| " ---------- " | Fortuna State Bank ⓢ●‡$'27<br>$100 *par* 100 90-1215 | H. W. McWhorter | F. A. Leach..... | E. E. Hill..... | ---------- | 50,000 | 9,050 | 250,840 | 350 | 104,930 | 111,480 | 17,380 | 76,440 | Cent. Han. Bk. & Tr. Co., N. Y.; Wells Fargo Bk. & Un. Tr. Co., San F. |
| **Fowler**.....1171<br>Fresno K12 | **BANK OF AMERICA**<br>90-597 ⓢT●‡$'67<br>*(Formerly Bank of America of California Branch)* | ---------- | ---------- | **L. C. RIGBY**, *Mgr.* | ---------- | 4,000,000 | 2,436,550 | ---------- | ---------- | ---------- | ---------- | ---------- | ---------- | Bk. of Am. N. A. and Chase N., N. Y.; Cont. Ill. Bk. & Tr. Co., Chi. |
| | | **WITH BANK O** | **F AMERICA N.T.** | **& S.A. OPERAT** | **ES 438 BRANCH** | **(Fowler** | **Branch** | ***. See He*** | *ad Office,* | *Los Ang* | *eles, Cal* | *if.)* | | |
| ▲**Fresno** ....52,513<br>Fresno K11 | *Bank of America of Calif.*... | *(See Bank of Ame* | *rica Nat'l Tr. & Sa* | *vings Assn., Fresno* | *Main Office)* | | | | | | | | | |
| " ------ " | **BANK OF AMERICA**<br>**NAT. TRUST. & SAV. ASSN.**<br>ⓢT●‡'67<br>*(Formerly Bank of Italy Nat'l Tr. & Savgs. Assn. Branches)* | (90-90) ***Fresno M** | **ain Office:● O. J.** | **Woodward**, *Vice-P* | *res.*, **R. S. Heaton**, | | | | | | | | 1st. Br. | Chase N., N.Y.; N. Bk. Rep., Chi. |
| | | *Vice-Pres. and M* | *gr.*; **A. W. Quinn**, | *Vice-Pres. and A.* | *Mgr.*; **A. Sala**, *Vice-* | | | | | | | | | |
| | | *Pres. and Asst. M* | *gr.*; **R. L. Rehorn**, | *Vice-Pres. and Asst.* | *Mgr.*; **R. E. Giffin**, | | | | | | | | | |
| | | **W. R. Price and** | **C. R. Puckhaber** | *, Vice-Presidents.* | | 50 000 000 | 58 997 540 | *(See Hea* | *d Office,* | ***San Fra*** | ***ncisco, C*** | ***alif.)*** | | |
| | | (90-1178) **Belmont** | **-Blackstone Branch** | **●: S. C. Enos**, *M* | *gr.* | | | | | | | | 2nd Br. | Chase N., N.Y.; Cont. Ill. Bk. & Tr. Co., Chi. |
| | | (90-95) **West Fre** | **sno Branch●: C. M.** | **Chalup**, *Mgr.* | | | | | | | | | 3rd Br. | Chase N., N.Y.; Cont. Ill. Bk. & Tr. Co., Chi. |
| | | **WITH BANK O** | **F AMERICA OPE** | **RATES 438 BRAN** | **CHES IN CALIFO** | **RNIA.** | | | | | | | | |
| " ------ " | *First National Bank in Fresno* | *(Closed July 7, 1930)* | | | | | | | | | | | | |
| " ------ " | ***SECURITY-FIRST NATIONAL BANK OF LOS ANGELES**<br>90-89 dⒷ●‡'22 | **W. E. WHITE**,<br>*V. P. and Mgr.* | **WALTER SHOEMAKER**<br>**HENRY AVILA**<br>**W. A. SUTHERLAND**,<br>*Fresno V. P. (Inactive)* | **J. E. CARLSON**,<br>**A. J. JESSEN**,<br>**T. J. McALPINE**,<br>**W. H. SCHMALLE**,<br>*A. Br. Mgrs.* | **CHESTER H. WARLOW**,<br>*Fresno Tr. Off* | **(Fresno** | **Branch.** | *For Co* | *mplete R* | *eports Se* | *e Head O* | *ffice, Los* | *Angeles)* | |
| " ------ " | Fresno Clearing House.....<br>*(Members indicated by a *)* | Roy Pulliam ..... | W. E. White..... | R. L. Rehorn, *Sec.*.. | ---------- | *(See pa* | *ges 28-* | *29-30 f* | *or Num* | *ber of N* | *ational,* | *State, a* | *nd* | |
| | | | | | | ***Private*** | ***Banks,*** | ***Total D*** | ***eposits*** | ***by Citie*** | ***s, State*** | ***s, etc.)*** | | |
| " ------ " | **TUCKER, HUNTER, DULIN & CO.**<br>(T. W. Patterson Bldg.) | **Investment Sec** | **urities: Stocks** | **and Bonds.** | | | | | | | | | | |
| | | *Branch of San* | *Francisco* | | | | | | | | | | | |

LOS ANGELES - PASADENA
SAN FRANCISCO - SAN DIEGO
WILLIAM R. STAATS CO.
PACIFIC COAST SECURITIES
BOUGHT — SOLD — QUOTED

Digitized for FRASER

Number under Name of Bank is the New Transit Number given to each bank in U. S. exclusively by The Rand-McNally Bankers' Directory, under the authority of The American Bankers Ass'n.

# CALIFORNIA—Continued

Non-Bank Towns with Nearest Banking Point (Indexed Acces.), Lawyers, Laws (indexed) in back of this volume. For Interest Rates, Holidays, etc., see Laws.

| Town and County. ▲County Seats. 12 Fed. Res. Dist. ⌊ Los Angeles Br. | ●Mem. A.B.A. ¤New §State †Priv. ‡Mem. State B. Ass'n. [Estab. ◆Fed. Res. Depts: T-Trust B-Bond d-Safe Dep. ⓢSav. $Last Sale %Div. | President. | Vice-President. | Cashier. | Ass't Cashier. | Liabilities. Paid-up Capital | Surplus and Profits | Deposits | Other Liabilities | Resources. Loans and Discounts | Bonds and Securities | Miscellaneous | Cash & Exchanges, Due from Banks | Principal Correspondents. |
|---|---|---|---|---|---|---|---|---|---|---|---|---|---|---|
| Fullerton 10,860 ⌊ Orange Q6 | *BANK OF AMER. NATL. TR. & SAVGS. ASSN. 90-430 ⓢT•‡'67 (Formerly Bank of Italy Nat'l Tr. & Savgs. Assn. Branch) | ---------- WITH BANK O | ---------- F AMERICA OPE | THOS. E. TAYLOR, Mgr. RATES 438 BRAN | ---------- CHES IN CALIFO | $ 50 000 000 (Fullert | $ 58 997 540 on Bran | ch. See | Head Offi | ce. San F | rancisco, | Calif.) | ---------- | Guaranty Tr. Co., N. Y.; 1st N., Chi. |
| " ----- " | *FIRST NATIONAL TR.& SAVGS.BANK 90-905 dB ⓢT•‡'20 $165-8% par 100 | S. W. SMITH, Ch. of Bd. and Pres. | W. L. HALE E. E. BEAZLEY | H. V. WILLIAMS THAD S. BEAN, Escrow Off. | G. B. GOSSETT B. J. MERRILL | 250,000 | 24,250 | $1 223 260 | $ 115,090 | $ 751,360 | $ 455,540 | $ 207,760 | $ 197,930 | Gty. Tr. Co., N. Y.; Secur.-1st N., Bk. of Calif. and Far. & Merch. N., Los A.; Wells Fargo Bk. & Un. Tr. Co., San F. |
| | THE BANK OF PERSONAL SERVICE. | | | | | | | | | | | | | |
| " ----- " | *SECURITY-FIRST NATIONAL BANK OF LOS ANGELES (90-429) dB ⓢT•‡'24 | ---------- | F. C. KRAUSE | H. A. KRAUSE. Mgr. | H. M. SOWDEN, A. Mgr. | (Fullert | on Bran | ch. For | Complete | Reports | See Head | Office, Lo | s Angeles) | |
| " ----- " | Fullerton Clearing House (Members indicated by a *) | S. W. Smith | ---------- | R. H. Biggs, Sec. and Tr. | ---------- | (See pa Private | ges 28- Banks, | 29-30 f Total D | or Num eposits | ber of N by Citie | ational, s, State | State, a s, etc.) | nd | |
| Galt 1000 Sacramento H8 | Bank of Galt d ⓢ•‡$'12 $150-12% par 100 90-736 | W. C. Anderson | F. M. Janes | W. C. Anderson C. L. Genasci, Sec. and Tr. | C. L. Genasci M. B. Anderson | 35,000 | 21,020 | 464,250 | ---------- | 274,460 | 159,170 | 33,430 | 53,200 | A. & L. P. N., W. F. Bk. & Un. Tr. Co. and Bk. of Italy N. A., San F.; Cap. N., Sac. |
| Gardena 3509 ⌊ Los Angeles Q3 | BANK OF AMERICA 90-598 dB ⓢT•‡$'30 (Formerly Bank of America of California Branch) | ---------- WITH BANK O | ---------- F AMERICA N.T. | J. J. BRUCKSHAW, Mgr. & S.A. OPERAT | ---------- ES 438 BRANCH | 4,000,000 (Garden ES IN C | 2,436,550 a Branc ALIFO | h. See He RNIA. | ad Office, | Los Ang | eles, Cali | f.) | ---------- | Bk. of Am. N. A. and Chase N., N. Y.; Cont. Ill. Bk. & Tr. Co., Chi. |
| " ----- " | Farmers & Merchants Bank $175-10% par 100 90-923 d ⓢ•‡$'20 | R. Robertson | R. B. Harper | J. D. Adams | J. N. Blake | 50,000 | 33,770 | 634,630 | ---------- | 372,450 | 177,820 | 24,910 | 143,220 | Cent. Han. Bk. & Tr. Co., N. Y.; Bk. of Am. N. Tr. & Sav. Assn, Los A.; Am. Tr., San F. |
| Garden Grove 527 ⌊ Orange O16 | Citizens Bank d ⓢ•‡$'21 $135-8% par 100 90-980 | H. A. Lake | P. D. Brady | L. W. Schauer | ---------- | 25,000 | 6,230 | 278,680 | ---------- | 130,770 | 107,450 | 17,510 | 54,170 | Bk. of Am. N. Tr. & Sav. Assn., Santa Ana and Los A. |
| " ----- " | First National Bank •‡'09 90-599 | J. M. Woodworth | Edward Chaffee | F. A. Monroe | A. J. Woodworth | 50,000 | 30,100 | 689,960 | 50,000 | 327,310 | 312,510 | 32,060 | 148,170 | Cont. Ill. Bk. & Tr., Chi.; Crocker 1st N., San F.; Secur.-1st N., Los A.; 1st N. Santa Ana. |
| Geyserville 619 Sonoma G3 | BANK OF AMERICA 90-600 dB ⓢT•‡$'67 (Formerly Bank of America of California, Branch) | ---------- WITH BANK O | ---------- F AMERICA N.T. | E. L. WISECARVER. Mgr. & S.A. OPERAT | ---------- ES 438 BRANCH | 4,000,000 (Geyser ES IN C | 2,436,550 ville Bra ALIFO | nch. See RNIA. | Head Offi | ce, Los A | ngeles, C | alif.) | ---------- | Bk. of Am. N. A. and Chase N., N. Y.; Cont. Ill. Bk. & Tr. Co., Chi. |
| Gilroy 3502 Santa Clara J7 | AMERICAN TRUST COMPANY ◆ 90-722 T•‡$'54 | ---------- | ---------- | Cecil L. Carlyle, Mgr., A. Cash. and A. Sec. | M. E. Kennedy, A. Mgr. | (Gilroy | Branch | , See He | ad Offic | e, San | Francis | co. Calif | .) | |
| " ----- " | BANK OF AMERICA NATL. TRUST and SAVINGS ASSN. 90-378 ⓢT•‡'67 (Formerly Bank of Italy Natl. Tr. & Savgs. Assn. Branch) | ---------- WITH BANK O | ---------- F AMERICA OPE | A. L. BROWN. Mgr. and A. Tr. Off. RATES 438 BRAN | ---------- CHES IN CALIFO | 50 000 000 (Gilroy RNIA. | 58 997 540 Branch | , See He | ad Offic | e, San | Francis | co. Calif | .) | Chase N., N. Y.; Cont. Ill. Bk. & Tr. Co., Chi. |

Digitized for FRASER
https://fras
Federal Re

LOS ANGELES - PASADENA
SAN FRANCISCO - SAN DIEGO
WILLIAM R. STAATS CO.
PACIFIC COAST SECURITIES
BOUGHT — SOLD — QUOTED

Number under Name of Bank is the New Transit Number given to each bank in U. S. exclusively by The Rand-McNally Bankers' Directory, under the authority of The American Bankers Ass'n.

# CALIFORNIA—Continued

Non-Bank Towns with Nearest Banking Point (Indexed Acces.), Lawyers, Laws (indexed) in back of this volume. For Interest Rates, Holidays, etc., see Laws.

| Town and County. ▲County Seats. 12 Fed. Res. Dist. ⌊ Los Angeles Br. | ●Mem. A.B.A. ⁿNew $State †Priv. ‡Mem. State B. Ass'n. [Estab. ◆Fed. Res. Depts: T-Trust B-Bond d-Safe Dep. ⓢSav. $Last Sale %Div. | President. | Vice-President. | Cashier. | Ass't Cashier. | Liabilities. Paid-up Capital | Surplus and Profits | Deposits | Other Liabilities | Resources. Loans and Discounts | Bonds and Securities | Miscellaneous | Cash & Exchanges, Due from Banks | Principal Correspondents. |
|---|---|---|---|---|---|---|---|---|---|---|---|---|---|---|
| **Glendale** ----62,736 ⌊ **Los Angeles** O15 | *American National Bank*----- | (*Merged with First* | *National Bank and* | *operating as Colora* | *do and Brand Office*) | | | | | | | | | |
| " ------ " | *Bank of America of California* | (*Now Bank of Amer* | *ica Nat'l Tr. & Savi* | *ngs Assn., Brand Bl* | *vd. Branch*) | | | | | | | | | |
| " ------ " | **BANK OF AMERICA NATL. TRUST & SAV. ASSN.** ⓇT‡'67 (*Formerly Bank of Italy Natl. Tr. & Savgs. Assn. Branches*) | (90-1103) **Brand** | **Blvd. Branch:**●-- | **A. H. SCHUREMAN,** *Vice Pres. and Mgr.* | **WALTER BRANT,** *A. Mgr.* | $ 50 000 000 | $ 58 997 540 | (*See Hea* | *d Office,* | *San Fra* | *ncisco, C* | *alif.)* | | Guaranty Tr. Co., N. Y.; 1st N., Chi. |
| | | (90-1025) **Gatew** | **ay Branch.**●----- | **H. J. WELLMAN,** *Mgr.* | | **WITH** | **BANK** | **OF AM** | **ERICA** | **OPERA** | **TES 438** | **BRANC** | **HES IN** | |
| | | (90 - 960) **Glend** | **ale Branch.**● ----- | **L. J. PAUL,** *Mgr.* | | | | | **CALIF** | **ORNIA.** | | | | |
| " ------ " | ***FIRST NATIONAL BANK IN GLENDALE**-90-679-dⓈ●‡'10 *par* 25 | J. A. Logan------- Dan Campbell, *Ch.* | Dan Campbell ----- Peter L. Ferry R. W. Jessup M. B. Jones | Geo. E. Farmer, *V. P. and Cash.* B. F. Lyttle, *V. P.* | M. M. Bunning ---- J. W. Hibbert | 200,000 | 94,810 | $2 320 110 ( *Colorado* | $ 50,000 *and Bra* | $1 297 040 *nd Office* | $ 912,270 90-1187) | $ 113,700 | $ 341,910 | N. City, N. Y.; Citiz. N. Tr. & Sav. and Bk. of Am. N. Tr. & Sav. Assn., Los A.; Crocker 1st N., San F. |
| " ------ " | ***SECURITY-FIRST NATIONAL BANK OF LOS ANGELES** | (90-358) **Glendale Branch** dBⓈT‡'22; **R. F. KITTERMAN,** *V. P. and Mgr.* **N. B. LIBBEY,** *A. Mgr.* **E. E. OSGOOD,** *A. Mgr.* (90-359) **Glendale First Branch** dBⓈT●‡'20; **B. H. SMITH.** *V.P. and Mgr.*; **L. M. BROWN,** *A. Mgr.*; **J. E. MORTON,** *A. Mgr.* (90-1230) **Glendale & Broadway Branch** dBⓈT●‡'20; **HERMAN NELSON,** *V. P. and Mgr.* **M. J. FLORA,** *A. Mgr.* | | | | **FOR C** | **OMPLE** | **TE REP** | **ORT SE** | **E HEAD** | **OFFIC** | **E,** | | |
| " ------ " | Glendale Clearing House---- (*Members indicated by a* ★) | H. J. Wellman ---- | Geo. Farmer------ | C. C. Farman, *Mgr.* | A. H. Schureman, *Sec. and Tr.* | | | | | | | | | |
| **Glendora** ----2761 ⌊ **Los Angeles** O17 | **First National Bank** --d●‡'07 $235-12% *par* 100 **90-441** | E. E. Gard, *Ch. of Bd. and Pres.* | **C. C. Warren** ------ **C. W. Richardson** | C. W. Chamberlain | D. H. Sellers ------ | 25,000 | 75,630 | 837,580 | 20,000 | 274,750 | 497,070 | 13,500 | 172,880 | Cent. Han. Bk. & Tr. Co., N. Y.; Secur.-1st N., Los A. |
| " ------ " | **First Savings Bank**---dⒷ●‡'08 10% *par* 100 90-442 | **E. E. Gard,** *Ch. of Bd. and Pres.* | C. C. Warren------ C. W. Richardson | C. W. Chamberlain | ---------- | 25,000 | 63,020 | 398,100 | ---- | 218,400 | 225,910 | 26,500 | 15,310 | Citiz. N. Tr. & Sav., Los A.; 1st N., Glendora. |
| ------ " | **Glendora Bank** ---dBⒷ●‡$'02 $125-8% *par* 100 **90-440** | **W. D. Isenberg,** *Ch. of Bd. and Pres.* | J. W. Cullen------ A. B. Venberg | J. O. Mills------- | **W. H. Stone**- ----- | 67,000 | 13,260 | 338,380 | 30,000 | 230,730 | 136,730 | 30,670 | 50,510 | Far. & Merch. N., Los A.; Crocker 1st N., San F. |
| **Gonzales** ----1024 **Monterey** K7 | **Monterey County** Trust & Savings Bank-- dBⓈT●‡$'94 **90-601** | ---------- | ---------- | Chas. Frolli, *Mgr.* | ---------- | (*See Hea* | *d Office,* | *Salinas,* | *Calif.)* | ---- | ---- | ---- | ---- | Anglo & Lon. Paris N. and Bk. of Am. N. Tr. & Sav. Assn., San. F. |
| **Graham** ------713 (*Los Angeles P. O.*) ⌊ **Los Angeles** O15 | **BANK OF AMERICA** 90-1135 dBⓈT●‡$'67 (*Formerly Bank of America of California Branch*) | ---------- | ---------- | **A. W. MODERWELL,** *Mgr.* | ---------- | 4,000,000 (**Graha** | 2,436,550 **m Bran** | **ch.** *See* | *Head Offi* | *ce, Los A* | *ngeles, C* | *alif.)* | | Bk. of Am. N. A. and Chase N., N. Y.; Cont. Ill. Bk. & Tr. Co., Chi. |
| | | **WITH BANK O** | **F AMERICA N.T.** | **& S.A. OPERAT** | **ES 438 BRANCH** | **ES IN C** | **ALIFO** | **RNIA.** | | | | | | |
| **Grass Valley**--3817 **Nevada** F8 | **BANK OF AMERICA** 90-277dB ⓇT●‡$'67 (*Formerly Bank of America of California Branch*) | **GEORGE L. JONES,** *Ch. of Adv. Bd.* | **A. H. MOOSER,** *V. P. and Mgr.* | ---------- | ---------- | 4,000,000 (Grass | 2,436,550 **Valley** | **Branch.** | (*See Hea* | *d Office,* | *Los Ange* | *les, Cal.)* | | Bk. of Am. N. A. and Chase N., N. Y.; Cont. Ill. Bk. & Tr. Co., Chi. |
| | | **WITH BANK O** | **F AMERICA N.T.** | **& S.A. OPERAT** | **ES 438 BRANCH** | **ES IN C** | **ALIFO** | **RNIA.** | | | | | | |
| " ------ " | **First National Bank in Grass** $100 **Valley** 90-1108 dⒷ●‡'23 *par* 100 | C. B. Grenfell----- | F. L. George------ | Wm. T. Garland--- | **C. C. Carveth** ----- | 50,000 | 11,940 | 427,260 | 76,710 | 243,540 | 271,170 | 11,000 | 40,200 | Chase N., N.Y.; Bk. of Am. N. Tr. & Sav. Assn., Sac.; Bk. of Am. N. Tr. & Sav. Assn., San F. |

LOS ANGELES - PASADENA
SAN FRANCISCO - SAN DIEGO
WILLIAM R. STAATS CO.
PACIFIC COAST SECURITIES
BOUGHT — SOLD — QUOTED

Number under Name of Bank is the New Transit Number given to each bank in U. S. exclusively by The Rand-McNally Bankers' Directory, under the authority of The American Bankers Ass'n.

# CALIFORNIA—Continued

Non-Bank Towns with Nearest Banking Point (Indexed Acces.), Lawyers, Laws (indexed) in back of this volume. For Interest Rates, Holidays, etc., see Laws.

| Town and County. ▲County Seats. 12 Fed. Res. Dist. ⌊ Los Angeles Br. | ●Mem. A.B.A. ⁿNew §State †Priv. ‡Mem. State B. Ass'n. ⌈Estab. ◆Fed. Res. Depts: T-Trust B-Bond d-Safe Dep. Ⓢ Sav. $Last Sale %Div. | President. | Vice-President. | Cashier. | Ass't Cashier. | Liabilities. Paid-up Capital | Surplus and Profits | Deposits | Other Liabilities | Resources. Loans and Discounts | Bonds and Securities | Miscellaneous | Cash & Exchanges, Due from Banks | Principal Correspondents. |
|---|---|---|---|---|---|---|---|---|---|---|---|---|---|---|
| **Greenville** ____520<br>Plumas E8 | Indian Valley Bk...d Ⓢ •‡§'12<br>$120–8% 90–716 | W. B. Perry | Cecilia M. Chamberlain | Cecilia M. Chamberlain | W. G. Adams | $ 50,000 | $ 9,370 | $ 255,010 | | $ 217,890 | $ 40,980 | $ 7,860 | $ 47,700 | **Chase N., N.Y.; Anglo-Calif. Tr. Co., San F.** |
| **Gridley** _____1941<br>Butte F7 | par 100<br>**BANK OF AMERICA**<br>**NATL. TR. & SAVGS. ASSN.**<br>90–492 Ⓢ⌈•‡'67<br>*(Formerly Bank of Italy Natl. Tr. & Savgs. Assn. Branch)* | E. E. BIGGS, *Ch. Adv. Bd.* | R. E. Lozano<br>DUNNING RIDEOUT | J. R. CRAIG, *Mgr. and A. Tr. Off.* | J. W. REINHARDT, *A. Mgr.* | 50 000 000 | 58 997 540 | | | | | | | Bk. of Am. N. A., N. Y.; Cont. Ill. Bk. & Tr. Co., Chi. |
| | | WITH BANK O | F AMERICA OPE | RATES 438 BRAN | CHES IN CALIFO | (Gridle | y Branc | h. *See H* | *ead Offic* | *e, San Fr* | *ancisco,* | *Calif.)* | | |
| **Grimes** _____164<br>Colusa G6 | The Colusa County Bank<br>90–810 •§'13 | | | Roy Maxey, *Mgr.* | | *(See Hea* | *d Office,* | *Colusa, C* | *alif.)* | | | | | Cent. Han. Bk. & Tr. Co., N. Y.; Cont. Ill. Bk. & Tr. Co., Chi. Bk. of Calif. N. A., San F.; Calif. N., Sac. |
| **Guadalupe** ____919<br>⌊Santa Barbara M9 | **SECURITY-FIRST NATIONAL BANK OF LOS ANGELES**<br>90–602 dⒷⓈ⌈•‡'22 | | | GEO. W. DALESSI, *Mgr.* | | (Guada | lupe Br | anch. *F* | *or Compl* | *ete Repor* | *t See He* | *ad Office,* | *Los Ange* | *les)* |
| **Guerneville** ____619<br>Sonoma H3 | Bank of Guerneville d Ⓢ •‡§'05<br>$120–6% *par* 100 90–603 | A. B. Swain<br>H. B. Fuller, *V.P.* | P. S. Hollingsworth<br>G. N. Bech | H. B. Fuller | H. L. Hotle | 50,000 | 20,430 | 440,960 | | 216,930 | 234,190 | 28,360 | 31,910 | Chase N., N.Y.; Wells Fargo Bk. & Un. Tr. Co., San F. |
| **Gustine** _____1016<br>Merced J9 | **BANK OF AMERICA**<br>**NATL. TR. & SAVGS. ASSN.**<br>90–807 Ⓢ⌈•‡'67<br>*(Formerly Bank of Italy Natl. Tr. & Savgs. Assn. Branch)* | | | JAS. C. AUSTIN, *Mgr. and A. Tr. Off.* | | 50 000 000 | 58 997 540 | | | | | | | Chase N., N.Y.; Cont. Ill. Bk & Tr. Co., Chi. |
| | | WITH BANK O | F AMERICA OPE | RATES 438 BRAN | CHES IN CALIFO | (Gustin | e Bran | ch. *See* | *Head Of* | *fice, San* | *Francisc* | *o, Calif.)* | | |
| " _____ " | Bank of Newman ____Ⓢ•‡§'19<br>90–898 | | | W. H. Jensen, *Mgr.* | H. E. Langford, *A. Mgr.* | *(See Hea* | *d Office,* | *Newman* | *, Calif.)* | | | | | Chase N., N. Y.; Anglo & Lon. Paris N., San F. |
| **Half Moon Bay** 1125<br>San Mateo H17 | **BANK OF AMERICA**<br>**NATL. TR. & SAVGS. ASSN.**<br>90–605 Ⓢ⌈•‡'67<br>*(Formerly Bank of Italy Natl. Tr. & Savgs. Assn. Branch)* | | | N. L. RIZZO, JR., *Mgr.* | J. G. GILCREST, *A. Mgr.* | 50 000 000 | 58 997 540 | | | | | | | Chase N., N. Y.; N. Bk. Rep., Chi. |
| | | WITH BANK O | F AMERICA OPE | RATES 438 BRAN | CHES IN CALIFO | (Half M | oon Bay | Branch. | *See Head* | *Office, Sa* | *n Francis* | *co, Calif.)* | | |
| ▲**Hanford** ____7028<br>Kings K12 | **BANK OF AMERICA**<br>**NATL. TR. & SAVGS. ASSN.**<br>90–262 Ⓢ⌈•‡'67<br>*(Formerly Bank of Italy Natl. Tr. & Savgs. Assn. Branch)* | | | G. W. GLINES, *Mgr. and A. Tr. Off.* | | 50 000 000 | 58 997 540 | | | | | | | Chase N., N.Y.; Cont. Ill. Bk. & Tr. Co., Chi. |
| | | WITH BANK O | F AMERICA OPE | RATES 438 BRAN | CHES IN CALIFO | (Hanfor | d Branc | h. *See H* | *ead Office* | *, San Fr* | *ancisco,* | *Calif.)* | | |
| " _____ " | First National Bank d Ⓢ •‡'01<br>10% *par* 100 90–261 | R. R. Cunningham<br>A. E. Horlock, *Ch.* | F. R. Hight<br>H. M. Hetzler | F. J. Stephenson<br>C. C. High, *A. C.* | L. C. Barboni<br>W. F. Kelley | 150,000 | 78,050 | 2,095,540 | $ 102,720 | 1,393,580 | 534,940 | 227,780 | 270,010 | Gty. Tr. Co., N. Y.; A. & L. P. N., San F.; Far. & Merch. N., Los A.; Secur.-1st N., Fresno. |
| " _____ " | **SECURITY-FIRST NATIONAL BANK OF LOS ANGELES**<br>90–259 dⒷⓈ⌈•‡'22 | | R. J. DOWNING, *Mgr.* | A. LE ROY NEWPORT, *A. Mgr.* | | (Hanfor | d Branc | h. *For C* | *omplete* | *Reports* | *See Head* | *Office, Lo* | *s Angeles)* | |
| **Hardwick** _____139<br>Kings K12 | **First National Bank** ___•‡'13<br>90–787 | Etta M. Sharp | C. E. Bertram | J. L. Sharp | | 25,000 | 17,000 | 198,000 | | 97,800 | 44,500 | | 97,700 | Crocker 1st N., San F. |
| **Hawthorne** ___6596<br>⌊ Los Angeles Q2 | First Exchange State Bank<br>90–1314 §'29 | | | H. Krabbenschmidt *V. P. and Mgr.* | | *(Branch* | *of Ingle* | *wood, Ca* | *lif.)* | | | | | Bk. of Am. N. A., N. Y.; Bk. of Am. N. Tr. & Sav., Los A. |
| **Hayward** _____5530<br>Alameda F21 | **BANK OF AMERICA**<br>**NATL. TR. & SAVGS. ASSN.**<br>90–694 Ⓢ⌈•‡'67<br>*(Formerly Bank of Italy Natl. Tr. & Savgs. Assn. Branch)* | | | J. W. CARDOZA, *Mgr. and A. Tr. Off.* | OSCAR SAYLORS, *A. Mgr.* | 50 000 000 | 58 997 540 | | | | | | | Bk. of Am. N. A., N. Y.; Cont. Ill. Bk. & Tr. Co., Chi. |
| | | WITH BANK O | F AMERICA OPE | RATES 438 BRAN | CHES IN CALIFO | (Haywa | rd Bran | ch. *See* | *Head Offi* | *ce, San* | *Francisc* | *o, Calif.)* | | |
| " _____ " | **BK. OF HAYWARDS** d Ⓢ •‡§'91<br>$125–8% 90–355 | I. B. Parsons | F. C. Winton<br>J. H. Gansberger | W. W. Haley | H. Henningsen | 200,000 | 236,400 | 2,907,250 | 5,480 | 2,214,790 | 721,140 | 164,710 | 248,490 | Cent. Han. Bk. & Tr. Co., N. Y.; Am. Tr. Co., San F. and Oakland. |
| **Healdsburg** ___2296<br>Sonoma G4 | *Bank of America of California* | *(See Bank of Ameri* | *ca Natl. Tr. & Savg* | *s. Assn., Healdsburg* | *Branch)* | | | | | | | | | |
| | **BANK OF AMERICA**<br>**NATL. TR. & SAVGS. ASSN.**<br>90–416 Ⓢ⌈•‡'67<br>*(Formerly Bank of Italy Natl. Tr. & Savgs. Assn. Branch)* | | GEO. H. WARFIELD | J. H. MILLER, *V. P. and Mgr.* | L. J. HALL, W. R. HALEY, *A. Mgrs.* | 50 000 000 | 58 997 540 | | | | | | | Bk. of Am. N. A., N. Y.; Cont. Ill. Bk. & Tr. Co., Chi. |
| " _____ " | | WITH BANK O | F AMERICA OPE | RATES 438 BRAN | CHES IN CALIFO | (Healds | burg Br | anch. | *See Head* | *Office, S* | *an Franc* | *isco, Cali* | *f.)* | |

LOS ANGELES - PASADENA
SAN FRANCISCO - SAN DIEGO
WILLIAM R. STAATS CO.
PACIFIC COAST SECURITIES
BOUGHT — SOLD — QUOTED

Digitized for https://fras
Federal Reserve Bank of St. Louis

Number under Name of Bank is the New Transit Number given to each bank in U. S. exclusively by The Rand-McNally Bankers' Directory, under the authority of The American Bankers Ass'n.

# CALIFORNIA—Continued

Non-Bank Towns with Nearest Banking Point (Indexed Acces.), Lawyers, Laws (indexed) in back of this volume. For Interest Rates, Holidays, etc., see Laws.

| Town and County. ▲County Seats. 12 Fed. Res. Dist. ⌊ Los Angeles Br. | ●Mem. A.B.A. ⁿNew §State †Priv. ‡Mem. State B. Ass'n. [Estab. ◆Fed. Res. Depts: T-Trust B-Bond d-Safe Dep. Ⓢ Sav. $Last Sale %Div. | President. | Vice-President. | Cashier. | Ass't Cashier. | Liabilities. Paid-up Capital | Surplus and Profits | Deposits | Other Liabilities | Resources. Loans and Discounts | Bonds and Securities | Miscellaneous | Cash & Exchanges, Due from Banks | Principal Correspondents. |
|---|---|---|---|---|---|---|---|---|---|---|---|---|---|---|
| **Hemet** ——2235<br>⌊ Riverside P19 | Farmers & Merch. Bk. Ⓢ●‡§'07<br>16% *par* 100 90-491 | I. B. Gibbel | H. H. Spaulding | C. B. Covell | T. J. Fletcher | $ 50,000 | $ 86,920 | $ 769,480 | | $ 397,960 | $ 390,500 | | $ 117,940 | Chase N., N. Y.; Far. & Merch. N., Los A.; 1st N., Riverside. |
| " —— " | First National Bank d Ⓢ●'15<br>8% *par* 100 90-490 | Chas. W. Howard<br>E. M. Stark, *Ch.* | C. E. Brouse<br>E. O. Eggen | W. N. Parkhurst | Theodore Eggen | 50,000 | 27,970 | 519,800 | $ 75,000 | 312,320 | 166,820 | $ 56,500 | 137,140 | Citiz. N. Tr. & Sav., Riverside; Secur.-1st N., Los A. |
| **Hermosa Beach**<br>⌊ Los A. O14 4796 | **BANK OF AMERICA**<br>90-1013 d Ⓑ Ⓢ †●‡§'67<br>*(Formerly Bank of America of California Branch)* | WITH BANK O | F AMERICA N.T. | & S.A. OPERAT | ES 438 BRANCH | 4,000,000<br>(Herm | 2,436,550<br>osa Bea | ch Bran | ch. *See* | *Head O* | *ffice, Los* | *Angeles,* | *Calif.)* | Bk. of Am. N. A. and Chase N., N. Y.; Cont Ill. Bk. & Tr. Co., Chi. |
| " —— " | ★First Bank of Hermosa Beach 90-780 §'13 | R. E. Matteson<br>*(Camino Real Bran* | G. S. Thatcher<br>I. H. Hellman<br>*ch: 90-1050)* | G. S. Thatcher | R. D. Cowley<br>C. E. McKoin | 50,000 | 17,500 | 350,000 | | 340,000 | 73,500 | 23,700 | 41,000 | Chase N., N. Y.; Bk. of Am. N. Tr. & Sav. Assn., Los A.; W. F. Bk. & Un. Tr., San F. |
| " —— " | ★First National Bank d Ⓢ●‡'22<br>$150-6% *par* 100 90-1002 | R. E. Matteson | G. S. Thatcher<br>E. C. Jones | G. S. Thatcher | E. A. Spiller | 50,000 | 15,000 | 400,000 | 48,500 | 210,160 | 307,850 | 19,270 | 118,520 | Chase N., N. Y.; Bk. of Am. N. Tr. & Sav. Assn., Los A., Wells Fargo Bk. & Union Tr. Co., San F. |
| | *(★Members South Bay Clear* | *ing House, Redondo* | *Beach, Calif.)* | | | | | | | | | | | |
| **Highland** ——715<br>⌊ S. Bernardino O18 | First Bk. of Highland •‡§'04<br>$140-7% 90-607 | J. B. Gill | M. M. Randall | J. M. Spaulding, *Sec.* | K. M. Pennock | 55,000 | 63,240 | 471,080 | 25,300 | 381,520 | 136,480 | 39,990 | 56,640 | Chase N., N. Y.; Secur.-1st N., Los A.; Am. Tr., San F. |
| **Highland Park**<br>*(Sta. Los Angeles)*<br>⌊ Los Angeles | **BANK OF AMERICA**<br>**NATL. TR. & SAVGS. ASSN.**<br>16-112 Ⓢ●‡'67<br>*(Formerly Bank of Italy Natl. Tr. & Savgs. Assn. Branch)* | WITH BANK O | F AMERICA OPE | V. B. BLAKEY, *Mgr.* | CHES IN CALIFO | 50 000 000<br>(Highla | 58 997 540<br>nd Park | Branch | . *See H* | *ead Office* | *, San Fr* | *ancisco,* | *Calif.)* | Guaranty Tr. Co., N. Y.; 1st N., Chi. |
| | | | RATES 438 BRAN | | RNIA. | | | | | | | | | |
| **Hilmar** —— 64<br>Merced I9 | **BANK OF AMERICA**<br>**NATL. TR. &. SAVGS. ASSN.**<br>90-869 Ⓢ †●‡'67<br>*(Formerly Bank of America of California Branch)* | WITH BANK O | F AMERICA OPE | A. AUSTERLAND, *Mgr.* | CHES IN CALIFO | 50 000 000<br>(Hilma | 58 997 540<br>r Branc | h. | *See Hea* | *d Office,* | *San Fra* | *ncisco, C* | *alif.)* | Bk. of Am. N. A. and Chase N., N. Y.; Cont. Ill. Bk. & Tr. Co., Chi. |
| | | | RATES 438 BRAN | | RNIA. | | | | | | | | | |
| **Hollister** ——3757<br>San Benito J8 | *Bank of America of California* | *(See Bank of Ameri* | *ca Natl. Tr. & Savg* | *s. Ass'n, Hollister B* | *ranch)* | | | | | | | | | |
| " —— " | **BANK OF AMERICA**<br>**NATL. TR. & SAVGS. ASSN.**<br>90-392 Ⓢ †●‡'67<br>*(Formerly Bank of Italy Natl. Tr. & Savgs. Assn. Branch)* | WITH BANK O | F AMERICA OPE | D.M. PATERSON, *Mgr.* | F. S. FARIA, *A. V. P.* | 50 000 000<br>(Hollist | 58 997 540<br>er Bran | ch. *See* | *Head Offi* | *ce, San F* | *rancisco,* | *Calif.)* | | **Chase N., N. Y.; N. Bk. Rep., Chi.** |
| | | | RATES 438 BRAN | | CHES IN CALIFO | RNIA. | | | | | | | | |
| " —— " | ⁿHollister National Bank<br>90-1332 Ⓢ †●‡'31 | J. R. Pendergrass | T. A. Work<br>J. J. Kelley | I. A. Morris, *V. P. and Cash.* | Baxter Mead | 100,000 | 50,000 | 100,000 | | | | | 250,000 | Crocker-1st N., San F. |
| **Hollywood**<br>⌊ Los Angeles N2<br>*(Pop included in Los Angeles)* | ★**BANK OF AMERICA**<br>**NATL. TRUST and SAVINGS ASSN.**<br>Ⓢ †●‡'67<br>*(Formerly Bank of Italy Natl. Tr. & Savgs. Assn. Branches)* | (16-145) Hollywo<br>*Adv. Bd.:* C. H. V<br>(16-135) Hollywo<br>M. G. RUH, *A. M*<br>(90-1104) South | od Branch. • J. M. S<br>E. V. P. and V. Ch.<br>ANDERLIP, *V. P. and*<br>od-Whitley Branc<br>*gr.:* ERNEST READ, *A*<br>Hollywood Branc | CHENCK, *V. P. and C*<br>*Adv. Bd.:* C. E. TOBER<br>*Mgr.:* HENRY DALTO<br>h. • J. EARL MAIR, *Mg*<br>*. Mgr.*<br>h. • R. B. SPENSLEY | h, *Adv. Bd.*<br>MAN, *V. P. and V. Ch.*<br>N. *A. Mgr.*<br>r.: O. K. COLE, *A. V. P.*<br>*, Mgr.* | 50 000 000 | 58 997 540<br>WITH | *(See Hea*<br>BANK<br>BRANC | *d Office,*<br>OF AM<br>HES IN | *San Fra*<br>ERICA<br>CALIFO | *ncisco, C*<br>OPERA<br>RNIA. | *alif.)*<br>TES 438 | | Guaranty Tr. Co., N. Y.; 1st N., Chi.; N. Bk. Rep., Chi.<br>Guaranty Tr. Co., N. Y.; 1st N., Chi.<br>Guaranty Tr. Co., N. Y.; N. Bk. Rep., Chi. |
| " —— " | *Bank of America of California* | *(See Bank of Ameri* | *ca Natl. Tr. & Savg* | *s. Assn. Hollywood-* | *Whitley Branch)* | | | | | | | | | |
| " —— " | *Bank of Hollywood* | *(Closed December 8,* | *1930)* | | | | | | | | | | | |
| " —— " | Bank of West Hollywood<br>$135 *par* 100 90-1123 d Ⓢ●‡§'25 | D. E. Fulwider,<br>*Ch. of Bd. and Pres.* | G. D. Thompson | C. E. Elfstrom | | 51,500 | 12,000 | 625,000 | 44,730 | 255,430 | 352,590 | 43,220 | 82,000 | Chase N., N. Y.; Bk. of Am. N. Tr. & Sav. Assn., Los A.; W. F. Bk. & Un. Tr. Co., San F. |

(Hollywood continued on next page)

LOS ANGELES - PASADENA
SAN FRANCISCO - SAN DIEGO
WILLIAM R. STAATS CO.
PACIFIC COAST SECURITIES
BOUGHT — SOLD — QUOTED

| Town and County. ▲County Seats. 12 Fed. Res. Dist. ⌊ Los Angeles Br. | ●Mem. A.B.A. *New §State †Priv. ‡Mem. State B. Ass'n. [Estab. ◆Fed. Res. Depts: T-Trust B-Bond d-Safe Dep. ⑤Sav. $Last Sale %Div. | President. | Vice-President. | Cashier. | Ass't Cashier. | Liabilities. Paid-up Capital | Liabilities. Surplus and Profits | Liabilities. Deposits | Liabilities. Other Liabilities | Resources. Loans and Discounts | Resources. Bonds and Securities | Resources. Miscellaneous | Resources. Cash & Exchanges, Due from Banks | Principal Correspondents. |
|---|---|---|---|---|---|---|---|---|---|---|---|---|---|---|
| **Hollywood** (Continued) | * **CALIFORNIA BANK** ⑤•‡§'04 | *Hollywood Branch* •(90-252) *Hollyw. Blvd. & Hudson Ave.*: B. B. Odell, *Mgr.* *Hollywood-Gramercy Branch* • (90-1153) 5620 *Hollyw. Blvd.*: H. L. Holland, *Mgr.* *W. Hollyw. Branch* •(90-1152) *Sunset Blvd. at Sierra Bonita St.*: Paul B. Kent, *Mgr.* **All Banking Matters promptly handled.** | | | | $5 000 000 (Hollyw | $4 969 420 ood Bra | nches. | See Head | Office, Lo | s Angeles | , Calif.) | | N. City, N.Y.; Cont. Ill. Bk. & Tr. Co., Chi.; Balt. Tr. Co., Balt.; 1st N., Pitt.; Bk. of Calif. N. A., San F. |
| " ——— " | *Citizens National Trust & Savings Bank d⑤T•$'90 | *Hollywood— McC* / *Hollywood— Bron* | *adden Place Branch*• ; *son Branch*•; (90-110 | (90-251) R. A. Britt 7) E. F. Bradley, | *Jr. V.P. and Mgr.*; *Mgr.* | A. A. Opa | tz, *A. M* | *gr.* (*See* | *Head Of* | *fice, Los* | *Angeles,* | *Calif.*)-- | ---------- | |
| " ——— " | *Hollywood National Bank of Los Angeles $120 *par* 100 90-1144 d⑤•‡'25 | N. W. McMillen--- Geo. Lounsberry, *Ch. of Bd. and V. P.* | W. R. Fawcett---- Wm. P. Ralston | Wm. P. Ralston --- | J. Prochaska M. D. Patton, *Escrow Mgr.* | 200,000 | 26,550 | $1 162 750 | $ 160,000 | $ 562,350 | $ 651,630 | $ 56,840 | $ 278,470 | Chase N., N.Y.; Citiz. N. Tr. & Sav., Los A.; W. F. Bk. & Un. Tr., San F.; Un. Tr. Co., Clev. |
| " ——— " | **Hollywood State Bank** *par* 25 90-984 d⑤•‡§'23 | C. A. Hubbard---- C. A. Adams, *V. P.* | Geo. McLagan---- C. L. Nelson | C. L. Nelson ---- L. B. Howard, *Tr.* | H. W. French ---- | 100,000 | 32,000 | 1,020,670 | 6,690 | 629,070 | 313,630 | 121,530 | 95,130 | Chase N., N. Y.; U. S. N. and Far. & Merch. N., Los A. |
| " ------ " | * **SECURITY-FIRST NATIONAL BANK OF LOS ANGELES** | **(90-247) Hollywood & Cahuenga Branch** dB⑤T•‡'19; **G. G. GREENWOOD**, *V. P. and Mgr.*; **RALPH C. LONG**, *V. P.*; **FRANK K. GALLOWAY**, *A. Cash.*; **R. H. COWPER**, *A. Sec.* **(90-948) Highland & Hollywood Branch** dB⑤T•‡'21; **M. F. PALMER**, *V. P. and Mgr.* **L. M. KLAWITER, W. H. STEINIKE,** *and* **H. A. ANDERSON,** *Asst. Mgrs.* **(90-1053) Sunset & Stanley Branch** dB⑤T‡'23; **R. A. KELLY**, *Mgr.* **GEO. W. OTIS**, *A. Mgr.* **(90-250) Vermont & Hollywood Branch** dB⑤T‡'22; **L. F. HEAD**, *Mgr.*; **W. C. TAYLOE** *A. Mgr.* **(90-1229) Wilton & Hollywood Branch** dB⑤T‡'24; **H. B. YUNDT**, *Mgr.* | | | | | (FOR C | OMPLE | TE REP | LOS | ORT SE | ANGEL | EHEAD | ES) | OFFIC | E, | |
| " ------ " | Hollywood Clearing House (*Members indicated by a* *) | Roy A. Britt------ | Norman McMillen- | B. B. Odell, *Mgr. and Sec.* | N. T. Shaw, *A. Mgr.* | --------- | --------- | --------- | --------- | --------- | --------- | --------- | --------- | |
| " ------ " | E. A. Pierce & Co---------- | 6547 Hollywood Blvd. | | | | | | | | | | | | |
| " ------ " | **A. O. SLAUGHTER, ANDERSON & FOX** ---------¶ (6253 Hollywood Blvd.) Telephone Hollywood 5181 | *In Charge: Car* | *leton B. Lyon* --- | ---------- | ---------- | --------- | --------- | --------- | --------- | --------- | --------- | --------- | --------- | Direct wires to A. O. Slaughter, Anderson & Fox, New York City, Chicago, San Francisco, Los Angeles, Oakland, and Beverly Hills. |
| | MEMBER NEW | YORK STOCK | EXCHANGE | | | | | | | | | | | |
| **Holtville**-----1758 ⌊ Imperial Q23 | **First National Bank** d⑤•‡'10 90-523 $185-15% *par* 100 | Dave Vencill------ | Joel Anderson----- | **F. Roy Thompson.** | **Keith W. Savage**-- Theo. W. Bolin | 50,000 | 41,210 | 517,440 | 79,380 | 413,490 | 147,600 | 69,160 | 57,780 | Cent. Han. Bk. & Tr. Co., **N. Y.**; Secur.-1st N., Los A.; Secur. Tr. & Sav., San Diego. |
| " ——— " | **Holtville Bank** -----d⑤•‡§'11 *par* 100 ◆ 90-524 | **S. E. Shaw,** *Ch. of Bd. and Pres.* | ---------- | G. H. Mills, *Cash., Sec. and Tr.* | ---------- | 75,000 | 6,210 | 342,670 | 28,780 | 231,890 | 99,300 | 84,100 | 37,360 | Cont. Ill. Bk. & Tr. Co., Chi.; Citiz. N. Tr. & Sav., Los A. |
| **Hopland**-------515 **Mendocino G3** | Savings Bank of Mendocino County--90-608---d⑤•‡§'12 $112½-6% *par* 100 | ---------- | ---------- | **R. E. Shimmin,** *Mgr.* | ---------- | (*See Hea* | d *Office,* | *Ukiah, C* | *alif.*)---- | --------- | --------- | --------- | --------- | **Crocker 1st N. and Wells Fargo** Bk. & Un. Tr. Co., **San F.** |
| **Hueneme**------303 ⌊ Ventura O13 | **Bank of Hueneme** -d⑤•‡§'89 90-609 $75-6% *par* 50 | **E. O. Gerberding**-- | **Richard Bard** ----- | **E. O. Green**------- | **Robert Nunn**------ | 50,000 | 30,400 | 362,880 | 210 | 181,020 | 161,200 | 33,820 | 67,440 | **Irv. Tr. Co., N. Y.**; Cont. Ill. Bk. & Tr. Co., Chi.; **Am. Tr. Co., San F.**; Secur.-1st N., Los A. |
| **Hughson**-------640 **Stanislaus I9** | **Bank of Hughson**----⑤•‡§'10 $220-25% 90-610 | **A. N. Crow** ——— | **A. A. Galt** ——— | **C. L. Galt** ——— | M. A. Galt--------- | 25,000 | 29,100 | 306,080 | --------- | 238,790 | 44,690 | 8,900 | 67,800 | Cent. Han. Bk. & Tr. Co., **N. Y.**; Crocker 1st N., San F.; Modesto, Modesto. |
| **HuntingtonBeach** ⌊ **Orange** P16 3690 | First State Bank--dB⑤•‡§'23 90-1064 (*Merger of First National and* | S. R. Bowen------ L. B. Tannehill, *Ch. Home State Banks*) | H. S. Young------- J. R. McDonald J. Ed. Huston | W. R. Clifton ---- P. B. Hess, *Sec. and A. Mgr.* | O. A. Mosier------ H. S. Young, *Mgr.* | 50,000 | 12,520 | 529,400 | 590 | 197,470 | 309,100 | 16,240 | 64,660 | Cent. Han. Bk. & Tr. Co., N. Y.; Secur.-1st N., Los A.; Anglo-Calif. Tr. Co., San F. |
| " ——— " | **SECURITY-FIRST NATIONAL BANK OF LOS ANGELES** 90-516 dB⑤•‡'21 | ---------- | ---------- | **C. N. WHITTAM,** *Mgr.* | **H. F. RAMPTON,** *A. Mgr.* | **Huntin** | **gton Be** | **ach Bra** | **nch.** (*Fo* *Los Ang* | *r complet* *eles*) | *e report* | *see Head* | *Office,* | |
| **Huntington Park** ⌊ **Los A.** O16 24,591 | *Bank of America of California* | (*Now Bank of Amer* | *ica Nat'l Tr. & Sav* | *gs. Assn., Clarendon* | *-Pacific Branch*) | | | | | | | | | |
| " ——— " | * **BANK OF AMERICA NATL. TR. & SAVGS. ASSN.** 90-1061 ⑤•‡'04 (*Formerly Bank of Italy N. Tr. & Savgs. Assn. and Bk. of Am. of Calif. Branches*) | (90-976) *Claren* / J. H. CROS / 90-1061) *Hunti* / MAX R. W / WITH BANK O | *don-Pacific Bran* / *BY V. P. and Mgr.*: / *ington Park Bran* / *ALLACE, Mgr.*; G. W. / *F AMERICA OPE* | *che*; / F. E. ELMORE, *A. M* / *che*; / *UPSHAW, A. Mgr.* / *RATES 438 BRAN* | ---------- / *gr.* / / / *CHES IN CALIFO* | 50 000 000 | 58 997 540 (*See* | *Head Offi* | *ce, San F* | *rancisco,* | *Calif.*) | --------- | --------- | Guaranty Tr. Co., N. Y.; 1st N., Chi. |

(*Huntington Park c ontinued on next page*)

LOS ANGELES - PASADENA
SAN FRANCISCO - SAN DIEGO
WILLIAM R. STAATS CO.
PACIFIC COAST SECURITIES
BOUGHT — SOLD — QUOTED

Digitized for https://fras Federal Reserve Bank of St. Louis

Number under Name of Bank is the New Transit Number given to each bank in U. S. exclusively by The Rand-McNally Bankers' Directory, under the authority of The American Bankers Ass'n.

# CALIFORNIA—Continued

Non-Bank Towns with Nearest Banking Point (Indexed Accos.), Lawyers, Laws (indexed) in back of this volume. For Interest Rates, Holidays, etc., see Laws.

| Town and County. ^County Seats. 12 Fed. Res. Dist. ⌊ Los Angeles Br. | ✻Mem. A. B. A. ^New §State †Priv. ‡Mem. State B. Ass'n. [Estab. ◆Fed. Res. Depts: T-Trust B-Bond d-SafeDep. ⓢSav. $LastSale%Div | President. | Vice-President. | Cashier. | Ass't Cashier. | Liabilities. Paid-up Capital | Surplus and Profits | Deposits | Other Liabilities | Resources. Loans and Discounts | Bonds and Securities | Miscellaneous | Cash & Exchanges, Due from Banks | Principal Correspondents. |
|---|---|---|---|---|---|---|---|---|---|---|---|---|---|---|
| **Huntington Park** ⌊ Los A 016 24,591 (*Continued*) | ***CITY NAT'L BK.** dB ⓢ ✻ ‡'26 $240–8% *par* 100 90–1174 | L. H. Hamilton Wm. S. Barker, *Ch.* | A. S. Flynn F. H. Hamilton | D. F. Babcock | C. L. Violet | $ 125.000 | $ 46,690 | $1 352 160 | $ 4,630 | $ 765,490 | $ 494,530 | $ 99,790 | $ 168,670 | N. City, N. Y.; Cont. Ill. Bk. & Tr, Co. Chi.; Far. & Merch. N., Los A. |
| " ——— " | Los Angeles Morris Plan Co. (6611 Pacific Blvd.) | | | Leonard Shoultz, *Mgr.* | | (*Huntington Park Branch of Los Angeles, Calif.*) | | | | | | | | |
| " ——— " | ***SECURITY-FIRST NATIONAL BANK OF LOS ANGELES** 90–903 dB ◉ T ✻ ‡'19 | | J. N. ROBINSON. *V. P. and Mgr.* | G. C. HUGHES. *A. Mgr.* | | (**Huntington Park Branch; For** *Los Angeles*) | | | | *or complete report, see Head Office,* | | | | |
| " ——— " | ***WALNUT PARK NAT. BANK** | (*See Walnut Park*) | | | | | | | | | | | | |
| " ——— " | Huntington Park Clearing House (*Members indicated by a* ✻) | C. W. Welter | | Geo. C. Reimer, *Sec. and Tr.* | Max R. Wallace, *Mgr.* | (*See pages 28–29–30 for Private Banks, Totals, Number of Depositors, etc.*) | | | | | | | | |
| **Hynes** 516 ⌊ Los Angeles Q4 | First National Bank d Ⓓ ✻ ‡'10 *par* 25 90–612 | C. S. Thompson | J. J. Chamberlain O. L. Coke | C. A. Thompson | Harry Wirtz | 50,000 | 21,230 | 619,170 | 72,180 | 356,910 | 249,980 | 22,770 | 132,920 | Chase N., N. Y.; Bk. of Am. N. Tr. & Sav. Assn. and Secur.-1st N., Los. A. |
| **Indio** 1208 ⌊ Riverside P29 | First National Bank $106 *par* 100 90–964 d Ⓔ ✻ ‡'20 | W. D. Gibbs B. H. Hayes, *Ch.* | B. G. Graff | B. G. Graff | E. G. Brinkley | 50.000 | 5,850 | 326,290 | 25,000 | 181,920 | 120,980 | 48,420 | 55,820 | Cent. Han. Bk. & Tr., N. Y.; Secur.-1st N., Los A. |
| **Inglewood** 19,480 ⌊ Los Angeles O15 | Bank of Inglewood $50–6% 90–1179 dB ⓢ ✻ ‡ $'26 *par* 25 | S. M. Greene | E. B. Harris Newcomb Condee | R. F. Lamb T. G. Stevens, *A.C.* | E. D. Boone Roland Robbins | 150,000 | 56,030 | 1,180,240 | 6,690 | 782,180 | 336,470 | 40,350 | 233,960 | Chase N., N. Y.; Citiz. N. Tr. & Sav., and N. Bk. Com., Los A. |
| " ——— " | First Exchange State Bank $200–4% *par* 100 90–1327 d ⓢ ✻ ‡ $'25 (*Formerly listed at Lawndale*) | A. F. Netzel R. E. Miller, *Ch.* | Ross Walker Henry Krabbenschmidt | Charles Kellogg A. H. Robbins, *V. P.* | W. E. Carr | 200,000 | 42,490 | 1,299,380 | 940 | 667,460 | 604,280 | 102,150 | 168,920 | Bk. of Am. N. A., N. Y.; Bk. of Am. N. Tr. & Sav. Assn. of Calif., Los A.; Bk. of Am. N. Tr. & Sav. Assn., San F. |
| " ——— " | **SECURITY-FIRST NATIONAL BANK OF LOS ANGELES** 90–447 dB ⓢ ✻ ‡'26 | W. G. BROWN | A. H. NIETER. *Mgr.* | H. R. BROWN. *A. Mgr.* | K. S. CLAREY. *A. Mgr.* | (**Inglewood Branch, For** *Los Angeles*) | | | | *complete report, see Head Office,* | | | | |
| **Ione** 806 Amador H9 | California Trust & Savings Bank 90–945 ⓢ T ‡'94 | | | R. H. Frost, *Mgr.* | | (*See Head Office, Sacramento, Calif.*) | | | | | | | | Chase N., N. Y.; Cont. Ill. Bk. & Tr. Co., Chi.; W. F. Bk. & Un. Tr. Co., San F.; Calif. N., Sac. |
| **Irvington** 819 Alameda J23 | Bank of Alameda County 90–615 ◆ ‡'10 | | | J. R. Blacow, *Mgr.* | | (*See Head Office, Alvarado, Calif.*) | | | | | | | | Chase N., N. Y.; Crocker 1st N., San F. |
| **Isleton** 2090 Sacramento H7 | **BANK OF AMERICA** 90–890 dB ⓢ T ✻ ‡ $'67 (*Formerly Bank of America of Calif. Branch*) | | | FREDERIC SPOERKE. *Mgr.* | | 4,000,000 (**Isleton Branch,** *See Head Office, Los Angeles, Calif.*) | 2,436,550 | | | | | | | Bk. of Am. N. A. and Chase N., N. Y.; Cont. Ill. Bk. & Tr. Co., Chi. |
| | **WITH BANK OF AMERICA N.T. & S.A. OPERATES 438 BRANCHES IN CALIFORNIA.** | | | | | | | | | | | | | |
| **Jackson** 2005 Amador H9 | **BANK OF AMERICA** 90–1300 dB ⓢ T ✻ ‡ $'67 (*Formerly Amador County Development Bank*) | | F. N. SORACCO | F. J. POTTLE. *Mgr.* | | 4,000,000 (**Jackson Branch. See Head Office, Los Angeles, Calif.**) | 2,388,100 | | | | | | | |
| | **WITH BANK OF AMERICA N.T. & S.A. OPERATES 438 BRANCHES IN CALIFORNIA.** | | | | | | | | | | | | | |
| " ——— " | **Bank of Amador County** 10% *par* 100 90–616 d Ⓓ ‡ $'96 | C. L. Culbert | C. R. Downs P. L. Cassinelli | T. A. Hedgpeth F. J. Payne, *A. C.* | J. E. McLaughlin R. C. Merwin | 125,000 | 352,050 | 2,578,580 | | 1,888,440 | 822,660 | 69,970 | 274,570 | Chase N., N. Y.; Crocker 1st N., San F.; Cal. N., Sac. |
| **Kelseyville** 520 Lake G4 | **BANK OF AMERICA NATL. TR. & SAVGS. ASSN.** 90–909 ⓢ T ✻ ‡'67 (*Formerly Bank of Italy Nat'l Tr. & Sav. Assn. Branch*) | | | A. L. MONK, *Mgr.* | | 50 000 000 (**Kelseyville Branch.** *See Head Office, San Francisco, Calif.*) | 58 997 540 | | | | | | | Bk. of Am. N. A., N. Y.; Cont. Ill. Bk. & Tr. Co., Chi. |
| | **WITH BANK OF AMERICA OPERATES 438 BRANCHES IN CALIFORNIA.** | | | | | | | | | | | | | |
| **Kerman** 213 Fresno J10 | First Nat'l Bank in Kerman 90–618 d ⓢ ‡'24 | J. A. Johnson | F. F. Minard | Wm. Richards | | 25,000 | 8,700 | 225,000 | | 86,000 | 75,000 | 2,700 | 90,000 | Bk. of Am. N. A., N. Y.; W. F. Bk. & Un. Tr. Co., San F.; Secur.-1st N. Tr. & Sav., Fresno. |
| **King City** 1483 Monterey K8 | **BANK OF AMERICA NATL. TR. & SAVGS. ASSN.** 90–856 ⓢ T ✻ ‡'67 (*Formerly Bank of Italy Nat'l Tr. & Sav. Assn. Branch*) | | J. R. SOMAVIA | E. RIANDA. *Mgr. and A. Tr. Off.* | | 50 000 000 (**King City Branch.** *See Head Office, San Francisco, Calif.*) | 58 997 540 | | | | | | | Chase N., N. Y.; Cont. Ill. Bk. & Tr. Co., Chi. |
| | **WITH BANK OF AMERICA OPERATES 438 BRANCHES IN CALIFORNIA.** | | | | | | | | | | | | | |
| " ——— " | Monterey County Trust & Sav. Bk. 90–620 d ⓢ ✻ ‡ $'08 | | | J. C. Juri, *Mgr.* | S. E. Coleman, *Asst. Mgr.* J. W. McKinsey, *Asst. Mgr.* | (*See Head Office, Salinas, Calif.*) | | | | | | | | Chase N., N. Y.; Cont. Ill. Bk. & Tr. Co., Chi.; Anglo & Lon. Paris N., Am. Tr. and W. F. Bk. & Tr. Co., S. F.; Sec. 1st N. Bk. of Los A., Los A. |

LOS ANGELES - PASADENA
SAN FRANCISCO - SAN DIEGO
WILLIAM R. STAATS CO.
PACIFIC COAST SECURITIES
BOUGHT — SOLD — QUOTED

Digitized for FRASER

**Number under Name of Bank** is the **New Transit Number** given to each bank in U. S. **exclusively** by **The Rand-McNally Bankers' Directory, under the authority** of **The American Bankers Ass'n.**

# CALIFORNIA—Continued

**Non-Bank Towns** with **Nearest Banking Point** (Indexed Acces.), **Lawyers, Laws** (indexed) in back of this volume. For **Interest Rates, Holidays,** etc., see **Laws.**

| TOWN AND COUNTY. ▲County Seats. 12 Fed. Res. Dist. ⌊ Los Angeles Br. | ●Mem. A.B.A. ⁿNew §State †Priv. ‡Mem. State B. Ass'n. [Estab. ◆Fed. Res. Depts: T-Trust B-Bond d-SafeDep. ⑧Sav. $LastSale%Div. | PRESIDENT. | VICE-PRESIDENT. | CASHIER. | ASS'T CASHIER. | LIABILITIES. PAID-UP CAPITAL | SURPLUS AND PROFITS | DEPOSITS | OTHER LIABILITIES | RESOURCES. Loans and Discounts | Bonds and Securities | MISCELLANEOUS | CASH & EXCHANGES, DUE FROM BANKS | PRINCIPAL CORRESPONDENTS. |
|---|---|---|---|---|---|---|---|---|---|---|---|---|---|---|
| **Kingsburg** 1322 Fresno K12 | Kingsburg Bank d⑧●‡$'11 par 100 ◆ 90-533 | O. E. Fosberg J. L. Norman, *Ch.* | P. G. Peterson | O. E. Peterson | W. C. Nelson | $ 110,000 | $ 64,870 | $ 790,010 | $ 82,260 | $ 583,270 | $ 179,170 | $ 175,400 | $ 109,300 | Cent. Han. Bk. & Tr. Co., N. Y.; Foreman State N., Chi.; Crocker 1st N., San F.; Secur. 1st N., Los A. |
| **Knights Landing** Yolo G6 376 | **BANK OF AMERICA NATL. TR. & SAVGS. ASSN.** 90-853 ⑧⌈●⌉'67 *(Formerly Bank of Italy Natl. Tr. & Savgs. Assn. Branch)* | | | P. G. FRIDAY, *Mgr.* | | 50 000 000 | 58 997 540 | | | | | | | Bk. of Am. N. A., N. Y.; Cont. Ill. Bk. & Tr. Co., Chi. |
| | | | | WITH BANK OF AMERICA OPERATES 438 BRANCHES IN CALIFORNIA. | | (*Knights Landing Branch. See Head Office, San Francisco, Calif.*) | | | | | | | | |
| **Laguna Beach** 1981 ⌊ Orange P16 | Citizens Bank d⑧●†$'23 $150-8% *par* 100 90-1031 | B. B. Mason. *Ch. of Bd. and Pres.* | Thos. A. Cummings | A. B. McCord | E. H. Beaver | 50,000 | 14,430 | 422,000 | | 224,080 | 147,860 | 8,280 | 106,210 | Cent. Han. Bk. & Tr. Co., N. Y.; Cont. Ill. Bk. & Tr. Co., Chi.; Far. & Merch. N., Los A.; 1st N., Santa Ana. |
| **La Habra** 2273 ⌊ Orange Q6 | **BANK OF AMERICA** 90-816 d⑧⑤⌈●⌉†$'67 *(Formerly Bank of America of California Branch)* | | H. L. PERRY | L. H. BREWER, *Mgr.* | E. B. DEMAREST, *A. Mgr.* | 4,000,000 | 2,436,550 | | | | | | | Bank of Am. N. A. and Chase N., N. Y.; Cont. Ill. Bk. & Tr. Co., Chi. |
| | | | | WITH BANK OF AMERICA N.T. & S.A. OPERATES 438 BRANCHES IN CALIFORNIA. | | (*La Habra Branch. See Head Office, Los Angeles, Calif.*) | | | | | | | | |
| **La Jolla** 1525 ⌊ San Diego Q18 | **BANK OF AMERICA NATL. TR. & SAVGS. ASSN.** 90-621 ⑧⌈●⌉'67 *(Formerly Bank of Italy Natl. Tr. & Savgs. Assn. Branch)* | | | A. L. CLARK, *Mgr.* | | 50 000 000 | 58 997 540 | | | | | | | Guaranty Tr. Co., N. Y.; N. Bk. Rep., Chi. |
| | | | | WITH BANK OF AMERICA OPERATES 438 BRANCHES IN CALIFORNIA. | | (*La Jolla Branch. See Head Office, San Francisco, Calif.*) | | | | | | | | |
| " ------ " | **FIRST NATIONAL TR. & SAV. BANK** 90-1131 ⑧⌈●⌉'24 | | | H. B. CASSIDY, *Mgr.* | W. C. STITT, *A. Mgr.* B.W. SIBLEY, *A. Mgr.* | (*Branch of San Diego, Calif.*) | | | | | | | | N. City, N. Y.; 1st Un. Tr. & Sav., Chi.; Secur.-1st N., Los A.; W. F. Bk. & Un. Tr. Co., San F. |
| " ------ " | LaJolla National Bank of San Diego d⑧⌈●⌉† '28 $145 *par* 100 90-1296 | Karl Kenyon | D. M. Plaister R. C. Bulger | D. M. Plaister Karl Kenyon, *Tr. Off* | Sibley Sellew W. W. Penry, *A. Tr. Off.* | 200,000 | 53,200 | 890,840 | | 622,020 | 238,000 | 107,910 | 176,100 | Chase N., N. Y.; 1st N., Chi.; Anglo & Lon. Paris N., San F.; Citiz. N. Tr. & Sav., Los A. |
| **Lakeport** 1318 Lake G3 | **BANK OF AMERICA NATL. TR. & SAVGS. ASSN.** 90-510 ⑧⌈●⌉'67 *(Formerly Bank of Italy Natl. Tr. & Savgs. Assn. Branch)* | F. H. BOGGS, *Ch. Adv. Bd.* | | GEO. H. VOSS, *Mgr. and A. Tr. Off.* | | 50 000 000 | 58 997 540 | | | | | | | Bk. of Am. N. A., N. Y.; Cont. Ill. Bk. & Tr. Co., Chi. |
| | | | | WITH BANK OF AMERICA OPERATES 438 BRANCHES IN CALIFORNIA. | | (*Lakeport Branch. See Head Office, San Francisco, Calif.*) | | | | | | | | |
| " ------ " | Bank of Lake ●$'74 $260-12% 90-511 | F. A. Greene | W. C. Moore | D. W. Greene, *Cash., Sec. and Tr.* | F. Louise Nordyke, *A. Cash., A. Sec. and A. Tr.* | 50,070 | 102,970 | 582,160 | 660 | 416,600 | 230,280 | 20,550 | 68,430 | Wells Fargo Bk. & Un. Tr. Co., Bk. of Am. N. Tr. & Sav. Assn., and Anglo & Lon. Paris N., San F; Cal. N., Sac. |
| **Lakeside** 452 ⌊ San Diego Q19 **Lamanda Pk. Sta.** | Lakeside Com'l & Sav. Bank $150 *par* 100 90-981 d⑧'21 *(See Pasadena)* | A. W. Hall | L. G. Scott | Floyd Bosworth, *Sec.* | | 25,000 | 7,650 | 143,930 | | 108,550 | 35,330 | 10,800 | 21,900 | W. F. Bk. & Un. Tr. Co., San F.; Secur. Tr. & Sav., San Diego. |
| **La Mesa** 2513 ⌊ San Diego Q19 | **BANK OF AMERICA NATL. TR. & SAVGS. ASSN.** 90-622 ⑧⌈●⌉'67 *(Formerly Bank of Italy Natl. Tr. & Savgs. Assn. Branch)* | | | H. A. HALL, *Mgr.* | | 50 000 000 | 58 997 540 | | | | | | | Guaranty Tr. Co., N. Y.; 1st N., Chi. |
| | | | | WITH BANK OF AMERICA OPERATES 438 BRANCHES IN CALIFORNIA. | | (*La Mesa Branch. See Head Office, San Francisco, Calif.*) | | | | | | | | |
| " ------ " | Bank of Southern California $133 *par* 100 90-1190 d⑧⌈●⌉†$'27 | F. J. Belcher, Jr., *Ch. of Bd. and Pres.* | W. B. Whitcomb G. H. Schmidt | L. J. Heitkam | J. L. Hobel | 50,000 | 10,580 | 341,530 | 5,140 | 265,540 | 95,320 | 17,040 | 29,330 | Chase N., N. Y.; A. & L. P. N., San F.; Secur.-1st N., Los A. |
| **Lancaster** 1017 ⌊ Los Angeles N16 | **BANK OF AMERICA NATL. TR. & SAVGS. ASSN.** 90-756 ⑧⌈●⌉'67 *(Formerly Bank of Italy Natl. Tr. & Savgs. Assn. Branch)* | | GEO. W. TIGHE | D. J. DUVALL, *Mgr.* | | 50 000 000 | 58 997 540 | | | | | | | Chase N., N. Y.; N. Bk. Rep., Chi. |
| | | | | WITH BANK OF AMERICA OPERATES 438 BRANCHES IN CALIFORNIA. | | (*Lancaster Branch. See Head Office, San Francisco, Calif.*) | | | | | | | | |
| **Lankershim** | *(See North Hollywood)* | | | | | | | | | | | | | |
| **Larkspur** 1241 Marin D15 | **AMERICAN TRUST COMPANY** ◆ 90-1045 ⑧‡$'54 | | | J. D. Keller, *Mgr.* | F. Le Baron, *A. Mgr.* | (*Larkspur Branch. See Head Office, San Francisco, Calif.*) | | | | | | | | |
| **Laton** 413 Fresno K12 | First National Bank $160 *par* 100 90-624 d⑧●‡'22 | J. S. Garberson | N. C. Blanchard | L. M. Garberson | | 25,000 | 7,000 | 126,700 | 3,500 | 89,000 | 46,000 | 15,000 | 10,000 | Secur. 1st N., Fresno. |
| **La Verne** 2860 ⌊ Los Angeles P7 | ★Farmers & Merchants Bank $180-10% 90-836 d⑧‡$'16 *par* 100 | L. C. Klinzman | R. L. Davis H. E. Belcher | J. E. Davis | | 50,000 | 38,210 | 328,250 | | 216,671 | 110,190 | 5,500 | 84,120 | N. City, N. Y.; Secur.-1st N., Los A.; Crocker 1st N., San F.; 1st N., Pomona. |
| " ------ " | ★First National Bank ⑧●‡'09 $250 10% 90-496 *par* 100 (★*Members of San Antonio Regional Clearing House, Chino, California*) | L. E. Cree | W. S. Romick | E. H. Boly | O. L. Marshall | 25,000 | 29,100 | 544,770 | 25,460 | 138,500 | 196,960 | 20,800 | 268,070 | Chase N., N. Y.; Cont. Ill. Bk. & Tr. Co., Chi.; Bk. of Am. N. Tr. & Sav. Ass'n, Los A.; 1st N., Pomona. |

LOS ANGELES - PASADENA
SAN FRANCISCO - SAN DIEGO
WILLIAM R. STAATS CO.
PACIFIC COAST SECURITIES
BOUGHT — SOLD — QUOTED

Digitized for
https://fraser
Federal Reserve Bank of St. Louis

Number under Name of Bank is the New Transit Number given to each bank in U. S. exclusively by The Rand-McNally Bankers' Directory, under the authority of The American Bankers Ass'n.

# CALIFORNIA—Continued

Non-Bank Towns with Nearest Banking Point (Indexed Acces.), Lawyers, Laws (indexed) in back of this volume. For Interest Rates, Holidays, etc., see Laws.

| Town and County. ▲County Seats 12 Fed. Res. Dist. ⌊ Los Angeles Br. | ●Mem. A.B.A. ⁿNew §State †Priv. ‡Mem. State B. Ass'n. [Estab. ◆Fed. Res. Depts: T-Trust B-Bond d-SafeDep. ⓢSav. $LastSale %Div. | President. | Vice-President. | Cashier. | Ass't Cashier. | Liabilities. Paid-up Capital | Surplus and Profits | Deposits | Other Liabilities | Resources. Loans and Discounts | Bonds and Securities | Miscellaneous | Cash & Exchanges, Due from Banks | Principal Correspondents. |
|---|---|---|---|---|---|---|---|---|---|---|---|---|---|---|
| **Lawndale** 369<br>⌊ Los Angeles O15 | First Exchange State Bank<br>90-1126 dⓢ•‡$'25 | | | R. R. Hopkins, *Mgr.* | | *(Branch of Inglewood, Calif.)* | | | | | | | | Bk. of Am. N. A., N. Y.; Bk. of Am. N. Tr. & Sav. Assn., Los A. |
| **Le Grand** 362<br>**Merced J10** | Le Grand Bank dBⓢ•‡$'13<br>$135-6% *par* 100 90-792 | E. T. Cunningham | F. A. Bondshu | A. J. Grasmoen | | $ 25,000 | $ 24,380 | $ 208,060 | $ 15,000 | $ 196,250 | $ 45,180 | | $ 31,000 | Bk. of Am. N. Tr. & Sav. Assn., San F. |
| **Lemoore** 1399<br>**Kings K11** | First National Bank ⓢ•‡'05<br>*par* 100 90-489 | J. H. McGlashan | | A. D. Campbell | C. D. Willis<br>R. J. Prince | 150,000 | 28,500 | 1,265,800 | 12,500 | 938,300 | 224,500 | $ 154,200 | 139,800 | Chase N., N. Y.; Anglo & Lon. Paris N., San F.; Citiz. N. Tr. & Sav., Los A. |
| **Lennox** 4500<br>**(Inglewood P. O.)**<br>⌊ Los Angeles O15 | *(See Inglewood)* | | | | | | | | | | | | | |
| **Lincoln** 2094<br>**Placer G8** | **BANK OF AMERICA**<br>90-825 dBⓢT•‡$'67<br>*(Formerly Bank of America of California Branch)* | WITH BANK O | WALTER JANSEN<br>F AMERICA N.T. | W. M. SPARKS, JR., *Mgr.*<br>& S.A. OPERAT | ES 438 BRANCH | 4,000,000<br>(Lincol | 2,436,550<br>n Branc | h. *See*<br>RNIA. | *Head O* | *ffice, Lo* | *s Angel* | *es, Calif* | .) | Bk. of Am. N. A. and Chase N., N. Y.; Cont. Ill. Bk. & Tr. Co., Chi. |
| " ------ " | Bank of Lincoln d ⓢ•‡$'02<br>$140-10% *par* 100 90-625 | B. C. Musser | W. V. Hayt | J. A. Bannister | A. M. Seifert | 64,000 | 32,590 | 830,220 | 30,560 | 556,920 | 285,760 | 52,070 | 62,610 | Chase N., N. Y.; Anglo-Calif. Tr. Co. and A. & L. P. N., San F.; Cap. N., Sac. |
| **Lindsay** 3878<br>**Tulare K13** | Lindsay Savings Bk. dⓢ•‡$'10<br>$200-20% 90-425<br>*par* 100 | E. L. Daniells | F. F. Hostetter | R. E. Wolf, *Cash. and Mgr.* | Gertrude Pfrimmer<br>Stary Gange<br>M. A. Jenvey | 60,000 | 65,950 | 732,520 | 30,000 | 496,150 | 211,840 | 22,580 | 157,890 | N. City, N. Y.; Citiz. N. Tr. & Sav., Los A.; Wells Fargo Bk. & Un. Tr. Co. and Am. Tr. Co., San F. |
| " ------ " | **SECURITY-FIRST NATIONAL BANK OF LOS ANGELES**<br>90-424 dBⓢT•‡'23 | | CHESTER DOWELL | A. M. HOSTETTER, *Mgr.* | D. H. EDWARDS, *A. Mgr.* | (Lindsa | y Branc | h. *For* | *Complete* | *Report,* | *See Hea* | *d Office,* | *Los Ang* | *eles)* |
| **Live Oak** 516<br>**Sutter F6** | **BANK OF AMERICA**<br>**NATL. TR. & SAVGS. ASSN.**<br>90-727 ⓢT•‡$'67<br>*(Formerly Bank of Italy Natl. Tr. & Savgs. Assn. Branch)* | WITH BANK O | DUNNING RIDEOUT<br>F AMERICA OPE | E. H. COBEEN, *Mgr.*<br>RATES 438 BRAN | CHES IN CALIFO | 50 000 000<br>(Live O | 58 997 540<br>ak Bran | ch. *See*<br>RNIA. | *Head Offi* | *ce, San F* | *rancisco,* | *Calif.)* | | Bk. of Am. N. A., N. Y.; Cont. Ill. Bk. & Tr. Co., Chi. |
| **Livermore** 3119<br>**Alameda F25** | **AMERICAN TRUST COMPANY**<br>◆ 90-410 ⓢT•‡$'54 | | | H. J. Callaghan, *Mgr.* | Douglas Beasley, *A. Sec. and A. Mgr.* | (Liverm | ore Bra | nch. | *See Head* | *Office, S* | *an Franc* | *isco, Cali* | *f.)* | |
| " ------ " | **BANK OF AMERICA**<br>**NATL. TR. & SAVGS. ASSN.**<br>90-409 ⓢT•‡'67<br>*(Formerly Bank of Italy Natl. Tr. & Savgs. Assn. Branch)* | WITH BANK O | F AMERICA OPE | F. P. CARDOZA, *Mgr. and A. Tr. Off.*<br>RATES 438 BRAN | CHES IN CALIFO | 50 000 000<br>(Liverm | 58 997 540<br>ore Bra | nch. | *See Head* | *Office, S* | *an Franc* | *isco, Cali* | *f.)* | Bk of Am. N. A., N. Y.; Cont. Ill. Bk. & Tr. Co., Chi. |
| **Livingston** 803<br>Merced J10 | **BANK OF AMERICA**<br>90-1263 dBⓢT•‡$'67<br>*(Formerly Bank of America of California Branch)* | WITH BANK O | F AMERICA N.T. | W. R. LUTZ, *Mgr.*<br>& S.A. OPERAT | ES 438 BRANCH | 4,000,000<br>(*Living* | 2,436,550<br>*ston Br* | *anch.*<br>RNIA. | *See Head* | *Office, L* | *os Angel* | *es, Calif.* | ) | Bk. of Am. N. A. and Chase N., N. Y.; Cont. Ill. Bk. & Tr. Co., Chi. |
| **Lockeford** 619<br>**San Joaquin H8** | Union Safe Deposit Bk. $'07<br>90-626 | | | J. A. Hammond | | *(See Hea* | *d Office,* | *Stockton,* | *Calif.)* | | | | | Cont. Ill. Bk. & Tr. Co., Chi.; Crocker 1st N., San F.; Mellon N., Pitt. |
| **Lodi** 6788<br>San Joaquin H8 | *Bank of America of California* | *(Merged with Bank* | *of America Natl. T* | *r. & Savgs. Assn., L* | *odi Branch)* | | | | | | | | | |
| " ------ " | **BANK OF AMERICA**<br>**NATL. TR. & SAVGS. ASSN.**<br>90-361 ⓢT•‡'67<br>*(Formerly Bank of Italy Natl. Tr. & Savgs. Assn. Branch)* | WITH BANK O | W. H. LORENZ<br>F AMERICA OPE | LLOYD MAZZERA, *V. P. and Mgr.*<br>C. M. FERDUN, *A. V. P. and A. Mgr.*<br>RATES 438 BRAN | C. G. PRICE,<br>A. R. KOLB,<br>I. A. PEDREIRA, *A. Mgrs.*<br>CHES IN CALIFO | 50 000 000<br>(Lodi B | 58 997 540<br>ranch. | *See Head* | *Office, Sa* | *n Franci* | *sco, Cal* | *if.)* | | Bk. of Am. N. A., N. Y.; Cont. Ill. Bk. & Tr. Co., Chi. |
| " ------ " | Farmers & Merchants Bank<br>$200 90-844 ⓢ•‡$'16 | J. B. Gundert<br>J. Kurtz, *V. P.* | H. C. Lange<br>L. Lachenmaier | S. B. Duea<br>E. J. Mettler, *Tr.* | C. A. Wishek | 150,000 | 45,420 | 1,049,720 | 135,130 | 736,240 | 373,330 | 123,340 | 147,350 | Chase N., N. Y.; Anglo-Calif. Tr. Co., San F.; Calif. N., Sac. |

LOS ANGELES - PASADENA
SAN FRANCISCO - SAN DIEGO
WILLIAM R. STAATS CO.
PACIFIC COAST SECURITIES
BOUGHT — SOLD — QUOTED

Number under Name of Bank is the New Transit Number given to each bank in U. S. exclusively by The Rand-McNally Bankers' Directory, under the authority of The American Bankers Ass'n.

# CALIFORNIA—Continued

Non-Bank Towns with Nearest Banking Point (Indexed Acces.), Lawyers, Laws (indexed) in back of this volume. For Interest Rates, Holidays, etc., see Laws.

| Town and County. ▲County Seats. 12 Fed. Res. Dist. ⌊ Los Angeles Br. | ●Mem. A.B.A. ⁷²New $State †Priv. ‡Mem. State B. Ass'n. [Estab. ◆Fed. Res. Depts: T-Trust B-Bond d-SafeDep. ⓈSav. $LastSale%Div. | President. | Vice-President. | Cashier. | Ass't Cashier. | Liabilities. Paid-up Capital | Surplus and Profits | Deposits | Other Liabilities | Resources. Loans and Discounts | Bonds and Securities | Miscellaneous | Cash & Exchanges, Due from Banks | Principal Correspondents. |
|---|---|---|---|---|---|---|---|---|---|---|---|---|---|---|
| **Loleta** 317<br>Humboldt D1 | Bank of Loleta ⓈO•‡$'10<br>$150–8% 90–627 | R. O. Dickson | W. F. Dickson | E. E. Hill | | $ 25,000 | $ 19,390 | $ 263,200 | | $ 42,690 | $ 188,540 | $ 15,000 | $ 61,350 | Guaranty Tr. Co., N. Y.; Am. Tr., San F.; 1st N., Eureka. |
| **Loma Linda** 2500<br>⌊ San Bernardino O18 | First National Bank d Ⓢ•'29<br>$25 par 25 90–1312 | F. E. Corson | R. W. Thomas<br>S. S. Merrill | Roy S. Fellows | | 50,000 | 7,450 | 378,960 | | 110,210 | 241,080 | 36,970 | 48,150 | Chase N., N. Y.; Secur.-1st N., Los A. and Redlands. |
| **Lomita** 725<br>⌊ Los Angeles P15 | **CALIFORNIA BANK**<br>90–922 Ⓢ•‡$'04 | | B. A. Beckham, *Mgr.* | F. W. McMullen, *Pro. Mgr.* | | 5,000,000 | 4,969,420 | | | | | | | N. City, N. Y.; Cont. Ill. Bk. & Tr. Co., Chi.; Balt. Tr., Balt.; 1st N., Pitts.; Bk. of Calif. N. A., San F. |
| | **All Banking Matters promptly handled.** | | | | | (Lomita Branch. *See Head Office, Los Angeles, Calif.*) | | | | | | | | |
| **Lompoc** 2845<br>⌊ S. Barbara N9 | **BANK OF AMERICA**<br>**NATL. TR. & SAVGS. ASSN.**<br>90–449 ⒷⓉ•‡'67<br>*(Formerly Bank of Italy Nat'l Tr. & Savings Assn. Branch)* | | | M. R. PATTEE, *Mgr. and A. Tr. Off.* | | 50 000 000 | 58 997 540 | | | | | | | Guaranty Tr. Co., N. Y.; 1st N., Chi. |
| | **WITH BANK OF AMERICA OPERATES 438 BRANCHES IN CALIFORNIA.** | | | | | (Lompoc Branch. *See Head Office, San Francisco, Calif.*) | | | | | | | | |
| " ----- " | **SECURITY-FIRST NATIONAL BANK OF LOS ANGELES**<br>90–451 dBⒷⓉ•‡'22 | | | HOWARD E. HUTTON, *Mgr.* | L. C. HUSEMAN, *A. Mgr.* | (Lompoc Branch: *For Complete Report See Head Office, Los Angeles*) | | | | | | | | |
| **Lone Pine** 360<br>⌊ Inyo K16 | **BANK OF AMERICA**<br>90–1243 dBⒷⓉ•‡$'67<br>*(Formerly Bank of America of California Branch)* | | | DEAN L. SEARS, *Mgr.* | | 4,000,000 | 2,436,550 | | | | | | | Bk. of Am. N. A. and Chase N., N. Y; Cont. Ill. Bk. & Tr. Co., Chi. |
| | **WITH BANK OF AMERICA N.T. & S.A. OPERATES 438 BRANCHES IN CALIFORNIA.** | | | | | (Lone Pine Branch. *See Head Office, Los Angeles, Calif.*) | | | | | | | | |
| **Long Beach** 142,032<br>⌊ Los Angeles P15 | ***BANK OF AMERICA**<br>**NATIONAL TRUST AND SAVINGS ASSOCIATION**<br>**LONG BEACH MAIN OFFICE** 90–120 ⓈⓉ•‡'67<br>(350 Pine Ave.)<br>*(Formerly Bank of Italy Nat'l Tr. & Savings Assn. Branches)* | | | | | 50 000 000 | 58 997 540 | | | | | | | Gty. Tr. Co., N. Y.; Cont. Ill. Bk. & Tr. Co., Chi. |
| | | | | | | (See Head Office, San Francisco, Calif.) | | | | | | | | |

(Long Beach continued on next page)

E. J. WIGHTMAN ---------- *Vice President*
R. D. JUDKINS ---------- *Vice President*
J. R. DAVIS, *Vice President and District Manager*
W. P. NESTLE ---------- *Vice President*
JULIUS BLUM ---------- *Vice President*

**Special Attention to Tourists and Home Seekers**

**LONG BEACH BRANCHES:**
(90–1001) **American Avenue Branch•**, 301 *American Ave.*
M. W. DAUBNEY, *Mgr.*
F. E. HARDIKER, *A. Mgr.*
(90–1193) **North Long Beach Branch•**, 5300 *Long Beach Blvd.*
E. J. OUTHIER, *Manager*
(90–1199) **Belmont Shore Branch•**, 5200 *E. Second St.*
C. W. MAY, *Manager*
(90–1195) **Redondo and Seventh Branch•**, 3401 *E. Seventh St.*
W. C. TOMLINSON, *Manager*
(90–1119) **Seventh and Pine Avenue Branch•**, 650 *Pine Ave.*
F. H. CHAMPLIN, *Manager*
(90–969) **First and Pine Branch•**, *Corner First and Pine Ave.*
J. S. DUTTON, *Mgr.* GEORGE V. H. BROWN, *A. Mgr.*
(90–1197) **Cherry and Anaheim Branch•**, 2000 *E. Anaheim St.*
E. R. DACK, *Mgr.* HARRY E. POAPST, *A. Mgr.*

**WITH BANK OF AMERICA OPERATES 438 BRANCHES IN CALIFORNIA.**

LOS ANGELES - PASADENA
SAN FRANCISCO - SAN DIEGO
WILLIAM R. STAATS CO.
PACIFIC COAST SECURITIES
BOUGHT — SOLD — QUOTED

| Town and County. ▲County Seats. Fed. Res. Dist. 12 [ Los Angeles Br. | ●Mem. A.B.A. ⁿNew §State †Priv. ‡Mem. State B. Ass'n. [Estab. ◆Fed. Res. Depts: T-Trust B-Bond d-Safe Dep. ⓢSav. $Last Sale %Div. | President. | Vice-President. | Cashier. | Ass't Cashier. | Liabilities. Paid-up Capital | Surplus and Profits | Deposits | Other Liabilities | Resources. Loans and Discounts | Bonds and Securities | Miscellaneous | Cash & Exchanges, Due from Banks | Principal Correspondents. |
|---|---|---|---|---|---|---|---|---|---|---|---|---|---|---|
| **Long Beach** 142,032 *(Continued)* | ★California First National Bank 90-122 ⓢ†●‡'20 10% *par* 20 | Nelson McCook<br>Fred L. Dennie, *V. P.*<br>F. E. Wall, *V. P.* | H. M. Haskell<br>W. J. Towner<br>Graydon Hoffman<br>A. L. Parmley | M. A. White<br>S. W. Coverdale, *Tr. Officer* | K. B. Morgan<br>Fonda McCook<br>R. F. McCook | $ 300,000 | $ 130,600 | $4 837 920 | $ 197,300 | $3 267 010 | $1 006 960 | $ 51,790 | $1 130 950 | N. City, N. Y.; Cont. Ill. Bk. & Tr. Co., Chi. |
| " ------ " | ★Citizens State Bk. dⓢ●‡$'23 *par* 100 90-1070 | Harry M. Turner | A. F. Cheroske<br>T. G. Maurice | | Fred W. Cleland | 152.300 | 2,110 | 329,370 | 20,000 | 187,790 | ---------- | 72,760 | 239,000 | Chase N., N.Y.; Far. & Merch., Long Beach; Cent. N., Los. A. |
| " ------ " | ★**FARMERS & MERCH. BANK** $225-12% *par* 100 dB ⓢ●‡$'07 ◆ 90-119 | C. J. Walker | C. E. Huntington<br>G. A. Walker<br>A. R. Montgomery | C. E. Huntington<br>F. A. Ziegler, *A. C.*<br>E. H. Archer, *A. C.*<br>V. W. Sylvester, *A. C.*<br>R. B. Avery, *A. C.* | D. L. Robbins<br>R. E. Jennings<br>E. O. Miller<br>O. E. Wesenberg<br>D. B. Williams, *Auditor* | 1,000,000<br>(*East L* | 628,360<br>*ong Beac* | 12 184 400<br>*h Branch* | ----------<br>●90-1226) | 7,779,620 | 2,088,340 | 890,840 | 3,033,950 | Cent. Han. Bk. & Tr. Co., N. Y.; N. Bk. Rep., Chi.; Crocker, 1st N., San F.; Citiz. N. Tr. & Sav., Los A. |
| " ------ " | Farmers & Merch. Tr. Co. 16% *par* 100 90-1063 ‡$'20 | H. V. Ketcherside<br>C. J. Walker, *Ch. of Bd.* | C. Z. Walker<br>T. W. Williams<br>H. McQuilkin, *Aud.* | W. H. Dunn, *Sec. and Tr.*<br>H. I. Stewart, *A. Aud.* | C. E. Huntington, *A. Sec. and A. Tr.* | 100,000 | 150,760 | ---------- | 550 | ---------- | 219,590 | ---------- | 31,720 | Cent. Han. Bk. & Tr. Co., N. Y.; Citiz. N Tr. & Sav., Los A.; Far. & Merch., Long Beach. |
| " ------ " | Los Angeles Morris Plan Co. $135-7% ⓢ'27 | ---------- | ---------- | Allan D. Hayes, *Mgr.* | ---------- | (*Long Be* | *ach Office* | *of Los A* | *ngeles M* | *orris Pla* | *n Bk., L* | *os Angel* | *es, Cal.*) | |
| " ------ " | ★Seaside Nat. Bank dBⓢ●‡'25 $150 *par* 100 90-1148 | H. S. Beckman<br>Wm. G. Blatt, *V.P.* | Naomi C. Tompkins<br>J. B. Hines | J. B. Hines<br>H. R. Maltby, *A.C.* | Joy A. Smith<br>Janette C. Webster<br>W. M. Bradfield | 300,000 | 42,120 | 1,918,260 | 100,000 | 1,444,480 | 401,200 | 69,650 | 445,050 | N. City, N. Y.; Cont. Ill. Bk. & Tr. Co., Chi.; Seab. N., Los A.; Anglo & Lon. Paris N., San F. |
| " ------ " | **★SECURITY-FIRST NATIONAL BANK OF LOS ANGELES** | (90-115) **Long Beach Branch** dBⓢT●‡'21: **P. E. HATCH**, *V. P. & Mgr.*; **J. E. HATCH**, *V. P. & A. Sec.*; **C. C. JAMESON**, *A. V. P. & A. Sec.*; **L. C. POWELL**, **BROWN FUNK**, **H. E. SMITH** and **G. F. WILSON**, *Asst. Cashiers*; **P. C. SCOTT**, Long Beach *Tr. Officer & A. Sec.*; **C. C. ROBINSON**, *Asst. Tr. Officer.* | | | | | | | | | | | |
| | | (90-118) **Broadway and American Branch** dBⓢ●‡'22: **R. C. LEWIS**, *V. P. and Mgr.*; **O. H. ADY**, *V. P.*; **J. FRANK DICKERSON**, **H. H. FERGUSON**, *A. Mgrs.*; **C. E. AKERS**, Long Beach *V. P. (inactive).* | | | SEE | FOR C HEAD | OMPLE OFFICE | TE REP , LOS A | ORT NGELE | S. | | | |
| | | (90-1040) **Anaheim & American Branch** dBⓢ‡'21: **WYLIE E. DUMM**, *Mgr.* | | | | | | | | | | | | |
| | | (90-1232) **Belmont Heights Branch** dBⓢ‡'22: **R. G. WEBSTER**, *Mgr.* | | | | | | | | | | | | |
| | | (90-1041) **Fourth & Cherry Branch** dBⓢ‡'21: **D. E. BOWEN**, *Mgr.* | | | | | | | | | | | | |
| | | (90-1233) **Hill & Atlantic Branch** dBⓢ‡'23: **A. G. HOLLENSTEINER**, *Mgr.* | | | | | | | | | | | | |
| " ------ " | **★WESTERN TRUST & SAVINGS BANK** 12% 90-121 dⓢT●‡$'20 | **G. L. CRAIG**, *Ch. of Bd. and Pres.*<br>**J. L. REED**<br>**C. H. TUCKER**<br>**R. H. CLOCK** | | **W. A. HARLAN**, *V. P. and Cash.*<br>**W. F. HERMAN**, *Sec. and Tr.* | **F. C. BLAIR**, *A. Cash.*<br>**C. C. AUGE**, *Tr. Off.* | 225,000 | 233,310 | 3,074,580 | 6,860 | 1,770,200 | 1,027,590 | 146,320 | 595,640 | Cent. Han. Bk. & Tr. Co., N. Y.; 1st N., Chi.; Far. & Merch. N., Los A.; Wells Fargo Bk. & Union Tr. Co., San F. |
| | | **A complete departmental Bank. Savings Commercial Trust.** | | | | | | | | | | | | |
| " ------ " | Long Beach Clearing House (*Members indicated by a* ★) | P. E. Hatch | C. J. Walker | R. D. Judkins, *Mgr.* | W. P. Nestle, *Sec.* | (*See Pa* | *ges 28-* | *29-30 f* | *or Num* | *ber of* | *Nation* | *al, Stat* | *e and* | |
| | | | | | | *Priva* | *te Bank* | *s, Total* | *Deposit* | *s by Cit* | *ies, Sta* | *tes, etc* | *.)* | |
| " ------ " | **WILLIAM R. STAATS CO.** ¶'87 808 Security Bldg. | JOHN B. HALBERT, | *Res. Mgr.* | | | Paid up Surplus | Capital & Profi | $1,200, ts $500, | 000 000 | ---------- | ---------- | ---------- | ---------- | Branch of Los Angeles Office. |
| " ------ " | **TUCKER HUNTER DULIN & CO.** (Security Bldg.) | Investment Secu *Branch of Los An* | rities; Stocks and *geles* | Bonds. | | | | | | | | | | |
| **Loomis** ------ 319 Placer G8 | California Trust & Sav. Bank 8% 90-784 dⓢ●‡$'13 | ---------- | ---------- | E. D. Dunton, *Mgr.* | ---------- | (*Loomis* | *Branch,* | *See Head* | *Office, S* | *acrament* | *o, Calif.*) | ---------- | ---------- | Chase N., N.Y.; Bk. of Calif. N. A. and Am. Tr. Co., San F.; Calif. N., Sacramento. |
| **Los Altos** ------ 520 Santa Clara H 21 | First National Bank dⓢ●‡'20 $125 *par* 100 90-906 | F. S. Oliver | M. O. Adams | W. T. Clements | S. C. Garrett | 25,000 | 19,300 | 272,070 | 28,000 | 66,870 | 224,680 | 15,000 | 37,830 | Anglo & Lon. Paris N., San F. |

LOS ANGELES - PASADENA
SAN FRANCISCO - SAN DIEGO
WILLIAM R. STAATS CO.
PACIFIC COAST SECURITIES
BOUGHT — SOLD — QUOTED

Digitized for FRASER

●Mem. A.B.A. ⁿNew §State †Priv. ‡Mem. State B. Ass'n. [Estab. ◆Fed. Res. Depts: T-Trust B-Bond d-Safe Dep. ⑧Sav. $Last Sale %Div.


# *BANK OF AMERICA
## NATIONAL TRUST AND SAVINGS ASSOCIATION

⑧T•‡'67

*(A consolidation of Bank of Italy National Trust and Savings Assn. and Bank of America of California)*

**Main Office**
**Los Angeles**
**(7th and Olive)**
16-5

# *BANK OF AMERICA

d₿⑧T•‡$'67

*(Identical in ownership and management with Bank of America National Trust & Savings Assn.)*

**660 South Spring St.**
**Los Angeles**
16-31

**STATE-WIDE SERVICE IN CALIFORNIA**

**DIRECT YOUR CLIENTS TO US**

**QUICK RETURNS ON COLLECTIONS**


LIST OF OFFICERS

A. J. MOUNT, *President* — E. J. NOLAN, *Chairman of the Board*

C. R. BELL ---------- *Vice-Chairman*
LEON BOCQUERAZ ---------- *Vice-Chairman*
G. A. DAVIDSON ---------- *Vice-Chairman*
W. W. GARTHWAITE ---------- *Vice-Chairman*
ORRA E. MONNETTE ---------- *Vice-Chairman*

**EXECUTIVE VICE-PRESIDENTS**

H. H. ASHLEY — MARCO HELLMAN
W. A. BONYNGE — R. M. PHILLEO
H. R. ERKES — R. E. TRENGOVE
IRVING H. HELLMAN — HOWARD WHIPPLE
E. J. WIGHTMAN

**VICE-PRESIDENTS**

P. M. PHILLEO, *Manager*

T. J. BRANT — STEWART McKEE
B. H. BROWN — C. W. PROLLIUS
A. G. MAURER — J. H. ROSENBERG
L. H. MOORE — J. A. TAYLOR
J. A. WESTMORELAND

**ASSISTANT VICE-PRESIDENTS**

D. R. BRANHAM — C. M. NOYES
R. E. DORTON — J. R. RUTHERFORD
J. E. FISHBURN, Jr. — C. S. REUTER
A. FENTON — D. P. SINK, Jr.
E. J. LAUNER — R. F. STEWART
HOMER LAWTON — F. L. THOMAS
W. A. POLK — J. M. TURNER
E. I. VAUGHN

| LIABILITIES. | | | | RESOURCES. | | | |
|---|---|---|---|---|---|---|---|
| PAID-UP CAPITAL | SURPLUS AND PROFITS | TOTAL DEPOSITS | OTHER LIABILITIES | LOANS AND DISCOUNTS | BONDS AND SECURITIES | MISCELLANEOUS RESOURCES | CASH & EXCHANGES, DUE FROM BANKS |
| **Statement of Bank of America National Trust and Savings Association** | | | | | | | |
| $ 50,000,000 | $ 58,997,540 | $ 998,039,480 | $ 54,858,870 | $ 669 258 340 | $ 249 139 540 | $ 100 941 180 | $ 142 556 820 |
| **Statement of Bank of America — (*A California State Bank*)** | | | | | | | |
| $ 4,000,000 | $ 2,436,550 | $ 56,695,430 | $ 7,600 | $ 31,772,540 | $ 18,281,620 | $ 3,102,020 | $ 9,983,400 |
| **Combined Statement** | | | | | | | |
| $ 54,000,000 | $ 61,434,090 | $ 1,054,734,910 | $ 54,866,470 | $ 701 030 880 | $ 267 421 160 | $ 104 043 200 | $ 152 540 220 |

## LOS ANGELES BRANCHES

(16-197) **Angeles-Mesa Branch,•** 5365 Crenshaw Blvd.,
*E. A. Seeley, Manager*

(16-181) **Beverly-Vermont Branch,•** 301 N. Vermont Ave.,
*C. S. Smith, Manager*

(16-104) **Broadway Office,•** Broadway at 7th St.,
*H. J. Pye, Manager* — *R. A. Wright, Asst. V.-Pres.*
*A. M. Gould, Asst. Manager*

(16-227) **Brooklyn-Cummings Branch,•** 2000 Brooklyn Ave.,
*E. M. Sawyer, Manager*

(16-190) **Brooklyn-Soto Branch,•** 2332-4 Brooklyn Ave.,
*Harold H. Lutz, Manager*

(16-78) **Com'l National Office,•** 9th and Main Sts.,
*L. J. Stock, Manager* — *L. M. Smith, Asst. Mgr.*

(16-194) **Echo Park Branch,•** 1570 Sunset Blvd.,
*W. H. Hodell, Manager*

(16-141) **Eighth & Vermont Branch,•** 800 S. Vermont Ave.,
*F. M. Hughes, Manager*

(16-226) **57th & Broadway Branch,•** 5636 S. Broadway,
*W. Ord, Manager*

(16-179) **First & Chicago Branch,•** 2136 E. 1st St.,
*Otto L. Aumack, Manager*

(16-211) **Florence-Vermont Branch,•** 7201 S. Vermont Ave.,
*L. H. Hart, Acting Manager*

(16-191) **48th & Western Branch,•** 4728 S. Western Ave.,
*A. F. Johnson, Manager* — *H. C. White, Asst. Mgr.*

(16-17) **Fourth & Spring Branch,•** 401 S. Spring St.,
*T. C. Deane, Vice-Pres. and Mgr.* — *H. B. Kelley, Vice-President*
*Ira E. Ogden, Assistant Manager* — *A. L. Wightman, Asst. Mgr.*

(16-105) **Hill St. Office,•** 855 S. Hill St.,
*R. G. Johnston, Manager* — *B. A. Stewart, Asst. Mgr.*

(16-239) **Hollywood-Sunset Branch,•** 4500 Sunset Blvd.,
*Philo N. Fox, Manager*

(16-216) **Industrial Branch,•** 2363 E. 9th St.,
*Harry Schaar, Manager*

(16-61) **International Office,•** 220 N. Main St.,
*John Lopizich, Vice-President* — *D. E. MacVicar, Manager*
*I. J. Andreani, Asst. Manager* — *F. H. Clavere, Asst. Mgr.*
*Glen A. Watkins, Asst. Manager* — *L. Valperga, Asst. Manager*

(16-237) **Jefferson-San Pedro Branch,•** 3331 S. San Pedro St.,
*R. E. Blaisdell, Manager*

(16-212) **Jefferson-Vermont Branch,•** 3403 S. Vermont Ave.,
*Geo. T. Scott, Manager*

(16-210) **Lincoln Heights Branch,•** 2430 N. Broadway,
*F. J. Aviani, Manager*

(16-234) **Main-Washington Branch,•** 1844 S. Main St.,
*G. R. Anderson, Manager*

(16-143) **Main at Pico Branch,•** 1242 S. Main St.,
*W. W. Bilbo, Manager*

(16-201) **Manchester-Broadway Branch,•** 8601 S. Broadway,
*M. Huggins, Manager* — *Elmer H. Jacobs, Asst. Mgr.*

(16-215) **Manchester Heights Branch,•** 8600 S. Vermont Ave.,
*J. Meharg, Manager* — *J. L. Wellford, Asst. Mgr.*

(16-182) **Melrose-Arden Branch,•** 5784 Melrose Ave.,
*R. A. De Craene, Manager*

(16-188) **Melrose-La Brea Branch,•** 7031 Melrose Ave.,
*C. W. Cannon, Manager*

(16-196) **108th & Broadway Branch,•** 10732 S. Broadway,
*Ed. Smith, Manager*

(16-235) **Pico-Third Branch,•** 3600 W. Pico St.,
*L. E. Grill, Manager*


**CORRESPONDENT BANKS IN THE PRINCIPAL CITIES OF THE UNITED STATES AND THE COMMERCIAL CENTERS OF THE WORLD**

**London Branch Office at**
**12 Nicholas Lane, London E. C. 4**

**BANK OF AMERICA**
**Travelers Cheques**

**Sold in denominations of $10, $20, $50, and $100.**

**Now issued in the convenient size of the new currency— these cheques are extensively used by World Travelers**


Digitized for FRASER
https://fraser.stlouisfed.org
Federal Reserve Bank of St. Louis

●Mem. A.B.A. ¤New §State †Priv. ‡Mem. State B. Ass'n. [Estab. ◆Fed. Res. Depts: T-Trust B-Bond d-Safe Dep. ⓢSav. $Last Sale %Div.


## *BANK OF AMERICA NATIONAL TRUST AND SAVINGS ASSOCIATION

ⓢT•‡'67

*(A consolidation of Bank of Italy National Trust and Savings Assn. and Bank of America of California.)*

Main Office
Los Angeles
(7th and Olive)
16-5

## *BANK OF AMERICA

dBⓢT•‡§'67

*(Identical in ownership and management with Bank of America National Trust & Savings Assn.)*

660 South Spring St.
Los Angeles
16-31

**STATE-WIDE SERVICE IN CALIFORNIA**

**DIRECT YOUR CLIENTS TO US**

**QUICK RETURNS ON COLLECTIONS**

**ASSISTANT CASHIERS**

| | |
|---|---|
| H. W. BROWER | R. C. GRONER |
| THEO. F. BARCAL | J. F. LIEBENGUTH |
| G. C. CORNELL | SAM R. NEEL |
| EDWIN S. COHEN | RAY C. PAVEY |
| C. K. GRENSTAD | J. G. STEVENS |

**Bank of America Company**
**The Investment Affiliate**
**Is Identical in Ownership**

**A COMPLETE TRUST SERVICE**

**To the permanency and financial responsibility of a corporate trustee, the Trust Department of this Bank adds the advantages of statewide experience, and the most modern type of trust equipment in conducting all forms of trust activity for its clients.**

**RESOURCES OVER ONE BILLION DOLLARS**


## Los Angeles Branches (Continued)

(16-87) **Pico Heights Branch,•** Pico and Fedora Sts.,
*D. H. Coyne, Manager*

(16-113) **Pico-Hoover Branch,•** 2201 W. Pico St.,
*K. A. Nairne, Manager*

(16-214) **Pico-Redondo Branch,•** 5086 W. Pico St.,
*C. J. Graham, Manager*

(16-233) **Santa Monica-Vermont Branch,•** 1101 N. Vermont Ave.,
*V. N. Eltinge, Manager* *H. J. Kroeker, Asst. Mgr.*

(16-223) **Second & Western Branch,•** 163 S. Western Ave.,
*C. N. Willits, Manager* *Jerome S. Hall, Asst. Mgr.*
*Gust E. Anderson, Asst. Manager*

(16-114) **Seventh & Central Branch,•** 1303 E. 7th St.,
*D. C. Slavin, Manager*

(16-222) **Seventh & Figueroa Branch,•** 815 W. 7th St.,
*H. L. Burris, Asst. Vice-Pres. & Mgr.*
*James M. Hill, Asst. Manager*

(16-242) **Seventh & Hoover Branch,•** 2727 W. 7th St.,
*Harry Christensen, Manager* *M. W. Dwyer, Asst. Mgr.*
*O. F. Salk, Asst. Manager*

(16-230) **Seventh & Mateo Branch,•** 2001 E. 7th St.,
*J. G. Hall, Manager*

(16-66) **Seventh & Olive Office,•** 7th & Olive Sts.,
*W. J. Braunschweiger, V. P. & Mgr.* *C. E. Robinson, Vice-Pres.*
*W. G. Cuppa, Asst. Vice-Pres.* *R. A. Birchfield, Asst. V.-P.*
*O. C. Williams, Asst. Vice-Pres.* *N. M. Fraser, Asst. V.-P.*
*Grace S. Stoermer, Asst. Vice-Pres.*

(16-142) **Seventh & Westlake Branch,•** 2000 W. 7th St.,
*G. T. Stainback, Manager*

(16-291) **Sixth & Alexandria Branch,•** 3501 W. 6th St.,
*L. H. Palfrey, Manager*

(16-241) **Sixth & Main Branch,•** 601 S. Main St.,
*E. A. Winstanley, Vice-Pres. & Mgr.* *R. C. Elliott, Asst. V.-P.*

(16-184) **Slauson-Avalon Branch,•** 5836 Avalon Blvd.,
*J. W. Stout, Manager*

(16-231) **Slauson-Vermont Branch,•** 5821 S. Vermont Ave.,
*H. G. Durand, Manager* *R. S. Andrews, Asst. Mgr.*

(16-228) **Temple-Fremont Branch,•** 829 Temple St.,
*J. L. Zimmerman, Manager*

(16-236) **Tenth & Hope Branch,•** 601 W. 10th St.,
*Lynn Folger, Manager* *G. M. Brown, Asst. Mgr.*

(16-238) **Tenth & Western Branch,•** 999 S. Western Ave.,
*A. L. Gainer, Manager*

(16-232) **Third & Olive Branch,•** 256 S. Olive St.,
*E. P. Hewitt, Manager*

(16-5) **Trust Dept., Los Angeles Main Office,•** 660 S. Spring St.,

(16-66) **Trust Dept., 7th & Olive Office,•** 7th and Olive Sts.,

(16-224) **25th & Central Branch,•** 2332 Central Ave.,
*P. H. Streeton, Manager* *Chas. C. Hiskey, Asst. Mgr.*

(16-220) **24th & Hoover Branch,•** 2412 S. Hoover St.,
*Wm. H. McCartney, Manager*

(16-202) **Vermont & 48th Branch,•** 4801 S. Vermont Ave.,
*W. H. Waters, Manager*

(16-136) **Vermont-Melbourne Branch,•** 1776 N. Vermont Ave.,
*H. Stanton, Manager*

(16-192) **Vernon-Broadway Branch,•** 4400 S. Broadway,
*H. L. Porter, Manager*

(16-198) **Washington-Crenshaw Branch,•** 4182 W. Washington St.,
*Geo. J. Rush, Manager*

(16-199) **Washington-Vermont Branch,•** 1561 W. Washington St.,
*M. C. Norman, Manager*

(16-198) **Washington-Western Branch,•** 2201 W. Washington St.,
*C. P. Lyon, Manager* *A. R. Brown, Asst. Mgr.*

(16-289) **West Adams & Orange Branch,•** 5133 W. Adams Blvd.,
*R. B. Funkhouser, Manager* *H. C. Geyer, Asst. Mgr.*

(16-148) **Western-Melrose Branch,•** 700 N. Western Ave.,
*C. Griffiths, Manager*

(16-229) **Western-Santa Barbara Branch,•** 1677 Santa Barbara Ave.,
*K. B. Van Meter, Manager* *H. V. Walker, Asst. Mgr.*

(16-205) **Western-Santa Monica Blvd. Br.,•** 1100 N. Western Ave.,
*G. F. Wright, Manager*

(16-189) **Whittier-Lorena Branch,•** 3359-61 Whittier Blvd.,
*S. H. Silver, Manager*

(16-146) **Wilshire-La Brea Branch,•** 5328 Wilshire Blvd.,
*Z. O. Hart, Manager*

(16-240) **Wilshire-Vermont Branch,•** 3166 Wilshire Blvd.,
*Geo. W. Thompson, Manager*

(16-80) **Wilshire-Western Branch,•** 635 S. Western Ave.,
*V. D. Farrand, Manager*

(16-108) **York-Annandale Branch,•** 101 Annandale Blvd.,
*J. C. Johnson, Manager* *L. J. Ginder, Asst. Mgr.*


**Attractive signs reading:**

**"B of A"**
**Travelers Cheques**
**Cashed Here**

**will be supplied upon request.**

**Combined institutions provide Statewide coverage thru 438 offices in 243 banking communities.**

**FOREIGN DEPARTMENT:**

**We offer complete facilities for foreign banking transactions, including the purchase, sale and collection of bills and the issuance of drafts in any currency, and Travelers' and Documentary Letters of Credit negotiable in foreign lands. Information procured concerning foreign banks and firms.**

**COLLECTIONS**

**Accorded prompt and efficient attention.**

**Your friends going to California will receive a cordial welcome at our offices.**


LOS A.

●Mem. A.B.A. ⁿNew §State †Priv. ‡Mem. State B. Ass'n. [Estab. ◆Fed. Res. Depts: T-Trust B-Bond d-Safe Dep. ⓢSav. $LastSale %Div.

## *CALIFORNIA BANK

16-20 ⓢ●‡$'04
(625 So. Spring Street)
Los Angeles

$89-16% par 25

### LIST OF OFFICERS

A. M. CHAFFEY, *Chairman of the Board*
JAMES R. PAGE, *President*
W. H. THOMSON, *Executive Vice-President*

G. ALLAN HANCOCK, *Vice-President*
T. E. IVEY, Jr., *Vice-President*
A. E. HUNTINGTON, *Vice-President*
LEWIS E. BLISS, *Vice-President*
GEO. A. J. HOWARD, *Vice-President*
J. B. CHAFFEY, *Vice-President*
H. J. ENGELBRECHT, *Vice-President*
C. A. BARKER, Jr., *Vice-President*
C. C. DePLEDGE, *Vice-President*
DON S. WILLIAMS, *Vice-President*
F. M. MAGEE, *Vice-President*
ARTHUR T. BRETT, *Cashier*
Y. C. PORCH, *Comptroller*
W. E. ALLANDER, *Junior Vice-President*
GEO. M. CHELEW, *Junior Vice-President*
W. E. CHISHOLM, *Junior Vice-President*
H. M. COFFIN, *Junior Vice-President & Sec.*
D. W. DREW, *Junior Vice-President*
PAUL EUBANK, *Junior Vice-President*
H. M. FRENCH, *Junior Vice-President*
HOMER E. GEIS, *Junior Vice-President*
FLOYD L. GEYER, *Junior Vice-President*
R. B. HARRIS, *Junior Vice-President*
H. E. HUDSON, *Junior Vice-President*
GEO. A. KERN, *Junior Vice-President*
A. A. LAMM, *Junior Vice-President*
R. P. LEHMER, *Junior Vice-President*
J. G. MAULHARDT, *Junior Vice-President*
H. C. PRATT, *Junior Vice-President*
M. K. SALMON, *Junior Vice-President*
J. A. SHINE, *Junior Vice-President*
L. E. SMITH, *Junior Vice-President*
E. C. STERLING, *Treasurer*
GEO. A. PEACHMAN, *Auditor*
F. M. ARMITAGE, *Assistant Cashier*
GEORGE E. JONES, *Assistant Cashier*
LOUIS F. LAMONT, *Assistant Cashier*
H. J. MENDON, *Assistant Cashier*
W. J. MORIARTY, *Assistant Cashier*
H. K. ROSE, *Assistant Cashier*
J. H. STEENSEN, *Assistant Cashier*
GARDNER TURRILL, *Assistant Cashier*
STOCKTON VEAZEY, *Assistant Cashier*
A. R. WEYER, *Assistant Cashier*
ROMAIN P. BURT, *Assistant Secretary*
FRANCIS J. CALLINAN, *Assistant Secretary*
H. F. CURRY, *Assistant Secretary*
B. L. DEIBLER, *Assistant Secretary*
R. A. PEARCE, *Assistant Secretary*
M. A. RELYEA, *Assistant Secretary*
L. H. VAN HOOREBEKE, *Assistant Secretary*
H. G. BUNJES, *Assistant Comptroller*
K. G. FREELAND, *Assistant Comptroller*
EARL K. SIMPSON, *Assistant Auditor*

**Directors**

BYRON J. BADHAM
R. H. BALLARD
HARRY J. BAUER
LEWIS E. BLISS
T. P. BRESLIN
ASA V. CALL
A. M. CHAFFEY
J. B. CHAFFEY
LEO. S. CHANDLER
W. H. CODE
WILCOX DRAKE
HOWARD S. DUDLEY
W. M. EASON
H. J. ENGELBRECHT
ARNOLD K. FITGER
A. M. GIBBS
H. M. GORHAM
G. ALLAN HANCOCK
PAUL G. HOFFMAN
W. S. HOOK, Jr.
GEO. A. J. HOWARD
A. E. HUNTINGTON
T. E. IVEY, Jr.
GEO. B. JESS
A. N. KEMP
C. R. LUTON
R. D. MATTHEWS
JAMES R. PAGE
A. J. PICKRELL
SILSBY M. SPALDING
RAYMOND W. STEPHENS
JAS. O. SWORD
E. A. TAYLOR
W. H. THOMSON
IRVING M. WALKER
E. R. WOOD

| LIABILITIES. | | | | RESOURCES. | | | |
|---|---|---|---|---|---|---|---|
| PAID-UP CAPITAL | SURPLUS AND PROFITS | TOTAL DEPOSITS | OTHER LIABILITIES | LOANS AND DISCOUNTS | BONDS AND SECURITIES | MISCELLANEOUS RESOURCES | CASH & EXCHANGE, DUE FROM BANKS |
| $ 5,000,000 | $ 4,969,420 | $ 108 512 290 | $ 2,096,630 | $68 619 620 | $25 559 630 | $ 5,179,280 | $21 219 820 |

**Branches of CALIFORNIA BANK in the City of Los Angeles**

(16-149) **American Branch,**• 146 *South Spring Street*
(16-150) **Angeles Mesa Branch,**• 2600 *West 54th Street*
(16-281) **Atlantic Avenue Branch,**• 5191 *Whittier Blvd.*
(16-151) **Belvedere Branch,**• 3635 *East 1st Street*
(16-152) **Broadway Office,**• 758 *South Broadway*
(16-153) **City Market Branch,**• 1105 *South San Pedro Street*
(16-204) **Eighth and Mariposa Branch,**• 3200 *West 8th Street*
(16-154) **Euclid-Lorena Branch,**• 2825 *Whittier Blvd.*
(16-155) **Federal Branch,**• 2201 *North Broadway*
(16-156) **Fifty-fourth Street Branch,**• 5324 *South Vermont Avenue*
(16-157) **Fifty-seventh & Central Branch,**• 5701 *South Central Avenue*
(16-158) **First & San Pedro Branch,**• 319 *East 1st Street*
(16-159) **First & Vermont Branch,**• 101 *South Vermont Avenue*
(16-160) **Florence & Compton Branch,**• 1458 *East Florence Avenue*
(16-161) **Forty-sixth & Western Branch,**• 4527 *South Western Avenue*
(16-287) **Hancock Park Branch,**• 175 *North La Brea Ave.*
(16-163) **Hollenbeck Heights Branch,**• 1978 *East 1st Street*
(16-164) **Hollywood Junction Branch,**• 3705 *Sunset Blvd.*
(16-292) **La Brea-Wilshire Branch,**• 671 *S. La Brea Ave.*
(16-306) **Main & Griffin Branch,**• 2901 *N. Main Street*
(16-165) **Main & Jefferson Branch,**• 3331 *South Main Street*
(16-166) **Market & Produce Branch,**• 801 *South Central Avenue*
(16-106) **National City Office,**• 800 *South Spring Street*
(16-168) **Northeast Branch,**• 4900 *Huntington Drive*
(16-169) **Plaza Branch,**• 344 *North Main Street*
(16-282) **Sixth & Grand Office,**• 608 *South Grand Avenue*
(16-300) **Sixth & Western Branch,**• 3955 *W. 6th St.*
(16-170) **Sixtieth Street Branch,**• 6000 *South Broadway*
(16-167) **South Broadway & Vernon Branch,**• 4386 *South Broadway*
(16-171) **Southside Branch,**• 8601 *South Vermont Avenue*
(16-172) **Sunset Boulevard Branch,**• 2035 *Sunset Blvd.*
(16-173) **University Branch,**• 3128 *South Vermont Avenue*
(16-174) **Vernon Avenue Branch,**• 4330 *South Central Avenue*
(16-175) **Washington Street Branch,**• 1600 *West Washington Street*
(16-176) **Westlake Park Branch,**• 2100 *West 7th Street*
(16-177) **Whittier Boulevard Branch,**• 3800 *Whittier Blvd.*

**Branches of CALIFORNIA BANK in the County of Los Angeles**

**Alhambra Branch,** 1910 *West Main Street, Alhambra, California*
**Bell Branch,** 4040 *Baker Avenue, Bell, California*
**Beverly Hills Office,** 9441 *Wilshire Blvd., Beverly Hills, California*
**Hollywood Branches:**
**Hollywood Branch,** 6544 *Hollywood Boulevard, Hollywood, California*
**Hollywood-Gramercy Branch,** 5620 *Hollywood Blvd., Hollywood, Calif.*
**West Hollywood Branch,** 7550 *Sunset Blvd., Hollywood, California*
**Lomita Branch,** 1123 *Narbonne Avenue, Lomita, California*
**North Hollywood Branch,** 5223 *Lankershim Blvd., North Hollywood, Calif.*
**Ocean Park Branch,** 165 *Marine Street, Ocean Park, California*
**Owensmouth Branch,** 21530 *West Sherman Way, Owensmouth, Calif.*
**Pacific Palisades Branch,** 903 *Swarthmore Ave., Pacific Palisades, Calif.*
**Reseda Branch,** 18500 *West Sherman Way, Reseda, California*
**San Gabriel Branch,** 641 *West Las Tunas Drive, San Gabriel, Calif.*
**San Pedro Branch,** 1001 *S. Pacific Avenue, San Pedro, California*
**Bank of Santa Monica Branch,** 1401 *Third St., Santa Monica, California*
**Terminal Island Branch,** 601 *Tuna St., Terminal Island, California*
**Van Nuys Branch,** 6279 *Van Nuys Boulevard, Van Nuys, California*
**West Los Angeles Branch,** 11303 *Santa Monica Blvd., West Los Angeles, Calif.*
**Wilmington:**
**Seaboard Branch,** 544 *Avalon Blvd., Wilmington, Calif.*

**REFER YOUR PATRONS TO US FOR UP TO DATE BANKING SERVICE AND COURTEOUS ATTENTION**

**PRINCIPAL CORRESPONDENTS.**

**National City Bank, New York.**
**Guaranty Trust Co., New York.**
**Chase National Bank, New York.**
**Baltimore Trust Co., Baltimore.**
**Continental Illinois Bk. & Trust Co., Chicago.**
**First National Bank, Pittsburgh.**
**Bank of California N. A., San Francisco.**

**FOREIGN**

**Bank of Montreal, Canada.**
**Barclays Bank Ltd. & Martins Bank, Ltd. London and Branches, England.**
**Credit Lyonnais, Paris, France.**
**Credito Italiano. Rome, Italy.**

**ALL BANKING MATTERS PROMPTLY HANDLED**

**Through our affiliated corporations, the CALIFORNIA TRUST CO. and the CALIFORNIA SECURITIES CO. we are able to render a complete trust and investment service.**

Digitized for FRASER
https://fraser.stlouisfed.org
Federal Reserve Bank of St. Louis

*A Complete Financial Service in Los Angeles, City and County, is given by*

# California Bank

*which with over 2,000 correspondents is prepared to meet every banking requirement, both domestic and foreign.*

**CALIFORNIA TRUST COMPANY**
*Does a trust business exclusively*

**CALIFORNIA SECURITIES COMPANY**
*Deals in high-grade securities*

**CALIFORNIA GROUP CORPORATION**
*Does auxiliary financing*

**PACIFIC MORTGAGE GUARANTY COMPANY**
*Issues First Mortgage Assignments*

**POMONA COMMERCIAL AND SAVINGS BANK, POMONA**
*Does a general banking business*

**Total Invested Capital of California Bank and Affiliated Institutions over $14,000,000**

## Combined Resources Over $135,000,000

**Head Office: 625-9 South Spring, Los Angeles, California**

**FIFTY-SIX BRANCH OFFICES**

Digitized for FRASER

# SECURITY-FIRST NATIONAL BANK OF LOS ANGELES

MORE THAN 700,000 DEPOSITORS

*Formed by the Consolidation of Security Trust & Savings Bank and Los Angeles-First National Trust & Savings Bank—two of the oldest and largest Banks in Southern California—effected March 30, 1929.*

**SPEED** With a 24-hour Transit System, rapid messenger service between our Head Office and Branches, we offer to other Banks an unequalled service for the collection and return of items sent us. Air Mail has shortened the time across the United States and up and down the Pacific Coast. Security-First National transit service makes this the logical Pacific Coast banking connection for banks appreciating the importance of quick collections and returns.

**SERVICE** Bankers whose customers are coming to Southern California for an extended stay or to remain here permanently can render them a distinct service by introducing them to Security-First National Bank. We have unusually complete facilities for taking care of the needs of strangers, providing them with maps and informative literature and dependable information regarding the industrial, commercial and agricultural interests of the large territory over which the Bank's operations extend.

**COMPLETE** This is a complete Bank, operating under National Charter, and conducts Commercial and Savings Banking, with a large and completely appointed Trust Department.

SECURITY-FIRST NATIONAL BANK OF LOS ANGELES
SAVINGS-COMMERCIAL-TRUST
1875

**SECURITY-FIRST NATIONAL COMPANY**
IDENTICAL IN OWNERSHIP WITH
SECURITY-FIRST NATIONAL BANK OF LOS ANGELES

This Investment Subsidiary enjoys a wide outlet for bonds and investment securities through the many Offices and Branches of the Bank, in one of the richest sections in per-capita wealth of the United States. Security-First National Company underwrites issues and participates in underwritings.

## BRANCHES

We have a full coverage of the Los Angeles Metropolitan District with Branches at important business centers and residential districts. Also Branches in the following California Cities:

| | |
|---|---|
| Alhambra | Moneta |
| Altadena | Monrovia |
| Beverly Hills | Montebello |
| Brawley | Montrose |
| Burbank | North Hollywood |
| Calipatria | Ocean Park |
| Carpinteria | Oxnard |
| Catalina Island | Palms |
| Coalinga | Pasadena |
| Compton | Porterville |
| Culver City | Redlands |
| Dinuba | San Fernando |
| Eagle Rock | San Luis Obispo |
| El Centro | San Pedro |
| Exeter | Santa Ana |
| Fillmore | Santa Barbara |
| Fresno | Santa Maria |
| Fullerton | Santa Monica |
| Glendale | Santa Paula |
| Guadalupe | Saticoy |
| Hanford | South Pasadena |
| Hollywood | Strathmore |
| Huntington Beach | Tulare |
| Huntington Park | Van Nuys |
| Inglewood | Venice |
| Lindsay | Visalia |
| Lompoc | West Los Angeles |
| Long Beach | Westmorland |
| Lynwood | Whittier |
| | Wilmington |

Digitized for FRASER
https://fraser.stlouisfed.org
Federal Reserve Bank of St. Louis

| ●Mem. A.B.A. ⁿNew §State †Priv. ‡Mem. State B. Ass'n. [Estab. ◆Fed. Res. Depts: T-Trust B-Bond d-Safe Dep. ⓢSav. $Last Sale %Div. | President. | Vice-President. | Cashier. | Ass't Cashier. | Liabilities. Paid-up Capital | Surplus and Profits | Total Deposits | Other Liabilities | Resources. Loans and Discounts | Bonds and Securities | Miscellaneous Resources | Cash & Exchange, Due from Banks | Principal Correspondents. |
|---|---|---|---|---|---|---|---|---|---|---|---|---|---|
| *BANK OF AMERICA | (SEE PAGES 100 and 101) | | | | | | | | | | | | |
| *BANK OF AMERICA NATIONAL TRUST & SAVINGS ASSN. | (SEE PAGES 100 and 101) | | | | | | | | | | | | |
| *Bank of America of California | (Merged with Bank of Italy National Trust & Savings Assn. as Bank of America National Trust & Savings Assn.) | | | | | | | | | | | | |
| Bank of Commerce ..d ⓢ● ‡ $ '22 $150 par 100 90-1021 (4176 Whittier Blvd.) | M. H. Schumacher | F. C. Legrand | F. C. Legrand | H. S. Safranek, Sec. and A. Cash. | $ 40,000 | $ 7,310 | $ 254,370 | $ 1,720 | $ 131,370 | $ 112,230 | $ 5,000 | $ 54,800 | Secur.-1st N. and Bk. of Am., Los A. |
| Bank of Inglewood ..ⓢ ‡ $ '30 16-307 (6425 Crenshaw Blvd.) | | | T. G. Stevens, Mgr. | | (Branch of Inglewood, Calif.) | | | | | | | | Chase N., N. Y.; Citiz. N. Tr. & Sav., Los A. |
| *Bank of Italy National Trust & Savings Assn. | (Merged with Bank of America of California as Bank of America National Trust & Savings Assn.) | | | | | | | | | | | | |
| Belvedere State Bank | (Closed December 16, 1930) | | | | | | | | | | | | |
| Broadway State Bank ..d ⓢ ● $ '23 par 100 16-111 (8564 So. Broadway) | L. B. Howard, W. D. Cochrane, Ch. | C. H. Lewis | C. H. Lewis | Mariem McVey | 35,000 | 7,750 | 374,060 | 4,320 | 239,780 | 123,360 | 16,630 | 41,350 | Secur.-1st N., Los A. |
| *CALIFORNIA BANK | (SEE PAGE 102) | | | | | | | | | | | | |
| **CALIFORNIA TRUST COMPANY** (629 So. Spring) T ● ‡ $ '21 16-79 | G. Allan Hancock, Ch. of Bd.; A. E. Huntington, President; Frederick R. Behrends, V. P. and Tr. Off. | Lewis E. Bliss, A. M. Chaffey, J. B. Chaffey, G. A. J. Howard, James R. Page, B. L. Smith, W. H. Thomson | Samuel S. Rolph, A. Tr. Off.; J. C. Seaman, A. Tr. Off.; Randolph Smith, A. Tr. Off. and Mgr. Corp. Dept.; F. H. Schmidt, Cash. & A. Sec.; H. M. Coffin, Sec. and Tr.; D. L. Wyland, Aud.; D. C. Geiselman, Esc. Off. | William Payne, Mgr. Inv. Dept. & A. Sec.; C. D. Sloan, Mgr. R. E. Dept.; H. F. Curry, A. Sec.; P. H. Dyste, A. Cash.; C. J. Fuglaar, A. Aud.; L. Dean Petty, Chief Acct. | 1,000,000 | 775,000 | ---------- | 41,368,150 Tr. Acc'ts. | ---------- | ---------- | ---------- | ---------- | **Correspondents: Chase N., Gty. Tr. Co., and N. City, N. Y.; 1st N., Chi.; Bk. of Cal. N. A., San F.; Barclays Bank Ltd. and Martins, Ltd., London, England.** |
| | | | | | *Property in Trust:* Cash $ 806,176; Real & Personal Property 40,561,977; 41,368,153 | | | | | | | | |
| | | | | | **Transacts a Trust Business Exclusively.** **Affiliated with the California Bank of Los Angeles, California, Combined Resources over $160,000,000.00.** | | | | | | | | |
| Central National Bank in Los Angeles ..d ⓢ ● ‡ '28 $27 par 20 16-285 (414 West Sixth St.) (Formerly Western National Bank) | Dain Sturges | J. B. McCook, P. W. Lacy, A. V. P. | J. C. Parsons, Exec. V. P. and Cash. | ---------- | 500,000 | 123,440 | 1,709,700 | 220,020 | 942,250 | 985,150 | 137,890 | 487,850 | Chase N. and Chatham Phenix N., N. Y.; Bk. of Am. N. Tr. & Sav. Assn., Los A. |
| *CITIZENS NATIONAL TRUST & SAVINGS BANK OF LOS ANGELES | (SEE PAGE 104) | | | | | | | | | | | | |
| **THE *FARMERS & MERCHANTS NAT'L BANK OF LOS ANGELES** $390-18% 1% extra 16-1 d ⓢ T ● ‡ '03 par 100 (401 So. Main St.) | J. A. GRAVES | V. H. ROSSETTI, WM. LACY, J. M. HUTCHISON, A. E. ELLIOTT | G. H. NAEGELE, E. L. POWEL, C. L. HOGAN, E. MADER, Asst Cashiers | F. S. HILPERT, ERNEST GARRETT, F. B. DICKEY, R. L. St. CLAIR, W. J. CROSBY, W. D. BAKER, A. C. and Tr. Off.; F. B. PUTNAM, R. C. LEMMON, A. C. and A. Tr. Off.; S. CAMPHOUSE | 3,000,000 | 5,212,620 | 66,403,910 | 1,571,200 | 45,932,260 | 15,140,620 | 2,171,300 | 12,943,540 | **National City Bank ..New York; Irving Trust Company ..New York; Guaranty Trust Co. ..New York; Chase National Bank ..New York; First National Bank ..Chicago; Wells Fargo Bk. & Union Tr. Co. ..San Francisco; Fifth Third Union Trust Co. ..Cincinnati; Union Trust Company ..Cleveland; Peoples Wayne County Bank ..Detroit; Drovers National Bank ..Kansas City, Mo.; First National Bank ..Kansas City, Mo.; National Shawmut Bank ..Boston; Hibernia Bank & Trust Co. ..New Orleans; Canadian Bank of Commerce Toronto, Ontario; Deutsche Bk. und Discontogesellschaft ..Berlin; National Provincial Bk., Ltd. ..London, England; Societe Generale ..Paris, France** |
| | | | | | **Authorized and fully equipped to do a Trust Business. This Bank is the OLDEST bank in Southern California. Your banking account and collection items for the Pacific Coast, Arizona, and New Mexico solicited. We have every facility for handling your business. TRY US.** | | | | | | | | |
| Federal Reserve Bank of San Francisco, Dist. 12 ●19 16-16 (Washington Bldg., 3rd & Spring Streets) | (Branch of San Francisco. For complete information see page 25) | | | | | | | | | | | | |
| First Exchange State Bank 90-1127 ⓢ ● $ '25 (11001 South Main) | ---------- | Ross Walker, V. P. and Mgr. | ---------- | ---------- | (See Head Office, Inglewood, Calif.) | | | | | | | | Bk. of Am. N. Ass'n, N. Y.; Secur.-1st N. and Bk. of Am. N. Tr. & Sav. Ass'n., Los A. |
| +German American Sav'gs Bk. 130 par 100 16-209 d ⓢ ● ‡ $ '27 (200 W. 8th) | C. L. Schloessmann, D. F. Smith, V. P. | E. Zitzmann, H. R. Kleinbach, B. A. Walter | C. T. Schiros, P. A. Kuhn, Sec. | K. A. Piper | 500,000 | 122,460 | 2,831,740 | 20,630 | 1,166,130 | 1,946,140 | 42,410 | 320,150 | Gty. Tr. Co., N. Y.; Cont. Ill. Bk. & Tr. Co., Chi.; W. F. Bk. & Un. Tr. Co., San F. |

LOS ANGELES - PASADENA
SAN FRANCISCO - SAN DIEGO
WILLIAM R. STAATS CO.
PACIFIC COAST SECURITIES
BOUGHT — SOLD — QUOTED

Digitized for FRASER

●Mem. A.B.A. ⁿNew §State †Priv. ‡Mem. State B. Ass'n. [Estab. ◆Fed. Res. Depts: T-Trust B-Bond d-Safe Dep. ⑤Sav. $Last Sale %Div.

## *Citizens National Trust & Savings Bank of Los Angeles

**Head Office 16-11**

$80–20% *par* 20 dB◉T•‡'90

(457 So. Spring)

### OFFICERS

HERBERT D. IVEY . . . . . *President*

*Vice Presidents*

JOHN BURBAW
ALEX S. COWIE
R. D. DAVIS
HORACE DUNBAR
J. E. FAUCETT
F. E. FORKER
F. B. GONZALES
VAL J. GRUND
L. OTIS IVEY, *Senior V. P.*
C. SUMNER JAMES, *Exec. V. P.*
E. T. PETTIGREW, *Senior V. P.*
J. M. RUGG
HALCOTT B. THOMAS, *Trust Officer*
K. B. WILSON

F. R. ALVORD, *V. P. and Cash.*

H. W. UNDERHILL . . . . . *Manager Mortgage Loan Dept.*

*Junior Vice Presidents*

R. A. BRITT EARLE R. HILBERT F. D. LeBOLD H. P. TRACY

*Assistant Vice Presidents*

LOUIS G. BRITTINGHAM LOYD J. WICKHAM

*Assistant Cashiers*

S. W. BUGBEE
C. E. CASE
E. P. CHEVERTON
RALPH EDWARDS
G. LEO HESS
EARLE S. LUSBY
FORD E. PRIOR
B. B. REYNOLDS
WM. H. SCHROEDER
J. R. ST. JOHN
B. A. STEEN
F. L. THOMPSON
GEORGE H. TREIDE
E. B. WARNER
JAS. A. WEISS

*Assistant Trust Officers*

J. W. BACHMAN
FRANK A. FORD
W. A. McFARLANE
VICTOR T. JOHNSON
CARL P. SMITH

N. E. MUDGE . . . . . *Assistant Secretary*

HARRY O. MILLER . . . . . *Assistant Secretary*

W. E. PINNEY . . . . . *Auditor*

R. ARNER . . . . . *Assistant Auditor*

| LIABILITIES | | | | RESOURCES. | | | |
|---|---|---|---|---|---|---|---|
| PAID-UP CAPITAL | SURPLUS AND PROFITS | TOTAL DEPOSITS | OTHER LIABILITIES | LOANS AND DISCOUNTS | BONDS AND SECURITIES | MISCELLANEOUS RESOURCES | CASH & EXCHANGES, DUE FROM BANKS |
| $ 5,000,000 | $ 11,101,270 | $ 114 651 020 | $ 10,788,640 | $74 992 940 | $24 300 440 | $ 11,719,950 | $30 527 590 |

**Hill Street Office•** (16-14), 736 S. Hill St.; *J. E. Faucett, V. P. and Mgr.; F. D. LeBold, Jr. V. P.*

**Broadway Office.•** (16-88), 308 S. Broadway; *R. D. Davis, V. P. and Mgr.; H. P. Tracy, Jr. V. P.*

**BRANCHES**

**Atwater•** (16-185), 3224 Glendale Blvd.; *C. E. Bowers, Mgr.*

**Beverly-Fairfax•** (16-304), 7910 Beverly Blvd., *Emory D. Mallek, Mgr.*

**Broadway-54th St.•** (16-96), 5415 So. Broadway: *H. B. Taylor, Mgr.*

**Central Manufacturing District•** (90-1033), Los Angeles Union Stock Yards; *Earle R. Hilbert, Jr. V. P. and Mgr.; Lee V. Bone, A. Mgr.*

**Echo Pk.-Sunset•** (16-116), 1601 Sunset Blvd.; *A. F. Yaussi, Mgr.; Leo Shields, A. Mgr.*

**Eighth-Vermont•** (16-98), 769 S. Vermont Ave.; *Rudd Eyerdam, Mgr.*

**Hollywood-Bronson•** (90-1107), 5882 Hollywood Blvd.; *E. F. Bradley, Mgr.*

**Hollywood-McCadden•** (90-251), 6720 Hollywood Blvd.; *R. A. Britt, Jr. V. P. and Mgr.; A. A. Opatz, A. Mgr.*

**Larchmont Blvd.•** (16-92), 155 N. Larchmont Blvd.; *A. M. Matthews, Mgr.; E. V. Zigrang, A. Mgr.*

**Leimert Park•** (16-308), 3423 Leimert Place; *John C. Henderson, Mgr.*

**Lincoln Heights•** (16-97), 2601 N. Brdwy.; *H. C. Vogelsang, Mgr.; Frank Cantello, A. Mgr.*

**Main-Vernon•** (16-122), 4378 So. Main St.; *C. R. Lawe, Mgr.*

**Maywood•** (90-1075), 4500 E. Slauson Ave., Maywood; *H. Gunnell, Mgr.*

**Pico-Bronson•** (16-117), 4117 W. Pico; *H. N. Weigand, Mgr.*

**Pico-Figueroa•** (16-90), 1301 So. Figueroa; *Bert F. Vogel, Mgr.; Wm. Sprague, A. Mgr.*

**Pico-Hoover•** (16-94), 2136 W. Pico; *P. A. Baer, Mgr.*

**Pico-Swall Drive•** (16-283), 8901 W. Pico Blvd.; *Leo C. Lowe, Mgr.*

**Plaza•** (16-119), 539 No. Spring St.; *H. M. Ventura, Mgr.; C. E. Perkins, Asst. Mgr.*

**Santa Barbara-Figueroa•** (16-140), 4021 So. Figueroa; *E. W. Thompson, Mgr.*

**Seventh-Alvarado•** (16-99), 2044 W. Seventh St.; *B. Frank Harron, Mgr.; H. M. Bieber, A. Mgr.*

**Sixth-San Pedro•** (16-118), 501 E. Sixth St.; *C. D. Hudson, Mgr.; S. J. Hopewell, A. Mgr.*

**Third-Catalina•** (16-187), 3651 W. 3rd St.; *B. W. Winden, Mgr.*

**University-Westwood** (16-310), 1088 Westwood Blvd.; *J. R. Holt, Mgr.*

**Vermont-62 Place•** (16-186), 6226 South Vermont Ave.; *W. L. Rodman, Mgr.*

**Vermont-Vernon•** (16-93), 4371 So. Vermont Ave.; *H. W. Brown, Mgr.; J. C. Wilson, Asst. Mgr.*

**Washington-Arlington•** (16-91), 2501 W. Washington; *R. M. Steward, Mgr.; E. E. Groth, A. Mgr.*

**Washington-Westview** (16-301), 4830 W. Washington Blvd.; *J. R. McKee, Mgr.*

**West Adams-Cloverdale** (16-305), West Adams St.; *G. C. Grant, Mgr.*

**Western-54th•** (16-139), 5400 So. Western Ave.; *F. A. Follett, Mgr.*

**Western-Second•** (16-89), 209 So. Western Ave.; *H. F. Overbeck, Mgr.; H. E. Haan, A. Mgr.*

**Western-Virginia•** (16-95), 1151 N. Western Ave.; *H. W. Stockfish, Mgr.*

**Wilmington•** (90-1180), 200 E. Anaheim St., Wilmington; *W. D. Bower, Mgr.*

PRINCIPAL CORRESPONDENTS.

| | |
|---|---|
| New York Trust Company | New York |
| Guaranty Trust Company of New York | " |
| J. P. Morgan & Company | " |
| Bankers Trust Company | " |
| National City Bank | " |
| Chase National Bank | " |
| Chemical Bank & Trust Co. | " |
| Corn Exchange Bank Trust Co. | " |
| Manufacturers Trust Company | " |
| Continental Illinois Bank & Trust Co. | Chicago |
| First National Bank | " |
| Northern Trust Company | " |
| Stock Yards National Bank | " |
| Mtle.-Commerce Bk. & Tr. Co. | St. Louis |
| National Shawmut Bank | Boston |
| First National Bank | Philadelphia |
| American Trust Company | San Francisco |
| Wells Fargo Bk. & Union Tr. Co. | " |
| Crocker-First Nat. Bk. | " |
| Bank of California N. A. | " |
| Anglo & London Paris Nat. Bk. | " |
| Canadian Bank of Commerce | " |
| Commerce Trust Company | Kansas City |
| Hibernia Bank & Trust Co. | New Orleans |
| First National Bank | Dallas |
| First National Bank | Houston |
| Midland Nat. Bk. & Trust Co. | Minneapolis |
| Bank of Pittsburgh N. A. | Pittsburgh |
| Union Trust Company | " |
| Union Trust Company | Cleveland |
| Cleveland Trust Company | " |
| Citizens & Southern National Bank | Atlanta |
| First National Bank | Baltimore |
| Marine Trust Company | Buffalo |
| Huntington National Bank | Columbus |
| United States National Bank | Denver |
| Guardian Detroit Bank | Detroit |
| Commercial National Bank | High Point, N. C. |
| First Seattle Dexter Horton Nat. Bk. | Seattle |
| Riggs National Bank | Washington, D. C. |
| Imperial Bank of Canada | Toronto |
| Canadian Bank of Commerce | Vancouver |
| Barclays Bank, Ltd. | London |
| Canadian Bank of Commerce | " |
| Chartered Bk. of India, Australia & China | " |
| Deutsche Bank und Disconto Gesellschaft | Berlin |
| National Bank of Greece | Athens |
| Nederlandsche Handel Maatschappij | Amsterdam |
| Banque de Bruxelles | Brussels |
| Bank de Commerce | Antwerp |
| Hungarian Commercial Bank of Pest | Budapest |
| Mercantile Bank of India, Ltd. | Calcutta |
| Danske Landmands Bank | Copenhagen |
| Kansallis Osake-Pankki | Helsingfors |
| Banco Hispano Americano | Madrid |
| Christiana of Bank Kreditkasse | Oslo |
| Skandinaviska Kredit A/B | Stockholm |
| Credit Suisse | Zurich |
| Dresdner Bank | Hamburg |
| Canadian Bank of Commerce | Mexico, D. F. |
| Banca Commerciale Italiana | Naples |
| Banque de Paris & Des Pays-Bas | Paris |
| Comptoir National d'Escompte de Paris | " |
| Credit Lyonnais | " |
| Credito Italiano | Rome |
| Bohemian Union Bank | Prague, Czecho Slovakia |
| Mitsubishi Bank, Ltd. | Tokio, Japan |
| Bishop First National Bank | Honolulu |
| Banco Nacional Ultramarino | Lisbon |
| Banca Marmorosch, Blank & Co. | Bucharest |
| Banco National de Mexico S. A. | Mexico City |
| Chartered Bank of India, Australia and China | Hongkong |
| Wiener Bank Verein | Vienna |

Digitized for FRASER
https://fraser.stlouisfed.org
Federal Reserve Bank of St. Louis

Number under Name of Bank is the New Transit Number given to each bank in U. S. exclusively by The Rand-McNally Bankers' Directory, under the authority of The American Bankers Ass'n.

# LOS ANGELES—Continued—Reserve City

(Branch of Federal Reserve Bank, No. 12)

Non-Bank Towns with Nearest Banking Point (Indexed Acces.), Lawyers, Laws (indexed) in back of this volume. For Interest Rates, Holidays, etc., see Laws.

●Mem. A.B.A. ⁿNew §State †Priv. ‡Mem. State B. Ass'n. [Estab. ◆Fed. Res. Depts: T-Trust B-Bond d-SafeDep. ⓢSav. $LastSale %Div.

| | President. | Vice-President. | Cashier. | Ass't Cashier. | Liabilities. Paid-up Capital | Surplus and Profits | Total Deposits | Other Liabilities | Resources. Loans and Discounts | Bonds and Securities | Miscellaneous Resources | Cash & Exchanges, Due from Banks | Principal Correspondents. |
|---|---|---|---|---|---|---|---|---|---|---|---|---|---|
| **Los Angeles Morris Plan Co.** $150–10% *par* 100 16–129 ⓢ●'17 (835 So. Spring) | W. H. Workman, *Pres. and Gen. Mgr.* | E. W. Clark<br>Edgar Baruch | Geo. G. Lamoreaux, *Cash. and A. Tr.*<br>Edgar Baruch, *Tr.* | L. S. Nordlinger, *Sec.*<br>P. G. Cottle, *A. Mgr.* | $ 500,000 | $ 143,570 | $ 2,853,880 (*Deposits and Payments on Inv. Cert.*) | $ 265,170 | $ 3,580,670 | ---------- | $ 47,360 | $ 134,580 | Chase N., N. Y. |
| **Metropolitan Trust Co. of California**—16–144—T●‡$'25 $175 *par* 100 (530 W. 6th St.) | G. A. Schaefer, *Ch. of Bd. and Pres.* | F. S. Hollister<br>A. L. Rhodes<br>W. P. Waggoner<br>Wm. S. Porter<br>R. S. Padget, *V. P., Sec. and Tr.* | C. E. Scott, *A. Tr. Off.*<br>J. R. Ford, *A. Tr. Off.*<br>M. E. Dimock, *A. Tr. Off.*<br>P. M. Lee, *A. Sec. and A. Tr. Off.* | M. Zoff, *A. Sec.*<br>Ione Coulson, *A. Sec.*<br>M. Hyland, *A. Sec.* | 250,000 | 183,140 | ---------- | 20,250 | 244,160 | $ 147,560 | 52,770 | 8,900 | Chase N., N. Y.; Am. Tr. Co., San F. |
| ***NATIONAL BANK OF COMMERCE OF LOS ANGELES** $29.75–4% 16–121 dB●‡'24 *par* 25 (439 So. Hill St.) | E. M. LEAF | S. J. HELLMAN<br>S. P. VESELICH<br>M. E. SOCHA<br>W. M. HOLBROOK<br>T. C. SCROGGS<br>C. S. REUTER | W. E. CLARKE<br>P. H. SHAFER, *Aud.* | R. DE LA MARE<br>C. B. CRAWFORD<br>J. W. WESTERFIELD<br>E. M. BERGSVIK, *Mgr. Bd. Dept.* | 500,000 | 129,410 | 5,855,070 | 11,250 | 2,263,520 | 2,743,320 | 218,000 | 1,270,880 | Gty. Tr. Co., N. Y.; Cont. Ill. Bk. & Tr. Co., Chi.; Wells Fargo Bk. & Un. Tr. Co., San F.; Phil. N., Phil. |
| ***SEABOARD NATIONAL BANK** $37.50–6% 16–128 dB●T●‡'24 *par* 25 (612 So. Spring St.) | G. L. BROWNING | H. C. NICHOLSON, *Exec. V. P.*<br>A. BLACKMORE<br>RAYMOND BORDEN<br>JOHN R. QUINN<br>K. L. CARVER<br>"FOR CALM SEAS OR ROUGH" | RAYMOND BORDEN<br>W. L. BROWN, *A. V. P.*<br>N. BROWNING, *A. V. P.*<br>J. E. HAY, *A. V. P.* | R. B. SWANSON<br>GEO. B. BATES | 2,000,000 | 672,950 | 7,992,560 | 64,170 | 4,483,840 | 4,022,020 | 282,940 | 1,940,870 | N. City and Gty. Tr. Co., N.Y.; Cont. Ill. Bk. & Tr. Co., Chi.; 1st N., St. L. |
| | | | | | (*Wilshire Branch* 16–193) | | | | | | | | |
| | | | | | (*Wilshire La Brea Branch* 16–303) | | | | | | | | |

LOS ANGELES - PASADENA
SAN FRANCISCO - SAN DIEGO
WILLIAM R. STAATS CO.
PACIFIC COAST SECURITIES
BOUGHT — SOLD — QUOTED

Digitized for FRASER

●Mem. A.B.A. ⁿNew §State †Priv. ‡Mem. State B. Ass'n. [Estab. ◆Fed. Res. Depts: T-Trust B-Bond d-Safe Dep. ⓢSav. $Last Sale %Div.

# *SECURITY-FIRST NATIONAL BANK of Los Angeles

16-3 dBⓈT•‡'75

*Last Sale* $94.00
*Dividend* $4.48 *Per Annum*

**HEAD OFFICE**
(*Second Floor*)
**6th and Spring Sts.**

**The Security Trust & Savings Bank of Los Angeles (established 1889) and the Los Angeles-First National Trust & Savings Bank (established 1875 and nationalized in 1880) were consolidated at the close of business March 30, 1929, under national charter and the name Security-First National Bank of Los Angeles.**

## HEAD OFFICE

Second Floor (6th & Spring Streets) dBⓈT•‡'75

HENRY M. ROBINSON, *Chairman of the Board*
J. F. SARTORI, *President and Chairman of Executive Committee*
M. S. HELLMAN, *Vice Chairman of the Board*

*Vice Presidents*

GEORGE M. WALLACE, *V.-Pres. and V. Chm. Officers' Credit Comm.*
W. D. LONGYEAR
EDWARD ELLIOTT
H. H. SMOCK, *Vice Pres. and Cashier*
JAMES E. SHELTON, *Vice Pres. and Sec.*
L. W. CRAIG
J. B. RUTH, *Vice Pres. and Comptroller*
L. W. ELEY
H. C. BARROLL
H. J. McCLUNG
OSCAR THOMPSON
D. M. REYNOLDS
EDMUND W. PUGH, *V. Pres. and A. Sec.*
J. R. DOUGLAS
F. D. GIBBS
W. H. BOOTH (*Inactive*)
JOHN S. CRAVENS (*Inactive*)
H. W. O'MELVENY (*Inactive*)

*Assistant Vice Presidents*

H. B. RANEY
W. W. COTTLE
CHESTER C. LINCOLN
V. O. WROOLIE
CHARLES P. ROSS
COLEMAN YOUNG
W. H. MESERVEY
T. W. JOHNSON

*Assistant Cashiers*

J. S. FREDERICK
RANDALL BOYD, *A. Sec.*
P. M. PARKER
SIDNEY WYCKOFF
C. T. WIENKE, *Gen. Aud.*
E. L. UHLIK
V. B. WOOD, *Auditor*

## SECURITY OFFICE (16-10) (Fifth & Spring Sts.) dBⓈT•‡

*Vice Presidents*

CHARLES H. TOLL
T. Q. HALL
JOHN T. COOPER
J. A. H. KERR
JOHN G. CAREY
W. R. MOREHOUSE
E. M. JORDAN
E. G. TAYLOR
C. L. DAWSON, Jr.

*Assistant Vice Presidents*

J. J. FECKLER
ARTHUR C. WIER
IRVING J. MITCHELL
R. J. SEVITZ

*Assistant Cashiers*

F. W. COWLIN
L. A. WINSTON
J. C. HILTY
E. G. POMEROY
W. H. SOHLBERG
GERALD S. TOLL
OTIS BUCKINGHAM

*Assistant Secretaries*

H. W. LITTLE
C. W. BROWN
G. W. CASE
R. T. ADAMS
HARRY H. CHASE

*Trust Department*

L. H. ROSEBERRY, *Vice Pres.*
J. H. GRIFFIN, *Tr. Officer and A. Sec.*
JOHN VEENHUYZEN, *Vice Pres.*
E. W. WIDNEY, *Trust Counsel*
WALTER L. NOSSAMAN, *Trust Counsel*
C. S. MACHIN, *A. V. Pres. and A. Sec.*
C. M. JAY, *Asst. Trust Officer*
B. R. CREER, *Asst. Trust Officer*
T. H. BOYSEN, *Asst. Trust Officer*
E. B. PENTZ, *A. Tr. Off. and A. Sec.*
FRED M. RILEY, *A. Tr. Off.*

## FIRST NATIONAL OFFICE, (16-4) (Seventh & Spring Sts.) dBⓈ•‡

R. B. HARDACRE, *Vice-President and Chairman Officers' Credit Committee*

*Vice Presidents*

CHESTER A. RUDE
PAUL K. YOST
E. S. PAULY
JOHN P. BURKE
C. N. ROSENTHAL

*Assistant Vice Presidents*

JOHN B. CONNORS
H. J. RODMAN
F. A. SUMPTION
M. A. THOMPSON
W. R. ARNETT

*Assistant Cashiers*

L. S. GILHOUSEN
B. M. ELLIOTT
L. E. JACOBUS
A. J. KLEINE
W. W. STONE
W. B. WHITNEY

| *LIABILITIES. | | | | *RESOURCES. | | | |
|---|---|---|---|---|---|---|---|
| PAID-UP CAPITAL | SURPLUS AND PROFITS | TOTAL DEPOSITS | OTHER LIABILITIES | LOANS AND DISCOUNTS | BONDS AND SECURITIES | MISCELLANEOUS RESOURCES | CASH & EXCHANGES, DUE FROM BANKS |
| $ 30,000,000 | $ 22,493,810 | $ 543 799 660 | $ 14,893,260 | $ 326 943 760 | $ 134 622 000 | $ 32,566,690 | $ 117 054 280 |

*Statement of December 31, 1930*

## SIXTH & SPRING OFFICE (16-54) dBⓈT‡

(561 South Spring St.)

JOHN B. McDOUGAL, *Vice-President and Manager*
JAY SPENCE, *Vice-President*
EUGENE GRENSTED, *Vice-President*

*Assistant Vice Presidents*

W. P. CALDWELL
M. C. TROSTER
GEORGE M. MIDGLEY
A. H. THOMAS

*Assistant Cashiers*

CHARLES L. SCOTT
C. R. COCHRAN
PAUL H. LIPP
CHARLES F. SNIDER

*Trust Department*

*Vice Presidents*

BRUCE H. GRIGSBY
W. B. STRINGFELLOW
W. N. BUCKLIN, JR.

*Assistant Trust Officers*

C. C. HOGAN
O. O. TRAGETON
CULBERT W. FARIES, *A. Tr. Off. and A. Sec.*
GEORGE C. COOK, *A. Tr. Off. and A. Sec.*
FLOYD A. WALKER
A. M. HADLEY
GEORGE W. KENT
VARIAN S. GREEN
W. W. FRENCH, *A. Tr. Off. and A. Sec.*
S. C. BAXTER, *A. Tr. Off. and A. Sec.*
HARCOURT HERVEY, *Asst. Real Estate Officer*
SHERMAN GAIL, *Asst. Real Estate Officer*

## GUARANTY OFFICE, (16-52) (Seventh & Spring Sts.) dBⓈT•‡

M. N. AVERY, *Vice President and Manager, Chairman Real Estate Loan Comm.*
W. W. GIBBS, JR., *Vice Pres. and Asst. Mgr.*
JAMES B. GIST, *Vice Pres. and Asst. Mgr.*
O. C. SMITH, *Vice Pres.*
D. Z. ALBRIGHT, *Asst. Vice Pres.*
L. H. JENKINS, *Asst. Cashier*
C. W. ROSENTHAL, *Asst. Cashier*
R. E. ZIMMERMAN, *Asst. Cashier*
D. F. COX, *Asst. Cashier*
N. C. PETERS, *Asst. Secretary*
C. W. ENCOE, *Asst. Secretary*

*Trust Department*

R. F. CHURCH, *Vice-President*
JAMES STUART, *Asst. Trust Officer and Asst. Secretary*

## SECURITY-FIRST NATIONAL BANK OF LOS ANGELES

**with Resources of more than a half billion dollars serves the Southern half of California with 132 Offices and Branches in sixty-one communities as follows:**

### OFFICES AND BRANCHES

ALHAMBRA
ALTADENA
BEVERLY HILLS
BRAWLEY
BURBANK
CALIPATRIA
CARPINTERIA
CATALINA ISLAND (Avalon)
COALINGA
COMPTON
CULVER CITY
DINUBA
EAGLE ROCK
EL CENTRO
EXETER
FILLMORE
FRESNO
FULLERTON
GLENDALE (3)
GUADALUPE
HANFORD
HOLLYWOOD (5)
HUNTINGTON BEACH
HUNTINGTON PARK
INGLEWOOD
LINDSAY
LOMPOC
LONG BEACH (6)
LOS ANGELES (56)
LYNWOOD
MONETA
MONROVIA (2)
MONTEBELLO
MONTROSE
NORTH HOLLYWOOD
OCEAN PARK
OXNARD
PALMS
PASADENA (3)
PORTERVILLE
REDLANDS
SAN FERNANDO
SAN LUIS OBISPO
SAN PEDRO (2)
SANTA ANA
SANTA BARBARA
SANTA MARIA
SANTA MONICA (2)
SANTA PAULA
SATICOY
S. PASADENA
STRATHMORE
TULARE
VAN NUYS
VENICE
VISALIA
WEST LOS ANGELES
WESTMORLAND
WESTWOOD VILLAGE
WHITTIER
WILMINGTON

PRINCIPAL CORRESPONDENTS.

**Domestic**

**Bkrs. Tr. Co., Chase N., 1st N., Guaranty Tr. Co., Irving Tr. Co., and N. City, N. Y.; Cont. Ill. Bk. & Tr. Co., 1st N., and Harris Tr. & Sav., Chi.; 1st N., Atl.; Balt. Tr. Co. and 1st N., Balt.; 1st N., Bos.; M & T Tr. Co. and Marine Tr. Co., Buff.; 1st N., Cin.; Ohio N., Col.; Un. Tr. Co., Clev.; 1st N. and Rep. N. Bk. & Tr. Co., Dallas; 1st N., Den.; 1st N. and Guardian Det., Det.; 1st N., El Paso; Com. Tr. Co., Kan. C.; 1st Wis. N., Mil.; 1st N., Minpls.; Hibernia Bk. & Tr. Co., N. O.; 1st N., Oma.; Phil. N., Phil.; Mellon N. and Un. Tr. Co., Pitt.; U. S. N., Port.; State Plan. Bk. & Tr. Co., Rich.; 1st N., St. L.; 1st N., St. P.; Am. Tr. Co., Anglo & Lon. P. N., Bk. of Calif. N. A., Crocker First N., and Wells Fargo Bk. & Un. Tr. Co., San F.; 1st Seattle Dexter-Horton N., Seattle; Am. Secur. & Tr. Co. and Riggs N., Wash., D. C.**

**Foreign**

**Barclays Bk. Ltd. (168 Fenchurch St.), Westminster Bk. Ltd., Lloyds Bk. Ltd., Nat. Prov. Bk. Ltd. and Midland Bk. Ltd., London; Banque de Paris et des Pays Bas, Bkrs. Tr. Co. of N. Y., The Chase Bank, Comptoir Nationale D'Escompte de Paris, Paris; Commerz und Privat Bank, Deutsche Bank und Disconto Gesellschaft, and Dresdner, Berlin; Dresdner Bank, and M. M. Warburg & Co., Hamburg; Banca Commerciale Italiana, Genoa; Banco di Napoli, Naples; Nederlandsch-Indische Handelsbank, Amsterdam; Banque de Commerce, Brussels; Bank of Montreal, Royal Bank of Canada, Canadian Bank of Commerce, and Bk. of Nova Scotia, Canada; Banco Nacional de Mexico, Banco de Mexico, and National City Bank of New York, Mexico; Union Bank of Switzerland, Zurich; Royal Bank of Canada, Barcelona; Ionian Bank, Ltd., and Nat. Bk. of Greece, Athens; Nederlandsche Indische Handelsbank and Mercantile Bk. of India, Hongkong; Bk. of Hawaii, Ltd. and Bishop First National Bank of Honolulu, Honolulu; Den Norske Creditbank, Oslo; American Oriental Bk., Shanghai; Wiener Bank Verein, Vienna; Kawasaki 100th Bank, Ltd. and Mitsui Bk., Tokyo; Philippine N., Bank of Philippine Islands and Philippine Tr. Co., Manila.**

## SECURITY-FIRST NATIONAL COMPANY

**This company, owned by the stockholders of the Security-First National Bank of Los Angeles, underwrites and offers for sale such investment issues as conform to the bank's high standard of security and safety.**

**A Monthly Summary of Conditions in the Pacific-Southwest is issued by the Research and Service Department of the Security-First National Bank. Requests to be added to the mailing list will be given prompt attention.**

Digitized for FRASER
https://fraser.stlouisfed.org
Federal Reserve Bank of St. Louis

Number under Name of Bank is the New Transit Number given to each bank in U. S. exclusively by The Rand-McNally Bankers' Directory, under the authority of The American Bankers Ass'n.

# LOS ANGELES—Continued—Reserve City

(Branch of Federal Reserve Bank, District No. 12)

Non-Bank Towns with Nearest Banking Point (Indexed Acces.), Lawyers, Laws (indexed) in back of this volume. For Interest Rates, Holidays, etc., see Laws.

| •Mem. A.B.A. nNew §State †Priv. ‡Mem. State B. Ass'n. [Estab. ◆Fed. Res. Depts: T-Trust B-Bond d-Safe Dep. ⑤Sav. $LastSale%Div. | President. | Vice President. | Cashier. | Ass't Cashier. | Liabilities. Paid-up Capital | Surplus and Profits | Total Deposits | Other Liabilities | Resources. Loans and Discounts | Bonds and Securities | Miscellaneous Resources | Cash & Exchanges, Due from Banks | Principal Correspondents. |
|---|---|---|---|---|---|---|---|---|---|---|---|---|---|
| Sumitomo Bank, Ltd. '24<br>16-133 (200 S. San Pedro St.) | ---------- | T. Shirao, *Mgr.* | J. Hirota, *A. Mgr.* | K. Watanabe, *Pro.-Mgr.* | (*Branch* | *of Osaka,* | *Japan*) | ---------- | ---------- | ---------- | ---------- | ---------- | Sumitomo Bk., Ltd., N. Y., San F., Seat., Sac., and Honolulu. |
| Title Guarantee & Trust Co.<br>*par* 25 16-72 ⑤T•‡$'95<br>(Title Guarantee Bldg.) | A. F. Morlan<br>J. T. Cooper, *V. P.*<br>J. E. Rhind, *V. P.* | A. R. Killgore<br>J. F. Keogh<br>H. R. Kleinbach | E. W. L. Franklin, *V. P. and Cash.*<br>G. A. Reimers, *V. P.* | R. A. Morlan, *A. Sec.*<br>G. B. Colby, *A. Sec.*<br>R. L. Sparks, *A. Sec.* | $ 4,000,000 | $ 2,802,480 | ---------- | $ 577,640 | $ 2,628,680 | $ 2,164,390 | $ 1,366,760 | $ 1,220,280 | N. City, Chem. Bk. & Tr. Co., and Guaranty Tr. Co., N. Y.; Chi. Title & Tr. Co., Chi. |
| Title Insurance & Trust Co.<br>*par* 25 16-74 ⑤T•‡$'94<br>(433 So. Spring) | Wm. H. Allen, Jr.<br>Stuart O'Melveny, *V. P.* | M. S. Hellman<br>H. W. O'Melveny<br>L. J. Beynon | O. P. Clark, *Sec. and Tr.*<br>W. W. Powell, *Tr. Off.* | Dean Hoover, *A. Sec.*<br>P. J. Horsch, *A. Sec.*<br>C. M. Sperry, *A. Sec.* | 6,000,000 | 8,292,210 | ---------- | 579,360 | 1,420,920 | 3,791,670 | 8,024,150 | 1,634,820 | Chase N., N. Y.; Cont. Ill. Bk. & Tr. Co., Chi.; Cap. N., Sac.; 1st N., San F. |
| *Union Bank & Trust Co.<br>◆ 16-77 dB⑤T•‡$'14<br>$325-7%+2% (760 So. Hill)<br>*par* 100 | Ben R. Meyer<br>M. E. Getz, *V. P.*<br>J. C. Lipman, *V. P.* | A. L. Lathrop<br>H. F. Hahn<br>D. R. Cameron, *Tr. Off.* | P. E. Neuschaefer<br>J. W. Lewis, *A. V. P.*<br>F. H. Kerns, *A. Tr. Off.*<br>Margaret Morris, *A. Sec.* | W. C. Neary<br>W. J. Hunter<br>W. A. Barr<br>L. Siegel<br>T. D. Miles<br>W. Watson, *Aud.* | 5,000,000 | 2,360,470 | $25 459 760 | 160,410 | 17,714,400 | 8,659,900 | 2,698,740 | 3,907,600 | Gty. Tr. Co. and Chase N., N. Y.; Cont. Ill. Bk. & Tr. Co. and Foreman-State N., Chi.; A. & L. P. N., San F.; Bank of Montreal, Vancouver, B. C. |
| ***UNITED STATES NATIONAL BANK**<br>8% *par* 100 16-13 dB⑤T•‡'05<br>(8th and Spring) | P. W. WEIDNER<br>O. M. SOUDEN, *Ch.* | EMANUEL COHEN, *Ex.*<br>J. L. VAN NORMAN<br>H. B. HEIM, *Jr. V. P.*<br>E. L. HUTCHINS, *Tr. Off.*<br>A. G. VAN DEVENTER, *A. Tr. Off.* | J. E. WOOLWINE<br>J. A. SEELYE, *A. C.*<br>M. E. STURM, *A. C.*<br>I. R. PONTIUS, *A. C.*<br>P. H. SIMON, *A. C.*<br>G. R. KARSTE, *A. C.* | O. K. HOVDEN,<br>R. T. MINTON,<br>G. C. MATTHEWS,<br>WM. H. McELROY,<br>C. H. ORN,<br>L. A. SIMON,<br>P. H. SIMON, *Branch Mgrs.* | 1,000,000 | 492,850 | 13,437,500 | 34,970 | 7,968,030 | 1,947,480 | 323,480 | 4,726,330 | Guaranty Trust Co. (5th Ave. Office)—New York<br>Bank of Manhattan Trust Company—New York<br>Continental Illinois Bank & Trust Co.—Chicago<br>Wells Fargo Bk. & Union Tr. Co.—San Francisco<br>Anglo & London Paris N. Bk.—San Francisco<br>California National Bank—Sacramento<br>And connections with all Southern California<br>First National Bank—Boston |
| | | | | | | *Branches:* | N. W. Cor. 2nd and Vernon<br>S. E. Cor. 6th and<br>N. W. Cor Daly St. nea<br>North Da. Eagle Ro<br>S. W. Cor Brooklyn<br>N.W. Cor. nd Everg<br>Wabash a rchmont<br>126 N. La | Spring S ts. (16-29 3)<br>Ave. and Hoover St. (16-294)<br>Bixel Sts. (16-295)<br>r Ave. 26 (16-296)<br>ck Blvd. a nd Ave. 3<br>Ave. and Cornwell 5 (16-297)<br>reen Ave nues. (16- St. (16-29 8)<br>Blvd. (16-309) 299) | | |
| **IF YOU APPRECIATE PROMPT AND CAREFUL SERVICE AT A MODERATE CHARGE SEND US YOUR ITEMS AND COLLECTIONS.** | | | | | | | | | | | | | |
| *Western National Bank in Los Angeles* | (*Name changed to Central National Bank in Los Angeles, August* 1, 1930) | | | | | | | | | | | | |
| West Side State Bank<br>6% *par* 100 90-1005 dB⑤•‡$'22<br>(4800 W. Wash.) | D. H. Parke | L. B. Howard<br>F. F. Miller | F. F. Miller<br>A. A. Normandin, *Tr.* | A. R. Collins, *A. Cash. and Sec.*<br>W. P. Sharpe, Jr., *A. Sec.* | 60,000 | 39,180 | 731,610 | 31,200 | 451,960 | 338,190 | 10,510 | 61,330 | N. City, N. Y.; Far. & Merch. N., Los A. |
| Wilshire National Bank<br>$135-6% *par* 100 16-131 dB⑤•'24<br>(461 So. Western Ave.) | Jas. N. Casady<br>L. E. Harbach, *Ch.* | R. L. Heustis | W. A. Casady | ---------- | 200,000 | 57,170 | 912,590 | 45,720 | 651,950 | 272,240 | 133,780 | 157,510 | Chase N., N.Y.; Bk. of Am. N. Tr. & Sav. Ass'n, Los A.; Anglo & L. P. N., San F. |
| +Yokohama Specie Bank, Ltd.<br>16-75 (100 N. Main) •‡'80 | ---------- | ---------- | M. Nagamatsu, *Mgr.* | S. Oguri, *A. Mgr.*<br>M. Kurai, *A. Mgr.* | (*Branch of Yokohama, Japan*) | | | | ---------- | ---------- | ---------- | ---------- | Yokohama Specie Bk., Ltd., N. Y., San F., Seattle, Honolulu, and throughout the world. |
| York Boulevard State Bank<br>$200-8% *par* 160 16-100 dB⑤•‡$'23<br>(5059 York Boulevard) | O. C. Killian | H. C. Hatterscheid<br>Albin Eklof | V. A. Smith | R. E. Doherty | 50,000 | 27,520 | 673,920 | ---------- | 339,190 | 238,160 | 75,020 | 99,060 | N. City, N. Y.; Calif., Los A. |
| Los Angeles Clearing House<br>(Room 805-H. W. Hellman Bldg.) | A. M. Chaffey<br>H. N. Thompson, *Chief Examiner* | E. J. Nolan | H. N. Thompson, *Sec. and Mgr.* | H. R. Maltby, *A. Mgr.* | (*See pages 28-29 for Number of National, State and Private Banks, Total Deposits by Cities, States, etc.*) | | | | | | | | |

(*Members indicated by a* ★ *Affiliated Banks by a* +)

LOS ANGELES - PASADENA
SAN FRANCISCO - SAN DIEGO
WILLIAM R. STAATS CO.
PACIFIC COAST SECURITIES
BOUGHT — SOLD — QUOTED

•Mem. Am. Bks. Assn. YEAR ‡Mem. State Bks. Assn. ESTAB- ¶Mem. Inv. Bks. Assn. LISHED. ±Mem. Local Stock Exchange. | MEMBERS OF FIRM BRANCH MANAGERS EXCHANGE MEMBERSHIPS | OTHER OFFICES, CORRESPONDENTS AND BANK DEPOSITORIES.

•Mem. Am. Bks. Assn. YEAR ‡Mem. State Bks. Assn. ESTAB- ¶Mem. Inv. Bks. Assn. LISHED. ±Mem. Local Stock Exchange. | MEMBERS OF FIRM BRANCH MANAGERS EXCHANGE MEMBERSHIPS | OTHER OFFICES, CORRESPONDENTS AND BANK DEPOSITORIES.

**MEMBERS:**
New York Stock Exchange
Chicago Stock Exchange
Chicago Curb Exchange
Chicago Board of Trade

**ASSOCIATE MEMBER:**
New York Curb Exchange

## A. O. SLAUGHTER, ANDERSON & FOX

*Title Insurance Bldg.* 443 *South Spring Street, Los Angeles, California. Telephone, Faber* 5111
*Hollywood Blvd. & Vine St., Hollywood, Calif.—Beverly Wilshire Hotel Beverly Hills, Calif.*
*Signal Oil Building, Rm.* 202, 811 *West 7th St., Los Angeles. Telephone, Trinity* 0281

**DIRECT PRIVATE WIRES TO A. O. SLAUGHTER, ANDERSON & FOX AT NEW YORK CITY, CHICAGO, OAKLAND AND SAN FRANCISCO, CALIFORNIA.**

**MEMBERS OF FIRM:**
SAMUEL W. ATKINS — LAWRENCE W. FOX, JR.
JAMES C. BEQUETTE — LIONEL FRANK
JOSEPH CLENDENIN, JR. — RAYMOND MCNALLY
ROBERT DE VECCHI — CONRAD H. MATTHIESSEN, JR.
DEAN DILLMAN — GEORGE G. MONTGOMERY
KINGMAN DOUGLASS — THEODORE H. MUELLER
JAMES N. RAWLEIGH
BERRIEN P. ANDERSON, *Special* — CHAS. W. PHELLIS, *Special*

## WILLIAM R. STAATS CO.

(640 S. Spring) ±•¶'87

J. E. JARDINE, *Pres.* — JOHN S. STAATS, *Sec.*
J. E. COGGESHALL, *V.P.* — T. K. GALLY, *Tr.*
HARRY B. BROOKS, *V.P.* — W. L. BERGER, *A. Tr.*
PAUL B. HAMMOND, *V.P.* — H. R. MAURER, *A. Sec.*
THEODORE E. HAMMOND, *V.P.* — J. E. CAMERON, *A. Sec.*
WM. H. CONLIN, *A. Sec.*
PAUL V. BARNES, *A. Sec.*

**Bkrs. Tr. Co., N. Y.; Wm. E. Staats Co., San F., San Diego, Pasadena and Long Beach.**
*Paid-up Capital,* $1,200,000
*Surplus and Profits,* $500,000.

**Pacific Coast Securities:**
**Municipal and First Mortgage Corporation Bonds.**
**Orders executed in Listed Stocks.**
**Member of Los Angeles Stock and Curb Exchanges.**

Akin, Lambert & Co. ± — (401 Stock Ex. Bldg.)

## AMERICA INVESTMENT CO.

(650 So. Spring) ±¶

E. J. NOLAN, *Pres.* — R. M. PHILLEO, *V. P.*
LEON BOCQUERAZ, *Ch. of Bd.* — W. F. MORRISH, *V. P.*
J. W. DUNHAM, *V. P. and Gen. Mgr.* — ROBERT R. YATES, *V. P.*
C. R. BELL, *V. P.* — F. N. BELGERANO, *V. P.*
MARCO HELLMAN, *V. P.* — IRVING H. HELLMAN, *Sec. and Tr.*
L. D. WHITE, *Asst. Sec.*

**Capital: $1,000,000**

**OWNED BY THE SHAREHOLDERS OF THE BANK OF AMERICA OF CALIFORNIA**

American Securities Co. ±¶ *(Formerly American National Co.)* — (450 So. Spring St.) — Head Office San Francisco. Affiliated With American Trust Co.

Bacon, Wardell & Co. ± — (650 So. Spring) — Chase N., N. Y.; Bk. of Am. N. Tr. & Sav. Assn. and Secur. Tr. & Sav., Los A.

**BANKS, HUNTLEY & CO.** ±¶'11 (634 So. Spring St.)
Thomas W. Banks, *Pres.*
Earl W. Huntley, *V.P. and Sec.* — M. A. Freston, *A. Sec.*
A. E. Bush, *A. Sec.*
**California Municipal and Corporation Bonds.**
**Members Los Angeles Stock Exchange.**
**Members Los Angeles Curb Exchange.**

## BAYLY BROTHERS, INC.

(727 West 7th) ±¶'12

ROY BAYLY, *Pres.* — WELLS MORRIS, *V. P. and Sec.*
D. D. FOSS, *Cash.*
HAROLD BAYLY, *V.P. and Tr.* — F. O. MAXWELL, *V.P.*
S. J. BELL, *V. P.*

**CORRESPONDENTS:**
**Farmers & Merchants National Bank, Security-First National Bank, Los Angeles.**

**MUNICIPAL and CORPORATION BONDS.**
**Member Los Angeles Stock Exchange.**
**Member Los Angeles Curb Exchange.**

Bell, Searl & Rosenthal, Inc. ± — (907 Bank of America Bldg.)

## BLYTH & CO., INC.

(215 West Sixth) ¶'14

David T. Babcock, *Vice President*
Theodore B. Cadwalader, *Vice President*
Nelson Douglass, Jr., *Vice President*
N. Y., Chi., Bos., Phil., San F., Los A., Seat., and Port.

Brashears & Co., G. ±¶'22 — (1040 Fidelity Bldg.) — Secur.-1st N., Bk. of Am., N. Tr. & Sav. Assn. and Far. & Merch. N., Los A.

## GEO. H. BURR, CONRAD & BROOM, INC.

(629 So. Spring) ±¶'05

Barnaby Conrad, *Ch. Exec. Com.*
George H. Burr, *Ch. of Bd.* — F. J. Blanchett, *V.P.*
F. F. Jackson, *Sec.*
W. A. Broom, *Pres.*
C. S. Thomas, *V. Pres.*

**INVESTMENT SECURITIES AND COMMERCIAL PAPER**
**Members Los Angeles Stock Exchange**
**Members Los Angeles Curb Exchange.**

Geo. H. Burr & Co., N. Y., Chi., Bos., Phil., and St. L.; Geo. H. Burr, Conrad & Broom, Inc., San F., Seattle, Port., Pasadena, Oakland, and San Jose.

## CALIFORNIA SECURITIES COMPANY

¶'22 (629 So. Spring)

GEO. A. J. HOWARD, *Pres.* — L. E. BLISS, *V. P.*
E. C. STERLING, *Exec. V.P.* — GEO. SCHINDHELM, *V. P.*
A. M. CHAFFEY, *V. P.*
A. E. HUNTINGTON, *V.P.* — R. J. EICHLER, *V. P.*
JAMES R. PAGE — L. A. RENTSCH, *Sec.*
W. H. THOMSON — A. M. GIBBS, *Tr.*

*Capital Paid in* $500,000.
*Surplus and Profits* $250,000
**Owned by the stockholders of California Bank. Government, Municipal, and Corporation Bonds.**

Calif., Los. A.; Anglo & Lon. Paris N., San F.; Calif., Los A.; U. S. N., San Diego.

**WM. CAVALIER & CO.** ± — *Successors to R. E. Campbell & Co.* (Lobby-Pacific Mutual Bldg.)

**Partners: R. E. CAMPBELL,** *Special* **D. J. BOGARDUS, HERBERT H. GUILD, AND E. L. HARBACH.**
**MEMBERS NEW YORK, SAN FRANCISCO AND LOS ANGELES STOCK EXCHANGES**
**Municipal and Corporation Bonds**
***Phone Trinity 1241***

Citiz. N. Tr. & Sav., Bk. of Am., N. Tr. & Sav., and Secur. 1st N., Los A.; Fid. N. Bk. & Tr. Co., Kan. C.

Wm. Cavalier & Co., San. F., Oakland and Berkeley.

Main Office—San Francisco.

**P. W. CHAPMAN & CO., Inc.** ± — **of the Pacific Coast** (530 W. Sixth St.)

## CITIZENS NATIONAL COMPANY

¶± (Citizens National Bank Bldg.)

H. D. IVEY, *Pres.*
M. J. CONNELL, *V. P.*
GEO. W. WALKER, *V. P.*
JOHN BURBAW, *Exec. V. P.*
H. M. BATEMAN, *V. P.*
F. T. SKINNER, *V. P.*
C. N. ERLING, *Sec. and Tr.*

***Owned by the Stockholders of The Citizens National Trust & Savings Bank***
**BONDS**
**GOVERNMENT—MUNICIPAL—CORPORATION**

## CONTINENTAL ILLINOIS COMPANY

(601 Security Title Ins. Building)
(Affiliated with Continental Illinois Company, Chicago)

**Investment Securities**

BENJAMIN R. BRINDLEY—*Second Vice-Pres.*
WM. W. WOODS, JR.—*Manager*
***Telephone Tucker 4204***

*Doran Co., J. J.*

## FIRST DETROIT CO.,

**INCORPORATED**
(332 Van Nuys Bldg.)

*Now the D. G. Grant Co., Inc.*

J. DERRY KERR, *Associate Manager*
D'ARCY ROWE, *Associate Manager*
**INVESTMENT UNIT DETROIT BANKERS COMPANY**

*Other Offices:* Detroit, New York, Chicago, Boston, and San Francisco.
**UNDERWRITERS AND DISTRIBUTORS OF HIGH GRADE BONDS AND STOCKS**

Digitized for FRASER
https://fras
Federal R

•Mem. Am. Bks. Assn. ‡Mem. State Bks. Assn. ¶Mem. Inv. Bks. Assn. ±Mem. Local Stock Exchange. | YEAR ESTAB-LISHED | MEMBERS OF FIRM BRANCH MANAGERS EXCHANGE MEMBERSHIPS | OTHER OFFICES, CORRESPONDENTS AND BANK DEPOSITORIES

**THE FIRST NATIONAL OLD COLONY CORPORATION**
(Pacific South West Bank Bldg.
215 W. 6th St.)

*Chairman of Board* BERNARD W. TRAFFORD — *President* PHILLIP STOCKTON
*Executive Vice-Presidents* EDWIN R. MARSHALL, *Boston*; ALLAN M. POPE, *New York*
**INVESTMENT BANKERS**
**United States Government, Municipal, Public Bonds and Notes; Bankers' Acceptances, Bank Stocks.—Direct Private Wires to**

Affiliated with First Natl. Bk., Bos; First Natl. Old Colony Corp., Bos. Head Office; Branches: N. Y., Chi., Phil., Cleve., Balt., St. L., Wash., Prov., Atl., Worc., Pitts., Port., Me., Roch., Rutland, Hart., Springf., San F., Port., Ore., and Seattle.
**Utility, Railroad, and other Investment, Insurance Company and other Principal Cities.**

**ALVIN H. FRANK & CO.**
**INC.**
(650 So. Spring St.)

H. W. Frank, *Pres.*
Alvin H. Frank, *V. P.*
**(Investment Securities)**

**Far. & Merch. N.**, Bk. of Am. N. Tr. & Sav. Assn., Un. Bk. & Tr. Co., and Citiz. N. Tr. & Sav., **Los A.**

Friedlander, Speth & Morton, Inc. ±
(607 Bk. of America Bldg.)

**GATZERT COMPANY**
(756 S. Spring St.)
***Telephone Van Dike 2046***

Herman F. Hahn, *Pres.*
Walter A. Gatzert, *V. P.*
Howard Claman, *V. P.*

Gty. Tr. Co., N. Y.; Calif. and Un. Bk. & Tr. Co., Los A.; Cont. Ill. Bk. & Tr. Co., Cent. Tr. Co., Straus N. and Foreman State N., Chi.; Secur. N., Okla. C. Subsidiary of Gatzert Co., Illinois. (other Branches: New York, Philadelphia and Oklahoma City)

**MILTON E. GILES & COMPANY** ±¶
(410 Bk. of Am. Bldg.)
(650 So. Spring St.)

**Officers:**
MILTON E. GILES, *President* — H. H. MARTIN, *Assistant Secretary*
WILLIS H. BROWN, *Vice-President* — KARL S. SWITZER, *Assistant Treasurer*
C. J. CRAMER, *Secretary and Treasurer* — EDWARD C. WERNER, *Assistant Treasurer*

Chase N., N. Y.; and Bk. of Am. N. Tr. & Sav. Assn., Los A.; Herzfeld & Stern, N. Y.

**D. G. GRANT COMPANY, Inc.** ±
(415 Citizens N. Bk. Bldg.)

D. G. Grant, *Pres.* — Alta R. Kalley, *Sec. and Tr.*
Edward T. Cook, *V. P.*
**BROKERS IN SECURITIES**

*Formerly J. J. Doran Company.*

Graves, Banning & Co. ±
(600 Calif. Bk. Bldg.)

**GUARDIAN DETROIT COMPANY OF CALIFORNIA**
(530 W. Sixth St.)

HARVEY RONEY, *V. P.*
W. F. WICKMAN, *V. P.*

**Branch of Detroit—Other office San Francisco. Correspondents in New York City, Chicago and New Orleans.**

**UNIT OF**
**GUARDIAN DETROIT UNION GROUP**

**HALSEY, STUART & CO.** ¶'01
**(INCORPORATED)**
(210 West Seventh St.)

K. D. CLARK, *Resident Manager*
*Telephone: Trinity 1068*
**INVESTMENT BONDS**

Halsey, Stuart & Co., N. Y., Chi., Phil., Bos., St. L., Pitt., Det., Mil., Clev., and Minpls.

Harris, Fred E. ±
(927 Bank of America Bldg.)
Hay, Earl G. ±
(926 Bank of America Bldg.)
Hibernia Securities Co., Inc. ¶
(530 West 6th St.)

*See Head Office at New Orleans.*

**E. F. HUTTON & COMPANY**
(643 So. Spring St.) ±'01

Home Office: 61 Broadway, N. Y.; Western Offices: San Francisco, Cal.; Oakland, Cal.; Del Monte, Cal.; San Jose, Cal.; Los Angeles, Cal.; Pasadena, Cal.; Hollywood, Cal.; San Diego, Cal.; Santa Barbara, Cal.; Beverly Hills, Cal.

**Listed and Unlisted Investment Securities.**
*Correspondents:* Am., Anglo Calif. Tr. Co., Crocker 1st N., and Bk. of Am. N. Tr. & Sav. Assn., San F.; Citiz. N. Tr. & Sav. and Far. & Merch. N., Los A.

**INVESTORS SECURITY CO., LTD.**
(241 Roosevelt Bldg.)

J. E. PATRICK, *Pres.*
J. A. DONLON, *V. P. and Treas.*
GEO. E. MOORE, JR., *V. P.*
JOHN M. CHAMBERLIN, *V. P. and Sec.*
**Municipal and Street Improvement Bonds**

Secur.-1st N., Citiz. N. Tr. & Sav., Los A.

*Mem. Am. Bks. Assn. ‡Mem. State Bks. Assn. ¶Mem. Inv. Bks. Assn. ±Mem. Local Stock Exchange. | YEAR ESTAB-LISHED | MEMBERS OF FIRM BRANCH MANAGERS EXCHANGE MEMBERSHIPS | OTHER OFFICES, CORRESPONDENTS AND BANK DEPOSITORIES

**JONES, HUBBARD & DONNELL, INC.** ±¶'26
(412 W. 6th St.)

WM. B. HUBBARD, *President*
HARRY L. JONES, *Vice President*
FRANKLIN H. DONNELL, *Vice President*
NICHOLS MILBANK, JR., *Secretary-Treasurer*
BRIAN K. WELCH, *Vice President*
**Members of Los Angeles Stock Exchange**
**Los Angeles Curb Exchange.**
**Municipal Bonds. Corporation Bonds. Investment Trusts.**

Far. & Merch. N., Secur.-1st N., Bk. of Am. N. Tr. & Sav. Assn., and Citiz. N. Tr. & Sav. Assn., Los A.

**MEMBER**
**Investment Bankers Association**
***Estab. 1926***

**LEACH A. B. & CO., INC.** ¶
(Van Nuys Bldg.)

*Investment Securities*

A. B. Leach & Co., Inc., N. Y., Chi., and principal cities.

**M. H. LEWIS & COMPANY** ±¶'16
(417 Citizens N. Bk. Bldg.)

*M. H. Lewis, Pres.*, *J. H. Dinkins, V. P.*
*C. A. Sheedy, V. P.*
*E. M. Phillips, Sec. and Tr.*
**Municipal and Corporation Bonds**

N. Y. Tr. Co., N. Y.; Citiz. N. Tr. & Sav. and Secur.-1st N., Los A.; Humboldt Sav., San F.

**Logan & Bryan** ±
(636 So. Spring St.)
Los Angeles Investment Sec. Co. ±
(815 Stock Exchange Bldg.)
MacLaughlin Co., Leo G. ±
(626 Rowan Bldg.)

**THE JOHN M. C. MARBLE COMPANY** ¶1900
(609 So. Grand Ave.)

WM. CAREY MARBLE, *Pres.* — FOWLER SHANKLAND, *Sec.*
J. M. MARBLE, *Exec. V. P.* — J. R. HODSON, *A. Sec.*
HERBERT M. WORCESTER, *V. P.* — F. S. ROBINSON, *A. Sec.*
**Capital . . . . $500,000**
**Surplus . . . . $151,567**

**Chem. Bk. & Tr. Co., N. Y.; Bk. of Am. N. Tr. & Sav. Assn., Far. & Merch. N., and Secur.-1st N., L. A.**

**Investment Bonds, First Mortgage Certificates and individual first Mortgages secured by California Real Estate.**

James R. Martin & Co. ±¶
(647 S. Spring St.)
McCabe Fewel & Co. ±
(716 So. Spring St.)
Merrill, Lynch & Co. ¶
(210 W. Seventh St.)
Miller & Co., Clyde E. ±
(1262 Third Ave.)
Miller, Revel & Co. ±¶
(510 Bk. of America Bldg.)
Mitchum, Tully & Co. ¶
(650 S. Spring St.)
Morris, A. W. ±
(701-2 Haas Bldg.)

**R. H. MOULTON & COMPANY**
(510 So. Spring St.) ¶'14

R. H. MOULTON, *Pres.*
FRANCIS MOULTON, *V. P.*
V. E. BREEDEN, *V. P.*
**MUNICIPAL BONDS**

**Chase N., N. Y.; Secur.-1st N., Los A.; R. H. Moulton & Co., San F. and N. Y.**

**THE NATIONAL CITY COMPANY**
**OF CALIFORNIA**
(525 W. 6th St.)
**INVESTMENT SECURITIES**

**G. L. OHRSTROM & CO., INC.** ¶
(650 So. Spring)

**Investment Securities**

Branch of New York.

**PACIFIC CO.** ±'04
(623 So. Hope St.)

LEE A. PHILLIPS, *Ch. of Bd.*
F. S. BAER, *Pres.* — F. S. BAKER, *V. P.*
W. A. MARSHALL, *V. P.* — H. G. MARTIN, *V. P.*
S. J. FOX, *Tr. and A. Sec.* — W. WATSON LA FORCE, *V. P. and Sec.*
*Capital, $3,000,000.*
*Member of Los Angeles Stock and Los Angeles Curb Exchanges.*

Citiz. N. Tr. & Sav. and Bk. of Am. N. Tr. & Sav. Assn., Los A.; Am., Oakland; 1st N., San Diego; Bk. of Am. N. Tr. & Sav. Assn., Long Beach.

LOS ANGELES - PASADENA
SAN FRANCISCO - SAN DIEGO
**WILLIAM R. STAATS CO.**
PACIFIC COAST SECURITIES
BOUGHT — SOLD — QUOTED

Digitized for FRASER

| •Mem. Am. Bks. Assn. ‡Mem. State Bks. Assn. ¶Mem. Inv. Bks. Assn. ±Mem. Local Stock Exchange. | YEAR ESTABLISHED. | MEMBERS OF FIRM BRANCH MANAGERS EXCHANGE MEMBERSHIPS | OTHER OFFICES, CORRESPONDENTS AND BANK DEPOSITORIES |
|---|---|---|---|
| Paul-Bullis & Co. ± | | 704 S. Spring | Paul-Bullis & Co., Santa Barbara. |
| **PEARSONS-TAFT COMPANY** (650 So. Spring St.) | | DEANE L. WEAVER, *Resident Mgr.* | Offices in Chicago, New York, San Francisco, Seattle and Milwaukee. |
| **E. A. PIERCE & CO.** (515 West Sixth Street) ± | | NORMAN B. COURTENEY, *Manager* **Home Office, 40 Wall St., New York City, N. Y. Pacific Coast Branches: San Francisco, Los Angeles, Oakland, Pasadena, Portland, and Seattle.** | Stocks, Bonds, Cotton, Grain, in Leading Markets. *Private Wire to Principal Cities* |
| **RATH COMPANY, HOWARD G.** ±¶ (533 W. Sixth St.) | | *Member Los Angeles Stock Exchange, Member Investment Bankers Association* **GOVERNMENT, MUNICIPAL AND CORPORATION BONDS.** | |
| **SANDERS, N. D.** (Suite 1005 Story Bldg.) | | N. D. Sanders **Bank Stocks, Featuring Cali** | Secur.-1st N., Los A. **fornia Controls** |
| Schwabacher & Co. ¶ | | (458 So. Spring St.) | |
| **SECURITIES DISTRIBUTING CO., LTD.** (111 West Seventh St.) | | H. B. KLINGENSMITH, *Pres.* L. E. GLICKSMAN, *Sec. and Tr.* **INVESTMENT SECURITIES.** | *Affiliate:* **U. S. Securities Corporation, Ltd., Los Angeles, Calif.** |
| **SECURITY-FIRST NATIONAL COMPANY** ±¶'2 (6th & Spring Sts.) Identical in ownership with Security-1st National Bank of Los Angeles and serves as the Bond Department of that Bank. | | H. M. Robinson, *Ch. of Bd.* J. F. Sartori, *Pres.* H. C. Barroll, *V. P.* G. M. Wallace, *V. P.* C. F. Seidel, *V. P.* J. E. Shelton, *V. P. and Sec.* Geo. R. Martin, *V. P.* Robt. H. Parsons, *V. P. and Sales Mgr.* Nicholas Malouf, *A. V. P.* G. A. Meyer, *Compt.* **Members of Investment Bankers Association of America** | **A consolidation as of April 30, 1929. of the bond departments, First Securities Company and Security Company.** **Members of L. A. Stock Exchange and L. A. Curb Exchange.** |
| Simmons, E. C. & Co. ± | | (706 S. Normandie) | |
| **A. O. SLAUGHTER, ANDERSON & FOX** (433 S. Spring St., Title Insurance Bldg. and 811 W. 7th St., Signal Oil Bldg.) | | *443 S. Spring St. Tel: Faber 5111 In Charge: Resident Partners* *811 W. 7th St. Tel: Trinity 0281 In Charge:* R. Ashley Cooper, Frank B. Mannix | A. O. Slaughter, Anderson & Fox, 43 Broad St., N. Y., Chicago, San Francisco, Hollywood, Beverly Hills and Oakland, Cal. |
| Smith, Camp & Co. ¶ (650 So. Spring St.) | | **SEE ADVERTISEMENT AT HEAD OF INQUIRIES FROM BANKS AND DEAL** | **LIST. ERS INVITED.** |
| **STAATS CO., WM. R.** ±¶'87 | | S. B. Franklin, *Mgr. Los Angeles Office.* (*See Head of Investment Dealers List*) | |
| **STRAUS, S. W. & CO.,** (INCORPORATED) ¶'82 (Spring Arcade Bldg.) | | HUGH McFARLAND, *Resident Manager* **Investment Securities** Telephone—Trinity 7023 | S. W. Straus & Co., Incorporated, N. Y. and Chi. |
| Streeter & Co., C. C. ± | | (805 Stock Ex. Bldg.) | |
| Sutro & Co. ± | | (300 Van Nuys Bldg.) | |
| Toole-Tietzen & Co. ¶± | | (509 Van Nuys Bldg.) | |
| **TUCKER HUNTER DULIN & CO.** (458 So. Spring St.) ±•¶'16 | | **INVESTMENT SECURITIES; STOCKS AND BONDS.** | *Other Offices:* San Francisco, Oakland, Pasadena, Long Beach, Riverside, Pomona, San Diego, Sacramento, Hollywood, Fresno, Santa Monico, Santa Ana, Stockton, California; —Seattle, Spokane, Tacoma, Washington; Portland, Eugene, Oregon. |
| Tucker-Reagan Co. ± | | (814 Security Bldg.) | |
| Union Co. ± | | (3rd fl. Union Bk. Bldg.) | |

| •Mem. Am. Bks. Assn. ‡Mem. State Bks. Assn. ¶Mem. Inv. Bks. Assn. ±Mem. Local Stock Exchange. | YEAR ESTABLISHED. | MEMBERS OF FIRM BRANCH MANAGERS EXCHANGE MEMBERSHIPS | OTHER OFFICES, CORRESPONDENTS AND BANK DEPOSITORIES |
|---|---|---|---|
| **WALSH, O'CONNOR & BARNESON** (632 So. Spring St.) ± *Phone Vandyke 7171* | | **Member New York Stock Exchange. Assoc. Member New York Curb Exchange Member San Francisco Stock Exchange. Member San Francisco Curb Exchange.** | **Head Office at San Francisco, Calif., Branch Office at Oakland, Calif., Branch Office at Beverly Hills, Calif.** |
| Welch & Co., James M. ± | | 202 Financial Center Bldg. | Citiz. N. Tr. & Sav., Los A. |
| Welch, Torrance C. & Co. ± | | (301 Fidelity Bldg.) | |
| Williams, Tenney & Co. ± | | 500 Van Nuys Bldg. | Secur. 1st N., Los A. |
| Witter & Co., Dean ±¶ | | (611 Van Nuys Bldg.) | |
| **G. F. WOLCOTT & CO.** (1306 Stock Exchange Bldg.) | | G. F. WOLCOTT, *Pres.* E. A. WOLCOTT, *V. P.* H. G. FAIRMAN, *Sec.* W. J. MIDDAGH, *Mgr. Unlisted Securities Dept.* **Investment Securities.** | Cal. Bk., Bk. of Am. N. Tr. & Sav. Assn., Pac. N., and N. City Bk., Los A. |
| Young-Clarke & Co. ± | | 212 Bartlett Bldg. | |

Los Angeles Local Stock Exchange — John Earle Jardine, *Pres.* Paul B. Hammond, *1st V. P.* McClarty Harbison, *2d V. P.* — James R. Martin, *Tr.* Floyd E. Sanford, *Sec.*

**MINIMUM RATES OF COMMISSION.**

In Effect April 15, 1930

| On Stocks Selling | Minimum Charge |
|---|---|
| Under $1.00 per share | $5.00 per 1000 shares—$2.50 |
| (Odd lots less than 1000 shares 12½c per share) | |
| At $1.00 and under $5.00 per share | $5.00 per 100 shares—$2.50 |
| (Odd lots 12½c per share) | |
| At $5.00 and under $10.00 per share | $10.00 per 100 shares—2.50 |
| (Odd lots less than 100 shares 12½c per share) | |
| At $10.00 and under $25.00 per share | $17.50 per 100 shares—2.50 |
| (Odd lots 25c per share) | |
| At $25.00 and under $50.00 per share | $20.00 per 100 shares—$2.50 |
| (Odd lots 25c per share) | |
| At $50.00 and under $75.00 per share | $22.50 per 100 shares—$2.50 |
| (Odd lots 25c per share) | |
| At $75.00 and under $100.00 per share | $25.00 per 100 shares—$2.50 |
| (Odd lots 25c per share) | |
| At $100.00 and under $125.00 per share | $30.00 per 100 shares—$3.00 |
| (Odd lots 30c per share) | |
| At $125.00 and under $150.00 per share | $30.00 per 100 shares—$3.00 |
| (Odd lots 30c per share) | |
| At $150.00 and under $200.00 per share | $30.00 per 100 shares—$3.00 |
| (Odd lots 30c per share) | |

At $200.00 and over per share, the commission shall be increased $5.00 per 100 shares additional for each $50.00 or fraction thereof increase in selling price. The minimum charge shall be one-tenth (1/10th) the commission charged for 100 shares. The commission on odd lots shall be on a pro rata basis. The commission on Rights shall be fixed by the Floor Trading Committee.

**NOTES:**

On all stocks formally listed on the New York Stock Exchange or the New York Curb Exchange, the Los Angeles Stock Exchange accepts the commission schedule of the Pacific Coast Association of New York Stock Exchange firms, which differs from the local schedule in the rates charged on stocks selling for less than $10.00 par, and in the establishment of a $5.00 minimum commission on all transactions where the money involved is $50.00 or more. Tne Pacific Coast Association rates which vary from Los Angeles Stock Exchange schedule are as follows:

| Stocks Selling | Rates per 100 Shares NYSE Listing | Rates per 100 Shares NYCE Listing | Odd Lots |
|---|---|---|---|
| 50c and under $1.00 | $ 5.00 | -------- | $ .12½ |
| $1.00 and under $10.00 | 10.00 | -------- | .12½ |
| Under $1.00 | -------- | $ 3.00 | Pro Rata |
| $1.00 and under $5.00 | -------- | 7.50 | Pro Rata |
| $5.00 and under $10.00 | -------- | 10.00 | .12½ |

On transactions where the money involved is $10.00 or less, the commission charge shall be optional.

In billing less than board lots the commission shall in no case be greater than that which is designated for the transaction involving a board lot.

| On Bonds Selling | Minimum Charge |
|---|---|
| Up to $125.00, $10,000 lots | $22.50 per $10,000 par value |
| Less than $10,000 lots | $2.50 per $1,000 par value—$2.50 |
| At $125.00 and over rates for stocks apply (except that an odd lot is less than $10,000 par value). | |
| Liberty Bonds | $1.25 per $1,000 par value—$2.50 |

In lots of less than $1,000 par value minimum charge is optional.

**NOTES:**

For all transactions in New York a charge must be made for insurance, postage, exchange or any other expenses.

PENALTY for violation of the above rates is suspension and fine, or expulsion from the Exchange.

Digitized f https://fras Federal R

LOS ANGELES - PASADENA SAN FRANCISCO - SAN DIEGO **WILLIAM R. STAATS CO.** PACIFIC COAST SECURITIES BOUGHT — SOLD — QUOTED

| Town and County. ▲County Seats. 12 Fed. Res. Dist. L Los Angeles Br. | ●Mem. A.B.A. ⁿNew §State †Priv. ‡Mem. State B. Ass'n. [Estab. ◆Fed. Res. Depts: T-Trust B-Bond d-Safe Dep. ⓢSav. $Last Sale %Div. | President. | Vice-President. | Cashier. | Ass't Cashier. | Liabilities. Paid-up Capital | Surplus and Profits | Deposits | Other Liabilities | Resources. Loans and Discounts | Bonds and Securities | Miscellaneous | Cash & Exchanges, Due from Banks | Principal Correspondents |
|---|---|---|---|---|---|---|---|---|---|---|---|---|---|---|
| Los Banos 1875 Merced J9 | **AMERICAN TRUST COMPANY** ◆ 90-882 ⓢT●‡$'54 | | | Joseph A. Enos, *A. Cash., A. Sec. and Mgr.* | Geo. M. Quintal, *A. Mgr.* | (Los Ba | nos Bra | nch. *S* | *ee Head* | *Office, Sa* | *n Franci* | *sco, Cali* | *f.)* | |
| " ——— " | **BANK OF AMERICA NATL. TR. & SAVGS. ASSN.** *(Formerly Bank of Italy Natl. Tr. & Savgs. Assn. Branch)* 90-522 ⓢT●‡'67 | F. J. ARBURUA, *Ch. Adv. Bd.* | ——— | E. W. THIERCOF, *Mgr. and A. Tr. Off.* | ——— | $ 50 000 000 (Los Ba | $ 58 997 540 nos Bra | nch. *S* | *ee Head* | *Office, Sa* | *n Franci* | *sco, Cali* | *f.)* | Chase N., N. Y.; Cont. Ill. Bk. & Tr. Co., Chi. |
| | WITH BANK O | F AMERICA OPE | RATES 438 BRAN | CHES IN CALIFO | RNIA. | | | | | | | | | |
| Los Gatos 3168 Santa Clara J6 | **BANK OF AMERICA NATL. TR. & SAVGS. ASSN.** *(Formerly Bank of Italy Natl. Tr. & Savgs. Assn. Branch)* 90-628 ⓢT●‡'67 | J. D. FARWELL, *Mgr.* | I. D. MABIE, *A. Mgr. and A. Tr. Off.* | N. W. McGRADY, *A. Mgr.* | ——— | 50 000 000 (Los Ga | 58 997 540 tos Bra | nch. *S* | *ee Head* | *Office, Sa* | *n Franci* | *sco, Cali* | *f.)* | Chase N., N. Y.; N. Bk. Rep., Chi. |
| | WITH BANK O | F AMERICA OPE | RATES 438 BRAN | CHES IN CALIFO | RNIA. | | | | | | | | | |
| " ——— " | **First National Bank** ⓑ●‡'11 $130-8% 90-710 | C. F. Hamsher | F. W. Knowles | H. L. Roberts | ——— | 50,000 | 18,000 | $1 000 000 | ——— | $ 500,000 | $ 400,000 | $ 110,000 | $ 100,000 | Cent. Han. Bk. & Tr. Co., N. Y.; 1st N., Chi.; A. & L. P. N., San F. |
| Los Nietos 416 L Los Angeles | Bank of Santa Fe Springs 90-1049 dⓑ$'23 | L. B. Howard | Jno. J. Cox | J. F. Oldham | J. F. Oldham, *Sec.* | 25,000 | 3,880 | 152,560 | ——— | 52,910 | 77,780 | 15,290 | 15,320 | U. S. N., Los A. |
| Loyalton 837 Sierra F11 | **Sierra Valley Bank** ⓑ●‡$'03 $135-10% 90-629 *par* 100 | Chas. Dubourdieu | A. Ramelli | S. H. Sherwood | L. H. Palmerton | 50,000 | 19,670 | 570,880 | ——— | 260,850 | 305,310 | 7,870 | 66,500 | A. & L. P. N., San F.; Cal. N., Sac.; United Nevada, Reno. |
| Lynwood 7322 L Los Angeles O15 | National Bank of Lynwood *par* 25 90-1238 dⓑ●‡'27 | W. R. White | E. A. Moore S. C. Smith | E. T. Enoch. | ——— | 50,000 | ——— | 400,540 | $ 20,740 | 134,750 | 228,180 | 72,150 | 36,190 | Chase N., N.Y.; Seab. N., Los A.; Calif. 1st N., Long Beach. |
| " ——— " | **SECURITY-FIRST NATIONAL BANK OF LOS ANGELES** 90-938 dⓑⓞ‡'26 | ——— | ——— | S. A. KUHLE, *Mgr.* | ——— | (Lynwo | od Bran | ch. *For* | *complete* | *report se* | *e Head O* | *ffice, Los* | *Angeles)* | |
| ▲Madera 4665 Madera J11 | **BANK OF AMERICA NATL. TR. & SAVGS. ASSN.** *(Formerly Bank of Italy Natl. Tr. & Savgs. Assn. Branch)* 90-382 ⓢT●‡'04 | ——— | ——— | W. H. LEMMON, *Mgr. and A. Tr. Off.* C. R. NELSON, *A. Mgr.* | ——— | 50 000 000 (Mader | 58 997 540 a Branc | h. *(See* | *Head Of* | *fice, San* | *Francis* | *co, Calif* | *.)* | Chase N., N. Y.; 1st N., Chi. |
| | WITH BANK O | F AMERICA OPE | RATES 438 BRAN | CHES IN CALIFO | RNIA. | | | | | | | | | |
| " ——— " | **First National Bank** dⓑ●‡'04 $185 *par* 100 90-883 | Nello Barsotti J. L. Butin, *Ch.* | W. S. Hillis, *Exec. V. P.* A. E. Christiana | C. B. Swift | Miss Elmo Clark G. M. Freeman | 125,000 | 26,560 | 1,191,100 | ——— | 593,230 | 324,400 | 165,460 | 259,570 | Cent. Han. Bk. & Tr. Co., N. Y.; 1st N., Chi.; Bk. of Calif. N. A., San F.; Secur.-1st N., Los A. |
| ManhattanBeach 1891 L Los Angeles O15 | *StateBk.ofManhattanBeach $100-6% 90-996 dⓑ●‡$'22 *par* 100 (*Member South Bay Clearing | Geo. H. Kern | G. S. Thatcher | M. S. Wick | N. B. Grose | 35,000 | 5,070 | 212,860 | 3,800 | 60,700 | 131,280 | 43,460 | 21,300 | Chase N., N. Y.; Secur.-1st N., Los A.; W. F. Bk. & Un. Tr. Co., San F. |
| | *House, Redondo Be* | *ach, Calif.)* | | | | | | | | | | | | |
| Manteca 1614 San Joaquin I8 | **BANK OF AMERICA NATL. TR. & SAVGS. ASSN.** *(Formerly Bank of Italy Natl. Tr. & Savgs. Assn. Branch)* 90-712 ⓢT●‡'67 | ——— | ——— | LEWIS WRIGHT, *Mgr.* | ——— | 50 000 000 (Mante | 58 997 540 ca Bran | ch. *See* | *Head Of* | *fice, San* | *Francisc* | *o, Calif.)* | ——— | Bk. of Am. N. A., N. Y.; N. Bk. Rep., Chi. |
| | WITH BANK O | F AMERICA OPE | RATES 438 BRAN | CHES IN CALIFO | RNIA. | | | | | | | | | |
| " ——— " | Bank of Manteca dⓑ●‡$'18 6% *par* 100 90-875 | Arbor Barth | J. M. Lindsey | George Williams | ——— | 50,000 | 32,820 | 488,380 | 1,840 | 301,440 | 167,710 | 31,380 | 72,500 | Bk. of Am. N. Tr. & Sav. Assn., Stockton; Anglo-Calif. Tr. Co., San F. |

LOS ANGELES - PASADENA
SAN FRANCISCO - SAN DIEGO
WILLIAM R. STAATS CO.
PACIFIC COAST SECURITIES
BOUGHT — SOLD — QUOTED

Digitized for FRASER

| Town and County. ▲County Seats. 12 Fed. Res. Dist. ⌊ Los Angeles Br. | ●Mem. A.B.A. nNew §State †Priv. ‡Mem. State B. Ass'n. [Estab. ◆Fed. Res. Depts: T-Trust B-Bond d-SafeDep. ⓢSav. $LastSale %Div. | President. | Vice-President. | Cashier. | Ass't Cashier. | Liabilities. Paid-up Capital | Surplus and Profits | Deposits | Other Liabilities | Resources. Loans and Discounts | Bonds and Securities | Miscellaneous | Cash & Exchanges, Due from Banks | Principal Correspondents. |
|---|---|---|---|---|---|---|---|---|---|---|---|---|---|---|
| **Maricopa** ----1070 Kern M12 | **BANK OF AMERICA NATL. TR. & SAVGS. ASSN.** 90-340 ⓢT●‡'67 (Formerly Bank of America of Calif. Branch) | ---------- WITH BANK O | ---------- F AMERICA OPE | KARL VANDER HORCK, Mgr. RATES 438 BRAN | ---------- CHES IN CALIFO | $ 50 000 000 (Marico | $ 58 997 540 pa Bran | ch, See | Head Offi | ce, San F | rancisco, | Calif.) | | Bk. of Am. N. A. and Chase N., N. Y.; Cont. Ill. Bk. & Tr. Co., Chi. |
| ▲**Martinez** ---- 6569 Contra Costa C20 | **AMERICAN TRUST COMPANY** ◆ 90-408 ⓢT●‡§'54 | ---------- | E. A. Majors ------ | L. W. Beede, A. Sec. and Mgr. | R. Austin-- ------- | (Marti | nez Bra | nch. Se | e Head O | fice, San | Francis | co, Calif. ) | ------- | |
| ------ " | **BANK OF AMERICA NATL. TR. & SAVGS. ASSN.** 90-1117 ⓢT●‡'67 Formerly Bank of Italy Natl. Tr. & Savgs. Assn. Branch) | ROBERT B. BORLAN WITH BANK O | D. Ch. Adv. Bd. ---- F AMERICA OPE | A. J. HEALD, Mgr. and A. Tr. Off. RATES 438 BRAN | ---------- CHES IN CALIFO | 50 000 000 (Martin | 58 997 540 ez Bran | ch. See | Head Of | fice, San | Francisc | o, Calif.) | | Bk. of Am. N. A., N. Y.; N. Bk. Rep., Chi. |
| " -------- " | Bank of Martinez ----ⓑ●‡§'78 $250-20% 90-407 | W. A. Hale ------ | J. R. Rodgers------ | F. R. Jones------- | P. D. Butcher ---- W. D. Dockstader | 100,000 | 133,660 | $ 1,774,720 | $ 5,270 | $ 1,271,670 | $ 374,860 | $ 165,200 | $ 201,920 | Irv. Tr. Co., N. Y.; Cont. Ill. Bk. & Tr. Co., Chi.; Bk. of Calif., N. and Am. Tr., San F. |
| ▲**Marysville**---5763 Yuba F7 | **BANK OF AMERICA NATL. TR. & SAVGS. ASSN.** 90-232 ⓢT●‡'67 (Formerly Bank of Italy Natl. Tr. & Savgs. Assn. Branch) | ---------- WITH BANK O | DUNNING RIDEOUT --- F AMERICA OPE | W. B. SWAIN, A. V. P. and Mgr. F. E. BIGGS, A. V. P. RATES 438 BRAN | L. DASSONVILLE, A. Mgr. CHES IN CALIFO | 50 000 000 (Rideou | 58 997 540 t Branc | h. See H | ead Office | , San Fr | ancisco, | Calif.) | | Bk. of Am. N. A., N. Y.; Cont. Ill. Bk. & Tr. Co., Chi. |
| " ------ " | **DECKER-JEWETT BANK** 7% 90-231 dⓑ●‡§'58 | P. F. KELLY--------- | H. B. P. CARDEN ---- | H. B. P. CARDEN------ | G. W. BRODAHL ---- J. F. WHEELER, Sec. | 150,000 | 117,540 | 1,526,450 | 125,000 | 1,408,420 | 292,890 | 73,970 | 143,710 | Irv. Tr., N. Y.; Cont. Ill. Bk. & Tr. Co., Chi.; Anglo & Lon. Paris N., San F.; Calif. N., Sacramento. |
| " ------ " | **FIRST NATIONAL BANK** 4-10% par 100 90-234 dBⓢ●'17 | Thomas Mathews, Ch. of Bd. and Pres. | Dunning Rideout-- | P. T. Smith------ | W. C. Owen------ | 50,000 | 51,100 | 998,480 | 51,660 | 367,730 | 566,920 | 51,500 | 165,100 | Bk. of America, N. A., N. Y.; Bk. of Am. N. Tr. & Sav. Assn., San F. |
| " ------ " | **Northern California Bank of Savings**--90-233------●§'89 | Phebe M. Rideout- | W. B. Swain------ | S. J. Flaherty------ | W. T. Cumiskey--- | 170,000 | 424,690 | 2,958,900 | 2,860 | 1,197,210 | 2,031,570 | 141,020 | 186,650 | Bk. of Am. N. A., N. Y.; Bk. of Am. N. Tr. &. Sav. Assn., San F. |
| **Maxwell**------ 360 Colusa F5 | The Colusa County Bank 90-706 ●‡§'11 | ---------- | ---------- | W. H. Lovelace, Mgr. | ---------- | (See Hea | d Office, | Colusa, | Calif.) - | ---------- | ---------- | ---------- | ---------- | Cent. Han. Bk. & Tr. Co., N. Y.; Bk. of Calif. N. A., San F.. N. B. of D. O. Mills & Co., Sacramento. |
| **Mayfield**------1300 | (See Palo Alto, Calif.) | | | | | | | | | | | | | |
| **Maywood**----6794 *Branch of Huntington Park P. O.* ⌊ Los Angeles O16 | Citizens National Trust & Sav. Bank 90-1075--ⓢ●T'23 | ---------- | ---------- | H. Gunnell, Mgr--- | ---------- | (Maywo | od Branc | h. See He | ad Office | , Los An | geles, Ca | lif.) ---- | ---------- | Guaranty Trust Co. and Chem. Bk. & Tr. Co., N. Y.; Cont. Ill. Bk. & Tr. Co., Chi.; Crocker 1st N., San F.; Citiz. N. Tr. & Sav., Los A. |
| " ------ " | The Maywood Bank $130 par 100 90-1251 dⓢ●‡§'28 | F. M. White ------ | Charles Kramer --- C. H. Johnston | Roy O. Franklin--- | ---------- | 50,000 | 4,030 | 352,500 | ---------- | 160,160 | 133,640 | 10,050 | 102,750 | Secur.-1st N. Bk. of Los A., Los A. |
| **McCloud**------ 175 Siskiyou C6 | **McCloud National Bank** 90-631 ⓢ●‡'09 $325-50% par 100 | B. W. Lakin------- | P. V. Eames------- C. B. Daveney | L. E. McGonagle -- | C. A. Clements ---- | 25,000 | 72,470 | 918,730 | 35,010 | 253,520 | 667,080 | 2,820 | 127,790 | Chase N., N. Y.; Bk. of Calif. N. A. and Crocker 1st N., San F.; 1st N., Minpls. |
| **McFarland**---- 517 Kern L13 | First National Bank d ⓢ●‡'13 $160-6% 90-795 | D. Billings------- | C. A. Melcher----- | L. R. Billings----- | ---------- | 25,000 | 23,450 | 277,720 | 10,000 | 212,860 | 39,250 | 14,770 | 69,290 | Anglo-Calif. Tr. Co., San F.; Bk. of Am. N. Tr. & Savg. Assn., Los A.; Bk. of Am. of Calif., Bakersfield; 1st N., Fresno. |
| **Mendocino**---1250 Mendocino F2 | **BANK OF AMERICA NATL. TR. & SAVGS. ASSN.** 90-633 ⓢT●‡'67 (Formerly Bank of Italy Natl. Tr. & Savgs. Assn. Branch) | ---------- WITH BANK O | ---------- F AMERICA OPE | ---------- RATES 438 BRAN | F. A. GORMAN, A. Mgr. and A. Tr. Off. CHES IN CALIFO | 50 000 000 (Mendo | 58 997 540 cino Br | anch. | See Hea | d Office, | San Fra | ncisco, C | alif.) | | Bk. of Am. N. A., N. Y.; Cont. Ill. Bk. & Tr. Co., Chi. |

Digitized for https://fraser.stlouisfed.org/ Federal Reserve Bank of St. Louis

LOS ANGELES - PASADENA SAN FRANCISCO - SAN DIEGO WILLIAM R. STAATS CO. PACIFIC COAST SECURITIES BOUGHT — SOLD — QUOTED

| Town and County. ▲County Seats. Fed. Res. Dist. 12 [ Los Angeles Br. | ●Mem. A.B.A. ⁿNew §State †Priv. ‡Mem. State B. Ass'n. [Estab. ◆Fed. Res. Depts: T-Trust B-Bond d-SafeDep. ⓢSav. $LastSale%Div. | President. | Vice-President. | Cashier. | Ass't Cashier. | Liabilities. Paid-up Capital | Surplus and Profits | Deposits | Other Liabilities | Resources. Loans and Discounts | Bonds and Securities | Miscellaneous | Cash & Exchanges, Due from Banks | Principal Correspondents. |
|---|---|---|---|---|---|---|---|---|---|---|---|---|---|---|
| **Menlo Park** ..2254<br>San Mateo H19 | **AMERICAN TRUST COMPANY**<br>◆ 90-1168 ⓢT‡$'54 | ---------- | ---------- | E. L. Hook, *Mgr.*... | R. D. Gray, *A. Mgr.* | (Menlo | Park Br | anch. | *See Hea* | *d Office,* | *San Fra* | *ncisco, C* | *alif.)* | |
| ▲**Merced**..... 7066<br>Merced J10 | **BANK OF AMERICA NATL. TR. & SAVGS. ASSN.**<br>90-337 ⓢT●‡'67<br>*(Formerly Bank of Italy Natl. Tr. & Savgs. Assn. Branch)* | E. T. CUNNINGHAM, *Ch. Adv. Bd.* | ---------- | F. B. FANCHER, *Mgr.*<br>O. A. TURNER, *A. Mgr. and A. Tr. Off.* | ---------- | $ 50 000 000 | $ 58 997 540 | | | | | | | Chase N., N.Y.; Cont. Ill. Bk. & Tr. Co., Chi. |
| | | WITH BANK O | F AMERICA OPE | RATES 438 BRAN | CHES IN CALIFO | (Merce | d Branc | h; *See H* | *ead Offic* | *e, San F* | *rancisco* | *Calif.)* | | |
| " ..... " | First National Bank in Merced.....d ⓢ●‡'27<br>8% *par* 100 90-1189 | Wm. J. George.... | W. R. Ford..... | C. R. Shaffer ..... | H. B. McClelland.. | 100.000 | 35,970 | $ 886,700 | ---------- | $ 579,230 | $ 151,090 | $ 13,660 | $ 278,690 | Crocker 1st N. and Wells Fargo Bk. & Union Tr. Co. and A. & L. P. N., San F.; Secur.-1st N., Los A. |
| **Mill Valley**... 4164<br>Marin D15 | **BANK OF AMERICA NATL. TR. & SAVGS. ASSN.**<br>90-634 ⓢT●‡'67<br>*(Formerly Bank of Italy Natl. Tr. & Savgs. Assn. Branch)* | F. F. BOSTWICK, *Ch. Adv. Bd.* | ---------- | CHAS. H. HUNTOON, *Mgr.* | ---------- | 50 000 000 | 58 997 540 | | | | | | | Bk. of Am. N. A., N. Y.; N. Bk. Rep., Chi. |
| | | WITH BANK O | F AMERICA OPE | RATES 438 BRAN | CHES IN CALIFO | (Mill V | alley Br | anch. *Se* | *e Head O* | *ffice, San* | *F., Calif* | *.)* | | |
| " ..... " | Mill Valley Bank....d ⓢ‡$'28<br>$125 *par* 100 90-1247 | Thos. J. Sewell.... | John Burt.....<br>R. L. White | W. J. Swenson.... | W. H. Robinson, *Sec.* | 50,000 | 21,110 | 444,200 | ---------- | 213,870 | 254,460 | 10,140 | 36,820 | Am. Tr. Co., San F. |
| **Milpitas**.....312<br>Santa Clara H 23 | Bank of Milpitas...d ⓢ●‡$'11<br>$140-8% *par* 100 90-701 | E. P. Giacomazzi _ | F. O. Reed..... | A. L. Crabb..... | ---------- | 40,000 | 37,700 | 299,640 | ---------- | 175,360 | 86,970 | 3,800 | 111,260 | Anglo & Lon. Paris N. and Wells Fargo Bk & Union Tr. Co., San F.: 1st N., San Jose |
| ▲**Modesto**... 13,842<br>Stanislaus I 8 | *AMERICAN TRUST COMPANY<br>◆ 90-298 ⓢT●‡$'54 | ---------- | ---------- | R. K. Whitmore, *A. V. P., A. Sec., and Mgr.* | W. R. Plummer, *A. Cash., A. Sec., and A. Mgr.* | (Modest | o Branc | h. *See H* | *ead Offic* | *e. San Fr* | *ancisco)* | ---------- | ---------- | |
| " ..... " | * **BANK OF AMERICA NATL. TR. & SAVGS. ASSN.**<br>90-296 ⓢT●‡'67<br>*(Formerly Bank of Italy Natl. Tr. & Savgs. Assn. and Bank of America of Calif; Branches)* | G. R. STODDARD, *V.-Ch. Adv. Bd.* | C. Z. VANDER HORCK | J. M. WILLIAMS, *V. P. and Mgr.*<br>G. R. STODDARD, *A. Vice Presidents*<br>W. A. HARTER, *A. Vice Presidents* | R. D. NICHOLS,<br>EUGENE RICE,<br>O. P. MILLER, Jr., *A. Mgrs.* | 50 000 000 | 58 997 540 | | | | | | | Chase N., N.Y.; Cont. Ill. Bk. & Tr. Co., Chi. |
| | | WITH BANK O | F AMERICA OPE | RATES 438 BRAN | CHES IN CALIFO | (Modes | to Bran | ch. *See* | *Head Offi* | *ce, San F* | *rancisco,* | *Calif.)* | | |
| " ..... " | *Modesto Trust & Sav. Bank<br>$175-8% *par* 100 90-293 ⓢT●‡$'78 | W. W. Giddings...<br>G. A. Cressey, *V.P.* | W. W. Cox .....<br>C. D. Swan | N. H. Ford .....<br>E. H. Tienken, *A.C.* | C. W. Sikes.....<br>C. R. Peterson | 600,000 | 426,330 | 4,168,860 | $ 2,280 | 3,188,750 | 848,430 | 199,880 | 960,420 | Irv. Tr., N. Y.; A. & L. P. N. and Crocker 1st N., San F.; Cent. N., Oakland. |
| " ..... " | Modesto Clearing House .....<br>*(Members indicated by a ★)* | W. A. Harter..... | ---------- | C. R. Peterson,<br>*Sec. and Tr.* | ---------- | *(See pa* | *ges 28-* | *29-30 f* | *or Num* | *ber of N* | *ational,* | *State a* | *nd* | |
| | | | | | | *Private* | *Banks,* | *Total D* | *eposits* | *by Citie* | *s, State* | *s, etc.)* | | |
| **Moneta**.....715<br>[ Los Angeles O15 | **SECURITY FIRST NATIONAL BANK OF LOS ANGELES**<br>90-635 dB ⓢ●‡'27 | ---------- | ---------- | ---------- | W. B. HICKCOX, *Acting Mgr.* | (Monet | a Branc | h. For C | ompleteR | *eport See* | *Head O* | *ffice, Los* | *Angeles)* | |
| **Monrovia**...10,890<br>[ Los Angeles O16 | **BANK OF AMERICA NATL. TR. & SAVGS. ASSN.**<br>90-315 ⓢT●‡'67<br>*(Formerly Bank of Italy Natl. Tr. & Savgs. Assn. Branch)* | ---------- | ---------- | C. S. DANDRIDGE, *Mgr.* | ---------- | 50 000 000 | 58 997 540 | | | | | | | Guaranty Tr. Co., N. Y.; 1st N., Chi. |
| | | WITH BANK O | F AMERICA OPE | RATES 438 BRAN | CHES IN CALIFO | (Monro | via Bra | nch. *See* | *Head Off* | *ice, San* | *F., Calif* | *.)* | | |
| " ..... " | Citizens Bank.....d ⓢ●$'26<br>$135 *par* 100 90-1166 | T. C. Rogers..... | R. E. Frith .....<br>Jas. G. Maxwell | C. H. Banks, *V. P. and Cash.* | F. R. Schallert....<br>A. J. Lee | 150,000 | 45,500 | 871,010 | 37,540 | 550,880 | 322,710 | 105,770 | 124,690 | N. City, N. Y.; Secur.-1st N. and U. S. N., Los A.; W. F. Bk. & Un. Tr. Co., San F. |
| " ..... " | **SECURITY-FIRST NATIONAL BANK OF LOS ANGELES** | (90-312) First ELLERY, *A. V.P. a* | Monrovia Branch: *nd Mgr.*; C. L. NICHO | dB ⓢT●‡'24; JOHN H. LS, *A. Mgr.*; GEO. H. | BARTLE, *V.P.*; WM. J. ANDERSON, *A. Mgr.* | ---------- | (For Co | mplete R | eport See | *Head Offi* | *ce, Los A* | *ngeles)* | ---------- | |
| | | (90-313) Second J. ELLERY, *A.V.P.* | Monrovia Branch *and Mgr.*; K. E. LA | dB ⓢT‡'24; JOHN H. WRENCE, *A. Mgr.* | BARTLE, *V. P.*; WM. | | | | | | | | | |

LOS ANGELES - PASADENA
SAN FRANCISCO - SAN DIEGO
WILLIAM R. STAATS CO.
PACIFIC COAST SECURITIES
BOUGHT — SOLD — QUOTED

Number under Name of Bank is the New Transit Number given to each bank in U. S. exclusively by The Rand-McNally Bankers' Directory, under the authority of The American Bankers Ass'n.

# CALIFORNIA—Continued

Non-Bank Towns with Nearest Banking Point (I dexed Acces.), Lawyers, Laws (indexed) in back of this volume. For Interest Rates, Holidays, etc., see Laws.

| Town and County. ▲County Seats. Fed. Res. Dist. 12 ⌊ Los Angeles Br. | ●Mem. A.B.A. ⁿNew §State †Priv. ‡Mem. State B. Ass'n. [Estab. ◆Fed. Res. Depts: T-Trust B-Bond d-SafeDep. ⓢSav. $LastSale%Div. | President. | Vice-President. | Cashier. | Ass't Cashier. | Liabilities. Paid-up Capital | Surplus and Profits | Deposits | Other Liabilities | Resources. Loans and Discounts | Bonds and Securities | Miscellaneous | Cash & Exchanges, Due from Banks | Principal Correspondents. |
|---|---|---|---|---|---|---|---|---|---|---|---|---|---|---|
| **Montague** ....507<br>**Siskiyou B5** | **Montague Banking Co.**<br>$110–4 to 8% **90–636** dⓑ●‡$'06<br>*par 100* | **E. F. Reichman** | **W. A. Simon** | **W. A. Simon** | | $ 100,000 | $ 39,450 | $ 469,620 | $ 110,000 | $ 528,830 | $ 108,650 | $ 25,730 | $ 55,870 | Cent. Han. Bk. & Tr. Co., N. Y.; Bk. of Calif., San F.; Calif. N., Sacramento. |
| **Montebello** ...5498<br>⌊ **Los Angeles O16** | First State Bank ....ⓑ●‡$'23<br>$135–8% 90–1059 | G. S. Dodge | A. E. Zigler | A. E. Zigler | Clara E. Earney | 25,000 | 9,350 | 406,160 | | 207,650 | 165,620 | 22,280 | 44,980 | N. City, N. Y.: 1st N. Tr. & Sav., Los A. |
| " ..... " | **SECURITY-FIRST NATIONAL BANK OF LOS ANGELES**<br>90–747 dBⓑT●‡'23 | | | **W. F. JOHNSON,** *Mgr.* | | (Monte *Angel* | bello B *es)* | ranch. | *For Co* | *mplete R* | *eport See* | *Head O* | *ffice, Los* | |
| **Monterey** ....9141<br>**Monterey K6** | **BANK OF AMERICA NATL. TR. & SAVGS. ASSN.**<br>90–257 ⓢT●‡'67<br>*(Formerly Bank of Italy Natl. Tr. & Savgs. Assn. Branch)* | WITH BANK O | F AMERICA OPE | GEO. W. ECKHARDT, *Mgr. and A. Tr. Off.* | CHES IN CALIFO | 50 000 000 (Monte | 58 997 540 rey Bra | nch. *See* | *Head Offi* | *ce, San F* | *rancisco,* | *Calif.)* | | Chase N., N.Y.; Cont. Ill. Bk. & Tr. Co., Chi. |
| " ..... " | **FIRST NATIONAL BANK**<br>$200–6% 90–258 dⓑ●‡'04 | **T. A. Work** | **S. W. Mack** | **C. A. Metz** | **C. W. Keeley**<br>Robert McKever, Jr. | 200,000 | 110,460 | 1,764,730 | 25,430 | 1,389,680 | 302,700 | 290,440 | 117,790 | Cent. Han. Bk. & Tr. Co., N. Y.; Cont. Ill. Bk. & Tr. Co., Chi.; Crocker 1st N., San F.; Citiz. N. Tr. & Sav., Los A. |
| " ..... " | Monterey Bank ....dBⓑ●‡$'28<br>$140 *par 100* 90–1294 | Gouverneur Morris | Geo. Harper | E. E. James | | 100,000 | 23,570 | 450,580 | 260 | 280,790 | 105,940 | 39,820 | 147,850 | W. F. Bk. & Un. Tr. Co. and A. & L. P. N., San F. |
| " ..... " | ⁿMonterey County Trust & Sav. Bk. 90–1331 $'30 | | | Louis Vidoroni, *Mgr.* | | (*Branch* | *of Salin* | *as Calif.*) | | | | | | |
| **Monterey Park** ...<br>*(Branch of Alhambr*<br>⌊ **L. Angeles Q4 6406** | **BANK OF AMERICA**<br>*a P. O.)* 90–1066 dBⓢT●‡$'67<br>*(Formerly Bank of America of California Branch)* | WITH BANK O | F AMERICA N.T. | L. N. ACKERSON, *Mgr.* & S.A. OPERAT | ES 438 BRANCH | 4,000,000 (Monte | 2,436,550 rey Park | *Branch.* | *See Hea* | *d Office,* | *Los Ang* | *eles, Cali* | *f.)* | Bank of America N. A. and Chase N., N.Y.; Cont. Ill. Bk. & Tr. Co., Chi. |
| " ..... " | **First National Bank** dⓑ●‡'21<br>$250–12% 90–982<br>*par 100* | **H. P. Thayer** | J. A. Maronde<br>L. H. Browning | B. G. Rivers | R. Timerhoff | 25,000 | 23,160 | 652,680 | | 415,410 | 173,520 | 35,310 | 76,600 | Chase N. and Chatham-Phoenix, N. Y.; W. F. Bk. & Un. Tr. Co., San F.; Secur.-1st N., Los A. |
| **Monte Rio** ....320<br>**Sonoma H3** | Bank of Guerneville ....$'23<br>90–1074 | | | | | (*Monte* | *Rio Bran* | *ch of Ban* | *k of Guer* | *neville, C* | *alif.)* | | | |
| **Montrose** ....1040<br>⌊ **Los Angeles O16** | Crescenta-Canada National Bank ....90–1185 .....ⓢ'27 | H. Berg | W. H. Covey | H. A. Baldridge | | 50,000 | 8,000 | 250,000 | | 110,000 | 126,000 | 9,000 | 60,000 | Bk. of Am. N. Tr. & Sav. Assn., Los A. |
| " ..... " | **SECURITY-FIRST NATIONAL BANK OF LOS ANGELES**<br>90–1085 dBⓑt'27 | | | **GEO. M. WESTRUM,** *Mgr.* | | (Montr *Angel* | ose Bra *es)* | nch. *F* | *or Comp* | *lete Rep* | *ort See H* | *ead Offic* | *e, Los* | |
| **Moorpark** ....216<br>⌊ **Ventura O13** | American Commercial & Savings Bank ....dⓑ●‡$'20<br>$165–5% *par 100* 90–958 | **J. W. Phelps** | J. A. Murphy | Leo Peel | | 25,000 | 16,350 | 227,100 | | 142,300 | 88,670 | 5,970 | 31,500 | Gty. Tr. Co., N. Y.; Citiz. N. Tr. & Sav., Los A.; Am. Tr. Co. and A. & L. P. N., San F. |
| **Morgan Hill** ...908<br>**Santa Clara J7** | **BANK OF AMERICA NATL. TR. & SAVGS. ASSN.**<br>90–637 ⓢT●‡'67<br>*(Formerly Bank of Italy Natl. Tr. & Savgs. Assn. Branch)* | WITH BANK O | F AMERICA OPE | H. G. WEICHERT, *Mgr. and A. Tr. Off.* | CHES IN CALIFO | 50 000 000 (Morga | 58 997 540 n Hill B | ranch. | *See Head* | *Office, Sa* | *n Franci* | *sco, Cali* | *f.)* | Chase N., N. Y.; N. Bk. Rep., Chi. |
| **Mountain View**<br>Santa Clara H21<br>3308 | **BANK OF AMERICA NATL. TR. & SAVGS. ASSN.**<br>90–638 ⓢT●‡'67<br>*(Formerly Bank of Italy Natl. Tr. & Savgs. Assn. Branch)* | WITH BANK O | F AMERICA OPE | WILBUR L. CAMP, *Mgr. and A. Tr. Off.* | P. C. WHALEY, *Asst. Mgr.* CHES IN CALIFO | 50 000 000 (Mount | 58 997 540 ain Vie | w Bran | ch. *See* | *Head Of* | *fice, San* | *F., Calif* | .) | Chase N., N. Y.; N. Bk. Rep., Chi. |
| " ..... " | **First National Bank** ..ⓑ●‡'13<br>90–778 | Roger Sherman ...<br>W. P. Wright, *Ch.* | C. H. Segur | J. J. Taylor | D. J. Nordberg | 100,000 | 30,700 | 675,600 | 48,700 | 257,000 | 437,000 | 40,000 | 121,000 | Irv. Tr. Co., N. Y.; Pac. N. and Crocker 1st N., San F. |
| **Mt. Shasta** ...1009<br>**Siskiyou C5** | Bank of Mt. Shasta dⓑ●$'23<br>$225–10% 90–1056<br>*par 180* | Louis Solari,<br>*Ch. of Bd. and Pres.* | J. M. Schuler | Chas. Capifoni | E. W. Kennedy | 30,000 | 27,180 | 373,160 | 3,000 | 103,020 | 253,700 | 15,510 | 61,110 | Crocker 1st N. and Am. Tr. Co., San F.; Bk. of Am. N. Tr. & Sav. Assn., Sac. |

LOS ANGELES - PASADENA
SAN FRANCISCO - SAN DIEGO
WILLIAM R. STAATS CO.
PACIFIC COAST SECURITIES
BOUGHT — SOLD — QUOTED

Digitized for https://fraser.stlouisfed.org/ Federal Reserve Bank of St. Louis

Number under Name of Bank is the New Transit Number given to each bank in U. S. exclusively by The Rand-McNally Bankers' Directory, under the authority of The American Bankers Ass'n.

# CALIFORNIA—Continued

Non-Bank Towns with Nearest Banking Point (Indexed Acces.), Lawyers, Laws (indexed) in back of this volume. For Interest Rates, Holidays, etc., see Laws.

| Town and County. ▲County Seats. 12 Fed. Res. Dist. ⌊ Los Angeles Br. | ●Mem. A.B.A. ⁿNew §State †Priv. ‡Mem. State B. Ass'n. [Estab ◆Fed. Res. Depts: T-Trust B-Bond d-SafeDep. ⑧Sav. $LastSale%Div. | President. | Vice-President. | Cashier. | Ass't Cashier. | Liabilities. Paid-up Capital | Surplus and Profits | Deposits | Other Liabilities | Resources. Loans and Discounts | Bonds and Securities | Miscellaneous | Cash & Exchanges, Due from Banks | Principal Correspondents. |
|---|---|---|---|---|---|---|---|---|---|---|---|---|---|---|
| ▲Napa.....6437 Napa H5 | **BANK OF AMERICA** 90-226 dB⑧T•‡$'67 (Formerly Bank of America of California Branch) | ---------- | HENRY BROWN | F. E. TRUBODY, *Mgr.* | R. S. HOLDEN, *A. Mgr.* | $ 4,000,000 | $ 2,436,550 | | | | | | | Bk. of Am. N.A. and Chase N., N. Y.; Cont. Ill. Bk. & Tr. Co., Chi. |
| | **COMBINED BANKS OPERATE 438 BRANCHES IN CALIFORNIA.** | | | | | (Napa C | ounty B | ranch. | *See Hea* | *d Office* | *, Los A* | *ngeles,* | *Calif.)* | |
| " ----- " | **BANK OF AMERICA NATL. TR. & SAVGS. ASSN.** 90-225 ⑧T•‡'67 (Formerly Bank of Italy Natl. Tr. & Savgs. Assn. Branch) | E. R. HENNESSEY, *Ch. Adv. Bd.* | ---------- | E. H. AMSTUTZ, *Mgr.* | K. V. BUNCE, *A. Mgr. and A. Tr. Off.* | 50 000 000 | 58 997 540 | | | | | | | Bk. of Am. N. A., N. Y.; N. Bk. Rep., Chi. |
| | **COMBINED BANKS OPERATE 438 BRANCHES IN CALIFORNIA.** | | | | | (Napa C | ounty B | ranch. | *See Head* | *Office, Sa* | *n Franci* | *sco, Calif.)* | | |
| " ----- " | **First National Bank** d⑧•‡'67 $220-10% par 100 90-228 | Chas. E. Trower--- H. P. Goodman, *Ch.* | B. C. Corlett ------ | B. C. Corlett ------ | H. S. Davis ------- T. P. Amoss | 150,000 | 167,500 | $3 284 150 | $ 114,730 | $2 192 510 | $1 248 500 | $ 35,750 | $ 239,610 | **Chase N., N. Y.**; Cont. Ill. Bk. & Tr. Co., Chi.; W. F. Bk. & Un. Tr. Co. and Crocker 1st N., San F.; Cent. N., Oakland. |
| National City 7301 ⌊ San Diego Q19 | **BANK OF AMERICA NATL. TR. & SAVGS. ASSN.** 90-753 ⑧T•‡'67 (Formerly Bank of Italy Natl. Tr. & Savgs. Assn. Branch) | ---------- | ---------- | J. E. BREAUX, *Mgr.* JAS. L. MATHEWS, *A. Mgr.* | ---------- | 50 000 000 | 58 997 540 | | | | | | | Guaranty Tr. Co., N.Y.; N. Bk. Rep., Chi. |
| | **WITH BANK OF AMERICA OPERATES 438 BRANCHES IN CALIFORNIA.** | | | | | (Nation | al City | Branch. | *See He* | *ad Office,* | *San Fra* | *ncisco, C* | *alif.)* | |
| Needles.....3144 ⌊ SanBern'd'o N24 | San Bernardino Valley Bank 90-323 d⑧‡$'07 | ---------- | ---------- | P. V. Howell, *Mgr.* | W. C. Kopp------- | *( Needles* | *Branch o* | *f San Be* | *rnardino* | *Valley B* | *ank, San* | *Bernardi* | *no, Cal.)* | N. City, N. Y.; N. Bk. Com., Los A. |
| ▲Nevada City.1701 Nevada F9 | **BANK OF AMERICA NATL. TR. & SAVGS. ASSN.** 90-367 ⑧T•‡$'67 (Formerly Bank of America of California Branch) | ---------- | GEORGE L. JONES--- | H. A. CURNOW, *Mgr.* | JOHN J. FORTIER, *A. Mgr.* | 50 000 000 | 58 997 540 | | | | | | | Bk. of Am. N. A. and Chase N., N. Y.; Cont. Ill. Bk. & Tr. Co., Chi. |
| | **WITH BANK OF AMERICA OPERATES 438 BRANCHES IN CALIFORNIA.** | | | | | (Nevad | a City B | ranch. | *See Hea* | *d Office,* | *San Fra* | *ncisco, C* | *alif.)* | |
| Newcastle.....800 Placer G9 | **BANK OF AMERICA NATL. TR. & SAVGS. ASSN.** 90-1081 ⑧T•‡$'67 (Formerly Bank of America of California Branch) | ---------- | ---------- | GEO. H. KELLOGG, *Mgr.* | ---------- | 50 000 000 | 58 997 540 | | | | | | | Bk. of Am. N. A. and Chase N., N. Y.; Cont. Ill. Bk. & Tr. Co., Chi. |
| | **WITH BANK OF AMERICA OPERATES 438 BRANCHES IN CALIFORNIA.** | | | | | (Newca | stle Bra | nch. *See* | *Head Of* | *fice, San* | *Francisc* | *o, Calif.)* | | |
| " ----- " | **Placer County Bank** d②•‡$'07 90-640 | ---------- | ---------- | ---------- | A. F. Sandrock, *Mgr.* | *(See Hea* | *d Office.* | *Auburn,* | *Calif.)* | ---------- | ---------- | ---------- | ---------- | Chase N., N. Y.; Anglo & Lon. Paris N., San F.; Capital N., Sacramento. |
| Newhall .....1027 ⌊ Los Angeles M15 | **BANK OF AMERICA NATL. TR. & SAVGS. ASSN.** 90-988 ⑧T•‡'67 (Formerly Bank of Italy Natl. Tr. & Savgs. Assn. Branch) | ---------- | ---------- | R. R. RIEDEL, *Mgr.* | ---------- | 50 000 000 | 58 997 540 | | | | | | | Guaranty Tr. Co., N. Y.; N. Bk. Rep., Chi. |
| | **WITH BANK OF AMERICA OPERATES 438 BRANCHES IN CALIFORNIA.** | | | | | (Newha | ll Branc | h. *See H* | *ead Offic* | *e, San Fr* | *ancisco,* | *Calif.)* | | |
| Newman.....1269 Stanislaus J8 | **AMERICAN TRUST COMPANY** ◆ 90-944 ⑧T•‡$'54 | ---------- | ---------- | R. Pitney, *A. Sec. and Mgr.* | J. C. Agostinho, *A. Mgr.* | (Newm | an Bran | ch. *See* | *Head Offi* | *ce, San* | *Francisc* | *o, Calif.)* | ---------- | |
| " ----- " | **Bank of Newman** ---d⑧•‡$'03 $75-12% par 25 90-506 | E. S. Wangenheim | L. J. Newman ---- E. C. Hansen, *A. V. P.* | F. S. Powell, *V. P. and Cash.* | A. M. Souza, Jr.---- E. J. Beall | 150,000 | 149,810 | 2,111,390 | 25,330 | 1,377,520 | 749,710 | 88,780 | 220,520 | **Chase N.** and N. City, N. Y.; Anglo & Lon. Paris N. and Crocker 1st N., San F. |
| Newport Beach ⌊ Orange P16 2203 | First National Bk.---d⑧•‡'06 6% par 100 90-641 | L. H. Wallace ---- | C. H. Way------- A. H. Fitzpatrick | F. C. Brookings---- | A. Dudek---------- | 25,000 | 12,470 | 334,880 | 370 | 147,310 | 143,400 | 20,180 | 61,840 | Cent. Han. Bk. & Tr. Co., N. Y.; Secur.-1st N., Los A.; 1st N., Santa Ana. |
| Niles.....1517 Alameda F22 | Bank of Alameda County•$'08 90-642 | ---------- | ---------- | ---------- | ---------- | *(See Hea* | *d Office,* | *Alvarad* | *o, Calif* | .)---------- | ---------- | ---------- | ---------- | Chase N., N. Y.; Crocker 1st N. and A. & L. P. N., San F. |
| North Hollywood 5000 ⌊ Los Angeles P2 | **BANK OF AMERICA NATL. TR. & SAVGS. ASSN.** 90-1200 ⑧T•‡'67 (Formerly Bank of Italy Natl. Tr. & Savgs. Assn. Branch) | ---------- | ---------- | A. A. HONERCAMP, *Mgr.* | ---------- | 50 000 000 | 58 997 540 | | | | | | | Guaranty Tr. Co., N. Y.; 1st N., Chi. |
| | **WITH BANK OF AMERICA OPERATES 438 BRANCHES IN CALIFORNIA.** | | | | | (North | Hollyw | ood Bou | levard B | ranch. | *See Head* | *Office, Sa* | *n Fran-* | |
| | | | | | | | | | | | *cisc* | *o, Calif.)* | | |
| " ----- " | **CALIFORNIA BANK** 90-964 ⑧•‡$'04 | ---------- | ---------- | H. E. Oatman, *Mgr.* | H. L. Cady, *A. Mgr.* | 5,000,000 | 4,969,420 | | | | | | | N. City, N. Y.; Cont. Ill. Bk. & Tr. Co., Chi.; Balt. Tr. Co., Balt.; 1st N., Pitt.; Bk. of Calif. N. A., San F. |
| | **All Banking Matters promptly handled.** | | | | | (North | Hollyw | ood Bra | nch. *See* | *Head O* | *ffice, Los* | *Angeles,* | *Calif.)* | |
| " ----- " | **SECURITY-FIRST NATIONAL BANK OF LOS ANGELES** 90-623 dB⑧T•‡'23 | ---------- | FRED. WEDDINGTON, *V. P. and Mgr.* | A. L. EDWARDS, *A. Mgr.* | ---------- | (North | Hollyw | ood Bra | nch: *For* | complete | report, s | ee Head | Office, | |
| | | | | | | | | | *Los A* | *ngeles)* | | | | |

LOS ANGELES - PASADENA
SAN FRANCISCO - SAN DIEGO
WILLIAM R. STAATS CO.
PACIFIC COAST SECURITIES
BOUGHT — SOLD — QUOTED

Digitized for FRASER

Number under Name of Bank is the New Transit Number given to each bank in U. S. exclusively by The Rand-McNally Bankers' Directory, under the authority of The American Bankers Ass'n.

# CALIFORNIA—Continued

Non-Bank Towns with Nearest Banking Point (Indexed Acces.), Lawyers, Laws (indexed) in back of this volume. For Interest Rates, Holidays, etc., see Laws.

| Town and County. ▲County Seats. 12 Fed. Res. Dist. L Los Angeles Br. | ●Mem. A.B.A. ⁷¹New §State †Priv. ‡Mem. State B. Ass'n. [Estab. ◆Fed. Res. Depts: T-Trust B-Bond d-SafeDep. Ⓢ Sav. $LastSale%Div. | President. | Vice-President. | Cashier. | Ass't Cashier. | Liabilities. Paid-up Capital | Surplus and Profits | Deposits | Other Liabilities | Resources. Loans and Discounts | Bonds and Securities | Miscellaneous | Cash & Exchanges, Due from Banks | Principal Correspondents. |
|---|---|---|---|---|---|---|---|---|---|---|---|---|---|---|
| **No. Los Angeles** 227 L Los Angeles O15 | San Fernando Valley Bank 90-972 Ⓢ‡§'22 | Olaf Halvorson | F. W. Prince, F. J. Borchard | J. H. Willis | | $ 25,000 | $ 2,790 | $ 185,570 | $ 12,000 | $ 119,400 | $ 76,950 | $ 2,770 | $ 26,250 | Far. & Merch. N., Los A. |
| **No. Sacramento** Sacramento G7 2097 (Branch P. O. Sacramento) | California Trust & Sav. Bk. 90-1083 Ⓢ†§'23 | | | A.V. Chargin, *Mgr.* | | (North Sacramento Branch. See Head Office, Sacramento, Calif.) | | | | | | | | Chase N., N. Y.; Cont. Ill. Bk. & Tr. Co., Chi.; Am. Tr. Co. of Cal., San F.; Cal. N., Sac. |
| **Norwalk** 1517 L Los Angeles Q5 | **BANK OF AMERICA** 90-644 dBⓈT•‡§'67 (Formerly Bank of America of California Branch) | WITH BANK OF AMERICA N.T. & S.A. OPERATES 438 BRANCHES IN CALIFORNIA. | | ARTHUR KULZER, *Mgr.* | A. O. SILVERSON, *A. Mgr.* | 4,000,000 (Norwalk Branch. See Head Office, Los Angeles, Calif.) | 2,436,550 | | | | | | | Bk. of Am. N. A. and Chase N., N. Y.; Cont. Ill. Bk. & Tr. Co., Chi. |
| " | Norwalk Com'l & Sav. Bank $140 *par* 140 90-1052 dⒹ•‡§'23 | L. B. Lewis | W. A. Johnson | L. C. Marshall, Elmer E. Owen, *Tr.* | Angus Marshall, Earl C. Myer, *Sec.* | 50,000 | 20,670 | 429,880 | 1,670 | 145,510 | 210,140 | 44,500 | 102,070 | N. City, N. Y.; Calif., Los A.; Merch. N., Sac. |
| **Novato** 510 Marin B15 | Novato Bank 90-798 ‡§'13 | J. B. Burdell | Hermann Rudolff | G. D. Morrison | | 50,000 | 21,210 | 389,920 | 120 | 246,220 | 154,670 | 9,810 | 50,540 | Irv. Tr. Co., N. Y.; Crocker 1st N. and W. F. Bk. & Un. Tr. Co., San F. |
| **Oakdale** 2112 Stanislaus I 9 | **BANK OF AMERICA NAT'L TR. & SAVGS. ASSN.** 90-750 Ⓢ†•‡§'67 (Formerly Bank of America of California Branch) | WITH BANK OF AMERICA OPERATES 438 BRANCHES IN CALIFORNIA. | E. D. HERON, *Mgr.* | S. J. DIPPEL, *A. Mgr.* | | 50 000 000 (Oakdale Branch. See Head Office, San Francisco, Calif.) | 58 997 540 | | | | | | | Bank of Am. N. A. and Chase N., N. Y., Cont. Ill. Bk. & Tr. Co., Chi. |
| " " " | **First National Bank** dBⒹ•†'04 8% *par* 100 90-486 | W. Rodden, E. Rodden, *Ch.* | L. F. Brichetto | D. E. Lee, E. Gorne, *Aud.* | J. A. Rydberg, G. T. Morrison | 100,000 | 196,200 | 1,301,900 | 98,300 | 1,175,600 | 358,400 | | 162,400 | Cent. Han. Bk. & Tr. Co., N. Y.; Cont. Ill. Bk. & Tr. Co., Chi.; Crocker 1st N. and W. F. Bk. & Un. Tr. Co., San F. |
| " " " | Stanislaus Co. Sav. Bk. 8% *par* 100 90-487. Ⓢ§'05 | W. Rodden, W. L. Rodden, *Ch.* | L. F. Brichetto | D. E. Lee | | 60,000 | 125,900 | 822,700 | | 732,100 | 219,800 | | 56,700 | Crocker 1st N., W. F. Bk. & Un. Tr. and Anglo & Lon. Paris N., San F. |

# OAKLAND—Reserve City (In Federal Reserve District No. 12) (Alameda, E 19) County Seat—Population 284,063

●Mem. A.B.A. ⁷¹New §State †Priv. ‡Mem. State B. Ass'n. [Estab. ◆Fed. Res. Depts: T-Trust B-Bond d-SafeDep. Ⓢ Sav. $LastSale%Div.

## *AMERICAN TRUST COMPANY

◆ Ⓢ‡§'54

| President. | Vice-President. | Cashier. | Ass't Cashier. | Resources. Paid-up Capital | Surplus and Profits | Total Deposits | Other Liabilities | Liabilities. Loans and Discounts | Bonds and Securities | Miscellaneous Resources | Cash & Exchanges, Due from Banks | Principal Correspondents. |
|---|---|---|---|---|---|---|---|---|---|---|---|---|
| (90-3) **Broadway Branch**•—Russell Lowry, R. T. Fisher, N. B. Campbell, *and A. Secs.*; F. H. La Vigne, *A. Sec. and A. Tr. Off.*; F. E. Crichton, *A.V.P. A. Sec.*; John L. Talt, *A. Tr. Off.* | | | and A. J. Anderson, *Vice-Presidents*; Geo. L. Ashby, T. W. Dunlop, *Asst. Cashiers and A. Sec.*; C. F. Williams, *A. Cash. and Asst. Sec.*; E. J. Treanor, *A. Cash. and* | | | | | | | | | |
| (90-1278) **Elmhurst Branch**•—W. P. Newbert, *Mgr.*; D. W. McElhatton, *A.* | | | *Mgr.* | | | | | | | | | |
| (90-1188) **Dimond Branch**—Alvah C. Conley, *Mgr.*; A. K. Roberts, *A. Mgr.* | | | *A. Mgr.* | | | | | | | | | |
| (90-1265) **Fortieth-Piedmont Branch**•—M. D. McLeod, *Mgr.*; O. M. Pace, | | | | | | | | | | | | |
| (90-1266) **Fruitvale Branch**—F. N. Kornhaus, *Mgr.*; L. L. Turner, *A. Mgr.* | | | *A. Mgr.* | | | | | | | | | |
| (90-1267) **Grand Avenue Branch**—L. P. Dodson, Jr., *Mgr.*; F. E. Brott, *A.* | | | *Mgr.* | | | | | | | | | |
| (90-1268) **Park Boulevard Branch**—H. V. Maze, *Mgr.*; C.M. Morton, *A. Mgr.* | | | | | | | | | | | | |
| (90-1269) **West Oakland Branch**—L. C. Whitby, *Mgr.*; C. V. Leitas, *A. Mgr.* | | | | | | | | | | | | |
| (90-1270) **Eleventh-Franklin Branch**•—F. C. Erickson, *A. C. and Mgr.*; Joseph J. Vieira, *A. Cash.* | | | | | | | | | | | | |
| (90-1271) **East 14th-73rd Avenue Branch**—Lloyd Bradhoff, *Mgr.*; W. G. Day, | | | *A. Mgr.* | | | | | | | | | |
| (90-1272) **Glenview Branch**—H. L. Anderson, *Mgr.*; R. McClellan, *A. Mgr.* | | | | | | | | | | | | |
| (90-1273) **Market-Fifteenth Branch**— M. A. Riggle, *Mgr.*; V. M. Pike, | | | *A. Mgr.* | | | | | | | | | |
| (90-1274) **Fortieth-Telegraph Avenue Branch**—F. T. Jenner, *Mgr.* | | | | | | | | | | | | |
| (90-1275) **Piedmont-Highland Branch**—V. R. Walker, *Mgr.* | | | | | | | | | | | | |
| (90-1276) **San Pablo-Twentieth Branch**—W. F. Schnitger, *Mgr.* | | | | | | | | | | | | |
| (90-1277) **Twentieth-Broadway Office**—G. F. Wilson, *Mgr.* | | | | | | | | | | | | |

**(See Head Office, San Francisco, Calif.)**

*Bank of America of California* (*Merged with Bank of Italy National Tr. & Savgs. Assn., Oakland Branches, as Bank of America Nat'l Tr. & Savings Assn., Oakland Branches*)

(*Oakland continued on following page*)

Digitized for https://fras Federal Reserve Bank of St. Louis

LOS ANGELES - PASADENA SAN FRANCISCO - SAN DIEGO WILLIAM R. STAATS CO. PACIFIC COAST SECURITIES BOUGHT — SOLD — QUOTED

Number under Name of Bank is the New Transit Number given to each bank in U. S. exclusively by The Rand-McNally Bankers' Directory, under the authority of The American Bankers Ass'n.

# OAKLAND—Continued—Reserve City

(In Federal Reserve District No. 12)

(Alameda, E19) County Seat—Population 284,063.

●Mem. A.B.A. ⁿNew §State †Priv. ‡Mem. State B. Ass'n. [Estab. ◆Fed. Res. Depts. T-Trust B-Bond d-Safe Dep. ⑥Sav. $LastSale%Div.

| PRESIDENT. | VICE-PRESIDENT. | CASHIER. | ASS'T CASHIER. | LIABILITIES. PAID-UP CAPITAL | LIABILITIES. SURPLUS AND PROFITS | LIABILITIES. TOTAL DEPOSITS | LIABILITIES. OTHER LIABILITIES | RESOURCES. LOANS AND DISCOUNTS | RESOURCES. BONDS AND SECURITIES | RESOURCES. MISCELLANEOUS RESOURCES | RESOURCES. CASH & EXCHANGES, DUE FROM BANKS | PRINCIPAL CORRESPONDENTS. |
|---|---|---|---|---|---|---|---|---|---|---|---|---|
| | | | | $50 000 000 | $58 997 540 | ---------- | ---------- | ---------- | ---------- | ---------- | ---------- | Bk. of Am. N. A., N. Y.; 1st N., Chi. |
| | | | | | | (See Head | Office, Sa | n Franc | isco, Cal | if.) | | |

## *BANK OF AMERICA NATIONAL TRUST AND SAVINGS ASSN.

⑥T•‡'67

**Oakland Bank Office**

90-1

1200 Broadway

(*Merger of Bk. of America of California Branches and Bk. of Italy Nat'l Tr. & Savgs. Assn. Branches*)

W. W. GARTHWAITE, *Vice Chairman of Board of Directors*

J. Y. ECCLESTON---------- *Vice President*
A. E. CONNICK---------- *Vice President*
L. J. TESIO---------- *Vice President*
J. A. THOMSON---------- *Vice President*
H. G. JOHNSON---------- *Vice President*
A. E. CALDWELL---------- *Vice President*
P. D. RICHARDSON---------- *Vice President*
W. M. FITZMAURICE---------- *Vice President*
H. L. SUTHERLAND---------- *Assistant Vice President*
F. M. CERINI---------- *Assistant Vice President*

**WITH BANK OF AMERICA OPERATES 438 BRANCHES IN CALIFORNIA.**

(90-1085) ***Allendale Branch,*** 3001 38th Ave.—**F. E. READY,** *Mgr.;* **COLIN D. SHANKS,** *A. Mgr.*
(90-1089) ***Boulevard-Fairfax Branch,•*** 5285 Foothill Blvd.—**J. G. GATES,** *Mgr.;* **LEROY SHARP,** *A. Mgr.*
(90-21) ***Broadway-Grand Branch,•*** 2200 Broadway—**E. V. McCOY,** *Mgr.;* **J. A. MALLETT,** *Assistant Manager.*
(90-11) ***College Avenue Branch,•*** 5665 College Ave.—**W. B. KENNEDY,** *Mgr.;* **J. H. BROWN,** *A. Mgr.*
(90-1315) ***Dimond Branch,•*** 2154 Hopkins St.—**W. A. LUETGE,** *Mgr.*
(90-18) ***11th & Broadway Branch,•*** 1102 Broadway—**W. H. THOMAS, J. W. O'DONNELL AND J. L. OLIVA,** *A. Mgrs.*
(90-1202) ***Elmhurst Branch,•*** 9400 E. 14th St.—**A. A. HENAS,** *Manager*
(90-12) ***Fruitvale Branch,•*** 3204 E. 14th St.—**A. H. KOPPERUD,** *Ch. Adv. Bd.;* **R. F. THURSTON,** *Mgr.;* **L. R. PRYOR,** *Asst. Mgr.*
(90-1209) ***Grand-Lake Branch,•*** 496 Lake Park Ave.—**R. J. CRAWFORD,** *Mgr.*
(90-1084) ***Grove Street Branch,•*** 5501 Grove St.—**W. J. SINGLETON,** *Mgr.;* **PAUL H. ERB,** *A. Mgr.*
(90-23) ***Melrose Branch,•*** 4580 E. 14th St.—**A. S. DOWNING,** *Mgr.;* **R. T. DUNCAN,** *Asst. Mgr.*
(90-1201) ***North Broadway Branch,•*** 4101 Broadway—**JOHN T. THORNTON,** *Mgr.*
(90-1322) ***Park Blvd. Branch,•*** 3500 Park Blvd.—**G. T. SMITH,** *Mgr.;* **M. J. NELLIGAN,** *A. Mgr.*
(90-24) ***San Pablo Ave. Branch,•*** 5800 San Pablo Ave.—**H. B. WHITE,** *Mgr.;* **C. J. LEONE,** *Asst. Mgr.*
(90-1160) ***Seminary Ave. Branch,•*** 2607 Seminary Ave.—**J. E. JACOBUS,** *Mgr.;* **S. P. KELLEY,** *A. Mgr.*
(90-1203) ***74th and Foothill Branch,•*** 7335 Foothill Blvd.—**A. D. DODSON,** *Mgr.*
(90-25) ***Telegraph Avenue Branch,•*** 4881 Telegraph Ave.—**WM. GHIGLIERI,** *Mgr.*
(90-1088) ***33rd Ave. Branch,•*** 3301 Foothill Blvd.—**J. A. PICCARDO,** *Mgr.;* **M. L. DYER,** *A. Mgr.*
(90-27) ***Twenty-Third Ave. Branch,•*** 1254 23rd Ave.—**J. W. FITTING,** *Mgr.;* **C. A. LARSON,** *A. Mgr.*
(90-26) ***West Oakland Branch,•*** 1228 7th St.—**J. W. JEPSEN,** *Mgr.;* **L. A. MOGLICH,** *A. Mgr.*

## *CENTRAL NATIONAL BANK

$450-9% par 100 90-4 dⒷⓉ•‡'09

**J. F. CARLSTON, CLAUD GATCH,** *V.P.* **H. A. MOSHER, R. M. FITZGERALD, J. F. HASSLER, W. E. DAVIES,** *A. V. P.* **J. S. KILLAM,** *A.V.P.* **J. F. HASSLER,** *A.V.P. and Tr. Off.* **DANIEL READ,** *A. V. P.* **S. BERVEN,** *A. Tr. Officer* **G. C. HUMPHREY, E. D. BOTHWELL, P. E. OTEY, B. R. BREESE, F. C. WELLS, C. J. HODOWAL, J. J. FLYNN, C. J. FEEHAN**

**Quickest and Best Service Guaranteed on Collections. Send us your Business direct.**

| | | | | | | | | |
|---|---|---|---|---|---|---|---|---|
| 1,200,000 | 3,030,000 | $29 860 570 | $ 1,376,590 | $19 313 450 | $ 6,013,830 | $ 665,600 | $ 9,474,290 | Chase N., Cent. Han. Bk. & Tr. Co., N.Y. Tr. Co., and Guaranty Tr. Co., N.Y.; Anglo & London Paris N., San F.; 1st Seattle Dexter Horton N., Seattle; N. City Bk. of N. Y., London, Eng. |
| (*Fruitvale* | *Agency; G* | *eo. J. Ha* | *ns, Ass't* | *Cash. and* | *Mgr.*) | | | |

## *CENTRAL SAVINGS BANK

$400-8% par 100 90-9 dⒶ•‡$'91

**J. F. CARLSTON, CLAUD GATCH, E. C. PETERSEN, T. A. CRELLIN, R. M. FITZGERALD, H. C. SAGEHORN, M. R. BRONNER,** *A. Cash.* **H. S. WILLIAMS,** *A. Cash.* **E. N. HENDRICKS,** *Mgr. Safe Dep. Dept.* **C. D. BOWMAN, E. J. GUISTO, W. R. WALKER, H. W. SANDERS**

**"OAKLAND INVITES YOU"**
**Central Savings Bank solicits your savings account upon arrival.**

| | | | | | | | | |
|---|---|---|---|---|---|---|---|---|
| 1,200,000 | 2,835,130 | 34,688,720 | 360 | 23,093,220 | 5,104,430 | 2,560,450 | 7,966,110 | Chase N., N. Y.; Anglo-Calif. Tr. Co., San F. |
| (*Telegrap* | *h Ave. Br* | *anch; M.* | *R. Bronn* | *er, Ass't* | *Cash. and* | *Mgr.*) | | |

| | | | | | | | | | |
|---|---|---|---|---|---|---|---|---|---|
| *Farmers & Merch. Sav. Bank 90-5 Ⓐ•‡$'92 | Edson F. Adams | Geo. S. Meredith | F. C. Martens | B. C. Read | 300,000 | 180,090 | 6,065,790 | 6,460 | 4,575,370 | 1,003,780 | 254,820 | 718,370 | N. Y. Tr. Co., N. Y.; Wells Fargo Bk. & Union Tr. Co., San F. |
| | | F. C. Martens | | John Campe | | | | | | | | | |
| *FIRST NATIONAL BANK IN OAKLAND 90-22 dⒷⓉ•‡'22 | V. J. La Motte | Mark Skinner | F. B. Richardson, *V. P. and Cash.* | E. E. Kottke | 1, 000,000 | 162,060 | 4,569,620 | 500,000 | 3,300,120 | 1,825,090 | 124,730 | 981,740 | Gty. Tr. Co., N. Y.; 1st N., Chi.; Secur.-1st N., Los A.; Anglo & London Paris N., San F. |
| 4% par 100 | A. Andrew, *V. P.* | C. J. Hammond, *2d V. P.* | M. Skinner, *Tr. Off.* | F. W. Clinchard | | | | | | | | | |
| Morris Plan Co. of Alameda County---90-1219---Ⓢ'26 | Ira Abraham | F. W. Frost | F. A. Fletcher, *Sec. and Tr.* | K. D. Sanders, *A. Sec.* | 100.000 | 14,980 | 507,650 | 86,900 | 672,490 | ---------- | 21,520 | 15,330 | Industrial Finance Corp., N. Y. |
| $100 par 100 | | | | | | | | | | | | | |
| Oakland Clearing House (*Members indicated by a* *) | W. W. Garthwaite | H. A. Mosher | G. E. Sleeper, *Mgr.* | G. S. Meredith, *Sec.* | (*See pag* | *es 28-29* | *-30 for* | *Number* | *of Natio* | *nal, Stat* | *e, and* | | |
| (*Oakland continued on next pag* | *e*) | | | | *Private* | *Banks,* | *Total D* | *eposits* | *by Citie* | *s, State* | *s, etc.*) | | |

LOS ANGELES - PASADENA
SAN FRANCISCO - SAN DIEGO
WILLIAM R. STAATS CO.
PACIFIC COAST SECURITIES
BOUGHT — SOLD — QUOTED

| TOWN AND COUNTY. ▲County Seats. 12 Fed. Res. Dist. ⌊ Los Angeles Br. | ●Mem. A.B.A. ⁿNew §State †Priv. ‡Mem. State B. Ass'n. [Estab. ◆Fed. Res. Depts: T-Trust B-Bond d-SafeDep. ⓢSav. $LastSale %Div. | PRESIDENT. | VICE-PRESIDENT. | CASHIER. | ASS'T CASHIER. | LIABILITIES. PAID-UP CAPITAL | SURPLUS AND PROFITS | DEPOSITS | OTHER LIABILITIES | RESOURCES. Loans and Discounts | Bonds and Securities | MISCELLANEOUS | CASH & EXCHANGE, DUE FROM BANKS | PRINCIPAL CORRESPONDENTS. |
|---|---|---|---|---|---|---|---|---|---|---|---|---|---|---|
| Oakland ---284,063 (*Continued*) | **CAVALIER & CO., WM.** ----¶ (417-14th) | *Resident Partners;* H. H. MICHELS, Member New York Stock Exchange. Members Los Angeles and San Francisco Stock Exchanges. Members Los Angeles and San Francisco Curb Exchanges. Municipal and Corporation Bonds. | | C. V. GOODWIN, A. L. WETMORE | | | | | | | | | | Wm. Cavalier & Co., San F., Los A., and Berkeley; Am. Tr. Co. and Cent. N., Oakland. |
| " ------ " | **LEACH, A. B. & CO. INC.**--- (510 Central Bank Building) | *(Investment Securities)* | | | | | | | | | | | | A. B. Leach & Co., Inc., N. Y., Chi. and principal cities. |
| " ------ " | **THE NATIONAL CITY COMPANY of California** (Central Bank Building) | (Investment Securities) | | | | | | | | | | | | The National City Co. of N. Y. and Correspondent Offices. |
| " ------ " | **E. A. PIERCE & COMPANY** (360 14th Street) | JAMES D. KENNEDY, *Manager* Stocks, Bonds, Cotton, Grain, in | | Leading Markets. | | | | | | | | | | Home Office, 40 Wall St., N. Y. |
| " ------ " | **A. O. SLAUGHTER, ANDERSON & FOX** (409 Fourteenth St.) *Tel. Glencourt 4260* | *In charge: Thomas M. Dargie.* MEMBER NEW YORK STOCK | | EXCHANGE | | | | | | | | | | Direct Private wires to A. O Slaughter, Anderson & Fox, at New York City, Chicago, San Francisco, Los Angeles, Hollywood and Beverly Hills, California. |
| " ------ " | **TUCKER HUNTER DULIN & CO.**---------- (Financial Center Bldg.) | Investment Securities, Stocks and Bonds. *Branch of San Francisco* | | | | | | | | | | | | |
| " ------ " | **WALSH, O'CONNOR & BARNESON** ---------- (Central Bank Building) *(Phone: Glencourt 0444)* | *Member New York Stock Exchange. Assoc. Member New York Curb Exchange. Member San Francisco Stock Exchange. Member San Francisco Curb Exchange.* | | | | | Head Office at San Francisco. | | Branch Office at Los Angeles, Calif. | | | | | |
| Oakley-------761 Contra Costa H 7 | *Bank of Oakley* ---------- | (Closed December 19, 1930) | | | | | | | | | | | | |
| Oak Park----- ---- | *(See Sacramento)* | | | | | | | | | | | | | |
| Ocean Beach .713 (*Sta, SanDiegoP.O.*) ⌊ San Diego Q18 | **BANK OF AMERICA NATL. TR. & SAVGS. ASSN.** 90-1183 ⓇT●‡'67 *(Formerly Bank of Italy Natl. Tr. & Savg. Assns. Branch)* | ---------- WITH BANK OF AMERICA OPE | ---------- | F. E. MANNING, *Mgr.* RATES 438 BRAN | ---------- CHES IN CALIF | $ 50 000 000 (Ocean | $ 58 997 540 Beach Branch. | See Head | Office. San Francisco, Calif.) | | | | Guaranty Tr. Co., N. Y.; N. Bk. Rep., Chi. |
| Oceanpark ---8014 ⌊ Los Angeles O14 | *Bank of America Natl. Tr. & Savgs. Assn.* ---------- | *See Bank of America* | *Natl. Tr. & Savgs.* | *Assn. Santa Monica Branch, Santa Monica, Calif.)* | | | | | | | | | | |
| " ------ " | ***CALIFORNIA BK.** 90-335 ⓇT●‡$'04 | ---------- All Banking Matters promptly handled. | B. B. Harris, *Junior V.-P. & Mgr.* | ---------- | Z. M. Pirie, *Pro. Mgr.* | 5,000,000 (Ocean | 4,969,420 park Branch. | See Head | Office. Los Angeles, Calif.) | | | | | N. City, N. Y.; Cont. Ill. Bk. & Tr. Co., Chi.; Balt. Tr. Co., Balt.; 1st N., Pitt.; Bk. of Calif. N. A., San F. |
| " ------ " | *Marine Bank.----- dⒷ●‡$'11 $145 *par* 160 90-834 | ---------- | ---------- | W. A. Blackburn, *Mgr.* | ---------- | (See Head Office. Santa Monica, Calif.) | | | | | | | | Chase N., N. Y.; Far. & Merch. N., Los A.; A & L. P. N., San F. |
| " ------ " | ***SECURITY-FIRST NATIONAL BANK OF LOS ANGELES** 90-333 dBⓈT●‡'23 *(*Members Santa Monica Bay Clearing House)* | ---------- | C. E. LONES, *Mgr.* | O. B. MARSHALL, *A. Mgr.* | ---------- | (Ocean | park Branch. | For Complete Report See Head Office, Los Angeles, Calif.) | | | | | | |
| Oceanside---- 3508 ⌊ San Diego Q17 | **BANK OF AMERICA NATL. TR. & SAVGS. ASSN.** 90-1170 ⓇT●‡'67 *(Formerly Bank of Italy Natl. Tr. & Savgs. Assn. Branch)* | ---------- WITH BANK OF AMERICA OPE | ---------- | R. W. HOOVER, *Mgr.* RATES 438 BRAN | ---------- CHES IN CALIFO | 50 000 000 (Oceans | 58 997 540 ide Branch. | See Head | Office. San Francisco, Calif.) | | | | Guaranty Tr. Co., N. Y.; N. Bk. Rep., Chi. |
| " ------ " | **First National Bank.**dⒷ●‡'06 *par* 100 90-528 | Geo. L. McKeehan J. E. Jones, *Ch.* | L. C. Alles---------- Laurie Porteous | R. A. Davis-------- | D. R. Pogue ------- C. D. Lucas | 100,000 | 27,300 | $1 078 290 | ---------- | $ 465,370 | $ 432,190 | $ 86,100 | $ 221,930 | N. City, N. Y.; 1st N. Tr. & Sav., San Diego: Secur. 1st N., Los A. |

LOS ANGELES - PASADENA
SAN FRANCISCO - SAN DIEGO
WILLIAM R. STAATS CO.
PACIFIC COAST SECURITIES
BOUGHT — SOLD — QUOTED

Digitized for https://fraser.stlouisfed.org/ Federal Reserve Bank of St. Louis

Number under Name of Bank is the New Transit Number given to each bank in U. S. exclusively by The Rand-McNally Bankers' Directory, under the authority of The American Bankers Ass'n.

# CALIFORNIA—Continued

Non-Bank Towns with Nearest Banking Point (Indexed Acces.), Lawyers, Laws (indexed) in back of this volume. For Interest Rates, Holidays, etc., see Laws.

| Town and County. ▲County Seats. 12 Fed. Res. Dist. ⌊ Los Angeles Br. | ●Mem. A.B.A. ⁿNew §State †Priv. ‡Mem. State B. Ass'n. [Estab. ◆Fed. Res. Depts: T-Trust B-Bond d-Safe Dep. Ⓢ Sav. $Last Sale % Div. | President. | Vice-President. | Cashier. | Ass't Cashier. | Liabilities. Paid-up Capital | Surplus and Profits | Deposits | Other Liabilities | Resources. Loans and Discounts | Bonds and Securities | Miscellaneous | Cash & Exchanges, Due from Banks | Principal Correspondents. |
|---|---|---|---|---|---|---|---|---|---|---|---|---|---|---|
| **Ojai** 1468<br>⌊ Ventura N13 | **BANK OF AMERICA**<br>**NATL. TR. & SAVGS. ASSN.**<br>90-643 ⓈT•‡'67<br>*(Formerly Bank of Italy Nat'l Tr. & Savgs. Assn. Branch)* | EDWARD L. WIEST, *Ch. Adv. Bd.* | GEO. W. TIGHE | H. L. JACOBSON, *Mgr. and A. Tr. Off.* | | $ 50 000 000 | $ 58 997 540 | | | | | | | Chase N., N. Y.; N. Bk. Rep., Chi. |
| | **WITH BANK O** | **F AMERICA OPE** | **RATES 438 BRAN** | **CHES IN CALIFO** | | **(Ojai V** | **alley Br** | **anch.** | *See Head* | *Office, Sa* | *n Franci* | *sco, Cal* | *if.)* | |
| **Olive** 526<br>⌊ Orange O17 | First National Bank d Ⓢ•‡'16<br>$125 *par* 100 90-847 | H. T. Moennich | A. M. Lorenzen | E. F. Borchard | A. Cummings | 25,000 | 5,000 | $ 184,020 | $ 17,540 | $ 101,220 | $ 100,310 | $ 20,600 | $ 9,430 | Irv. Tr. Co., N. Y.; Am. Tr. Co., San F.; 1st N., Santa Ana. |
| **Ontario** 13,583<br>⌊ S. Bernard. O17 | *<br>**BANK OF AMERICA**<br>**NATL. TR. & SAVGS. ASSN.**<br>90-291 ⓈT•‡'67<br>*(Formerly Bank of Italy Nat'l Tr. & Savgs. Assn. Branch)* | | | C. A. WARREN, *Mgr. and A. Tr. Off.* | J. B. QUAYLE, *A. Mgr.* | 50 000 000 | 58 997 540 | | | | | | | Guaranty Tr. Co., N. Y.; Cont. Ill. Bk. & Tr. Co., Chi. |
| | **WITH BANK O** | **F AMERICA OPE** | **RATES 438 BRAN** | **CHES IN CALIFO** | | **(Ontari** | **o Branc** | **h.** *See H* | *ead Office* | *, San Fra* | *ncisco, C* | *alif.)* | | |
| " " | *Citizens National Bank<br>$150-4% 90-1217 d Ⓢ•‡'27<br>*par* 100 | H. R. Berg | Reed C. Williams<br>R. J. Gillilan | R. C. Williams | W. R. White | 100,000 | 30,080 | 644,390 | 141,190 | 368,990 | 355,580 | 32,210 | 158,880 | Gty. Tr. Co., N. Y.; Far. & Merch. N., Los A.; W. F. Bk. & Un. Tr. Co., San F. |
| " " | *First National Bank<br>$200-18% 90-288 d Ⓑ Ⓢ•‡'02<br>*par* 100 | Oscar Arnold | H. O. Chapman<br>G. B. Harding | Geo. N. Knox<br>S. W. Nagle, *A. C.* | M. F. Van Pelt<br>A. M. Stoeckel | 125,000 | 175,890 | 1,782,560 | 129,270 | 647,670 | 1,259,800 | 13,900 | 301,350 | N. City, N. Y.; Cont. Ill. Bk. & Tr. Co., Chi.; Secur.-1st N., Los A.; Bk. of Calif N. A., San F. |
| " " | (*Members of San Antonio | *Regional Clearing* | *House, Chino, Calif.*) | | | | | | | | | | | |
| **Orange** 8066<br>⌊ Orange P17 | **BANK OF AMERICA**<br>**NATL. TR. & SAVGS. ASSN.**<br>90-1055 ⓈT•‡'67<br>*(Formerly Bank of Italy Nat'l Trust & Savgs. Assn. Branch)* | | R. C. RADDANT, *Mgr.* | JAY BROWN, *A. Mgr.* | | 50 000 000 | 58 997 540 | | | | | | | Guaranty Tr. Co., N. Y.; 1st N., Chi. |
| | **WITH BANK O** | **F AMERICA OPE** | **RATES 438 BRAN** | **CHES IN CALIFO** | | **(Oran** | **ge Bran** | **ch.** *See* | *Head O* | *ffice, San* | *Francisc* | *o, Calif.)* | | |
| " " | First National Bank<br>$125-20% 90-351 d Ⓑ Ⓢ T•‡'06<br>*par* 25 | N. T. Edwards<br>F. L. Ainsworth, *Ch.* | K. E. Watson<br>E. W. Bolinger<br>D. F. Campbell | W. F. Kogler<br>Willard Smith, *V. P.* | B. J. Fletcher<br>Roy Edwards<br>F. T. Goode | 300,000 | 106,710 | 1,869,810 | 305,000 | 1,096,380 | 976,930 | 54,570 | 353,700 | Cent. Han. Bk. & Tr. Co., N. Y.; Far. & Merch. N., Los A.; Anglo & Lon. Paris N., San F. |
| " " | **Orange Savings Bank** Ⓢ‡$'06<br>$350-20% 90-350 | H. L. Haynes<br>W. D. Granger, *Ch.* | Fred Struck<br>J. R. Porter<br>E. W. Bolinger | F. M. Gulick | B. S. Brubaker | 100,000 | 119,330 | 1,627,190 | | 1,227,060 | 288,060 | 77,740 | 253,660 | Cent. Han. Bk. & Tr. Co., N. Y.; Am. Tr. Co., San F.; Citiz. N. Tr. & Sav., Los A. |
| **Orange Cove** 513<br>Fresno K12 | First National Bank<br>$149-5% 90-910 d Ⓑ•‡'20<br>*par* 100 | E. M. Sheridan, *Ch. of Bd. and Pres.* | O. R. Barber<br>C. G. LeMasters, *V. P. and Mgr.* | F. R. Frane | | 25,000 | 10,310 | 345,130 | 92,500 | 275,880 | 143,990 | 24,130 | 28,940 | N. City, N. Y.; W. F. Bk. & Un. Tr. Co., San F.; Secur.-1st N. Bk. of Los A., Fresno. |
| **Orland** 1195<br>Glenn E5 | **BANK OF AMERICA**<br>90-512 d Ⓑ Ⓢ T•‡$'67<br>*(Formerly Bank of America of California Branch)* | | GEO. A. BARCELOUX, *V. P. and Mgr.* | | J. R. FOTHERINGHAME, *A. Mgr.* | 4,000,000 | 2,436,500 | | | | | | | Bk. of Am. N. A. and Chase N., N. Y.; Cont. Ill. Bk. & Tr. Co., Chi. |
| | **WITH BANK O** | **F AMERICA N.T.** | **& S.A. OPERAT** | **ES 438 BRANCH** | **ES IN C** | **ALIFO** | **RNIA.** | *See He* | *ad Offic* | *e, Los A* | *ngeles,* | *Calif.)* | | |
| " " | First National Bank d Ⓑ•‡'13<br>$160-10% *par* 100 90-788 | J. J. Flaherty | J. A. Scribner | Emerson E. Martin | | 50,000 | 33,090 | 522,070 | 35,000 | 323,330 | 228,360 | 9,050 | 79,420 | N. City, N. Y.; N. Bk. Rep., Chi.; A. & L. P. N., San F.; Calif. N., Sac. |
| **Orosi** 510<br>Tulare K12 | First National Bank in Orosi<br>$120 *par* 100 90-646 d Ⓡ T•‡'13<br>*(Formerly National Bank of Orosi)* | H. J. Mac Kenzie | Wm. Monypeny<br>G. H. Reynolds | H. A. Collin | B. D. Moncrief | 25,000 | 5,570 | 188,520 | 25,450 | 135,720 | 38,810 | 31,790 | 38,230 | Chase N., N. Y.; Crocker 1st N., San F.; Bk. of Am. N. Tr. & Sav. Assn., Fresno and Los A. |

LOS ANGELES - PASADENA
SAN FRANCISCO - SAN DIEGO
WILLIAM R. STAATS CO.
PACIFIC COAST SECURITIES
BOUGHT — SOLD — QUOTED

Digitized for FRASER

| Town and County. ▲County Seats. 12 Fed. Res. Dist. ⌊ Los Angeles Br. | ●Mem. A.B.A. ⁿNew §State †Priv. ‡Mem. State B. Ass'n. [Estab. ◆Fed. Res. Depts: T-Trust B-Bond d-Safe Dep. Ⓢ Sav. $Last Sale %Div. | President. | Vice-President. | Cashier. | Ass't Cashier. | Liabilities. Paid-up Capital | Surplus and Profits | Deposits | Other Liabilities | Resources. Loans and Discounts | Bonds and Securities | Miscellaneous | Cash & Exchanges, Due from Banks | Principal Correspondents. |
|---|---|---|---|---|---|---|---|---|---|---|---|---|---|---|
| ▲Oroville 3698 Butte F7 | **BANK OF AMERICA NATL. TR. & SAVGS. ASSN.** 90-801 ⒷⓉ•‡'67 *(Formerly Bank of Italy Nat'l Tr. & Savgs. Assn. Branch)* | WITH BANK O | DUNNING RIDEOUT, L. L. GREEN, *A. V. P.* | F AMERICA OPE | F. L. HUMPHREY, *Mgr.* RATES 438 BRAN | ELMER S. ASHLEY, *A. Mgr. and A. Tr. Off.* CHES IN CALIFO | $ 50 000 000 (Rideou | $ 58 997 540 t-Smith | Branch. RNIA. | See H | ead Office | , San Fr | ancisco, | Calif.) | Bk. of Am. N. A., N. Y.; Cont. Ill. Bk. & Tr. Co., Chi. |
| " ------ " | **Bank of Oroville (Savings)** 90-303 Ⓑ$'92 | C. W. Putnam | Carleton Gray | L. R. Brown, E. J. Leggett, *A.C.* | R. G. Stapleton, R. N. Hellman | 30,000 | 73,340 | $ 868,980 | | $ 613,310 | $ 239,840 | $ 14,390 | $ 104,790 | Crocker 1st N., W. F. Bk. & Un. Tr. Co. and Anglo & Lon. Paris N., San F. |
| " ------ " | **First National Bank** Ⓑ•‡'08 90-802 | C. W. Putnam | Carleton Gray | L. R. Brown, E. J. Leggett, *A.C.* | R. G. Stapleton, R. N. Hellmann | 50,000 | 85,120 | 1,142,990 | $ 16,970 | 634,560 | 429,200 | 54,360 | 176,970 | Cent. Han. Bk. & Tr. Co., N. Y.; W. F. Bk. & Un. Tr. Co., Crocker 1st N., and Bk. of Cal. N. A., San F. |
| Owensmouth 427 ⌊ Los Ang. O14 | **CALIFORNIA BANK** 90-822 Ⓑ•‡$'04 | All Banking Ma | tters promptly h | W. C. Hanson, *Mgr.* andled. | H. W. Wenberg, *Pro.-Mgr.* | 5,000,000 (Owens | 4,969,420 mouth | Branch. | See He | ad Office | , Los An | geles, Cal | if.) | N. City, N. Y.; Cont. Ill. Bk. & Tr. Co., Chi.; Balt. Tr. Co., Balt.; 1st N., Pitts.; Bk. of Calif. |
| Oxnard 6285 ⌊ Ventura O13 | **BANK OF AMERICA** *par* 100 90-1249 dⒷⓈⓉ•‡$'67 *(Formerly Bank of Oxnard)* | W. H. LATHROP, *Ch. of Adv. Bd.* WITH BANK O | F AMERICA N. T. | G. W. STURGIS, *Mgr.* & S. A. OPERAT | ES 438 BRANCH | 4,000,000 (Oxnar | 2,436,550 d Branc | h. *See* ES IN C | *Head Offi* ALIFO | ce, Los | Angeles, | Calif.) RNIA. | | |
| ------ " | **Bank of A. Levy, Inc.** $493-10% *par* 100 90-372 dⒷⓈ•‡$'05 | J. P. Levy | Alpha Adams | Alpha Adams | T. B. Carroll, *A. C. and Sec.* R. S. Durr, *A. C. and A. Sec.* | 200,000 | 794,440 | 3,035,030 | 200,000 | 2,430,270 | 1,234,730 | 190,220 | 374,260 | Cent. Han. Bk. & Tr. Co., N. Y.; Cont. Ill. Bk. & Tr. Co., Chi.; A. & L. P. N., San F.; Bk. of Am. N. Tr. & Sav. Assn. and Far & Merch. N., Los A.; Miss. Valley Tr., St. L. |
| " ------ " | **SECURITY-FIRST NATIONAL BANK OF LOS ANGELES** 90-871 dⒷⓉ•‡'22 | L. LEHMANN, *Oxnard V. P. (Inactive)* | JUSTIN PETIT, *Oxnard V. P. (Inactive)* | C. A. BRIGHT, *Mgr.* | ------ | (Oxnar | d Branc | h. *For Co* | mplete R | eport See | Head O | ffice, Los | Angeles) | |
| Pacific Grove 5558 Monterey K6 | **BANK OF AMERICA** 90-388 dⒷⓈⓉ•‡$'67 *(Formerly Bank of America of California Branch)* | WITH BANK O | E. S. JOHNSTON, *Mgr.* F AMERICA N. T. | WM. BONTADELLI, *A. Mgr.* & S. A. OPERAT | H. E. DAVIS, *A. Mgr.* ES 438 BRANCH | 4,000,000 (Pacific ES IN C | 58 997 540 Grove B ALIFO | ranch. RNIA. | See Hea | d Office, | Los An | geles, C | alif.) | Bk. of Am. N. A. and Chase N., N. Y.; Cont. Ill. Bk. & Tr. Co., Chi. |
| " ------ " | First National Bank $125 *par* 100 90-1321 dⒷⓈ•‡'29 | T. A. Work, *Ch. of Bd. and Pres.* | S. S. Parsons, A. W. Furlong | R. H. Partridge | ------ | 100,000 | 25,000 | 259,670 | | 119,710 | 104,410 | 68,800 | 91,830 | Cent. Han. Bk. & Tr. Co., N. Y.; Cont. Ill. Bk. & Tr. Co., Chi.; 1st N., Monterey; Crocker 1st N., San F. |
| " ------ " | **Security State Bank** d Ⓑ•‡$'89 8% *par* 100 90-387 | E. C. Smith | P. H. Smith | A. O. Gates | ------ | 50,000 | 18,120 | 398,820 | | 168,010 | 201,990 | 30,590 | 66,340 | Bk. of Cal. N. A. and W. F. Bk. & Un. Tr. Co., San F. |
| Pac. Palisades 900 ⌊ Los Ang. O15 | **CALIFORNIA BANK** 90-1162 Ⓑ•‡$'04 | All Banking Ma | tters promptly h | Fred H. Tichenor, *Mgr.* andled. | B. R. Fox, *Pro.-Mgr.* | 5,000,000 (Pacific | 4,969,420 Palisad | es Bran | ch. *See* | Head Offi | ce, Los A | ngeles, C | alif.) | N. City, N. Y.; Cont. Ill. Bk. & Tr. Co., Chi.; Balt. Tr. Co., Balt.; 1st N., Pitt.; Bk. of Calif. N. A., San F. |
| Palmdale 392 ⌊ Los Ang. N16 | **BANK OF AMERICA NATL. TR. & SAVGS. ASSN.** 90-833 ⒷⓉ•‡'04 *(Formerly Bank of Italy Nat'l Tr. & Savgs. Assn. Branch)* | WITH BANK O | GEO. W. TIGHE F AMERICA OPE | ------ RATES 438 BRAN | C. M. McGREGOR, *Mgr.* CHES IN CALIFO | 50 000 000 (Palmd | 58 997 540 ale Bra | nch. RNIA. | See Hea | d Office, | San Fra | ncisco, C | alif.) | Chase N., N. Y.; N. Bk. Rep., Chi. |
| Palms 1218 ( *Sta. Los Angeles P. O.*) ⌊ Los Ang. Q2 | **SECURITY-FIRST NATIONAL BANK OF LOS ANGELES** 90-732 dⒷⓈ•‡'26 | ------ | ------ | B. E. NELSON, *Mgr.* | OTTO S. J. PEDERSEN, *A. Mgr.* | (Palms | Branch. | *For Co* | mplete R | eport See | Head O | ffice, Los | Angeles) | |
| Palm Springs 417 ⌊ Riverside P21 | **BANK OF AMERICA** 90-1320 dⒷⓈⓉ•‡$'67 *(Formerly Bank of America of California, Branch)* | WITH BANK O | F AMERICA N. T. | P. L. BOYD, *Mgr.* & S. A. OPERAT | A. J. M. GARDINER, *A. Mgr.* ES 438 BRANCH | 4,000,000 (Palm | 2,436,550 Springs | Branch | . *See H* | ead Offic | e, Los An | geles, Ca | lif.) | Bk. of Am. N. A. and Chase N., N. Y.; Cont. Ill. Bk. & Tr. Co., Chi. |

LOS ANGELES - PASADENA
SAN FRANCISCO - SAN DIEGO
WILLIAM R. STAATS CO.
PACIFIC COAST SECURITIES
BOUGHT — SOLD — QUOTED

Digitized for https://fras
Federal Reserve Bank of St. Louis

| Town and County. ▲County Seats. 12 Fed. Res. Dist. ⌊ Los Angeles Br. | ●Mem. A.B.A. ⁿNew §State †Priv. ‡Mem. State B. Ass'n. [Estab. ◆Fed. Res. Depts: T-Trust B-Bond d-SafeDep. ⑤Sav. $LastSale %Div. | President. | Vice-President. | Cashier. | Ass't Cashier. | Liabilities. Paid-up Capital | Surplus and Profits | Deposits | Other Liabilities | Resources. Loans and Discounts | Bonds and Securities | Miscellaneous | Cash & Exchanges, Due from Banks | Principal Correspondents. |
|---|---|---|---|---|---|---|---|---|---|---|---|---|---|---|
| **Palo Alto** ---13,652<br>**Santa Clara** H20 | **AMERICAN TRUST COMPANY**<br>◆ 90-278 T●‡$'54 | K. Gelwix,<br>*A. V. P. and Mgr.* | **H. F. Congdon,**<br>*A.V.P. and A. Mgr.* | W. C. Cobb,<br>*A. Cash. and A. Sec.*<br>C. H. Parks,<br>*A. Cash. and A. Sec.* | ---------- | (Palo A | lto Bra | nch. | *See Head* | *Office, S* | *an Franc* | *isco, Cali* | *f.)* | |
| " ------ " | **BANK OF AMERICA NATL. TR. & SAVGS. ASSN.** ⑤T●‡'67<br>*(Formerly Bank of Italy Nat'l Tr. & Savings Assn. Branches)* | **(90-617) Palo A**<br>**R. L. CODY,** *A. V.*<br>**(90-630) Mayfie**<br>**WITH BANK O** | **lto-Stanford Bra**<br>*P. and A. Tr. Off.,* **D.**<br>**ld-Stanford Bran**<br>**F AMERICA OPE** | **nch: M. A. BUCHAN,**<br>**W. BUCHAN,** *Mgr., A*<br>**ch: J. C. FREEDMA**<br>**RATES 438 BRAN** | *Ch. of Adv. Bd.,*<br>**. A. PRIOR,** *A. Mgr.*<br>**N.** *Mgr. and A. Tr.*<br>**CHES IN CALIFO** | $<br>50 000 000<br>*Off.*<br>**RNIA.** | $<br>58 997 540 | *(See Hea* | *d Office,* | ***San Fra*** | ***ncisco, C*** | ***alif.)*** | ---------- | Chase N., N.Y.; Cont. Ill. Bk. & Tr. Co., Chi. |
| " ------ " | Palo Alto Natl. Bk. dB⑤●‡'28<br>$200-6% par 100 90-1290 | Charles J. Crary,<br>J. L. McNab, *Ch.* | W. B. Allen<br>C. E. Jordan<br>O. F. Campbell | C. E. Jordan | O. B. Berry | 150,000 | 90,000 | $1 230 000 | $ 15,000 | $ 716,000 | $ 488,000 | $ 36,400 | $ 244,600 | Chase N., N.Y.; A. & L.P. N., San F.; Secur.-1st N., Los A. |
| **Parlier**.....564<br>**Fresno** K12 | **First National Bank** dB⑤●‡'11<br>*par* 100 90-718 | Edwin Ross | H. B. Quick | H.P. Higginbotham | H. W. Miller | 100,000 | 7,080 | 297,600 | ---------- | 109,290 | 138,830 | 79,940 | 76,700 | Pac. Tr. Co., N. Y.; Cont. Ill. Bk. & Tr. Co., Chi.; Secur.-1st N., Los A. and Fresno; Am. Tr. Co., San F. |
| **Pasadena** ---76,086<br>⌊ **L. Angeles** O16 | **BANK OF AMERICA NATL. TR. & SAVGS. ASSN.** ⑤T●‡'67<br>*(Formerly Bank of Italy Nat'l Tr. & Savings Assn. Branches)* | **(90-1136) Pasad**<br>**L. M. JONES,** *A. V. P.*<br>**(90-1057) Colora**<br>**WITH BANK O** | **ena Main Office●:**<br>**do-Mentor Branc**<br>**h●: M. E. McMILLEN,**<br>**F AMERICA OPE** | **J. P. KENNEDY,** *V. P.;*<br>*Mgr.*<br>**RATES 438 BRAN** | **WM. H. MAGEE,** *V.P.;*<br>**CHES IN CALIFO** | 50 000 000<br>**RNIA.** | 58 997 540 | *(See Hea* | *d Office,* | ***San Fra*** | ***ncisco, C*** | ***alif.)*** | ---------- | Guaranty Tr. Co., N. Y.; 1st N., Chi. |
| " ------ " | ***CITIZENS COMMERCIAL TRUST & SAVINGS BANK**<br>10% *par* 100 ◆ 90-75 d⑤T●‡$'12<br>*(Formerly Citizens Savings Bank)* | W. H. Hubbard<br>W. F. Flory,<br>*Asst. to Pres.* | M. Vilas Hubbard,<br>*V. P. and Tr. Off.* | H. D. Machin<br>H. W. Lindsay,<br>*A. Sec.* | H. W. Lindsay<br>J. L. Pardridge<br>C. E. Burke | 300,000 | 477,160 | 3,703,480 | 3,890 | 1,925,780 | 1,662,610 | 365,514 | 530,630 | **N. City, N. Y.**; First N., Chi.: **Citiz. N. Tr. & Sav., Los A.**; Bk. of Calif. N. A., San F. |
| " ------ " | ***FIRST NATIONAL BANK** B●‡'86<br>$350-12% *par* 100 90-63 | **J. S. MACDONNELL**<br>**H. I. STUART,** *Ch. of Bd.*<br>**W. D. LACEY,** *Exec. V. P.* | **T. W. SMITH**<br>**A. K. McQUILLING**<br>**H. C. HOTALING** | **J. E. WHITEHOUSE** | **G. H. WYNKOOP**<br>**F. R. BACKUS**<br>**H. C. SCHAFFER**<br>**R. H. WHITEHOUSE**<br>**A. D. SMITH**<br>**WALTON ALLEN** | 500,000<br>(2 *Branc* | 258,430<br>*hes)* | 6,948,120 | 198,940 | 3,671,720 | 1,719,670 | 452,780 | 2,061,310 | Chase N., N. Y.; Cont. Ill. Bk. & Tr. Co., Chi.; A. & L. P. N., San F.; Far. & Merch. N., Los A. |
| " ------ " | First National Bank of La-manda Park ------ dB⑤●‡'16<br>$250-12% *par* 100 **90-858** | **W. W. Flatt**<br>A. N. Coll, *Ch.* | **E. Grimes** | **R. D. Hart** | ---------- | **25,000** | 22,600 | 733,300 | 10,000 | 374,000 | 208,400 | 43,600 | 164,900 | Cent. Han. Bk. & Tr. Co., N. Y.; Citiz. Com'l Tr. & **Sav., Pasadena**; Secur.-1st N., Los A. |
| " ------ " | ***FIRST TRUST & SAVINGS BANK**<br>**90-67** dB⑤T●‡$'01<br>$150-20% *par* 25 | **J. S. MacDonnell**<br>**H. I. Stuart,** *Ch.*<br>**W. D. Lacey,**<br>*V. P. & Chief Tr. Off.* | **J. E. Whitehouse**<br>**G. R. McComb**<br>**J. D. Mackerras**<br>**John McDonald**<br>**H. C. Hotaling** | **H. A. Colyer,** *Jr. V. P.*<br>**H. C. Schaffer,** *Jr. V. P.* | **H. R. Whitehouse**<br>**G. H. Wynkoop**<br>**H. L. Margerum** | **1,000,000**<br>*Tr.*<br>(90-1308) | 1,148,530<br>*Officers:*<br>*Raymo* | 12 100 430<br>R. C. W<br>*nd Bran* | 46,010<br>ente, R.<br>Roger<br>*ch●;* (90-1 | 7,778,950<br>D. Wilf<br>M. Bone<br>309) *Gar* | 4,143,330<br>ong, Paul<br>*field Bra* | 559,310<br>l Washb<br>*nch●.* | 1,812,380<br>urn, and | Cent. Han. Bk. & Tr. Co. and **Bkrs. Tr. Co.**, N. Y.; Cont. Ill. Bk. & Tr. Co., Chi.; Far. & Merch. N. and Calif., Los A., 1st N., Pasadena. |
| " ------ " | **PASADENA NATIONAL BANK**<br>**90-1100** dB⑤●‡'23<br>$160 *par* 100 | **W. F. Knight**<br>W. D. Howard,<br>*Ch. of Bd.* | L. B. Howard<br>**G. S. Parker,** *Exec.*<br>E. K. Hoak, *A.V.P.* | **S. L. Bierbauer**<br>R. F. Blaisdell,<br>*Aud.* | A. H. Gage<br>L. N. Partch<br>O. V. Partch | **100.000**<br>*No. Fair*<br>(90-1225 | 35,240<br>*Oaks Bra*<br>): O. V. | 1,757,630<br>*nch* (90-<br>Partch, | 101,340<br>**1224):** A.<br>*Mgr.* | 771,570<br>H. Gage, | 727,070<br>*Mgr.; No* | 164,510<br>*. Lake Av* | 331,060<br>*e. Branch* | Chase N., N. Y.; N. Bk. Rep., Chi.; Far. & Merch. N., Los A.; W. F. Bk. & Un. Tr. Co., San F. |
| " ------ " | Pasadena Savings Bank<br>*par* 100 **90-1098** d⑤●‡$'23 | I. J. Holloman<br>A. F. Stevens, *Ch.* | W. D. Townsend | H. G. Farrar | M. Piesinger, *Sec.* | **50,000** | 15,110 | 455,450 | ---------- | 232,110 | 192,260 | 14,850 | 81,350 | Cent. Han. Bk. & Tr. Co., N. Y.; Citiz. N. Tr. & Sav. and Secur.-1st N., Los A. |

(*Pasadena continued on next page*)

LOS ANGELES - PASADENA
SAN FRANCISCO - SAN DIEGO
WILLIAM R. STAATS CO.
PACIFIC COAST SECURITIES
BOUGHT — SOLD — QUOTED

Digitized for FRASER

| Town and County. ▲County Seats. 12 Fed. Res. Dist. ⌊ Los Angeles Br. | ●Mem. A.B.A. ?New §State †Priv. ‡Mem. State B. Ass'n. [Estab. ◆Fed. Res. Depts: T-Trust B-Bond d-Safe Dep. ⓢSav. $Last Sale %Div. | President. | Vice-President. | Cashier. | Ass't Cashier. | Liabilities. Paid-up Capital | Surplus and Profits | Deposits | Other Liabilities | Resources. Loans and Discounts | Bonds and Securities | Miscellaneous | Cash & Exchanges, Due from Banks | Principal Correspondents. |
|---|---|---|---|---|---|---|---|---|---|---|---|---|---|---|
| **Pasadena** ...76,086 (*Continued*) | ***SECURITY-FIRST NATIONAL BANK OF LOS ANGELES** ⌊‡'07 | (90-66) **Pasadena Branch:** dⒷⓈ⌊●‡'21 Dr. John Willis Baer, *V. P. & Sup. Director, Pasadena District;* Joseph Caunt, *V. P. & Mgr., Chairman, Loan Committee;* C. W. Gibson, Russell Ball and A. J. Hay, *Vice Presidents;* Miss Louise I. Hunt, H. J. Stocksick and A. R. Doerschlag, *A. Mgrs. Trust Dept.;* H. H. Lehman, *V. P., Pasadena Tr. Off. and A. Sec.;* R. T. Segner, *A. Tr. Off. and A. Sec.;* M. R. Unthank, *A. Tr. Off.* (90-69) **Colorado & Broadway Branch:** dⒷⓈ⌊●‡'21 W. R. Scoville, *V. P. & Mgr.;* E. W. Smith, *A. Sec.;* G. E. Milholland and A. B. Palmer, *A. Cashiers.* (90-1231) **Oak Knoll Branch:** dⒷⓈ⌊●‡'22 Lloyd C. Cosper, *V. P. & Mgr.;* Theo. E. Fisher, *A. Mgr.* | | | | | | | | | |
| | ***SECURITY NATIONAL BANK** 90-74 dⓈ⌊●‡'12 $325–14% *par* 100 | C. L. WRIGHT ------- J. W. ROACH S. S. WOLD | | L. R. RAWSON ------- | S. C. BRADFORD ----- E. S. OLIVER | $ 300,000 | $ 234,820 | $3 094 880 | $ 332,170 | $1 971 290 | $1 413 780 | $ 35,520 | $ 541,290 | National City Bank, New York; National Bank of the Republic, Chicago; Wells Fargo Bank & Union Trust Co., San Francisco; Farmers & Merchants National Bank, Los Angeles. |
| | | **This progressive bank offers you every facility in keeping with the best banking practice. We invite your collections on Southern California points. Energetic and capable service.** | | | | | | | | | | | | |
| " ------ " | Pasadena Clearing House ---- (*Members indicated by a* ★) | T. W. Smith ------- | M. Vilas Hubbard-- | H. A. Colyer, *Sec. and Mgr.* | ---------- | | | | | | | | | |
| " ------ " | Drake, Riley & Thomas---●¶ | ---------- | ---------- | W. T. Wendt, *Resident Mgr.* | ---------- | | | | | | | | | Drake, Riley & Thomas, Los A. |
| " ------ " | **THE NATIONAL CITY COMPANY of California** (57 So. Los Robles Ave.) | (Investment Securities) ---------- | | | | | | | | | | | | N. City Co., N. Y. and Correspondent Offices. |
| " ------ " | E. A. Pierce & Co.---------- | Spark & Metcalf Sts. ---------- | | | | | | | | | | | | |
| . ------ " | **WILLIAM R. STAATS CO.** ●¶'87 (311 E. Colorado Street) | J. E. JARDINE----- | J. E. COGGESHALL H. B. BROOKS P. B. HAMMOND T. E. HAMMOND | T. K. GALLY, *Tr.*--- W. L. BERGER, *A. Tr.* J. S. STAATS, *Sec.* | P. V. BARNES, *A. Sec.* H. B. MAURER, *A. Sec.* J. E. CAMERON, *A. Sec.* WM. H. CONLIN, *A. Sec.* | ec. 1,200,000 | 500,000 | | | | | | | N. Y. Tr. Co., N. Y.; William R. Staats Co., San F. and Los A. |
| | | **Pacific Coast Securities** Municipal and First Mortgage Corporation Bonds. *Orders executed in listed Stocks* | | | | (*Dealers in Investments*) | | | | | | | | |
| " ------ " | **TUCKER HUNTER DULIN & CO.** (355 E. Green St.) ¶'05 | Investment Securities: Stocks and Bonds *Branch of Los Angeles* | | | | | | | | | | | | |
| **Paso Robles** ..2573 **San Luis Obispo** L9 | **BANK OF AMERICA NATL. TR. & SAVGS. ASSN.** 90-456 ⓈⒷ⌊●‡'67 (*Formerly Bank of Italy Nat'l Tr. & Savgs Assn. Branch*) | ---------- | F. G. WETZEL, *Mgr. and A. Tr. Off.* | L. D. PERKINS, *A. Mgr.* | ---------- | 50 000 000 (Paso Robles Branch. | 58 997 540 | ---------- | ---------- | *See Head Office, San Francisco, Calif.)* | | | | Chase N., N. Y.; 1st N., Chi. |
| | | WITH BANK OF AMERICA OPERATES 438 BRANCHES IN CALIFORNIA. | | | | | | | | | | | | |
| " ------ " | First National Bank In Paso Robles---------- dⒷ●‡'22 $150 90-987 | R. C. Heaton ------ A. Pfister, *Ch.* | W. S. Eddy------ | J. S. Campbell---- | R. L. Olden ------ Alice E. Nelson | 100,000 | 30,990 | 647,080 | 51,000 | 466,580 | 165,460 | 41,580 | 155,440 | N. City, N. Y.; Cont. Ill. Bk. & Tr. Co., Chi.; W. F. Bk. & Un. Tr. Co., San F.; Calif. Bk., Los A. |
| **Patterson** ----- 905 **Stanislaus** I8 | Bank of Newman----ⓈⒷ●‡$'11 90-696 | ---------- | ---------- | F. H. Roberts, *Mgr.* | Ole Torvend, *A. Mgr.* | (*Patterson Branch. See Head Office, Newman, Calif.*) | | | | | | | | N. City, N. Y.; Crocker 1st N., San F. |
| " ------ " | Commercial Bank--dⓈⒷ●‡$'20 $110 90-929 | W. W. Cox, *Ch. of Bd. and Pres.* | W. W. Zacharias -- | F. E. Douty ------ | J. D. Olson------- | 75,000 | 17,400 | 340,000 | ---------- | 227,000 | 90,000 | 52,000 | 63,400 | N. City, N. Y.; N. Bk. Rep., Chi.; Anglo & Lon. Paris N., San F. |

LOS ANGELES - PASADENA SAN FRANCISCO - SAN DIEGO **WILLIAM R. STAATS CO.** PACIFIC COAST SECURITIES BOUGHT — SOLD — QUOTED

Digitized f https://fras Federal R

Number under Name of Bank is the New Transit Number given to each bank in U. S. exclusively by The Rand-McNally Bankers' Directory, under the authority of The American Bankers Ass'n.

# CALIFORNIA—Continued

Non-Bank Towns with Nearest Banking Point (Indexed Acces.), Lawyers, Laws (indexed) in back of this volume. For Interest Rates, Holidays, etc., see Laws.

| Town and County. ▲County Seats. 12 Fed. Res. Dist. ⌊ Los Angeles Brch. | ●Mem. A.B.A. ⁿNew §State †Priv. ‡Mem. State B. Ass'n. [Estab. ◆Fed. Res. Depts: T-Trust B-Bond d-Safe Dep. Ⓢ Sav. $Last Sale %Div. | President. | Vice-President. | Cashier. | Ass't Cashier. | Liabilities. Paid-up Capital | Surplus and Profits | Deposits | Other Liabilities | Resources. Loans and Discounts | Bonds and Securities | Miscellaneous | Cash & Exchanges, Due from Banks | Principal Correspondents. |
|---|---|---|---|---|---|---|---|---|---|---|---|---|---|---|
| **Perris** 763<br>⌊ Riverside P18 | **Bank of Perris** 1'10<br>$125-8% 90-647 | C. R. Stewart<br>W. W. Stewart, *Ch.* | | W. G. Stewart | Freda O. Smith, *Sec.* | $ 25,000 | $ 6,440 | $ 113,370 | | $ 97,640 | | $ 15,420 | $ 32,250 | Citiz. N., Riverside; Calif., Los A. |
| **Pescadero** 715<br>San Mateo J5 | **BANK OF AMERICA NATL. TR. & SAVGS. ASSN.**<br>90-914 Ⓢ T◆‡'67<br>*(Formerly Bank of Italy Nat'l Tr. & Savgs. Branch)* | J. C. WILLIAMSON, *Ch. Adv. Bd.* | | G. C. GIANOLA, *Mgr. and A. Tr. Off.* | | 50 000 000 | 58 997 540 | | | | | | | Chase N., N. Y.; N. Bk. Rep., Chi. |
| | | WITH BANK OF AMERICA OPERATES 438 BRANCHES IN CALIFORNIA. | | | | (Pescadero Branch. *See Head Office, San Francisco, Calif.*) | | | | | | | | |
| **Petaluma** 8245<br>Sonoma A14 | **AMERICAN TRUST COMPANY**<br>◆ 90-220 Ⓢ T◆‡$'54 | J. H. Gwinn, *V. P. and Mgr.* | J. B. Bloom, *A. Mgr.* | E. C. Graves, *A. Cash. and A. Sec.*<br>O. F. Nelson, *A. Cash. and A. Sec.* | Lucy Stone, *A. Sec.* | (Petaluma Branch. *See Head Office, San Francisco, Calif.*) | | | | | | | | |
| " ------ " | **BANK OF AMERICA**<br>90-218 d B Ⓢ T◆‡$'67<br>*(Formerly Bank of America of California Branch)* | A. P. BEHRENS, *V. P. and Mgr.* | E. S. TOMASI, *A. V. P. and A. Mgr.* | | | 4,000,000 | 2,436,550 | | | | | | | Bk. of Am. N. A. and Chase N., N. Y.; Cont. Ill. Bk. & Tr. Co., Chi. |
| | | COMBINED BANKS OPERATE 438 BRANCHES IN CALIFORNIA. | | | | (Sonoma County Branch. *See Head Office, Los Angeles, Calif.*) | | | | | | | | |
| " ------ " | **BANK OF AMERICA NATL. TR. & SAVGS. ASSN.**<br>90-222 Ⓢ T◆‡'67<br>*(Formerly Bank of Italy Nat'l Tr. & Savgs. Assn. Branch)* | | THOMAS MACLAY | R. RIGHETTI, *Mgr. and A. Tr. Off.* | | 50 000 000 | 58 997 540 | | | | | | | Bk. of Am. N. A., N. Y.; Cont. Ill. Bk. & Tr. Co., Chi. |
| | | COMBINED BANKS OPERATE 438 BRANCHES IN CALIFORNIA. | | | | (Petaluma Branch. *See Head Office, San Francisco, Calif.*) | | | | | | | | |
| **Pico** 57<br>⌊ Los Angeles O17 | National Bank of Pico<br>*par* 25 90-1250 d Ⓢ◆‡'28 | C. L. Edmonston, *Ch. of Bd. and Pres.* | F. B. Haas | J. H. Wailes | | 50,000 | 2,960 | 202,450 | | 85,660 | $ 92,110 | 34,100 | 43,520 | Whittier N., Whittier; Bk. of Am. N. Tr. & Sav. Assn., Los A. |
| **Pinole** 781<br>Contra Costa C19 | Bank of Pinole d Ⓢ◆‡$'05<br>$200-10% 90-648<br>*par* 100 | E. M. Downer, *Ch. of Bd. and Pres.* | S. S. MacKinlay<br>R. H. Standish<br>E. D. Armstrong | L. E. Hart<br>T. W. Hutchison, *A. C.* | W. E. Lewis<br>A. D. Dern<br>C. M. Hansen | 180,000 | 162,720 | 2,490,110 | $ 43,880 | 1,606,610 | 887,190 | 130,860 | 252,050 | Chase N., N. Y.; A. & L. P. N., Crocker 1st N., and W. F. Bk. & Un. Tr., San F. |
| **Piru** 521<br>⌊ Ventura N14 | **BANK OF AMERICA NATL. TR. & SAVGS. ASSN.**<br>90-828 Ⓢ T◆‡'67<br>*(Formerly Bank of Italy Natl. Tr. & Savgs. Assn. Branch.)* | | GEO. W. TIGHE | JAMES W. BRADY, *Mgr.* | | 50 000 000 | 58 997 540 | | | | | | | Chase N., N. Y.; N. Bk. Rep., Chi. |
| | | WITH BANK OF AMERICA OPERATES 438 BRANCHES IN CALIFORNIA. | | | | (Piru Branch. *See Head Office, San Francisco, Calif.*) | | | | | | | | |
| **Pismo Beach** 528<br>San Luis Obispo M9 | **BANK OF AMERICA**<br>90-1225 d B Ⓢ T‡◆$'67<br>*(Formerly Bank of America of California (Branch.)* | | | C. L. SMITH, *Mgr.* | | 4,000,000 | 2,436,550 | | | | | | | Bk. of Am. N. A. and Chase N., N. Y.; Cont. Ill. Bk. & Tr. Co., Chi. |
| | | WITH BANK OF AMERICA N. T. & S.A. OPERATES 438 BRANCHES IN CALIFORNIA. | | | | (Pismo Beach Branch. *See Head Office, Los Angeles, Calif.*) | | | | | | | | |
| **Pittsburg** 9610<br>Contra Costa C23 | **AMERICAN TRUST COMPANY**<br>◆ 90-553 Ⓢ T◆‡$'54 | | Armand Stow, *Mgr.* | S. H. Bergesen, *A. Mgr.* | | (Pittsburg Branch. *See Head Office, San Francisco, Calif.*) | | | | | | | | |
| " -------- " | **BANK OF AMERICA NATL. TR. & SAVGS. ASSN.**<br>90-893 Ⓢ T◆‡'67<br>*(Formerly Bank of Italy Nat'l Tr. & Savgs. Assn. Branch)* | | | R. C. BRYCE, *Mgr. and A. Tr. Off.* | | 50 000 000 | 58 997 540 | | | | | | | Bk. of Am. N. A., N. Y.; N. Bk. Rep., Chi. |
| | | WITH BANK OF AMERICA OPERATES 438 BRANCHES IN CALIFORNIA. | | | | (Pittsburg Branch. *See Head Office, San Francisco, Calif.*) | | | | | | | | |
| **Placentia** 1606<br>⌊ Orange Q6 | **BANK OF AMERICA NATL. TR. & SAVGS. ASSN.**<br>90-702 Ⓢ T◆‡'67<br>*(Formerly Bank of Italy Natl. Tr. & Savgs. Assn. Branch)* | | | E. M. EVERETT, *Mgr.* | | 50 000 000 | 58 997 540 | | | | | | | Guaranty Tr. Co., N. Y.; 1st N., Chi. |
| | | WITH BANK OF AMERICA OPERATES 438 BRANCHES IN CALIFORNIA. | | | | (Placentia Branch. *See Head Office San Francisco, Calif.*) | | | | | | | | |
| ▲**Placerville** 2322<br>El Dorado G9 | **BANK OF AMERICA**<br>90-422 d B Ⓢ T◆‡$'67<br>*(Formerly Bank of America of California Branch)* | | GUY E. WENTWORTH | T. C. ATWOOD, *Mgr.* | MAX L. DAVEY, *A. Mgr.*<br>LESTER R. McKENZIE, *A. Mgr.* | 4,000,000 | 2,436,550 | | | | | | | Bk. of Am. N. A. and Chase N., N. Y.; Cont. Ill. Bk. & Tr. Co., Chi. |
| | | WITH BANK OF AMERICA N. T. & S. A. OPERATES 438 BRANCHES IN CALIFORNIA. | | | | (Placerville Branch. *See Head Office Los Angeles, Calif.*) | | | | | | | | |
| " ------ " | Placerville Nat. Bk. d Ⓢ◆‡'21<br>$140-6% 90-971<br>*par* 100 | B. C. Celio | J. A. Raffetto | R. T. Irish | Mrs. M. Thomas | 50,000 | 19,110 | 569,380 | 76,370 | 133,600 | 404,910 | 41,970 | 134,380 | Bk. of Am., N. A., N.Y.; Bk. of Am. N. Tr. & Sav. Ass'n, San F. |

LOS ANGELES - PASADENA
SAN FRANCISCO - SAN DIEGO
WILLIAM R. STAATS CO.
PACIFIC COAST SECURITIES
BOUGHT — SOLD — QUOTED

| Town and County. ▲County Seats. 12 Fed. Res. Dist. ⌊Los Angeles Brch. | ●Mem. A.B.A. ⁿNew §State †Priv. ‡Mem. State B. Ass'n. [Estab. ◆Fed. Res. Depts: T-Trust B-Bond d-Safe Dep. ⓢSav. $Last Sale %Div. | President. | Vice-President. | Cashier. | Ass't Cashier. | Liabilities. Paid-up Capital | Surplus and Profits | Deposits | Other Liabilities | Resources. Loans and Discounts | Bonds and Securities | Miscellaneous | Cash & Exchanges, Due from Banks | Principal Correspondents. |
|---|---|---|---|---|---|---|---|---|---|---|---|---|---|---|
| **Pleasanton** ---1237 **Alameda F23** | **Amador Valley Sav. Bk.** $200-8% par 100 90-790 ⓢ●‡$'13 | A. B. Pickard | H. P. Mohr | Claude Smallwood | Oather Hampton | $ 50,000 | $ 33,810 | $ 591,350 | $ 8,530 | $ 420,310 | $ 227,960 | $ 8,560 | $ 26,860 | Am. Tr. Co., San F. |
| " " | **BANK OF AMERICA NATL. TR. & SAVGS. ASSN.** 90-466 ⓢ†●‡'67 (*Formerly Bank of Italy Natl. Tr. & Savgs. Assn. Branch.*) | ---------- | ---------- | T. H. SILVER, *Mgr.* | ---------- | 50 000 000 (Pleasa | 58 997 540 nton B | ranch. | *See Hea* | *d Office, San Fra* | *ncisco, C* | *alif.)* | | Chase N., N. Y.; 1st N., Chi. |
| | **WITH BANK O** | **F AMERICA OPE** | **RATES 438 BRAN** | **CHES IN CALIFO** | **RNIA.** | | | | | | | | | |
| " " | **First National Bank** d ⓢ●‡'10 $220-9% par 100 90-467 | A. B. Pickard, *Ch. of Bd. and Pres.* | H. P. Mohr | Claude Smallwood | Oather Hampton | 25,000 | 20,060 | 265,520 | 38,070 | 192,340 | 119,710 | 7,080 | 24,520 | Crocker 1st N., San F. |
| **Plymouth** ----343 **Amador H9** | **Bank of Amador County** §'16 90-845 | ---------- | ---------- | ---------- | R. C. Merwin | *(See Hea* | *d Office,* | *Jackson* | *, Calif.)* | ---------- | ---------- | ---------- | ---------- | Crocker 1st N., San F. |
| **Point Arena** ---385 **Mendocino G2** | **Bank of Point Arena** d‡§'05 6% par 100 90-649 | C. F. O'Brien | A. D. Pitts | P. W. Haggreen, C. L. Kindall, *Tr.* | C. J. Buchanan, *A. Cash. and Sec.* | 25,000 | 11,430 | 192,560 | 110 | 126,060 | 10,440 | 15,090 | 77,500 | Crocker 1st N. and W. F. Bk. & Un. Tr. Co., San F. |
| **Point Reyes Sta.** **Marin H3** 219 | **BANK OF AMERICA NATL. TR. & SAVGS. ASSN.** 90-650 ⓢ†●‡'67 (*Formerly Bank of America of California Branch.*) | ---------- | ---------- | C. FORNI, *Mgr.* | ---------- | 50 000 000 (Point | 58 997 540 Reyes B | ranch. | *See Head* | *Office, S* | *an Franc* | *isco, Cali* | *f.)* | Bk. of Am. N. A., and Chase N., N. Y.; Cont. Ill. Bk. & Tr. Co., Chi. |
| | **WITH BANK O** | **F AMERICA OPE** | **RATES 438 BRAN** | **CHES IN CALIFO** | **RNIA.** | | | | | | | | | |
| **Pomona** -----20,804 ⌊ **Los Angeles O17** | ***BANK OF AMERICA NATL. TRUST and SAVINGS ASSN.** 90-180 ⓢ†●‡'04 (*Formerly Bank of Italy Nat'l Tr. & Savgs. Assn. Branch.*) | ---------- | WALDO O'KELLY | C. B. EWING, *A. Mgr.* | ---------- | 50 000 000 (Pomon | 54 136 370 a Branc | h. *See* | *Head Offi* | *ce, San F* | *rancisco,* | *Calif.)* | | Guaranty Tr. Co., N. Y.; 1st N., Chi. |
| | **WITH BANK O** | **F AMERICA OPE** | **RATES 438 BRAN** | **CHES IN CALIFO** | **RNIA.** | | | | | | | | | |
| " " | ***FIRST NATIONAL BANK** $250-12% par 100 90-177 d ⓢ†●‡'86 | W. A. KENNEDY, W. L. WRIGHT, *Ch. of Bd.* | R. E. SMITH | C. A. STEADMAN | W. S. CAHOON, A. H. LAWRENCE, J. P. EDMONDS | 300,000 | 349,550 | 4,034,220 | 150,000 | 2,634,480 | 1,098,110 | 93,940 | 1,007,240 | N. City, N. Y.; Cont. Ill. Bk. & Tr. Co., Chi.; Crocker 1st N. and W. F. Bk. & Un. Tr. Co., San F.; Secur.-1st N. and Far. & Merch. N., Los A. |
| | **Collections** | **sent us will** | **receive pro** | **mpt attentio** | **n.** | | | | | | | | | |
| | **Quick retur** | **ns at reason** | **able rates.** | | | | | | | | | | | |
| " " | ***POMONA COM'L & SAV. BANK** $200-12% par 100 90-179 d ⓢ●‡$'04 | E. J. Sandford | A. E. Huntington | D. B. Woodbridge | H. A. Marsh, *Pro. Cash.* | 100,000 | 75,830 | 836,490 | 260 | 497,870 | 356,410 | 72,090 | 86,210 | Cont. Ill. Bk. & Tr. Co., Chi.; Calif. and Citiz. N. Tr. & Sav., Los A. |
| " " | (**Members of San Antonio Regional Clearing House, Chino, Calif.*) | ---------- | ---------- | ---------- | ---------- | ---------- | ---------- | ---------- | ---------- | ---------- | ---------- | ---------- | ---------- | |
| **Port Costa** -----519 **Contra Costa C19** | **Bank of Pinole** ⓢ§'24 90-1115 | ---------- | ---------- | Celia Hansen, *Mgr.* | ---------- | *(See Hea* | *d Office,* | *Pinole,* | *Calif.)* | ---------- | ---------- | ---------- | ---------- | Chase N., N. Y.; A. & L. P. N., Crocker 1st N., and W. F. Bk. & Un. Tr. Co., San F. |
| **Porterville** ----5303 **Tulare L13** | **BANK OF AMERICA** 90-365 d ⓑⓢ†●‡'67 (*Formerly First National Bank*) | ---------- | F. W. VELIE, *V. P. and Mgr.* | CHAS. OSBORN, *A. Mgr.* | ---------- | 4,000,000 (Porterv | 2,436,550 ille Bra | nch. *Se* | *e Head O* | *ffice, Los* | *Angeles,* | *Calif.)* | | |
| | **WITH BANK O** | **F AMERICA N.T.** | **& S.A. OPERAT** | **ES 438 BRANCH** | **ES IN C** | **ALIFO** | **RNIA.** | | | | | | | |
| " " | **SECURITY-FIRST NATIONAL BANK OF LOS ANGELES** 90-364 d ⓑⓢ†●‡'27 | ---------- | ---------- | J. M. RIDGWAY, *Mgr.* | ---------- | (Porter | ville Br | anch. *F* | *or Compl* | *ete Repor* | *t See Hea* | *d Office, L* | *os Angele* | *s)* |

LOS ANGELES - PASADENA
SAN FRANCISCO - SAN DIEGO
WILLIAM R. STAATS CO.
PACIFIC COAST SECURITIES
BOUGHT — SOLD — QUOTED

Digitized for https://fras
Federal Reserve Bank of St. Louis

Number under Name of Bank is the New Transit Number given to each bank in U. S. exclusively by The Rand-McNally Bankers' Directory, under the authority of The American Bankers Ass'n.

# CALIFORNIA—Continued

Non-Bank Towns with Nearest Banking Point (Indexed Acces.), Lawyers, Laws (indexed) in back of this volume. For Interest Rates, Holidays, etc., see Laws.

| Town and County. ▲County Seats. 12 Fed. Res. Dist. ⌊ Los Angeles Br. | ●Mem. A.B.A. ⁿNew §State †Priv. ‡Mem. State B. Ass'n. [Estab. ◆Fed. Res. Depts: T-Trust B-Bond d-SafeDep. Ⓢ Sav. $LastSale%Div. | President. | Vice-President. | Cashier. | Ass't Cashier. | Liabilities. Paid-up Capital | Surplus and Profits | Deposits | Other Liabilities | Resources. Loans and Discounts | Bonds and Securities | Miscellaneous | Cash & Exchanges, Due from Banks | Principal Correspondents. |
|---|---|---|---|---|---|---|---|---|---|---|---|---|---|---|
| **Portola** ——1012<br>Plumas E10 | Plumas County Bank Ⓢ●‡$'21<br>90-956 | ——— | ——— | Gilbert Palmer, *Mgr.* | ——— | (See Head Office, Quincy, Calif.) | | | | ——— | ——— | ——— | ——— | N. City, N. Y.; Bk. of Calif. N. A., San F.; Calif. N., Sacramento; 1st N., Oakland. |
| **Princeton** ——319<br>Colusa F6 | The Colusa County Bank<br>90-737 ●‡$'12 | ——— | ——— | Darwin Picknell, *Mgr* | ——— | (See Head Office, Colusa, Calif.) | | | | ——— | ——— | ——— | ——— | Cent. Han. Bk. & Tr. Co., N. Y.; Cont. Ill. Bk. & Tr. Co., Chi.; Bk. of Cal. N. A., San F. |
| **Puente** ——1034<br>⌊ Los Angeles Q6 | First National Bank d Ⓢ●‡'10<br>$250–16% 90-651<br>*par 100* | W. S. Lower | S. H. Robinson<br>C. J. Taylor | G. L. Lower | ——— | $ 50,000 | $ 65,290 | $ 465,310 | $ 50,000 | $ 283,940 | $ 103,320 | $ 84,510 | $ 158,830 | Chase N., N. Y.; Secur.-1st N., Los A. |
| " ——— " | Puente National Bk. d Ⓢ●‡'19<br>$225–12% *par 100* 90-886 | G. G. Goodwin | L. R. Yorba | H. Lesovsky | ——— | 25,000 | 34,090 | 321,560 | ——— | 171,380 | 103,670 | 20,450 | 85,150 | Cent. Han. Bk. & Tr. Co., N. Y.; Secur.-1st N., Los A. |
| " ——— " | Puente Savings Bank Ⓡ$'17<br>$250–16% 90-855<br>*par 100* | W. S. Lower | S. H. Robinson<br>C. J. Taylor | G. L. Lower | ——— | 25,000 | 20,660 | 295,960 | ——— | 204,740 | 115,960 | ——— | 20,920 | Citiz. N. Tr. & Sav., Los A. |
| ▲**Quincy** ——528<br>Plumas E8 | Plumas County Bank<br>$175–12% 90-652 d Ⓢ●‡$'03<br>*par 100* | A. H. Bar | H. S. Lee | H. H. Bar<br>J. N. Stephan, *Sec.* | R. A. Bar<br>Amelia Roberts | 120,000 | 86,140 | 1,259,030 | 9,930 | 593,070 | 628,840 | 90,330 | 162,850 | N. City, N. Y.; Bk. of Calif. N. A., San F.; Calif. N., Sac. |
| **Ramona** ——1027<br>⌊ San Diego Q19 | **BANK OF AMERICA**<br>90-698 d Ⓡ Ⓢ T ●‡$ 67<br>*(Formerly Bank of America of California Branch)* | ——— | ——— | T. W. ANDREWS, *Mgr.* | ——— | 4,000,000 (Ramona Branch. See Head Office, Los Angeles, Calif.) | 2,436,550 | | | | | | | Bk. of Am. N. A. and Chase N., N. Y.; Cont. Ill. Bk. & Tr. Co., Chi. |
| | **WITH BANK OF AMERICA N.T. & S.A. OPERATES 438 BRANCHES IN CALIFORNIA** | | | | | | | | | | | | | |
| ▲**Red Bluff** ——3517<br>Tehama E5 | **BANK OF AMERICA**<br>90-711 d Ⓡ Ⓢ T ●‡$'67<br>*(Formerly Bank of America of California Branch)* | ——— | ——— | P. H. LAMBERT, *Mgr.* | L. P. BRONSON, *A. Mgr.* | 4,000,000 (Red Bluff Branch. See Head Office, Los Angeles, Calif.) | 2,436,550 | | | | | | | Bk. of Am. N. A. and Chase N., N. Y.; Cont. Ill. Bk. & Tr. Co., Chi. |
| | **WITH BANK OF AMERICA N.T. & S.A. OPERATES 438 BRANCHES IN CALIFORNIA.** | | | | | | | | | | | | | |
| " ——— " | **BANK OF TEHAMA COUNTY**<br>12% 90-321 d Ⓢ●‡$'74<br>*par 100* | Erle Gans | H. C. Swain | W. G. Moore | F. T. Joy<br>W. E. McClure | 300,000 | 498,400 | 2,802,720 | ——— | 2,323,930 | 678,910 | 137,690 | 460,580 | Irv. Tr. Co., N. Y.; Cont. Ill. Bk. & Tr. Co., Chi.; A. & L. P. N., San F. |
| ▲**Redding** ——4188<br>Shasta D6 | **BANK OF AMERICA**<br>**NATL. TR. & SAVGS. ASSN.**<br>90-703 Ⓢ T ●‡'67<br>*(Formerly Bank of Italy Natl. Tr. & Savgs. Assn. Branch)* | ——— | H. STUCKSTEDE, *Mgr.* | H. McLORIE. *A. Mgr.* | ——— | 50 000 000 (Redding Branch. See Head Office, San Francisco, Calif.) | 58 997 540 | | | | | | | Bk. of Am. N. A., N. Y.; Cont. Ill. Bk. & Tr. Co., Chi. |
| | **WITH BANK OF AMERICA OPERATES 438 BRANCHES IN CALIFORNIA.** | | | | | | | | | | | | | |
| " ——— " | **NORTHERN CAL. NAT BANK**<br>$135–12% 90-316 Ⓢ●‡'88 | E. C. Frisbie | Francis Carr | E. S. Reynolds | Isabelle Joseph<br>Emil Wickert | 100,000 | 79,410 | 881,960 | 100,000 | 469,690 | 501,110 | 56,200 | 134,360 | Gty. Tr. Co., N. Y.; Crocker 1st N. and A. & L. P. N., San F.; Cal. N., Sac. |
| " ——— " | **REDDING SAV. BANK** Ⓢ‡$'11<br>$110–8% 90-317 | E. C. Frisbie | W. D. Tillotson | E. S. Reynolds | ——— | 110,000 | 109,310 | 1,830,630 | 5,820 | 1,178,220 | 742,230 | 3,410 | 131,900 | Wells Fargo Bk. & Union Tr. Co. and A. & L. P. N., San F.; Cal. N., Sac. |
| **Redlands** ——14,177<br>⌊ San Bern'dino O18 | **BANK OF AMERICA**<br>**NATL. TR. & SAVGS. ASSN.**<br>90-170 Ⓢ T ●‡'67<br>*(Formerly Bank of America of California Branch)* | ——— | H. H. FORD, *V. P. and Mgr.* | D. N. McLEOD, *A. Mgr.*<br>HAROLD S. MACOMBER, *A. Mgr.* | ——— | 50 000 000 (Redlands Branch. See Head Office, Los Angeles, Calif.) | 58 997 540 | | | | | | | Bk. of Am. N. A. and Chase N., N. Y.; Cont. Ill. Bk. & Tr. Co., Chi. |
| | **WITH BANK OF AMERICA OPERATES 438 BRANCHES IN CALIFORNIA.** | | | | | | | | | | | | | |
| " ——— " | **SECURITY-FIRST NATIONAL BANK OF LOS ANGELES**<br>90-171 d Ⓡ Ⓢ T ●‡'22 | M. J. SWEENEY, *V. P. (Inactive)* | EDW. M. COPE,<br>JOHN P. FISK,<br>WM. L. PYLE,<br>*Redlands Vice Presidents (Inactive)* | V. C. KINCAID, *Mgr.*<br>C. O. MacNEILL, *Redlands Tr. Off.* | J. W. ROACH,<br>J. C. SEXTON,<br>A. M. SARGENT,<br>*A. Mgrs.* | (Redlands Branch. For Complete Report See Head Office, Los Angeles) | | | | | | | | |
| **Redondo Beach**<br>⌊ Los Angeles 9347<br>O15 | *American Com'l & Sav. Bank<br>$60,50–4% 90-1036 d Ⓡ Ⓢ●‡$'22<br>*par 50* | J. L. Gabriel,<br>*Ch. of Bd. and Pres.* | R. W. Schaeffer | A. B. McCord,<br>*Cash., Sec. and Tr.* | K. Wallace | 50,000 | 10,880 | 314,010 | 1,280 | 155,680 | 185,140 | 13,670 | 21,690 | Chase N., N. Y.; Secur.-1st N., Los A. |
| " ——— " | ***BANK OF AMERICA**<br>**NATL. TR. & SAVGS. ASSN.**<br>90-346 Ⓢ T ●‡'67<br>*(Formerly Bank of Italy Natl. Tr. & Savgs. Assn. Branch)* | ——— | ——— | CHAS. O. PIERPOINT, *Mgr.* | ——— | 50 000 000 (Redondo Beach Branch. See Head Office, San Francisco, Calif.) | 58 997 540 | | | | | | | Guaranty Tr. Co., N. Y.; 1st N., Chi. |
| | **WITH BANK OF AMERICA OPERATES 438 BRANCHES IN CALIFORNIA.** | | | | | | | | | | | | | |
| " ——— " | ***FIRST NAT'L BK. OF REDONDO**<br>$75–12% 90-347 d Ⓡ Ⓢ●‡'06<br>*par 25* | J. E. Walker,<br>*Ch. of Bd. and Pres.* | C. V. Walker,<br>*Exec. V. P.*<br>A. T. Hembree | C. H. Williams | Edgar Skelton<br>R. E. Mead | 200,000 | 138,390 | 1,631,820 | 100,000 | 512,940 | 1,093,340 | 334,600 | 129,320 | N. Y. Tr. Co., N. Y.; Secur.-1st N. and Bk. of Am. N. Tr. & Sav. Assn., Los A.; W. F. Bk. & Un. Tr., San F. |
| " ——— " | South Bay Clearing House<br>*(Members indicated by a*)* | M. S. Wick | H. B Dawson | C. H. Williams,<br>*Sec. and Mgr.* | ——— | ——— | ——— | ——— | ——— | ——— | ——— | ——— | ——— | |

LOS ANGELES - PASADENA
SAN FRANCISCO - SAN DIEGO
WILLIAM R. STAATS CO.
PACIFIC COAST SECURITIES
BOUGHT — SOLD — QUOTED

Digitized for FRASER

Number under Name of Bank is the New Transit Number given to each bank in U. S. exclusively by The Rand-McNally Bankers' Directory, under the authority of The American Bankers Ass'n.

# CALIFORNIA—Continued

Non-Bank Towns with Nearest Banking Point (Indexed Acces.), Lawyers, Laws (indexed) in back of this volume. For Interest Rates, Holidays, etc., see Laws.

| TOWN AND COUNTY. ▲County Seats. 12 Fed. Res. Dist. ⌊ Los Angeles Br. | ●Mem. A.B.A. ⁿNew §State †Priv. ‡Mem. State B. Ass'n. [Estab. ◆Fed. Res. Depts: T-Trust B-Bond d-SafeDep. ⓢSav. $LastSale%Div. | PRESIDENT. | VICE-PRESIDENT. | CASHIER. | ASS'T CASHIER. | LIABILITIES. PAID-UP CAPITAL | SURPLUS AND PROFITS | DEPOSITS | OTHER LIABILITIES | RESOURCES. Loans and Discounts | Bonds and Securities | MISCELLANEOUS | CASH & EXCHANGES, DUE FROM BANKS | PRINCIPAL CORRESPONDENTS. |
|---|---|---|---|---|---|---|---|---|---|---|---|---|---|---|
| ▲Redwood City San Mateo G19 8962 | **BANK OF AMERICA NATL. TR. & SAVGS. ASSN.** $540-18% 90-376 ⓢT●‡'04 *(Formerly Bank of Italy Nat'l Tr. & Savgs. Assn. Branch)* | WITH BANK O | F AMERICA OPE | CARL E. WAGNER, *Mgr. and A. Tr. Off.* | RATES 438 BRAN | $ 50 000 000 (Redwo | $ 55 997 540 od City | CHES IN CALIFO Branch. | RNIA. *See Hea* | *d Office,* | *San Fr* | *ancisco, Calif.)* | | Chase N., N. Y.; 1st N., Chi. |
| " ——— " | **First Nat'l Bk. of San Mateo County** 90-374 d●‡'91 8% | Lee T. Ross | E. Avenali E. T. Harrison | E. T. Harrison | E. R. Whitehead L. A. Behrens | 200,000 | 215,860 | $1 115 600 | $ 92,640 | $ 592,190 | $ 726,850 | $ 30,000 | $ 275,060 | Bkrs. Tr. Co., N. Y.; Secur.-1st N., Los A.; Crocker 1st N., San F.; Calif. N., Sac. |
| " ——— " | San Mateo County Bank 8% 90-375 dⓑⓢ●‡$'03 | Lee T. Ross, *Ch. of Bd. and Pres.* | E. T. Harrison A. D. Walsh | E. T. Harrison | T. N. Thompson | 100,000 | 90,830 | 1,158,080 | 10,310 | 994,060 | 234,060 | 14,030 | 117,070 | Bkrs. Tr. Co., N. Y.; Crocker 1st N., San F. |
| Reedley 2589 Fresno K13 | **BANK OF AMERICA NATL. TR. & SAVGS. ASSN.** $540-18% 90-419 ⓢT●‡'67 *(Formerly Bank of Italy Nat'l Tr. & Savgs. Assn. Branch)* | MARION DENEEN, *Mgr.* WITH BANK O | F AMERICA OPE | R. H. RASMUSSEN, *A. Mgr.* RATES 438 BRAN | CHES IN CALIFO | 50 000 000 (Reedle | 55 997 540 y Branc | h. *See H* RNIA. | *ead Office* | , *San Fr* | *ancisco, Calif.)* | | | Chase N., N. Y.; Cont. Ill. Bk. & Tr. Co., Chi. |
| Reseda 306 ⌊ Los Angeles, O14 | **CALIFORNIA BANK** 90-1034 ●‡$'04 | All Banking Matt | ers promptly han | Geo. M. Keffer, *Mgr.* dled. | E. A. Frahm, *Pro.-Mgr.* | 5,000,000 Reseda | 4,969,420 Branch | (*See He* | *ad Office,* | *Los An* | *geles, Ca* | *lif.)* | | N. City, N. Y.; Cont. Ill. Bk. & Tr. Co., Chi.; Balt. Tr. Co., Balt.; 1st N., Pitt.; Bk. of Calif. N. A., San F. |
| Rialto 1642 ⌊ San Bern'dino. O18 | *Citizens National Bank* | (*Voluntary liquidati* | *on, January* 13, 193 | 1. *Absorbed by First* | *National Bank)* | | | | | | | | | |
| " ——— " | **First National Bank** d ⓢ●‡'06 $200-8% *par* 100 90-653 | E. M. Lash | J. C. Boyd H. E. Winslow | E. W. Preston | J. E. McManis L. A. Mills | 50,000 | 12,000 | 598,000 | 12,000 | 407,000 | 186,000 | 10,000 | 69,000 | Cent. Han. Bk. & Tr. Co., N. Y.; Secur.-1st N., Los A.; San Bernardino N. and Bk. of Am. N. Tr. & Sav. Assn., San Bernardino. |
| Richmond 20,093 Contra Costa D17 | **AMERICAN TRUST COMPANY** ◆ T‡$'54 | *Richmond Bran* E. J. Esola, *A. Ca* *Point Richmon Twenty-Third* | *ch* ●(90-204); Larkin *sh., A. Sec., and A.* *d Branch* (90-1286 *Macdonald Branc* | J. Younce, *V. P. and Mgr.*; John Regell ): W. A. Kruger, h (90-1287); W. H. | *Dist. Mgr., o, A. Cashier and A.* *Mgr. and Asst. Cash.* Boyd, *Mgr.* | (*See Hea* Sec. Ivan W. R. A | *d Office,* Conn, *A* nderson, | *San Fra V. P.,* *A. Mgr.* | *ncisco, C A. Tr.* | *alif.) Off., and* | *A. Mgr.* | | | |
| " ——— " | **BANK OF AMERICA** 90-1240 dⓑⓢT●‡$'67 *(Formerly Bank of America of California. Branch)* | O. R. LUDEWIG, *Ch. Adv. Bd.* WITH BANK O | GEO. E. BARNETT, *V. P. and Mgr.* F AMERICA N.T. | J. L. RIHN, *A. Mgr.* & S.A. OPERAT | ES 438 BRANCH | 4,000,000 (Richm | 2,436,550 ond Bra | nch. ES IN C ALIFO | *See Head* RNIA. | *Office,* | *Los Ange* | *les, Calif.)* | | Bk. of Am. N. A. and Chase N., N. Y.; Cont. Ill. Bk. & Tr. Co., Chi. |
| " ——— " | **First Nat. Bank in Richmond** $125-5% *par* 100 90-206 dⓢ1'23 | E. M. Tilden | E. M. Downer J. F. Brooks | Fred Caudle | M. G. Accornero | 100,000 | 40,950 | 571,400 | 98,170 | 292,960 | 349,610 | 76,140 | 91,810 | N. City, N. Y.; A. & L. P. N., San F.; Cent. N., Oakland. |
| " ——— " | **Mechanics Bank** dⓑⓢ●‡$'07 12% *par* 100 90-203 | E. M. Downer J. F. Carlston, *V. P.* | Geo. Thornton, Jr. E. M. Tilden | W. S. Poage | Ernest Emmrich, *A. Cash. and Aud.* S. R. MacDonald | 200,000 (23d Ma | 367,140 c Donal | 3,732,720 d Branc | 7,850 h. 90-13 | 2,497,390 33) | 1,217,990 | 159,770 | 432,600 | Chase N. and N. City, N. Y.; A. & L. P. N. and W. F. Bk. & Un. Tr. Co., San F.; Cent. N., Oakland. |
| Rio Vista 1309 Solano H7 | **Bank of Rio Vista** d ⓢ●‡$'04 $200-12% 90-654 *par* 100 | D. McCormack | Alden Anderson | F. E. Mitchell | Verna J. Josselyn | 100,000 | 186,600 | 1,315,800 | 6,000 | 912,580 | 554,480 | 28,250 | 113,140 | Chase N., N. Y.; Cap. N., Sac.; A. & L. P. N., San F. |
| " ——— " | **Delta Bank** ⓢ●‡$'22 $190-8% *par* 100 90-1039 | J. M. Henderson, Jr. *Ch. of Bd. and Pres.* | John Rush | Howard Heringer | Rose Leslie | 50,000 | 37,570 | 562,090 | | 326,100 | 165,810 | 42,620 | 115,150 | Cent. Han. Bk. & Tr. Co., N. Y.; Calif. N., Sac.; Bk. of Am. N. Tr. & Sav. Assn. and Anglo Calif. Tr., San F. |

LOS ANGELES - PASADENA
SAN FRANCISCO - SAN DIEGO
WILLIAM R. STAATS CO.
PACIFIC COAST SECURITIES
BOUGHT — SOLD — QUOTED

Digitized for https://fras Federal Reserve Bank of St. Louis

Number under Name of Bank is the New Transit Number given to each bank in U. S. exclusively by The Rand-McNally Bankers' Directory, under the authority of The American Bankers Ass'n.

# CALIFORNIA—Continued

Non-Bank Towns with Nearest Banking Point (Indexed Acces.), Lawyers, Laws (indexed) in back of this volume. For Interest Rates, Holidays, etc., see Laws.

| Town and County. ▲County Seats. 12 Fed. Res. Dist. ⌊ Los Angeles Br. | ●Mem. A.B.A. ⁿNew §State †Priv. ‡Mem. State B. Ass'n. [Estab. ◆Fed. Res. Depts: T-Trust B-Bond d-SafeDep. ⓢSav. $LastSale%Div. | President. | Vice-President. | Cashier. | Ass't Cashier. | Liabilities. Paid-up Capital | Surplus and Profits | Deposits | Other Liabilities | Resources. Loans and Discounts | Bonds and Securities | Miscellaneous | Cash & Exchanges, Due from Banks | Principal Correspondents. |
|---|---|---|---|---|---|---|---|---|---|---|---|---|---|---|
| **Ripon** 340<br>San Joaquin I 8 | **BANK OF AMERICA**<br>90-954 dBⓈT•‡$'67<br>*(Formerly Bank of America of California Branch)* | ---------- | H. L. DICKEY, *Mgr.*. | T. C. SMETHERS, *A. Mgr.* | JAMES BLACK, Jr., *A. Mgr.* | $ 4,000,000 | $ 2,436,550 | | | | | | | Bk. of Am. N. A. and Chase N., N. Y.; Cont. Ill. Bk. & Tr. Co. Chi. |
| | WITH BANK O | F AMERICA N.T. | & S.A. OPERAT | ES 438 BRANCH | ES IN C | (Ripon | Branch. | *See He* | *ad Office,* | *Los Ang* | *eles, Cal* | *if.)* | | |
| | | | | | | ALIFO | RNIA. | | | | | | | |
| **Rivera** 919<br>⌊ Los Angeles P16 | Rivera State Bank ⓈⓍ•‡'10<br>90-656 | L. W. Houghton | Osborn Burke | F. H. Tieskoetter | ---------- | 25,000 | 26,170 | $ 344,530 | ---------- | $ 172,770 | $ 175,410 | $ 7,000 | $ 40,510 | Irv. Tr. Co., N. Y.; Far. & Merch N., Los A.; W. F. Bk. & Un. Tr. Co., San F. |
| **Riverdale** 312<br>Fresno K11 | First National Bank dⓈ•‡'11<br>$150 90-709 | E. L. Julien | G. C. Aydelott | E. L. Julien | Pauline L. Gobby | 50,000 | 2,980 | 226,710 | $ 14,040 | 139,010 | 89,890 | 34,530 | 40,300 | Cent. Han. Bk. & Tr. Co., N. Y.; 1st N., Hanford; W. F. Bk. & Un. Tr. Co., San F.; Sec.-1st N. Bk. of Los A., Fresno. |
| ▲**Riverside** 29,696<br>⌊ Riverside O18 | *BANK OF AMERICA<br>**NATL. TRUST and SAVINGS ASSN.**<br>90-127 dBⓈT•‡$'67<br>*(Formerly Bank of America of California)* | ---------- | P. M. BUCKWALTER, *V. P. and Mgr.* | ---------- | HARRY McCARROLL, *A. Mgr.* | 5,000,000 | 58 997 540 | | | | | | | Bk. of Am. N. A. and Chase N., N. Y.; Cont. Ill. Bk. & Tr. Co., Chi. |
| | WITH BANK O | F AMERICA OPE | RATES 438 BRAN | CHES IN CALIFO | RNIA. | (Riversi | de Bran | ch. *See* | *Head O* | *ffice, Sa* | *n Franc* | *isco, Ca* | *lif.)* | |
| " ------ " | *CITIZENS<br>**NATIONAL TRUST & SAVINGS BANK**<br>$450-16% *par* 100 90-124 dT•‡'03 | C. E. BROUSE | W. G. FRASER<br>C. VAN ZWALUWENBURG<br>R. B. HAMPSON | R. B. HAMPSON<br>J. G. REED, *Tr. Off.* | M. MILICE<br>H. B. WELLS<br>R. L. HAGLUND<br>P. E. MIHLFRED | 300,000 | 551,910 | 4,072,920 | 300,000 | 3,168,070 | 1,180,320 | 75,000 | 801,030 | Chase N., N. Y.; 1st N., Chi.; Wells Fargo Bk. & Union Tr. Co., San F.; Citiz. N. Tr. & Sav., Los A. |
| | **SEND US YOUR ITEMS AND COLLECTIONS FOR RIVERSIDE AND VICINITY. PROMPT ATTENTION AND REMITTANCE. MODERATE CHARGE.** | | | | | | | | | | | | | |
| " ------ " | *FIRST NATIONAL BANK<br>16% *par* 100 90-125 dⓈ•‡'06 | JONAS E. KILLIAN<br>Special Attention<br>Eastern and Calif<br>We Know Your R | W. H. ROBINSON<br>D. F. VELZY<br>to Tourists and<br>ornia Bankers ar<br>equirements. Se | L. CLAY FREEMAN<br>Homeseekers.<br>e on Our Staff.<br>nd Us Your Busi | A. M. AYERS<br>ness. | 200,000 | 123,940 | 2,681,060 | 215,000 | 1,602,620 | 793,820 | 88,960 | 734,600 | Gty. Tr. Co., N. Y.; Cont. Ill. Bk. & Tr. Co., Chi.; Citiz. N. Tr. & Sav., Los A.; Bk. of Am. N. Tr. & Sav. Assn., Long Beach. |
| ' ------ " | Metropolitan Trust Co. of California ---------- T•‡$'30<br>$175 90-128 | ---------- | ---------- | M. E. Dimock, *Mgr.* | ---------- | (See Hea | d Office, L | os Angele | s, Calif.) | ---------- | ---------- | ---------- | ---------- | Citiz. N. Tr. & Sav., Riverside. |
| " ------ " | *Security Savings Bank<br>90-126 Ⓢ•‡$'07 | W. G. Fraser<br>S. H. Herrick, *Ch.* | C. E. Brouse<br>F. A. Tetley | C. O. Evans,<br>C. W. Derby, *A. C. and Sec.* | H. L. Hicks<br>M. E. Bonham<br>W. G. Mathews | 200,000 | 195,870 | 3,242,380 | ---------- | 2,429,980 | 696,860 | 30,440 | 480,980 | Chase N., N. Y.; N. Bk. Rep., Chi.; Secur.-1st N., Los A.; W. F. Bk. & Un. Tr. Co., San F. |
| " ------ " | Riverside Clearing House Ass'n<br>*(Members indicated by a★)* | J. E. Killian | P. M. Buckwalter | C. O. Evans,<br>*Sec. and Tr.* | ---------- | ---------- | ---------- | ---------- | ---------- | ---------- | ---------- | ---------- | ---------- | |
| **Rodeo** 564<br>Contra Costa C18 | Bank of Pinole ---------- •§'18<br>90-1121 | ---------- | ---------- | A. D. Dern, *Mgr.* | ---------- | (See Hea | d Office, | Pinole, | Calif.) | ---------- | ---------- | ---------- | ---------- | Chase N., N. Y.; Wells Fargo Bk. & Union Tr. Co., San F. |
| **Rosemead** 4500<br>⌊ Los Angeles O15 | First State Bank dⓈ•‡$'29<br>*par* 100 90-1305 | J. J. Geib | L. A. Leavitt | G. B. Kellogg | B. F. Berry | 50,000 | 7,930 | 268,220 | ---------- | 144,700 | 106,480 | 5,960 | 69,010 | Bk. of Am. N. A., N. Y.; Bk. of Am. N. Tr. & Sav. Assn., Los A. |
| **Roseville** 6425<br>Placer G8 | **BANK OF AMERICA**<br>**NATL. TR. & SAVGS. ASSN.**<br>ⓈT•‡'67<br>*(Formerly Bank of Italy Natl. Tr. & Savgs. Assn. Branches)* | (90-957) First<br>(90-657) Rosev | Branch: T. H. BO<br>ille Branch: H. A | SWELL, *Mgr.*<br>. LINTHICUM, *Mgr.*; | E. J. LISTER, *A. Mgr.* | 50 000 000 | 58 997 540 | (See Hea | d Office, | San Fra | ncisco, C | alif.) | ---------- | Bk. of Am. N. A., N. Y.; Cont. Ill. Bk. & Tr. Co., Chi. |
| | WITH BANK O | F AMERICA OPE | RATES 438 BRAN | CHES IN CALIFO | RNIA. | | | | | | | | | |
| " ------ " | Citizens Bank ------- dⓈ•$'30<br>*par* 100 90-1329 | M. J. Royer<br>H. T. Miller, *V. P.* | E. B. Huskinson<br>G. S. Cryder | I. L. Burns<br>P. L. Taylor, *V. P.* | A. Anderson, *Tr.* | 50,000 | 3,190 | 365,280 | ---------- | 113,460 | 167,820 | 16,620 | 120,570 | Cap. N., Sac.; A. & L. P. N., San F. |

LOS ANGELES - PASADENA
SAN FRANCISCO - SAN DIEGO
WILLIAM R. STAATS CO.
PACIFIC COAST SECURITIES
BOUGHT — SOLD — QUOTED

| Town and County. ▲County Seats. 12 Fed. Res. Dist. L Los Angeles Br. | ●Mem. A.B.A. ⁿNew §State †Priv. ‡Mem. State B. Ass'n. [Estab. ◆Fed. Res. Depts: T-Trust B-Bond d-SafeDep. ©Sav. $LastSale %Div. | President. | Vice-President. | Cashier. | Ass't Cashier. | Liabilities. Paid-up Capital | Surplus and Profits | Deposits | Other Liabilities | Resources. Loans and Discounts | Bonds and Securities | Miscellaneous | Cash & Exchanges, Due from Banks | Principal Correspondents. |
|---|---|---|---|---|---|---|---|---|---|---|---|---|---|---|
| ▲Sacramento 93,750 Sacramento G 7 | *Bank of America of California* | (See Bank of Ameri | ca Nat'l Tr. & Savi | ngs Assn. Branches) | | | | | | | | | | |
| " ------ " | ***BANK OF AMERICA NATL. TRUST AND SAVINGS ASSN.** ©T●‡'67 *(Formerly Bank of Am. of Calif. and Bk. of Italy N. Tr. & Savgs. Assn. Branches)* | (90-1109) ***Sacramento Main Office●:** GEO. W. PELTIER, HILLIARD E. WELCH, J. E. HUNTOON, HENRY MITAU, and B. F. VANDENBERG, JR., *Vice-Presidents;* A. H. BECKER, S. E. POPE *and* S. W. RUSSELL, *Asst. Vice-Presidents.* (90-961) ***Sixth and K Branch●:** G. W. KRAMER, *V. P.*; H. J. BOUCHER, *V. P. and Mgr.*; F. H. CONN, *A. Mgr.* (90-1292) **Oak Park Branch●:** H. J. SHERWIN, *Mgr.* (90-1291) **Twelfth & K Street Branch●:** H. F. FAUST, *Mgr.*; ED. NATHAN, *A. Mgr.* L. E. WATERS, *A. Mgr.* | | | | | $ 50 000 000 | $ 58 997 540 | ——— | (See Hea | d Office, | San Fra | ncisco, C | alif.) | Bk. of Am. N. A., N. Y.; 1st N., Chi. |
| | | | | | | WITH | BANK | OF AM | ERICA | OPERA | TES 438 | BRACN | HES IN | |
| | | | | | | | | | CALIF | ORNIA. | | | | |
| " ------ " | ***CALIFORNIA NATIONAL BANK** 16% *par* 100 90-33 ¶dB©●‡'82 | FRED W. KIESEL ---- C. F. DILLMAN, *Ch. of Bd.* F. H. PIERCE, *V. P.* | F. L. MARTIN ------- J. I. BRUNSCHWILER C. C. COTTER J. F. AZEVEDO J. C. WILSON H. M. WESTON | A. B. CARTER, *V. P. and Cash.* | CHAS. S. KING ------ F. A. ROBLIN D. A. SHERWIN E. J. RADER W. J. KAMENZIND J. W. HALEY D. HODGE J. V. DUNN | $ 2,000,000 | $ 570,680 | $ 22 559 880 | $ 822,260 | $ 9,472,040 | $ 7,983,370 | $ 1,192,530 | $ 7,304,890 | Chase N., N.Y.; Cont. Ill. Bk. & Tr. Co., Chi.; Wells Fargo Bk. & Union Tr. Co., Bk. of Calif. N. A., Am. Tr. Co., and Anglo & Lon. Paris N., San F.; Secur.-1st N., Los A. |
| | | | | | | NATIONAL PAR POINT PIONEERS. | | | | | | | | |
| " ------ " | ***CALIFORNIA TRUST AND SAVINGS BANK** dB©T●‡$'13 90-39 | F. W. Kiesel ------ C. F. Dillman, *Ch. of Bd.* F. H. Pierce, *V. P.* | F. L. Martin------- J. I. Brunschwiler C. C. Cotter J. F. Azevedo J. C. Wilson A. S. May H. M. Weston | A. B. Carter, *V. P. and Cash.* | Chas. S. King------ F. A. Roblin D. A. Sherwin E. J. Rader W. J. Kamenzind J. W. Haley D. Hodge | 450,000 | 790,020 | 20 036 460 | 52,420 | 12 541 190 | 6,180,720 | 440,410 | 2,166,580 | Chase N., N.Y.; Cont. Ill. Bk. & Tr. Co., Chi.; Bk. of Calif. N. A., Am. Tr. Co., and Wells Fargo Bk. & Union Tr. Co., San F.; Secur.-1st N., Los A. |
| | | | | | | (North S | acrament | o Branch | , No. Sac | ramento, | Calif., A. | V. Charg | in, *Mgr.*) | |
| " ------ " | ***CAPITAL NATIONAL BANK** *par* 100 • 90-38 dB©T●‡'11 | ALDEN ANDERSON--- H. C. MUDDOX, *V. P.* | D. S. WASSERMAN---- G. C. BASSETT W. E. HOLMES, *V. P. and Sec.* | G. E. ZOLLER, *Cash. and Tr.* J. S. JOHNS, *A. Cash. and A. Sec.* | H. D. McGUIRE, *A. Cash. and A. Sec.* C. E. JARVIS W. G. SPILMAN, *Tr. Off.* | 500,000 | 637,670 | 14 040 190 | 482,180 | 5,783,330 | 5,557,750 | 656,750 | 3,662,200 | Chase N., New York: Continental Illinois Bank & Trust Co. and Harris Trust & Savings Bank, Chicago; Anglo & London Paris National Bank, San Francisco. |
| | | **Our superior facilities guarantee satisfactory service. SEND US YOUR BUSINESS.** | | | | | | | | | | | | |
| " ------ " | ***Citizens Bank** -----d©●‡$'09 $225-12% *par* 100 90-645 | H. C. Muddox, *Ch. of Bd. and Pres.* | H. C. Bottorff ----- | Russell House----- | ---------- | 50,000 | 110,550 | 1,018,900 | ——— | 778,710 | 208,510 | 35,080 | 157,150 | Chase N., N.Y.; Capital N., Sacramento. |
| " ------ " | ***MERCHANTS NATIONAL BANK** $175-8% *par* 100 90-951 dB©●‡'20 | J. H. STEPHENS----- | C. J. HEESEMAN----- | H. H. ROBINSON ----- | F. L. BRONNER----- | 200,000 | 177,270 | 2,719,430 | 200,000 | 1,494,220 | 871,780 | 208,000 | 722,710 | Cent. Han. Bk. & Tr. Co., N. Y.; Cont. Ill. Bk. & Tr. Co., Chi.; Crocker 1st N. and Wells Fargo Bk. & Un. Tr., San F. |
| | | **SEND US YOUR SACRAMENTO ITEMS DIRECT FOR PROMPT, PERSONAL ATTENTION.** | | | | | | | | | | | | |
| " ------ " | Sumitomo Bank of Calif. $100 *par* 100 90-40 ©$'25 | N. Yatsushiro----- | T. Hiraoka---------- | A. Ando ---------- | ---------- | 145,000 | 41,300 | 1,620,020 | 63,140 | 264,350 | 906,080 | 39,280 | 659,750 | N. City and Sumitomo Bk. Ltd., N. Y.; Anglo & Lon. Paris N. and Sumitomo Bk. Ltd., San F., Los A. and Seat. |
| " ------ " | Sacramento Clearing House. (*Members indicated by a* ★) | H. H. Robinson---- | A. H. Becker ------ H. E. Welch | W. E. Holmes, *Sec. and Mgr.* | Russell House, *Tr.* | ——— | ——— | ——— | ——— | ——— | ——— | ——— | ——— | |
| " ------ " | **TUCKER HUNTER DULIN & CO.** (Capital Nat'l Bk. Bldg.) | {Investment Sec *Branch of San* | urities, Stocks an *Francisco)* | d Bonds. | | | | | | | | | | |

LOS ANGELES - PASADENA SAN FRANCISCO - SAN DIEGO WILLIAM R. STAATS CO. PACIFIC COAST SECURITIES BOUGHT — SOLD — QUOTED

Digitized f https://fras Federal Reserve Bank of St. Louis

Number under Name of Bank is the New Transit Number given to each bank in U. S. exclusively by The Rand-McNally Bankers' Directory, under the authority of The American Bankers Ass'n.

# CALIFORNIA—Continued

Non-Bank Towns with Nearest Banking Point (Indexed Acces.), Lawyers, Laws (indexed) in back of this volume. For Interest Rates, Holidays, etc., see Laws.

| Town and County. ▲County Seats. 12 Fed. Res. Dist. L Los Angeles Br. | ●Mem. A.B.A. ⁿNew §State †Priv. ‡Mem. State B. Ass'n. [Estab. ◆Fed. Res. Depts: T-Trust B-Bond d-Safe Dep. ⑤Sav. $Last Sale %Div. | President. | Vice-President. | Cashier. | Ass't Cashier. | Liabilities. Paid-up Capital | Surplus and Profits | Deposits | Other Liabilities | Resources. Loans and Discounts | Bonds and Securities | Miscellaneous | Cash & Exchanges, Due from Banks | Principal Correspondents. |
|---|---|---|---|---|---|---|---|---|---|---|---|---|---|---|
| **Salida** 100<br>Stanislaus I 8 | First National Bank d⑤†'20<br>$100 *par* 100 90–921 | C. E. Capps | Henry Vosti | Henry Vosti | Mrs. Lois Vosti | $ 25,000 | $ 4,570 | $ 103,070 | $ 28,510 | $ 77,990 | $ 49,050 | $ 18,520 | $ 26,680 | Am. Tr. Co., San F.; Modesto Tr. & Sav., Modesto. |
| **▲Salinas** 10,263<br>Monterey K 7 | **BANK OF AMERICA NATL. TR. & SAVGS. ASSN.**<br>90–310 ⑤T•†'67<br>*(Formerly Bank of Italy Nat'l Trust & Savgs. Assn. Branch)* | E. P. ALEXANDER, *Ch. Adv. Bd.* | J. R. SOMAVIA<br>W. T. RICE | F. B. LAURITZEN, *Mgr.*<br>R. E. WALSH, *A. Mgr. and A. Tr. Off.* | | 50 000 000 | 58 997 540 | *(Salinas Branch. See Head Office, San Francisco, Calif.)* | | | | | | Chase N., N. Y.; Cont. Ill. Bk. & Tr. Co., Chi. |
| | | WITH BANK OF AMERICA OPERATES 438 BRANCHES IN CALIFORNIA. | | | | | | | | | | | | |
| " ——— " | **MONTEREY COUNTY TRUST & SAVINGS BANK**<br>90–309 d⑤⑤T•‡$'90<br>$250–10% *par* 100 | A. C. HUGHES | H. E. ABBOTT<br>R. L. HUGHES<br>J. E. ABERNETHY<br>L. VIDORONI | R. F. ROBERTS, *V. P. and Cash.*<br>R. L. HUGHES,<br>T. P. JOY, *Trust Officers* | A. P. HOLM<br>L. F. RIANDA<br>J. C. JURI<br>R. TAVERNETTI, *A. Tr. Officer* | 400,000 | 437,390 | 6,272,270 | 100,000 | 3,461,000 | 2,538,370 | 452,680 | 757,610 | Chase N., N. Y.; Cont. Ill. Bk. & Tr. Co., Chi.; Secur.-1st N., Los A.; Bk. of Am. N. Tr. & Sav. Assn.; Anglo & Lon. Paris N., W. F. Bk. & Un. Tr. Co., and Am. Tr. Co., San F. |
| " ——— " | Salinas National Bank<br>*par* 100 90–1319 d⑤T•†'29 | A. R. Patrick | T. A. Work | L. E. Wyatt | R. L. Dey<br>G. J. Pedroni | 250,000 | 62,500 | 1,225,640 | 13,550 | 759,080 | 379,170 | 630 | 412,700 | Cent. Han. Bk. & Tr. Co., N. Y.; Cont. Ill. Bk. & Tr. Co., Chi.; Crocker 1st N., San F. |
| **▲San Andreas** 1575<br>Calaveras H 10 | Central Bank of Calaveras<br>90–989 d⑤•†$'22<br>$175–6% *par* 100 | C. J. Tiscornia, *Ch. of Bd. and Pres.* | W. S. Dennis | F. A. Meyer | J. A. Serra | 60,000 | 64,210 | 1,028,890 | ——— | 541,780 | 493,340 | 13,290 | 104,720 | **Anglo & Lon. Paris N., San F.; Stockton Sav. & Ln., Stockton.** |
| **San Anselmo** 4650<br>Marin C 15 | **AMERICAN TRUST COMPANY**<br>◆ 90–658 T†$'54 | ——— | ——— | Elmer L. Nielsen, *Mgr. and A. Sec.* | W. F. Neill, *A. Mgr.* | (San Anselmo Branch. *See Head Office, San Francisco, Calif.*) | | | | | | | | |
| " ——— " | **BANK OF AMERICA NATL. TR. & SAVGS. ASSN.**<br>90–1155 ⑤T•†'67<br>*(Formerly Bank of Italy Nat'l Tr. & Savgs. Assn. Branch)* | C. F. REINDOLLAR, *Ch. Adv. Bd.* | H. P. BOSTICK, *V. Ch. Adv. Bd.* | A. J. UHRICH, *Mgr. and A. Tr. Off.* | ——— | 50 000 000 | 58 997 540 | *(San Anselmo Branch. See Head Office, San Francisco, Calif.)* | | | | | | Bk. of Am. N. A., N. Y.; N. Bk. Rep., Chi. |
| | | WITH BANK OF AMERICA OPERATES 438 BRANCHES IN CALIFORNIA. | | | | | | | | | | | | |
| **▲San Bernardino** 37,481<br>San Bernardino O 18 | *American National Bank<br>90–134 d⑤T•†'16<br>$250–12% *par* 100 | R. D. McCook | W. S. Shepardson<br>H. T. Slater | Earnist McCook<br>M. L. Stephens, *Tr. Off.* | O. R. Ervin<br>Chas. Pease, *A. Tr. Off.* | 150,000 | 133,450 | 1,999,800 | 157,600 | 1,214,750 | 893,490 | 62,810 | 269,800 | Gty. Tr. Co., N. Y.; Cont. Ill. Bk. & Tr. Co., Chi.; Citiz. N. Tr. & Sav., Los A.; W. F Bk. & Un. Tr. Co., San F. |
| " ——— " | *Bank of America of California* | *(See Bank of America Nat'l Tr. & Savgs. Assn., San Bernardino Branch)* | | | | | | | | | | | | |
| " ——— " | ***BANK OF AMERICA NATL. TRUST and SAVINGS ASSN.**<br>90–132 ⑤T•†'67<br>*(Formerly Bank of Italy Natl. Tr. & Savgs. Assn. Branch)* | ——— | J. L. OAKEY | WILMOT T. SMITH, *V. P. and Mgr.*<br>S. E. BAGLEY, *A. V. P. and A. Mgr.* | J. M. OAKEY, *A. V. P. and A. Mgr.*<br>J. R. THOMSON, *A. Mgr.* | 50 000 000 | 58 997 540 | *(San Bernardino Branch. See Head Office, San Francisco, Calif.)* | | | | | | Guaranty Trust Co., N. Y.; N. Bk. Rep., Chi. |
| | | WITH BANK OF AMERICA OPERATES 438 BRANCHES IN CALIFORNIA. | | | | | | | | | | | | |
| " ——— " | Morris Plan Co. ——— '28<br>*par* 100 (435 E. St.) | A. L. Sloan | Walker Smith<br>D. W. Richards | A. R. Hamilton<br>F. L. Whitelock, *Sec. and Tr.* | E. C. Spurgin | 50,000 | 8,210 | 73,250 | 141,880 | 243,080 | ——— | 22,480 | 7,780 | |
| " ——— " | Pioneer Title Insurance & Trust Co. 90–135 T•‡$'17<br>$200 *par* 100 | J. L. Mack<br>C. K. Cooper, *V. P.* | W. W. McEuen<br>R. L. Horine | W. N. Glasscock, *Sec. and Tr.* | J. S. Cameron, *A. S.*<br>E. E. Stidham, *A. S.* | 415,000 | 202,220 | ——— | 197,110 | 270,160 | 86,930 | 429,340 | 27,910 | |
| " ——— " | ***San Bernardino Co. Sav. Bank** 90–133 d⑤•†$'68<br>7% | J. B. Gill | O. W. Yates<br>A. M. Ham<br>R. E. Roberts | J. W. Muir, *A. Sec.*<br>J. H. Wilson | W. J. Sullivan, *A. S.*<br>M. C. Smith | 150,000 | 499,620 | 2,850,020 | ——— | 2,595,990 | 505,320 | 122,160 | 276,170 | Secur.-1st N., Los A.; Am. Tr. Co., San F. |
| " ——— " | ***SAN BERNARDINO NATIONAL BANK**<br>$500–24% *par* 100 90–130 d•†'87 | J. B. GILL | R. E. ROBERTS | J. S. WOOD | H. H. WEIR<br>V. J. MICALLEF | 100,000 | 398,130 | 1,935,750 | 175,000 | 1,523,150 | 610,800 | 69,220 | 405,700 | **Central Hanover Bank & Trust Co., New York; Continental Illinois Bank & Trust Co., Chicago; Crocker First National Bank, San Francisco; Security First National Bank, Los Angeles.** |
| " ——— " | **San Bernardino Valley Bank**<br>$150–8% *par* 100 90–131 d⑤•‡$'89 | T. F. Briody, *Ch. of Bd. and Pres.* | J. E. Woods | J. E. Woods | John T. Ward<br>E. T. Plummer | 175,000 | 33,550 | 1,722,670 | 9,170 | 1,121,470 | 456,680 | 142,610 | 219,630 | N. City, N. Y.; Far. & Merch. N., Bk. of Am. N. Tr. & Sav. Assn., and N. Bk. Com., Los A. |
| " ——— " | **San Bernardino Clear. House** (*Members indicated by a **) | J. H. Wilson | Wilmot T. Smith | J. M. Oakey | R. E. Roberts, *A. Mgr.* | | | | | | | | | |

For Prompt and Efficient Service Send your items to us.

LOS ANGELES - PASADENA
SAN FRANCISCO - SAN DIEGO
WILLIAM R. STAATS CO.
PACIFIC COAST SECURITIES
BOUGHT — SOLD — QUOTED

Digitized for FRASER

| Town and County. ▲County Seats. 12 Fed. Res. Dist. [ Los Angeles Br. | ●Mem. A.B.A. ¤New §State †Priv. ‡Mem. State B. Ass'n. [Estab. ◆Fed. Res. Depts: T-Trust B-Bond d-Safe Dep. ⓢSav. $Last Sale %Div. | President. | Vice-President. | Cashier. | Ass't Cashier. | Liabilities. Paid-up Capital | Liabilities. Surplus and Profits | Liabilities. Deposits | Liabilities. Other Liabilities | Resources. Loans and Discounts | Resources. Bonds and Securities | Resources. Miscellaneous | Resources. Cash & Exchanges, Due from Banks | Principal Correspondents. |
|---|---|---|---|---|---|---|---|---|---|---|---|---|---|---|
| San Bruno ...3610 San Mateo F 16 | **BANK OF AMERICA NATL. TR. & SAVGS. ASSN.** 90–904 ⓢT•‡'67 *(Formerly Bank of Italy Nat'l Tr. & Savgs. Assn. Branch)* | ---------- | ---------- | E. C. LAWRENCE, *Mgr. and A. Tr. Off.* | ---------- | $ 50 000 000 | $ 58 997 540 | ---------- | ---------- | ---------- | ---------- | ---------- | ---------- | Chase N., N. Y.; Cont. Ill. Bk. & Tr. Co., Chi. |
| | | WITH BANK O | F AMERICA | OPE | RATES 438 BRAN | (San Br | uno Bra | nch. *See* | *Head Offi* | *ce, San F* | *rancisco,* | *Calif.)* | | |
| San Carlos....1132 San Mateo F 16 | **BANK OF AMERICA** 90–1161 dB ⓢ‡•§'67 *(Formerly Bank of America of California Branch)* | ---------- | ---------- | J. S. NEWHALL, *Mgr.* | ---------- | 4,000,000 (San Ca | 2,436,550 rlos Bra | nch. *See* | *Head O* | *ffice, Los* | *Angeles,* | *Calif.)* | | Bk. of Am. N. A. and Chase N., N. Y.; Cont. Ill. Bk. & Tr. Co., Chi. |
| | | WITH BANK O | F AMERICA N.T. | & S.A. | OPERAT | ES 438 BRANCH | ES IN C | ALIFO | RNIA. | | | | | |
| San Clemente..667 [ Orange P 17 | **BANK OF AMERICA** 90–1244 dB ⓢ‡•§'67 *(Formerly Bank of America of California Branch)* | ---------- | ---------- | HARRY H. CAVIN, *Mgr.* | VERA BAXTER, *A. Mgr.* | 4,000,000 (San Cl | 2,436,550 emente | Branch. | *See Hea* | *d Office,* | *Los Ange* | *les, Calif.)* | | Bk. of Am. N. A. and Chase N., N. Y.; Cont. Ill. Bk. & Tr. Co., Chi. |
| | | WITH BANK O | F AMERICA N.T. | & S.A. | OPERAT | ES 438 BRANCH | ES IN C | ALIFO | RNIA. | | | | | |
| •San Diego..147,995 [ San Diego Q 19 | ***Bank of America NATIONAL TRUST AND SAVINGS ASSN.** ⓢT•‡'67 **SAN DIEGO MAIN OFFICE 615 Broadway** (90-53) *(Formerly Bank of Italy Nat'l Tr. & Savgs. Assn. San Diego Branches)* | | | | | **50 000 000** | **58 997 540** | ----- (*Se* | *e Head O* | *ffice, San* | *Francisc* | *o, Calif.)* | ---------- | **N. City, N. Y.; N. Bk. Rep., Chi.** |

G. A. DAVIDSON—*Vice Chairman Board of Directors*
LLOYD L. MULIT—*Vice President and District Manager*
E. O. HODGE—*Vice President*
GEO. BURNHAM—*Vice President*
L. G. BRADLEY—*Vice President and Branch Manager*
EMIL KLICKA—*Vice-President*
P. R. JENNINGS—*Assistant Vice President*
C. S. RANNEY—*Assistant Vice President*
C. J. HOLLIDAY—*Assistant Vice President*
L. G. PERNA—*Assistant Vice President*
C. ARNHOLT SMITH—*Assistant Vice President*
P. B. ECKHART—*Assistant Vice-President*
W. M. HAMILTON—*Assistant Vice President*

**SAN DIEGO BRANCHES**

(90-50) **Fifth & Market Branch•** 600 *Fifth Avenue:* **N. City, N. Y.; N. Bk. Rep., Chi.**
K. R. HARRINGTON, *Manager.*

(90-58) **Hillcrest Branch•** 406 *University Avenue:* **N. City, N. Y.; N. Bk. Rep., Chi.**
C. T. CHANDLER, *Vice President*
W. B. MILLER, *Manager.*

(90-1116) **Logan Heights Branch•** 2196 *Logan Avenue:* **N. City, N. Y.; N. Bk. Rep., Chi.**
E. O. TAYLOR, *Manager;* J. A. POLZER, *Assistant Manager*

(90-1122) **Normal Heights Branch•** *Adams Ave. and Felton St.:* **Gty. Tr. Co., N. Y.; N. Bk. Rep., Chi.**
C. N. HARMER, *Manager.*

(90-61) **North Park Branch•** 2897 *University Avenue:* **N. City, N. Y.; N. Bk. Rep., Chi.**
ROBERT L. SMITH, *Manager.*

**WITH BANK OF AMERICA OPERATES 438 BRANCHES IN CALIFORNIA.**

| | | | | | | | | | | | | |
|---|---|---|---|---|---|---|---|---|---|---|---|---|
| " ----- " | *Bank of America of California* | *(See Bank of Ameri* | *ca Nat'l Tr. & Savgs* | *. Assn., San Diego* | *Main Office)* | | | | | | | |
| " ----- " | **Bank of East San Diego** $150–6% par 100 90–1101 dB ⓢ•‡$'23 | John L. McCurdy... | E. S. Litchfield.... | E. S. Litchfield ... | E. E. Scott..... | 50,000 | 5,500 | $ 445,000 | $ 16,000 | $ 203,000 | $ 195,000 | $ 39,660 | $ 46,840 | Gty. Tr. Co., N. Y.; Far. & Merch. N., Los A.; U. S. N., San Diego. |
| " ----- " | *California Savings & Commercial Bank* | *(Closed July 23, 193* | *0)* | | | | | | | | | | | |

*(San Diego banks continued on next page)*

Digitized for FRASER
https://fras
Federal Re

LOS ANGELES - PASADENA
SAN FRANCISCO - SAN DIEGO
WILLIAM R. STAATS CO.
PACIFIC COAST SECURITIES
BOUGHT — SOLD — QUOTED

| Town and County. ▲County Seats. 12 Fed. Res. Dist. Los Angeles Br. | ●Mem. A.B.A. ¤New §State †Priv. ‡Mem. State B Ass'n. [Estab. ◆Fed. Res. Depts: T-Trust B-Bond d-Safe Dep. ⓢSav. $Last Sale %Div. | President. | Vice-President. | Cashier. | Ass't Cashier. | Liabilities. Paid-up Capital | Surplus and Profits | Deposits | Other Liabilities | Resources. Loans and Discounts | Bonds and Securities | Miscellaneous | Cash & Exchanges, Due from Banks | Principal Correspondents. |
|---|---|---|---|---|---|---|---|---|---|---|---|---|---|---|
| ▲San Diego 147,995 *(Continued)* | ***FIRST NATIONAL TRUST & SAVINGS BANK** 16% *par* 100 90-49 ¶dB⓪T●‡'83 | F. J. BELCHER, JR., *Pres. and Ch. of Bd.* | LANE D. WEBBER, *V. P. and Tr. Off.*<br>W. B. WHITCOMB<br>M. C. PFEFFERKORN<br>J. O. MILLER<br>ARTHUR DEWAR<br>G. H. SCHMIDT | R. C. EASOM<br>C. H. MORRISON, *Compt.* | R. H. GUNNIS<br>F. H. WOOLMAN<br>M. R. ENGLER<br>MAURICE JAMES<br>P. J. HOFFMAN<br>JAS. L. BUCK<br>H. B. CASSIDY<br>H. M. ROYLE<br>W. C. STITT<br>A. BORTHWICK<br>A. P. PROVOST<br>R. M. ENGLISH | $1 000 000 | $1 221 450 | $ 25 345 250 | $ 868,830 | $ 16 530 770 | $5 078 640 | $2 531 350 | $4 294 770 | Bkrs. Tr. Co., Chase N., N. City, Guaranty Tr. Co., N. Y. Tr. Co., and Mnfrs. Tr. Co., N. Y.; Cont. Ill. Bk. & Tr. Co., Harris Tr. & Sav., Chi.; Crocker 1st N., Anglo & Lon. Paris N., Wells Fargo Bk. & Un. Tr. Co., Am. Tr. Co., Bk. of Montreal and Can. Bk. of Com., San F.; Secur.-1st N., Citiz. N. Tr. & Sav., Far. & Merch. N., and Calif., Los A.; Royal Bk. of Can., Vancouver, B. C.; Barclays Bk. Ltd., Lon., Eng. |
| | | **United States Depository. Oldest Bank in San Diego. WE HAVE A SPECIAL DEPARTMENT FOR TOURISTS AND NEWCOMERS.** | | | | **BRANCHES**<br>**East San Diego●** (90-773)<br>J. L. BUCK, *Manager* JOHN GUNSALLUS, *Asst. Manager*<br>**30th and University Avenue●** (90-59)<br>H. M. ROYLE, *Manager* E. H. PRATT, *Asst. Manager*<br>**Coronado●** (90-843)<br>R. M. ENGLISH, *Manager* LOUIS W. BUTLER, *Asst. Manager*<br>**La Jolla●** (90-1131)<br>H. B. CASSIDY, *Manager* W. C. STITT, *Asst. Manager* | | | | | |
| " ---- " | ***SAN DIEGO TRUST & SAVINGS BANK** 90-52 $110-10⅓% *par* 25 dB⓪T●‡$'89 | M. T. GILMORE | J. W. SEFTON, JR.<br>C. W. WILSON<br>C. L. REED<br>E. F. FARNSWORTH<br>D. N. MILLAN<br>N. R. MORISON | C. W. WILSON, *Tr. Off.*<br>N. R. MORISON, *Tr. Off.*<br>C. S. MORGAN, *A. Tr. Off.*<br>M. G. RICHARDSON, *A. Tr. Off.*<br>B. S. CHASE, *A. Tr. Off.* | C. E. CRAGIN<br>J. A. EDELBROCK<br>E. D. CLAPP<br>G. P. SWENNES<br>A. C. WELLS, *Mgr. Bd. Dept.* | 500,000 | 814,920 | 11 312 740 | 69,430 | 8,694,810 | 2,071,130 | 504,790 | 1,426,360 | New York Trust Company—New York<br>Guaranty Trust Company—New York<br>First National Bank—Chicago<br>Continental Ill. Bk. & Tr. Co.—Chicago<br>Wells Fargo Bank & Union Trust Co., San Francisco<br>Bank of Calif. N. Assn.—San Francisco<br>Citizens N. Bk. & Tr. Co.—Los Angeles<br>Security-1st National Trust & Savings Bank, Los Angeles |
| | | **SPECIAL ATTENTION TO COLLECTIONS AND BILLS OF LADING—PROMPT REMITTANCE—REASONABLE CHARGES.** | | | | | | | | | | | | |
| " ---- " | ***SECURITY TRUST & SAVINGS BANK OF SAN DIEGO** 90-54 $200-10% *par* 100 dB⓪T●‡$'93 | C. H. MARTIN | O. E. DARNALL<br>P. C. KELLEY<br>A. J. SUTHERLAND<br>R. E. BIXBY, *V. P. and Tr. Off.* | A. J. SUTHERLAND<br>E. P. HARRINGTON, *Compt.* | M. W. DONOHUE<br>B. A. BUKER<br>GORDON DECKER, *Mgr. Bd. Dept.*<br>O. E. DARNALL, *Sec.* | 600,000 | 357,380 | 5,481,020 | 518,260 | 3,843,850 | 1,649,760 | 618,720 | 844,340 | Irv. Tr. Co. and Chase N., N. Y.; Anglo & Lon. Paris N., San F.; Far. & Merch. N., Los A. |
| | | *Fifth & University Aves. Branch.●* (90-1157) W. G. ANDERSON, *Mgr.*<br>**Special attention given to TOURISTS and VISITORS to Southern California.**<br>**GIVE YOUR CUSTOMERS A LETTER OF INTRODUCTION TO THIS BANK.** | | | | SEND DIRECT TO US FOR REMITTANCE ON DATE OF PAYMENT. COLLECTION ITEMS RECEIVE PROMPT ATTENTION AND | | | | | | | | |
| " ---- " | Southern Title & Trust Co. 8% *par* 100 90-1172 T●‡$'26 | Edwin Johnson, *Exec. V. P.* | E. E. Hubbell<br>Leroy Wright<br>F. H. Tomkins | R. S. Reed, *Sec.* | | 210,000 | 50,800 | --- | 11,450 | --- | 100,000 | 171,600 | 650 | |

(*San Diego banks continued on next page*)

LOS ANGELES - PASADENA
SAN FRANCISCO - SAN DIEGO
WILLIAM R. STAATS CO.
PACIFIC COAST SECURITIES
BOUGHT — SOLD — QUOTED

Digitized for FRASER

| Town and County. ▲County Seats. 12 Fed. Res. Dist. ⌊ Los Angeles Br. | ●Mem. A.B.A. ⁿNew §State †Priv. ‡Mem. State B. Ass'n. [Estab. ◆Fed. Res. Depts: T-Trust B-Bond d-Safe Dep. ⓐSav. $Last Sale %Div. | President. | Vice-President. | Cashier. | Ass't Cashier. | Liabilities. Paid-up Capital | Surplus and Profits | Deposits | Other Liabilities | Resources. Loans and Discounts | Bonds and Securities | Miscellaneous | Cash & Exchanges, Due from Banks | Principal Correspondents. |
|---|---|---|---|---|---|---|---|---|---|---|---|---|---|---|
| ▲San Diego 147,995 (*Continued*) | Union Trust Co. ●†§'13 6% 90-62 *par* 100 | J. F. Forward, Jr., *Ch. of Bd. and Pres.* C. H. English, *V. P. and Tr. Off.* | C. H. Forward F. H. Thatcher F. W. Stearns F. G. Forward | J. D. Forward, *Sec.* E. G. Merrill, Jr., *A. Sec. and A. Tr. Off.* W. H. Ferry, *A. Sec. and A. Tr. Off.* | A. G. Reader, *A. Sec. and A. Tr. Off.* L. G. Palmer, *A. Sec. and A. Tr. Off.* | $ 190,000 | $ 159,190 | | $ 3,820 | $ 203,940 | $ 55,480 | $ 61,350 | $ 33,240 | |
| " —— " | *United States Nat'l Bank $200–8% 90–60 d ⓐ●‡'13 *par* 100 | J. R. Russell, *Ch. of Bd. and Pres.* | W. S. Phillips M. N. Wilson | J. L. Russell | Jos. Palmer | 100,000 | 86,000 | $1 725 000 | 2,000 | 993,000 | 572,000 | 63,000 | 283,960 | 1st N., N. Y.; Foreman State N., Chi.; Pacific N., San F.; Far. & Merch. N., Los A. |
| " —— " | San Diego Clearing House (*Members indicated by a* *) | L. G. Bradley | P. B. Eckhart O. E. Barnall | R. H. Gunnis, *Sec. and Mgr.* | | | | | | | | | | |
| " —— " | THE NATIONAL CITY COMPANY of California (San Diego Tr. & Savgs. Bldg.) | (Investment Securities) | | | | | | | | | | | | N. City Co., N. Y. and Correspondent Offices. |
| " —— " | WILLIAM R. STAATS CO. ¶ (410 Union Bldg.) | WILLARD P. FISHBURN *Res. Mgr.* | | | | 1,200,000 | 500,000 | | | | | | | Branch of Los Angeles. |
| " —— " | TUCKER HUNTER DULIN & CO. ¶ (1st N. Bk. Bldg.) | (Investment Securities; Stocks and Bonds) (*Branch of Los Angeles*) | | | | | | | | | | | | |
| San Dimas 2541 ⌊ Los Angeles O17 | First National Bank d●‡'11 14% *par* 100 90–659 | W. A. Johnstone | F. H. Harwood L. S. Taylor | Fay C. Marchant R. W. Teague, *A. C.* | Clark Thomas Hattie H. Offield | 50,000 | 80,770 | 446,390 | 73,750 | 249,210 | 256,560 | 79,580 | 66,550 | W. F. Bk. & Un. Tr. Co., San F.: Citiz. N. Tr. & Sav., Los A.; 1st N., Pomona. |
| " —— " | San Dimas Savings Bank *par* 50 90–699 ⓐ●‡§'11 | W. A. Johnstone | F. H. Harwood L. S. Taylor | Fay C. Marchant R. W. Teague, *A. C.* | Clark Thomas Hattie H. Offield | 25,000 | 32,830 | 280,390 | 7,940 | 210,760 | 104,900 | 2,010 | 28,480 | Citiz. N. Tr. & Sav., Los A.; W. F. Bk. & Un. Tr. Co., San F. |
| San Fernando 7567 ⌊ Los A. O15 | BANK OF AMERICA NAT'L TR. & SAVGS. ASSN. 90–859 ⓐ†●‡'67 (*Formerly Bank of Italy Nat'l Tr. & Savgs. Assn. Branch*) | ---------- | ---------- | H. J. MULLER, *Mgr.* | ---------- | 50 000 000 | 58 997 540 | ---------- | ---------- | ---------- | ---------- | ---------- | ---------- | Guaranty Tr. Co., N. Y.: N. Bk. Rep., Chi. |
| | | WITH BANK OF AMERICA OPERATES 438 BRANCHES IN CALIFORNIA. | | | | (San Fernando Branch. *See Head Office, San Francisco, Calif.*) | | | | | | | | |
| " —— " | SECURITY-FIRST NATIONAL BANK OF LOS ANGELES 90–758 dⓑ†●‡'23 | ---------- | ---------- | W. A. ROBINSON, *Mgr.* | JAS. S. WAGNER, *A. Mgr.* | (San Fernando Branch. *For Complete Report See Los Angeles*) | | | | *Head Office,* | | | | |

LOS ANGELES - PASADENA
SAN FRANCISCO - SAN DIEGO
WILLIAM R. STAATS CO.
PACIFIC COAST SECURITIES
BOUGHT — SOLD — QUOTED

# SECURITIES FOR INSTITUTIONAL BUYERS

BANKAMERICA Company, with 438 offices in 243 California cities, is a major factor in the active investment market of this state. To serve adequately its clientele of more than 35,000 individuals and institutions it draws upon the security resources of the entire nation.

Particularly because of its wide activity in the underwriting and distribution of municipal issues, this firm is qualified to aid in the selection of securities for institutional investment.

Inquiries from institutions, addressed to our Municipal Department, will receive individual consideration.

## BANKAMERICA COMPANY

UNDERWRITERS AND DISTRIBUTORS OF INVESTMENT SECURITIES

IDENTICAL IN OWNERSHIP WITH BANK OF AMERICA NATIONAL TRUST AND SAVINGS ASSOCIATION AND BANK OF AMERICA, CALIFORNIA

SAN FRANCISCO
485 California Street

LOS ANGELES
650 So. Spring St.

PRIVATE WIRE FACILITIES TO ALL IMPORTANT MARKETS

San F.

Digitized for FRASER
https://fraser.stlouisfed.org
Federal Reserve Bank of St. Louis

# STATE BANKERS ASSOCIATION

OFFICERS of State Bankers Associations are all listed in this Directory and this information, like all other contents of the book, is kept scrupulously accurate and up to date.

We find these association officers are always ready to be of cordial assistance to us in matters of mutual interest. Our Directory subscribers will doubtless have the same experience.

Digitized for FRASER
https://fraser.stlouisfed.org
Federal Reserve Bank of St. Louis

Number under Name of Bank is the New Transit Number given to each bank in U. S. exclusively by The Rand-McNally Bankers' Directory, under the authority of The American Bankers Ass'n.

# SAN FRANCISCO—Reserve City

(Federal Reserve City, District No. 12)

(San Francisco County, E15) County Seat—Pop. 634,394

●Mem. A.B.A. ¤New §State †Priv. ‡Mem. State B. Ass'n. [Estab. ◆Fed. Res. Depts: T-Trust B-Bond d-SafeDep. @Sav. $LastSale %Div.

## *AMERICAN TRUST COMPANY

ORGANIZED 1854

12 11-24 ◆ • 464 California St.

CABLE ADDRESS—
"AMERICAN"

TRUST POWERS

MEM. AMER. & CAL. BKRS. ASS'NS.

SAVINGS UNION OFFICE•
GRANT AVENUE AND O'FARRELL STREET

RUSS BUILDING OFFICE
251 MONTGOMERY ST.

MISSION SAVINGS BANK OFFICE.
466 VALENCIA STREET

### OFFICERS.

JOHN D. McKEE, *Chairman of the Board*
FRED T. ELSEY, *President*

*Vice Presidents*

C. O. G. MILLER
JAMES K. LOCHEAD
W. B. BAKEWELL
J. C. BOVEY
GEO. M. BOWLES
P. A. DINSMORE
J. E. DREW
H. D. FRIMAN
R. C. GINGG
JAMES A. JOHNSTON
GERALD D. KENNEDY
P. A. KINNOCH
HARRIS C. KIRK
E. V. KRICK, *Vice Pres. and Cashier*
RUSSELL LOWRY
WM. A. MARCUS
E. F. MOFFATT
JOSEPH A. MURPHY
R. M. SIMS, *Vice Pres. and Trust Officer*

B. B. BROWN, *Secretary and Asst. Trust Officer*
W. L. POWER, *Auditor*
CHAS. A. SMITH, *Controller*

*Assistant Vice Presidents*

A. E. BARY
H. L. CHADDOCK
E. A. NELSON
S. W. SEMPLE
A. T. MATTHEW

*Assistant Vice Presidents, Asst. Secretaries and Asst. Trust Officers*

H. F. ALLEN
PAUL McDONALD
H. P. FALLIS
L. E. GRAYBIEL
H. B. NICHOLS
A. J. UNSWORTH

*Assistant Vice Presidents and Assistant Secretaries*

J. L. BERTRANE
A. C. McINTYRE
W. H. TAPLIN
A. W. ULPH

*Assistant Cashiers and Assistant Secretaries*

EDWARD AHNEFELD
D. C. AREGGER
D. C. ARMANINO
R. H. CARSCADDEN
H. H. CHRISTENSEN
J. C. CRASE
L. H. DELANO
A. E. DUANE
R. R. EMERY
F. J. HART
E. C. JOHNSON
J. M. KNUDSEN
A. P. LATHROP
E. C. McMILLAN
C. STEPHENS
W. N. VODDEN

*Assistant Secretaries*

W. E. ANGER
R. O. BOYER
G. CONLAN
J. E. HARRISON
R. L. HATCH
H. D. NOYES
GEO. ROTHERMEL
F. L. YETTER

*Assistant Secretaries and Assistant Trust Officers*

C. E. JOHNSON
JAMES D. MITCHELL
JAMES P. MARTIN

CHARLES E. CONWAY, *Assistant Secretary and Registrar*

| LIABILITIES. | | | | RESOURCES. | | | |
|---|---|---|---|---|---|---|---|
| PAID-UP CAPITAL | SURPLUS AND PROFITS | TOTAL DEPOSITS | OTHER LIABILITIES | LOANS AND DISCOUNTS | BONDS AND SECURITIES | MISCELLANEOUS RESOURCES | CASH & EXCHANGES, DUE FROM BANKS |
| $ 10,000,000 | $ 12,526,370 | $ 245 070 940 | $ 16,116,990 | $ 147 110 580 | $ 68,270,740 | $ 19,946,120 | $ 48,386,860 |

*Statement of December 31, 1930.*

**BRANCHES IN THE SAN FRANCISCO BAY REGION**

| | | |
|---|---|---|
| Alameda | Los Banos | San Anselmo |
| Albany | Martinez | San Jose |
| Berkeley | Menlo Park | San Leandro |
| Burlingame | Modesto | San Rafael |
| Byron | Newman | Santa Clara |
| Campbell | Oakland | Santa Rosa |
| Concord | Palo Alto | Saratoga |
| Emeryville | Petaluma | Sausalito |
| Gilroy | Pittsburg | Sonoma |
| Larkspur | Point Richmond | Tiburon-Belvedere |
| Livermore | Richmond | Tracy |

**Banking Service Offices Throughout San Francisco**

**PROMPT ATTENTION GIVEN ALL PACIFIC COAST BUSINESS. ACCOUNTS OF BANKS, CORPORATIONS AND INDIVIDUALS INVITED**

### PRINCIPAL CORRESPONDENTS.

*DOMESTIC*

Chase National Bank, New York
Irving Trust Co., New York
National City Bank, New York
Bankers Trust Co., New York
Guaranty Trust Co., New York
J. P. Morgan & Co., New York
First National Bank, Chicago
Philadelphia National Bank, Philadelphia
Continental Illinois Bank & Trust Co., Chicago
First National Bank, Boston
Pennsylvania Company, Philadelphia
Security-First National Bank of LosAngeles, Los Angeles
Citizens National Trust & Savings Bank, Los Angeles
Fifth-Third Union Trust Co., Cincinnati

*FOREIGN*

Amsterdam—Nederlandsch Indische Handelsbank
Antwerp—Banque de Commerce
Berlin—Deutsche Bank und Disconto-Gesellschaft
Calcutta—Nederlandsch Indische Handelsbank
Copenhagen—Den Danske Landmandsbank
Copenhagen—Kjobenhavns Handelsbank
Genoa—Banca Commerciale Italiana
Hamburg—Dresdner Bank
Hongkong—Nederlandsch Indische Handelsbank
London—American Trust Company
London—Barclays Bank Limited
London—Lloyds Bank Limited
London—Westminster Bank Limited
Madrid—Banco Hispano Americano
Melbourne—Commercial Bank of Australia, Limited
Montreal—The Royal Bank of Canada
Oslo—Christiana Bank of Kreditkasse
Paris—Banque de Paris et des Pays-Bas
Paris—Credit Commercial de France
Paris—Lloyds & National Provincial Foreign Bank, Limited
Paris—Westmister Foreign Bank, Ltd.
Shanghai—Nederlandsch Indische Handelsbank
Stockholm—A-B Svenska Handelsbanken
Sydney—Australian Bank of Commerce
Tokio—Kawasaki-One Hundredth Bank, Limited
Toronto—The Bank of Toronto
Vancouver—The Bank of Nova Scotia
Vancouver—The Bank of Toronto
Vancouver—Imperial Bank of Canada
Vancouver—The Royal Bank of Canada.

Digitized for FRASER

Number under Name of Bank is the New Transit Number given to each bank in U. S. exclusively by The Rand-McNally Bankers' Directory, under the authority of The American Bankers Ass'n.

# SAN FRANCISCO—Cont'd—Reserve City

(Federal Reserve City, District No. 12)

Non-Bank Towns with Nearest Banking Point (Indexed Acces.), Lawyers, Laws (indexed) in back of this volume. For Interest Rates, Holidays, etc., see Laws.

●Mem. A.B.A. ⁷¹New §State †Priv. ‡Mem. State B. Ass'n. [Estab. ◆Fed. Res. Depts: T-Trust B-Bond d-Safe Dep. ⑤Sav. $Last Sale %Div.

| | President. | Vice-President. | Cashier. | Ass't Cashier. | Liabilities. Paid-up Capital | Surplus and Profits | Total Deposits | Other Liabilities | Resources. Loans and Discounts | Bonds and Securities | Miscellaneous Resources | Cash & Exchanges, Due from Banks | Principal Correspondents. |
|---|---|---|---|---|---|---|---|---|---|---|---|---|---|
| ***ANGLO & LONDON PARIS NAT'L BK.** $180–10% 11–17 dB⑤T•‡'84 +$1 per share extra yearly par 100 (1 Sansome) | H. FLEISHHACKER | H. L. MACHEN<br>GEO. A. VAN SMITH<br>J. S. CURRAN<br>E. R. ALEXANDER<br>L. C. PONTIOUS | F. L. MOSS<br>*Trust Department*<br>PLATT KENT, *V. P. and Tr. Officer*<br>GEO. D. LUNDY, *A. Tr. Officer* | L. J. AUBERT<br>F. J. HOAGLAND<br>R. ZIMMERMAN<br>A. ARMSTRONG<br>A. C. LEDEME<br>C. RINGGER<br>A. N. BALDWIN<br>H. F. FLETCHER<br>M. J. CREECH | $ 10,000,000 | $ 8,360,950 | $ 109 762 220 | $ 22,567,930 | $ 91,001,360 | $ 24,950,950 | $ 13,107,040 | $ 21,631,800 | N. City, Chase N., Gty. Tr. Co. and 1st N., N. Y.; Cont. Ill. Bk. & Tr. Co. and 1st N., Chi.; 1st N., Bos.; Phil. N., Phil.; Mtle.-Com. Bk. & Tr. Co., St. L.; Com. Tr. Co., Kan. C.; Riggs N., Wash., D. C.; 1st N. and Den. N., Den.; Cent. United N. and Un. Tr., Cleve.; Lazard Bros. & Co., Ltd. and Lloyds Bk. Ltd., Lon.; N. City Bk. of N. Y. and Gty. Tr. Co., Paris; Guaranty Tr. Co. of N.Y., Brussels; Banca Commerciale Italiana, Milan; Deutsche Bk. und Discontogesellschaft, Berlin. |
| | M. FLEISHHACKER<br>*Vice-Presidents*<br>M. FLEISHHACKER<br>J. FRIEDLANDER<br>C. F. HUNT<br>HARRY COE<br>W. E. WILCOX<br>VICTOR KLINKER | *Ass't Vice-Presidents*<br>F. F. OUER<br>EUGENE PLUNKETT<br>L. L. GOODRICH<br>C. E. BAEN<br>C. H. ALEXANDER<br>E. J. BERGES | | | Our Superior Facilities Guarantee Satisfactory Service—TRY US. | | | | | | | | |
| **ANGLO-CALIFORNIA TRUST COMPANY** $475–12% ◆ 11–78 ¶dB⑤T•‡$'00 par 100 (532 Market) | M. FLEISHHACKER<br>(8 BRANCHES)<br>J. J. CAMBRIDGE, Jr., *Controller.* | H. FLEISHHACKER<br>T. G. TILDEN<br>R. D. BRIGHAM, *V. P. and Mgr. of Branches*<br>C. L. SMITH<br>J. L. OSBORNE<br>LEON SLOSS, Jr.<br>C. N. BEAL | LOUIS SUTTER, *V. P. and Cash.*<br>F. V. VOLLMER, *V. P. and Sec.*<br>F. H. LOUGHER, *Tr. Officer and A. Sec.*<br>C. L. YOUNGDALE, *A. Cash.* | O. C. SCHULTE<br>WALTER GRAF<br>E. G. LIND<br>A. M. WICKLAND<br>WM. H. ARNOLD<br>C. C. KUTZ<br>S. F. LAM<br>L. H. THARP, *Tr. Off.* | 1,500,000 | 2,993,690 | 78,486,420 | 377,410 | 47,105,680 | 20,807,220 | 1,780,550 | 13,664,060 | Guaranty Tr. Co., Irv. Tr., Bkrs. Tr. Co., Chase N., N. City, Coml. N. Bk. & Tr. Co., and Lazard Freres, N. Y.; Cont. Ill. Bk. & Tr. Co., Cent. Tr. Co. of Ill., Harris Tr. & Sav., and Blvd. Bridge, Chi.; N. Shawmut, Bos.; Midland Bk., Ltd., London; Chase N. Bk. of N. Y., Paris. |
| | | | | | *Asst. Vice-Presidents:* Grant Cordrey, Dario Righetti, H. Kanter, J. M. McCarthy, Henry C. Muller, A. L. McRowe, L. L. Formes, W. R. Carswell, W. E. Burns, B. J. Frankenheimer and H. T. Armstrong. *Asst. Tr. Officer:* W. G. White | | | | Commercial Trust and Savings. | | We invite your business. | | |
| ***BANK OF AMERICA OF CALIFORNIA** | *(See pages 135 and 136)* | | | | | | | | | | | | |
| ***THE BANK OF CALIFORNIA NATIONAL ASS'N** $249–10% 11–1 d⑤T•‡'64 par 100 (400 California) *Cable Address, "Bankofcala"* | C. K. McINTOSH<br>F. B. ANDERSON, *Ch. of Bd.* | WM. R. PENTZ<br>STUART F. SMITH, *V. P. and Tr. Officer*<br>J. J. HUNTER<br>HENRY M. PLATE | WM. R. PENTZ<br>C. N. HACKETT, *A. Tr. Officer*<br>N. D. PLATT, *A. Tr. Officer* | F. W. WOLFE<br>J. WM. SOLEN<br>E. McALLISTER, Jr.<br>H. L. MADDEN<br>FRED A. HURNI, *A. C. and Sec.* | 8,500,000 | 9,318,870 | 88,438,510 | 10,349,990 | 74,263,680 | 9,862,840 | 11,322,030 | 21,158,830 | Laidlaw & Co., Irv. Tr. Co., Bkrs. Tr. Co., Bk. of N. Y. & Tr. Co., Chase N., Chem. Bk. & Tr. Co., Cent. Han. Bk. & Tr., Gty. Tr. Co., N. City, Brown Bros. Harriman & Co., and J. P. Morgan & Co., N. Y.; 1st N. and Cont. Ill. Bk. & Tr. Co., Chi.; Phil. N., Phil.; 1st N. Bk. at Pittsburgh, Pitt.; N. Shawmut, Bos.; Midland Bk. Ltd., Lon. |
| | **Our Pacific Coast connections enable us to offer PROMPT AND SATISFACTORY BANKING SERVICE** | | | | BRANCHES AT PORTLAND, OREGON, TACOMA, WASHINGTON, AND SEATTLE, WASHINGTON. | | | | | | | | |
| | | | | | Mission Branch• H. R. GLEESON, *Asst. Mgrs.*: H. A. THAYER, *Mgr*.: B. G. MOBBS, R. S. SAYLOR and | | | | | | | | |
| Bank of Canton, Ltd. ‡'24 (555 Montgomery St.) | | | A. G. Wong, *Mgr.*<br>G. C. Lee, *Ass't Mgr.* | Lee Chung, *Tr.* | 300,000 | (*Branch of Hong Kong, China*) | | | | | | | Bk. of Canton, Ltd., New York, Hongkong, Shanghai, Canton, Hankow, Swatow, and Bangkok. |

*(San Francisco continued on next page)*

LOS ANGELES - PASADENA
SAN FRANCISCO - SAN DIEGO
WILLIAM R. STAATS CO.
PACIFIC COAST SECURITIES
BOUGHT — SOLD — QUOTED

Digitized for FRASER
https://fraser.stlouisfed.org/
Federal Reserve Bank of St. Louis

●Mem. A.B.A. ⁿNew §State †Priv. ‡Mem. State B. Ass'n. [Estab. ◆Fed. Res. Depts: T-Trust B-Bond d-SafeDep. ⓐSav. $LastSale%Div.

## *BANK OF AMERICA NATIONAL TRUST AND SAVINGS ASSOCIATION

11-35 ⓐT●‡'67

*(A Consolidation of Bank of Italy National Trust and Savings Assn. and Bank of America of California)*

**Main Office**
**San Francisco**
**1 Powell St.**

LIST OF OFFICERS

A. J. MOUNT. *President*

E. J. NOLAN. *Chairman of the Board*

C. R. BELL ..... *Vice-Chairman*
LEON BOCQUERAZ ..... *Vice-Chairman*
G. A. DAVIDSON ..... *Vice-Chairman*
W. W. GARTHWAITE ..... *Vice-Chairman*
ORRA E. MONNETTE ..... *Vice-Chairman*

**EXECUTIVE VICE-PRESIDENTS**

W. E. BENZ
W. E. BLAUER
LOUIS FERRARI
A. J. GOCK
MORGAN A. GUNST
P. C. HALE
W. R. HARRELSON
W. J. KIEFERDORF
WILL F. MORRISH
CHARLES P. PARTRIDGE
A. PEDRINI
A. E. SBARBORO
GEO. A. WEBSTER
ROBT. R. YATES

**VICE-PRESIDENTS**

F. N. BELGRANO, JR.
R. BOCQUERAZ
R. B. BURMISTER
HUGH L. CLARY
OSCAR L. COX
ARTHUR S. CRITES
J. M. DUPAS
EDW. H. GEARY
A. W. HENDRICK
F. R. KERMAN
A. KLEINHANS
JNO. G. MATTOS, JR.
W. H. McGINNIS
J. E MC GUIGAN
JOS. A. MIGLIAVACCA
G. W. SCHMITZ
W. R. WILLIAMS

**CASHIER**
W. L. VINCENT

**ASSISTANT VICE-PRESIDENTS**

L. ALLEN
O. AUSTAD
GEO. V. BORDWELL
C. W. BELL
IVAN R. BEAN
CARL BANIGAN
G. K. CUNNINGHAM
R. W. CORTELYOU
LINVAL H. CASTLE
E. N. DURANT
J. E. FOLEY
R. D. GORDEN
F. B. HUGHES
P. L. HUDSON
ALFRED S. KAY
C. G. MUNSON
JAS. F. MOSES
F. F. PALMERLEE
ROBERT PAGANINI
J. M. REYNOLDS
H. R. SMITH
S. G. SUCHER
A. T. WALSH
W. P. VALSANGRACOMO

## BANK OF AMERICA

dB©T●‡$'67

*(Identical in ownership and management with Bank of America National Trust & Savings Assn.)*

**660 South Spring St.**
**Los Angeles**
16-31

| LIABILITIES. | | | | RESOURCES. | | | |
|---|---|---|---|---|---|---|---|
| PAID-UP CAPITAL | SURPLUS AND PROFITS | TOTAL DEPOSITS | OTHER LIABILITIES | LOANS AND DISCOUNTS | BONDS AND SECURITIES | MISCELLANEOUS RESOURCES | CASH & EXCHANGES, DUE FROM BANKS |
| **Statement of Bank of America National Trust and Savings Association** | | | | | | | |
| $ 50,000,000 | $ 58,997,540 | $ 998,039,480 | $ 54,858,870 | $ 669 258 340 | $ 249 139 540 | $ 100 941 180 | $ 142 556 820 |
| **Statement of Bank of America** *(A California State Bank)* | | | | | | | |
| $ 4,000,000 | $ 2,436,550 | $ 56,695,430 | $ 7,600 | $ 31,772,540 | $ 18,281,620 | $ 3,102,020 | $ 9,983,400 |
| **Combined Statement** | | | | | | | |
| $ 54,000,000 | $ 61,434,090 | $ 1 054 734 910 | $ 54,866,470 | $ 701 030 880 | $ 267 421 160 | $ 104 043 200 | $ 152 540 220 |

***San Francisco Branches:***

(11-95) *Bay View Branch*●—5000 *Third St.*—*A. Armanino, Mgr.; J. Arees, A. Mgr.*
(11-120) *Bernal Heights Branch*●—433 *Eastland Ave.*—*A. Bertolozzi, Mgr.*
(11-85) *Calif.-Montgomery Office*●—485 *California St.*—*A. J. Gock, Vice-Pres. & Mgr.; H. V. Smith, A. Vice-Pres. & A. Mgr.; E. A. Bonzani, A. Vice-Pres.; E. N. Walter, A. Vice-Pres.; R. A. Sbarboro, A. Vice-Pres.; V. A. Caglieri, A. Vice-Pres.; M. J. Simpson, A. Vice-Pres.*
(11-90) *Castro-Market Branch,*●—*Market & 17th Sts.*—*E. J. Stanley, Jr., Mgr.*
(11-31) *Clay-Montgomery Branch*●—552 *Montgomery St.*—*V. L. Puccinelli, A. V.-Pres. & Mgr.; A. Chiappari, A. V.-Pres. & A. Mgr.*
(11-122) *College Hill Branch*●—3835 *Mission St.*—*W. L. Mitchell, Mgr.*
(11-91) *Columbus Branch*●—1451-55 *Stockton St.*—*J. Raggio, Mgr.; R. Boriolo, A. Mgr.*
(11-85) *Corp. Trust Div., Calif.-Montgomery Office*—485 *California St.*
(11-84) *Day & Night Branch*●—948 *Market St.*—*F. M. Buckley, Mgr.; Jos. Giannini, A. Mgr. & A. Tr. Officer; Daniel C. Murphy, A. Mgr.*
(11-110) *Divisadero-Hayes Branch*●—600 *Divisadero St.*—*P. Arthur Pinkel, Mgr.*
(11-93) *Excelsior Branch*●—4645 *Mission St.*—*M. D. Fillipi, Mgr.*
(11-128) *Fillmore-Haight Branch*●—546 *Haight St.*—*W. De Martini, Mgr.*
(11-94) *Fillmore-Post Branch*●—1700 *Fillmore St.*—*N. Geo. Nielsen, Mgr.; J. C. Bonzani, A. Mgr.*
(11-172) *Fillmore-Sacramento Branch*●—2223 *Fillmore St.*—*Nat Andreotti, Mgr.*
(11-65) *French-American Branch*●—108 *Sutter St.*—*J. M. Dupas, V.-Pres. & Mgr.; J. A. Bergerot, V.-Pres.; W. D. Brown, A. V.-Pres.*
(11-69) *Fugazi Branch*●—2 *Columbus Ave.*—*A. Laiole, V.-Pres. & Mgr.; C. P. Cuneo, V.-Pres.*
(11-124) *Geary-Divisadero Branch*●—1500-4 *Divisadero St.*—*T. G. Schuster, Mgr.*
(11-104) *Geneva-Mission Branch*●—5137 *Mission St.*—*W. E. Rose, Mgr.*
(11-119) *Glen Park Branch*●—2901 *Diamond St.*—*J. L. Kern, Mgr.*
(11-125) *Haight-Clayton Branch*●—1599 *Haight St.*—*A. F. Sodini, Mgr.*
(11-175) *Harbor Branch*●—100 *Embarcadero*—*J. E. Baugh, Mgr.*
(11-170) *Hayes Valley Branch*●—498 *Hayes St.*—*H. A. Pawleson, Mgr.*
(11-56) *Humboldt Branch*●—783 *Market St.*—*J. A. Spears, V.-Pres. & Mgr.; E. H. Monroe, A. V.-Pres.; A. G. Luchsinger, A. V.-Pres.*
(11-35) *Internat'l Banking Dept.*—477 *California St.*
(11-99) *Jones-Geary Branch*●—601 *Geary St.*—*Earle P. Browne, Mgr.*
(11-86) *Market-Geary Branch*●—706-708 *Market St.*—*B.F. Edwards, Jr., Mgr.; E. J. Von Dor Mehdon, A. Mgr.*
(11-34) *Market-New Montgomery Office*—631 *Market St.*—*Robt. R. Yates, V. Pres. & Mgr.; W. E. Johnson, V.-Pres.; Jno. Ed. Fitzpatrick, V.-Pres.; Lee Harris, V.-Pres.; J. Irilarry, V.-Pres.; Jno. T. Dispaux, A. V.-Pres.; L. E. Townsend, A. V.-Pres.; J. A. Donohoe, Jr., A. V.-Pres.*
(11-106) *McAllister-Fillmore Branch*●—1019 *Fillmore St.*—*Milton Jellins, Mgr.*

(***Branches continued on following page***)

**SEE ADVERTISEMENT OPPOSITE CALIFORNIA INDEX.**

**CORRESPONDENT BANKS IN THE PRINCIPAL CITIES OF THE UNITED STATES, AND THE COMMERCIAL CENTERS OF THE WORLD**

**London Branch Office at**
**12 Nicholas Lane, London E. C. 4**

**BANK OF AMERICA**
**Travelers Cheques**

**Sold in denominations of $10, $20, $50 and $100.**

**Now issued in the convenient size of the new Currency—these cheques are extensively used by World Travelers.**

Digitized for FRASER

●Mem. A.B.A. ⁿNew §State †Priv. ‡Mem. State B. Ass'n. [Estab. ◆Fed. Res. Depts: T-Trust B-Bond d-Safe Dep. ⓢSav. $Last Sale %Div.


## *BANK OF AMERICA
### NATIONAL TRUST AND SAVINGS ASSOCIATION

ⓈT•†'67

*(A consolidation of Bank of Italy National Trust & Savings Assn. and Bank of America of California)*

**Main Office**
**San Francisco**
**1 Powell St.**
**11-35**

## *BANK OF AMERICA

dBⓈT•‡$'67

*(Identical in ownership and management with Bank of America National Trust & Savings Assn.)*

**1 Powell St.**
**San Francisco**
**11-178**

**STATE-WIDE SERVICE IN CALIFORNIA**

**DIRECT YOUR CLIENTS TO US**

**QUICK RETURNS ON COLLECTIONS**

**ASSISTANT CASHIERS**

| | | |
|---|---|---|
| J. C. BERRY | B. F. LANE | L. OSTAGGI |
| J. V. BACIGALUPI | R. F. MORETTI | ANTONE PILCOVICH |
| EDWARD DINUARI | B. METROPOULOS | J. H. STAMPOLIS |
| J. H. GALLARATE | J. E. NICHOLS | P. E. WARNER |
| E. HALLBECK | U. OLIVIERI | H. A. WAGSTAFFE |

**ASSISTANT SECRETARIES**

| | | |
|---|---|---|
| ELDRED C. ABEL | A. J. GRIFFIN | L. RASMUSSEN |
| W. G. CUPPA | D. LYNN | A. J. ROBILLARD |
| C. R. DUNLOP | J. R. MITCHELL | A. T. SMITH |
| V. D. GIANNINI | R. F. MORETTI | E. E. WRIGHT |

**Bank of America Company**
**The Investment Affiliate**
**Is Identical in Ownership**

**A COMPLETE TRUST SERVICE**

**To the permanency and financial responsibility of a corporate trustee, the Trust Department of this Bank adds the advantages of statewide experience, and the most modern type of trust equipment in conducting all forms of trust activity for its clients.**

## RESOURCES OVER ONE BILLION DOLLARS


**San Francisco Branches**—(*Continued*)

(11-105) *Mission-23rd St. Branch*—2701 *Mission St.*—*E. J. Mullin, Mgr.*
(11-118) *Noe Valley Branch*—•4100 *24th St.*—*D. A. McNulty, Mgr.*
(11-112) *North Beach Branch*•—270 *Columbus Ave.*—*A. Boronio, Mgr.*
(11-117) *Ocean-Faxon Branch*•—1649 *Ocean Ave.*—*E. J. Questa, Mgr.*
(11-171) *Oriental Branch*•—939 *Grant Ave.*—*Dorothy Gee, Mgr.*
(11-89) *Park-Presidio Branch*•—801 *Clement St.*—*H. H. Scales, Mgr.*
(11-121) *Parkside Branch*•—959 *Taraval St.*—*L. W. Helscher, Mgr.*
(11-126) *Pierce-Chestnut Branch*•—2201 *Chestnut St.*—*J. Zucchi, Mgr.*
(11-88) *Polk-Van Ness Branch*•—1537-41 *Polk St.*—*H. E. Praetzel, Mgr.*
(11-107) *Portola District Branch*•—2501 *San Bruno Ave.*—*M. H. Barsetti, Mgr.*
(11-123) *Powell-Sutter Branch*•—455 *Powell St.*—*Frank F. Risso, A. V.-Pres. & Mgr.*
(11-177) *San Francisco Main Office*•—1 *Powell St.*—*F. A. Ferroggiaro, V.-Pres.; R. J. Barbieri, A. V.-Pres.; H. F. Hogan, A. V.-Pres.; Helen M. Knight, A. V.-Pres.; C. E. Rowlands, A. V.-Pres.*
(11-115) *16th & Mission Branch*•—2001 *Mission St.*—*H. Blumenthal, Mgr.*
(11-92) *Sunset Branch*•—701 *Irving St.*—*Merten Belcher, Mgr.*
(11-173) *38th & Balboa Branch*—•3701 *Balboa St.*—*R. Pasch, Mgr.*
(11-35) *Trust Dept. San Francisco Main Office*—1 *Powell St.*
(11-34) *Trust Dept. Market-New Montgomery*—631 *Market St.*
(11-116) *20th & Irving Branch*•—1850 *Irving St.*—*J. P. Hagan, Mgr.*
(11-100) *24th & Bryant Branch*•—2850 *24th St.*—*Phil. J. Kennedy, Mgr.*
(11-87) *29th & Mission Branch*•—3286 *Mission St.*—*W. A. Newsom, Ch. of Advisory Bd.; J. A. Lombardi, Mgr. & A. Tr. Officer.*
(11-109) *Union-Webster Branch*•—*Union & Webster Sts.*—*A. L. Riccomi, Mgr.*
(11-98) *West Geary Branch*•—5500 *Geary St.*—*W. G. Sedgwick, Mgr.*
(11-62) *West Portal Branch*•—90 *West Portal Ave.*—*A. M. Bartelme, Mgr.*


**243 CALIFORNIA COMMUNITIES SERVED BY**

## Bank of America
### National Trust & Savings Association

**Bank of America National Trust & Savings Association . . . a National Bank . . . and Bank of America . . . a California State Bank . . . are identical in ownership and management**

**438 Offices in 243 California Cities**

*Alameda, Alhambra, Alturas, Anaheim, Anderson, Angels Camp, Antioch, Arcadia, Arcata, Arroyo Grande, Atwater, Auburn, Bakersfield, Bell, Benicia, Berkeley, Beverly Hills, Bieber, Bishop, Brawley, Brentwood, Burbank, Burlingame, Calexico, Camarillo, Centerville, Chico, Chino, Chowchilla, Chula Vista, Cloverdale, Colfax, Colma, Colton, Compton, Concord, Corning, Coronado, Crescent City, Culver City, Daly City, Danville, Dinuba, Dixon, Dos Palos, Dunsmuir, Eagle Rock, East Bakersfield, Echo Park, El Centro, Elk Grove, Elmhurst, Emeryville, Encinitas, Escondido, Eureka, Exeter, Fairfax, Fall River Mills, Fellows, Fillmore, Firebaugh, Florence, Fort Bragg, Fortuna, Fowler, Fresno, Fruitvale, Fullerton, Gardena, Geyserville, Gilroy, Glendale, Graham, Grass Valley, Gridley, Gustine, Half Moon Bay, Hanford, Hayward, Healdsburg, Hermosa Beach, Highland Park, Hilmar, Hollister, Hollywood, Huntington Park, Isleton, Jackson, Kelseyville, King City, Knights Landing, La Habra, La Jolla, Lakeport, La Mesa, Lancaster, Lincoln, Live Oak, Livermore, Livingston, Lodi, Lone Pine, Lompoc, Long Beach, Los Angeles, Los Banos, Los Gatos, Madera, Manteca, Maricopa, Martinez, Marysville, Mayfield, Mendocino, Merced, Mill Valley, Modesto, Monrovia, Monterey, Monterey Park, Morgan Hill, Mountain View, Napa, Norwalk, National City, Nevada City, Newcastle, Newhall, North Hollywood, Oakdale, Oakland, Oak Park, Ocean Beach, Ocean Park, Oceanside, Ojai, Ontario, Orange, Oroville, Orland, Oxnard, Pacific Grove, Palmdale, Palm Springs, Palo Alto, Pasadena, Paso Robles, Pescadero, Petaluma, Piru, Pismo Beach, Pittsburg, Placentia, Placerville, Pleasanton, Point Reyes, Pomona, Porterville, Ramona, Red Bluff, Redding, Redlands, Redondo Beach, Redwood City, Reedley, Richmond, Ripon, Riverside, Roseville, Sacramento, St. Helena, Salinas, San Anselmo, San Bernardino, San Bruno, San Carlos, San Clemente, San Diego, San Fernando, San Francisco, Sanger, San Jose, San Juan Bautista, San Leandro, San Luis Obispo, San Mateo, San Miguel, San Pedro, San Rafael, Santa Ana, Santa Barbara, Santa Clara, Santa Cruz, Santa Maria, Santa Monica, Santa Paula, Santa Rosa, Sausalito, Selma, Shafter, Solana Beach, Soledad, Sonoma, Sonora, South Hollywood, South Pasadena, South San Francisco, Stockton, Suisun, Sunnyvale, Susanville, Taft, Tipton, Tomales, Torrance, Tracy, Truckee, Tulare, Turlock, Upland, Ukiah, Vacaville, Vallejo, Valley Ford, Van Nuys, Venice, Ventura, Vernon, Visalia, Walnut Creek, Walnut Park, Wasco, Watsonville, West Los Angeles, Wheatland, Whittier, Williams, Willows, Wilmington, Winters, Woodland, Yreka, Yuba City.*

**Attractive signs reading:**

**"B of A"**
**Travelers Cheques**
**Cashed Here**

**will be supplied upon request.**

**Combined institutions provide statewide coverage thru 438 offices in 243 banking communities.**

**Foreign Department:**

**We offer complete facilities for foreign banking transactions, including the purchase sale and collection of bills and the issuance of drafts in any currency, and Travelers' and Documentary Letters of Credit negotiable in foreign lands. Information procured concerning foreign banks and firms.**

**COLLECTIONS**

**Accorded prompt and efficient attention.**

**Your friends going to California will receive a cordial welcome at our offices.**


Digitized for FRASER
https://fraser.stlouisfed.org
Federal Reserve Bank of St. Louis

Number under Name of Bank is the New Transit Number given to each bank in U. S. exclusively by The Rand-McNally Bankers' Directory, under the authority of The American Bankers Ass'n.

# SAN FRANCISCO—Cont'd—Reserve City

(Federal Reserve City, District No. 12)

Non-Bank Towns with Nearest Banking Point (Indexed Acces.), Lawyers, Laws (indexed) in back of this volume. For Interest Rates, Holidays, etc., see Laws.

●Mem. A.B.A. ⁿNew §State †Priv. ‡Mem. State B. Ass'n. [Estab. ◆Fed. Res. Depts: T-Trust B-Bond d-SafeDep. ©Sav. $LastSale %Div.

| | President. | Vice-President. | Cashier. | Ass't Cashier. | Liabilities. Paid-up Capital | Surplus and Profits | Total Deposits | Other Liabilities | Resources. Loans and Discounts | Bonds and Securities | Miscellaneous Resources | Cash & Exchanges, Due from Banks | Principal Correspondents. |
|---|---|---|---|---|---|---|---|---|---|---|---|---|---|
| **BANK OF MONTREAL** ---- $1817 11-82 (333 California) | ---------- | ---------- | P. C. Harrison, *Mgr.* | H. L. Cotter, *A. Mgr.* | $ 36,000,000 | $ 38,947,050 | (*Branch of Montreal, Quebec*) | ---------- | ---------- | ---------- | ---------- | ---------- | Bk. of Montreal, N.Y., Chi., Mexico, London, Paris, and Canada; Calif., Los A. |
| ***BANK OF MONTREAL** •‡$'18 (San Francisco) 6% ◆ 11-3 (333 California) | P. C. Harrison ---- | G. T. Eaton ---- | ---------- | C. E. Neuebaumer | 1,000,000 | 209,450 | $ 3,556,370 | $ 154,610 | $ 3,921,980 | $ 309,950 | $ 31,940 | $ 656,560 | Bk. of Montreal, N.Y., Mexico City, London, Paris, and Canada; Calif., Los A. |
| **California Joint Stock Land Bank** ---- '19 11-96 (1 Powell St.) 10% *par* 100 | A. W. Hendrick --- | J. A. Bacigalupi --- A. J. Mount W. E. Blauer E. A. Aldwell | F. F. Palmerlee, *Tr.* C. F. Wente, *V. P.* W. W. Hopper, *V.P.* | F. A. Birge, *Sec.* --- Muriel Orton, *A. Sec.* L. E. Coldwell, *A. Sec.* | 916,000 | 725,300 (*Territory* | ---------- *of Oregon* | 14,510,720 *and Calif* | 14,058,540 *orma*) | 550,000 | 210,440 | 1,333,040 | Bk. of Am. N. A., N. Y.; Bk. of Am. N. Tr. & Sav. Assn., San F. and all branches. |
| California Pacific Title & Trust Co. --- 11-113 ---- T$'86 5% *par* 100 (148 Montgomery) | E. J. McCutchen -- F. T. Elsey, *V. P.* | H. E. Monroe ---- B. J. Henley, *Exec. V. P.* | W. H. Smith, Jr., *Sec. and Mgr.* W. S. Alexander, *Aud.* | W. W. Wilson, *A. Sec.* Harry Geballe, *A. Tr. Off.* | 2,800,000 | 362,520 | ---------- | 884,120 | ---------- | 1,889,330 | 1,911,440 | 245,870 | |
| **CANADIAN BANK OF COMMERCE** ---- ‡'67 (344 Pine Street) | ---------- | ---------- | G. W. B. Heathcote, *Agent* | ---------- | 30,000,000 | 30,516,350 | ---------- | (*Agency of Toronto, Ontario*) | ---------- | ---------- | ---------- | ---------- | Chase N. and Canadian Bk. of Com., N. Y.; 1st N., Chi.; 1st N., Minpls.; 1st N., Balt.; Merch. N., Bos.; Citiz. N. Tr. & Sav., Calif. Bk. and Far. & Merch. N., Los A. |
| ***CANADIAN BANK OF COMMERCE (CALIF.)** -dB©•‡$'29 11-27 (344 Pine Street) | A. C. Steven ---- Bruce Heathcote, *Ch.* | W. J. Coulthard --- | C. R. Kranz ---- | H. A. Ford ---- R. D. Lovell, *Sec.* | 1,300,000 | 433,160 | 11,406,100 | 1,313,291 | 5,375,640 | 2,655,370 | 746,220 | 5,675,320 | |
| **CITY NAT'L BANK** --dB©T•‡'26 11-111 *par* 25 (20 O'Farrell) | Wm. A. Sherman -- | L. E. Alt. ---- C. E. Virden E. O. Jones, *A.V.P.* | L. E. Alt ---- | Max E. Weyer ---- | 625,000 | 66,940 | 1,748,550 | 13,910 | 595,490 | 1,347,530 | 66,910 | 444,480 | N. City, N. Y.; Cont. Ill. Bk. & Tr. Co., Chi.; Am. Tr., San F. |
| **CROCKER FIRST FEDERAL TRUST COMPANY** $410–12% *par* 100 11-71 ©T•‡$'07 (Post and Montgomery Sts.) | WM. H. CROCKER ---- J. K. MOFFITT, *Ch. Exec. Com.* | W. W. CROCKER ---- E. AVENALI J. S. HOOPER, *V. P. and Mgr.* F. G. WILLIS D. J. MURPHY R. R. PARDOW, *V. P. and Sec.* W. D. LUX | C. H. McCORMICK, *Tr.* M. R. CLARK, *Cash.* L. A. McCRYSTLE, *Tr. Officer* P. S. SCALES, *Realty Ln. Officer.* W. H. CAMERON, *A. Cash.* | T. E. JOHNSTON, *A. Sec.* J. H. EASTMAN, *A. Tr. Officer.* R. V. WALSH, *A. Tr. Off.* E. F. LAWRENCE, *A. Tr. Off.* | 1,500,000 | 1,854,520 | 36,197,690 | 90,000 | 21,480,990 | 14,079,470 | ---------- | 4,081,740 | Chase National Bank ---- New York<br>California Bank ---- Los Angeles |
| ***Crocker First NATIONAL BANK OF SAN FRANCISCO** $370–14% *par* 100 11-8 dB©T•‡'72 (1 Montgomery) | WM. H. CROCKER ---- J. K. MOFFITT, *Ch. Exec. Com.* W. W. CROCKER, *V.P.* E. AVENALI, *V. P.* F. G. WILLIS, *V. P. and Cash.* | D. J. MURPHY ---- W. W. JONES C. H. McCORMICK G. A. KENNEDY GEO. J. KERN J. F. SULLIVAN, Jr. R. A. NEWELL | G. W. EBNER, A. C. READ, CHAS. PRATT, Jr., V. M. ALVORD, J. F. McGRATH, J. A. WHITE, PORTER SESNON, T. E. JOHNSTON, WM. PFLUEGER, W. R. ROBERTS, *Asst. Cashiers.* | H. H. HAIGHT, *Mgr. For. Dept.* A. R. ANGELL, *A. Mgr. For. Dept.* G. FERIS BALDWIN, *Comptroller* G. W. HALL, *Auditor* | 6,000,000 | 4,215,090 | 72,885,100 | 13,377,930 | 47,394,410 | 26,012,570 | 5,904,830 | 17,166,300 | Bankers Trust Company ---- New York<br>First National Bank ---- New York<br>Irving Trust Company ---- New York<br>Chase National Bank ---- New York<br>Guaranty Trust Company ---- New York<br>Continental Illinois Bank & Trust Co. ---- Chicago<br>First National Bank ---- Chicago<br>National Shawmut Bank ---- Boston<br>First National Bank ---- Philadelphia<br>Mtle. Com. Bk. & Tr. Co. ---- St. Louis<br>Union Trust Company ---- Pittsburgh |

**The OLDEST National Bank in California.**
**The CROCKER FIRST Federal Trust Company is owned by the stockholders of the CROCKER FIRST National Bank of San Francisco and is governed by the same board of directors.**
**COMBINED RESOURCES, $136,120,326**
**Unexcelled Banking Facilities.**
**YOUR CORRESPONDENCE INVITED.**

(*San Francisco continued on next page*)

LOS ANGELES - PASADENA
SAN FRANCISCO - SAN DIEGO
WILLIAM R. STAATS CO.
PACIFIC COAST SECURITIES
BOUGHT — SOLD — QUOTED

Digitized for FRASER

Number under Name of Bank is the New Transit Number given to each bank in U. S. exclusively by The Rand-McNally Bankers' Directory, under the authority of The American Bankers Ass'n.

# SAN FRANCISCO—Cont'd—Reserve City

(Federal Reserve City, District No. 12)

Non-Bank Towns with Nearest Banking Point (Indexed Acces.), Lawyers, Laws (indexed) in back of this volume. For Interest Rates, Holidays, etc., see Laws.

●Mem. A.B.A. ⁿNew §State †Priv. ‡Mem. State B. Ass'n. [Estab. ◆Fed. Res. Depts: T-Trust B-Bond d-SafeDep. ⓢSav. $LastSale%Div.

| | President. | Vice-President. | Cashier. | Ass't Cashier. | Liabilities. Paid-up Capital | Surplus and Profits | Total Deposits | Other Liabilities | Resources. Loans and Discounts | Bonds and Securities | Miscellaneous Resources | Cash & Exchanges, Due from Banks | Principal Correspondents. |
|---|---|---|---|---|---|---|---|---|---|---|---|---|---|
| ***Federal Reserve Bank** 11-27 ●‡ Dist. 12 (Sansome & Sacramento Sts.) | *(See page 25 for complete information)* | | | | | | | | | | | | |
| **Hibernia Savings & Loan Soc.** 11-53 d⓪●‡$'64 (Cor. Market, McAllister and Jones) | E. J. Tobin (*Mission Office;* ●*Geary St.-10th Ave.*) | J. O. Tobin, D. J. Buckley (*Valencia and 22nd St.*) *Office: Geary St. and 10th Ave.*) | R. M. Tobin, *Sec. and Tr.* | | ——— | $ 8,686,420 | $80 704 580 | ——— | $47 904 080 | $35 455 030 | $ 1,475,270 | $ 4,556,620 | Chase N. and Gty. Tr. Co., N. Y.; Cont. Ill. Bk. & Tr. Co., Chi.; Crocker 1st N. and A. & L. P. N., San F. |
| **Hong Kong & Shanghai Bkg. Corporation** 11-54 ●§'64 (361 California) | ——— | ——— | J. R. Gillingham, *Agent* | ——— | (*Branch of Hong Kong, China*) | | | | ——— | ——— | ——— | ——— | Hong Kong & Shanghai Bkg. Corp., N. Y. |
| **INTERNATIONAL BANKING CORPORATION** ●‡$'01 11-30 (209 Bush St.) | ——— | ——— | F. J. Corde, *Acting Mgr.* | ——— | (*See Head Office, of New York City*) | | | | ——— | ——— | ——— | ——— | N. City Bk., N. Y., and all foreign branches. |
| **Morris Plan Co.** Ⓓ●'16 $100–6% 11-101 (554 Market) | F. A. Collman (*3 Branches*) | E. W. Wilson | F. E. Blackwood, W. L. Shaw, *Sec. & Tr.* | E. L. Harms, *A. Sec. and Compt.* M. I. Waters, *A. Sec.* | $ 250,000 | 76,640 | 3,331,670 *Cert.* | $ 188,680 | 3,300,600 | 409,380 | 41,980 | 95,020 | Chem. Bk. & Tr. Co., N. Y.; Crocker 1st N., Wells-Fargo Bk. & Union Tr. Co., and Anglo & Lon. Paris N., San F. |
| **Pacific Coast Joint Stock Land Bank** 6% 11-97 '22 $100–6% *par* 100 (464 California) | A. O. Stewart | H. Hise | H. Hise, *Tr.* C. Braskamp, *A. Tr.* J. E. Johnson, *A. Tr.* | G. T. McNeely, *Sec.* W. A. Rabbett, *A. Sec.* | 1,400,000 | 676,000 | ——— (*Territory*) | 21,607,000 *California* | 19,892,000 *and Arizona*) | ——— | 3,699,000 | 92,000 | Bk. of Amer., N.Y.: Cont. Ill. Bk. & Tr. Co., Chi.; Bk. of Am. N. Tr. & Sav., San F. |
| ***PACIFIC NATIONAL BANK OF SAN FRANCISCO** 11-39 d⓪†●‡'24 $140–6% *par* 100 (333 Montgomery) | H. R. GAITHER, *Ch. of Bd.* J. W. MASON | HOMER PITNER, E. O. KAUFMANN, M. C. GIBSON | V. R. PENTECOST, *V. P. and Cash.* HOMER PITNER, *Sec.* ALLARD A. CALKINS, *V. P. and Tr. Off.* | J. T. MORRICE, E. O. KAUFMANN, *Mgr. For. Dept.* | 1,000,000 | 452,540 | 8,675,620 | 3,786,730 | 6,260,530 | 2,425,410 | 2,285,830 | 2,943,120 | Chase N. and Chatham Phenix N. Bk. & Tr. Co., N. Y.; Cont. Ill. Bk. & Tr. Co., Chi.; Market St. N., Phil. |
| | An Independent Bank GIVING REAL PERSONAL SERVICE | | | | | | | | | | | | |
| **The San Francisco Bank** $15000 *par* 1000 11-55d⓪†●‡$'68 (526 California) | Geo. Tourny, Albert Frietzsche, *Asst. to Pres.* (*4 Branches*) | E. T. Kruse, P. S. Maddux, *V. P. and Tr. Off.* L. H. Hansen, *V. P. and A. C.* | G. A. Belcher, *V. P. and Cash.* H. H. Herzer, *Sec. and A. C.* | H. P. Maynard, F. J. Thym, J. O. Cunha, R. A. Lauenstein, *A. Sec. and A. C.* | 1,000,000 | 4,750,000 | 134 302 810 | ——— | 71,335,640 | 47,851,840 | ——— | 20,865,340 | A. & L. P. N. Crocker and 1st N., San F. |
| **Sumitomo Bank, Ltd.** $'16 10% 11-79 (315 California St.) | ——— | ——— | T. Shirao, *Mgr.* M. Ogawa, *Pro. Mgr.* | I. Kawasaki, *Pro.-Mgr.* | ——— | ——— | ——— | (*Branch of Osaka, Japan*) | ——— | ——— | ——— | ——— | Sumitomo Bk., Ltd., N. Y., Seattle, Sacramento, and Los A. |
| **Title Insurance & Guaranty Co.** $350 *par* 100 11-114 T$'27 (130 Montgomery) | O. A. Rouleau | W. C. Clark, R. F. Chilcott, D. Stoney | J. A. Ornstein, E. G. Schwarzmann, *Sec.* | ——— | 200,000 | 20,200 | ——— | ——— | 110,000 | 107,330 | ——— | 2,860 | |

*San Francisco continued on next page)*

Digitized for FRASER
https://fraser.stlouisfed.org/
Federal Reserve Bank of St. Louis

LOS ANGELES - PASADENA
SAN FRANCISCO - SAN DIEGO
WILLIAM R. STAATS CO.
PACIFIC COAST SECURITIES
BOUGHT — SOLD — QUOTED

Number under Name of Bank is the New Transit Number given to each bank in U. S. exclusively by The Rand-McNally Bankers' Directory, under the authority of The American Bankers Ass'n.

# SAN FRANCISCO—Cont'd—Reserve City

(Federal Reserve City No. 12)

Non-Bank Towns with Nearest Banking Point (Indexed Acces.), Lawyers, Laws (indexed) in back of this volume. For Interest Rates, Holidays, etc., see Laws.

•Mem. A.B.A. ¶New §State †Priv. ‡Mem. State B. Ass'n. [Estab. ◆Fed. Res. Depts: T-Trust B-Bond d-SafeDep. ⓐSav. $LastSale %Div.

| President. | Vice-President. | Cashier. | Ass't Cashier. |
|---|---|---|---|

## *WELLS FARGO BANK AND UNION TRUST CO.

$296,25-13% ◆11-16 ¶dⓐ†•‡$'52 par 100

Head Office
(Market at Montgomery)
Union Trust Office • 11-61
(Market St. at Grant Ave.)

### OFFICERS

F. L. LIPMAN - *President*

CHARLES J. DEERING - *First Vice-Pres.*
FRANK B. KING - *Vice-President*
H. G. LARSH - *Vice-President*
R. B. MOTHERWELL - *Vice-President*
L. E. GREENE - *Vice-President and Trust Officer*
F. J. BRICKWEDEL - *Vice-President and Trust Officer*
ARTHUR D. OLIVER - *Vice-President*
JULIAN EISENBACH - *Vice-President*
I. W. HELLMAN - *Vice-President*
F. I. RAYMOND - *Vice-President and Cashier*
F. J. HELLMAN - *Vice-President*
I. J. EGAY - *Asst. Vice-Pres. and Secretary*
W. F. GABRIEL - *Asst. Vice-Pres.*
W. J. BEVAN - *Asst. Vice-Pres.*
A. H. SILVERNAIL - *Asst. Vice-Pres.*
F. J. CAMPBELL - *Asst. Vice-Pres.*
F. T. LETCHFIELD - *Asst. Vice-Pres.*
E. LEUENBERGER - *Asst. Vice-President and Manager Foreign Dept.*
PERCY A. WOOD - *Trust Officer*

CHAS. DU PARC - *Asst. Cashier*
PARKER L. JACKSON - *Asst. Cashier*
ROY E. WARNER - *Asst. Cash.*
E. H. SHINE - *Asst. Cash.*
J. A. MILLER - *Asst. Cash.*
D. A. STIVERS - *Asst. Cash.*
W. H. CULBERT - *Asst. Cash.*
ARTHUR C. LATHAM - *Asst. Cash.*
H. FELDHEYM - *Asst. Cash.*
J. A. SEIBERLICH - *Asst. Cash.*
G. W. WICKLAND - *Asst. Cash.*
R. H. REBELE - *Asst. Cash.*
A. W. KOHNER - *Asst. Cash.*
OLIVER CARLSON - *Asst. Cash.*
C. J. DAISS - *Asst. Cash.*
J. A. DUCOURNAU - *Asst. Cash.*
W. J. GILSTRAP - *Asst. Cashier and Manager Foreign Dept.*
R. J. SCHRADER - *Asst. Trust Officer*
JOHN F. SHIELDS - *Asst. Trust Officer*
GROVER GRADY - *Asst. Trust Officer*
LEE CRAWFORD - *Asst. Trust Officer*
G. E. JENNINGS - *Asst. Trust Officer*
ALBERT J. CALLAHAN - *Asst. Trust Officer*

| Liabilities | | | | Resources | | | | |
|---|---|---|---|---|---|---|---|---|
| Paid-up Capital | Surplus and Profits | Total Deposits | Other Liabilities | Loans and Discounts | Bonds and Securities | Miscellaneous Resources | Cash & Exchanges, Due from Banks | |
| $ 9.000.000 | $ 8,210,610 | $ 139 234 450 | $ 10 802 560 | $ 75,684,510 | $ 53,340,220 | $ 12,617,940 | $ 25,604,960 | |

SPECIALIZE IN FOREIGN EXCHANGE.
ALL INQUIRIES GIVEN PROMPT, CAREFUL ATTENTION.

Principal Correspondents.

National City Bank - New York
Chase National Bank - New York
Guaranty Trust Company - New York
New York Trust Company - New York
Irving Trust Company - New York
Continental Illinois Bank & Trust Co. - Chicago
First National Bank - Chicago
National Shawmut Bank - Boston
First National Bank - Boston
First National Bank - St. Louis
Commerce Trust Company - Kansas City
Corn Exchange National Bank & Trust Co. - Philadelphia
First National Bank - Philadelphia
Pennsylvania Company - Philadelphia
Philadelphia National Bank - Philadelphia
First National Bank - Minneapolis
Mellon National Bank - Pittsburgh
Union Trust Co. - Cleveland
First National Bank - Detroit
Guardian Detroit Bank - Detroit

**Yokohama Specie Bank, Ltd.** 11-58 (415-29 Sansome) •‡$'80
San Francisco Clearing House (*Members indicated by a* ★)

T. Sakarauchi, *Mgr.* | S. Suzuki, *Sub. Mgr.* | T. Minowa, *P. P. Mgr.*
C. K. McIntosh | C. F. Hunt | F. H. Colburn, *Mgr.* | T. P. Burns, *A. Mgr.*

(*Branch of Yokohama, Japan*) - (*See page 28-29 for Number of Cities, etc.*) - (*Total Deposits by National, Statean Savings Banks, Tc.*)

**Yokohama Specie (Ltd.), N.Y., Los A., Seattle, Honolulu.** Buenos Aires, Rio de Janeiro, and throughout the world.

## SAN FRANCISCO—Selected List of Investment Dealers, Brokers, Finance Companies, Acceptance Corporations, etc.

•Mem. Am. Bks. Assn. ‡Mem. State Bks. Assn. ¶Mem. Inv. Bks. Assn. ±Mem. Local Stock & Bond Exchange. — Year Established. — Officers. Members of Firm Branch Managers Exchange Memberships. — Other Offices, Correspondents and Bank Depositories.

**MEMBERS:**
New York Stock Exchange
Chicago Stock Exchange
Chicago Curb Exchange
Chicago Board of Trade

**ASSOCIATE MEMBER:**
New York Curb Exchange

## A. O. SLAUGHTER, ANDERSON & FOX

317 *Montgomery Street, California Commercial Union Bldg. Tel. Davenport 9600. In Charge: Resident Partners*

*St. Francis Hotel, 335 Powell Street Tel Davenport 9600. In Charge: E. G. Beckstrom*

**DIRECT PRIVATE WIRES TO A. O. SLAUGHTER, ANDERSON & FOX AT NEW YORK CITY, CHICAGO, OAKLAND, HOLLYWOOD, BEVERLY HILLS AND LOS ANGELES, CALIFORNIA.**

**MEMBERS OF FIRM:**
SAMUEL W. ATKINS — LAWRENCE W. FOX, Jr.
JAMES C. BEQUETTE — LIONEL FRANK
JOSEPH CLENDENIN, Jr. — RAYMOND McNALLY
ROBERT DeVECCHI — CONRAD H. MATTHIESSEN, Jr.
DEAN DILLMAN — GEORGE G. MONTGOMERY
KINGMAN DOUGLASS — THEODORE H. MUELLER
JAMES N. RAWLEIGH
BERRIEN P. ANDERSON, *Special* — CHAS. W. PHELLIS, *Special*

## WILLIAM R. STAATS CO.

(155 Montgomery St.) •¶'37

J. E. JARDINE, *Pres.* — J. S. STAATS, *Sec.*
J. E. COGGESHALL, *V.P.* — T. K. GALLY, *Tr.*
H. B. BROOKS, *V.P.* — W. L. BERGER, *A. Tr.*
P. B. HAMMOND, *V. P.* — H. R. MAURER, *A. Sec.*
T. E. HAMMOND, *V. P.* — J. E. CAMERON, *A. Sec.*
P. V. BARNES, *A. Sec.* — WM. H. CONLIN, *A. Sec.*

Wm. R. Staats Co., Los Angeles and Pasadena; Bkrs. Tr., N. Y.; Bk. of Cal. N. A., San F.

*Paid-up Capital.* $1,200,000
*Surplus and Profits.* $500,000

Associate Member San Francisco Stock and Curb Exchanges

**Pacific Coast Securities; Municipal and First Mortgage Bonds. Orders Executed in Listed Stocks.**

(*San Francisco continued on next page*)

Adams & Co., W. W. - ± - (Merch. Ex. Bldg.)
Alanson Bros. & Co. - ± - (Kohl Bldg.) - Anglo & Lon. Paris N., Wells Fargo Bk. & Un. Tr. Co., San F.

## A. C. ALLYN & CO.

Incorporated
(Financial Center Bldg. 405 Montgomery St.) ¶'12

H. LOUIS RICH, *Representative* — Investment Securities

Other Offices: N. Y., Chi., Bos., Buff., Den., Oma., Phil., St. Louis, Minpls., Det., and Milwaukee.

American Securities Co. - ¶ - (450 California St.) - (*Affiliated with American Trust Co.*)
Ames, Emerich & Co. - ¶ - (405 Montgomery St.)

LOS ANGELES - PASADENA
SAN FRANCISCO - SAN DIEGO

## WILLIAM R. STAATS CO.

PACIFIC COAST SECURITIES
BOUGHT — SOLD — QUOTED

Digitized for FRASER

| •Mem. Am. Bks. Assn. ‡Mem. State Bks. Assn. ¶Mem. Inv. Bks. Assn. ±Mem. Local Stock&Bond Exchange — YEAR ESTABLISHED. | MEMBERS OF FIRM BRANCH MANAGERS EXCHANGE MEMBERSHIPS | OTHER OFFICES, CORRESPONDENTS AND BANK DEPOSITORIES |
|---|---|---|
| Anglo London Paris Co. ¶ | (1 Sansome St.) | Anglo Lon. Paris Co., N.Y. and Los A. |
| Bacon, Wardell & Co. ± | (Russ Bldg.) | |
| Barth & Co., J. ± | (482 California St. | |
| Berl, Edwin D ± | (256 Montgomery St.) | |
| **BLYTH & CO., Inc.** (21st Floor Russ Bldg.) ¶'14 | George Leib, *Vice President*<br>Roy L. Shurtleff, *Vice President* | N. Y., Chi., Bos., Phil., San F., Los A., Seat., and Port. |
| Bolton & Co., Robert C. ± | (Kohl Bldg.) | |
| Boren & Howell ± | (428 Russ Bldg.) | |
| **BRADFORD, KIMBALL & CO.** (111 Sutter St.) ¶'20 | C. B. Bradford, *Pres.*<br>Sherman Kimball, *V. P.*<br>P. C. Salterbach, *V. P.*<br>F. W. Stewart, *V. P.*<br>G. Gibson Paul, *V. P.*<br>A. H. Fenske, *Secretary*<br>R. G. Craig, *Treasurer*<br>Government, Municipal and Corporation Bonds | Other offices: Los A., Oakland, Stockton, Los Gatos and Sacramento; Pac. N., San F.; Cent. N., Oakland; Far. & Merch. N. Bk., Los A. |
| Brayton, Cutler & Cooke ± | (247 Montgomery St.) | Anglo & Lon. Paris N., San F. |
| **BROWN & CO., F. M.** (1 Montgomery St.) '93 | J. H. SCHINNELLER, *President*<br>CHAS. H. DAVIS, *Secretary*<br>SPECIALISTS<br>IN UNLISTED & INACTIVE STOCKS & BONDS | Anglo & Lon. Paris N., San F. |
| **BURR, CONRAD & BROOM, INC., GEO. H.** (490 California St.) ¶ | BARNABY CONRAD, *Ch. of Exec. Com.*; C. S. THOMAS, *V. P.*; W. A. BROOM, *Pres.*; L. H. WIGHT, *V. P.*; F. F. JACKSON, *Sec.*; MALCOLM BRUCE, *V. P.* | Geo. H. Burr, N. Y., Chi., Bos., St. L.; Geo. H. Burr, Conrad & Broom, Inc., San F., Los A., Seattle, Port., Spokane, Pasadena, Oakland and San Jose. |
| **CAVALIER & CO., WM.** (433 California) ±¶ | OFFICERS<br>WM. CAVALIER, E. E. ANDERSON, H. P. SCHLEMMER, R. H. WILLARD, H. S. BOONE, L. S. STEVENS, MAX MIERSON, F. E. CRONISE<br>Members New York, Los Angeles and San Francisco Stock Exchanges.<br>Municipal and Corporation Bonds. | N. City and Gty. Tr. Co., N. Y.; W. F. Bk. & Un. Tr. Co., Bk. of Cal. N. A., and Amer. Tr. Co., San F.; Bk. of Am. N. Tr. & Sav. Assn., Los A.; Wm. Cavalier & Co., Oakland, Berkeley, Los A. |
| **CENTRAL-ILLINOIS COMPANY,** (914 Financial Center Bldg.) ¶ | HORACE C. LANSING<br>INVESTMENT SECURITIES | Affiliated with Central Trust Company of Illinois, Chicago. |

| •Mem. Am. Bks. Assn. ‡Mem. State Bks. Assn. ¶Mem. Inv. Bks. Assn. ±Mem. Local Stock & Bond Exchange — YEAR ESTABLISHED | MEMBERS OF FIRM BRANCH MANAGERS EXCHANGE MEMBERSHIPS | OTHER OFFICES, CORRESPONDENTS AND BANK DEPOSITORIES |
|---|---|---|
| **CONTINENTAL ILLINOIS COMPANY** (1364 Russ Building) (Affiliated with Continental Illinois Company, Chicago) | **Investment Securities**<br>BENJAMIN R. BRINDLEY—*Second Vice-Pres.*<br>BRUCE H. DE SWARTE—*Manager*<br>*Telephone Douglas 5921* | |
| Curran & Dwyer ± | (Kohl Bldg.) | |
| Davis, Skaggs & Co. ± | (111 Sutter St.) | |
| De Wolfe & Co., Chapman ± | (341 Montgomery St.) | |
| Ehrman, Albert L. ± | (519 California St.) | |
| Filmer, Bradford & Maxwell ± | (37 Montgomery St.) | |
| **FIRST DETROIT CO.** INCORPORATED (2905 Russ Bldg.) | PAUL L. SIPP, *Resident Vice-President*<br>INVESTMENT UNIT DETROIT BANKERS COMPANY | Other Offices; Detroit, New York, Chicago, Boston and Los Angeles.<br>UNDERWRITERS AND DISTRIBUTORS OF HIGH GRADE BONDS AND STOCKS. |
| **THE FIRST NATIONAL OLD COLONY CORPORATION** (Russ Building) (235 Montgomery Street) | *Chairman of Board* BERNARD W. TRAFFORD; *President* PHILLIP STOCKTON<br>*Executive Vice-Presidents* EDWIN R. MARSHALL, *Boston*; ALLAN M. POPE, *New York*<br>INVESTMENT BANKERS<br>United States Government, Municipal, Public Bonds and Notes; Bankers' Acceptances, Bank Investment Stocks. — Direct Private Wires to Principal Cities. | Affiliated with: First Natl. Bk., Bos.; First Natl. Old Colony Corp., Bos.; Head Office; Branches: N. Y., Chi., Phil., Cleve., Balt., St. L., Wash., Prov., Atl., Worc., Pitts., Port., Me., Roch., Rutland, Hart., Springf., Los A., Port., Ore., and Seattle.<br>Utility, Railroad, and other Investment, Insurance Company and other In- |
| **FOREMAN-STATE CORPORATION**<br>*Investment Affiliate of Foreman-State National Bank*<br>JOHN W. OGDEN, *Resident Vice President*<br>Chicago, 33 N. La Salle St., *Tel. Dearborn 9700*<br>New York, 52 Wall St., *Tel. Hanover 1450*<br>San Francisco, Russ Bldg., *Tel Garfield 0228* | | |
| **GOLDMAN, SACHS & CO.** ¶ (111 Sutter) | Leland S. Poole, *Manager* (Commercial Paper and Investment Securities) | Goldman, Sachs & Co., N. Y., Main Office: 30 Pine St. |
| Grimes & Swift ± | (500 Financial Center Bldg.) | |
| **CHAPMAN & CO., P. W., INC.** ¶<br>OF THE PACIFIC COAST<br>(315 Montgomery St.)<br>FRED C. EHMAN, *V. P.*<br>HENRY BOHLING, *Resident V. P.*; DONALD J. SMITH, *Sales Mgr.*<br>*Phone—Douglas 0840*<br>AFFILIATED WITH<br>P. W. CHAPMAN & CO., INC.<br>CHICAGO NEW YORK | | |
| **GUARDIAN DETROIT COMPANY**<br>OF CALIFORNIA<br>(933 Russ Bldg.) | HARVEY RONEY, *V. P.*<br>W. F. WICKMAN, *V. P.* | Branch of Detroit—other office Los Angeles—Correspondents in New York City, Chicago and New Orleans.<br>Unit of<br>GUARDIAN DETROIT UNION GROUP |

*San Francisco continued on next page*

LOS ANGELES - PASADENA
SAN FRANCISCO - SAN DIEGO
WILLIAM R. STAATS CO.
PACIFIC COAST SECURITIES
BOUGHT — SOLD — QUOTED

•Mem. Am. Bks. Assn. ‡Mem. State Bks. Assn. ¶Mem. Inv. Bks. Assn. ±Mem. Local Stock & Bond Exchange. | YEAR ESTAB-LISHED. | MEMBERS OF FIRM BRANCH MANAGERS EXCHANGE MEMBERSHIPS | OTHER OFFICES, CORRESPONDENTS AND BANK DEPOSITORIES

Haley & Co., S. M. ± | | (315 Montgomery St.) |

**HALSEY, STUART & CO.** (Incorporated) (465 California St.) •¶ | '01 | E. R. Whealen, *Resident Manager*; *Telephone*, Sutter 0911; **INVESTMENT BONDS** | **Halsey, Stuart & Co., N. Y., Chi., Phil., Bos., St. L., Det., Mil., Clev., Pitt., and Minpls.**

Heller, Bruce & Co. ¶ | | (220 Montgomery St.) |
Hellmann-Wade & Co. ± | | (517 California St.) |
Hendrickson, Shuman & Co. ± | | (Russ Bldg.) |
Holt & Co. ± | | (412 Hunter-Dulin Bldg.) |

**E. F. HUTTON & COMPANY** Montgomery & Bush | '01 | **Home Office: 61 Broadway, N. Y.; Western Offices: San Francisco, Cal.; Oakland, Cal.; Del Monte, Cal.; San Jose, Cal.; Los Angeles, Cal.; Pasadena, Cal.;** Hollywood, Cal.; San Diego, Cal.; Santa Barbara, Cal.; Beverly Hills, Cal. | **Listed and Unlisted Investment Securities.** *Correspondents:* **Am., Anglo Calif. Tr. Co., Crocker 1st N. and Bk. of Am. N. Tr. & Sav. Assn., San F.; Citiz. N. Tr. & Sav. and Far. & Merch. N., Los A.**

**INDUSTRIAL ACCEPTANCE CORP.** (711 Market St.) | | **F. A. COLLMAN**, *A. V. P.* | Branch of (see) New York.

Isenberg, Alex H. ± | | (Crocker Bldg.) |

**JUDGE, MARTIN, JR. & CO.** (Crocker-1st N. Bk. Bldg.) | '21 | **MARTIN JUDGE, Jr.** } *Partners*; **WM. G. PARROTT**; **SPECIALISTS UNLISTED BONDS AND STOCKS** | Logan & Bryan and Crocker 1st N. Bk., San F.

Kahn, Sidney P. ± | | (482 California St.) |
Keyston Co., F. B. ± | | (155 Sansome St.) |
Koshland, Max I. & Co. ± | | (12 Mills Bldg.) |

**LEACH, A. B. & CO., Inc.** (Financial Center Bldg.) ¶ | | A. C. Stubb, *Mgr.* Investment Securities | A. B. Leach & Co., Inc., N. Y., Chi. and principal cities.

Leib-Keyston & Company ± | | (50 Post St.) |
Lilienthal, Bremer & Co. ± | | (211 Montgomery St.) |
Logan & Bryan ± | | (401 Montgomery St.) |
Lundborg, Stever & Co. ± | | (Kohl Bldg.) |
Manheim, Dibbern & Co. ± | | (485 California St.) |
McCreery, Finnell & Co. ± | | (111 Montgomery St.) |
McDonnell & Co. ±¶ | | (633 Market St.) | McDonnel & Co., N. Y. and Oakland.
McNear & Co. ± | | (362 Russ Bldg.) |
Meigs & Co., J. J. ± | | (315 Montgomery St.) |

**MITCHUM, TULLY & CO.** (405 Montgomery St.) ¶ | | **Underwriters and Distributors Investment Securities** *Member Investment Bankers Association.* | Kidder, Peabody & Co., New York and Boston; Wells Fargo Bk. & Un. Tr. Co., San F.; Far. & Merch. N., Los A. Branch Offices in Los Angeles, Oakland, Sacramento, Long Beach, San Jose, San Diego and Seattle.

**R. H. MOULTON & COMPANY** 405 Montgomery St. ¶ | '14 | **R. H. MOULTON**, *Pres.*—**V. E. BREEDEN**, *V. P.*—**FRANCIS MOULTON**, *V. P.*; **MUNICIPAL BONDS** | **Wells Fargo Bk. & Union Tr. Co. and Bk. of Calif., N. A., San F.; Secur.-1st N., Los A.; R. H. Moulton & Co., Los A. and N. Y.**

**THE NATIONAL CITY COMPANY**
**OF CALIFORNIA**
55 Sansome Street
**INVESTMENT SECURITIES**

(*San Francisco continued on next page*)

•Mem. Am. Bks. Assn. ‡Mem. State Bks. Assn. ¶Mem. Inv. Bks. Assn. ±Mem. Local Stock & Bond Exchange. | YEAR ESTAB-LISHED. | MEMBERS OF FIRM BRANCH MANAGERS EXCHANGE MEMBERSHIPS | OTHER OFFICES, CORRESPONDENTS AND BANK DEPOSITORIES.

Newell, Murdoch, Railey & Co. ± | | (1050 Russ Bldg.) |

Norris & Son, L. H. ± | | (425-429 Pine St.) |

**G. L. OHRSTROM & CO., Inc.** (235 Montgomery St.) | | **Investment Securities** | Branch of (see) New York

Park, Howard G. ± | | (428 Russ Bldg.) |
Parrish, Kendrick & Co. ± | | (315 Montgomery) |

**PEARSONS-TAFT COMPANY** ¶ (Standard Oil Bldg., Established 1865) **Underwriters, Wholesalers and Retailers of Investment Securities.** | | **OREN E. TAFT**, *Chairman*; **BONAR RUSSELL**, *Res. V. President*; **H. J. CURRY**, *Pres. & Tr.*; **J. DUNCAN MATTHEWS**, *Manager Seattle Office*; **L. J. CULLEN**, *V. P. & Sec.*; **J. E. DWYER**, *V. P.* (Home Office, Chicago); **G. P. SMITH**, *V. P.* (Chicago) | **Irv. Tr. Co. and Gty. Tr. Co., N Y.; Cont. Ill. Bk. & Tr. Co., Chi.; Crocker 1st N., San F.; Bk. of Calif. N. A., Seattle.** **Offices in Chicago, New York, Seattle, Los Angeles, Milwaukee.**

**PEIRCE, FAIR & CO.** (432 California St.) ¶ | | **H. H. Fair**, *Pres.*; H. R. Lawton, *V. P.*; Cyrus Peirce, *Ch.* (*Seattle*); **J. A. McGregor**, *V. P.*; D. G. Sherwin, *V. P.*; **Sam'l Pond**, *V. P.*; H. L. Barbase, *Tr.*; A. G. Simpson, *V. P.*; **A. M. Jurgensen**, *Sec.*; H. W. Bunker, *V. P.*; J. E. Dorsey, *V. P.*; **Securities, Bonds and Investments.** | **Peirce, Fair & Co., Seattle.**

**E. A. PIERCE & CO.,** (301 Montgomery St.) ± | | **WM. W. WOODS**, *Manager*; ***Home office, 40 Wall Street, New York City, N. Y.***; ***Pacific Coast branches: San Francisco, Los Angeles, Pasadena, Portland, Seattle and Oakland.*** | **Stocks, Bonds, Cotton, Grain in Leading Markets.** (*Private Wires to Principal Cities*)

**POLLITZ & CO., EDWARD** (1821 Russ Bldg.) | | **FRED H. ST. GOAR**; **CHAS. E. ST. GOAR**; **MEMBERS: San Francisco Curb Exchange** |

Raiss & Co., Carl ± | | (256 Montgomery St.) |
E. H. Rollins & Sons •¶ | '76 | (3000 Russ Bldg.) |
Schwabacher & Co. ¶ | '19 | (665 Market) |
Shaughnessy & Co., Frank C. ± | | (111 Sutter St.) |
Shingle, Brown & Co. ¶ | '23 | (440 Montgomery St.) | **Wells Fargo Bk. & Union Tr. Co., Am. Tr. Co., San F.**

**A. O. SLAUGHTER, ANDERSON & FOX** (317 Montgomery St.) (Branch—St. Francis Hotel.) | | *317 Montgomery St.* *Tel: Davenport 9600* *In charge: Resident Partners*; *St. Francis Hotel* *Tel: Davenport 9600* *In charge: E. G. Beckstrom*; **SEE ADVERTISEMENT AT HEAD OF LIST. INQUIRIES FROM BANKS AND DEALERS INVITED.** | A. O. Slaughter, Anderson & Fox, 43 Broad St., N. Y., Chicago, Los Angeles, Hollywood, Beverly Hills, and Oakland, Cal.

Smith, Camp & Co. | | (1 Montgomery St.) |
**STAATS CO., WM. R.** (155 Montgomery St.) ¶ | | (*See Head of Investment List*) |
Steinhardt Lawrence J. ± | | (Russ Bldg.) |

LOS ANGELES - PASADENA
SAN FRANCISCO - SAN DIEGO
**WILLIAM R. STAATS CO.**
PACIFIC COAST SECURITIES
BOUGHT — SOLD — QUOTED

•Mem. Am. Bks. Assn. ‡Mem. State Bks. Assn. ¶Mem. Inv. Bks. Assn. ±Mem. Local Stock & Bond Exchange. | YEAR ESTABLISHED. | MEMBERS OF FIRM BRANCH MANAGERS EXCHANGE MEMBERSHIPS | OTHER OFFICES, CORRESPONDENTS AND BANK DEPOSITORIES

**STRAUS, S. W. & CO.** •¶ 1882
(INCORPORATED)
Founded 1882
79 Post St.
L. M. BATTSON, *V. P.*
**Investment Securities.**
Telephone Garfield 7050
S. W. Straus & Co., Incorporated., N. Y. and Chi.

**SUTRO & COMPANY** ±¶ 1858
(407 Montgomery St.)
Emil Sutro — Sidney L. Schwartz
Arthur N. Selby — Gustav S. Schwartz
Howard J. Greene — Albert B. Sprott
Geo. M. Lowry

**MEMBERS**
**San Francisco Curb Exchange**
**New York Curb Exchange** (*Associate*)
**San Francisco Stock Exchange**
**Los Angeles Stock Exchange**
**Los Angeles Curb Exchange**

**TUCKER HUNTER DULIN & COMPANY**
(Hunter, Dulin Bldg., Montgomery & Sutter) ¶ 1919
**INVESTMENT SECURITIES; STOCKS AND BONDS.**
Other Offices: Los Angeles, Oakland, Pasadena, Long Beach, Riverside Pomona, San Diego, Sacramento, Hollywood, Fresno, Santa Monica, Santa Ana, Stockton, California; Seattle, Spokane, Tacoma, Washington; Portland, Eugene, Oregon.

**WALSH, O'CONNOR & BARNESON** ±
225 Montgomery St.
*Phone: Sutter 0700*
**Member New York Stock Exchange**
**Assoc. Member New York Curb Exchange**
**Member San Francisco Stock Exchange**
**Member San Francisco Curb Exchange**
**Branch Offices: Los Angeles, Cal. Oakland, Calif. Beverly Hills, Cal.**

Witter & Co., Dean ---------- ±¶ 1924
(Kohl Bldg.)
Dean Witter & Co., Los A., Seattle, Tacoma, and Portland, Ore.

•Mem. Am. Bks. Assn. ‡Mem. State Bks. Assn. ¶Mem. Inv. Bks. Assn. ±Mem. Local Stock & Bond Exchange. | YEAR ESTABLISHED. | MEMBERS OF FIRM BRANCH MANAGERS EXCHANGE MEMBERSHIPS | OTHER OFFICES, CORRESPONDENTS AND BANK DEPOSITORIES.

San Francisco Stock Exchange
(155 Sansome St.) 1882
Bertram E. Alanson, *Pres.* ---- Paul F. Cadman, *Exec. Sec.*
Richard O. Simon, *V. P.*
Anglo-Cal. Tr. Co., *Tr.*
Ruth Kapelsky, *A. Sec.*

**Minimum Rates of Commission** (In Effect April 28, 1930)

| On Stocks Selling; | Minimum Charge |
|---|---|
| *Under $1.00 per share | $3.00 per 100 shares—$2.50 (Odd lots 12½c per share) |
| At $1.00 and under $3.00 per share | $4.00 per 100 shares—$2.50 (Odd lots 12½c per share) |
| At $3.00 " " | $5.00 per share—$7.50 per 100 shares—$2.50 (Odd lots 12½c per share) |
| At $5.00 " " | $10.00 per share—$10.00 per 100 shares—$2.50 (Odd lots 12½c per share) |
| At $10.00 " " | $25.00 per share—$17.50 per 100 shares—$2.50 (Odd lots 25c per share) |
| At $25.00 " " | $50.00 per share—$20.00 per 100 shares—$2.50 (Odd lots 25c per share) |
| At $50.00 " " | $75.00 per share—$22.50 per 100 shares—$2.50 (Odd lots 25c per share) |
| At $75.00 " " | $100.00 per share—$25.00 per 100 shares—$2.50 (Odd lots 25c per share) |
| At $100.00 " " | $200.00 per share—$30.00 per 100 shares—$3.00 (Odd lots 30c per share) |

At $200.00 and over per share, the commission shall be increased $5.00 per 100 shares additional for each $50.00 or fraction thereof increase in selling price. The commission on odd lots shall be on a pro rata basis. The minimum charge shall be 1/10th the commission charge for 100 shares.

*In no case need the commission on rights selling under fifty cents exceed five per cent of the money involved in the trade.

| BONDS | Minimum Charge |
|---|---|
| Up to $125.00, $10,000 lots | $25.00 per $10,000 par value $2.50 (Odd lots pro rata) |
| At $125.00 and over rates for stocks apply (except that an odd lot is less than $10,000 par value.) | |
| Liberty Bonds | $1.25 per $1,000 par value $2.50 |

NOTE: Whenever the commission charge based on the odd lot rate is higher than a charge for a round lot (100 shares) of the same stock, the latter amount may be charged.

On all transactions where the amount of money involved is less than $50.00 but not less than $10.00, the commission charge shall be discretionary with member, subject to a minimum charge of $2.50 for each transaction. When the amount involved is less than $10.00 the commission charge shall be entirely discretionary.

Orders executed locally in stocks listed on the New York Stock Exchange or the New York Curb Exchange shall take the established New York-Western Rates for such Stocks which differ from the above schedule only in the round lot rates as follows.

On New York Stock Exchange Stocks:
At $ .50 per share and under $1.00 per share-$5.00 per 100 shares
At $1.00 per share and under $5.00 per share-$10 per 100 shares
On New York Curb Exchange stocks:
At $1.00 per share and under $3 per share-$7.50 per 100 shares

The MINIMUM CHARGE for business transacted on the New York Stock Exchange or the New York Curb Exchange shall be $5.00, except that when the total amount involved is less than $50.00, the minimum charge is $2.50; and except that when the amount of money involved is less than $10.00, the commission charge shall be optional.

For all transactions in New York (and all out of town transactions) a charge must be made for insurance, postage, exchange, or any other expenses. The minimum rate for insurance and postage on New York shipments, shall be 15c per $1,000 involved.

J. G. Schaffer, Secretary

**Number under Name of Bank** is the **New Transit Number** given to each bank in U. S. **exclusively** by **The Rand-McNally Bankers' Directory, under the authority of The American Bankers Ass'n.**

## CALIFORNIA—Continued

**Non-Bank Towns** with **Nearest Banking Point** (Indexed Acces.), **Lawyers, Laws** (indexed) in back of this volume. For **Interest Rates, Holidays,** etc., see **Laws.**

| TOWN AND COUNTY. ▲County Seats. 12 Fed. Res. Dist. L Los Angeles Br. | •Mem. A.B.A. nNew $State †Priv. ‡Mem. State B. Ass'n. [Estab. ◆Fed. Res. Depts: T-Trust B-Bond d-Safe Dep. ⓢSav. $Last Sale %Div. | PRESIDENT. | VICE-PRESIDENT. | CASHIER. | ASS'T CASHIER. | LIABILITIES. PAID-UP CAPITAL | SURPLUS AND PROFITS | DEPOSITS | OTHER LIABILITIES | RESOURCES. Loans and Discounts | Bonds and Securities | MISCELLANEOUS | Cash & Exchanges, Due from Banks | PRINCIPAL CORRESPONDENTS. |
|---|---|---|---|---|---|---|---|---|---|---|---|---|---|---|
| **San Gabriel** 7224 L Los Angeles Q5 | **CALIFORNIA BK.** 90-826 ⓢ•‡'04 | All Banking Matters promptly handled. | | C. C. Pearson, *Mgr.* | W. W. Spencer *Pro. Mgr.* | $5 000 000 (San Gabriel Branch, See Head Office, Los Angeles, Calif.) | $4 969 420 | | | | | | | N. City, N.Y.; Cont. Ill. Bk. & Tr. Co., Chi.; Balt. Tr. Co., Balt.; 1st N., Pitt.; Bk of Calif. N. A., San F. |
| " ——— " | First National Bank—d ⓢ•‡'22 $110 *par* 100 90-1023 | C. C. Threlkeld, H. F. Bannard, *Ch.* | H. F. Bannard, H. G. Farrar | J. A. Threlkeld | | 50,000 | 14,200 | $ 484,520 | | $ 239,250 | $ 190,580 | $ 22,510 | $ 96,370 | Cent. Han. Bk. & Tr. Co., N. Y.; Secur.-1st N., Los A. |
| **Sanger** 2967 Fresno J12 | **BANK OF AMERICA NATL. TR. & SAVGS. ASS'N** 90-661 ⓢ†•‡'67 *(Formerly Bank of Italy Natl. Tr. & Savgs. Assn. Branch)* | WITH BANK OF AMERICA OPERATES 438 BRANCHES IN CALIFORNIA. | E. R. HUDSON, *Mgr. and A. Tr. Off.* | | | 50 000 000 (Sanger Branch, See Head Office, San Francisco, Calif.) | 58 997 540 | | | | | | | Chase N., N. Y.; Cont. Ill. Bk. & Tr. Co., Chi. |
| **San Jacinto** 1346 L Riverside P19 | **First National Bank** $230-6 and 4% *par* 100 90-662 | E. O. Ingalls, C. E. Brouse, *Ch.* | John Shaver | H. C. Dane | Helen L. Wilhelm | 50,000 | 57,990 | 184,830 | $ 95,000 | 167,000 | 149,840 | 34,740 | 36,240 | Chase N., N. Y.; Citiz. N. Tr. & Sav., Los A.; W. F. Bk. & Un. Tr., San F.; Citiz. N., Riverside. |
| " ——— " | **First Savings Bank**—d ⓢ5'11 *par* 100 90-695 | E. O. Ingalls, C. E. Brouse, *Ch.* | John Shaver | H. C. Dane | Helen L. Wilhelm | 25,000 | 20,880 | 171,010 | | 137,730 | 65,610 | 4,740 | 8,800 | Chase N., N. Y.; W. F. Bk. & Un. Tr. Co., San F.; Citiz. N. Tr. & Sav., Los A. and Riverside. |
| **San Jose** 57,651 Santa Clara I 23 | ***AMERICAN TRUST COMPANY** $600-16% ◆90-82 ⓢ†•‡'54 *Bank of America of California* *continued on next page)* | T. S. Montgomery, *V. P.* | F. J. Oehler, *V.P. and Dist. Mgr.* | O. L. Texdahl, *A. Cash. and A. Sec.* A. B. Walgren, *A. Cash. and A. Sec.* | C. W. Carlson F. E. Whitmer, *A. Tr. Off.* | (San Jose Branch, See Head Office, San Francisco, Calif.) | | | | | | | | Chase N., N. Y.; W. F. Bk. & Un. Tr. Co., San F.; Citiz. N. Tr. & Sav., Los A. and Riverside. |
| " ——— " (*San Jose Banks* | (*See Bank of America Natl. Tr. & Savgs. Assn., South First St. Branch*) | | | | | | | | | | | | | |

Digitized for https://fraser Federal Re

LOS ANGELES - PASADENA
SAN FRANCISCO - SAN DIEGO
WILLIAM R. STAATS CO.
PACIFIC COAST SECURITIES
BOUGHT — SOLD — QUOTED

| Town and County. ▲County Seats. 12 Fed. Res. Dist. ⌊ Los Angeles Br. | ●Mem. A.B.A. ⁿNew §State †Priv. ‡Mem. State B. Ass'n. [Estab. ◆Fed. Res. Depts: T-Trust B-Bond d-Safe Dep. ⓢSav. $Last Sale % Div. | President. | Vice-President. | Cashier. | Ass't Cashier. | Liabilities. Paid-up Capital | Surplus and Profits | Deposits | Other Liabilities | Resources. Loans and Discounts | Bonds and Securities | Miscellaneous | Cash & Exchanges, Due from Banks | Principal Correspondents. |
|---|---|---|---|---|---|---|---|---|---|---|---|---|---|---|
| ▲San Jose...57,651 Santa Clara 1 23 (*Continued*) | ***BANK OF AMERICA NATL. TRUST AND SAVINGS ASSN.** $540–18% ⓢT•‡'67 (*Formerly Bank of Italy Nat'l Tr. & Savgs. Assn. Branches*) | (90-83) San Jose Main Office•: N. A. PELLERANO, *V. P.*; F. C. MITCHELL, *V. P. and Mgr.*; O. L. SLAGHT, J. H. BOCCARDO, J. H. RUSSELL, WALDO H. LOWE and J. E. MORRISH, *Asst. Mgrs.* (90-77) East San Jose Branch•: F. J. ROSE, *Mgr.* (90-86) Hester Branch•: M. J. BOHNETT, *Mgr.* (90-85) South First Street Branch•: C. H. WAGNER, *V. P.*; E. D. SHEPHERD, *A. V. P.*; H. AHLMAN, *Mgr.* | | | $ 50 000 000 | $ 58 997 540 | (*See Head Office.* | | *San Francisco, California.* | | | | **Chase N., N.Y.; 1st N., Chi.** |
| | | WITH BANK OF AMERICA OPERATES 438 BRANCHES IN CALIFORNIA. | | | | | | | | | | | | |
| " ____ " | *First National Bank d ⓢ•‡'74 $325–10% *par* 100 90–78 | W. S. Clayton, *Ch. of Bd. and Pres.* | A. E. Holmes, J. B. Clayton | Paul Rudolph, C. H. Leese, *A. C.* | H. M. Huggins, N. S. Gayle | 600,000 | 996,890 | $8 117 610 | $ 500,000 | $4 584 340 | $3 450 050 | $ 764,810 | $1 415 300 | **1st N., N. Y.; Cont. Ill. Bk. & Tr. Co., Chi.; 1st N., Phil.; Crocker 1st N., San F.** |
| " ____ " | ***SAN JOSE NATIONAL BANK** $37.50–6% *par* 25 90–84 d ⓢT•‡'20 | WM. H. PABST, S. E. JOHNSON, *Ch. of Bd.* | G. C. SINGLETARY, C. L. SNYDER, L. T. LENOX | G. A. SWAIN | F. A. LINQUIST, F. A. LUEDDEMANN, H. T. RAYMER | 500,000 | 141,090 | 2,454,520 | 45,860 | 2,020,510 | 443,390 | 246,060 | 431,490 | **Chase N., N. Y.; Foreman-State N., Chi.; A. & L. P. N., San F.; Far. & Merch. N., Los A.** |
| " ____ " | **San Jose Clearing House** (*Members indicated by a **) | F. C. Mitchell | Paul Rudolph, *Sec.* | G. E. Pierson, *Clerk* | | | | | | | | | | |
| **San Juan Bautista...772 San Benito J 7** | **BANK OF AMERICA NATL. TR. & SAVGS. ASSN.** 90–885 ⓢT•‡'67 (*Formerly Bank of Italy Nat'l Tr. & Savgs. Assn. Branch*) | S. LAVAGNINO, *Ch. Adv. Bd.* | | L. J. LAVAGNINO, *Mgr.* | | 50 000 000 | 58 997 540 | | | | | | | Chase N., N. Y.; Cont. Ill. Bk. & Tr. Co., Chi. |
| | | WITH BANK OF AMERICA OPERATES 438 BRANCHES IN CALIFORNIA. | | | | (San Jose, San Francisco, California. See Head Office. | | | | | | | | |
| **San Juan Capistrano...519** ⌊ Orange P 18 | First State Bank ...d ⓢ•§'24 $125 90–1065 *par* 100 | R. W. Whitaker | F. S. Post | R. W. Whitaker | Julia Errecarte | 25,000 | 3,300 | 222,000 | 4,000 | 78,300 | 114,300 | 8,400 | 53,300 | 1st N., Santa Ana; U. S. N., San Diego. |
| **San Leandro 11,455 Alameda E 20** | **AMERICAN TRUST COMPANY** ◆ 90–825 ⓢT•‡§'54 | | | L. F. Sterner, *A. V. P. and Mgr.*; A. J. Silva, *A. Mgr.* | J. H. Skillen, Elsie Smyth | (San Leandro Branch. See Head Office, San Francisco, Calif.) | | | | | | | | |
| | **BANK OF AMERICA NATL. TR. & SAVGS. ASSN.** 90–1147 ⓢT•‡'67 (*Formerly Bank of Italy Nat'l Tr. & Savgs. Assn. Branch*) | W. J. GANNON, *Ch. Adv. Bd.* | | H. C. BARTON, *Mgr. and A. Tr. Off.*; P. D. BARTLETT, *A. Mgr.* | | 50 000 000 | 58 997 540 | | | | | | | Bk. of Am. N. A., N. Y.; N. Bk. Rep., Chi. |
| | | WITH BANK OF AMERICA OPERATES 438 BRANCHES IN CALIFORNIA. | | | | (San Leandro Branch. See Head Office, San Francisco, Calif.) | | | | | | | | |
| " ____ " | First National Bank in San Leandro 90–1298 ⓢ‡'28 | G. R. Scott, Howard Bronstein, *Ch.* | W. H. Bridges, J. C. Mendonea | W. H. Bridges | A. J. Oliveira | 100,000 | 20,320 | 750,000 | 2,040 | 300,000 | 460,000 | 25,600 | 75,000 | Wells Fargo Bk. & Un. Tr. Co., San F. |
| ▲San Luis Obispo S. L. Ob. M 9 8276 | *Bank of America of California* | (*See Bank of America Nat'l Tr. & Savgs. Assn., San Luis Obispo Branch*) | | | | | | | | | | | | |
| " ____ " | **BANK OF AMERICA NATL. TR. & SAVGS. ASSN.** 90–288 ⓢT•‡'67 (*Formerly Bank of Italy Nat'l Tr. & Savgs. Assn. Branch*) | | | WM. H. NUSS, JR., *Mgr.*; O. K. COLCLOUGH, *A. Mgr.*; F. A. CARPENTER, *A. Mgr.* | A. O. GORANSON, *A. Mgr.*; P. E. MANFREDI, *A. Mgr.* | 50 000 000 | 58 997 540 | | | | | | | Chase N., N. Y.; Cont. Ill. Bk. & Tr. Co., Chi. |
| | | WITH BANK OF AMERICA OPERATES 438 BRANCHES IN CALIFORNIA. | | | | (San Luis Obispo Branch. See Head Office, San Francisco, Calif.) | | | | | | | | |
| " ____ " | **SECURITY-FIRST NATIONAL BANK OF LOS ANGELES** 90–236 dBⓢT•‡'28 | | H. L. KEMPER, *V. P. and Mgr.* | FRANCIS H. THROOP, *A. Mgr.* | L. J. DEFOSSET, *A. Mgr.* | (San Luis Obispo Branch. For Complete Los Angeles) | | | | *Report See Head Office,* | | | | |
| **San Mateo...13,444 San Mateo G 18** | **BANK OF AMERICA NATL. TR. & SAVGS. ASSN.** 90–284 ⓢT•‡'67 (*Formerly Bank of Italy Nat'l Tr. & Savgs. Assn. Branch*) | | | F. A. MARIANETTI, *A. Mgr.* | | 50 000 000 | 58 997 540 | | | | | | | Chase N., N. Y.; Cont. Ill. Bk. & Tr. Co., Chi. |
| | | WITH BANK OF AMERICA OPERATES 438 BRANCHES IN CALIFORNIA. | | | | (San Mateo Branch. See Head Office, San Francisco, Calif.) | | | | | | | | |
| " ____ " | National Bank of San Mateo *par* 100 90–285 dⓢ‡'09 | Hall C. Ross | W. C. Chidester, John Wisnom | D. W. Wisnom | J. B. Nissen | 100,000 | 205,250 | 1,938,090 | 50,000 | 1,612,160 | 368,990 | 21,560 | 290,640 | Irv. Tr. Co., N. Y.; Crocker 1st N. and Wells Fargo Bk. & Un. Tr. Co., San F. |

LOS ANGELES - PASADENA
SAN FRANCISCO - SAN DIEGO
WILLIAM R. STAATS CO.
PACIFIC COAST SECURITIES
BOUGHT — SOLD — QUOTED

Digitized for FRASER

Number under Name of Bank is the New Transit Number given to each bank in U. S. exclusively by The Rand-McNally Bankers' Directory, under the authority of The American Bankers Ass'n.

# CALIFORNIA—Continued

Non-Bank Towns with Nearest Banking Point (Indexed Acces.), Lawyers, Laws (indexed) in back of this volume. For Interest Rates, Holidays, etc., see Laws.

| Town and County. ▲County Seats. 12 Fed. Res. Dist. ⌊ Los Angeles Br. | ●Mem. A.B.A. nNew §State †Priv. ‡Mem. State B. Ass'n. [Estab. ◆Fed. Res. Depts: T-Trust B-Bond d-Safe Dep. ⓢSav. $Last Sale %Div. | President. | Vice-President. | Cashier. | Ass't Cashier. | Liabilities. Paid-up Capital | Surplus and Profits | Deposits | Other Liabilities | Resources. Loans and Discounts | Bonds and Securities | Miscellaneous | Cash & Exchanges, Due from Banks | Principal Correspondents. |
|---|---|---|---|---|---|---|---|---|---|---|---|---|---|---|
| San Miguel ---- 520<br>San Luis Obispo L9 | **BANK OF AMERICA NATL. TR. & SAVGS. ASSN.** 90-770 ⓢT●‡'67<br>(Formerly Bank of Italy Natl. Tr. & Savgs. Assn. Branch) | ---------- | ---------- | ---------- | F. B. PENDERY | $ 50 000 000 | $ 58 997 540 | | | | | | | Chase N., N. Y.; 1st N., Chi. |
| | | WITH BANK OF AMERICA OPERATES 438 BRANCHES IN CALIFORNIA. | | | | (San Miguel Branch. See Head Office, San Francisco, Calif.) | | | | | | | | |
| San Pedro ..35,100<br>⌊ Los Angeles R3<br>(Part of Los Angeles) | *Bank of America of California* | (Now Bank of America Natl. Tr. & Savgs. Assn., San Pedro Branch) | | | | | | | | | | | | |
| " ------ " | **BANK OF AMERICA NATL. TR. & SAVGS. ASSN.** 90-998 ⓢT●‡'67<br>(Formerly Bank of Italy Natl. Tr. & Savgs. Assn. Branch and Bank of America of California Branch) | (90-209) Pacific Ave. Branch: JOHN J. GAUDINO, *Mgr.*<br>(90-998) San Pedro Branch: L. S. ANDERSON, *Mgr.*; E. F. L. DAVIS, *A. Mgrs.*; | | | M. TOSCANINI and J. V. LAMORE, *A. Mgr. and A. Tr. Off.* | 50 000 000 | 58 997 540 | See Head Office, San Francisco, Calif. | | | | | | Gty. Tr. Co., N. Y.; N. Bk. Rep., Chi. |
| | | WITH BANK OF AMERICA OPERATES 438 BRANCHES IN CALIFORNIA. | | | | | | | | | | | | |
| " ------ " | **+BANK OF SAN PEDRO** $135-7%par100 90-207 dⓢ●‡$'88 | ROBERT S. BALY ---- H. E. SHERER, *Ch. of Bd.*<br>H. E. SHERER ------- G. P. ADAMS | | M. L. MAYER ------- | D. MacLEAN ------<br>S. ROCCO<br>R. L. MORTER<br>C. M. SEBRING<br>W. B. BORDNER<br>J. P. MARTIN, JR. | 500,000 | 109,710 | $4 902 480 | $ 5,700 | $3 035 440 | $1 447 240 | $ 423,720 | $ 611,490 | Irv. Tr. Co., N. Y.; Citiz. N. Tr. & Sav. and Far. & Merch. N., Los A.; Wells Fargo Bk. & Union Tr. Co., San F. |
| | Oldest and largest Bank in San Pedro.<br>Send us your collections for prompt attention and quick returns. | | | | | (SIXTH AND BEACON BRANCH Office: 90-1222) | | | | | | | | |
| " ------ " | ***CALIFORNIA BK.** 90-973 ⓢ●‡$'04 | ---------- | ---------- | W. S. Rash, *Mgr.* | P. H. McCandless, *Ass't Mgr.* | 5,000,000 | 4,969,420 | | | | | | | N. City, N. Y.; Cont. Ill. Bk. & Tr. Co., Chi.; Balt. Tr. Co., Balt.; 1st N., Pitt.; Bk. of Calif. N. A., San F. |
| | All Banking Matters promptly handled. | | | | | (San Pedro Branch. See Head Office, Los Angeles, Calif.) | | | | | | | | |
| " ------ " | +Citizens Bank ---- dⓢ●‡$'22<br>$150 *par* 100 90-995 | J. S. Gibson, Jr. --- | ---------- | C. M. Cason ------ | ---------- | 40,000 | 3,210 | 216,680 | ---------- | 128,230 | 76,610 | 6,130 | 48,930 | Calif., Los A. |
| " ------ " | ***SECURITY-FIRST NATIONAL BANK OF LOS ANGELES** | Marine Branch (90-213): dBⓢ●‡'21; W. J. SERGEL, *Mgr.*<br>L. C. STEPHENSON, *A. Mgr.* | | | | (For Complete Report See Head Office, Los Angeles, Calif.) | | | | | | | | |
| | | San Pedro Branch (90-212): dBⓢ●‡'21; F. W. HEALY, *Mgr.*; A. R. HAWN, *A. Mgr.* | | | | | | | | | | | | |
| " ------ " | San Pedro Clearing House<br>(*Members indicated by a* *)<br>Associate member by + | L. S. Anderson ---- | W. S. Rash ------- | F. W. Healy, *Sec. and Tr.* | ---------- | ---------- | ---------- | ---------- | ---------- | ---------- | ---------- | ---------- | ---------- | |
| ▲San Rafael ..8022<br>Marin C16 | **AMERICAN TRUST COMPANY** ◆ 90-214 T●‡$'54 | ---------- | Edwin T. Coman, *V.P. and Dist. Mgr.* | E. V. Holton, *A. Dist. Mgr., A. C. and A. Sec.* | ---------- | (San Rafael Branch. See Head Office, San Francisco, Calif.) | | | | | | | | |
| " ------ " | **BANK OF AMERICA NATL. TR. & SAVGS. ASSN.** 90-217 ⓢT●‡'67<br>(Formerly Bank of Italy Natl. Tr. & Savgs. Assn. Branch) | H. S. FOOTE, *Ch. Adv. Bd.* | C. F. REINDOLLAR, *V. Ch. Adv. Bd.* | H. P. BOSTICK, *V. Ch. Adv. Bd.*<br>H. S. FOOTE, *Mgr. and A. Tr. Off.* | A. R. MARALL, *A. Mgr.* | 50 000 000 | 58 997 540 | | | | | | | Bk. of Am. N. A., N. Y.; N. Bk. Rep., Chi. |
| | | WITH BANK OF AMERICA OPERATES 438 BRANCHES IN CALIFORNIA. | | | | (San Rafael Branch. See Head Office, San Francisco, Calif.) | | | | | | | | |
| " ------ " | Bank of San Rafael dⓢ●‡$'72<br>*par* 100 90-215 | M. J. Pedrotti ---- | E. B. McNear ------ | W. P. Murray, *V. P. and Cash.* | A. C. Latno, *A. Cash. and A. Sec.* | 100,000 | 163,320 | 2,747,180 | ---------- | 2,287,470 | 508,900 | 9,000 | 205,140 | Angelo & Lon. Paris N., Bk. of Cal. N. A., and W. F. Bk. & Un. Tr. Co., San F. |
| " ------ " | First National Bank in San Rafael ---- 90-1128 ------ ● '25 | M. J. Pedrotti ---- | E. B. McNear ----- | W. P. Murray, *V. P. and Cash.* | Wm. M. Crane, *A. Cash. and A. Sec.*<br>A. C. Latno, *A. Cash. and A. Sec.*<br>Wm. Crane, *A. Cash. and A. Sec.* | 100,000 | 96,432 | 770,450 | ---------- | 694,010 | 77,190 | ---------- | 195,680 | |

LOS ANGELES - PASADENA
SAN FRANCISCO - SAN DIEGO
WILLIAM R. STAATS CO.
PACIFIC COAST SECURITIES
BOUGHT — SOLD — QUOTED

Digitized for FRASER
https://fraser.stlouisfed.org/
Federal Reserve Bank of St. Louis

| Town and County. ▲County Seats. 12 Fed. Res. Dist. ⌊Los Angeles Br. | ●Mem. A.B.A. ?New §State †Priv. ‡Mem. State B. Ass'n. [Estab. ◆Fed. Res. Depts: T-Trust B-Bond d-Safe Dep. ⓢSav. $Last Sale %Div. | President. | Vice-President. | Cashier. | Ass't Cashier. | Liabilities. Paid-up Capital | Surplus and Profits | Deposits | Other Liabilities | Resources. Loans and Discounts | Bonds and Securities | Miscellaneous | Cash & Exchanges, Due from Banks | Principal Correspondents. |
|---|---|---|---|---|---|---|---|---|---|---|---|---|---|---|
| ▲Santa Ana 30,322 ⌊Orange P17 | **BANK OF AMERICA NATL. TR. & SAVGS. ASSN.** 90-189 ⓢ⌇•‡'67 *(Formerly Bank of Italy Nat'l Tr. & Savgs. Assn. Branch)* | ---------- | C. L. COTANT ------- | ---------- | ---------- | $ 50 000 000 | $ 58 997 540 | ---------- | ---------- | ---------- | ---------- | ---------- | ---------- | Guaranty Tr. Co., N. Y.; N. Bk. Rep., Chi. |
| | | WITH BANK O | F AMERICA OPE | RATES 438 BRAN | CHES IN CALIFO | (Santa | Ana Bra | nch. *See* | *Head Offi* | *ce, San F* | *., Calif.)* | | | |
| " ------ " | Commercial National Bank 90-190 dⓢ⌇•‡'28 *par* 25 | J. P. Baumgartner | A. I. Mellenthin--- E. T. McFadden S. H. Finley | A. I. Mellenthin -- | Leland Finley ---- G. C. Brooks | 200,000 | 51,980 | $1 322 280 | $ 50,000 | $ 684,020 | $ 606,760 | $ 79,790 | $ 253,690 | N. City, N. Y.; Seab. N., Los A. |
| " ------ " | Farmers & Merch. Savings Bk. 20% 90-186 ⓢi$'19 | W. B. Williams---- | W. B. Tedford---- | Alex Brownridge.. E. P. Stafford, *A. C.* | J. H. Metzgar ----- A. D. Collver | 150.000 | 261,000 | 2,993,340 | ---------- | 2,597,270 | 313,260 | 50,620 | 443,200 | W. F. Bk. & Un. Tr. Co., San F.; Far. & Merch. N., Los A.; 1st N., Santa Ana. |
| " ------ " | **FIRST NATIONAL BANK** 90-183 dⓢ⌇•‡'86 $340–18% *par* 100 | A. J. CROOKSHANK, *Ch. of Bd. and Pres.* | W. B. WILLIAMS---- E. B. SPRAGUE F. E. FARNSWORTH H. L. HANSON | W. B. WILLIAMS ---- C. L. PRITCHARD, *Tr. Officer* A. P. TRAWICK, *Aud.* L. B. ARMSTRONG, *A. Tr. Off.* | F. M. ROBINSON----- C. M. ROWLAND F. H. GLOYES J. L. BASCOM H. C. CHANEY, *A. Tr. Officer.* | 750,000 | 406,940 | 10 941 510 | 495,830 | 6,846,200 | 3,459,730 | 332,020 | 1,956,320 | 1st N., N. Y.; Cont. Ill. Bk. & Tr. Co. and 1st N., Chi.; W. F. Bk. & Un. Tr. Co., San F.; Far. & Merch. N., Los A. |
| | | "Send u | s your S | anta An | a Items | direct" | | | | | | | | |
| | | Remitt | ed for p | romptly | on day | of paym | ent. | | | | | | | |
| " ------ " | **SECURITY-FIRST NATIONAL BANK OF LOS ANGELES** 90-188 dⓑⓢ⌇•$'23 | ---------- | E. L. CRAWFORD, *Santa Ana V. P. (Inactive)* | F. J. WAS, *Mgr.*------ | A. F. CROWELL, Jr., *A. Mgr.* | (Santa | Ana Bra | nch. *For* | *Complete* | *Report S* | *ee Head* | *Office, Lo* | *s Angeles* | ) |
| ▲Santa Barbara 33,613 ⌊S. Barbara O11 | **BANK OF AMERICA NATL. TR. & SAVGS. ASSN.** ⓢ⌇•‡'67 *(Formerly Bank of Italy Nat'l Tr. & Savgs. Assn. Branch)* | (90-1151) Estad | o-Cota Branche: | H. S. HOUSE, *Mgr.*; | A. G. GALLOTTI, *A. Mgr.* G. Y. BARBER, *A. Mgr.* | 50 000 000 | 58 997 540 | *(See H* | *ead Office* | *San Fra* | *ncisco, C* | *alif.)* | ---------- | Chase N., N. Y.; 1st N., Chi. |
| | | (90-159) Santa | Barbara Main O | ffice: WARNER ED | MONDS, *V. P.* | | | | | | | | | |
| | | WITH BANK O | F AMERICA OPE | RATES 438 BRAN | CHES IN CALIFO | RNIA. | | | | | | | | |
| " ------ " | ***COUNTY NAT'L BANK & TR. CO.** $205–12% *par* 100 90-156 dⓑⓢ⌇•‡'75 | H. H. EDDY-------- | J. D. PAXTON, *Exec. V. P.* A. G. SALSBURY E. W. ALEXANDER | P. S. BELFORD---- M. R. CLARK, *Tr. Officer* | E. B. STARBUCK, *Attorney & Bd. Off.* G. D. CARPENTER HELEN LOW, *A. Sec.* | 250,000 | 320,990 | 4,699,120 | 165,910 | 2,498,550 | 1,221,740 | 335,630 | 1,380,100 | N. City, N. Y.; Cont. Ill. Bk. & Tr. Co., Chi.; A. & L. P. N. and Crocker 1st N., San F.; Far. & Merch. N., Los A. |
| | **Send Your Items and Clients to Us. "THE BANK OF FRIENDLY SERVICE."** | | | | | | | | | | | | | |
| " ------ " | ***FIRST NATIONAL TRUST AND SAVINGS BANK** 90–155 $225–10% *par* 100 dⓑⓢ⌇•‡'71 | SETH A. KEENEY---- | J. D. LOWSLEY------ DONALD MYRICK, *V. P. and Tr. Off.* | HY. SANDERS------- R. E. LEWIS, *A. Tr. Off.* C. J. DUNNEBACK, *Aud.* | C. T. FERRIS------- J. E. TURNER GILL C. POPE CHESTER T. FERRIS | 300,000 | 304,340 | 4,872,820 | 200,000 | 2,715,970 | 1,943,660 | 295,230 | 722,310 | Chemical Bank & Trust Co., New York<br>Continental Illinois Bank & Trust Co., Chicago<br>First National Bank---------Chicago<br>California Bank---------Los Angeles<br>Citizens National Trust & Savings Bank---------Los Angeles<br>Wells Fargo Bank & Union Trust Co., San Francisco<br>Crocker First National Bank, San Francisco |
| | **"Special Service and Information Department for Travelers." COMPLETE BANKING FACILITIES.** | | | | | | | | | | | | | |
| " ------ " | **SECURITY-FIRST NATIONAL BANK OF LOS ANGELES** 90–157 dⓑⓢ⌇•‡'22 | W. GUNTERMANN, *V. P. and Mgr.* | DWIGHT MURPHY, *V. P. (Inactive)* | R. C. SMITHERAM, *A. Mgr.* A. N. SMITH, *A. Mgr.* | H. M. GENTRY, *Santa Barbara Tr. Off. and A. Sec.* | (Santa | Barbar | a Branc | h. *For* | *Complete* | *Report S* | *ee Head* | *Office,* | |
| | | | | | | | | Los | Angeles, | *Calif.)* | | | | |
| " ------ " | Santa Barbara Clearing House *(Members indicated by a ★)* | Warner Edmonds-- | Wm. Guntermann - | J. D. Paxton, *Sec. and Mgr.* | ---------- | ---------- | ---------- | ---------- | ---------- | ---------- | ---------- | ---------- | ---------- | |
| Santa Clara..6302 Santa Clara H22 | **AMERICAN TRUST COMPANY** ◆ 90-867 ⌇•‡$'54 | ---------- | H. L. Warburton, *Ch. Adv. Bd.* | L. E. Kenny, *Mgr., A. C. and A. Sec.* | C. N. Brady, *A. Mgr.* | (Santa | Clara B | ranch. | *See Head* | *Office, Sa* | *n Franci* | *sco, Cali* | *f.)*------ | |
| " ------ " | **BANK OF AMERICA NATL. TR. & SAV. ASSN.** 90–286 ⓢ⌇•‡'67 *(Formerly Bank of Italy Nat'l Tr. & Savgs. Assn. Branch)* | ---------- | ---------- | ROBT. A. FATJO, *Mgr.* W. W. KENVILLE, *A. Mgr.* | ---------- | 50 000 000 | 58 997 540 | ---------- | ---------- | ---------- | ---------- | ---------- | ---------- | Chase N., N. Y.; Cont. Ill. Bk. & Tr. Co., Chi. |
| | | WITH BANK O | F AMERICA OPE | RATES 438 BRAN | CHES IN CALIFO | (Santa | Clara B | ranch. S | ee Head | Office Sa | n Franc | isco, Cal | if.) | |
| | | | | | | RNIA. | | | | | | | | |

LOS ANGELES - PASADENA
SAN FRANCISCO - SAN DIEGO
WILLIAM R. STAATS CO.
PACIFIC COAST SECURITIES
BOUGHT — SOLD — QUOTED

Number under Name of Bank is the New Transit Number given to each bank in U. S. exclusively by The Rand-McNally Bankers' Directory, under the authority of The American Bankers Ass'n.

# CALIFORNIA—Continued

Non-Bank Towns with Nearest Banking Point (Indexed Acces.), Lawyers, Laws (indexed) in back of this volume. For Interest Rates, Holidays, etc., see Laws.

| Town and County. ▲County Seats. 12 Fed. Res. Dist. ⌊ Los Angeles Br. | ●Mem. A.B.A. ⁿNew §State †Priv. ‡Mem. State B. Ass'n. [Estab. ◆Fed. Res. Depts: T-Trust B-Bond d-SafeDep. ⓢSav. $LastSale%Div. | President. | Vice-President. | Cashier. | Ass't Cashier. | Liabilities. Paid-up Capital | Surplus and Profits | Deposits | Other Liabilities | Resources. Loans and Discounts | Bonds and Securities | Miscellaneous | Cash & Exchanges, Due from Banks | Principal Correspondents. |
|---|---|---|---|---|---|---|---|---|---|---|---|---|---|---|
| | | | | | | $ | $ | | | | | | | |
| ▲Santa Cruz 14,393<br>Santa Cruz J6 | *BANK OF AMERICA NATL. TR. & SAVGS. ASSN. ⓈT●‡'67<br>(Formerly Bk. of Italy Natl. Tr. & Savgs. Assn. Branch) | (90-168) East Sa<br>(90-164) Santa C<br>Mgr. and A. Tr. O | nta Cruz Branch<br>ruz Branch●: F. D.<br>ff.; A. H. FOSTER, A. | ●: W. M. CARMEAN,<br>BALDWIN, Ch. Adv. B<br>Mgr. | Mgr.<br>d.; T. G. McCREARY | 50 000 000 | 58 997 540 | (See Hea | d Office. | San Fra | ncisco, C | alif.) | | Chase N., N. Y.; N. Bk. Rep., Chi. |
| | | WITH BANK O | F AMERICA OPE | RATES 438 BRAN | CHES IN CALIFO | RNIA. | | | | | | | | |
| " ------ " | *COUNTY-FIRST NAT'L BK. 90-163 dBⓈT●‡'75<br>10%+2% par 100 | B. L. SHARPE<br>Quick returns<br>Any of your cl | E. DAUBENBIS<br>PORTER SESNON<br>on Collections.<br>lents directed to | G. S. TAIT, JR.,<br>V. P. and Cash.<br>us will be well | JOHN E. COSTELLA<br>taken care of. | 150,000 | 186,350 | $1 417 730 | $ 150,000 | $ 807,730 | $ 747,570 | $ 61,890 | $ 286,880 | 1st N., N. Y.; Cent. Tr. Co. of Ill., Chi.; Anglo & Lon. Paris N. and Crocker 1st N., San F.; Calif. N., Sac.; Far. & Merch. N., Los A. |
| " ------ " | *Farmers & Merch. Nat'l Bk. $250-10% par 100 90-167 d●‡'92 | P. T. Phillips | C. E. Towne<br>J. H. Garrett | L. F. Hinds | A. J. Thorp<br>F. P. Williams | 100,000 | 102,920 | 671,650 | | 454,730 | 228,370 | 54,720 | 126,750 | Cent. Han. Bk. & Tr. Co., N. Y.; Cont. Ill. Bk. & Tr. Co., Chi.; Am. Tr., San F. |
| " ------ " | *Peoples Savings Bk. Ⓢ●‡$'92 90-166<br>$140-10% par 50 | P. T. Phillips,<br>Ch. of Bd. and Pres. | C. E. Towne<br>J. H. Garrett | L. F. Hinds | A. J. Thorp<br>F. P. Williams | 100,000 | 98,570 | 1,260,270 | | 1,066,420 | 242,090 | 58,660 | 91,650 | Am. Tr. and Bk. of Calif. N. A., San F. |
| " ------ " | *SANTA CRUZ BANK OF SAVINGS & LOAN 10% 90-162 dBⓈT●‡$'70 | B. L. Sharpe | E. Daubenbis<br>Porter Sesnon | G. S. Tait, Jr.,<br>V. P. and Cash. | J. E. Costella | 156,250 | 148,890 | 2,711,470 | | 2,028,670 | 673,690 | 94,190 | 220,050 | Crocker 1st N., Anglo & Lon. P. N. and Wells Fargo Bk. & Un. Tr., San F. |
| " ------ " | Santa Cruz Clearing House<br>(Members indicated by a ★) | T. G. McCreary | B. L. Sharpe | L. F. Hinds, Sec. | | | | | | | | | | |
| Santa Maria 7057<br>⌊ S. Barbara M10 | BANK OF AMERICA NATL. TR. & SAVGS. ASSN. 90-1165 ⓈT●‡'22<br>(Formerly Bank of Italy Natl. Tr. & Savgs. Assn. Branch) | | L. P. SCARONI | J. L. GLINES.<br>V. P. and Mgr. | | 50 000 000 | 58 977 540 | | | | | | | Chase N., N. Y.; N. Bk. Rep., Chi. |
| | | WITH BANK O | F AMERICA OPE | RATES 438 BRAN | CHES IN CALIFO | (Santa | Maria B | ranch. | See Hea | d Office, | San Fra | ncisco, C | alif.) | |
| " ------ " | SECURITY-FIRST NATIONAL BANK OF LOS ANGELES 90-396 dBⓈT●‡'22 | | P. O. TIETZEN,<br>Santa Maria<br>V. P. (inactive) | J. A. CARTER, Mgr. | L. C. PALMTAG,<br>A. Mgr.<br>E. T. DOYLE, A. Mgr. | (Santa | Maria B | ranch. | For Co | mplete R | eport See | Head O | ffice, Los | Angeles) |
| Santa Monica 37,146<br>⌊ Los Angeles O14 | *American National Bank par 100 90-1146 dBⓈ●‡'25 | N. S. Gandy | R. K. Gandy | E. S. Welch | R. A. Battles | 100,000 | 50,310 | 432,810 | 5,370 | 130,430 | 275,580 | 26,420 | 156,300 | N. City, N. Y. |
| " ------ " | *BANK OF AMERICA NATL. TR. & SAVGS. ASSN. 90-1030 ⓈT●‡'67<br>(Formerly Bank of Italy Nat'l Trust & Savgs. Assn. Branch) | | C. D. FRANCIS | VANCE C. KIBBE, Mgr. | | 50 000 000 | 58 977 540 | | | | | | | Guaranty Tr. Co., N. Y.; 1st N., Chi. |
| | | WITH BANK O | F AMERICA OPE | RATES 438 BRAN | CHES IN CALIFO | (Santa | Monica | Branch, | See Hea | d Office, | San Fra | ncisco, C | alif.) | |
| " ------ " | *CALIFORNIA BK. 90-191 Ⓢ●‡$'93 | All Banking ma | H. J. Engelbrecht,<br>V. P. in charge<br>tters promptly ha | H. E. Hudson,<br>Junior V. P.<br>ndled. | J. B. Curran,<br>A. Mgr.<br>J. W. Mahood,<br>A. Mgr.<br>M. A. Relyea, A. S. | 5,000,000<br>(Bank o | 4,969,420<br>f Santa | Monica | Branch. | See Hea | d Office L | os Angele | s, Calif.) | N. City, N. Y.; Cont. Ill. Bk. & Tr. Co., Chi.; Balt. Tr. Co., Balt.; 1st N., Pitt.; Bk. of Calif. N. A., San F. |
| " ------ " | Marine Bank ------ dBⓈ●‡$'11 $130-8% par 100 90-1175 | H. Michel | H. A. Kehler | W. A. Blackburn | Kenneth Hills | 116,600 | 37,360 | 1,287,980 | | 844,800 | 229,490 | 33,720 | 333,930 | Chase N., N. Y.; Anglo & Lon. Paris N., San F.; Far. & Merch. N., Los A. |
| " ------ " | Santa Monica Savings Bank par 25 90-1261 dⓈ●‡$'28 | F. R. Bain | A. E. Austin<br>Max Markowitz | R. Bruce Hunter | R. S. Hunter | 100,000 | 2,890 | 399,490 | 200 | 251,580 | 219,710 | 12,010 | 19,280 | N. City, N. Y.; Cent. Tr. Co. of Ill., Chi.; Sec.-1st N., Los A.; Am. Tr., San F. |
| " ------ " | SECURITY-FIRST NATIONAL BANK OF LOS ANGELES | *Santa Monica<br>St.; V. B. GILLESPIE,<br>14th & Wilshir<br>STRICKLAND, Mgr. | Branch (90-194) dB<br>Mgr.; GEO. C. HAAS<br>e Branch (90-1307) | ⓈT●‡'23 Santa Moni<br>, A. Mgr.<br>BⓈT'29 1406 Wilshir | ca Blvd. and Fourth<br>e Blvd., LLOYD | (For Co | mplete R | eport Se | e Head | Office, L | os Angele | s, Calif.) | | |
| " ------ " | Santa Monica Bay Clearing House<br>(Members indicated by a )★ | V. B. Gillespie | N. S. Gandy | R. B. Harris,<br>Sec. and Mgr. | H. M. Eberle,<br>S. G. Merritt,<br>A. Secs. and A. Mgrs. | | | | | | | | | |

Digitized for FRASER
https://fraser.stlouisfed.org/
Federal Reserve Bank of St. Louis

LOS ANGELES - PASADENA
SAN FRANCISCO - SAN DIEGO
WILLIAM R. STAATS CO.
PACIFIC COAST SECURITIES
BOUGHT — SOLD — QUOTED

| Town and County. ▲County Seats. 12 Fed. Res. Dist. ⌊ Los Angeles Br. | ●Mem. A.B.A. ¤New §State †Priv. ‡Mem. State B. Ass'n. [Estab. ◆Fed. Res. Depts: T-Trust B-Bond d-Safe Dep. ⑧Sav. $Last Sale % Div. | President. | Vice-President. | Cashier. | Ass't Cashier. | Liabilities. Paid-up Capital | Surplus and Profits | Deposits | Other Liabilities | Resources. Loans and Discounts | Bonds and Securities | Miscellaneous | Cash & Exchanges, Due from Banks | Principal Correspondents. |
|---|---|---|---|---|---|---|---|---|---|---|---|---|---|---|
| Santa Paula ..7452 ⌊ Ventura N 13 | **BANK OF AMERICA NATL. TR. & SAVGS. ASSN.** 90-1154 ⑧T•‡'67 *(Formerly Bank of Italy Nat'l Tr. & Savgs. Assn.)* | M. L. STECKEL, *Ch. Adv. Bd.* | W. L. RAMSEY, *V. Ch. Adv. Bd.* | GEO. W. TIGHE, *V. P.*; B. F. LUNDEEN, *Mgr. and A. Tr. Off.* | | $ 50 000 000 | $ 58 997 540 | | | | | | | Chase N., N.Y.; N. Bk. Rep., Chi. |
| | | WITH BANK OF AMERICA OPERATES 438 BRANCHES IN CALIFORNIA. | | | | (Santa Paula Branch. See Head Office, San Francisco, Calif.) | | | | | | | | |
| " ------ " | Citizens State Bk. ----d⑧•$'29 $25 par 25 90-1317 | A. L. Shively ------ J. M. Sharp, *Ch.* | B. C. Hedrick ------ | Fred H. Crone ----- | ---------- | 100,000 | 58,040 | $ 434,860 | $ 11,100 | $ 308,610 | $ 111,150 | $ 73,390 | $ 110,850 | N. City, N. Y.; Citiz. N. Tr. & Sav., Los A. Crocker-1st N., San F. |
| " ------ " | **SECURITY-FIRST NATIONAL BANK OF LOS ANGELES** 90-400 d⑧⑧T•‡'24 | A. F. WALDEN, *V. P. and Mgr.* | C. C. TEAGUE ------ | R. E. COWDEN, *A. Mgr.*; M. G. MacMURRAY, *A. Mgr.* | L. D. WEBSTER, *A. Tr. Off.* | (Santa Paula Branch. For Complete Report See Head Office, Los A.) | | | | | | | | |
| ▲Santa Rosa 10,636 Sonoma H 4 | *AMERICAN TRUST COMPANY ◆ 90-196 T•$'54 | ---------- | R. M. Cook, *V. P., A. Tr. Off. and Mgr.* | H. B. Fetch, *A. Cash. and A. Sec.* | H. S. Chase ------ | (Santa Rosa Branch. See Head Office, San Francisco, Calif.) | | | | | | | | |
| " ------ " | *Bank of America of California* | (Merged with Bank of America Nat'l Tr. & Savings Assn. Santa Rosa Branch) | | | | | | | | | | | | |
| " ------ " | *BANK OF AMERICA NATL. TR. & SAVGS. ASSN.* 90-195 ⑧T•‡'67 *(Formerly Bank of Italy Nat'l Tr. & Savgs. Branch)* | ---------- | JOS. T. GRACE ---- | G. E. MURDOCK, *A. V. P.*; GEO. R. CADAN, *A. V. P.* | H. E. BLACK, *A. V. P.* | 50 000 000 | 58 997 540 | | | | | | | Bk. of Am. N. A., N. Y.; N. Bk. Rep., Chi. |
| | | WITH BANK OF AMERICA OPERATES 438 BRANCHES IN CALIFORNIA. | | | | (Santa Rosa Branch. See Head Office, San Francisco, Calif.) | | | | | | | | |
| " ------ " | *EXCHANGE BANK $150-6% 90-198 d⑧•‡$'90 par 100 | F. P. DOYLE ------ J. R. EDWARDS, *Sr. V. P.* | J. W. CLARK ------ F. J. POOL H. F. WILSON | A. J. LeBARON ----- W. C. WATSON, *Asst.* | W. C. WATSON ------ C. W. REINKING OTTO WISTUBA | 200,000 | 249,810 | 3,515,630 | 1,050 | 2,349,580 | 922,680 | 294,340 | 399,890 | N. City, N. Y.: Cont. Ill. Bk. & Tr. Co., Chi.; A. & L. P. N. and W. F. Bk. & Un. Tr. Co., San F.; Calif. N., Sac. |
| | | ONLY INDEPENDENT BANK — 1931 IS OUR 42nd YEAR | | | | | | | | | | | | |
| " ------ " | Santa Rosa Clearing House (*Members indicated by a **) | Frank P. Doyle --- | R. M. Cook ------ | B. B. Morrow, *Sec. and Tr.* | ---------- | ---------- | ---------- | ---------- | ---------- | ---------- | ---------- | ---------- | ---------- | |
| San Ysidro ---324 ⌊ San Diego R 18 | Border Bank ------d⑧•‡$'26 $150-8% 90-1169 par 100 | Baron Long ------ | C. Berner, *V. P. and Mgr.* | G. H. Langworthy | James Fung ------ | 50,000 | 2,950 | 344,740 | 220 | 136,080 | 148,840 | 51,890 | 61,110 | Chase N., N. Y.; Bk. of Am. of Calif., Bk. of Am. N. Tr. & Sav. Assn., San Diego; Bk. of Am. N. Tr. & Sav. Assn., San F. |
| Saratoga ------519 Santa Clara J 6 | **AMERICAN TRUST COMPANY** ◆ 90-808 ⑧T•‡'24 | ---------- | ---------- | E. Lanphear, *A. Cash., A. Sec. and Mgr.* | ---------- | (Saratoga Branch. See Head Office, San Francisco, Calif.) | | | | | | | | |
| Saticoy ------520 ⌊ Ventura O 13 | **SECURITY-FIRST NATIONAL BANK OF LOS ANGELES** 90-715 d⑧⑧T‡'24 | ---------- | W. H. DUVAL ---- | CLAUDE A. HUNT, *Mgr.* | ---------- | (Saticoy Branch. For Complete Report See Head Office, Los Angeles) | | | | | | | | |

LOS ANGELES - PASADENA
SAN FRANCISCO - SAN DIEGO
WILLIAM R. STAATS CO.
PACIFIC COAST SECURITIES
BOUGHT — SOLD — QUOTED

Digitized for FRASER

Number under Name of Bank is the New Transit Number given to each bank in U. S. exclusively by The Rand-McNally Bankers' Directory, under the authority of The American Bankers Ass'n.

# CALIFORNIA—Continued

Non-Bank Towns with Nearest Banking Point (Indexed Acces.), Lawyers, Laws (indexed) in back of this volume. For Interest Rates, Holidays, etc., see Laws.

| Town and County. ▲County Seats. 12 Fed. Res. Dist. ⌊ Los Angeles Br. | ●Mem. A.B.A. ⁿNew $State †Priv. ‡Mem. State B. Ass'n. [Estab. ◆Fed. Res. Depts: T-Trust B-Bond d-Safe Dep. ⓢSav. $Last Sale %Div. | President. | Vice-President. | Cashier. | Ass't Cashier. | Liabilities. Paid-up Capital | Surplus and Profits | Deposits | Other Liabilities | Resources. Loans and Discounts | Bonds and Securities | Miscellaneous | Cash & Exchanges, Due from Banks | Principal Correspondents. |
|---|---|---|---|---|---|---|---|---|---|---|---|---|---|---|
| **Sausalito** ....3667 **Marin D 16** | **AMERICAN TRUST COMPANY** ◆ 90-663 ⓢ†•‡$'54 | ---------- | ---------- | C. D. Owen, *A. Cash. and Mgr.* | F. D. Linsley, *A. Mgr.* | (Sausal | ito Bra | nch. S | ee Head | Office, Sa | n Franci | sco, Calif | .) | |
| " ----- " | **BANK OF AMERICA NATL. TR. & SAVGS. ASSN.** 90-1110 ⓢ†•‡'04 (*Formerly Bank of Italy Natl. Tr. & Savgs. Assn. Branch*) | M. T. YGNACIO, *V. Ch. Adv. Bd.* | ---------- | J. E. PUNNETT, *Mgr. and A. Tr. Off.* | ---------- | $ 50 000 000 (Sausal | $ 58 997 540 ito Bra | nch. S | ee Head | Office, Sa | n Franci | sco, Calif | .) | Bk. of Am., N. A., N. Y.; N. Bk. Rep., Chi. |
| | | WITH BANK O | F AMERICA OPE | RATES 438 BRAN | CHES IN CALIFO | RNIA. | | | | | | | | |
| **Sawtelle** ---------- | (*See West Los Angeles*) | | | | | | | | | | | | | |
| **Scotia**.....2024 **Humboldt, D 1** | First National Bank d ⓐ•‡'10 $256-10% 90-664 *par* 100 | W. M. Nelson ---- | A. S. Murphy ---- | E. P. McKenzie---- | J. M. McCall ----- | 60,000 | 96,040 | $ 896,270 | $ 88,800 | $ 530,600 | $ 485,740 | $ 8,150 | $ 116,610 | Chase N., N. Y.; Crocker 1st N. and Am. Tr. Co., San F.; Bk. of Eureka, Eureka. |
| **Seal Beach** ...1156 ⌊ **Orange R5** | California State Bk. d ⓐ‡$'22 6% *par* 100 90-1022 | W. D. Miller ---- | J. C. Ord.---- J. J. Denni | C. A. Miller ------ | ---------- | 25,000 | 5,660 | 188,230 | 3,560 | 83,530 | 85,340 | 18,930 | 34,660 | Cal. 1st N., Long Beach; Bk. of Am. N. Tr. & Sav. Assn., Los A. |
| **Sebastopol**... 1762 **Sonoma H4** | Analy Savings Bk. d ⓐ•‡$'04 $150-8% 90-468 *par* 100 | A. B. Swain ------ | A. F. Cochran ---- H. B. Fuller | H. B. Fuller------ Thomas Silk, *A. C.* | E. L. Maddocks---- L. M. Petersson | 75,000 | 47,720 | 866,990 | ---------- | 602,580 | 253,260 | 61,040 | 72,820 | Anglo & Lon. Paris N., San F. |
| " ----- " | First National Bank--- •¢'92 $140-8% 90-469 | W. W. Monroe --- | G. P. McNear ---- | E. N. Paulson------ | G. E. Burch------ | 100,000 | 34,800 | 562,000 | 25,000 | 323,000 | 233,630 | 40,950 | 137,000 | Chase N., N. Y.; Bk. of Cal. N. A., San F. |
| " ----- " | Sebastopol Nat'l Bk. ⓐ•‡'18 $150-8% 90-872 *par* 100 | A. B. Swain, *Ch. of Bd. and Pres.* | A. F. Cochran ---- H. B. Fuller G. N. Beck | H. B. Fuller---- | E. L. Maddocks---- L. M. Petersson Thos. Silk | 75,000 | 72,900 | 642,590 | 73,240 | 465,680 | 246,140 | 12,450 | 139,450 | Chase N., N. Y.; Anglo & Lon. Paris N., San F.; Ex., Santa Rosa. |
| " ----- " | Sebastopol Savings Bk. ⓐ‡'09 90-470 | W. W. Monroe --- | G. P. McNear------ | E. N. Paulson---- | G. E. Burch ------ | 50,000 | 72,000 | 780,000 | ---------- | 594,990 | 185,850 | 35,000 | 28,870 | Bk. of Cal. N. A., San F. |
| **Selma**.....3047 **Fresno K12** | **BANK OF AMERICA NATL. TR. & SAVGS. ASSN.** 90-427 ⓢ†•‡'67 (*Formerly Bank of Italy Natl. Tr. & Savgs. Assn. Branch*) | C. W. CHRISTENSE | N, *Mgr. and A. Tr.* | *Off.*---------- | W. J. JOHNSON, *A. Mgr.* | 50 000 000 (Selma | 58 997 540 Branch. | *See Head* | *Office, S* | an Franc | isco, Cal | if.) | | Chase N., N.Y.; Cont. Ill. Bk. & Tr. Co., Chi. |
| | | WITH BANK O | F AMERICA OPE | RATES 438 BRAN | CHES IN CALIF O | RNIA. | | | | | | | | |
| **Shafter** .....511 **Kern M12** | **BANK OF AMERICA NATL. TR. & SAVGS. ASSN.** 90-913 ⓢ†•‡'67 (*Formerly Bank of Italy Natl. Tr. & Savgs. Assn. Branch*) | ---------- | ---------- | J. WILSON, *Mgr.*---- | ---------- | 50 000 000 (Shafte | 58 997 540 r Branc | h. *See H* | *ead Offic* | e, San Fr | ancisco, | Calif.) | | Chase N., N.Y.; Cont. Ill. Bk. and Tr. Co., Chi. |
| | | WITH BANK O | F AMERICA OPE | RATES 438 BRAN | CHES IN CALIFO | RNIA. | | | | | | | | |
| **Sierra Madre**.3550 ⌊ **Los Angeles P5** | Sierra Madre Savings Bank 90-666 d ⓐ•‡$'22 | H. E. Allen------ | C. S. Kersting---- | W. H. Ingraham -- | M. F. Seeley ----- | 47,500 | 56,820 | 650,470 | 6,090 | 455,810 | 217,120 | 33,920 | 54,020 | N. City, N. Y.; Secur.-1st N., Los A. and Pasadena. |

LOS ANGELES - PASADENA
SAN FRANCISCO - SAN DIEGO
WILLIAM R. STAATS CO.
PACIFIC COAST SECURITIES
BOUGHT — SOLD — QUOTED

Digitized for
https://fraser
Federal Reserve Bank of St. Louis

| Town and County. ▲County Seats. 12 Fed. Res. Dist. ⌊ Los Angeles Br. | ●Mem. A.B.A. ?New §State †Priv. ‡Mem. State B. Ass'n. [Estab. ◆Fed. Res. Depts: T-Trust B-Bond d-Safe Dep. ⓢSav. $Last Sale %Div. | President. | Vice-President. | Cashier. | Ass't Cashier. | Liabilities. Paid-up Capital | Surplus and Profits | Deposits | Other Liabilities | Resources. Loans and Discounts | Bonds and Securities | Miscellaneous | Cash & Exchanges, Due from Banks | Principal Correspondents. |
|---|---|---|---|---|---|---|---|---|---|---|---|---|---|---|
| **Solana Beach** 56<br>⌊ **San Diego Q18** | **BANK OF AMERICA**<br>90-1141 dBⓈT•‡$'67<br>*(Formerly Bank of America of Calif., Branch)* | ---------- | ---------- | **O. A. MOXNESS**, *Mgr.* | ---------- | $<br>4,000,000<br>(Solana | $<br>2,436,550<br>Beach | ---------<br>Branch | ---------<br>. *See He* | ---------<br>*ad Office,* | ---------<br>*Los Ange* | ---------<br>*les, Calif* | ---------<br>.) | Bk. of Am. N. A. and Chase N., N. Y.; Cont. Ill. Bk. & Tr. Co., Chi. |
| | WITH BANK O | F AMERICA N.T. | & S.A. OPERAT | ES 438 BRANCH | ES IN C | ALIFO | RNIA. | | | | | | | |
| **Soledad** 594<br>**Monterey K8** | **BANK OF AMERICA**<br>**NATL. TR. & SAVGS. ASSN.**<br>90-746 ⓈT•‡'67<br>*(Formerly Bank of Italy Nat'l Tr. & Sav. Assn. Branch)* | ---------- | ---------- | **P. H. SMITH**,<br>*Mgr. and A. Tr. Off.* | ---------- | 50 000 000<br>(Soleda | 58 997 540<br>d Bran | ch. *Se* | *e Head O* | *ffice, San* | *Francisc* | *o, Calif.)* | ---------- | Chase N., N. Y.; Cont. Ill. Bk. & Tr. Co., Chi. |
| | WITH BANK O | F AMERICA OPE | RATES 438 BRAN | CHES IN CALIFO | RNIA. | | | | | | | | | |
| **Solvang** 312<br>⌊ **Sa. Barbara N10** | **Santa Ynez Valley Bank**<br>$150-10% *par* 100 90-772 ⓐ‡$'18 | Harald Harkson | P. B. Montanaro | Soren Madsen | ---------- | 25,000 | 14,030 | $ 352,490 | ---------- | $ 253,220 | $ 63,670 | $ 17,680 | $ 56,960 | N. City, N. Y.; Crocker 1st N., San F.; 1st N. Tr. & Sav., Santa Barbara. |
| **Sonoma** 980<br>**Sonoma H4** | **AMERICAN TRUST COMPANY**<br>◆ 90-754 T•‡$'54 | ---------- | F. M. Burris, *Mgr.* | J. A. Baccaglio,<br>*A. Mgr.* | R. J. Pagani | (Sonom | a Branc | h. *See H* | *ead Office* | , *San Fr* | *ancisco,* | *Calif.)* | | |
| " ----- " | **BANK OF AMERICA**<br>**NATL. TR. & SAVGS. ASSN.**<br>90-667 ⓈT•‡'67<br>*(Formerly Bank of Italy Nat'l Tr. & Sav. Assn. Branch)* | ---------- | ---------- | **E. A. BOYE**,<br>*Mgr. and A. Tr. Off.* | ---------- | 50 000 000<br>(Sonom | 58 997 540<br>a Branc | h. *See* | *Head Offi* | *ce, San F* | *rancisco,* | *Calif.)* | ---------- | Bk. of Am. N. A., N. Y.; Cont. Ill. Bk. & Tr. Co., Chi. |
| | WITH BANK O | F AMERICA OPE | RATES 438 BRAN | CHES IN CALIFO | RNIA. | | | | | | | | | |
| ▲**Sonora** 2278<br>**Tuolumne H10** | **BANK OF AMERICA**<br>90-765 dBⓈT•‡'67<br>*(Formerly Motherlode Nat. Bk.)* | ---------- | ---------- | **J. B. RYAN**, *Mgr.* | ---------- | 4,000,000<br>(Sonora | 2,436,550<br>Branch. | *See Head* | *Office, L* | *os Angel* | *es, Calif* | .) | ---------- | Bk. of Am. N. A., N. Y.; 1st N., Chi.; Bk. of Am. N. Tr. & Sav. Assn. Los A.; 1st N., Berkeley. |
| | WITH BANK O | F AMERICA N.T. | & S.A. OPERAT | ES 438 BRANCH | ES IN C | ALIFO | RNIA. | | | | | | | |
| " ----- " | First National Bank<br>10% *par* 100 90-414 dⓈ•‡'04 | C. H. Segerstrom | Rowan Hardin<br>G. T. Barron<br>J. E. Baer | W. E. Burden | G. A. Griffin<br>R. F. Odgers<br>Kate S. Oneto | 150,000 | 115,980 | 2,548,510 | $ 150,000 | 1,623,050 | 792,350 | 87,000 | 462,090 | **N. City, N. Y.**: Cont. Ill. Bk. & Tr. Co., Chi.; **Crocker 1st N. and A. & L. P. N., San F.** |
| " ----- " | Tuolumne County Bank<br>10% *par* 100 90-413 ⓐ‡$'98 | C. H. Segerstrom<br>J. E. Baer, *V. P.* | Rowan Hardin<br>G. T. Barron | **W. E. Burden**<br>**G. A. Griffin**, *A. C.* | R. F. Odgers<br>Kate S. Oneto | 75.000 | 63,040 | 1.015,750 | ---------- | 848,370 | 183,980 | 28,600 | 92,830 | Crocker 1st N., W. F. Bk. & Un. Tr. Co., and A. & L. P. N., San F. |
| **Soquel** 900<br>Santa Cruz J6 | Citizens Com'l & Sav. Bk.<br>$31.25 90-1328 Ⓢ‡$'30 | Geo. A. Morgan | J. L. Vetterle | H. A. Wright | C. H. Wright | 50,000 | 10,000 | 190,700 | ---------- | 42,280 | 142,210 | 29,430 | 36,780 | W. F. Bk. & Un. Tr. Co., San F. |
| **Southgate** 19,632<br>⌊ **Los Angeles O15** | Firestone Park State Bank<br>90-1299 dⓈ§'28 | S. M. Dudlext | F. J. Theriot<br>J. J. Craig | J. V. Hogan | L. F. Sandschulte<br>Mildred Disalet | 50,000 | 10,540 | 271,080 | 680 | 166.740 | 104,350 | 8,460 | 52,750 | Chatham Phenix, N. Y.; W. F. Bk. & Un. Tr. Co., San F.; Bk. of Am. N. Tr. & Sav. Assn., Los A. |
| " ----- " | South Gate National Bank<br>$200 *par* 100 90-1145 dⓈ•‡'25 | C. W. Welter,<br>*Ch. of Bd. and Pres.* | Otis Fry<br>J. J. Smith | J. S. Hunt | ---------- | 50,000 | 18,240 | 731,240 | ---------- | 262,300 | 389,910 | 43,790 | 103,470 | Chase N., N. Y.; Bk. of Am. N. Tr. & Sav. Assn., Los A. |
| **So. Pasadena** 13,730<br>⌊ **Los Angeles O15** | **BANK OF AMERICA**<br>90-1043 dBⓈT•‡$'67<br>*(Formerly Bank of America of California Branch)* | ---------- | **O. R. CLANTON**, *Mgr.* | ---------- | ---------- | 4,000,000<br>South P | 2,436,550<br>asadena | Branch. | *(See H* | *ead Office* | , *Los An* | *geles, Ca* | *lif.)* | Bk. of Am. N. A. and Chase N., N. Y.; Cont. Ill. Bk. & Tr. Co., Chi. |
| | WITH BANK O | F AMERICA N.T. | & S.A. OPERAT | ES 438 BRANCH | ES IN C | ALIFO | RNIA. | | | | | | | |
| " ----- " | **SECURITY-FIRST NATIONAL BANK OF LOS ANGELES**<br>90-265 dBⓈT•‡'22 | ---------- | **C. M. CHURCH**,<br>*V. P. and Mgr.* | **D. L. BRAINERD**,<br>*A Mgr.* | **R. W. MEATHERINGHAM**, *A. Mgr.* | (South | Pasade<br>*Los Ange* | na Bran<br>*les)* | ch. *For* | *Complet* | *e Report* | *See Head* | *Office,* | |
| **South San Francisco** 6193<br>**San Mateo F17** | **BANK OF AMERICA**<br>**NATL. TR. & SAVGS. ASSN.**<br>90-1080 ⓈT•‡'67<br>*(Formerly Bank of Italy Nat'l Tr. & Savgs. Assn. Branch)* | **G. W. HOLSTON**,<br>*Ch. Adv. Bd. and* | *A. Tr. Off.* | **C. J. McDONALD**,<br>*Mgr.* | ---------- | 50 000 000<br>(South | 58 997 540<br>San Fra | ncisco | Branch. | *See Hea* | *d Office,* | *San Fra* | *ncisco, Calif.)* | Chase N., N. Y.; N. Bk. Rep., Chi. |
| | WITH BANK O | F AMERICA OPE | RATES 438 BRAN | CHES IN CALIFO | RNIA. | | | | | | | | | |
| " ----- " | **Bank of So. San Francisco**<br>$160-8% 90-669 dⓐBⓈ•‡$'05<br>*par* 100 | I. H. Potter,<br>*Ch. of Bd. and Pres.* | H. L. Haaker<br>S. Lombardi | E. N. Fourcans | ---------- | 150,000 | 132,100 | 2,403,450 | ---------- | 1,290,610 | 989,860 | 71,430 | 333,640 | Irv. Tr., N. Y.; Am. Tr., San F. |
| **St. Helena** 1582<br>**Napa H5** | *Bank of America of California* | *(Merged with Bank* | *of America Nat'l T* | *rust & Savgs. Assn.* | *St. Helena Branch)* | | | | | | | | | |
| " ----- " | **BANK OF AMERICA**<br>**NATL. TR. & SAVGS. ASSN.**<br>90-437 ⓈT•‡'67<br>*(Formerly Bank of Italy Nat'l Tr. & Savgs. Assn. Branch)* | **C. H. GREENFIELD**,<br>*Ch. Adv. Bd.* | F. L. ALEXANDER | P. R. ALEXANDER,<br>*Mgr.*<br>L. G. CLARK, *A. V. P.* | G. P. KETTLEWELL,<br>*A. Mgr.*<br>J. J. BRUSH, *A. Mgr. and A. Tr. Off.* | 50 000 000<br>(St. Hel | 58 997 540<br>ena Bra | nch. *Se* | *e Head O* | *ffice, San* | *Francis* | *co, Calif.* | ) | Bk. of Am. N. A., N. Y.; Cont. Ill. Bk. & Tr. Co., Chi. |
| | WITH BANK O | F AMERICA OPE | RATES 438 BRAN | CHES IN CALIFO | RNIA. | | | | | | | | | |

LOS ANGELES - PASADENA
SAN FRANCISCO - SAN DIEGO
WILLIAM R. STAATS CO.
PACIFIC COAST SECURITIES
BOUGHT — SOLD — QUOTED

Digitized for FRASER

| Town and County. ▲County Seats. 12 Fed. Res. Dist. ⌊ Los Angeles Br. | ●Mem. A.B.A. nNew §State †Priv. ‡Mem. State B. Ass'n. [Estab. ◆Fed. Res. Depts: T-Trust B-Bond d-SafeDep. ⓢSav. $LastSale %Div. | President. | Vice-President. | Cashier. | Ass't Cashier. | Liabilities. Paid-up Capital | Surplus and Profits | Deposits | Other Liabilities | Resources. Loans and Discounts | Bonds and Securities | Miscellaneous | Cash & Exchanges, Due from Banks | Principal Correspondents. |
|---|---|---|---|---|---|---|---|---|---|---|---|---|---|---|
| ▲Stockton...47,963 San Joaquin H 8 | *Bank of America of California* | (See Bank of America Natl. Tr. & Savgs. Assn. Stockton | | | Main Office) | | | | | | | | | |
| " ----- " | ***BANK OF AMERICA NATL. TRUST AND SAVINGS ASSN.** dBⓈT●‡'67 *(Formerly Bank of Italy Natl. Tr. & Savgs. Assn. Branch)* | (90-109) Stockton Main Office●: JOHN M. PERRY, *V. P. and Mgr.*; A. J. UPI, *A. V. P.* Mgrs., L. BACIGAL | | A. D. ROTHENBUSH, ZITLAU *and* E. J. | *Vice-President;* WAIT, *V. P. and A.* | $ 50 000 000 | $ 58 997 540 | | | | | | | Bk. of Am. N. A., N. Y.: Cont. Ill. Bk. & Tr. Co., Chi. |
| | | (90-104) Hunter Square Branch●: L. J. ROSSI, *Mgr.*; L. M. WESTPHAL, *A. Mgr.* | | | | *(See Head Office, San Francisco)* | | | | | | | | |
| | | (90-1192) East Side Branch●: W. J. | | ARMANINO, *Mgr.*: E. | P. PEIRANO, *A. Mgr.* | WITH BANK OF AMERICA 438 BRANCHES IN CALIFORNIA. | | | | RICA OF CALIFORNIA. | PERATES | | | |
| " ----- " | *First National Bank $250–12% 90–105 dⓈT●‡'73 *par* 100 | Percy T. Cleghorn. | W. B. Nutter ----- J. E. Henry | F. A. Cramblitt ---- | J. W. Brown----- A. E. Gregson | 200,000 | 639,000 | $2 937 000 | ---------- | $1 232 000 | $1 509 000 | $ 131,000 | $ 904,000 | 1st N., N. Y. and Chi.; Crocker 1st N., Am. Tr. Co., and Bk. of Calif. N. A., San F. |
| " ----- " | Stockton Morris Plan Co.●'17 $180–10% *par* 100 90–111 | J. M. Perry ------ | C. G. Wakefield --- E. B. Fuld, *V. P. and Mgr.* | Chas. Finkbohner, *Tr.* | A. B. Ellis, *Sec.* --- | 50,000 | 58,810 | 429,550 *Inv. Cert.* | $ 21,690 | 532,090 | ------ | 11,660 | 16,300 | |
| " ----- " | ***STOCKTON SAV. AND LOAN BANK** $175–5% *par* 100 90–103 dBⓈT●‡$'67 | E. L. WILHOIT, *Ch. of Bd. and Pres.* | T. E. CONNOLLY----- C. G. GRUNSKY, *V. P. and Tr. Off.* | R. L. EBERHARDT, *V. P. and Cash.* | J. F. McCLORY, *A. C. and Sec.* A. N. DRAPER P. S. SMITH W. T. LEWIS | 1,000,000 | 1,008,610 | 8,466,800 | 6,940 | 6,926,310 | 2,165,300 | 445,040 | 945,690 | Bk. of N. Y. & Tr., N. Y.; Cont. Ill. Bk. & Tr. Co., Chi.; Secur.-1st N. and Cal., Los A.; Bk. of Cal. N. A., W. F. Bk. & Un. Tr., and A. & L. P., San F.; Cap. N., Sac.; Cent. N., Oakland. |
| | | A GENERAL BANKING BUSINESS TRANSACTED. LARGEST INDEPENDENT BANK IN THE SAN JOAQUIN VALLEY. COLLECTIONS GIVEN CAREFUL ATTENTION. | | | | | | | | | | | | |
| " ----- " | *Union Safe Deposit Bank 6% 90–108 dⓈT●‡$'06 | E. C. Stewart------ | J. A. Plummer ----- | C. E. Stewart------ | ---------- | 375,000 | 61,030 | 2,067,470 | 15,000 | 1,029,440 | 530,100 | 413,850 | 493,100 | Chase N., N. Y.; Cont. Ill. Bk. & Tr. Co., Chi.; Crocker 1st N., San F. |
| " ----- " | Stockton Clearing House---- *(Members indicated by a*)* | E. L. Wilhoit------ | J. M. Perry -------- | L. M. Westphal, *Sec.* | ---------- | --------- | --------- | --------- | --------- | --------- | --------- | --------- | --------- | |
| " ----- " | **TUCKER HUNTER DULIN & CO.** (Bk. of Am. Bldg.). | INVESTMENT SECURITIES; *Branch of San Francisco* | | STOCKS AND BONDS | | | | | | | | | | |
| Strathmore...262 Tulare K12 | **SECURITY-FIRST NATIONAL BANK OF LOS ANGELES** 90–804 dBⓈT'23 | ---------- | ---------- | C. D. EGE, *Mgr.* ---- | ---------- | (Strathmore Branch. | | | *For Complete Report see Head Office, Los Angeles)* | | | | | |
| Suisun City...905 Solano A21 | **BANK OF AMERICA** 90–530 dBⓈT●‡$'67 *(Formerly Bank of America of California Branch)* | ---------- | ---------- | ARTHUR GARBEN, *Mgr.* | ---------- | 4,000,000 | 2,436,550 | | | | | | | Bk. of Am. N. A. and Chase N., N. Y.; Cont. Ill. Bk. & Tr. Co., Chi. |
| | | WITH BANK OF AMERICA N.T. & S.A. OPERATES 438 BRANCHES IN CALIFORNIA. | | | | (Suisun Branch. *See Head Office, Los Angeles, Calif.)* | | | | | | | | |
| " ----- " | Bank of Suisun National Association 90–529 dⓈ●‡'76 $500–20% *par* 100 | R. D. Robbins, Jr. | F. S. Jones------ W. C. Robbins | P. E. Mertz------ | C. E. Torp------ J. W. Kinloch | 100,000 | 216,650 | 1,627,080 | ---------- | 1,105,870 | 659,790 | 51,700 | 126,370 | Chase N. and N. City, N. Y.; Cont. Ill. Bk. & Tr. Co., Chi.; A. & L. P. N. and Am. Tr. Co., San F.; Cal. N., Sac. |
| Sunnyvale...3094 S. Clara H22 | **BANK OF AMERICA NATL. TR. & SAVGS. ASSN.** 90–672 ⓈT●‡'67 *(Formerly Bank of Italy Natl. Tr. & Savgs. Assn. Branch)* | ---------- | ---------- | C. C. SPALDING, *Mgr.* | C. H. FOREHAND, *A. Mgr.* | 50 000 000 | 2,436,550 | | | | | | | Chase N., N. Y.; 1st N., Chi. |
| | | WITH BANK OF AMERICA OPERATES 438 BRANCHES IN CALIFORNIA. | | | | (Suisun *See Head Office, San Francisco, Cal.)* | | | | | | | | |
| ▲Susanville...1358 Lassen D10 | **BANK OF AMERICA** 90–739 dBⓈT●‡$'67 *(Formerly Bank of America of California Branch)* | JULES ALEXANDER, *Mgr.* | G. H. TAYLOR, *A. Mgr.* | ---------- | ---------- | 4,000,000 | 2,436,550 | | | | | | | Bk. of Am. N. A. and Chase N., N. Y.; Cont. Ill. Bk. & Tr. Co., Chi. |
| | | WITH BANK OF AMERICA N.T. & S.A. OPERATES 438 BRANCHES IN CALIFORNIA. | | | | (Susanville Branch. *See Head Office, Los Angeles, Calif.)* | | | | | | | | |
| " ----- " | Bank of Lassen County $100–6% 90–673 dⓈ●‡$'92 *par* 100 | F. E. Humphrey--- | C. B. Clark ------- J. B. Spalding | C. H. Bridges, *V. P. and Cash.* | N. G. Mathews, *Asst. Cash. & Sec.* C. M. Hall | 200,000 | 70,890 | 1,416,060 | ---------- | 839,280 | 642,980 | 83,130 | 121,550 | Chem. Bk. & Tr. Co., N. Y.; Bk of Cal. N. A. and W. F. Bk. & U. Tr., San F.: Calif. N., Sac. |
| Sutter Creek 1013 Amador H 8 | Bank of Amador Co.----‡$'09 90–674 | *(Branch)* ---------- | ---------- | ---------- | F. J. Payne------ | *(See Head Office, Jackson, Calif.)* -- | | | | | | | | Crocker 1st N., San F. |

LOS ANGELES - PASADENA SAN FRANCISCO - SAN DIEGO WILLIAM R. STAATS CO. PACIFIC COAST SECURITIES BOUGHT — SOLD — QUOTED

Digitized for FRASER https://fraser.stlouisfed.org/ Federal Reserve Bank of St. Louis

Number under Name of Bank is the New Transit Number given to each bank in U. S. exclusively by The Rand-McNally Bankers' Directory, under the authority of The American Bankers Ass'n.

# CALIFORNIA—Continued

Non-Bank Towns with Nearest Banking Point (Indexed Acces.), Lawyers, Laws (indexed) in back of this volume. For Interest Rates, Holidays, etc., see Laws.

| Town and County. ▲County Seats. 12 Fed. Res. Dist. ⌊ Los Angeles Br. | ●Mem. A.B.A. ⁿNew §State †Priv. ‡Mem. State B. Ass'n. [Estab. ◆Fed. Res. Depts: T-Trust B-Bond d-Safe Dep. ⓢSav. $Last Sale %Div. | President. | Vice-President. | Cashier. | Ass't Cashier. | Liabilities. Paid-up Capital | Surplus and Profits | Deposits | Other Liabilities | Resources. Loans and Discounts | Bonds and Securities | Miscellaneous | Cash & Exchanges, Due from Banks | Principal Correspondents. |
|---|---|---|---|---|---|---|---|---|---|---|---|---|---|---|
| **Taft** 3317 Kern M12 | *Bank of America of California* | *(See Bank of Americ* | *a Natl. Tr. & Sav.* | *Assn. Taft Branch)* | | $ | $ | | | | | | | |
| " —— " | **BANK OF AMERICA NATL. TR. & SAVGS. ASSN.** 90-708 ⓢT•‡'67 *(Formerly Bank of Italy Natl. Tr. & Savgs. Assn. Branch)* | ---------- | ---------- | **H. E. CLARK,** *Mgr.* | **J. L. BYRNE,** *A. Mgr. and A. Tr. Off.* | 50 000 000 | 58 997 540 | ——— | ——— | ——— | ——— | ——— | ——— | Guaranty Tr. Co., N.Y.; Cont. Ill. Bk. & Tr. Co., Chi. |
| | | **WITH BANK O** | **F AMERICA OPE** | **RATES 438 BRAN** | **CHES IN CALIFO** | **(Taft Br** | **anch.** *Se* | *e Head O* | *ffice, San* | *Francisc* | *o, Cal.)* | | | |
| " —— " | **State Bank of Taft** d ⓢ•‡$'22 $125 *par* 100 90-1028 | H. F. Owen, *Ch. of Bd. and Pres.* | L. D. Bachelder, *V. P. and Mgr.* | H. J. Crossan | E. G. Hoffman, L. C. Taylor, *Br. Mgr.* | 114,600 | 13,540 | $ 922,790 | $ 7,900 | $ 565,130 | $ 267,870 | $ 56,930 | $ 168,900 | Chase N., N. Y.; A. & L. P. N., San F.; Far. & Merch. N., Los A. |
| **Tehachapi** 736 Kern M14 | Bank of Tehachapi ⓢ•‡$'92 $75-6% *par* 100 90-676 | Phil Marx | Albert C. Ancker | W. R. Powers | ---------- | 35,000 | 35,600 | 318,970 | 340 | 167,750 | 127,490 | 10,490 | 84,180 | Irv. Tr. Co. and Chase N., N. Y.; Far. & Merch. N., Los A.; A. & L. P. N., San F. |
| **Temecula** 325 ⌊ Riverside P18 | **First National Bank** d•‡'14 $195 *par* 100 90-819 | **Mahlon Vail** | G. A. Burnham, Hugo Guenther | J. W. Chisholm | ---------- | 25,000 | 22,930 | 164,840 | ——— | 99,460 | 59,730 | 9,410 | 44,150 | Secur.-1st N. and Bk. of Am. N. Tr. & Sav. Bk., Los A.; Citiz. N. Tr. & Sav., Riverside. |
| **Temple City** 400 ⌊ Los Angeles O16 | Temple National Bank d ⓢ•'25 $200 *par* 100 90-1143 | Geo. Robins | D. D. Coughran | I. M. Duvall | Roy Teeters, *Sec.* | 25,000 | 12,680 | 200,700 | ——— | 126,170 | 58,370 | 26,840 | 27,000 | Cent. N. and Bk. of Am. N. Tr. & Sav. Assn. Los A.; W. F. Bk. & Un. Tr. Co., San F. |
| **Terminal Island** 1046 ⌊ Los Angeles O15 | California Bank ——— •§'04 90-1252 *(Member of San Pedro Clearing House)* | ---------- | ---------- | E. R. Lindberg, *Mgr.* | L. N. Libby, *Pro.-Mgr.* | 5,000,000 | 4,969,420 | *(Termin* | *al Island* | *Branch,* | *Los Ange* | *les, Cali* | *f.)* | N. City, N. Y.; Cont. Ill. Bk. & Tr. Co., Chi.; Balt. Tr. Co., Balt.; 1st N., Pitt.; Bk. of Calif. N. A., San F. |
| **Terra Bella** 165 Tulare L13 | First National Bank ⓢ•‡'11 90-677 | T. M. Gronen | O. P. McCloskey | F. C. Rickey | Inez Gunnison | 25,000 | 6,400 | 157,000 | 39,500 | 93,060 | 87,480 | 22,270 | 25,070 | Bk. of Am. N. Tr. & Sav. Assn., Los A.; Wells Fargo Bk. & Union Tr. Co., San F |
| **Thermal** 518 ⌊ Riverside P21 | **Coachella Valley State Bank** *par* 100 90-953 d ⓢ‡$'21 | J. W. Newman | W. D. Gibbs | C. S. Ward | Esther Harbaugh | 25,000 | 4,330 | 92,040 | 1,740 | 95,490 | 4,620 | 3,590 | 19,410 | Secur.-1st N., Los A. |
| **Tiburon** 327 Marin D16 | **AMERICAN TRUST COMPANY** ◆ 90-1137 ⓢT‡$'54 | ---------- | ---------- | C. D. Owen, *Mgr.* | Ben Sewell, *A. Mgr.* | *(Tiburo* | *n-Belve* | *dere Br* | *anch. S* | *ee Head* | *Office Sa* | *n Franci* | *sco, Calif.)* | |
| **Tipton** 814 Tulare L12 | **BANK OF AMERICA NATL. TR. & SAVGS. ASSN.** 90-997 ⓢT•‡'67 *(Formerly Bank of Italy Natl. Tr. & Savgs. Assn. Branch)* | ---------- | ---------- | **A. M. TRAVIS,** *Mgr.* | ---------- | 50 000 000 | 58 997 540 | ——— | ——— | ——— | ——— | ——— | ——— | Chase N., N. Y.; Cont. Ill. Bk. & Tr. Co., Chi. |
| | | **WITH BANK O** | **F AMERICA OPE** | **RATES 438 BRAN** | **CHES IN CALIFO** | **(Tipton** | **Branch** | *. See H* | *ead Office* | *, San Fra* | *ncisco, C* | *alif.)* | | |
| **Tomales** 410 Marin H4 | **BANK OF AMERICA NATL. TR. & SAVGS. ASSN.** 90-678 ⓢT•‡'67 *(Formerly Bank of America of California Branch)* | ---------- | ---------- | **CHAS. J. CONTINI,** *Mgr.* | ---------- | 50 000 000 | 58 997 540 | ——— | ——— | ——— | ——— | ——— | ——— | Bk. of Am. N. A. and Chase N., N. Y.; Cont. Ill. Bk. & Tr. Co., Chi. |
| | | **WITH BANK O** | **F AMERICA OPE** | **RATES 438 BRAN** | **CHES IN CALIFO** | **Tomale** | **s Branc** | *h. See He* | *ad Office,* | *San Fra* | *ncisco, C* | *alif.)* | | |
| **Torrance** 7271 ⌊ Los Angeles R2 | **BANK OF AMERICA NATL. TR. & SAVGS. ASSN.** 90-1009 ⓢT•‡'67 *(Formerly Bank of Italy Natl. Tr. & Savgs. Assn. Branch)* | ---------- | ---------- | **J. W. LEECH,** *Mgr.* | ---------- | 50 000 000 | 58 997 540 | ——— | ——— | ——— | ——— | ——— | ——— | Guaranty Tr. Co., N. Y.; 1st N., Chi. |
| | | **WITH BANK O** | **F AMERICA OPE** | **RATES 438 BRAN** | **CHES IN CALIFO** | **(Torran** | **ce Bran** | **ch.** *See H* | *ead Offic* | *e, San Fr* | *ancisco,* | *Calif.)* | | |
| " —— " | **First National Bank** d ⓢ•‡'13 *par* 100 90-800 | James W. Post | G. W. Neill | E. C. Nelson | R. J. Deininger, G. Satchell | 50,000 | 111,880 | 898,020 | 48,980 | 507,550 | 409,780 | 61,590 | 129,970 | Cent. Han. Bk. & Tr. Co., N. Y.; Secur.-1st N., Los A.; Am. Tr. Co., San F. |
| **Tracy** 3829 San Joaquin I7 | **AMERICAN TRUST COMPANY** ◆ 90-458 ⓢT•‡$'54 | ---------- | ---------- | Wm. Larsen, *A. Sec. and Mgr.* | R. O. Becklund, *A. Mgr.* | *(Tracy* | **Branch.** | *See Hea* | *d Office,* | *San Fra* | *ncisco, C* | *alif.)* | ——— | |
| " —— " | **BANK OF AMERICA NATL. TR. & SAVGS. ASSN.** 90-459 ⓢT•‡'67 *(Formerly Bank of Italy Natl. Tr. & Savgs. Assn. Branch)* | **A. GRUNAUER,** *Ch. Adv. Bd.* | ---------- | **A. R. ARNOLD,** *Mgr. and A. Tr. Off.* | ---------- | 50 000 000 | 58 997 540 | ——— | ——— | ——— | ——— | ——— | ——— | Chase N., N. Y.; 1st N., Chi. |
| | | **WITH BANK O** | **F AMERICA OPE** | **RATES 438 BRAN** | **CHES IN CALIFO** | **(Tracy** | **Branch.** | *See Hea* | *d Office,* | *San Fra* | *ncisco, C* | *alif.)* | | |

LOS ANGELES - PASADENA
SAN FRANCISCO - SAN DIEGO
WILLIAM R. STAATS CO.
PACIFIC COAST SECURITIES
BOUGHT — SOLD — QUOTED

Number under Name of Bank is the New Transit Number given to each bank in U. S. exclusively by The Rand-McNally Bankers' Directory, under the authority of The American Bankers Ass'n.

# CALIFORNIA—Continued

Non-Bank Towns with Nearest Banking Point (Indexed Acces.), Lawyers, Laws (indexed) in back of this volume. For Interest Rates, Holidays, etc., see Laws.

| Town and County. ▲County Seats. 12 Fed. Res. Dist. ⌊ Los Angeles Br. | ●Mem. A.B.A. ⁿNew §State †Priv. ‡Mem. State B. Ass'n. [Estab. ◆Fed. Res. Depts: T-Trust B-Bond d-SafeDep. ℗Sav. $LastSale%Div. | President. | Vice-President. | Cashier. | Ass't Cashier. | Liabilities. Paid-up Capital | Surplus and Profits | Deposits | Other Liabilities | Resources. Loans and Discounts | Bonds and Securities | Miscellaneous | Cash & Exchanges, Due from Banks | Principal Correspondents. |
|---|---|---|---|---|---|---|---|---|---|---|---|---|---|---|
| **Tranquillity** ...165 Fresno K10 | *First National Bank* ---------- | (Closed February 27, 1930) | | | | | | | | | | | | |
| **Truckee** .....1525 Nevada F10 | **BANK OF AMERICA NATL. TR. & SAVGS. ASSN.** 90-1077 ⓑ⌈●‡'67 (*Formerly Bank of America of California Branch*) | ---------- | ---------- | C. B. WHITE, *Mgr.* | ---------- | $ 50 000 000 | $ 58 997 540 | ---------- | ---------- | ---------- | ---------- | ---------- | ---------- | Bk. of Am. N. A. and Chase N., N. Y.; Cont. Ill. Bk. & Tr. Co., Chi. |
| | | WITH BANK O | F AMERICA OPE | RATES 438 BRAN | CHES IN CALIFO | (Trucke | e Branc | h. *See H* | *ead Office* | , San Fra | ncisco, C | alif.) | | |
| **Tujunga** ....2311 ⌊ Los Angeles O14 | **Tujunga Valley Bk.** dⓑ◉●‡$'21 $170-8% *par* 100 90-968 | **Emil Kirchner** | H. J. Thomas Geo. C. Buck | L. C. Shaffer | P. P. Correll | 50,000 | 14,500 | $ 400,000 | ---------- | $ 220,000 | $ 160,000 | $ 25,000 | $ 70,000 | Citiz. N. Tr. & Sav., and N. Bk. of Com., Los A. |
| **Tulare** .....6207 Tulare K12 | **BANK OF AMERICA NATL. TR. & SAVGS. ASSN.** 90-949 ⓑ⌈●‡'67 (*Formerly Bank of Italy Nat'l Tr. & Savgs. Assn. Branch*) | ---------- | W. E. DUNLAP, *Mgr.* | A. C. ROSENTHAL, *A. Mgr. and A. Tr. Off.* | ---------- | 50 000 000 | 58 997 540 | ---------- | ---------- | ---------- | ---------- | ---------- | ---------- | Chase N., N. Y.; Cont. Ill. Bk & Tr. Co., Chi. |
| | | WITH BANK O | F AMERICA OPE | RATES 438 BRAN | CHES IN CALIFO | (Tulare | Branch. | *See Head* | *Office, Sa* | n Francis | co, Calif. | ) | | |
| " ----- " | **SECURITY-FIRST NATIONAL BANK OF LOS ANGELES** 90-353 dⓑ⌈●‡'22 | ---------- | GEO. F. GILL, *Tulare V. P. (Inactive)* | W. P. WILLIAMS, *Mgr.* | J. M. ALLEN, *A. Mgr.* | (Tulare | Branch. | *For Com* | *pleteRepo* | rt See He | ad Office, | Los Ang | eles.) | |
| **Turlock** .....4276 Stanislaus I9 | **BANK OF AMERICA** 90-322 dⓑ⌈●‡$'67 (*Formerly Bank of America of California Branch*) | ---------- | T. B. WHIPPLE, *V. P. and Mgr.* | L. T. BROWN, *A. Mgr.* | W. W. FERGUSON, *A. Mgr.* WALTER MOLINE, *A. Mgr.* | 4,000,000 | 2,436,550 | ---------- | ---------- | ---------- | ---------- | ---------- | ---------- | Bk. of Am. N. A. and Chase N., N. Y.; Cont. Ill. Bk. & Tr. Co., Chi., |
| | | WITH BANK O | F AMERICA N.T. | & S.A. OPERAT | ES 438 BRANCH | ES IN C | ALIFO | RNIA. | | ce, Los A | ngeles, | Calif.) | | |
| " ------ " | First National Bank in Turlock 90-446 ●‡'30 *par* 100 | J. E. Weaver | Claus Johnson | Roy E. Weaver | H. R. Anderson Lester H. Shock | 75,000 | 12,280 | 624,430 | $ 1,130 | 257,000 | 248,080 | ---------- | 207,760 | Cent. Han. Bk. & Tr. Co., N. Y.; Cont. Ill. Bk. & Tr. Co., Chi.; Bk. of Am. N. Tr. & Sav. Assn. and Am. Tr. Co., San. F. |
| " ------ " | **Peoples State Bank** ...d⓪$'07 *par* 100 90-1324 | **J. E. Weaver** | Claus Johnson | **Roy E. Weaver** | **H. R. Anderson L. H. Shock** | 75,000 | 27,500 | 697,330 | ---------- | 410,700 | 302,750 | 58,850 | 27,630 | Am. Tr. Co., San F. |
| " ------ " | **Security State Bank** dⓑ◉●‡$'22 $135-6% *par* 100 90-992 | F. Knudsen A. P. Klint, *Ch.* | E. A. Malmberg C. H. Widlund, *Sec.* | E. A. Malmberg Otto Swanson, *Tr.* | F. V. Rajcs Esther Erickson | 50,000 | 20,340 | 435,730 | 100 | 236,690 | 157,760 | 12,820 | 98,890 | Cent. Han. Bk. & Tr. Co., N. Y.; Crocker 1st N. and Pac. N., San F.; Calif., Los A. |
| **Tustin** .....926 ⌊ Orange R7 | **First National Bank** ..⓪●‡'11 90-725 | **C. A. Vance** | **John Dunstan** | **W. S. Leinberger** | ---------- | 50,000 | 70,050 | 552,720 | 50,000 | 306,400 | 188,540 | 24,850 | 202,970 | Cent. Han. Bk. & Tr. Co., N. Y.; Citiz. N. Tr. & Sav., Los A. |
| ▲**Ukiah** .....3124 Mendocino F3 | **BANK OF AMERICA NATL. TR. & SAVGS. ASSN.** 90-405 ⓑ⌈●‡'67 (*Formerly Bank of Italy Nat'l Tr. & Savgs. Assn. Branch*) | ---------- | ---------- | D. M. GRANT, *Mgr. and A. Tr. Off.* | ---------- | 50 000 000 | 58 997 540 | ---------- | ---------- | ---------- | ---------- | ---------- | ---------- | Bk. of Am. N. A., N. Y.; Cont. Ill. Bk. & Tr. Co., Chi. |
| | | WITH BANK O | F AMERICA OPE | RATES 438 BRAN | CHES IN CALIFO | (Ukiah | Branch. | *See Head* | *Office, Sa* | n Franci | sco, Cali | f.) | | |
| " ------ " | First National Bank .d⓪●‡'74 $160-10% *par* 100 90-404 | H. T. Hopper | F. C. Albertson | C. H. Duncan | R. E. Gibson S. E. Mitchell | 100,000 | 76,230 | 1,167,270 | 100,000 | 670,300 | 546,330 | 38,280 | 188,590 | Chase N., N. Y.; A. & L. P. N., W. F. Bk. & Un. Tr. Co., and Bk. of Cal. N. A., San F.; Cal. N., Sac. |
| " ------ " | **Sav. Bk. of Mendocino Co.** $230-10% *par* 100 d⓪●‡$'03 90-406 | Chas. M. Mannon, *Ch. of Bd. and Pres.* | **A. L. Tracy** | **Wm. Bromley** | O. R. Archer Miss F. C. Bull | 100,000 | 94,220 | 1,311,530 | 590 | 821,360 | 462,590 | 72,360 | 150,060 | Gty. Tr. Co., N. Y.; W. F. Bk. & Un. Tr. Co., and Crocker-1st N., San F.; Calif. N., Sac. |
| **Upland** .....4713 ⌊ SanBernard'o P8 | ***BANK OF AMERICA** 90-384 dⓑ⌈●‡$'67 (*Formerly Bank of America of California Branch*) | ---------- | EARL W. PAUL | R. C. NORTON, *Mgr.* | ---------- | 4,000,000 | 2,436,550 | ---------- | ---------- | ---------- | ---------- | ---------- | ---------- | Bk. of Am. N. A. and Chase N., N. Y.; Cont. Ill. Bk. & Tr. Co., Chi. |
| | | WITH BANK O | F AMERICA N.T. | & S.A. OPERAT | ES 438 BRANCH | ES IN C | ALIFO | RNIA. | | ffice, Lo | s Angel | es, Cali | f.) | |
| " ---------- " | ***First National Bank** ..⓪●‡'06 *par* 100 90-385 (**Members of San Antonio* | Chas. V. Barr | A. Podrasnik R. F. Lemon | H. S. Wilson | C. D. DuVall A. S. Barr | 50,000 | 103,610 | 1,345,410 | 52,390 | 464,940 | 677,140 | 35,470 | 373,850 | Irv. Tr. Co., N. Y.; Cont. Ill. Bk. & Tr. Co., Chi.; Citiz. N. Tr. & Sav. and Secur.-1st N., Los A.; A. & L. P. N., San F. |
| | | *Regional Clearing* | *House, Chino, Calif.*) | | | | | | | | | | | |

LOS ANGELES - PASADENA
SAN FRANCISCO - SAN DIEGO
WILLIAM R. STAATS CO.
PACIFIC COAST SECURITIES
BOUGHT — SOLD — QUOTED

Digitized for FRASER
https://fraser.stlouisfed.org/
Federal Reserve Bank of St. Louis

Number under Name of Bank is the New Transit Number given to each bank in U. S. exclusively by The Rand-McNally Bankers' Directory, under the authority of The American Bankers Ass'n.

# CALIFORNIA—Continued

Non-Bank Towns with Nearest Banking Point (Indexed Acces.), Lawyers, Laws (indexed) in back of this volume. For Interest Rates, Holidays, etc., see Laws.

| Town and County. ▲County Seats. 12 Fed. Res. Dist. ⌊Los Angeles Br. | ●Mem. A.B.A. ⁿNew §State †Priv. ‡Mem. State B. Ass'n. [Estab. ◆Fed. Res. Depts: T-Trust B-Bond d-SafeDep. ⓢSav. $LastSale%Div. | President. | Vice-President. | Cashier. | Ass't Cashier. | Liabilities. Paid-up Capital | Surplus and Profits | Deposits | Other Liabilities | Resources. Loans and Discounts | Bonds and Securities | Miscellaneous | Cash & Exchanges, Due from Banks | Principal Correspondents. |
|---|---|---|---|---|---|---|---|---|---|---|---|---|---|---|
| **Upper Lake**....520 **Lake F4** | Bank of Upper Lake dⓢ●‡$'21 $125-6% *par* 100 90-965 | J. A. Youngreen... R. H. Sneed, *Ch.* | Geo. W. Johnson.. J. B. Baker | Marion Y. Bucknell, *Cash. and Sec.* | J. A. Youngreen, *Tr.* | $ 25,000 | $ 11,270 | $ 210,480 | $ 5,000 | $ 99,730 | $ 120,180 | $ 12,840 | $ 18,990 | Chase N., N. Y.; Am. Tr. Co., San F.; Sav. Bk. of Mendocino Co., Ukiah. |
| **Vacaville**.....1556 **Solano H6** | **BANK OF AMERICA NATL. TR. & SAVGS. ASSN.** 90-473 ⓢ●‡'67 *(Formerly Bank of Italy Nat'l Tr. & Savgs. Assn. Branch)* | ——— | ——— | **E. J. COX,** *Mgr. and A. Tr. Off.* | ——— | 50 000 000 | 58 997 540 | ——— | ——— | ——— | ——— | ——— | ——— | Bk. of Am. N. A., N. Y.; Cont. Ill. Bk. & Tr. Co., Chi. |
| | | **WITH BANK O** | **F AMERICA OPE** | **RATES 438 BRAN** | **CHES IN CALIFO** | **(Vacavi** | **lle Bran** | **ch.** *See* | *Head Offi* | *ce, San F* | *rancisco,* | *Calif.)* | | |
| ——— " | First National Bk. ...dⓢ●‡'10 $225-14% *par* 100 90-474 | W. B. Attkisson .. | S. P. Dobbins..... | M. W. Brazelton .. | M. Rago..... H. B. Dresser | 50,000 | 41,760 | 307,130 | 60,000 | 167,450 | 231,880 | 27,100 | 32,450 | Irv. Tr. Co., N. Y.; Am. Tr. Co., San F.; Calif. N., Sac. |
| " ——— " | Vacaville Savings Bk. .ⓢ‡$'10 $225-14% *par* 100 90-475 | W. B. Attkisson .. | S. P. Dobbins..... | M. W. Brazelton... | M. Rago ..... H. B. Dresser | 25,000 | 50,200 | 418,550 | 3,750 | 359,140 | 89,490 | ——— | 48,870 | Am. Tr. Co., San F.; Calif. N., Sac. |
| **Vallejo**.....14,476 **Solano B19** | *Bank of America of California* | *(See Bank of Ameri* | *ca Nat'l Tr. & Savgs.* | *Assn. Vallejo Bra* | *nch)* | | | | | | | | | |
| " ——— " | **BANK OF AMERICA NATL. TR. & SAVGS. ASSN.** 90-153 ⓢ‡●'67 *(Formerly Bank of Italy Nat'l Tr. & Savgs. Assn. Branch)* | ——— | ——— | **L. R. COLEMAN,** *V. P. and Mgr.* | ——— | 50 000 000 | 58 997 540 | ——— | ——— | ——— | ——— | ——— | ——— | Bk. of Am. N. A., N. Y.; Cont. Ill. Bk. & Tr. Co., Chi. |
| | | **WITH BANK O** | **F AMERICA OPE** | **RATES 438 BRAN** | **CHES IN CALIFO** | **(First-C** | **entral o** | **f Valle** | **jo Bran** | **ch.** *See* | *Head Offi* | *ce, San F* | *rancisco, Calif.)* | |
| " ——— " | Mechanics & Merchants National Bank ...dⓢ●‡'29 $40 *par* 25 90-1316 | D. Foley ..... | Chas. N. Bessac.... H. L. Freudenberg | ——— | Harry F. Buss..... | 100,000 | 44,530 | 469,510 | 13,480 | 268,700 | 225,670 | 32,710 | 100,440 | Chase N., N. Y.; Capitol N., Sac.; A. & L P. N., San F. |
| " ——— " | **VALLEJO COM'L NATIONAL BANK** 90-154 ⓢ●'70 | T. J. O'HARA..... | B. C. BRYNE..... C. F. GEORGE | C. F. GEORGE..... | L. J. BUSSBOOM .... G. H. MORAN R. D. WATKINS | 100,000 | 160,520 | 1,488,770 | 20,350 | 349,190 | 996,300 | 111,250 | 312,900 | Bk. of Am. N. A. and Chase N., N. Y.; Cont. Ill. Bk. & Tr. Co., Chi.; Bk. of Am. N. Tr. & Sav. Assn., San F. and Los A. |
| **Valley Ford**....162 **Sonoma H4** | **BANK OF AMERICA** 90-680 dⓢⓉ●‡$'67 *(Formerly Bank of America of California Branch)* | ——— | J. D. WILLIAMS..... B. B. HINSHAW | C. A. LeBARON, *Mgr.* | A. M. J. BADASHE, *A. Mgr.* | 4,000,000 | 2,436,550 | ——— | ——— | ——— | ——— | ——— | ——— | Bk. of Am. N. A. and Chase N., N. Y.; Cont. Ill. Bk. & Tr. Co., Chi. |
| | | **WITH BANK O** | **F AMERICA N.T.** | **& S.A. OPERAT** | **ES 438 BRANCH** | **ES IN C** | **Valley** | **Ford Br** | **anch.** | *See Head* | *Office, L* | *os Angel* | *es, Calif.* ) | |
| | | | | | | **ALIFO** | | | **RNIA.** | | | | | |
| **Van Nuys**....4,037 ⌊**Los Angeles** P2 | **BANK OF AMERICA NATL. TR. & SAVGS. ASSN.** 16-195 ⓢⓉ●'67 *(Formerly Bank of Italy Nat'l Tr. & Savgs. Assn. Branch)* | ——— | ——— | I. H. MALIN, *Mgr.* .. | ——— | 50 000 000 | 58 997 540 | ——— | ——— | ——— | ——— | ——— | ——— | Guaranty Tr. Co., N. Y.; Cont. Ill. Bk. & Tr. Co., Chi. |
| | | **WITH BANK O** | **F AMERICA OPE** | **RATES 438 BRAN** | **CHES IN CALIFO** | **(Van N** | **uys Bra** | **nch.** *Se* | *e Head O* | *ffice, San* | *Francisc* | *o, Calif.)* | | |
| " ------ " | **CALIFORNIA BK.** 90-728 ⓢ●‡$'04 | ——— **All banking ma** | W. E. Chisholm, Jr., *V. P. and Mgr.* **tters promptly ha** | Ralph H. Peterson, *A. Mgr.* **ndled.** | ——— | 5,000,000 | 4,969,420 | ——— | ——— | ——— | ——— | ——— | ——— | N. City, N. Y.; Cont. Ill. Bk. & Tr. Co., Chi.; Balt. Tr. Co., Balt.; 1st N., Pitt.; Bk. of Cal. N. A., San F. |
| | | | | | | **(Van N** | **uys Bra** | **nch.** *S* | *ee Head* | *Office, Lo* | *s Angele* | *s, Calif.)* | | |
| " ——— " | **SECURITY-FIRST NATIONAL BANK OF LOS ANGELES** 90-729 dⓢⓉ●‡'26 * | ——— | ——— | **C. C. BOWERMAN,** *Mgr.* | F. N. HIGH. *A. Mgr.* | (VanNu | ys Bran | ch. *For* | *Complete* | *Report, S* | *eeHeadO* | *ffice, Los* | *Angeles)* | |
| **Venice** .....23,100 ⌊**Los Angeles** Q2 | **BANK OF AMERICA NATL. TR. & SAVGS. ASSN.** 90-982 ⓢⓉ●‡'67 *(Formerly Bank of Italy Nat'l Tr. & Savgs. Assn. Branch)* | ——— | ——— | J. MILLER, *Mgr.*..... | A. E. GLAD, *A. Mgr.* | 50 000 000 | 58 997 540 | ——— | ——— | ——— | ——— | ——— | ——— | Guaranty Tr. Co., N. Y.; N. Bk. Rep., Chi. |
| | | **WITH BANK O** | **F AMERICA OPE** | **RATES 438 BRAN** | **CHES IN CALIFO** | **(Venice** | **Branch** | **.** *See Hea* | *d Office,* | *San Fra* | *ncisco, C* | *alif.)* | | |
| " ——— " | *First National Bank .d‡'12 $200 *par* 100 90-733 | W. D. Newcomb, Jr. | E. K. Carrier..... F. J. Hefele | E. K. Carrier ..... | O. J. Colo..... | 50,000 | 11,000 | 550,000 | ——— | 190,000 | 155,000 | 69,200 | 126,800 | N. City, N. Y.; Bk. of Am. N. Tr. & Sav. Assn. and Citiz. N. Tr. & Sav., Los A.; W. F. Bk. & Un. Tr. Co., San F. |
| ——— " | **SECURITY-FIRST NATIONAL BANK OF LOS ANGELES** 90-766 dⓢⓉ‡'28 | ——— | ——— | **H. HERTEL,** *Mgr.*..... | **M. E. ARMITAGE,** *A. Mgr.* | **(Venice** | **Branch** | **.** *For Co* | *mplete R* | *eport See* | *Head Offi* | *ce, Los A* | *ngeles)* | |
| " ——— " | **Venice Savings Bank** $200 90-681 dⓑⓄ‡$'13 | W. D. Newcomb, Jr. | E. K. Carrier..... | E. K. Carrier ..... | ——— | 25,000 | 24,760 | 401,210 | 700 | 341,220 | 73,780 | 18,360 | 18,310 | Bk. of Am. N. Tr. & Sav. Assn. and Citiz. N. Tr. & Sav., Los A |
| " --------- " | *Washington Commercial & Savings Bank.... dⓢ●‡$'27 *par* 100 90-1206 | J. L. Fleming, *Ch. of Bd. and Pres.* | W. G. Driver ..... | A. W. Jensen..... | H. Clarke Trigg.... | 50,000 | 3,800 | 309,000 | --------- | 115,000 | 165,000 | 15,410 | 59,000 | Seab. N. and Bk. of Am. N. Tr. & Sav. Assn., Los A. |
| | (*Member Santa Monica Bay | *Clearing House)* | | | | | | | | | | | | |

LOS ANGELES - PASADENA
SAN FRANCISCO - SAN DIEGO
WILLIAM R. STAATS CO.
PACIFIC COAST SECURITIES
BOUGHT — SOLD — QUOTED

| Town and County. ▲County Seats. Fed. Res. Dist. 12 L Los Angeles Br. | ●Mem. A.B.A. ⁿNew §State †Priv. ‡Mem. State B. Ass'n. [Estab. ◆Fed. Res. Depts: T-Trust B-Bond d-SafeDep. ⓢSav. $LastSale%Div. | President. | Vice-President. | Cashier. | Ass't Cashier. | Liabilities. Paid-up Capital | Surplus and Profits | Deposits | Other Liabilities | Resources. Loans and Discounts | Bonds and Securities | Miscellaneous | Cash & Exchanges, Due from Banks | Principal Correspondents. |
|---|---|---|---|---|---|---|---|---|---|---|---|---|---|---|
| ▲Ventura ....11,432 L Ventura O12 | **BANK OF AMERICA** dⒷⓉ•‡$'67 (*Formerly Bank of America of California Branch*) | Ventura Count | y Branch (90-344): | JOS. M. ARGABRITE, | *V. P. and Mgr.* | $ 4,000,000 | $ 2,436,550 | (*See Hea* | *d Office, L* | *os Angel* | *es, Calif.* | ) | | Bk. of Am. N. A. and Chase N., N. Y., Cont. Ill. Bk. & Tr. Co., Chi. |
| | | Avenue Branch | (90-345): ANDREW LAVERNE | W. OLSEN, *A. Mgr.* SPAFFORD, *Mgr.* | | COMBI | NED BA | NKS OP | ERATE | 438 BRA | NCHES | IN CALI | FORNI | A. |
| " ..... " | **BANK OF AMERICA NATL. TR. & SAVGS. ASSN.** 90-342 ⓈⓉ•‡'67 (*Formerly Bank of Italy Natl. Tr. & Savgs. Assn. Branch*) | E. P. FOSTER, *V.P.* | G. W. TIGHE | J. A. LAGOMARSINO, *Mgr. and A. Tr. Off.* | L. E. YOUNGGREN, *A. Mgr.* | 50 000 000 | 58 997 540 | | | | | | | Guaranty Tr. Co., N. Y.; Cont. Ill. Bk. & Tr. Co., Chi. |
| | | COMBINED BA | NKS OPERATE 4 | 38 BRANCHES IN | CALIFORNIA. | (Ventur | a Branc | h. *See H* | *ead Offic* | *e, San* | *Francis* | *co, Calif.* | ) | |
| " ..... " | **UNION NAT. BANK** $160 *par* 100 90-1177 dⒷⓉ•‡'26 | W. H. DUVAL, T. G. GABBERT, *Ch.* | E. C. COREY, *Exec. V. P.* J. P. THILLE | H. M. WALKER, JR. | | 200,000 | 110,150 | $1 295 080 | $ 205,180 | $ 607,050 | $ 914,790 | $ 36,040 | $ 252,530 | Irv. Tr. Co., N. Y.; Cont. Ill. Bk. & Tr. Co., Chi.; Am. Tr. Co. and Crocker 1st N., San F.; Secur.-1st N., Los A. |
| Vernon .....1269 L Los Angeles O15 (*Los Angeles P.O.*) | **BANK OF AMERICA NATL. TR. & SAVGS. ASSN.** 90-848 dⓈⓉ•‡'67 (*Formerly Bank of America of California Branch*) | | | C. V. BECWAR, *Mgr.* | L. G. CROPPER, *A. Mgr.* | 50 000 000 | 58 997 540 | | | | | | | Bk. of Am. N. A. and Chase N., N. Y. Cont. Ill. Bk. & Tr. Co., Chi. |
| | | WITH BANK O | F AMERICA OPE | RATES 438 BRAN | CHES IN CALIFO | (Verno | n Branc | h. *See* | *Head O* | *ffice, Sa* | *n Franc* | *isco, Ca* | *lif.*) | |
| " ..... " | **FIRST NATIONAL BANK** 90-878 dⓈ•‡'19 | J. B. Leonis, J. B. Leonis, Jr., *Asst. to Pres.* | J. J. Doyle, W. J. Boyle, F. E. Burger | A. L. Hill | L. M. Gray, W. F. Jennings | 25,000 | 235,310 | 2,329,930 | 390 | 1,204,910 | 756,440 | 10,200 | 619,070 | N. City, N. Y.; Cont. Ill. Bk. & Tr. Co., Chi.; Bk. of Am. N. Tr. & Sav. Assn. and Citiz. N. Tr. & Sav., Los A.; Am. Tr., San F. |
| Victorville .....617 L San Bernard'o N18 | First National Bank dⓈ•‡'17 $220-10% *par* 100 90-860 | J. C. Turner | G. A. Marsh, R. A. Drais | P. B. Marsh | | 25,000 | 28,200 | 357,890 | 60,220 | 137,680 | 281,240 | 11,950 | 40,430 | Cent. Han. Bk. & Tr. Co., N. Y.; Citiz. N. Tr. & Sav., Los A.; W. F. Bk. & Un. Tr. Co., San F.; Am. N., San Bernardino. |
| ▲Visalia .....7263 Tulare K12 | *Bank of America of California* | (*See Bank of Americ* | *a Natl. Tr. & Savgs.* | *Assn., Visalia Bran* | *ch*) | | | | | | | | | |
| " ..... " | **BANK OF AMERICA NATL. TR. & SAVGS. ASSN.** 90-267 ⓈⓉ•‡'67 (*Formerly Bank of America of California Branch*) | R. E. HYDE, *Ch. Adv. Bd.* | | A. A. FLUETSCH, *Mgr. and A. Tr. Off.* B. I. HESSE, *A. V. P. and A. Mgr.* | JULIUS B. NIELSEN, *A. Mgr.* | 50 000 000 | 58 997 540 | | | | | | | Chase N., N. Y.; N. Bk. Rep., Chi. |
| | | WITH BANK O | F AMERICA OPE | RATES 438 BRAN | CHES IN CALIFO | (Visalia | Branch. | *See Head* | *Office, Sa* | *n Francis* | *co, Calif.*) | | | |
| " ..... " | **SECURITY-FIRST NATIONAL BANK OF LOS ANGELES** 90-269 dⒷⓈⓉ•‡'22 | J. R. BARBONI, *V. P. and Mgr.* O. OVERALL, *V. P.* | W. R. SPALDING, *Visalia V. P. (Inactive)* | F. C. BARBONI, C. ROY FOUCHT, *A. Mgrs.* | | (Visalia | Branch. | *For C* | *omplete R* | *eport See* | *Head Offi* | *ce, Los A* | *ngeles*) | |
| Vista .....250 L San Diego R18 | First National Bank dⓈ•‡'28 *par* 25 90-1253 | A. E. Bennett | S. C. McCurdy | W. C. Bissinger | F. R. Myers | 25,000 | 2,470 | 258,560 | | 74,740 | 132,730 | 4,400 | 74,150 | Secur.-1st N., Los A. |
| Walnut Creek 1014 Contra Costa D21 | **BANK OF AMERICA NATL TR. & SAVGS. ASSN.** 90-682 ⓈⓉ•‡'67 (*Formerly Bank of Italy Natl. Tr. & Savgs. Assn. Branch*) | | | J. A. MITCHELL, *Mgr. and A. Tr. Off.* | J. A. WASSON, *A. Mgr.* | 50 000 000 | 58 997 540 | | | | | | | Bk. of Am. N. A., N. Y.; 1st N., Chi. |
| | | WITH BANK O | F AMERICA OPE | RATES 438 BRAN | CHES IN CALIFO | (Walnu | t Creek | Branch | . *See He* | *ad Office.* | *San Fra* | *ncisco, C* | *alif.*) | |
| Walnut Grove .631 Sacramento H7 | Bank of Alex. Brown 8% *par* 100 90-683 dⓈ•‡$'16 | John S. Brown | A. A. Brown | A. C. Schumacher | Stanford B. Brown | 125,000 | 187,800 | 1,539,130 | | 555,650 | 1,075,340 | 16,440 | 204,500 | N. City, N. Y.; Calif. N., Sac.; W. F. Bk. & Un. Tr., San F. |
| Walnut Park .6000 L Los Angeles O16 (*Hungt'n Park P.O.*) | **BANK OF AMERICA** 90-1220 dⒷⓉ•‡$'67 (*Formerly Bank of America of California Branch*) | | E. C. SCHULZ, *Mgr.* | | | 4,000,000 | 2,436,550 | | | | | | | Bk. of Am. N. A. and Chase N., N. Y.; Cont. Ill. Bk. & Tr. Co., Chi. |
| | | WITH BANK O | F AMERICA N.T. | & S.A. OPERAT | ES 438 BRANCH | ES IN C | ALIFO | RNIA. | | | | | | |
| " ..... " | *Walnut Park Nat'l Bank $250-8% *par* 100 90-993 dⒷⓈ•‡'22 (**Member of Huntington Par* | M. A. Patterson | W. H. Guest, D. R. Colegrove | D. R. Colegrove | K. L. Jenkins | 100,000 | 32,920 | 1,843,500 | 91,410 | 1,072,190 | 585,860 | 111,420 | 298,360 | Gty. Tr. Co., N. Y.; Secur.-1st N., Los A.; Calif. 1st N., Long Beach. |
| | *k Clearing House*) | | | | | | | | | | | | | |
| Wasco .....720 Kern M12 | **BANK OF AMERICA NATL. TR. & SAVGS. ASSN.** 90-745 ⓈⓉ•‡'67 (*Formerly Bank of Italy Natl. Tr. & Savgs. Assn. Branch*) | | | J. F. W. VRBA, *Mgr.* | | 50 000 000 | 58 997 540 | | | | | | | Guaranty Tr. Co., N. Y.; Cont. Ill. Bk. & Tr. Co., Chi. |
| | | WITH BANK O | F AMERICA OPE | RATES 438 BRAN | CHES IN CALIFO | (Wasco | Branch. | *See Hea* | *d Office,* | *San Fran* | *cisco, Ca* | *lif.*) | | |
| Waterford .....110 Stanislaus I 9 | Commercial & Savings Bank $125 *par* 100 90-935 dⒷⓈ•‡$'20 | A. A. Galt | W. C. Gordon | S. E. Ayer | V. A. Spoonemore | 30,000 | 8,760 | 192,080 | | 144,570 | 26,250 | 21,600 | 38,420 | Crocker 1st N., San F.; Modesto Tr. & Sav., Modesto. |

LOS ANGELES - PASADENA
SAN FRANCISCO - SAN DIEGO
WILLIAM R. STAATS CO.
PACIFIC COAST SECURITIES
BOUGHT — SOLD — QUOTED

Digitized f
https://fra
Federal Reserve Bank of St. Louis

Number under Name of Bank is the New Transit Number given to each bank in U. S. exclusively by The Rand-McNally Bankers' Directory, under the authority of The American Bankers Ass'n.

# CALIFORNIA—Continued

Non-Bank Towns with Nearest Banking Point (Indexed Acces.), Lawyers, Laws (indexed) in back of this volume. For Interest Rates, Holidays, etc., see Laws.

| Town and County. ▲County Seats. 12 Fed. Res. Dis. ⌊Los Angeles Br. | ●Mem. A.B.A. ¤New §State †Priv. ‡Mem. State B. Ass'n. [Estab. ◆Fed. Res. Depts: T-Trust B-Bond d-Safe Dep. ⑧Sav. $Last Sale %Div. | President. | Vice-President. | Cashier. | Ass't Cashier. | Liabilities. Paid-up Capital | Surplus and Profits | Deposits | Other Liabilities | Resources. Loans and Discounts | Bonds and Securities | Miscellaneous | Cash & Exchanges, Due from Banks | Principal Correspondents. |
|---|---|---|---|---|---|---|---|---|---|---|---|---|---|---|
| Watsonville ..8344 Santa Cruz J6 | **BANK OF AMERICA NATL. TR. & SAVGS. ASSN.** 90-280 ⑧T●‡'67 (*Formerly Bank of Italy Natl. Tr. & Savgs Assn. Branch.*) | ---------- | ---------- | **DUNN VAN GIESEN,** *Mgr.* **HARLOW B. FORD,** *A. Mgr.* | ---------- | $ 50 000 000 (Watso | $ 58 997 540 nville B | ranch. | *See Head* | *Office, S* | *an Franc* | *isco Cali* | *f.)* | Chase N., N.Y.; Cont. Ill. Bk. & Tr. Co., Chi. |
| " ——— " | ¤Pajaro Valley Nat. Bk. $210–12½% 90-282 d⑧⑧●‡'88 *par* 100 | C. A. Palmtag | J. E. Porter | L. H. Lopes | J. S. Dondero, H. V. Kadderly | 100,000 | 190,580 | $2 436 690 | $ 49,150 | $1 411 920 | $ 638,740 | $ 121,880 | $ 603,870 | Irv. Tr. Co., N. Y.; Cont. Ill. Bk. & Tr. Co., Chi.; Secur.-1st N., Los A.; Am. Tr. Co., San F. |
| " ——— " | ¤Pajaro Valley Savings Bank $70–6% 90-281 d●‡$'88 *par* 100 | C. A. Palmtag | J. E. Porter | L. H. Lopes | J. S. Dondero, H. V. Kadderly | 70,000 | 99,130 | 2,181,250 | 2,540 | 1,722,350 | 293,940 | 103,750 | 232,880 | Irving Tr. Co., N. Y.; W. F. Bk. & Un. Tr. Co., and Am. Tr. Co., San F. |
| " ——— " | Watsonville Clearing House (*Members indicated by a* ¤) | ---------- | F. D. Barwash, *Act'g* | H. V. Kadderly, *Sec. and Tr.* | ——— | ——— | ——— | ——— | ——— | ——— | ——— | ——— | ——— | |
| Watts.....14,100 (*Los Angeles P. O.*) ⌊Los Angeles Q3 | Farmers & Merchants Bank $125–15% 90-684 d⑧●‡$'11 *par* 100 | C. R. Church, W. J. Church, *Jr. Exec. V. P.* | Paul Blythe, *Exec.* J. W. Siler | E. H. Rose | F. K. Fretheim, G. J. Sherman | 100,000 | 88,750 | 1,329,030 | ---------- | 881,480 | 413,080 | 51,060 | 172,150 | Chase N., N. Y.; Secur.-1st N., Los A.; Wells Fargo Bk. & Union Tr. Co., San F. |
| ▲Weaverville...824 Trinity D3 | Trinity County Bank 5% *par* 100 90-635 ⑧●‡$1900 | Mrs. E. C. Edwards | H. Gray | V. B. Young | Mrs. M. E. Gray, *Sec.* | 25,000 | 6,250 | 200,000 | ---------- | 65,000 | 100,000 | 26,250 | 40,000 | Bk. of Calif. N. A., San F.; Calif. N., Sac. |
| Weed.....1525 Siskiyou C6 | First National Bank d⑧●‡'10 *par* 100 90-636 | J. M. White | W. H. King | H. E. Russ | F. M. Barnum | 50,000 | 49,410 | 830,800 | 60,000 | 298,940 | 596,840 | 4,300 | 90,130 | Guaranty Tr. Co., N. Y.; Cap. N., Sac.; Anglo & Lon. Paris N., San F. |
| West Berkeley D17 West Hollywood 2515 (*Los Angeles P. O.*) ⌊Los Angeles Q15 | (*See Berkeley*) Republic Bank.....d⑧●‡$'22 *par* 25 90-1044 (8921 *Santa Monica Blvd.*) | F. M. Douglass | W. G. Culbreth | F. M. Douglass, Jr. | L. W. Sheard, H. E. Fisher | 75,000 (*Sunset* | 11,240 *Branch.* | 619,480 90-1318) | 2,910 | 336,280 | 171,690 | 67,830 | 132,820 | Chase N., N. Y.; Citiz. N. Tr. & Sav., Los A.; Cal. N., Sac. |
| " ——— " | West Hollywood First Nat'l Bank...90-665...d⑧⑧●‡'07 $100 (8811 *Santa Monica Blvd.*) | D. W. Noble | B. F. Shrimpton | Harold L. Molony | D. K. Noble | 75,000 | 25,000 | 666,120 | ---------- | 268,000 | 277,000 | 86,950 | 134,170 | Gty. Tr. Co., N. Y.; Secur.-1st N., Los A. |
| West Los Angeles 5031 (*Sta., Los Angeles*) ⌊Los Angeles Q2 | **BANK OF AMERICA NATL. TR. & SAVGS. ASSN.** 90-1006 ⑧T●‡'67 (*Formerly Bank of Italy Natl. Tr. & Savgs. Assn. Branch.*) | ---------- | ---------- | **NAT. C. GREEN,** *Mgr.* | **M. O. BANOWETZ,** *A. Mgr.* | 50 000 000 (West L | 58 997 540 osAngel | es Bran | ch. *See* | *Head Offi* | *ce, San F* | *rancisco,* | *Calif.)* | Guaranty Tr. Co., N. Y.; 1st N., Chi. |
| " ——— " | **CALIFORNIA BANK** 90-402 ⑧●‡$'04 | ——— | ——— | B. M. Power, *Mgr.* | H. T. Robinson, *Pro. Mgr.* | 5,000,000 (West L | 4,969,420 osAngel | es Bran | ch. *See* | *Head O* | *ffice, Los* | *Angeles,* | *Calif.)* | N. City, N.Y.; Cont. Ill. Bk. & Tr. Co., Chi.; Balt. Tr. Co., Balt.; 1st N., Pitt.; Bk. of Calif. N. A., San F. |
| | All Banking ma | tters promptly h | andled. | | | | | | | | | | | |
| " ——— " | **SECURITY-FIRST NATIONAL BANK OF LOS ANGELES** 90-403 d⑧⑧T●‡'26 | ---------- | ---------- | JOHN L. STEINBARGER, *Mgr.* | J. F. RINGER, *A. Mgr.* | (West L | osAngel | es Bran | ch. *For* | *Complete* | *Report S* | *ee Head* | *Office, L* | *os Angeles)* |
| Westmoreland 321 ⌊Imperial Q22 | **SECURITY-FIRST NATIONAL BANK OF LOS ANGELES** 90-879 d⑧⑧T'23 | ---------- | ---------- | G. D. WALKER, *Mgr.* | ---------- | (Westm | orland | Branch. | *For Co* | *mplete R* | *eport See* | *Head O* | *ffice, Los* | *Angeles)* |
| Westwood ....4356 Lassen D3 | Westwood National Bank 90-937 d⑧●‡'20 | W. J. Walker | F. L. Walker | B. Rodman | F. W. Koerner, Bert Bain | 50,000 | 20,640 | 796,480 | 48,000 | 176,210 | 598,730 | ---------- | 139,670 | N. City, N.Y.; Anglo & Lon. Paris N., San F. |
| Wheatland ....479 Yuba G3 | **BANK OF AMERICA NATL. TR. & SAVGS. BANK** 90-688 ⑧T●‡'67 (*Formerly Bank of Italy Natl. Tr. & Savgs. Assn. Branch.*) | PRICE BLACKFORD, *Ch. Adv. Bd.* | ---------- | RAY S. WILLIAMS, *Mgr. and A. Tr. Off.* | ---------- | 50 000 000 (Wheatl | 58 997 540 and Bra | nch. *See* | *Head Offi* | *ce, San F* | *rancisco,* | *Calif.)* | ---------- | Bk. of Am. N. A., N. Y.; Cont. Ill. Bk. & Tr. Co., Chi. |
| | WITH BANK O | F AMERICA OPE | RATES 438 BRAN | CHES IN CALIFO | RNIA. | | | | | | | | | |

LOS ANGELES - PASADENA
SAN FRANCISCO - SAN DIEGO
WILLIAM R. STAATS CO.
PACIFIC COAST SECURITIES
BOUGHT — SOLD — QUOTED

Digitized for FRASER

Number under Name of Bank is the New Transit Number given to each bank in U. S. exclusively by The Rand-McNally Bankers' Directory, under the authority of The American Bankers Ass'n.

# CALIFORNIA—Continued

Non-Bank Towns with Nearest Banking Point (Indexed Acces.), Lawyers, Laws (indexed) in back of this volume. For Interest Rates, Holidays, etc., see Laws.

| Town and County. ▲County Seats. 12 Fed. Res. Dist. ⌊ Los Angeles Br. | ●Mem. A.B.A. ¶New §State †Priv. ‡Mem. State B. Ass'n. [Estab. ◆Fed. Res. Depts: T-Trust B-Bond d-Safe Dep. ⓢSav. $Last Sale %Div. | President. | Vice-President. | Cashier. | Ass't Cashier. | Liabilities. Paid-up Capital | Surplus and Profits | Deposits | Other Liabilities | Resources. Loans and Discounts | Bonds and Securities | Miscellaneous | Cash & Exchange, Due from Banks | Principal Correspondents. |
|---|---|---|---|---|---|---|---|---|---|---|---|---|---|---|
| Whittier 14,822 ⌊ Los Angeles O16 | **BANK OF AMERICA** 90-272 dBⓈT•‡$'67 *(Formerly Bank of America of California Branch)* | ---------- | F. W. HADLEY<br>A. C. MAPLE<br>H. L. PERRY | L. C. WICKER, *Mgr.*<br>W. E. FRANTZ, *A. Mgr.* | ---------- | $ 4,000,000 | $ 2,436,550 | ---------- | ---------- | ---------- | ---------- | ---------- | ---------- | Bank of Am. N. A. and Chase N., N. Y.; Cont. Ill. Bk. & Tr. Co., Chi. |
| | | WITH BANK O | F AMERICA N.T. | & S.A. OPERAT | ES 438 BRANCH | (Whitti | er Bran | ch. *See* | *Head O* | *ffice, Los* | *Angeles,* | *Calif.)* | | |
| " ——— " | **SECURITY-FIRST NATIONAL BANK OF LOS ANGELES** 90-911 dBⓈT•‡'23 | ---------- | C.E.CLARKSON, *Mgr.* | A. M. MEYERS, *A. Mgr.* | HOMER F. SIMMONS, *A. Mgr.*<br>LEON A. WEST, *A. Mgr.* | ( Whitti | er Bran | ch. *For* | *complete* | *report se* | *e Head O* | *ffice, Los* | *Angeles)* | |
| " ——— " | **WHITTIER NATIONAL TRUST & SAVINGS BANK** 90-273 dBⓈT•‡'05 *(Merger of Whittier National Bank and Home Savings Bank)* | C. B. JOHNSON<br>A. C. JOHNSON, *Ch. of Bd.* | L. M. SAWYER<br>H. DEMAREST<br>W. E. BUTLER, *V. P. and Tr. Off.* | M. A. MacLEAN | S. G. BREES<br>C. C. MORGAN | 300,000 | 243,560 | $3 604 820 | $ 100,000 | $2 328 690 | $1 248 000 | $ 159,400 | $ 512,290 | **Chase N., N. Y.; Wells Fargo Bk. & Union Tr. Co., San F.; Far. & Merch. N., Los A.** |
| | **Send Us Your Whittier Items Direct for Prompt Personal Attention.** | | | | | | | | | | | | | |
| Williams 851 Colusa G5 | **BANK OF AMERICA** 90-689 dBⓈT•‡$'67 *(Formerly Bank of America of California Branch)* | ---------- | H. C. STOVALL, *Mgr.* | H. A. ATWOOD, *A. Mgr.* | ---------- | 4,000,000 | 2,436,550 | ---------- | ---------- | ---------- | ---------- | ---------- | ---------- | Bk. of Am. N. A. and Chase N., N. Y.; Cont. Ill. Bk. & Tr. Co., Chi. |
| | | WITH BANK O | F AMERICA N.T. | & S.A. OPERAT | ES 438 BRANCH | (Willia | ms Bra | nch. *See* | *Head Offi* | *ce, Los A* | *ngeles, C* | *alif.)* | | |
| Willits 1424 Mendocino F3 | Bank of Willits ⓈT•‡$'04 12% *par* 100 90-690 | C. M. Mannon | W. H. Baechtel | W. H. Baechtel | J. E. Tuck<br>B. O. Johnson | 50,000 | 61,340 | 596,340 | 100 | 256,520 | 296,350 | 27,090 | 127,830 | Chase N., N. Y.; Anglo & Lon. Paris N., Canadian Bk. of Com., and Bk. of Calif. N. A., San F. |
| ——— " | First National Bank ⓈT•‡'14 *par* 100 90-823 | C. M. Mannon | W. H. Baechtel | M. H. Haskett, *Cash., Sec. and Tr.* | Leta L. Noonan | 50,000 | 17,520 | 241,420 | 50,000 | 73,010 | 221,260 | 12,570 | 52,100 | Crocker 1st N., San F. |
| ▲Willows 2024 Glenn F5 | **BANK OF AMERICA NATL. TR. & SAVGS. ASSN.** 90-478 ⓈT•‡'67 *(Formerly Bank of Italy Nat'l Tr. & Savgs. Assn. Branch)* | DUARD F. GEIS, *Ch. Adv. Bd.* | ---------- | W. K. HATCH, *Mgr. and A. Tr. Off.* | ---------- | 50 000 000 | 58 997 540 | ---------- | ---------- | ---------- | ---------- | ---------- | ---------- | Bk. of Am. N. A., N. Y.; Cont. Ill. Bk. & Tr. Co., Chi. |
| | | WITH BANK O | F AMERICA OPE | RATES 438 BRAN | CHES IN CALIFO | (Willow | s Branc | h. *See* | *Head Offi* | *ce, San* | *Francisc* | *o, Calif.)* | | |
| " ——— " | Bank of Willows dⓈT•‡$'80 *par* 100 90-476 | E. J. Levy | C. F. Byrd | C. R. Wickes | E. M. Garrison<br>P. R. Merrill | 200,000 | 194,100 | 1,776,700 | 25,000 | 1,428,200 | 579,300 | 91,600 | 96,700 | Irv. Tr. Co., N. Y.; Cent. Tr. Co. of Ill., Chi.; Bk. of Calif. N. A., San F. |
| " ——— " | First National Bank dⓈT•‡'10 $125-6% *par* 100 90-477 | F. E. Brenneman, *Ch. of Bd. and Pres.* | C. F. Byrd | H. G. Rawlins | Lehr Colville | 75,000 | 32,300 | 480,360 | 74,440 | 307,740 | 306,440 | 9,400 | 38,520 | Cent. Han. Bk. & Tr. Co., N. Y.; 1st N., Chi.; Bk. of Calif. N. A., San F.; Calif. N., Sac. |
| Wilmington 12120 ⌊ Los Angeles P15 | ***BANKOFAMERICA NATL. TR. & SAVGS. ASSN.** 90-1016 ⓈT•‡'67 *(Formerly Bank of Italy Nat'l Tr. & Savgs. Assn. Branch)* | ---------- | ---------- | E. E. EDWARDS, *Mgr.* | ---------- | 50 000 000 | 58 997 540 | ---------- | ---------- | ---------- | ---------- | ---------- | ---------- | Guaranty Tr. Co., N. Y.; 1st N., Chi. |
| | | WITH BANK O | F AMERICA OPE | RATES 438 BRAN | CHES IN CALIFO | (Wilmi | ngton B | ranch. | *See Head* | *Office, Sa* | *n Franci* | *sco, Calif* | .) | |
| " ——— " | ***CALIFORNIA BK.** 90-979 ⓈT•‡$'04 | ---------- | Paul Eubank, *Junior V. P.* | Don C. Fohl, *Mgr.* | L. H. Thee, *Pro.-Mgr.* | 5,000,000 | 4,969,420 | ---------- | ---------- | ---------- | ---------- | ---------- | ---------- | N. City, N. Y.; Cont. Ill. Bk. & Tr. Co., Chi.; Balt. Tr. Co., Balt.; 1st N., Pitt.; Bk. of Calif. N. A., San F. |
| | | All Banking M | atters promptly | handled. | | (Seaboa | rd Bran | ch. *See* | *Head Offi* | *ce, Los A* | *ngeles, C* | *alif.)* | | |
| " ——— " | Citizens National Tr. & Sav. Bk. of Los Angeles ⓈT•‡'26 90-1180 | ---------- | ---------- | W. D. Bower, *Mgr.* | ---------- | (*Wilmin* | *gton Bra* | *nch. See* | *Head Offi* | *ce. Los A* | *ngeles, C* | *alif.)* | ---------- | Gty. Tr. Co., N. Y.; 1st Un. Tr. & Sav., Chi.; Crocker 1st N., San F.; Citiz. N. Tr. & Sav., Los A. |
| " ——— " | **SECURITY-FIRST NATIONAL BANK OF LOS ANGELES** 90-1026 dBⓈ•‡'22 | ---------- | ---------- | ROBT. B. KNOX, *Mgr.* | ALBERT W. DEWALT, *A. Mgr.* | (Wilmi | ngton B | ranch. | *For comp* | *lete repor* | *t see Hea* | *d Office,* | *Los Ange* | *les)* |
| " ——— " | Wilmington Clearing House *(Members indicated by a ★)* | ---------- | ---------- | D. C. Fohl, *Mgr.* | ---------- | ---------- | ---------- | ---------- | ---------- | ---------- | ---------- | ---------- | ---------- | |

LOS ANGELES - PASADENA
SAN FRANCISCO - SAN DIEGO
WILLIAM R. STAATS CO.
PACIFIC COAST SECURITIES
BOUGHT — SOLD — QUOTED

Digitized for FRASER
https://fraser.stlouisfed.org/
Federal Reserve Bank of St. Louis

| Town and County. ▲County Seats. 12 Fed. Res. Dist. L Los Angeles Br. | ●Mem. A.B.A. nNew §State †Priv. ‡Mem. State B. Ass'n. [Estab. ◆Fed. Res. Depts: T-Trust B-Bond d-SafeDep. Ⓢ Sav. $LastSale %Div. | President. | Vice-President. | Cashier. | Ass't Cashier. | Liabilities. Paid-up Capital | Surplus and Profits | Deposits | Other Liabilities | Resources. Loans and Discounts | Bonds and Securities | Miscellaneous | Cash & Exchanges, Due from Banks | Principal Correspondents. |
|---|---|---|---|---|---|---|---|---|---|---|---|---|---|---|
| **Windsor** ..... 495<br>Sonoma G4 | Exchange Bank ..... Ⓢ‡$'25<br>90-1133 | ---------- | ---------- | F. J. Pool, *V. P. and Mgr.* | Miss M. E. Goddard | (*Branch* | *of Santa* | *Rosa, Ca* | *lif.*) ..... | ---------- | ---------- | ---------- | ---------- | N. City, N. Y.; Cont. Ill. Bk. & Tr. Co., Chi.; Anglo & Lon. Paris N., San F. |
| **Winters** ..... 896<br>Yolo H6 | **BANK OF AMERICA**<br>**NATL. TR. & SAVGS. ASSN.**<br>90-502 Ⓢ†●‡'67<br>(*Formerly Bank of Italy Natl. Tr. & Sargs. Assn. Branch*) | **W. S. BAKER,** *Ch. Adv. Bd.* | **J. R. GRIFFIN,** *V. Ch. Adv. Bd.* | **F. R. LEWIS,** *Mgr. and A. Tr. Off.* | ---------- | $ 50 000 000 | $ 58 997 540 | ---------- | ---------- | ---------- | ---------- | ---------- | ---------- | Bk. of Am. N. A., N. Y.; Cont. Ill. Bk. & Tr. Co., Chi. |
| | | **WITH BANK O** | **F AMERICA OPE** | **RATES 438 BRAN** | **CHES IN CALIFO** | **(Winter** | **s Branc** | **h.** *See H* | *ead Offic* | *e, San Fr* | *ancisco,* | *Calif.*) | | |
| " ..... " | Winters National Bank<br>$37.50 *par* 25 90-1306 d Ⓢ●‡'29 | F. M. Wyatt, *Ch. of Bd. and Pres.* | ---------- | W. W. Stark ..... R. L. Niemann, *Sec.* | Frank E. Judy ..... | 50,000 | 26,500 | $ 244,880 | $ 25,020 | $ 156,530 | $ 122,080 | $ 23,010 | $ 44,770 | Anglo & Lon. Paris N., San F.; Calif. N. and Capital N., Sac. |
| **Woodlake** ..... 320<br>Tulare K13 | First National Bank d Ⓑ Ⓢ●‡'12<br>$110-6% *par* 100 90-777 | J. H. Blair ..... | A. P. Haury ..... | W. S. Bean ..... | ---------- | 25,000 | 4,530 | 130,730 | 6,460 | 84,880 | 49,590 | 3,550 | 28,700 | Cent. Han. Bk. & Tr. Co., N. Y.; Am. Tr. Co. and Anglo-Cal. Tr. Co., San F.; Los A.-1st N. Tr. & Sav., Visalia. |
| ▲**Woodland** .. 5542<br>Yolo G6 | **BANK OF AMERICA**<br>**NATL. TR. & SAVGS. ASSN.**<br>90-331 Ⓢ†●‡'67<br>(*Formerly Bank of Italy Natl. Tr. & Savgs Assn. Branch*) | **J. D. HARLING,** *Ch. Adv. Bd.* | **C. E. GRUHLER,** *V. P. and Mgr.* | **R. H. SCHLUER,** *A. Mgr. and A. Tr. Off.* | ---------- | 50 000 000 | 58 997 540 | ---------- | ---------- | ---------- | ---------- | ---------- | ---------- | Bk. of Am. N. A., N. Y.; Cont. Ill. Bk. & Tr. Co., Chi. |
| | | **WITH BANK O** | **F AMERICA OPE** | **RATES 438 BRAN** | **CHES IN CALIFO** | **(Woodl** | **and Bra** | **nch.** *Se* | *e Head O* | *ffice, San* | *Francisc* | *o, Calif.*) | | |
| " ..... " | Bank of Woodland National Association ..... Ⓢ●'68<br>*par* 100 90-328 | E. W. Armfield ..... | J. I. McConnell ...<br>L. H. Stephens<br>P. T. Laugenour | E. C. Cooper ..... | H. D. Porter ..... | 200,000 | 125,520 | 659,840 | 200,000 | 596,960 | 362,550 | 1,110 | 224,730 | N. City, N. Y.; Crocker 1st N., San F.; Calif. N., Sacramento. |
| " ..... " | Bank of Yolo ..... d Ⓢ●‡$'83<br>$150-8% *par* 100 90-330 | G. N. Merritt ..... | E. B. Hayward ....<br>J. A. Harby | H. B. Crego ..... | F. S. Lawhead .....<br>I. C. Eiers | 330,000 | 87,900 | 2,278,200 | 1,660 | 2,017,650 | 385,450 | 99,090 | 195,570 | Laidlaw & Co., N. Y.; 1st N., Chi.; Bk. of Calif. N. A., San F.; Calif. N., Sac. |
| " ..... " | Yolo County Sav. Bank Ⓢ$'91<br>90-329 | E. W. Armfield ....<br>L. H. Stephens, *V. P.* | J. I. McConnell ....<br>P. T. Laugenour | H. D. Porter ..... | E. C. Cooper ..... | 200,000 | 216,680 | 2,561,730 | ---------- | 2,157,810 | 383,800 | 138,290 | 298,510 | Calif. N., Sac.; Anglo & Lon. Paris N., San F. |
| **Yerba Linda** .. 700<br>L Orange P17 | First National Bank d Ⓢ●‡'16<br>*par* 100 90-851 | J. W. Hargrave, *Ch. of Bd. and Pres.* | A. P. Yerington ... | A. P. Yerington ... | Margaret Johnson | 25,000 | 22,100 | 269,870 | ---------- | 177,070 | 72,190 | 8,000 | 59,700 | Secur.-1st N., Los A. |
| ▲**Yreka** ..... 2126<br>Siskiyou B5 | **BANK OF AMERICA**<br>**NATL. TR. & SAVGS. ASSN.**<br>90-479 Ⓢ†●‡'67<br>(*Formerly Bank of Italy Natl. Tr. & Savgs. Assn. Branch*) | ---------- | ---------- | **E. V. HARMON,** *Mgr. and A. Tr. Off.* | ---------- | 50 000 000 | 58 997 540 | ---------- | ---------- | ---------- | ---------- | ---------- | ---------- | Bk. of Am. N. A., N. Y.; Cont. Ill. Bk. & Tr. Co., Chi. |
| | | **WITH BANK O** | **F AMERICA OPE** | **RATES 438 BRAN** | **CHES IN CALIFO** | **(First S** | **iskiyou** | **County** | **Branch.** | *See H* | *ead Offic* | *e, San F* | *rancisco, Calif.*) | |
| " ..... " | First National Bank in Yreka<br>$37.50 *par* 25 90-1311 d Ⓑ Ⓢ●‡'29 | W. W. Barham, *Ch. of Bd. and Pres.* | E. C. Frisbie ..... | H. W. Champneys | Jas. A. Thomas .... | 50,000 | 20,000 | 314,930 | 25,000 | 144,540 | 203,740 | 25,190 | 36,470 | Anglo & Lon. Paris N., San F. |
| ▲**Yuba City** .. 3605<br>Sutter G7 | **BANK OF AMERICA**<br>90-748 d Ⓑ Ⓢ†●‡$'67<br>(*Formerly Bank of America of California Branch*) | ---------- | ---------- | **E. C. LITTLETON,** *Mgr.* | ---------- | 4,000,000 | 2,436,550 | ---------- | ---------- | ---------- | ---------- | ---------- | ---------- | Bk. of Am. N. A. and Chase N., N. Y.; Cont. Ill. Bk. & Tr. Co., Chi. |
| | | **COMBINED BA** | **NKS OPERATE** | **438 BRANCHES I** | **N CALIFORNIA.** | **(Sutter** | **County** | **Branch** | *. See He* | *ad Office,* | *Los Ang* | *eles, Cali* | *f.*) | |
| " ..... " | **BANK OF AMERICA**<br>**NATL. TR. & SAVGS. ASSN.**<br>90-1120 Ⓢ†●‡'67<br>(*Formerly Bank of Italy Natl. Tr. & Savgs. Assn. Branch*) | **C. R. BOYD,** *Ch. Adv. Bd.* | **DUNNING RIDEOUT,** *V. Ch. Adv. Bd.*<br>**GEO. T. BOYD,** *A. V. P.* | **T. P. COATS, JR.,** *Mgr. and A. Tr. Off.*<br>**E. T. HUGHES,** *A. Mgr.* | ---------- | 50 000 000 | 58 997 540 | ---------- | ---------- | ---------- | ---------- | ---------- | ---------- | Bk. of Am. N. A., N. Y.; N. Bk. Rep., Chi. |
| | | **COMBINED BA** | **NKS OPERATE** | **438 BRANCHES I** | **N CALIFORNIA.** | **(Yuba** | **City Br** | **anch:** *S* | *ee Head* | *Office, Sa* | *n Franci* | *sco, Cali* | *f.*) | |

LOS ANGELES - PASADENA
SAN FRANCISCO - SAN DIEGO
WILLIAM R. STAATS CO.
PACIFIC COAST SECURITIES
BOUGHT — SOLD — QUOTED

Number under Name of Bank is the **New Transit Number** given to each bank in U. S. **exclusively** by **The Rand-McNally Bankers' Directory, under the authority of The American Bankers Ass'n.**

# COLORADO

**Non-Bank Towns** with **Nearest Banking Point** (Indexed Acces.), **Lawyers, Laws** (indexed) in back of this volume. For **Interest Rates, Holidays,** etc., see **Laws.**

| Town and County. ▲County Seats. State in No. 10 F. R. Dist. Den. Br. | ●Mem. A.B.A. ²⁄₁New §State †Priv. ‡Mem. State B. Ass'n. [Estab. ◆Fed. Res. Depts: T-Trust B-Bond d-SafeDep. ⓢSav. $LastSale%Div. | President. | Vice-President. | Cashier. | Ass't Cashier. | Liabilities. Paid-up Capital | Surplus and Profits | Deposits | Other Liabilities | Resources. Loans and Discounts | Bonds and Securities | Miscellaneous | Cash & Exchanges, Due from Banks | Principal Correspondents. |
|---|---|---|---|---|---|---|---|---|---|---|---|---|---|---|
| **Agate** 161<br>**Elbert H18** | Agate State Bank d●‡$'18<br>*par* 100 82-389 | Alfred A. Storey | D. M. Sultz | C. E. Storey | | $ 10,000 | $ 4,610 | $ 62,000 | | $ 52,000 | $ 1,200 | $ 8,500 | $ 14,910 | Cent. Sav. Bk. & Tr. Co., Den. |
| ▲**Akron** 1135<br>**Washington E21** | Citizens National Bk. d⑧●‡'16<br>$150 *par* 100 82-358 | W. H. Clarey | J. V. Fleming<br>J. B. Fisher | Edna B. Clark | Mary Wenig | 30,000 | 10,930 | 343,240 | $ 15,210 | 180,720 | 115,160 | 10,900 | 92,600 | U. S. N. and Int'l Tr. Co., Den.; Com. Tr. Co., Kan. C.; Oma. N., Oma. |
| ▲**Alamosa** 5107<br>**Alamosa P12** | **ALAMOSA NATIONAL BANK**<br>82-85 ⑧●‡'07 | H. E. Warren | M. D. Blakey | H. W. Zacheis | J. L. Ginder | 25,000 | 13,380 | 560,120 | 6,250 | 180,060 | 272,460 | 9,100 | 143,130 | Irv. Tr. Co., N. Y.; 1st N., Den.; 1st N., Kan. C. and Pueblo. |
| " " | American National Bank<br>$225-20% *par* 100 82-84 d§⑧●‡'05 | G. F. Trotter<br>M. D. Thatcher, *Advisor to the Bd.* | H. Emperius | O. A. Hiller | R. C. Lynn | 50,000 | 55,050 | 1,008,460 | 58,230 | 690,440 | 239,250 | 13,820 | 228,130 | Cent. Han. Bk. & Tr. Co., N. Y.; 1st N. and Western N., Pueblo; 1st N. and Den N., Den. |
| " " | First State Bank d⑧●‡§'15<br>10% *par* 100 82-354 | O. S. Fountain | W. W. Platt | A. J. West | A. J. Maddux | 20,000 | 10,000 | 235,000 | | 165,000 | 15,000 | | 85,000 | Guaranty Tr. Co., N. Y.; Stock Yds. N., Den. |
| **Alma** 110<br>**Park H11** | Bank of Alma ‡§'82<br>82-207 | J. F. Singleton | C. F. Singleton | J. C. Singleton | A. J. Singleton | 10,000 | 15,220 | 62,300 | 10,000 | 41,900 | 24,280 | 2,380 | 28,950 | Chase N., N. Y.; 1st N., Den. |
| **Antonito** 858<br>**Conejos R11** | Commercial State Bank●‡§'11<br>$200-20% 82-209 | C. A. Green | H. C. Meyers | | | 25,000 | 6,390 | 142,680 | | 74,890 | 34,320 | 18,700 | 46,170 | U. S. N., Den.; 1st N., Pueblo. |
| **Arvada** 1276<br>**Jefferson F14** | First National Bank ⑧●‡'96<br>*par* 100 82-211 | R. Stenger | E. E. Benjamin | J. W. Farris | | 25,000 | 12,030 | 361,320 | 6,250 | 183,150 | 110,740 | 17,250 | 93,450 | Chase N., N. Y.; 1st N., Den. |
| ▲**Aspen** 705<br>**Pitkin I9** | Aspen State Bank d⑧●‡§'08<br>$190 *par* 100 82-212 | G. B. Brown | Harry Brown | H. R. Berglund | | 25,000 | 21,410 | 376,870 | | 116,870 | 224,460 | 5,510 | 76,430 | Laidlaw & Co., N. Y.; 1st N., Chi. and Pueblo; 1st N., and Colo. N., Den. |
| **Ault** 732<br>**Weld O16** | Farmers National Bank<br>$250 *par* 100 82-171 d⑧●‡'06 | Jacob Hasbrouck | Aug. Molander | C. L. Neisler | J. D. Sivers | 25,000 | 35,480 | 416,640 | 28,500 | 284,210 | 101,890 | 16,400 | 103,120 | Cent. Han. Bk. & Tr. Co., N. Y.; Colo. N., Den.; 1st N., Oma.; Stk. Growers N., Cheyenne, Wyo. |
| **Aurora** 2295<br>**Arapahoe F15** | First National Bank d⑧●‡'17<br>$225-10% 82-375<br>*par* 100 | T. F. Gilligan | Wm. Smith | D. I. Sutter | J. F. Gilligan | 25,000 | 7,190 | 459,980 | 23,600 | 250,260 | 190,950 | 18,330 | 56,230 | Chase N., N. Y.; 1st N., Den. |
| **Bennett** 211<br>**Adams F17** | Bennett State Bank ⓢ●‡§'16<br>82-360 | C. R. Campbell | A. W. Hamilton | D. Campbell | Korinne M. Tripp | 10,000 | 5,940 | 111,980 | | 87,750 | 3,000 | 4,350 | 32,820 | Cent. Sav. Bk. & Tr. Co., Den. |
| **Berthoud** 811<br>**Larimer D15** | Berthoud National Bk.<br>16% *par* 100 82-155 d⑧●‡'92 | John Bunyan | Thos. Kerley | Wm. C. Bunyan | L. F. Bein | 50,000 | 35,910 | 594,090 | 50,000 | 324,570 | 334,520 | 10,000 | 60,900 | N. City, N. Y.; Colo. N., Den. |
| **Bethune** 97<br>**Kit Carson H24** | Bethune State Bank ⓢ●‡§'18<br>$125-10% 82-338<br>*par* 125 | J. J. Delaney | E. M. Delaney | W. C. Stuhr | | 16,000 | 6,220 | 26,040 | 22,000 | 49,600 | 530 | 13,120 | 7,020 | 1st N., Colo. Springs; Drov. N., Kan. C. |
| **Blanca** 252<br>**Costilla P13** | Blanca State Bank d‡§'09<br>$125-8% *par* 100 82-216 | W. G. Bean | A. M. Weaver | J. M. Pinney | | 10,000 | 3,600 | 77,290 | 3,500 | 75,930 | 570 | 4,290 | 13,600 | Am. N., Alamosa; Com'l N., Kan. C.; Stock Yds. N., Den. |
| **Boone** 115<br>**Pueblo M17** | *Citizens State & Savings Bank* (*Closed December 27, 1930 through voluntary liquidation*) | | | | | | | | | | | | | |

TRANSACTS A GENERAL BANKING AND TRUST BUSINESS

INTERNATIONAL TRUST COMPANY
DENVER, COLO.

BUYS AND SELLS HIGH GRADE WESTERN, MUNICIPAL AND CORPORATION BONDS

# COLLECTIONS

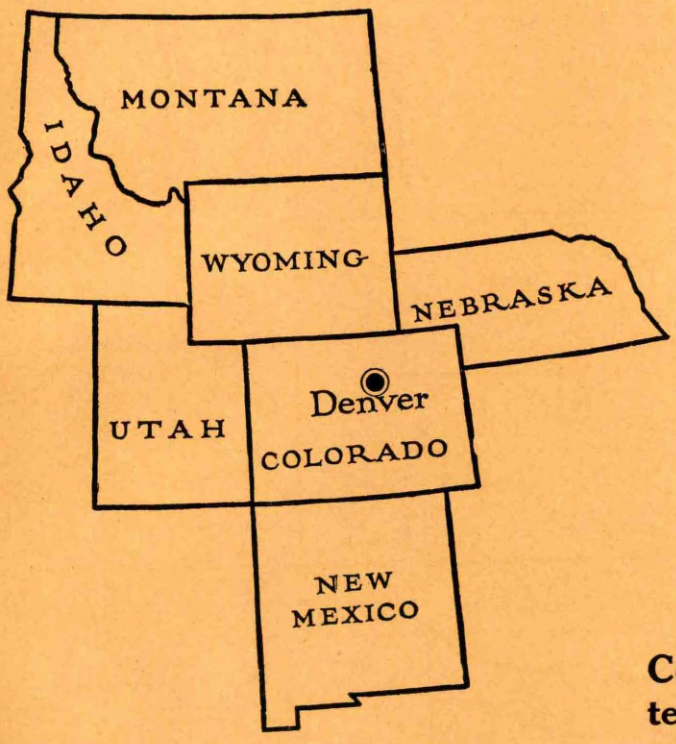


## In Colorado
## Wyoming
## New Mexico
## Montana
## Nebraska
## Utah
## Idaho

**Collections in this territory attended to carefully and quickly, *and to your advantage.***

Denver collections presented the day received and remittance mailed the day payment is made.

### The Trust Department of this Bank

is prepared to represent banks in the management and handling of estates, the closing of real estate transactions and in connection with any other financial matter. This department operates under the broad trust powers granted by the Federal Reserve Act and is equipped for efficient service.

# COLORADO NATIONAL BANK
## OF DENVER

(Established in 1862 as Kountze Brothers. Nationalized 1866)

Deposits $40,000,000. Capital, Surplus and Undivided Profits $2,823,736

***Complete Banking and Trust Service***

Colo.

Digitized for FRASER
https://fraser.stlouisfed.org
Federal Reserve Bank of St. Louis

**First National Bank, Pueblo, Colorado**
UNITED STATES DEPOSITARY
Capital, Surplus and Undivided Profits $1,600,000 Deposits $14,000,000

ESTABLISHED 1871
Facilities for any business in the line of banking. Collections a specialty.

OFFICERS
M. D. THATCHER, President
R. C. THATCHER, Vice-President and Chairman of the Board
A. S. BOOTH, Vice-President
HARLAN J. SMITH, Cashier
C. B. CARLILE, Assistant Cashier
B. A. CARLILE, Assistant Cashier
C. M. THOMPSON, Assistant Cashier
L. T. RULE, Assistant Cashier

Colorado

## INDEX TO COUNTIES.

Adams.....F 17
Alamosa.....P 12
Arapahoe....G 17
Archuleta....Q 8

Baca.....Q 23
Bent.....N 21
Boulder.....E 14

Chaffee .....J 11
Cheyenne....J 23
Clear Creek G 13
Conejos.....Q 11
Costilla.....Q 13
Crowley ....L 19
Custer .....M 13

Delta.....J 5
Denver .....F 15
Dolores.....O 3
Douglas.....H 15

Eagle.....G 9
Elbert.....H 17
El Paso.....K 16

Fremont ....L 13

Garfield.....G 4
Gilpin.....F 13
Grand.....E 11
Gunnison ....K 8

Hinsdale.....O 7
Huerfano....O 15

Jackson.....C 10
Jefferson....G 14

Kiowa.....L 23
Kit Carson..H 23

Lake.....I 10
La Plata.....P 6
Larimer.....B 14
Las Animas..Q 18
Lincoln.....J 20
Logan .....B 21

Mesa.....I 4
Mineral.....O 8
Moffat.....B 4
Montezuma ..P 3
Montrose.....L 4
Morgan.....E 19

Otero.....N 19
Ouray.....M 5

Park.....I 12
Phillips.....C 24
Pitkin.....I 8
Prowers.....N 24
Pueblo.....M 16

Rio Blanco...E 4
Rio Grande..P 10
Routt.....C 8

Saguache ...N 10
San Juan.....O 6
San Miguel...N 3
Sedgwick....B 24
Summit.....G 11

Teller.....J 14

Washington .E 21
Weld.....B 17

Yuma.....E 24

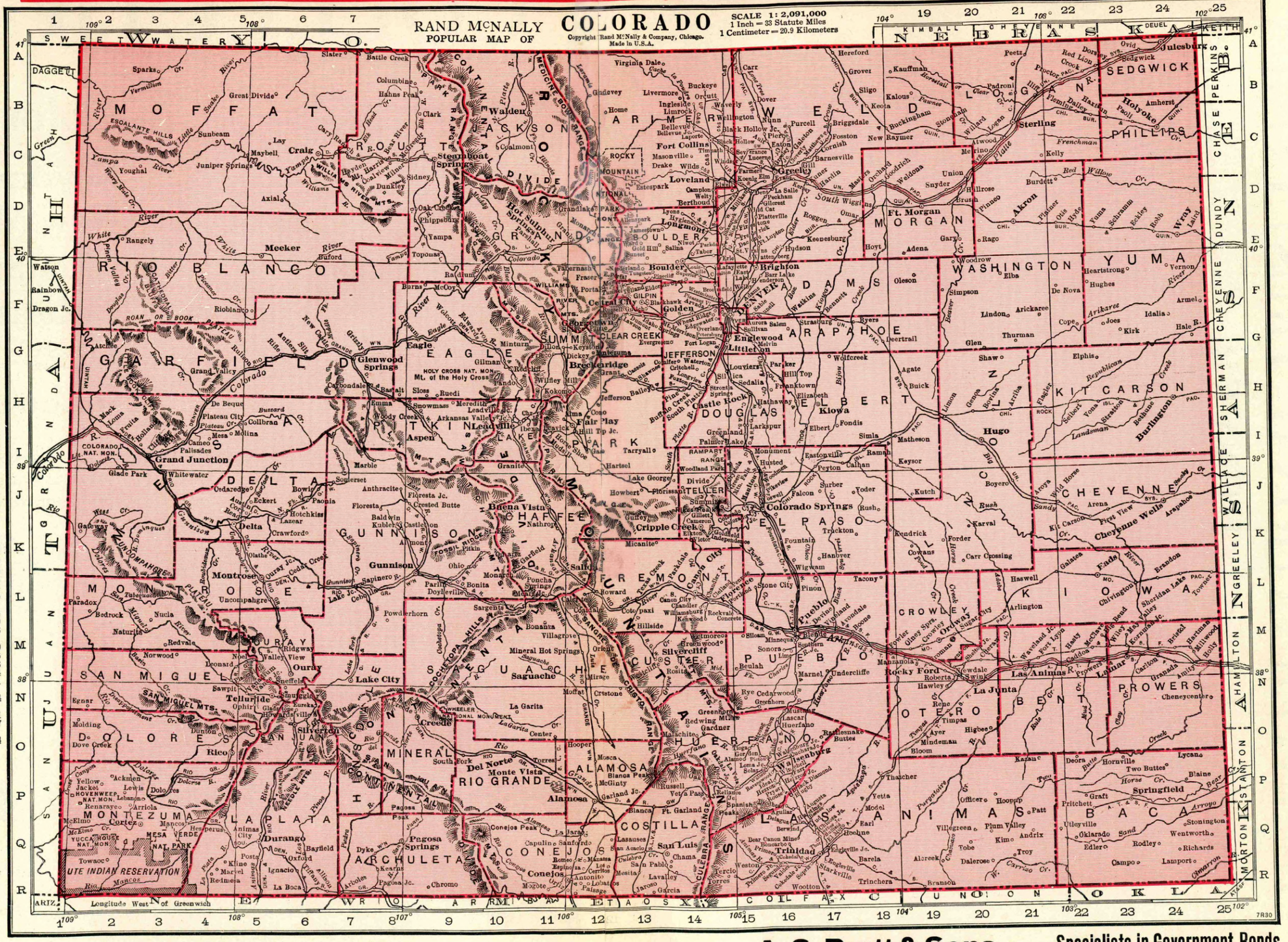


**A. S. Pratt & Sons, Inc.—Specialists in Government Bonds**
WASHINGTON, D. C.
*See Back of Washington, D. C. Map*

r FRASER
er.stlouisfed.org
serve Bank of St. Louis

# THE INTERNATIONAL TRUST COMPANY
## DENVER

| | |
|---|---|
| Capital, Surplus & Undivided Profits - | $ 2,258,950.22 |
| Resources - - - - - | $15,683,454.81 |

TRANSACTS
A
GENERAL BANKING
AND
TRUST
BUSINESS

ESTABLISHED 1891

MEMBER
FEDERAL RESERVE SYSTEM

BUYS
AND SELLS
HIGH GRADE
WESTERN MUNICIPAL
AND CORPORATION
BONDS

Digitized for FRASER
https://fraser.stlouisfed.org
Federal Reserve Bank of St. Louis

Number under Name of Bank is the New Transit Number given to each bank in U. S. exclusively by The Rand-McNally Bankers' Directory, under the authority of The American Bankers Ass'n.

# COLORADO—Continued

Non-Bank Towns with Nearest Banking Point (Indexed Acces.), Lawyers, Laws (indexed) in back of this volume. For Interest Rates, Holidays, etc., see Laws.

| Town and County. ▲County Seats. State in No. 10 F. R. Dist. Den. Br. | ●Mem. A.B.A. ⁿNew §State †Priv. ‡Mem. State B. Ass'n. [Estab. ◆Fed. Res. Depts: T-Trust B-Bond d-Safe Dep. ⓢSav. $Last Sale %Div. | President. | Vice-President. | Cashier. | Ass't Cashier. | Liabilities. Paid-up Capital | Surplus and Profits | Deposits | Other Liabilities | Resources. Loans and Discounts | Bonds and Securities | Miscellaneous | Cash & Exchanges, Due from Banks | Principal Correspondents. |
|---|---|---|---|---|---|---|---|---|---|---|---|---|---|---|
| ▲**Boulder** 11,223<br>**Boulder E14** | Boulder National Bank<br>*par* 100 82-21 dBⓢT•‡'83 | F. W. Kohler | D. I. Hutchinson | C. G. Walton | H. M. Williams | $ 50,000 | $ 60,660 | $ 609,410 | | $ 221,020 | $ 340,480 | $ 52,030 | $ 106,540 | Chase N., N. Y.; Colo. N., Den. |
| " ------ " | **CITIZENS NATIONAL BANK**<br>6% 82-23 dBⓢT•‡'18<br>*par* 125 | J. O. BILLIG, *Ch. of Bd. and Pres.* | F. J. REINERT | R. F. PHARES | M. A. HARVISON | 100,000 | 12,000 | 386,760 | $ 23,460 | 363,590 | 33,170 | 75,220 | 58,240 | Chase N., N. Y.; U. S. N., Den. |
| | | Special attentio | n given Bill of La | ding drafts, Cash | and Time Items. | | | | | | | | | |
| | | *Please send* 15c wi | *th each sight draft for* | *presentation and* 25c | *for Credit Reports.* | | | | | | | | | |
| | | Unexcelled facil | ities for handling | your Boulder ite | ms. | | | | | | | | | |
| " ------ " | **FIRST NATIONAL BANK**<br>$200 82-19 dBⓢ•‡'77<br>*par* 100 | C. H. CHENEY | HARRY P. GAMBLE | L. C. ALLISON | J. H. GIBSON<br>DONALD McINNES | 100,000 | 80,000 | 1,839,700 | 100,000 | 752,840 | 825,040 | 211,410 | 330,410 | Irv. Tr. Co., N. Y.; Colo. N. and Den. N., Den.; 1st N., Pueblo. |
| | | "OLDEST NATIONAL" and "LARGEST BANK" IN BOULDER COUNTY. PROMPT ATTENTION TO ALL BUSINESS. | | | | | | | | | | | | |
| | | "The Bank of Service." | | | | | | | | | | | | |
| " ------ " | **MERCANTILE BK. & TRUST CO.**<br>$250-10% 82-22 dⓢT•‡$'04<br>*par* 100 | IRA M. DELONG | R. W. JOSLYN | R. W. JOSLYN | W. E. GRAGG | 50,000 | 60,000 | 750,000 | 38,000 | 528,000 | 172,000 | 83,000 | 115,000 | Chase N., N. Y.; Int'l Tr. Co. and U. S. N., Den. |
| | | Prompt and effi | cient service in a | ll matters entrus | ted to us. | | | | | | | | | |
| | | 15 CENTS sent | to us with each s | ight draft for pre | sentation, and | | | | | | | | | |
| | | 25 CENTS for e | ach credit report | insures prompt, | personal attentio | n. | | | | | | | | |
| " ------ " | **NATIONAL STATE BANK**<br>$200-12% 82-20 dⓢT•‡'77<br>*par* 200 | C. G. BUCKINGHAM, *Ch. of Bd. and Pres.* | FRANK TYLER<br>T. G. LASHLEY | HENRY M. SAYRE | C. E. BURR<br>A. W. BORDER | 100,000 | 70,290 | 941,750 | 30,000 | 490,810 | 335,110 | 85,890 | 230,230 | Cent. Han. Bk. & Tr. Co., N. Y.; 1st N., Chi.; 1st N. and Den. N., Den. |
| | | SEND US YOU | R BOULDER ITE | MS DIRECT FOR | PROMPT | | | | | | | | | |
| | | PERSONAL | ATTENTION. | | | | | | | | | | | |
| ▲**Breckenridge** 436<br>**Summit G11** | Engle Bros. Ex. Bank ..•‡$'88<br>*par* 100 82-218 | Gertrude Engle | Elizabeth E. Culbreath | C. W. Burnheimer | Alva J. R. Lund | 20,000 | 14,160 | 116,210 | | 51,600 | 53,180 | 17,990 | 27,590 | Kountze Bros., N. Y.; 1st N., Chi.; Den. N., and 1st N., Den. |
| **Briggsdale** 210<br>**Weld C17** | Briggsdale State Bank<br>$300 82-320 d•‡$'12<br>*par* 100 | W. E. Freeman, *Ch. of Bd. and Pres.* | E. B. Emerson<br>J. A. Brooks | N. H. Buck | | 10,000 | 18,500 | 177,510 | 5,460 | 148,890 | 2,310 | 9,870 | 50,400 | Colo. N., Den. |
| ▲**Brighton** 3394<br>**Adams E 15** | American State Bk. ⓢT•‡$'18<br>*par* 100 82-399 | Philip Ruebel | Guy B. Kinsey | H. A. Van Dusen | Madge Hatcher | 25,000 | 8,900 | 393,490 | | 279,480 | 30,000 | 17,410 | 108,490 | 1st N., Den. |
| " ------ " | *Farmers State Bank* | (*Closed December 27*, 1930) | | | | | | | | | | | | |
| " ------ " | First National Bk. d ⓢT•‡'88<br>*par* 100 82-147 | M. R. Quinn | C. L. Hackley<br>H. A. Smith | C. L. Hackley | E. J. Kinsall<br>G. F. Frost | 40,000 | 14,190 | 348,560 | 25,000 | 215,210 | 26,450 | 54,750 | 131,340 | Bk. of America N. A., N. Y.; Colo. N., Den. |
| **Broomfield** 68<br>**Boulder F15** | Broomfield State Bank<br>$250 *par* 100 82-408 ⓢ•‡$'20 | C. E. Brown | Leslie B. Kelso | J. N. La Tronico | | 20,000 | 1,920 | 31,330 | 4,000 | 38,990 | | 11,430 | 6,830 | Stk. Yds. N., Den. |
| **Brush** 2312<br>**Morgan D19** | **FARMERS STATE BANK**<br>$300-15% 82-341 dⓢ•‡$'15<br>*par* 100 | J. M. NEEDHAM, *Ch. of Bd. and Pres.* | H. W. TWOMBLY | ALONZO PETTEYS | CONRAD KOEHLER<br>F. A. HANSEN | 50,000 | 40,000 | 556,000 | | 410,000 | | 20,400 | 215,600 | Chase N., N. Y.; 1st N., Den.; Oma. N., Oma.; Drov. N., Kan. C. |
| | | The remarkable | growth of this b | ank is conclusive | evidence of the | | | | | | | | | |
| | | confidence whic | h the public has | in our security | and service. | | | | | | | | | |
| | | We give prompt | attention to colle | ction items. | | | | | | | | | | |
| " ------ " | **FIRST NATIONAL BANK**<br>$300-20% 82-133 dⓢ•‡'02<br>*par* 100 | C. W. EMERSON | J. M. NUSS | E. H. MEIER | ARNOLD SORENSEN | 25,000 | 43,810 | 523,640 | 18,160 | 398,560 | 111,100 | 19,540 | 81,420 | Cent. Han. Bk. & Tr. Co., N. Y.; Colo. N., Den. N., and Stk. Yds. N., Den.; Com. Tr. Co., Kan. C. |
| | | SEND US YOU | R BRUSH ITEM | | | | | | | | | | | |
| | | Remitted for p | romptly on day | of payment. | | | | | | | | | | |

TRANSACTS A GENERAL BANKING AND TRUST BUSINESS

INTERNATIONAL TRUST COMPANY

DENVER, COLO.

BUYS AND SELLS HIGH GRADE WESTERN, MUNICIPAL AND CORPORATION BONDS

Number under Name of Bank is the New Transit Number given to each bank in U. S. exclusively by The Rand-McNally Bankers' Directory, under the authority of The American Bankers Ass'n.

# COLORADO—Continued

Non-Bank Towns with Nearest Banking Point (Indexed Acces.), Lawyers, Laws (indexed) in back of this volume. For Interest Rates, Holidays, etc., see Laws.

| Town and County. ▲County Seats. State in No. 10 F.R.Dist. Denver Br. | ●Mem. A.B.A. ⅞New §State †Priv. ‡Mem. State B. Ass'n. [Estab. ◆Fed. Res. Depts: T-Trust B-Bond d-SafeDep. Ⓢ Sav. $LastSale%Div. | President. | Vice-President. | Cashier. | Ass't Cashier. | Liabilities. Paid-up Capital | Surplus and Profits | Deposits | Other Liabilities | Resources. Loans and Discounts | Bonds and Securities | Miscellaneous | Cash & Exchanges, Due from Banks | Principal Correspondents. |
|---|---|---|---|---|---|---|---|---|---|---|---|---|---|---|
| ▲Buena Vista..751<br>Chaffee J11 | First National Bank ----●‡'07<br>$140 82-220 | C. P. Aicher | L. E. Sheldahl | R. E. McDonald | | $ 25,000 | $ 7,050 | $ 122,840 | $ 10,000 | $ 61,140 | $ 57,200 | $ 12,750 | $ 33,800 | Bk. of N. Y. & Tr. Co., N. Y.; 1st N., Den. and Pueblo. |
| ▲Burlington..1280<br>Kit Carson H24 | Stock Growers State Bank<br>82-187 ●‡$'01 | Warren Shamburg | Hobart M. Harrison<br>J. C. Coleman | Ella A. O'Brien | Robt. W. Shamburg | 25,000 | 50,000 | 500,760 | | 350,000 | 12,460 | 8,650 | 200,000 | Chase N., N. Y.; 1st N., Den.; Drov. N., Kan. C. |
| Byers ----------260<br>Arapahoe G17 | Byers State Bank -- d Ⓢ●‡$'10<br>$150 par 100 82-221 | H. W. Miller,<br>*Ch. of Bd. and Pres.* | J. G. Price | W. L. Best | | 15,000 | 14,150 | 160,470 | | 98,950 | 4,970 | | 91,010 | 1st N., Den. |
| Calhan ----------399<br>El Paso I17 | First State Bank -- d Ⓢ●‡$'07<br>par 100 82-222 | J. C. Burger<br>W. Henderson, *Ch.* | D. O. Moberly<br>F. D. Moberly | J. M. Bentley | | 15,000 | 25,210 | 291,550 | 1,200 | 280,770 | | 7,000 | 45,190 | Colo. Sav. and Ex. N., Colo. Springs; Den. N., Den.; Jefferson, St. L.; 1st N., Pueblo. |
| ▲Canon City..5938<br>Fremont L14 | Colorado State Bank<br>$120-8% 82-54 d Ⓑ●‡$'25<br>par 100 | J. M. Anderson | N. B. Cook<br>G. S. Hammitt | J. W. Mains | | 35,000 | 7,690 | 283,480 | | 198,840 | 58,720 | 11,930 | 56,690 | Chase N., N. Y.; N. Bk. Rep., Chi.; Sou. Colo., Pueblo; U. S. N., Den. |
| " ------ " | FIRST NATIONAL BANK<br>$175-20% par 100 82-52 d Ⓑ ●†'88 | W. H. Dozier | L. G. Carlton | A. J. Turner | R. L. Hinman | 50,000 | 40,060 | 1,268,670 | | 555,770 | 379,860 | 55,000 | 368,100 | Chase N., N. Y.; Cont. Ill. Bk. & Tr. Co. and 1st N., Chi.; 1st N., Pueblo; U. S. N., Den. |
| " ------ " | Fremont Co. National Bank<br>$125-8% 82-51 d Ⓢ T●‡'74<br>par 100 | G. F. Rockafellow<br>R. J. Wann, *Ch.* | D. E. Nickelson<br>D. N. Cooper | D. E. Nickelson | | 100,000 | 33,110 | 1,178,700 | | 343,610 | 587,880 | 82,660 | 297,660 | N. City, N. Y.; 1st N., Pueblo; Colo. N. and 1st N., Den. |
| Carbondale ---283<br>Garfield H7 | First National Bank d Ⓑ●‡'08<br>$530-20% par 100 82-223 | E. D. Tandy | W. A. E. de Beque | W. C. Overhults | Oscar Lehow | 25,000 | 50,940 | 279,990 | 25,000 | 174,990 | 114,590 | | 91,360 | Chase N., N. Y.; 1st N., Den. |
| ▲Castle Rock..478<br>Douglas H15 | Castle Rock State Bank<br>82-879 Ⓑ●‡$'17 | L. W. Cunningham | A. Christensen | H. A. Senter | | 25,000 | 2,500 | 100,000 | | 50,000 | 15,000 | 26,000 | 25,000 | Colo. N., Den. |
| " ------ " | First Nat. Bk. of Douglas Co.<br>par 100 82-224 d Ⓑ●‡'02 | W. L. Fales | W. A. Palmer | T. Christensen | Harold C. Bonney | 50,000 | 22,100 | 414,650 | 12,520 | 318,180 | 60,240 | 39,840 | 81,000 | Cent. Han. Bk. & Tr. Co., N. Y.; 1st N., Chi.; 1st N., Colo. N., Stk. Yds. N., and U. S. N., Den. |
| Cedaredge ----463<br>Delta J5 | First National Bank d Ⓢ●‡'12<br>10% par 100 82-225 | L. C. Bolton | E. J. Ginter | P. K. Yonge | D. J. Smith | 25,000 | 15,000 | 170,000 | 15,000 | 139,000 | 27,000 | 13,000 | 46,000 | Drov. N., Kan. C.; U. S. N. and 1st N., Den. |
| Center ----------1011<br>Saguache O11 | First National Bank<br>10% par 100 82-185 d Ⓑ T●‡'10 | J. P. Burns<br>W. E. Gardner,<br>*Ch. of Bd.* | J. L. Hurt | R. E. Lauer | L. G. Roberts | 30,000 | 13,530 | 124,440 | 6,100 | 109,110 | 9,850 | 13,500 | 41,620 | Den. N., Den.; Drov. N., Kan. C.; Am. N., Alamosa. |
| " ------ " | Peoples State Bank d Ⓢ●‡$'19<br>$125-5% 82-417<br>par 100 | L. T. Sharp | | R. A. Allison | | 25,000 | 6,000 | 239,520 | 10,000 | 198,430 | 26,230 | 12,550 | 43,300 | Irv. Tr. Co., N.Y.; 1st N., Pueblo, and Den.; Alamosa N., Alamosa. |
| ▲Central City .517<br>Gilpin F13 | First National Bank ----●‡'74<br>82-116 | J. C. Jenkins | Wilfred Fullerton | Wm. O. Jenkins | Walter McLeod | 25,000 | 13,270 | 290,530 | 24,750 | 19,080 | 259,270 | 5,900 | 69,090 | Chem. Bk. & Tr. Co., N. Y.; Den. N., Den. |
| ▲Cheyenne Wells<br>Cheyenne J24 595 | Cheyenne Co. State Bank<br>$150 82-202 d Ⓑ●‡$'08<br>par 150 | J. C. Milne,<br>*Ch. of Bd. and Pres.* | H. C. Nelson | F. R. Murphy | Luther Wilson | 30,000 | 11,630 | 161,090 | 17,270 | 166,390 | 500 | 15,690 | 37,400 | Cent. Sav. Bk. & Tr. Co., Den.; Com. Tr. Co., Kan. C.; Sou. Colo., Pueblo. |
| Collbran ----------341<br>Mesa H5 | Stockmens Bank ---d Ⓑ●‡$'15<br>$125-7% 82-227<br>par 100 | J. J. Long | E. Gunderson | W. M. Porter | Elsie D. Webber | 25,000 | 12,000 | 227,430 | | 183,020 | 15,630 | | 80,780 | Cent. Han. Bk. & Tr. Co., N. Y.; U. S. N., Den.; Drov. N., Kan. C.; U. S., Grand Junction. |
| ▲Colorado Springs<br>El Paso J15 33,237 | *City National Bank d Ⓑ●†'02<br>82-8 | Martin Drake | W. N. Armstrong | W. N. Armstrong | | 50,000 | 12,590 | 381,280 | 50,000 | 257,400 | 179,790 | 10,300 | 46,380 | Chase N., N. Y. |
| " ------ " | *Colorado Savings Bk.<br>par 100 82-5 d Ⓑ Ⓘ T●‡$'03 | E. J. Eaton | O. H. Shoup<br>F. P. Evans | T. C. Strachan | F. E. Evans<br>Jos. G. Ridgley | 50,000 | 222,220 | 2,413,270 | 12,170 | 1,610,750 | 358,500 | 105,000 | 623,410 | Chase N., N. Y.; Inter-State N., Kan. C.; Den. N., Den; Pueblo Sav. & Tr. Co., Pueblo. |
| " ------ " | *COLORADO SPRINGS NAT'L BANK---82-6---d Ⓑ Ⓘ T●'07 | W. R. Armstrong<br>C. A. Hibbard,<br>*Ch. of Bd.* | O. E. Hemenway<br>James P. Shearer<br>W. R. Armstrong,<br>*Tr. Off.* | C. C. Fingel<br>H. M. Wenzel,<br>*A. Tr. Off.* | Louis Herwig<br>Lawson Sumner<br>A. B. Barney | 100,000 | 168,370 | 1,970,420 | 100,000 | 1,129,200 | 595,130 | 110,740 | 503,710 | Chase N., N. Y.; N. Bk. Rep., Chi.; Com. Tr. Co., Kan. C.; Den. N., Den. |
| " ------ " | *Colorado Title & Tr. Co.<br>$180-13% par 100 82-4 d Ⓑ Ⓘ T●‡$'01 | J. A. Connell<br>E. P. Shove, *V. P.*<br>G. M. Irwin, *V. P.* | L. G. Carlton<br>Chas. L. Tutt<br>Reeve Burton | J. A. Barton,<br>*Sec., Tr. and Tr. Off.* | W. W. Udick,<br>*A. Sec. and A. Tr.* | 150,000 | 84,710 | 1,840,320 | 29,900 | 971,030 | 342,590 | 49,260 | 742,060 | Cent. Han. Bk. & Tr. Co., N. Y.; Cont. Ill. Bk. & Tr. Co., Chi.; Fid. N. Bk. & Tr., Kan. C.; W. F. Bk. & Un. Tr. Co., San F. |
| " ------ " | *Exchange National Bank<br>par 100 82-8 d Ⓑ Ⓘ T●‡'88 | A. G. Sharp<br>Wm. Lennox, *Ch.* | C. G. Graham<br>R. O. Giddings | C. C. Morris<br>R. S. Fuller, *A. C.* | J. D. Ackerman<br>L. C. Lennox | 300,000 | 366,110 | 5,366,480 | 50,000 | 3,535,310 | 996,410 | 354,000 | 1,196,870 | Chase N., N. Y.; Cont. Ill. Bk. & Tr. Co., Chi.; 1st N., Kan. C.; 1st N. and Den. N., Den. |
| " ------ " | *First National Bank<br>par 20 82-2 d Ⓑ T●‡'74 | E. P. Shove<br>Irving Howbert, *Ch.* | W. I. Howbert<br>J. Hayes-Davis | O. L. Godfrey<br>O. W. White, *A. C.*<br>James Strachan,<br>*Auditor* | F. R. Smith<br>W. I. Howbert,<br>*Tr. Off.*<br>C. P. Mechling,<br>*A. Tr. Off.* | 300,000 | 397,470 | 6,189,750 | 200,000 | 3,321,710 | 1,636,950 | 290,500 | 1,838,060 | Chem. Bk. & Tr. Co., N. Y. Tr. Co., Chase N., and N. City, N. Y.; 1st N. and Cont. Ill. Bk. & Tr. Co., Chi.; Mellon N., Pitt.; U. S. N., Den. N., 1st N., and Colo. N., Den.; Wells-Fargo Bk. & Un. Tr. Co., San F.; Com. Tr. Co., Kan. C. |

(*Colorado Springs continued on next page*)

TRANSACTS A GENERAL BANKING AND TRUST BUSINESS

INTERNATIONAL TRUST COMPANY

DENVER, COLO.

BUYS AND SELLS HIGH GRADE WESTERN, MUNICIPAL AND CORPORATION BONDS

Digitized for
https://fras
Federal Reserve Bank of St. Louis

Number under Name of Bank is the New Transit Number given to each bank in U. S. exclusively by The Rand-McNally Bankers' Directory, under the authority of The American Bankers Ass'n.

# COLORADO—Continued

Non-Bank Towns with Nearest Banking Point (indexed Acces.), Lawyers, Laws (indexed) in back of this volume. For Interest Rates, Holidays, etc., see Laws.

| Town and County. ▲County Seats. State in No. 10. F.R. Dist. Denver Br. | ●Mem. A.B.A. ¤New §State †Priv. ‡Mem. State B. Ass'n. [Estab. ◆Fed. Res. Depts: T-Trust B-Bond d-Safe Dep. ⓢSav. $Last Sale %Div. | President. | Vice-President. | Cashier. | Ass't Cashier. | Liabilities. Paid-up Capital | Surplus and Profits | Deposits | Other Liabilities | Resources. Loans and Discounts | Bonds and Securities | Miscellaneous | Cash & Exchanges, Due from Banks | Principal Correspondents. |
|---|---|---|---|---|---|---|---|---|---|---|---|---|---|---|
| ▲Colorado Springs 33,237 (*Continued*) | *State Savings Bank ⓡ●‡$'12 82-7 | W. V. Sims | M. A. Ege<br>A. H. Horton | H. R. Plummer | P. L. McDaniel | $ 50,000 | $ 19,640 | $ 398,490 | | $ 282,210 | $ 91,470 | $ 43,200 | $ 51,240 | Irv. Tr. Co., N. Y.; U. S. N., Den. |
| " ------ " | Colorado Sp'gs Clear'g House (*Members indicated by a* *) | J. A. Connell | Wm. D. Howbert | J. A. Barton, *Sec. and Tr.* | | | | | | | | | | |
| " ------ " | OTIS & CO. (Golden Cycle Bldg.) ¶'99 | (INVESTMENT SECURITIES | | G. B. RICHARDSON, *Mgr.* | | (Branch of Cleveland, O.) | | | | | | | | Otis & Co., N. Y., Chi., Det., Cin., Clev., Phil., Col., Akron, Tol., Den., Canton, Massillon, Kan. C., Davenport, Buff., Hart., St. L., Bos., Mil., Colo. Spgs. and Lou. |
| Cope 85 Washington G 22 | Farmers State Bank d‡$'18 $150 *par* 100 82-387 | N. L. Fastenau | John G. Abbott | Carrie Ingersoll | | 10,000 | 1,000 | 14,000 | | 5,000 | 1,000 | 7,000 | 12,000 | Colo. N., Den.; Drov. N., Kan. C. |
| ▲Cortez 921 Montezuma Q 3 | Montezuma Valley Nat. Bk. $300–20% *par* 100 82-173 d⓪●‡'08 | G. O. Harrison | S. J. Smith | W. H. Harrison | C. M. Rauh | 30,000 | 45,000 | 410,000 | | 360,000 | 50,000 | | 75,000 | Den. N. and 1st N., Den. |
| ▲Craig 1418 Moffat C 6 | Craig National Bank d⓪†●‡'14 $200 *par* 100 82-183 | W. R. Deakins | Lee H. Jones | J. J. Toole | F. E. Biggs | 25,000 | 3,510 | 440,560 | | 307,570 | 55,980 | 29,000 | 76,510 | Chase N., N.Y.; Den. N., Den.; Inter-State N., Kan. C. |
| " ------ " | First National Bank d⓪●‡'14 $120 *par* 100 82-184 | C. A. Van Dorn | F. B. Ranney | T. M. Kirkpatrick | M. P. Stockton | 25,000 | 3,360 | 307,760 | $ 10,000 | 130,240 | 125,770 | 13,470 | 76,640 | Colo. N., Den. |
| Crawford 157 Delta K 6 | Crawford State Bank d⓪‡$'10 $150–15% *par* 100 82-229 | W. B. Roe | R. Zeldenthuis | L. J. Savage | Elna E. Rodstrom<br>Alden Barnett | 10,000 | 3,800 | 125,000 | | 60,000 | 12,000 | | 66,850 | Fruit Ex. State, Paonia; Colo. Sav., Colo. Springs; Drov. N., Kan. C.; Grand Valley N., Grand Junction. |
| Crested Butte 1251 Gunnison J 8 | Bank of Crested Butte ●‡$'81 $200 *par* 100 82-231 | J. W. Rockefeller<br>C. J. Diel, *V. P.* | Martin Verzuh<br>Mike Kikel | G. V. Benson | Berneice Gardiner | 15,000 | 9,120 | 210,070 | | 82,940 | 63,870 | 18,940 | 68,420 | Bk. of Am. N. A., N. Y.; 1st N., Den. and Pueblo.; Gunnison Bk. & Tr. Co., Gunnison. |
| ▲CrippleCreek 1427 Teller K 14 | First National Bank ⓡ●‡'14 *par* 100 82-47 | A. E. Carlton | V. H. Mann | P. H. House | Dale Beebee | 50,000 | 16,230 | 2,190,480 | | 508,550 | 1,301,450 | | 446,700 | Chase N., N. Y.; Cont. Ill. Bk. & Tr. Co., Chi.; U. S. N., Den.; 1st N., Colo. Springs. |
| Crook 251 Logan B 22 | First State Bank ●‡$'16 82-346 | A. A. Smith | C. W. Kreager | L. R. Gillett | Dorothy Sharp | 10,000 | 15,000 | 110,000 | 650 | 75,000 | 4,000 | 3,700 | 52,900 | Colo. N., Den.; Stock Yds. N., Oma. |
| Crowley 323 Crowley M 19 | Crowley State Bank ●‡$'18 *par* 100 82-402 | E. A. Howard, *Ch. of Bd. and Pres.* | E. S. Howard | D. J. Brenneman | | 10,000 | 12,000 | 66,000 | | 62,000 | 950 | 2,050 | 23,000 | 1st N., Pueblo. |
| De Beque 347 Mesa H 4 | Bank of De Beque d⓪†●‡$'10 82-233 | S. G. McMullin | J. A. Wilcoxson | F. H. Lischke | Lois McCoy | 10,000 | 7,170 | 88,270 | | 63,240 | 640 | 8,070 | 33,490 | U. S. N., Den.; Grand Valley N., Grand Junction. |
| Deertrail 390 Arapahoe G 18 | First National Bank d⓪●‡'20 $100 *par* 100 82-391 | Fred A. Beuck<br>Bert A. Thayer, *Ch.* | A. M. Sniff | C. C. Bradshaw | | 25,000 | 2,500 | 81,980 | 21,010 | 83,350 | 9,510 | 18,170 | 19,450 | U. S. N., Den. |
| ▲Del Norte 1410 Rio Grande O 10 | Bank of Del Norte d⓪●‡$'77 $150 *par* 100 82-149 | J. P. Russell | | E. F. Knappenberger | | 20,000 | 8,970 | 282,970 | | 210,430 | 36,550 | 28,480 | 36,480 | 1st N., Den.; Am. N., Alamosa.; Drov. N., Kan. C. |
| " ------ " | Rio Grande State Bank 82-150 d⓪●‡$'07 | Marx Lorig | W. S. Johnson | H. H. Torbit | | 25,000 | 4,300 | 276,520 | | 181,350 | 67,700 | 10,700 | 46,050 | Cent. Han. Bk. & Tr. Co., N.Y.; U. S. N., Den. |
| ▲Delta 2938 Delta K 5 | Colorado Bank & Trust Co. $185–14% *par* 100 82-102 dⓑ⓪†●‡$'09 | Melvin Springer | L. W. Sweitzer<br>R. C. Raber | C. E. Parker | | 50,000 | 51,440 | 871,200 | 9,130 | 529,080 | 234,160 | 41,070 | 177,450 | N. City, N.Y.; U. S. N., Den.; Fid. N. Bk. & Tr. Co., Kan. C.; 1st N., Pueblo. |

TRANSACTS A GENERAL BANKING AND TRUST BUSINESS

INTERNATIONAL TRUST COMPANY

DENVER, COLO.

BUYS AND SELLS HIGH GRADE WESTERN, MUNICIPAL AND CORPORATION BONDS

Number under Name of Bank is the New Transit Number given to each bank in U. S. exclusively by The Rand-McNally Bankers' Directory, under the authority of The American Bankers Ass'n.

# DENVER—Reserve City

(Branch of Federal Reserve District No. 10)

(Denver, G 15) County Seat—Pop. 287,861

●Mem. A.B.A. ⁿNew §State †Priv. ‡Mem. State B. Ass'n. [Estab. ◆Fed. Res. Depts: T-Trust B-Bond d-Safe Dep. ⓢSav. $Last Sale %Div.

| | PRESIDENT. | VICE-PRESIDENT. | CASHIER. | ASS'T CASHIER. | LIABILITIES. PAID-UP CAPITAL | SURPLUS AND PROFITS | TOTAL DEPOSITS | OTHER LIABILITIES | RESOURCES. LOANS AND DISCOUNTS | BONDS AND SECURITIES | MISCELLANEOUS RESOURCES | CASH & EXCHANGES, DUE FROM BANKS | Denver Clearing House Assn. Members shown by * Associated Banks by + PRINCIPAL CORRESPONDENTS. |
|---|---|---|---|---|---|---|---|---|---|---|---|---|---|
| ***AMERICAN NATIONAL BANK**<br>$150–6% 23–56 dⓈT•‡'05<br>par 100<br>(17th and Lawrence) | FRANK KIRCHHOF | A. KUNSMILLER<br>C. S. HAUGHWOUT | FRITZ. A. NAGEL, *Cash. and Tr. Officer*<br>G. D. JONES, *A. Tr. Off.* | H. WORTMAN<br>V. MARPLE | $ 500.000 | $ 484,670 | $ 7,688,250 | $ 293,490 | $ 3,215,600 | $ 3,824,820 | $ 198,760 | $ 2,727,230 | Harriman N., N. Y.; 1st N., Chi.; Union Tr. Co., Clev. |
| | **Send Us Your Denver Items Direct For Prompt Attention** | | | | | | | | | | | | |
| **CENTRAL SAVINGS BANK & TRUST CO.**<br>par 100 ◆ 23–53 dBⓈT•‡$'92<br>(15th and Arapahoe) | J. V. COCKINS | H. T. BOWEN | H. T. BOWEN<br>R. A. COCKINS, *Mgr. Vault Dept.* | C. M. GOOD<br>WM. STIRLING<br>W. A. LETTON, *A. Cash. and Aud.* | 500.000 | 135,030 | 3,507,990 | ——— | 2,326,010 | 95,920 | 297,250 | 1,423,840 | Chase N., N. Y.; Cent. Tr. Co. of Ill., Chi.; 1st N., Kan. C.; Crocker 1st N., San F. |
| | **DIRECT YOUR CLIENTS AND BUSINESS TO THIS BANK.** | | | | | | | | | | | | |
| ***COLORADO NATIONAL BANK**<br>23–2 dⓈT•‡'62 | GEORGE B. BERGER<br>HAROLD KOUNTZE, *Ch. of Bd.* | HAROLD KOUNTZE<br>WM. B. BERGER<br>GEORGE KLEIN, *Auditor* | T. R. FIELD<br>F. N. BANCROFT, *Tr. Officer*<br>HUGH McLEAN, *A. Tr. Officer*<br>M. H. PERKINS, *A. Tr. Officer*<br>R. S. THOMPSON, *A. Tr. Officer* | J. H. KOLB<br>J. M. WHITMORE<br>H. E. BUCHENAU<br>G. H. ROBERTS<br>CHAS. M. KIRK<br>GEORGE KLEIN<br>MERRIAM BERGER<br>S. D. MORRISON<br>AUGUSTUS B. BERGER<br>EDWARD C. HANLEY | 1,000.000 | 1,750,830 | 39,402,280 | 216,960 | 17,465,390 | 12,131,160 | 957,630 | 11,815,890 | N. City, N. Y. Tr. Co., Kountze Bros., Cent. Han. Bk. & Tr. Co., J. P. Morgan & Co., and Chase N., N. Y.; N. Bk. Rep., Cont. Ill. Bk. & Tr. Co., and 1st N., Chi.; 1st N. and Mtle. Com. Bk. & Tr. Co., St. L.; Bk. of Cal. N. A., San F.; 1st N., Oma.; Fld. N. Bk. & Tr. Co., Drov. N. and Inter-State N., Kan. C.; Phil. N., Phil.; 5th-3rd Un. Bk. & Tr. Co., Cin. |
| | **United States Depository. Western collections and other business intrusted to this bank will receive prompt attention.** | | | | SEE | ADVER | TISEMEN | T ON C | OLORADO | INDEX. | | | |
| +Colorado State Bank<br>$325–20% 23–60 dⒺ•‡$'08<br>par 100<br>(1625 Broadway) | B. F. Clark | F. L. Barkley | E. M. Clark | E. H. Dahl | 50,000 | 116,060 | 739,810 | ——— | 438,450 | 175,190 | 1,000 | 291,230 | Irv. Tr. Co., N. Y.; Cont. Ill. Bk. & Tr. Co., Chi.; Mellon N., Pitt.; 1st N., Den.; Interstate N., Kan. C. |
| Denver Joint Stock Land Bank<br>$107–6% par 100 23–89 ‡'22<br>(1002–1008 Midland Sav. Bldg.) | T. E. McClintock | J. A. O'Brien | Effie L. Larson, *A. Sec.* | F. W. Sanborn, Jr., *A. Sec.* | 1,184,800 | 43,120 | ——— | 13,486,950 | 13,856,040 | 327,050 | 338,860 | 192,920 | Chase N. and Chem. Bk. & Tr. Co., N. Y.; Den. N., Den. |
| ***DENVER NATIONAL BANK**<br>par 100 23–7 dⓈT•‡'84<br>(17th and Champa) | C. K. BOETTCHER, *Ch. of Bd.*<br>W. B. MORRISON, *Vice Ch.*<br>G. B. HARRISON, *Pres.*<br>H. M. PORTER, *V. P.*<br>H. C. JAMES, *V. P.* | *Active V. Pres.*<br>C. G. MITCHELL<br>J. C. BURGER<br>W. FAIRCLOTH<br>A. M. HAGERTY<br>*Asst. V. Pres.*<br>E. J. WECKBACH<br>OLIVER ARNOLD | H. S. INGRAM<br>H. J. JENNINGS, *Compt.*<br>H. E. PARKS, *Tr. Officer*<br>J. A. NYBERG, *A. Tr. Officer*<br>S. L. ANRUD, *A. Tr. Officer* | A. J. BAIRD<br>G. T. WELLS<br>P. J. LAUGHLIN<br>E. J. TRACY<br>W. J. EDWARDS<br>G. F. FOLEY<br>BRUCE BIGELOW<br>N. O. VOSBURGH, *Mgr. Safe Dep. Dept.* | 1.500.000 | 1,485,730 | 29,440,790 | 75,250 | 13,953,930 | 7,788,480 | 1,116,900 | 9,642,460 | Chase N., N. City, and 1st N., N. Y.; Cont. Ill. Bk. & Tr. Co., and 1st N., Chi.; Anglo & Lon. Paris N., San F.; 1st N., Kan. C., St. Louis and Boston; U. S. N., Omaha. |
| | | | | | Conservat | ive but pr | ogressive | . Busine | ss intrust | ed to us gi | ven more | | |
| | | | | | than the n | ecessary | attention. Accounts | Our faci and corre | lities are spondenc | at your di e solicite | sposal. d. | | |
| | | | | | | SE | E DIS | PLAY | ADVE | RTISE | MENT | | |
| Federal Reserve Bank of Kansas City 23–19 ●'18<br>(17th & Arapahoe) | *(For complete info* | *rmation see page* | 23) | | *(Branch* | *of Kansa* | *s City, M* | *o.)* | | | | | |
| First Industrial Bank... ⓈT'13<br>$120–6% 23–88<br>par 100 (1638 Welton St.)<br>(Morris Plan Bank) | E. S. Kassler, Sr.<br>E. S. Kassler, *Ch. of Bd.* | C. W. Sorensen, *Exec. V. P.*<br>H. T. Lamey<br>F. L. Woodward | W. J. Marr<br>G. W. Gano, *Tr.*<br>J. Browne, *A. Tr.* | T. K. Hudson, *Sec.* | 175,000 | 41,260 | 434,880 | 533,350 | 1,063,000 | 59,990 | 47,230 | 14,270 | U. S. N., Den |

(*Denver banks continued on next page*)

TRANSACTS A GENERAL BANKING AND TRUST BUSINESS

INTERNATIONAL TRUST COMPANY

DENVER, COLO.

BUYS AND SELLS HIGH GRADE WESTERN, MUNICIPAL AND CORPORATION BONDS

Digitized fo https://fras Federal Re

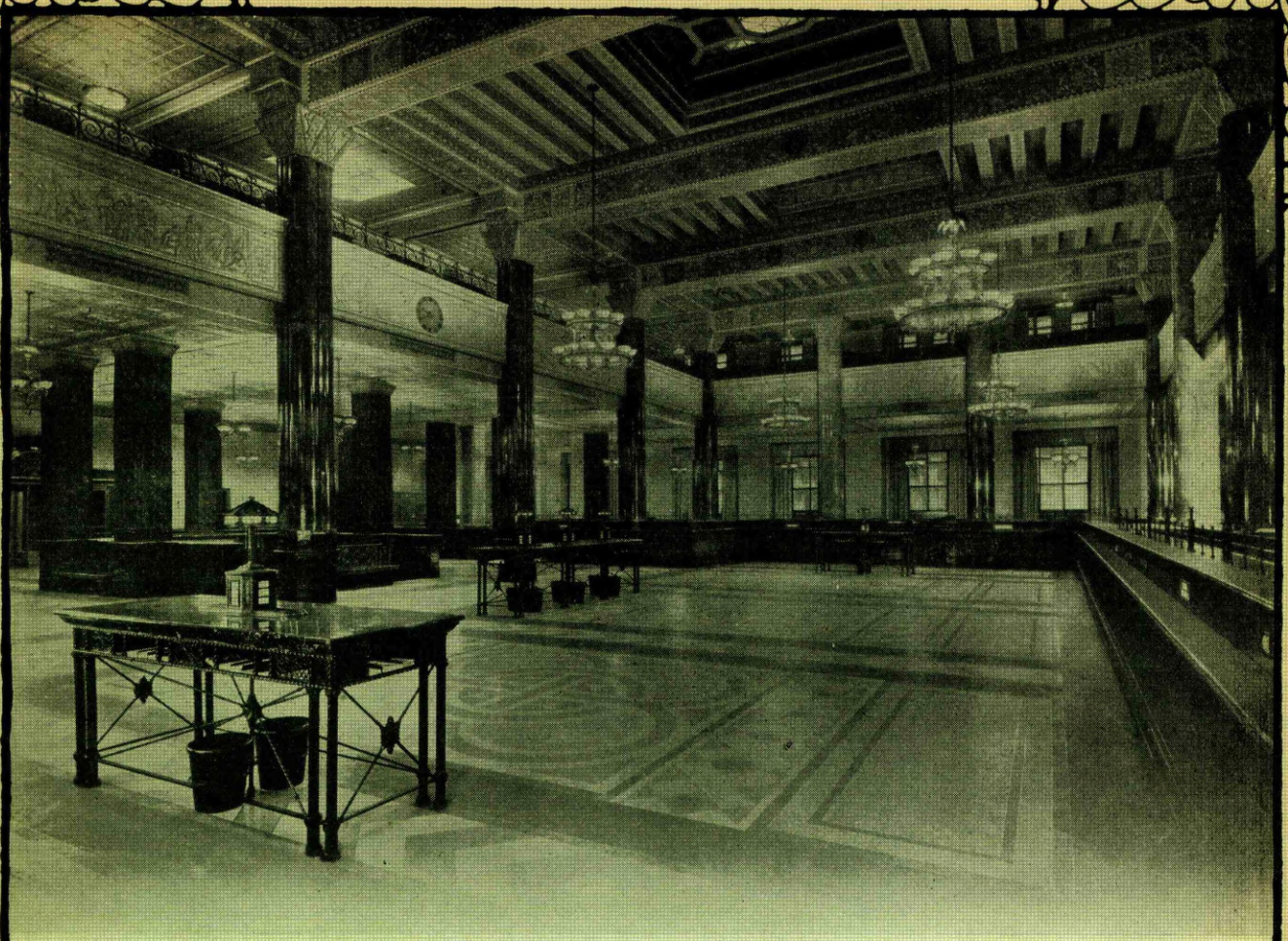

# A BANKERS' BANK—

—truly interested service in every transaction.

—prompt and efficient attention given to your collections in this territory.

—cordial, informal service to your customers when you send them to us.

**The DENVER NATIONAL Bank**

DENVER, COLORADO

*"Built on Service to the West"*

Digitized for FRASER
https://fraser.stlouisfed.org
Federal Reserve Bank of St. Louis

# The First National Bank

## of Denver, Colorado

*Established May 10, 1865*

### OFFICERS

GERALD HUGHES,
Chairman of the Board

JOHN EVANS - - - - - - President
C. C. PARKS - - - - - Vice-President
J. C. HOUSTON - Vice-President and Cashier
ORLANDO PRESTON - - Vice-President
P. K. ALEXANDER - - - Vice-President
W. F. ROGERS - - - - Vice-President
L. G. KENNEDY - - - - Vice-President
H. M. BEATTY - Assistant Vice-President
D. J. GOURLEY - - - Assistant Cashier
G. A. ASKLING - - Assistant Cashier
ROY CLARKSON - - - Assistant Cashier
R. J. KAVALEC - - Assistant Cashier
W. S. LARSON - - - Assistant Cashier
J. F. DAWSON - - - Assistant Cashier
A. R. MILKS - - - - - - - - Auditor

### DIRECTORS

| | | |
|---|---|---|
| P. K. Alexander | John L. Dower | Gerald Hughes |
| John T. Barnett | John Evans | Lafayette M. Hughes |
| W. N. W. Blayney | John A. Ewing | John W. Morey |
| Charles Boettcher | J. C. Gunter | C. C. Parks |
| Arthur H. Bosworth | Cass E. Herrington | M. D. Thatcher |
| T. A. Dines | J. C. Houston | R. C. Thatcher |

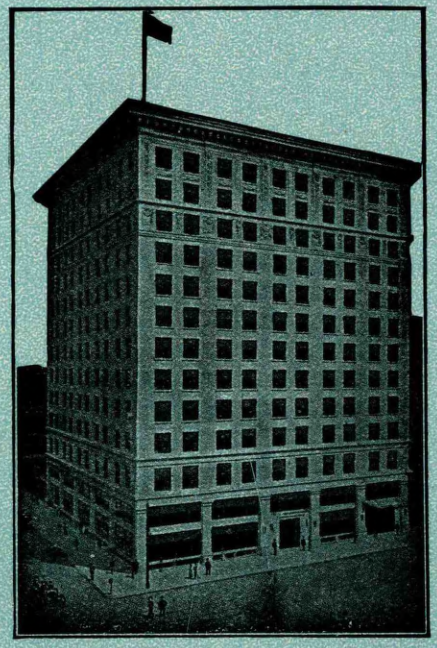

### Capital, Surplus and Undivided Profits

OVER

## $3,700,000.00

### Correspondence Solicited

***NEW YORK CORRESPONDENTS***
Bankers Trust Co.
Chemical Bank & Trust Company
First National Bank
Irving Trust Company
Guaranty Trust Company
The New York Trust Company

***CHICAGO CORRESPONDENTS***
Continental Illinois Bank and Trust Co
First National Bank

***SAN FRANCISCO CORRESPONDENT***
Wells Fargo Bank & Union Trust Company

***LONDON CORRESPONDENT***
Lloyd's Bank, Limited

***PARIS CORRESPONDENT***
Lloyd's National Provincial Bank,Limited (France).

***WICHITA, KANSAS CORRESPONDENT***
First National Bank

## A GENERAL BANKING BUSINESS TRANSACTED

**Special Attention Given to Collections on All Western Points, at Reasonable Rates**

Digitized for FRASER
https://fraser.stlouisfed.org
Federal Reserve Bank of St. Louis

Number under Name of Bank is the New Transit Number given to each bank in U. S. exclusively by The Rand-McNally Bankers' Directory, under the authority of The American Bankers Ass'n.

# DENVER—Continued—Reserve City

(Branch of Federal Reserve District No. 10)

Non-Bank Towns with Nearest Banking Point (Indexed Acces.), Lawyers, Laws (indexed) in back of this volume. For Interest Rates, Holidays, etc., see Laws.

●Mem. A.B.A. ™New §State †Priv. ‡Mem. State B. Ass'n. [Estab. ◆Fed. Res. Depts: T-Trust B-Bond d-Safe Dep. ⓢSav. $Last Sale %Div.

| | President. | Vice-President. | Cashier. | Ass't Cashier. | Paid-up Capital | Surplus and Profits | Total Deposits | Other Liabilities | Loans and Discounts | Bonds and Securities | Miscellaneous Resources | Cash & Exchanges, Due from Banks | Principal Correspondents. |
|---|---|---|---|---|---|---|---|---|---|---|---|---|---|
| | | | | | Liabilities. | | | | Resources. | | | | Denver Clearing House Assn. Members shown by * Associated Banks by + |
| ***FIRST NATIONAL BANK**<br>16% *par* 100 23-1 d ⓢ T • ‡ '65<br>(17th and Stout) | JOHN EVANS | C. C. PARKS | J. C. HOUSTON | D. J. GOURLEY | | | | | | | | | 1st N., Gty. Tr. Co., Chem. Bk. & Tr. Co., N. Y. Tr. Co., and Bankers Tr. Co., N. Y.; Cont. Ill. Bk. & Tr. Co. and 1st N., Chi.; Phil. N., Phil.; Mellon N., Pitt.; N. Shawmut, Bos.; 1st N., Wichita, Oma. and Minpls.; Com. Tr. Co., Kan. C., Mo.; Wells Fargo Bk. & Union Tr. Co., San F.; Lloyds Bk., Ltd., Lon. |
| | GERALD HUGHES, *Ch. of Bd.* | J. C. HOUSTON | | G. A. ASKLING | | | | | | | | | |
| | | ORLANDO PRESTON | | ROY CLARKSON | | | | | | | | | |
| | | P. K. ALEXANDER | A. R. MILKS, *Auditor* | R. J. KAVALEC | $1,500,000 | $2,345,800 | $46,078,990 | $126,210 | $14,619,310 | $20,191,440 | $338,003 | $14,902,350 | |
| | | W. F. ROGERS | | W. S. LARSON | | | | | | | | | |
| | | L. G. KENNEDY | | J. F. DAWSON | | | | | | | | | |
| | | H. M. BEATTY, *A. V. P.* | | | | | | | | | | | |
| | **Prompt attention given to all Western collections.** | | | | | SEE | DISPLAY | ADVERT | ISEMENT | | | | |
| +Guardian Trust Co.<br>*par* 100 23-72 d ⓑ ⓢ T • ‡ $ '11<br>(1536 Welton) | Denver R. Platt, C. A. Bowman, *Ch.* | Wm. J. Fine, *Mgr. Vault Dept.* | Chas. R. Patch, *Cash. and Tr. Off.* | F. V. Woodward, L. R. Kirby, *Mgr. Bond Dept.* | 120,000 | 135,000 | 505,000 | 75,000 | 507,000 | 191,000 | 31,000 | 106,000 | Chatham Phenix N. Bk. & Tr. Co. and Chase N., N. Y.; 1st N., Chi.; Com. Tr., Kan. C.; Wells Fargo Bk. & Union Tr. Co., San F. |
| ***INTERNATIONAL TRUST COMPANY**<br>*par* 100 ◆ 23-18 ¶ d ⓑ ⓢ T • ‡ $ '91<br>(17th and California) | JOHN EVANS | GERALD HUGHES | J. F. VINCENT, *Tr.* | M. E. DUKES, *Sec.* | | | | | | | | | Chase N., Guaranty Tr., and Bankers Tr. Cos., N. Y.; Cont. Ill. Bk. & Tr. Co., Chi.; Calif. Bk., Los A.; Fid. N. Bk. & Tr. Co., Kan. C. |
| | J. W. MOREY, *Ch. of Bd.* | P. E. CLELAND | G. W. BALLANTINE, JR., *A. Tr.* | I. R. SELOVER, *A. Sec.* | | | | | | | | | |
| | | J. W. HYER | | H. L. MORGAN, *A. Sec.* | | | | | | | | | |
| | | LEROY McWHINNEY | C. B. ENGLE, *A. Tr.* | C. W. COPELAND, *A. Sec.* | | | | | | | | | |
| | | | G. B. HEISEN, *A. Tr.* | | 500,000 | 1,758,950 | 13,151,360 | 273,150 | 5,668,600 | 6,388,510 | 304,620 | 3,321,710 | |
| | | | J. W. BALLARD, *Mgr. Safe Dep. Dept.* | E. C. KING, *Tr. Officer* | | | | | | | | | |
| | | | | G. M. McNETT, *Aud.* | | | | | | | | | |
| | **Transacts a general Banking and Trust Business. Buys and sells high grade Western, Municipal and Corporation Bonds.** | | | | | SEE | DISPLAY | ADVERT | ISEMENT | | | | |
| +Motor Bank ‡ $ '16<br>*par* 100 23-81<br>(1269 Broadway) | Aaron Friedman | A. C. Friedman, *V. P. and Sec.* | | | 50,000 | 22,250 | 26,880 | 14,810 | 92,680 | 5,500 | 9,840 | 5,930 | U. S. N., Den. |
| +National City Bank d ⓢ • ‡ '11<br>$185 *par* 100 23-68<br>(95 S. Broadway) | A. E. Upton, E. H. Peterson, *Ch.* | E. B. Upton | E. B. Upton | I. H. Score | 100,000 | 29,750 | 737,210 | | 469,540 | 176,530 | 63,420 | 157,460 | Chase N., N. Y.; Cont. Ill. Bk. & Tr. Co., Chi.; Den. N., Den.; Anglo & Lon. Paris N., San F. |
| +South Broadway Nat'l Bank<br>*par* 100 23-90 d ⓢ • ‡ '26<br>100 Broadway<br>*South Denver Bank* | H. W. Bennett | J. D. Benedict<br>M. J. Sowle | J. O. Fredlund | W. C. McLaughlin | 200,000 | 27,050 | 642,620 | 10,000 | 409,720 | 296,560 | | 173,390 | N. City, N. Y.; Cont. Ill. Bk. & Tr. Co., Chi.; Tra. Gate City N., Kan. C.; Colo. N., Den. |
| | (*Closed January 30, 1931*) | | | | | | | | | | | | |
| **STOCK YARDS NATIONAL BANK**<br>6% *par* 100 23-55 d ⓢ T • ‡ '03<br>(Stock Yds. Station) | H. L. SANDERS | N. F. BEACHAM | N. F. BEACHAM | E. B. HART<br>RALPH HAWKINS | 250,000 | 121,950 | 1,962,510 | 419,710 | 1,585,810 | 528,950 | 25,720 | 613,680 | Gty. Tr. Co., N. Y.; Drov. N., Chi. and Kan. C.; Stock Yds. N., Oma.; 1st N., Den. |
| | **All stock yards items should be sent to us for quick service. Special facilities for handling live stock proceeds.** | | | | | | | | | | | | |
| Union Trust Co. d ⓑ T • ‡ $ '74<br>$100 *par* 100 23-51<br>(1534 Calif. St.) | P. H. Troutman | S. W. Clark | E. J. Campen, *Sec. and Tr.* | J. R. Campen, *A. Sec. and A. Tr.* | 75,000 | 25,000 | | 268,470 | 10,800 | 11,270 | 328,880 | 17,530 | Am. N. and Colo. N., Den. |
| ***UNITED STATES NATIONAL BANK**<br>16% *par* 100 23-14 d ⓑ ⓢ T • ‡ '04<br>(17th and Stout) | JAMES RINGOLD | A. A. REED | J. M. ACHESON | W. H. HUGHES | | | | | | | | | Gty. Tr. Co., Chase N., Chem. Bk. & Tr. Co., Com'l N. Bk. & Tr. Co., and N. City, N. Y.; Cont. Ill. Bk. & Tr. Co. and 1st N., Chi.; 1st N. and Com. Tr. Co., Kan. C.; Oma. N., Oma.; Am. Tr. Co. and Crocker 1st N., San F.; Miss. Val. Trust Co., St. L.; Mellon N., Pitt. |
| | W. A. HOVER, *Ch. of Bd.* | HENRY SWAN | | H. W. PRICE | | | | | | | | | |
| | | A. C. FOSTER | | A. H. JEWELL, *Tr. Officer* | | | | | | | | | |
| | | E. C. ELLETT | | | | | | | | | | | |
| | | B. B. ALEY | | | | | | | | | | | |
| | | A. S. BROOKS, *V. P. and Exec. Mgr. Tr. Dept.* | | | 550,000 | 1,909,470 | 23,192,130 | 416,740 | 9,593,280 | 9,857,200 | 175,830 | 6,442,030 | |
| | **U.S. Depository—All collections in this territory and to the Pacific Coast. Also other business intrusted to this bank will receive prompt attention. Correspondence invited.** | | | | | | | | | | | | |
| Denver Clearing House<br>(*Members indicated by a* *) | John Evans<br>C. A. Burkhardt, *Mgr. and Examiner* | Harold Kountze | C. A. Burkhardt, *Sec.* | James Ringold, *Tr.* | (*See pages 28-2 Banks, Total D*) | | *9-30 for eposits* | *Number by Citie* | *of Natio s, States* | *nal, Stat , etc.)* | *e and Pr* | *ivate* | |

TRANSACTS A GENERAL BANKING AND TRUST BUSINESS
INTERNATIONAL TRUST COMPANY
DENVER, COLO.
BUYS AND SELLS HIGH GRADE WESTERN, MUNICIPAL AND CORPORATION BONDS

| NAME •Mem. Am. Bks. Assn. §Mem. State Bks. Assn. ¶Mem. Inv. Bks. Assn. | YEAR ESTAB-LISHED. | MEMBERS OF FIRM BRANCH MANAGERS EXCHANGE MEMBERSHIPS | OTHER OFFICES CORRESPONDENTS AND BANK DEPOSITORIES |
|---|---|---|---|
| **A. C. ALLYN & CO., INC.** (Security Building) | | E. B. COUGHLIN, *Representative*. **INVESTMENT SECURITIES.** | Other Offices: Chicago, New York, Boston, Philadelphia, Milwaukee, Minneapolis, Buffalo, Detroit, St. Louis, Omaha and San Francisco. |
| **BOETTCHER-NEWTON & CO.** (828 Seventeenth St.) | '22 | *General Partners:* J. Q. Newton, Chas. Boettcher II, J. F. Burns, Jr., R. P. Newton, J. L. Raichle, W. F. Nicholson, and Wilbur Newton. *Special Partners:* M. D. Thatcher, C. K. Boettcher. **Investment Bankers. Members of New York Stock Exchange.** | Boettcher-Newton & Co. and Chase N., N.Y.; 1st N., So. Broadway N., Colo. N., Den. N., U. S. N., Int'l Tr. Co., Am. N., and N. City, Den.; Boettcher-Newton & Co., Colo. Springs. |
| **BULLOCK, CALVIN** (Colorado National Bank Bldg.) | ¶'94 | | Cent. Han. Bk. & Tr. Co., N. Y.; Colo. N., Den. |
| **THE FEDERAL SECURITIES COMPANY** $150-6% (317 Kittredge Bldg.) | ‡'25 | R. D. WILLIAMSON, JULIUS AICHELE, EDWARD T. FISKE, *Sec.*, GEO. A. CHASE, *Gen'l Counsel.* **STOCKS—BONDS—DEBENTURES First Real Estate Mortgages—We Buy** | **and Sell.** |
| **FIDELITY BOND & MORTGAGE CO.** (Colorado National Bank Bldg.) | | I. P. WALTON, *Dist. Mgr.* **First Mortgage Real Estate Gold Bonds.** | Home Office—St. Louis. Branch—Chicago. |
| **GRAY, EMERY, VASCONCELLS & CO.** (1717 Stout St.) | ¶'24 | Gray B. Gray, *Pres.*, J. C. Vasconcells, *V. P.* L. A. Greenlee, *Sec. and Tr.* **Investment Bankers.** | 1st N. and U. S. N., Den. |
| **HEATH, LARSON & COMPANY** (602 U. S. N. Bk. Bldg.) | | FORREST A. HEATH, *President* ERNEST W. LARSON, *Vice-Pres. and Secretary* N. O'HANLON, *Treasurer* N. E. CRIST, *Asst. Secretary* **WESTERN MUNICIPAL CORPORATION AND PUBLIC UTILITY BONDS.** | 1st N. and Colo. N., Den. Other Offices, Pueblo, Colo. |
| **THE NATIONAL CITY COMPANY** (First Nat'l Bank Bldg.) | | *(Investment Securities)* | N. City Co., N. Y. and correspondent offices. |

| NAME. •Mem. Am. Bks. Assn. §Mem. State Bks. Assn. ¶Mem. Inv. Bks. Assn. | YEAR ESTAB-LISHED. | MEMBER OF FIRM BRANCH MANAGERS EXCHANGE MEMBERSHIPS | OTHER OFFICES CORRESPONDENTS AND BANK DEPOSITORIES |
|---|---|---|---|
| **OTIS & CO.** (Equitable Bldg.) | ¶'99 | RAYMOND SARGEANT, *Partner, Resident Mgr.* REX ARTHUR, *Partner, Mgr. Inv. Dept.* C. E. WILSON, *Partner, Mgr. Unlisted Dept.* **INVESTMENT SECURITIES.** *(Branch of Cleveland, Ohio)* | Otis & Co., N. Y., Chi., Det., Clev., Phil., Cin., Col., Akron, Tol., Kan. C., Day., Colo. Spgs., Canton and Massillon, Lou., Den., Mil., Bos., Hart., St. L., and Buff. |
| **E. A. PIERCE & CO.** (700 17th St.) | | DOUGLAS B. FINDLAY, *Manager.* **Stocks, Bonds, Cotton, Grain, in Leading Markets.** | Home Office—40 Wall St., New York. |
| **PECK-BROWN & COMPANY** (310 U. S. National Bk. Bldg.) | ¶'22 | HAROLD F. BROWN, *President*; ROBERT V. BROWN, *Vice-President*; B. D. CLEAVINGER, *Secretary.* F. E. WELSH, *Tr.* **MUNICIPAL, CORPORATION, PUBLIC UTILITY and REAL ESTATE BONDS.** | Colo. N., 1st N., and Int'l Tr. Co. Den.; Kountze Bros., N. Y. **Investment Bankers.** |
| **SIDLO, SIMONS, DAY & CO.** (1st N. Bk. Bldg.) | ¶'19 | Chas. T. Sidlo, *Pres.*; Burdick Simons, *V. P. and Sec.*; Richard M. Day, *V. P. and Tr.*; M. F. Roberts, *V. P.* **Corporation Securities, Municipal Bonds, and Foreign Government Bonds.** | Cent. Han. Bk. & Tr. Co., N. Y.; 1st N., Colo. N., Den. N., U. S. N., Int'l Tr. Co., and Am. Bk. & Tr. Co., Den. |
| M. E. Traylor & Co., Incorporated | ¶‡'20 | (1636 Stout St.) | |
| **UNITED STATES BOND COMPANY** (1st N. Bk. Bldg.) | B'21 | H. L. Shaffer, *Pres.* L. N. Degginger, *V. P.* V. M. Lewis, *Sec.* **Municipal Bonds and Investment Securities.** | U. S. N. and International Tr. Co., Den. |
| **UNITED STATES NATIONAL CO.** (17th and Stout) | ¶'23 | James Ringold, *Pres.* Henry Swan, *Vice-Pres.* A. A. Reed, *Sec. and Tr.* Gerald P. Peters, *Mgr.* Harold D. Writer, *A. Mgr.* *(Affiliated with the United States National Bk.)* **Investment Bankers.** | U. S. N., Den. |
| **UTILITY BOND & SHARE COMPANY** (210 1st Nat. Bk. Bldg.) | | W. A. FORANT, *Resident Manager.* **SPECIALIZING IN PUBLIC UTILITY ISSUES.** | Branch of Chicago. |

TRANSACTS A GENERAL BANKING AND TRUST BUSINESS
INTERNATIONAL TRUST COMPANY
DENVER, COLO.
BUYS AND SELLS HIGH GRADE WESTERN, MUNICIPAL AND CORPORATION BONDS

Digitized for FRASER
https://fraser.stlouisfed.org/
Federal Reserve Bank of St. Louis

Number under Name of Bank is the New Transit Number given to each bank in U. S. exclusively by The Rand-McNally Bankers' Directory, under the authority of The American Bankers Ass'n.

# COLORADO—Continued

Non-Bank Towns with Nearest Banking Point (Indexed Acces.), Lawyers, Laws (indexed) in back of this volume. For Interest Rates, Holidays, etc., see Laws.

| Town and County. ▲County Seats. State in No. 10 F. R. Dist. Denver Br. | ●Mem. A. B. A. ⁷¹New §State †Priv. ‡Mem. State B. Ass'n. [Estab. ◆Fed. Res. Depts: T-Trust B-Bond d-Safe Dep. ⑧Sav. $Last Sale %Div. | President. | Vice-President. | Cashier. | Ass't Cashier. | Liabilities. Paid-up Capital | Surplus and Profits | Deposits | Other Liabilities | Resources. Loans and Discounts | Bonds and Securities | Miscellaneous | Cash & Exchanges, Due from Banks | Principal Correspondents. |
|---|---|---|---|---|---|---|---|---|---|---|---|---|---|---|
| **Dolores** 557<br>Montezuma P3 | J. J. Harris & Co., Bankers<br>$125-10% *par* 100 82-196 d⑧●‡$'86 | J. J. Harris | A. F. Harris | C. B. Reid | C. H. Webb | $ 50,000 | $ 9,880 | $ 326,730 | $ 32,850 | $ 289,450 | $ 44,430 | $ 17,060 | $ 68,520 | Kountze Bros., Bkrs., N. Y.; 1st N., Den. and Durango. |
| ▲**Durango** 5400<br>La Plata Q5 | Burns National Bk. d⑧†●‡'10<br>$130-6% *par* 100 82-57 | Chas. E. Stilwell | T. D. Burns, Jr. | Vernon Koontz | R. C. Macomb | 100,000 | 22,070 | 666,100 | 80,000 | 360,440 | 248,490 | 24,760 | 234,480 | Cent. Han. Bk. & Tr. Co., N. Y.; 1st N., Den.; 1st N., Pueblo and Albuquerque. |
| " ------ " | **DURANGO TRUST COMPANY**<br>$100 *par* 100 82-56 d⑧†●‡$'09 | G. E. Tiffany | R. Williamson | ---------- | G. F. Fritz, *Sec.* | 100,000 | 11,000 | 473,780 | 33,000 | 297,170 | 107,610 | 108,760 | 104,230 | Chase N., N. Y.; 1st N., Den. and Gallup; Western N., Pueblo. |
| " ------ " | First National Bank<br>*par* 100 82-55 d⑧●‡'80 | A. M. Camp | A. W. Ayres | K. S. Rucker<br>C. T. Wilson, *Asst.* | S. D. Monberg<br>M. E. Skaggs | 100,000 | 24,810 | 1,268,270 | ---------- | 485,580 | 399,860 | 66,450 | 441,190 | Guaranty Tr. Co. and N. City, N. Y.; 1st N., Chi. and Pueblo; Secur.-1st N., Los A.; Drov. N., Kan. C.; 1st N. and Den. N., Den. |
| ▲**Eads** 518<br>Kiowa L22 | Eads State Bank d⑧●‡$'20<br>6%-*par* 100 82-438 | G. C. Anderson | Powell Higginbottom | G. C. Anderson | J. H. Jackson | 25,000 | 5,500 | 150,500 | ---------- | 130,000 | ---------- | 10,000 | 41,000 | Southern Colo., Pueblo; Fid. N. Bk. & Tr. Co., Kan. C., Mo.; Stk. Yds. N., Den. |
| " ------ " | First National Bank d⑧●‡'87<br>10% *par* 100 82-235 | Porter A. Thompson<br>J. T. Gough, *Ch. of Bd.* | J. T. Gough<br>F. L. Pyles | F. L. Pyles | ---------- | 25,000 | 3,650 | 238,200 | 10,000 | 141,300 | 56,900 | 36,350 | 42,300 | 1st N., Kan. C., Den. and Pueblo. |
| ▲**Eagle** 341<br>Eagle G9 | First Nat'l Bk. of Eagle Co.<br>$150-8% *par* 100 82-236 d⑧†●‡'03 | C. R. McCarthy | Frank Doll | J. D. Allen | E. E. Lea | 50,000 | 10,030 | 487,210 | 2,750 | 262,990 | 81,210 | 15,500 | 190,290 | Chem. Bk. & Tr. Co., N. Y.; 1st N., Den. and Glenwood Springs. |
| **Eastlake** 112<br>Adams E15 | *Eastlake State Bank* | (*Closed April 17, 1930*) | | | | | | | | | | | | |
| **Eaton** 1221<br>Weld C16 | Eaton National Bank ⑧●‡'07<br>82-125 | C. N. Jackson | R. C. Eaton | J. C. Stone | F. A. Tyson | 25,000 | 19,000 | 384,930 | ---------- | 294,090 | 64,920 | 5,960 | 63,950 | Gty. Tr. Co., N. Y.; Colo. N., Den.; Stock Growers N., Cheyenne, Wyo. |
| " ------ " | **FIRST NATIONAL BANK**<br>*par* 100 82-124 d⑧●‡'02 | B. L. Lorenzen<br>J. D. Wilson, *Ch. of Bd.* | Fred H. Moore<br>T. H. Wilson | R. L. Ritchey | ---------- | 50,000 | 7,430 | 322,370 | ---------- | 145,720 | 32,770 | 47,000 | 154,300 | Den. N. and Colo. N., Den.; Drov. N., Kan. C., Mo. |
| **Eckley** 359<br>Yuma E23 | Eckley State Bank d●‡$'14<br>82-331 | A. E. Shea | ---------- | Cosby McBeath | ---------- | 15,000 | 9,630 | 100,790 | ---------- | 77,730 | 23,950 | 6,000 | 17,730 | 1st N., Lin.; U. S. N., Den. |
| **Elbert** 360<br>Elbert I16 | Elbert County Bank d‡$'07<br>*par* 100 82-237 | J. E. Mayer<br>James Ringold, *Ch.* | James Ringold | Alice H. Mayer | Lewis Shook | 25,000 | 25,000 | 360,000 | ---------- | 220,000 | 95,000 | ---------- | 95,000 | U. S. N., Den. |
| **Elizabeth** 266<br>Elbert H16 | Elizabeth State Bk. d⑧●‡$'07<br>20% *par* 100 82-238 | Lee Ramsey | James Ringold | E. F. Tighe | ---------- | 10,000 | 14,300 | 151,000 | ---------- | 90,400 | 39,100 | 3,000 | 42,500 | U. S. N., Den. |
| **Englewood** 7980<br>Arapahoe G14 | Englewood State Bank<br>$175 82-424 d⑧$'19 | C. W. Bish | ---------- | C. J. Cameron | ---------- | 25,000 | 5,000 | 225,000 | ---------- | 150,000 | ---------- | ---------- | 105,000 | 1st N., Den. |
| " ------ " | First Nat'l Bank d⑧†●‡'09<br>$425 *par* 100 82-239 | W. D. Bish, *Ch. of Bd. and Pres.* | J. M. Bish | F. E. O'Dell | N. Eastin | 25,000 | 20,000 | 725,000 | 25,000 | 255,000 | 200,000 | 70,000 | 270,000 | 1st N., Den.; Com. Tr. Co. and Drov. N., Kan. C., Mo.; Mellon N., Pittsburgh. |
| **Erie** 930<br>Weld E15 | Erie Bank ⑧●‡$'15<br>$100-10% *par* 100 82-240 | James Brennan | Wm. Nicholson | Wm. Whiles | Edna Pierson | 15,000 | 14,420 | 328,690 | 4,200 | 173,240 | 101,800 | 14,910 | 72,350 | Colo. N., Den. |
| **Estes Park** 417<br>Larimer D13 | Estes Park Bank ⑧●‡$'08<br>$150-10% 82-241 | Samuel Service<br>J. D. Stead, *Ch.* | Albert Hayden<br>R. R. MacDonald | Chas. F. Hix | R. H. Bradshaw | 25,000 | 13,370 | 282,950 | ---------- | 235,030 | 16,350 | 7,100 | 62,840 | Cent. Han. Bk. & Tr. Co., N. Y.; Cont. Ill. Bk. & Tr. Co., Chi.; 1st N., Den. |
| ▲**Fairplay** 221<br>Park I12 | Bank of Fairplay ●‡$'98<br>*par* 100 82-243 | J. C. Singleton, *Ch. of Bd. and Pres.* | J. F. Singleton | A. A. Dollison | K. S. Rehbock | 10,000 | 16,340 | 160,850 | 26,560 | 89,200 | 95,470 | 4,260 | 24,820 | Chase N., N. Y.; 1st N., Den. |
| **Flagler** 540<br>Kit Carson H21 | First National Bank ⑧●‡'08<br>10% *par* 100 82-200 | W. H. Lavington | T. J. Huntzinger | A. E. Creighton | LaClede Yocum | 25,000 | 16,000 | 250,000 | ---------- | 165,000 | 57,000 | 4,000 | 65,000 | U. S. N., Den.; Drov. N., Kan. C. |
| **Fleming** 365<br>Logan C22 | First National Bank d⑧●‡'17<br>$130-10% *par* 100 82-382 | A. R. Cochran | X. A. Lambert | C. L. Lippitt | ---------- | 30,000 | 12,620 | 197,340 | 15,000 | 115,210 | 45,300 | 17,500 | 76,940 | 1st N., Chi.; U. S. N., Den.; Oma. N., Omaha. |
| **Florence** 2475<br>Fremont L14 | **FIRST NATIONAL BANK**<br>82-92 d⑧⑤†●‡'87<br>16% *par* 100 | W. L. Morris<br>R. S. Gast, *Ch.* | R. S. Gast | W. A. Rose, *Cash. and Tr. Off.* | R. W. Morris | 50,000 | 62,290 | 1,477,020 | 41,600 | 536,470 | 922,470 | 42,900 | 129,060 | Cent. Han. Bk. & Tr. Co., N. Y.; Cont. Ill. Bk. & Tr. Co., Chi.; 1st N., Pueblo; Fid. N. Bk. & Tr. Co., Kan. C.; 1st N., Den. |
| ------ " | Security National Bank<br>$110 *par* 100 82-395 d⑧●'23 | J. M. Dodson<br>A. I. Hadley, *Ch. of Bd.* | R. C. Adkinson<br>H. M. Fox | J. R. Mauller | ---------- | 25,000 | 10,510 | 250,400 | 13,030 | 187,250 | 55,360 | 22,470 | 33,860 | N. City, N. Y.; Colo. Springs N., Colo. Springs; U. S. N., Den.; Western N., Pueblo. |
| ▲**Fort Collins** 11,489<br>Larimer C14 | **FIRST NATIONAL BANK**<br>*par* 100 82-26 d⑧†●‡'81 | L. C. MOORE | A. C. KLUVER | F. A. BRIMMER | F. W. MOORE | 200,000 | 61,470 | 1,360,740 | 397,810 | 1,125,920 | 681,380 | 16,250 | 196,460 | N. City, N. Y.; Den. N. and 1st N., Den. |
| | | SEND US YOU | R FORT COLLI | NS ITEMS | | | | | | | | | | |
| | | DIRECT FOR | PROMPT ATTEN | TION. | | | | | | | | | | |
| " ------ " | **FORT COLLINS NATIONAL BANK**<br>*par* 100 82-27 d⑧†●‡1900 | E. R. BAKER, *Ch. of Bd. and Pres.* | R. BRENIMAN<br>M. M. ST. CLAIR | G. A. WEBB<br>S. W. BROWN, *Tr. Off.* | R. C. CRESSWELL | 100,000 | 16,210 | 308,800 | 112,370 | 232,560 | 195,050 | 61,440 | 48,340 | Chase N., N. Y.; Cont. Ill. Bk. & Tr. Co., Chi.; 1st N., Den. |
| | | COLLECTIONS OF PAYMEN | MADE PROMPT | LY AND REMIT | TED ON DAY | | | | | | | | | |
| | | | T. | | | | | | | | | | | |
| " ------ " | **POUDRE VALLEY NATIONAL BANK**<br>$220-12% *par* 100 82-25 d⑧⑤†●‡'78 | B. F. Hottel | C. H. Sheldon | V. U. Wolf | F. R. Liggett | 150,000 | 156,810 | 2,341,190 | 298,140 | 1,414,500 | 972,890 | 82,830 | 475,920 | Kountze Bros., N. Y.; 1st N., Chi.; 1st N. and Colo. N., Den. |
| **Fort Lupton** 1578<br>Weld E15 | Fort Lupton State Bk. ●‡$1900<br>82-244 | S. J. Rhode | M. B. Rhode | S. J. Rhode | W. M. Ward<br>C. M. Whiteside | 25,000 | 21,870 | 500,000 | ---------- | 238,870 | 125,000 | ---------- | 170,000 | Colo. N., Den.; 1st N., Oma. |
| " ------ " | Platte Valley State Bk. ⑧‡$'12<br>$120 *par* 100 82-317 | W. F. Bolton | J. E. Philpott | N. W. Thompson | ---------- | 25,000 | 5,080 | 152,950 | ---------- | 157,910 | ---------- | 2,200 | 22,920 | 1st N. and Cent. Sav. Bk. & Tr. Co., Den. |

TRANSACTS A GENERAL BANKING AND TRUST BUSINESS

INTERNATIONAL TRUST COMPANY

DENVER, COLO.

BUYS AND SELLS HIGH GRADE WESTERN, MUNICIPAL AND CORPORATION BONDS

Digitized for

| Town and County. ▲County Seats. State in No. 10 F. R. Dist. Denver Br. | ●Mem. A.B.A. ?New §State †Priv. ‡Mem. State B. Ass'n. [Estab. ◆Fed. Res. Depts: T-Trust B-Bond d-Safe Dep. ⓢSav. $Last Sale %Div. | President. | Vice-President. | Cashier. | Ass't Cashier. | Liabilities. Paid-up Capital | Surplus and Profits | Deposits | Other Liabilities | Resources. Loans and Discounts | Bonds and Securities | Miscellaneous | Cash & Exchanges, Due from Banks | Principal Correspondents. |
|---|---|---|---|---|---|---|---|---|---|---|---|---|---|---|
| ▲Fort Morgan 4423 Morgan D19 | Farmers State Bk 82-338 d ⓢ ●‡$'15 | J. H. Bloedorn | C. F. W. Bloedorn | H. B. Bloedorn | A. E. Graves | $ 50,000 | $ 35,520 | $ 550,580 | $ 5,580 | $ 504,190 | $ 16,000 | $ 14,500 | $ 106,990 | Bk. of America N. A., N. Y.; Cent. Sav. Bk. & Tr. Co. and 1st N., Den.; Oma. N., Oma. |
| " ------ " | First National Bk. par 100 82-90 d ⓢ T ●‡'90 | J. H. Roediger | L. C. Jacox | Max Roediger | Roy Breitweiser | 200,000 | 50,000 | 900,000 | 200,000 | 900,000 | 157,500 | 72,500 | 220,000 | N. City, N. Y.; Den. N., 1st N. and Colo. N., Den. |
| " ------ " | Peoples State Bank $187.50-7½% par 100 82-452 d ●‡$'25 | C. M. Stitt | C. M. Snodgrass | C. H. Mayborn | M. S. Travis | 25,000 | 25,710 | 380,980 | | 320,880 | 21,000 | 5,650 | 84,150 | Cent. Han. Bk. & Tr. Co., N. Y.; U. S. N. and Stk. Yds. N., Den.; U. S. N., Oma. |
| Fountain 577 El Paso K16 | *First National Bank* | (*Closed July 30, 193 0 for liquidation*) | | | | | | | | | | | | |
| Fowler 968 Otero N18 | First National Bk. $200 par 100 82-142 d ⓢ ●‡'05 | A. Waddington, *Ch. of Bd. and Pres.* | Carl Thomas Bauer | G. B. Warner | | 25,000 | 17,250 | 275,000 | | 190,000 | 50,000 | 5,000 | 62,250 | 1st N., Den. and Pueblo; Inter-State N., Kan. C. |
| " ------ " | Fowler State Bank par 100 82-141 d ⓢ ●‡$'07 | H. W. Fox | D. L. McPhilimy | E. P. Barnard | | 25,000 | 9,540 | 140,000 | | 114,000 | 2,210 | | 47,010 | 1st N., Pueblo and Lawrence. |
| Fruita 1053 Mesa I 2 | **FIRST NATIONAL BANK** par 100 82-146 d ⓢ ●‡'07 | O. O. FELLOWS, *Prompt, efficien* | JOHN GAVIN, *We Invite You t service on all ba r Business.* | L. A. STEWART, *nking matters en* | LEE WARNER, *trusted to us.* | 25,000 | 8,920 | 216,530 | 32,520 | 114,320 | 32,420 | 32,410 | 103,810 | Cent. Han. Bk. & Tr. Co., N. Y.; Den. N. and 1st N., Den.; Grand Valley N., Grand Junction. |
| Genoa 218 Lincoln H20 | First National Bank par 100 82-246 d ⓢ ●‡'09 | C. H. Stramp, *Ch. of Bd. and Pres.* | Wm. F. Martin, E. O. Dickey | Lyle T. Lowe | A. A. Fruhling | 25,000 | 3,500 | 60,000 | 28,500 | 89,000 | 12,850 | 8,450 | 6,700 | Stock Yds. N., Den.; Tra. Gate City N., Kan. C., Mo. |
| ▲Georgetown 303 Clear Creek G 12 | Bk. of Georgetown $150 par 100 82-138 d ⓢ ●‡$'82 | Mrs. M. Seifried McFarland | R. S. Patterson, H. S. Bushnell | J. B. Foley | | 30,000 | 6,000 | 132,000 | 3,400 | 70,400 | 57,000 | 17,000 | 21,000 | Chase N., N. Y.; 1st N. and Den. N., Den. |
| ▲Glenwood Springs Garfield G 7 1825 | Citizens National Bank 82-109 ●‡'03 | G. H. Bell | Mrs. B. T. Napier | A. J. Wirth | R. E. Heisler | 50,000 | 45,200 | 739,970 | | 516,570 | 171,290 | 15,010 | 132,290 | Chase N., N. Y.; Colo. N., Den. |
| " ------ " | First National Bank $400-24% 82-108 ⓢ T ●‡'87 | C. R. McCarthy, C. C. Parks, *Ch.* | J. S. Hunn | J. F. Gregory | H. E. Patterson | 100,000 | 107,650 | 1,558,320 | 2,280 | 1,035,400 | 439,380 | 6,020 | 287,460 | Chem. Bk. & Tr. Co., N. Y.; 1st N., Den.; Com. Tr. Co., Kan. C. |
| ▲Golden 2426 Jefferson F14 | **RUBEY NATIONAL BANK** $300-16% 82-96 par 100 dß ⓢ T ●‡'93 | E. A. Phinney, J. C. Burger, *Ch.* | H. W. Pratt | H. R. Greene | R. J. Kelly | 50,000 | 52,290 | 1,047,130 | 59,990 | 391,990 | 589,450 | 67,760 | 160,210 | Chatham Phenix N. Bk. & Tr., N. Y.; Cont. Ill. Bk. & Tr. Co., Chi.; Den. N., Den. |
| Granada 352 Prowers N24 | American State Bank 8% par 100 82-249 ●‡$'15 | E. F. Page | M. H. Durham | H. E. McKeever | | 17,500 | 7,480 | 54,910 | 5,920 | 59,940 | 7,820 | 5,700 | 12,340 | 1st N., Pueblo, Lamar and Wichita. |
| ▲Grand Junction Mesa I 8 10,247 | **GRAND VALLEY NAT'L BANK** par 100 82-39 dß ⓢ T ●‡'02 | WILLIAM WEISER, W. J. MOYER, *Ch. of Bd.* *A thoroughly o Prompt attenti A Good Bank* | W. C. KURTZ, *rganized collecti on to all Banking in a Good Town.* | A. E. BORSCHELL, W. H. HINMAN, *Tr. Off.* *on department. matters.* | C. B. CANFIELD | 100,000 | 53,160 | 2,016,120 | | 1,246,020 | 295,780 | 120,920 | 525,190 | Chase N., N. Y.; Cont. Ill. Bk. & Tr. Co., Chi.; 1st N., Den.; 1st N., Kan. C.; Deseret N., Salt Lake C.; Secur. 1st N., Los A. |
| " ------ " | **UNITED STATES BANK** 82-40 d ⓢ T ●‡$'25 | E. D. BLODGETT, A. M. SCHMIDT, *Ch. of Bd.* *Conducts a gen Largest Capital Collections and* | C. D. SMITH, FRED MANTEY, A. C. MILNE, A. M. SCHMIDT *eral Banking and of any Bank in cash letters give* | E. W. DINWIDDIE, C. B. POND, *Tr. Officer* *Trust business. Western Colorad n special atten* | G. H. McCURDY, W. D. ELA *o. tion.* | 100,000 | 48,340 | 1,108,510 | 31,900 | 811,610 | 148,300 | 86,740 | 242,110 | Chase N., N. Y.; Den. N. and 1st N., Den.; Fid. N. Bk. & Tr. Co., Kan. C. |
| Grand Valley 209 Garfield G5 | Garfield County State Bank 82-250 ●‡$'07 | A. T. Cooley | J. E. Sipprelle | J. E. Sipprelle | | 25,000 | 1,500 | 78,790 | 1,500 | 86,830 | | 5,570 | 14,370 | Chase N., N. Y.; 1st N., Den.; 1st N., Glenwood Spgs. |
| ▲Greeley 12,203 Weld C16 | First National Bk. par 100 82-33 d ⓢ T ●‡'84 | J. M. B. Petrikin | R. F. Graham, Chas. E. Southard | J. S. Davis, W. R. Patterson, *Tr. Off.* | C. J. Seem, J. O. Custer | 100,000 | 178,710 | 3,262,740 | 198,130 | 1,198,850 | 1,621,390 | 20,700 | 898,640 | Colo. N., Den. N., and 1st N., Den. |
| " ------ " | **GREELEY UNION NATIONAL BANK** $200-6% 82-35 par 100 d ⓢ T ●‡'77 | T. C. PHILLIPS, *Ch. of Bd. and Pres.* *Prompt, efficie We Invite Yo* | H. F. WHEELER, *nt service on all ur Business.* | W. H. BARBER, *banking matters* | G. A. SPEAR, L. B. CARREL, *entrusted to us.* | 200,000 | 67,040 | 1,919,200 | 180,950 | 1,300,190 | 631,290 | 100,000 | 335,710 | Chase N., N. Y.; Cont. Ill. Bk. & Tr. Co., Chi.; U. S. N., 1st N., and Den. N., Den.; Stk. Growers N., Cheyenne. |
| " ------ " | **WELD COUNTY SAV. BANK** 6% par 100 82-34 dß ⓢ T ●‡$'89 | C. N. Jackson | A. W. Ferguson | H. W. McGilp | E. L. Gordon, D. H. Jackson | 100,000 | 64,000 | 963,000 | | 534,000 | 206,000 | 43,000 | 344,000 | N. City, N. Y.; Cont. Ill. Bk. & Tr. Co., Chi.; 1st N. and Colo. N., Den. |

TRANSACTS A GENERAL BANKING AND TRUST BUSINESS

INTERNATIONAL TRUST COMPANY

DENVER, COLO.

BUYS AND SELLS HIGH GRADE WESTERN, MUNICIPAL AND CORPORATION BONDS

Digitized for https://fras Federal Reserve Bank of St. Louis

Number under Name of Bank is the New Transit Number given to each bank in U. S. exclusively by The Rand-McNally Bankers' Directory, under the authority of The American Bankers Ass'n.

# COLORADO—Continued

Non-Bank Towns with Nearest Banking Point (Indexed Acces.), Lawyers, Laws (indexed) in back of this volume. For Interest Rates, Holidays, etc., see Laws.

| Town and County. ▲County Seats. State in No. 10 F. R. Dist. Den. Br. | ●Mem. A.B.A. ¶New §State †Priv. ‡Mem. State B. Ass'n. [Estab. ◆Fed. Res. Depts: T-Trust B-Bond d-SafeDep. ⑧Sav. $LastSale%Div. | President. | Vice-President. | Cashier. | Ass't Cashier. | Liabilities. Paid-up Capital | Surplus and Profits | Deposits | Other Liabilities | Resources. Loans and Discounts | Bonds and Securities | Miscellaneous | Cash & Exchanges, Due from Banks | Principal Correspondents. |
|---|---|---|---|---|---|---|---|---|---|---|---|---|---|---|
| ▲Gunnison ...1415<br>Gunnison L8 | First National Bank d⑧T●‡'32<br>*par* 100 82-126 | S. P. Spencer | J. A. Steele | C. F. Spencer | M. J. Sievers | $ 50,000 | $ 68,050 | $ 942,400 | $ 53,560 | $ 334,820 | $ 305,650 | $ 16,000 | $ 457,530 | N. City, N. Y.; Cont. Ill. Bk. & Tr. Co., Chi.; 1st N., Den. and Pueblo. |
| " ------ " | Gunnison Bank & Trust Co.<br>8% 82-127 ⑧T●‡$'10 | C. W. Winslow | W. W. McKee | A. E. Winslow | S. Q. Watson | 50,000 | 34,870 | 419,680 | ---------- | 334,020 | 68,780 | ---------- | 95,250 | Cent. Han. Bk. & Tr. Co., N. Y.; 1st N. and Colo. N., Den.; 1st N., Pueblo. |
| Hartman .....269<br>Prowers M24 | Hartman State Bank ..d‡$'09<br>$163 *par* 100 82-253 | G. W. Sherman | C. E. Zink | J. L. Zink | ---------- | 10,000 | 4,000 | 39,900 | 3,800 | 40,770 | 2,420 | 8,430 | 6,080 | Cent. Sav. Bk. & Tr. Co., Den.; 1st N., Lamar; Drov. N., Kan. C. |
| Haxtun.....1027<br>Phillips O23 | Farmers State Bank<br>$100 *par* 100 82-190 d⑧●‡$'09 | E. E. Intermill | W. A. Trowbridge | D. Banister | ---------- | 25,000 | 22,580 | 179,110 | ---------- | 170,490 | ---------- | 15,800 | 40,400 | Chase N., N. Y.; Com'l Sav., Sterling; 1st N., Oma.; Cent. Sav. Bk. & Tr. Co., Den. |
| " ------ " | First National Bank..d⑧●‡'17<br>$100 *par* 100 82-189 | C. C. McCune | E. G. Eaton | H. W. Hartman | F. W. Gipple<br>Viola Holmquist | 50,000 | 1,000 | 227,500 | 49,160 | 157,500 | 78,000 | 39,160 | 53,000 | Chase N., N. Y.; 1st N., Lin. |
| " ------ " | Haxtun State Bank ....●‡$'19<br>$100-6% *par* 100 82-419 | G. W. Gordon | J. A. Brooks<br>C. J. Moser | C. L. Reynolds | ---------- | 25,000 | 7,970 | 107,730 | ---------- | 89,260 | 22,780 | 7,950 | 20,720 | Stock Yds. N., Den.; 1st N., Lin. |
| Hayden.....554<br>Routt O7 | Yampa Valley Bank .d●‡$'02<br>8% 82-198 | Alva Jones,<br>*Ch. of Bd. and Pres.* | A. N. Faucher | L. E. Fitzgerald | Harry Fuchtel | 30,000 | 10,500 | 225,000 | 20,000 | 180,000 | 13,000 | 32,500 | 60,000 | Cont. Ill. Bk. & Tr. C., Chi.; Drov. N., Kan. C.; U. S. N., Den. |
| Hereford .....60<br>Weld A17 | Hereford State Bank<br>$100 82-418 d⑧●‡$'19 | H. B. Werder | C. E. Beyerle | J. D. McFarland | ---------- | 15,000 | 9,830 | 107,340 | 4,970 | 109,460 | ---------- | 4,240 | 23,440 | Cont. Ill. Bk. & Tr. Co., Chi.; Stock Yds. N., Den.; Stock Growers N., Cheyenne. |
| Hillrose.....210<br>Morgan D20 | First State Bank ....⑧●‡$'08<br>82-255 | E. A. Wiggenhorn, Jr. | R. A. Towne | M. Lynn Judy | ---------- | 15,000 | 12,500 | 100,000 | ---------- | 80,000 | ---------- | ---------- | 30,000 | Oma. N., Oma.; U. S. N., Den. |
| Holly .....971<br>Prowers N25 | First National Bank..d⑧●‡'07<br>*par* 100 82-157 | Geo. B. Dugan | F. H. Allen | W. W. Chandler | Thelma Rockwell | 25,000 | 6,230 | 282,520 | 17,550 | 186,700 | 70,610 | 9,640 | 64,630 | 1st N., Wichita and Pueblo. |
| ▲Holyoke ....1226<br>Phillips O24 | Citizens State Bank .⑧●‡$'18<br>12% 82-416 | C. E. Paul | J. S. Fletcher | F. G. Fiedler | W. L. Huey | 50,000 | 12,590 | 400,000 | ---------- | 220,000 | 93,720 | 25,790 | 128,680 | Guaranty Tr. Co., N. Y.; Den. N. and Colo. N., Den.; Oma. N., Oma. |
| " ------ " | First National Bk..d⑧⑧●‡'88<br>$140-12% *par* 100 82-165 | S. S. Worley,<br>*Ch. of Bd. and Pres.* | Fred Borland<br>R. N. White | F. P. O'Neal | J. W. O'Neal | 50,000 | 15,920 | 345,610 | 12,500 | 192,880 | 59,590 | 20,800 | 150,760 | Chase N., N. Y.; 1st N., Den. and Lin.; Stock Yds. N., Oma. |
| " ------ " | Phillips County State Bank<br>$200 *par* 250 82-166 d⑧●‡$'09 | H. C. Hargreaves<br>A. Scheunemann,<br>*Ch. of Bd.* | R. L. Johnson<br>S. D. Goddard | H. M. Lee | R. H. McDonnall | 25,000 | 5,000 | 238,000 | 5,000 | 162,000 | 30,000 | 21,000 | 57,000 | Chatham Phenix N. Bk. & Tr. Co., N. Y.; U. S. N., Oma. and Den. |
| Hooper .....155<br>Alamosa O12 | Hooper State Bank ..d●‡$'12<br>*par* 100 82-322 | N. E. Morgan | R. B. Spruill | R. B. Spruill | ---------- | 10,000 | 5,750 | 80,000 | ---------- | 45,000 | 25,750 | ---------- | 25,000 | 1st N. Den.; Alamosa N., Alamosa. |
| Hotchkiss .....541<br>Delta J6 | First State Bank..d⑧T●‡$'30<br>*par* 100 82-170<br>(*Merger of First National Ba* | J. E. Hanson<br>O. G. Taylor, *Ch.*<br>*nk and North Fork* | H. H. Addams<br>*State Bank*) | C. E. Myers | Arley Sylvester | 25,000 | 7,500 | 320,000 | 12,000 | 250,000 | 20,000 | 16,500 | 78,000 | Drov. N., Kan. C.; 1st N., Den. |
| ▲Hot Sulphur Springs<br>Grand E11 142 | First State Bank of Sulphur Springs..82-299.. d⑧●‡$'09<br>$200-10% | H. O. Gray, Sr. | C. E. Morgan | H. O. Gray, Jr. | ---------- | 10,000 | 14,540 | 189,640 | ---------- | 95,960 | 36,820 | 4,620 | 76,580 | 1st N., Den. |
| Hudson .....346<br>Weld E16 | First State Bank .....d●‡$'24<br>$130 *par* 135 82-447 | Chas. Kugel,<br>*Ch. of Bd. and Pres.* | J. H. Wristen | J. H. Wristen | Thelma O. Paige | 12,500 | 6,840 | 108,890 | ---------- | 26,920 | 21,270 | 3,020 | 77,020 | Colo. N., Den. |
| ▲Hugo .....712<br>Lincoln I20 | First National Bank<br>$285-24% 82-257 d⑧T●‡'07<br>*par* 100 | E. I. Thompson<br>J. P. Dickinson,<br>*Ch. of Bd.* | J. P. Dickinson<br>L. M. Laurie | J. N. Quinn<br>E. I. Thompson,<br>*Tr. Off.* | W. D. Owen,<br>*A. C. and A. Tr. Off.*<br>Carlos M. Allen | 25,000 | 52,780 | 522,730 | 62,320 | 478,580 | 126,310 | ---------- | 57,930 | Chase N., N. Y.; U. S. N., Den. |
| Idaho Springs1207<br>Clear Creek F13 | Bank of Idaho Springs<br>82-105 ⑧●‡$'18 | F. L. Collom | John Atcheson, Jr. | C. I. Spessard | Leatha C. Ives | 25,000 | 14,650 | 149,480 | ---------- | 99,010 | 46,010 | 8,780 | 35,330 | Guaranty Tr. Co., N. Y.; Am. N. and Int'l Tr. Co., Den. |
| " ------ " | First National Bank d⑧T●‡'80<br>82-102 | F. A. Miller,<br>*Ch. of Bd. and Pres.* | F. D. Blackmer<br>Vern C. Earll | Vern C. Earll,<br>*Cash. and Tr. Off.* | C. A. Brown,<br>*A. C. and A. Tr. Off.* | 50,000 | 13,870 | 225,300 | 50,000 | 130,250 | 125,420 | 17,170 | 43,850 | N. City, N. Y.; 1st N., Den. |
| Idalia .....100<br>Yuma F24 | First State Bank.....d●‡$'16<br>$115-10% *par* 125 82-357 | Paul C. Graves | T. H. Fox | M. Finch | E. M. Finch | 10,000 | 8,000 | 55,000 | ---------- | 38,280 | 5,000 | 4,720 | 25,000 | Drov. N., Kan. C.; 1st N., Den. |
| Ignacio.....464<br>La Plata R6 | Ignacio State Bank .d⑧●‡$'10<br>$140-10% *par* 100 82-258 | Emmet Wirt | A. M. Emigh | M. E. Turner | ---------- | 25,000 | 8,000 | 165,000 | ---------- | 110,000 | 15,000 | 8,000 | 65,000 | U. S. N., Den.; 1st N., Pueblo; Drov. N., Kan. C. |
| Iliff .....266<br>Logan B21 | Iliff State Bank..... d●‡$'21<br>82-259 | P. C. Dolan | J. K. Crum | E. W. Balfour | ---------- | 15,000 | 5,740 | 104,960 | ---------- | 54,500 | 5,910 | 7,200 | 58,090 | 1st N., Den. |
| Johnstown ....767<br>Weld D15 | First National Bank..⑧●T'04<br>$250-20% 82-260 | T. M. Callahan | W. E. Letford | P. W. Keel | ---------- | 50,000 | 19,000 | 519,660 | 25,000 | 237,500 | 60,120 | 26,000 | 290,040 | Cent. Han. Bk. & Tr. Co., N. Y.; Colo. N., Den. |
| ▲Julesburg...1467<br>Sedgwick A24 | FIRST NATIONAL BANK<br>82-136 ⑧●‡'06 | G. F. PARKER<br>Largest Bank in | C. W. WHITE<br>Sedgwick County. | C. F. SCHROEDER | E. S. EASTLACK | 50,000 | 13,910 | 429,320 | 52,480 | 313,100 | 66,970 | 40,320 | 125,320 | Chem. Bk. & Tr. Co., N. Y.; Northern Tr. Co., Chi.; Oma. N., Oma.; Colo. N., Den. |
| | | Collections and | Cash letters hav | e the personal at | tention of an offi | cer of t | he ban | k. | | | | | | |
| Keenesburg ...297<br>Weld E16 | First State Bank.... d⑧‡'21<br>*par* 100 82-421 | S. J. Rhode | M. B. Rhode | T. A. Rhode | ---------- | 15,000 | 4,500 | 150,000 | ---------- | 75,000 | 5,000 | 5,000 | 75,000 | Colo. N., Den.; 1st N., Oma. |

TRANSACTS A GENERAL BANKING AND TRUST BUSINESS

INTERNATIONAL TRUST COMPANY

DENVER, COLO.

BUYS AND SELLS HIGH GRADE WESTERN, MUNICIPAL AND CORPORATION BONDS

| Town and County. ▲County Seats. State in No. 10. F.R. Dist. Denv. Br. | ●Mem. A.B.A. ⁿNew §State †Priv. ‡Mem. State B. Ass'n. [Estab. ◆Fed. Res. Depts: T-Trust B-Bond d-Safe Dep. ⑤Sav. $Last Sale % Div. | President. | Vice-President. | Cashier. | Ass't Cashier. | Liabilities. Paid-up Capital | Surplus and Profits | Deposits | Other Liabilities | Resources. Loans and Discounts | Bonds and Securities | Miscellaneous | Cash & Exchange, Due from Banks | Principal Correspondents. |
|---|---|---|---|---|---|---|---|---|---|---|---|---|---|---|
| ▲**Kiowa** 185<br>Elbert H17<br>" ------ " | **Kiowa State Bank** d⑤●‡$'07<br>$112,50-10% *par* 50 82-262<br>**Stockgrowers State Bk.**●‡$'19<br>8% 82-422 | Annie C. Reilly,<br>*Ch. of Bd. and Pres.*<br>E. R. Mourning | ---------- | V. A. Backlund<br>R. H. Denny | ---------- | $ 10,000<br>15,000 | $ 11,880<br>7,500 | $ 110,190<br>115,750 | ----------<br>---------- | $ 91,670<br>82,300 | $ 1,580<br>13,600 | $ 2,000<br>2,650 | $ 36,810<br>39,700 | **U. S. N., Den.**<br>**Den. N., Den.** |
| **Kirk** 65<br>Yuma G23 | **Kirk State Bank** ‡$'17<br>*par* 100 82-365 | J. E. Wrape | G. I. Idler<br>R. H. Calverley | H. K. Clark | Lena Burkard | 10,000 | 3,850 | 69,810 | ---------- | 57,490 | 5,340 | 4,200 | 16,630 | Colo. N., Den.; Tra. Gate City N., Kan. C. |
| **Kit Carson** 158<br>Cheyenne G22 | **Kit Carson State Bank** d●‡$'09<br>10% 82-309 | C. E. Collins | Charles Scott | Frank Jelinek | Mildred Hale | 10,000 | 35,500 | 122,500 | ---------- | 125,500 | 5,500 | 10,000 | 27,000 | Cent. Sav. Bk. & Tr. Co., Den.; Fid. N. Bk. & Tr. Co., Kan. C. |
| **Kremmling** 261<br>Grand E10 | **Bk. of Kremmling** d⑤●‡$'07<br>$330-20% *par* 100 82-263 | F. C. Jones | C. L. Brown | Carl G. Breeze | Marie A. Jones | 10,000 | 31,000 | 231,290 | ---------- | 114,790 | 78,190 | 3,300 | 66,000 | 1st N., Den. |
| **Lafayette** 1842<br>Boulder E15 | **First National Bank** d⑤●‡'07<br>$150 *par* 100 82-114 | G. E. Bermont | J. M. Braden | J. D. Malcolm | Rose E. Sandberg | 25,000 | 4,020 | 183,770 | $ 25,000 | 116,050 | 69,730 | 13,080 | 38,930 | 1st N., Den. |
| **Laird** 210<br>Yuma E25 | **Laird State Bank** ‡$'09<br>82-264 | John Brown | Thomas Ashton | Buffer Roberts | ---------- | 15,000 | 2,640 | 56,330 | ---------- | 41,430 | 450 | 5,220 | 26,870 | U. S. N., Den.; 1st N., Lin. |
| **La Jara** 602<br>Conejos Q12 | **First National Bank** ⑤●‡'10<br>$175-10% *par* 150 82-182 | W. A. Braiden | F. D. Calkins<br>J. W. Shawcroft | O. A. Garris | H. C. Hall<br>B. Espinoza | 40,000 | 22,050 | 392,530 | 31,500 | 233,510 | 85,660 | 9,500 | 157,410 | Chase N., N. Y.; U. S. N., Den.; Am. N., Alamosa; Western N., Pueblo. |
| ▲**La Junta** 7193<br>Otero N20 | **Colorado Sav. & Trust Co.**<br>◆82-67 d⑤T●‡$'07<br>$160-6% *par* 100 | W. S. Morrison | E. G. Woodbridge<br>W. A. Hart | J. H. MacDonald | ---------- | 75,000 | 47,500 | 512,000 | 4,000 | 437,000 | 99,000 | 33,500 | 69,000 | Cent. Han. Bk. & Tr. Co., N. Y.; 1st N., Pueb.; U. S. N., Den.; Fid. N. Bk. & Tr. Co., Kan. C. |
| " ------ " | **FIRST NATIONAL BANK**<br>82-65 *par* 100 d⑤●‡'90 | B. PHILLIPS | ED. MARSHALL | O. A. NORTON | ---------- | 50,000 | 5,940 | 483,880 | 48,860 | 326,140 | 130,370 | 16,810 | 115,350 | N. City, N. Y.; 1st N., Chi., Pueblo, and Den.; Fid. N. Bk. & Tr. Co., Kan. C. |
| | | Special attention given Bill of Lading Drafts, Cash and Time Items.<br>*Please send 15c with each sight draft for presentation and 25c for Credit Reports.*<br>Oldest and Largest Bank. | | | | | | | | | | | | |
| " ------ " | **La Junta State Bk.** d⑤●‡$'93<br>$120-10% *par* 100 82-66 | John Richert | J. N. Lamb<br>E. M. Reynolds | ---------- | Jennie E. Snyder | 50,000 | 18,690 | 321,270 | ---------- | 253,840 | 80,780 | 6,940 | 48,400 | Bk. of Manhattan Tr. Co., N. Y.; N. Bk. Rep., Chi.; 1st N., Pueblo; Fid. N., Kan. C. |
| ▲**Lamar** 4233<br>Prowers M23 | **FIRST NAT'L BANK** d●‡'87<br>*par* 100 82-86 | R. C. Thatcher | Lewis Barnum | J. C. Goudy | E. A. Lundgren<br>W. E. Garrett | 50,000 | 66,410 | 560,950 | 18,520 | 288,730 | 218,520 | 12,050 | 176,580 | Guaranty Tr. Co., N. Y.; Com Tr. Co., Kan. C.; 1st N., Pueblo and Den. |
| " ------ " | **Lamar Nat. Bk.** d⑤T●‡1900<br>82-87 | B. T. McClave | R. E. Adams | W. W. Cooper | C. E. Verrall | 50,000 | 45,000 | 740,520 | 46,800 | 487,570 | 105,070 | 24,260 | 265,410 | Cent. Han. Bk. & Tr. Co., N. Y.; 1st N. and Inter-State N., Kan. C.; U. S. N., Den.; Western N., Pueblo. |
| " ------ " | **Valley State Bank** d⑤●‡$'20<br>*par* 100 82-432 | Charles Maxwell,<br>*Ch. of Bd. and Pres.* | Cora R. Strain | H. L. Hooker | ---------- | 25,000 | 8,380 | 210,030 | ---------- | 108,120 | 52,230 | 5,300 | 77,750 | Cont. Ill. Bk. & Tr. Co., Chi.; Colo. N., Den.; Fid. N. Bk. & Tr. Co., Kan. C.; 1st N., Pueblo. |
| **La Salle** 564<br>Weld D16 | *La Salle State Bank* | (*Voluntary liquidation effective February 15, 1930*) | | | | | | | | | | | | |
| ▲**Las Animas** 2517<br>Bent N21 | **BENT COUNTY BANK.** ⑤●‡$'75<br>*par* 100 82-110 | ---------- | A. S. Booth | W. J. A. Scott | H. H. Schumann | 50,000 | 35,000 | 543,000 | ---------- | 503,000 | 25,000 | 20,000 | 80,000 | 1st N., N. Y. and Pueblo; Com. Tr. Co. and Inter-State N., Kan. C. |
| " ------ " | **First National Bank** d⑤●‡'01<br>*par* 100 82-111 | John McIntosh | C. A. Thomas | J. W. Rawlings | Wilson R. Brown | 50,000 | 25,800 | 430,400 | 50,000 | 269,000 | 152,000 | 23,500 | 121,700 | Guaranty Tr. Co., N. Y.; Drov. N., Kan. C.; Stock Yds. N., Den.; Western N., Pueblo. |
| **La Veta** 782<br>Huerfano P15 | **First National Bank** d⑤●‡'24<br>*par* 100 82-448 | W. M. Kincaid | E. C. Stream | W. H. Harrison | ---------- | 25,000 | 4,710 | 104,500 | ---------- | 72,000 | 11,800 | 9,410 | 31,000 | 1st N., Den.; Western N., Pueblo; 1st N. Walsenburg. |
| ▲**Leadville** 3771<br>Lake H10 | **CARBONATE AMERICAN NAT'L BANK** 82-43 d●‡'87<br>*par* 100 | J. F. McDonald | F. L. Smith | H. D. Leonard | W. G. Harrington<br>G. A. Conklin | 100,000 | 29,260 | 1,173,790 | 3,600 | 130,840 | 849,010 | 3,000 | 323,800 | 1st N., N. Y.; Cont. Ill. Bk. & Tr. Co., Chi.; Colo. N. and 1st N., Den. |
| **Limon** 1100<br>Lincoln H19<br>" ------ " | **First National Bank** d⑤●‡'17<br>$140 *par* 100 82-370<br>**Limon National Bank**<br>*par* 100 82-177 d⑤T●‡'05 | A. C. Sinclair<br>P. A. Thompson | R. T. Gates<br>J. T. Osborne<br>J. D. Kessinger | C. C. McMurray<br>Lyle T. Lowe | ----------<br>Albert A. Fruhling | 25,000<br>30,000 | 2,000<br>4,000 | 160,000<br>120,000 | ----------<br>79,000 | 140,000<br>160,000 | 30,000<br>30,000 | ----------<br>25,000 | 17,000<br>18,000 | 1st N., Colo. Springs; Com. Tr. Co., Kan. C.<br>1st N., Den. |
| ▲**Littleton** 2019<br>Arapahoe G15<br>" ------ " | **First National Bank** d⑤●‡'05<br>*par* 100 82-119<br>**Littleton Nat. Bank** ⑤●‡'09<br>*par* 100 82-120 | Sam Frasier<br>P. B. Dunn | H. F. McArthur<br>H. R. Holmes<br>S. H. Bourne | Casper Broemmel<br>Geo. Malcolm | Willard Teller<br>---------- | 25,000<br>25,000 | 36,510<br>24,170 | 603,180<br>335,700 | 25,000<br>25,000 | 247,980<br>218,290 | 344,670<br>109,980 | 23,670<br>18,670 | 73,370<br>62,930 | Chase N., N. Y.; U. S. N., Den.<br>1st N., Den. |
| **Longmont** 6029<br>Boulder E14<br>" ------ " | **Colorado Bank & Trust Co.**<br>$100 82-425 d⑤T●‡$'20<br>**First National Bank**<br>$250 *par* 100 82-62 d⑤T●‡'71 | C. A. Miller<br>W. E. Letford<br>T. M. Callahan, *Ch.* | W. C. Muth<br>D. W. Spangler<br>J. H. Jones<br>D. C. Donovan | R. L. Hudson<br>W. T. Coon | E. Z. Bills<br>L. B. Flanders | 50,000<br>100,000 | 10,550<br>155,680 | 372,140<br>1,382,340 | ----------<br>---------- | 294,220<br>915,860 | 54,400<br>435,520 | 11,600<br>118,810 | 72,480<br>167,820 | Traders Gate City N., Kan. C.; Colo. N., Den.<br>Cent. Han. Bk. & Tr. Co., N. Y.; 1st N., Chi.; 1st N., Den. |
| " ------ " | **Longmont Nat. Bk.** d⑤T●‡'05<br>$130-8% *par* 100 82-64 | E. T. Ludlow | P. E. Hamm<br>E. D. Welker | A. H. McKeirnan | E. R. Gunther<br>J. D. Williamson | 75,000 | 29,660 | 835,600 | 49,520 | 393,370 | 249,060 | 93,000 | 254,350 | Chase N., N. Y.; N. Bk. Rep., Chi.; Den. N., Den. |
| **Louisville** 1681<br>Boulder E14 | **First State Bank** d⑤●‡$'15<br>82-333 | W. L. Tanner | J. R. Thirlaway | H. H. Hoyt | Annie Liddle | 15,000 | 6,270 | 153,530 | ---------- | 75,670 | ---------- | 2,200 | 96,920 | U. S. N., Den. |
| **Loveland** 5506<br>Larimer D15<br>" ------ " | **First National Bank**<br>$300 *par* 100 82-70 d⑤T●‡'05<br>**LOVELAND STATE BANK**<br>82-69 d⑤T●‡$'31<br>(*Reorganization of Larimer County Bank & Trust Co.*) | H. Scilley<br>A. J. Swanson<br>R. W. Truscott, *Ch. of Bd.* | D. T. Pulliam<br>Alpheus Cox<br>T. M. McKee<br>W. J. Isaak, *Exec.* | W. M. Ward, *V. P. and Cash.*<br>C. O. Winton | R. B. Handy<br>W. L. Tharp<br>J. M. Graham | 100,000<br>50,000 | 53,870<br>10,040 | 1,003,960<br>266,770 | 49,700<br>21,120 | 751,140<br>209,810 | 257,590<br>63,430 | 51,290<br>26,080 | 147,500<br>48,620 | Irv. Tr. Co., N. Y.; Cont. Ill. Bk. & Tr. Co., Chi.; U. S. N., Den.<br>Den. N., Den. |

TRANSACTS A GENERAL BANKING AND TRUST BUSINESS.

INTERNATIONAL TRUST COMPANY
DENVER, COLO.

BUYS AND SELLS HIGH GRADE WESTERN, MUNICIPAL AND CORPORATION BONDS

Digitized for FRASER
https://fraser.stlouisfed.org/
Federal Reserve Bank of St. Louis

| Town and County. ▲County Seats. State in No. 10 F. R. Dist. Denver Br. | ●Mem. A.B.A. ⁿNew §State †Priv. ‡Mem. State B. Ass'n. [Estab. ◆Fed. Res. Depts: T-Trust B-Bond d-Safe Dep. Ⓢ Sav. $Last Sale % Div. | President. | Vice-President. | Cashier. | Ass't Cashier. | Liabilities. Paid-up Capital | Surplus and Profits | Deposits | Other Liabilities | Resources. Loans and Discounts | Bonds and Securities | Miscellaneous | Cash & Exchanges, Due from Banks | Principal Correspondents. |
|---|---|---|---|---|---|---|---|---|---|---|---|---|---|---|
| **Lyons** 567<br>**Boulder D 14** | State Bk. of Lyons d Ⓢ ● ‡ $'04<br>$100 *par* 12 82-269 | O. J. Ramey | | Bertha Ramey | | $ 12,000 | $ 1.500 | $ 74,790 | $ 9,130 | $ 69,580 | | $ 18,140 | $ 9,690 | Cent. Han. Bk. & Tr. Co., N. Y.; Colo. N., Den. |
| **Manassa** 953<br>**Conejos Q 12** | Colonial State Bank d Ⓢ ‡ $'12<br>$160-20% 82-319<br>*par* 200 | Christen Jensen | Samuel Jackson | W. O. Crowther, *Cash., Sec. and Tr.* | Sarah Jackson | 10,000 | 10,890 | 121,700 | 2,570 | 90,810 | $ 19,270 | 8,890 | 26,990 | Western N., Pueblo; Am. N., Alamosa. |
| **Mancos** 646<br>**Montezuma Q 4** | First National Bank d Ⓢ ● ‡ '10<br>16% 82-176<br>*par* 100 | John Sponsel<br>G. T. Cline, *Ch.* | W. E. Faris<br>H. M. Guillet | F. M. Shideler | B. C. Bauer | 50,000 | 27,260 | 517,750 | 76,610 | 433,470 | 138,690 | 11,950 | 87,500 | N. City, N. Y.; U. S. N., Den. |
| **Manitou** 1205<br>**El Paso J 15** | Bank of Manitou d Ⓑ Ⓢ ● ‡ $'07<br>$350-25% *par* 100 82-270 | J. F. Campbell<br>H. M. Ogilbee, *Ch.* | A. M. Wilson | R. L. Bloss | G. C. Flake | 20,000 | 45,730 | 425,610 | 7,280 | 330,600 | 92,390 | 22,450 | 53,170 | Chase N. and Bkrs. Tr. Co., N. Y.; Colo. Sav., Colo. Spgs.; Den. N., Den.; Com. Tr. Co., Kan. C. |
| **Manzanola** 578<br>**Otero M 19** | J. N. Beaty & Co., Bkrs.<br>25% 82-271 d Ⓑ ● ‡ $'97 | W. C. Beaty | R. R. Beaty | C. A. Gregory | James S. Cook | 25,000 | 19,440 | 293,870 | | 145,320 | 66,770 | | 121,210 | Cent. Han. Bk. & Tr. Co., N. Y.; 1st N., Chi.; 1st N., Den.; 1st N., Pueblo. |
| **McClave** 75<br>**Bent M 22** | McClave State Bank d ● $'20<br>$110 *par* 100 82-434 | Daniel Carl | | W. C. Bourne | | 15,000 | 5,630 | 74,880 | | 74,800 | | 4,400 | 19,800 | Cent. Sav. Bk. & Tr. Co., Den.; Fid. N. Bk. & Tr. Co., Kan. C. |
| **Mead** 152<br>**Weld D 16** | *First National Bank* | (*Closed July 3, 1930*) | | | | | | | | | | | | |
| ▲**Meeker** 1069<br>**Rio Blanco E 5** | First National Bank ● ‡ '04<br>82-154 | R. Oldland | L. B. Walbridge | Ernest Oldland | | 40,000 | 12,860 | 404,320 | 59,300 | 386,480 | 5,030 | 43,260 | 81,700 | Chem. Bk. & Tr. Co., N. Y.; 1st N., Den. |
| " " " | First State Bank d Ⓢ ● ‡ $'19<br>$140 *par* 110 82-404 | J. N. Neal | J. R. Clark | A. E. Fordham | | 30,000 | 11,550 | 272,920 | 150 | 241,290 | 4,750 | 5,620 | 62,960 | Cent. Han. Bk. & Tr. Co., N. Y.; Drov. N., Kan. C.; U. S. N., Den. |
| **Merino** 230<br>**Logan C 20** | *Merino State Bank* | (*Taken over by Security State Bank, Sterling, Colo.*) | | | | | | | | | | | | |
| **Monte Vista** 2610<br>**Rio Grande P 11** | First National Bank d Ⓢ ● ‡ '04<br>*par* 100 82-95 | John Drake | | J. P. Markey | John H. Beatty | 50,000 | 4,000 | 350,000 | 38,600 | 235,480 | 67,000 | 82,120 | 58,000 | Chase N., N. Y.; 1st N., Pueblo; Drov. N., Kan. C. |
| " " " | Monte Vista Bank & Trust Co. 82-413 d Ⓑ Ⓢ † ● ‡ $'19<br>$140 *par* 100 | Chas. Trueblood, *Ch. of Bd. and Pres.* | Jas. H. Neeley | J. H. Smith, *Sec. and Tr.* | P. E. Harney, *Tr. Off.* | 25,000 | 12,830 | 237,330 | | 179,930 | 45,990 | 16,940 | 32,290 | Chase N., N. Y.; 1st N., Den.; Western N., Pueblo. |
| " " " | Wallace State Bank d Ⓢ ● ‡ $'86<br>82-94 | W. H. Fassett, *Ch. of Bd. and Pres.* | Chas. Edman | R. L. Stitt | J. R. Baily | 60,000 | 37,730 | 765,120 | 45,000 | 566,930 | 142,190 | 53,560 | 145,160 | Chase N., N. Y.; 1st N., Pueblo; 1st N., Den.; Com. Tr. Co. and Drov. N., Kan. C. |
| ▲**Montrose** 3566<br>**Montrose L 5** | First National Bank d Ⓢ ● ‡ '89<br>82-71 | C. B. Akard<br>T. B. Townsend, Jr. *Ch.* | T. B. Townsend, Jr. | T. B. Townsend, Jr. | N. B. Callaway<br>J. A. Dutcher | 100,000 | 76,300 | 1,247,540 | 100,000 | 992,580 | 326,770 | 14,300 | 190,170 | N. City, N. Y.; 1st N. and Colo. N., Den.; 1st N., Pueblo; Com. Tr. Co., Kan. C. |
| " " " | **MONTROSE NATIONAL BANK**<br>6% 82-72 Ⓢ † ● ‡ '04 | R. E. Diemer | H. O. Hardy | R. R. Gowdy | E. J. Kerbel | 100,000 | 18,420 | 432,430 | 15,000 | 354,820 | 131,650 | 13,480 | 65,910 | Cent. Han. Bk. & Tr., N. Y.; Cont. Ill. Bk. & Tr., Chi.; 1st N. and Den. N., Den.; 1st N., Pueblo; Fid. N. Bk. & Tr., Kan. C. |
| **New Castle** 470<br>**Garfield G 6** | New Castle State Bank<br>*par* 100 82-278 ● ‡ $'09 | J. W. Ritter | | Edward Ewing | | 10,000 | | 127,000 | | 55,000 | 9,000 | 6,000 | 67,000 | Chem. Bk. & Tr. Co., N. Y.; 1st N., Den. |
| **Niwot** 113<br>**Boulder E 14** | Niwot State Bank Ⓢ ● ‡ $'09<br>*par* 135 82-279 | N. M. Henry | A. M. Dodd | Guy Dodd | | 10,000 | 6,500 | 90,000 | 10,000 | 90,000 | | 10,500 | 16,000 | U. S. N., Den.; Longmont N., Longmont. |
| **Nunn** 196<br>**Weld B 16** | First State Bank ● ‡ $'08<br>10% *par* 100 82-281 | B. F. Clark | | Amos Entwistle | | 10,000 | 6,090 | 80,930 | | 62,600 | 1,900 | 3,310 | 29,210 | Oma. N., Oma.; Colo. St., Den |
| **Oak Creek** 1211<br>Routt C 9 | Oak Creek State Bk. d Ⓢ ● ‡ $'29<br>82-454 | A. H. Dake | E. L. Morrow | A. F. Cruse | | 25,000 | 6,290 | 148,430 | | 61,150 | 63,360 | 1,890 | 53,320 | Chase N., N. Y.; Den. N., Den. |
| **Olathe** 593<br>**Montrose K 5** | **FIRST NATIONAL BANK**<br>*par* 100 82-180 d Ⓓ ● ‡ '10 | T. B. Townsend, Jr. | C. B. Akard | N. J. Darrow | | 25,000 | 12,740 | 330,360 | 25,000 | 197,810 | 94,740 | 13,710 | 86,830 | Cent. Han. Bk. & Tr. Co., N. Y.; U. S. N., 1st N., and Den. N., Den.; 1st N., Pueblo and Montrose. |
| " " " | *Olathe State Bank* | (*Consolidated with First National Bank, December 13, 1930*) | | | | | | | | | | | | |
| **Olney Springs** 228<br>**Crowley M 19** | Olney Springs State Bank<br>*par* 100 82-349 d ● ‡ $'16 | Joe Bernstein | E. A. Shaffer | E. A. Shaffer | | 25,000 | 4,120 | 49,760 | | 54,110 | 1,620 | 13,190 | 9,950 | 1st N., Pueblo; Com. Tr. Co., Kan. C. |
| ▲**Ordway** 1139<br>**Crowley M 19** | First National Bank<br>*par* 100 82-161 d Ⓓ † ● ‡ '07 | A. M. Ward | John W. Beaty | J. C. Buell, Jr. | | 25,000 | 45,000 | 420,000 | 10,000 | 147,000 | 190,000 | 18,000 | 145,000 | Cent. Han. Bk. & Tr. Co., N. Y.; 1st N., Pueblo; Com. Tr. Co., Kan. C.; 1st N., Den. |
| " " " | Ordway State Bank d Ⓢ † ‡ $'22<br>*par* 100 82-162 | M. T. Caley | | J. R. Caley | R. H. Caley | 25,000 | 2,500 | 75,000 | 500 | 50,000 | 5,000 | | 48,000 | Cont. Ill. Bk. & Tr. Co., Chi.; 1st N. and So. Colo., Pueblo. |
| **Otis** 529<br>**Washington E 22** | First National Bank Ⓓ ● † '17<br>*par* 100 82-283 | M. B. Holland | Lon Felkey | B. L. McKenzie | W. C. Zimmerman | 25,000 | 19,000 | 225,000 | | 140,000 | 52,000 | | 77,000 | U. S. N., Den.; 1st N., Lin. |

TRANSACTS A GENERAL BANKING AND TRUST BUSINESS

INTERNATIONAL TRUST COMPANY

DENVER, COLO.

BUYS AND SELLS HIGH GRADE WESTERN, MUNICIPAL AND CORPORATION BONDS

Number under Name of Bank is the New Transit Number given to each bank in U. S. exclusively by The Rand-McNally Bankers' Directory, under the authority of The American Bankers Ass'n.

## COLORADO—Continued

Non-Bank Towns with Nearest Banking Point (Indexed Acces.), Lawyers, Laws (indexed) in back of this volume. For Interest Rates, Holidays, etc., see Laws.

| Town and County. ▲County Seats. State in No. 10 F. R. Dist. Denver Br. | ●Mem. A.B.A. ⁿNew §State †Priv. ‡Mem. State B. Ass'n. [Estab. ◆Fed. Res. Depts: T-Trust B-Bond d-Safe Dep. ⑤Sav. $Last Sale %Div. | President | Vice-President | Cashier | Ass't Cashier | Liabilities. Paid-up Capital | Surplus and Profits | Deposits | Other Liabilities | Resources. Loans and Discounts | Bonds and Securities | Miscellaneous | Cash & Exchanges, Due from Banks | Principal Correspondents. |
|---|---|---|---|---|---|---|---|---|---|---|---|---|---|---|
| ▲**Ouray** 707<br>Ouray N 6 | Citizens State Bank<br>$140–12% 82–325 d⑤†‡$'13<br>*par* 100 | A. E. Walther, *Ch. of Bd. and Pres.* | E. E. Wheeler | D. S. Boyd | R. E. Kullerstrand | $ 30,000 | $ 6,010 | $ 286,450 | | $ 149,050 | $ 104,340 | $ 18,090 | $ 50,970 | Chase N., N. Y.; Cont. Ill. Bk. & Tr. Co., Chi.; Colo. N., Den.; 1st N., Montrose. |
| **Ovid** 649<br>Sedgwick A 23 | Ovid State Bank d⑤•‡$'19<br>$160 *par* 100 82–426 | J. R. Coen | J. A. Dawson | C. R. Johnson | Bert Ryan | 15,000 | 8,000 | 112,000 | $ 15,000 | 95,000 | 14,000 | 4,000 | 37,000 | U. S. N., Oma.; U. S. N., Den. |
| ▲**Pagosa Springs** 804<br>Archuleta Q 8 | Citizens Bank d§⑤•‡$'08<br>$140 *par* 100 82–286 | David Hersch | M. R. Mickey<br>Whitney Newton, Jr. | F. M. Wiley | | 50,000 | 12,000 | 250,000 | 500 | 140,000 | 50,000 | | 122,500 | Cent. Han. Bk. & Tr. Co., N. Y.; Den. N., Den.; 1st N., Durango. |
| **Palisade** 851<br>Mesa I 8 | Palisades National Bank<br>$300 82–144 ⑤•†'05 | G. W. Bowman | A. G. Tilton | F. L. Tilton | L. F. Morgan | 25,000 | 14,530 | 491,760 | 24,350 | 116,130 | 212,790 | 23,050 | 203,660 | Guaranty Tr. Co., N. Y.; U. S. N. and 1st N., Den.; Com. Tr. Co., Kan. C. |
| **Paoli** 175<br>Phillips C28 | Paoli State Bank d⑤•‡§'16<br>$150 *par* 100 82–354 | S. D. Goddard<br>P. Holmquist, *Ch.* | O. W. Lohm | W. S. Johnson | E. J. Johnson | 10,000 | 3,500 | 43,170 | | 38,230 | 6,000 | 5,750 | 6,690 | Colo. N., Den.; 1st N., Oma. |
| **Paonia** 958<br>Delta J 6 | First National Bank ⑤•†'01<br>$160–10% *par* 100 82–129 | K. T. Lamb | H. A. Forcum | M. H. Crissman | W. M. Hutchison | 25,000 | 10,160 | 301,010 | 24,980 | 195,260 | 87,540 | 12,890 | 66,060 | Cent. Han. Bk. & Tr. Co., N. Y.; 1st N., Chi.; U. S. N., Den. |
| " " | Fruit Ex. State Bk. d⑤•‡$'01<br>10% 82–128 | Walt Thomas<br>Weldon Hammond, *Ch.* | E. H. Curtis | Floyd Hammond | | 30,000 | 5,000 | 300,000 | | 234,000 | 20,000 | | 87,500 | Cent. Han. Bk. & Tr. Co., N. Y.; Colo. N. and Stock Yds. N., Den. |
| **Parker** 155<br>Douglas G16 | Douglas County Bank<br>$120–8% *par* 100 82–446 d⑤‡$'23 | A. N. Johnson | F. G. Davis | C. S. Davis | | 10,000 | 3,500 | 60,000 | 8,000 | 60,000 | 3,500 | 8,000 | 10,000 | 1st N., Den. |
| **Peets** 244<br>Logan A21 | First National Bank d⑤•†'19<br>$100 *par* 100 82–342 | T. J. Hansen | H. J. Weeth | W. J. Sawicki | A. Werner, Jr. | 25,000 | 4,500 | 83,000 | 18,400 | 90,000 | 6,900 | 18,000 | 16,000 | Oma. N., Oma.; Com. State, Sterling. |
| **Peyton** 123<br>El Paso I17 | Farmers State Bank d⑤•†$'16<br>$125 *par* 100 82–356 | F. F. Hartman | J. O. Phillips | A. L. Pieper | | 10,000 | 5,760 | 95,880 | 14,000 | 105,340 | | 2,800 | 17,500 | Ex. N., Colo. Springs. |
| **Platteville** 533<br>Weld D15 | Platteville National Bank<br>*par* 100 82–289 •†'09 | J. W. Birkle | C. L. Vollmar | W. A. Roberts | A. G. Weigle | 25,000 | 2,360 | 227,850 | 30,000 | 182,130 | 61,030 | 21,210 | 20,820 | Guaranty Trust Co., N. Y.; Colo. N. and U. S. N., Den. |
| **Pritchett** 451<br>Baca P 23 | First State Bank •§'29<br>$120 82–455 | R. B. Holt | J. K. McKinnis | R. J. Holt | | 25,000 | 9,300 | 111,040 | | 90,810 | | 4,460 | 50,060 | 1st N., Pueblo, Wich. and Springfield. |

## PUEBLO

(Federal Reserve District No. 10 Denver Br.)

Pop. 50,096—Reserve City (Pueblo, M16) County Seat.

●Mem. A.B.A. ⁿNew §State †Priv. ‡Mem. State B. Ass'n. [Estab. ◆Fed. Res. Depts: T-Trust B-Bond d-Safe Dep. ⑤Sav. $Last Sale %Div.

| | President | Vice-President | Cashier | Ass't Cashier | Liabilities. Paid-up Capital | Surplus and Profits | Total Deposits | Other Liabilities | Resources. Loans and Discounts | Bonds and Securities | Miscellaneous Resources | Cash & Exchanges, Due from Banks | Principal Correspondents. |
|---|---|---|---|---|---|---|---|---|---|---|---|---|---|
| ***FIRST NATIONAL BANK**<br>42–1 ⑤•‡'71 | M. D. THATCHER<br>R. C. THATCHER, *Ch. of Bd.* | R. C. THATCHER<br>A. S. BOOTH | H. J. SMITH | C. B. CARLILE<br>B. A. CARLILE<br>C. M. THOMPSON<br>L. T. RULE | $ 500,000 | $ 1,076,300 | $15 371 600 | $ 441,450 | $ 4,705,730 | $ 5,124,580 | $ 275,310 | $ 7,283,720 | 1st N., Gty. Tr. Co., Bkrs. Tr. Co., and N. City, N. Y.; N. Bk. Rep., 1st N., and Cont. Ill. Bk. & Tr. Co., Chi.; Com. Tr. Co., 1st N., Drov. N., Fid. N. Bk. & Tr., and Inter-State N., K. C.; 1st N., St. L.; 1st N., Colo. N., Int'l Tr. Co., U. S. N., and Den. N., Den.; Bk. of Cal. N. A., San F.; 1st N., Hou., Oma., and St. P.; Walker Bros. Bkrs., Salt Lake C.; Phil. N., Phil.; Mellon N., Pitt.; Cal. N., Sac.; Un. Tr. Co., Clev. |
| | **Established 1871.**<br>**Facilities for any business in the line of banking.**<br>**Collections a specialty.**<br>**SEE ADVERTISEMENT ON MAP OF COLORADO.** | | | | | | | | | | | | |
| ***MINNEQUA BANK** d⑤•‡$'02<br>42–4 | M. D. Thatcher | R. C. Thatcher<br>C. B. Carlile | Geo. H. Hubbard | Dey F. Whelan | 30,000 | 139,440 | 2,320,490 | 710 | 233,530 | 1,505,970 | 6,400 | 744,740 | Chase N., N. Y.; Cont. Ill. Bk. & Tr. Co., Chi.; 1st N., Den. and Pueblo. |
| ***PUEBLO SAVINGS & TRUST COMPANY**<br>16% *par* 100 42–6 d§⑤†•‡$'89 | Alva B. Adams | M. D. Thatcher<br>W. K. Dudley | W. K. Dudley | Edward McCabe<br>W. C. Smart | 100,000 | 259,000 | 5,681,280 | | 2,821,320 | 1,659,070 | 88,010 | 1,471,880 | Guaranty Tr. Co. and Chase N., N. Y.; Harris Tr. & Sav., Chi.; Colo. N., Den. |
| ***SOUTHERN COLORADO BANK**<br>$142–8% *par* 100 42–9 d⑤†•‡$'20 | A. McGovern, Jr. | M. Walter | R. L. Phillips | D. P. Ducy | 75,000 | 23,760 | 538,040 | | 417,890 | 25,880 | 34,910 | 158,110 | Chase N., N. Y.; Franklin Am. Tr., St. L.; Den. N., Den.; Pueblo Sav. & Tr. Co., Pueblo. |
| ***WESTERN NATIONAL BANK**<br>10% *par* 100 42–2 ⑤•‡'81 | G. F. TROTTER<br>**Route Your** | ALVA B. ADAMS<br>WILLIAM SENGER<br>**Collections** | C. E. SAXTON<br>**and Inquiries** | H. M. MERTZ<br>E. E. MUSICK<br>M. C. HODGES<br>**Here.** | **100,000** | **154,100** | **2,200,780** | **103,780** | **881,750** | **1,000,600** | **27,000** | **649,320** | **1st N. and N. City, N. Y.; 1st N., Chi. and St. L.; Crocker 1st N., San F.; 1st N., Den.; Fid. N. Bk. & Tr., Kan. C.; U. S. N., Oma.** |
| | **FIFTY YEARS OF CONSERVATIVE BANKING.** | | | | | | | | | | | | |
| Pueblo Clearing House<br>(*Members indicated by a* *) | R. C. Thatcher | | W. K. Dudley, *Sec.* | C. M. Thompson, *A. S.* | | | | | | | | | |

TRANSACTS A GENERAL BANKING AND TRUST BUSINESS

INTERNATIONAL TRUST COMPANY
DENVER, COLO.

BUYS AND SELLS HIGH GRADE WESTERN, MUNICIPAL AND CORPORATION BONDS

Number under Name of Bank is the New Transit Number given to each bank in U. S. exclusively by The Rand-McNally Bankers' Directory, under the authority of The American Bankers Ass'n.

# COLORADO—Continued

Non-Bank Towns with Nearest Banking Point (Indexed Acces.), Lawyers, Laws (indexed) in back of this volume. For Interest Rates, Holidays, etc., see Laws.

| Town and County. ▲County Seats. State in No. 10 F. R. Dist. Denver Br. | ●Mem. A.B.A. ⁿNew §State †Priv. ‡Mem. State B. Ass'n. [Estab. ◆Fed. Res. Depts: T-Trust B-Bond d-SafeDep. ⓢSav. $LastSale %Div. | President. | Vice-President. | Cashier. | Ass't Cashier. | Liabilities. Paid-up Capital | Surplus and Profits | Deposits | Other Liabilities | Resources. Loans and Discounts | Bonds and Securities | Miscellaneous | Cash & Exchanges, Due from Banks | Principal Correspondents. |
|---|---|---|---|---|---|---|---|---|---|---|---|---|---|---|
| **Ramah** ..... 171<br>El Paso I 18 | State Bk. of Ramah d●‡§'08<br>25% 82-291 | Lem Gammon | Mate Gammon | A. J. Elsner | | $ 10,000 | $ 9,000 | $ 156,000 | | $ 110,000 | $ 26,000 | $ 7,000 | $ 32,000 | 1st N., Den. and Colo. Springs; Com. Tr. Co., Kan. C. |
| **Ridgway** ..... 239<br>Ouray M6 | Bank of Ridgway ..... ●‡§'18<br>$165-12% *par* 100 82-292 | W. D. Jay | E. Coons | C. M. Stanwood | | 15,000 | 9,970 | 93,980 | | 89,150 | 2,830 | 10,900 | 16,070 | 1st N., Den.; Montrose N., Montrose. |
| **Rifle** ..... 1287<br>Garfield G6 | *Union State Bank* | (*Closed November* 12, 1930) | | | | | | | | | | | | |
| **Rocky Ford** ... 3426<br>Otero N19 | Rocky Ford Nat. Bank<br>12% *par* 100 82-77 dⓢ●‡'08 | H. B. Mendenhall, *Ch. of Bd. and Pres.* | J. H. Price | H. H. Cover | L. R. Naught | 50,000 | 92,660 | 692,440 | $ 50,000 | 407,820 | 195,190 | 26,000 | 256,090 | Gty. Tr. Co., N. Y.; Den. N., Den.; Inter State N., K. C.; 1st N., Pueblo. |
| **Roggen** ..... 164<br>Weld E17 | Roggen State Bank ..ⓢ●‡§'16<br>4% *par* 100 82-355 | J. G. Epple | H. F. Fiock | F. W. Nichols | | 10,000 | 4,000 | 47,000 | | 33,000 | | 6,500 | 21,500 | 1st N., Den. |
| **Rye** ..... 275<br>Pueblo N15 | Bank of Rye ..... d●‡§'20<br>$110-6 *to* 8% *par* 100 82-428 | R. B. Crozier, *Ch. of Bd. and Pres.* | J. M. Littel | M. C. Knox | | 15,000 | 4,160 | 39,400 | 2,510 | 40,130 | | 6,900 | 14,040 | Minnequa, Pueblo; U. S. N., Den. |
| ▲**Saguache** .... 1010<br>Saguache N11 | **SAGUACHE COUNTY NATIONAL BANK**<br>82-160 d●‡'80 | E. G. Gottheif | C. Tarbell | Wm. F. Boyd | G. H. Hazard | 60,000 | 27,600 | 408,110 | 27,000 | 356,300 | 61,480 | 13,500 | 91,430 | Chatham-Phenix, N. Y.; 1st N. and U. S. N., Den.; 1st N., Pueblo. |
| **Salida** ..... 5065<br>Chaffee L11 | Commercial National Bank<br>$150-8% 82-60 dⓢ●‡'05<br>*par* 100 | F. N. Cochems | R. J. Pendergrast<br>Chas. Ankele | W. F. Agnew | E. S. Whitcomb | 50,000 | 10,950 | 549,900 | 12,500 | 217,160 | 259,200 | 17,500 | 129,490 | Chase N., N. Y.; Colo. N. and Den. N., Den.; 1st N. and Western N., Pueblo. |
| " ..... " | First National Bank d ⓢ●‡'89<br>$165 *par* 100 82-59 | H. Preston | S. W. Sandusky | Aylmer Reeves, Jr. | W. N. Baird<br>J. F. White | 100,000 | 21,510 | 1,201,440 | 114,000 | 297,100 | 909,530 | 11,500 | 218,820 | Cent. Han. Bk. & Tr. Co., N. Y.; 1st N., Den. and Pueblo. |
| ▲**San Luis** ..... 925<br>Costilla Q13 | San Luis State Bank<br>$150 *par* 100 82-423 dⓢ●‡§'20 | W. S. Parrish | A. Zegob | E. L. Steller | | 15,000 | 7,500 | 125,000 | | 65,000 | 20,000 | | 47,500 | U. S. N., Den.; 1st N., St. Jo.; Western N., Pueblo; Am. N., Alamosa. |
| **Sedgwick** ..... 444<br>Sedgwick A23 | First National Bank d ⓢ●‡'08<br>$150-8% *par* 100 82-295 | C. B. McKinstry | Vance McKinstry | W. R. McKinstry | | 25,000 | 6,720 | 175,800 | 25,000 | 134,070 | 27,040 | 14,170 | 57,230 | U. S. N., Den.; Oma. N., Oma. |
| **Seibert** ..... 273<br>Kit Carson H22 | Seibert State Bank .. d●‡§'08<br>$150 *par* 100 82-296 | A. V. Jessee | Bert Kvestadt<br>W. L. McBride | C. L. Snyder | Edith Boese | 10,000 | 2,120 | 106,040 | 1,850 | 76,320 | 23,520 | 8,300 | 11,860 | 1st N., Colo. Springs; Drov. N., Kan. C. |
| **Severance** ..... 219<br>Weld O15 | *Farmers Bank* | (*Liquidating through First National Bank, Windsor, Colo.*) | | | | | | | | | | | | |
| **Silt** ..... 264<br>Garfield G6 | First State Bank ..... ⓢ†●§'11<br>*par* 100 82-815 | C. R. McCarthy | L. M. Cowden | C. O. Dever | | 10,000 | 580 | 70,130 | | 26,280 | 8,360 | 9,470 | 36,600 | 1st N., Glenwood Springs and Den. |
| ▲**Silverton** ..... 1301<br>San Juan O6 | **FIRST NATIONAL BANK** ●‡'81<br>82-106 | Harlan J. Smith | C. B. Carlile | B. B. Allen | O. W. Nyberg | 50,000 | 59,150 | 610,190 | 14,750 | 158,660 | 369,370 | 2,840 | 203,220 | Chase N., N. Y.; Cont. Ill. Bk. & Tr. Co., Chi.; 1st N., Pueblo and Den. |
| **Simla** ..... 351<br>Elbert I18 | Simla State Bank ..... ⓢ●‡§'25<br>$116-6% *par* 100 82-453 | V. C. Downing | E. E. Gray | F. W. Bieser | Pauline Pollock | 15,000 | 3,000 | 120,000 | | 85,000 | 19,000 | 6,800 | 28,000 | U. S. N., Den.; Colo. Springs N., Colo. Springs. |
| ▲**Springfield** ... 1393<br>Baca P23 | First National Bank .. d●‡'14<br>$100 82-437 | D. E. Holt | J. A. Spikes | H. McKinnis | Hannah Baker | 25,000 | 27,760 | 401,690 | 10,140 | 332,400 | 40,730 | 8,500 | 82,950 | Com'l N., Kan. C., Kan.; 1st N., Wichita and Pueblo; Citiz. N., Ft. Scott. |
| ▲**Steamboat Spgs.** .... 1198<br>Routt C9 | Bank of Steamboat Springs<br>*par* 100 82-122 dⓢ●‡§'18 | C. R. Monson | | R. R. Baer | | 25,000 | 5,000 | 100,000 | | 65,000 | 4,500 | 35,500 | 25,000 | Cent. Sav. Bk. & Tr. Co., Den. |
| " ..... " | First National Bank d ⓢ●‡'02<br>12% 82-123 | Richard Jones | A. R. Brown | L. L. Brown | | 25,000 | 26,410 | 545,630 | | 487,940 | 41,790 | 18,650 | 48,660 | Chase N., N. Y.; Colo. N., Den. |
| ▲**Sterling** ..... 7195<br>Logan O21 | Commercial Savings Bank<br>20% *par* 100 82-385 dⓢ†●‡§'18 | J. N. Sanders | | A. M. Rex | W. S. Sanders | 50,000 | 86,910 | 1,009,490 | | 782,250 | 138,620 | 10,030 | 215,500 | Gty. Tr. Co., N. Y.; Den. N., Den.; 1st N., Oma.; Com. Tr. Co., Kan. C. |
| " ..... " | Security State Bank<br>$160 *par* 100 82-450 dⓢ●‡§'25 | R. A. Towne | R. E. Smith | G. C. Lutin | L. B. Propst | 50,000 | 17,420 | 494,480 | | 393,080 | 44,750 | 7,470 | 116,600 | Chase N., N. Y.; 1st N., Den.; Oma. N., Oma. |
| " ..... " | State Bank of Sterling<br>7% *par* 100 82-449 dⓢ●‡§'25 | A. A. Smith | J. C. Railsback<br>Arthur Ponsford<br>G. A. Gribble | G. A. Gribble | Floyd L. Snyder | 50,000 | 47,590 | 481,670 | | 252,030 | 58,950 | 40,000 | 228,280 | Gty. Tr. Co., N. Y.; Drov. N., Chi.; Stock Yds. N., Oma.; Den. N., Den., |
| **Strasburg** ..... 216<br>Arapahoe F17 | First National Bank dⓢ●‡'17<br>82-366 | I. M. Totten | | G. E. Totten | J. M. Rice | 25,000 | 9,750 | 107,300 | 11,370 | 90,490 | 40,560 | 3,820 | 18,550 | 1st N. and Cent. Sav. Bk. & Tr. Co., Den.; 1st N., Kan. C. |
| **Stratton** ..... 507<br>Kit Carson H23 | First National Bank ..ⓢ●‡'18<br>*par* 100 82-392 | J. W. Borders<br>Frank Weibel, *Ch.* | D. E. Davis | R. H. Calverley | | 25,000 | 3,360 | 159,760 | | 101,710 | 21,330 | 17,600 | 47,480 | Colo. N., Den.; Tra.-Gate City N., Kan. C. |
| **Sugar City** ..... 598<br>Crowley M19 | State Bank of Sugar City<br>$200-10% *par* 100 82-152 ‡§'10 | F. S. Howard | J. M. Cravens | E. S. Howard | | 30,000 | 16,120 | 108,080 | 7,710 | 88,960 | 27,300 | 9,580 | 36,070 | 1st N., Pueblo. |
| **Swink** ..... 418<br>Otero N20 | First State Bank ..... ●‡§'12<br>$137.50 82-300 | John W. Beaty | E. M. Reynolds | L. C. Rodgers | | 20,000 | 7,570 | 89,860 | 12,500 | 43,280 | 31,470 | 8,500 | 46,680 | 1st N., Pueblo; Com. Tr. Co., Kan. C. |
| **Towner** ..... 168<br>Kiowa L25 | Peoples State Bank ..... ‡§'08<br>$200 *par* 100 82-302 | R. B. Christy | | C. E. Heaney | Ella T. Heaney | 10,000 | 800 | 24,840 | 970 | 24,950 | 150 | 4,580 | 6,930 | Com. Tr. Co., Kan. C.; 1st N., Scott C. |

TRANSACTS A GENERAL BANKING AND TRUST BUSINESS

INTERNATIONAL TRUST COMPANY

DENVER, COLO.

BUYS AND SELLS HIGH GRADE WESTERN, MUNICIPAL AND CORPORATION BONDS

Number under Name of Bank is the New Public Number given to each bank in U. S. exclusively by **The Rand-McNally Bankers' Directory, under the authority of The American Bankers Ass'n.**

# COLORADO—Continued

**Non-Bank Towns** with **Nearest Banking Point** (Indexed Acces.), **Lawyers, Laws** (indexed) in back of this volume. For **Interest Rates, Holidays,** etc., see **Laws.**

| Town and County. ▲County Seats. State in No. 10. F.R. Dist. Denver Br. | ●Mem. A.B.A. ¶New §State †Priv. ‡Mem. State B. Ass'n. [Estab. ◆Fed. Res. Depts: T-Trust B-Bond d-Safe Dep. ⓢSav. $Last Sale %Div. | President. | Vice-President. | Cashier. | Ass't Cashier. | Liabilities. Paid-up Capital | Surplus and Profits | Deposits | Other Liabilities | Resources. Loans and Discounts | Bonds and Securities | Miscellaneous | Cash & Exchanges, Due from Banks | Principal Correspondents. |
|---|---|---|---|---|---|---|---|---|---|---|---|---|---|---|
| ▲**Trinidad** ...11,732<br>**Las Animas** Q17 | Commercial Sav. Bank ⓒ●‡$'05<br>82-15 | F. R. Wood | O. C. Samuel | R. S. Gregory | J. E. Woodward | $ 100,000 | $ 56,230 | $1 654 930 | $ 11,980 | $ 481,970 | $1 070 890 | $ 32,030 | $ 238,140 | 1st N., N. Y., Pueblo, and Den. |
| " ——— " | **FIRST NATIONAL BANK**<br>$300-10% 82-13 d●‡'75<br>*par* 100 | J. C. Hudelson<br>F. G. Bloom, *Ch. of Bd.* | F. G. Bloom<br>J. H. Thatcher | Eli Jeffryes | W. S. Keeney<br>G. P. Prager<br>S. A. Morse | 200,000 | 55,770 | 5,398,240 | 200,000 | 1,858,590 | 2,489,660 | 122,560 | 1,383,200 | 1st N. and Guaranty Tr. Co., N. Y.; 1st N., Chi., Den., Kan. C., and Pueblo. |
| " ——— " | Trinidad National Bank<br>*par* 100 82-14 d ⓒ ‖●‡'86 | Geo. Hausman<br>A. J. Conway, *V. P.* | Albert Moses<br>G. M. O. Toller | C. R. Rapp | F. B. Stone | 100,000 | 29,580 | 798,340 | 150,000 | 479,600 | 370,830 | 95,440 | 132,040 | N. City N. Y.; Den. N., Den. |
| **Two Buttes** ....158<br>**Baca** P24 | Bank of Baca County<br>10% 82-318 d ⓒ●‡$'12<br>*par* 100 | S. L. Thompson | Margaret M. Jones<br>F. L. Harris | N. G. Jones | D. S. Hall | 15,000 | 6,830 | 90,570 | 4,970 | 77,800 | 16,410 | 3,060 | 20,100 | Fid. N. Bk. & Tr. Co., Kan. C.; 1st N., Den.; 1st N., Lamar. |
| **Vernon** .....158<br>**Yuma** E24 | Vernon State Bank ....●‡$'17<br>$135-10% *par* 100 82-374 | Jacob Thompson | D. B. Ward | Roy Thompson | ——— | 20,000 | 5,210 | 47,580 | 5,000 | 60,320 | 470 | 6,530 | 10,470 | N. Bk. of Wray, Wray; 1st N., Den. |
| ▲**Walsenburg** .5503<br>**Huerfano** O16 | First National Bank<br>*par* 100 82-98 d ⓑ ⓢ ‖●‡'08 | J. B. Dick | J. J. Pritchard<br>R. L. Snodgrass | M. E. Cowing | J. B. Dick, Jr.<br>H. J. Kountz | 60,000 | 118,000 | 1,805,000 | 22,000 | 800,000 | 800,000 | 65,000 | 340,000 | 1st N., N. Y., Pueblo, and Den. |
| " ——— " | Guaranty State Bank<br>$175-10% 82-99 d ⓑ●‡$'09<br>*par* 100 | T. M. Hudson | N. F. Kastner | N. F. Kastner | N. W. Andrews | 30,000 | 19,300 | 502,950 | ——— | 288,450 | 129,420 | 28,430 | 105,950 | Chase N., N. Y.; Den. N., Den.; Western N., Pueblo; 1st N., Trinidad. |
| **Walsh** .....454<br>Baca P24 | Colorado State Bank d●‡$'16<br>$225-20% 82-359<br>*par* 100 | R. B. Holt | Maude Holt | J. K. McKinnis | Grace Flint | 10,000 | 17,580 | 199,930 | 2,000 | 162,030 | ——— | 9,040 | 58,430 | Com'l N., Kan. C.; 1st N., Wichita; Western N., Pueblo. |
| **Weldona** .....300<br>**Morgan** D18 | Weldon Valley State Bank<br>$150-15% 82-305 •‡$'08 | J. H. Bloedorn | Alonzo Petteys | F. S. Markley | ——— | 15,000 | 6,120 | 79,950 | ——— | 77,940 | ——— | 7,670 | 15,460 | Cent. Sav. Bk. & Tr.; Den.; N. Bk. of Ashland, Ashland, Neb.; Drov. N., K. C. |
| **Wellington** ....533<br>**Larimer** B15 | First National Bank d ⓑ●‡'05<br>$150-8% 82-306<br>*par* 100 | A. J. Piatt, *Ch. of Bd. and Pres.*<br>E. A. Shinn<br>H. B. Persons | W. L. Hauptli | B. E. Betts | | 25,000 | 5,000 | 135,000 | 26,500 | 90,000 | 26,500 | 20,000 | 55,600 | 1st N., Den.; 1st N., Ft. Collins. |
| **Westcliffe** .....335<br>**Custer** M13 | Westcliffe State Bank .●‡$'20<br>10% 82-307 | G. L. Beardsley | Pauline Beardsley | Floyd A. Thompson | ——— | 25,000 | 35,050 | 233,790 | 20,000 | 147,450 | 82,880 | 4,200 | 79,310 | 1st N., Chi., Pueblo, and Den. |
| **Wiggins** .....209<br>**Morgan** D18 | First State Bank .....●‡$'09<br>82-308 | G. L. Cobb | J. M. Cobb | ——— | Hazel Neil | 15,000 | 1,500 | 150.000 | ——— | 100.000 | ——— | 15.000 | 50,000 | Cent. Sav. Bk. & Tr. Co., Den. |
| **Wiley** .....589<br>**Prowers** M23 | State Bank of Wiley d ⓑ●‡$'07<br>$190-15% *par* 100 82-319 | Harry Cline | F. A. Tempel | A. F. Esgar | W. E. Carlin | 25,000 | 21,380 | 176,650 | ——— | 153,880 | 5,150 | 5,540 | 58,460 | Com. Tr. Co., Kan. C.; Cent. Sav. Bk. & Tr. Co., Den. |
| **Windsor** .....1852<br>**Weld** O15 | First National Bank d ⓑ●‡'03<br>$250 *par* 100 82-139 | W. E. Hickman | R. E. Hanna<br>W. H. Rice | E. C. Hickman | H. C. Hickman | 40,000 | 23,540 | 581,930 | ——— | 304,990 | 109,720 | 56,040 | 174,720 | Cent. Han. Bk. & Tr. Co., N. Y.; 1st N. and U. S. N., Den.; Drov. N., Kan. C. |
| ▲**Wray** .....1785<br>**Yuma** E24 | First National Bank d ⓢ●‡'07<br>*par* 100 82-131 | M. B. Holland | P. J. Sullivan | E. F. Hilbert | L. L. Evans<br>J. C. Graham | 50,000 | 27,000 | 524,720 | 29,580 | 270,340 | 136,410 | 18,260 | 206,290 | Cent. Han. Bk. & Tr. Co., N. Y.; Colo. N., Den.; 1st N., Lin., Neb. |
| ——— " | National Bank of Wray .●‡'87<br>*par* 100 82-130 | W. C. Grigsby | P. C. Groves | W. T. Diss | F. N. Hayes | 30,000 | 37,180 | 415,010 | 30,000 | 233,030 | 187,540 | 15,170 | 76,450 | Cent. Han. Bk. & Tr. Co., N. Y.; 1st N., Den. and Oma. |
| " ——— " | *Peoples State Bank* | (*Closed September 9,* 1930) | | | | | | | | | | | | |
| **Yampa** .....310<br>**Routt** E9 | *Bank of Yampa* | (*Closed Jandary 2,* 1931) | | | | | | | | | | | | |
| **Yuma** .....1360<br>**Yuma** E22 | Farmers State Bank<br>10% 82-314 d ⓢ●‡$'11 | A. F. Barbezat | Henry Gummer | Roy Shepherd | I. L. Rising | 25,000 | 17,010 | 334,620 | ——— | 215,170 | 80,360 | 9,660 | 71,430 | Cont. Ill. Bk. & Tr. Co., Chi.; Stk. Yds. N., Den.; Stk. Yds. N., Oma.; Drov. N., Kan. C. |
| " ——— " | First National Bank d ⓑ●‡'11<br>$100 *par* 100 82-192 | H. C. Hoch | J. W. Gardner | M. A. Eversole | N. S. Gashaw | 40,000 | 2,810 | 189,510 | 61,770 | 205,210 | 41,940 | 22,050 | 24,890 | Colo. N., Den.; 1st N., Lin.; Com. Tr. Co., Kan. C. |
| " ——— " | Union State Bank ....ⓑ●‡$'20<br>*par* 100 82-460 | Fred H. Cole, Sr., *Ch. of Bd. and Pres.* | Alfred Itten | H. E. Woolsey | Mildred Stallings | 25,000 | 10,000 | 200,000 | ——— | 150,000 | 8,000 | 14,000 | 63,000 | 1st N., Den. |

TRANSACTS A GENERAL BANKING AND TRUST BUSINESS

INTERNATIONAL TRUST COMPANY

DENVER, COLO.

BUYS AND SELLS HIGH GRADE WESTERN, MUNICIPAL AND CORPORATION BONDS

Digitized for FRASER
https://fraser.stlouisfed.org/
Federal Reserve Bank of St. Louis



FOR a total of more than 420 years—the combined length of service of our 21 officers—we have been contacting the financial, commercial, industrial and mercantile interests of this rich old state. This experience is at your disposal when you entrust any banking transaction to us.

# HARTFORD-CONNECTICUT TRUST COMPANY

*Oldest Trust Company in Connecticut*

Conn.

Digitized
https://fraser.stlouisfed.org
Federal Reserve Bank of St. Louis

Connecticut.

**INDEX TO COUNTIES.**


Fairfield.....N 5
Hartford....E 13
Litchfield....D 6
Middlesex...K 15
New Haven.K 11
New London.I 21
Tolland.....D 18
Windham...D 23


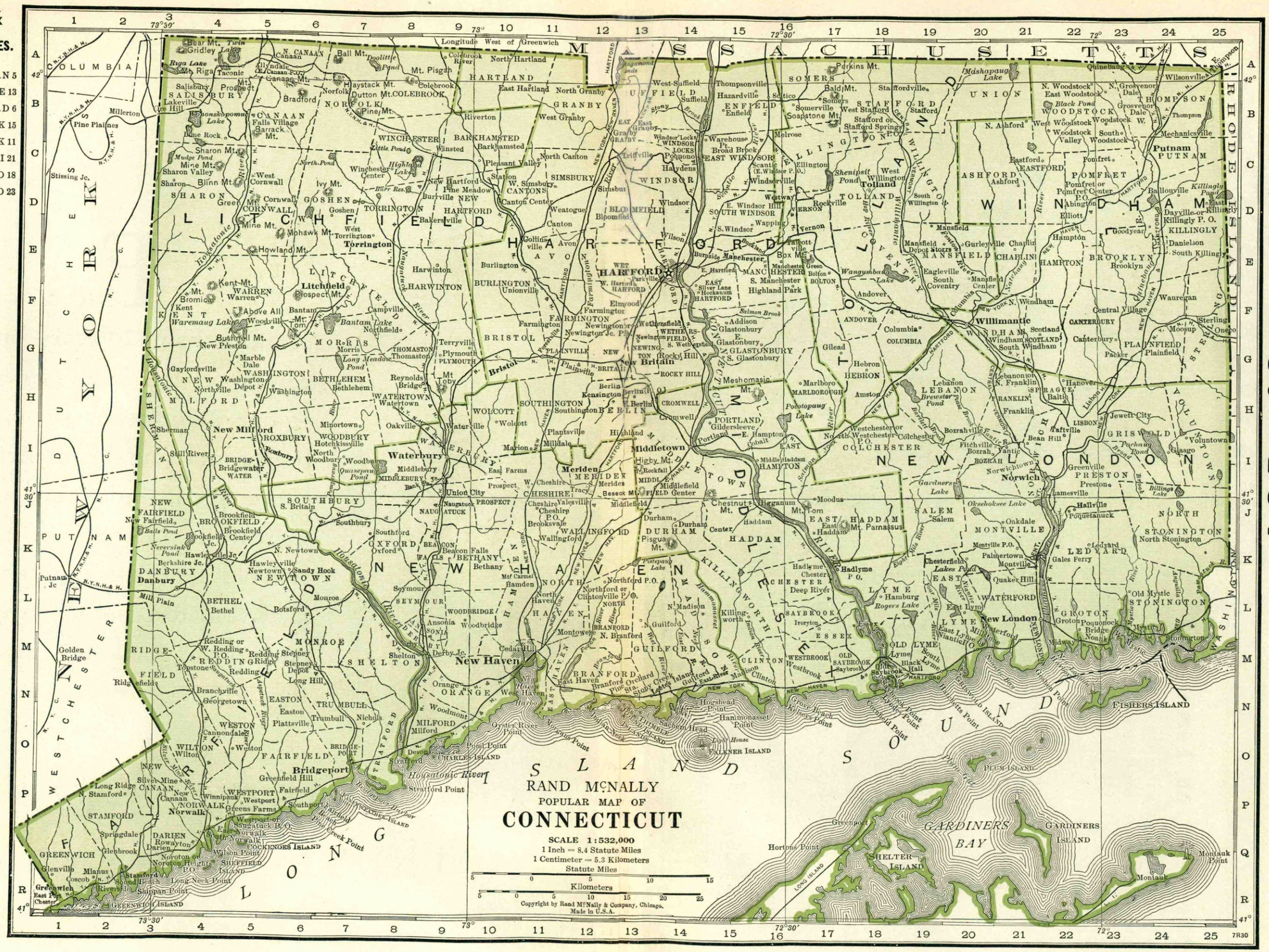
RAND McNALLY
POPULAR MAP OF
CONNECTICUT
SCALE 1:532,000
1 Inch = 8.4 Statute Miles
1 Centimeter = 5.3 Kilometers
Statute Miles
Kilometers
Copyright by Rand McNally & Company, Chicago.
Made in U.S.A.
MASSACHUSETTS
RHODE ISLAND
NEW YORK
LONG ISLAND SOUND
Longitude West of Greenwich
Housatonic River
Connecticut River
Thames River
Quinebaug R.
Shetucket R.
Naugatuck R.
Pachaug R.
Mystic R.
Pawcatuck R.
Farmington R.
Hockanum R.
Salmon Brook
Scantic R.
Willimantic R.
Natchaug R.
Fenton R.
Eight Mile River
Lieutenant River
Menunketesuck R.
Patchogue River
Poquonock R.
Scantic R.
Stony Brook
Still River
Tunxis R.
Wangumbaug Lake
Pocotopaug Lake
Gardiners Bay
Gardiners Island
Shelter Island
Plum Island
Fishers Island
Falkner Island
Charles Island
Stratford Point
Point Point
Cockenoe Island
Sheffield Island
Greenwich Island
Hortons Point
Montauk Point
Saybrook Point
Lynde Point
Griswold Point
Hatchett Point
Cornfield Point
Kelsey Point
Grove Beach Point
Hammonasset Point
Southwest Ledge
Southwest Reef
Middle Ground
Horsehead Point
Oyster River Point
Sandy Point
Indian Neck
Duck Island
Menunketesuck Island
Goose Island
Great Island
Long Island
Lords Point
Wilson Point
Long Neck Point
Shippan Point
Norwalk Islands
Sheffield Island
Cockenoe Island
Greenwich Island
Falkner Island
Charles Island
Stratford Point
Point

# Nine Out of Ten
# Two Out of Three

## Nine Out of Ten —

Unless you advertise your bank in the BLUE BOOK you are running counter to the judgment of NINE OUT OF TEN of the American banks which advertise in bank directories.

## Two Out of Three —

of such banks set the example of using the BLUE BOOK *EXCLUSIVELY* and treating any other bank directory advertising as useless duplication.

**These are not claims but facts. No research is necessary to check them—simply compare the BLUE BOOK with its nearest competitor. You'll find as follows:**

### Exclusive Advertisers

| | Total | Reserve City Banks | Other Banks |
|---|---|---|---|
| Banks Advertising *Exclusively* in BLUE BOOK | 4657 | 388 | 4269 |
| Banks Advertising Exclusively in nearest competitor | 860 | 146 | 714 |
| Difference in favor of BLUE BOOK | 3797 | 242 | 3555 |

### All Advertisers

| | Total | Reserve City Banks | Other Banks |
|---|---|---|---|
| Total Banks Advertising in BLUE BOOK | 6235 | 783 | 5452 |
| Total Banks Advertising in nearest competitor | 2438 | 541 | 783 |
| Difference in favor of BLUE BOOK | 3797 | 242 | 4669 |

## In Other Words

88% of those Banks in the United States that buy bank directory advertising, advertise with Rand McNally Bankers Directory.

66% of such Banks advertise *exclusively* with Rand McNally Bankers Directory.

## Note Especially

The BLUE BOOK'S Dominating Position with banks *outside* the Metropolitan centers.

Digitized for FRASER
https://fraser.stlouisfed.org
Federal Reserve Bank of St. Louis

Number under Name of Bank is the New Transit Number given to each bank in U. S. exclusively by The Rand-McNally Bankers' Directory, under the authority of The American Bankers Ass'n.

# CONNECTICUT

(Savings Banks do not handle collections)

Non-Bank Towns with Nearest Banking Point (Indexed Acces.), Lawyers, Laws (indexed) in back of this volume. For Interest Rates, Holidays, etc., see Laws.

| Town and County. ▲County Seats. Fig. under town is Fed. Res. District. | ●Mem. A.B.A. ⁿNew §State †Priv. ‡Mem. State B. Ass'n. [Estab. ◆Fed. Res. Depts: T-Trust B-Bond d-SafeDep. ⑤Sav. $LastSale%Div. | President. | Vice-President. | Cashier. | Ass't Cashier. | Liabilities. Paid-up Capital | Surplus and Profits | Deposits | Other Liabilities | Resources. Loans and Discounts | Bonds and Securities | Miscellaneous | Cash & Exchanges, Due from Banks | Principal Correspondents. |
|---|---|---|---|---|---|---|---|---|---|---|---|---|---|---|
| **Ansonia** 19,898 | ***ANSONIA NATIONAL BANK** 12%par 50 51-149 d⑤T●†'61 | W. A. Cowles | W. A. Nelson | J. S. Buckley | F. W. Davis, *A. C. and Tr. Officer* | $ 200,000 | $ 380,000 | $2 412 000 | $ 95,000 | $1 385 000 | $1 133 000 | $ 68,000 | $ 501,000 | Chase N., N. Y.; 1st N., Bos. |
| 1 New Haven L9 | Naugatuck Valley Morris Plan Bank 51-151 $'17 | G. C. Bryant | D. E. Brinsmade | William A. Borst, *Sec. and Tr.* | | 50,000 | 27,410 | 74,550 | 135,610 | 275,660 | 5,000 | 100 | 6,810 | |
| " " | $100-8% *par* 100 | George Barber, *V. P.* | F. M. Drew C. S. Boies | | | | | | | | | | | |
| " " | *Savings Bank of Ansonia 5% 51-150 d⑤●‡$'62 | Wm. A. Nelson | C. F. Tolles | F. D. Hotchkiss, *Tr.* | Theo. Wirths, *A. Tr.* Ruth F. Davidson, *A. Sec.* | | 904,320 | 6,915,450 | | 5,027,210 | 2,257,920 | 65,660 | 468,980 | Guaranty Tr. Co. (*5th Ave. Branch*), N. Y.; 1st N., Bos.; Ansonia N., Ansonia. |
| " " | (**Members of Ansonia, Derby,* | *Seymour and Shelto* | *n Clearing House,* | *Derby, Conn.)* | | | | | | | | | | |
| **Bethel** 3886 | Bethel National Bank ⑤●‡'12 | I. F. Terry | H. L. Shepard H. M. Judd | H. M. Judd | | 25,000 | 41,200 | 547,900 | 45,000 | 344,600 | 237,100 | 5,700 | 71,700 | Bk. of Am. N. A., Brooklyn. |
| **2 Fairfield L4** | 7%par 100 51-298 | | | | | | | | | | | | | |
| **Branford** 2365 | Branford Savings Bank 5% 51-267 ⑤●‡$'89 | Lester J. Nichols | G. S. Pond | W. H. Foote, *Sec. and Tr.* | W. R. Foote, *A. Sec. and A. Tr.* | | 250,520 | 1,780,830 | 8,080 | 1,406,310 | 566,850 | 16,740 | 49,520 | Gty. Tr. Co., N. Y.; Branford Tr. Co., Branford. |
| 1 NewHavenN12 | Branford Trust Co. d⑤T‡$'07 | Richard Bradley | | W. R. Foote, *Sec. and Tr.* | Wallace H. Foote, *A. Sec. and A. Tr.* | 25,000 | 89,010 | 285,660 | 23,670 | 239,270 | 137,180 | 390 | 46,500 | Gty. Tr. Co., N. Y.; Un. & New Haven Tr. Co., New Haven. |
| " " | 16% *par* 100 51-292 | | | | | | | | | | | | | |
| " " | **PEOPLES BANK & TRUST CO.** 51-333 d⑤T●‡$'27 | J. E. Brainard E. J. Rice, *V. P.* | H. E. Thatcher Majorie Wilford | C. R. Lake, *Sec. and Tr.* | | 75,000 | 62,690 | 451,850 | 58,830 | 292,710 | 58,390 | 273,220 | 24,040 | Chase N., N. Y.; Mech., New Haven. |
| | 85-2% *par* 50 | | | | | | | | | | | | | |
| **▲Bridgeport** 146,716 | American Bank & Trust Co. | **A. W. Tremain** | **R. J. Mac Kenzie** | L. W. Randall, *Tr.* | W. S. Curtis, *Sec.* W. L. Bakos, *A. S.* | 300,000 | 354,430 | 7,218,560 | 9,000 | 4,789,470 | 1,847,360 | 217,460 | 1,027,710 | Irv. Tr. Co. and Chatham & Phenix, N. Y.; N. Shawmut, Bos. |
| **2 Fairfield** O7 | 6% *par* 100 51-38 d⑤T‡$'11 | | **E. L. Sullivan** | | | | | | | | | | | |
| " " | Black Rock Bank & Tr. Co. $155-4% *par* 100 51-327 d⑤T●‡$'26 | Guy P. Miller | Wm. P. Hutchinson | H. C. Main, *Sec.-Tr.* F. J. Green, *Tr. Off.* | R. L. Thibault, *A. Tr.* | 100,000 | 25,000 | 1,300,490 | 75,610 | 687,530 | 616,350 | 85,840 | 111,390 | Gty. Tr. Co. and Chem. Bk. & Tr. Co., N. Y.; 1st N. Bk. & Tr. Co., Bridgeport. |
| " " | **BRIDGEPORT-CITY TRUST COMPANY** $130-3% *par* 25 51-36 dB⑤T●‡$'92 | H. B. MERWIN, EGBERT MARSH, *Ch. of Bd. and Tr. Off.* C. BARNUM SEELEY, *Vice Ch. of Bd.* | C. E. HOUGH, E. H. JUDSON, R. D. GODDARD, H. L. MOREHOUSE, *V. P. and Tr. Off.* H. B. TERRILL, G. W. MEDER, *V. P. and Tr. Off.* | C. W. BITZER, *Tr.*, H. S. HAWKINS, *A. Tr.*, W. B. KING, *A. Tr.*, MAY G. HUBBARD, *A. Tr. Off.*, G. M. BARKER, *Asst. to Pres.* | F. G. HALL, *Sec. and Tr. Off.*, HENRY HART, *A. Tr. Off.*, FRANK KOGER, *Aud.*, R. H. WHITNEY, *Statistician* | 1,750,000 | 2,019,400 | 22 881 810 | 941,160 | 17 652 150 | 4,724,570 | 3,025,990 | 2,189,670 | N. Y. Tr. Co., Gty. Tr. Co., Chase N., Bk. of Am. N. A., and Cent. Han. Bk. & Tr. Co., N. Y.; Phil. N., Phil.; N. Shaw, Bos. |
| " " | Bridgeport Industrial Bk. †'26 | Antonio Tomassetti | Frank Frassa | A. R. Abriola, *Tr.* | Luigi Manzi, *Sec.* | 184,000 | | | | | | | | |
| " " | Bridgeport-People's Savings 4½% Bank 51-27 d⑤●‡$'42 | Geo. H. Woods A. W. Burritt, *Ch.* L. B. Curtis, *V. P.* | E. W. Bassick C. W. Hawley | Frank Fosdick, *Tr.* J. S. Pullman, *V. P.* | F. Hubbard, *Sec.* Anna E. Partree, *A. Tr.* | | 3,023,580 | 34 480 230 | 611,350 | 19 961 360 | 17 354 490 | 326,340 | 472,970 | N. City, Chem. Bk. & Tr. Co., Chase N., Mfrs. Tr. Co., and Bkrs. Tr., N. Y.; 1st N. and Bridgeport-City Tr. Co., Bridgeport. |
| " " | City Industrial Bank ⑤$'22 $50-10% *par* 50 | Antonio Altieri, *Ch. of Bd. and Pres.* | J. W. Tremallo Peter Riccio | O. E. Piccirillo, *Sec. and Tr.* | J. W. Tremallo, *A. Sec. and A. Tr.* | 100,000 | 18,000 | 476,380 (*Certificates*) | 76,780 | 608,240 | | 56,100 | 6,830 | |
| " " | City Savings Bank d⑤●$'59 5% 51-30 | Benjamin Fletcher | S. W. Hubbell C. B. Buckingham | Richard W. Cogswell, *Sec. and Tr.* | | | 3,092,520 | 22 828 000 | | 14 749 330 | 10 479 910 | 317,950 | 373,340 | 1st N., N. Y.; 1st N. Bk. & Tr. Co. and Bridgeport-City Tr. Co., Bridgeport. |
| " " | Columbus Industrial Bk. $'26 10% *par* 50 | Jos. DelVecchio | Ralph Tremaglia | M. D. DelVecchio, *Tr.* | Adeline K. DelVecchio, *Sec.* | 100,000 | 15,000 | | 214,890 | 323,340 | | 800 | 5,240 | |
| " " | Commercial Bank & Tr. Co. 6% *par* 100 51-41 dB⑤T●‡$'19 | **A. W. Tremain** | **R. J. Mac Kenzie** C. E. Fraunberger, *A. Tr.* | **A. J. Endean,** *Sec. and Tr.* | Margaret A. Krak, *A. Sec.* Agnes S. Casey, *A. Sec.* | 300,000 | 118,470 *Includes Reserves* | 3,494,190 | 9,000 | 2,274,400 | 496,340 | 301,710 | 849,210 | Irv. Tr. and Chase N., N. Y.; N. Shaw., Bos. |
| " " | **FIRST NATIONAL BANK & TRUST CO. OF BRIDGEPORT** 15% *par* 20 51-32 dB⑤T●‡1806 | **E. S. WOLFE,** *Ch. of Bd. and Pres.* | **L. B. POWE, W. B. LASHAR, SUMNER SIMPSON, F. T. STAPLES,** *V. P. and Tr. Off* | **R. A. BEERS,** *V. P. and Cash.* **M. LOUISE MOREHOUSE,** *A. Tr. Off.* | **J. M. MERWIN, H. C. WOODWORTH, E. M. BEACH, C. H. HURLIMAN, J. H. McCALL, D. P. TOBIN** | **1,000,000** | **2,111,580** | **17 654 660** | **1,525,670** | **13 006 880** | **4,934,240** | **1,015,580** | **3,335,210** | **Chem. Bk. & Tr. Co., Public N. Bk. & Tr. Co., Cent. Han. Bk. & Tr. Co., N. City, and Chase N., N. Y.; Cont. Ill. Bk. & Tr. Co., Chi.; 1st N., Bos.; Phil. N., Phil.; Un. Tr. Co., Clev.; N. Y. State N., Alb.** |
| | **Collections a specialty. Personal attention given. Prompt remittance and reasonable charges. TRY US.** | | | | | | | | | | | | | |
| " " | Guaranty Bank & Trust Co. $160 *par* 100 51-343 dB⑤T●‡$'29 | F. A. Bartlett | A. C. Schnee W. J. McLaughlin | Martin Lee, *Sec. and Tr.* | Helen M. Troll, *A. Sec.* | 500,000 | 187,010 | 2,296,510 | | 1,709,760 | 653,450 | 144,900 | 475,410 | Chase N., N. Y.; 1st N., Bk. & Tr. Co., Bridgeport. |
| " " | Mechanics & Far. Sav. Bank 51-34 ⑤●‡$'71 | J. M. Otis | Wm. F. Blight E. J. Morgan | R. F. Whitney, *Tr.* | L. J. Kochiss, *Sec.* | | 1,449,440 | 19 323 410 | 510,090 | 13 402 090 | 7,070,350 | 414,700 | 395,790 | N. City and Guaranty Tr. Co., N. Y.; Bridgeport-City Tr. Co., Bridgeport. |
| " " | Morris Plan Bank $'15 $200-10% *par* 100 51-43 | H. B. Merwin B. D. Pierce, Jr. *V. P.* | D. F. Wheeler D. C. Warner | H. E. Brown, *Sec. and Tr.* | J. L. Beardsley, *A. Tr.* | 300,000 | 341,000 | 1,469,000 (*Inv. Cert.*) | 135,000 | 2,002,000 | 57,000 | 78,000 | 108,000 | Bridgeport-City Tr. Co. and 1st N., Bridgeport. |
| " " | Newfield Bank and Trust Co. 51-40 d⑤T●‡$'19 | **Arthur F. Connor.** | **W. I. Nichols M. F. Judd** | **George Hugo,** *Sec and Tr.* | Nellie J. Doyle, *A. Tr.* | 100,000 | 150,000 | 2,209,780 | 123,620 | 1,614,240 | 693,020 | 54,290 | 269,700 | Chase N., N. Y.; 1st N. Bk. & Tr. Co., Bridgeport. |
| | $280-6% *par* 100 | | | | | | | | | | | | | |
| " | North End Bank & Trust Co. $300-8% *par* 100 51-42 dB⑤T●‡$'19 | **W. F. Severn** | **H. C. Godfrey** C. E. Prior, Jr. | C. E. Prior, Jr., *Tr.* V. J. Young, *A. Tr.* | J. T. L. Hubbard, *Sec.* W. G. Brandt, *A. S.* | 100,000 | 273,370 | 1,910,550 | 14,770 | 1,352,640 | 709,830 | 110,910 | 125,310 | N. City, N. Y.; 1st N. Bk. & Tr. Co., Bridgeport. |
| " " | James Staples & Co. •‡'74 51-35 | | | | | | | | | | | | | 1st N., Bridgeport; 1st N. and Winslow, Lanier & Co., N. Y. |
| " " | T. L. Watson & Co. dB•‡'66 51-33 | (*Partners:* J. E. Jud | son, J. H. Watson, | D. J. Morgan, R. D. | Hartshorne, L. N. | DeVausn | ey, K. P. | Emmon | s, Wesle | y Smith | and M. | L. Griffit | h.) | Chase N., N. Y.; 1st N. and Bridgeport City Tr. Co., Bridgeport. |

(*Bridgeport continued on next page*)

FIRST NATIONAL BANK & TRUST CO., BRIDGEPORT, CONN.—Complete Foreign and Domestic Banking

Number under Name of Bank is the New Transit Number given to each bank in U. S. exclusively by The Rand-McNally Bankers' Directory, under the authority of The American Bankers Ass'n.

# CONNECTICUT—Continued

(Savings Banks do not handle Collections)

Non-Bank Towns with Nearest Banking Point (Indexed Acces.), Lawyers, Laws (indexed) in back of this volume. For Interest Rates, Holidays, etc., see Laws.

| Town and County. ▲County Seats. Fig. under town is Fed. Res. District. | ●Mem. A.B.A. ⁿNew §State †Priv. ‡Mem. State B. Ass'n. [Estab. ◆Fed. Res. Depts: T-Trust B-Bond d-SafeDep. ⑤Sav. $LastSale%Div. | President. | Vice-President. | Cashier. | Ass't Cashier. | Liabilities. Paid-up Capital | Surplus and Profits | Deposits | Other Liabilities | Resources. Loans and Discounts | Bonds and Securities | Miscellaneous | Cash & Exchanges, Due from Banks | Principal Correspondents. |
|---|---|---|---|---|---|---|---|---|---|---|---|---|---|---|
| ▲Bridgeport 146.716 (*Continued*) | **WEST SIDE BANK** $110-6% *and extras par* 25 51-39 dB ⑤T●‡$'18 | W. P. Kirk<br>Adolf Sherman, *Ch.* | John Dezso<br>W. L. Norton<br>B. I. Ashmun | William N. Scott, *V.P. and Cash.* | Wm. J. Whalen | $ 300,000 | $ 719,650 | $4 100 370 | $ 157,060 | $3 524 140 | $1 355 460 | $ 224,380 | $ 173,100 | Chase N. and Chem. Bk. & Tr. Co., N. Y.; Bridgeport-City Tr. Co. and 1st N., Bridgeport. |
| " ------ " | **HEMPHILL, NOYES & CO.** ¶'15 (Bridgeport City Tr. Bldg.) | { Members New York Underwriters and Distributors of | | Stock Exchange. Investment Securities. | | | | | | | | | | Br. of N. Y. Private wire connection with main office, branches and correspondents in 48 cities. |
| Bristol ------ 28,451<br>1 Hartford G10 | **BRISTOL AMERICAN BANK & TRUST CO.** ----d⑤T●‡$'75 ◆ 51-154 12% *par* 25 | W. P. Calder<br>C. T. Treadway, *Ch. of Bd.* | A. C. Purrington<br>W. A. Ingraham<br>W. J. Tracy | M. L. Tiffany<br>J. Valentine, Jr., *Sec.* | E. L. Dunbar | 300,000 | 502,690 | 3,988,530 | 508,510 | 4,044,560 | 513,120 | 149,110 | 592,930 | Chem. Bk. & Tr. Co., Bkrs. Tr. Co., and Cent. Han. Bk. & Tr. Co., N. Y.; Phil. N., Phil.; N. Shawmut, Bos. |
| " ------ " | Bristol Savings Bank d⑤$'70 5% 51-153 | E. Ingraham, *V. P.*<br>Miles L. Peck<br>W. S. Ingraham, *V. P.* | F. F. Barnes<br>G. C. Clark<br>S. R. Peck | E. M. Peck, *Tr.* | Clara L. Barnfield, *A. Tr.* | ——— | 1,533,040 | 14 105 740 | ——— | 10 242 630 | 5,153,920 | 135,700 | 106,530 | Hart. N. Bk. & Tr. Co. and Phoenix State Bk. & Tr. Co., Hart. |
| " ------ " | **BRISTOL TRUST CO.** $400-12% 51-155 dB⑤T●‡$'07 *par* 100 | J. B. Sessions | G. S. Beach<br>C. L. Wooding, *V. P. and A. Sec.* | G. S. Beach, *Tr.*<br>P. C. Rouleau, *A. Tr.* | C. N. Gordon, *Sec. and A. Tr.* | 150,000 | 309,040 | 4,712,950 | 200,010 | 3,743,730 | 1,092,140 | 286,470 | 249,640 | Bk. of Manhattan Tr. Co., N. Y.; N. Shawmut, Bos.; Phil. N., Phil. |
| " ------ " | *City Deposit & Discount Co.* | (*Liquidating*) | | | | | | | | | | | | |
| " ------ " | North Side Bank & Trust Co. $185 *par* 100 51-157 d⑤T●‡$'29 | C. S. Burdge<br>Dewitt Page, *Ch.* | F. F. Barnes<br>W. S. Ingraham | L. W. Greeno, *Tr.* | W. R. Crumb, *Sec.* | 150,000 | 122,210 | 1,724,900 | 44,870 | 1,090,320 | 91,520 | 494,550 | 365,610 | Bkrs. Tr. Co., N. Y.; 2nd N., Bos.; City Bk. & Tr. Co. and Hart. Conn. Tr. Co., Hart. |
| Broad Brook 1386<br>1 Hartford C15 | Broad Brook Bk. & Trust Co. $250-3+4% *par* 50 51-311 d⑤T$'21 | H. C. Brook | C. F. Ward | O. J. Depatie, *Tr.* | L. E. Arnold, *Sec.*<br>G. L. Goettler, *A. Sec.* | 25,000 | 97,690 | 445,730 | 730 | 310,430 | 212,120 | 22,560 | 24,040 | Irv. Tr. Co., N. Y.; City Bk. & Tr. Co., Hart. |
| Canaan ------ 565<br>1 Litchfield A5 | Canaan National Bank 8% *par* 100 51-266 d⑤T●‡'07 | G. S. Fuller | A. C. Lockwood | C. W. Slocum | H. A. Holt<br>C. A. Beavjon, Jr. | 50,000 | 125,150 | 884,890 | 66,230 | 456,130 | 492,560 | 41,570 | 136,010 | N. City and Irv. Tr. Co., N. Y.; 1st N., Bos. |
| " ----- " | Canaan Savings Bank ⑤‡$'72 5% 51-265 | G. S. Fuller | Allyn Fuller | J. S. Reed, *Tr.* | F. R. Collin, *Sec.* | ——— | 287,320 | 1,912,770 | ——— | 1,190,830 | 922,610 | 7,500 | 79,140 | Guaranty Tr. Co., N. Y.; Canaan N., Canaan. |
| Cheshire ------ 3263<br>1 New Haven J11 | Cheshire Bank & Trust Co. $160-5% 51-316 ⑤T●‡$'23 *par* 100 | A. H. Bowman<br>A. R. Platt, *Ch.* | G. W. Keeler<br>H. W. Durand | F. B. Holt | ——— | 25,000 | 13,790 | 247,510 | 5,710 | 172,250 | 75,370 | ——— | 44,390 | Cent. Han. Bk. & Tr. Co., N. Y.; 2nd N., New Haven. |
| Chester ------ 1463<br>1 Middlesex K17 | Chester Savings Bank 51-269 d⑤●‡$'71 | H. C. Bates | M. G. Brooks | J. C. Edwards, *Tr.* | ——— | ——— | 165,000 | 1,341,900 | ——— | 1,003,750 | 370,460 | ——— | 70,500 | Phoenix State Bk. & Tr. Co., Hart. |
| " ------ " | Chester Trust Co. ------ T●$'14 10% 51-300 | C. J. Bates | L. M. Brooks | J. C. Edwards, *Tr.* | ——— | 25,000 | 51,870 | 169,760 | ——— | 87,730 | 129,920 | 1,680 | 27,300 | N. City, N. Y.; Riverside Tr. Co., Hart. |
| Clinton ------ 1574<br>1 Middlesex N16 | Clinton National Bank ---●‡'56 51-270 | S. G. Redfield | C. L. Clark | S. B. Reed | E. T. Wright | 75,000 | 72,410 | 1,185,900 | 75,000 | 795,180 | 407,600 | 37,000 | 168,520 | Irv. Tr. Co. and Chase N., N. Y.; N. Shawmut, Bos.; 2d N., New Haven. |
| Collinsville ---3009<br>1 Hartford E11 | Collinsville Sav. Society 5% 51-257 ⑤●‡$'54 | C. A. Farnham | W. M. Reed<br>B. L. Goodwin | H. L. Sanborn, *Sec. and Tr.* | B. L. Goodwin, *A. Sec. and A. Tr.* | ——— | 331,930 | 2,047,280 | ——— | 1,411,060 | 896,720 | 5,000 | 66,420 | Phoenix State Bk. & Tr. Co. and Hart. N. Bk. & Tr. Co., Hart.; 1st N., Bos. |
| Cromwell ------ 2814<br>1 Middlesex H14 | Cromwell Dime Savings Bk. 5% 51-271 d⑤'71 | T. W. Beaumont | S. V. Hubbard<br>O. R. Havens | R. S. Coe, *Tr.* | A. L. Turner, *Sec. and A. Tr.* | ——— | 191,840 | 1,988,050 | ——— | 1,384,760 | 678,430 | 65,730 | 50,970 | Middletown N. Bk. & Tr. Co., and Cent. N., Middletown. |
| Danbury ---- 22,261<br>2 Fairfield L3 | **CITY NATIONAL BANK & TRUST CO.** --------⑤T●‡'54 $165-8% 51-127 | M. H. Griffing | ——— | W. H. Redfield | W. B. Gordon | 250,000 | 352,790 | 3,098,690 | 213,200 | 2,105,540 | 1,145,730 | 223,460 | 439,940 | Chase N., N. Y.; Phil. N., Phil. |
| " ------ " | **DANBURY NATIONAL BANK** 8% *par* 100 d⑤T●‡1824 51-125 | John McCarthy | G. M. Rundle | F. C. Brown | Frank Wittland<br>J. E. Platt, *Tr. Off.* | 218,000 | 478,930 | 4,602,870 | 641,450 | 3,618,150 | 1,540,450 | 190,000 | 592,660 | N. City and Chase N., N. Y.; 1st N., Chi.; Bk. of Toronto, Montreal. |
| " ------ " | Savings Bank of Danbury 5% 51-126 d⑤●‡$'49 | G. M. Rundle | F. E. Hartwell<br>C. E. Mason | John M. Belden, *Sec. and Tr.* | A. I. Gordon, *A. Sec. and A. Tr.* | ——— | 1,000,000 | 12 616 810 | 1,001,160 | 7,895,560 | 6,440,180 | 115,120 | 167,110 | Chase N., Chem. Bk. & Tr., and Guaranty Tr. Co., N. Y.; Danbury N., Danbury. |
| " ------ " | Union Savings Bank d⑤●‡$'66 5% 51-128 | G. B. Fairchild | S. H. Fanton | G. F. Lyon, *Tr.* | E. W. Bailey, *A. Tr.* | ——— | 688,820 | 5,963,730 | ——— | 2,807,100 | 3,519,630 | 101,190 | 224,630 | Chase N., N. Y.; Danbury N., Danbury, Conn. |
| Danielson ---- 4210<br>1 Windham E24 | Brooklyn Savings Bank 5% 51-268 d⑤●‡$'72 | J. A. Atwood | F. A. Jacobs | Sidney W. Bard, *Sec. and Tr.* | Harold F. Field, *A. Tr.* | ——— | 578,900 | 5,079,000 | 76,540 | 3,938,350 | 1,579,480 | 112,190 | 104,420 | 1st N., N. Y.; Merch. N., Bos.; Danielson Tr. Co., Danielson; Hart. N. Bk. & Tr. Co., Hart. |
| " ------ " | **DANIELSON TRUST CO.** 8% *par* 100 dB⑤T●‡$'14 51-303 | J. A. Atwood | F. A. Jacobs | C. H. Starkweather, *Tr.* | H. E. Magoon, *A. Tr.* | 100,000 | 183,650 | 2,830,780 | 64,000 | 2,300,540 | 568,190 | 65,300 | 244,380 | Chase N., N. Y.; Merch. N. and 1st N., Bos. |
| " ------ " | Killingly Trust Co. -B⑤T‡$'14 4% *par* 25 51-301 | N. D. Prince | C. A. Tillinghast | R. H. Dunbar, *Sec. and Tr.* | F. J. G. Bailey, *A. Sec. and A. Tr.* | 100,000 | 122,920 | 207,560 | 6,630 | 155,440 | 261,800 | 1,160 | 18,720 | Hart. Conn. Tr. Co., Hart.; Windham Co. N., Danielson. |
| " ------ " | **WINDHAM CO. NAT. BANK** 8% *par* 100 51-253 dB⑤●‡1822 | N. D. Prince | C. A. Tillinghast | R. H. Dunbar | F. J. G. Bailey<br>J. Leo Bodo | 50,000 | 419,480 | 3,809,180 | 49,100 | 2,100,230 | 1,855,430 | 23,500 | 348,600 | Cent. Han. Bk. & Tr. Co., N. Y.; N. Shawmut and N. Rockland, Bos.; 1st N., Phil. |
| Darien ------ 6951<br>2 Fairfield Q3 | **HOME BANK & TRUST CO.** $200-16% *par* 50 dB⑤T●‡$'11 51-294 | H. S. NEILSON | MARK W. NORMAN<br>ALFRED MOREHOUSE | G. F. BEARSE, *Tr.* | B. M. BALLARD, *A. Tr.* | 100,000 | 317,040 | 2,370,670 | 28,440 | 1,202,670 | 1,202,740 | 101,270 | 309,470 | Chatham Phenix N. Bk. & Tr. Co., N. Y.; 1st N., Bos.; 1st Stamford N., Stamford. |
| | | SPECIAL ATTENTION GIVEN BILL OF LADING DRAFTS. *Please send 15c with each sight draft for presentation and 25c for* TRY US FOR PROMPT SERVICE. | | | | *Credit Reports.* | | | | | | | | |
| Deep River ---- 1916<br>1 Middlesex L17 | Deep River Nat. Bank ---●‡'49 $150-10% *par* 100 51-259 | H. J. Brooks, *Ch. of Bd. and Pres.* | W. G. La Place | Eugene S. Lord | ——— | 150,000 | 172,330 | 462,840 | 150,830 | 570,260 | 202,050 | 46,910 | 116,780 | Irv. Tr. Co., N. Y.; N. Shawmut, Bos. |
| " ------ " | Deep River Sav. Bank 5% 51-260 d⑤●‡$'51 | R. U. Tyler | A. W. Comstock | H. J. Brooks, *Tr.* | J. E. Pratt, *A. Tr.* | ——— | 478,530 | 3,488,600 | ——— | 2,096,390 | 1,693,070 | 33,340 | 144,320 | Chase N., N. Y.; Deep River N., Deep River; 1st N., Bos. |

FOR BRIDGEPORT ITEMS THE FIRST NATIONAL BANK & TRUST CO.

Digitized for FRASER
https://fraser.stlouisfed.org/
Federal Reserve Bank of St. Louis

Number under Name of Bank is the New Transit Number given to each bank in U. S. exclusively by The Rand-McNally Bankers' Directory, under the authority of The American Bankers Ass'n.

# CONNECTICUT—Continued

(Savings Banks do not handle collections)

Non-Bank Towns with Nearest Banking Point (Indexed Acces.), Lawyers, Laws (indexed) in back of this volume. For Interest Rates, Holidays, etc., see Laws.

| Town and County. ▲County Seats. Fig. under town is Fed. Res. District | ●Mem. A.B.A. ⁿNew §State †Priv. ‡Mem. State B. Ass'n. [Estab. ◆Fed. Res. Depts: T-Trust B-Bond d-Safe Dep. Ⓢ Sav. $Last Sale %Div. | President. | Vice-President. | Cashier. | Ass't Cashier. | Liabilities. Paid-up Capital | Surplus and Profits | Deposits | Other Liabilities | Resources. Loans and Discounts | Bonds and Securities | Miscellaneous | Cash & Exchanges, Due from Banks | Principal Correspondents. |
|---|---|---|---|---|---|---|---|---|---|---|---|---|---|---|
| **Derby** 10,788<br>1 New Haven M8 | ***BIRMINGHAM NAT'L BANK**<br>$200-10% par 100 51-183 dⒷⓈ†•‡'48 | H. W. Wanning | J. B. Atwater | F. M. Clark | B. W. Wheeler<br>T. J. Manning, *A. C. and Tr. Off.* | $ 300,000 | $ 519,920 | $4 263 160 | $ 377,080 | $3 317 780 | $1 447 250 | $ 139,010 | $ 556,110 | Irv. Tr. Co., N. Y.; N. Shawmut, Bos. |
| " ------ " | *Derby Savings Bk. dⓈ•‡§'46<br>5% 51-182 | George E. Barber | H. S. Birdseye | **H. S. Birdseye,** *Tr.* | L. R. Darling, *A. Tr.* | ——— | 995,410 | 8,820,400 | 10,360 | 5,067,760 | 4,444,750 | 52,540 | 261,110 | Guaranty Tr. Co., N. Y. |
| " ------ " | *Home Trust Co. ---Ⓢ†•‡§'93<br>$140-8% par 100 51-184 | Irving H. Peck | D. E. Brinsmade | **D. B. Giddings,** ***Sec.,** Tr. & Tr. Off.* | W. E. Finney, *A. Tr. Off.* | **50,000** | 120,500 | 559,950 | 18,120 | 40,830 | 69,980 | 615,980 | 21,770 | |
| " ------ " | Ansonia, Derby, Seymour and Shelton Clearing House<br>*(Members indicated by a *)* | Frank M. Clark | ---------- | Fred'k D. Hotchkiss, *Sec. and Tr.* | ---------- | ——— | ——— | ——— | ——— | ——— | ——— | ——— | ——— | |
| **Devon** 3500<br>(*Milford P. O.*)<br>1 New Haven O | *Devon Bank & Trust Co.* | *(Purchased by Milford Trust Co., Milford, Conn., March* | | | 22, 1930) | | | | | | | | | |
| **East Haddam** 2112<br>1 Middlesex J17 | National Bk. of New England<br>6% 51-272 d•‡'05 | Walton Hall, Jr. | **A. H. Dayton** | **E. N. Peck** | ——— | **50,000** | 50,250 | 219,820 | ——— | 121,440 | 74,810 | 3,000 | 120,810 | **Bk. of Manhattan Tr. Co., N. Y.; N. Shawmut, Bos.** |
| **East Hampton** 2616<br>1 Middlesex I16 | East Hampton Bank & Trust Co. 51-304 dⓈ†•‡§'15<br>$150-8% par 25 | C. G. Bevin | C. M. Watrous<br>N. N. Hill | G. D. Brott, *Tr.* | M. L. Carpenter, *Sec.* | 50,000 | 407,860 | 1,378,110 | ——— | 1,656,310 (*Lns. & Inv.*) | ——— | 86,610 | 93,040 | Gty. Tr. Co., N. Y.; N. Shawmut, Bos.; Hart. N. Bk. & Tr. Co., Hart. |
| **East Hartford** 17125<br>1 Hartford E14 | **EAST HARTFORD TRUST CO.**<br>$1000-12% 51-305 dⓈ†•‡§'16<br>par 100 | E. S. Goodwin<br>E. E. King, *Ch.* | R. D. Olmsted, *V. P. and Tr.* | J. R. Manion, *A. Tr.* | F. E. Fuller, *Sec.*<br>T. M. Phillips, *Tr. Off.* | **200,000** | 303,720 | 2,844,410 | 164,030 | 2,659,380 | 545,530 | 102,020 | 205,230 | Gty. Tr. Co., N. Y.; 1st N., Bos.; City Bk. & Tr. Co., Hart. |
| **East Haven** 7815<br>1 New Haven M8 | East Haven Bank & Trust Co.<br>$82 par 50 51-341 dⓈ†•‡§'29 | H. H. Bradley | Francis J. Cox<br>Philip G. King | Harry B. Howard, *Tr.* | Mansfield Dibble, *Sec.* | 50,000 | 21,550 | 232,890 | 10,000 | 138,650 | 81,190 | 11,950 | 82,650 | Bkrs. Tr. Co., N. Y.; N. Shaw., Bos.; 1st N. Bk. & Tr. Co., New Haven. |
| **East Port Chester**<br>(*Port Chester N. Y. P.O.*) $310-4% 51-330 dⒷⓈ†'26<br>2 Fairfield R1 2027 | Byram National Bank<br>par 150 | William Rowe | Robert Walker | T. F. Flandreau, Jr. | Rolf Haugan | 50,000 | 36,080 | 655,670 | 16,400 | 534,680 | 119,930 | 7,190 | 96,340 | Chase N., N. Y. |
| **Essex** 2777<br>1 Middlesex, L18 | Bankers Trust Co. ------†§'25<br>$125-5% 51-326<br>par 100 | E. A. Bailey<br>W. H. Parmelee, *Ch.* | C. S. Gates | E. C. Bull, *Tr.* | ---------- | **25,000** | 13,560 | 107,670 | ——— | 73,310 | 30,090 | ——— | 42,820 | Bk. of N. Y. & Tr. Co., N. Y.; Hart.-Conn. Tr. Co., Hart. |
| " ------ " | Essex National Bank dⓈ•‡'07<br>8% par 100 51-256 | C. G. Cheney | C. J. Bates | H. B. Barnes | ——— | **25,000** | 47,590 | 469,980 | 25,000 | 283,460 | 190,320 | 20,000 | 73,790 | **Chase N., N. Y.** |
| " ------ " | Essex Savings Bank dⒷⓈ§'51<br>5% 51-255 | W. H. Parmelee | James L. Lord | E. A. Bailey, *Sec. and Tr.* | ——— | ——— | 284,800 | 1,879,230 | 12,180 | 980,710 | 1,094,960 | 26,400 | 74,140 | Cent. Han. Bk. & Tr. Co., N. Y.; Hart.-Conn. Tr. Co., Hart. |
| **Fairfield** 17,218<br>2 Fairfield P6 | Fairfield Trust Co.<br>$75-2% 51-310 dⓈ†•‡§'20<br>par 25 | H. B. Merwin<br>O. G. Jennings, *Ch.* | De Ver H. Warner | E. Ellis Dillistin, *Sec. and Tr.* | F. J. Leiss, *A. Tr.*<br>Helen I. Dunbar, *A. Sec.* | 200,000 | 235,800 | 2,088,900 | 10,010 | 1,501,620 | 680,770 | 102,930 | 249,400 | N. Y. Tr. Co., and Gty. Tr. Co., N. Y.; Bridgeport-City Tr. Co., Bridgeport. |
| **Falls Village** 625<br>1 Litchfield B5 | Falls Village Sav. Bank<br>4% 51-264 Ⓢ•‡§'54 | H. Goodwin<br>*Ch. of Bd. and Pres.* | J. S. Tracy | H. C. Gaylord, *Tr.* | J. L. Ensign, *Sec. and A. Tr.* | ——— | 68,340 | 573,730 | ——— | 53,150 | 525,850 | 19,250 | 43,820 | Cent. Han. Bk. & Tr. Co., N. Y. |
| " ------ " | National Iron Bank ----•‡'47<br>$110-6% par 100 51-263 | H. C. Gaylord | D. E. Dean | W. R. Hubbell | ---------- | 50,000 | 53,640 | 201,310 | 51,800 | 158,220 | 92,060 | 12,490 | 93,980 | Chase N., N. Y.; N.Y. State N., Alb. |
| **Farmington** 1131<br>1 Hartford F12 | Farmington Savings Bank<br>5% 51-273 dⓈ†§'51 | T. H. Root | H. K. Smith<br>G. G. Williams | J. H. Minikin, *Tr.* | Thomas Davis, *A. Tr.* | ——— | 1,342,080 | 11 780 440 | ——— | 8,025,510 | 4,480,740 | 193,810 | 422,480 | Guaranty Tr. Co., N. Y.; Phoenix State Bk. & Tr. and Hart.-Conn. Trust Co., Hart. |
| **Glastonbury** 5783<br>1 Hartford F15 | Glastonbury Bank & Trust Co. 51-309 dⓈ†‡§'19<br>$250-10% par 50 | L. W. Howe | H. H. Hunt | B. F. Turner, *Tr.* | O. R. Morgan, *Sec.*<br>P. K. Williams, *A. Sec.* | 100,000 | 236,910 | 1,569,610 | 53,910 | 1,409,500 | 430,170 | 75,710 | 45,050 | N. City, N. Y.; Merch. N., Bos.; Hart.-N. Bk. & Tr. Co., Hart. |
| **Greenwich** 35,981<br>2 Fairfield R1 | **FIRST NATIONAL BANK IN GREENWICH**<br>$170 par 100 51-148 dⒷⓇ†•‡'27 | Geo. L. Geibel | W. M. Anderson<br>Ogden Bigelow | P. W. Hatheway | A. S. Butler<br>Ogden Bigelow, *Tr. Off.* | 150,000 | 67,260 | 1,584,810 | 88,140 | 1,127,100 | 547,210 | 45,210 | 170,690 | Bkrs. Tr. Co., N. Y. |
| " ------ " | Greenwich Trust Co.<br>$330-16% 51-145 dⓈ†•‡§'87<br>par 50 | John Maher<br>J. F. Walsh, *Ch.* | E. J. Lucke<br>A. W. W. Marshall | E. J. Lucke, *Tr.*<br>H. E. Buermeyer, *A. Tr.*<br>C. H. Bell, *A. Tr.* | A. W. W. Marshall, *Sec.*<br>F. R. Gisborne, Jr., *A. Sec.* | 600,000 | 901,600 | 11 108 840 | 166,920 | 10 090 370 | 1,674,240 | 368,650 | 644,110 | N. City Bkrs. Tr. Co. and Chase N., N. Y.; N. Shaw., Bos. |
| " ------ " | Putnam Trust Co. dⒷⓈ†•‡§'14<br>$150-8% par 25 51-147 | R. L. Chamberlain | John D. Chapman<br>Henry Fletcher | W. H. Brettman, *Tr.* | A. G. Child, *Sec.*<br>A. F. Rippel, *Tr. Off.* | 450,000 | 430,890 | 8,147,330 | 152,710 | 6,202,810 | 1,864,040 | 524,140 | 589,950 | Chem. Bk. & Tr. Co., Irv. Tr. Co., and Gty. Tr. Co., N. Y.; 1st N. Bk. & Tr. Co., Bridgeport. |
| " ------ " | **THE TITLE INSURANCE & MORTGAGE CO.** '15<br>*(Care of Putnam Trust Co.)* | ——— | ——— | ——— | ——— | *(Branch of Stamford, Conn.)* | | | ——— | ——— | ——— | ——— | ——— | Putnam Tr. Co., Greenwich. |
| **Guilford** 1880<br>1 New Haven N14 | Guilford Savings Bank<br>5% 51-251 Ⓢ‡§'75 | Edward Eliot | W. L. Stone | E. F. Dudley, *Sec. and Tr.* | I. W. Dudley, *A. Sec. and A. Tr.* | ——— | 204,240 | 1,987,690 | ——— | 1,455,950 | 663,910 | ——— | 72,070 | Irv. Tr. Co., N. Y.; Guilford Tr. Co., Guilford. |
| " ------ " | Guilford Trust Co. ---dⓉ•‡§'14<br>$450-30% 51-252<br>par 100 | A. H. Lombard | E. B. Leete | P. M. Griswold., *Sec. and Tr.* | **E. F. Dudley,** *A. Sec. and A. Tr.* | **25,000** | 37,490 | 317,330 | ——— | 114,180 | 178,050 | 17,260 | 70,330 | **Chase N., N. Y.; Merch. N., New Haven.** |
| **Hamden** 19,020<br>1 (*New Haven P.O.*)<br>New Haven L11 | Hamden Bank & Tr. Co.<br>$140-8% 51-324 dⒷⓈ†•‡§'25<br>par 50 | E. B. Broadbent<br>J. C. Montgomery, *Ch.* | C. Van de Bogart<br>C. O. Romberg, *Asst. V. P.* | E. B. Broadbent, *Tr.* | C. E. Clark, *Sec.*<br>S. M. Warner, *A. Tr. and Tr. Off.* | 200,000 | 168,700 | 1,976,750 | 50,030 | 1,129,540 | 943,760 | 147,870 | 174,300 | Chase N., N. Y.; N. Shaw., Bos.; 1st N., New Haven; Hart.-Conn. Tr. Co., Hartford. |

FIRST NATIONAL BANK & TRUST CO., BRIDGEPORT, CONN.—Complete Foreign and Domestic Banking

Number under Name of Bank is the New Transit Number given to each bank in U. S. exclusively by The Rand-McNally Bankers' Directory, under the authority of The American Bankers Ass'n.

# HARTFORD

(Federal Reserve District No. 1) (Hartford County E 14) County Seat Population 164,072

●Mem. A.B.A. ⁿNew §State †Priv. ‡Mem. State B. Ass'n. [Estab. ◆Fed. Res. Depts: T-Trust B-Bond d-Safe Dep. ⓢSav. $Last Sale %Div.

| | President. | Vice-President. | Cashier. | Ass't Cashier. | Liabilities. Paid-up Capital | Surplus and Profits | Total Deposits | Other Liabilities | Resources. Loans and Discounts | Bonds and Securities | Miscellaneous Resources | Cash & Exchanges, Due from Banks | Principal Correspondents. |
|---|---|---|---|---|---|---|---|---|---|---|---|---|---|
| ***BANKERS TRUST CO.** $400 *par* 100 51-331 d ⓢ T • ‡ $'27 | ROBERT B. NEWELL-- J. O. ENDERS, *Ch. of Bd.* M. B. BRAINARD, *Ch. of Exec. Comm.* | P. B. GALE---------- L. P. MERRIMAN | L. P. MERRIMAN, *Sec. and Tr.* A. P. McDONOUGH, *A. Tr.* | DAVID MOSELEY, *A. Tr.* | $ 250,000 | $ 388,270 | $ 4,807,320 | $ 27,700 | $ 2,248,330 | $ 1,252,270 | $ 361,470 | $ 1,611,220 | Bkrs. Tr. Co. and N. City, N. Y.; 1st N., Bos.; Hart. N. Bk. & Tr. Co., Hart. |
| | COMMERCIAL BANKING OF ALL KINDS. COURTEOUS AND EFFICIENT SERVICE. | | | | | | | | | | | | |
| ***CAPITOL NATIONAL BANK & TRUST CO.** $360 *par* 100 51-332 d B ⓢ T • ‡ '27 | C. P. TOMLINSON ---- E. J. EDDY, *Ch.* | E. F. DUSTIN-------- | C. C. BOLLES-------- | ---------- | 600,000 | 440,570 | 2,508,390 | 832,210 | 2,817,540 | 987,200 | 57,220 | 519,210 | Cent. Han. Bk. & Tr. Co., N. Y.; N. Shawmut, Bos. |
| ***CITY BANK & TRUST COMPANY** $200-20% *par* 25 51-50 d ⓢ T • ‡ $'51 | C. C. CHASE-------- F. P. HOLT, *Ch. of Bd.* L. H. HOLT, *V. Ch. of Bd.* H. A. ALLEN, *V. Ch. of Bd.* | F. A. HAGARTY------ A. W. JACOBS E. S. WARNER F. F. SEGERBERG, *A. V. P.* H. E. RIDER, *A.V.P.* | E. S. WARNER------- A. I. BALCH, *Tr. Off.* P. M. PURRINGTON, *A. Tr. Off.* F. A. HAGARTY, *Gen. Counsel* | A. I. BALCH---------- H. B. SKINNER H. S. WARNER H. F. MERZ | 1,000,000 | 2,042,310 | 24,610,440 | 2,084,130 | 20,493,290 | 5,832,350 | 1,305,940 | 2,105,290 | Bk. of N. Y. & Tr. Co., N. Y.; Cent.-Penn N., Phil.; Atlantic N., Bos.; N. Com'l Bk. & Tr. Co., Alb. |
| *Connecticut River Bkg. Co. $500-10% *par* 80 51-47 d • ‡ $1825 | L. M. Hubbard ---- H. W. Erving, *Ch.* | Martin Welles------ | F. F. Fisher------- L. M. Barnes, *A. C.* | J. J. Merriman ---- C. B. Miller | 150,000 | 1,155,670 | 7,257,890 | 43,320 | 3,574,340 | 2,555,110 | 14,830 | 2,462,600 | Gty. Tr. Co. and Irv. Tr. Co., N. Y.; Cont. Ill. Bk. & Tr. Co. and Harris Tr. & Sav., Chi.; Penn. Co., Phil.; 1st N., Bos. |
| Dime Savings Bank------ ⓢ ‡ $'70 5% 51-58 | R. W. Huntington- | J. O. Enders------- N. C. Brainard | R. W. Dwyer------ | R. I. Williams----- | ---------- | 658,000 | 7,919,710 | ---------- | 5,382,770 | 2,657,340 | 244,910 | 292,620 | Chase N., N. Y.; 1st N., Bos. |
| ***FIRST NATIONAL BANK** $235-10% *par* 100 51-56 d T • ‡ '64 | J. W. KNOX--------, E. C. JOHNSON, *Ch. of Bd.* | R. A. BOARDMAN---- | S. G. PIERCE--------, M. A. CARPENTER, *Sec., Tr. Dept.*, C. S. HOLCOMB, *Tr. Off., Tr. Dept.* | H. W. WHITE--------, F. H. OLMSTED, F. H. BIDWELL | 1,150,000 | 1,427,470 | 11,773,420 | 922,250 | 8,707,810 | 3,069,060 | 670,910 | 2,825,350 | N. City, Chase N., Bkrs. Tr. Co., and Cent. Han. Bk. & Tr. Co., N. Y.; 1st N., Chi.; Phil. N., Phil.; 1st N. and N. Shawmut, Bos. |
| ***HARTFORD-CONN. TRUST COMPANY** $120-16% *par* 25 51-57 d T • ‡ $'68 | N. D. PRINCE----, ARTHUR P. DAY, *Ch. Bd. of Trustees*, N. W. LARKUM, *A. V. P.*, K. I. WILSON, *A. V. P.* | J. B. BYRNE--------, A. H. NEWTON, C. A. HUNTER, CLEMENT SCOTT, J. L. FENN, C. C. ROSS, A. T. DEWEY | H. M. KENYON, *Tr.*, W. T. BARTLETT, *Sec.* **Trust Officers** T. J. ROGERS, R. G. BLYDENBURGH, WM. C. BOSE | L. A. ALLYN, *A. Sec.*, E. W. MARVIN, *A. Sec.*, H. J. HOUSE, *A. Sec.*, SAMUEL H. SNIDER, *A. Sec.*, J. H. BARTHOLOMEW, JR., *A. Tr. Off.*, J. OLNEY BROTT, *A. Tr. Off.* | 3,000,000 | 4,411,380 Oldest T collectio facilities | 29,724,380 rustCom ns and b | 691,840 pany in ill of lad | 25,393,630 Connect ing draft | 1,630,440 icut. Sp s. Com | 2,763,740 ecial att plete ba | 8,039,780 ention to nking | Cent. Han. Bk. & Tr. Co., Chem. Bk. & Tr. Co., Bkrs. Tr. Co., J. P. Morgan & Co., and Guaranty Tr. Co., N. Y.; Cont. Ill. Bk. & Tr. Co., N. Shawmut and 1st N., Bos.; 1st N. and Phil. N., Phil. |
| ***HARTFORD NATIONAL BANK & TRUST COMPANY** $46-14% *par* 10 51-44 d T • ‡ 1792 | R. B. NEWELL--------, J. O. ENDERS, *Ch. of Bd.*, A. SPENCER, Jr., *Ch. of Exec. Comm.*, H. T. HOLT, *Vice Ch.*, FRANCIS PARSONS, *Vice Ch.* | THOS. A. SHANNON--, A. G. BRAINERD, GEO. F. KANE, WM. H. ROWLEY, E. M. CRAMPTON, R. J. UTLEY | HERBERT HUBBARD--, W. S. ANDREWS, *A. Cash.*, R. D. CHAPIN, *Sec.*, F. T. PECK, *Aud.* | D. W. HUBBARD-----, W. B. DIMON, H. SPENCER, E. W. OUTTRIM, F. R. COLES, OSTROM ENDERS, C. F. MOLLOY, CLAYTON B. PARKER | 4,000,000 | 5,459,740 | 39,665,850 | 1,481,550 | 30,666,200 | 3,321,820 | 3,582,960 | 13,036,160 | 1st N. and Chase N., N. Y.; N. Shawmut, Bos.; Phil. N., Phil. |
| | TRUST DEPARTMENT: M. T. Hazen, *V. P.*, A. G. Stronach, *Tr. Off.*; A. M. Bunce, H. C. Bailey, T. L. Bestor, W. B. Dana, P. H. Graham and A. B. Roch, *Associate Tr. Officers*; W. C. Macdonough, *Asst. Secretary.* | | | | | | | | | | | | |
| | COMPLETE BANKING AND TRUST SERVICE | | | | | | | | | | | | |

(*Hartford continued on next page*)

Digitized for FRASER https://fraser.stlou Federal Reserve

FOR BRIDGEPORT ITEMS THE FIRST NATIONAL BANK & TRUST CO.

| ●Mem. A.B.A. nNew §State †Priv. ‡Mem. State B. Ass'n. [Estab. ◆Fed. Res. Depts: T-Trust B-Bond d-Safe Dep. ⑧Sav. $Last Sale %Div. | President. | Vice-President. | Cashier. | Ass't Cashier. | Liabilities. Paid-up Capital | Surplus and Profits | Total Deposits | Other Liabilities | Resources. Loans and Discounts | Bonds and Securities | Miscellaneous Resources | Cash & Exchanges, Due from Banks | Principal Correspondents. |
|---|---|---|---|---|---|---|---|---|---|---|---|---|---|
| Industrial Bank of Hartford, Inc. ——— $'29 | A. H. Newton | J. W. MacMorris<br>A. L. Shipman | F. A. Morley, *Tr.*<br>Dudley Carleton, *A. Tr.* | G. L. Hunt, *Sec.* | $ 100,000 | $ 249,480 | ——— | $ 197,710 | $ 488,760 | ——— | $ 15,320 | $ 43,110 | |
| **MECHANICS SAVINGS BANK** 5% 51-55 ⑧●‡$'61 | A. M. Collens<br>M. T. Hazen, *V. P.* | A. P. Day<br>Edgar J. Sloan<br>Isidore Wise | W. S. Buckley, *Tr.*<br>W. H. Scrivener, *A. Tr.*<br>H. C. Chase, *A. Tr.* | G. R. Edgerton, *Sec. and A. Tr.*<br>H. G. Stedman, *A. Sec.* | ——— | 2,556,280 | $23 241 530 | 3,400 | 15 941 390 | $ 8,874,780 | 410,700 | 574,340 | Chase N. and Bkrs. Tr. Co., N. Y.: 1st N. and Hart.-Conn. Tr. Co., Hart. |
| +**MERCHANTS BANK & TR. CO.** $165-4% *par* 100 51-314 d⑧†‡$'22 | J. A. Pilgard | Wm. J. Mulligan<br>W. H. Rosenfeld | Wm. J. Mulligan, *Tr.*<br>A. C. Spafard, *A. Tr.* | Bertha K. Pilgard, *Sec.* | 200,000 | 106,000 | 1,209,000 | 61,000 | 1,412,000 | ——— | 54,000 | 110,000 | Chem. Bk. & Tr. Co. and Guaranty Tr. Co., N. Y.; City Bk. & Tr. Co., Hart. |
| **Morris Plan Bank** ⑧$'15 $230-8% *par* 100 51-319 | L. R. Cheney | F. R. Cooley<br>Isidore Wise | M. J. Burk, *Mgr. and Tr.* | H. M. Toppin, *Sec.*<br>E. S. Jardine, *A. Tr.* | 250,000 | 181,930 | 928,580 | 76,290 | 1,361,230 | 13,240 | 14,880 | 47,430 | |
| *Mutual Bank & Trust Co.* | *(Consolidated with City Bank & Trust Co.)* | | | | | | | | | | | | |
| *Pallotti, Andretta & Co., Inc.* | *(Closed December 23, 1930)* | | | | | | | | | | | | |
| +Park Street Trust Co. 3% *par* 100 51-51 d⑧†$'18 | R. M. O'Brien<br>D. F. Burns, *Ch.* | Fred P. Holt<br>F. C. Loeser | J. M. Hayes, *Tr.* | C. W. Cobb, Jr., *Sec.* | 200,000 | 236,770 | 4,351,920 | 161,890 | 870,770 | 3,809,660 | 154,000 | 116,160 | Bk. of N. Y. & Tr. Co. and Chem. Bk. & Tr. Co., N. Y.; City Bk. & Tr. Co., Hart. |
| ***PHOENIX STATE BK. & TRUST CO.** ◆ 51-45 d⑧T●‡$1814 $440-14% *par* 425 | L. P. BROADHURST, *Ch. of Bd.*<br>G. H. BURT, *Ch. of Bd.*<br>A. C. MASON<br>A. D. JOHNSON, *V. P.*<br>L. A. PARTRIDGE<br>"ESTABLISHED 1814." | C. A. LILLIE<br>H. H. WALKLEY | O. M. HIBLER<br>C. W. THORNTON, *Auditor*<br>A. C. MASON, *Tr. Off.*<br>W. J. REID, *Tr. Off.*<br>R. L. MAKIN, *Tr. Off.* | F. S. FLAGG<br>H. M. REED<br>W. J. REID<br>R. L. MAKIN | 1,600,000 | 2,903,710 | 27,648,620 | 366,790 | 21,499,920 | 773,940 | 1,076,160 | 9,169,100 | Chase N., N. City, and Guaranty Tr. Co., N. Y.; Cont. Ill. Bk. & Tr. Co., Chi.; 1st N., Bos.; Phil. N., Phil. |
| *Riverside Trust Company* | *(Suspended December 23, 1930)* | | | | | | | | | | | | |
| Society for Savings ⑧●‡$1819 5% 51-46 | R. C. Glazier<br>C. P. Cooley, *Ch.* | F. I. Prentice, *V. P. and Sec.*<br>Owen Morgan, *V. P. and A. Sec.* | R. C. Glazier, *Tr.*<br>E. D. Willis, *V. P. and A. Tr.* | L. H. Hodge, *V. P. and A. Sec.*<br>H. C. Christensen, *A. Tr.* | ——— | 7,272,060 | 60,224,540 | 330,730 | 35,727,610 | 29,325,250 | 465,130 | 2,309,350 | Bk. of N. Y. & Tr. Co., N. Y.; 1st N., Bos.; Hartford N. Bk. & Tr. Co. and Hartford-Conn. Tr. Co., Hart. |
| +South End Bank & Tr. Co. $120 *par* 50 51-340 d⑧†$'29 | J. H. Naylor | A. W. Creedon | C. D. Jorgensen, *Tr.* | Edward Dugan, *Sec.* | 100,000 | 75,670 | 467,020 | 3,540 | 306,880 | 233,210 | 36,490 | 69,660 | City Bank & Tr. Co., Hart. |
| State Savings Bank ⑧$'58 5% 51-54 | C. A. Goodwin | C. G. Woodward | G. H. Stoughton, *Tr.* | R. W. Chapin, *A. Tr.* | ——— | 1,733,170 | 12,296,590 | 402,940 | 7,381,310 | 6,742,690 | 51,810 | 256,890 | Irv. Tr. Co., N. Y.; Hartford N. Bk. & Tr. Co. and Phoenix State Bk. & Tr. Co., Hart. |
| +Travelers Bank & Trust Co. 10% *par* 100 51-70 d⑧†●‡$'13 | L. M. Hubbard | M. Welles, *Sec. & Tr.* | A. W. Cudworth, *A. Sec.*<br>F. F. Fisher, *A. Tr.* | J. B. Bolles, *A. Sec.*<br>R. C. Dickenson, *Tr. O.* | 500,000 | 862,680 | 9,491,480 | 165,330 | 857,810 | 9,830,570 | 12,830 | 318,280 | Irv. Tr. Co., N. Y.; 1st N., Bos. |
| Hartford Clearing House (*Members indicated by a * Affiliated Banks by a +*) | A. Spencer, Jr. | ——— | F. J. Allen, *Sec.* | ——— | *(See pages 28-29-30 for number of National, State and Private Banks, Total Deposits by Cities, States, etc.)* | | | | | | | | |

## Selected List—INVESTMENT DEALERS

| ●Mem. Am. Bks. Assn. ‡Mem. State Bks. Assn. ¶Mem. Inv. Bks. Assn. ±Member Local Stock Exchange — Year Established | Members of Firm, Branch Managers, Exchange Memberships | Correspondents and Bank Depositories |
|---|---|---|
| Adams, Merrill & Co. ——— ± | 36 Pearl St. | |
| Ballard & Co. ——— ± | Stock Exchange Bldg. | |
| **BANKERS CO. OF N. Y.** ——— ¶ (18 Asylum St.) | CHAS. P. STEWART, *Representative* ——— | Bkrs. Tr. Co., N. Y. |
| Barnes & Co., Roy T. H. ——— ±‡¶ | (125 Trumbull St.) ——— | Tucker, Anthony & Co., N. Y. and Boston. |
| Bolles & Co. ——— ± | 115 Pearl St. | |

(*Hartford Continued on next page*)

| ●Mem. Am. Bks. Assn. ‡Mem. State Bks. Assn. ¶Mem. Inv. Bks. Assn. ±Member Local Stock Exchange — Year Established | Members of Firm, Branch Managers, Exchange Memberships | Correspondents and Bank Depositories |
|---|---|---|
| **GEORGE H. BURR & CO.** ——— '05 (18 Asylum St.) | John Woodard, *Representative* ——— *Commercial Paper, Investment Securities* | George H. Burr & Co., N. Y., Chi., Bos., Hartford, Kan. C., St. L., Binghamton, Alb. and Lon., Eng., Paris, France. Geo. H. Burr, Conrad & Broom, Inc., San F., Los A., Pasadena, Seattle, and Spokane. |
| Campbell & Co. ——— ± | 49 Pearl St. | |
| **FRANCIS R. COOLEY & CO.** ——— ±●‡'89 (125 Pearl St.) | *Investment Securities* ——— (*Members New York Stock Exchange*) (*Members Hartford Stock Exchange*) | Callaway, Fish & Co., N. Y.; Burr, Gannett & Co., Boston. |

FIRST NATIONAL BANK & TRUST CO., BRIDGEPORT, CONN.—Complete Foreign and Domestic Banking

Digitized for FRASER

| •Mem. Am. Bks. Assn. ‡Mem. State Bks. Assn. ¶Mem. Inv. Bks. Assn. ±Member Local Stock Exchange | YEAR ESTAB-LISHED. | MEMBERS OF FIRM BRANCH MANAGERS EXCHANGE MEMBERSHIPS | CORRESPONDENTS AND BANK DEPOSITORIES |
|---|---|---|---|
| Conning & Co. | ± | 50 Lewis St. | |
| Eddy Brothers & Co. | ± | 33 Lewis St. | |
| **THE FIRST NATIONAL OLD COLONY CORP.** (36 Pearl St.) | | *Chairman of the Board* BERNARD W. TRAFFORD; *President* PHILIP STOCKTON; *Executive Vice Presidents* EDWIN R. MARSHALL, *Boston*; ALLAN M. POPE, *New York*; INVESTMENT **United States Government, Municipal, Public Bonds and Notes; Bankers' Acceptances, Ban vestment Stocks. Direct Private Wires to Pr** | Affiliated with: First Natl. Bk., Bos.; First Natl. Old Colony Corp. Bos. Head Office; Branches; N. Y.; Chi., Phi., Cleve., Balt., St. L., Wash., Prov., Atl., Worcester, Pitt., Port., Roch., Rutland, and Springf. BANKERS **Utility, Railroad, and other Investment k, Insurance Company and other In- incipal Cities.** |
| Fuller, Richter, Aldrich & Co. | ± | 94 Pearl St. | |
| **GUARANTY COMPANY OF NEW YORK** (Hartford-Aetna Bldg.) | ¶'20 | E. G. Stewart, *Representative*—*Investment Securities.* | **Guaranty Co. of N. Y., N. Y.** |
| **HALSEY, STUART & CO., (Incorporated)** (125 Trumbull St.) | •‡¶'01 | W. W. Mansfield, *Representative*—*Telephone* 6-3189 | Halsey, Stuart & Co., N. Y., Chi., Phil., Bos., St. L., Det., Mil., Pitt., Minpls. and Clev. Br. of N. Y. Private wire connection with main office, branches and correspondents in 48 cities. |
| **HEMPHILL, NOYES & CO.** (75 Pearl Street) | ¶'15 | **Members New York Stock Exchange. Underwriters and Distributors of Investment Securities.** | |
| **LEE, HIGGINSON & CO.** (36 Pearl St.) | ¶'48 | Paul E. Callanan, *Mgr.* (*Bonds*) (*Branch of Boston, Mass.*) | **Lee, Higginson & Co., N. Y., Chi., and Bos.** |

| •Mem. Am. Bks. Assn. ‡Mem. State Bks. Assn. ¶Mem. Inv. Bks. Assn. ±Member Local Stock Exchange | YEAR ESTAB-LISHED | MEMBERS OF FIRM BRANCH MANAGERS EXCHANGE MEMBERSHIPS | CORRESPONDENTS AND BANK DEPOSITORIES |
|---|---|---|---|
| **THE NATIONAL CITY COMPANY** (36 Pearl St.) | | (Investment Securities) | **N. City Co., N. Y. and correspon- dent offices.** |
| **OTIS & CO.** (19 Lewis St.) | | JOHN R. SMALL, *Resident Mgr.* **INVESTMENT SECURITIES** (*Branch of Cleveland*) | Otis & Co., N. Y., Chi., Den., Kan. C., Tol., Akron, Canton, Bos., Dav., Colo. Springs, Buff., Col., Cin., Det., Lou., Massillon, Phil., St. L., Mil. |
| **PAINE, WEBBER & CO.** (49 Pearl St.) | ±¶'80 | V. R. Leavitt, *Res. Manager.* **Investment Securities.**—*Members Hartford, Boston, New York, Chicago, Cleveland, and Detroit Stock Exchanges; New York Curb Exchange, N. Y. Cotton Exchange, Chicago Bd. of Trade.* | Paine, Webber & Co., Boston, New York, Chicago, and other cities. |
| **PUTNAM & COMPANY, PAUL** (6 Central Row) | ±•'05 | **Members Hartford Stock Exchange. Members New York Stock Exchange. Members American Bankers Ass'n. BROKERS.** | Post & Flagg, N. Y.; Curtis & Sanger, Bos. (*Branch at New Britain.*) |
| Shaw & Co. | ± | 75 Pearl St. | |
| **STEDMAN & REDFIELD** (18 Asylum St.) | •‡§'88 | (*Commercial Paper and Collateral Loans*) | **Chase N., N. Y.**; Hart. N. Bk. & Tr Co., Hart.-Conn. Tr. and Phoenix State Bk. & Tr., Hart. |
| **STEVENSON, GREGORY & CO.** (56 Pearl St.) | ± | **MEMBERS** New York Stock Exchange. (Associate) Members New York Curb Exchange. Hartford Stock Exchange, I. B. A. of A. | E. F. Hutton & Co., N. Y. **Branch—New Haven.** |
| Stone & Webster and Blodget, Inc. (16 Pearl) | | P. A. Wilde, *Representative*—*Investment Securities.* | Stone & Webster and Blodget Inc., N. Y., Chi., and Bos. |
| Hartford Stock Exchange Exchange Court | | Eugene Ballard, *Pres.* W. P. E. Viering, *Sec.* Wm. S. Conning, *V. P.* R. C. Hastings, *Tr.* | |

**Number under Name of Bank is the New Transit Number given to each bank in U. S. exclusively by The Rand-McNally Bankers' Directory, under the authority of The American Bankers Ass'n.**

## CONNECTICUT—Continued

**(Savings Banks do not handle Collections)**

**Non-Bank Towns with Nearest Banking Point** (Indexed Acces.), **Lawyers, Laws** (indexed) in back of this volume. For **Interest Rates, Holidays,** etc., see **Laws.**

| TOWN AND COUNTY. ▲County Seats. Fig. under town is Fed'l Res. Dist. | ●Mem. A.B.A. ⁿNew $State †Priv. ‡Mem. State B. Ass'n. [Estab. ◆Fed. Res. Depts: T-Trust B-Bond d-SafeDep. ⑧Sav. $LastSale %Div. | PRESIDENT. | VICE-PRESIDENT. | CASHIER. | ASS'T CASHIER. | LIABILITIES. PAID-UP CAPITAL | SURPLUS AND PROFITS | DEPOSITS | OTHER LIABILITIES | RESOURCES. Loans and Discounts | Bonds and Securities | MISCELLANEOUS | Cash & Ex. changes, Due from Banks | PRINCIPAL CORRESPONDENTS. |
|---|---|---|---|---|---|---|---|---|---|---|---|---|---|---|
| **Jewett City** 4436 **1 N. Lond. H23** | **JEWETT CITY SAV. BANK** 5% 51-275 ⑧•'73 | Arthur M. Brown | J. H. Tracy, Alex McNicol | F. E. Robinson, *Sec. and Tr.* | W. A. Hyde, *A. Sec. and A. Tr.* | ——— | $ 200,000 | $2 618 420 | $ 179,210 | $1 522 040 | $1 297 270 | $ 105,950 | $ 72,350 | **1st N., Bos.**; **Thames** Bk. & Tr. Co., **Norwich.** |
| " ——— " | Jewett City Tr. Co. d⑧T•‡$'21 $135–5% *par* 100 51-312 | Alex McNicol | J. H. Shea, J. Q. Dolan | C. L. Dudkowski, *Tr.* | ——— | $ 25,000 | 45,070 | 462,300 | 9,370 | 320,380 | 116,040 | 4,930 | 100,400 | Chemical Bk. & Tr. Co., N.Y.; Atlantic N., Bos.; City Bk. & Tr. Co., Hart. |
| **Kensington** 1882 **1 Hartford H12** | Berlin Savings Bank ⑧‡$'73 5¼% 51-276 | F. L. Wilcox | E. W. Mildrum | H. C. Deming, *Sec. and Tr.* | J. J. Fitzsimons, *A. Sec.* Ruth Warner, *A. Sec.* | *Tr.* ——— | 792,600 | 7,108,800 | 91,890 | 5,858,340 | 1,944,970 | 46,000 | 143,970 | Hart.-Conn. Tr. Co., Hart. |
| **Lakeville** 1600 **1 Litchfield B4** | Salisbury Bank & Trust Co. $250–12% *par* 100 51-261 d⑧T•‡$'09 | Robert Scoville | H. F. Landon | H. A. Hoadley, *Tr.* | H. B. Callender, *A. Tr.* | 40,000 | 67,040 | 2,136,600 | 4,640 | 304,140 | 1,849,930 | 9,140 | 85,070 | **Chase N., N. Y.**; N. Shawmut, Bos. |
| ▲**Litchfield** 1075 **1 Litchfield F7** | **FIRST NATIONAL BANK** $147–7% *par* 100 51-250 d•‡'65 | J. P. Woodruff | Philip P. Hubbard | A. W. Clock | E. C. Osborn | 100,000 | 103,640 | 816,990 | 178,570 | 623,020 | 333,624 | 78,340 | 164,210 | Chase N. and Cent. Han. Bk. & Tr. Co., N. Y.; Colonial Tr. Co., Waterbury. |
| " ——— " | Litchfield Sav. Society 5% 51-249 ⑧•‡$'50 | J. P. Woodruff | R. C. Swayze | J. P. Woodruff, *Tr.* Dorothy Baldwin, *A. Tr.* | Dorothy Baldwin, *Sec.* Alice G. Brown, *A. Sec.* | ——— | 570,570 | 3,785,310 | 5,160 | 2,204,750 | 1,900,830 | 53,890 | 175,570 | **Colonial Tr. Co., Waterbury**; 1st N., Litchfield.; Brooks Bk. & Tr. Co., Torrington. |
| **Madison** 1918 **1 New Haven M 15** | Madison Trust Co. d⑧T•‡$'23 $100–4% *par* 50 51-317 | M. P. Rindge | George Dowd, E. D. Whedon, *A. Sec.* | J. W. Neal, *Tr.* | H. S. Whedon, *A. Tr.* | 50,000 | 63,000 | 562,000 | ——— | 375,000 | 275,000 | ——— | 25,000 | Chase N. N. Y.; Mech., New Haven; City Bk. & Tr. Co., Hartford. |
| **Meriden** 38,481 **1 New Haven I 12** | City Savings Bank ⑧•‡$'74 4½% 51-101 | F. H. Billard, W. W. Gibson, *V.P.* C. F. Linsley, *V.P.* Floyd Curtis | Floyd Curtis, Wm. H. Lyon, C. P. Bradley | H. L. Wheatley, *Sec. and Tr.* | H. W. Ketelhut, *A. Tr.* | ——— | 406,690 | 4,829,470 | 52,120 | 2,680,960 | 2,568,500 | 4,210 | 34,610 | **1st N., Meriden.** |
| " ——— " | **FIRST NATIONAL BANK** •‡'63 12% *and* 6% *extra par* 100 51-100 | | | R. E. King | R. P. Hess | 200,000 | 468,160 | 1,365,630 | 286,220 | 927,340 | 995,430 | 105,000 | 292,240 | Chem. Bk. & Tr. Co., **N. Y.**; N. Shawmut, Bos.; Hart.-Conn. Tr. Co., Hart. |
| " ——— " | **HOME NATIONAL BANK** $80–12% *par* 25 51-99 dR⑧T•‡'54 | CHARLES S. PERKINS, *Ch. of Bd. and Pres.* | ARTHUR S. LANE | GEO. J. SOKEL | HERBERT W. PERKINS, OTIS S. LIDDELL, SAM V. LANE | 500,000 | 556,320 | 5,941,160 | 503,670 | 4,035,410 | 2,389,630 | 368,480 | 707,630 | **Chase N., N. Y.; 1st N., Chi. and Bos.** |

**Prompt Service on Collections**
**Bill of Lading Drafts a Specialty**

(*Meriden continued on next page*)

FOR BRIDGEPORT ITEMS THE FIRST NATIONAL BANK & TRUST CO.

Digitized for FRASER https://fraser.stlouisfed.org Federal Reserve Bank of St. Louis

Number under Name of Bank is the New Transit Number given to each bank in U. S. exclusively by The Rand-McNally Bankers' Directory, under the authority of The American Bankers Ass'n.

# CONNECTICUT—Continued

(Savings Banks do not handle collections)

Non-Bank Towns with Nearest Banking Point (Indexed Acces.), Lawyers, Laws (indexed) in back of this volume. For Interest Rates, Holidays, etc., see Laws.

| Town and County. ▲County Seats. Fig. under town is Fed. Res. District. | ●Mem. A.B.A. ⁿNew §State †Priv. ‡Mem. State B. Ass'n. [Estab. ◆Fed. Res. Depts: T-Trust B-Bond d-SafeDep. ⑤Sav. $LastSale%Div. | President. | Vice-President. | Cashier. | Ass't Cashier. | Liabilities: Paid-up Capital | Liabilities: Surplus and Profits | Liabilities: Deposits | Liabilities: Other Liabilities | Resources: Loans and Discounts | Resources: Bonds and Securities | Resources: Miscellaneous | Resources: Cash & Exchanges, Due from Banks | Principal Correspondents. |
|---|---|---|---|---|---|---|---|---|---|---|---|---|---|---|
| **Meriden** 38,481 *(Continued)* | **MERIDEN NATIONAL BANK** $160-6% *par* 100 51-97 d⑤●†'33 | Harris S. Bartlett. G. H. Wilcox, *Ch.* | Wilbur F. Parker | J. E. Raven | | $ 200,000 | $ 193,090 | $1 589 490 | $ 380,430 | $1 402,010 | $ 646,180 | $ 90,610 | $ 224,200 | Cent. Han. Bk. & Tr. Co., **N. Y.**; **1st N., Phil.**; **2d N., Bos.** |
| " ——— " | Meriden Savings Bank 5% 51-98 d●‡$'51 | J. G. Nagel. H. A. Curtiss, *V. P.* | F. E. Sands. Wm. C. Mueller | M. W. Taft, *Tr.* I. B. Miller, *V. P.* | **B. R. Gardner**, *Sec.* **A. J. Sternberg** *A. T.* | ——— | 1,519,300 | 11,750,470 | 110,370 | 7,419,200 | 5,447,310 | 306,290 | 207,340 | Gty. Tr. Co., N. Y.; N. Shawmut, Bos.; Mech. New Haven; Meriden N., Meriden. |
| " ——— " | Meriden Tr. & Safe Dep. Co. $175-8% *par* 100 51-102 d⑤†●‡$'89 | W. B. Church. | C. F. Linsley. Burton L. Lawton | H. H. Smith, *Sec. and Tr.* | Henry J. Thomas, *A. Sec.* | 100,000 | 79,540 | 5,630 | ——— | 37,300 | 135,520 | 5,630 | 6,720 | |
| " ——— " | **PURITAN BANK & TRUST CO.** $300-8% *par* 100 51-103 d⑤†●‡$'12 | W. S. Alexander. E. E. Schmelzer, *Ch.* F. Weber, *V. P.* | A. W. Pendexter. A. E. Boynton A. F. Glaessner D. T. O'Brien, Jr. | L. C. Dossin, *Tr.* E. E. Smith, *V. P.* | E. J. Pickett, *A. Tr.* Anna E. Cullen, *Sec.* | 100,000 | 312,600 | 2,117,850 | 58,850 | 1,792,410 | 520,790 | 126,560 | 149,540 | Irv. Tr. Co. and Gty. Tr. Co., N. Y.; N. Shawmut, Bos. |
| ▲**Middletown** 24,554 ¶**Middlesex** I 14 | **CENTRAL NATIONAL BANK** $160-8% 51-165 d⑤†‡'51 *par* 100 | H. H. Warner. R. C. Markham, *Ch.* | T. M. Russell. E. F. Slavin | S. J. Starr. | Dorothy Newberth B. G. Miller P. A. Pagano | 200,000 | 251,510 | 3,239,040 | 193,340 | 1,976,860 | 1,122,100 | 192,920 | 591,990 | N. Y. Tr. Co., N. Y.; N. Y. State N., Albany; Cont. Ill. Bk. & Tr. Co., Chi.; 1st N., Bos. |
| " ——— " | City Savings Bank ⑤$'03 5% 51-169 | P. J. Stueck. | Edward A. Gladwin | Walter G. Jones, *Sec. and Tr.* | ——— | ——— | 204,460 | 1,544,720 | ——— | 1,218,100 | 489,410 | 2,400 | 39,270 | Cent. N., Middletown. |
| " ——— " | Farmers & Mech. Sav. Bank 5% 51-166 d⑤‡$'58 | James K. Guy. | Joseph Merriam. | G. H. Leach, *Tr.* | **August Schaub**, *Sec.* W. L. Leach, *A. Sec.* | ——— | 1,253,880 | 8,734,080 | 100,420 | 5,481,260 | 4,327,580 | 89,260 | 190,280 | Gty. Tr. Co., N. Y.; Middletown N. Bk. & Tr. Co., Middletown. |
| " ——— " | **FIRST NATIONAL BK.** $170-6% 51-167 d⑤†●‡'64 *par* 100 | E. Dudley Butler. | Carlton H. Leach. | Elton E. Clark. | E. S. King | 200,000 | 126,320 | 941,870 | 57,100 | 839,550 | 204,800 | 2,670 | 278,270 | Chase N., N. Y.; Hart.-Conn. Tr. Co., Hart. |
| " ——— " | **MIDDLETOWN NATIONAL BANK & TR. CO.** d⑤†●‡1795 $112-7%-1% *extra* 51-162 *par* 75 | **F. A. BEACH** | **W. W. WILCOX** **E. K. HUBBARD** **A. W. HOLMES**, *Vice-Pres. and Tr. Off.* **Send us your Business** | **L. B. MARKHAM** | **A. H. GRISWOLD** | **389,300** | **218,380** | **3,084,450** | **374,600** | **2,238,190** | **1,081,220** | **193,660** | **533,660** | **Irv. Tr., N. Y.; N. Shawmut, Bos.** |
| " ——— " | Middletown Savings Bank 5% 51-163 d⑤●‡$1825 | C. T. Davis. E. R. Hudson, *Act. V. P.* | E. A. Inglis. T. M. Russel | C. T. Davis, *Tr.* Earl Santangelo, *A. Sec.* | H. C. Danforth, *Sec. and A. Tr.* | ——— | 1,264,300 | 12 766 470 | 23,640 | 6,556,730 | 6,649,010 | 448,590 | 400,080 | Gty. Tr. Co., N. Y.; 1st N., Bos.; Middletown N. Bk. & Tr. Co. and Cent. N., Middletown. |
| " ——— " | Middletown Trust Co. †$'09 $160-8% *par* 100 51-170 | H. H. Warner. R. C. Markham, *Ch.* | T. M. Russell. E. F. Slavin | A. R. Tuttle, *Sec. and Tr.* | M. G. Hendley, *A. Tr.* | 100,000 | 142,270 | 16,550 | 30,020 | 54,750 | 183,180 | ——— | 50,900 | **Cent. N., Middletown.** |
| " ——— " | Morris Plan Bank $'18 $40-10% *par* 25 51-171 | Harold S. Guy. | J. H. Bunce. E. K. Hubbard | R. W. Rice, *Tr.* G. E. Nyren, *A. Tr.* | J. P. Bacon, *Sec.* E. J. Daley, *A. Sec.* | 100,000 | 55,360 | 328,900 | 402,140 | 835,440 | 100 | 16,640 | 34,230 | |
| **Milford** 12,660 1 New Haven O9 | Milford Savings Bk. ⑤●‡$'72 5% 51-277 | G. H. Furman. | Harry M. Merwin | H. C. Peck, *Sec. and Tr.* | ——— | ——— | 207,140 | 3,191,470 | 47,120 | 2,311,070 | 982,930 | 30,000 | 121,730 | Bridgeport City Tr. Co., Bridgeport. |
| " ——— " | **MILFORD TRUST COMPANY** 10% *par* 100 51-293 d⑤†●‡$'11 | A. B. Clark. | O. W. Platt. | Wm. G. Bissell, *Sec. and Tr.* | Albert P. Stowe, *A. Sec. and A. Tr.* | 100,000 | 204,080 | 2,021,340 | 25,340 | 1,035,590 | 1,020,620 | 137,480 | 157,080 | Irv. Tr. Co., N. Y.; 1st N., Bridgeport and Bos.; 1st N. Bk. & Tr. Co., New Haven. |
| **Moodus** T225 1 Middlesex J17 | Moodus Savings Bank ⑤●‡$'70 5% 51-278 | Charles H. Rogers. | A. W. Chaffee, *V. P. and A. Tr.* | Walton Hall, Jr., *Sec. and Tr.* | ——— | ——— | 129,020 | 1,105,820 | ——— | 657,030 | 532,820 | 2,000 | 42,990 | 1st N., Bos.; N. Bk. of New Eng., E. Haddam. |
| **Moosup** 4001 1 Windham F24 | Moosup Trust Co. d⑤†●$'26 $125 *par* 100 51-279 | Chas. T. Aldrich. | L. B. Cranska. | T. J. Seaton, *Tr.* | H. Richardson, *Sec.* | 50,000 | 44,440 | 493,300 | 77,680 | 502,210 | 101,270 | 19,530 | 42,410 | City Bk. & Tr. Co., Hart. |
| **Mystic** 6021 1 New London L23 | Groton Savings Bank ⑤‡$'54 4%+1% *extra* 51-232 | John Rossie. | J. W. Phillips. | J. B. Stinson, *Tr.* | ——— | ——— | 338,990 | 2,401,020 | ——— | 1,140,250 | 1,490,600 | ——— | 109,160 | Cent. Han. Bk. & Tr. Co., N. Y.; Mystic River N., Mystic. |
| " ——— " | Mystic River Nat. Bank ●‡'51 $125-12% 51-231 *par* 50 | Sidney Siswick. | E. S. Huntley. | Geo. S. Richmond. | ——— | 100,000 | 260,540 | 370,850 | 100,000 | 284,760 | 131,550 | 6,100 | 208,980 | Chase N. and Cent. Han. Bk. & Tr. Co., N. Y.; Merch. N., Bos.; Phil. N., Phil. |
| **Naugatuck** 14,315 1 New Haven J9 | Naugatuck Bank & Trust Co. $150-6% 51-161 ⑤†●‡$'22 *par* 100 | Isaac Dreyer. Wm. Laube, Jr., *Ch.* | E. J. Kennedy. | B. V. Olson. | R. A. Phaneuf. A. B. Cross, *Sec.* | 50,000 | 56,950 | 644,350 | 6,310 | 502,460 | 156,650 | 56,560 | 41,950 | Irv. Tr. Co. and Chase N., N. Y.; 1st N. Bos.; Merch. Tr. Co., Waterbury. |
| " ——— " | Naugatuck Nat. Bank $135-3% *par* 100 51-159 d⑤†●‡'83 | A. L. Adams. H. B. Tuttle, *Ch.* | D. S. Tuttle. A. H. Dayton, *V. P. and Tr. Off.* | G. M. Rumney. L. A. Dibble, *V. P.* | B. N. Wilmot. | 300,000 | 190,310 | 1,513,410 | 185,950 | 1,305,170 | 407,070 | 224,430 | 253,000 | N. City., N. Y.; 1st N., Bos.; Phil. N., Phil. |
| " ——— " | Naugatuck Sav. Bank ⑤●‡$'70 5% 51-158 | A. H. Dayton. | E. E. Hotchkiss. W. T. Rodenbach | H. A. Dalby, *Sec. and Tr.* | R. W. Paul, *A. Tr.* H. N. Olson, *A. Sec.* | ——— | 1,800,000 | 6,460,000 | ——— | 4,000,000 | 3,900,000 | 210,000 | 150,000 | Gty. Tr. Co., N. Y. |
| **New Britain** 68,128 ¶**Hartford** G13 | Burritt Mutual Savings Bank 5% 51-92 ⑤●‡$'89 | J. E. Cooper. | Wm. E. Attwood. | Wm. E. Attwood, *Tr.* Walter Meyer, *A. T.* | F. G. Vibberts, *Sec.* | ——— | 742,890 | 7,719,690 | ——— | 5,261,240 | 2,918,430 | 200,420 | 82,490 | Chase N., N. Y.; New Britain Tr. Co., New Britain. |
| " ——— " | **CITY NATIONAL BANK** $100 *par* 100 51-95 d⑤†●‡'25 | Paul K. Rogers. | Joseph F. Lamb. | H. L. White. | ——— | 200,000 | 68,020 | 886,560 | 125,000 | 843,360 | 254,290 | 58,770 | 123,170 | Chase N., N. Y.; Hart. N. Bk. & Tr. Co., Hart. |
| " ——— " | *Commercial Trust Company.* | *(Closed December 13, 1930)* | | | | | | | | | | | | |
| " ——— " | Fidelity Industrial Bank $30-3½% *par* 25 §'26 | J. M. Chernoff. | M. W. Bannan. W. B. Rossberg | C. H. Maxon, *Tr.* | C. M. Curtin, *Sec. and A. Tr.* | 250,000 | 98,900 | 67,830 *Inv Cert.* | 88,000 | 273,120 | 157,140 | 74,470 | ——— | Hart.-Conn. Tr. Co., Hart.; Com'l Tr. Co., New Britain. |
| " ——— " | **NEW BRITAIN NAT. BK.** $250-10% 51-89 d⑤†●‡'60 *par* 100 | **F. S. CHAMBERLAIN** **A. J. SLOPER**, *Ch.* | E. N. STANLEY | W. H. JUDD C. L. SHELDON, *Tr. Off.* | C. L. SHELDON A. S. PARSONS H. W. HATSING | 500,000 | 708,770 | 6,725,710 | 65,690 | 3,659,330 | 2,143,020 | 250,930 | 1,946,900 | Chem. Bk. & Tr. Co., N. City, Bkrs. Tr. Co., and Irv. Tr. Co., N. Y.; 1st N., Chi. and Bos.; Phil. N., Phil. |

(*New Britain continued on next page*)

FIRST NATIONAL BANK & TRUST CO., BRIDGEPORT, CONN.—Complete Foreign and Domestic Banking

Number under Name of Bank is the New Transit Number given to each bank in U. S. exclusively by The Rand-McNally Bankers' Directory, under the authority of The American Bankers Ass'n.

# CONNECTICUT—Continued

(Savings Banks do not handle collections)

Non-Bank Towns with Nearest Banking Point (Indexed Acces.), Lawyers, Laws (indexed) in back of this volume. For Interest Rates, Holidays, etc., see Laws.

| TOWN AND COUNTY. ▲County Seats. Fig. under town is Fed. Res. District. | ●Mem. A.B.A. ?New §State †Priv. ‡Mem. State B. Ass'n. [Estab. ◆Fed. Res. Depts: T-Trust B-Bond d-Safe Dep. ⓢSav. $Last Sale %Div. | PRESIDENT. | VICE-PRESIDENT. | CASHIER. | ASS'T CASHIER. | LIABILITIES. PAID-UP CAPITAL | SURPLUS AND PROFITS | DEPOSITS | OTHER LIABILITIES | RESOURCES. Loans and Discounts | Bonds and Securities | MISCELLANEOUS | CASH & EXCHANGES, DUE FROM BANKS | PRINCIPAL CORRESPONDENTS. |
|---|---|---|---|---|---|---|---|---|---|---|---|---|---|---|
| **New Britain** 68,128 *(Continued)* | **NEW BRITAIN TRUST CO.** $225-8% *par* 100 51-91 d†•‡$'07 | **F. G. VIBBERTS,** *Pres. and Tr. Off.* **W. E. ATTWOOD,** *Ch. of Bd.* **C. J. LAW,** *A. Tr.* **We are equipp** | **H. H. HOWARD** **F. W. MACOMBER,** *Tr.* **ed to handle Con** | **H. H. HOWARD,** *Sec. and Tr. Off.* **L. A. SPRAGUE,** *New Bus. Mgr.* **necticut business** | **C. J. HICKEY,** *Credit Mgr.* **promptly at low** | $1 000 000 **est rate** | $ 749,290 **s.** | $5 547 990 | $ 161,160 | $3 571 340 | $1 453 500 | $1 098 010 | $1 335 590 | Chase N., and N. Y. Trust Co., N. Y.; Phil. N., Phil.; N. Shawmut, Bos. |
| " ------- " | Peoples Savings Bank 4½% 51-93 ⓢ•‡$'07 | Leo Bojnowski | B. F. Gaffney J. C. Loomis | Paulin Nurczyk | S. Arszylowicz | ——— | 83,490 | 623,750 | ——— | 330,000 | 335,710 | 18,690 | 22,840 | Com'l Tr. Co., New Britain. |
| " ------- " | Savings Bank of New Britain 5% 51-90 ⓢ‡$'62 | E. N. Stanley | C. F. Smith H. W. Groth, *A. Tr.* | Noah Lucas, *Tr.* G. C. Winger, *A. Tr.* | C. B. Oldershaw, *Sec. and A. Tr.* | ——— | 2,062,830 | 22 721 240 | 587,620 | 13 980 690 | 10 774 000 | 207,670 | 409,330 | N. Y. Tr. Co., N. Y.; 1st N., Bos. |
| **New Canaan** 2372 **2 Fairfield P3** | First National Bank & Tr. Co. $150-9% *par* 100 51-240 d†•‡'65 | E. B. Lawrence Gardner Heath, *Ch.* | Stephen Hoyt | D. S. Rockwell | G. B. Searles | 100,000 | 118,070 | 809,770 | 187,090 | 613,990 | 407,580 | 67,580 | 125,780 | Bk. of America N. A., N. Y.; N. Com'l Bk. & Tr. Co., Alb. |
| " ------- " | New Canaan Savings Bank 4½% 51-239 dⓢ•‡$'59 | J. H. Behre, *Ch. of Bd. and Pres.* | Lewis B. Sutton | G. F. Behre, *Sec. and Tr.* | F. Keating, *Tr.* | ——— | 178,820 | 1,733,910 | 62,870 | 1,316,190 | 526,720 | 87,710 | 44,980 | Bk. of America N. A., N. Y.; 1st N. Bk. & Tr. Co., New Canaan. |
| " ------- " | **THE TITLE INSURANCE & MORTGAGE CO.** '15 *(Care of First National Bank & Trust Co.)* | ——— | ——— | ——— | ——— | ——— | *(Branch of Stamford, Con* | | | *n.)* ——— | ——— | ——— | ——— | 1st N. Bk. & Tr. Co., New Canaan. |
| **New Hartford** 1836 **1 Litchfield** C9 | New Hartford Trust Co. $65-6% *par* 50 51-280 ⓢ†•‡$1900 | C. E. Jones F. M. Chapin, *Ch.* | H. M. Smith | W. D. Fancher, *Sec. and A. Tr.* | C. E. Jones, *Tr.* | 25,000 | 41,840 | 384,060 | ——— | 197,060 | 224,650 | ——— | 29,180 | N. City, N. Y.; 1st N., Bos.; Hurlbut N., Winsted. |
| **▲NewHaven** 162,655 **1 New Haven** M10 | American Bank & Trust Co. $525-12% *par* 100 51-17 d⓪†•‡$'14 | Myron R. Durham. J. H. Shaw, *V. P.* | G. C. Foote G. Emanuelson | Frank B. Nichols, *Sec. and Tr.* Wm. Treloar, *A.T.* | W. A. Watkins, *A. Sec.* H. W. O'Brien, *A.T.* | 100,000 | 596,210 | 2,643,780 | 1,500 | 1,097,730 | 2,104,120 | 44,600 | 95,040 | Irv. Tr. Co., N. Y.; Merch. N., New Haven. |
| " ------- " | Broadway Bank & Tr. Co. $145-7% *par* 100 51-16 d⓪†•‡$'13 | Chas. G. Morris | R. C. Lightbourn H. P. Sage H. E. Baldwin | W. C. Peck, *Tr.* F. Hansen, *A. Tr.* | J. W. Singleton, *A. Tr.* | 400,000 | 300,370 | 3,204,570 | 360,430 | 3,310,630 | 442,220 | 208,060 | 304,460 | N. Y. Tr. Co. and Chase N., N. Y.; Hart.-Conn. Tr. Co., Hart.; Merch. N., Bos. |
| " ------- " | *Citizens Bank & Trust Co.* ——— | *(Closed December 9,* | 1930) | | | | | | | | | | | |
| " ------- " | Columbus Bank & Trust Co. $75-4½% 51-24 ⓢ†$'30 | John Franco | P. DeCicco A. Capecelatro | Michael Franco, *Tr.* | F. A. Lattanzi, *Sec.* | 100,000 | 50,000 | 175,000 | ——— | 80,000 | 10,000 | 35,000 | 200,000 | Bk. of Sicily Tr. Co., N. Y. |
| " ------- " | **CONGRESS BK. & TRUST CO.** $130-5% *par* 100 51-19 dⒷⓈ†•‡$'23 | H. V. Whipple L. M. Sagal, *Ch. of Bd.* | Hyman Jacobs D. S. Gamble | Emil Freda, *Sec. and Tr.* | ——— | 500,000 | 299,650 | 2,161,780 | 325,000 | 2,083,240 | 405,990 | 499,460 | 297,740 | Chase N., N. Y.; Mech., New Haven. |
| " ------- " | Connecticut Sav. Bank 5% 51-12 ⓢ•‡$'57 | Burton Mansfield | H. F. English | S. F. Strong, *Tr.* A. E. Hunt, *A. Tr.* | ——— | ——— | 4,968,200 | 32 465 800 | 110,700 | 21 892 000 | 13 971 400 | 414,500 | 1,266,800 | Gty. Tr. Co., N. Y.; 1st N., Bos. |
| " ------ " | ***FIRST NATIONAL BANK & TRUST CO.** $350-12% *par* 100 51-9 dⒷⓈ†•‡'63 | T. M. STEELE | **D. L. CHAMBERLAIN P. N. WELCH E. P. ROOT F. L. TROWBRIDGE E. B. SPALDING G. WILSHIRE,** *Adv. Mgr.* **WM. MC ARTHUR,** *Compt.* | **WARREN M. CRAWFORD WM. G. CLEAVER,** *Tr. Off.* **GRACE E. BOURNE,** *A. Tr. Off.* **J. G. McGILLEN,** *A. Tr. Off.* **J. C. REID,** *A. Credit* | **CARL GARTNER W. H. CRAWFORD CLIFFORD W. WILCOX NAPOLEON PATRY G. M. REDFIELD LEROY R. MYERS** *Mgr.* | **1,260,000** **Collect Remitt** | **2,051,830** **lons a ed for** | **18 431 580** **specialt on day** | **1,208,680** **y. of pay** | **14 861 430** **ment.** | **3,990,100** | **1,128,390** | **2,972,160** | **1st N., Chase N., and N. City, N. Y.; 1st N., Chi.; Mereh. N. and N. Shawmut, Bos.; 1st N., Phil.; N. Y. State N., Alb.** |
| " ------ " | General Industrial Bank ⓢ$'28 | Samuel Campner | A. L. Starin Maurice Podoloff | Maurice Podoloff, *Tr.* | J. I. Sachs, *A. Tr.* | 100,000 | 26,400 | ——— | ——— | ——— | ——— | ——— | ——— | |
| " ------ " | ***MECHANICS BANK** 16% *par* 60 51-2 dⓈ†•‡$1824 | F. B. Frisbie R. E. Herman, *V.P.* | W. E. Frisbie G. S. Stirling H. B. Mathewson | H. B. Mathewson A. H. Davis, *A.V.P.* | G. H. Brethauer R. B. Ross | 300,000 | 1,500,000 | 19 673 910 | 116,030 | 15 973 850 | 2,719,270 | 631,000 | 2,265,810 | Irv. Tr. Co. and Gty. Tr. Co., N.Y.; 1st N. and N.Shaw., Bos.; Market St. N., Phil.; Lib. Bk., Buff.; Mellon N., Pitts. |
| " ------- " | ***MERCHANTS NAT'L BANK** $200-8% *par* 50 51-5 dⒷⓈ†•'51 | S. A. York L. H. English, *V.P.* | J. F. Stannard D. C. Texido R. L. Holbrook | J. H. Allen, *Cash. and A. Tr. Off.* D. C. Texido, *Tr. Off.* | R. S. Shepard C. F. Hauser R. S. May | 500,000 | 792,590 | 9,577,390 | 1,082,790 | 6,537,840 | 3,708,700 | 419,120 | 1,287,100 | N. City and Chase N., N. Y.; N. Bk. Rep., Chi. |
| " ------- " | Morris Plan Bank ⓢ$'14 $150-8% *par* 100 51-21 | C. M. Walker | C. W. Whittlesey George J. Bassett | M. P. Bradley, *Tr.* F. J. Meyers, *A. Tr.* | W. B. Gumbart, *Sec.* H. C. Holman, *A. Tr.* | 300,000 | 258,850 | 1,314,630 | 73,360 | 1,871,010 | ——— | 47,290 | 28,540 | |
| " ------- " | National Savings Bank 5% 51-13 ⓢ•‡$'66 | F. G. Hotchkiss | F. C. Earle E. P. Root | J. P. Kimberly, *Tr.* | G. W. Cory, *A. Tr.* | ——— | 744,910 | 7,088,220 | 109,070 | 4,436,860 | 3,093,400 | 75,000 | 336,930 | Chase N., N. Y.; 1st N., Bos. |
| " ------ " | ***NAT'L TRADESMENS BANK & TRUST COMPANY** $220-9% *par* 100 51-8 dⒷⓈ†•‡'55 | F. C. Burroughs H. C. Holmes, *V. P.* | Henry Fresenius F. C. Burroughs, *Tr. Off.* | John E. Coburn L. C. Walsh, *A. Tr. Off.* | M. M. Pratt C. E. Smith | 500,000 | 640,100 | 4,969,490 | 564,920 | 3,512,230 | 2,186,430 | 209,400 | 766,450 | Chase N., N.Y.; Corn Ex. N. Bk. & Tr. Co., Phil.; N. Shawmut, Bos.; Royal Bk. of Canada, Montreal. |
| " ------ " | ***NEW HAVEN BANK NATIONAL BANKING ASSOCIATION** $310-12% *par* 100 51-1 d†•‡1792 | W. G. REDFIELD | G. J. BASSETT C. E. CORNWALL, *V. P. and Tr. Off.* ABEL HOLBROOK | G. R. WILLIS G. H. WELCH, *Tr. Off.* | C. H. RAYMOND J. W. WOODWORTH W. S. RITTER H. L. MIX | **1,600,000** | **2,570,710** | **11 219 710** | **444,630** | **10 592 950** | **1,785,930** | **373,990** | **3,082,190** | **Chase N. and Irv. Tr. Co., N. Y.; Cont. Ill. Bk. & Tr. Co., Chi.; N. Shawmut, Bos.; Corn Ex. N. Bk. & Tr. Co., Phil.** |
| " ------ " | New Haven Sav. Bank 5% 51-11 ⓢ•‡$'38 | L. H. English | F. F. Brewster S. W. Hart W. P. Curtiss | W. R. Downs, *Sec. and Tr.* | S. G. Stirling, *A. Sec. and A. Tr.* H. W. Crawford, *A. Tr.* | ——— | 6,442,670 | 33 968 020 | ——— | 26 508 650 | 12 565 400 | 425,000 | 911,640 | Chase N. and 1st N., N. Y.; 1st N., Bos. |

(New Haven continued on next page.)

Digitized for FRASER
https://fraser.stlou
Federal Reserve

FOR BRIDGEPORT ITEMS THE FIRST NATIONAL BANK & TRUST CO.

Number under Name of Bank is the New Transit Number given to each bank in U. S. exclusively by The Rand-McNally Bankers' Directory, under the authority of The American Bankers Ass'n.

# CONNECTICUT—Continued

(Savings Banks do not handle collections)

Non-Bank Towns with Nearest Banking Point (Indexed Acces.), Lawyers, Laws (indexed) in back of this volume. For Interest Rates, Holidays, etc., see Laws.

| Town and County. ▲County Seats. Fig. under town is Fed. Res. District. | ●Mem. A.B.A. ⁿNew §State †Priv. ‡Mem. State B. Ass'n. [Estab. ◆Fed. Res. Depts: T-Trust B-Bond d-Safe Dep. Ⓢ Sav. $Last Sale % Div. | President. | Vice-President. | Cashier. | Ass't Cashier. | Liabilities. Paid-up Capital | Liabilities. Surplus and Profits | Liabilities. Deposits | Liabilities. Other Liabilities | Resources. Loans and Discounts | Resources. Loans and Discounts | Resources. Miscellaneous | Resources. Cash & Exchanges, Due from Banks | Principal Correspondents. |
|---|---|---|---|---|---|---|---|---|---|---|---|---|---|---|
| ▲New Haven (Continued) | *Pallotti, Andretta Co., Inc.* | (*In receivership*) | | | | | | | | | | | | |
| " ----- " | Paul Russo †'82 51-18 | | | | | | | | | | | | | Banca Commerciale Italiana, N. Y. and Naples, Italy. |
| " ----- " | ***SECOND NATIONAL BANK** $410-12% *par* 100 51-7 Ⓢ T • ‡'55 | LOUIS L. HEMINGWAY | EUGENE G. ALLYN---- D. H. HEMINGWAY | F. E. HUDSON---- E. T. PERKINS, *Tr. Off.* C. G. LEWIS, *Tr. Off.* | A. P. HALL, *A. C. and Compt.* E. H. COWLES G. O. NYE, *A. Tr. Off.* | $ 750.000 | $1 734 630 | $9 195 020 | $ 814.720 | $6 673 260 | $3 234 860 | $ 621,430 | $1 964 870 | Gty. Tr. Co. and 1st N., N. Y.; Cont. Ill. Bk. & Tr. Co., Chi.; Phil. N., Phil.; 1st N., Bos. |
| " ----- " | Sons of Italy Industrial Bk. *par* 100 51-22 Ⓢ §'28 | Joseph Cubelli, *Ch. of Bd. and Pres.* | J. J. Costanzo---- E. Di Nonno | Rosario Giaimo, *Sec. and Tr.* | Francis Rossi, *A. Sec. and A. Tr.* | 100.000 | 2,550 | 44,050 | 68,520 | 150,250 | 6,970 | 56,470 | 1,440 | |
| " ----- " | ***UNION & NEW HAVEN TRUST COMPANY** $380-12% *par* 100 51-10 d Ⓢ T • ‡ $'78 | W. P. Curtiss---- H. L. Galpin, *V. P.* | D. B. Lyman---- O. A. Day E. M. Gaillard W. H. Lockrow, *Aud. and A. Sec.* | L. D. Kennedy, *Tr.* G. E. Somers, *A. Tr.* F. H. Burdge, *A. Tr.* S. L. Stirling, *A. Tr.* | J. R. Daniell, *Sec.* E. L. Roth, *Tr. Off. and A. Sec.* E. G. Armstrong, *Tr. Off. and A. Sec.* | 1,458,700 | 2,139,160 | 12 074 600 | 44,490 | 9,360,270 | 3,116,220 | 1,717,250 | 1,523,250 | 1st N., Cent. Han. Bk. & Tr. Co. and Bkrs. Tr. Co., N. Y.; Merch. N., Bos. |
| " ----- " | New Haven Clearing House (*Members indicated by a* ★) | | | G. S. Stirling---- | | | | | | | | | | |

## NEW HAVEN—Selected List—INVESTMENT DEALERS

| | | | | | | | | | | | | | | |
|---|---|---|---|---|---|---|---|---|---|---|---|---|---|---|
| " ----- " | **J. S. BACHE & CO.** (Taft Hotel) | **Members Principal Stock Exchanges.** | | | | | | | | | | | | J. S. Bache & Co., New York. |
| " ----- " | **EDWARD M. BRADLEY & CO.** *Inc.* ‡'68 | E. M. Bradley---- (*Investment Securities*) | G. W. Hotchkiss---- | E. H. Bradley, *Sec. and A. Tr.* | H. W. Allen, *Tr.* F. E. Beecher, *A. Sec.* | | | | | | | | | **F. B. Keech & Co., N. Y.; 1st N., and R. L. Day & Co., Bos.** |
| " ----- " | **LEACH A. B. & CO., Inc.** ¶ (2nd N. Bk. Bldg.) | (*Investment Securities*) | | M. W. Wetzler, *Mgr.* | | | | | | | | | | A. B. Leach & Co., Inc., N. Y., Chi., and Principal Cities. |
| ----- " | **LEE, HIGGINSON & CO.** (129 Church Street) | (*F. R. Cox, Representative, Hartford Office*) | | | | | | | | | | | | Lee, Higginson & Co., Bos., N. Y., & Chi. |
| ----- " | **PAINE WEBBER & CO.** ¶ (129 Church St.) | (*Investment Securities*) **Members New York, Boston, Chicago, Cleveland, Detroit and Hartford Stock Exchanges, New York Curb Exchange, New York Cotton Exchange, Chicago Board of Trade.** | | | | | | | | | | | | Paine, Webber & Co., Bos., N. Y., Chi., and other cities. |
| " ----- " | **PUTNAM F. L. & COMPANY, INC.** (265 Church St.) | **C. A. PAGE,** *Resident* (*Investment Securities*) | *Mgr.* | | | | | | | | | | | *Branch of (see) Boston.* |
| " ----- " | **CHAS. W. SCRANTON & CO.** (209 Church St.) ± ¶'61 | **MEMBERS NEW YORK STOCK EXCHANGE** | | | | | | | | | | | | Post & Flagg, N. Y. |
| " ----- " | **THE TITLE INSURANCE & MORTGAGE CO.** '15 | | | | | (*Branch of Stamford, Conn.*) | | | | | | | | Mechanics Bank, New Haven. |
| ▲New London 29,640 1 N. London L21 | Mariners Savings Bank 5% 51-136 d Ⓢ • ‡ $'67 | J. P. Johnston---- | C. B. Waller---- P. Le Roy Harwood | P. LeRoy Harwood, *Tr.* | H. H. Smith, *A. Tr. and Sec.* | | $ 699,370 | $8 389 710 | $ 295,050 | $5 965 970 | $3 031 800 | $ 176,440 | $ 209,920 | Gty. Tr. Co., N. Y.; 1st N., Bos. |
| " ----- " | **NATIONAL BANK OF COMMERCE** $300-10% *par* 100 51-135 d Ⓢ T • ‡ '52 | W. H. REEVES---- GEO. B. PREST, *V. P.* | E. W. STAMM---- J. P. T. ARMSTRONG | E. W. STAMM---- | | **Special attention given Bill of Lading drafts, Cash and Time Items.** *Please send 25c with each sight draft for presentation and 25c for Credit Reports.* **Prompt service. We get results.** | $ 300.000 | 682,320 | 5,223,290 | 682,600 | 4,064.270 | 2,049.360 | 220,000 | 554,580 | **Chem. Bk. & Tr. Co., N. Y.; 2d N., Bos.; Phil. N., Phil.** |
| " ----- " | National Whaling Bank T ‡'88 10% *par* 25 51-134 | H. G. Pond---- | S. H. Miner---- | R. H. Stearns---- | | 150,000 | 686,950 | 548,910 | 39,890 | 456,990 | 859,120 | 5,870 | 103,760 | Chase N., N. Y.; N. Shawmut, Bos. |
| " ----- " | New London City N. Bank $160-8% *par* 100 51-132 d Ⓢ T • ‡ '65 | L. T. Sheffield---- Chas. A. Gallup, *Ch.* | Nathan Belcher---- Arthur Keefe I. S. Avery | A. D. Forbes---- | G. F. Cramer---- | 200,000 | 239,360 | 3,090,230 | 202,770 | 2,142,370 | 1,077,870 | 156,150 | 355,970 | Cent. Han. Bk. & Tr. Co., N. Y.; 1st. N., Bos.; Phil. N., Phil. |
| " ----- " | Saving Bk. of New London 5% 51-133 d Ⓟ • ‡ $1827 | Charles E. White---- | Alfred Coit---- Horace C. Learned | Geo. Whittlesey, *V. P., Sec. and Tr.* | R. W. Matteson, *A. Sec. and A. Tr.* | | 2,926,450 | 25 130 100 | | 14 277 920 | 12 853 050 | 295,540 | 630,030 | Irv. Tr. Co. and Guaranty Tr. Co., N. Y.; 1st N., Bos.; Un. Bk. & Tr., New London. |
| " ----- " | Union Bank & Trust Co. $160-8% *par* 100 51-131 d T • ‡ $1792 | Alfred Coit---- | Lucius E. Whiton---- Carlos Barry | Jos. A. Stanners, *Cash. and Tr. Off.* | Edward Bull, Jr.---- M. M. Scott | 300,000 | 405,810 | 1,936,630 | 7,760 | 1,532,220 | 367,090 | 207,240 | 543,650 | Irv. Tr. Co., N. City, and Chase N., N. Y.; 1st N., Bos.; Corn Ex. N. Bk. & Tr. Co., Phil.; City Bk. & Tr. Co., Hartford. |
| " ----- " | **WINTHROP TRUST COMPANY** $150-6% *par* 100 Ⓢ T • ‡ $'22 51-127 | ERNEST E. ROGERS P. L. HARWOOD, *Ch. of Bd.* | F. B. WALKER---- W. T. ALLING | C. T. MCARDLE, *A. Sec.* | V. S. JOHNSON, *A. Tr.* | 150,000 | 98,070 | 1,446,620 | 1,160 | 663,790 | 285,250 | 630,270 | 116,520 | Gty. Tr. Co., N. Y.; 1st N., Bos. |
| | | **COLLECTIONS SOLICITED; PROMPT PRESENTATION AND REMITTANCE.** | | | | | | | | | | | | |
| " ----- " | **EDWARD B. SMITH & CO.** ‡ '92 | (**Investment Securities**) | | | | | | | | | | | | Edward B. Smith & Co., N. Y., Phil., and Bos. |

**FIRST NATIONAL BANK & TRUST CO., BRIDGEPORT, CONN.—Complete Foreign and Domestic Banking**

Number under Name of Bank is the New Transit Number given to each bank in U. S. exclusively by The Rand-McNally Bankers' Directory, under the authority of The American Bankers Ass'n.

# CONNECTICUT—Continued

(Savings Banks do not handle collections)

Non-Bank Towns with Nearest Banking Point (Indexed Acces.), Lawyers, Laws (indexed) in back of this volume. For Interest Rates, Holidays, etc., see Laws.

| Town and County. ▲County Seats. Fig. under town is Fed. Res. Dist. | ●Mem. A.B.A. ⁿNew §State †Priv. ‡Mem. State B. Ass'n. [Estab. ◆Fed. Res. Depts: T-Trust B-Bond d-Safe Dep. ⓢSav. $Last Sale %Div. | President. | Vice-President. | Cashier. | Ass't Cashier. | Liabilities. Paid-up Capital | Surplus and Profits | Deposits | Other Liabilities | Resources. Loans and Discounts | Bonds and Securities | Miscellaneous | Cash & Exchange, Due from Banks | Principal Correspondents. |
|---|---|---|---|---|---|---|---|---|---|---|---|---|---|---|
| **New Milford** 4700<br>**1 Litchfield 14** | **First National Bank** d]•‡'65<br>6% *par* 100 51-223 | C. W. Hodge | R. F. Mygatt | R. E. Murphy<br>N. B. Booth, *Tr. Off.* | W. B. Bull<br>T. S. White | $ 200,000 | $ 171,170 | $1 122 070 | $ 201,550 | $ 932,920 | $ 433,920 | $ 48,380 | $ 279,570 | Irv. Tr. Co., N. Y.; 1st N., Bos.; N. Y. State N., Alb. |
| " ------ " | New Milford Sav. Bk. ⓢ•‡$'58<br>5% 51-224 | G. T. Soule | B. E. Bostwick | M. G. Merwin, *Tr.* | P. E. Green, *A. Tr.* | ------ | 500,000 | 5,042,810 | 166,830 | 3,413,030 | 2,002,000 | 35,240 | 259,360 | 1st N. and N. Y. Tr. Co., N. Y.; Un. & New Haven Tr. Co., New Haven. |
| **Newtown** 482<br>**2 Fairfield K5** | **Newtown Savings Bank**<br>5% 51-281 ⓢ•‡$'55 | David C. Peck | Cornelius B. Taylor<br>A. T. Nettleton | A. T. Nettleton,<br>*Sec. and Tr.* | ---------- | ------ | 300,000 | 2,782,660 | 79,780 | 2,023,840 | 1,002,840 | 20,000 | 115,770 | Cent. Han. Bk. & Tr. Co. and Gty. Tr. Co., N. Y.; 1st N., Bridgeport. |
| **Norfolk** 1298<br>**1 Litchfield B7** | **Norfolk Savings Bk.** d ⓢ•‡$'60<br>5% 51-282 | Wm. O'Connor,<br>*Ch. of Bd. and Pres.* | I. L. Hamant | M. N. Clark,<br>*Sec. and Tr.* | S. A. Selden, *A. Tr.* | ------ | 89,490 | 588,240 | ---------- | 226,780 | 421,990 | 6,580 | 22,380 | Irv. Tr. Co., N. Y.; 1st N., Winsted and Bos. |
| **Norwalk** 36,019<br>**2 Fairfield P4** | **Central Fairfield Trust Co.**<br>*par* 100 51-204 d ⓢ]•‡$'1824 | E. Hemming | C. F. Tristram | I. P. Spining, *Tr.*<br>N. Pierce,<br>*Sec. and A. Tr.* | R. Stoots, *A. Tr.* | 200,000 | 190,750 | 2,612,440 | 173,580 | 2,307,070 | 342,810 | 327,110 | 199,790 | Chase N., N.Y. Tr. Co., and Chem. N. Bk. & Tr. Co., N. Y.; Phil. N., Phil. |
| " ------ " | **Fairfield County Savings Bk.**<br>5% 51-207 d ⓢ•‡$'74 | James G. Gregory | Henry W. Gregory | Seymour Curtis,<br>*Tr.* | May Natteford,<br>*A. Sec.* | ------ | 511,590 | 3,902,500 | 105,320 | 2,449,100 | 1,939,210 | 71,040 | 60,060 | N. City, N. Y.; N. Bk. of Norwalk, Norwalk. |
| " ------ " | **NATIONAL BK. OF NORWALK**<br>$180-6% *par* 100 51-206 d ⓢ]•'57 | G. L. Woodward | W. C. Baur | C. W. Gager | S. L. Weed | 240,000 | 311,720 | 2,390,640 | 410,440 | 1,970,520 | 1,060,490 | 62,000 | 259,790 | N. City, N. Y.; 1st Tr. Co., Alb. |
| " ------ " | **Norwalk Sav. Society**<br>51-205 d ⓢ•‡$'49 | A. R. Malkin | W. H. Hunter | F. A. Ells,<br>*Sec. and Tr.* | W. E. Grindrod,<br>*A. Tr.* | ---------- | 1,248,620 | 9,094,800 | ---------- | 5,517,050 | 3,158,190 | 1,582,080 | 86,100 | Chase N., N. Y. |
| ▲**Norwich** 23,021<br>**1 New London I 21** | **Chelsea Savings Bank**<br>5% 51-119 d ⓢ⊙‡$'58 | H. G. Peck<br>F. Hempstead, *V.P.* | Grosvenor Ely<br>J. C. Macpherson | Frank Hempstead,<br>*Tr.* | L. M. Raymond, *A. Sec.*<br>A. E. Story,<br>*Sec. and A. Tr.* | ------ | 2,307,700 | 16 493 620 | 258,400 | 12 449 530 | 6,138,950 | 47,950 | 423,290 | Gty. Tr. Co., N. Y.; Thames Bk. & Tr. Co. and Uncas-Merch. N., Norwich. |
| " ------ " | **Dime Savings Bank** d ⓢ•‡$'69<br>5% 51-121 | B. P. Bishop<br>W. F. Lester, *V.P.* | F. L. Woodard<br>S. B. Palmer | F. L. Woodard, *Tr.* | K. W. Fox,<br>*A. Tr. and A. Sec.*<br>J. H. Perkins,<br>*Sec. and A. Tr.* | ---------- | 350,000 | 5,956,090 | 49,780 | 3,594,140 | 2,427,670 | 149,300 | 184,750 | Chase N., N. Y.; N. Shawmut, Bos. |
| " ------ " | **Norwich Savings Society**<br>5% 51-115 d ⓢ•‡$1824 | C. R. Butts<br>S. A. Gilbert, *V.P.* | C. D. Noyes<br>John Porteous<br>N. J. Ayling | Guy B. Dolbeare,<br>*Sec. and Tr.* | H. P. Hull,<br>*A. Sec. and A. Tr.*<br>Wm. I. Cook, *A. Tr.* | ------ | 2,383,800 | 22 721 740 | ---------- | 6,679,190 | 17 940 830 | 132,330 | 353,180 | Chase N., Gty. Tr. Co., and N. City, N. Y.; 1st N., Bos. |
| " ------ " | **Thames Bank & Trust Co.**<br>$145-8% *par* 100 d ⓢ]•‡$'29<br>51-116 | F. E. Storer<br>A. M. Brown, *Ch.* | T. C. Murphy<br>W. G. Park | W. T. Crandall, *V.P.*<br>G. R. Fellows, *V.P.* | J. R. Tarrant,<br>*Sec. and Tr.* | 1,100,000 | 819,030 | 4,661,860 | 3,500 | 2,785,450 | 3,240,970 | ---------- | 557,980 | Chase N. and Chem. Bk. & Tr. Co., N. Y.; Merch. N. and 1st N., Bos. |
| " ------ " | Uncas-Merch. Nat. Bk. d]•‡'52<br>$120-6% *par* 100 51-117 | H. F. Powers | H. F. Dawley | C. D. Greenman,<br>*V.P. and Cash.* | D. L. Underwood | 200,000 | 136,500 | 1,254,600 | 15,400 | 1,027,670 | 257,840 | 82,480 | 238,510 | Chem. Bk. & Tr. Co., N. Y.; Merch. N., Bos. |
| **Pawcatuck** 8000<br>**1 New London L25**<br>(*Westerly R.I.P.O.*) | **Pawcatuck Bank & Tr. Co.**<br>$250-8% *par* 100 51-313 ⓢ]•‡$'21 | E. B. Hinckley<br>F. N. Wilcox, *Ch.* | H. A. Stahle<br>F. S. Opie | F. M. Robertson | W. M. Eastwood, Jr.<br>L. G. McLaren<br>F. N. Wilcox, *Sec.* | 25,000 | 60,320 | 562,470 | 45,320 | 454,620 | 198,450 | 220 | 39,810 | Irv. Tr. Co., N. Y.; 1st N., Bos. |
| **Plainfield** 8027<br>**1 Windham G24** | **First National Bank** d ⓢ•‡'12<br>8% *par* 100 51-296 | S. T. Butterworth,<br>*Ch. of Bd. and Pres.* | Willard Staples | B. F. Dawson | ---------- | 50,000 | 92,000 | 700,000 | 108,000 | 400,000 | 400,000 | 70,000 | 80,000 | Chase N. and Bkrs. Tr. Co., N. Y.; 1st N. and Old Colony Tr. Co., Bos. |
| **Plainville** 6301<br>**1 Hartford G11** | **Plainville Trust Co.** d ⓢ]•‡$'15<br>$227-10 *par* 50 51-283 | J. H. Trumbull,<br>*Ch. of Bd. and Pres.* | F. T. Wheeler<br>Henry Trumbull | A. A. MacLeod,<br>*Sec. and Tr.* | T. P. Prior, *A. Tr.*<br>A. N. Johnson, *A. T.* | 100,000 | 411,560 | 2,540,830 | 67,750 | 1,589,760 | 1,339,700 | 15,500 | 175,180 | Cent. Han. Bk. & Tr. Co., N. Y.; Corn Ex., N. Bk. & Tr. Co., Phil.; 1st N., Bos. |
| **Plantsville** 2100<br>**1 Hartford H11** | **Plantsville National Bank**<br>51-325 ⓢ•'25 | W. H. Cowles | O. A. Cowles<br>L. V. Walkley | R. T. Olson | ---------- | 25,000 | 12,500 | ------ | ------ | ------ | ------ | ------ | ------ | Cent. Han. Bk. & Tr. Co., N. Y. |
| **Portland** 3930<br>**1 Middlesex I14** | **Portland Trust Co.** d ⓢ]•‡$'25<br>$250-6% *par* 100 51-243 | A. N. Shepard<br>S. S. Hall, *Ch.* | W. Gildersleeve | O. B. Ellsworth,<br>*Sec. and Tr.* | C. S. Bell, *Tr. Off.* | 100,000 | 253,750 | 1,699,890 | 73,240 | 1,266,180 | 748,900 | 57,960 | 53,850 | Chase N., N. Y.; 1st N., Bos.; Hart.-Conn Tr. Co., Hart. |
| ▲**Putnam** 7318<br>**1 Windham C24** | **Cargill Trust Co.** d ⓢ]•‡$'24<br>$180-6% *par* 100 51-214 | B. D. Bugbee | L. M. Keith | J. D. Potter, *Tr.* | G. S. Shaw, *A. Tr.* | 100,000 | 200,000 | 1,430,790 | 23,510 | 911,450 | 531,360 | 120,110 | 191,370 | Cent. Han. Bk. & Tr., N. Y.; N. Rockland and N. Shawmut, Bos.; Hart.-Conn. Tr., Hart. |
| " ------ " | **Citizens National Bank**<br>$150-6% *par* 100 51-218 d ⓢ]•‡'24 | Samuel Reynolds<br>M. H. Geissler, *V.P.* | Alexander Gilman<br>W. Danielson | Arthur E. Smith,<br>*Cash. and Tr. Off.* | J. E. Murray,<br>*A. C. and A. Tr. Off.* | 120,000 | 87,770 | 1,809,390 | 8,450 | 810,750 | 924,640 | 117,990 | 172,230 | Gty. Tr. Co., N. Y.; 1st N., Bos.; R. I. Hospital Tr. Co., Prov. |
| " ------ " | **Putnam Savings Bk.** d ⓢ$‡'62<br>5% 51-211 | Ernest B. Kent | John F. Reardon | Arthur F. Hughes,<br>*Tr.* | ---------- | ------ | 347,200 | 3,087,740 | 42,800 | 2,034,310 | 1,275,090 | 95,320 | 73,000 | Bk. of N. Y.; & Tr. Co., N. Y.; N. Shawmut, Bos.; Cargill Tr. Co. and Citiz. N., Putnam. |
| **Ridgefield** 3580<br>**2 Fairfield N3** | **First National Bank & Tr. Co.**<br>$150-6% 51-246 ⓢ]•‡1900 | A. V. Davis | J. E. Ryan | A. G. Seymour | R. E. Richardson | 50,000 | 71,850 | 984,920 | 66,350 | 417,440 | 348,210 | 50,790 | 356,680 | Bk. of America., N. A., N. Y. |
| " ------ " | **Ridgefield Savings Bank**<br>4½% 51-245 ⓢ‡$'71 | Samuel Keeler | R. W. Osborn<br>D. F. Bedient | Geo. E. Benedict,<br>*Sec. and Tr.* | R. L. Gilbert,<br>*A. Tr.* | ------ | 254,130 | 2,011,880 | 60,150 | 1,511,050 | 698,820 | 52,030 | 64,330 | Bk. of America N.A., N. Y.; N. Bk. of Norwalk, Norwalk. |
| **Rockville** 7445<br>**1 Tolland D17** | *First National Bank*<br>(*Absorbed by Rockville National Bank, July 26, 1930*) | | | | | | | | | | | | | |
| " ------ " | **People's Savings Bank**<br>5% 51-195 ⓢ‡$'70 | J. E. Fisk | Fred N. Belding | ---------- | J. E. North,<br>*Sec. and Tr.* | --------- | 487,690 | 4,488,520 | 61,340 | 3,342,870 | 1,640,400 | 26,600 | 28,280 | |
| " ------ " | **Rockville National Bk.** d ]•‡'64<br>10% *par* 100 51-193 | F. T. Maxwell | J. G. Talcott<br>Charles Phelps | F. H. Holt,<br>*Cash. and Tr. Off.* | W. F. Partridge, *A. Cash. and A. Tr. Off.* | 100,000 | 199,090 | 1,224,750 | 100,000 | 952,550 | 340,920 | 97,740 | 232,630 | Cent. Han. Bk. & Tr. Co., N. Y.; Hart.-Conn. Tr. Co., Hart. |
| " ------ " | **Savings Bank of Rockville**<br>51-192 ⓢ‡$'58 | William Maxwell | P. B. Leonard | A. T. Bissell,<br>*Sec. and Tr.* | K. M. White, *A. Tr.*<br>E. L. Newmarket,<br>*A. Tr.* | ------ | 1,200,000 | 15 518 190 | 242,190 | 10 146 770 | 6,220,830 | 211,620 | 381,160 | Cent. Han. Bk. & Tr. Co., N. Y., Hart.-Conn. Tr. Co., Hart. |

Digitized for FRASER
https://fraser.stlo
Federal Reserve

FOR BRIDGEPORT ITEMS THE FIRST NATIONAL BANK & TRUST CO.

Number under Name of Bank is the New Transit Number given to each bank in U. S. exclusively by The Rand-McNally Bankers' Directory, under the authority of The American Bankers Ass'n.

# CONNECTICUT—Continued

(Savings Banks Do Not Handle Collections)

Non-Bank Towns with Nearest Banking Point (Indexed Acces.), Lawyers, Laws (indexed) in back of this volume. For Interest Rates, Holidays, etc., see Laws.

| Town and County. ▲County Seats. Fig. under town is Fed. Res. Dist. | ●Mem. A.B.A. ?New §State †Priv. ‡Mem. State B. Ass'n. [Estab. ◆Fed. Res. Depts: T-Trust B-Bond d-Safe Dep. ⑤Sav. $Last Sale %Div. | President. | Vice-President. | Cashier. | Ass't Cashier. | Liabilities. Paid-up Capital | Surplus and Profits | Deposits | Other Liabilities | Resources. Loans and Discounts | Bonds and Securities | Miscellaneous | Cash & Exchanges, Due from Banks | Principal Correspondents. |
|---|---|---|---|---|---|---|---|---|---|---|---|---|---|---|
| **Seymour** ....6890<br>1 New Haven L8 | **Seymour Trust Co.** ..d🅱🅃●‡$<br>16% *par* 100 51-284 '05<br>(*Member of Ansonia, Derby, Derby, Conn.*) | O. S. Boies..... | S. B. Church .....<br>W. L. Ward<br>*Seymour, and Shelto* | C. C. Cornforth,<br>*Sec. and Tr.*<br>*n Clearing House,* | E. B. Boies,<br>*A. Sec. and A. Tr.* | $ 100,000 | $ 416,370 | $2 758 700 | $ 34,200 | $1 937 870 | $1 067 400 | $ 74,110 | $ 229,880 | Cent. Han. Bk. & Tr. Co., Chase N. and Bk. of Manhattan Tr. Co., N.Y.; N. Shawmut, Bos. |
| **Sharon** .....1710<br>1 Litchfield G 8 | Sharon National Bank ...●'28<br>51-337 | H. M. Dunbar..... | F. N. Wilcox ..... | Geo. V. A. Kirby .. | C. W. Vosburgh... | 25,000 | 12,500 | 176,050 | ..... | 87,520 | 70,210 | 10,990 | 44,820 | |
| **Shelton** .....10,113<br>2 Fairfield M8 | ★**Shelton Tr. Co.** ..d⑤🅃●‡$'21<br>6% *par* 100 51-291<br>(★*Member of Ansonia, Derby,* | Stephen T. Palmer<br>*Ch. of Bd. and Pres.* | Clayton S. Boies .. | George S. Willis,<br>*Sec. and Tr.* | E. L. Miller, *A. Tr.* | 100,000 | 129,040 | 1,045,820 | 3,490 | 823,310 | 264,170 | 57,310 | 133,560 | Bk. of Manhattan Tr. Co., N. Y.; 1st N. Bk. & Tr. Co., New Haven. |
| **Simsbury**.....3625<br>1 Hartford D 12 | *Seymour, and Shelto*<br>Simsbury Bank & Trust Co.<br>$150–8% 51-308 d⑤🅃●‡$'17<br>*par* 25 | *n Clearing House,*<br>Woods Chandler,<br>*Ch. of Bd. and Pres.* | *Derby, Conn.)*<br>H. E. Ellsworth..... | Geo. E. Pattison,<br>*Sec. and Tr.* | E. E. Potter, *A. Tr.*<br>O. C. Williams,<br>*A. Sec.* | 125,000 | 191,100 | 1,841,530 | 7,510 | 1,503,000 | 503,190 | 11,280 | 147,660 | N. City, N. Y.; 1st N., Bos.; Hart. N. Bk. & Tr. Co., Hart. |
| **Sound Beach**..850<br>2 Fairfield R 2 | Sound Beach Trust Co.<br>$106–4% *par* 50 51-321 d⑤🅃●‡$'25 | Albert E. Austin.. | Ralph G. Farrell .. | A. B. Stanton,<br>*Sec. and Tr.* | M. Ellen Cuff,<br>*A. Tr.* | 50,000 | 56,090 | 912,610 | 15,610 | 839,420 | 127,750 | 8,990 | 58,150 | Chase N. and Mnfrs. Tr. Co., N. Y. |
| **Southington** .5125<br>1 Hartford H 11 | **Southington Bk. & Trust Co.**<br>$275–10+2% 51-216 d⑤🅃●‡$'16<br>*par* 100 | J. H. Pratt..... | E. S. Todd .....<br>C. E. Smith | C. E. Smith, *Tr.*....<br>R. G. Simpson, *Sec.* | O. B. Kilbourn, *A. T.*<br>Anna M. Kelly, *A. S.* | 150,000 | 202,080 | 1,720,870 | ..... | 1,126,660 | 751,990 | 42,810 | 151,470 | Gty. Tr. Co. and Chem. Bk. & Tr. Co., N. Y.; Phoenix State Bk. & Tr. Co., Hart.; 1st N., Bos. |
| " ..... " | **Southington Savings Bank.**<br>4%+*extras* 51-215 ⑤‡$'60 | M. H. Holcomb.... | E. S. Todd..... | P. C. Woodruff, *Tr.* | J. W. Upson, *A. Tr.* | ..... | 334,770 | 2,626,300 | 6,500 | 1,492,670 | 1,322,080 | ..... | 152,830 | Gty. Tr. Co., N. Y.; Phoenix State Bk. & Tr. Co., Hart.; 1st N., Bos.; Southington Bk. & Tr. Co., Southington. |
| **S. Manchester**<br>1 Hartf. R 16 10,025 | **HOME BANK AND TRUST CO.**<br>$140–4% 51-221 d⑤🅃●‡$'20<br>*par* 100 | G. W. Strant ..... | T. J. Rogers..... | Lewis H. Sipe,<br>*Sec. and Tr.* | John F. Shea,<br>*A. Tr.* | 50,000 | 58,820 | 752,290 | 7,770 | 552,990 | 253,610 | 16,130 | 46,140 | Irv. Tr. and Chem. Bk. & Tr. Co., N. Y.; City Bk. & Tr., Hart. |
| " ..... " | **Manchester Trust Co.** d🅃●‡$'04<br>$190–4% ◆ 51-220<br>*par* 100 | R. La Motte Russell | W. C. Cheney ..... | H. C. Alvord,<br>*Sec. and Tr.* | R. B. Hathaway,<br>*A. Tr.*<br>L. H. Marte, *A. Tr.* | 200,000 | 171,830 | 1,583,290 | 285,500 | 1,678,670 | 103,620 | 221,120 | 237,210 | Chase N. and Bkrs. Tr., N. Y.; 1st N., Bos.; Phoenix State Bk. & Tr., Hart. |
| " ..... " | **Savings Bk. of Manchester**<br>5% 51-219 ⑤●‡$'05 | Frank Cheney, Jr.. | ..... | R. LaMotte Russell,<br>*Tr.* | Thomas K. Clarke,<br>*Sec.* | ..... | 946,620 | 6,642,640 | 67,490 | 5,155,640 | 2,200,920 | 8,450 | 291,740 | Bkrs. Tr. Co., N. Y.; Manchester Tr. Co., So. Manchester; 1st N., Bos. |
| **South Norwalk**<br>13, 321<br>2 Fairfield Q4 | **CITY NATIONAL BANK**<br>$185–8% *par* 100 51-188 d⑤🅃●‡'82 | { F. H. ROWAN<br>{ COLLECTIONS | L. R. HURLBUTT<br>SOLICITED; PR | C. O. FITCH<br>OMPT PRESENT | ATION AND RE | 100,000<br>MITTA | 381,010<br>NCE. | 3,234,310 | 100,000 | 2,173,180 | 1,064,150 | 118,190 | 459,800 | Cent. Han. Bk. & Tr. Co., N. Y.; Un. Tr. Co., Clev. |
| " ..... " | Peoples Tr. Co. of Norwalk<br>$200–5% *par* 100 51-190 d⑤🅃●‡$'14 | Charles F. Mills ... | L. M. Wright.....<br>John Keogh | S. S. Velsor, *Tr.*.... | ..... | 150,000 | 142,620 | 1,343,970 | 100,440 | 1,076,690 | 335,030 | 216,890 | 108,410 | Guaranty Tr. Co., N. Y.; Corn Ex. N. Bk. & Tr. Co., Phil. |
| " ..... " | South Norwalk Sav. Bank<br>5% 51-187 d⑤●‡$'60 | Edward Beard..... | W. F. Tammany... | G. L. Woodward,<br>*Tr.* | H. M. Lane, *A. Sec.* | ..... | 930,000 | 7,100,000 | 233,000 | 4,573,000 | 3,550,000 | 27,000 | 113,000 | N. City, N. Y.; City N., So. Norwalk. |
| " ..... " | South Norwalk Trust Co.<br>$200–12% *par* 50 51-189 d🅱🅃●‡$'01 | Richard H. Golden | Joseph R. Taylor.. | Chas. E. Hoyt,<br>*Sec. and Tr.* | S. S. Adams, *A. Tr.* | 400,000 | 700,390 | 6,916,660 | 34,460 | 5,631,530 | 1,764,030 | 170,030 | 485,920 | Bk. of Manhattan Tr. Co. and Irv. Tr. Co., N. Y.; 1st N., Phil. |
| " ..... " | **THE TITLE INSURANCE & MORTGAGE CO.** '15<br>(*Care of South Norwalk Trust Co.*) | ..... | ..... | ..... | ..... | (*Branch* | *of Stamf* | *ord, Con* | *n.*) ..... | ..... | ..... | ..... | ..... | So. Norwalk Tr. Co., So. Norwalk. |
| **Southport** ....1480<br>2 Fairfield P 6 | Southport Savings Bank<br>5% 51-227 ⑤●‡$'54 | W. H. Burr..... | J. W. Perry ..... | Chas. B. Jennings,<br>*Tr.* | B. S. Bulkley, *A. Tr.* | ..... | 122,870 | 1,208,770 | ..... | 609,180 | 659,020 | 5,000 | 58,440 | Fairfield Tr. Co., Fairfield. |
| **Springdale**.....663<br>2 Fairfield M 8 | Springdale Bank & Trust Co.<br>$130 *par* 100 51-335 d⑤🅃●$'28 | S. O. Bradley, *V. P.*<br>C. A. Lund .....<br>W. W. Graves, *Ch.* | H. H. Rennell<br>John Ryle.....<br>Daniel T. Woodbury | G. B. Knapp, *V. P.*<br>N. Adler,<br>*Sec. and A. Tr.* | S. R. Osborn, *Tr.* ... | 50,000 | 13,370 | 297,950 | ..... | 172,420 | 134,460 | 6,800 | 47,630 | Chase N., N. Y.; 1st N. Bk. & Tr. Co., New Haven; Stamford Tr. Co., Stamford. |
| **Stafford Springs**<br>1 Toll'd B 18 3492 | First National Bank ..d●†'88<br>14% *par* 100 51-247 | F. F. Patten,<br>*Ch. of Bd. & Pres.* | A. I. Mitchell..... | F. G. Sanford..... | H. R. Wightman... | 50,000 | 197,400 | 593,140 | 70,250 | 444,290 | 279,040 | 40,630 | 146,830 | 1st N., N. Y.; Atlantic N., Bos.; Hart. N. Bk. & Tr. Co., Hart. |
| " ..... " | Stafford Savings Bank<br>5% 51-248 d⑤●‡$'72 | C. F. Chandler .....<br>C. Allen, *Ch.* | R. W. Smith.....<br>Hannibal Alden | Grace B. Griffiths,<br>*Sec.* | W. O. Ladish, *Tr.*... | ..... | 265,690 | 3,481,490 | 58,130 | 1,676,910 | 1,905,090 | 118,220 | 105,090 | Springfield Safe Dep. & Tr. Co., Springfield; Hart.-N. Bk. & Tr. Co., Hart. |
| **Stamford** ...46,346<br>2 Fairfield R 2 | ★**CITIZENS SAVINGS BANK**<br>4½% 51-109 d⑤●‡$'69 | C. D. Lockwood... | J. A. Horne..... | C. S. Purdy,<br>*Sec. and Tr.* | W. M. Weed,<br>*A. Tr.* | ..... | 1,159,220 | 8,892,650 | 245,020 | 6,515,440 | 3,455,470 | 110,170 | 215,810 | N. Y. Tr. Co., and Cent. Han. Bk. & Tr. Co., N. Y.; 1st-Stamford N., Stamford. |
| " ..... " | ★**FIDELITY TITLE & TRUST CO.**<br>10% 51-111 d🅱⑤🅃●‡$'02<br>*par* 100 | Louis J. Curtis,<br>*Ch. of Bd. and Pres.* | J. J. Cloonan.....<br>R. H. Gillespie | E. N. Fast, *Tr.*.....<br>W. E. Goulden,<br>*Tr. Off.* | Fred Greenwood,<br>*A. Tr.*<br>J. L. Parry,<br>*A. Tr.* | 200,000 | 1,331,690 | 5,074,010 | 75,760 | 2,734,730 | 3,060,980 | 199,040 | 686,710 | Chase N., N. Y.; 1st N. and Phil. N., Phil.; Un. Tr. Co., Clev. |
| " ..... " | ★First-Stamford Nat'l Bank & Trust Co. d⑤🅃●‡'63<br>8% *par* 100 51-108 | C. W. Bell.....<br>S. Merritt, *Ch.* | C. D. Lockwood....<br>J. C. Durey<br>F. W. Bogardus | M. J. Morrison,<br>*Acting*<br>H. J. Schabert,<br>*A. Tr. Off.*<br>C. H. Lind, *Compt.* | P. E. Cantrell .....<br>N. H. Sherwood<br>O. M. Walker<br>G. J. Halpin<br>Helen E. Finn,<br>*A. Tr. Off.* | 1,000,000 | 1,703,830 | 8,417,520 | 607,270 | 4,025,430 | 4,892,280 | 1,825,950 | 984,960 | Chase N. and Bkrs. Tr. Co., N. Y.; Un. Tr. Co., Clev. |
| " ..... " | Italian Loan Association, Inc. .....⑤$'26 | Louis Zezima..... | Frank Rich..... | Joseph Mastrick,<br>*Tr.* | Matthew Pisani,<br>*Sec.* | 50,000 | 22,460 | 32,630 | 117,660 | 218,050 | 4,700 | ..... | ..... | |
| " ..... " | Morris Plan Bank.....$'17<br>7% *par* 100 51-113 | W. W. Graves ..... | A. W. Naldrett ....<br>C. S. Purdy | F. M. Houghton,<br>*Sec. and Tr.* | Louise A. Sova,<br>*A. Sec. and A. Tr.* | 100,000 | 48,570 | 158,720<br>*Repayme* | 67,300<br>*nts* | 370,070 | ..... | ..... | 4,490 | 1st-Stamford N., Stamford. |
| ..... " | **PEOPLES NATIONAL BANK**<br>$265–4% 51-112 d⑤🅃●‡'23<br>*par* 100 | Frank H. Barnes .. | C. E. Alling ..... | Basil C. Burke..... | L. E. Morrell..... | 150,000 | 158,500 | 3,020,710 | 184,120 | 1,743,390 | 1,154,770 | 246,370 | 368,810 | Guaranty Tr. Co., N. Y. |

(*Stamford continued on next page*)

FIRST NATIONAL BANK & TRUST CO., BRIDGEPORT, CONN.—Complete Foreign and Domestic Banking

Number under Name of Bank is the New Transit Number given to each bank in U. S. exclusively by The Rand-McNally Bankers' Directory, under the authority of The American Bankers Ass'n.

# CONNECTICUT—Continued

(Savings Banks do not handle collections)

Non-Bank Towns with Nearest Banking Point (Indexed Acces.), Lawyers, Laws (indexed) in back of this volume. For Interest Rates, Holidays, etc., see Laws.

| Town and County. ▲County Seats. Fig. under town is Fed. Res. District. | ●Mem. A.B.A. ⁿNew §State †Priv. ‡Mem. State B. Ass'n. [Estab. ◆Fed. Res. Depts: T-Trust B-Bond d-SafeDep. ⓢSav. $LastSale%Div. | President. | Vice-President. | Cashier. | Ass't Cashier. | Liabilities. Paid-up Capital | Surplus and Profits | Deposits | Other Liabilities | Resources. Loans and Discounts | Bonds and Securities | Miscellaneous | Cash & Exchanges, Due from Banks | Principal Correspondents. |
|---|---|---|---|---|---|---|---|---|---|---|---|---|---|---|
| **Stamford** ---46,346 (*Continued*) | Stamford Industrial Bk. $65-4% *par* 50 51-342 ⓢ●§'29 | James E. Mix---- Abram Spelke, *Ch.* | John J. Ryle ---- | Noah Adler, *Sec. and Tr.* | ---------- | $ 120,000 | $ 48,200 | $ 240,490 *Inv. Cert.* | $ 64,550 | $ 409,980 | $ 46,570 | $ 4,230 | $ 12,450 | Stamford Tr. Co. and Fid. Title & Tr. Co., Stamford. |
| " ----- " | *Stamford Savings Bank 4½% 51-107 ⓢ●‡§'51 | A. W. Dater---- | J. H. Bogardus ---- H. G. Waterbury | J. H. Bogardus, *Tr.* H. L. Miller, *A. Tr.* | W. F. Cressy, *Sec.* A. M. Taylor, *A. Sec.* | ---------- | 1,400,830 | 11 318 620 | 6,770 | 7,006,330 | 5,004,130 | 150,000 | 565,770 | Chase N., Bk. of Manhattan Tr., and Cent. Han. Bk. & Tr., N. Y.; 1st-Stamford N. Bk. & Tr. and Stamford Tr., Stamford. |
| " ----- " | ***STAMFORD TRUST CO.** 12% 51-110 dBⓢT●‡§'89 *par* 100 | W. D. DASKAM ---- | SAMUEL PIERSON --- C. E. THOMPSON | RALPH P. HOWARD, *Sec.* | C. E. THOMPSON, *Tr.* F. H. KIRK, *A. Tr.* | 700,000 | 1,821,240 | 9,333,930 | 25,740 | 4,195,290 | 5,599,360 | 1,111,390 | 974,870 | Bk. of Manhattan Tr. Co., Irv. Tr. Co., and Chase N., N. Y.; Phil. N., Phil.; 1st N., Bos. |
| " ----- " | Stamford Clearing House --- (*Members indicated by a **) | E. N. Fast---- | ---------- | W. M. Weed, *Sec. and Tr.* | ---------- | ---------- | ---------- | ---------- | ---------- | ---------- | ---------- | ---------- | ---------- | |
| " ----- " | **THE TITLE INSURANCE & MORTGAGE CO.** ----------'15 $200-8% *par* 100 | R. L. Chamberlain C. E. Hoyt, *V. P.* *Title Searches.* | M. C. Maxwell---- F. B. Bartram *Guaranteed Mort* | R. E. Brush, *Tr.* A. S. Webb, *V. P.* *gages.* | R. L. Chamberlain, Jr., *Sec.* Wm. T. DeWaters, *A. Tr.* | 250,000 | 129,030 | ---------- | 2,296,800 | 2,308,870 | 35,390 | 331,570 | ---------- | Equitable Life Assurance Society of U. S., N. Y.; Branches at Greenwich, New Canaan, New Haven, So. Norwalk, and Westport. |
| **Stonington** 2,006 1 New London M24 | First National Bank-----'51 6% 51-286 | M. A. Pendleton--- | G. H. Robinson---- | E. N. Pendleton--- | H. A. Pendleton--- | 100,000 | 70,220 | 167,220 | 49,160 | 135,070 | 183,610 | 8,480 | 59,430 | Chase N., N. Y.; Phil. N., Phil.; Merch. N., Bos. |
| **Stratford** ---19,212 2 Fairfield O 8 | Stratford Tr. Co.--dBⓢT●§'15 6% *par* 100 51-306 | E. W. Peck---- | S. W. Hubbell---- B. C. Warner | Walter R. Goddard, *Sec., Tr., & Tr. Off.* | J. W. Tomcey, *A. Sec.* E. M. Thibault, *A. Tr. Off.* | 100,000 | 201,090 | 1,868,800 | 5,590 | 462,070 | 396,780 | 1,201,720 | 114,920 | Gty. Tr. Co., N. Y.; Bridgeport-City Tr. Co., and 1st N., Bridgeport. |
| **Suffield** ----- 4346 1 Hartford B 14 | First National Bank----●‡'64 $175-10% 51-235 *par* 100 | C. L. Spencer, Jr.--- | S. R. Spencer ---- | S. N. Reid---- | ---------- | 100,000 | 209,050 | 258,300 | 125,000 | 461,620 | 130,430 | 27,530 | 72,760 | Guaranty Tr. Co., N. Y.; Hart. N. Bk. & Tr. Co., Hart.; Springfield Safe Dep. & Tr. Co., Springfield. |
| " ----- " | Suffield Savings Bk. dⓢ●‡§'69 4½% 51-236 | S. R. Spencer---- | W. S. Fuller---- E. Perkins | W. J. Wilson, *Sec. and Tr.* | H. K. Perkins, *A. Tr.* | ---------- | 253,840 | 1,669,050 | 20,810 | 1,106,980 | 755,610 | 4,920 | 76,190 | Hart. N. Bk. & Tr. Co. and Hart.-Conn. Tr. Co., Hart.; 1st N., Suffield. |
| **Terryville**---- 4200 1 Litchfield G 8 | Terryville Tr. Co.--dBⓢT‡§'28 $205 *par* 100 51-336 | Geo. S. Beach---- | Edgar L. Pond---- | L. J. Potter, *Sec. and Tr.* | ---------- | 100,000 | 49,630 | 512,500 | 2,480 | 412,980 | 115,810 | 57,990 | 77,820 | Bk. of Manhattan Tr. Co., N. Y.; N. Shawmut, Bos.; Bristol Tr. Co., Bristol. |
| **Thomaston**---4188 1 Litchfield G 8 | Thomaston Nat. Bk. dⓢ●‡'88 6% 51-242 | F. I. Roberts---- | S. K. Plume---- | M. C. Guernsey --- | ---------- | 50,000 | 74,010 | 344,670 | 14,000 | 235,380 | 98,920 | 49,860 | 97,020 | 1st N., N. Y. |
| " ----- " | Thomaston Savings Bk.●§'74 5% 51-241 | Robert Hazen ---- | F. L. White ---- | H. E. Stoughton, *Sec. and Tr.* | ---------- | ---------- | 717,030 | 4,808,410 | 156,810 | 3,937,170 | 1,565,900 | ---------- | 179,170 | Chase N., N. Y.; Colonial Tr. Co., Waterbury; Tomaston N., Tomaston. |
| **Thompsonville** 1 Hartford A15 8525 | A. Gannuscio, Banker -dⓢt'14 4% 51-320 | (A. Gannuscio)---- | ---------- | John Radosti---- | ---------- | 100,000 | 67,020 | 210,650 | 15,070 | 162,120 | 49,160 | 121,240 | 60,210 | Banca Commerciale Italiana Tr. Co., N. Y. and Bos.; Springfield-Chapin N. Bk. & Tr. Co., Springfield. |
| " ----- " | Thompsonville Tr. Co. $75-18% 51-288 dⓢT●‡§'71 | Tudor Gowdy---- | F. W. Mallard---- | E. T. Gowdy---- | F. W. Mallard, *Sec.* | 100,000 | 315,930 | 1,885,980 | 58,010 | 924,130 | 1,117,980 | 31,720 | 286,080 | Chem. Bk. & Tr. Co., N. Y.; N. Shawmut, Bos.; City Bk. & Tr. Co., Hart. |
| ▲**Tolland**-----1064 1 Tolland C 18 | Savings Bank of Tolland 5% 51-289 dⓢ‡§'41 | P. L. Lathrop---- O. A. Leonard, *V. P.* | F. W. Bradley---- Chas. C. Talcott | I. Tilden Jewett, *Tr. and Sec.* | F. S. Tyler, *A. Tr.* | ---------- | 356,310 | 3,051,210 | ---------- | 2,399,540 | 934,220 | 2,000 | 71,760 | City Bk. & Tr. Co., Hart.; 1st N., Bos. |
| **Torrington** 26,040 1 Litchfield N7 | Brooks Bank & Trust Co. $300-12% 51-141 dT●‡§'72 *par* 100 | J. N. Brooks---- C. L. McNeil, *Ch.* | J. M. Wadhams--- | J. H. Brooks, *Sec. and Tr.* | Ella A. Blakeslee, *A. Tr.* | 100,000 | 177,530 | 1,566,700 | 13,620 | 1,239,110 | 284,110 | 121,620 | 213,000 | Cent. Han. Bk. & Tr. Co., N. Y.; N. Shawmut, Bos.; Phil. N., Phil. |
| " ----- " | Torrington Nat. Bk. & Tr. Co. 16% 51-140 dⓢT●‡'99 *par* 100 (*Consolidation of Torrington Natl. Bank and Torrington Trust Co.*) | J. H. Seaton---- F. M. Travis, *Ch.* | Wm. R. Reid ---- F. M. Baldwin | D. B. Bogardus ---- J. H. Seaton, *Tr. Off.* | W. C. Neth---- | 400,000 | 821,750 | 9,021,350 | 225,340 | 7,596,780 | 1,969,060 | 167,100 | 735,500 | Chase N. and Chatham Phenix N. Bk. & Tr. Co., N. Y.; N. Shawmut, Bos.; Union Tr. Co., Clev.; Hart.-Conn. Tr. Co., Hart. |
| " ----- " | Torrington Savings Bank 4½% 51-139 ⓢ●‡§'68 | J. N. Brooks---- | C. L. McNeil---- | J. M. Wadhams, *Sec. and Tr.* | J. M. Wadhams, III *A. Tr.* | ---------- | 273,410 | 4,042,250 | 18,000 | 2,755,760 | 1,470,630 | ---------- | 157,270 | Cent. Han. Bk. & Tr. Co., N. Y. |
| **Unionville**----2135 1 Hartford F11 | Unionville Bank & Trust Co. $660-10% 51-315 dⓢT●‡§'22 *par* 100 | E. C. Heacox---- | E. T. House---- T. S. Rourke | E. J. Dower, *Cash. and Tr.* | R. K. Brooks, *Sec.* | 25,000 | 174,030 | 453,360 | 39,870 | 495,040 | 111,100 | 48,890 | 37,220 | Chem. Bk. & Tr. Co., N. Y.; City Bk. & Tr. Co., Hart. |
| **Wallingford** 11,170 1 New Haven K12 | Dime Savings Bank--ⓢ●‡§'71 4½% 51-178 | C. D. Morris---- | John H. Carroll---- James McKenna | W. J. Lum, *Sec. and Tr.* | ---------- | ---------- | 100,000 | 2,666,340 | 193,290 | 1,663,680 | 1,178,870 | 15,000 | 102,080 | N. City, N. Y. |
| " ----- " | First National Bk. dBⓢT●‡'81 $200-9% *par* 100 51-179 | F. M. Cowles---- | L. H. Hall---- | E. A. Hillbom---- | S. H. McDonald---- | 200,000 | 194,850 | 2,151,410 | 423,090 | 1,932,030 | 694,910 | 85,690 | 256,730 | Chase N., N. Y.; 1st N., Bos. and Phil. |
| " ----- " | Wallingford Bk. & Trust Co. $600-20% *par* 100 51-180 dⓢT●‡§'16 | J. A. Martin---- Chas. Loucks, *V. P.* | E. H. Backes---- M. T. Downes | K. B. Reynolds ---- | G. H. Wilkinson, Jr.. | 50,000 | 200,000 | 1,946,670 | 6,750 | 1,798,200 | 216,220 | 77,150 | 111,840 | Chase N., N. Y.; Mech., New Haven. |

FOR BRIDGEPORT ITEMS THE FIRST NATIONAL BANK & TRUST CO.

Digitized for FRASER
https://fraser.stlouisfed.org/
Federal Reserve Bank of St. Louis

Number under Name of Bank is the New Transit Number given to each bank in U. S. exclusively by The Rand-McNally Bankers' Directory, under the authority of The American Bankers Ass'n.

# CONNECTICUT—Continued

(Savings Banks do not handle collections)

Non-Bank Towns with Nearest Banking Point (Indexed Acces.), Lawyers, Laws (indexed) in back of this volume. For Interest Rates, Holidays, etc., see Laws.

| Town and County. ▲County Seats. Fig. under town is Fed. Res. District. | ●Mem. A.B.A. ⁿNew §State †Priv. ‡Mem. State B. Ass'n. [Estab. ◆Fed. Res. Depts: T-Trust B-Bond d-Safe Dep. Ⓢ Sav. $Last Sale %Div. | President. | Vice-President. | Cashier. | Ass't Cashier. | Liabilities. Paid-up Capital | Surplus and Profits | Deposits | Other Liabilities | Resources. Loans and Discounts | Bonds and Securities | Miscellaneous | Cash & Exchanges, Due from Banks | Principal Correspondents. |
|---|---|---|---|---|---|---|---|---|---|---|---|---|---|---|
| ▲**Waterbury** 99,902<br>**1 New Haven I 9** | Central Industrial Bank<br>$65–8% *par* 50 51–88 | A. A. Guastaferri | H. A. Dochelli | Nicholas Garzia<br>Leonardo Lorusso, *Tr.* | J. A. Guastaferri, *Sec*<br>Nicola Garzia, *A. Sec. and A. Tr.* | $ 200,000 | $ 61,060 | $ 220,160 (*Inv. Cert.*) | $ 251,360 | $ 596,760 | ——— | $ 122,240 | $ 13,580 | Merch. Tr. and Waterbury N., Waterbury. |
| " ——— " | **THE ▲CITIZ. & MNFRS. NATIONAL BANK**<br>$400–20% *par* 100 51–76 d Ⓢ ‡ •‡'82 | E. O. GOSS | L. S. REED<br>J. E. BULGER<br>B. L. COE<br>E. S. HUNT<br>R. H. LEACH | C. D. TYACK | C. F. HEEBNER<br>P. N. VON TOBEL | **600,000** | **818,240** | **11 670 870** | **153,670** | **10 326 280** | **$1 022 210** | **541,860** | **1,352,420** | **Chase N., N. Y.; 1st N., Phil.; N. Shawmut, Bos.; Un. Tr. Co., Clev.** |
| | | | | | | **We rem** | **A thoro** | **ughly o** | **rganize** | **d collec** | **tion de** | **partme** | **nt.** | |
| | | | | | | | **It on da** | **y of pay** | **ment.** | **Send us** | **your W** | **aterbur** | **y items.** | |
| " ——— " | ▲**Colonial Trust Co.**<br>$505–12% ◆ 51–80 d Ⓢ ‡ •‡$'99 *par* 100 | W. P. Bryan | J. P. Elton | H. W. Tripp, *Sec.*<br>R. S. Walker, *Tr. Off.*<br>S. N. Andrew, *A. Sec.* | L. S. Andrew, *Tr.*<br>J. B. Ells, *A. Sec.*<br>R. S. Munger, *A. Sec.* | 1,000,000 | 3,050,000 | 7,530,240 | 147,220 | 8,096,370 | 1,655,830 | 264,500 | 1,710,760 | Chase N., Guaranty Tr. Co., and N. City, N. Y.; 1st N., Bos.; Phil. N., Phil. |
| " ——— " | Dime Savings Bank Ⓢ •‡$'70<br>5% 51–77 | E. C. Northrop<br>John P. Elton, *Ch.* | A. R. Kimball<br>Darragh de Lancey | Richard Preusser, *Tr.* | R. N. Woodward, *Sec.*<br>E. W. McGann, *A. S.* | ——— | 1,053,460 | 12 577 770 | 79,230 | 8,410,660 | 4,730,930 | 226,230 | 263,420 | Irv. Tr. Co., N. Y.; 1st N., Bos. |
| " ——— " | Kazemekas & Co., Inc.<br>$68 *par* 50 51–87 Ⓢ †1908 | K. C. Kazemekas,<br>*Ch. of Bd, and Pres.* | E. C. Kazemekas<br>C. E. Kazemekas, Jr. | John Zemantowsky<br>K. C. Kazemekas, *Tr.* | A. P. Kazemekas,<br>*Sec. and A. Tr.* | 56,000 | 1,170 | 349,580 | 40,420 | 306,340 | 15,250 | 88,100 | 37,480 | Public N. Bk. & Tr. Co. and Pa. Ex., N. Y.; Merch. Tr., Waterbury. |
| " ——— " | Mancini, Ruggiero & Palomba Co., Inc. Ⓢ †'26<br>$12,50–8%+4% 51–86 | Luigi Ruggiero<br>F. W. Paloma, *Ch.* | Nicola Paloma | Rolond Ruggiero | Louis Masters | 25,000 | 52,390 | 994,530 | ——— | 221,630 | 549,610 | 106,380 | 194,290 | Banca Commerciale Italiana, N. Y.; Rome and Naples; Peo. Bk. & Tr., Waterbury. |
| " ——— " | **▲MERCHANTS TRUST COMPANY**<br>12%+3% 51–83 d Ⓢ ‡ •‡$'10 *par* 100 | HENRY WEYAND | J. S. NEAGLE<br>P. M. KENNEDY | E. R. BARLOW, *Tr.*<br>E. F. MORAN, *A. Tr.* | L. R. SCHICK, *Sec. and A. Tr.*<br>J. C. BULGER, *A. Sec.* | **500,000** | **839,480** | **6,331,040** | **33,550** | **5,756,540** | **1,024,630** | **325,440** | **597,460** | **N. City and Irv. Tr. Co., N. Y.; N. Shawmut, Bos.; Mech., New Haven; Hart.-Conn. Tr. Co., Hart.** |
| " ——— " | Morris Plan Bank §'15<br>10% *par* 100 51–84 | A. R. Kimball | J. P. Elton<br>J. H. Goss | C. H. Dayton, *Sec. and Tr.* | F. J. Kenney, *A. Sec.* | 100,000 | 78,330 | 265,070 (*Inv. Cert.*) | 319,060 | 653,910 | 2,850 | 92,950 | 12,730 | |
| " ——— " | Peoples Bank & Trust Co.<br>*par* 50 51–85 Ⓢ ‡$'24 | Luigi Ruggiero | F. W. Paloma | B. H. Millard, *Sec. and Tr.* | V. R. Nole, *A. Tr.* | 100,000 | 99,330 | 1,351,020 | 4,980 | 519,720 | 191,360 | 146,750 | 697,490 | Chase N., N. Y.; Waterbury N. and Merch. Tr. Co., Waterbury. |
| " ——— " | ▲**Waterbury National Bank**<br>$110–10% *par* 50 51–74 d Ⓢ ‡ •‡'48 | F. W. Judson<br>I. H. Chase, *Ch.* | A. J. Thomson | A. L. Edmond | ——— | 500,000 | 655,430 | 6,551,820 | 296,310 | 5,720,610 | 571,320 | 414,060 | 1,297,570 | Chase N., N. Y.; Cont. Ill. Bk. & Tr. Co., Chi.; Phil. N., Phil; Un. Tr. Co., Cleve. |
| " ——— " | Waterbury Savings Bank<br>5% 51–75 Ⓢ •‡$'50 | John A. Coe | R. A. Cairns | E. S. Hunt, *S. & T.*<br>E. H. Jones, *A. Tr.* | C. R. Ganung, *A. Sec.* | ——— | 2,368,050 | 18 806 280 | ——— | 13 050 450 | 7,582,630 | 46,050 | 495,200 | Bk. of N. Y. & Tr. Co., N. Y.; Citiz. & Mnfrs. N. and Waterbury N., Waterbury. |
| " ——— " | ▲**Waterbury Trust Company**<br>$275–8% 51–82 d Ⓢ ‡ •‡$'07 *par* 100 | H. S. Seeley<br>T. H. Hewitt, *Ch.* | F. W. Chesson<br>M. E. Horsley, *A. Tr. Off.* | F. W. Chesson, *Tr. and Tr. Off.*<br>C. D. Olsen, *A. Tr.* | E. L. Tuttle, *Sec.*<br>F. Bachmann, *A. Sec.* | 300,000 | 656,720 | 4,516,520 | ——— | 3,391,460 | 1,528,120 | 120,570 | 433,090 | Chase N. and N. Y. Tr. Co., N. Y.; N. Shaw., Bos. |
| " ——— " | West Side Savings Bk.<br>5% 51–79 d Ⓢ ‡$'89 | Benjamin L. Coe | N. R. Bronson<br>W. Shirley Fulton | R. E. Platt, *Sec. and Tr.*<br>E. L. Tuttle, *Sec. and Tr.* | W. L. Loomis, *A. Tr.*<br>L. W. Foote, *A. Sec. and A. Tr.* | ——— | 779,000 | 5,969,000 | 3,000 | 4,738,000 | 1,845,000 | 28,000 | 140,000 | N. City, N. Y.; Waterbury N. and Citiz. & Mfrs. N., Waterbury. |
| " ——— " | Waterbury Clearing House<br>(*Members indicated by a* *) | ——— | ——— | ——— | ——— | ——— | ——— | ——— | ——— | ——— | ——— | ——— | ——— | |
| **Watertown** 6050<br>**1 Litchfield H8** | Watertown Trust Co.<br>$170–8% 51–297 d Ⓢ ‡ •‡$'12 *par* 100 | H. H. Heminway, *Ch. of Bd, and Pres.* | C. B. Buckingham | T. F. Carmody, *Tr. Off.* | Wm. H. Whay, *Tr.*<br>Randolph Betts, *A. Tr.* | 75,000 | 109,980 | 971,620 | 87,120 | 861,330 | 249,110 | 83,420 | 49,860 | Chase N., N. Y.; Citiz. & Mnfs. N., Waterbury. |
| **West Hartford**<br>**1 Hartford E14** 24936 | West Hartford Trust Co.<br>$300–6% *par* 100 51–329 d Ⓢ ‡ •‡$'26 | C. A. Boyce<br>R. T. H. Barnes, *Ch.* | H. P. Meech | L. A. Chapman, *Tr.* | ——— | 200,000 | 263,000 | 1,954,000 | 1,000 | 1,613,000 | 520,000 | 128,000 | 157,000 | Bk. of Manhattan Tr. Co., N. Y.; Hart. N. Bk. & Tr. Co., Hart.; N. Shawmut, Bos. |
| **West Haven** 25,654<br>**1 New Haven N10** | Home Bank & Trust Co.<br>$65–6% 51–323 d Ⓢ Ⓞ •‡$'24 *par* 25 | Walter Hodgkinson<br>W. L. Larash, *Ch.* | James A. Walsh | Thomas E. Prescott | Russell Davis<br>M. V. White, *A. Sec.* | 100,000 | 139,030 | 1,174,630 | 92,000 | 550,970 | 153,780 | 706,380 | 94,530 | Chase N., N. Y.; Hart.-Conn. Tr. Co., Hart. |
| " ——— " | West Haven Bank & Trust Co.<br>$185 *par* 50 51–295 d Ⓢ •‡$'12 | W. S. Woodruff | Lucien Sanderson<br>Geo. L. Peck | ——— | ——— | 100,000 | 154,360 | 2,489,510 | 212,510 | 2,208,600 | 397,940 | 242,580 | 107,260 | Corn Ex. Bk. & Tr. Co., N. Y.; New Haven Bk., New Haven. |
| **Westport** 5826<br>**2 Fairfield P5** | Westport Bank & Tr. Co.<br>$190–8% 51–233 d Ⓢ Ⓞ •‡$'13 *par* 100 | D. B. Bradley | F. M. Salmon<br>F. D. Ruland | C. P. Harris, *Sec. and Tr.* | L. Sniffen, *A. Tr.*<br>E. W. Andersen, *A. Sec.* | 300,000 | 370,630 | 3,428,680 | 61,690 | 2,791,940 | 973,680 | 179,810 | 215,580 | Chase N. and Guaranty Tr. Co., N. Y. |
| " ——— " | **THE TITLE INSURANCE & MORTGAGE CO.** '15<br>(*Care of Westport Bank & Trust Co.*) | ——— | ——— | ——— | ——— | (*Branch of Stamford, Conn.*) | | | | ——— | ——— | ——— | ——— | Westport Bk. & Tr. Co., Westport. |
| **Wethersfield** 7507<br>**1 Hartford C14** | Wethersfield Bk. & Tr. Co.<br>$175 *par* 50 51–338 d Ⓢ •‡$'29 | H. P. Dunham | W. D. Shew | H. E. Read, *Tr.* | A. W. Hanmer, *Sec.* | 50,000 | 51,930 | 368,410 | 10,270 | 191,630 | 235,320 | 22,040 | 31,630 | Chem. Bk. & Tr. Co., N. Y.; City Bk. & Tr. Co. and Phoenix State Bk. & Tr. Co., Hart. |
| ▲**Willimantic** 12,102<br>**1 Windham F20** | Willimantic Sav. Institute<br>5% 51–174 d Ⓢ ‡$'42 | L. J. Storrs | John F. Carr | S. B. Potter, *Tr.*<br>J. R. Smith, *A. Tr.* | C. E. Chamberlin, *A. Tr.* | ——— | 246,010 | 2,192,930 | 41,930 | 1,470,780 | 819,260 | 98,830 | 92,020 | Cent. Han. Bk. & Tr. Co., N. Y.; Windham N., Willimantic; Hart.-Conn. Tr. Co., Hart. |
| " ——— " | Willimantic Trust Co.<br>16% 51–175 d Ⓢ ‡ •‡$'10 *par* 25 | E. F. Bugbee, *Ch. of Bd. and Pres.* | C. J. Alpaugh<br>J. E. Brick | H. W. Huber, *Tr.*<br>J. H. Wilcox, *A. Tr. and A. Sec.* | G. H. Gurley, *A. Tr. and Sec.* | 100,000 | 440,880 | 1,838,870 | 24,900 | 974,740 | 1,297,220 | 6,420 | 126,270 | Irv. Tr. and Guaranty Tr. Co., N. Y.; 1st N., Bos.; Hart.-Conn. Tr. Co., Hart. |
| " ——— " | **WINDHAM NATIONAL BANK**<br>$400–16% *par* 100 51–173 d Ⓢ ‡ •‡'82 | H. C. Lathrop | E. E. Bass | H. D. Pollard | A. W. Buchanan, Jr.<br>H. S. Maine | 100,000 | 408,840 | 3,849,250 | 175,410 | 1,404,890 | 2,341,540 | 58,550 | 728,520 | N. Y. Tr. Co., N. Y.; 1st N., Bos.; Phil. N., Phil. |

**FIRST NATIONAL BANK & TRUST CO., BRIDGEPORT, CONN.—Complete Foreign and Domestic Banking**

Digitized for FRASER

Number under Name of Bank is the New Transit Number given to each bank in U. S. exclusively by The Rand-McNally Bankers' Directory, under the authority of The American Bankers Ass'n.

# CONNECTICUT—Continued

(Savings Banks do not handle collections)

Non-Bank Towns with Nearest Banking Point (Indexed Acces.), Lawyers, Laws (indexed) in back of this volume. For Interest Rates, Holidays, etc., see Laws.

| TOWN AND COUNTY. ▲County Seats. Fig. under town is Fed. Res. District. | ●Mem. A.B.A. nNew §State †Priv. ‡Mem. State B. Ass'n. [Estab. ◆Fed. Res. Depts: T-Trust B-Bond d-SafeDep. ⑤Sav. $LastSale%Div. | PRESIDENT. | VICE-PRESIDENT. | CASHIER. | ASS'T CASHIER. | LIABILITIES. PAID-UP CAPITAL | SURPLUS AND PROFITS | DEPOSITS | OTHER LIABILITIES | RESOURCES. Loans and Discounts | Bonds and Securities | MISCELLANEOUS | Cash & Exchanges, Due from Banks | PRINCIPAL CORRESPONDENTS. |
|---|---|---|---|---|---|---|---|---|---|---|---|---|---|---|
| **Windsor** 8290<br>1 Hartford C14 | Windsor Trust Co. d⑤T•‡$'13<br>$150–12% *par* 25 51–299 | E. E. Edwards<br>G. R. Ford, *Ch.* | E. T. Garvin | G. W. Bill, *Sec. and Tr.* | H. L. Pelton, *A. Tr.* | $ 100,000 | $ 198,150 | $1 423 470 | $ 10,590 | $1 220 830 | $ 344,420 | $ 55,820 | $ 111,150 | Chem. Bk. & Tr. Co., N. Y.; Atl. N., Bos.; Riverside Tr. Co., Hart. N. Bk. & Tr. Co., and City Bk. & Tr. Co., Hart. |
| **Windsor Locks** 4073<br>1 Hartford C14 | Windsor Locks Trust & Safe Deposit Co. d⑤T•‡$'08<br>$90–10% *par* 25 51–238 | J. M. Morse | J. D. Phelps<br>F. S. Bidwell, Jr. | R. A. Moran, *Sec. and Tr.* | R. S. Bidwell, *A. Sec. and A. Tr.* | 50,000 | 178,400 | 1,201,060 | 80,040 | 919,110 | 483,500 | 62,220 | 44,670 | N. City, N. Y.; Riverside Tr. Co., Hart. |
| **Winsted** 7883<br>1 Litchfield C9 | First National Bank •‡'79<br>$107–5% 51–201 | F. D. Hallett | J. A. Norton | Wm. F. Peetz | | 100,000 | 48,650 | 254,360 | 30,070 | 235,890 | 79,030 | 3,750 | 114,390 | Bk. of Manhattan Tr. Co., N. Y.; Corn Ex. N. Bk. & Tr. Co., Phil.; Merch. N., Bos. |
| " ------ " | Hurlbut National Bank<br>$190–10% 51–198 d T•‡'54<br>*par* 100 | W. H. Phelps | E. B. Gaylord | G. L. Smith | E. F. McArdle | 205,000 | 294,370 | 805,880 | 227,290 | 899,640 | 373,820 | 38,850 | 220,240 | N. City, N. Y.; Phil. N., Phil.; N. Shawmut, Bos. |
| " ------ " | Mechanics Savings Bank<br>5% 51–200 d⑤•‡$'75 | J. A. Norton | L. L. Chase | L. B. Hurlbut, *Tr.* | C. H. Bunnell, *Sec.* | ——— | 528,910 | 3,864,900 | 45,620 | 2,604,260 | 1,625,550 | 150,540 | 59,080 | Guaranty Tr. Co., N. Y.; 1st N., Bos. |
| " ------ " | Winsted Savings Bank<br>5½% 51–199 d⑤•‡$'60 | D. L. Vaill | D. B. Tiffany | J. A. Smith | W. W. Taylor, *A. Tr.* | ——— | 507,880 | 5,571,860 | 168,490 | 2,861,600 | 3,233,810 | 94,370 | 58,450 | Bkrs. Tr. Co., N. Y.; 1st N., Bos.; Hurlbut N., Winsted. |
| **Woodbury** 1744<br>1 Litchfield I 7 | Woodbury Savings Bank<br>5% 51–290 ⑤•‡$'72 | H. S. Hitchcock | C. M. Harvey<br>T. L. Shea | H. S. Boyd, *Tr.* | Alice C. Nelson, *A. Tr.* | ——— | 75,000 | 907,170 | 18,370 | 742,190 | 203,610 | 35,000 | 19,740 | Citiz. & Mnfrs. N., Waterbury; 1st N., Bos. |

State in No. 3 Fed. Res. District.

# DELAWARE

| | | | | | | | | | | | | | | |
|---|---|---|---|---|---|---|---|---|---|---|---|---|---|---|
| **Bridgeville** 987<br>Sussex K3 | Baltimore Tr. Co. d⑤T•‡$'03<br>$350–12% *par* 100 62–51 | | H. W. Viven<br>O. A. Newton | C. H. Rawlins | J. S. Neal | (*Branch of Selbyville, Del.*) | | | | | | | | Corn Ex. N. Bk. & Tr. Co., Phil. |
| **Camden** 464<br>Kent H4 | Baltimore Trust Co.<br>$356–12% 62–52 d⑤T•‡$'03<br>*par* 100 | J. G. Townsend, Jr. | C. du P. Ridgely<br>F. A. Townsend | G. C. Davis | A. G. Jackson | $ 2,400<br>(*Branch of Selbyville, Del.*) | $ 46,660 | $ 377,960 | $ 32,900 | $ 228,810 | $ 221,590 | $ 22,860 | $ 8,260 | Corn Ex. N. Bk. & Tr. Co., Phil.; Far., Drover. |
| **Claymont** 420<br>New Castle A4 | Claymont Trust Co.<br>$93 *par* 50 62–72 d⑤T•‡$'23 | Frederick Kniffen | H. L. Rice | R. R. Wood, *Tr.* | George Lodge, *Sec.*<br>M. O. Bradbury, *A. Sec.* | 50,000 | 43,070 | 602,310 | 153,890 | 453,340 | 151,360 | 145,910 | 98,650 | Phil. N., Phil.; Wil. Tr. Co., Wil. |
| **Clayton** 824<br>Kent F3 | Clayton Bank & Trust Co.<br>$105–8% *par* 50 62–65 d⑤T•‡$'13<br>(*Formerly Clayton Bank*) | R. Y. Wallen | J. R. Clements | H. R. Bodley | | 25,000 | 43,140 | 279,430 | 450 | 265,880 | 56,180 | 7,640 | 18,330 | Chase N., N. Y.; Corn Ex. N. Bk. & Tr. Co., Phil. |
| **Dagsboro** 198<br>Sussex M6 | First National Bank ⑤•‡'07<br>$190–8% 52–53<br>*par* 100 | R. D. Lingo,<br>*Ch. of Bd. and Pres.* | D. B. Hazzard | H. W. Bunting | J. Cordney McGee | 25,000 | 45,230 | 385,530 | 45,000 | 316,830 | 131,830 | 8,280 | 43,810 | Phil. N., Phil.; Selbyville, Selbyville; Millsboro Tr. Co., Millsboro. |
| **Delaware City** 1005<br>New Castle C3 | Delaware City Nat. Bank<br>$130–6% 62–54 ⑤•‡'49 | Henry Cleaver | ——— | C. Earl Baum | ——— | 60,000 | 137,600 | 567,150 | 49,000 | 339,350 | 430,860 | 3,670 | 39,870 | Penn. Co., Phil. |
| **Delmar** 838<br>Sussex N3 | Bank of Delmar d⑤•‡$'97<br>$280–12% *par* 100 62–47 | G. L. Hastings | R. H. Lowe | J. G. W. Perdue | S. M. Ellis | 40,000 | 75,000 | 634,000 | 8,000 | 490,000 | 175,000 | 27,000 | 65,000 | Drov. & Mech. N., Balt. |
| " ------ " | First National Bank d⑤T•‡'04<br>$150–6% *par* 100 62–48 | S. N. Culver | A. Brewington | A. W. Ellis | L. B. Hearn | 50,000 | 25,460 | 360,190 | 11,040 | 231,250 | 157,260 | 2,500 | 55,680 | Chase N., N. Y.; Balt. Tr. Co., Balt. |
| ▲**Dover** 4800<br>Kent G3 | Delaware Tr. Co. d⑤T•‡$'09<br>$200–6% 62–28<br>*par* 100 | William DuPont<br>J. L. Sheppherd, *Ch.* | S. S. Baker<br>C. M. Curtis | H. M. Buckson, *Mgr.* | H. I. Buckson, *A. Mgr.* | (*Branch of Wilmington, Del.*) | | | | | | | | Chem. Bk. & Tr. Co., N. Y.; Corn Ex. N. Bk. & Tr. Co., Phil.; 1st N., Balt. |
| " ------ " | Farmers Bank d⑤T•‡$1807<br>$300–16% *par* 50 62–27 | Henry Ridgely,<br>*Ch. of Bd. and Pres.* | ——— | Geo. E. Dawson | J. S. Burton | 500,000 | 2,779,390 | 27 940 340 | 598,250 | 12 663 370 | 15 153 040 | 930,120 | 3,071,430 | Cent. Han. Bk. & Tr. Co., N. Y.; Cent. Penn. N., Phil. |
| " ------ " | First National Bank<br>$315–16% 62–26 d⑤T•‡'65<br>*par* 100 | John Carrow | W. J. Benson | E. P. Horsey | W. W. Rash<br>J. E. Leo Scanlon | 250,000 | 479,590 | 1,627,010 | 100,000 | 1,994,680 | 229,110 | 27,600 | 205,210 | Cent. Han. Bk. & Tr. Co., N. Y.; Phil. N., Phil. |
| **Felton** 463<br>Kent I3 | Felton Bank d⑤T•‡$'08<br>$50–8% *par* 50 62–55 | F. L. Hardesty | John Heyd | L. P. Keller | N. M. Hammond | 50,000 | 51,470 | 320,260 | 59,280 | 322,980 | 109,290 | 26,490 | 22,240 | Corn Ex. N. Bk. & Tr. Co., Phil. |
| **Frankford** 450<br>Sussex N6 | First National Bank ⑤•‡'07<br>$210–8% 62–56<br>*par* 100 | H. F. Wilgus, *Ch.* | J. H. Long<br>H. F. Wilgus | C. R. Davis | ——— | 25,000 | 61,370 | 446,110 | 30,760 | 160,290 | 274,820 | 15,020 | 113,100 | Corn Ex. N. Bk. & Tr. Co., Phil. |
| **Frederica** 589<br>Kent I4 | Delaware Trust Co.<br>$120–6% 62–57 d⑤T•‡$1900 | ——— | ——— | J. E. McBride | J. C. Darby | (*Branch of Wilmington, Del.*) | | | | | | | | Chem. Bk. & Tr. Co., N. Y.; Citiz. N., Balt.; Corn Ex. N. Bk. & Tr. Co., Phil. |
| ▲**Georgetown** 1763<br>Sussex L5 | **FARMERS BANK** d⑤T•‡$1807<br>$325–24% *par* 50 62–41 | R. G. Paynter,<br>*Ch. of Bd. and Pres.* | J. L. Cahall | W. W. Rawlins | G. H. Short | 500,000 | 2,779,390 | 27 940 340 | 598,250 | 12 663 370 | 15 153 040 | 930,120 | 3,071,430 | Cent. Han. Bk. & Tr. Co., N. Y.; Phil. N., Phil.; 1st N., Balt. |
| " ------ " | Georgetown Trust Co.<br>$60–6% *par* 50 62–42 d⑤T•‡$'29 | L. L. Layton,<br>*Ch. of Bd. and Pres.* | J. M. Tunnell<br>H. P. Layton | Edward B. Green | Ralph L. Swain | 50,000 | 15,610 | 357,090 | 5,310 | 342,200 | 13,870 | 35,660 | 36,270 | 1st N., Phil.; Del. Tr., Co., Wil. |
| **Greenwood** 527<br>Sussex K3 | Greenwood Trust Co. d⑤•‡$'11<br>$225–10% *par* 100 62–64 | J. W. Todd,<br>*Ch. of Bd. and Pres.* | C. W. Parker | W. S. Lord | R. O. Mai | 16,000 | 37,440 | 357,520 | 520 | 259,240 | 122,110 | 12,410 | 17,720 | Phil. N., Phil. |

**Banks Advertising give Prompt Attention to Collections and Correspondence**

Digitized for FRASER
https://fraser.stlouisfed.org
Federal Reserve Bank of St. Louis

# WILMINGTON TRUST CO.

## WILMINGTON, DELAWARE

| | |
|---|---|
| CAPITAL | $ 4,000,000.00 |
| SURPLUS & UNDIVIDED PROFITS | 10,882,000.00 |
| PERSONAL TRUST FUNDS | 145,000,000.00 |

### OFFICERS

*Chairman of the Board*
James P. Winchester

*President*
Henry P. Scott

*Vice-Presidents*

Pierre S. duPont
S. D. Townsend
H. R. Craig
Tilghman Johnston
Caleb M. Sheward
Elwyn Evans

*Vice-President and Trust Officer*
Walter J. Laird

*Treasurer*
Herbert B. Mearns

*Assistant Treasurers*

Warren K. Ayres
W. M. Davis
V. C. Jefferis
R. J. Davis
J. H. Davidson

*Secretary*
W. S. Townsend

*Assistant Secretaries*

J. E. Hairsine
D. P. Ross
A. T. Stewart
J. S. Bancroft

### DIRECTORS

Henry J. Bailey
Joseph Bancroft
Thomas F. Bayard
John Biggs
Geo. P. Bissell
W. S. Carpenter, Jr.
Charles Copeland
A. Felix duPont
Eugene E. duPont
Henry B. duPont
Henry F. duPont
Irenee duPont
Lammot duPont
Pierre S. duPont
Angus B. Echols
G. Layton Grier
T. Allen Hilles
George R. Hoffecker
Tilghman Johnston
Robert D. Kemp
Charles C. Kurtz
Walter J. Laird
Wm. T. Lynam
James C. McComb
Frank A. McHugh
J. Warren Marshall
Edmund Mitchell
Hugh M. Morris
Robert H. Richards
Harold S. Schutt
Harlan G. Scott
Henry P. Scott
William F. Sellers
Caleb M. Sheward
W. Harold Smith
Wilmer Stradley
F. G. Tallman
S. D. Townsend
Thomas W. Wilson
James P. Winchester
William A. Worth

Del.

Digitized for FRASER
https://fraser.stlouisfed.org
Federal Reserve Bank of St. Louis

Delaware

## INDEX TO COUNTIES.


Kent.....H 3

New Castle..E 3

Sussex.....L 5


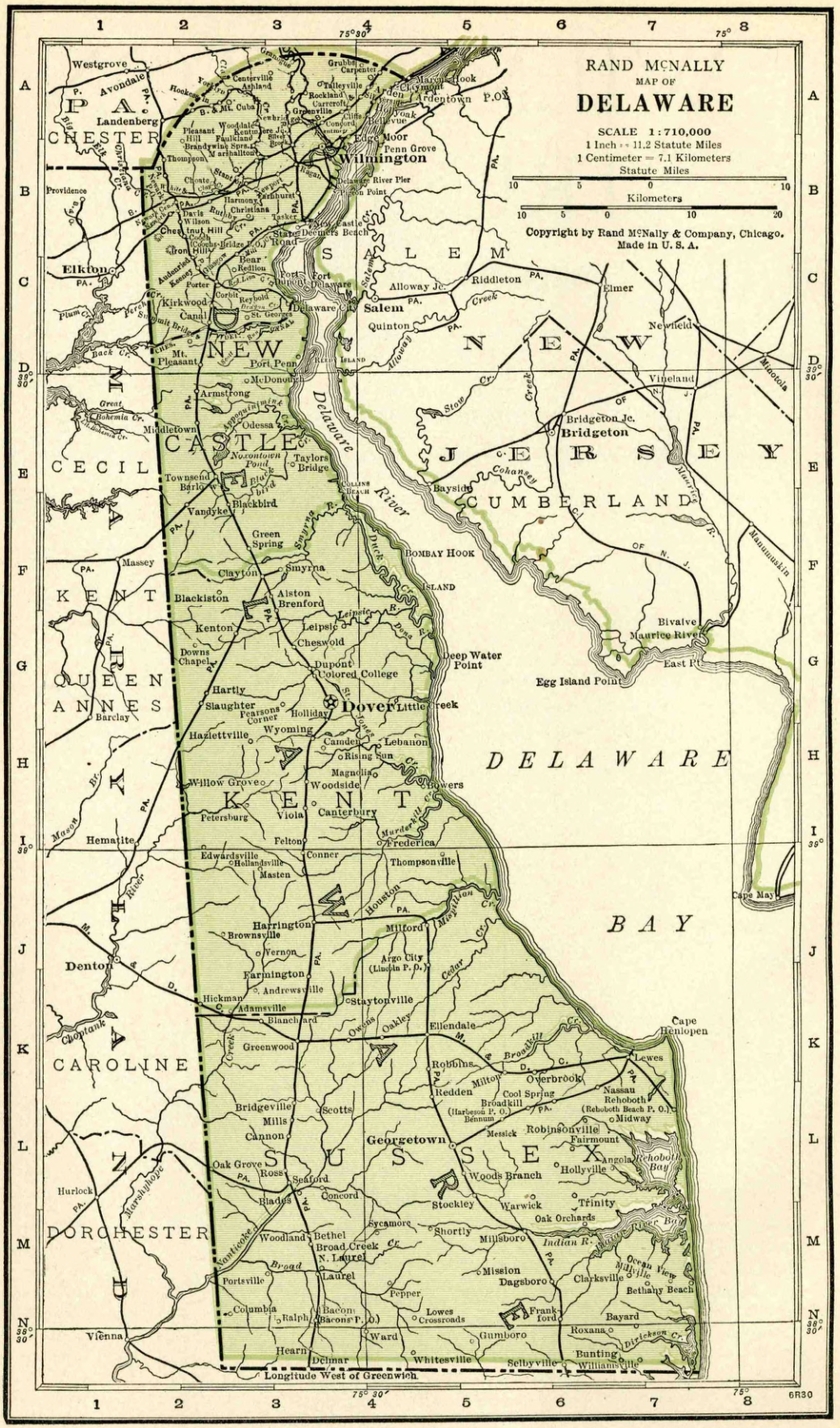

Number under Name of Bank is the New Transit Number given to each bank in U. S. exclusively by The Rand-McNally Bankers' Directory, under the authority of The American Bankers Ass'n.

# DELAWARE—Continued

Non-Bank Towns with Nearest Banking Point (Indexed Acces.) Lawyers, Laws (indexed) in back of this volume. For Interest Rates, Holidays, etc., see Laws.

| Town and County. ▲County Seats. State in No. 3. Fed. Res. District. | ●Mem. A.B.A. ⁿNew §State †Priv. ‡Mem. State B. Ass'n. [Estab. ◆Fed. Res. Depts: T-Trust B-Bond d-Safe Dep. ⓢSav. $Last Sale %Div. | President. | Vice-President. | Cashier. | Ass't Cashier. | Liabilities. Paid-up Capital | Surplus and Profits | Deposits | Other Liabilities | Resources. Loans and Discounts | Bonds and Securities | Miscellaneous | Cash & Exchanges, Due from Banks | Principal Correspondents. |
|---|---|---|---|---|---|---|---|---|---|---|---|---|---|---|
| **Harrington** ...1812<br>**Kent** J3 | **First National Bank**<br>$112.50–8% 62–43 d§ⓢ]•‡'88<br>*par* 50 | J. W. Powell,<br>*Ch. of Bd. and Pres.* | John P. Masten | D. B. Tharp | | $ 75,000 | $ 116,530 | $ 924,130 | $ 12,500 | $ 587,630 | $ 336,490 | $ 74,550 | $ 129,490 | Phil. **N.**, Phil. |
| " ------ " | **Peoples Bank** d§ⓢ]•‡$'05<br>16% 62–44 | S. L. Sapp,<br>*Ch. of Bd. and Pres.* | B. I. Shaw | F. L. Masten | Wm. F. Turner<br>R. H. Knox | 40,000 | 105,690 | 627,170 | 1,300 | 434,990 | 268,600 | 2,320 | 68,260 | Maryland Tr. Co., Balt.; Corn Ex. N. Bk. & Tr. Co., Phil. |
| **Hartly** ...101<br>**Kent** G2 | West Dover Trust Co.<br>$55 *par* 50 62–67 dⓢ]•‡$'15 | E. C. Daly | L. L. Everett | M. V. Hart<br>C. C. Rodway, *Tr.* | Mary I. Moore<br>H. Schweitzer, *Sec.* | 20,000 | 7,840 | 138,920 | 220 | 97,470 | 36,000 | 7,050 | 26,460 | Cent. Penn. N., Phil.; Farmers, Dover; Fruit Growers N. Bk. & Tr. Co., Smyrna. |
| **Laurel** ...2277<br>**Sussex** M3 | **Peoples National Bank** ]•‡'03<br>62–32 | H. C. Lewis | John H. Elliott | E. E. Wootten | **A. E. Culver**<br>G. S. Windsor | 100,000 | 153,720 | 1,062,760 | 97,460 | 1,018,980 | 166,930 | 144,300 | 84,230 | **1st N., Phil.** |
| " ------ " | **Sussex Trust Co.** d ⓢ]•‡$'98<br>$40–12% 62–31<br>*par* 10 | W. P. Orr | H. K. Fooks | H. D. Williams | H. M. Phillips | 150,000 | 438,310 | 2,900,400 | 261,730 | 2,759,740 | 728,710 | 94,460 | 167,530 | Phil. N., Phil. |
| **Lewes** ...1923<br>**Sussex** K7 | Lewes Trust Co. d ⓢ]•‡$'28<br>$42.50–6% 62–34<br>*par* 25 | J. M. Thompson<br>T. H. Carpenter, *Ch.* | T. H. Carpenter<br>James Beebe | J. L. Marshall<br>W. E. Tunnell, *Tr.* | W. O. Martin | 50,000 | 40,300 | 477,920 | 6,280 | 485,840 | 7,500 | 37,450 | 43,720 | Corn Ex. N. Bk. & Tr. Co. and City N. Bk. & Tr. Co., Phil.; Delaware Tr. Co., Wil. |
| " ------ " | **Sussex Trust Co.** d ⓢ]•‡$'98<br>$400–12% *par* 100 62–33 | W. P. Orr, Jr.,<br>*Ch. of Bd. and Pres.* | H. K. Fooks | T. R. Ingram | C. T. Melson<br>E. C. Lodge | 150,000 | 438,310 | 2,900,400 | 261,730 | 2,759,740 | 728,710 | 94,460 | 167,530 | **Phil. N., Phil.** |
| **Middletown** ..1247<br>**New Castle** D2 | Delaware Trust Co. d ⓢ]•‡$'58<br>$210–6%<br>62–45<br>*par* 100 | | | C. P. Weber, *Mgr.* | Sarah B. Kates.<br>*A. Mgr.* | (*Branch of Wilmington, Del.*) | | | | | | | | Chem. Bk. & Tr. Co., N. Y.; **Corn Ex. N.** Bk. & Tr. Co., Phil.; 1st N., Balt. |
| **Milford** ...3719<br>**Sussex** J5 | First National Bk. & Trust Co.<br>$75–18% 62–29 d§ⓢ]•‡'76<br>*par* 10 | Daniel Hirsch | I. D. Short<br>J. W. Hering | W. F. McFaul | J. C. Truitt, *Sec.* | 250,000 | 1,040,450 | 2,685,890 | 91,530 | 1,197,580 | 2,520,260 | 170,340 | 179,690 | Cent. Han. Bk. & Tr. Co., N. Y.; **Phil. N.**, Phil. |
| " ------ " | **Milford Tr. Co.** d§ⓢ]•‡$'01<br>$415–4% *par* 100 62–30 | L. N. Hearn | W. V. Sipple | G. T. Reed, *Tr.* | W. G. Sammons,<br>*A. Tr.*<br>W. S. Daugherty,<br>*A. Tr.* | 100,000 | 318,590 | 1,550,270 | 9,220 | 1,402,270 | 289,050 | 137,430 | 149,320 | **N. City, N. Y.**; **Corn Ex. N.** Bk. & Tr. Co., **Phil.** |
| **Millsboro** ...479<br>**Sussex** M6 | Millsboro Trust Company<br>$230–4% 62–58 ⓢ]•‡$'07<br>*par* 100 | W. J. P. White | J. E. Goslee<br>J. W. Messick | E. A. Steele<br>F. W. Lawson, *Sec.* | J. C. Ellis, *Tr. Off.*<br>L. E. Sipple,<br>*A. Tr. Off.* | 30,600 | 75,280 | 673,510 | 24,140 | 431,160 | 317,400 | 35,370 | 19,600 | **Corn Ex. N.** Bk. & Tr. Co., **Phil.**; Far., Georgetown. |
| **Milton** ...1130<br>**Sussex** K5 | **First National Bank.** d ⓢ‡'26<br>62–73 | J. C. Wiltbank,<br>*Ch. of Bd. and Pres.* | C. A. Burrows, Sr. | T. H. Douglas | F. B. Carey | 25,000 | 9,370 | 272,190 | 280 | 96,100 | 153,220 | 18,370 | 39,140 | Phil. N., Phil. |
| " ------ " | **Sussex Trust Co.** ]‡$'95<br>$200–12% 62–59 | Wm. P. Orr, Jr. | J. L. Black | Jos. M. Lank | W. L. Reed | 150,000 | 438,310 | 2,900,400 | 261,730 | 2,759,740 | 728,710 | 94,460 | 167,530 | **Phil. N., Phil.** |
| **Newark** ...3899<br>**New Castle** B2 | Farmers Trust Co. d§ⓢ]•‡$'56<br>$145–16% 62–37<br>*par* 50 | D. Thompson | J. E. Dougherty | J. E. Dougherty | Edna A. Campbell<br>W. S. Kennady, *Sec.* | 100,000 | 163,380 | 1,544,500 | 40,730 | 1,395,060 | 177,480 | 183,730 | 92,330 | Chase N., N. Y.; Phil. N., Phil.; Wil. Tr. Co., Wil. |
| " ------ " | Newark Trust Co. d ⓢ]•‡$'05<br>$140–16% 62–38<br>*par* 50 | C. B. Evans | J. I. Dayett<br>N. N. Wright | W. A. Singles,<br>*Sec. and Tr.* | R. H. Morris,<br>*Tr. Off.* | 100,000 | 160,000 | 1,310,780 | 1,030 | 1,149,230 | 207,130 | 66,420 | 148,520 | Phil. N., **Phil.**; **Secur. Tr. Co.**, Wil. |
| **New Castle** ...4131<br>**New Castle** B3 | New Castle Tr. Co. d ⓢ]•‡$'08<br>$55–8% *par* 25 62–60 | F. de H. Janvier | J. G. Shaw | John F. Cloud,<br>*Sec. and Tr.* | Frank H. Long,<br>*A. Sec. and A. Tr.* | 50,000 | 93,930 | 840,320 | 1,230 | 618,680 | 242,340 | 39,120 | 85,340 | N. City and Cent. Han. Bk. & Tr. Co., N. Y.; 1st N. and Phil. N., Phil.; **Wil. Tr. Co.** and **Far.**, Wil. |
| **Odessa** ...384<br>**New Castle** D21 | New Castle County Nat'l Bk.<br>$100–10% 62–62 ⓢ•‡'54<br>*par* 50 | Daniel Corbit | J. T. Shallcross | Frank Davis | H. B. Roberts | 75,000 | 131,730 | 520,820 | 75,000 | 238,180 | 482,680 | 9,920 | 71,760 | Phil. N., Phil.; Del. Tr. Co., Middletown; Del. City N., Del. City. |

**Number under Name of Bank** is the **New Transit Number** given to each bank in U. S. **exclusively** by **The Rand-McNally Bankers' Directory, under the authority** of **The American Bankers Ass'n.**

# DELAWARE—Continued

**Non-Bank Towns** with **Nearest Banking Point** (Indexed Acces.), **Lawyers, Laws** (indexed) in back of this volume. For **Interest Rates, Holidays,** etc., see **Laws.**

| Town and County. ▲County Seats. Ent. State in No. 3 Fed. Res. Dist. | ●Mem. A.B.A. ⁿNew §State †Priv. ‡Mem. State B. Ass'n. [Estab. ◆Fed. Res. Depts: T-Trust B-Bond d-Safe Dep. ⓢSav. $Last Sale %Div. | President. | Vice-President. | Cashier. | Ass't Cashier. | Liabilities. Paid-up Capital | Surplus and Profits | Deposits | Other Liabilities | Resources. Loans and Discounts | Bonds and Securities | Miscellaneous | Cash & Exchanges, Due from Banks | Principal Correspondents. |
|---|---|---|---|---|---|---|---|---|---|---|---|---|---|---|
| **Rehoboth**——795 (*Rehoboth Beach P.O.*) Sussex K7 | Rehoboth Trust Co.——‡$'27 $15 *par* 15 62-74 | John Govatos, *Ch. of Bd. and Pres.* | D. G. Anderson—— | J. D. McCabe—— | A. P. Willson—— | $ 25,000 | $ 12,870 | $ 141,420 | $ 27,970 | $ 100,250 | $ 90,190 | $ 4,570 | $ 12,250 | Cent. Han. Bk. & Tr. Co., N. Y.; Corn Ex. N. Bk. & Tr. Co., Phil. |
| **St. Georges**——265 New Castle C3 | St. Georges Tr. Co.—d ⓢ T ● ‡ $'21 $80-6% *par* 50 62-71 | Frank Cleaver—— | Griffith Ellison—— | **Benj. Vinton**—— W. B. Lester, *Sec.* | W. B. Crompton, *A. Tr.* L. Atwood, *A. Sec.* | 50,000 | 25,060 | 252,180 | 5,030 | 221,680 | 36,820 | 3,030 | 70,750 | Bkrs. Tr. Co., Phil. |
| **Seaford**——2468 Sussex L3 | First National Bk.—d B ⓒ T ● ‡ '65 $40-14% *par* 10 62-35 | Madison Willin, *Ch. of Bd. and Pres.* | J. E. Dutton—— H. C. Darbee | C. J. West—— | K. K. Brown—— | 100,000 | 207,810 | 1,386,030 | 54,040 | 653,810 | 940,110 | 34,000 | 119,960 | **N. City, N. Y.; Phil. N., Phil.; 1st N., Balt.** |
| " —— " | Seaford Trust Co.—d ⓢ T ● ‡ $'29 $80-6% *par* 50 62-36 | E. J. Winder, *Ch. of Bd. and Pres.* | J. E. Willey—— L. N. Hearn | G. M. Huston, *Tr.* W. F. Haines, *V.P.* | **E. E. Willin,** *A. Tr.* | 90,000 | 52,020 | 502,420 | 7,980 | 485,660 | 83,970 | 37,550 | 45,240 | 1st N., Phil.; Del. Tr. Co., Wil. |
| **Selbyville**——661 Sussex N6 | Baltimore Trust Co.——T $'03 62-49 | J. G. Townsend, Jr. | I. W. Long—— | I. L. Long, *Tr.* —— | R. B. Morris—— | 100,000 | 163,320 | 1,878,420 | 40,000 | 1,725,910 | —— | 52,050 | 403,780 | **Corn Ex. N. Bk. & Tr. Co., Phil.; Far., Georgetown,** Del. |
| " —— " | Selbyville Bank—d B ⓒ T ● ‡ $'03 $80-8% *par* 50 62-50 | W. R. McCabe—— | D. W. Campbell—— E. V. Baker | E. V. Baker—— C. L. McCabe, *Sec.* | W. B. Derrickson J. C. Hastings | 60,000 | 52,200 | 510,000 | 89,350 | 415,540 | 258,500 | 1,970 | 35,540 | Chase N., N. Y.; Phil. N., Phil. |
| **Smyrna**——1958 Kent F3 | Fruit Growers Nat. Bank & Trust Co.—62-39—d ⓢ T ● ‡ '76 $300-15% *par* 100 | W. O. Hoffecker— | L. M. Price—— | **W. W. Hynson** —— | —— | 50,000 | 155,110 | 814,680 | 60,000 | 698,610 | 191,460 | 128,950 | 60,770 | **Phil. N., Phil.**; Del. Tr. Co., Wilmington. |
| " —— " | National Bk. of Smyrna $75-8% *par* 50 62-40 d ⓢ T ● ‡ '78 | E. G. Walls—— | H. C. Jones—— | **E. T. Porter**—— | —— | 100,000 | 153,620 | 884,350 | 110,000 | 614,340 | 431,920 | 116,020 | 85,680 | **Phil. N., Phil.; 1st N.,** Balt. |
| **Townsend**——421 New Castle E2 | Townsend Trust Co. d ⓢ T ‡ $'18 $60-6% *par* 50 62-60 | **Thomas Lattomus.** | L. L. Maloney—— | **Levi Lattomus** —— | R. M. Bramble—— Wm. C. Money, *Sec.* | 25,000 | 10,390 | 123,630 | —— | 135,440 | —— | 9,930 | 13,740 | **Secur. Tr. Co., Wil.** |
| ▲**Wilmington**—— N. Castle B4 106,597 | Artisans' Savings Bk. ⓢ ● ‡ $'61 4½% 62-11 | Robert D. Kemp— | **Edgar L. Haynes**— | **J. W. Boyer,** *Sec. and Tr.* | **Ralph Vinson,** *A. Sec. and A. Tr.* | —— | 1,250,690 | 7,189,940 | —— | 3,978,850 | 3,932,460 | 147,040 | 380,270 | Cent. N., Phil.; Wil. Tr. Co., Wil. |
| " —— " | Brandywine Tr. & Sav. Bank $130-5% *par* 100 62-17 d ⓒ T ‡ $'22 | V. D. Washburn — | L. B. Eberhardt — | W. H. Potts, *Tr.* — | —— | 100,000 | 36,750 | 395,290 | 58,800 | 78,870 | 218,970 | 176,750 | 41,670 | Far. Del. Tr. Co., and Equit. Tr. Co., Wil.; Phil. N., Phil. |
| " —— " | *Central National Bank $145-6% *par* 100 62-6 d B ⓒ T ● ‡ '85 | Robt. P. Robinson | **P. J. Carpenter**— | Howard F. McCall | —— | 210,000 | 351,690 | 2,108,750 | 333,990 | 1,852,990 | 711,330 | 110,160 | 329,950 | Cent. Han. N. Bk. & Tr. Co., N. Y.; Cent.-Pa. N., Phil.; Un. Tr. Co., Clev. |
| " —— " | Citizens Savings Bank, Inc. $12-6% *par* 10 62-18 ⓒ T ‡ $'24 | John Govatos — | H. F. Mellon—— | **F. J. Blatz,** *Tr.*—— H. W. Porter, *A. Sec. and A. Tr.* | T. J. Mooney, *Sec.* | 258,670 | 52,970 | 146,080 | 308,170 | 289,330 | 11,680 | 460,820 | 4,060 | Cent. N., Wil. |
| " —— " | Colonial Trust Co.—B ⓒ T $'27 $12,50-6% *par* 10 62-21 | D. Salvatore—— | Pasquale Del Campo | C. B. Leone, *Tr.* — | D. A. Grimaldi, *Sec.* Daniel DePace, *Gen'l Consul* | 120,490 | 11,050 | 57,410 | 20,730 | 142,030 | 28,270 | 31,340 | 8,030 | Banca Commerciale Italiana Tr. Co., N. Y. |
| " —— " | Commercial Trust Co. ⓒ T $'21 $10-6% *par* 10 62-19 | I. K. Kreshtool — | D. O. Hastings — | C. W. Schagrin, *Tr.* E. L. Harwitz, *A. Sec. and A. Tr.* | Louis Rosenblatt, *Sec.* | 101,500 | 36,470 | 66,550 | 54,250 | 229,680 | 10,970 | 2,030 | 16,090 | Cent. N., Wil. |
| " —— " | ***DELAWARE TRUST COMPANY** $210-6% *par* 100 62-13 d B ⓒ T ● ‡ $'99 | WM. DUPONT, JR.— JESSE L. SHEPHERD *Ch. of Bd.* | GEORGE P. BISSELL— S. S. BAKER C. M. CURTIS | E. M. TAYLOR, *Sec. and Tr.* J. K. GARRIGUES, *V. P. and Tr. Off.* | J. G. McMILLAN, *A. Tr.* P. D. LOVETT, *A. Sec. and A. Tr. Off.* | 1,000,000 | 894,390 | 8,451,970 | 139,580 | 5,960,410 | 1,349,370 | 164,680 | 3,011,470 | **Chem. Bk. & Tr. Co., N. Y.; Corn Ex. N. Bk. & Tr. Co. and Drexel & Co., Phil.; 1st N., Balt.** |
| | **Collections solicited and promptly remitted on day of payment.** | | | | | | | | | | | | | |
| " —— " | ***EQUITABLE TRUST COMPANY** $115-16% *par* 25 ◆62-7 d T ● ‡ $'89 | C. DOUGLASS BUCK OTHO NOWLAND, *Ch. of Bd.* | FRANCIS V. DUPONT— H. T. SPRINGER RICHARD REESE J. B. JESSUP G. T. STEPHENSON | H. T. SPRINGER, *Tr.* E. VIRGINIA BAYNARD, *Sec. and A. Tr.* F. A. COOCH, *Tr. Off.* | F. W. McKAIG, *A. Sec. and A. Tr.* BERNARD MORMAN, *A. Sec. and A. Tr.* RODMAN WARD, *A. Tr. Off.* | 1,500,000 | 3,346,730 | 10 319 930 | 493,150 | 11 307 480 | 1,831,070 | 417,340 | 2,013,920 | **N. Y. Tr. Co., and Empire Tr. Co., N. Y.** |

(*Wilmington continued on next page*)

Digitized for FRASER
https://fraser.stlouisfed.org/
Federal Reserve Bank of St. Louis

Number under Name of Bank is the New Transit Number given to each bank in U. S. exclusively by The Rand-McNally Bankers' Directory, under the authority of The American Bankers Ass'n.

# DELAWARE—Continued

Non-Bank Towns with Nearest Banking Point (Indexed Acces.), Lawyers, Laws (indexed) in back of this volume. For Interest Rates, Holidays, etc., see Laws.

| Town and County. ▲County Seats. Ent. State in No. & Fed. Res. Dist. | ●Mem. A.B.A. ⁿNew §State †Priv. ‡Mem. State B. Ass'n. [Estab. ◆Fed. Res. Depts: T-Trust B-Bond d-Safe Dep. ⑧Sav. $Last Sale %Div. | President. | Vice-President. | Cashier. | Ass't Cashier. | Liabilities. Paid-up Capital | Surplus and Profits | Deposits | Other Liabilities | Resources. Loans and Discounts | Bonds and Securities | Miscellaneous | Cash & Exchanges, Due from Banks | Principal Correspondents |
|---|---|---|---|---|---|---|---|---|---|---|---|---|---|---|
| ▲Wilmington 106,597 (*Continued*) | ***FARMERS BANK** $325–16% 62–4 d⑧T●‡§ par 50 1807 | HENRY T. BUSH SPECIAL ATTE Correspondents | F. H. GAWTHROP NTION GIVEN C Invited. | W. N. RALSTON OLLECTIONS. | T. B. DONAHOE JOHN McMILLAN P. D. LYONS | $ 500,000 | $2 779 390 | $ 27 940 340 | $ 598,250 | $ 12 663 370 | $ 15 153 040 | $ 930,120 | $3 071 430 | N. City and Irv. Tr. Co., N. Y.; Phil. N., Phil.; Merch. N., Balt. |
| " ——— " | ⁿFidelity Bank & Trust Co. $32.50 62–23 ⑧T●§'31 | H. G. Little S. B. Hutchinson, *Ch.* | D. S. Hutchinson J. R. Wilson, Jr. | D. S. Hutchinson, *Tr.* | L. H. Ball, *Sec.* | 5,000,000 (*Authorized*) | | | | | | | | Secur. Tr. Co., Wil. |
| " ——— " | Fourth Street Trust Co. 62–22 ⑧§'30 | T. M. Monaghan | C. W. McCaulley | Jacob Astro, *Tr.* A. F. Hillis, *A. Tr.* | Milton Cannon, *Sec.* | 34,975 | 7,000 | 39,610 | 4,330 | 22,650 | 29,750 | 3,390 | 30,130 | Industrial Tr. Co. and Wil. Tr. Co., Wil. |
| | **Industrial Trust Co.** $72–8% ◆ 62–14 dB⑧T●‡$'20 par 50 | H. C. Stout Willard Springer, *Ch.* | **A. V. Hughes** L. W. Stout, *V. P. and Tr. Off.* | H. C. Vandersloot, *Sec. and Tr.* H. B. Walls, *A. Tr.* | Mary R. Stuart, *A. Sec.* C. H. Kelley, *A. Tr.* | 1,250,000 | 505,770 | 3,100,710 | 374,060 | 3,265,490 | 1,581,540 | 94,580 | 288,940 | Irv. Tr. Co., N. Y.; Phil. N., Phil.; Un. Tr. Co., Clev. |
| " ——— " | ***SECURITY TRUST COMPANY** $425 ◆ 62–8 dB⑧T●‡$'85 par 100 | L. L. MALONEY J. S. ROSSELL, *Ch. of Bd.* Special attentio *Please send 15c w* | C. B. EVANS, *V.P. and Gen'l Counsel* WILLARD SPRINGER JOHN RICHARDSON, Jr. H. J. ELLISON n given Bill of La *ith each sight draf* Prompt Service | THOMAS J. MOWBRAY, *V. P. and Tr.* A. O. MOWBRAY, *A. Tr.* J. B. SALMON, *A. Tr.* H. W. HARGADINE, *A. Tr.* ding drafts, Cash *t for presentation* on all Items. | H. J. ELLISON, *Sec. and Tr. Off.* H. S. TOWNSEND, *A. Sec. & A. Tr. Off.* JOHN HARE, Jr., *A. Tr.* and Time Items. *and 50c for Credit* | 1,121,000 S. H. CAR SAMUEL THE *Reports.* | 1,966,120 OTHERS. COOLING, FIRST | 10 178 330 *A. Tr. Off Vault Su* TRUS OF | 230,930 .; A. J. H pt. T COM DELA | 7,439,620 EIDRICH, PANY I WARE. | 4,422,070 *Compt.;* N THE | 468,050 R. S. ROB STATE | 1,166,640 ISON, *R. E. Off.* | Gty. Tr. Co. and Chase N., N. Y.; 1st N. and Pa. Co., Phil. |
| " ——— " | ***UNION NATIONAL BANK** $115–16% 62–8 dBT●‡'39 + 10% *extra par* 25 | A. F. CRICHTON | | A. E. JEFFERIS | M. C. ROSE MARTHA E. SAYERS | 203,175 | 969,580 | 3,497,630 | 100,000 | 2,367,730 | 1,278,200 | | 1,064,460 | 1st N. and Cent. Han. Bk. & Tr. Co., N. Y.; Phil. N., Phil; Mellon N., Pitt.; Md. Tr. Co., Balt. |
| " ——— " | Wilmington Morris Plan Bk. $100–6% *par* 100 62–20 ⑧‡§'19 | James S. Stirling | Royden C. Bryan, *V. P. and Sec.* | A. D. Warner, Jr., *Tr.* J. L. Conner, *A. Tr.* | M. V. Johnson, *A. S.* | 100,000 | 47,470 | 620,060 | 26,900 | 726,650 | 200 | 49,720 | 17,860 | |
| " ——— " | Wilmington Sav. Fund Soc. 62–10 ●‡§'82 | Frederick E. Stene | F. Bringhurst | S. J. Horn, *Sec. and Tr.* | Wm. L. Cloud, *A. Sec.* Thomas Tatnall, Jr. *A. Tr.* | 3,769,360 | 18 811 330 | 5,250 | 10 377 570 | 10 686 190 | 617,820 | 904,360 | N. City, N. Y.; Phil. N., Phil. | |
| " ——— " | ***WILMINGTON TRUST CO.** $255–20% ◆ 62–9 dB⑧T●‡§'03 par 50 | HENRY P. SCOTT JAS. P. WINCHESTER, *Ch. of Bd.* | P. S. DU PONT S. D. TOWNSEND H. R. CRAIG T. JOHNSTON C. M. SHEWARD E. EVANS W. J. LAIRD | H. B. MEARNS, *Tr.* W. K. AYRES, V. C. JEFFERIS, J. H. DAVIDSON, R. J. DAVIS, W. M. DAVIS, *Asst. Treasurers* W. J. LAIRD, *Tr. Officer* | W. S. TOWNSEND, *Sec.* J. E. HAIRSINE, A. T. STEWART, D. P. ROSS, J. S. BANCROFT, *Asst. Secretaries* | 4,000,000 SEE Banks | 10 770 410 PAGE and Ba | 24 608 750 ADVER nkers. | 582,110 TISEM Collect | 28 258 240 ENT O lions on | 3,570,430 N DELA | 249,070 WARE | 7,883,530 INDEX | Chem. Bk. & Tr. Co., Bkrs. Tr. Co., Chatham Phenix N. Bk. & Tr. Co., Chase N. and Irv. Tr. Co., N. Y.; Cont. Ill. Bk. & Tr. Co., Chi.; Phil. N., Tradesmens N., and Pa. Co., Phil.; 1st N., Balt.; N. Shawmut, Bos. |
| | | **Offices:** *Tenth and Market Streets; Second and Market Streets.* **General banking business transacted. Liberal terms extended to this City and State remitted for promptly at lowest rates.** | | | | | | | | | | | | |
| " ——— " | Wilmington Clearing House (*Members indicated by a* *) | Othe Nowland | A. F. Crichton | Paul J. Nowland, *Mgr.* | B. Morman | | | | | | | | | |
| " ——— " | CASSATT & CO. (264 Delaware Tr. Bldg.) | | | | | | | | | | | | | Cassatt & Co., Phil. and N. Y. |
| " ——— " | HEMPHILL, NOYES & CO. ¶'15 (Equitable Bldg.) | Members New Y Underwriters an | ork Stock Exchan d Distributors of | ge Investment Secur | ities. | | | | | | | | | Br. of N. Y. Private wire connection with main office, branches and correspondents in 48 cities. |
| " ——— " | J. A. W. Iglehart & Co. ¶ (Delaware Trust Bldg.) | | | | | | | | | | | | | |
| " ——— " | LAIRD, BISSELL & MEEDS (Du Pont Bldg.) | INVESTMENTS | | | | | | | MEM | BERS | | | | Branches in New York and Philadelphia. |
| | | | | | | *New Yo* | *rk Stoc* | *k Exch New Y* | *ange, P ork Cur* | *hiladel b Exch* | *phia St ange* | *ock Exc* | *hange,* | |
| Wyoming 684 Kent H 3 | First National Bank $200–10% *par* 100 62–63 d●‡'09 | C. E. Wetzel, *Ch. of Bd. and Pres.* | F. C. Bancroft | B. E. Cabbage | W. R. Brown | 50,000 | 55,790 | 308,070 | 40,000 | 254,270 | 145,850 | 19,870 | 33,860 | Corn Ex. N. Bk. & Tr. Co., Phil. |

**Banks Advertising give Prompt Attention to Collections and Correspondence**

Digitized for FRASER

Number under Name of Bank is the New Transit Number given to each bank in U. S. exclusively by The Rand-McNally Bankers' Directory, under the authority of The American Bankers Ass'n.

# WASHINGTON, D. C.—Reserve City

(Federal Reserve District No. 5) (District of Columbia, J 11) Population 486,869

●Mem. A.B.A. nNew §State †Priv. ‡Mem. State B. Ass'n. [Estab. ◆Fed. Res. Depts: T-Trust B-Bond d-Safe Dep. ⓢSav. $Last Sale %Div.

| | President. | Vice-President. | Cashier. | Ass't Cashier. | Liabilities. Paid-up Capital | Surplus and Profits | Total Deposits | Other Liabilities | Resources. Loans and Discounts | Bonds and Securities | Miscellaneous Resources | Cash & Exchanges, Due from Banks | Wash. D.C. Clear'g House Assn. members shown by * Affiliated banks by + Principal Correspondents. |
|---|---|---|---|---|---|---|---|---|---|---|---|---|---|
| **+AMERICAN SECURITY & TRUST COMPANY**<br>411-15% 15-55 dⓈT•‡$'90<br>par 100<br>(15th St. at Penna. Ave., N. W.) | CORCORAN THOM — HOWARD MORAN<br>(4 Branches) | B. F. SAUL | C. E. HOWE, Tr.<br>*Asst. Treasurers*<br>W. W. KECK<br>E. E. SWAN<br>H. W. IRELAND<br>R. E. HARRIS<br>P. C. BRADY<br>H. P. WHITE<br>J. C. DULIN, JR.<br>C. C. BOSWELL | F. P. H. SIDDONS, Sec.<br>*Asst. Secretaries*<br>A. H. SHILLINGTON<br>R. L. FLATHER<br>D. N. HOUSTON, Tr. Off.<br>*Asst. Trust Officers*<br>T. S. HOLLAND<br>J. E. MORAN<br>A. G. NICHOLS<br>E. G. JONSCHER<br>W. L. BEALE, *Real Estate Officer.*<br>J. D. FABER, *Auditor.* | $ 3,400,000 | $ 4,149,340 | $30 486 750 | $ 521,050 | $18 326 910 | $13 855 120 | $2,350,230 | $ 4,024,870 | Chase N., N. Y. Tr. Co., Bkrs. Tr. Co., Gty. Tr. Co., Brown Bros., Harriman & Co., Chem. Bk. & Tr. Co., and N. City, N. Y.; Harris Tr. & Sav. and Cont. Ill. Bk. & Tr. Co., Chi.; 1st N. and Fid. Tr. Co., Balt.; Phil. N. and United Secur. Tr. Co. of Pa., Phil.; 1st N., Bos.; Un. Tr. Co. and Farmers Dep. N., Pitt.; Secur.-1st N., Los A.; Columbia N., Federal-Am. N., N. Bk. of Wash., Riggs N., Un. Tr. Co., McLachlen Bkg. Corp., and Wash. Ln. & Tr. Co., Wash.; Guardian Det., Det.; Citiz. & Sou. N., Atl.; 1st & Merch. N., Rich. |
| | | | | | **"Special services to out of town patrons in our banking, trust and other departments. Correspondence invited."** | | | | | | | | |
| **+Anacostia Bank** d⓪•‡$'10<br>15-71 (2000 Nichols Ave. S. E.)<br>$350-20% par 100<br>(*Anacostia P. O.*) | Maurice Otterback | J. F. Campbell<br>S. A. Manuel<br>C. W. Warden | W. L. Koontz | A. V. Pohl | 50,000 | 132,840 | 1,479,990 | | 1,198,840 | 157,260 | 146,040 | 160,690 | Chase N., N. Y.; Com'l N. and Lib. N., Wash., D. C.; Mtle. Tr. Co., Balt. |
| **+Bank of Brightwood** d⓪•‡$'22<br>$13,50-2% par 10 15-113<br>(5913 Georgia Ave., N. W.) | R. L. Schreiner | C. L. Osborn<br>B. W. Perry | R. L. Schreiner | C. J. Sincell<br>Mrs. H. O. Day, *Sec.* | 100,000 | 35,650 | 690,890 | 85,040 | 668,680 | 82,700 | 105,730 | 54,470 | Gty. Tr. Co., N. Y.; District N. and Merch. Bk. & Tr. Co. (DuPont Br.), Wash., D. C. |
| **+BANK OF COMMERCE & SAV.**<br>$330-10% par 100 15-68 dⓈ•‡$'07<br>(501-7th St., N. W.) | M. D. Rosenberg<br>J. M. Riordon, *Exec. V. P.* | Irvin Owings<br>J. Sanders<br>T. J. Groom | T. J. Groom<br>J. H. Milans, *Sec.* | Oliver B. Exline<br>F. E. Robey<br>C. A. Weaver, *Aud.* | 100,000 | 211,020 | 1,844,520 | 20,600 | 1,380,900 | 322,480 | 338,260 | 134,500 | Gty. Tr. Co., N. Y.; Lin. N., Wash., D. C. |
| **+Chevy Chase Savings Bank**<br>$90-4% par 50 15-106 dⓈ•$'21<br>(5530 Conn. Ave., N. W.) | John C. Walker | T. W. Perry<br>Jas. A. Burkart<br>J. E. Troth | J. E. Troth<br>S. Peacock, *Aud.* | R. A. Weaver<br>C. D. Garrett, *Sec.* | 100,000 | 37,610 | 1,033,040 | 70,650 | 622,670 | 372,290 | 153,230 | 92,120 | Chase N., N. Y.; Riggs N., Wash., D. C. |
| ***COLUMBIA NATIONAL BANK**<br>$410-12% par 100 15-1 dⓈ•'87<br>(911 F St., N. W.) | FRANK J. STRYKER | L. WHITING ESTES | R. H. LACEY | A. E. YEATMAN | 250,000 | 618,160 | 4,191,600 | 293,490 | 3,007,550 | 1,252,720 | 219,770 | 873,220 | Chase N., N. Y.; Phil. N., Phil.; 1st N., Balt. |
| | **Tourists, new-comers and visitors will receive courteous attention. Collections given careful and prompt attention.** | | | | | | | | | | | | |
| ***COMMERCIAL NATIONAL BANK**<br>225-10% par 100 15-10 dⓈT•‡'04<br>(14th and G Sts., N. W.) | WADE H. COOPER | J. B. REYNOLDS<br>JAS. H. BADEN<br>L. A. SLAUGHTER<br>W. J. HARRISON | F. H. COX<br>R. D. QUINTER, *Tr. Off.*<br>ROBERT A. CISSEL, *Comptroller*<br>BATES WARREN, *Gen'l Counsel*<br>HAYDEN JOHNSON, *Atty.* | H. V. HUNT<br>T. B. SMITH<br>A. R. VARELA<br>M. F. SHOWALTER<br>R. J. CHANEY<br>N. B. SCOTT, 2nd<br>MARY J. WINFREE | 1,000,000 | 666,490 | 16,069,420 | 1,253,800 | 6,892,520 | 6,130,430 | 3,411,390 | 2,555,370 | Chase N., N. Y. |
| | **Organized, Equipped and Conducted for Service.** | | | | | | | | | | | | |
| **+Departmental Bank.** ⓈⓄ•‡$'20<br>$10 par 10 15-102<br>(1726 Penna. Ave., N. W.) | J. T. Exnicios | Clyde Reed<br>E. W. Libbey<br>C. E. McCoy | L. A. Rosafy, *Sec.* | M. L. Wallace<br>R. R. Lizzi | 106,040 | 50,000 | 1,268,950 | 52,020 | 960,180 | 270,700 | 122,060 | 124,080 | N. City, N. Y.; Riggs N. and District N., Wash., D. C. |
| ***DISTRICT NATIONAL BANK**<br>$209-8% par 100 15-12 dⓈT•‡'09<br>(1406 G St., N. W.) | JOSHUA EVANS, JR., *Ch. of Bd. and Pres.* | W. P. LIPSCOMB<br>C. J. GOCKELER<br>H. L. OFFUTT, JR.<br>C. C. ROGERS | H. L. OFFUTT, JR. | W. C. LOOKER<br>T. S. MASON<br>A. M. ATKINSON<br>R. P. LOCHTE<br>GEORGE SEE | 1,000,000 | 606,750 | 8,581,030 | 1,569,700 | 6,525,110 | 1,729,990 | 1,387,520 | 2,114,870 | Chase N., Irv. Tr. Co., and Chatham Phenix N. Bk. & Tr. Co., N. Y.; Foreman-State N., Chi.; Phil. N. and City N. Bk. & Tr. Co., Phil.; N. Shawmut, Bos.; Am. Bk. & Tr. Co., Rich.; 1st N., St. L. and Balt. |
| | **Try US for quick service at a reasonable charge.** | | | | (Branches | U CO at Conn. A | nusual RRES ve. and K | collec POND St., N.W., | tion fa ENCE and Ninth | cilities INVI and N. Y. | TED. Ave.) | | |
| **+East Washington Savings Bk.**<br>$25-16% par 10 15-62 Ⓢ•‡$'05<br>(512 Pennsylvania Ave., S. E.) | J. C. Yost | S. H. Walker<br>Lewis Flemer | S. W. Earnshaw, *Sec. and Tr.* | | 100,000 | 131,650 | 870,210 | 8,450 | 921,480 | 86,450 | 32,840 | 69,540 | |

Digitized for FRASER
https://fraser.stlouisfed.org/
Federal Reserve Bank of St. Louis

THE RIGGS NATIONAL BANK—Leading Bank in Washington

# BANK ATTORNEYS

BANKERS and other conservative business men prefer to refer their collections and other legal business to Bank attorneys.

You will find a specially selected list of Bank attorneys indexed in the back section of this publication.

Please mention the Bankers' Blue Book when sending collections to banks and attorneys listed therein.

The publishers will appreciate it, and such mention is an incentive to the receiver of your business to exert his best efforts to give you a prompt, careful and economical service.

FOR COLLECTIONS
Use the Rand McNally BANKERS DIRECTORY
and Selected List of Bank
ATTORNEYS

Digitized for FRASER
https://fraser.stlouisfed.org
Federal Reserve Bank of St. Louis

# THE RIGGS NATIONAL BANK

**OF WASHINGTON, D. C.**

## *For Nearly a Century the Leading Bank in the Nation's Capital*

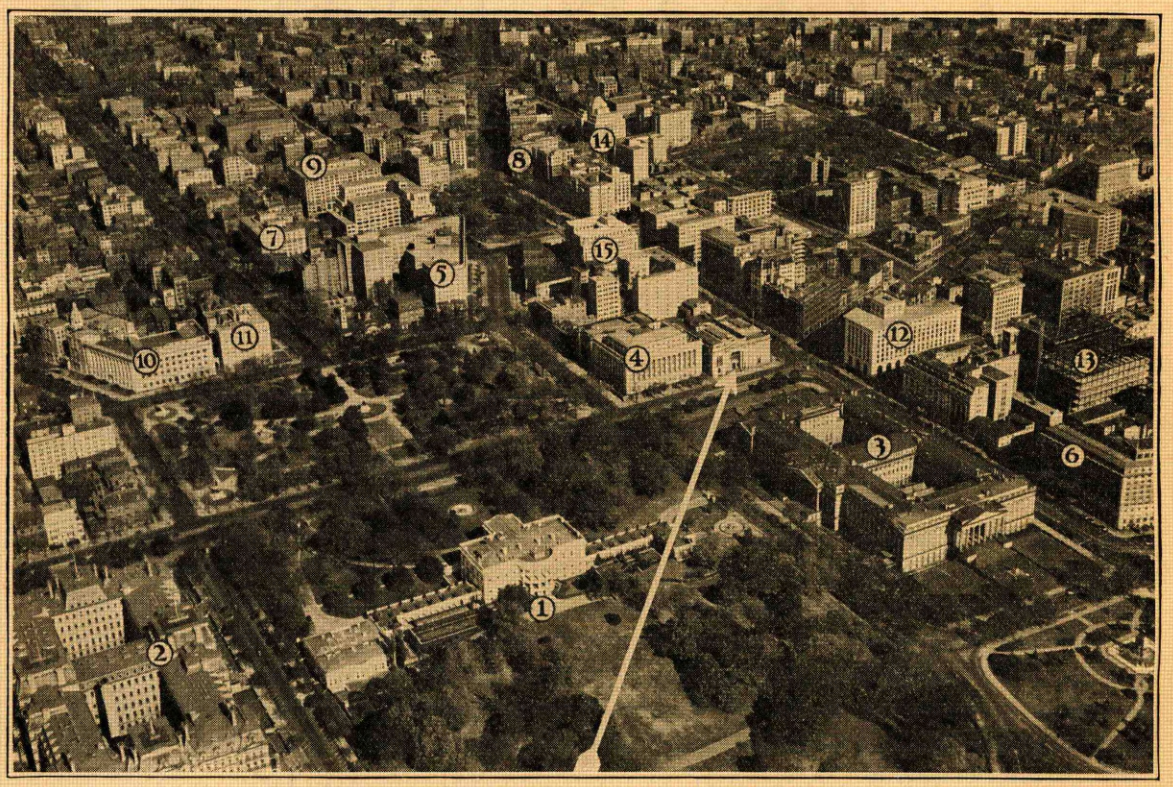


1. White House
2. State War & Navy Building
3. Treasury Department
4. Income Tax Bureau

**RIGGS NATIONAL BANK**

5. Veterans Bureau
6. Washington Hotel
7. Carlton Hotel
8. Department of Justice
9. Investment Building
10. U. S. Chamber of Commerce
11. Hay-Adams House
12. Washington Building
13. Garfinckel Building
14. Tower Building
15. Shoreham Building

**Visitors introduced to us by their bankers will be cordially welcomed and shown every courtesy**

**Resources over - $60,000,000**

FRASER
r.stlouisfed.org
serve Bank of St. Louis

# FRANKLIN NATIONAL BANK

WASHINGTON D. C.

*The Great Pennsylvania Avenue Bank*

**LOCATED—PENNA. AVENUE AT TENTH STREET, N. W.**

*In the Heart of the Wholesale District*

**Uptown Office—1111 CONNECTICUT AVE., N. W.**

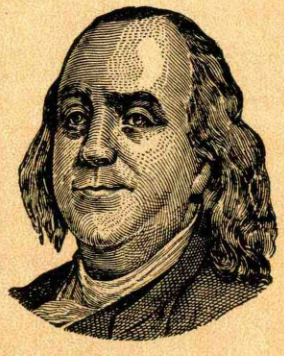

**COLLECTIONS—all kinds—SOLICITED**

**Charges 1/10 of 1%. Minimum 25c**

**Minimum fee must accompany collections sent by other than banking institutions**

**MAKE OUR BANK YOUR BUSINESS HOME**

**CORRESPONDENCE INVITED**

*DIRECT YOUR CLIENTS TO US*

**JOHN B. COCHRAN**
President

**THOS P. HICKMAN**
Vice-President

Digitized for FRASER
https://fraser.stlouisfed.org
Federal Reserve Bank of St. Louis

# LINCOLN NATIONAL BANK

*Resources over $8,000,000.00*

**WASHINGTON, D. C.**

SEND YOUR B/L DRAFTS DIRECT
Our Collection Department will
give the best of attention
PROMPT SERVICE .. LOW RATES


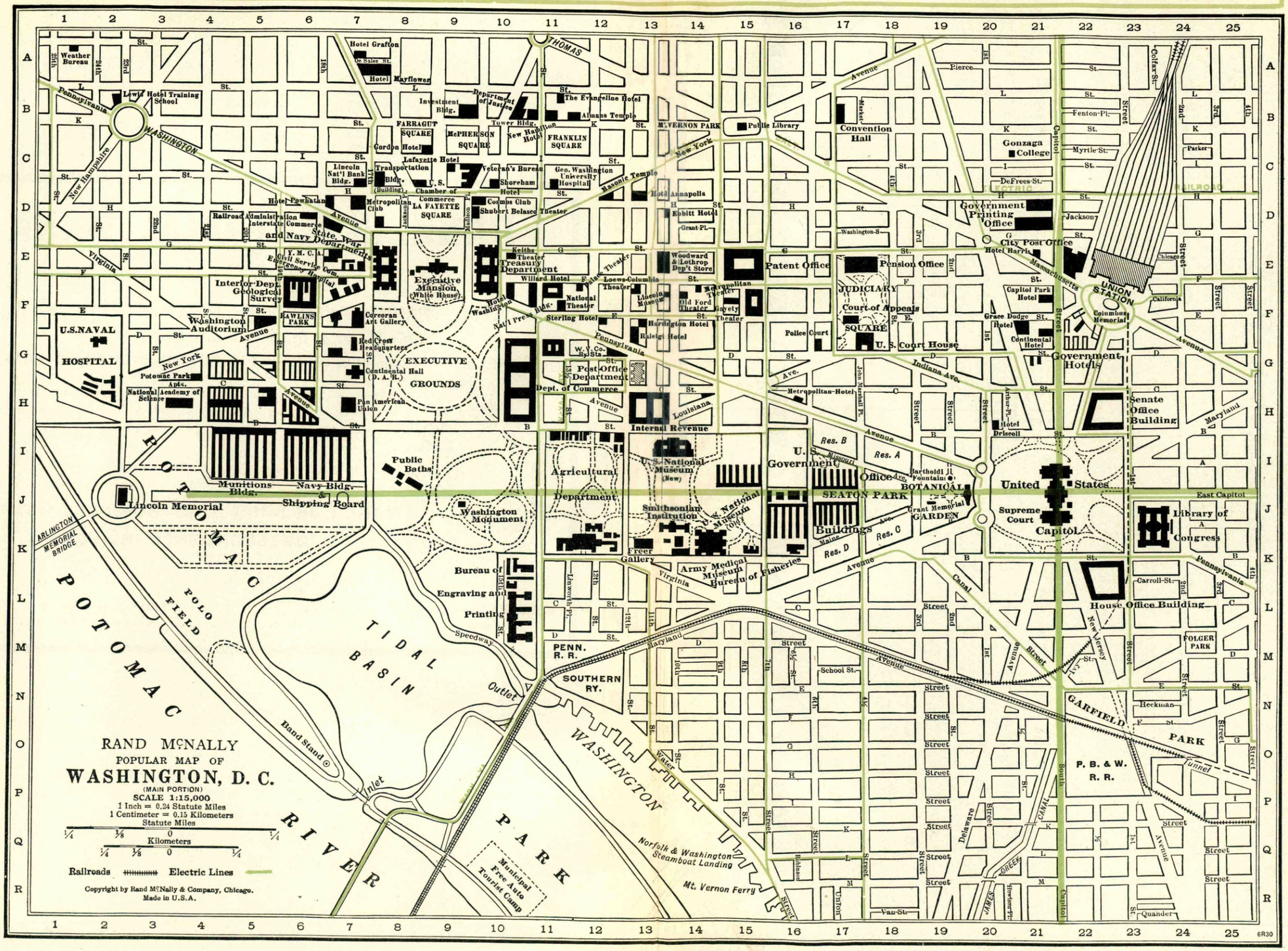



**A. S. Pratt & Sons, Inc.**—Specialists in Government Bonds
WASHINGTON, D. C.
*See Back of Washington, D. C. Map*



for FRASER
ser.stlouisfed.org
Reserve Bank of St. Louis

# A. S. PRATT & SONS

## Washington, D. C.

### Tax and Trust Service

We handle tax matters for Banks, Corporations and Individuals; also aid in establishing, operating and developing Trust Departments.

### Legal Department

We publish Pratt's Digest and Pratt's Handbook on the powers of National Banks, assist banks in organizing, converting, consolidating and liquidating, advise subscribers of all amendments to banking laws and Treasury Regulations, practice before all local Courts and Government Departments.

### Government Bond Dealers

We buy and sell annually millions of dollars of Government Bonds, specializing in those with the circulation privilege.

### Agency Work

Since 1867 we have been the largest national bank agency for counting and witnessing the destruction of mutilated national bank notes and making examination of bonds deposited to secure circulation and public monies.

## NATIONAL BANK AGENTS AND ATTORNEYS

Digitized for FRASER
https://fraser.stlouisfed.org
Federal Reserve Bank of St. Louis

Number under Name of Bank is the New Transit Number given to each bank in U. S. exclusively by The Rand-McNally Bankers' Directory, under the authority of The American Bankers Ass'n.

# WASHINGTON, D. C.—Continued

(Federal Reserve District No. 5)—Reserve City

Non-Bank Towns with Nearest Banking Point (Indexed Acces.), Lawyers, Laws (indexed) in back of this volume. For Interest Rates, Holidays, etc., see Laws.

●Mem. A.B.A. ℞New §State †Priv. ‡Mem. State B. Ass'n. [Estab. ◆Fed. Res. Depts: T-Trust B-Bond d-Safe Dep. ⓢSav. $Last Sale %Div.

| PRESIDENT. | VICE-PRESIDENT. | CASHIER. | ASS'T CASHIER. |
|---|---|---|---|
| JOHN POOLE | WM. J. EYNON<br>W. J. WALLER<br>CHAS. B. LYDDANE<br>WM. C. JOHNSON<br>JOHN A. REILLY | CHAS. D. BOYER<br>ERSKINE GORDON, *Tr. Officer*<br>AUBREY O. DOOLEY,<br>T. T. KELLER,<br>*Asst. Tr. Officers* | JOSEPH D. YERKES<br>H. H. SHACKLEFORD<br>LEON TOBRINER, *Gen'l Counsel*<br>ARTHUR J. LINN, *Comptroller* |

| LIABILITIES. | | | | RESOURCES. | | | | |
|---|---|---|---|---|---|---|---|---|
| PAID-UP CAPITAL | SURPLUS AND PROFITS | TOTAL DEPOSITS | OTHER LIABILITIES | LOANS AND DISCOUNTS | BONDS AND SECURITIES | MISCELLANEOUS RESOURCES | CASH & EXCHANGES, DUE FROM BANKS | Washington D. C. Clearing House Assn. Members shown by * Affiliated banks by +. PRINCIPAL CORRESPONDENTS. |
| $2,000,000 | $1,490,530 | $19 070 430 | $1,215,660 | $14 942 420 | $1,988,640 | $3,088,070 | $3,757,490 | Chase N., Bkrs. Tr. Co., N. Y. Tr. Co., Chatham Phenix N. Bk. & Tr. Co., and Guaranty Tr. Co., N. Y.; Cont. Ill. Bk. & Tr. Co., Chi.; Phil. N., and 1st N., Phil.; 1st N., Balt.; 1st N., Bos.; Am. Bk. & Tr. Co., Rich.; Am. Tr. Co., Charlotte; Bk. of Pitt., N. A., Pitt. |

## *FEDERAL-AMERICAN NATIONAL BANK & TRUST CO.

$50–2% *par* 20 15–9 d⓪T●‡'13
(619 14th St. N. W.)
*(Consolidation of Federal American National Bank and Merchants Bank & Trust Co.)*

15th & H. Sts., BRANCH; R. E. BOLLING, F. P. HARMAN, JR., F. E. GHISELLI, *Vice-Presidents.* H. J. DONOGHUE, *Asst. Cashier.*

DUPONT CIRCLE BRANCH; L. E. SCHREINER, *Vice-President*, W. G. BADEN, *Asst. Cashier.*

PENNSYLVANIA AVE. and 20th ST. BRANCH, E. GERSTENBERG, *Vice-President.*

BROOKLAND BRANCH, J. L. SHERWOOD, *Vice-President*, WM. H. MARTIN, *Asst. Cashier.*

**DO YOU WANT OUR BUSINESS?
THEN SEND YOURS TO US.
WRITE US ABOUT ANYTHING THAT INTERESTS YOU IN WASHINGTON.**

**Every bank should have a correspondent at Washington.
Let us represent you here.
Personal Interviews and Correspondence Invited.**

## *FRANKLIN NATIONAL BANK

$165–7% *par* 100 15–84 dB⓪T●‡'14
**(Penna. Ave. and 10th St. N.W.)**

| | | | | | | | | | |
|---|---|---|---|---|---|---|---|---|---|
| JOHN B. COCHRAN | B. A. TODD<br>THOS. P. HICKMAN<br>J. G. STEPHENSON | SAMUEL M. THRIFT | HARRY E. MERCIER<br>B. L. BAUSERMAN | 225,000 | 146,080 | 4,818,960 | 402,660 | 3,100,010 | 1,226,660 | 478,160 | 787,860 | Chase N. and Cent. Han. Bk. & Tr. Co., N. Y.; Phil. N., Phil.; 1st N., Balt. |

*(Branch at 1111 Conn. Ave., N. W.)*

**We Specialize on Collections. Charges Exceedingly Moderate.
Make This Bank Your Business Home when in Washington.**

**SEND V ISITORS SEE ADV TO US. ERTISEM ENT ON D. C. IND EX.**

| | | | | | | | | | |
|---|---|---|---|---|---|---|---|---|---|
| **Industrial Savings Bank** $13–6% 15–95 d⓪●§'18 *par* 10 (11th and You Sts.) | W. H. C. Brown<br>W. S. Carter, *Ch.* | J. H. Mitchell | Wm. A. Bowie | W. L. Carter | 50,000 | 11,940 | 532,900 | 3,000 | 172,390 | 290,020 | 86,400 | 49,030 | Com'l N. and U. S. Sav., Wash., D. C. |

## INTERNATIONAL BANK

$160–7% ‡§'20
(16 Jackson Place)

| | | | | | | | | | |
|---|---|---|---|---|---|---|---|---|---|
| John R. Waller | A. C. Waller<br>Wm. L. Symons<br>J. R. Guthrie | T. B. Lawler, *Sec. and Tr.* | | 1,206,400 | 618,750 | ——— | 615,980 | 791,120 | 1,378,820 | 223,030 | 48,170 | N. City, N. Y.; Merch. Bk. & Tr. Co., Com'l N., and Riggs N., Wash., D. C.; Federal Bk. & Tr. Co., Dubuque. |

**Commercial and Investment Bankers. Bonds and Investment Securities. Loans. Real Estate. Insurance. Trusts.**

**SPECIAL SERV ICE DE PARTM ENT AT TENDS TO PAT ENTS, TRADE MARK S, DEP ARTME NTAL CLAIMS , INCO ME TAX CASES, COUR T OF CL AIMS M ATTERS .**

| | | | | | | | | | |
|---|---|---|---|---|---|---|---|---|---|
| +**International Exchange Bk.** $15–6% *par* 10 15–103 d⓪●‡§'21 (5th and H St., N. W.) | F. Cuniberti | F. J. Kaufmann, Jr.<br>H. W. Barr | F. J. Kaufmann, Jr. | W. E. Birch<br>L. H. Hoyle | 116,830 | 23,440 | 649,740 | ——— | 451,130 | 69,400 | 183,220 | 86,310 | Bk. of America N. A. and Banco di Sicilia Tr. Co., N. Y.; District N., Wash., D. C. |
| +**LIBERTY NATIONAL BANK** $200–7% *par* 100 15–94 d⓪T●‡'17 (15th and Eye Sts.,) | Geo. O. Walson | E. J. McQuade | M. F. Calnan<br>T. P. Littlepage, *Gen. Counsel and Tr. Off.* | J. B. Skinner<br>E. J. McQuade, *A. Tr. Off.* | 500,000 | 369,380 | 3,626,820 | ——— | 2,117,670 | 1,491,170 | 231,900 | 655,450 | Chase N., N. Y.; Federal-Am. N. Bk. & Tr. Co., Wash., D. C. |

## *LINCOLN NATIONAL BANK

$405–10% *par* 100 15–6 d⓪T●‡'90
(318 7th St. N. W.)

| | | | | | | | | | |
|---|---|---|---|---|---|---|---|---|---|
| F. E. DAVIS<br>A. S. GATLEY, *Exec. V. P.* | H. T. OFFTERDINGER<br>J. A. SOPER | J. A. SOPER<br>G. F. WILLIAMS, *Gen. Counsel and Tr. Off.* | J. E. BAIRD<br>J. F. RICE<br>R. E. LEE<br>R. A. NORRIS<br>H. D. WETZEL<br>F. S. DAVIS | 400,000 | 750,480 | 6,453,820 | 124,970 | 4,135,380 | 1,596,540 | 657,390 | 1,339,970 | Bk. of N. Y. & Tr. Co., Gty. Tr. Co., N. City, and Irv. Tr. Co., N. Y.; Cont. Ill. Bk. & Tr. Co., Chi.; Phil. N., Phil.; 1st N. and Fid. Tr. Co., Balt. |

*(Branch: Seventeenth and H Sts., N. W.)*

**We Send us you r Wash ington items direct. amo Prompt t remit tances at mod erate rates. collect and re mit for Bill o f Ladi ng Dra or mor to $5 00.00 e at 1/ 10 of 1%**

**THE RIGGS NATIONAL BANK—Leading Bank in Washington**

Digitized for FRASER

Number under Name of Bank is the New Transit Number given to each bank in U. S. exclusively by The Rand-McNally Bankers' Directory, under the authority of The American Bankers Ass'n.

# WASHINGTON, D. C.—Continued

(Federal Reserve District No. 5)—Reserve City

Non-Bank Towns with Nearest Banking Point (Indexed Acces.), Lawyers, Laws (indexed) in back of this volume. For Interest Rates, Holidays, etc., see Laws.

●Mem. A.B.A. ¤New §State †Priv. ‡Mem. State B. Ass'n. [Estab. ◆Fed. Res. Depts: T-Trust B-Bond d-SafeDep. ⓢSav. $LastSale%Div.

| PRESIDENT. | VICE-PRESIDENT. | CASHIER. | ASS'T CASHIER. | LIABILITIES. PAID-UP CAPITAL | SURPLUS AND PROFITS | TOTAL DEPOSITS | OTHER LIABILITIES | RESOURCES. LOANS AND DISCOUNTS | BONDS AND SECURITIES | MISCELLANEOUS RESOURCES | CASH & EXCHANGES, DUE FROM BANKS | Washington, D. C. Clearing House Ass'n Members shown by * Affiliated banks by + PRINCIPAL CORRESPONDENTS. |
|---|---|---|---|---|---|---|---|---|---|---|---|---|
| **+McLachlen Banking Corp.** $75–6% *par* 50 15–59 ⓢ●‡§'91 (10th and G Sts.) | L. P. McLachlen (*One Branch*) | F. R. Horner<br>J. A. Massie | J. A. Massie, *Tr.*<br>Guy D. Cowl, *A. Tr.* | A McLachen, *Sec. and A. Tr.*<br>E. L. W. Goldney, *Aud.* | $ 150,000 | $ 233,360 | $ 2,122,230 | $ 60,000 | $ 1,323,260 | $ 808,150 | $ 178,100 | $ 256,070 | Chase N., Marine Midland Tr. Co., and Gty. Tr. Co., N. Y.; Riggs N., Wash., D. C.; Fid. Tr. Co., Balt. |
| *Merchants Bank and Trust Co.* | (See Federal-American National Bank & Trust Co.) | | | | | | | | | | | |
| **Morris Plan Bank** ⓢ●‡§'25 *par* 100 15–117 (1403 H. St., N. W.) | Bertram Chesterman<br>A. J. Morris, *Ch.* | Willard G. Barker, *V. P. and Tr.* | E. A. Mooers, *Sec.*<br>V. Rhine, *A. Sec. and Aud.* | E. H. O. Stokes, *Ass't Tr.* | 200,000 | 105,060 | 1,021,280 | 97,420 | 1,202,780 | ——— | 37,800 | 183,180 | N. Met., Washington, D. C. |
| **+MOUNT VERNON SAV. BANK** $160–6% *par* 100 15–97 dⒷ●‡§'20 (9th and Mount Vernon Pl.) | C. H. WOODWARD<br>Special Attention Given Collections. TRY US. | A. O. WHARTON<br>E. C. DAVISON<br>WM. H. JOHNSTON<br>FRANK W. LEE | R. T. HIGHFIELD<br>L. E. MADIGAN, *Compt.* | T. E. NORRIS<br>A. MISTRETTA | 400,000 | 167,060 | 4,206,390 | 89,470 | 3,074,350 | 972,610 | 448,760 | 367,190 | Gty. Tr. Co. and N. City, N. Y.; Fid. Tr. Co., Balt.; Com'l N., Wash., D. C. |
| **+Munsey Trust Co.** 15–81 dⒷⓈ]●‡§'15 $150–5% *par* 100 (Munsey Bldg.) | Wm. T. Dewart | W. J. Lambert<br>C. H. Pope<br>C. D. Ratcliffe | C. H. Pope, *Tr.*<br>C. D. Ratcliffe, *A. Tr.* | T. C. Willis, *Sec. and A. Tr.*<br>P. J. McMahon, *A. Tr.* | 2,000,000 | 1,536,450 | 4,944,830 | 842,240 | 4,056,070 | 1,598,540 | 2,761,890 | 907,030 | N. City, Chase N., 1st N., Gty. Tr. Co., and J. P. Morgan & Co., N. Y.; Cont. Ill. Bk. & Tr. Co., Chi.; Riggs N., Wash., D.C.; Equit. Tr. Co., Balt. |
| ***NATIONAL BANK OF WASHINGTON** $225–12% *par* 100 15–7 dⓈ]‡●1809 (7th St. corner C. Street and La. Ave. N. W.) | G. L. STARKEY<br>C. F. NORMENT, *Ch. of Bd.*<br>GEO. P. SACKS<br>JAMES TRIMBLE<br>J. FRANK WHITE<br>E. H. GRAHAM, *A. C.*<br>E. C. BRANDENBURG, *Gen. Counsel and Tr. Off.*<br>JOHN ALDEN<br>WM. E. HOWARD<br>R. J. DOOLEY<br>O. S. SMITH, *Sec. of Bd.*<br>E. H. PARSLEY, *Aud.*<br>OLDEST BANK IN WASHINGTON, D. C.<br>UNSURPASSED BANKING SERVICE.<br>YOUR BUSINESS CORDIALLY INVITED. | | | | 1,050,000 | 1,192,070 | 8,828,120 | 773,480 | 6,122,530 | 3,279,920 | 616,510 | 1,824,710 | Irv. Tr. Co. and Chase N., N. Y.; 1st N., Chi.; Phil. N., Phil.; N. Shawmut, Bos.; 1st & Merch. N., Rich.; 1st N., Balt. |
| | | | | | BRANCH OFFICE: 1121 | | Water St. | | S. W. | E. H. GRAHAM, *Asst.* | AM, *Cashier* | | |
| ***NATIONAL CAPITAL BANK** $220–12% *par* 100 15–5 d●‡'89 (816 Pennsylvania Ave., S. E.) | H. H. McKee | S. H. Walker<br>W. P. C. Hazen | H. C. Stewart | J. S. Ridgely | 200,000 | 295,800 | 1,785,390 | ——— | 934,390 | 536,360 | 50,040 | 760,390 | Gty. Tr. Co., N. Y.; 1st N., Balt.; 5th-3rd Un. Tr. Co., Cin.; Phil. N., Phil. |
| ***NATIONAL METROPOLITAN BANK** $400–10% *and* 4%*extra par* 100 15–2 dⒷⓈ]●‡1814 (613 15th St., N. W.) | GEORGE W. WHITE<br>O. H. P. JOHNSON<br>A. A. HOEHLING, *V. P., Gen. Cou., and Tr. Officer*<br>C. F. JACOBSEN<br>R. P. HOLLINGSWORTH, *A. Tr. Officer*<br>F. V. N. COOK, *Aud.*<br>C. E. BRIGHT<br>A. M. BEDFORD<br>C. L. EBERLOFF<br>R. E. BRIGGS<br>F. E. HILDEBRAND<br>OLDEST NATIONAL BANK IN THE DISTRICT OF COLUMBIA<br>Located directly opposite United States Treasury.<br>Accounts, Collections and Correspondence Invited. | | | | 800,000 | 1,607,740 | 18,291,110 | 936,960 | 6,651,500 | 6,118,230 | 970,580 | 7,895,500 | Chase N. and Gty. Tr. Co., N. Y.; 1st N., Chi., Balt., St. L., and Bos.; Market St. N., Phil.; Wells Fargo Bk. & Un. Tr. Co., San F. |

Digitized for https://fraser... Federal Rese...

THE RIGGS NATIONAL BANK—Leading Bank in Washington

13

●Mem. A.B.A. ⁿNew §State †Priv. ‡Mem. State B. Ass'n. [Estab. ◆Fed. Res. Depts: T-Trust B-Bond d-Safe Dep. ⓢSav. $Last Sale %Div.

| | President. | Vice-President. | Cashier. | Ass't Cashier. | Liabilities. Paid-up Capital | Surplus and Profits | Total Deposits | Other Liabilities | Resources. Loans and Discounts | Bonds and Securities | Miscellaneous Resources | Cash & Exchanges, Due from Banks | Wash. D. C. Clear'g House Ass'n Members shown by★: affiliated Banks by+ Principal Correspondents. |
|---|---|---|---|---|---|---|---|---|---|---|---|---|---|
| **+NATIONAL SAV. & TR. CO.** 15-52 dB◉I●'67 $530-12%+5% *extra par* 100 **(15th and N. Y. Ave.)** | W. D. Hoover<br>A. A. P. Savage, *Auditor* | Woodbury Blair<br>Frank Stetson, *V. P. and Tr. Officer*<br>D. Bornet, *A. Tr. Off.* | C. C. Lamborn, *Tr.*<br>F. R. Ullmer, *A. Tr.*<br>J. W. Calvert, *A. Tr.*<br>W. H. Pardoe, *A. Tr.* | E. P. Wilson, *Sec.*<br>J. M. Boteler, *A. Sec.*<br>A. J. Fant, *A. Sec.*<br>B. Baird, *A. Tr. Off.* | $ 1,000,000 | $ 3,038,410 | $13 489 940 | $ 43,630 | $10 907 520 | $ 2,632,830 | $ 1,951,080 | $ 2,080,540 | **Chase N., Cent. Nat. Bk. & Tr. Co., Bkrs. Tr. Co.,** and Guaranty **Tr. Co., N. Y.**; Riggs N., Wash., D. C. |
| **+North Capitol Savings Bank** $15-10% 15-78 ⓢ●$'12 **(N. Capitol and H Sts.)** | Theodore Michael | George Clagett | P. Henry Coates | E. M. Michael<br>E. S. Burgess, *Sec.* | 90,000 | 77,870 | 1,524,480 | ---------- | 1,391,410 | 34,880 | 122,000 | 144,070 | Chase N., **N. Y.**; District N., Wash., D. C.; 1st N., Balt.; Phil. N., Phil. |
| **+Northeast Savings Bank** $26-10% *par* 10 15-89 dⓢ●$'16 **(800 H St., N. E.)** | L. P. Steuart | G. F. Hoover<br>Percival Hall | W. R. Lewis | J. O. Cardin | 100,000 | 96,500 | 1,579,590 | 90,250 | 720,150 | 838,060 | 120,000 | 188,120 | Guaranty Tr. Co., N. Y.; Fed.-Am. N. Bk. & Tr. Co. and Com'l N., Wash., D. C. |
| **+Park Savings Bank** d◉●$'09 $75-10% 15-70 *par* 10 **(14th and Kenyon Sts., N. W.)** | G. E. Walker | G. A. Prevost<br>A. F. Jorss<br>W. H. Atkinson | R. S. Stunz, *V. P. and Cash.*<br>W. B. Todd, *Sec.* | Wm. C. Strauss<br>R. A. Houser | 100,000 | 245,210 | 3,454,380 | 370,920 | 3,162,740 | 201,090 | 140,080 | 666,590 | Chase N., N. Y.; N. Met., Wash., D. C. |
| Potomac Joint Stock Land Bk. of Alexandria '23 $130-7% *par* 100 15-116 *(Munsey Bldg.)* | Geo. A. Harris | J. I. Cassedy<br>Vernor Gowin | Vernor Gowin, *Sec. and Tr.* | Bessie R. Pruner, *A. Sec. and A. Tr.*<br>A. B. Carroll, *A. Sec. and A. Tr.* | 400,000 (*Territory*: | 113,350 *Marylan* | 5,677,500 (*Bonds*) *d and Vir* | 224,420 *ginia*) | 5,968,310 | 57,780 | 248,990 | 140,190 | **Franklin N. and Riggs N., Wash., D. C.** |
| **+POTOMAC SAVINGS BANK OF GEORGETOWN** d◉●‡$'03 10% *par* 20 15-60 **(1200 Wisconsin Ave., N. W.)** | H. W. OFFUTT, *Ch. of Bd. and Pres.*<br>**We have the loc / Personal attent** | B. A. BOWLES<br>A. M. BAER<br>**ation, facilities a / lon given collecti** | C. W. SHOEMAKER<br>G. W. OFFUTT, *Atty.*<br>**nd equipment to / ons of Bill of Lad** | E. T. BURDETTE<br>E. H. BOGLEY, *Sec.*<br>**handle your busi / ing Drafts, Notes,** | 140,000<br>**ness pro / etc.** | 181,850<br>**mptly a** | 3,490,140<br>**nd satisf** | 127,410<br>**actorily.** | 2,670,560 | 513,180 | 280,170 | 475,490 | Bkrs. Tr. Co., N. Y.; N. Met., Wash., D. C. |
| Prudential Bank dB◉$'22 $25 *par* 20 15-115 **(717 Florida Ave., N. W.)** | J. R. Hawkins, *Ch. of Bd. and Pres.* | A. M. Curtis<br>P. W. Price<br>Thomas Walker | E. A. Baker | J. H. Greene | 100,000 | 21,730 | 387,930 | 12,830 | 165,490 | 223,220 | 82,890 | 50,890 | N. City, N. Y.; **Munsey** Tr. Co. and U. S. Sav., Wash., D. C. |
| | R. V. FLEMING<br>CHAS. C. GLOVER, *Ch. of Bd.*<br>CHAS. C. GLOVER, JR. *V. Ch. of Bd.* | W. J. FLATHER<br>A. M. NEVIUS<br>G. G. VASS, *V. P. and Cash.*<br>H. G. HOSKINSON<br>S. F. TALIAFERRO, *V. P. and Tr. Off.* | FRANK J. HOGAN, *Gen. Counsel*<br>WM. H. DONOVAN, *A. Gen. Counsel*<br>GEO. M. McKEE, *A. Tr. Officer*<br>K. F. BROOKS, *A. Tr. Officer* | EARLE M. AMICK<br>F. G. BURROUGH<br>N. B. O'NEAL<br>I. J. ROBERTS<br>B. G. DENT<br>G. F. RAINEY<br>H. T. BISSELLE<br>R. G. MARX, *Compt.*<br>R. E. HAYCOCK, *Auditor* | 3,000,000 | 4,023,610 | 53,923,960 | 1,156,850 | 30,304,940 | 17,612,780 | 2,936,240 | 11,250,460 | |

National City Bank—New York
Chase National Bank—New York
Bank of America N. A.—New York
Bank of Manhattan Trust Co.—New York
Continental Illinois Bank & Trust Co.—Chicago
Central Trust Co. of Illinois—Chicago
First National Bank—Chicago
First National Bank—Philadelphia
The Pennsylvania Co.—Philadelphia
Philadelphia National Bank—Philadelphia
First National Bank—Baltimore
Baltimore Trust Co.—Baltimore
First & Merchants National Bank—Richmond
State Planters Bank & Trust Co.—Richmond
First National Bank—St. Louis
National Shawmut Bank—Boston
Merchants National Bank—Boston

*RIGGS NATIONAL BANK

$460-15% *par* 100 15-3 dB◉I●‡'36 (1503 Pennsylvania Ave., N. W.)

**BRANCHES:**

**Dupont Circle Branch●**, 1913 Mass. Ave., N. W., RALPH R. DEPREZ, *A. Cash● and Mgr.*, L. E. JEFFRIES, JR., *A. Mgr.*

**Northwest Branch●**, 18th St. and Columbia Road, GREGG C. BURNS, *A. Cash. and Mgr.* and CHARLES G. HUBBARD, *A. Mgr.*

**Park Road Branch●**, 14th St. and Park Road, CARL H. DONCH, *A. Cash. and Mgr.*, J. A. KEENE, *A. Mgr.*

**Seventh Street Branch●**, 7th and Eye Sts., N. W., B. I. BOUDREN, *A. Cash. and Mgr.*

**Farmers and Mechanics Branch●**, Wisc. Ave. and M St., H. L. SELBY, *A. Cash. and Mgr.* and H. W. BURNSIDE, *A. Cash. and A. Mgr.*

**Friendship Branch**, Wisc. Ave. and Warren St., W. E. FREEMAN, *A. Cash. and Mgr.*

THE LEADING BANK IN WASHINGTON

**Accounts of Banks, Bankers, Corporations, Firms and Individuals cordially invited.**

**COLLECTIONS MADE FOR BANKS AND BANKERS ONLY.**

THE RIGGS NATIONAL BANK—Leading Bank in Washington

Number under Name of Bank is the New Transit Number given to each bank in U. S. exclusively by The Rand-McNally Bankers' Directory, under the authority of The American Bankers Ass'n.

# WASHINGTON, D. C.—Continued

(Federal Reserve District No. 5)—Reserve City

Non-Bank Towns with Nearest Banking Point (Indexed Acces.), Lawyers, Laws (indexed) in back of this volume. For Interest Rates, Holidays, etc., see Laws.

●Mem. A.B.A. ¤New §State †Priv. ‡Mem. State B. Ass'n. [Estab. ◆Fed. Res. Depts: T-Trust B-Bond d-Safe Dep. ⓢSav. $LastSale %Div.

| | President. | Vice-President. | Cashier. | Ass't Cashier. | Liabilities. Paid-up Capital | Surplus and Profits | Total Deposits | Other Liabilities | Resources. Loans and Discounts | Bonds and Securities | Miscellaneous Resources | Cash & Exchanges, Due from Banks | Wash. D. C. Clear'g House Ass'n Members shown by ★, affiliated Banks by + — Principal Correspondents. |
|---|---|---|---|---|---|---|---|---|---|---|---|---|---|
| ***SECOND NATIONAL BANK** $210–9% *par* 100 15–4 d⓪†•'72 (509 7th St., N. W.) | V. B. DEYBER, S. J. PRESCOTT, *Ch. of Bd.* | JACOB SCHARF, W. M. HANNAY | W. W. MARLOW, E. F. COLLADAY, *Counsel* | J. K. SEYBOTH, G. M. EMMERICH, *Sec.* | $ 750,000 | $ 549,630 | $ 6,452,270 | $ 332,100 | $ 4,634,360 | $ 1,207,530 | $ 901,520 | $ 1,340,590 | First National Bank—New York; Continental Illinois Bank & Trust Co.—Chicago; Philadelphia National Bank—Philadelphia; Mtle. Com. Bk. & Tr. Co.—St. Louis |
| | **WE HAVE SUPERIOR FACILITIES FOR OBTAINING PROMPT REPORTS AND RETURNS FOR YOUR ITEMS AND COLLECTIONS FOR WASHINGTON.** | | | | *Additional Offices: 1333 G St., N. W.* THE BANK OF "UTMOST SERVICE" | | | | | | | | |
| **+SECURITY SAV'GS & COM'L BANK** 15–80 d⓪•‡$'13 $475–16% and 1% extra *par* 100 (701 Ninth St.) | F. G. ADDISON, JR. JULIUS I. PEYSER, *Ch. of Bd.* | FRED McKEE | S. R. BAULSIR | T. H. LEITH, LATROBE OWEN, J. L. SHIPLEY | 300,000 | 358,380 | 6,234,410 | 54,850 | 4,723,550 | 953,990 | 455,190 | 814,910 | Chase National Bank—New York; Chemical Bank & Trust Co.—New York; Fidelity Trust Co.—Baltimore; Riggs National Bank—Washington, D. C.; Canadian Bank of Commerce—Ottawa, Ontario |
| | **Largest Savings Bank in Washington. WE SPECIALIZE ON COLLECTIONS—"TRY US."** | | | | *K. St. Branch at 1518 K. St., N. W.* | | | | CHARLES K. WEST, *Mgr.* | | | | |
| +Seventh Street Savings Bank $305–12% *par* 100 15–77 d⓪•$'12 (1300 7th St., N. W.) | J. D. Howard, A. H. Plugge, *Ch. of Bd.* | Harry Kaufman, J. R. Wright | John M. DeMarco | A. T. Wallace, *Acting* | 100,000 | 154,600 | 1,943,770 | 6,000 | 1,482,240 | 409,100 | 107,530 | 205,500 | Chase N., N. Y.; Fidelity Tr. Co., Balt.; Second N., Wash., D. C. |
| **+UNION TRUST COMPANY of the District of Columbia** 15–58 $311–8% *par* 100 d⓪⓪†•$1900 (15th and H Sts., N. W.) | E. J. Stellwagen, G. E. Hamilton, *V.P. Atty. and Tr. Off.* G. E. Fleming, *V.P. and A. Tr. Off.* | W. S. Harban, E. L. Hillyer, *V. P. and 2nd A. Tr. Off.* E. B. Olds | E. B. Olds, *Tr.* *Assistant Treasurers* W. F. D. Herron, S. Wm. Miller, G. E. Flather, G. E. Hamilton, Jr., *A. Atty.* | Irving Zirpel, *Sec. and 3rd A. Tr. Off.* W. S. Lyons, *A. Sec.* J. W. Clampitt, Jr., *A. Sec.* W. G. McGraw, *A. Sec.* | 2,000,000 | 1,273,660 | 8,728,480 | 446,550 | 4,791,470 | 3,976,940 | 1,983,770 | 1,696,510 | N. City, Chase N., and Gty. Tr. Co., N. Y. |
| +United States Savings Bank $600–30% *par* 100 15–64 d⓪•‡$'06 (2000 14th St., N. W.) | Wade H. Cooper | W. D. Barry, W. H. Zepp | W. R. De Lashmutt, *V. P. and Cash.* | John F. Cook | 100,000 | 311,080 | 2,541,850 | ---------- | 1,997,990 | 553,720 | 94,710 | 306,500 | Chase N., N. Y.; District N. and Com'l N., Wash., D. C.; Un. Tr. Co. of Md., Balt. |
| ***WASHINGTON LOAN & TRUST CO.** $440–14% *par* 100 15–54 d⓪⓪†•‡$'89 (900 F St., N. W.) | J. B. LARNER, J. J. EDSON, *Ch. of Bd.* W. H. BADEN, *V. P. and Tr. Off.* A. H. LAWSON, *V. P. and R. E. Off.* | H. G. MEEM, ARTHUR PETER, *V. P. and Gen. Counsel* N. E. TOWSON, *Mgr. For. Dept.* | C. R. GRANT, *V. P. and Tr.* *Asst. Treasurers* G. M. FISHER, RALPH ENDICOTT, N. E. TOWSON, J. M. MASON, G. O. SCHWEINHAUT | H. W. PRIMM, E. L. BRADY, *Asst R. E. Officers* *Asst Tr. Officers* LEONARD MARBURY, HARRY W. GAUSS, BERNARD L. AMISS, C. M. IRELAN, JR. | 1,000,000 | 2,567,930 | 16,279,930 | 37,930 | 9,349,860 | 3,325,380 | 2,250,600 | 4,959,950 | Chase N., N. Y.; Cont. Ill. Bk. & Tr. Co., Chi.; 1st N., Pitt.; Mtle. Tr. & Dep. Co., Balt.; N. Shawmut, Bos. |
| | | | | | West End Office Accou | | •17th St. Executes nts accep Send your | at G, N. trusts of ted on fav Washingt | W.: C.H. every des orable ter on collect | Doing, V. cription. ms and int ions to us. | P. In cha erest paid | rge. thereon. | |
| +Washington Mech. Sav. Bank $50–20% *par* 10 15–66 d⓪•‡$'06 (3401 Connecticut Ave) | Ezra Gould | E. F. Pickford, C. F. Burton | C. F. Burton, M. H. Buckingham *Sec.* | A. S. Offutt, L. W. Davis, J. M. McCarthy, W. B. Mehler, Jr. | 100,000 | 160,080 | 2,822,710 | 5,000 | 2,057,880 | 469,480 | 263,710 | 296,710 | Chase N., Chem. Bk. & Tr. Co., and Gty. Tr. Co., N. Y.; District N., Wash., D. C. |
| | *(Branches at 8th and* | *G Sts., S. E., 3608 G* | *eorgia Ave., N. W.,* | *and Ninth and E.* | *Capitol Sts.•)* | | | | | | | | |
| **+WASHINGTON SAVINGS BK.** $12.50 *par* 10 15–91 d⓪•‡$'17 (719 10th St., N. W.) | T. E. JARRELL | J. D. LEONARD, WM. E. RUSSELL | J. D. LEONARD, *Tr.* | R. J. EARNSHAW, *A. Tr.* | 100,000 | 14,190 | 725,710 | ---------- | 371,470 | 228,400 | 100,110 | 139,920 | Chase N., N.Y.: N. Met. and Riggs N., Wash., D. C. |
| Woodridge-Langdon Sav. & C'm'l $30–8% *par* 10 Bank 15–108 d⓪•§'21 (2027 R. I. Ave.) | A. S. Henderson | E. L. Norris, S. S. Symons | E. L. Norris | T. S. Mallon, Jr., R. S. Campbell, *Sec.* | 50,000 | 63,520 | 481,990 | ---------- | 326,450 | 147,520 | 41,800 | 79,750 | Irv. Tr. Co., N. Y.; Franklin N., Wash., D. C. |
| Washington Clearing House (*Members indicated by a★*) | H. H. McKee, *Chairman* | ---------- | V. B. Deyber, *Sec.* | C. E. Bright, *Mgr.* | *(See pages 28-29 Total Deposits by Cities, States, etc.)* | | | *-30 for Number of* | *National, State and Private Banks,* | | | | |

Digitized for FRASER https://fraser.stlouisfed.org Federal Reserve Bank of St. Louis

THE RIGGS NATIONAL BANK—Leading Bank in Washington

| •Mem. Am. Bks. Assn. ‡Mem. State Bks. Assn. ¶Mem. Inv. Bks. Assn. ±Members of Local Stock Exchange. | Year Established. | Members of Firm Branch Managers Exchange Memberships | Other Offices, Correspondents and Bank Depositories |
|---|---|---|---|
| **BAKER, WATTS & CO.** (Woodward Bldg.) | ¶ | R. BASCOM BROUN, JR., *Representative* | Baker, Watts & Co., Baltimore. |
| **BROOKE, STOKES & CO.** (202 Barr Bldg.) (910-17th St. N. W.) | ¶'13 | FRANK W. COE, WM. C. COE, THOMAS A. DEVOR, *Representatives* | Brooke, Stokes & Co., Phila. & Balt. |

**WASHINGTON OFFICE**
**737-15th Street, N. W.**

## ALEX. BROWN & SONS

**ESTABLISHED 1800**
**Baltimore**

**Underwriters and Distributors of Investment Securities**

**Correspondents: Brown Bros. & Co., N. Y., Phila., Boston, Chicago; Brown, Shipley & Co., London**

| | | | |
|---|---|---|---|
| **CRANE, PARRIS & CO.** 15-73 (821 15th St., N. W.) | •‡¶†'83 | **Investment Securities MEMBERS WASHINGTON STOCK EXCHANGE.** | Chase N., Tucker Anthony & Co., and N. Y. Tr. Co., N. Y. |
| **EASTMAN, DILLON & CO.** (1512 H. St. N. W.) | ¶ | **INVESTMENT SECURITIES** *Members New York Stock Exchange. Members Philadelphia Stock Exchange. Members Chicago Stock Exchange. Members Pittsburgh Stock Exchange. Members New York Curb Exchange.* | Direct wires to other offices in N. Y., Chi., Phila., Pitts., Det., Rich., Reading, Scranton, Allentown and Trenton. |
| **FEDERAL AMERICAN CO.** (619 14th St., N. W.) | | Real Estate Loans and Insurance | Federal Am. N., Wash., D. C. |

## THE FIRST NATIONAL OLD COLONY CORPORATION

**(1001 Fifteenth St., N. W.)**

*Chairman of the Board* **BERNARD W. TRAFFORD** — *President* **PHILIP STOCKTON**
*Executive Vice-Presidents* **EDWIN R. MARSHALL,** *Boston*; **ALLAN M. POPE,** *New York*

**INVESTMENT BANKERS**

**United States Government, Municipal, Public Utility, Railroad, and other Investment Bonds and Notes; Bankers' Acceptances, Bank, Insurance Company and other Investment Stocks.**

**Direct Private Wires to Principal Cities.**

Affiliated with: The First National Bank of Boston, The First National Old Colony Corporation, Boston. Head office; Branches: New York, Chicago, St. Louis, Cleveland, Philadelphia, Baltimore, Pittsburgh, Atlanta, Rochester, Worcester, Hartford, Providence, Rutland, Springfield, Portland, Me., Los Angeles, San Francisco, Portland, Ore., and Seattle.

| | | | |
|---|---|---|---|
| **GILLET & CO.** (Investment Bldg.) | | SIDNEY T. THOMAS, *Vice-President* **Investment Securities.** | Gillet & Co., Baltimore, Md. |
| **GUARANTY CO. OF NEW YORK** (811 15th St., N. W.) | ¶'20 | W. B. Van Devanter, *Manager* (*Investment Securities*) | Guaranty Co. of N. Y., N. Y. |
| **HALSEY, STUART & CO.** (Incorporated) (1421 H. St. N. W.) | •¶'01 | C. P. LUKENS, *Representative* Telephone National 3470 | Halsey, Stuart & Co., N. Y., Chi., Phil., Bos., St. L., Det., Mil., Pitt., Clev. and Minpls. |
| Hambleton & Co. | ¶ | (1521 K. St., N. W.) | Hambleton & Co., N. Y., Chi. and Balt. |

| •Mem. Am. Bks. Assn. ‡Mem. State Bks. Assn. ¶Mem. Inv. Bks. Assn. ±Members of Local Stock Exchange | Year Established. | Members of Firm Branch Managers Exchange Memberships | Other Offices, Correspondents and Bank Depositories |
|---|---|---|---|
| **HEMPHILL, NOYES & CO.** (Shoreham Building) (15th and H Sts., N. W.) | ¶'15 | **Members New York Stock Exchange. Underwriters and Distributors of Investment Securities.** | Br. of N. Y. Private wire connection with main office, branches and correspondents in 48 cities. |
| Iglehart & Co., J. A. W. | ¶ | (Shoreham Bldg.) | |
| **INTERNATIONAL FINANCE CORPORATION** (Investment Bldg.) | | E. E. Herrell, *Pres.* P. R. Boesch, *Tr.* A. C. Lampe, *V. P. and Sec.* H. W. Forster, *A. Sec., A. Tr.* **Commercial, Financing and Real Estate Loans** | **Wash. depository: Riggs National.** |

## THE NATIONAL CITY COMPANY

(741 15th St. N. W.)

**INVESTMENT SECURITIES**

| | | | |
|---|---|---|---|
| **E. A. PIERCE & CO.** (Transportation Bldg.) (17th and H Sts., N. W.) | | R. G. SHAW, *Manager* **Stocks, Bonds, Cotton, Grain, In Leading Markets.** | Home Office, 40 Wall St., New York. |
| **J. & W. SELIGMAN & CO.** (729 15th St., N. W.) | ¶±•‡'62 | Frank P. Morse, *Washington Manager* *Telephone National 3605* | J. & W. Seligman & Co., N. Y. C., Chicago, Pitt., San F., and Albany; Seligman Bros., London; Weld, Grew & Co., Bos.; Leavens & Leader, Shamokin. |

## SHANNON & LUCHS, INC., '06

**1435 K. Street N. W.**

**FIRST MORTGAGE INVESTMENTS**

**SECURED BY REAL ESTATE IN THE NATION'S CAPITAL**

**HERBERT T. SHANNON,** *Pres.* **MORTON J. LUCHS,** *V. P. and Tr.*
**CHARLES A. JONES,** *V. P. and Sec.*

| | | | |
|---|---|---|---|
| **STEIN BROS. & BOYCE** (Woodward Bldg.) | ¶ | EDWARD W. GAMBLE, JR., *Manager* ***Est. 1853.*** | ***Branch of (see) Baltimore.*** |
| **STRAUS, S. W. & CO.** (Incorporated) (929-15th St., N. W.) Tel. National 5925 | ¶1882 | G. M. FERRIS, *Resident Mgr.* **(Investment Securities)** | S. W. Straus & Co., Incorporated, N. Y. and Chi. |
| Washington Stock Exchange | | George Walson, *Pres.* Edward L. Hillyer, *V. P.* J. M. Johnston, *Tr.* C. J. Cockeler, *Sec.* | |

**THE RIGGS NATIONAL BANK—Leading Bank in Washington**

Number under Name of Bank is the New Transit Number given to each bank in U. S. exclusively by The Rand-McNally Bankers' Directory, under the authority of The American Bankers Ass'n.

# FLORIDA

Non-Bank Towns with Nearest Banking Point (Indexed Acces.), Lawyers, Laws (indexed) in back of this volume. For Interest Rates, Holidays, etc., see Laws.

| Town and County. ▲County Seats. Fed. Res. Dist. No. 6 Jacksonville Br. | ⊕Mem. A.B.A. ⁷⁵New §State †Priv. ‡Mem. State B. Ass'n. [Estab. ◆Fed. Res. Depts: T-Trust B-Bond d-Safe Dep. ⓢSav. $Last Sale %Div. | President. | Vice-President. | Cashier. | Ass't Cashier. | Liabilities. Paid-up Capital | Surplus and Profits | Deposits | Other Liabilities | Resources. Loans and Discounts | Bonds and Securities | Miscellaneous | Cash & Exchanges, Due from Banks | Principal Correspondents. |
|---|---|---|---|---|---|---|---|---|---|---|---|---|---|---|
| **Alachua** ____865 Alachua D13 | Bank of Alachua ____ ⓓ‡$'04 *par* 100 63-138 | J. L. Matthews ____ | H. N. Le Roy ____ | M. F. Eddy ____ | ____ | $ 25,000 | $ 9,860 | $ 208,150 | $ 15,220 | $ 163,350 | $ 29,520 | $ 20,030 | $ 45,320 | Guaranty Tr. Co., N Y.; Fla. N., Jacksonville. |
| " ____ " | First National Bank ____ ⓢ•‡'08 $150-10% *par* 100 63-139 | C. A. Williams ____ E. B. Godwin, *Ch. of Bd.* | E. B. Lewis ____ J. D. McFadden | E. S. Traxler ____ | Miss S. B. Leake ____ | 25,000 | 27,730 | 250,610 | 25,000 | 80,450 | 100,500 | 10,160 | 137,220 | Barnett N., Jacksonville. |
| ▲**Apalachicola** 3150 Franklin D2 | Apalachicola State Bank $400-24% *par* 100 63-92 dⓢ•‡$'08 | S. E. Teague ____ | J. M. Fowler ____ | H. L. Oliver ____ | G. R. Porter ____ Jas. P. Hickey | 25,000 | 75,000 | 1,047,800 | 66,160 | 607,950 | 268,850 | 77,280 | 259,880 | Cent. Han. Bk. & Tr. Co. and Chase N., N. Y.; Fla. N., Barnett N., and Atlantic N., Jacksonville; Citiz. & Sou. N., Atl. |
| **Apopka** ____1134 Orange G17 | The State Bank of Apopka $150-8% *par* 150 63-223 dⓢ•‡$'12 | William Edwards ____ | C. Carroll ____ | W. G. Talton ____ | F. L. Burgust ____ | 25,000 | 32,000 | 290,260 | ____ | 150,000 | 111,000 | 16,000 | 70,260 | Guaranty Tr. Co., N.Y.; Atlantic N., Jacksonville. |
| ▲**Arcadia** ____4082 DeSoto K16 | **DE SOTO NATIONAL BANK** $170-10% *par* 100 63-115 dⓢ•‡'07 | B. F. WELLES ____ | W. E. LEITNER ____ M. F. MIZELL | LOVICK HOLTZENDORF | R. L. HOLTZENDORF ____ | 75,000 | 76,010 | 834,680 | 44,400 | 526,760 | 225,170 | 78,170 | 204,980 | Chase N., N. Y.; 1st N., Tampa; Atlantic N., Jacksonville. |
| " ____ " | **FIRST NATIONAL BANK** 63-114 •‡1900 | R. O. TURNER ____ J. H. TREADWELL, *Ch. of Bd.* | J. E. RAULERSON | L. F. HILTON ____ | PAUL KEMP ____ | 100,000 | 81,020 | 704,950 | 243,790 | 541,750 | 165,580 | 169,520 | 252,920 | **Chase N., N. Y.; Merch. N., Balt.; Fla N., Jacksonville; Ex. N. and 1st N., Tampa.** |
| | | **Complete Collection Department. Inquiries invited concerning conditions in this Section.** **Please send 15c with each sight draft for presentation and 25c for credit reports** | | | | | | | | | | | | |
| " ____ " | *Florida Trust and Banking Co.* | (*Merged with First* | *National Bank, January 23, 1930*) | | | | | | | | | | | |
| **Archer** ____576 Alachua D13 | Bank of Archer ____ •$'13 63-278 | R. P. Perkins ____ | S. T. Fleming ____ W. H. Powell | ____ | ____ | 15,000 | ____ | 56,210 | ____ | 18,800 | 6,650 | 3,230 | 42,520 | Chase N., N. Y.; Fla. N., Jacksonville. |
| **Avon Park** ____3355 Highlands J18 | Barnett National Bank *par* 120 63-501 dⓢ•‡'30 | J. N. Greening ____ | W. T. Coates ____ | W. T. Coates ____ | M. V. Pilcher ____ | 50,000 | 10,000 | 267,080 | 130,000 | 115,060 | 241,650 | 9,650 | 90,720 | Cent. Han. Bk. & Tr. Co., N. Y.; Barnett N., Jacksonville. |
| **Babson Park** ____311 Polk I 17 | Babson Park State Bank $105-8% *par* 100 63-400 dⓢ•‡$'24 | F. J. Keiser ____ | H. E. Fairchild ____ W. R. Brewster | J. S. Loudon ____ | ____ | 25,000 | 13,940 | 122,060 | 14,040 | 93,050 | 47,640 | 3,400 | 30,950 | Irv. Tr. Co., N. Y.; Fla. N., Jacksonville; 1st N., Tampa. |
| ▲**Bartow** ____5269 Polk I 16 | **FLORIDA NATIONAL BANK AT BARTOW** ____ dⓢ•‡'29 *par* 25 63-499 | H. S. Day ____ | Willard Hamilton | Thos. E. Chambers | Preston Knapp ____ | 100,000 | 27,650 | 1,666,780 | 4,710 | 106,660 | 1,045,300 | 47,330 | 599,850 | Irv. Tr. Co., N. Y.; Fla. N., Jacksonville. |
| ▲**Blountstown** 1270 Calhoun B1 | Bank of Blountstown ⓢ•‡$'07 $150-10% *par* 150 63-141 | A. Pick Higgins ____ | J. D. Boggs ____ | D. F. Stanfill ____ | Pick Hollinger ____ | 30,000 | 8,510 | 172,470 | ____ | 116,020 | 39,500 | 20,720 | 34,730 | Guaranty Tr. Co., N. Y.; Barnett N., Jacksonville: 1st N., Marianna. |
| ▲**Bonifay** ____1292 Holmes M9 | Bank of Bonifay ____ ⓢ•‡$'06 $160-15% *par* 100 63-143 | K. P. Sessoms ____ | W. C. Alford ____ | C. A. Prim ____ | E. J. Folmar ____ | 15,000 | 20,380 | 460,500 | 44,000 | 212,000 | 209,050 | 10,610 | 108,230 | Guaranty Tr. Co., N. Y.; Am. N., Pensacola; Atlantic N. and Fla. N., Jacksonville. |
| **Bowling Green** 1025 Hardee J16 | State Bank of Bowling Green *par* 100 63-144 ⓢ•‡$'08 | J. H. Durrance ____ | W. A. Hendry ____ | T. H. Jones ____ | Marcia Minor ____ | 20,000 | 24,320 | 309,110 | ____ | 193,470 | 69,000 | 33,980 | 56,980 | Chase N., N. Y.; 1st N., Tampa; Atlantic N., Jacksonville. |
| ▲**Bradenton** ____5986 Manatee J13 | **FIRST NATIONAL BANK** $140-8% *par* 100 63-108 dⓢT•‡1900 | J. T. Campbell ____ Wm. M. Taliaferro. | Jno. F. Vanderipe. *Ch.* | C. A. Brooks, *Cash. and Tr. Off.* | L. L. Campbell ____ R. B. Balis | 150,000 | 90,930 | 1,151,820 | 89,580 | 587,720 | 527,610 | 102,890 | 264,120 | Irv. Tr. Co., N. Y.; 1st N., Chi. and Tampa; Atlantic N., Jacksonville. |
| " ____ " | *First Trust Co.* ____ | (*Closed for liquidation*) | | | | | | | | | | | | |
| " ____ " | Manatee River Bank & Tr. Co. $125 *par* 100 63-420 dⓢT•‡$'24 | J. K. Singeltary ____ Lee S. Day, *V. P.* | G. C. Underhill ____ H. S. Moody | H. S. Moody ____ | J. J. Keating ____ | 100,000 | 37,700 | 629,560 | 60,000 | 317,240 | 244,500 | 43,230 | 222,290 | Cent. Han. Bk. & Tr. Co., N. Y.; Ex. N., Tampa; 1st N., Atl. |
| **Branford** ____498 Suwannee D11 | Branford State Bank ⓢ•‡$'11 $135-8% *par* 160 63-145 | C. A. Hardee ____ | J. J. Dempsey ____ | F. D. Phillips ____ | W. J. Dempsey ____ | 15,000 | 9,790 | 118,070 | ____ | 57,050 | 17,000 | 4,630 | 64,190 | Chatham-Phenix, N. Y.; Com'l., Live Oak; Atlantic N., Jacksonville. |
| ▲**Bristol** ____800 Liberty B2 | *Bristol State Bank* ____ | (*Closed voluntarily* | *June 10, 1930*) | | | | | | | | | | | |

Digitized for FRASER
https://fraser
Federal Res

For Credit Information — THE EXCHANGE NATIONAL BANK of Tampa TAMPA, FLORIDA — For Prompt Collections

# THE BARNETT NATIONAL BANK

**Jacksonville, Florida**

CAPITAL
$1,500,000

**Established 1877**

SURPLUS AND UNDIVIDED PROFITS
$1,250,000

RESOURCES OVER $23,000,000

## THE OLDEST BANK IN JACKSONVILLE

*EFFICIENT and CONSERVATIVE*

Fla.

Digitized for FRASER
https://fraser.stlouisfed.org
Federal Reserve Bank of St. Louis

Florida.

## INDEX TO COUNTIES.


Alachua....D 13
Baker.....C 14
Bay.....N 9
Bradford....C 14
Brevard....H 20
Broward....N 22
Calhoun....B 1
Charlotte....K 16
Citrus....G 13
Clay.....C 15
Collier....N 18
Columbia....C 12
Dade.....O 22
De Soto....L 16
Dixie.....D 10
Duval.....C 16
Escambia....M 2
Flagler.....E 18
Franklin.....D 3
Gadsden....B 3
Gilchrist....D 11
Glades.....K 19
Gulf.....O 11
Hamilton....B 10
Hardee....J 16
Hendry....L 19
Hernando....G 13
Highlands....K 19
Hillsborough....I 14
Holmes....M 9
Indian River....I 21
Jackson....A 1
Jefferson....B 7
Lafayette....C 10
Lake....G 16
Lee.....M 16
Leon.....B 5
Levy.....E 12
Liberty.....C 2
Madison....B 8
Manatee....J 14
Marion....E 15
Martin....K 22
Monroe....P 19
Nassau....B 16
Okaloosa....M 5
Okeechobee....J 20
Orange....G 18
Osceola....I 18
Palm Beach....L 23
Pasco.....H 13
Pinellas....I 12
Polk.....I 16
Putnam....D 16
Santa Rosa....M 3
Sarasota....K 14
Seminole....G 18
Sumter....G 15
Suwannee....C 10
Taylor.....C 8
Union.....C 13
Wakulla....C 5
Walton....M 7
Washington..M 9


RAND McNALLY
POPULAR MAP OF
# FLORIDA

SCALE 1:2,471,000
1 Inch = 39 Statute Miles
1 Centimeter = 24.7 Kilometers

Statute Miles
20 10 0 20 40 60

Kilometers
20 10 0 20 40 60 80 100

Copyright by Rand McNally & Company, Chicago.
Made in U.S.A.

**A. S. Pratt & Sons,** Inc.—Specialists in Government Bonds
WASHINGTON, D. C.

See Back of Washington, D. C. Map

# HOW BIG IS ANY BANK?

THIS Directory shows the money size of every bank in the United States.

Certain banks are big in service and readiness to serve, in addition to their size in money. One good test of this kind of bigness is "Do they advertise in the Bankers Directory?"

Digitized for FRASER
https://fraser.stlouisfed.org
Federal Reserve Bank of St. Louis

Number under Name of Bank is the New Transit Number given to each bank in U. S. exclusively by The Rand-McNally Bankers' Directory, under the authority of The American Bankers Ass'n.

# FLORIDA—Continued

Non-Bank Towns with Nearest Banking Point (Indexed Acces.), Lawyers, Laws (indexed) in back of this volume. For Interest Rates, Holidays, etc., see Laws.

| Town and County. ▲County Seats. Fed. Res. Dist. No. 6. Jacksonville Br. | ●Mem. A.B.A. ¤New §State †Priv. ‡Mem. State B. Ass'n. [Estab. ◆Fed. Res. Depts: T-Trust B-Bond d-Safe Dep. ⓢSav. $Last Sale %Div. | President. | Vice-President. | Cashier. | Ass't Cashier. | Liabilities. Paid-up Capital | Surplus and Profits | Deposits | Other Liabilities | Resources. Loans and Discounts | Bonds and Securities | Miscellaneous | Cash & Exchanges, Due from Banks | Principal Correspondents. |
|---|---|---|---|---|---|---|---|---|---|---|---|---|---|---|
| ▲**Brooksville** ..1405 **Hernando** G13 | **First Nat. Bk. in Brooksville** *par* 100 63-135 dⓢ●‡'29 | F. B. Coogler, *Ch. of Bd. and Pres.* | P. H. Grelle. ------ | John Patterson---- | F. B. Coogler, Jr.--- | $ 50,000 | $ 6,040 | $ 336,030 | $ 76,870 | $ 276,460 | $ 116,780 | $ 35,520 | $ 44,170 | **Chase N., N. Y.**; Barnett N., Jacksonville; 1st N., Tampa. |
| " ------ " | **HERNANDO STATE BANK** 10% 63-134 dⓢ●‡$'05 | W. M. McKETHAN-- Prompt attenti | HUGH HALE--------- on given Collectio | R. C. HICE---------- ns and Cash Item | S. R. COLLINS------ s. | 15,000 | 51,080 | 477,030 | ------- | 186,170 | 101,700 | 34,020 | 221,220 | Chase N., **N. Y.**; **Ex. N., Tampa**; **Barnett N.**, Fla. N., **and** Atlantic N., **Jacksonville.** |
| | | SEND US YOU | R BROOKSVILL | E ITEMS DIREC | T. | | | | | | | | | |
| ▲**Bunnell** ------671 **Flagler** E18 | Bunnell State Bank d●‡$'11 *par* 100 63-148 | B. C. Stafford------ | Ed. Johnson------- | M. L. Johnson----- | ---------- | 15,000 | 41,000 | 410,000 | ------- | 170,000 | 180,000 | 50,000 | 66,000 | Cent. Han. **Bk. & Tr. Co.**, N. Y.; Atlantic N., Jacksonville. |
| **Canal Point**...214 Palm Beach L24 | *Bank of Canal Point* ---------- | (*Closed July* 16, 193 0) | | | | | | | | | | | | |
| **Cedar Keys**...1066 **Levy** F10 | Cedar Key State Bank ⓢ●‡$'12 63-247 | J. W. Turner------ | D. A. Andrews ---- | C. C. Whiddon ---- | ---------- | 15,000 | 23,000 | 225,000 | ------- | 150,000 | 8,000 | ------- | 113,000 | Atlantic N., Jacksonville; 1st N., Gainesville. |
| ▲**Chipley** ------1878 **Washington** M10 | Bank of Chipley ---dⓢ●‡$'06 *par* 100 63-126 (*Merger of Chipley State and First National Banks*) | S. A. Alford, *Ch. of Bd. and Pres.* | E. L. Alford------- | C. V. Royster----- | G. U. Myers------- S. A. Alford, Jr. | 37,500 | 46,370 | 406,570 | ------- | 291,330 | 126,090 | ------- | 80,590 | Chase N., N. Y.; Am. N., Pensacola; Atlantic N. and Barnett N., Jacksonville. |
| ▲**Clearwater**.. 7608 **Pinellas** I 12 | Bank of Clearwater dBⓢ‡$'06 *par* 100 63-153 | H. W. Bivins ------ E.H. Coachman, *Ch.* | H. H. Constantine, Jr. M. A. Smith | H. C. Moss--------- J. S. Taylor, *V. P.* | A. W. Smith------- | 250,000 | 248,040 | 245,680 | 715,710 | 970,830 | 104,250 | 206,380 | 177,970 | Chase N., N. Y.; Barnett N. and Fla. N Jacksonville; Ex. N., Tampa. |
| " ------ " | **FIRST NATIONAL BANK** *par* 100 63-466 dⓢ●‡'26 | WM. F. REHBAUM---- | J. H. PAXTON------- MAURICE THAYER L. I. FOSTER | R. G. CHALFANT------ | J. E. HYMAN-------- | 200,000 | 66,580 | 498,550 | 96,790 | 306,060 | 364,100 | 16,250 | 175,520 | **Cent. Han. Bk. & Tr. Co., N. Y.**; 1st N., Chi. and Tampa; **Atlantic N., Jacksonville.** |
| | | **Collections, Bill of Lading drafts, cash and time items will receive the prompt careful attention of an officer of this bank.** | | | | | | | | | | | | |
| | | **IDEALLY LOCATED FOR HANDLING TOURIST ACCOUNTS.** | | | | | | | | | | | | |
| " ------ " | *Guaranty Title & Trust Co.* -- | (*Closed June* 11, 193 0) | | | | | | | | | | | | |
| " ------ " | **PEOPLES BANK** $275-10% *par* 100 63-209 dⓢ●‡$'11 | L. B. SKINNER -- E. P. TALIA- FERRO *Ch. of Bd.* | DONALD ROEBLING TAVER BAYLY | E. H. ASHCROFT -- | V. JOHANSEN------ E. L. RAWLS | 120,000 | 132,850 | 892,210 | 119,760 | 674,120 | 204,400 | 124,500 | 261,810 | **N. City, N. Y.**; **1st N., Tampa**; **Atlantic N., Jacksonville.** |
| | | **Promptremittance for allcollections at lowest rates.** | | | | | | | | | | | | |
| **Clermont**---- 1086 **Lake** G16 | Citizens Bank ------dⓢ●‡$'30 $100 63-256 (*Consolidation of State Bank formerly First State Bank and First National Bank*) | C. R. Short, *Ch. of Bd. and Pres.* | H. L. Johnson ----- F. B. Roe | C. D. Baker-------- | ---------- | 25,000 | 25,000 | 256,610 | 6,930 | 148,120 | 20,050 | 54,530 | 90,850 | Irv. Tr. Co., N. Y.; Fla. N., Atlantic N., and Barnett N., Jacksonville. |
| **Clewiston** ----600 **Hendry** L20 | First Bank of Clewiston $120-10% 63-377 d●‡$'22 *par* 100 | C. V. Parkinson --- | J. S. Cottrell------ | E. L. Stewart---- | C. L. Downs ------- | 15,000 | 26,190 | 236,050 | 390 | 62,680 | 63,000 | 9,760 | 142,190 | Irv. Tr. Co., N. Y.; Cent. Tr. Co. of Ill., Chi.; Ex. N., Tampa. |
| **Cocoa**------2164 **Brevard** H21 | **BARNETT NATIONAL BANK** *par* 100 63-498 ⓢ●‡'29 | D. M. Barnett------ | C. J. Joiner-------- | C. J. Joiner----- -- | H. G. McAllister--- | 50,000 | 15,510 | 701,540 | 30,180 | 193,650 | 391,310 | 5,440 | 206,830 | Chase N., N. Y.; Barnett N., Jacksonville. |

For Credit Information — THE EXCHANGE NATIONAL BANK of Tampa TAMPA, FLORIDA — For Prompt Collections

Digitized for FRASER

| Town and County. ▲County Seats. Fed. Res. Dist. No. & Jacksonville Br. | ●Mem. A.B.A. ¤New §State †Priv. ‡Mem. State B. Ass'n. [Estab. ◆Fed. Res. Depts: T-Trust B-Bond d-Safe Dep. ⓢSav. $Last Sale %Div. | President. | Vice-President. | Cashier. | Ass't Cashier. | Liabilities. Paid-up Capital | Surplus and Profits | Deposits | Other Liabilities | Resources. Loans and Discounts | Bonds and Securities | Miscellaneous | Cash & Exchanges, Due from Banks | Principal Correspondents. |
|---|---|---|---|---|---|---|---|---|---|---|---|---|---|---|
| **Coral Gables** 5,697 **Dade** N23 | *Bank of Coral Gables* ---------- | (*Closed June* 11, 1930) | | | | | | | | | | | | |
| " ------ " | Coral Gables First Nat. Bk. *par* 100 63-473 dⓈ•‡'26 | Hewett Brown ---- | R. L. Hall---------<br>George B. Romfh | R. L. Hall --------- | S. M. Sparks------- | $ 100,000 | $ 26,230 | $ 588,030 | ---------- | $ 161,390 | $ 377,380 | $ 30,500 | $ 145,000 | Bkrs. Tr. Co., N. Y.; 1st N., Miami. |
| **Crescent City** 955 **Putnam** E17 | Bank of Crescent City 8% *par* 100 63-157 dⓇ‡§'09 | K. Borson -------- | K. M. White ------ | T. B. Hord -------- | Myrtice Smith ---- | 30,000 | 39,700 | 288,000 | $ 10,000 | 112,000 | 153,000 | 45,700 | 57,000 | Cent. Han. Bk. & Tr. Co., N. Y.; Barnett N. and Fla. N., Jacksonville. |
| " ------ " | **Peoples Bank**-------dⓈ•‡§'22 $150-8% 63-365 *par* 100 | W. A. Warner---- | S. L. Turner-------<br>C. E. Gove | S. E. Warner------ | ---------- | 50,000 | 18,540 | 198,920 | ---------- | 102,570 | 71,130 | 22,470 | 71,280 | Guaranty Tr. Co., N. Y.; Atlantic N. and Barnett N., Jacksonville. |
| ▲**Crestview** ----930 **Okaloosa** M5 | Bank of Crestview--dⓈ•‡§'18 $300 *par* 100 63-322 | C. F. Manning----- | Mack Tyner-------- | Clifford McLeod--- | ---------- | 15,000 | 17,110 | 87,340 | 18,000 | 57,360 | 58,380 | 6,050 | 15,650 | Guaranty Tr. Co., N. Y.; Am. N., Pensacola; Atl. N., Jacksonville. |
| ▲**Cross City**---1071 **Dixie** D10 | Dixie County State Bank $140 *par* 100 63-336 dⒷⓈT•‡§'23 | J. H. Scales ------<br>T. C. Jones, *Ch.* | G. C. Chaires------ | B. S. Preston------ | May Dyal---------- | 20,000 | 9,600 | 147,150 | ---------- | 35,280 | 52,500 | 10,000 | 78,970 | Gty. Tr. Co., N. Y.; Fla. N., Jacksonville; Perry Bkg. Co., Perry. |
| ▲**Dade City** ---1811 **Pasco** H14 | **BANK OF PASCO COUNTY** 63-159 dⒷⓈ•‡§'89 | A. F. Price -------- | R. D. Sistrunk----- | Laura Spencer Porter | ---------- | 50,000 | 20,000 | 668,770 | ---------- | 289,800 | 157,000 | 141,420 | 150,550 | Chase N., N. Y.; Cont. Ill. Bk. & Tr. Co., Chi.; Atlantic N., Jacksonville; 1st N., Tampa. |
| **Dania**-------1674 **Broward** N24 | Dania Bank---------dⓈ•‡§'26 $125 *par* 100 63-476 (*Formerly Dania Bank & Trust Co.*) | I. T. Parker.<br>*Ch. of Bd. and Pres.* | A. J. Ryan--------- | W. S. Parker------ | ---------- | 75,000 | 40,720 | 367,970 | 5,000 | 70,730 | 226,460 | 50,340 | 140,160 | Chase N., N. Y.; 1st N., Miami; Fla. N., Jacksonville. |
| **Daytona Beach** -- **Volusia** E19 16,598 | First Atlantic National Bank $150-6% 63-409 dⓇT•‡'24 *par* 100 (*Formerly First National Bank*) | R. E. Niven------<br>*Affiliated with the Combined Resour* | L. G. Hostetler----<br>Chas. D. Wynne<br>*Atlantic National B ces Forty Million D* | E. F. Thames------<br>*ank of Jacksonville,* | R. E. Niven, Jr. ---<br>*Florida.* | 100,000 | 67,340 | 1,282,920 | 1,990 | 310,480 | 624,410 | 79,120 | 438,230 | Gty. Tr. Co., N. Y.; Atlantic N., Jacksonville. |
| " ------ " | Florida Bank and Trust Co. at Daytona Beach --dⓈT•‡§'17 $225-12% *par* 100 63-91 (*Formerly Daytona Bank & Trust Company*) | C. D. Dyal ---------<br>F. C. Schwalbe,<br>*Ch. of Bd.* | B. B. Baggett------<br>Wm. H. Goodman,<br>*V. P. and Tr. Off.* | B. P. Cordell ------ | R. F. Edwards-----<br>B. P. Teasley | 50,000 | 61,630 | 1,262,070 | ---------- | 380,220 | 565,340 | 82,320 | 345,030 | Chase N., N. Y.; Fla. N., Jacksonville. |
| " ------ " | Southern Title & Trust Co. $100-5% *par* 100 63-488 T§'26 | C. B. Prettyman,<br>*Ch. of Bd. and Pres.* | J. H. Printz--------<br>E. A. Simpson | R. H. Osborn------<br>Mack Roth.<br>*Sec. and Tr.* | R. C. Green, *A. Tr.*<br>C. Z. Goodrich,<br>*A. Sec.* | 100,000 | 59,970 | 1,700 | 12,000 | 61,000 | 50,000 | 44,200 | 18,480 | Cent. Han. Bk. & Tr. Co., N. Y.; Citiz. & Peo. N. and Am. N., Pensacola; Atlantic N., Jacksonville. |
| ▲**DeFuniak Sp'gs** **Walton** M7 2636 | Cawthon State Bank-Ⓡ•‡§'03 $200-10% 63-104 *par* 100 | W. L. Cawthon---- | H. L. Cawthon ---- | A. L. Hill------- | M. L. Cawthon ---- | 25,000 | 52,680 | 516,550 | 30,010 | 229,610 | 176,870 | 12,340 | 205,430 | Cent. Han. Bk. & Tr. Co., N. Y.; Am. N., Pensacola; Atlantic N., Jacksonville; 1st N., Atl. |
| " ------ " | **FIRST NATIONAL BANK** 63-105 15% *par* 100 dⒷⓈT•‡'04 | A. F. Bullard------ | G. B. Campbell----<br>M. T. King | G. B. Campbell---- | R. R. Morris -------<br>Margaret Sowell | 50,000 | 40,380 | 540,100 | 86,630 | 248,930 | 203,510 | 50,260 | 214,420 | N. City, N. Y.; 1st N., Chi.; Am. N., Pensacola; Atlantic N., Jacksonville; Citiz. & Sou. N., Atl. |
| ▲**De Land** ----5246 **Volusia** F18 | **BARNETT NATIONAL BANK** $120 *par* 100 63-497 dⓈ•‡'29 | F. W. Norris------ | L. A. Perkins, Jr.--- | L. A. Perkins, Jr.--- | R. B. Lipscombe--- | 100,000 | 24,400 | 1,016,890 | 125,000 | 307,270 | 445,910 | 76,260 | 436,860 | Chatham-Phenix, N. Y.; Barnett N., Jacksonville. |
| **Delray Beach** 2250 **Palm Beach** M24 | Florida State Bank- dⓈ•‡§'29 *par* 100 63-490 | A. P. Anthony----- | W. J. Cathcart ----<br>O. Helland | H. A. Hubbard----- | ---------- | 25,000 | 12,690 | 101,410 | ---------- | 60,810 | 40,000 | 10,000 | 28,290 | Chatham-Phenix, N. Y.; Barnett N., Jacksonville; Cent. Far. Tr. Co., West Palm Beach. |
| **Dunedin**-----1435 **Pinellas** J12 | Bank of Dunedin---dⓈ•‡§'13 $175-6% *par* 100 63-265 | A. J. Grant------- | J. N. McClung----- | A. H. Grant ------ | C. H. Shaw-------- | 60,000 | 63,860 | 203,820 | ---------- | 189,570 | 54,910 | 24,610 | 58,610 | Cent. Han. Bk. & Tr. Co., N. Y.; Ex. N., Tampa. |

For Credit Information — THE EXCHANGE NATIONAL BANK of Tampa TAMPA, FLORIDA — For Prompt Collections

Digitized for FRASER
https://fraser.stlouisfed.org/
Federal Reserve Bank of St. Louis

Number under Name of Bank is the New Transit Number given to each bank in U. S. exclusively by The Rand-McNally Bankers' Directory, under the authority of The American Bankers Ass'n.

# FLORIDA—Continued

Non-Bank Towns with Nearest Banking Point (Indexed Acces.), Lawyers, Laws (indexed) in back of this volume. For Interest Rates, Holidays, etc., see Laws.

| Town and County. ▲County Seats. Fed. Res. Dist. No. & Jacksonville Br. | ○Mem. A.B.A. ⁵New §State †Priv. ‡Mem. State B. Ass'n. [Estab. ◆Fed. Res. Depts: T-Trust B-Bond d-Safe Dep. ⑤Sav. $Last Sale % Div. | President. | Vice-President. | Cashier. | Ass't Cashier. | Liabilities. Paid-up Capital | Surplus and Profits | Deposits | Other Liabilities | Resources. Loans and Discounts | Bonds and Securities | Miscellaneous | Cash & Exchange, Due from Banks | Principal Correspondents. |
|---|---|---|---|---|---|---|---|---|---|---|---|---|---|---|
| **Dunnellon** ...1194<br>**Marion F13** | Bank of Dunnellon ..⑤•‡$'04<br>$220–20% 63–160 | J. G. Baskin | W. H. Boswell | G. W. Neville | E. S. Beasley<br>J. A. Baskin | $ 30,000 | $ 30,390 | $ 399,010 | $ 50,000 | $ 119,170 | $ 235,350 | $ 60,200 | $ 94,670 | Guaranty Tr. Co., N. Y.; Atlantic N., Jacksonville; 1st N., Atl.; 1st N., Tampa. |
| **Ellenton**.....569<br>Manatee J13 | Ellenton State Bank ..⑤‡$'14<br>63–295 | S. L. Tyler | M. C. Smith<br>I. L. White | I. L. White | | 15,000 | 15,580 | 37,000 | 22,920 | 51,950 | 14,960 | 16,350 | 7,230 | |
| **Englewood**.....78<br>Sarasota N17 | *Englewood State Bank* | (*Closed June 4, 1930*) | | | | | | | | | | | | |
| **Eustis**.....2835<br>**Lake F16** " | *Citizens Bank* | (*Closed January 10, 1931. Liquidating*) | | | | | | | | | | | | |
| " ——— " | **FIRST STATE BANK** ..d•‡$'96<br>$250–12% *par* 100 63–161 | Chas. Isted | W. M. Igou | H. F. Isted | A. H. Cates<br>Ruby M. Shetter | 75,000 | 155,910 | 1,631,340 | ——— | 726,230 | 155,000 | 29,640 | 951,370 | Chase N., N. Y.; Fla. N., Barnett N., and Atlantic N., Jacksonville. |
| ▲**Everglades**....172<br>**Collier N18** | Bank of Everglades d⑤•‡$'23<br>8% 63–392 | C. M. Collier,<br>*Ch. of Bd and Pres.* | D. W. McLeod<br>Jos. M. Bryan | Jos. M. Bryan | Jas. L. Howell | 50,000 | 55,360 | 313,050 | 27,210 | 122,990 | 122,550 | 21,500 | 178,590 | Chase N., N. Y.; Lee Co. Bk. & Tr. Co., Ft. Myers. |
| ▲**Fernandina**..3023<br>**Nassau B17** | First National Bank..⑤•†'91<br>63–162 | Everett Mizell | C. S. Binnicker | Fred C. Winton | | 100,000 | 124,730 | 1,230,060 | 103,000 | 449,640 | 861,250 | 29,000 | 217,900 | Gty. Tr. Co. and N. City, N. Y.; Phil. N., Phil.; Atlantic N., Jacksonville. |
| ▲**Ft. Lauderdale**<br>8666<br>Broward M24 | **BROWARD BANK & TR. CO.**<br>$160–6% 63–487 d⑤†$'28<br>*par* 100 | John Lochrie | C. C. Freeman | J. D. Camp<br>L. H. Dresbach, *Tr. Off* | F. L. Page,<br>*A. Tr. Off.* | 150,000 | 95,640 | 1,022,290 | 12,500 | 266,510 | 854,410 | 1,340 | 158,160 | Chase N., N. Y.; Harris Tr. & Sav., Chi.; Barnett N., Jacksonville; 1st N., Atl. |
| **Fort Meade**...1981<br>**Polk I 16** | First State Bank .....d•‡$'11<br>*par* 100 63–122 | W. H. Lewis | M. M. Loadholtes | B. L. Keen | | 25,000 | ——— | 236,620 | 184,730 | 205,420 | 25,000 | 171,050 | 44,880 | Gty. Tr. Co., N. Y.; 1st N., Tampa. |
| ▲**Fort Myers**..9082<br>**Lee L16** | **Bank of Fort Myers & Tr. Co.**<br>$375–10% *par* 100 d⑤†•‡$'06<br>63–100 | **J. E. Foxworthy** | **G. M. Heitman** | **Roger Dodd** | | **100,000** | 132,050 | 1,049,130 | ——— | 747,080 | 151,310 | 26,920 | 355,860 | Gty. Tr. Co., N. Y.; Atlantic N., Jacksonville. |
| " ——— " | **FIRST NATIONAL BANK** d⑤†•‡'08<br>$350–20% *par* 100 63–161 | **F. C. ALDERMAN**<br>**The only Na cash and Please sen** | **GEO. KINGSTON**<br>**C. C. PURSLEY**<br>**tional Bank i time items. d 15c with e** | **M. T. FLYNN**<br>**n Lee County ach sight dr** | **R. C. LANG, JR.**<br>**. Special atte aft for prese** | **100,000** | 131,330 | 931,190 | 52,700 | 524,376 | 364,000 | 144,580 | 182,270 | N. City and Cent. Han. Bk. & Tr. Co., N. Y.; 1st N., Chi. and Tampa. |
| " ——— " | **FORT MYERS SECURITIES CORPORATION** '26<br>(1104 1st St.) | **G. M. HEITMAN**<br>**Investment** | A. L. KINZIE | J. F. GARNER, *Tr.*<br>D. B. RENFRO, *Mgr.* | W. A. SHEPPARD, Jr., *Sec.*<br>**ntion given Bill o f Ladi ng dr afts, s -- First Mo rtgages and First Mort gage Bond s.** | 250,000 | ——— | ——— | ——— | ——— | ——— | ——— | ——— | **Bk. of Ft. Myers & Tr. Co., Ft. Myers, Fla.** |
| " ——— " | **Lee County Bank & Tr. Co.**<br>$100 *par* 100 **63–329** d⑤†•‡$'20 | F. Irving Holmes | J. H. Fears | J. H. Fears | R. H. Arndt<br>S. R. Davis | 200,000 | 11,500 | 932,220 | 70,000 | 508,640 | 205,200 | 130,190 | 369,690 | Chase N., N. Y.; 1st N., Chi.; Atlantic N., Jacksonville; Ex. N., Tampa; 1st N., Atl. |
| " ——— " | Morris Plan Co.....⑤'25<br>$80 *par* 100 63–458 | J. E. Morris | G. F. Kinzie<br>J. E. Foxworthy | A. R. Stansifer,<br>*Cash. and Mgr.* | J. A. Corn | 33,800 | 4,460 | 7,490 | 26,280 | 65,500 | ——— | 4,580 | 1,950 | Chem. Bk. & Tr. Co., N. Y. |
| **Fort Ogden**....250<br>**De Soto J15** | **Security State Bank** ...•‡$'13<br>63–277 | W. A. Johnson | **B. F. Welles** | **J. O. Carr** | ——— | **15,000** | 12,070 | 256,830 | ——— | **62,420** | 1,930 | 24,380 | 195,170 | **Chase N., N. Y.; 1st N., Tampa.** |
| ▲**Fort Pierce**..4803<br>**St. Lucie J23** | **FORT PIERCE BANK & TRUST COMPANY**<br>*par* 100 63–120 d⑤†•‡$'28 | **CARL H. FAY**<br>**R. WHITE**, *V. P.*<br>**SEND US YOU Prompt efficien Accounts of vis** | **D. O. McDOUGALD**<br>**C. M. WARREN**, *A. V. P.*<br>**R FORT PIERC t service given all itors solicited.** | **D. O. McDOUGALD**<br>**W. E. VASSAR**, *Tr. Off.*<br>**E ITEMS DIREC items entrusted** | **F. F. RATLIFF**<br>**T. C NICHOLSON**<br>**T. us.** | 100,000 | 82,030 | 767,400 | 2,160 | 492,030 | 244,840 | 116,790 | 97,930 | Gty. Tr. Co., N. Y.; Atlantic N. and Fla. N., Jacksonville. |
| " ——— " | **ST. LUCIE COUNTY BANK & TRUST CO.**<br>$125–10% 63–121 ⑤†•‡$'08<br>*par* 100 | **T. P. GOODBODY** | **EDWIN BINNEY**<br>**C. S. MARVEL** | **C. S. MARVEL** | **EDWIN RADINSKY** | **220,000** | **13,000** | **571,000** | **28,000** | **451,000** | **158,000** | **100,000** | **123,000** | **Chatham-Phenix., N. Y.; Cont. Ill. Bk. & Tr. Co., Chi.; Barnett N., Jacksonville; Phil. N., Phil.** |
| | **MAY WE SERVE YOU AND YOUR FRIENDS WHILE IN FLORIDA** | | | | | | | | | | | | | |
| **Fort White**....272<br>**Columbia D12** | **Fort White Bank** .....⑤•$'20<br>$110–8% **63–331** | H. B. Summers | H. R. Moyer<br>E. G. Persons | H. B. Summers | ——— | **15,000** | 6,240 | 68,650 | ——— | 54,570 | 5,000 | 10,000 | 20,030 | Gty. Tr., N. Y.; Atlantic N., Jacksonville; Col. Co. and State Ex., Lake City. |
| **Frostproof**....1406<br>**Polk I 17** | Citizens Bank.....d⑤•‡$'20<br>*par* 100 63–340 | J. Maxcy | N. R. Williams<br>L. Maxcy | W. B. Sewell | ——— | 25,000 | 12,000 | 369,000 | ——— | 168,000 | 15,000 | 17,000 | 206,000 | Chatham Phenix, N. Y.; Fla. N., Jacksonville. |
| ▲**Gainesville** 10,465<br>**Alachua D13** | ***First National Bank d⑤•†'88<br>$280–8% *par* 100 63–46 | H. E. Taylor | Lee Graham | W. S. Graham | G. T. Price<br>R. W. Hall | **100,000** | 259,160 | 3,414,940 | 133,340 | 921,460 | 2,110,270 | 28,520 | 847,180 | Chase N., N. Y.; Atlantic N., Jacksonville. |
| " ——— " | Phifer State Bank..d⑤•‡$'07<br>$175 *par* 100 63–48 | H. L. Phifer<br>J. A. Phifer, *Ch.* | J. A. Phifer | J. B. Carmichael | W. C. Zetrouer | 50,000 | 51,550 | 575,450 | ——— | 270,030 | 269,900 | 21,480 | 115,600 | Cent. Han. Bk. & Tr. Co., N. Y.; Barnett N., Jacksonville. |
| **Graceville** ....1012<br>**Jackson M10** | **First National Bank** ..d•†'04<br>$140–10% *par* 100 63–165 | C. C. Liddon, Jr.<br>C. C. Liddon, *Ch.* | E. D. Patterson,<br>*Act.* | A. D. Campbell | F. D. Campbell | 35,000 | 9,170 | 197,010 | 78,450 | 177,630 | 64,140 | 20,800 | 57,070 | Cent. Han. Bk. & Tr. Co., N. Y.; Atlantic N., Jacksonville. |

For Credit Information — THE EXCHANGE NATIONAL BANK of Tampa TAMPA, FLORIDA — For Prompt Collections

Digitized for FRASER

| Town and County. ▲County Seats. Fed. Res. Dist. No. 6 Jacksonville Br. | ●Mem. A.B.A. nNew §State †Priv. ‡Mem. State B. Ass'n. [Estab. ◆Fed. Res. Depts: T-Trust B-Bond d-SafeDep. ⓢSav. $LastSale%Div. | President. | Vice-President. | Cashier. | Ass't Cashier. | Liabilities. Paid-up Capital | Surplus and Profits | Deposits | Other Liabilities | Resources. Loans and Discounts | Bonds and Securities | Miscellaneous | Cash & Exchanges, Due from Banks | Principal Correspondents. |
|---|---|---|---|---|---|---|---|---|---|---|---|---|---|---|
| ▲Green Cove Springs Clay C16 1719 | BANK OF GREEN COVE SPRINGS. 63-166 dBⓢ●‡$'04 $160-7% *par* 100 | J. M. SUTHERLAND Prompt attenti | J. O. HALL, *Exec.* on given all out of | C. L. GEIGER town items. | A. B. REID ; credit reports 50 | $ 25,000 | $ 21,490 | $ 378,090 | | $ 164,900 | $ 149,870 | $ 29,820 | $ 80,000 | Gty. Tr. Co., N. Y.; Atlantic N. and Fla. N., Jacksonville. |
| | | Please send "fee | in advance": plai | n sight drafts 15c | c. | | | | | | | | | |
| Greensboro 350 Gadsden B3 | Bank of Greensboro ⓑ●‡$'14 $125-8% 63-284 | S. W. Anderson | J. W. Green | R. L. Green | | 15,000 | 5,000 | 95,000 | | 66,000 | 4,000 | | 45,000 | Chase N., N. Y.; Citiz. Bk. & Tr. Co., Quincy; Atlantic N. and Fla. N., Jacksonville. |
| Greenville 904 Madison B3 | Bank of Greenville d ⓑ‡$'05 $208-8% *par* 100 63-167 | C. Bush | C. L. Leggett | A. D. Reams | T. P. McLeod, Jr. | 16,000 | 23,740 | 272,970 | $ 1,280 | 140,540 | 47,400 | 8,090 | 117,960 | Gty. Tr. Co., N. Y.; Atl. N., Jacksonville. |
| Greenwood 235 Jackson M11 | Bank of Greenwood ⓑ‡$'08 10% 63-224 | R. A. Willis | W. B. Anderson | L. S. Pender, Jr. | | 15,000 | 7,500 | 157,250 | | 93,290 | 19,250 | 25,970 | 41,230 | Chase N., N. Y.; 1st N., Atl. |
| Haines City 3037 Polk H17 | State Bank of Haines City 63-263 dⓑ●‡$'13 | Lisle W. Smith A. Warren, *Ch.* | P. J. Sones | H. B. Angle | Ernest Martin | 50,000 | 66,860 | 227,290 | 7,500 | 213,180 | 58,850 | | 79,630 | Cent. Han. Bk. & Tr. Co., N. Y.; Barnett N., Jacksonville; Ex. N., Tampa. |
| Havana 1169 Gadsden B4 | Havana State Bank ⓑ‡$'07 10% 63-170 | E. H. Slappey | E. B. Shelfer | A. L. Miller | | 20,000 | 17,830 | 209,670 | 5,000 | 109,860 | 34,400 | 14,920 | 93,310 | Cent. Han. Bk. & Tr. Co., N. Y.; Atlantic N., Jacksonville; Bainbridge State, Bainbridge, Ga. |
| Hialeah 2600 Dade O24 | **FIRST STATE BANK** 8% *par* 100 63-412 dⓑ●‡$'25 | C. H. REEDER Visitors Ac SEND US YOU | W. J. McLEOD J. J. MURPHY counts invit R ITEMS ON HI | W. J. McLEOD ed. ALEAH FOR PRO | A. H. BRANNON MPT ATTENTIO N. | 50,000 | 58,830 | 317,270 | 20,000 | 120,220 | 181,620 | 84,350 | 59,900 | Cent. Han. Bk. & Tr. Co., N. Y.; Barnett N., Jacksonville: 1st N., Miami. |
| High Springs 1864 Alachua D12 | High Springs Bank ●‡$'03 $150-10% *par* 100 63-172 | G. W. McCall H. McL. Grady, *Ch.* | James Paul C. G. Nisi | L. E. McCall | Josephene Guy | 15,000 | 5,030 | 172,230 | | 93,820 | 16,800 | 11,340 | 70,300 | Atlantic N., Jacksonville. |
| Hollywood 2869 Broward N24 | First Hollywood Bank *par* 100 63-385 dⓑ●‡$'23 | G. B. Romfh E. C. Romfh, *Ch.* | E. L. Bowie C. N. McCune | E. L. Bowie | | 50,000 | 60,860 | 315,150 | | 141,900 | 211,830 | 16,250 | 56,030 | N. City, N. Y.; 1st N., Miami. |
| Homestead 2319 Dade O22 | *Bank of Homestead* | (*Closed June* 11, 19 | 30) | | | | | | | | | | | |
| Homosassa Springs 300 Citrus G12 | (*See Inverness*) | | | | | | | | | | | | | |
| Inverness 1215 Citrus F14 | Homosassa-Inverness Bank *par* 100 63-462 dⓢ‡$'26 | J. H. Scales | G. A. Allen | Geo. H. Brannen | | 25,000 | 3,380 | 65,240 | 11,000 | 11,270 | 33,000 | 11,290 | 49,050 | Chase N., N. Y.; Fla. N., Jacksonville. |

## JACKSONVILLE—Reserve City

(Branch of Federal Reserve Bank, District No. 6)

(Duval B 16) County Seat—Pop. 129,549

| ●Mem. A.B.A. nNew §State †Priv. ‡Mem. State B. Ass'n. [Estab. ◆Fed. Res. Depts: T-Trust B-Bond d-SafeDep. ⓢSav. $LastSale%Div. | President. | Vice-President. | Cashier. | Ass't Cashier. | Liabilities. Paid-up Capital | Surplus and Profits | Total Deposits | Other Liabilities | Resources. Loans and Discounts | Bonds and Securities | Miscellaneous Resources | Cash & Exchanges, Due from Banks | Principal Correspondents. |
|---|---|---|---|---|---|---|---|---|---|---|---|---|---|
| American Trust Company 10% *par* 100 63-18 †‡$'18 (122 W. Adams St.) | W. O. Boozer Edward W. Lane, *Ch. of Bd.* T. P. Denham, *Vice Ch. of Bd.* | J. T. Walker, Jr. F. B. Childress | G. R. Stevenson, *Corporate Tr. Off.* | E. T. Provost, *Personal Tr. Off.* G. E. Therry, *A. Sec.* | $ 200,000 | $ 108,650 | | $ 254,090 | $ 361,130 | $ 69,240 | $ 23,580 | $ 108,780 | Atlantic N., Jacksonville. |
| ***ATLANTIC NATIONAL BANK** $32-8% *par* 10 63-2 dBⓢT●‡'03 | J. T. WALKER, JR., *Ch. of Bd.* E. W. LANE, *Ch. of Bd.* T. P. DENHAM, *Vice Ch. of Bd.* | D. D. UPCHURCH D. K. CATHERWOOD W. I. COLEMAN F. B. CHILDRESS J. E. STEPHENSON | G. E. THERRY W. O. BOOZER, *V. P. and Tr. Off.* C. O. LITTLE, *A.V.P.* C. D. WYNNE, *A.V.P.* | C. W. WANDELL G. W. FRAZIER J. L. INGLEY E. T. PROVOST, *Personal Tr. Off.* G. R. STEVENSON, *Corporate Tr. Off.* | 3,000,000 | 742,510 | $28 257 680 | 173,520 | 9,799,470 | 9,196,550 | 1,153,630 | 12,024,060 | Gty. Tr. Co. and Chase N., N. Y.; Phil. N., Phil.; 1st N., Balt. |

**Commercial Banking, Foreign Exchange, Bond, Savings, and Trust Departments.**

**WE COLLECT ALL FLORIDA POINTS DIRECTLY, AND SPECIALIZE IN BILL OF LADING DRAFTS.**

The American Trust Company, Atlantic National Company, and the Fairfield, Riverside, and Springfield Atlantic Banks, Jacksonville, and the Sanford Atlantic National Bank, Sanford, Fla., Palatka Atlantic National Bank, Palatka, Fla., West Palm Beach Atlantic National Bank, West Palm Beach Fla., First Atlantic National Bank, Daytona Beach, Fla., are affiliated with the Atlantic National Bank.

(*Jacksonville continued on next page*)

For Credit Information — THE EXCHANGE NATIONAL BANK of Tampa TAMPA, FLORIDA — For Prompt Collections

Digitized by https://fra... Federal Reserve Bank of St. Louis

# TWO GREAT ASSOCIATIONS

THE American Bankers Association and the Investment Bankers Association are strong and helpful national bodies with which to keep in close touch at all times.

You will find their officers, section managers, and standing committees listed in this Directory. We know from experience how much they can do to help our readers.

Digitized for FRASER

# When Your Friends Come To Florida

They'll find banking friends at the Florida National—an institution with every banking and trust facility and more than thirty years of intimate study of Florida business and financial conditions.

We invite your correspondent business—with the assurance of prompt and capable handling. We collect all Florida points direct at lowest rates.

**OFFICERS**

| | |
|---|---|
| ALFRED I. du PONT. . . President | N. A. WAKEFIELD . . . . . Cashier |
| G. J. AVENT . . . . . Vice-President | F. W. BEIDELMAN, Ass't Cashier |
| W. A. REDDING . . Vice-President | M. V. OSBORNE . . . Ass't Cashier |
| B. S. WEATHERS. . Vice-President | H. R. PRIDE . . . Assistant Cashier |
| F. C. SCHWALBE . . Vice-President | W. L. HARBIN. . Assistant Cashier |
| FRANK TAYLOR. . Vice-President | J. L. DART . . . . . Comptroller |

**TRUST DEPARTMENT**

J. WALTER MUHLBACH, Vice-President & Trust Officer
WILLIAM HARDIN GOODMAN, Vice-President & Associate Trust Officer

*Resources - $22,000,000*

**OUR DEPARTMENTS**
Banking
Trust
Bond
Savings
Safe Deposit
Travel

# FLORIDA NATIONAL BANK

JACKSONVILLE FLORIDA

*"A Financial Stronghold"*

or FRASER
ser.stlouisfed.org
eserve Bank of St. Louis

Number under Name of Bank is the New Transit Number given to each bank in U. S. exclusively by The Rand-McNally Bankers' Directory, under the authority of The American Bankers Ass'n.

# JACKSONVILLE—(Cont'd.—Reserve City)

(Branch of Federal Reserve Bank, District No. 6)

Non-Bank Towns with Nearest Banking Point (Indexed Acces.), Lawyers, Laws (indexed) in back of this volume. For Interest Rates, Holidays, etc., see Laws.

●Mem. A.B.A. ⁿNew §State †Priv. ‡Mem. State B. Ass'n. [Estab. ◆Fed. Res. Depts: T-Trust B-Bond d-Safe Dep. ⓢSav. $Last Sale %Div.

| | President. | Vice-President. | Cashier. | Ass't Cashier. | Liabilities. Paid-up Capital | Surplus and Profits | Total Deposits | Other Liabilities | Resources. Loans and Discounts | Bonds and Securities | Miscellaneous Resources | Cash & Exchanges, Due from Banks | Principal Correspondents. |
|---|---|---|---|---|---|---|---|---|---|---|---|---|---|
| ***BARNETT NATIONAL BANK**<br>$275–10% *par* 100 63–4 ¶dB◉T◆‡'77 | W. R. McQUAID, *Ch. of Bd.*<br>B. H. BARNETT, *Ch. of Bd.*<br>A. F. PERRY, *V. Ch. of Bd.*<br>J. N. GREENING, *A. V. P.* | C. S. L'ENGLE<br>A. G. CUMMER<br>D. M. BARNETT<br>F. W. NORRIS<br>A. C. BIESE, *V. P. Bd. Dept.* | D. M. BARNETT, *Tr. Officer*<br>S. S. CONOLY,<br>LEWIS BURNETT, *A. Tr. Off.*<br>W. B. PREVATT, *Comptroller* | W. B. PREVATT<br>P. L. WALTON<br>E. G. HASKELL<br>G. N. WIENBARG<br>A. B. DAVIS<br>S. H. FIFIELD<br>T. M. KIRBO, *Mgr. Mtg. Dept.* | $ 1,500,000 | $ 1,254,690 | $17 829 720 | $ 518,760 | $ 7,211,270 | $ 7,847,390 | $ 1,501,730 | $ 4,542,790 | Chase N. and Chem. Bk. & Tr. Co., N. Y.; Cont. Ill. Bk. & Tr. Co., Chi.; 1st N., Phil.; 1st N., Bos.; Union Tr. Co., Clev.; 5th 3rd Un. Tr. Co., Cin. |
| | **Send us your Collections direct. The best facilities for handling bill of lading drafts on Jacksonville.** | | | | | | | | | | | | |
| ***THE CITIZENS BANK OF JACKSONVILLE**<br>$250–10% 63–10 ◉◆‡$'05 | C. H. CHESNUT, *Ch. of Bd.*<br>CHAS. H. MANN, *Ch. of Bd.* | F. G. YERKES | WM. H. JOHNSON | R. C. TOOKE<br>Y. E. SEARS | 100,000 | 27,530 | 952,760 | ---------- | 570,790 | 91,200 | 62,870 | 355,420 | Gty. Tr. Co., N. Y.; 1st N., Phil.; Atlantic N., Jacksonville. |
| | **Personal attention given outside business. Send us your Bill of Lading drafts. Prompt remittance.** | | | | | | | | | | | | |
| Fairfield Atlantic Bank<br>$150–6% *par* 100 63–24 d◉$'25 | D. D. Upchurch, *Ch. of Bd. and Pres.* | John H. Ek | Ralph W. Hoyt | ---------- | 50,000 | 20,720 | 310,630 | 26,000 | 144,150 | 115,800 | 35,090 | 112,300 | Gty. Tr. Co., N. Y.; Atlantic N., Jacksonville. |
| *Federal Reserve Bank of Atlanta—63–19 | (*Branch of Atlanta, Ga.*) (*For complete information, see page* 19) | | | | | | | | | | | | |
| ***FLORIDA NATIONAL BANK**<br>8% *par* 25<br>63–5 ¶dB◉T◆‡'06<br>(Forsyth and Laura) | ALFRED I. DU PONT | G. J. AVENT<br>B. S. WEATHERS<br>W. A. REDDING<br>F. C. SCHWALBE<br>FRANK TAYLOR<br>J. W. MUHLBACH, *V. P. and Tr. Off.*<br>W. H. GOODMAN, *V. P. and Associate Tr. Off.* | N. A. WAKEFIELD<br>J. L. DART, *Comptroller* | F. W. BEIDELMAN<br>M. V. OSBORNE<br>H. R. PRIDE<br>W. L. HARBIN | 1,500,000 | 948,600 | 19,202,900 | 205,270 | 5,409,000 | 9,359,830 | 1,226,810 | 5,861,140 | N. City and Chase N., N. Y.; Cont. Ill. Bk. & Tr. Co., Chi.; N. Shawmut, Bos.; Miss. Valley Tr. Co., St. Louis; Phil. N., Phil.; 1st N., Atl. |
| | **Jacksonville is the clearing point for your Florida and Southeastern Georgia Items and Collections—Bill of Lading drafts our specialty. REMIT DAILY—We invite you to try our superior facilities.** | | | | | | | | | | | | |
| | **TOURISTS ACCOUNTS INVITED** | | | | | | | | | | | | |
| | | | | | | | | | | | | | **SEE DISPLAY ADVERTISEMENT.** |
| Morris Plan Co.<br>8% *par* 100 63–22<br>(Bay and Laura) | C. P. Kendall | A. G. Cummer<br>W. M. Ball | E. G. Breedlove, *Mgr.* | ---------- | 50,000 | 42,570 | 458,480 | 21,320 | 472,300 | 63,550 | 3,190 | 33,340 | Atlantic N., Barnett N., and Fla. N., Jacksonville. |
| Riverside Atlantic Bank<br>$165–6% *par* 100 63–441 d◉‡$'26<br>(300 Park) | T. P. Denham | T. B. Hamby | M. B. Belvin | ---------- | 50,000 | 37,620 | 489,570 | 750 | 218,000 | 127,980 | 33,500 | 180,570 | Gty. Tr. Co., N. Y.; Atlantic N., Jacksonville. |
| Springfield Atlantic Bank<br>63–25 ◉$'25 | W. I. Coleman | C. E. Pelot | J. M. Quincy | ---------- | 50,000 | 19,370 | 400,070 | ---------- | 157,890 | 57,500 | 36,080 | 217,980 | Guaranty Tr. Co., N. Y.; Atlantic N., Jacksonville. |
| Title & Trust Co. of Florida<br>6% *par* 100 63–21 d◉T‡$'22<br>(200 E. Forsyth) | Chas. H. Mann, *Ch. of Bd. and Pres.* | R. P. Marks<br>W. A. Macduff | C. M. Sandusky, *Tr.*<br>L. E. Smedley, *A. Tr.*<br>L. S. James, *A. Tr.* | T. B. Hamby, *Sec.*<br>G. M. Westervelt, *A. Sec.*<br>V. H. Westervelt, *A. Sec.*<br>R. H. Jacks, *A. Tr.* | 500,000 | 125,330 | 115,680 | 24,600 | 373,310 | 45,930 | 292,500 | 53,850 | Barnett N., Atlantic N., Fla. N., and Citiz., Jacksonville. |
| **Jacksonville Clearing House...**<br>(*Members indicated by a* *) | W. H. Johnson | W. A. Redding | | W. O. Boozer, *Sec., Tr. and Mgr.* | *Off.* (*See pages 28-29 for Banks, Total Deposits, Number of National, State and Private Cities, etc.*) | | | | | | | | |

For Credit Information — THE EXCHANGE NATIONAL BANK of Tampa TAMPA, FLORIDA — For Prompt Collections

Digitized for FRASER

•Mem. Am. Bks. A'n. YEAR ‡Mem. State Bks. A'n. ESTAB- ¶Mem. Inv. Bks. A'n. LISHED ±Mem. Local Stock Ex. | MEMBERS OF FIRM BRANCH MANAGERS EXCHANGE MEMBERSHIPS | OTHER OFFICES, CORRESPONDENTS AND BANK DEPOSITORIES


**BOND DEPARTMENT**
**FLORIDA NATIONAL BANK**
FRANK TAYLOR, *Asst. V. P.*
**Municipal, Corporation, Mortgage BONDS**

**GENERAL COMMERCIAL SECURITIES CORPORATION**
(Barnett National Bank Building)
*Established 1926* **Telephone 5-0693**
**CORRESPONDENTS:**
**Chase National Bank, New York City.**
**Florida Nat'l Bank, Jacksonville.**
**First Nat'l Bk. and Trust Co., Orlando.**
**PURCHASE MOTOR RECEIVABLES, INDUSTRIAL INSTALLMENT PAPER, ETC.**
*Member National Association of Finance Companies.*

**LEE, HIGGINSON & CO.** (Atlantic Nat. Bank Annex) — T. ACOSTA, *Representative, New York Office* — Lee, Higginson & Co., Bos., N. Y., Chi.


**Number under Name of Bank is the New Transit Number given to each bank in U. S. exclusively by The Rand-McNally Bankers' Directory, under the authority of The American Bankers Ass'n.**

## FLORIDA—Continued

**Non-Bank Towns with Nearest Banking Point** (Indexed Acces.), **Lawyers, Laws** (indexed) in back of this volume. For **Interest Rates, Holidays, etc.**, see **Laws.**

| TOWN AND COUNTY. ▲County Seats. Fed. Res. Dist. No. 6 Jacksonville Br. | •Mem. A.B.A. ⁿNew §State †Priv. ‡Mem. State B. Ass'n. [Estab. ◆Fed. Res. Depts: T-Trust B-Bond d-SafeDep. ⓢSav. $LastSale%Div. | PRESIDENT. | VICE-PRESIDENT. | CASHIER. | ASS'T CASHIER. | LIABILITIES. PAID-UP CAPITAL | SURPLUS AND PROFITS | DEPOSITS | OTHER LIABILITIES | RESOURCES. Loans and Discounts | Bonds and Securities | MISCELLANEOUS | CASH & EXCHANGES, DUE FROM BANKS | PRINCIPAL CORRESPONDENTS. |
|---|---|---|---|---|---|---|---|---|---|---|---|---|---|---|
| ▲Jasper ____ 1748<br>Hamilton B11 | *Commercial Bank* | (Closed April 22, 1930) | | | | | | | | | | | | |
| " ____ " | *First National Bank* | (Closed April 23, 1930) | | | | | | | | | | | | |
| ▲Key West ... 12,831<br>Monroe R16 | First National Bk. d§•†'91<br>8% *par* 100 63-41 | Wm. R. Porter | Wm. R. Warren | Richard H. Kemp.<br>T. K. Warren, *A.C.* | J. J. Trevor<br>C. L. Gardner | $ 100,000 | $ 136,570 | $1 619 940 | $ 100,000 | $ 411,260 | $ 881,940 | $ 50,420 | $ 612,890 | Gty. Tr. Co. and N. City, N. Y.; Cont. Ill. Bk. & Tr. Co., Chi.; Atlantic N., Jacksonville. |
| ▲Kissimmee ... 3153<br>Osceola H18 | First National Bank d§•†'26<br>$100 *par* 100 63-453 | L. H. Gedge<br>Ellis F. Davis, *V.P.* | J. M. Johnston<br>G. H. Prather | A. E. Bearden | U. S. Chapman | 50,000 | 630 | 320,610 | ---------- | 127,960 | 52,760 | 25,310 | 165,210 | Cent. Han. Bk. & Tr. Co., N. Y.; 1st N., Tampa; Atlantic N. and Fla. N., Jacksonville. |
| ▲La Belle ... 397<br>Hendry L 18 | Bank of La Belle ... d§•‡$'15<br>$160 *par* 150 63-278 | J. W. Christie<br>B. Collier, *Ch. of Bd.* | J. H. Fears | A. L. Taylor | ---------- | 25,000 | 1,550 | 106,920 | 30,000 | 39,050 | 62,200 | 43,470 | 18,750 | Chase N., N. Y.; Lee Co. Bk. & Tr. Co., Fort Meyers. |
| Lake Alfred ... 629<br>Polk H16 | American Bank ... d§‡$'30<br>$125 63-503 | Herbert Lloyd | F. P. Goodman | O. F. Marshall | W. C. Carter | 25,000 | 7,900 | 72,510 | ---------- | 14,700 | 9,980 | 5,500 | 75,230 | Chase N., N. Y.; Am. N., Winter Haven. |
| ▲Lake Butler ... 886<br>Union C13 | **FARMERS & DEALERS BANK**<br>$175 63-236 d§•‡$'11<br>*par* 100 | J. W. Townsend | T. M. Riherd<br>W. O. Brooks | T. M. Riherd | Vida Dekle | 25,000 | 26,900 | 145,530 | ---------- | 70,600 | 53,350 | 30,840 | 42,730 | Cent. Han. Bk. & Tr. Co., N. Y.; Atlantic N., Jacksonville. |
| " ____ " | *Lake Butler Bank* | (Closed July 7, 1930) | | | | | | | | | | | | |
| ▲Lake City ... 4416<br>Columbia C12 | **COLUMBIA COUNTY BANK**<br>$130-8% 63-64 d§•‡$'12<br>*par* 100 | F. P. Cone<br>J. M. Sikes, *V. P.* | H. P. Cason<br>S. D. Summers | L. C. Green | ---------- | 50,000 | 14,200 | 279,000 | 2,480 | 165,430 | 86,000 | 19,880 | 74,370 | Chase N., N. Y.; Atlantic N., Barnett N., and Fla. N., Jacksonville. |
| " ____ " | First National Bank d§•†'05<br>$300-12% 63-63<br>*par* 100 | J. C. Sheffield | Fred H. Young<br>J. L. Niblack | E. M. Miles | A. L. Sealy | 50,000 | 94,740 | 830,990 | 72,000 | 336,030 | 381,000 | 106,400 | 224,300 | Gty. Tr. Co., N. Y.; Cont. Ill. Bk. & Tr. Co., Chi.; Atlantic N., Jacksonville; Citiz. & Sou. N., Atl.; 5th 3rd Un. Tr. Co., Cin. |
| " ____ " | **STATE EXCHANGE BANK**<br>63-62<br>$125<br>*par* 100 d§•‡$'04 | MAX M. BROWN.<br>*Ch. of Bd. and Pres.* | E. S. FUTCH | EARL HALTIWANGER | J. N. MINCHIN | 50,000 | 27,270 | 220,540 | 21,150 | 170,910 | 49,500 | 29,240 | 69,320 | Chase N., N. Y.; Fla. N. and Barnett N., Jacksonville. |
| | SEND US YOUR | LAKE CITY ITE | MS FOR PROMP | T, CAREFUL A | TTENT ION. | | | | | | | | | |
| Lake Hamilton ..<br>Polk H17 399 | Bank of Lake Hamilton<br>5% *par* 100 63-242 d§•‡$'20 | Lisle W. Smith | F. A. Holmes<br>W. J. Richard | G. C. Sharer | ---------- | 25,000 | 12,000 | 113,270 | 160 | 58,710 | 28,000 | 7,500 | 56,210 | Irv. Tr. Co., N.Y.; Fla. N. and Atlantic N., Jacksonville; Ex. N., Tampa. |
| Lakeland ... 18,554<br>Polk I15 | Florida National Bank at Lakeland ... d§•†'29<br>$38.50 *par* 25 63-496 | Willard Hamilton | E. B. Hardin<br>H. S. Day | B. S. Weathers, *V. P. and Cash.* | Charles W. Weber | 100,000 | 50,860 | 2,277,510 | 52,200 | 341,940 | 989,960 | 90,770 | 1,057,880 | Com'l N. Bk. & Tr. Co. and Cent. Han. Bk. & Tr. Co., N. Y.; Fla. N., Jacksonville; 1st N., Tampa. |
| " ------ " | *Lakeland State Bank & Tr. Co.* | (Closed June 14, 1930) | | | | | | | | | | | | |
| " ------ " | Morris Plan Co. of Lakeland<br>*par* 100 ⓢ'25 | J. F. Council | J. L. Patterson | D. E. Conant, *Sec. and Tr.* | ---------- | 35,290 | 1,810 | 43,240 | 3,740 | 74,560 | ---------- | 3,320 | 5,720 | |
| " ------ " | **POLK BOND & MORTGAGE CO.**<br>$10-8% *par* 10 B'24<br>(Drane Bldg.) | L. N. PIPKIN.<br>*Ch. of Bd. and Pres.* | J. Q. ADAMS | H. J. DRANE, *Tr.* | J. R. WRIGHT, *Sec. and Mgr.* | ---------- | ---------- | ---------- | ---------- | ---------- | ---------- | ---------- | ---------- | Met. Life Ins. Co., N. Y.; Am. Tr. Co., Jacksonville; Comw. Life Ins. Co., Lou. |


For Credit Information — **THE EXCHANGE NATIONAL BANK of Tampa** TAMPA, FLORIDA — For Prompt Collections



Digitized for
https://fraser
Federal Reserve Bank of St. Louis

Number under Name of Bank is the New Transit Number given to each bank in U. S. exclusively by The Rand-McNally Bankers' Directory, under the authority of The American Bankers Ass'n.

# FLORIDA—Continued

Non-Bank Towns with Nearest Banking Point (Indexed Acces.), Lawyers, Laws (indexed) in back of this volume. For Interest Rates, Holidays, etc., see Laws.

| Town and County. ▲County Seats. Fed. Res. Dist. No. 6 Jacksonville Br. | ●Mem. A.B.A. ⁿNew §State †Priv. ‡Mem. State B. Ass'n. [Estab. ◆Fed. Res. Depts: T-Trust B-Bond d-Safe Dep. ⓢSav. $Last Sale %Div. | President. | Vice-President. | Cashier. | Ass't Cashier. | Liabilities. Paid-up Capital | Surplus and Profits | Deposits | Other Liabilities | Resources. Loans and Discounts | Bonds and Securities | Miscellaneous | Cash & Exchanges, Due from Banks | Principal Correspondents. |
|---|---|---|---|---|---|---|---|---|---|---|---|---|---|---|
| **Lake Placid** 582 **Highlands J18** | Tropical State Bank d⓪●‡§'25 $100 *par* 100 63-421 | E. C. Stuart | O. F. Gardner | B. F. Williams | | $ 25,000 | $ 1,010 | $ 68,890 | | $ 13,620 | $ 12,000 | $ 15,380 | $ 53,970 | Chem. Bk. & Tr. Co., N. Y.; Fla. N., Jacksonville; Ex. N., Tampa. |
| **Lake Wales** 3401 **Polk I 17** | **LAKE WALES STATE BANK** 63-306 $210-10% *par* 100 d⓪●‡§'15 | E. C. STUART | C. L. JOHNSON<br>B. K. BULLARD<br>G. V. TILLMAN | B. H. ALEXANDER | W. H. GREEN, Jr.<br>S. L. STORY | 75,000 | 143,210 | 908,710 | | 442,270 | 272,200 | 12,000 | 400,450 | Irv. Tr. Co., N. Y.; Ex. N., Tampa; Atlantic N., Jacksonville; Citiz. & Sou. N., Atl. |
| | | **Tourists' Accounts Invited. Special attention given all items entrusted us. Prompt, careful service.** | | | | | | | | | | | | |
| **Lake Worth** 5940 **Palm Beach L24** | *First Bank of Lake Worth* | (Closed July 16, 1930) | | | | | | | | | | | | |
| **Leesburg** 4113 **Lake F16** | **FIRST NATIONAL BANK** 10% ⓡ●‡'06 63-133 | G. G. WARE | E. K. BUTLER | E. K. BUTLER | J. C. ROGERS<br>GEO. H. RAST | 50,000 | 59,510 | 775,910 | $ 49,040 | 276,680 | 398,040 | 62,030 | 197,700 | Guaranty Tr. Co. and N. City, N. Y.; N. Bk. Rep., Chi.; Atlantic N., Jacksonville; 1st N., Tampa. |
| | | **Special Attention Given to Collections. Presentation fee—15c for each B-L and Sight Draft.** | | | | | | | | | | | | |
| " ——— " | Leesburg State Bk. & Tr. Co. ◆ 63-182 d⓪T●‡§'26 $215-12% *par* 100 | R. F. E. Cooke | A. H. Bourlay | G. W. Webster | A. H. Irwin<br>J. L. Fahs, *A. Cash. and Tr. Off.* | 100,000 | 73,560 | 858,010 | | 408,630 | 385,700 | 99,940 | 137,300 | Bk. of Manhattan Tr. Co., N. Y.; Barnett N., Jacksonville. |
| ▲**Live Oak** 2734 **Suwannee C11** | **Commercial Bank** d⓪●‡§'17 $100 *par* 100 63-315 | Cary A. Hardee<br>J. E. Hardee, *Ch.* | J. R. Perry<br>J. W. Blume | M. M. Jernigan | | 75,000 | 13,160 | 383,980 | | 224,570 | 97,560 | 22,420 | 127,590 | Cent. Han. Bk. and Tr. Co., N. Y.; Atlantic N. and Barnett N., Jacksonville. |
| " ——— " | First National Bank 15% *par* 100 63-86 d§ⓡ●‡'02 | E. S. Conner | W. J. Hillman | G. W. Harmony | | 50,000 | 125,170 | 794,940 | 65,020 | 369,770 | 268,850 | 14,290 | 382,210 | Cent. Han. Bk. & Tr. Co., N. Y.; Atl. N., Barnett N., and Fla. N., Jacksonville; Citiz. & Sou. N., Atl. |
| **Longwood** 318 **Seminole G17** | Longwood State Bank *par* 100 63-472 dⓡ§'26 | M. M. Dyer, *Ch. of Bd. and Pres.* | B. J. Overstreet<br>C. W. Entzminger | A. M. Stewart | | 20,000 | 3,500 | 40,000 | | 35,000 | 12,000 | 2,000 | 15,000 | Chase N., N. Y.; Barnett N., Jacksonville; Sanford Atlantic N., Sanford. |
| ▲**Macclenny** 519 **Baker C14** | **Citizens Bank** ⓡ§'24 $140-8% *par* 110 63-395 | L. Knabb | T. J. Knabb | J. D. Dugger | A. J. Powers | 15,000 | 10,210 | 152,670 | 2,530 | 73,370 | 32,000 | 4,600 | 70,450 | Chase N., N. Y.; Atlantic N., Jacksonville. |
| ▲**Madison** 2189 **Madison B9** | *Citizens Bank* | (Closed April 22, 1930) | | | | | | | | | | | | |
| " ——— " | ⁿMerchants & Farmers Bank 63-508 §'31 | J. D. Scruggs | J. Vickers | J. Vickers | W. P. Jacobs | 25,000 | 10,000 | | | | | | | |
| **Malone** 418 **Jackson A1** | **Bank of Malone** d⓪●‡§'12 $125-10% *par* 100 63-288 | W. W. Beall, *Ch. of Bd. and Pres.* | S. O. Smith | W. H. Beall | T. K. Snipes | 50,000 | 10,390 | 77,230 | 2,810 | 88,270 | 6,000 | 9,900 | 36,250 | Cent. Han. Bk. & Tr. Co., N. Y.; 1st N., Dothan and Atl. |
| **Manatee** 3219 **Manatee J13** (Bradenton P. O.) | **Citizens Bank** d⓪●‡§'19 *par* 100 63-824 | Jno. T. Campbell | J. R. Curry | Claude I. Hebb | | 25,000 | 7,000 | 151,000 | 36,000 | 112,000 | 63,000 | 20,000 | 22,000 | Irv. Tr. Co., N. Y.; 1st N., Tampa. |
| ▲**Marianna** 3372 **Jackson A1** | **Citizens State Bank** d⓪●‡§'04 $100 *par* 100 ◆ 63-107 | W. H. Nobles<br>D. A. McKinnon, *Ch.* | | J. A. Ormond | | 30,000 | 6,000 | 250,000 | 50,800 | 160,000 | 56,250 | 70,550 | 50,000 | Cent. Han. Bk. & Tr. Co., N. Y.; Fla. and Atl. N., Jacksonville; 1st N., Atl. |
| " ——— " | First National Bank d⓪●‡'02 $150-10% *par* 100 63-106 | C. C. Liddon | M. L. Dekle | F. M. Golson | J. L. McFarlin, Jr. | 50,000 | 28,830 | 879,180 | 48,200 | 385,230 | 312,490 | 42,000 | 266,500 | Chase N., N. Y.; Am. N., Pensacola; Atlantic N., Jacksonville. |
| ▲**Mayo** 555 **Lafayette C10** | Mayo State Bank d⓪●‡§'21 $136-8% *par* 100 63-362 | Cary A. Hardee | R. R. Ware | W. F. Bell | | 17,500 | 10,930 | 147,970 | 10,000 | 69,680 | 69,200 | 5,450 | 42,070 | Com'l. Live Oak.; Atl. N., Jacksonville. |

For Credit Information — THE EXCHANGE NATIONAL BANK of Tampa TAMPA, FLORIDA — For Prompt Collections

Digitized for FRASER

| Town and County. ▲County Seats. Fed. Res. Dist. No. 6 Jacksonville Br. | ●Mem. A.B.A. ⁿNew §State †Priv. ‡Mem. State B. Ass'n. [Estab. ◆Fed. Res. Depts: T-Trust B-Bond d-Safe Dep. ⑤Sav. $Last Sale %Div. | President. | Vice-President. | Cashier. | Ass't Cashier. | Liabilities. Paid-up Capital | Surplus and Profits | Deposits | Other Liabilities | Resources. Loans and Discounts | Bonds and Securities | Miscellaneous | Cash & Exchanges, Due from Banks | Principal Correspondents. |
|---|---|---|---|---|---|---|---|---|---|---|---|---|---|---|
| McIntosh 272 Marion E14 | First State Bank d①●‡$'10 $200–10% 63–182 | W. E. Christian | M. G. Bateman | C. D. Powell, *Exec. V. P. and Cash.* | Mrs. C. D. Powell | $ 15,000 | $ 6,660 | $ 170,640 | $ 2,090 | $ 27,450 | $ 60,880 | $ 15,880 | $ 90,180 | Fla. N., Jacksonville. |
| Melbourne 2474 Brevard H21 | Melbourne State Bank 63–290 d⑤●‡$'15 | F. W. Brecht<br>F. L. Bills, *Ch.* | I. F. Bean<br>H. L. Ewing | H. B. Mauk | L. E. Thompson | 50,000 | 16,140 | 344,030 | | 170,080 | 140,200 | 67,450 | 32,440 | Cent. Han. Bk. & Tr. Co., N.Y.; Barnett N., Jacksonville. |
| ▲Miami 110,637 Dade N24 | *Bank of Bay Biscayne* | (*Closed June 11, 1930*) | | | | | | | | | | | | |
| " " " | *Biscayne Trust Co.* | (*Closed June 11, 1930*) | | | | | | | | | | | | |
| " " " | *City National Bank in Miami* | (*Closed December 22, 1930*) | | | | | | | | | | | | |
| " " " | City Trust Co. T●‡$'27 par 100 63–482 (116 E. Flagler) | M. S. McCormick | H. B. Oliver<br>R. B. Howes, *A. Tr. Off.* | A. W. Gustus, *Tr.*<br>M. S. McCormick, *Tr. Off.* | R. C. Fenters, *Sec.*<br>A. Travis, *A. Sec.*<br>J. E. Fitzpatrick, *A. Tr. Off.* | 100,000 | 107,000 | 348,720 (*Tr. Funds*) | 41,220 | 195,510 | 53,250 | 2,310 | 345,860 | City N., Miami. |
| " " " | Coconut Grove Exchange Bank d⑤T●‡$'26 par 100 63–460 (3430 Main Highway) | D. F. Christiance<br>W. T. Price, *Ch.* | J. S. Eaton<br>R. N. Humphreys | J. M. Lazenby | | 75,000 | 44,880 (*Incl. Reserves*) | 224,190 | | 107,690 | 77,950 | 76,090 | 82,330 | Cent. Han. Bk. & Tr. Co., N. Y.; Fla. N., Jacksonville. |
| | (*Merger of Coconut Grove Bank & Trust Co. and Florida Exchange Bank*) | | | | | | | | | | | | | |
| " " " | ***FIRST NATIONAL BANK** $250–12% 63–58 dB⑤●‡'02 par 100 | E. C. ROMFH, *Ch. of Bd. and Pres.*<br>EDGAR A. INGLIS, *Asst. to Pres.* | E. A. WADDELL<br>GEORGE B. ROMFH<br>*Asst. Vice-Presidents*<br>D. C. STILES, JR.<br>H. P. EMERSON<br>W. W. ZINSMASTER<br>CECIL B. PEPPER | GEORGE B. ROMFH | R. E. DILG<br>H. M. EDWARDS<br>MILDRED ROMFH<br>ELMER G. HANSON | 1,200,000 | 1,123,850 | 14 912 230 | 60,800 | 4,557,920 | 7,874,550 | 72,000 | 4,792,410 | Chase National Bank New York<br>National City Bank New York<br>New York Trust Co. New York<br>Bankers Trust Company New York<br>First National Bank Chicago<br>Continental Illinois Bank & Trust Co. Chicago<br>Corn Exchange National Bank & Trust Co. Philadelphia<br>Atlantic National Bank Jacksonville |
| | **SPECIAL ATTENTION GIVEN TO TOURISTS AND HOMESEEKERS. GIVE YOUR CUSTOMERS A LETTER TO THIS BANK.** | | | | | | | | | | | | | |
| " " " | ***First Trust & Savings Bk.** $3–59 d⑤T$'10 (19–21 N. E. First Ave.) | Calvin E. Oak<br>E. C. Romfh, *Ch.* | G. B. Romfh<br>Alec Baker<br>A. J. Rose | C. W. Fishburne, *Tr.* | Stanley Milledge, *Tr. Off.* | 300,000 (*Including Reserves*) | 170,160 | 872,970 | | 761,070 (*Lns. & Inv.*) | 134,060 (*Secur.*) | 21,710 | 426,270 | N. Y. Tr. Co., N. Y.; Atlantic N., Jacksonville: 1st N., Miami. |
| " " " | *Florida Exchange Bank* | (*See Coconut Grove Exchange Bank*) | | | | | | | | | | | | |
| " " " | *Florida Title & Trust Co.* | (*Closed for liquidation, March 7, 1930*) | | | | | | | | | | | | |

(*Miami banks continued on next page*)

For Credit Information — THE EXCHANGE NATIONAL BANK of Tampa TAMPA, FLORIDA — For Prompt Collections

Number under Name of Bank is the New Transit Number given to each bank in U. S. exclusively by The Rand-McNally Bankers' Directory, under the authority of The American Bankers Ass'n.

# FLORIDA—Continued

Non-Bank Towns with Nearest Banking Point (Indexed Acces.), Lawyers, Laws (indexed) in back of this volume. For Interest Rates, Holidays, etc., see Laws.

| Town and County. ▲County Seats. Fed. Res. Dist. No. 6, Jacksonville Br. | ●Mem. A.B.A. ⁿNew §State †Priv. ‡Mem. State B. Ass'n. [Estab. ◆Fed. Res. Depts: T-Trust B-Bond d-Safe Dep. ⓢSav. $Last Sale %Div. | President. | Vice-President. | Cashier. | Ass't Cashier. | Liabilities. Paid-up Capital | Surplus and Profits | Deposits | Other Liabilities | Resources. Loans and Discounts | Bonds and Securities | Miscellaneous | Cash & Exchanges, Due from Banks | Principal Correspondents |
|---|---|---|---|---|---|---|---|---|---|---|---|---|---|---|
| **Miami** 110,637 *(Continued)* | ⁿGuardian Trust Co. 63-506 — T$'30 | M. S. McCormick | H. B. Oliver | Harry Roberts, *Sec. and Tr.* | Amos Travis, *A. Sec. and A. Tr.* | $ 100,000 | $ 50,000 | | | | $ 25,320 | | $ 124,680 | |
| " | Little River Bank & Tr. Co. $150–*par* 100 63-375 d ⓢ BT●‡$'26 (7900 N. E. 2nd Ave.) | L. E. Edwards, E. C. Romfh, *Ch. of Bd.* | T. A. Winfield, G. B. Romfh | Jas. G. Garner, *Sec. and Tr.* | | 100,000 | 70,600 | $ 260,260 | | $ 160,250 (*Lns. and Inv.*) | 155,730 | $ 7,820 | 107,060 | N. City, N. Y.; 1st N., Miami; Barnett N. and Fla. N., Jacksonville. |
| " | Meyer-Kiser Bank d ß ⓓ ●$'25 63-437 (139 N. E. 1st St.) | Sol. Meyer | Ferd S. Meyer, J. J. Kiser, W. C. Chadwick | M. K. Wilson | D. M. Hoppe | 125,000 | 28,380 | 185,510 | | 113,600 | 96,970 | 70,000 | 58,310 | Chase N., N. Y.; Foreman-State N., Chi.; Meyer-Kiser, Indpls. |
| " | Morris Plan Co. $30 — ⓢ●‡$'25 63-436 (105 N. E. First Ave.) | J. C. Gifford | A. M. Watts, J. P. Simmons | V. R. Brice, *Mgr. and Tr.*; G. C. Lynam, *A. Tr.* | P. R. G. Sjostrom, *Sec.*; D. W. Brown, *A. Sec.* | 58,338 | 12,280 | 171,430 | $ 165,900 | 376,700 | | 9,310 | 21,940 | 1st N., Miami. |
| " | **SOUTHERN BANK & TRUST CO.** *par* 100 d ß ⓢ T●‡$'12 (46 West Flagler St.) 63-60 | J. E. LUMMUS | A. J. CLEARY | A. E. FULLER, *Sec. and Tr.* | J. E. VEALE, *A. Sec. and A. Tr.*; J. F. WINER, *A. Sec. and A. Tr.* | 100,000 | (*Discontinued Checking and Saving Deposits for time being*) | | | | | | | Bkrs. Tr. Co., N. Y.; Fla. N., Jacksonville. |
| | **SEND US YOUR "MIAMI" BUSINESS. YOU WILL FIND US LIBERAL AND PROMPT.** | | | | | | | | | | | | | |
| " | **THIRD NATIONAL BANK** $150 *par* 100 63-454 d ⓓ ●‡'26 (33 N. E. 1st Ave.) | WM. C. HILL, P. E. MONTANUS, *Ch. of Bd.* — Progressive and Collections and Accounts of Vis | R. D. FISHER, H. A. JOSSELYN — Modern. Bill of Lading dr itors Invited. | H. J. SCULLIN — afts will receive p | EDW. MERCER — rompt attention | 400,000 — of an o | 100,180 — fficer of | 853,500 — this ba | 481,340 — nk. Pro | 957,210 — mpt re | 448,990 — mittanc | 16,880 — e. | 411,930 | Chase N., N. Y.; Phil. N., Phil.; Fla. N., Jacksonville. |
| " | **TRUST COMPANY OF FLORIDA** 63-444 *par* 100 d ß T●$'25 (437 N. E. 1st Ave.) | E. A. FOWLER, *Ch. of Bd. and Pres.* | J. V. HARDEMAN, *V. P. and Tr. Off.*; W. S. BIGELOW | B. S. CHINN, *Sec. and Tr.*; W. S. HEYWARD, *Compt.* | J. A. SHEW, *A. Sec.*; C. M. HART, *A. Sec.* | 200,000 | 354,820 | 267,800 *Trust Dep.* | | 480,950 | 146,700 | 101,630 | 93,340 | Chem. Bk. & Tr. Co., N. Y.; 1st N., Miami. |
| | **Conducts a regular Trust Business in addition to the real estate first mortgages, mortgage notes and real estate first mortgage bonds.** | | | | | | | | | | | | | |
| " | Miami Clearing House (*Members indicated by a* ★) | G. B. Romfh | J. E. Lind | L. B. Brockway, *Sec., Tr. and Mgr.* | | (*See pages 28-29-30 for Number of Private Bank Cities, State and Total Deposits*) | | | | | | | | |

## MIAMI—Selected List—INVESTMENT DEALERS

| | | | | | | | | | | | | | | |
|---|---|---|---|---|---|---|---|---|---|---|---|---|---|---|
| " | **THE NATIONAL CITY COMPANY** (*Seybold Bldg.*) | Investment Securities | | | | | | | | | | | | The N. City Co. of N. Y. and Correspondent Offices. |
| " | **SEMINOLE BOND & MORTGAGE CO., INC.** '21 $150–6% (227 Seybold Bldg.) | J. E. JUNKIN | C. A. AVANT, *V. P. and Tr.*; W. H. GOLD, *in charge of Sales*; HOSEA MANN | J. W. JUNKIN, *Sec.*; I. V. MILLER, *A. Sec.* | | *Paid up Capital, Surplus and Profits,* REAL ESTATE FIRST MORTGAGES AND FIRST MORTGAGE BONDS. | | | | | | $305,325 | | |
| " | **SOUTH ATLANTIC MORTGAGE COMPANY** Incorporated (128 N. E. 1st St.) '28 | P. G. DUSENBURY — Member Miami Member Mortg | THOMAS B. HAMILTON — Mortgage Banke age Bankers Asso | E. O. SPILLMAN, *Sec. & Tr.* — rs Association. clation of Americ | | Capital $5 INDIVIDUAL FIRST MUNICIPAL FLORIDA | | | | 0,000,00 T MORTGAGE CIPAL BONDS | 0 | S. . | | 1st N., Miami. |

For Credit Information — THE EXCHANGE NATIONAL BANK of Tampa TAMPA, FLORIDA — For Prompt Collections

| Town and County. ▲County Seats. Fed. Res. Dist No. Jacksonville Br. | ●Mem. A. B. A. ?New §State †Priv. ‡Mem. State B. Ass'n. [Estab. ◆Fed. Res. Depts: T-Trust B-Bond d-SafeDep. ⑤Sav. $LastSale%Div. | President. | Vice-President. | Cashier. | Ass't Cashier. | Liabilities. Paid-up Capital | Surplus and Profits | Deposits | Other Liabilities | Resources. Loans and Discounts | Bonds and Securities | Miscellaneous | Cash & Exchange, Due from Banks | Principal Correspondents. |
|---|---|---|---|---|---|---|---|---|---|---|---|---|---|---|
| **Miami Beach** 6494 (*Miami P. O.*) Dade O24 | **CITY BANK OF MIAMI BEACH** 63-398 §'30 | PHILIP LIEBERMAN, J. M. LIVINGSTON, *Ch. of Bd.* | C. L. CLEMENTS | C. L. CLEMENTS | G. T. MERRITT | $ 100,000 | $ 75,830 | $ 888,580 | | $ 151,020 | $ 684,070 | $ 21,060 | $ 208,250 | |
| | | **Courteous attention will be given your friends by our officers. Give them a letter to us.** | | | | | | | | | | | | |
| " ----- " | **MIAMI BEACH FIRST NATIONAL BANK** $300-13% par 100 63-360 d⑤●‡'21 | F. L. WALL, E. C. ROMFH, *Ch. of Bd.* | T. J. PANCOAST, J. J. HUTCHESON | J. J. HUTCHESON | C. H. ALCOCK | 300,000 | 213,760 | 2,753,140 | $ 49,980 | 1,041,360 | 1,165,830 | 33,730 | 1,075,940 | N. City, Bkrs. Tr. Co., Chase N., and N. Y. Tr. Co., N. Y.: Foreman-State N. and Cont. Ill. Bk. & Tr. Co., Chi.; 1st N., Miami; Atlantic N. and Fla. N., Jacksonville. |
| | | **COMPLETE BANKING FACILITIES. Tourists accounts invited. Special attention is called to our large, commodious safety deposit vaults installed for your convenience.** | | | | | Cable Address | | "KNABEACH" | | | | | |
| " ------ " | **HARRIS, UPHAM & CO.** (2629 Collins Ave.) | ---------- | ---------- | C. D. SWAYZE, *Mgr.* | ---------- | ---------- | ---------- | ---------- | ---------- | ---------- | ---------- | ---------- | ---------- | |
| ▲**Milton** ------ 1466 Santa Rosa M3 | First National Bank ⑤●‡'03 $175-8% 63-136 | D. Faircloth | S. G. Collins, J. T. Stewart | C. W. Cobb | J. C. Stewart | 50,000 | 66,160 | 555,310 | 65,200 | 280,310 | 255,830 | 39,130 | 161,400 | N. City, N. Y.; Citiz. & Peo. N., Pensacola. |
| " ------ " | State Bank of Milton ⑤●‡$'20 $100 63-336 | W. W. Harrison, *Ch. of Bd. and Pres.* | F. M. Cooper | Cason Walker | ---------- | 15,000 | ---------- | 91,910 | 49,610 | 54,990 | 12,550 | 54,280 | 34,710 | Chase N., N. Y.; Am. N. and Citiz. & Peo. N., Pensacola. |
| ▲**Monticello** ... 1900 Jefferson B 7 | Bank of Monticello ⑤$'15 63-305 | H. K. Miller | R. C. Simpson | C. E. Dean | ---------- | 25,000 | 10,000 | 210,000 | ---------- | 147,000 | ---------- | 19,000 | 80,000 | Irv. Tr. Co., N. Y.; Barnett N., Jacksonville. |
| " ------ " | Farmers & Merch. Bank $250-10% *par* 100 63-111 ⑤●‡$'07 | S. D. Clarke | F. J. Sattler | J. G. Anderson | ---------- | 25,000 | 49,000 | 543,000 | ---------- | 303,000 | 59,000 | 15,000 | 240,000 | Gty. Tr. Co., N. Y.; Atlantic N., Jacksonville; Citiz. & Sou. N., Savan. |
| **Mount Dora** ... 1613 Lake F17 | First National Bank $160 *par* 100 63-431 d⑤●‡'25 | James Simpson, *Ch. of Bd. and Pres.* | Alfred Rehbaum, Geo. J. White, *Exec.* | J. W. McCowan, L. R. Heim, *V. P.* | Ellen J. Church | 100,000 | 68,000 | 400,000 | ---------- | 232,000 | 68,000 | 92,000 | 174,000 | Chase N., N. Y.; Fla. N., Jacksonville. |
| **Mulberry** ---- 2029 Polk I 15 | Bank of Mulberry ... d⑤●‡$'07 *par* 100 63-185 | L. N. Pipkin | A. S. McKillop | A. D. Denham | Luther Pipkin | 50,000 | 42,160 | 415,030 | 53,000 | 212,600 | 185,200 | 51,720 | 110,670 | Chase N., N. Y.; Ex. N., Tampa. |
| **Newberry** ----- 766 **Alachua** D12 | Bank of Newberry d⑤●‡$'06 *par* 100 63-186 | W. H. Tucker, H. A. Pickett, *Ch.* | J. B. Smith | T. D. Roland | ---------- | 15,000 | 4,050 | 140,230 | ---------- | 49,540 | 9,000 | 28,330 | 72,410 | Chase N., N. Y.; Fla. N., Jacksonville. |
| **New Port Richey** **Pasco** H12 758 | First State Bank ... d⑤●‡$'21 $250-8% 63-359 *par* 100 | C. W. Barnett, J. H. Becker, *Ch.* | E. P. Campbell, W. E. Burns | A. W. Gage *V. P.* | Mary McMillen | 25,000 | 33,690 | 220,960 | 12,000 | 150,320 | 82,840 | 25,520 | 32,970 | Chase N., N. Y.; Ex. N., Tampa. |
| **New Smyrna** 4149 Volusia F20 | *Fidelity Bank* | (*Closed January 10, 1931. Liquidating*) | | | | | | | | | | | | |
| " ----- " | *State Bank & Trust Co.* | (*Merged with Fidelity Bank July, 1930*) | | | | | | | | | | | | |
| ▲**Ocala** ------ 7281 **Marion** E14 | THE **COMMERCIAL BK. AND TRUST CO.** $150-8% 63-72 ⑤●‡$'10 | J. H. THERRELL | W. M. PALMER, W. E. ELLIS, W. C. RAY | W. E. ELLIS, C. C. LONG, *Tr. Officer.* | J. A. COLE | 100,000 | 57,140 | 753,400 | ---------- | 263,430 | 396,730 | 88,990 | 161,380 | Guaranty Tr. Co., N. Y.; Atlantic N., Jacksonville; Fifth Third Un. Tr. Co., Cin. |
| | | **Send us your Ocala collections. Special attention to B.-L. Drafts.** | | | | | | | | | | | | |
| " ----- " | **MUNROE & CHAMBLISS NATIONAL BANK** $200-10% par 100 63-71 d⑤T●‡'97 | L. P. WILSON, L. W. DUVAL, *Ch. of Bd.* | L. W. DUVAL, DEWITT GRIFFIN | R. L. DEWEY, *Cash. and A. Tr. Off.* | DEWITT GRIFFIN, *Tr. Off.* | 100,000 | 120,180 | 1,348,510 | 49,400 | 384,460 | 854,910 | 65,750 | 312,970 | Chase N., N. Y.; Cont. Ill. Bk. & Tr. Co., Chi.; Barnett N., Jacksonville; 1st N., Atl. |
| | | **First and old established bank. Prompt attention to all banking matters entrusted to us.** | | | | | | | | | | | | |
| " ------ " | **OCALA NATIONAL BANK** $300-12% par 100 63-73 d⑤⑤●‡'11 | J. L. EDWARDS | L. K. EDWARDS | H. D. STOKES | H. H. HENDERSON, FRANK CHURCHILL | 75,000 | 216,570 | 1,600,370 | 75,120 | 301,430 | 1,405,820 | 35,350 | 224,460 | N. City, N. Y.; Atlantic N., Jacksonville; 1st N., Balt.; Citiz. & Sou. N., Atl. |
| | | **Careful attention given to collections and remittances made in every case. In NEW YORK EXCHANGE on day of payment.** | | | | *Save time and get in advance. Plain service on sight drafts 25c.* | | | | *Credit reports 50c.* | | *Try us.* | | *ding fee* |
| **Ocoee** ---------- 794 Orange G 17 | Bank of Ocoee ... d⑤‡$'19 63-327 | S. J. T. Seegar | N. N. Jensen | D. F. Wurst | ---------- | 15,000 | 4,010 | 83,760 | 29,700 | 70,450 | 12,600 | 12,230 | 37,190 | Atlantic N., Jacksonville; No. Orlando State, Orlando. |
| **Okeechobee** ... 1795 Okeechobe J 21 | Citizens Bank ... d⑤$'30 $100 *par* 100 63-505 | H. L. Chandler, P. Tomasello, Jr., *Ch.* | D. S. Hudson | D. S. Hudson | ---------- | 15,000 | 3,750 | 45,760 | 480 | 15,930 | 27,500 | 330 | 21,240 | Atlantic N., Jacksonville. |

For Credit Information — THE EXCHANGE NATIONAL BANK of Tampa TAMPA, FLORIDA — For Prompt Collections

Digitized for https://fraser.stlouisfed.org/ Federal Reserve Bank of St. Louis

Number under Name of Bank is the New Transit Number given to each bank in U. S. exclusively by The Rand-McNally Bankers' Directory, under the authority of The American Bankers Ass'n.

# FLORIDA—Continued

Non-Bank Towns with Nearest Banking Point (indexed Acces.), Lawyers, Laws (indexed) in back of this volume. For Interest Rates, Holidays, etc., see Laws.

| Town and County. ▲County Seats. Fed. Res. Dist. No. 6 Jacksonville Br. | ●Mem. A. B. A. ⁿNew §State †Priv. ‡Mem. State B. Ass'n. [Estab. ◆Fed. Res. Depts: T-Trust B-Bond d-Safe Dep. ⓢSav. $Last Sale %Div. | President. | Vice-President. | Cashier. | Ass't Cashier. | Liabilities. Paid-up Capital | Surplus and Profits | Deposits | Other Liabilities | Resources. Loans and Discounts | Bonds and Securities | Miscellaneous | Cash & Exchanges, Due from Banks | Principal Correspondents. |
|---|---|---|---|---|---|---|---|---|---|---|---|---|---|---|
| **Orange City**—572 Volusia F 18 | Orange City Bank. d ⓢ ● ‡ $'27 $100 *par* 100 63-477 | Edward B. Alling— C. H. Eppelsheimer, *Ch.* | W. D. Heebner— | H. G. Haigh | | $ 50,000 | $ 10,000 | $ 117,960 | | $ 65,490 | $ 44,450 | $ 36,280 | $ 31,750 | Chase N., N. Y.; Atlantic N., Jacksonville. |
| ▲**Orlando**—27,330 Orange G 18 | **FIRST NAT'L BANK & TRUST CO. IN ORLANDO** *par* 100 63-215 d ⓢ † ● ‡ '11 | W. R. O'NEAL— JAMES L. GILES, *Ch. of Bd.* | JOHN McCULLOCH— LeROY B. GILES | I. L. COOK— W. R. O'NEAL, *Tr. Off.* C. L. GRAHAM, *A. Tr. Off.* R. B. GRIFFITH, *A. Tr. Off.* | M. E. FOX— E. VANLANDINGHAM J. W. NAPIER | 200,000 | 223,760 | 2,669,440 | $ 302,640 | 1,690,640 | 1,105,670 | 84,600 | 514,370 | Cent. Han. Bk. & Tr. Co., N. Y.; 1st N., Chi.; Barnett N., Jacksonville; Ex. N., Tampa. |
| " ——— " | Florida Bank at Orlando— 63-502 d ⓑ ⓢ ● ‡ $'26 (*Succeeds North Orlando State Bank*) | Williard Hamilton | | | W. J. Capehart— | 100,000 | 50,000 | 1,293,900 | 3,880 | 321,740 | 638,580 | 76,570 | 410,880 | Chase N., N. Y.; Cont. Ill. Bk. & Tr. Co., Chi.; Fla. N., Jacksonville; Corn Ex. N. Bk. & Tr. Co., Phil. |
| " ——— " | Morris Plan Co.— ⓢ '25 *par* 100 63-463 | G. C. Johnston— | W. R. O'Neal— J. I. Thornton | Frank W. Reed— | P. M. Lewis, *Sec. and Tr.* | 70,800 | 20,950 | 158,330 | 23,010 | 209,740 | | 57,230 | 6,130 | Morris Plan Co. and Industrial Finance Corp., N. Y.; 1st N., Orlando. |
| " ——— " | *Orlando Bank & Trust Co.*— (*Closed July 3, 1930*) | | | | | | | | | | | | | |
| " ——— " | **WRIGHT, WARLOW & CO.** (State Bk. Bldg.) ¶ | L. C. LEEDY— | H. S. WHEELER— | T. P. WARLOW, *Tr.*— | F. M. ALLEMAN, *Sec.* | **Doing a general investment banking business in Florida and general market securities. Municipal Bond department buys and sells full issues of municipal and school bonds in all sections of the State. Correspondence solicited with Northern banks regarding their holdings or prospective purchase of Florida securities of any character.** | | | | | | | | **Cent. Han. Bk. & Tr. Co., N. Y.; Harris Tr. & Sav. Bk., Chi.; Florida N., Jacksonville; Ex. N. and 1st N., Tampa; Cent. Far. Tr. Co., West Palm Beach.** |
| **Pahokee**—2256 Palm Beach L 22 | **Bank of Pahokee**— ⓐ ● ‡ $ '22 $100 *par* 100 63-367 | W. H. Lair— | D. S. Spooner— | E. G. Kilpatrick, Jr. | I. M. Lair— | 15,000 | 2,500 | 407,610 | 7,520 | 167,000 | 21,720 | 16,180 | 227,740 | Cent. Han. Bk. & Tr. Co., N. Y.; Fla. N., Jacksonville. |
| ▲**Palatka**—6500 Putnam D 17 | Palatka Atlantic National Bk. *par* 100 63-489 d ⓐ ● † '28 | J. M. Baker— J. T. Walker, Jr., *Ch.* | H. C. Richard— H. S. McKenzie | L. B. Bush— | ——— | 100,000 | 23,940 | 619,700 | ——— | 183,920 | 372,230 | 5,000 | 178,890 | Gty. Tr. Co., N. Y.; Atlantic N., Jacksonville. |
| " ——— " | *Affiliated with the Atlantic National Bank of Jacksonville, Florida. Combined Resources Forty Million Dollars* | | | | | | | | | | | | | |
| " ——— " | **PUTNAM NAT'L BK.** 63-80 d ⓑ ⓘ ● ‡ '92 $412.50-30% *par* 100 | G. E. WELCH— | R. L. WRIGHT, *Exec. V. P.* | W. N. GRIGGS— | W. O. LIVINGSTON R. A. NECK K. C. MILNE | 100,000 | 327,930 | 1,667,300 | 226,610 | 1,220,720 | 710,750 | 183,520 | 204,350 | Chase N., N. Y.; 1st N., Chi.; 1st N., Phil.; 1st & Merch. N., Rich.; Fla. N. and Barnett N., Jacksonville. |
| | | **SEND US YOUR Bill of Lading** | **R ITEMS DIREC Drafts, Cash an** | **T. d Time Items Rec** | **eive prompt and** | **persona l attent ion.** | | | | | | | | |
| **Palm Beach**—1707 Palm Beach L 24 | ***FIRST NATIONAL BANK IN PALM BEACH** $200 *par* 100 63-483 d ⓐ ● † '27 (**Member Greater Palm Beach* | F. A. SHAUGHNESSY— | ——— | B. C. TEED— | ——— | 100,000 | 105,950 | 1,690,510 | 7,770 | 733,470 | 764,970 | 10,880 | 394,900 | Cent. Han. Bk. & Tr. Co. and N. City, N. Y.; Barnett N., Jacksonville; Cent. Far. Tr. Co., W. Palm Beach. |
| | *Clearing House, West Palm Beach)* | | | | | | | | | | | | | |
| " ——— " | **HARRIS, UPHAM & CO.** (Palm Beach Ave. and Royal Palm Way) | ——— | ——— | CHARLES S. TUTTLE, *Mgr.* | ——— | ——— | ——— | ——— | ——— | ——— | ——— | ——— | ——— | |
| **Palmetto**—3043 Manatee J 13 | **MANATEE CO. STATE BANK** 63-188 d ⓑ ● ‡ $ '99 $160-10% *par* 100 | JNO. F. VANDERIPE W. M. TALIAFERRO, *Ch. of Bd.* | T. A. HOWZE— M. O. HARRISON | P. B. HOWZE— | G. T. BLAKELY— | 64,000 | 67,420 | 656,270 | 25,000 | 445,570 | 143,350 | 58,860 | 164,910 | Irv. Tr. Co. and Chase N., N. Y.; Cont. Ill. Bk. & Tr. Co., Chi.; Phil. N., Phil.; 1st N., Tampa; Atlantic N., Jacksonville. |
| | **Send us your P SPECIAL ATTE** | **almetto items for NTION GIVEN A** | **prompt attention LL COLLECTION** | **S.** | | | | | | | | | | |
| " ——— " | *Palmetto State Bank*— [*Closed April 17, 1930*] | | | | | | | | | | | | | |

For Credit Information — **THE EXCHANGE NATIONAL BANK of Tampa** TAMPA, FLORIDA — For Prompt Collections

Number under Name of Bank is the New Transit Number given to each bank in U. S. exclusively by The Rand-McNally Bankers' Directory, under the authority of The American Bankers Ass'n.

# FLORIDA—Continued

Non-Bank Towns with Nearest Banking Point (Indexed Acces.), Lawyers, Laws (indexed) in back of this volume. For Interest Rates, Holidays, etc., see Laws.

| Town and County. ▲County Seats. Fed. Res. Dist. No. 6 Jacksonville Br. | ●Mem. A.B.A. ⁿNew §State †Priv. ‡Mem. State B. Ass'n. [Estab. ◆Fed. Res. Depts: T-Trust B-Bond d-Safe Dep. ⓢSav. $Last Sale %Div. | President. | Vice-President. | Cashier. | Ass't Cashier. | Liabilities. Paid-up Capital | Surplus and Profits | Deposits | Other Liabilities | Resources. Loans and Discounts | Bonds and Securities | Miscellaneous | Cash & Exchanges, Due from Banks | Principal Correspondents. |
|---|---|---|---|---|---|---|---|---|---|---|---|---|---|---|
| ▲**Panama City** 5402<br>Bay O 9 | Commercial Bank ..d●‡$'26<br>$165–10% 63–464<br>*par* 100 | J. D. Sellars | F. Bullock<br>H. G. Fannin | J. E. Churchwell | J. W. Crews | $ 75,000 | $ 28,940 | $ 354,630 | $ 10,000 | $ 271,690 | $ 26,510 | $ 60,950 | $ 108,950 | Chase N., N. Y.; 1st N., Panama C. |
| " ——— " | First National Bank d●‡'13<br>$177.50–10% *par* 100 63–266 | A. A. Payne<br>W. C. Sherman, *Ch.* | D. R. McBride | C. C. McClure<br>P. J. Owens, *Asst.* | M. L. Vickery | 250,000 | 122,630 | 1,002,100 | 211,270 | 905,800 | 186,790 | 134,840 | 358,580 | Chase N. and Hib. Tr. Co., N. Y.; Citiz. & Sou. N., Atl.; Fla. N., Jacksonville.; Am. N., Pensacola. |
| ▲**Pensacola** ..31,579<br>Escambia N 3 | ***AMERICAN NATIONAL BK.**<br>8% 63–36 ⓢ●‡1900 | E. R. MALONE | J. W. MALONE<br>C. W. LAMAR<br>W. B. HARBESON | J. W. ANDREWS | J. F. QUINA | 800,000 | 306,320 | 3,556,280 | 823,390 | 2,300,550 | 1,780,780 | 258,080 | 1,156,520 | N. City and Cent. Han. Bk. & Tr. Co., N. Y.; Cont. Ill. Bk. & Tr. Co., Chi.; 1st N., Atl. |
| | | B. L. and other<br>Our direct conn | mercantile drafts<br>ections in South | handled by exper<br>Alabama and We | lenced collection<br>st Florida insure | depart<br>prompt | ment, u<br>and effi | nder su<br>cient se | pervisio<br>rvice. | n of an | officer o | f the Ba | nk. | |
| " ——— " | ***CITIZENS & PEOPLES NAT. BK.**<br>10% *par* 100 63–35 dⒷⓉ●‡'11 | J. S. REESE | J. W. DORR<br>G. W. REESE,<br>*Exec. V. P. and Tr. Off.* | C. A. MEAD, JR. | W. MORENO<br>E. D. BOWERSOX | 200,000 | 169,930 | 3,092,560 | 260,420 | 731,420 | 2,286,090 | 117,330 | 588,060 | Cent. Han. Bk. & Tr. Co. and Chase N., N. Y.; 1st N., Chi.; 1st N. and Phil. N., Phil. |
| " ——— " | ***FIRST BANK & TRUST CO.**<br>8% *par* 100 63–40 dⒷⓉ‡$'14 | J. W. MALONE,<br>*Ch. of Bd. and Pres.* | E. R. MALONE<br>W. B. HARBESON<br>OLIVER JERNAGAN, JR. | J. S. LEONARD | W. J. TOLTON<br>J. S. LEONARD,<br>*Sec. and Tr.* | 100,000 | 62,070 | 777,650 | 16,680 | 473,490 | 163,990 | 10,860 | 308,060 | Chase N. and Cent. Han. Bk. & Tr. Co., N. Y.; Am. N., Pensacola.; 1st N., Atl. |
| | | COMPLETE BA<br>SE | NKING SERVICE<br>RVATION IN TR | . ACTS WITH C<br>UST CAPACITIE | ARE AND CON-<br>S. | | | | | | | | | |
| ▲**Perry** ..... 2744<br>Taylor C 8 | *First National Bank* | (*Closed October* 18, 1 | 930) | | | | | | | | | | | |
| ——— " | Perry Banking Co. d●‡$'07<br>$130–10% 63–131<br>*par* 100 | J. H. Scales<br>T. B. Puckett, *V. P.* | E. G. Swartz<br>J. C. O'Rourke | ---------- | Mabel P. Adams | 100,000 | 35,000 | 400,000 | 30,000 | 280,000 | 95,000 | 35,000 | 155,000 | N. City., N. Y.; Fla. N., Jacksonville; Citiz. & Sou. N., Atl. |
| **Plant City** ....6800<br>Hillsborough I 15 | Citizens Bank .....d●‡$'28<br>*par* 100 63–371 | Geo. H. Wilder | J. W. Henderson<br>J. A. Causey | B. J. Rhame | ---------- | 50,000 | 67,270 | 40,650 | 88,580 | 139,640 | ---------- | 93,500 | 13,370 | 1st N., Tampa. |
| " ——— " | **HILLSBORO STATE BANK**<br>$333–10% 63–98 dⒷⓄ●‡'02<br>*par* 100 | M. E. MOODY<br>C. T. YOUNG, *Ch.*<br>Plant City's old<br>Special attentio<br>"The Old Relia | S. E. MAYS<br>E. T. ROUX<br>est and largest<br>n given all items<br>ble." | T. E. MOODY<br>Bank.<br>entrusted to us. | A. R. BORING | 100,000 | 115,690 | 1,574,480 | 25,020 | 795,130 | 570,850 | 80,970 | 368,240 | Guaranty Tr. Co., N. Y.; Ex. N., Tampa; Atlantic N., Jacksonville. |
| **Polk City** .....222<br>Polk K 19 | **POLK CITY MORTGAGE & FINANCE COMPANY**<br>(*Incorporated*) '28 | ISAAC VAN HORN | FRED A. MILLER | FRED A. MILLER | ---------- | | | | | | | | | |
| | | **INVESTMENT BANKERS**<br>**MUNICIPAL BONDS**<br>**Selected First Mortgages Bearing 8% Interest.** | | | | **CAPITAL** (*Authorized*) $1,000,000<br>**CAPITAL** (*Paid in*) . 403,000<br>**SURPLUS** (*Earned*) . 303,130<br>*Incorporated.*<br>*Established 1923.* | | | | | | | | **NEW YORK: Chatham Phenix National Bank & Trust Company.** |
| **Pompano** .....2614<br>Broward M 24 | Bank of Pompano ...Ⓑ●‡$'22<br>63–373 | A. P. Anthony | Wm. P. West<br>J. W. Walton | C. H. Cates | C. V. Ridgway | 50,000 | 56,000 | 300,000 | 88,000 | 224,000 | 45,000 | ---------- | 225,000 | Irv. Tr. Co., N. Y.; Cont. Ill. Bk. & Tr. Co., Chi.; Fla. N., Jacksonville. |
| **Port Orange** ...678<br>Volusia F 19 | Port Orange State Bank<br>$125 *par* 100 63–443 Ⓒ‡$'26 | M. G. Rowe,<br>*Ch. of Bd. and Pres.* | James M. Howe, Jr. | H. H. Ham | ---------- | 15,000 | 3,750 | 34,500 | ---------- | 28,000 | 4,000 | 6,000 | 15,500 | Bk. of Am. N. A., N. Y.; Barnett N., Jacksonville. |
| **Port Tampa City** 1242<br>Hillsborough L 17 | The First Bank .....d●‡$'25<br>8% *par* 100 63–422 | James G. Yeats,<br>*Ch. of Bd. and Pres.* | D. H. Laney<br>R. Toffaliti | D. W. Grider<br>A. Toffaliti, *V. P.* | ---------- | 25,000 | 15,630 | 163,830 | 41,000 | 119,040 | 12,700 | 41,890 | 71,830 | Bk. of Am. N. A., N. Y.; Ex. N., Tampa. |

For Credit Information — THE EXCHANGE NATIONAL BANK of Tampa TAMPA, FLORIDA — For Prompt Collections

Digitized for https://fras Federal Reserve Bank of St. Louis

| Town and County. ▲County Seats. Fed. R. Dist. No. 6 Jacksonville Br. | ●Mem. A.B.A. ⁿNew §State †Priv. ‡Mem. State B. Ass'n. [Estab. ◆Fed. Res. Depts: T-Trust B-Bond d-Safe Dep. ⓢSav. $Last Sale %Div. | President. | Vice-President. | Cashier. | Ass't Cashier. | Liabilities. Paid-up Capital | Surplus and Profits | Deposits | Other Liabilities | Resources. Loans and Discounts | Bonds and Securities | Miscellaneous | Cash & Exchanges, Due from Banks | Principal Correspondents. |
|---|---|---|---|---|---|---|---|---|---|---|---|---|---|---|
| ▲Punta Gorda 1833 Charlotte L15 | **PUNTA GORDA STATE BANK** par 100 63-191 d⓪•‡$'17 | W. L. KOON, B. G. COLLIER, *Ch. of Bd.* | T. C. CROSLAND | W. R. DeLOACH | MRS. GRACE L. DEWEY C. A. WALTMIRE, JR. | $ 75,000 | $ 4,060 | $ 351,600 | | $ 176,750 | $ 60,320 | $ 91,800 | $ 101,780 | Chase N., N. Y.; Fla. N., Jacksonville; Ex. N., Tampa. |
| | | Vigorous attention given collecti | ons and all items | entrusted to us. | | | | | | | | | | |
| | | Remittance made promptly or re | ason for non-pay | ment given. | | | | | | | | | | |
| | | Tourists accounts solicited. Try us for prompt, | | careful results. | | | | | | | | | | |
| ▲Quincy 3788 Gadsden B4 | **CITIZENS BANK & TRUST CO.** $140-8% par 100 63-434 d⓪T•‡$'25 | S. W. ANDERSON | J. E. GRAVES | P. C. DAVIS | | 100,000 | 49,030 | 477,150 | $ 15,000 | 222,690 | 142,060 | 32,590 | 243,840 | Chase N., N. Y.; Cont. Hib., Bk. & Tr. Co., N. O.; Fla. N. and Barnett N., Jacksonville; 1st N., Atl. |
| | | Bill of Lading drafts and collections | will receive prompt | careful attention. | | | | | | | | | | |
| | | Prompt remittance. Only Trust Co. | between Jacksonv | ille and Pensacola. | | | | | | | | | | |
| " ——— " | **QUINCY STATE BANK** $300-20% par 100 63-88 d⓪•‡$'89 | MARK W. MUNROE | M. B. BATES | N. B. JORDAN | L. D. McMILLAN | 100,000 | 150,000 | 1,900,000 | | 1,200,000 | 120,000 | ——— | 830,000 | Chase N., N. Y.; Atlantic N. and Barnett N., Jacksonville. |
| | | SEND YOUR ITEMS DIRECT; | | | | | | | | | | | | |
| | | Prompt personal attention given | n Bill of Lading | Drafts, Cash and | | | | | | | | | | |
| | | Time Items and remitted for p | romptly on day | of payment. | | | | | | | | | | |
| Reddick 363 Marion E14 | *Reddick State Bank* | (Closed July 15, 1930) | | | | | | | | | | | | |
| River Junct'n 5624 Gadsden M12 | Gadsden County State Bank $200-10% par 100 63-193 d⓪•‡$'07 | E. H. Boykin | M. Morgan | J. H. McDonald | | 15,000 | 31,900 | 198,690 | 10,000 | 125,820 | 42,550 | 11,950 | 75,270 | Chase N., N. Y.; Fla. N. and Atlantic N., Jacksonville; Am. N., Pensacola. |
| ▲Sanford 10,100 Seminole G18 " ——— " | Sanford Atlantic National Bank 63-485 d⓪•‡'28 $120-6% par 100 | L. E. Allen, J. T. Walker, Jr., *Ch.* | P. J. Feitner (*Affiliated with the Atlantic National Bank of Jacksonville, Fla., Combined Resources Forty Million Dollars*) | Arthur Branan | | 100,000 | 46,910 | 1,551,890 | 173,370 | 602,270 | 847,800 | 19,500 | 402,620 | Gty. Tr. Co., N. Y.; Atlantic N., Jacksonville. |
| ▲Sarasota 8398 Sarasota J13 | ***BK. OF SARASOTA** $350-20% par 100 63-194 d⓪•‡$'11 | J. GILL, JOHN RINGLING, *Ch. of Bd.* | C. E. HITCHINGS, A. B. EDWARDS, R. C. CAPLES, A. E. CUMMER | CHAS. H. PICKETT, E. A. BURT, *Asst.* | O. F. GILL, H. S. HATCHETT | 100,000 | 109,670 | 1,374,910 | 187,010 | 1,091,220 | 34,480 | 130,270 | 515,610 | Chatham Phenix N. Bk. & Tr. Co., N. Y.; 1st N., Chi.; 1st N., Tampa; Atlantic N., Jacksonville; 1st N., Bradenton. |
| | | Special attention given to Collections. Prompt remittance | | | | | | | | | | | | |
| | | Intelligent reasons given for non-payment. TRY US. | | | | | | | | | | | | |
| " ——— " | First Trust Co. ——— T$'26 $100-10% par 100 63-468 | C. B. Wilson, G. W. Blackburn, *Ch.* | M. E. Bundy, F. M. Appleby | H. V Tamlyn, *Sec. and Tr.* | | 200,000 | 96,200 | ——— | 120,610 | 209,800 | 2,600 | 197,570 | 6,830 | |
| " ——— " | ***PALMER NATIONAL BANK & TRUST CO.** $200 par 100 63-495 d⓪T•‡'29 | JOHN B. CLEVELAND, POTTER PALMER, *Ch. of Bd.* | MICHAEL CANTACUZENE | H. W. WHITMAN | DONALD S. MACKINTOSH | 100,000 | 103,070 | 532,970 | ——— | 157,000 | 461,440 | 27,970 | 89,630 | Com'l N. Bk. & Tr. Co., N. Y.; 1st N., Chi.; Ex. N., Tampa; Barnett N., Jacksonville. |
| | | Collections handled and remittances made promptly. | | | | | | | | | | | | |
| | | Tourists accounts receive special attention. | | | | | | | | | | | | |
| " ——— " | ***RINGLING TRUST & SAVINGS BANK** par 100 63-396 dB⓪T•‡$'24 | ROBERT RINGLING, EDITH RINGLING, *Ch. of Bd.* | S. W. LONGMIRE, C. W. JORDAN | H. W. BOOTH, *V. P. and Cash.* | I. W. ROBERTSON, G. C. VILAS | 100,000 | 76,730 | 609,050 | ——— | 312,810 | 178,920 | 168,800 | 125,240 | Chatham Phenix N., N. Y.; Harris Tr. & Sav., Chi.; Fla. N., Jacksonville: Ex. N., Tampa. |
| | | All the functions of an up-to-date Trust Bank | | | | | | | | | | | | |
| | | faithfully performed. | | | | | | | | | | | | |
| " ——— " | The Trust Co. of Sarasota par 100 63-432 T‡$'25 | A. E. Cummer | E. A. Smith | P. G. Mayer, *Sec.* | A. P. Smith, *Tr. Off.* | 250,000 | 63,800 | ——— | 198,940 | 233,580 | 2,540 | 266,960 | 9,660 | Irv. Tr. Co., N. Y.; Bk. of Sarasota, Sarasota. |
| " ——— " | Sarasota Clearing House (*Members indicated by a **) | H. W. Booth | J. B. Cleveland | C. H. Pickett, *Sec.* | | (*See page 28–Private Banks, 29–30 for Total Deposits by Cities, National, State and Private, etc.*) | | | | | | | | |
| Sebastian 386 Indian River I 22 | *Indian River County Bank* | (Merged with Farmers Bank, Vero Beach, Fla.) | | | | | | | | | | | | |
| ▲Sebring 2912 Highlands J18 | Highlands County Bank $140 63-500 d⓪•‡$'30 | C. E. Lien, *Ch. of Bd. and Pres.* | E. W. Harshman | L. P. Frantzen | | 25,000 | 5,000 | 178,520 | ——— | 57,410 | 86,150 | 4,940 | 65,020 | Cent. Han. Bk. & Tr. Co., N. Y.; Atlantic N., Jacksonville: Exch. N., Tampa. |

For Credit Information — THE EXCHANGE NATIONAL BANK of Tampa TAMPA, FLORIDA — For Prompt Collections

Number under Name of Bank is the New Transit Number given to each bank in U. S. exclusively by The Rand-McNally Bankers' Directory, under the authority of The American Bankers Ass'n.

# FLORIDA—Continued

Non-Bank Towns with Nearest Banking Point (Indexed Acces.), Lawyers, Laws (indexed) in back of this volume. For Interest Rates, Holidays, etc., see Laws.

| Town and County. ▲County Seats. F. R. Dist. No. 6 Jacksonville Br. | ●Mem. A.B.A. ¤New §State †Priv. ‡Mem. State B. Ass'n. [Estab. ◆Fed. Res. Depts: T-Trust B-Bond d-SafeDep. Ⓢ Sav. $LastSale%Div. | President. | Vice-President. | Cashier. | Ass't Cashier. | Liabilities. Paid-up Capital | Surplus and Profits | Deposits | Other Liabilities | Resources. Loans and Discounts | Bonds and Securities | Miscellaneous | Cash & Exchanges, Due from Banks | Principal Correspondents. |
|---|---|---|---|---|---|---|---|---|---|---|---|---|---|---|
| **Sneads** 637<br>**Jackson** B2 | Merchants & Planters Bank<br>**63-346** ●$'20 | J. W. Gibson | L. C. Butler | R. R. Carpenter | | $ 15,000 | $ 1,200 | $ 127,290 | | $ 42,850 | | $ 8,390 | $ 92,250 | Guaranty Tr. Co., N. Y.; Am. N., Pensacola: Atlantic N., Jacksonville. |
| **So. Jacksonville**<br>**Duval** B16 5597 | Florida Southside Bank<br>$160-7% *par* 100 **63-447** d◆‡$'26 | George J. Avent | H. E. Ross<br>E. H. Vrieze | John Choate | J. M. Edson | 60,000 | 37,900 | 285,740 | $ 120 | 145,140 | $ 135,160 | 51,370 | 52,090 | Chase N., N. Y.; Fla. N., Jacksonville. |
| **St. Andrew** 1190<br>**Bay** O9 | *Bank of St. Andrews* | *(Consolidated with* | *Commercial Bank,* | *Panama City, Fla.,* | *January* 18, 1930) | | | | | | | | | |
| ▲**Starke** 1339<br>**Bradford** D14 | Bank of Starke d◆‡$'06<br>$250-10% *par* 100 **63-125** | E. S. Matthews,<br>*Ch. of Bd. & Pres.* | A. M. Darby | R. J. Davis | | 15,000 | 37,000 | 425,000 | | 286,940 | 75,700 | 20,000 | 87,000 | Cent. Han. Bk. & Tr. Co., N. Y.; Atlantic N., Jacksonville; Citiz. & Sou. N., Atl. |
| " " | *Bradford Co. Bank* | *(Closed June* 30, 193 0) | | | | | | | | | | | | |
| " " | *Bankers Trust Company* | *(Closed June* 19, 193 0) | | | | | | | | | | | | |
| ▲**St. Augustine** 12,111<br>St. Johns D18 | People's Bank for Savings<br>$975-10% *par* 100 **63-53** Ⓢ$'04 | A. M. Taylor | J. T. Pacetti | James A. Colee | | 25,000 | 112,090 | 589,440 | 188,750 | 511,520 | 97,000 | 236,100 | 70,680 | Chase N., N. Y.; St. Augustine N., St. Augustine; Barnett N., Jacksonville. |
| " " | **ST. AUGUSTINE NATIONAL BANK**<br>$200-10% *par* 100 **63-55** dBⒹT◆‡'19 | **C. B. LAMAR** | **GEO. L. ESTES** | **F. F. HARROLD** | **X. L. PELLICER** | **100,000** | **82,920** | **1,863,010** | **54,110** | **472,790** | **1,153,890** | **116,590** | **356,770** | **Gty. Tr. Co. and Chase N., N. Y.; Barnett N., Jacksonville; 1st N., Atl.** |
| | | **YOUR FRIEND S, WHO VISIT S T. AUGUSTINE, WILL APPRECIA TE A LETTER OF IN TRODUCTION T O THIS BANK A ND WE IN TURN WILL BE HON ORED IN HAVIN G THEM DIREC TED TO US.** | | | | | | | | | | | | |
| **St. Cloud** 1863<br>**Osceola** H18 | Citizen's State Bank d Ⓢ$'26<br>$100 *par* 100 **63-479** | S. W. Porter<br>G. C. Hunter,<br>*Ch. of Bd.* | G. A. Peed | P. E. Kirkpatrick | | 20,000 | 5,500 | 100,000 | | 30,090 | 35,000 | 12,500 | 48,000 | Irv. Tr., N. Y.; Fla. N., Jacksonville. |
| **St. Petersburg** 40,425<br>**Pinellas** I 12 | *American Bank & Trust Co.* | *(Closed April* 29, | 1930) | | | | | | | | | | | |
| " " | ***CENTRAL NATIONAL BANK & TRUST CO.**<br>6% *par* 100 **63-75** dBⒹT◆‡'05 | BAYARD S. COOK<br>S. D. SCUDDER,<br>*Ch. of Bd.* | W. L. WATSON<br>E. E. PURYEAR | E. E. PURYEAR<br>J.C.SHELTON, *Tr. Off.*<br>J. A. MEAD, *Aud.* | C. L. ARMSTRONG<br>W. C. STAMPER<br>R. K. BONGARD | **300,000** | **297,880** | **2,675,160** | **597,550** | **1,542,550** | **760,940** | **751,310** | **815,770** | **Cent. Han. Bk. & Tr. Co., N. Y.; Cont. Ill. Bk. & Tr. Co., Chi.; Phil. N., Phil.; Atlantic N., Jacksonville; Exchange N., Tampa.** |
| | | **ALL THE SECURITY AND EVERY FACILITY OF A PROGRESSIVE, WELL-MANAGED NATIONAL BANK.** | | | | | | | | | | | | |
| " " | *Fidelity Bank & Trust Co.* | *(Closed April* 25, | 1930) | | | | | | | | | | | |
| " " | *First National Bank* | *(Closed June* 7, 19 | 30) | | | | | | | | | | | |
| " " | ¤Florida National Bank at St. Petersburg Ⓢ†◆‡'30<br>$39 **63-507** | G. J. Avent | C. D. Dyal, *Exec.*<br>L. A. Usina<br>J. F. Lannigan | F. C. Schwalbe<br>C.C.Denmark, *A.C.* | J. W. Cordell<br>J. H. Green | 200,000 | 101,760 | 2,028,510 | | 295,770 | 381,690 | 100,000 | 1,552,780 | Chase N, N. Y.; Cont. Ill. Bk. & Tr. Co., Chi.; Fla. N., Jacksonville; 1st N., Tampa. |
| " " | *Ninth Street Bank & Trust Co.* | *(Closed for liquidati* | *on, May* 23, 1930) | | | | | | | | | | | |
| " " | **UNION TRUST COMPANY**<br>$150-6% **63-446** dBⒹ◆‡$'26<br>*par* 100<br>*(Formerly First Security Bk.)* | NAT B. BROPHY | P. A. HOXIE<br>W. W. McEACHERN<br>C. R. I. BROWN.<br>*V. P. and Tr. Off.* | W. W. McEACHERN.<br>*Sec. and Tr.*<br>C. R. COX. *A. Sec.*<br>H. B. LYONS.<br>*Asst. to Tr. Off.* | J. E. BRYAN.<br>*1st A. Tr. and Compt.*<br>R. M. PETRICK.<br>*A. Tr.* | **100,000** | **100,920** | **1,631,570** | | **293,760** | **937,800** | **195,000** | **405,930** | **Chase N. and Chem. Bk. & Tr. Co., N. Y.; Ex. N., Tampa; Barnett N. and Atlantic N., Jacksonville.** |
| | | **General Banking. Special prompt attention given to out of town collections by an efficient collection department.** | | | | | | | | | | | | |
| ▲**Stuart** 1924<br>**Martin** K23 | Stuart Central Farmers' Bk.<br>*par* 100 **63-493** d Ⓢ◆‡$'29 | K. H. Turner<br>H. W. Selby, *Ch.* | F. H. Farwell<br>D. F. Goodell | W. H. Crowell | | 25,000 | 8,150 | 405,320 | 4,990 | 42,050 | 323,680 | 4,290 | 73,450 | Cent. Han. Bk. & Tr. Co., N. Y.; Fla. N., Jacksonville; Cent. Far. Tr. Co., W. Palm Beach. |
| **Sulphur Springs**<br>Sta. Tampa P. O.<br>(Hillsborough I 13) | Bank of Sulphur Springs<br>*par* 100 **63-356** Ⓢ◆‡$'21 | J. A. Griffin | F. M. Catron<br>J. A. Foxworth | W. L. Winters | T. E. Nicholson | 15,000 | 17,970 | 134,870 | 35,000 | 98,850 | 16,250 | 55,760 | 31,980 | Bk. of America N. A., N. Y.; Ex. N., Tampa. |

For Credit Information — THE EXCHANGE NATIONAL BANK of Tampa TAMPA, FLORIDA — For Prompt Collections

Digitized f
https://fras
Federal Reserve Bank of St. Louis

Number under Name of Bank is the New Transit Number given to each bank in U. S. exclusively by The Rand-McNally Bankers' Directory, under the authority of The American Bankers Ass'n.

# FLORIDA—Continued

Non-Bank Towns with Nearest Banking Point (indexed Acces.), Lawyers, Laws (indexed) in back of this volume. For Interest Rates, Holidays, etc., see Laws.

| Town and County. ▲County Seats. Fed. Res. Dist. No. 6 Jacksonville Br. | ●Mem. A.B.A. ⁿNew §State †Priv. ‡Mem. State B. Ass'n. [Estab. ◆Fed. Res. Depts: T-Trust B-Bond d-Safe Dep. ⓢSav. $Last Sale %Div. | President. | Vice-President. | Cashier. | Ass't Cashier. | Liabilities. Paid-up Capital | Surplus and Profits | Deposits | Other Liabilities | Resources. Loans and Discounts | Bonds and Securities | Miscellaneous | Cash & Exchanges, Due from Banks | Principal Correspondents. |
|---|---|---|---|---|---|---|---|---|---|---|---|---|---|---|
| ▲**Tallahassee** 10,700 **Leon** B 5 | ***CAPITAL CITY BK.** 10% *par* 100 63-68 d◆•‡$'05 | **B. M. LOWRY** | **O. C. COLLINS** | **A. F. PHILIPS** | **C. L. JOHNSON**, **F. N. LOWRY** | $ 50,000 | $ 67,640 | $1 658 840 | $ 24,670 | $ 560,240 | $ 598,150 | $ 52,900 | $ 589,850 | **Chase N., N. Y.; Atlantic N., Barnett N., and Fla. N., Jacksonville; 1st N., Atl.; Fifth-Third Union Tr. Co., Cin.** |
| | **Our Collection Department Under Personal Supervision of an Officer of This Bank. We Actually Remit Day We Collect** | | | | | | | | | | | | | |
| " ------ " | *Exchange Bank d◆T•††'13 $200-10% ◆ 63-70 *par* 100 | C. L. Mizell, J. W. Collins, Sr., *Ch.* | F. B. Winthrop, E. H. Alford | Marvin Collins, Jr. | M. L. Choate | 50,000 | 63,640 | 395,540 | 40,370 | 219,590 | 138,250 | 134,500 | 57,220 | Cent. Han. Bk. & Tr. Co., N. Y.; Barnett N., Jacksonville. |
| " ------ " | ***LEWIS STATE BK.** *par* 100 63-66 d◆•‡$'56 | GEORGE LEWIS | G. E. LEWIS, G. L. HENDERSON | P. B. McDOUGALL | W. B. MOORE, Jr. | 100,000 | 101,660 | 3,128,320 | 71,190 | 1,447,400 | 1,029,900 | 163,540 | 760,330 | **N. City, N. Y.; Atlantic N., Barnett N., and Fla. N., Jacksonville; 1st N., Atl.; Phil. N., Phil.; Citiz. and Sou. N., Sav.** |
| | **FLORIDA'S OLDEST BANK** | | | | | | | | | | | | | |
| " ------ " | Tallahassee Clearing House (*Members indicated by a* *) | ---------- | ---------- | ---------- | ---------- | (See pages 28-29-30 for Number of National, State and Private Banks, Total Deposits by Cities, etc.) | | | | | | | | |
| ▲**Tampa** 101,161 **Hillsborough** I 13 | Bank of West Tampa 63-201 d◆•‡$'06 | G. B. Howell | P. O. Knight, C. C. Whitaker | R. T. Cullen | R. L. Hendershot | 40,000 | 80,000 | 503,980 | 3,450 | 331,480 | 144,820 | 28,470 | 122,650 | Chase N., N. Y.; Ex. N., Tampa. |
| " ------ " | Columbia Bank of Ybor City $150-8% *par* 100 63-391 d◆•‡$'23 (2029 7th Ave.) | A. C. Clewis, *Ch.*; J. A. Griffin; John S. McFall, *V. P.* | G. E. Simpson, *Act.*; Simon A. Grimaldi; H. N. Sandler | R. M. McKinney | ---------- | 100,000 | 53,040 | 490,170 | 1,000 | 255,570 | 176,550 | 10,980 | 201,120 | Cent. Han. Bk. & Tr. Co., N. Y. |
| " ------ " | ***EXCHANGE NATIONAL BANK** $220-8% *par* 100 63-27 dB◆T•‡'94 (601 Franklin) | J. A. GRIFFIN, A. C. CLEWIS, *Ch. of Bd.* | P. O. KNIGHT, C. C. WHITAKER, JOHN O. PERRY, GEO. B. HOWELL, *V. P. and Tr. Off.* | T. G. MIXSON, J. W. BRYAN, *A. Tr. Off.* | F. O. ANDERSON, *A. C. and Compt.*; G. R. GRIFFIN, R. W. CLAPP, W. C. LUNDEN, *Credit Mgr.* | 1,250,000 | 681,810 | 11 097 890 | 243,920 | 5,068,830 | 4,846,260 | 435,770 | 2,922,760 | **1st N., Chase N., N. City, and Bkrs. Tr. Co., N. Y.; Cont. Ill. Bk. & Tr. Co., Chi.; Phil. N., Phil.; N. Shaw., Bos.; 1st N., St. L.; 1st N., Atl.; Un. Tr. Co., Clev.; Barnett N., Atlantic N. and Fla. N., Jacksonville; Mellon N., Pitts.; Hib. Bk. & Tr. Co. and Canal Bk. & Tr. Co. N. O.; 1st N., Balt.** |
| | **All Tampa and South Florida Collections receive our prompt attention and will be remitted for on day of payment at lowest rates.** | | | | | | | | | | | | | |
| " ------ " | ***FIRST NATIONAL BANK** 6% *par* 100 63-26 dB◆T•‡'96 | R. J. BINNICKER | E. P. TALIAFERRO, H. T. LYKES, V. H. NORTHCUTT, R. J. MCMASTER, *A. V. P.*; C. B. GALLOWAY, *A. V. P.* | R. W. MASTERS | S. L. MATHEWS, G. N. MARTIN, E. C. SCHOEN, B. O. WEBB, R. D. JACKSON | 1,500,000 | 1,074,070 | 14 485 010 | 1,021,100 | 5,280,970 | 7,529,160 | 1,343,120 | 3,926,940 | **Chemical Bank & Tr. Co.** ---- **New York**<br>**Irving Trust Co.** ---- **New York**<br>**Chase National Bank** ---- **New York**<br>**Guaranty Trust Co.** ---- **New York**<br>**J. P. Morgan & Co.** ---- **New York**<br>**Cont. Ill. Bk. & Tr. Co.** ---- **Chicago**<br>**First National Bank** ---- **Chicago**<br>**Philadelphia Natl. Bk.** ---- **Philadelphia**<br>**First National Bank** ---- **St. Louis**<br>**First National Bank** ---- **Boston**<br>**Riggs National Bank, Washington, D.C.**<br>**Bank of America N. Tr. & Sav. Assn.** ---- **San Francisco**<br>**Citizens & Southern Natl. Bk.** ---- **Atlanta**<br>**First National Bank** ---- **Atlanta**<br>**Atlantic National Bank** ---- **Jacksonville**<br>**Barnett National Bank** ---- **Jacksonville**<br>**Florida National Bank** ---- **Jacksonville** |
| | **OLDEST BANK IN SOUTH FLORIDA.** **Special Attention Given Collections. Remittance made Same Day of Payment** | | | | | | | | | | | | | |
| | **Depository of the U. S., State of Florida, County of Hillsboro, and City of Tampa. Send us your cash items and collections on Tampa and South Florida.** | | | | | | | | | | | | | |
| " ------ " | *First Sav. & Tr. Co. $135-6½% *par* 100 63-32 d◆T‡$'14 (512 Franklin) | A. C. Clewis | C. H. Clewis | L. D. Smith, *Tr.*; A. C. Clewis, Jr., *A. Sec.* | H. S. Prince, *Sec. and Trust Off.* | 500,000 | 300,000 | 1,643,290 | 45,450 | 1,298,500 | 745,780 | 101,870 | 342,590 | **Guaranty Tr. Co., N. Y.; Ex. N. and 1s N., Tampa.** |
| " ------ " | International Bank d◆‡$'25 *par* 100 63-469 | A. Massari | A. F. Massari, G. Ferlita | A. Massari | O. P. Butler | 100,000 | 34,270 | 305,660 | ---------- | 253,190 | 25,270 | 33,000 | 128,480 | N. City, Chase N., and Banca di Sicilia Tr. Co., N. Y.; 1st N., Tampa. |
| " ------ " | *Latin-American Bank of Ybor City 63-271 d◆•‡$'13 $125-10% *par* 100 | H. T. Lykes, C. A. Munroe, *Ch. of Bd.* | Herbert Lloyd, E. P. Taliaferro, J. I. Griffin | J. L. Drane | R. Cotarelo | 100,000 | 50,000 | 512,850 | ---------- | 281,760 | 241,100 | 49,870 | 90,120 | Chase N., N. Y.; 1st N., Tampa; Atlantic N., Jacksonville. |
| " ------ " | Morris Plan Co. ⓢ•'17 *par* 100 (310 Cass St.) 63-406 | G. D. Curtis | Abe Maas, H. M. Dodd | LeBron Kinchley | ---------- | 201,000 | 91,360 | 133,140 | 199,130 | 503,980 | ---------- | 18,510 | 102,140 | 1st N. and Ex. N., Tampa; Atlantic N. and Florida N., Jacksonville. |
| " ------ " | **Tampa Clearing House** (*Members indicated by a**) | R. W. Masters | T. G. Mixson | H. S. Prince, *Mgr.* | Chas. B. Galloway, *Sec. and Tr.* | (See pages 28-29-30 for Number of National, State and Private bank Deposits, Total Deposits by Cities, etc.) | | | | | | | | |

(*Tampa continued on next page*)

For Credit Information — **THE EXCHANGE NATIONAL BANK of Tampa** TAMPA, FLORIDA — For Prompt Collections

Number under Name of Bank is the New Transit Number given to each bank in U. S. exclusively by The Rand-McNally Bankers' Directory, under the authority of The American Bankers Ass'n.

# FLORIDA—Continued

Non-Bank Towns with Nearest Banking Point (Indexed Acces.), Lawyers, Laws (indexed) in back of this volume. For Interest Rates, Holidays, etc., see Laws.

| Town and County. ▲County Seats. Fed. Res. Dist. No. 6 Jacksonville Br. | ●Mem. A.B.A. ¤New §State †Priv. ‡Mem. State B. Ass'n. [Estab. ◆Fed. Res. Depts: T-Trust B-Bond d-SafeDep. ⓢSav. $LastSale%Div. | President. | Vice-President. | Cashier. | Ass't Cashier. | Liabilities. Paid-up Capital | Surplus and Profits | Deposits | Other Liabilities | Resources. Loans and Discounts | Bonds and Securities | Miscellaneous | Cash & Exchanges, Due from Banks | Principal Correspondents. |
|---|---|---|---|---|---|---|---|---|---|---|---|---|---|---|
| ▲Tampa 101,161 (*Continued*) | **FIRST NATIONAL CORPORATION OF TAMPA** '25 | PETER TAYLOR, F. D. JACKSON, *Ch. of Bd.* | H. T. LYKES, L. B. SKINNER, J. B. JOHNSON | E. P. TALIAFERRO, *Tr.* | D. M. ADAMS, *Sec.* | $ 500,000 | | | | | | | | 1st N., Tampa. |
| | | MORTGAG | E LOANS, IN | VESTMENTS | , AND GENE | RAL | | MAR | KET | BON | DS | | | |
| **Tampashores** 280 Pinellas I12 | First State Bank ⓢ●‡$'19 $146 63-323 | J. H. Thompson | J. A. Griffin | Irving Trask | | 30,000 | $ 15,000 | $ 35,000 | $ 4,000 | $ 35,000 | $ 7,000 | $ 27,000 | $ 15,000 | Cent. Han. Bk. & Tr. Co., N. Y.; Ex. N., Tampa: Barnett N., Jacksonville. |
| **Tarpon Springs** Pinellas H12 3414 | First National Bank of Commerce d⓪●‡'22 *par* 25 63-379 | F. W. Schwarnt | L. A. Banta | W. D. Fletcher | H. W. Craig, G. R. Clarke | 75,000 | 29,140 | 222,940 | 26,410 | 175,970 | 91,100 | 40,490 | 45,930 | Chase N., N. Y.; 1st N., Tampa; Fla. N., Jacksonville. |
| ▲**Tavares** 1090 Lake F16 | Bank of Tavares d⓪●‡$'25 63-276 | H. C. Duncan | E. S. Burleigh | W. J. Rogers, *V. P. and Cash.* | | 50,000 | 1,190 | 532,310 | 168,810 | 314,880 | 188,800 | 32,100 | 190,840 | Guaranty Tr. Co., N. Y.; Atlantic N., Jacksonville. |
| **Terra Ceia** 784 Manatee J13 | *Bank of Terra Ceia* | (*Closed June* 6, 1930) | | | | | | | | | | | | |
| ▲**Titusville** 2089 Brevard G20 | *Bank of Titusville* | (*Closed March* 12, 1930) | | | | | | | | | | | | |
| ▲**Trenton** 706 Gilchrist D11 | Farmers & Merchants Bank $180-10% *par* 100 63-220 d⓪●‡$'11 | R. C. Lang | J. B. Stockman | C. T. Johnson | | 15,000 | 9,770 | 332,490 | 8,190 | 127,720 | 90,770 | 23,470 | 123,490 | Chase N., N. Y.; Fla. N., Jacksonville; 1st N., Tampa. |
| **Valparaiso** 209 Okaloosa B4 | Valparaiso State Bank *par* 99 63-373 d⓪●‡$'22 | J. B. Stockman, *Ch.* J. E. Plew, *Ch. of Bd. and Pres.* | C. A. Faircloth, C. A. Woodmansee | C. W. Ruckel | | 15,000 | 4,990 | 61,420 | 29,400 | 57,120 | 32,320 | 16,010 | 5,360 | N. Bk. Rep., Chi.; 1st Bk. & Tr. Co., Pensacola. |
| **Venice** 309 Sarasota K13 | Venice-Nokomis Bank $130 *par* 100 63-435 d⓪●‡$'25 | Fred H. Albee, I. M. Shaw, *Ch.* | I. M. Shaw | J. T. Blalock | | 50,000 | 6,250 | 68,360 | | 73,790 | 14,000 | 21,080 | 15,720 | Bk. of Am. N. A., N. Y.; Fla. N., Jacksonville: Bk. of Sarasota, Sarasota. |
| ▲**Vero Beach** 2268 Indian River J22 | Farmers Bank d⓪●‡$'12 $150 *par* 100 63-294 | P. F. Jarvis | W. C. Graves, Jr. | W. C. Graves, Jr. | G. C. Snodgrass | 75,000 | 119,180 | 546,700 | 18,140 | 254,300 | 304,820 | 95,600 | 104,290 | Guaranty Tr. Co., N. Y.; N. Bk. Rep., Chi.; Atlantic N., Jacksonville. |
| **Waldo** 703 Alachua D14 | Bank of Waldo ●‡$'13 63-274 | C. L. Pridgen | M. P. Winter | J. C. Weimer, Jr. | | 15,000 | 2,850 | 97,180 | 5,590 | 65,380 | 12,600 | 15,660 | 26,970 | Barnette N., Jacksonville. |
| **Watertown** 459 Columbia C12 | *Watertown Bank* | (*Closed for liquidation, January* 16, 1930) | | | | | | | | | | | | |
| ▲**Wauchula** 2574 Hardee J16 | Wauchula State Bank *par* 100 63-492 d⓪●$'29 | T. E. Shultz | E. C. Stenstrom, O. P. Banks | O. P. Banks | | 25,000 | 5,000 | 285,220 | | 59,830 | 101,650 | 2,810 | 150,930 | Cent. Han. Bk. & Tr. Co., N. Y.; Atlantic N., Jacksonville. |
| ▲**West Palm Beach** 26,610 Palm Beach L24 | **CENTRAL FARMERS TR. CO.** *par* 100 63-443 dB⓪T●‡$'25 | H. W. SELBY | F. H. FARWELL, D. F. GOODELL, E. P. ETTENHEIM | J. L. OWEN, *Tr.*, STAFFORD B. BEACH, *A. Tr.* | E. P. ETTENHEIM, *Tr. Off.* | 250,000 | 451,750 | 6,334,070 | 99,160 | 1,497,990 | 4,580,550 | 103,610 | 952,830 | Cent. Han. Bk. & Tr. Co. and N. City, N. Y.; Cont. Ill. Bk. & Tr. Co., Chi.; Barnett N., Jacksonville; Un. Tr. Co., Clev.; 1st N., Miami. |
| | | SPECIALIZING | IN ALL TRUST | FUNCTIONS WI | TH THOR- | | | | | | | | | |
| | | OUGHLY EQUI | PPED BANKING | FACILITIES. | | | | | | | | | | |
| " ------ " | **FLORIDA BANK & TR. CO.** *par* 100 ◆ 63-504 d⓪T●‡$'30 | J. J. DUTEL, L. H. DINKINS, *Ch.* | I. G. ATWELL | O. E. LANNOM | | 100,000 | 50,000 | 293,980 | 10,000 | 64,630 | 263,330 | 14,890 | 111,120 | Chatham Phenix, N. Y.; Fla. N., Jacksonville; Interstate Tr. & Bkg. Co., N. O. |
| " ----- " | **WEST PALM BEACH ATLANTIC NATIONAL BANK** $150 *par* 100 63-491 dB⓪●‡'29 | H. V. MARTIN, E. W. LANE, *Ch.*, A. R. NIELSEN, *Vice Ch.* | LOREN D. SIMON | H. C. SMITH | | 100,000 | 33,600 | 2,247,800 | 1,670 | 286,370 | 1,435,760 | 3,960 | 656,940 | Chase N., N. Y.; Atlantic N., Jacksonville; 1st N., Miami. |
| | | *Affiliated with the Combined* TOURISTS AC | *Atlantic National Bank of Jacksonville, Florida Resources Forty Million Dollars.* COUNTS INVITE | D | | | | | | | | | | |
| | | COLLECTIONS PROMPT ATT | AND BILL OF L ENTION | ADING DRAFTS | GIVEN | | | | | | | | | |

## WEST PALM BEACH—Selected List—INVESTMENT DEALERS

Correspondents and Bank Depositories

**PALM BEACH BOND & MORTGAGE COMPANY** '25
109-111 So. Narcissus Ave.

W. B. MILLER, *Pres. and Ch. of Bd.* — B. A. MAXFIELD, *Vice Pres.* — P. L. MILLER, *Sec., Tr. and Gen'l Mgr.*

**Real Estate First Mortgages and First Mortgage Bonds**

$ 365,040 | Central Farmers Trust Co., West Palm Beach.

For Credit Information — **THE EXCHANGE NATIONAL BANK of Tampa** TAMPA, FLORIDA — For Prompt Collections

Digitized for https://fras Federal Reserve Bank of St. Louis

| Town and County. ▲County Seats. Fed. Res. Dist. No. 6 Jacksonville Br. | ●Mem. A.B.A. ⁿNew §State †Priv. ‡Mem. State B. Ass'n. [Estab. ◆Fed. Res. Depts: T-Trust B-Bond d-Safe Dep. ⑧Sav. $Last Sale %Div. | President. | Vice-President. | Cashier. | Ass't Cashier. | Liabilities. Paid-up Capital | Surplus and Profits | Deposits | Other Liabilities | Resources. Loans and Discounts | Bonds and Securities | Miscellaneous | Cash & Exchanges, Due from Banks | Principal Correspondents. |
|---|---|---|---|---|---|---|---|---|---|---|---|---|---|---|
| **West Tampa** ..... | *(See Tampa)* | | | | | | | | | | | | | |
| ▲**Wewahitchka** 584 Gulf C1 | Wewahitchka State Bank $140–4% *par* 100 63–474 d⑧●‡$'26 | George Gaskin..... C. L. Morgan, *Ch.* | T. Meriwether..... | C. L. Morgan ..... | J. H. Kelley..... | $ 15,000 | $ 8,850 | $ 74,870 | ..... | $ 59,800 | $ 16,610 | $ 6,930 | $ 15,380 | Cent. Han. Bk. & Tr. Co., N. Y.; 1st N., Panama City; Atlantic N., Jacksonville. |
| **Wildwood** ....1409 Sumter F15 | Bank of Wildwood ..d⑧●‡$'13 $150–10% 63–203 *par* 100 | O. L. McRae..... | G. D. Bridges..... | G. O. Watkins .... | ..... | 15,000 | 1,410 | 97,370 | ..... | 35,130 | 13,650 | 20,050 | 44,950 | Cent. Han. Bk. & Tr. Co., N. Y.; Atlantic N., Jacksonville. |
| **Winter Garden** Orange G17 2023 | **FIRST NAT. BANK** $140–10% *par* 100 63–326 d⑧●‡'19 | J. M. SULLIVAN.... THE BANK TH | A. S. FICQUETTE .... A. W. HURLEY AT SERVES YOU | J. S. FAIRCHILD..... FAITHFULLY | J. C. SAYER..... | 50,000 | 32,950 | 268,400 | $ 50,000 | 189,650 | 77,500 | 29,000 | 105,200 | Cent. Han. Bk. & Tr. Co., N. Y.; Ex. N., Tampa; Barnett N., Jacksonville. |
| **Winter Haven** 7130 Polk I16 | ***AMERICAN NATIONAL BANK IN WINTER HAVEN** $200–10% 63–366 d⑧●‡'22 *par* 100 | N. A. STREET..... C. A. MUNROE, *Ch.* Collections handl special attention. | PERCIVAL MANCHESTER HERBERT LLOYD ed and remittance m Correspondence reg | W. D. GRAY..... ade promptly. Tour arding Winter Have | O. R. LINDSTROM.... ists accounts given n invited. | 100,000 | 113,890 | 1,210,740 | 25,000 | 591,710 | 486,000 | 34,240 | 337,680 | Chase N., N. Y.; Cont. Ill. Bk. & Tr. Co., Chi.; 1st N., Tampa; Fla. N., Jacksonville. |
| " ..... " | ***SNELL NATIONAL BANK IN WINTER HAVEN** *par* 100 63–211 d⑧⑥●‡'09 | J. A. GRIFFIN..... H. W. SNELL, *Ch.* | L. L. DAVIS..... J. O. PERRY TOURIST ACCOUNTS INVITED. Fully equipped Trust Department. | L. B. ANDERSON, *Cash. and Tr. Off.* | E. E. De TIENNE.... | 200,000 | 60,990 | 1,079,110 | ..... | 664,250 | 276,500 | 62,100 | 337,250 | Irv. Tr. Co., N. Y.; N. Bk. Rep., Chi.; Barnett N., Jacksonville; Ex. N., Tampa. |
| " ..... " | Winter Haven Clearing House (*Members indicated by a* ★) | L. L. Davis..... | ..... | L. B. Anderson, *Mgr.* | W. D. Gray, *Sec. and Tr.* | (*See Pa Priva* | *ges 28- te Bank* | *29-30 f s, Total* | *or num Deposi* | *ber of ts by C* | *Nationa Cities, St* | *l, State ates, et* | *and c.)* | |
| **Winter Park** 3686 Orange G18 | *Bank of Winter Park*..... | (*Closed June 28, 193* | 0) | | | | | | | | | | | |
| " ..... " | **FLORIDA BANK AT WINTER PARK**..... $100 *par* 100 63–319 d⑧●‡$'30 (*Succeeds Union State Bank*) | H. P. Bonties..... | Geo. Kraft ..... W. B. Crawford | P. E. Davis ..... | W. R. Rosenfelt... | 50,000 | 1,500 | 370,000 | ..... | 162,000 | 45,000 | 32,500 | 182,000 | Chase N., N. Y.; Barnett N., Jacksonville. |
| **Ybor City** ..... | *(See Tampa)* | | | | | | | | | | | | | |

## GEORGIA

| State in No. 6 Fed. Res. District. | | | | | | | | | | | | | | |
|---|---|---|---|---|---|---|---|---|---|---|---|---|---|---|
| ▲**Abbeville**.....1018 Wilcox I16 | Dorsey Banking Co.....†'28 64–1107 | J. H. Dorsey..... | ..... | E. A. Mixon ..... | ..... | ..... | $ 120 | $ 22,360 | $ 720 | $ 8,750 | ..... | ..... | $ 14,450 | Pitts Bkg. Co., Pitts, Ga.; 1st N., Atl. |
| **Acworth**.....1163 Cobb E5 | Bank of Acworth..... •‡$'05 $125 *par* 100 64–395 | A. J. Durham ..... | R. L. McMillan .... | J. E. Carnes..... | J. H. Harrison.... | $ 25,000 | 18,930 | 112,630 | 12,110 | 120,170 | ..... | $ 9,640 | 38,870 | Chase N., N. Y.; 1st N., Atl.; 1st N., Chat. |
| " ..... " | *S. Lemon Banking Co.* ..... | (*Closed January 2, 1* | 931) | | | | | | | | | | | |
| **Adairsville**.....765 Bartow D4 | **Bank of Adairsville** d•‡$'99 $200–8% 64–523 | H. C. McCutchen, *Ch., of Bd. and Pres.* | J. M. Veach ..... | O. B. Bishop ..... | ..... | 25,000 | 3,380 | 108,040 | ..... | 48,650 | $ 17,640 | 21,690 | 48,430 | Chase N., N. Y.; 1st N., Atl.; 1st N., Chat. |
| ▲**Adel**.....1796 Cook O12 | Bryan Bank.....•$'20 64–1112 | G. W. Bryan..... | P. J. Castleberry ... | L. M. Bradford .... | ..... | 25,000 | 6,880 | 130,000 | ..... | 31,670 | 56,400 | 2,100 | 71,410 | Citiz. & Sou. N., Atl.; 1st N., Valdosta. |
| **Adrian**.....685 Emanuel J17 | **Bank of Adrian** ..... $'11 64–811 | M. T. Riner ..... | J. R. Rogers..... G. E. Youmans | Louis Hatcher..... | ..... | 25,000 | 8,500 | 104,340 | ..... | 52,870 | ..... | 14,940 | 66,150 | Cent. Han. Bk. & Tr. Co., N. Y.; Savan. Bk. & Tr. Co., Savan.; 1st N., Atl.; 1st N., Dublin. |

THE FIRST NATIONAL BANK OF ATLANTA, ATLANTA, GA.—Resources Over 100 Million Dollars

| Town and County. ▲County Seats. Entire State in No. 6 Fed. Res. Dist. | ●Mem. A.B.A. ⁿNew §State †Priv. ‡Mem. State B. Ass'n. [Estab. ◆Fed. Res. Depts: T-Trust B-Bond d-Safe Dep. ⑤Sav. $Last Sale %Div. | President. | Vice-President. | Cashier. | Ass't Cashier. | Liabilities. Paid-up Capital | Surplus and Profits | Deposits | Other Liabilities | Resources. Loans and Discounts | Bonds and Securities | Miscellaneous | Cash & Exchanges, Due from Banks | Principal Correspondents. |
|---|---|---|---|---|---|---|---|---|---|---|---|---|---|---|
| **Alley** ..... 428<br>**Montgomery** K17 | **Montgomery County Bank**<br>10% *par* 100 64-525 d●‡$'26 | W. J. Peterson | B. R. Snooks | Miss Mary Smith | | $ 15,000 | $ 5,850 | $ 89,100 | $ 1,630 | $ 29,770 | $ 34,470 | | $ 47,350 | Chase N., N. Y.; Citiz. & Sou. N., Savan. |
| ▲**Alamo** ..... 618<br>**Wheeler** K16 | J. F. Darby Bank ..... †'29<br>64-1118 | | | H. K. Murchison, *Mgr.* | | (*Branch of Vidalia, Ga.*) | | | | | | | | Lib. N. Bk. & Tr. Co., Savan.; Citiz. & Sou. N., Atl. |
| **Alapaha** ..... 270<br>**Berrien** N13 | **Bank of Alapaha** ..... d●‡$'05<br>8% *par* 100 64-527 | J. J. Paulk, *Ch. of Bd. and Pres.* | F. O. Baker | J. P. Culpepper | | 30,000 | 16,080 | 124,710 | | 67,240 | 87,610 | | 15,940 | Irv. Tr. Co., N. Y.; Citiz. & Sou. N., Atl.; Bk. of Tifton, Tifton. |
| ▲**Albany** ..... 14,507<br>**Dougherty** M7 | ***ALBANY EXCH. NATIONAL BANK**<br>$200-10% 64-92 ⑤●‡1900 | **P. J. BROWN**<br>**WM. MURPHEY**, *Ch. of Bd.* | **A. J. LIPPITT**<br>**E. H. KALMON** | **H. E. DAVIS**, *V. P. and Cash.* | **J. R. PINKSTAN** | **150,000** | **228,710** | **1,787,210** | **163,430** | **1,391,660** | **309,920** | **$ 104,570** | **523,210** | **Guaranty Tr. Co., N. Y.; Cont. Ill. Bk. & Tr. Co., Chi.; Citiz. & Sou. N. and 1st N., Atl.; Citiz. & Sou. N., Savan.; 5th 3rd Un. Tr. Co., Cin.** |
| | **Personal attention given collections. Prompt remittance. Progressive banking methods in all departments. CORRESPONDENCE INVITED.** | | | | | | | | | | | | | |
| " ..... " | **Albany Trust & Banking Company** 64-94 ⑤T$'05<br>$125-8% *par* 100 | A. P. Vason | P. J. Brown | C. L. Neuman | | 100,000 | 39,800 | 206,670 | 129,830 | 427,400 | | 14,530 | 34,370 | Fulton N., Atl.; Alb. Ex. N. and City N., Albany. |
| " ..... " | ***CITY NAT'L BANK**<br>$135-8% *par* 100 64-1104 d⑤T●‡'28 | W. B. HALEY | J. B. DAVIS<br>LEO LEADER | J. T. HALEY, *V. P. and Cash.* | EVA BEDENBAUGH | **100,000** | **32,220** | **901,220** | **100,000** | **445,440** | **408,000** | **64,000** | **216,000** | Cent. Han. Bk. & Tr. Co., N. Y.; 1st N. and Fulton N., Atl.; Lib. N. Bk. & Tr. Co., Savan.; 1st N. Bk. & Tr. Co., Macon. |
| | **SEND US Y OUR ALBAN Y BUSINESS DIRECT. PROMPT R ETURNS.** | | | | | | | | | | | | | |
| " ..... " | South Georgia Trust Co.<br>6% *par* 100 64-1081 B⑤T$'26 | Dermot Shemwell | H. H. Hedrick<br>B. B. Ivey | R. W. Gee, *Sec. and Tr.* | | 200,000 | 87,000 | 51,520 | 69,720 | 203,860 | 190,000 | 11,420 | 2,950 | Chase N., N. Y.; Fulton N., Atl.; City N., Albany. |
| " ..... " | Albany Clearing House .....<br>(*Members indicated by a* ★) | | | H. E. Davis, *Mgr.* | Leo Leader, *Sec.* | (*See pa ges 28- 29-30 f or num ber of N ational, State a nd Pri- vate B anks, T otal De posits b y Cities , States , etc.)* | | | | | | | | |
| ▲**Alpharetta** ... 477<br>**Milton** E8 | **Milton County Bank** d●‡$'10<br>$100-8% *par* 100 64-508 | T. H. Manning, *Ch. of Bd. and Pres.* | R. C. Nesbit | R. D. Manning | W. Glenn Francis | 16,000 | 8,500 | 90,000 | 6,500 | 72,000 | | 29,000 | 20,000 | Irv. Tr., N. Y.; Fulton N., Atl.; Ham. N., Chat. |
| **Alston** ..... 199<br>**Montgomery** L16 | McBride Bros., Bankers ‡†'24<br>64-1067 | C. McBride | M. P. McBride<br>W. T. McBride | J. W. McArthur | | 6,000 | 8,890 | 64,870 | | 9,390 | 4,700 | 4,360 | 61,300 | 1st N., Atl.; Citiz. & Sou. N., Savan. and Atl. |
| ▲**Americus** ... 8760<br>**Sumter** L8 | Bank of Commerce d⑤●‡$'91<br>$300-12% *par* 100 64-100 | Frank Sheffield | John Sheffield<br>Lee Hudson | C. F. Crisp | H. P. Anderson<br>C. F. Giddings | 65,000 | 269,860 | 1,438,020 | | 857,940 | 328,380 | 40,470 | 546,090 | N. City and Gty. Tr. Co., N. Y.; 1st N., Atl.; Citiz. & Sou. N., Savan. |
| **Arco** ..... 50<br>**Glynn** O22 | **Brunswick Bk. & Trust Co.**<br>64-1011 ⑤T‡$'20 | | | G. A. Stacy | | (*Branch of Brunswick, Ga.*) | | | | | | | | Brunswick Bk. & Tr. Co., Brunswick. |
| ▲**Arlington** .... 1232<br>**Calhoun** N4 | Bank of Arlington ..... ●‡$'01<br>64-357 | **W. E. Bostwick** | **R. H. Bostwick**<br>**J. M. Johnson** | **W. E. Bostwick, Jr.** | **Carl Clements** | **50,000** | **35,000** | **220,000** | | **190,000** | **10,000** | **45,000** | **60,000** | Chase N., N. Y.; Citiz. & Sou. N., Savan. and Atl. |
| " ..... " | First National Bank ..... ⑤'07<br>8% *par* 100 64-358 | R. O. McNair, *Ch. of Bd. and Pres.* | B. M. Garrett | L. O. Cunningham | C. M. Spurlock | 30,000 | 14,250 | 170,000 | | 145,000 | 10,000 | | 50,000 | Citiz. & Sou. N., Savan. |
| ▲**Ashburn** ..... 2073<br>**Turner** M10 | Ashburn Bank ..... ⑤●‡$1900<br>64-257 | C. E. Thrasher | **J. S. Johnson**<br>J. S. Geoghagan | **W. G. Shingler** | | **50,000** | **36,320** | **196,280** | **17,130** | **240,600** | | **31,180** | **27,850** | Chase N., N. Y.; 1st N., Atl.; Savan. Bk. & Tr., Savan. |
| " ..... " | Citizens Bank ..... d⑤●‡$'05<br>$275-8% *par* 100 64-258 | D. H. Davis | W. A. Murray | K. P. Baker | Fred Raines<br>L. B. Maddox | 25,000 | 56,600 | 147,920 | | 126,200 | 31,180 | 7,140 | 65,070 | Cent. Han. Bk. & Tr. Co., N. Y.; 1st N., Atl.; Citiz. & Sou. N., Savan. |
| ▲**Athens** ..... 18,192<br>**Clarke** E13 | ***THE CITIZENS AND SOUTHERN NATIONAL BANK**<br>$30-16% *par* 10 64-71 dB⑤T●‡'25 | **WM. MURPHEY**<br>**MILLS B. LANE**, *Ch. of Bd.* | **T. I. DENMARK** | **R. V. WATTERSON** | **HARVEY STOVALL** | **5,000,000** | **5,036,650** | **73 193 610** | **3,663,420** | **48 262 890** | **7,432,680** | **6,165,890** | **25 032 230** | **Chatham Phenix N. Bk. & Tr. Co., N. Y.; Cont. Ill. Bk. & Tr. Co., Chi; Phil. N., Phil.; Citiz. and Sou. N., Atl., Macon, Augusta, Valdosta, and Savan.** |
| | **Send your Athens items direct to us for prompt attention. REASONABLE RATES.** | | | | | (*Branch of Savannah, Ga.*) | | | | | | | | |
| | | | | | | | **SEE AD** | **VERTIS** | **EMENT** | **ON GEO** | **RGIA IN** | **DEX.** | | |
| " ..... " | Hubert Banking Co. ..... ⑤†'28<br>64-1125 | J. H. Hubert | | | | | 1,890 | 34,550 | | 20,370 | 1,000 | 350 | 14,720 | N. Bk. of Athens, Athens. |
| " ..... " | ***NATIONAL BANK OF ATHENS** 64-66 d⑤●‡'66<br>$200-16% *par* 100 | JOHN W. MORTON | | J. O. BIRD | | **250,000** | **437,980** | **1,248,280** | **246,220** | **1,084,030** | **494,120** | **135,770** | **468,560** | **Chase N., N. Y.; 1st N. and Fulton N., Atl.** |
| | **All collections entrusted to our care will receive prompt attention. Remittances made at lowest rates.** | | | | | | | | | | | | | |
| " ..... " | Athens Clearing House<br>(*Members indicated by a* ★) | | | | | | | | | | | | | |

THE FIRST NATIONAL BANK OF ATLANTA, ATLANTA, GA.—Resources Over 100 Million Dollars

Digitized for F
https://fraser.s
Federal Reserve Bank of St. Louis

**Twelve good correspondents welded into one smoothly working organization . . . .**

—when you use the Citizens and Southern National as your correspondent

# CITIZENS & SOUTHERN NATIONAL BANK

**ATHENS ATLANTA AUGUSTA**
**MACON SAVANNAH VALDOSTA**

## Affiliates

Citizens & Southern Bank of Dublin
La Grange National Bank
Citizens & Southern Bank of Thomaston
Albany Exchange National Bank

## and in Charleston, S.C.

Citizens & Southern Bank of South Carolina
Atlantic National Bank

Ga.

Digitized for FRASER
https://fraser.stlouisfed.org
Federal Reserve Bank of St. Louis

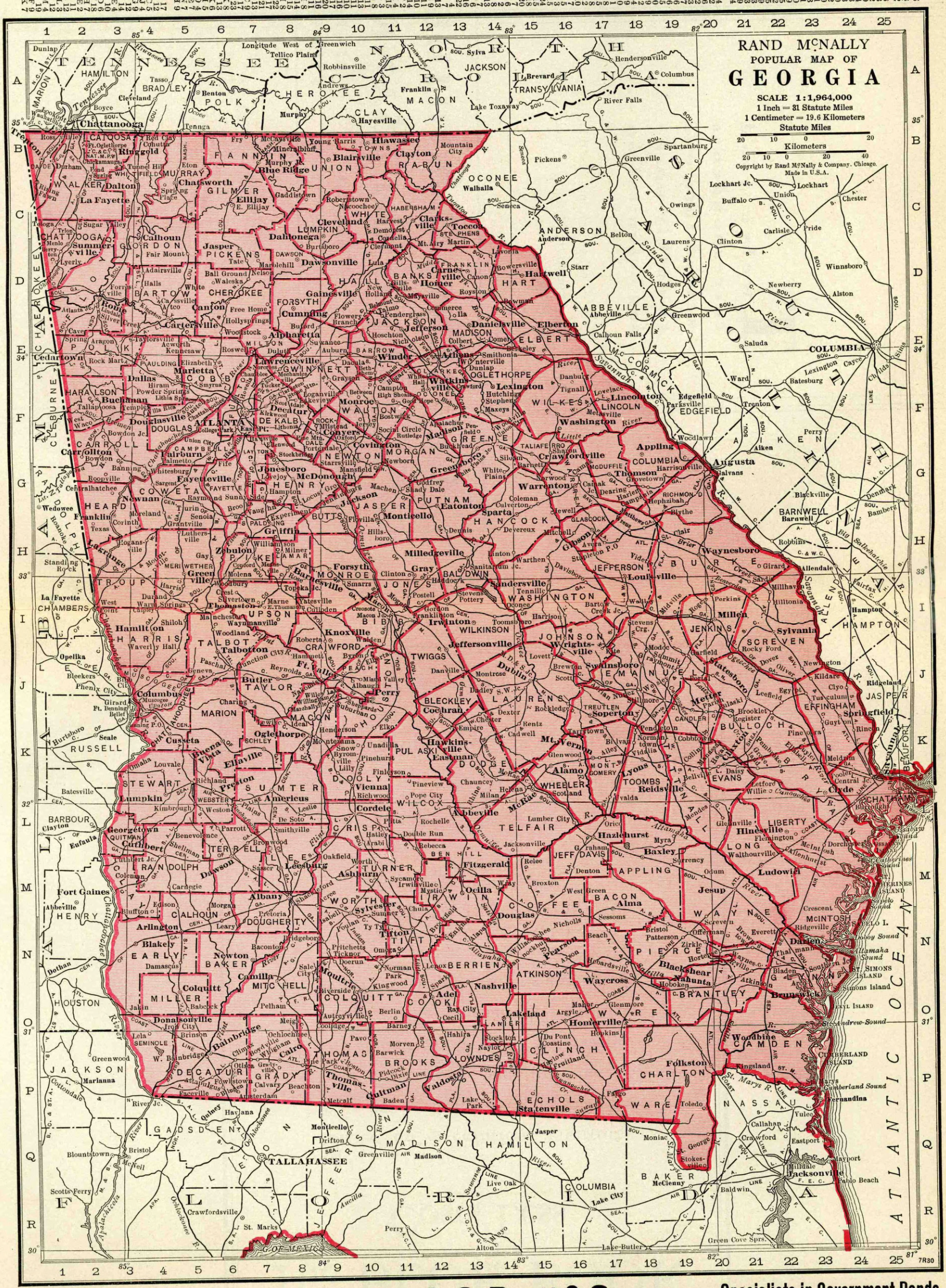
RAND McNALLY
POPULAR MAP OF
GEORGIA
SCALE 1:1,964,000
1 Inch = 31 Statute Miles
1 Centimeter = 19.6 Kilometers
Statute Miles
20 10 0 20
Kilometers
20 10 0 20 40
Copyright by Rand McNally & Company. Chicago.
Made in U.S.A.
Georgia
INDEX TO COUNTIES
Appling . . M 15
Atkinson . . M 17
Bacon . . M 16
Baker . . N 6
Baldwin . . H 13
Banks . . D 12
Barrow . . E 10
Bartow . . D 4
Ben Hill . . M 13
Berrien . . N 13
Bibb . . I 10
Bleckley . . I 12
Brantley . . O 20
Brooks . . P 11
Bryan . . L 23
Bulloch . . L 21
Burke . . H 20
Butts . . H 9
Calhoun . . O 22
Camden . . O 23
Campbell . . F 5
Candler . . K 19
Carroll . . G 3
Catoosa . . B 3
Charlton . . P 19
Chatham . . L 24
Chattahoochee . . K 4
Chattooga . . C 2
Cherokee . . C 6
Clarke . . E 12
Clay . . M 3
Clayton . . G 7
Clinch . . O 16
Cobb . . G 6
Coffee . . M 15
Colquitt . . O 10
Columbia . . G 19
Cook . . O 14
Coweta . . G 4
Crawford . . G 9
Crisp . . L 10
Dade . . A 1
Dawson . . C 5
Decatur . . O 5
Dekalb . . F 8
Dodge . . K 12
Dooly . . K 10
Dougherty . . M 7
Douglas . . F 5
Early . . N 3
Echols . . P 15
Effingham . . K 24
Elbert . . E 15
Emanuel . . J 18
Evans . . K 20
Fannin . . B 7
Fayette . . E 3
Floyd . . D 3
Forsyth . . D 8
Franklin . . D 13
Fulton . . F 6
Gilmer . . C 6
Glascock . . H 16
Glynn . . N 22
Gordon . . C 4
Grady . . P 7
Greene . . G 13
Gwinnett . . E 9
Habersham . . C 11
Hall . . D 10
Hancock . . H 14
Haralson . . F 2
Harris . . I 4
Hart . . D 15
Heard . . G 3
Henry . . G 8
Houston . . J 13
Irwin . . M 11
Jackson . . E 10
Jasper . . G 10
Jeff Davis . . M 18
Jefferson . . K 16
Jenkins . . I 16
Johnson . . I 14
Jones . . H 11
Lamar . . H 8
Lanier . . O 14
Laurens . . J 15
Lee . . M 8
Liberty . . L 22
Lincoln . . F 17
Long . . M 21
Lowndes . . P 13
Lumpkin . . C 9
McDuffie . . C 9
McIntosh . . N 23
Macon . . K 8
Madison . . E 13
Marion . . K 6
Meriwether . . H 6
Miller . . P 4
Mitchell . . N 7
Monroe . . H 9
Montgomery . . K 17
Morgan . . K 12
Murray . . C 5
Muscogee . . J 4
Newton . . C 8
Oconee . . F 12
Oglethorpe . . F 14
Paulding . . E 4
Peach . . J 10
Pickens . . D 6
Pierce . . N 18
Pike . . H 7
Polk . . A 2
Pulaski . . K 12
Putnam . . I 12
Quitman . . O 12
Rabun . . B 12
Randolph . . M 14
Richmond . . G 19
Rockdale . . G 9
Schley . . K 7
Screven . . I 22
Seminole . . O 4
Spalding . . H 7
Stephens . . C 13
Stewart . . L 4
Sumter . . L 8
Talbot . . I 6
Taliaferro . . G 15
Tattnall . . K 19
Taylor . . J 8
Telfair . . L 15
Terrell . . M 6
Thomas . . P 9
Tift . . N 11
Toombs . . K 18
Towns . . B 10
Treutlen . . J 17
Troup . . H 3
Turner . . M 11
Twiggs . . J 12
Union . . B 9
Upson . . I 7
Walker . . C 2
Walton . . F 10
Ware . . O 17
Warren . . G 16
Washington . . I 15
Wayne . . M 20
Webster . . L 6
Wheeler . . L 16
White . . C 10
Whitfield . . C 4
Wilcox . . L 12
Wilkes . . F 16
Wilkinson . . I 13
Worth . . M 10
A. S. Pratt & Sons, Inc.—Specialists in Government Bonds
WASHINGTON, D. C.
See Back of Washington, D. C. Map
7R30

# The BLUE BOOK
## Costs Less

***Based on circulation,*** advertising space in the Rand McNally Bankers Blue Book costs one-third that of ***any*** similar publication, and reaches a larger audience than that afforded by ***all*** similar publications combined.

THE RAND McNALLY
BANKERS DIRECTORY
The Bankers BLUE BOOK
ESTABLISHED 1872

RAND McNALLY & CO., *Publishers*
536 So. Clark St., Chicago

NEW YORK CITY WASHINGTON, D. C. SAN FRANCISCO


gitized for FRASER
tps://fraser.stlouisfed.org
ederal Reserve Bank of St. Louis

Number under Name of Bank is the New Transit Number given to each bank in U. S. exclusively by The Rand-McNally Bankers' Directory, under the authority of The American Bankers Ass'n.

# ATLANTA—Federal Reserve City No. 6.

(Fulton Co., F 6) County Seat. Population 270,366

●Mem. A.B.A. ⁿNew §State †Priv. ‡Mem. State B. Ass'n. [Estab. ◆Fed. Res. Depts: T-Trust B-Bond d-SafeDep. ⓢSav. $LastSale%Div.

| | President. | Vice-President. | Cashier. | Ass't Cashier. | Liabilities. Paid-up Capital | Surplus and Profits | Total Deposits | Other Liabilities | Resources. Loans and Discounts | Bonds and Securities | Miscellaneous Resources | Cash & Exchanges, Due from Banks | Principal Correspondents. |
|---|---|---|---|---|---|---|---|---|---|---|---|---|---|
| **American Savings Bk.** d ⓢ T ‡ $'26<br>$135-9% *par* 100 64-8<br>(140 Peachtree St.) | J. G. St. Amand | R. M. Clayton | Peter F. Clarke | | $ 200,000 | $ 135,080 | $ 380,000 | $ 268,300 | $ 763,830 | | $ 179,550 | $ 40,000 | 1st N., Atl. |
| **Atlanta Joint Stk. Land Bk.** '22<br>$120 *par* 100 64-1057<br>(41 Marietta) | E. Rivers | E. T. Gentry<br>B. W. Pruet | F. W. Allcorn, Jr., *V. P. and Tr.* | W. B. Shiver, *Sec.* | 350,000 | 107,630<br>(*Territory of Georgia and Alabama*) | | 5,694,480 | 5,457,050 | $ 114,820 | 549,800 | 30,440 | Chem. Bk. & Tr. Co., N. Y.; Citiz. & Sou. N. and 1st N., Atl. |

## *THE CITIZENS AND SOUTHERN NATIONAL BANK

$30-16⅔% 64-5 d ⓢ T ◆ ‡ '87
*par* 10
(Marietta at Broad)

**MARIETTA AT BROAD**

WILLIAM MURPHEY—W. B. SPANN—E. T. JOHNSON—W. H. FITZPATRICK, *A. Cash. and Mgr. Sav. Dept.*
MILLS B. LANE, *Ch. of Bd.*—ALVA G. MAXWELL, W. C. ROBERTS
H. LANE YOUNG, *V.P. and Exec. Mgr.*—L. L. GELLERSTEDT, H. F. PELHAM, *V.P. and A. Tr. Off.*—L. H. PARRIS, *A. Cash. and A. Tr. Off.*
FRANK HAWKINS, *V.P. & Ch. Tr. Com.*
THOS. C. ERWIN, *V. P. and Tr. Off.*—W. B. SYMMERS, JAMES SARTOR, JNO. F. THIGPEN

**CENTRAL OFFICE CANDLER BLDG.**

CARL H. LEWIS—C. E. SHEPARD—GEO. L. DAVID
HENRY C. HEINZ
THOS. I. MILLER

**MITCHELL STREET OFFICE**

A. J. STITT—C. L. SHARP

**TENTH STREET OFFICE**

J. A. WALTON

**STATEMENT OF CONDITION**
**December 31, 1930**

**LIABILITIES**

| | |
|---|---|
| Capital | $ 5,000,000.00 |
| Surplus and Undivided Profits | 5,036,652.44 |
| Reserve Account | 139,279.21 |
| Dividends Unpaid | 38,782.00 |
| Liability on Customers' Acceptances | 3,485,360.25 |
| DEPOSITS | 73,193,607.00 |
| | $ 86,893,680.90 |

**RESOURCES**

| | |
|---|---|
| Loans and Discounts | $ 48,262,886.07 |
| U. S. Government Bonds and Other Securities Owned | 7,432,677.82 |
| Banking Houses and Other Real Estate | 2,680,527.44 |
| Customers' Liability on Acceptances | 3,485,360.25 |
| Cash and Due from Banks | 25,032,229.32 |
| | $ 86,893,680.90 |

Other Offices
ATHENS—AUGUSTA—MACON—SAVANNAH—VALDOSTA
SEE ADVERTISMENT ON GEORGIA INDEX
**SEND US YOUR BUSINESS**

Guaranty Trust Co.—New York
National City Bank—New York
Chase National Bank—New York
First National Bank—New York
New York Trust Co.—New York
Chemical Bank & Trust Co.—New York
Continental Illinois Bank & Trust Co.—Chicago
Nat. Shawmut Bank—Boston
Union Trust Company—Cleveland
Guardian Detroit Bank—Detroit
First National Bank—Detroit
Mercantile-Commerce Bk. & Tr. Co.—St. Louis
First National Bank—St. Louis
Bank of Italy National Trust & Savings Assn.—San Francisco
Citizens National Bank—Los Angeles
Philadelphia National Bank—Philadelphia
Pennsylvania Co. for Insurance on Lives & Granting Annuities—Philadelphia
Corn Exchange National Bank & Trust Co., Philadelphia
American Security & Trust Company—Washington, D. C.
Canal Bank & Trust Company—New Orleans
First National Bank—Baltimore

| | | | | | | | | | | | | | |
|---|---|---|---|---|---|---|---|---|---|---|---|---|---|
| **Citizens Trust Co.** d ⓟ T ◆ ‡ '21<br>$100 *par* 100 64-1022<br>(212 Auburn Ave. N. E.) | A. T. Walden<br>C. R. Yates, *Ch.* | | L. D. Milton | J. F. Cook | 120,000 | 22,790 | 206,320 | 9,640 | 157,430 | 75,800 | 69,270 | 56,490 | Bk. of America N. A., N. Y.; Fulton N., Atl. |
| *City Savings Bank & Trust Co.* | (*Closed for liquidation*) | | | | | | | | | | | | |
| **East Atlanta Bank** d ⓢ ◆ ‡ '10<br>$135 *par* 100 64-19<br>(520 Flat Shoals Ave. S. E.) | E. F. Fincher, *Ch. of Bd. and Pres.* | C. C. Crabill<br>W. H. McClain | M. A. Thompson | E. J. Striplin | 25,000 | 5,530 | 190,160 | 440 | 130,520 | 5,000 | 23,480 | 62,120 | 1st N., Atl. |
| **EMPIRE TRUST COMPANY**<br>6⅔-8% 64-946 B ⓞ T ◆ $'17<br>(54 Broad St. N.W.) | H. B. Kennedy | Westervelt Terhune | G. C. McWhirter, *V. P. and Tr.*<br>Mrs. R. T. Permenter, *A. Tr.* | G. B. Brown, *Sec.*<br>T. S. Logan, *A. Tr.*<br>W. S. McDaniel, *A. Sec. and Tr. Off.* | 200,000 | 33,670 | 556,020 | 151,020 | 740,090 | 68,410 | 50,780 | 81,430 | Bkrs. Tr. Co., N. Y.; 1st N. and Fulton N., Atl. |
| **Federal Reserve Bank, Dist. 6.** ◆ 64-14 | (*For complete information see page* 19) | | | | | | | | | | | | |

(*Atlanta Banks continued on next page*)

THE FIRST NATIONAL BANK OF ATLANTA, ATLANTA, GA.—Resources Over 100 Million Dollars

●Mem. A.B.A. ⁿNew §State †Priv. ‡Mem. State B. Ass'n. [Estab. ◆Fed. Res. Depts: T-Trust B-Bond d-Safe Dep. ⓢSav. $Last Sale %Div.

| PRESIDENT. | VICE-PRESIDENT. | CASHIER. | ASS'T CASHIER. |
|---|---|---|---|

| LIABILITIES. | | | | RESOURCES. | | | |
|---|---|---|---|---|---|---|---|
| PAID-UP CAPITAL | SURPLUS AND PROFITS | TOTAL DEPOSITS | OTHER LIABILITIES | LOANS AND DISCOUNTS | BONDS AND SECURITIES | MISCELLANEOUS RESOURCES | CASH & EXCHANGES, DUE FROM BANKS |
| $ 5,400,000 | $ 6,697,370 | $84 605 320 | $ 5,043,670 | $48 389 870 | $21 828 970 | $ 7,135,610 | $24 391 910 |

# *THE FIRST NATIONAL BANK OF ATLANTA

$70–20% par 10 64–1 dR©I•‡'65

**(AT FIVE POINTS)**

**Formed through the merger of the Atlanta and Lowry National Bank and the Fourth National Bank of Atlanta.**

THOS. K. GLENN, *Chmn. of Bd.*
JOHN K. OTTLEY, *President*

ROBT. F. MADDOX, *Chmn. Exec. Com.*
JAS. D. ROBINSON, *Exec. Vice-Pres.*

*Vice-Presidents*

H. WARNER MARTIN
ROBT. STRICKLAND, JR.
HENRY W. DAVIS
R. CLYDE WILLIAMS
A. M. BERGSTROM
W. T. PERKERSON
J. S. KENNEDY
J. F. ALEXANDER
STEWART McGINTY
R. B. CUNNINGHAM
HARRY H. JOHNSON
E. A. STUBBS
DAMERON BLACK
W. C. ADAMSON

FRANK M. BERRY, *Cashier*

*Assistant Cashiers*

O. C. BRADFORD
EDWARD H. DALY
S. J. FULLER
T. E. GLENN
H. B. LONGINO
FRED McSWAIN
CHAS. A. ROSE
G. P. SASSER
P. M. SMOAK
A. H. STEVENS
LEO STILLMAN
H. G. WALKER

*Assistant Cashiers and Branch Managers*

C. H. BLOUNT
PAUL BOWLES
R. A. HUIE
G. F. LONGINO, Jr.
A. G. MATHEWS
W. T. JORDAN

HERMAN JONES, Jr., *Auditor*

J. R. RADFORD, Jr., *Asst. Auditor*

**"THE FIRST NATIONAL BANK OF ATLANTA**

**Sixty-five years of sound banking and sound growth**

**KEEPING PACE WITH SOUTHERN PROGRESS."**

**THE SOUTHEAST'S LARGEST BANKING GROUP:**

**THE FIRST NATIONAL BANK OF ATLANTA**
**FIRST NATIONAL ASSOCIATES, ATLANTA**
**FIRST NATIONAL COMPANY, ATLANTA**
**TRUST COMPANY OF GEORGIA, ATLANTA**
**ATLANTA SAVINGS BANK, ATLANTA, GA.**
**NATIONAL EXCHANGE BANK, AUGUSTA, GA.**
**FOURTH NATIONAL BANK, COLUMBUS, GA.**
**THE FIRST NATIONAL BANK & TRUST CO. IN MACON, GA.**
**FIRST NATIONAL BANK, ROME, GA.**
**LIBERTY NATIONAL BANK & TRUST CO., SAVANNAH, GA.**

**AGGREGATE RESOURCES OVER 150 MILLION DOLLARS**

PRINCIPAL CORRESPONDENTS.

**CORRESPONDENTS**

**Leading Banks and Bankers in All Principal Cities**

**9 OFFICES IN GREATER ATLANTA**

**At Five Points**
**Peachtree at Ellis Street**
**West End**
**Peachtree at North Avenue**
**Euclid Ave., near Moreland**
**Decatur**
**779-81 Marietta St.**
**East Point**
**College Park**

**SERVING THE SOUTH FOR 65 YEARS**

Digitized for FRASER
https://fraser.stlouisfed.org
Federal Reserve Bank of St. Louis

Number under Name of Bank is the New Transit Number given to each bank in U. S. exclusively by The Rand-McNally Bankers' Directory, under the authority of The American Bankers Ass'n.

# ATLANTA—Continued

(Federal Reserve City No. 6)

Non-Bank Towns with Nearest Banking Point (Indexed Acces.), Lawyers, Laws (indexed) in back of this volume. For Interest Rates, Holidays, etc., see Laws.

●Mem. A.B.A. *New §State †Priv. ‡Mem. State B. Ass'n. [Estab. ◆Fed. Res. Depts: T-Trust B-Bond d-Safe Dep. ⓢSav. $Last Sale %Div.

| | President. | Vice-President. | Cashier. | Ass't Cashier. | Liabilities. Paid-up Capital | Surplus and Profits | Total Deposits | Other Liabilities | Resources. Loans and Discounts | Bonds and Securities | Miscellaneous Resources | Cash & Exchanges, Due from Banks | Principal Correspondents. |
|---|---|---|---|---|---|---|---|---|---|---|---|---|---|
| *THE FIRST NATIONAL BANK OF ATLANTA | (See Page 216.) | | | | | | | | | | | | |
| *FULTON NATIONAL BANK 64-7 T●‡'10 (18-20 Marietta St.) | R. G. CLAY, B. H. JONES, Ch. of Bd. | RONALD RANSOM, F. W. BLALOCK, W. V. CROWLEY | G. C. EVANS | W. R. DeLOACH, C. E. BOND, L. A. GILBERT, Wm. MATTHEWS, Tr. Officer, E. S. GAY, A. Tr. Off. | $ 1,000,000 | $ 600,010 | $13 585 290 | $ 536,740 | $ 8,230,060 | $ 2,693,100 | $ 394,290 | $ 4,404,590 | Chase National Bank—New York; Bank of America N. A.—New York; Guaranty Trust Co.—New York; Foreman-State National Bank—Chicago; National Shawmut Bank—Boston; First & Merchants National Bank—Richmond; First National Bank—Philadelphia |
| | *Offices*: Peachtree Road Office—Buckhead. Peters Street Office:—Junction of Peters and Walker Streets. PARTICULAR ATTENTION PAID TO ALL COLLECTIONS. | | | | DEPOSITORY OF THE UNITED STATES, STATE OF GEORGIA, CITY OF ATLANTA. | | | | | | | | |
| Georgia Savings Bk. & Tr. Co. ◆ 64-12 (74 Peachtree) $335-16% *par* 100 d⓪T●‡'89 | George M. Brown | W. S. Witham, Jr. | J. E. Oliver, *Sec. and Tr.* | C. P. Hunter, *A. Sec. and A. Tr.* | 500,000 | 583,780 | 4,388,030 | 354,920 | 2,816,510 | 1,522,680 | 553,840 | 933,680 | N. City, N. Y.; 1st N., Citiz. & Southern N. and Fulton N., Atlanta. |
| Morris Plan Co. ⓢ●‡'11 $50-7% *par* 50 64-1062 (66 Pryor St. N. E.) | E. W. Upton, Jr. | Jno. A. Whitner, J. T. Rose | C. T. Greer, *Sec. and Tr.* | Lucyle McGinnis, *A. Sec. and A. Tr.* | 325,000 | 41,150 | 808,560 | 351,900 | 1,221,010 | ---------- | 166,800 | 138,800 | 1st N., Atl; N. Shawmut, Bos. |
| *Peachtree Road Com'l Bank* | (Purchased by Fulton National Bank, October 22, 1929) | | | | | | | | | | | | |
| TRUST CO. OF ◆ GEORGIA 64-10 $340-16% *par* 100 ¶T●‡$'91 (Marietta and Peachtree) | T. K. GLENN, JOHN K. OTTLEY, Ch. of Bd., R. F. MADDOX, Ch. Exec. Com. | H. W. MARTIN, Exec. ROBT. STRICKLAND, Jr., JAMES D. ROBINSON, H. W. DAVIS, A. M. BERGSTROM, W. T. PERKERSON | DAMERON BLACK, *Sec. and Tr.*, W. C. ADAMSON, *A. Sec. and A. Tr.*, W. SHROPSHIRE, *A. Sec. and A. Tr.*, L. L. McCULLOUGH, *A. Sec. and A. Tr. Off.* | W. L. POMEROY, *Tr. Off.*, W. L. DAUGHTRY, *A. Tr. Off.*, J. C. SHELOR, *A. Tr. Off. Mtge. Loan Dept.*, GEO. L. WORD, *Mgr.*, C. D. Le BEY, *Asst. Mgr.* | 2,000,000 | 2,962,590 | 6,094,390 | 2,562,500 | 9,855,070 | 180,290 | 3,024,190 | 559,940 | Gty. Tr. Co. and Chase N., N. Y. |
| | Owned by The First National Bank of Atlanta. | | | | | | | | | | | | |
| Atlanta Clearing House *Members indicated by a* ★ *(Atlanta continued on next page)* | Jas. D. Robinson (Clearings Dept. operated by Federal Reserve Bank) | W. B. Spann | E. T. Johnson, *Tr.* | F. W. Blalock, *Sec.* | *See pages 28-29 (Private Banks, Total Deposits by National, State and Cities, States, etc.)* | | | | | | | | |

THE FIRST NATIONAL BANK OF ATLANTA, ATLANTA, GA.—Resources Over 100 Million Dollars

Digitized for FRASER

| Name. •Mem. Am. Bks. Assn. ‡Mem. State Bks. Assn. ¶Mem. Inv. Bks. Assn. | Year Established. | Members of Firm Branch Managers Exchange Memberships | Other Offices, Correspondents and Bank Depositories |
|---|---|---|---|
| **BANKERS CO. OF N. Y.** (721 Grant Bldg.) | ¶ | **MURRAY C. SHOUN,** *Representative* | Bkrs. Tr. Co., N. Y. |
| Citizens and Southern Company | ¶ | | |
| **FIRST NATIONAL COMPANY** *Owned by the shareholders of The First National Bank of Atlanta.* | | John K. Ottley, *Chairman of Bd.*; Thomas K. Glenn, *President*; Robt. F. Maddox, *Chairman Exec. Com.*; *Vice-Presidents:* Robt. Strickland, Jr., H. Warner Martin, Clement A. Evans, Marion H. Liles, Adrian C. Ford, James A. Brown, James D. Robinson; Dameron Black, *Secy.-Treas.*; W. C. Adamson, *Asst. Secy.-Treas.* | **INVESTMENT SECURITIES** |
| **THE FIRST NATIONAL OLD COLONY CORPORATION** (First National Bank Bldg.) | | *Chairman of the Board* BERNARD W. TRAFFORD; *President* PHILIP STOCKTON; *Executive Vice-Presidents* EDWIN R. MARSHALL, *Boston*; ALLAN M. POPE, *New York*. **INVESTMENT BANKERS** United States Government, Municipal, Public Utility, Railroad, and other Investment Bonds and Notes; Bankers' Acceptances. Bank, Insurance Company and other Investment Stocks. Direct Private Wires to Principal Cities. | Affiliated with: The First National Bank of Boston, The First National Old Colony Corporation, Boston. Head Office, Branches: New York, St. Louis, Cleveland, Philadelphia, Baltimore, Pittsburgh, Washington, Chicago, Rochester, Hartford, Worcester, Providence, Rutland, Springfield, Portland, Me., Los Angeles, San Francisco, Portland, Ore., and Seattle. |
| **GUARANTY COMPANY OF NEW YORK** (Atlanta Tr. Co. Bldg.) | ¶ | E. M. Gurr, *Representative*, *Investment Securities* | Guaranty Co. of N. Y., N. Y. |
| **HIBERNIA SECURITIES CO., INC.** (Atl. Tr. Co. Bldg.) | ¶ | John A. MacLaren, *Mgr.*; Miss W. M. Ivey, *A. Mgr.*; **HIGH GRADE INVESTMENT SECURITIES. Commercial Paper--Bankers Acceptances.** | *See Head Office at New Orleans.* |
| **J. H. HILSMAN & CO., Inc.** (603-619 Atlanta Tr. Bldg.) | ‡'02 | J. F. Settle, *Pres.*; J. F. Durrett, *Tr.*; J. W. Tindall, *V. P.*; I. T. Ragsdale, *Sec.* **Stocks and Bonds bought and sold.** *Paid-up Capital*, $100,000. *Surplus* $100,000 | Citiz. & Sou. N. and Fulton N., Atl. |

| Name. •Mem. Am. Bks. Assn. ‡Mem. State Bks. Assn. ¶Mem. Inv. Bks. Assn. | Year Established. | Members of Firm Branch Managers Exchange Memberships | Other Offices, Correspondents and Bank Depositories |
|---|---|---|---|
| **INDUSTRIAL ACCEPTANCE CORP.** (66 Pryor St., N. E.) | | | Branch of (*See*) New York. |
| **LEE, HIGGINSON & CO.** (603 First Natl. Bank Bldg.) | | **E. F. McCARTY** *Representative, New York Office* | Lee Higginson & Co., Bos., N. Y. & Chi. |
| **MORTGAGE BOND & TRUST CO.** (Broad & Walton Sts.) | '12 | C. M. Frederick, *Ch.*; E. H. Barnes, *Sec. and Tr.*; M. R. McClatchey, *V. P.*; J. L. Jones, *A. Sec.* **First Mortgage Real Estate Collateral Trust Bonds.** | |
| **MORTGAGE GUARANTEE COMPANY OF AMERICA** (Mortgage Guarantee Bldg.) | | H. C. Williams, *Pres.*; Joseph A. McCord, *Ch.*; G. A. Medcalfe, *V. P.*; H. C. Williams, *V. P.*; W. G. Carpenter, *2nd V. P.*; George M. Elrod, *Treas.*; Thos. W. Oastler, *Sec.*; W. C. Drummond, *A. Treas.*; M. C. Kreps, *A. Sec.*; Howard Jackson, *A. Sec. and A. Treas.*; Harold Hirsch, Marion Smith, and John P. Stewart, *General Counsel.* ***Guaranteed First Mortgage Certificates*** | Chat. Phenix N. Bk. & Tr. Co., N. .; Fulton N., Atl. ***and Collateral Trust Bonds.*** |
| **THE NATIONAL CITY COMPANY** (Rhodes-Haverty Bldg.) **INVESTMENT SECURITIES** | | | |
| **THE ROBINSON - HUMPHREY COMPANY** (Incorporated) (1901 Rhodes-Haverty Bldg.) | ¶'94 | HENRY B. TOMPKINS, *Pres. & Tr.*; C. D. ORME, *V. P.*; S. B. BLODGETT, *V. P.*; J. L. MORRIS, *Sec.*; J. H. AUSTIN, *A. Tr.* **INVESTMENT SECURITIES, MUNICIPAL & CORPORATION BONDS** | Bkrs. Tr. Co., N. Y.; 1st N. and Fulton N., Atl. |

THE FIRST NATIONAL BANK OF ATLANTA, ATLANTA, GA.—Resources Over 100 Million Dollars

Digitized for FRASER https://fraser.stlouisfed.org/ Federal Reserve Bank of St. Louis

Number under Name of Bank is the New Transit Number given to each bank in U. S. exclusively by The Rand-McNally Bankers' Directory, under the authority of The American Bankers Ass'n.

# GEORGIA—Continued

Non-Bank Towns with Nearest Banking Point (Indexed Acces.), Lawyers, Laws (indexed) in back of this volume. For Interest Rates, Holidays, etc., see Laws.

| Town and County. ▲County Seats. State in No. 6 Fed. Res. District. | ●Mem. A.B.A. ⁿNew §State †Priv. ‡Mem. State B. Ass'n. [Estab. ◆Fed. Res. Depts: T-Trust B-Bond d-Safe Dep. ⓢSav. $Last Sale %Div. | President. | Vice-President. | Cashier. | Ass't Cashier. | Liabilities. Paid-up Capital | Surplus and Profits | Deposits | Other Liabilities | Resources. Loans and Discounts | Bonds and Securities | Miscellaneous | Cash & Exchanges, Due from Banks | Principal Correspondents. |
|---|---|---|---|---|---|---|---|---|---|---|---|---|---|---|
| ▲Augusta ...60,342<br>Richmond G20 | THE CITIZENS AND SOUTHERN NATIONAL BANK<br>$30–16% *par* 10 64–31 dBⓈT•‡'65 | WM. MURPHEY ... M. B. LANE, *Ch. of Bd.* | I. S. FERGUSON ... H. H. HILL | D. H. JOHNSON | A. JACKSON BEALL | $5 000 000 | $5 036 650 | $ 73 193 610 | $3 663 420 | $ 48 262 890 | $7 432 680 | $6 165 890 | $ 25 032 230 | Chase N., N. Y.; Cont. Ill. Bk. & Tr. Co., Chi. |
| | | SEND US YOUR BUSINESS<br>ALSO OFFICES AT<br>Atlanta—Savannah—Macon—Athens—Valdosta | | | | (*Branch of Savannah, Ga.*) | | | | | | | | |
| | | SEE ADVERTISEMENT ON GEORGIA INDEX. | | | | | | | | | | | | |
| " ------ " | *GEORGIA RAILROAD BANK & TRUST CO.<br>$150–4% *par* 100 64–35 dⓈT•‡$'33<br>(*Succeeds Georgia Railroad Bank*) | G. H. PHINIZY ... | SAMUEL MARTIN ... H. D. BEMAN<br>A. B. VON KAMP<br>J. L. ETHEREDGE<br>LEE S. TRIMBLE | A. B. KITCHEN ... | F. B. POPE ...<br>J. J. BRESNAHAN<br>ANNIE IRVIN, *Mgr. Sav. Dept.*<br>LEE S. TRIMBLE, *Tr. Off.* | 1,000,000 | 754,470 | 8,377,490 | 624,970 | 7,561,950 | 1,103,480 | 395,850 | 1,695,650 | Gty. Tr. Co., Irv. Tr. Co., and Chase N., N. Y.; 1st N., Chi. 1st N., Phil. and Atl.; Marine Bk. & Tr. Co., N. O. |
| | We invite the business of Banks, Bankers, and Merchants desiring prompt, efficient and satisfactory service. Test Our Facilities. | | | | | (*Uptown Branch*, GEO. P. BATES, *V.P.*; R. F. MARTIN, *Cash.*) | | | | | | | | |
| " ------- " | *NATIONAL EXCHANGE BANK<br>$137.50–6% *par* 100 64–33 dBⓈT•‡'71 | PERCY E. WAY ... | E. A. PENDLETON ... DAVID SLUSKY<br>E. A. STUBBS | W. T. WIGGINS ... E. A. PENDLETON, *Tr. Off.* | J. G. WEIGLE, *A. Cash. and Mgr. Sav. Dept.* | 400,000 | 159,370 | 3,091,210 | 423,040 | 2,210,860 | 629,040 | 164,670 | 1,069,040 | Cent. Han. Bk. & Tr. Co., N. Y.; 1st N., Atl. |
| | SEND US YOUR AUGUSTA ITEMS DIRECT FOR PROMPT AND CAREFUL ATTENTION. | | | | | (*Affiliated with The First National Bank of Atlanta group*<br>Aggregate Resources over 150 Million Dollars) | | | | | | | | |
| " ------- " | Realty Savings & Trust Co.<br>$137,50–7% *par* 100 64–40 Ⓢ‡†'23<br>*Union Savings Bank* | J. L. Etheredge ... (*Closed December 26*, | J. F. Carswell ... A. B. VonKamp<br>1930) | Leroy W. Lyeth, *Sec. and Tr.* | | 100,000 | 60,570 | 781,420 | 32,770 | 924,480 | ---------- | 34,330 | 15,940 | Ga. R. R., Augusta. |
| " ------- " | Augusta Clearing House ... (*Members indicated by a* ★) | T. S. Gray ... | I. S. Ferguson ... | H. D. Beman, *Mgr.* | | (*See pages 28–29–30 for Number of National, State, and Private Banks, Total Deposits by Cities*) | | | | | | | | |
| " ------- " | BLANCHARD & CALHOUN, INC. '92<br>Bush & Company, Wm. E. ... ¶<br>(753 Broad St.) | GEORGE G. BLANCHARD<br>FRANCIS A. CALHOUN | Real Estate First Mortgages. | First Mortgage Bonds and Investment Securities. | | | | | | | | | | |
| " ------ " | FIRST NATIONAL COMPANY OF ATLANTA<br>(802 Southern Finance Corp. Bldg.) | Thomas K. Glenn ...<br>John K. Ottley, *Ch.*<br>N. B. Whitcomb, *V. P.* | Clement A. Evans ...<br>Adrian C. Ford<br>James A. Brown | Wylie J. Smith, *Resident Mgr.* | INVESTMENT SECURITIES | (*Affiliated with the First National Bank of Atlanta*) | | | | | | | | |
| Austell ...963<br>Cobb F5 | Austell Bank ... Ⓓ‡$'10<br>8% 64–531 | M. T. Benson ... | J. D. Perkerson ... | C. C. Perkerson ... | W. F. Westmoreland | 23,520 | 9,310 | 107,510 | 150 | 94,820 | ---------- | 8,470 | 37,200 | Citiz. & Sou. N., Atl.; Ham. N., Chat. |
| ▲Bainbridge ..6141<br>Decatur O6 | Bainbridge State Bk. dⓈ•‡$'91<br>$182,50–12% 64–180<br>*par* 100 | E. J. Perry ... | J. M. Simmons ... | E. J. Perry, Jr. ... | L. Tennille ... | 100,000 | 114,560 | 457,570 | 4,110 | 450,020 | 54,160 | 16,300 | 155,650 | Cent. Han. Bk. & Tr. Co., N. Y.; Citiz. & Sou. N. and Savan. Bk. & Tr. Co., Savan.; 1st N., Atl. |
| " ------ " | CITIZENS BANK & TRUST CO. 64–825<br>$125–8% *par* 100 ◆ dⓈ•‡$'11 | H. L. GANS, *Ch. of Bd. and Pres.*<br>Special attention given to all Collections including Bills of Lading Drafts, Notes, etc. by<br>No Extra Service charge for B/L Drafts and Notes.<br>Save Time and get Service on Collections and Credit Reports by<br>*Plain Sight Draft* 15c; *Credit Report* 25c. | MAX KWILECKI ...<br>J. B. EHRLICH | E. F. VICKERS ... | W. N. HILTON ... | 100,000 | 32,530 | 593,290 | 91,610 | 673,290 | 37,710 | 15,810 | 90,630 | Chase N., N. Y.; Cont. Ill. Bk. & Tr. Co., Chi.; 1st N., Atl.; Fla. N., Jacksonville; Citiz. & Sou. N., Valdosta. |
| | | Special attention given to all Collections including Bills of Lading Drafts, Notes, etc. by an office of this bank.<br>No Extra Service charge for B/L Drafts and Notes. Sending "fee in advance."<br>Save Time and get Service on Collections and Credit Reports by sending "<br>*Plain Sight Draft* 15c; *Credit Report* 25c. | | | | | | | | | | | | |
| " ------ " | Decatur County Bank Ⓢ$'06<br>8% *par* 100 64–182 | M. E. Nussbaum ... | R. F. Wheat ... | F. S. Jones ... | | 25,000 | 35,450 | 227,870 | ---------- | 168,050 | 36,520 | ---------- | 83,740 | 1st N., Bainbridge. |
| " ------ " | FIRST NATIONAL BANK<br>8% 64–181 dⓈ•‡'01 | M. E. Nussbaum ... | R. F. Wheat ... | F. S. Jones ... | ---------- | 125,000 | 94,460 | 511,080 | 125,000 | 464,840 | 236,710 | 37,340 | 116,640 | Chase N., N. Y.; 1st N., Atl.; Citiz. & Southern N., Savan. |
| Baldwin ...319<br>Habersham D11 | Baldwin State Bank ... ‡$'07<br>64–534 | W. A. Shore ... | B. W. Grant ... | E. C. Addy ... | Miss Ruth Shore ... | 15,000 | 10,750 | 106,000 | ---------- | 148,340 | ---------- | ---------- | 14,700 | Cent. Han. Bk. & Tr. Co., N. Y.; 1st N., Atl. |
| Ball Ground ... 706<br>Cherokee D6 | Citizens Bank ... d‡$'26<br>$125 *par* 100 64–1089 | H. G. Hendrix ... | A. P. Roberts ... | B. R. Jones ... | Georgia Prather ... | 15,000 | 8,500 | 90,000 | ---------- | 58,800 | 5,000 | 2,700 | 47,000 | 1st N., Atl.; Hamilton N., Chat. |
| ▲Barnesville ..3236<br>Lamar H8 | First National Bank. dⓈT‡'02<br>$200 *par* 100 64–213 | W. B. Smith ... | R. A. Stafford ... L. C. Tyus | N. A. Peacock ... | F. G. Sims ... | 50,000 | 111,640 | 626,990 | 101,130 | 599,750 | 131,539 | 46,100 | 112,380 | Guaranty Tr. Co., N. Y.; 1st N., Atl. |
| Barwick ...499<br>Brooks P10 | *Bank of Barwick* | (*Closed December 5*, | 1930) | | | | | | | | | | | |

THE FIRST NATIONAL BANK OF ATLANTA, ATLANTA, GA.—Resources Over 100 Million Dollars

Digitized for FRASER

| Town and County. ▲County Seats. State in No. 6 Fed. Res. District. | ●Mem. A.B.A. ⁿNew §State †Priv. ‡Mem. State B. Ass'n. [Estab. ◆Fed. Res. Depts: T-Trust B-Bond d-Safe Dep. Ⓢ Sav. $Last Sale %Div. | President. | Vice-President. | Cashier. | Ass't Cashier. | Liabilities. Paid-up Capital | Surplus and Profits | Deposits | Other Liabilities | Resources. Loans and Discounts | Bonds and Securities | Miscellaneous | Cash & Exchanges, Due from Banks | Principal Correspondents. |
|---|---|---|---|---|---|---|---|---|---|---|---|---|---|---|
| ▲**Baxley** ____ 2122<br>**Appling** M18 | Baxley State Bank d Ⓢ T • ‡ $ '17<br>10% 64-957 | J. W. Tippins | C. A. Whitaker | C. E. Moore | Solomon Nichols | $ 25,000 | $ 35,000 | $ 200,000 | | $ 174,000 | $ 8,000 | | $ 78,000 | 1st N., Atl.; N. Bk. of Brunswick, Brunswick; Citiz. & Sou. N., Savan. |
| ▲**Blackshear** 1817<br>**Pierce** M19 | Blackshear Bank d T • ‡ $ '91<br>$135-24% 64-365<br>*par* 50 | A. P. Brantley | B. D. Brantley | P. L. Pomeroy, *V. P. and Act. Cash.* | M. C. McAlpin | 50,000 | 156,290 | 583,080 | $ 5,110 | 458,030 | 144,890 | $ 16,180 | 175,380 | Irv. Tr. Co., N. Y.; Citiz. & Sou. N., Savan. and Atl. |
| ▲**Blakely** ____ 2106<br>**Early** N4 | Citizens Bank Ⓢ ‡ $ '18<br>$125-10% 64-965 | H. C. Haddock | W. T. Hammack | R. O. Waters | J. G. Butler | 50,000 | 18,930 | 319,130 | | 215,550 | 650 | 26,920 | 144,940 | Chase N., N.Y.; Citiz. & Sou. N., Atl. and Savan. |
| " ____ " | First National Bank • † '03<br>$110-8% 64-293<br>*par* 100 | J. S. Sherman, *Ch. of Bd. and Pres.* | H. E. Hightower | R. C. Sherman | H. A. Walton | 100,000 | 42,840 | 201,470 | 41,790 | 149,680 | 44,600 | 70,990 | 120,830 | Guaranty Tr. Co., and Chase N., N. Y.; 1st N., Atl. |
| ▲**Blue Ridge** 1190<br>**Fannin** B8 | Fannin County Bk. d Ⓢ • ‡ $ '16<br>$108-10% 64-425<br>*par* 100 | J. M. Eaton | Wm. Butt<br>G. A. Curtis | W. J. Denmark | G. L. Huff | 15,000 | 9,990 | 322,770 | 2,640 | 160,350 | 36,050 | 43,010 | 110,980 | Chase N., N.Y.; Fulton N., Atl.; Ham. N., Chat. |
| **Blythe** ____ 209<br>**Richmond** H19 | Farmers Bank Ⓢ ‡ $ '09<br>$80-8% *par* 60 . 64-542 | L. W. Dye | P. B. Reese | T. M. Nickles | | 15,000 | 12,210 | 25,300 | 3,000 | 29,000 | | 5,000 | 21,510 | Chase N., N. Y.; Ga. R. R., Augusta. |
| **Boston** ____ 1243<br>**Thomas** P10 | *Merchants & Farmers Bank* | (*Closed December 30*, 1930.) | | | | | | | | | | | | |
| **Bowdon** ____ 1024<br>**Carroll** G2 | Commercial Bank § '26<br>$100 64-1090 | J. A. Mandeville | W. L. Brooks | M. L. Johnson | T. B. Bartlett | 25,000 | 12,140 | 161,490 | 500 | 80,690 | 28,000 | 760 | 89,670 | Bk. of America N. A., N. Y.; Fulton N., Atl. |
| **Braselton** ____ 189<br>**Jackson** E10 | Braselton Banking Co. † † '11<br>64-791 | W. H. Braselton | Green Braselton | J. O. Braselton<br>J. A. Davis, *A. C.* | H. F. Braselton<br>R. G. Braselton | 25,000 | 27,000 | 140,000 | | 52,000 | 125,000 | | 25,000 | Chase N., N.Y.; 1st N., Atl.; Winder N., Winder. |
| **Brewton** ____ 151<br>**Laurens** J16 | Farmers & Merch'ts Bank<br>$100 *par* 100 64-547 ‡ $ '10 | J. L. Keen | J. H. Curl | L. P. Keen | B. F. Herndon | 15,000 | 11,300 | 115,760 | | 69,580 | | 12,760 | 59,720 | Chase N., N. Y.; 1st N., Atl. |
| **Brinson** ____ 368<br>**Decatur** O5 | Citizens Bank Ⓢ $ '10<br>*par* 100 64-548 | J. H. Brinson, *Ch. of Bd. and Pres.* | J. F. Powell | R. O. Hardin | | 15,000 | 650 | 27,840 | 2,160 | 26,050 | | 6,650 | 12,950 | Cent. Han. Bk. & Tr. Co., N. Y.; Bainbridge State, Bainbridge. |
| **Brooklet** ____ 536<br>**Bulloch** K21 | Bank of Brooklet ‡ $ '06<br>$100-8% 64-550 | J. W. Robertson, *Ch. of Bd. and Pres.* | Thos. R. Bryan, Sr. | Carson L. Jones | | 25,000 | 12,710 | 68,210 | 14,000 | 84,780 | | 20,230 | 14,910 | Cent. Han. Bk. & Tr. Co., N. Y.; Savan. Bk. & Tr. Co., Savan.; Bk. of Statesboro, Statesboro. |
| **Broxton** ____ 830<br>**Coffee** M15 | *Union Banking Co.* | (*Closed December 20*, 1930.) | | | | | | | | | | | | |
| ▲**Brunswick** 14,022<br>**Glynn** O22 | **BRUNSWICK BK. & TR. CO.** ◆ 64-86 d Ⓢ T • ‡ $ '89<br>$125-6% *par* 100 | F. D. AIKEN, *Ch. of Bd. and Pres.* | M. J. WELSH | J. M. AIKEN | W. E. GEIGER<br>OLIVE L. MITCHELL, *Asst.* | 230,000 | 144,930 | 1,161,440 | 176,960 | 933,380 | 291,750 | 173,740 | 314,440 | Gty. Tr. Co., N. Y.; Cont. Ill. Bk. & Tr. Co., Chi.; Citiz. & Southern N., Atl. and Savan.; 1st N., Phil. |
| | Collections presented promptly on date received, and remitted on day of payment. We specialize on collections. | | | | | | | | | | | | | |
| " ____ " | ***NATIONAL BANK OF BRUNSWICK** $250-15% *par* 100 64-87 d Ⓢ T • ‡ '94 | C. H. SHELDON— Collections received from banks, merchants, and manufacturers are actually presented and remitted for on day of payment. | A. L. CHURCH<br>M. B. McKINNON | A. M. HARRIS | J. O. TAYLOR | 150,000 | 322,480 | 1,951,440 | 150,000 | 1,355,630 | 802,710 | 59,100 | 356,470 | Chase N. and Chem. Bk. & Tr. Co., N. Y.; 1st N., Atl.; Savan. Bk. & Tr. Co., Savan.; Atlantic N., Jacksonville. |
| " ____ " | Brunswick Clearing House<br>(*Members indicated by a* ★) | | M. J. Welsh | I. M. Aiken, *Sec.* | | (*See pages 28, 29, 30 for Number of Private Banks, Total Deposits by Cities, National, State, etc.*) | | | | | | | | |
| ▲**Buchanan** ____ 429<br>**Haralson** F3 | Haralson County Bank $ '09<br>8% 64-553 | J. L. Eaves | W. C. Moore | H. G. Richardson | H. C. Edwards | 40,000 | 15,900 | 115,000 | 3,200 | 96,000 | | 9,000 | 69,000 | 1st N. and Fulton N., Atl. |
| ▲**Buena Vista** 1097<br>**Marion** K5 | Buena Vista Ln. & Sav. Bk. d • ‡ $ '89<br>$100-10% 64-400<br>*par* 50 | Wm. C. Wooten<br>J. S. Burgin, *Ch.* | A. C. Duncan | O. H. Lewis | A. R. Greene | 30,000 | 43,600 | 146,070 | 50,000 | 191,780 | | 23,780 | 54,110 | Cent. Han. Bk. & Tr. Co., N. Y.; 1st N., Atl. |

THE FIRST NATIONAL BANK OF ATLANTA, ATLANTA, GA.—Resources Over 100 Million Dollars

Digitized for https://fraser Federal Rese

Number under Name of Bank is the New Transit Number given to each bank in U. S. exclusively by The Rand-McNally Bankers' Directory, under the authority of The American Bankers Ass'n.

# GEORGIA—Continued

Non-Bank Towns with Nearest Banking Point (Indexed Acces.), Lawyers, Laws (indexed) in back of this volume. For Interest Rates, Holidays, etc., see Laws.

| Town and County ▲County Seats. State in No. 6 Fed. Res. District. | ●Mem. A.B.A. ⁿNew §State †Priv. ‡Mem. State B. Ass'n. [Estab. ◆Fed. Res. Depts: T-Trust B-Bond d-Safe Dep. ⓢSav. $Last Sale % Div | President. | Vice-President. | Cashier. | Ass't Cashier. | Liabilities. Paid-up Capital | Surplus and Profits | Deposits | Other Liabilities | Resources. Loans and Discounts | Bonds and Securities | Miscellaneous | Cash & Exchanges, Due from Banks | Principal Correspondents. |
|---|---|---|---|---|---|---|---|---|---|---|---|---|---|---|
| **Buford** 3357 Gwinnett E8 | *Bank of Buford* | (*Closed January* 23, | 1931) | | | | | | | | | | | |
| " " | **Shadburn Banking Co.** $140–8% 64-305 ⓢ●‡$1901 | Mrs. Kate A. Shadburn | L. T. Sudderth | E. A. Wilbanks | | $ 40,000 | $ 22,260 | $ 187,660 | $ 4,350 | $ 182,180 | $ 2,040 | $ 45,080 | $ 24,970 | Chase N., N. Y.; 1st N. and Citiz. & Sou. N., Atl. |
| ▲**Butler** 857 Taylor J7 | Citizens State Bank ‡$'26 $120–10% *par* 100 64-1087 | J. W. Edwards | J. T. Cochran | L. R. Adams | M. E. Childres | 15,000 | 3,420 | 45,730 | 680 | 15,850 | | 8,210 | 40,770 | Cent. Han. Bk. & Tr. Co., N. Y.; Fulton N., Atl.; 1st N. Bk. & Tr., Macon. |
| **Byromville** 315 Dooly K9 | Bank of Byromville ‡$'19 *par* 100 64-978 | W. R. Groves | J. D. Lester | S. H. Buxton | H. G. Page | 15,000 | 3,810 | 38,860 | | 21,360 | | 2,250 | 34,060 | Fulton N., Atl.; 1st N. Bk. & Tr. Co., Macon. |
| " " | J. S. & S. B. Byrom †'27 | (S. B. Byrom) | | | | | | | | | | | | 1st N., Atl.; Am. Bkg. Corp. Vienna. |
| **Cadwell** 208 Laurens K14 | Graham, Smith & Bedingfield, Private Bankers †'29 64-1119 (*Formerly Graham-Sikes & Co.*) | (J. F. Graham, J. | B. Bedingfield, and | L. K. Smith, *Partners*) | | | 160 | 16,590 | | | 1,000 | | 15,740 | 1st N., Atl.; Citiz. & Sou., Dublin. |
| ▲**Cairo** 3169 Grady O8 | **CAIRO BANKING CO.** 8%-*par* 100 64-332 ⓢ●‡$1900 | O T. Davis, *Ch. of Bd. and Pres.* | Henry Hester | Henry Hester | | 35,000 | 15,350 | 208,430 | 59,220 | 250,490 | | 24,560 | 42,950 | Chase N., N. Y.; 1st N. and Fulton N., Atl. |
| " " | **CITIZENS BANK** 8% 64-333 ⓢ●‡$'04 | J. B. WIGHT, *Ch. of Bd. and Pres.* | WH. SEARCY, *Act.* D. F. OLIVER | T. A. POWELL | | 50,000 | 29,960 | 420,770 | 15,000 | 404,600 | | 41,790 | 69,330 | Guaranty Tr. Co., N. Y.; Citiz. & Sou. N., Atl. and Savan. |
| | | Special attentio | n given to all Col | lections includin | g Bill of Lading | Drafts, | Notes, | etc., by | an offic | er of th | is Bank | . | | |
| | | No extra service | charge for Bill of | Lading Drafts an | d Notes. | | | | | | | | | |
| | | Save time and | get service on Col | lections and Cred | it Reports by sen | | | | | | | | | |
| | | FEE IN ADVAN | CE: *Plain Sight* | *Drafts, 15c; Cre* | *dit Reports, 25c.* | ding | | | | | | | | |
| " " | Farmers & Merchants Bank $140–8% 64-334 ⓢ●‡$'10 *par* 100 | Thomas Wight W. A. Walker, *Ch.* | J. A. Powell L. O. Maxwell | A. Edwards | | 40,000 | 27,210 | 359,020 | | 293,060 | 10,000 | 20,570 | 102,600 | Chase N., N. Y.; 1st N., Valdosta; Citiz. & Sou. N., Sav.; 1st N., Atl. |
| ▲**Calhoun** 2371 Gordon C4 | Calhoun National Bank ‡'05 $150–10% 64-306 | A. B. David | J. G. B. Erwin C. E. David | C. E. David | W. O. Lewis | 75,000 | 27,500 | 825,000 | | 700,000 | | | 227,500 | Chase N., N. Y.; Citiz. & Sou. N., Atl.; 1st N., Chat. |
| **Calvary** 225 Grady P7 | Farmers & Merch. Bk. ⓢ$'18 64-788 | | | Geo. G. Thomas | | (*Branch of Cairo, Ga.*) | | | | | | | | 1st N., Atl.; Far. & Merch., Cairo. |
| ▲**Camilla** 2025 Mitchell M7 | Bank of Camilla ⓒ‡$'89 $200 64-294 | J. E. Brooks | J. H. Baily E. L. Butler | | | 50,000 | 8,000 | 305,000 | | 150,000 | 40,000 | 30,000 | 143,000 | Cent. Han. Bk. & Tr. Co., N. Y.; 1st N. and Fulton N., Atl.; Macon N., Macon. |
| " " | Planters & Citizens Bank $100 *par* 100 64-295 dⓇ‡$'14 | G. B. Cochran W. C. Adams, *V. P.* | G. B. Baggs, *Active* J. E. Collins | E. J. Vann, Jr. | A. B. Cochran | 50,000 | 10,000 | 200,000 | | 140,000 | | 40,000 | 80,000 | Cent. Han. Bk. & Tr. Co., N. Y.; Citiz. & Sou. N., Atl.; Albany Ex. N., Albany. |
| **Canon** 568 Franklin D13 | Farmers Bank ⓢ‡$'19 *par* 100 64-947 | B. F. Cheek | T. R. Burton | M. C. Bowers | Lizzie Leerd | 25,000 | 1,250 | 22,030 | 9,490 | 44,030 | | 7,200 | 6,540 | 1st N., Atl. |
| ▲**Canton** 2892 Cherokee D6 | Bank of Canton d ⓢ●‡$'92 $225 *par* 100 64-279 | P. W. Jones R. T. Jones, *Ch. of Bd.* | S. Tate E. A. McCanless Roy Crisler | W. S. Elliott, *V. P. and Cash.* | H. L. Chaffin C. C. Bell | 150,000 | 172,170 | 883,390 | | 673,900 | 80,860 | 63,970 | 386,830 | Chase N., N. Y.; 1st N., Atl.; 1st N., Chat.; Citiz. & Sou. N., Macon. |
| " " | Etowah Bank d ⓢ●‡$'27 $115 *par* 100 64-280 | Olin Fincher | W. F. Keith | N. A. Thomason | N. E. Fackler | 25,000 | 5,320 | 321,680 | 2,250 | 117,950 | 29,030 | 14,230 | 193,020 | Chase N., N. Y.; 1st N., Atl.; Ham. N., Chat. |
| ▲**Carrollton** 5052 Carroll G2 | *First National Bank* | (*Taken over by the* | *Peoples Bank*) | | | | | | | | | | | |
| " " | Peoples Bank d ⓢ●‡$'09 $110 *par* 100 ◆ 64-206 | G. W. Fleming | G. C. Cook | G. C. Cook | G. T. Spence | 60,000 | 26,690 | 688,110 | 2,000 | 345,950 | 2,980 | 11,070 | 416,800 | Chase N., N. Y.; 1st N., Atl. |
| ▲**Cartersville** 5250 Bartow E5 | **THE FIRST NATIONAL BANK** 8% *par* 100 64-183 ⓢ†●‡'89 | C. M. Milam J. J. Hill, *Ch. of Bd.* | B. H. McGinnis | R. A. Shaw | W. M. Dorsey L. P. Lewis P. F. Franklin | 200,000 | 84,340 | 1,678,370 | 167,110 | 1,149,910 | 393,440 | 90,130 | 496,340 | Cent. Han. Bk. & Tr. Co., N. Y.; 1st N., Atl.; Ham. N., Chat. |

THE FIRST NATIONAL BANK OF ATLANTA, ATLANTA, GA.—Resources Over 100 Million Dollars

Digitized for FRASER

| Town and County. ▲County Seats. State in No. 6 Fed. Res. District. | ●Mem. A.B.A. ?New §State †Priv. ‡Mem. State B. Ass'n. [Estab. ◆Fed. Res. Depts: T-Trust B-Bond d-Safe Dep. ⓢSav. $LastSale %Div. | President. | Vice-President. | Cashier. | Ass't Cashier. | Liabilities. Paid-up Capital | Surplus and Profits | Deposits | Other Liabilities | Resources. Loans and Discounts | Bonds and Securities | Miscellaneous | Cash & Exchanges, Due from Banks | Principal Correspondents. |
|---|---|---|---|---|---|---|---|---|---|---|---|---|---|---|
| **Cave Spring** ...723<br>**Floyd E2** | *Bank of Cave Springs* ..... | (*Voluntary liquidation*) | | | | | | | | | | | | |
| ▲**Cedartown** ..8124<br>**Polk E1** | **COMMERCIAL BANK**<br>64-190<br>$300-16% *par* 100 d⓼◆‡$'39 | R. O. PITTS | A. W. STUBBS<br>A. E. YOUNG | E. L. HENDERSON | W. A. COLQUITT | $ 140,000 | $ 316,120 | $ 749,110 | $ 70,000 | $1 080 560 | $ 800 | $ 53,950 | $ 139,910 | Guaranty Tr. Co., N. Y.; 1st N., Atl.; Phil. N., Phil.; Hamilton N., Chat. |
| | | **"Send Us Your Collections, Bill Remitted for** | **Cedartown Items of Lading Drafts, Promptly on Day** | **Direct." Cash and Time of Payment.** | **Items** | | | | | | | | | |
| " ..... " | Liberty National Bank<br>*par* 100 64-192 d‡'20 | Mrs. A. C. Fulmer, *Temporary*<br>C. Adamson, *Acting Ch.* | Lee Parker<br>C. Adamson | F. H. Brewster | ..... | 100,000 | 10,670 | 227,500 | 25,070 | 244,180 | 28,500 | 33,880 | 56,680 | Chase N., N. Y.; Citiz. & Sou. N., Atl. |
| **Charing** .....225<br>**Taylor J6** | **Farmers & Merchants Bank**<br>$100-8% *par* 100 64-859 ‡$'12 | S. Garrett<br>R. O. Rogers, *Ch.* | R. O. Rogers | H. G. Pye | ..... | 15,000 | 9,570 | 56,310 | ..... | 39,620 | 13,770 | 3,490 | 24,040 | 1st N., Atl. |
| ▲**Chatsworth** ..607<br>**Murray C5** | **Cohutta Banking Co.** .....$'06<br>64-720 | C. N. King | R. C. Kemp<br>R. N. Steed | T. W. Brooks | Miss Frances Heartsel | 15,000 | 3,000 | 220,930 | ..... | 179,330 | ..... | ..... | 59,600 | Chase N., N. Y.; 1st N., Dalton and Chattanooga; Citiz. & Sou. N., Atl. |
| **Chester** .....267<br>**Dodge K13** | Rogers-Wynne Banking Co.<br>64-1098 †'27 | S. A. Rogers | W. S. Wynne | G. A. Witherington | ..... | 2,000 | 390 | 29,090 | 700 | 580 | ..... | 2,550 | 29,040 | Citiz. & Sou. N., Atl., Macon and Dublin. |
| **Chickamauga** 1715<br>**Walker B3** | **Bank of Chickamauga**<br>$125 *par* 100 64-567 ⓢ‡$'10 | C. M. Preston | W. E. Tomlinson | J. C. Shelton | ..... | 50.000 | 21,410 | 217,900 | ..... | 231,050 | ..... | 30,920 | 27,320 | Irv. Tr. Co., N. Y.; Hamilton N., Chat. |
| **Chipley** .....583<br>**Harris I4** | Farmers & Merch. Bank<br>8% 64-445 ⓢ‡$'09 | H. Zachery | H. L. Jenkins<br>J. W. Edwards | Roy Askew | ..... | 25,000 | 790 | 53,340 | 11,980 | 49,270 | ..... | 23,450 | 18,390 | Bk. of America N. A., N.Y.; Fulton N., Atl. |
| ▲**Clarkesville** ..617<br>**Habersham C12** | Habersham Bank .....$'04<br>$100-8% *par* 100 64-568 | J. A. Robertson, *Ch. of Bd. and Pres.* | W. R. Asbury<br>J. B. Jackson | W. S. Whitworth | ..... | 25,000 | 7,410 | 204,360 | ..... | 152,760 | 27,080 | 15,760 | 41,170 | 1st N., Atl.; Ham. N., Chat. |
| ▲**Claxton** .....1584<br>**Evans K20** | Citizens Bank .....d⓼◆‡$'19<br>*par* 100 ◆ 64-989 | R. R. Tippins | C. M. Rushing, Jr. | R. R. Tippins | R. H. Kennedy<br>W. T. Stubbs | 30,000 | 8,450 | 108,000 | ..... | 92,560 | 1,100 | 17,280 | 35,540 | 1st N., Atl.; Citiz. & Sou. N., Savan. |
| " ..... " | First National Bank ...d◆‡'13<br>$140-6% 64-403<br>*par* 100 | B. G. Tippins | M. V. Overstreet | W. L. Newton | ..... | 50,000 | 15,000 | 126,640 | 7,900 | 143,860 | 27,700 | 2,740 | 25,240 | Cent. Han. Bk. & Tr. Co., N. Y.; Savan. Bk. & Tr. Co., Savan. |
| ▲**Clayton** .....788<br>**Rabun B12** | **Bank of Clayton** .....◆‡$'04<br>12% 64-486 | J. C. Dover | W. S. Long | T. A. Duckett | Guy Green | 25,000 | 18,000 | 280,000 | ..... | 190,000 | 30,000 | 3,000 | 100,000 | Cent. Han. Bk. & Tr. Co., N. Y.; 1st N., Atl. |
| **Clermont** .....328<br>**Hall D10** | **Clermont Banking Co.** ...‡$'12<br>$100-6% *par* 100 64-861 | J. M. Haynes | H. M. Galley | W. V. Grant | ..... | 15,000 | 5,630 | 31,410 | 15,000 | 48,870 | ..... | 4,670 | 13,500 | Cent. Han. Bk. & Tr. Co., N. Y.; 1st N., Atl.; Citiz., Gainesville. |
| ▲**Cleveland** .....498<br>**White C10** | *White County Bank* ..... | (*Closed December 28, 1930*) | | | | | | | | | | | | |
| ▲**Cochran** .....2267<br>**Bleckley J12** | *Cochran Banking Co.* ..... | (*Closed for liquidation November 14, 1930*) | | | | | | | | | | | | |
| " ..... " | **STATE BANK OF COCHRAN**<br>$110-8% 64-1023 d⓼◆‡$'22<br>*par* 100 | T. W. FISHER | R. T. COOPER<br>I. A. WILLIS | L. S. LEACH | L. L. PHILLIPS | 25.000 | 15,330 | 120,100 | ..... | 75,850 | 12,080 | 14,080 | 58,430 | Chatham Phenix N. Bk. & Tr. Co., N. Y.; Citiz. & Sou. N., Savan. and Atl.; 1st N. Bk. & Tr. Co., Macon. |
| | | **SEND US YOU Collections and Plain Sight Dra** | **R COCHRAN IT Requests for Cre fts, 15c; Credit R** | **EMS DIRECT. dit Reports MUS eports, 25c.** | **PROMPT CARE T be Accompanie** | **FUL AT d by FE** | **TENTI E IN A** | **ON GIV DVANC** | **EN COL E.** | **LECTIO** | **NS AN** | **D ALL** | **ITEMS** | **ENTRUSTED TO US.** |
| **Coleman** .....400<br>**Randolph G15** | *Hammack, Rish & Sons* ..... | (*Liquidated*) | | | | | | | | | | | | |
| **Collegepark** ..6604<br>**Fulton F6** | **THE FIRST NATIONAL BANK OF ATLANTA** 64-573 d⓼◆‡'10<br>$75-20% *par* 10 | ..... | ..... | G. F. LONGINO, JR., *Mgr.* | ..... | 5,400,000 | 6,697,370 | 84 605 320 | 5,043,670 | 48 389 870 | 21 828 970 | 7,135,610 | 24 391 910 | Chase N., N. Y. |
| | | | | | | | *Branch* | *of The* | *First N* | *ational* | *Bank of* | *Atlant* | *a.* | |
| **Collins** .....510<br>**Tattnall K19** | **Bank of Collins** .....‡$'06<br>$100 *par* 100 64-574 | W. H. Yeomans | J. J. Kennedy | J. B. Brewton | Ralph Holland | 15.000 | 4,800 | 56,750 | 33,550 | 79,790 | ..... | 18,040 | 12,260 | Cent. Han. Bk. & Tr. Co., N. Y.; Citiz. & Southern N., Savan. and Atl. |
| ▲**Colquitt** .....832<br>**Miller O5** | Citizens Bank .....ⓢ◆‡$'24<br>$125-10% *par* 100 64-1059 | F. E. Fudge | W. C. Hays | G. C. Jinks | Ruth Cheshire | 25,000 | 14,000 | 150,000 | ..... | 64,500 | 54,000 | 12,000 | 58,500 | Chase N., N. Y.; Citiz. & Southern N., Atl. |

THE FIRST NATIONAL BANK OF ATLANTA, ATLANTA, GA.—Resources Over 100 Million Dollars

Digitized for FRASER
https://fraser.st
Federal Reserve Bank of St. Louis

| Town and County. ▲County Seats. State in No. 6 Fed. Res. District. | ●Mem. A.B.A. ⁿNew §State †Priv. ‡Mem. State B. Ass'n. [Estab. ◆Fed. Res. Depts: T-Trust B-Bond d-Safe Dep. ⓢSav. $Last Sale %Div. | President. | Vice-President. | Cashier. | Ass't Cashier. | Liabilities. Paid-up Capital | Surplus and Profits | Deposits | Other Liabilities | Resources. Loans and Discounts | Bonds and Securities | Miscellaneous | Cash & Exchanges, Due from Banks | Principal Correspondents. |
|---|---|---|---|---|---|---|---|---|---|---|---|---|---|---|
| ▲Columbus 43,131 Muscogee J4 | *COLUMBUS BANK & TRUST CO. ◆ 64-60 dⓉ•‡$'88 $150-6% *par* 100 | W. C. BRADLEY | J. J. PEASE<br>H. P. MULLIN<br>H. B. PATTERSON, *V. P. and Tr. Off.* | JAS. A. LEWIS<br>H. M. HERIN, *Tr. and A. Tr. Off.* | W. M. DIMON<br>W. H. CHANDLER<br>H. L. CHANDLER | $ 850,000 | $ 903,690 | $6 618 810 | $ 155,310 | $5 701 650 | $1 006 770 | $ 541,960 | $1 277 420 | Chase N., N. City, and Gty. Tr. Co., N. Y.; Cont. Ill. Bk. & Tr. Co., Chi.; 1st N. and Citiz. & Sou. N., Atl. |
| | | Our Collection Department under personal supervision of an Officer of the bank. "WE ACTUALLY REMIT DAY WE COLLECT" | | | | Branch es: 10th Addie P. Mulli Cash.; Cash.; Branch, M. A. P ch, Joh y B. Re St.Bran ; L. R. | | St. Bra M. O'N earce, V n C. Co | nch, H. eal, A. .P.; Ro ook, V.P. | n, V. P., North vell, Ca Alsobr | P. L. Bo Highla sh; 14t ook, Ca | rom, nds h sh. | | |
| " ------ " | *FIRST NATIONAL BANK $130-6% *par* 100 64-58 dⓉ•‡'76 | RHODES BROWNE | WM. W. HUNT | WM. W. HUNT | GEO. R. LOWE, JR.<br>R. H. McCUTCHEON | 200,000 | 223,250 | 1,355,740 | 349,500 | 1,176,120 | 314,190 | 87,190 | 550,990 | Bk. of America N. A., N. Y.; Fulton N., Atl.; Balt. Tr. Co., Balt. |
| | | United States Depository. Send us your Collections. Prompt and careful returns made. | | | | | | | | | | | | |
| " ------ " | *FOURTH NATIONAL BANK 64-61 dⓈⓉ•‡'92 | T. S. FLEMING | W. R. LUTTRELL<br>E. A. STUBBS | W. R. LUTTRELL | H. G. HIGGINS<br>W. M. HOWARD | 300,000 | 122,340 | 1,599,150 | 20,260 | 1,612,370 | 146,820 | 40,330 | 242,230 | Chase N., N. Y.; 1st N., Atl.; Phil. N., Phil. |
| | | Send your Items direct. Prompt personal attention given Bill of Lading Drafts, Cash and Time Items. | | | | Affiliat ed with Aggreg ate reso urces ov er 150 Million Dollars. | | The Fi rst Nat ional B ank of Atlanta group. | | | | | | |
| " ------ " | *Home Savings Bank $140-8% *par* 100 64-62 dⓈⓉ•‡$'03 | Rhodes Browne | W. B. Langdon | H. I. Smith, *Tr.* | | 100,000 | 81,050 | 1,247,780 | 52,240 | 986,820 | 328,660 | 104,600 | 61,000 | Com'l N. Bk. & Tr. Co., N. Y.; Fulton N., Atl.; 1st N., Col. |
| " ------ " | *MERCHANTS & MECHANICS BANK $220-10% 64-57 ⓈⓉ•‡$'71 | J. B. KEY | J. T. ELLIS<br>S. B. HATCHER | J. A. HARLEY<br>JACK B. KEY, *Tr. Off.* | J. W. BLACKMON | 200,000 | 344,510 | 2,354,200 | 14,000 | 2,043,190 | 260,600 | ---------- | 608,920 | Irv. Tr. Co., N. Y.; 1st N., Phil.; 1st N., Atl.; Ham. N., Chat. |
| | | Each collection receives personal attention of an officer. Remittance made day of payment. Personal presentation. | | | | | | | | | | | | |
| " ------ " | *MUSCOGEE BANK & TRUST CO. $130-8% *par* 100 64-64 dⓈⓉ•‡$'03 | RHODES BROWNE | H. K. PARK, *V. P. and Tr. Off.* | JOHN W. WILLIS | J. O. McNULTY | 100,000 | 67,410 | 707,920 | 93,590 | 817,920 | 9,780 | 29,300 | 98,730 | Cent. Han. Bk. & Tr. Co., N. Y.; Fulton N., Atl.; 1st N., Col. |
| | | Designated State, County and City Depository. Complete collection facilities. | | | | | | | | | | | | |
| " ------ " | *Third National Bank* | (*Merged with Columbus Bank & Trust Co., May 31, 1930*) | | | | | | | | | | | | |
| " ------ " | Columbus Clearing House (*Members indicated by a**) | T. S. Fleming | C. L. Mullin | W. R. Luttrell, *Sec.* | Wm. W. Hunt, *Tr.* | (See pa Privat | ges 28- e Banks | 29-30 f , Total | or Num Deposi | ber of ts by C | Nation ities, St | al, Stat ates, et | e and c.) | |
| " ------ " | A. O. BLACKMAR CO. '74 Not Inc. | FIRST MORTGAGE REAL ESTATE LOANS. Stocks and Bonds. | | | | | | | | | | | | |
| " ------ " | FIRST NATIONAL COMPANY OF ATLANTA (Fourth Nat. Bank Bldg.) | Thomas K. Glenn<br>John K. Ottley, *Ch.* | M. B. Whitcomb<br>Clement A. Evans<br>Adrian C. Ford<br>James A. Brown | J. A. Massengale, *Resident Mgr.* | | Affiliat ed with | | The Fi rst Nat ional B ank of Atlanta. | | | | | | |
| | | | | INVESTMENT SECURITIES | | | | | | | | | | |
| " ------ " | W. S. GILLIS '26 (1209 First Ave.) | Stocks and Bonds—Local Securities Bought and Sold. | | | | | | | | | | | | Fourth N. Bk., Col. |

THE FIRST NATIONAL BANK OF ATLANTA, ATLANTA, GA.—Resources Over 100 Million Dollars

Digitized for FRASER

| Town and County. ▲County Seats. State in No. 6 Fed. Res. District. | ●Mem. A.B.A. #New $State †Priv ‡Mem. State B. Ass'n. [Estab ◆Fed. Res. Depts: T-Trust B-Bond d SafeDep. ⓢSav. $LastSale %Div. | President. | Vice-President. | Cashier. | Ass't Cashier. | Liabilities. Paid-up Capital | Surplus and Profits | Deposits | Other Liabilities | Resources. Loans and Discounts | Bonds and Securities | Miscellaneous | Cash & Exchanges, Due from Banks | Principal Correspondents. |
|---|---|---|---|---|---|---|---|---|---|---|---|---|---|---|
| **Comer** ..... 900 Madison E13 | *Peoples Bank* | (*Closed for liquidation, April 1, 1930*) | | | | | | | | | | | | |
| **Commerce** ...3002 Jackson D12 | E. B. Anderson, Banker ‡†'05 64-256 | E. B. Anderson | | | | $ 15,000 | $ 10,500 | $ 36,140 | | $ 49,200 | | | $ 12,340 | 1st N., Atl.; N. Bk. of Athens, Athens. |
| " ..... " | **FIRST NATIONAL BANK** $160-8% *par* 100 64-255 d●‡'04 | W. W. STARK. Special attention given to Collections. Please enclose 10c for presenting. | J. B. HARDMAN | G. L. HUBBARD | | 50,000 | 28,010 | 162,620 | $ 42,000 | 138,160 | $ 70,650 | $ 21,120 | 52,700 | 1st N., Atl.; N. Bk. of Athens, Athens. |
| " ..... " | Northeastern Bkg. Co. $150-8% ◆ 64-254 d†●‡$'91 *par* 100 | L. G. Hardman | W. Y. Harber | C. J. Hood, *V. P. and Cash.* | R. M. Davidson | 100,000 | 70,000 | 350,000 | | 232,000 | 55,000 | 90,000 | 143,000 | Cent. Han. Bk. & Tr. Co., N. Y.; Cont. Ill. Bk. & Tr. Co., Chi.; 1st N., Atl. |
| **Concord** .....447 Pike H7 | **Concord Banking Co.** ...d‖$'08 $200-8% 64-575 *par* 100 | C. T. Smith | G. E. Strickland | S. A. King | | 25,000 | 32,000 | 95,000 | | 75,000 | 45,000 | 5,500 | 26,500 | Guaranty Tr. Co., N. Y.; 1st N., Atl. |
| " ..... " | J. F. Madden & Sons ...‡†'05 (Bankers) 64-1002 | W. F. and J. B. Madden | | W. F. Madden | | 133,000 | 60,000 | 35,000 | | 105,000 | | | 19,590 | 1st N., Atl.; Griffin Bkg. Co., Griffin. |
| ▲**Conyers** ....1495 Rockdale F9 | **BANK OF CONYERS** 64-282 $'04 $125-5% *par* 100 | W. T. BALDWIN | R. L. HUFF | M. W. HULL | H. D. AUSTIN | 30,000 | 22,500 | 140,000 | 8,870 | 77,000 | 36,510 | 8,870 | 70,110 | Chase N., N. Y.; 1st N., Atl. |
| | **We solicit and give splendid service on both "Conyers and Milstead" items.** | | | | | | | | | | | | | |
| " ..... " | Bank of Rockdale .....$'01 $150-10% 64-281 *par* 100 | G. C. Sims, J. W. Hollingsworth, *Ch.* | J. W. Hollingsworth | R. H. Still | Miss V. Owens | 50,000 | 58,260 | 140,880 | 120 | 135,560 | 37,050 | 16,340 | 60,310 | Gty. Tr. Co., N. Y.; Citiz. & Southern N., Atl. |
| **Coolidge** .....498 Thomas O9 | Farmers & Merch. Bank ●‡$'11 8% *par* 100 64-812 | B. Harrison, *Ch. of Bd. and Pres.* | E. Gibson | A. P. Megahee | J. H. Megahee | 25,000 | 5,480 | 117,360 | 5,000 | 96,780 | | 33,010 | 23,050 | Chase N., N. Y.; Savan. Bk. & Tr. Co., Savan.; 1st N., Atl. |
| ▲**Cordele** .....6880 Crisp L1 | ***AMERICAN BANK & TRUST COMPANY** $130-8% 64-144 d ⓑ●‡$'19 *par* 100 | J. W. CANNON. F. G. BOATRIGHT, *Ch. of Bd.* Special attention to collections, Save time and get service by sending drafts, cash and Credit Reports 25c. | F. G. BOATRIGHT | W. G. FLEMING | time items. Plain sight drafts 15c. | 150,000 | 28,620 | 446,550 | | 398,670 | | 70,710 | 155,800 | Cent. Han. Bk. & Tr. Co., N. Y.; 1st N., Atl.; Citiz. & Southern N., Savan. |
| " ..... " | *Cordele Banking Company $110 64-1096 ⓑ$'27 | J. H. Childs | J. M. Witherington | Sarah Orr Parsons | | 25,000 | 4,600 | 104,000 | | 50,000 | | | 76,000 | Chase N., N. Y.; Citiz. & Sou. N., Atl. |
| " ..... " | *Exchange Bank* | (*Closed March 7, 1930*) | | | | | | | | | | | | |
| " ..... " | **Cordele Clearing House.** (*Members indicated by a* ★) | J. W. Cannon | | J. H. Childs, *Tr.* | | (*See pages 28-30 for Number of National, State and Private Banks, Total Deposits by Cities, etc.*) | | | | | | | | |
| **Cornelia** .....1542 Habersham D 11 | Cornelia Bank ....d ⓑ●†$1900 $135-10% *par* 100 64-385 | J. E. Barr, Eva G. Erwin, *Ch.* | C. C. Kimsey | J. M. Gillespie | | 40,000 | 28,000 | 343,000 | 10,000 | 281,000 | 5,000 | 60,000 | 75,000 | Chase N., N. Y.; 1st N. and Fulton N., Atl.; Ham. N., Chat. |
| " ..... " | First National Bank...ⓑ●‡'09 $135-8% 64-386 | T. H. Little | W. T. Brewer | F. M. Reeves | | 30,000 | 9,390 | 248,530 | 30,000 | 211,490 | 31,300 | 16,130 | 59,000 | Citiz. & Sou. N., Atl.; 1st N., Gainesville. |
| ▲**Covington** ...3203 Newton F 10 | **Bk. of Covington & Trust Co.** 64-227 ‡$'01 | R. R. Fowler | J. L. Stephenson, P. W. Godfrey | J. E. Philips | | 100,000 | 68,910 | 633,470 | 8,000 | 202,190 | 440,790 | 5,560 | 161,850 | Cent. Han. Bk. & Tr. Co., N. Y.; Cont. Ill. Bk. & Tr. Co., Chi.; 1st N., Atl.; Citiz. & Sou. N., Savan. |
| " ..... " | **Bank of Newton Co.**..ⓑ●‡$'05 *par* 100 64-228 | T. C. Swann | N. S. Turner, M. G. Turner | M. G. Turner | J. G. Rogers | 70,000 | 13,350 | 320,360 | 2,170 | 252,910 | 6,550 | 71,970 | 74,440 | Chase N., N. Y.; 1st N., Atl.; Citiz. & Sou. N., Savan.; 1st N., Balt. |

Digitized for FR
https://fraser.st
Federal Reserv

THE FIRST NATIONAL BANK OF ATLANTA, ATLANTA, GA.—Resources Over 100 Million Dollars

| Town and County. ▲County Seats. State in No. 6 Fed. Res. District. | ●Mem. A.B.A. ¤New §State †Priv. ‡Mem. State B. Ass'n. [Estab. ◆Fed. Res. Depts: T-Trust B-Bond d-Safe Dep. Ⓢ Sav. $Last Sale %Div. | President. | Vice-President. | Cashier. | Ass't Cashier. | Liabilities. Paid-up Capital | Surplus and Profits | Deposits | Other Liabilities | Resources. Loans and Discounts | Bonds and Securities | Miscellaneous | Cash & Exchanges, Due from Banks | Principal Correspondents. |
|---|---|---|---|---|---|---|---|---|---|---|---|---|---|---|
| **Crawford** ——538<br>Oglethorpe F 13 | Commercial Bank ..d Ⓢ ‡ $'24<br>4% *par* 100 64-1065 | M. Blanchard | W. H. Wise | E. H. Furcron | Jas. R. Stokely | $ 15,000 | $ 4,100 | $ 55,810 | | $ 34,720 | | $ 4,180 | $ 36,040 | 1st N., Atl.; Citiz. & Sou. N., Athens. |
| ▲**Crawfordville** 840<br>Taliaferro G 16 | *Bank of Crawfordville* | (*Closed January* 25, 1930) | | | | | | | | | | | | |
| **Culloden** ——337<br>Monroe I 8 | Holmes Banking Co. ——†'29<br>64-1113 | R. H. Holmes | C. A. Holmes | J. G. Holmes | | 3,000 | | 15,710 | | 3,160 | | 2,090 | 15,330 | Citiz. & Sou. N., Macon. |
| ▲**Cumming** ——648<br>Forsyth E 8 | Bank of Cumming .. d ● ‡ $'04<br>$200–8% *par* 100 64-515 | B. P. Roper | T. J. Pirkle | B. L. Redd | R. L. Redd | 25,000 | 8,630 | 130,790 | | 57,130 | $ 11,210 | 21,680 | 74,460 | 1st N., Atl.; Ham. N., Chat.; Citiz., Gainesville. |
| ▲**Cuthbert** ——3235<br>Randolph L 4 | Georgia Bank & Trust Co.<br>64-209 Ⓢ ‡ $1900 | F. H. Davis<br>W. J. Wade, *V. P.* | W. D. Hammack<br>P. M. Reid | R. E. Gormley | | 50,000 | 13,850 | 237,560 | | 233,290 | 9,050 | 9,500 | 49,570 | 1st N., Atl.; Citiz. & Sou. N., Savan. |
| ▲**Dahlonega** ——905<br>Lumpkin C 8 | Bank of Dahlonega ... d ● $'14<br>$110–8% *par* 100 64-581 | J. F. Pruett,<br>*Ch. of Bd. and Pres.* | J. M. Brookshire | T. F. Christian | D. T. Quillian, Jr. | 15,000 | 5,730 | 93,120 | | 84,600 | 9,000 | 3,990 | 16,260 | Chase N., N. Y.; 1st N., Atl. |
| " —— " | Bank of Lumpkin Co. Ⓢ ● ‡ $'11<br>$108–8% *par* 100 64-794 | G. H. Moore | J. S. Speer<br>W. H. Jones | J. S. Speer | J. F. Sanders | 15,000 | 4,000 | 93,000 | | 71,700 | 14,000 | 2,400 | 23,900 | Chase N., N. Y.; 1st N., Atl.; 1st N., Gainesville. |
| ▲**Dallas** ——1410<br>Paulding E 4 | *Commercial Bank* | (*Closed November* 6, 1930) | | | | | | | | | | | | |
| " —— " | First National Bank .d Ⓢ ‡ '21<br>64-1019 | W. F. Byrd | C. B. McGarity | J. W. Butler | Grace Clark | 25,000 | 28,000 | 215,000 | $ 17,000 | 165,000 | 45,000 | 6,000 | 64,000 | Chase N., N. Y.; 1st N., Atl. |
| ▲**Dalton** ——8160<br>Whitfield C 3 | Bank of Dalton ——Ⓢ ● ‡ $'11<br>$127–4% 64-174 | C. B. McGarity, *Ch.*<br>W. C. Martin | J. F. Welch<br>J. G. McLellan | J. J. Copeland | W. A. Broadrick | 50,000 | 15,000 | 300,000 | | 300,000 | | | 60,000 | Cent. Han. Bk. & Tr. Co., N. Y.; 1st N., Atl.; Hamilton N., Chattanooga. |
| | **FIRST NATIONAL BANK**<br>$350–8% 64-173 d B Ⓢ T ● ‡ '88<br>*par* 100 | W. G. MARTIN, *Ch. of Bd. and Pres.* | J. G. McLELLAN | S. J. HEAD | L. M. JONES<br>W. M. JONES, JR. | 100,000 | 145,800 | 1,480,670 | 143,340 | 1,275,760 | 348,300 | 42,800 | 202,970 | Chase N., N. Y.; 1st N. and Citiz. & Southern N., Atl.; Hamilton N., Chat. |
| | | **Send us your D alton items direc t. Special atten tion given** | | | | | | | | | | | | |
| | | **collections and all items entrust ed to us. Prom pt returns.** | | | | | | | | | | | | |
| | | **Reasonable rat es.** | | | | | | | | | | | | |
| " —— " | Hardwick Bk. & Trust Co.<br>$500–15% 64-172 d B Ⓢ T ● ‡ $'73<br>*par* 100 | T. D. Ridley<br>G. L. Hardwick, Sr., *Ch.* | G. L. Hardwick, Sr.<br>C. L. Hamilton | L. Z. Speck | R. H. Sapp<br>J. Q. Steed | 100,000 | 215,000 | 925,020 | | 701,200 | 314,820 | | 224,000 | N. City, N.Y.; Cont. Ill. Bk. & Tr. Co., Chi.; 5th 3d Un. Tr. Co., Cin.; 1st N., Atl.; 1st N. and Hamilton N., Chat. |
| **Damascus** ——436<br>Early N 4 | Bank of Kestler ——● ‡ $'05<br>$105 64-639 | H. E. Hightower | J. A. Hightower | W. R. Pullen | | 25,000 | 6,330 | 60,610 | 10,000 | 82,590 | | 12,650 | 15,700 | Citiz. & Southern N., Atl. |
| ▲**Danielsville** ——296<br>Madison E 14 | Bank of Danielsville ——‡ $'07<br>$100 *par* 60 64-582 | G. O. Griffeth | J. N. Griffeth | R. C. Griffeth | | 15,000 | 15,080 | 49,530 | 18,000 | 71,910 | 3,500 | 3,000 | 19,210 | Fulton N., Atl.; N. Bk. of Athens, Athens. |
| ▲**Darien** ——037<br>McIntosh N 23 | Darien Bank ——d Ⓢ ● ‡ $'90<br>$30–8% 64-584<br>*par* 25 | C. M. Tyson | P. J. Varner | D. E. Lane | P. E. Clark, Jr. | 25,000 | 12,000 | 121,630 | | 98,940 | 32,000 | | 17,850 | Marine Midland Tr. Co., N. Y.; Lib. N. Bk. & Tr. Co., Savan. |
| ▲**Dawson** ——3827<br>Terrell M 6 | Bank of Dawson ——d Ⓢ ● ‡ $'11<br>$125–8% *par* 100 ◆ 64-765 | M. C. Edwards | J. P. Perry | J. M. McNulty | | 100,000 | 59,980 | 238,120 | 68,740 | 383,730 | 17,630 | 18,450 | 47,040 | Chase N., N. Y.; 1st N., Atl.; Cont. Tr. Co., Macon. |
| | **CITY NAT'L BANK**<br>$200–10% 64-189 d ● ‡ '02<br>*par* 100 | H. A. PETTY | H. L. KING<br>G. W. DOZIER | R. D. SMITH | J. E. KING<br>DOROTHY MULLIS | 100,000 | 133,540 | 312,040 | 100,000 | 376,180 | 100,000 | 76,780 | 92,630 | Chase N., N. Y.; Citiz. & Southern N., Atl. and Savan. |
| | | **SEND US Y OUR DAWSO N ITEMS DIR ECT.** | | | | | | | | | | | | |
| | | **Prompt, careful at tention given collect ions and all other bu siness entrusted us.** | | | | | | | | | | | | |
| | | **Try our Service.** | | | | | | | | | | | | |
| " —— " | Dawson National Bank<br>$100–8% *par* 100 64-188 d ● ‡ '89 | A. J. Hill,<br>*Ch. of Bd. and Pres.* | J. D. Weaver<br>A. J. Hill, *Tr. Off.* | B. C. Perry,<br>*A. Tr. Off.* | Carver Fox<br>C. W. Moore | 200,000 | 77,040 | 255,190 | 195,430 | 503,650 | 134,110 | 36,240 | 53,660 | Chase N., N. Y.; 1st N., Atl.; Citiz. & Sou. N., Savan. and Macon. |
| **Dearing** ——246<br>McDuffie G 17 | *Bank of Dearing* | (*Closed December* 24, 1930) | | | | | | | | | | | | |
| ▲**Decatur** ——13276<br>De Kalb F 8 | *Decatur Bk. & Tr. Co.* | (*Closed January* 8, 1931) | | | | | | | | | | | | |
| " —— " | **THE FIRST NATIONAL BANK OF ATLANTA**<br>64-768 ● ‡ '11 | C. H. BLOUNT, *Mgr.* | | | | 5,400,000 | 6,697,370 | 84 605 320 | 5,043,670 | 48 389 870 | 21 828 970 | 7,135,610 | 24 391 910 | Irv. Tr. Co. and N. City, N. Y. |
| | | | | | | | *Branch* | *of The* | *First N* | *ational* | *Bank of* | *Atlant* | *a.* | |
| **Demorest** ——730<br>Habersham C 11 | Cornelia Bank ——‡ $'14<br>64-589 | | | W. B. Bruce | | (*Branch* | *of Corne* | *lia, Ga.*) | | | | | | Chase N., N. Y.; 1st N., Atl. |
| **Dexter** ——336<br>Laurens J 14 | **Dexter Banking Co.** ——§'04<br>$100–7% 64-591 | J. E. New | U. G. B. Hogan | D. W. Knight | | 25,000 | 5,800 | 95,000 | | 68,000 | 12,900 | 3,900 | 41,000 | Chase N., N. Y.; Fulton N., Atl.; Citiz. & Sou. N., Savan. |

**THE FIRST NATIONAL BANK OF ATLANTA, ATLANTA, GA.—Resources Over 100 Million Dollars**

Digitized for FRASER

Number under Name of Bank is the New Transit Number given to each bank in U. S. exclusively by The Rand-McNally Bankers' Directory, under the authority of The American Bankers Ass'n.

# GEORGIA—Continued

Non-Bank Towns with Nearest Banking Point (Indexed Acces.), Lawyers, Laws (indexed) in back of this volume. For Interest Rates, Holidays, etc., see Laws.

| Town and County. ▲County Seats State in No. 6 Fed. Res. District. | ●Mem. A.B.A. ?New §State †Priv. ‡Mem. State B. Ass'n. [Estab. ◆Fed. Res. Depts: T-Trust B-Bond d-Safe Dep. ⓢSav. $Last Sale %Div. | President. | Vice-President. | Cashier. | Ass't Cashier. | Liabilities. Paid-up Capital | Surplus and Profits | Deposits | Other Liabilities | Resources. Loans and Discounts | Bonds and Securities | Miscellaneous | Cash & Exchanges, Due from Banks | Principal Correspondents. |
|---|---|---|---|---|---|---|---|---|---|---|---|---|---|---|
| ▲**Donalsonville** Seminole O 5 1183 | **MERCH. & FAR. BANK** par 100 64-1063 ‡$'25 | P. S. CUMMINGS | L. E. HAY<br>E. C. SMITH | E. T. KELLY | | $ 50,000 | $ 16,460 | $ 131,560 | $ 1,650 | $ 89,360 | $ 34,580 | $ 9,420 | $ 66,300 | Chase N., N. Y.; Citiz. & Southern N., Savan.; 1st N., Atl. |
| | | SEND US YOU | R DONALSONVI | LLE ITEMS DIR | ECT. | | | | | | | | | |
| | | All items receiv | e personal attent | ion. | | | | | | | | | | |
| | | Special attentio | n given drafts B- | L attached. Remi | tted for day paid. | | | | | | | | | |
| ▲**Douglas** 4206 Coffee N 14 | *Union Banking Co.* | (Closed December 20, 1930) | | | | | | | | | | | | |
| ▲**Douglasville** 2316 Douglas F 4 | First National Bank ⓢ•‡'28 6% par 100 64-1106 | J. R. Hutcheson | R. L. Heffington | J. O. Sayer | | 25,000 | 7,300 | 84,000 | | 58,510 | 32,270 | 7,510 | 18,000 | 1st N., Atl.; Hamilton N., Chat. |
| ▲**Dublin** 6681 Laurens J 14 | Citizens & Southern Bank $125 par 100 64-1108 d‖ⓢ‖•‡$'28 (Succeeds Dublin Bank & Trust Co.) | V. B. Jenkins<br>M. B. Lane, *Ch.* | C. U. Smith | C. U. Smith | W. A. Hobbs | 100,000 | 31,920 | 554,100 | 1,120 | 238,580 | 141,790 | 2,450 | 304,320 | N. City, N. Y.; Citiz. & Sou. N., Savan., Atl., and Macon. |
| **Dudley** 252 Laurens J 13 | Bank of Dudley ‡$'05 64-593 | H. D. Joiner | J. T. Haskins, Sr. | R. L. Hogan | | 15,000 | 600 | 19,120 | | 16,460 | | 5,300 | 12,980 | Chase N., N. Y.; 1st N., Dublin; Citiz. & Sou. N., Savan. |
| **Duluth** 608 Gwinnett E 8 | *Bank of Buford* | (Closed January 23, 1931) | | | | | | | | | | | | |
| ▲**Eastman** 3022 Dodge K 13 | Bank of Eastman ⓢ•‡$'19 $130-6% ◆ 64-253 | W. L. Jessup | J. J. Harrell<br>J. S. Nicholson | A. E. Rozar | G. D. Mullis<br>Monroe Thompson | 60,000 | 21,000 | 300,000 | 3,610 | 203,410 | 3,550 | 19,020 | 125,570 | Cent. Han. Bk. & Tr. Co., N. Y. |
| " ------ " | **CITIZENS BKG. COMPANY** ◆ 64-251 $135-8% d‡$'01 | S. C. SMYLY | MRS. W. N. LIETCH-<br>C. H. PEACOCK, Jr. | E. H. WARE | C. A. RAGAN | 100,000 | 5,000 | 180,000 | 40,000 | 214,260 | 32,000 | | 90,250 | Cont. Tr. Co., Macon; Citiz. & Sou. N., Savan. |
| | | Oldest and larg | est bank in Dodg | e County. Specia | l attention given | | | | | | | | | |
| | | collections, sig | ht drafts and all | items entrusted t | o us, handled by | | | | | | | | | |
| | | | an officer | of this bank. | | | | | | | | | | |
| **East Point** 9512 Fulton F 7 | **THE FIRST NATIONAL BANK OF ATLANTA** d ⓢ•‡'26 $100 par 100 64-1094 | | | G. F. LONGINO, Jr., *Mgr.* | W. E. HENSLEE, *A. Mgr.* | 5,400,000 | 6,697,370 *(Branc* | 84 605 320 *h of The* | 5,043,670 *First N* | 48 389 870 *ational* | 21 828 970 *Bank of* | 7,135,610 *Atlanta )* | 24 391 910 | Bkrs. Tr. Co., N. Y.; 1st N., Atl. |
| ▲**Eatonton** 1876 Putnam G 13 | Farmers & Merch. Bank ‡$'21 20% ◆ 64-1055 | L. O. Benton | M. F. Adams | W. A. Andrews | | 25,000 | | 43,550 | 8,410 | 43,200 | 200 | 13,830 | 19,730 | Cent. Han. Bk. & Tr. Co., N. Y.; Macon N., Macon; 1st N., Atl. |
| **Edison** 1321 Calhoun M 4 | Bank of Edison •‡$'04 $190-10% par 100 64-438 | L. C. Manry | T. N. Hendricks | Thedford Turner | T. H. McTyer | 50,000 | 52,910 | 255,350 | 155,340 | 377,470 | | 34,000 | 102,120 | Chase N., N. Y.; Citiz. & Sou. N., Savan.; Citiz. & Sou. N., and 1st N., Atl. |
| " ------ " | Hammack Rish Bank •‡†'07 64-439 | H. E. Hammack | | W. T. Davis | | | 39,000 | 110,000 | | 115,000 | | | 36,000 | Guaranty Tr. Co., N. Y.; Citiz. & Sou. N., Savan.; 1st N., Atl. |
| ▲**Elberton** 4650 Elbert E 16 | *FIRST NATIONAL BANK $130-8% 64-129 ⓢT•‡'08 | M. E. MAXWELL | M. J. BROWN | H. P. HUNTER | P. C. MAXWELL<br>L. A. ADAMS<br>H. S. HUNTER | 120,000 | 52,450 | 691,600 | 213,460 | 483,180 | 294,890 | 210,700 | 88,720 | Chase N., N. Y.; 1st N., Atl. |
| | | Well organized | collection depart | ment. | | | | | | | | | | |
| | | Prompt, person | al presentation. | Reasonable rates. | | | | | | | | | | |
| " ------ " | *Granite City Bank ⓢ•‡$'28 $100 par 100 64-131 | W. O. Jones | F. D. Smith | F. S. Fortson | Jewette Smith | 50,000 | 3,490 | 106,870 | 37,500 | 159,190 | 14,270 | 2,870 | 21,530 | N. City, N. Y.; Citiz. & Sou. N., Atl. |
| " ------ " | Elberton Clearing House (*Members indicated by a**) | H. P. Hunter | F. S. Fortson, *Sec.* | | | *(See pa* | *ges 28-* | *29-30 f* | *or Num* | *ber of N* | *ational,* | *State a* | *nd* | |
| | | | | | | *Privat* | *e Banks* | *, Total* | *Deposit* | *s by Cit* | *ies, Stat* | *es, etc.)* | | |
| ▲**Ellaville** 764 Schley K 7 | Bank of Ellaville •‡$'10 $155-8% 64-461 | J. H. Stevens | A. C. Murray | H. F. Dixon | J. H. Hart | 25,000 | 17,220 | 146,380 | | 119,840 | 1,000 | 3,740 | 64,020 | Cent. Han. Bk. & Tr. Co., N. Y.; 1st N., Atl. |
| **Ellenwood** 214 Clayton F 7 | Bank of Ellenwood ‡$'12 $125-6% 64-831 par 100 | G. T. Williamson | W. R. Whitaker | W. L. Williamson | | 15,000 | 4,530 | 21,490 | | 25,590 | | 6,560 | 8,860 | 1st N., Atl. |
| ▲**Ellijay** 657 Gilmer C 7 | Bank of Ellijay d ⓢ•‡$'14 8% par 100 64-596 | R. L. McClain | E. T. Hudson | | Dow Hamrick | 15,000 | 18,650 | 425,000 | | 290,000 | 56,740 | | 95,000 | Chase N., N. Y.; Fulton N. and 1st N., Atl. |
| **Eton** 259 Murray B 5 | Bank of Eton d‡$'10 $75-8% par 60 64-598 | C. C. Keith | A. J. Mason | H. R. James | Opal Coffey | 15,000 | 4,000 | 45,590 | 5,000 | 58,010 | 700 | 6,290 | 4,580 | Citiz. & Sou. N., Atl.; Hardwick Bk. & Tr. Co., Dalton. |
| ▲**Fairburn** 1317 Campbell G 5 | Fairburn Banking Co. •‡$'02 $120 par 100 64-599 | J. H. Longino | G. J. Hearn | Y. H. Longino | Ruby Edmondson | 25,000 | 10,060 | 186,190 | 100 | 117,290 | 17,020 | 37,910 | 49,110 | Cent. Han. Bk. & Tr. Co., N. Y.; 1st N., Atl. |
| **Fair Mount** 504 Gordon D 5 | Fairmount Bank d ⓢ•‡$'13 $125-8% par 100 64-600 | T. W. McHugh | R. L. Rogers | J. W. Dyer | | 15,000 | 6,030 | 35,300 | 200 | 38,730 | | 6,690 | 11,100 | Chase N., N. Y.; 1st N., Chattanooga; 1st N., Atl. |
| ▲**Fayetteville** 796 Fayette G 5 | Farmers & Merch. Bank ‡$'06 $150-8% 64-455 | C. D. Redwine | W. W. Redwine<br>J. M. Jackson | H. C. Hewell | | 25,000 | 31,500 | 148,160 | 2,300 | 180,500 | 2,340 | 7,120 | 17,000 | Guaranty Tr. Co., N. Y.; 1st N., Atl. |

Digitized for F
https://fraser.
Federal Rese

THE FIRST NATIONAL BANK OF ATLANTA, ATLANTA, GA.—Resources Over 100 Million Dollars

Number under Name of Bank is the New Transit Number given to each bank in U. S. exclusively by The Rand-McNally Bankers' Directory, under the authority of The American Bankers Ass'n.

# GEORGIA—Continued

Non-Bank Towns with Nearest Banking Point (Indexed Acces.), Lawyers, Laws (indexed) in back of this volume. For Interest Rates, Holidays, etc., see Laws.

| Town and County. ▲County Seats. State in No. 6 Fed. Res. District. | ●Mem. A.B.A. ⁿNew §State †Priv. ‡Mem. State B. Ass'n. [Estab. ◆Fed. Res. Depts: T-Trust B-Bond d-Safe Dep. Ⓢ Sav. $Last Sale %Div. | President. | Vice-President. | Cashier. | Ass't Cashier. | Liabilities. Paid-up Capital | Surplus and Profits | Deposits | Other Liabilities | Resources. Loans and Discounts | Bonds and Securities | Miscellaneous | Cash & Exchanges, Due from Banks | Principal Correspondents. |
|---|---|---|---|---|---|---|---|---|---|---|---|---|---|---|
| **Finleyson** 112<br>**Pulaski K11** | **Bank of Finleyson** $'10<br>64-601 | J. W. Conner, Sr. | R. L. Scarborough<br>W. E. Finleyson | Clarence Finleyson | | $ 15,000 | $ 11,750 | $ 33,570 | | $ 31,700 | | $ 5,270 | $ 23,350 | Chase N., N. Y.; Fulton N., Atl.; Citiz. & Sou. N., Savan. |
| ▲**Fitzgerald** 6412<br>**Ben Hill M13** | **Exchange National Bank**<br>64-155 Ⓢ†•'06 | W. R. Bowen<br>A. J. McDonald, *V. P.* | J. H. Dorminey<br>J. E. Turner, *Active* | J. D. Dorminey | M. Stephens | 100,000 | 39,140 | 676,720 | $ 100,000 | 462,350 | $ 164,360 | 151,740 | 137,410 | Cent. Han. Bk. & Tr. Co., N. Y.; Citiz. & Sou. N. and 1st N., Atl.; Citiz. & Sou. N., Savan. |
| " ------ " | First National Bank<br>64-154 d Ⓢ•‡1900<br>$150-8% *par* 100 | J. J. Dorminy | M. W. Garbutt<br>J. H. Milhollin<br>J. H. Mayes | D. W. Paulk | W. S. Walker | 125,000 | 14,360 | 642,600 | 147,080 | 454,790 | 255,910 | 112,210 | 106,120 | N. City and Chatham Phenix N. Bk. & Tr. Co., N. Y.; 1st N., Atl. |
| **Flovilla** 230<br>**Butts H10** | *Bank of Flovilla* | *Closed January 27, 1931)* | | | | | | | | | | | | |
| " ------ " | **W. B. Dozier Bank** †'05<br>64-493 | Mrs. W. B. Dozier | | W. A. Dozier | L. B. Dozier | | | | | | | | | Citiz. & Sou. N., Macon. |
| ▲**Folkston** 506<br>**Charlton P19** | **Citizens Bank** d Ⓢ†•‡$'11<br>8% *par* 60 64-833 | Wm. Mizell, Jr. | B. G. McDonald | James H. Wrench | | 15,000 | 50,480 | 368,560 | 820 | 282,640 | 31,200 | 2,090 | 118,930 | Guaranty Tr. Co., N. Y.; Atlantic N., Jacksonville. |
| ▲**Forsyth** 2277<br>**Monroe H10** | **Bank of Forsyth** d‡$'87<br>$100-4% 64-259<br>*par* 100 | J. T. Stephens | T. R. Talmadge | J. E. Phinazee | | 50,000 | 12,500 | 52,000 | | 65,000 | 15,000 | 14,500 | 20,000 | Cent. Han. Bk. & Tr. Co., N. Y.; 1st N., Atl. |
| " ------ " | Citizens Bank $'20<br>8% *par* 100 64-999 | H. H. Hardin, *Ch. of Bd. and Pres.* | E. D. Rudisill<br>P. R. Chapman | Roland Anderson | Sidney Stokes | 40,000 | 15,000 | 75,000 | | 75,000 | | | 55,000 | N. City, N. Y.; 1st N., Atl.; 1st N. Bk. & Tr. Co., Macon. |
| " ------ " | **Farmers Bank** ‡$'10<br>64-262 | R. T. Persons | R. P. Brooks | R. J. Bittick | | 50,000 | 55,400 | 245,600 | | 223,530 | | 6,480 | 120,970 | Chase N., N. Y.; 1st N., Atl.; Citiz. & Sou. N., Savan. |
| " ------ " | **Monroe County Bank** Ⓢ‡$'08<br>8% 64-261<br>*par* 100 | W. C. Hill | C. W. Hill | C. F. Heard | | 25,000 | 32,970 | 169,380 | 330 | 176,200 | | 19,610 | 32,380 | Chase N., N. Y.; 1st N. Bk. & Tr. Co., Macon; Fulton N., Atl. |
| ▲**Fort Gaines** 1272<br>**Clay M2** | **Bank of Fort Gaines** d•‡$'90<br>$165-10% 64-852<br>*par* 100 | W. L. Paullin, *Ch. of Bd. and Pres.* | | W. G. Whiddon | | 50,000 | 37,300 | 240,000 | | 252,300 | | 3,110 | 71,890 | Chase N., N. Y.; Citiz. & Sou. N. and 1st N., Atl. |
| " ------ " | **First National Bank** Ⓢ†'01<br>*par* 50 64-353 | M. L. Fowler | W. A. McAllister | W. G. Grimsley | | 50,000 | 18,920 | 130,000 | 40,530 | 172,890 | | 40,890 | 25,670 | Cent. Han. Bk. & Tr. Co., N. Y.; 1st N., Atl.; Citiz. & Sou. N., Macon. |
| " ------ " | *Union Savings Bank* | *(Merged with First National Bank, February 25, 1930)* | | | | | | | | | | | | |
| ▲**Fort Valley** 4560<br>**Peach J9** | **Bank of Fort Valley** d Ⓢ‡$'24<br>$100 *par* 100 64-1066 | F. J. Frederick | W. R. Edwards | H. Huckabee | H. H. Parker | 30,000 | 7,090 | 212,120 | | 103,740 | 24,400 | 4,040 | 117,040 | Cent. Han. Bk. & Tr. Co., N. Y.; 1st N., Atl.; Citiz. and Sou. N., Macon. |
| ▲**Franklin** 312<br>**Heard H3** | **Bank of Heard County**<br>$125-8% *par* 100 64-609 d Ⓢ‡$'30 | E. E. Lewis<br>F. S. Loftin, *Ch.* | C. M. Mickle | E. E. Lewis | H. J. Mickle | 25,000 | 18,930 | 161,740 | 980 | 111,810 | 20,590 | 15,160 | 59,080 | Cent. Han. Bk. & Tr. Co., N. Y.; 1st N., Atl.; LaGrange N., LaGrange. |
| ▲**Gainesville** 8624<br>**Hall D9** | **Citizens Bank** d Ⓢ‡$1813<br>$150-8% 64-140<br>*par* 100 | J. H. Hosch | J. N. Rogers<br>C. L. Newton | R. A. Brice | Mrs. C. L. Goforth | 50,000 | 49,410 | 725,620 | | 532,160 | 70,710 | 20,330 | 201,820 | Cent. Han. Bk. & Tr. Co. and Chase N., N. Y.; Cont. Ill. Bk. & Tr. Co., Chi. Fulton N., Atl. |
| " ------ " | **FIRST NATIONAL BANK** •‡'89<br>$175-10%<br>64-137 | J. E. REDWINE | A. C. WHEELER | R. C. MOORE | G. A. JORDAN | 100,000 | 106,930 | 745,620 | 85,000 | 590,220 | 270,030 | 33,000 | 144,310 | Cent. Han. Bk. & Tr. Co., N. Y.; 1st N., Atl. |
| | **Special attention given Bill of Lading drafts, Cash and Time Items.**<br>*Please send 15c with each Sight Draft for presentation and 25c for Credit Reports.* | | | | | | | | | | | | | |
| " ------ " | **Gainesville National Bank**<br>64-139 Ⓢ•‡'05 | S. C. Dunlap | J. A. Rudolph | J. A. Rudolph | O. J. Lilly, Jr. | 75,000 | 41,120 | 371,830 | 76,560 | 327,080 | 93,020 | 19,530 | 124,880 | Gty. Tr. Co., N. Y.; Citiz. & Sou. N., and 1st N., Atl. |
| " ------ " | *State Banking Co.* | *(Closed for liquidation)* | | | | | | | | | | | | |
| **Garfield** 342<br>**Emanuel J20** | **Farmers & Merchants Bank**<br>$75-8% *par* 60 64-514 d‡$'11 | J. I. Anderson | H. H. Stewart | D. M. Cason | Clara Harper | 15,000 | 15,420 | 46,030 | 1,650 | 41,250 | 1,800 | 14,210 | 20,840 | Chase N., N. Y.; Citiz. & Southern N., Savan. |
| **Gay** 251<br>**Meriwether H5** | **Greenville Banking Co.** $'17<br>64-951 | | | S. F. O'Neal | | (*Branch of Greenville, Ga.*) | | | | | | | | Chase N., N. Y.; Citiz. & Sou. N., Atl. |
| ▲**Gibson** 442<br>**Glascock H16** | **Bank of Gibson** $'05<br>8% *par* 84 64-606 | B. F. Walker | J. A. Griffin | E. E. Griffin | | 15,000 | 6,650 | 72,680 | | | 37,640 | 4,600 | 50,540 | Citiz. & Sou. N., Augusta; 1st N., Atl. |

THE FIRST NATIONAL BANK OF ATLANTA, ATLANTA, GA.—Resources Over 100 Million Dollars

Digitized for FRASER

| Town and County. ▲County Seats. State in No. 6 Fed. Res. District. | ●Mem. A.B.A. ⁿNew §State †Priv. ‡Mem. State B. Ass'n. [Estab. ◆Fed. Res. Depts: T-Trust B-Bond d-SafeDep. ⑤Sav. $LastSale%Div. | President. | Vice-President. | Cashier. | Ass't Cashier. | Liabilities. Paid-up Capital | Surplus and Profits | Deposits | Other Liabilities | Resources. Loans and Discounts | Bonds and Securities | Miscellaneous | Cash & Exchanges, Due from Banks | Principal Correspondents. |
|---|---|---|---|---|---|---|---|---|---|---|---|---|---|---|
| **Glennville** 1503 Tattnall L20 | **GLENNVILLE BK.** 8% 64-468 d●‡$'05 *par 100* | W. F. DURRENCE — A Modern Com | C. W. KICKLIGHTER — mercial Bank in | L. D. DUBBERLY — every respect. | JULIA BANKS — isfactory service. | $ 60,000 | $ 18,680 | $ 204,820 | | $ 210,800 | | | $ 48,750 | Chase N., N. Y.; Citiz. & Sou. N. and Savan. Bk. & Tr. Co., Savan.; Fulton N., Atl. |
| " ——— " | Peoples Bank ——— d⑤‡$'07 $80 *par* 100 64-469 | Our rapid, subst | antial growth is e | vidence of the sat | and Time Items. | | | | | | | | | |
| | | Special attentio | n given Bill of La | ding drafts, Cash | | | | | | | | | | |
| | | *Please send* 15c wi | *th each sight draft for* | *presentation and* 50c | *for credit reports.* | | | | | | | | | |
| | | J. C. Beasley ——— | S. J. Kicklighter — | Felton Banks ——— | | 25,000 | 12,600 | 93,570 | | 85,380 | $ 1,300 | $ 18,400 | 26,090 | Cent. Han. Bk. & Tr. Co., N. Y.; Citiz. & Sou. N., Savan.; 1st N., Atlanta. |
| **Glenwood** 569 Wheeler K16 | Starnes-O'Connor Banking Co. ——— 64-1120 ——— †'29 | C. G. Starnes ——— | L. R. O'Connor ——— | C. E. McDaniel ——— | | | | 50,000 | | | | | 50,000 | Cent. Han. Bk. & Tr. Co., N. Y.; Citiz. & Sou. N., Savan. |
| **Grantville** 1346 Coweta H5 | Bank of Grantville ⑤●‡$'01 $100-8% *par* 100 64-611 | C. S. Colley ——— | W. A. Bohannon — | C. E. Brasch ——— | | 25,000 | 16,570 | 84,350 | $ 29,070 | 121,070 | 100 | 16,340 | 17,490 | Chase N., N. Y.; 1st N., Atl. |
| ▲**Gray** 653 Jones H12 | Bank of Gray ——— $'09 64-612 | W. W. Moore ——— | D. V. Childs ——— | J. L. Mercer ——— | | 15,000 | 1,000 | 50,000 | | 37,000 | 8,000 | | 21,000 | Cent. Han. Bk. & Tr. Co., N. Y.; Citiz. & Sou. N., Atl. |
| **Graymont** 429 Emanuel J18 | *Bank of Graymont* ——— | (*Merged with Peopl* | *es Bank, Summit, G* | *a. as Bank of Twin* | *City, Summit, Ga.)* | | | | | | | | | |
| ▲**Greensboro** 2125 Greene G13 | Bank of Greensboro — ⑤$'26 $100 64-1091 | T. B. Rice ——— | D. B. Taylor ——— | E. A. Kimbrough — | J. L. Crossley ——— | 25,000 | | 54,840 | | 34,500 | | 750 | 44,500 | Cent. Han. Bk. & Tr. Co. N. Y.; Citiz. and Sou. N., Atl. and Athens. |
| ▲**Greenville** 672 Meriwether H5 | Greenville Banking Co. — ‡$'91 12% ◆ 64-422 | J. P. Atkinson ——— | H. W. Hill, Jr. ——— | W. L. Pinkston ——— | | 95,000 | 38,960 | 357,670 | | 380,520 | 16,840 | 6,150 | 95,000 | Chase N., N. Y.; 1st N. and Citiz. & Sou. N., Atl. |
| | | A. F. Hill, *V. P.* | N. F. Culpepper | J. L. Render, *V. P.* | | | | | | | | | | |
| ▲**Griffin** 10,321 Spalding H6 | ★Commercial & Savings Bank $150-8% 64-115 ⑤●‡$'89 | T. T. Blakely ——— | M. J. Daniel ——— | E. H. Griffin, *V. P. and Cash.* | E. T. Crawford — | 100,000 | 42,310 | 502,230 | | 511,420 | 16,620 | 50,330 | 66,170 | Gty. Tr. Co., N. Y.; 1st N. and Fulton N., Atl. |
| " ——— " | ★*First National Bank* ——— | (*Merged with Griffin* | *Banking Co. Decem* | *ber 28, 1930)* | | | | | | | | | | |
| " ——— " | **★GRIFFIN BKG. CO.** 64-112 •‡$'70 | J. P. NICHOLS, JR. J. H. CHEATHAM, *Ch.* | J. B. DODD, *Exec.* E. C. SMITH | P. E. ARNALL ——— | L. W. EDWARDS ——— | 150,000 | 138,690 | 2,088,900 | 426,270 | 1,998,910 | 357,280 | 212,610 | 235,060 | Gty. Tr. Co., N. Y.; Phil. N., Phil.; 1st N., Atl. |
| | | **Oldest Bank in the County.** | | | | | | | | | | | | |
| | | Send us your G | riffin items direc | t. | | | | | | | | | | |
| | | Special attentio | n given collection | s, sight-drafts, B | ills of Lading, Ca | sh and | time Ite | ms. | | | | | | |
| " ——— " | Griffin Clearing House ——— (*Members indicated by a* ★) | E. C. Smith ——— | ——— | L. W. Edwards, *Sec.* | | | | | | | | | | |
| **Haddock** 336 Jones I12 | Jones County Bank — ‡$'05 64-615 | T. R. Turner ——— | R. H. Kingman, Jr. | G. A. Smith ——— | | 25,000 | 26,500 | 61,900 | 500 | 83,000 | 540 | 13,450 | 16,000 | Cent. Han. Bk. & Tr. Co., N. Y.; Macon N., Macon. |
| **Hahira** 941 Lowndes O12 | Hahira Banking Co. ——— †'29 64-1117 | (Talley Lawson an | d J. M. Scruggs, *Owners)* | V. A. Gaskins ——— | | | 3,750 | 76,240 | | 3,760 | 21,010 | | 55,220 | Citiz. & Sou. N., Valdosta; 1st N., Atl. |
| **Hampton** 1002 Henry G9 | W. S. Loftis Banking Co. 64-1111 d‡†'29 | (W. S. Loftis) ——— | ——— | Y. J. Stover ——— | | 10,000 | 590 | 19,830 | 10,150 | 32,740 | | 840 | 7,000 | Fulton N., Atl.; 1st N., Griffin. |
| **Hapeville** 4224 Fulton F6 | Bank of Hapeville ——— ⑤‡$'11 $200-8% 64-620 | J. M. Daniel ——— | O. C. Kidd ——— | Horace Fort ——— | | 15,000 | 17,560 | 275,410 | 4,670 | 233,020 | | 24,690 | 54,920 | Chase N., N. Y.; 1st N., Atl. |
| | | J. L. Sims, *Ch. of Bd.* | Zack Adamson | | | | | | | | | | | |
| **Haralson** 133 Coweta H5 | Redwine Brothers, Bankers 64-1001 ‡†'20 | ——— | ——— | B. V. Davis ——— | | (*Branch of Senoia, Georgia*) | | | | | | | | Citiz. & Sou. N., Atl. |
| **Harlem** 784 Columbia G18 | Bk. of Columbia County 7% 64-449 d‡$'09 | E. D. Clary ——— | J. T. Barnsby ——— | L. M. Conner ——— | | 25,000 | 12,000 | 75,000 | | 95,000 | | | 10,000 | Cent. Han. Bk. & Tr. Co., N. Y.; 1st N., Atl.; Citiz. & Sou. N., Augusta. |
| ▲**Hartwell** 2048 Hart D15 | First National Bank ⑤●‡'15 $132 64-918 | F. T. Kidd ——— | J. I. Jenkins — J. A. W. Brown | J. L. Massey ——— | W. G. Hodges | 75,000 | 21,520 | 140,860 | 168,960 | 239,610 | 102,830 | 21,060 | 42,840 | Chase N., N. Y.; 1st N., Atl. |
| ▲**Hawkinsville** 2484 Pulaski K12 | Planters Bank ——— d●‡$'96 12% *par* 100 64-197 | N. A. Jelks ——— | W. N. Parsons — | C. H. Reynolds — | D. P. McGriff ——— | 50,000 | 104,670 | 311,590 | 330 | 220,230 | | 39,290 | 207,080 | Cent. Han. Bk. & Tr. Co. and Chase N., N. Y.; Citiz. & Southern N., Savan. and Macon; 1st N., Atl. |
| ▲**Hazlehurst** 1378 Jeff Davis L17 | Bank of Hazlehurst — d‡$'06 *par* 100 64-375 | Z. W. Kirkland — | John Rogers ——— | J. F. Matthews — | W. H. Attaway — | 15,000 | 2,500 | 85,000 | | 15,000 | 2,000 | 10,000 | 75,000 | Cent. Han. Bk. & Tr. Co., N. Y.; Citiz. & Sou. N., Savan. and 1st N., Atl. |
| **Helen** 252 White C10 | *Bank of Helen* ——— | (*Closed voluntarily* | *June 2, 1930)* | | | | | | | | | | | |
| ▲**Hiawassee** 169 Towns B11 | Bank of Hiawassee d⑤‡$'09 $135-15% *par* 100 64-625 | J. F. Johnson ——— | J. M. Rice ——— | W. O. Sparks ——— | | 15,000 | 12,080 | 45,540 | | 44,580 | | 2,900 | 25,140 | Bk. of America N. A., N. Y.; Fulton N., Atl. |
| **Hillsboro** 334 Jasper H11 | Bank of Hillsboro ——— $'11 $125-5% 64-770 | G. E. Fullerton — | J. P. White ——— | E. B. McCullough — | | 25,000 | 10,050 | 140,760 | 320 | 116,530 | 9,000 | 2,510 | 48,080 | Cent. Han. Bk. & Tr. Co., N. Y.; Macon N. Macon; 1st N., Atl. |
| ▲**Hinesville** 416 Liberty L21 | Hinesville Bank ——— ⑤‡$'11 $60-10% *par* 60 64-783 | D. F. Martin ——— | J. M. Smith — T. H. McDowell | T. H. McDowell — | J. D. Darsey — Mrs. C. Martin | 15,000 | 9,630 | 66,520 | | 77,030 | | 4,770 | 14,360 | N. City, N. Y.; Citiz. & Southern N., Savan. |
| **Hogansville** 2355 Troup H3 | ⁿCitizens Bank ——— †'30 64-1122 | ——— | ——— | J. R. Hines ——— | | | | 50,000 | | | | | 50,000 | Cent. Han. Bk. & Tr. Co., N. Y.; 1st N., Atl. |
| ▲**Homerville** 1150 Clinch O16 | *Bank of Homerville* ——— | (*Closed January* 19, | 1931) | | | | | | | | | | | |
| " ——— " | Clinch County Bank — ⑤‡$'19 64-990 | G. M. Dame ——— | P. R. Lee — H. G. Huey | W. C. Wooten — | ——— | 18,000 | ——— | 100,000 | | 100,000 | ——— | ——— | 25,000 | Cent. Han. Bk. & Tr. Co., N. Y.; Merch., Valdosta; 1st N., Atl. |
| **Hoschton** 427 Jackson E11 | Bank of Hoschton ——— ‡$'04 8% *par* 100 64-629 | H. P. De Laperriere | A. L. De Laperriere H. C. De Laperriere | B. F. Wilson ——— | J. H. Belger ——— | 30,000 | 13,450 | 64,490 | | 51,130 | 1,590 | 14,270 | 40,950 | Cent. Han. Bk. & Tr. Co., N. Y.; 1st N. and Citiz. & Sou. N., Atl. |
| " ——— " | De Laperriere Banking Co. 64-935 ‡†'12 | H. P. De Laperriere | A. L. De Laperriere | H. C. De Laperriere | ——— | ——— | ——— | ——— | ——— | ——— | ——— | ——— | ——— | 1st N., Atl. |
| **Ideal** 285 Macon K8 | Peoples Bank ——— ‡†'20 $100-6% 64-937 | J. W. Nelson, *Ch. of Bd. and Pres.* | J. H. Kelly ——— | Maggie Childs — | James F. Park — | 15,000 | 3,000 | 65,220 | 13,080 | 31,260 | 200 | 13,760 | 51,080 | Fulton N., Atl. |

THE FIRST NATIONAL BANK OF ATLANTA, ATLANTA, GA.—Resources Over 100 Million Dollars

Digitized for FR... https://fraser.s... Federal Reserve Bank of St. Louis

| Town and County. ▲County Seats. State in No. 6 Fed. Res. District. | ●Mem. A.B.A. ⁿNew §State †Priv. ‡Mem. State B. Ass'n. [Estab. ◆Fed. Res. Depts: T-Trust B-Bond d-Safe Dep. ⓒSav. $Last Sale %Div. | President. | Vice-President. | Cashier. | Ass't Cashier. | Liabilities. Paid-up Capital | Surplus and Profits | Deposits | Other Liabilities | Resources. Loans and Discounts | Bonds and Securities | Miscellaneous | Cash & Exchanges, Due from Banks | Principal Correspondents. |
|---|---|---|---|---|---|---|---|---|---|---|---|---|---|---|
| **Ila** ---- 233<br>Madison E13 | Bank of Ila ---- $'10<br>$158–8% *par* 158 64–631 | A. S. Westbrook-- | J. H. Henley---- | J. L. Thompson--- | Pauline Fitts---- | $ 15,000 | $ 22,270 | $ 41,530 | ---- | $ 46,760 | ---- | $ 24,080 | $ 7,960 | Cent. Han. Bk. & Tr. Co., N. Y.; 1st N., Atl.; Citiz. & Sou. N., Athens. |
| **▲Irwinton** ---- 561<br>Wilkinson I12 | Irwinton Bank ---- ●‡$'11<br>$125–8% *par* 100 64–633 | G. H. Carswell, *Ch. of Bd. and Pres.* | J. M. Hall ---- | N. H. Bacon---- | Floyd Taylor---- | 15,000 | 7,000 | 85,000 | ---- | 79,000 | $ 1,000 | 2,000 | 25,000 | Citiz. & Sou. N., Macon. |
| **▲Jackson** ---- 1776<br>Butts G10 | *Jackson Banking Co.* ---- | (Closed January 27, 1931) | | | | | | | | | | | | |
| " ---- " | **JACKSON NATIONAL BANK**<br>8% 64–291 d⓼●‡'08<br>*par* 100 | **E. L. SMITH**---- | **B. A. WRIGHT**----<br>**H. O. BALL** | **R. P. SASNETT** ---- | **J. W. O'NEAL**---- | 75,000 | 75,000 | 315,000 | $ 95,000 | 390,000 | 105,000 | 30,000 | 35,000 | 1st N., Atl.; Citiz. & Sou. N., Macon. |
| | | **First in Streng** | **th and First in** | **Service.** | | | | | | | | | | |
| | | **Only National** | **Bank IN BUTTS** | **COUNTY.** | | | | | | | | | | |
| **▲Jasper** ---- 563<br>Pickens D6 | Pickens County Bank ⓼‡$'09<br>$150–8% *par* 100 64–635 | R. L. McClain---- | S. C. McClain---- | Lyman Parsons--- | M. Staneil---- | 15,000 | 24,000 | 373,820 | 1,200 | 297,700 | ---- | 13,920 | 102,400 | Chase N., N. Y.; Fulton N. and 1st N., Atl.; Ham. N., Chat. |
| **▲Jefferson** ---- 1869<br>Jackson E12 | Citizens Bank & Trust Co.<br>*par* 100 ◆ 64–992 ‡$'20 | T. S. Johnson, *Ch. of Bd. and Pres.* | Homer Hancock---<br>I. W. Ethridge | S. C. Morrison--- | ---- | 94,770 | 20,470 | 168,090 | 50,880 | 203,630 | 11,400 | 69,970 | 49,210 | Citiz. & Sou. N., Atl. and Athens. |
| " ---- " | First National Bank --d⓼‡'06<br>64–370 | J. C. Turner---- | H. I. Mobley ---- | J. F. Eckles---- | ---- | 200,000 | 44,370 | 148,990 | 120,870 | 258,250 | 137,500 | 53,530 | 64,960 | 1st N., Atl.; N. Bk. of Athens., Athens. |
| **▲Jeffersonville** 692<br>Twiggs I 13 | Farmers & Merchants Bank<br>*par* 100 64–771 ‡$'05 | W. W. Howell----<br>J. I. Mercer, *Ch.* | W. M. Whitehurst | R. A. Harrison ---- | D. C. Adams---- | 15,000 | 3,130 | 38,080 | 240 | 36,160 | ---- | 8,350 | 11,270 | 1st N., Atl.; Citiz. & Sou. N., Macon. |
| **Jenkinsburg** --257<br>Butts G9 | Farmers Bank ---- ‡$'10<br>64–518 | H. G. Asbury ---- | J. O. Minter ---- | H. C. Childs---- | ---- | 15,000 | 6,250 | 32,880 | ---- | 25,820 | ---- | 4,030 | 24,270 | 1st N., Atl. |
| **Jersey** ---- 196<br>Walton F10 | Bank of Jersey ---- †'04<br>64–637 | J. Blasingame, Jr.- | ---- | J. B. Batchelor ---- | ---- | 35,000 | 9,000 | 22,000 | 3,500 | 49,000 | ---- | 10,500 | 10,000 | 1st N., Atl.; Citiz. & Sou. N., Macon. |
| **▲Jesup** ---- 2303<br>Wayne M20 | Brunswick Bank & Trust Co.<br>64–1021 ⓼●‡$'21 | ---- | ---- | George Parrish ---- | ---- | (*Branch of Brunswick, Ga.*) | | | | ---- | ---- | ---- | ---- | Guaranty Tr. Co., N. Y.; Citiz. & Sou N., Savan. and Atl.; Fla. N., Jacksonville. |
| **▲Jonesboro** ---- 1065<br>Clayton G8 | *Bank of Clayton County*---- | (Purchased by Bank of Jonesboro, January 1, 1931) | | | | | | | | | | | | |
| " ---- " | Bank of Jonesboro --⓼●‡$'03<br>$150–12% *par* 100 64–410 | A. C. Blalock----<br>A. A. Camp, *Ch.* | C. H. Hutcheson--- | J. B. Pulliam---- | L. M. Blalock---- | 25,000 | 35,890 | 327,080 | 390 | 178,190 | 10,100 | 71,690 | 128,380 | Gty. Tr. Co., N. Y.; Fulton N., Atl.; Citiz. & Sou. N., Savan. and Macon. |
| **Junction City** 341<br>Talbot J7 | Farmers & Merchants Bank<br>8% 64–827 ‡$'12<br>*par* 100 | C. W. Moore,<br>*Ch. of Bd. and Pres.* | W. M. Brown----<br>R. L. McBryde | W. A. Blythe---- | Mrs. C. W. Cox---- | 15,000 | 16,130 | 43,930 | 1,660 | 50,330 | ---- | 2,200 | 24,200 | 1st N., Atl. |
| **Kennesaw** ---- 426<br>Cobb E5 | Kennesaw State Bank---$'10<br>*par* 100 64–638 | J. G. Lewis,<br>*Ch. of Bd. and Pres.* | B. H. Hill---- | L. C. Chalker---- | ---- | 20,000 | 2,840 | 32,310 | 3,040 | 47,350 | ---- | 3,330 | 7,500 | 1st N., Marietta; 1st N., Atl. |
| **Kingsland** ---- 444<br>Camden P21 | State Bank of Kingsland ⓼‡$'12<br>$90–5% 64–856 | S. C. Sheffield ---- | J. H. Gross---- | F. T. Tiller---- | ---- | 15,000 | 10,000 | 62,040 | ---- | 45,860 | ---- | 7,000 | 34,190 | Fla. N., Jacksonville. |
| **Kite** ---- 433<br>Johnson J17 | *Farmers & Merchants Bank*-- | (Voluntary liquidation January 26, 1931) | | | | | | | | | | | | |
| **▲LaFayette** ---- 2809<br>Walker C3 | Bank of La Fayette d⓼●‡$'99<br>$100–10% 64–318 | C. M. Preston,<br>*Ch. of Bd. and Pres.* | J. W. Massey----<br>W. A. Enloe | J. M. Patton---- | ---- | 60,000 | 69,630 | 486,190 | ---- | 388,320 | 10,000 | 70,310 | 147,180 | Cent. Han. Bk. &. Tr. Co., N. Y.; Ham. N., Chat.; Citiz. & Sou. N., Atl. |
| " ---- " | Walker County Bank ⓼‡$'13<br>$122 64–883 | W. C. Martin---- | J. E. Rosser---- | C. C. Gilbert---- | C. M. Nottingham- | 25,000 | 12,840 | 181,090 | ---- | 158,940 | 4,860 | 28,720 | 27,790 | 1st N., Atl.; Ham. N., Chattanooga; 1st N., Dalton. |
| **▲Lagrange** --20,131<br>Troup H3 | **LA GRANGE BKG. & TRUST CO.**<br>$225–8% ◆ 64–160 d⓼†●‡'71<br>*par* 265 | **J. E. DUNSON, JR.**- | **A. H. CARY**----<br>**W. S. DUNSON**<br>**R. HUTCHINSON**<br>**W. A. REEVES** | **F. S. TATUM** ---- | **J. A. BROOME** ---- | 250,000 | 352,360 | 1,333,780 | 549,920 | 1,630,650 | 307,330 | 408,770 | 139,310 | Chase N. and Guaranty Trust Co., N. Y.; 1st N., Atl. |
| | | **Oldest and stro** | **ngest bank in Co** | **unty.** | | | | | | | | | | |
| | | **Collections a sp** | **ecialty and remit** | **ted on day of pay** | **ment.** | | | | | | | | | |
| | | **Prompt attenti** | **on to all banking** | **matters entrust** | **ed to us.** | | | | | | | | | |
| " ---- " | **LA GRANGE NATIONAL BANK**<br>$200–8% 64–162 d⓼†●‡'05<br>*par* 100 | **H. B. GLANTON**----<br>**WM. MURPHEY**, *Ch.* | **C. V. TRUITT**---- | **R. C. KEY**---- | **NEIL GLASS**----<br>**HARRY R. SPIKES** | 150,000 | 138,350 | 1,642,760 | 225,400 | 1,007,980 | 842,330 | 78,050 | 228,150 | **Guaranty Trust Co., N. Y.; Citiz. & Southern N., Atl.** |
| | | **"SEND US YOU** | **R LA GRANGE** | **ITEMS DIRECT** | **."** | | | | | | | | | |
| | | **Collections, Bill** | **of Lading Drafts,** | **Cash and Time** | **Items** | | | | | | | | | |
| | | **Remitted for o** | **n Day of Paymen** | **t. TRY US.** | | | | | | | | | | |
| **▲Lakeland** ---- 1006<br>Lanier O14 | Farmers & Merchants Bank<br>$100–6% 64–364 d⓼●‡$'07 | W. L. Miller---- | R. L. Patten---- | W. C. Banks---- | Blanche Johnson-- | 25,000 | 5,000 | 166,270 | ---- | 148,780 | ---- | 18,280 | 29,280 | Irv. Tr. Co., N. Y.; Citiz. & Sou. N., Valdosta; 1st N., Atl. |
| " ---- " | Tobacco Belt Trust Co.<br>$100 *par* 100 64–1115 J$'27 | E. D. Rivers,<br>*Ch. of Bd. and Pres.* | T. E. Miller---- | R. C. Freeman---- | ---- | 50,000 | 10,420 | ---- | 3,690 | ---- | 59,800 | 4,300 | ---- | Far. & Merch., Lakeland. |
| **Lake Park** ---- 424<br>Lowndes P13 | Lake Park Bank---- d⓼§'06<br>$100–8% 64–642 | Ewell Brown---- | J. K. White---- | E. W. Mason---- | ---- | 15,000 | 5,310 | 23,490 | 6,000 | 36,470 | 1,460 | 3,500 | 8,370 | 1st N., Atl.; 1st N., Valdosta. |

THE FIRST NATIONAL BANK OF ATLANTA, ATLANTA, GA.—Resources Over 100 Million Dollars

Digitized for FRASER

Number under Name of Bank is the New Transit Number given to each bank in U. S. exclusively by The Rand-McNally Bankers' Directory, under the authority of The American Bankers Ass'n.

# GEORGIA—Continued

Non-Bank Towns with Nearest Banking Point (Indexed Acces.), Lawyers, Laws (indexed) in back of this volume. For Interest Rates, Holidays, etc., see Laws.

| Town and County. ▲County Seats State in No. 6 Fed. Res. District. | ●Mem. A.B.A. ⁿNew §State †Priv. ‡Mem. State B. Ass'n. [Estab. ◆Fed. Res. Depts: T-Trust B-Bond d-Safe Dep. Ⓢ Sav. $Last Sale %Div. | President. | Vice-President. | Cashier. | Ass't Cashier. | Liabilities. Paid-up Capital | Surplus and Profits | Deposits | Other Liabilities | Resources. Loans and Discounts | Bonds and Securities | Miscellaneous | Cash & Exchanges, Due from Banks | Principal Correspondents. |
|---|---|---|---|---|---|---|---|---|---|---|---|---|---|---|
| **Lakewood Heig'ts** Fulton F6 *Atlanta P. O.* | South Side Atlanta Bank 64-823 dⓈ‡$'12 | Walter Estes | T. M. Longino | E. Cowan | | $ 25,000 | $ 820 | $ 44,910 | $ 7,980 | $ 39,790 | | $ 22,690 | $ 16,240 | Fulton N., Atl. |
| **Lavonia** 1511 Franklin D14 | First National Bank d●‡'06 $160-10% 64-303 *par* 100 | C. A. Kidd | W. N. Harrison | W. N. Harrison | Eunice Whitworth | 30,000 | 40,050 | 561,700 | 82,060 | 36,620 | $ 585,520 | 16,320 | 125,350 | Chase N., N. Y.; 1st N., Atl. |
| **▲Lawrenceville** Gwin't E8 2156 | Brand Banking Co. ⓈⓈ‡$'05 $187.50-8% ◆ 64-327 *par* 100 | C. H. Brand | R. Smith | G. C. Montgomery | F. T. Pentecost | 50,000 | 118,800 | 539,120 | | 418,400 | 102,630 | 31,720 | 155,170 | Cent. Han. Bk. & Tr. Co., N. Y.; Citiz. & Sou. N., Athens; 1st N., Atl. |
| " ------ " | **FIRST NATIONAL BANK** $95-4% 64-328 Ⓡ●‡'21 *par* 100 | **C. R. WARE** **SEND US YOUR TION. FEE I** *charge if paid.* | **J. N. McGEE H. M. PHARR LAWRENCEVILL N ADVANCE:** *Sig* **Reliable Credit R** | **J. V. HOOD E ITEMS FOR P** *eports, 50c.* **TRY** | **BERNICE WAGES ROMPT ATTEN-** *ht drafts, 15c minim um; 25c minimum* **US.** | 50,000 | 9,810 | 175,870 | 37,670 | 149,660 | | 24,430 | 99,270 | Chase N., N. Y.; Fulton N., Atl. |
| **Leary** 531 Calhoun N6 | Jordan Banking Co. ‡†'09 64-643 (*Succeeds Bank of Leary*) | W. D. Jordan | J. M. Jordan | Mrs. R. E. Wilkinson | Louise Whitaker | 15,000 | 5,370 | 52,080 | 15,190 | 39,010 | | 29,770 | 18,860 | Citiz. & Sou. N., Atl.; Alb. Ex. N., Alb. |
| **Lenox** 412 Cook N12 | Bank of Lenox ‡$'07 $144-8% *par* 100 64-645 | J. D. Robinson | M. J. L. Griner | A. M. Williams | | 30,000 | 12,820 | 137,820 | | 74,320 | | 26,020 | 80,290 | Cent. Han. Bk. & Tr. Co., N. Y.; Bk. of Tifton, Tifton; Citiz. & Sou., Valdosta. |
| **Leslie** 620 Sumter L8 | Bank of Leslie ●‡$'05 $150-8% 64-646 *par* 100 | E. L. Wilson | E. B. Wallace | W. T. Anderson | B. L. Dell, Jr. | 25,000 | 36,000 | 98,000 | | 80,000 | | 10,000 | 58,000 | 1st N. and Citiz. and Sou. N., Atl.; Bk. of Com., Americus. |
| **▲Lexington** 465 Oglethorpe F14 | *Holden Banking Co.* | (*In process of liqui* | *dation*) | | | | | | | | | | | |
| **▲Lincolnton** 916 Lincoln F18 | Farmers State Bank dⓇ●‡$'11 $110-8% *par* 100 ◆ 64-816 | J. H. Boykin | J. J. Harnesberger | H. B. Pitt | H. G. Cliatt | 25,000 | 17,000 | 210,210 | 3,570 | 160,290 | 23,930 | 6,210 | 65,340 | Chase N., N. Y.; Citiz. & Southern N., Augusta; 1st N., Atl. |
| **Lithonia** 1457 De Kalb F8 | Citizens & Contractors Bank $100-*par* 100 64-339 Ⓢ‡$'30 (*Succeeds Lithonia Banking Co.*) | R. H. Tribble, *Ch. of Bd. and Pres.* | A. W. Howard H. D. Wesley | Jno. DeJ. Turner | Sue M. Turner | 25,000 | 2,600 | 54,310 | 350 | 33,290 | 5,000 | 5,010 | 37,960 | Cent. Han. Bk. & Tr. Co., N. Y.; Fulton N., Atl. |
| " ------ " | Peoples Bank ‡$'10 64-340 | A. J. Almand | W. R. Watson M. C. Moore | I. M. Starr | J. C. Starr | 25,000 | 29,720 | 125,880 | | 67,430 | 49,460 | 10,660 | 53,020 | Chase N., N. Y.; 1st N. Atl.; Gainesville N., Gainesville. |
| **Loganville** 631 Walton F9 | Loganville Banking Co. ‡$'02 $175-10% 64-476 | A. M. Brooks | J. R. Tuck | Mary Brooks | | 25,000 | 15,290 | 139,950 | 4,000 | 103,710 | 28,400 | 31,830 | 20,300 | Chase N., N. Y.; 1st N., Atl. |
| **▲Louisville** 1650 Jefferson H18 | First Natl. Bank d ⓇⓇ●‡'02 $150-10% *par* 100 64-397 | W. R. Sinquefield | J. R. Phillips W. W. Abbott, Jr. | C. W. Powers | R. H. Sims | 50,000 | 75,000 | 225,000 | | 210,000 | 120,500 | | 53,250 | Chase N., N. Y.; 1st N., Atl.; Citiz. & Sou. N., Atl. and Aug. |
| **Lovejoys Station** Clayton G7 178 | Lovejoy Banking Co. ‡$'09 64-649 | S. D. Crawford | J. W. Fields | G. P. Babb | | 15,000 | 19,000 | 40,000 | | 44,000 | | | 16,000 | Chase N., N. Y.; Citiz. & Sou. N., Atl. |
| **Lula** 816 Hall D10 | Bank of Lula ⓈⓈ‡$'04 $60-6% *par* 100 64-650 | S. B. Carter | C. R. Simmons | E. F. Whitworth | H. L. Whitworth | 15,000 | 2,150 | 45,000 | | 44,000 | 6,850 | | 7,000 | Chase N., N. Y.; 1st N., Atl. |
| **Lumber City** 1043 Telfair L16 | Farmers & Merchants Bank 64-904 Ⓡ‡$'25 | D. C. McLean | L. H. McBride | W. E. Dawson | | 15,000 | 2,230 | 76,330 | | 30,120 | | 14,790 | 48,650 | Chase N., N. Y.; 1st N., Atl. |
| **▲Lumpkin** 1103 Stewart L4 | Farmers State Bk. ⓇⓇ●‡$'11 8% *par* 100 64-815 | E. L. Carter | W. G. Worthington | A. T. Fort | E. E. Humber | 28,000 | 27,000 | 100,000 | | 85,000 | 20,000 | | 30,000 | Chase N., N. Y.; Citiz. & Sou. N., Atl.; Col. Bk. & Tr. Co., Col. |
| **Luthersville** 321 Meriwether H5 | Luthersville Banking Co. *par* 100 64-652 ‡$'05 | E. C. Norris | J. W. Taylor | L. W. McKoon | | 25,000 | 13,520 | 33,640 | 2,020 | 51,430 | | 10,340 | 12,410 | Chase N., N. Y.; Fulton N., Atl. |
| **▲Lyons** 1445 Toombs K18 | First National Bank d‡'05 8% *par* 100 64-414 | J. A. Pughsley | E. M. Smith | S. J. Henderson | R. E. Coursey | 25,000 | 10,000 | 175,000 | | 135,000 | 25,000 | | 50,000 | Chase N., N. Y.; 1st N., Atl. |
| " ------ " | *Toombs County Bank* | (*Closed December 20* | , 1930) | | | | | | | | | | | |

THE FIRST NATIONAL BANK OF ATLANTA, ATLANTA, GA.—Resources Over 100 Million Dollars

Digitized for FR
https://fraser.s
Federal Reserve Bank of St. Louis

Number under Name of Bank is the New Transit Number given to each bank in U. S. exclusively by The Rand-McNally Bankers' Directory, under the authority of The American Bankers Ass'n.

# GEORGIA—Continued

Non-Bank Towns with Nearest Banking Point (Indexed Acces.), Lawyers, Laws (indexed) in back of this volume. For Interest Rates, Holidays, etc., see Laws.

| Town and County. ▲County Seats. State in No. 6 Fed. Res. District | ●Mem. A.B.A. ⁿNew §State †Priv. ‡Mem. State B. Ass'n. [Estab. ◆Fed. Res. Depts: T-Trust B-Bond d-Safe Dep. Ⓢ Sav. $LastSale%Div. | President. | Vice-President. | Cashier. | Ass't Cashier. | Liabilities. Paid-up Capital | Surplus and Profits | Deposits | Other Liabilities | Resources. Loans and Discounts | Bonds and Securities | Miscellaneous | Cash & Exchanges, Due from Banks | Principal Correspondents. |
|---|---|---|---|---|---|---|---|---|---|---|---|---|---|---|
| ▲Macon ____53,829 Bibb 110 | THE *CITIZENS AND SOUTHERN NATIONAL BANK $30–16% 64–45 dⒷⓈ†●‡'87 par 10 | Wm. MURPHEY---- MILLS B. LANE. Ch. of Bd. | T. G. TARVER------ E. C. SCOTT JAS. F. BROWN, JR., Asst. to V. P. | P. G. BLITCH------ E. C. SCOTT, Tr. Off. | J. H. LUCAS------ C. H. USINA E. M. BARFIELD | $ 5,000,000 | $ 5,036,650 | $ 73 193 610 | $ 3,663,420 | $ 48 262 890 | $ 7,432,680 | $ 6,165,890 | $ 25 032 230 | Bk. of Manhattan Tr. Co., N.Y.; Cont. Ill. Bk. & Tr. Co., Chi.; Union Tr. Co., Clev.; Phil. N., Phil. |
| | SEND US YOUR BUSINESS — also offices at — ATLANTA — SAVANNAH — AUGUSTA — ATHENS — VALDOSTA | | | | | | SEE AD | VERTIS (Branch | EMENT of Sava | ON GEO nnah, Ga | RGIA IN .) | DEX | | |
| " ------ " | Continental Trust Co. | (See First National | Bank & Trust Co. | in Macon) | | | | | | | | | | |
| " ------ " | FIRST NATIONAL BANK & TRUST CO. IN MACON $18,50–8% par 10 64–47 dⒷⓈ†●‡'30 (Merger of Continental Trust Co. and Macon National Bank) | C. E. ALLEN---------- JESSE B. HART. Ch. W. G. LEE. Ch. Fin. Com. | W. R. ROGERS, JR.--- J. K. HOGAN R. C. DUNLAP E. A. STUBBS F. C. DONNELLY | H. P. HEATH. V. P. and Cash. W. R. ROGERS, JR., Tr. Off. L. F. GRADDY, Mgr. R. E. Ln. Dept. | C. E. NEWTON, JR., A. Cash. and A. Tr. Off. E. P. PEABODY H. P. FLEMING | 500,000 | 257,830 | 7,914,200 | 374,620 | 5,428,420 | 1,663,500 | 347,710 | 1,607,000 | Gty. Tr. Co., Cent. Han. Bk. & Tr. Co., Chem. Bk. & Tr. Co., and Chase N., N. Y.; 1st N., Atl.; Corn Ex. N. Bk. & Tr. Co., Phil.; 1st N., Birm.; Wachovia Bk. & Tr. Co., Winston-Salem. |
| | COMPLETE COMMERCIAL BANKING SERVICE. COLLECTION DEPARTMENT EQUIPPED TO HANDLE YOUR ITEMS PROMPTLY. BILLS OF LADING A SPECIALTY. ACTS IN ALL TRUST CAPACITIES. | | | | | | Affiliat | ed with | The Fi | rst Nati | onal Ba | nk of A | tlanta g | roup |
| | | | | | | | | Aggreg | ate reso | urces o | ver 150 | Million | dollars | |
| " ------ " | Luther Williams Bank & Tr. Co. | (Closed January 11, | 1931) | | | | | | | | | | | |
| " ------ " | Macon National Bank | (See First National | Bank & Trust Co. | in Macon) | | | | | | | | | | |
| " ------ " | *Macon Savings Bank $350–16% 64–43 dⒷⓈ†‡$'74 par 100 | J. B. Hart. | J. F. Hart | C. C. Cunningham. R. L. Anderson, Tr. Off. | J. B. Hart, Jr. | 50,000 | 154,000 | 711,000 | | 599,000 | 153,000 | 79,000 | 81,000 | Chase N., N. Y.; 1st N., Macon; Fulton N., Atl. |
| " ------ " | Merchants & Mechanics Bank | (Closed August 29, 1 | 930) | | | | | | | | | | | |
| " ------ " | Macon Clearing House (Members indicated by a *) | P. G. Blitch | F. W. Williams---- J. K. Hogan | Frank Branan, Sec. and Mgr. | | (See pa | ges 28- | 29-30 f | or Num | ber of N | ational, | State a | nd Pri- | |
| | | | | | | | vate Ba | nks, To | tal Dep | osits by | Cities, | States, | etc.) | |
| " ------ " | FIRST NATIONAL COMPANY OF ATLANTA (First National Bk. & Tr. Co. Bldg.) | Thomas K. Glenn-- John K. Ottley, Ch. R. Strickland, Jr., V. P. | Clement A. Evans. Adrian C. Ford James A. Brown | M. H. Liles, Resident V. P. | INVESTMENT S | Affiliat | ed with | The Fi | rst Nati | onal Ba | nk of A | tlanta | | |
| | | | | | | ECURI | TIES | | | | | | | |
| ▲Madison_____1966 Morgan F12 | BANK OF MADISON --Ⓢ‡$'90 $132.50–10% par 100 64–244 | W. P. BEARDEN---- "THE BANK O | W. H. ADAMS------- F. C. NEWTON F MADISON THE | E. G. ATKINSON ----- OLD RELIABLE" | | 100,000 | 79,770 | 212,000 | | 192,360 | 131,400 | 44,710 | 23,310 | Chase N., N. Y.; 1st N., Atl. |
| " ------ " | FIRST NATIONAL BANK-- '04 $105–6% par 100 64–246 | H. H. Fitzpatrick - | L. B. Chambers---- E. C. Ponder | L. D. Wallace ----- | R. M. Turnell ----- | 100,000 | 31,570 | 311,720 | 100,000 | 230,150 | 226,960 | 37,630 | 48,550 | N. City, N. Y.; 1st N., Atl. |
| Manchester --3745 Meriwether I6 | BANK OF MANCHESTER $225–10% 64–654 dⒷ●‡$'10 par 100 | C. V. Truitt ------ | J. S. Peters ------ | D. H. Smith ------ | | 50,000 | 82,870 | 381,250 | 13,060 | 292,570 | 86,700 | 18,210 | 129,700 | Cent. Han. Bk. & Tr. Co., N. Y.; 1st N. and Citiz. & Sou. N., Atl.; La Grange N., La Grange. |
| ▲Marietta ____7638 Cobb E5 | Citizens National Bank in Marietta----------dⒷ●‡'24 $115–8% par 100 64–135 (Conversion of Citizens Bank) | J. R. Fowler ------ | M. L. McNeel, Sr.- L. R. Collins, Active | Fred V. Legg------ | | 100,000 | 16,490 | 330,050 | | 308,680 | 30,370 | 6,480 | 101,010 | Chase N., N. Y.; 1st N. and Fulton N., Atl. |
| " ------ " | First National Bank ___●‡'88 64–132 | J. E. Massey ------ | J. M. Brown------- | D. R. Little------- | | 100,000 | 100,350 | 1,429,960 | 81,000 | 919,730 | 365,440 | 104,690 | 321,440 | Chase N., N. Y.; Citiz. & Sou. N. and Fulton N., Atl. |
| " ------ " | Merchants & Farmers Bank par 100 64–134 dⓈ●‡$'11 | G. F. Hagood------ J. D. Corn, Ch. | J. D. Corn, Active-- R. A. Hill | W. E. Schilling --- | | 50,000 | 16,730 | 412,000 | 17,050 | 330,540 | 55,740 | 23,790 | 68,680 | Guaranty Tr. Co., N. Y.; Fulton N., Atl. |

THE FIRST NATIONAL BANK OF ATLANTA, ATLANTA, GA.—Resources Over 100 Million Dollars

Digitized for FRASER

Number under Name of Bank is the New Transit Number given to each bank in U. S. exclusively by The Rand-McNally Bankers' Directory, under the authority of The American Bankers Ass'n.

# GEORGIA—Continued

Non-Bank Towns with Nearest Banking Point (Indexed Acces.), Lawyers, Laws (indexed) in back of this volume. For Interest Rates, Holidays, etc., see Laws.

| Town and County. ▲County Seats. State in No. 6 Fed. Res. District. | ●Mem. A.B.A. ⁿNew §State †Priv. ‡Mem. State B. Ass'n. [Estab. ◆Fed. Res. Depts: T-Trust B-Bond d-Safe Dep. Ⓢ Sav. $Last Sale %Div. | President. | Vice-President. | Cashier. | Ass't Cashier. | Liabilities. Paid-up Capital | Surplus and Profits | Deposits | Other Liabilities | Resources. Loans and Discounts | Bonds and Securities | Miscellaneous | Cash & Exchanges, Due from Banks | Principal Correspondents. |
|---|---|---|---|---|---|---|---|---|---|---|---|---|---|---|
| **Marshallville** 931<br>**Macon** J8 | Citizens Bank d Ⓢ● ‡ $ '07<br>$100-10% 64-390<br>*par* 60 | C. C. Haslam | I. F. Murph | C. C. Haslam | S. G. McGehee | $ 18,000 | $ 50,640 | $ 136,530 | | $ 112,240 | $ 21,500 | $ 17,160 | $ 54,270 | Chase N., N.Y.; Cont. Tr. Co., Macon; 1st N., Atl. |
| " ------ " | Georgia Banking Co. d Ⓢ ‡ $ '10<br>$100 *par* 100 64-391 | J. C. Walker,<br>*Ch. of Bd, and Pres.* | T. S. Taylor | C. W. Kinman | | 30,000 | 10,970 | 37,520 | $ 13,590 | 62,060 | 5,100 | 15,360 | 9,550 | 1st N. Bk. & Tr. Co., Macon. |
| **Martin** 463<br>Stephens C13 | *Bank of Martin* | (Closed November 1 | 8, 1930) | | | | | | | | | | | |
| ▲**McDonough** 1068<br>Henry G9 | First National Bank d ● ‡ '08<br>6% *par* 100 64-428 | T. A. Sloan,<br>*Ch. of Bd, and Pres.* | R. L. Turner | W. J. Greer | W. S. Elliott | 80,000 | 81,070 | 357,650 | 153,560 | 460,020 | 129,540 | 36,010 | 51,700 | Chase N., N. Y.; 1st N., Citiz. & Sou. N., and Fulton N., Atl. |
| ▲**McRae** 1314<br>Telfair L15 | Merchants & Citizens Bank<br>64-377 Ⓢ ● ‡ $1900 | O. F. McRae<br>J. F. Cook, *Ch.* | W. H. Born | O. F. McRae | D. M. McRae | 50,000 | 23,000 | 190,000 | 2,000 | 191,000 | | 38,000 | 36,000 | Guaranty Trust Co., N. Y.; Citiz. & Sou. N., Savan. |
| **Meansville** 169<br>Pike H7 | Bank of Meansville Ⓢ ‡ $ '11<br>8% 64-754 | U. L. Taylor | J. W. Holloway | H. G. Langford | | 25,000 | 12,600 | 89,060 | 25,410 | 95,320 | 1,000 | 6,520 | 49,230 | Cent. Han. Bk. & Trust Co., N. Y.; Citiz. & Sou. N., Atl. |
| **Meigs** 1000<br>Thomas O8 | Bank of Meigs Ⓢ ‡ $ '03<br>7% 64-658<br>*par* 100 | J. N. Carter | M. Wilkes | Duncan Bickley | H. H. Pilcher | 75,000 | 20,000 | 175,000 | | 135,000 | 25,000 | | 110,000 | Chase N., N. Y.; Citiz. & Sou. N., Atl. |
| **Menlo** 865<br>Chattooga C1 | Menlo Bank ‡ § '26<br>8% *par* 100 64-1093 | B. D. Riegel<br>C. P. Thompson, *Ch.* | C. P. Thompson<br>S. T. Polk | R. L. Ramey | | 15,000 | 7,270 | 40,010 | 34,420 | 82,970 | 7,000 | 6,740 | 38,230 | Cent. Han. Bk. & Tr. Co., N. Y.; 1st N., Chat. |
| ▲**Metter** 1424<br>Candler J20 | *Bank of Candler County* | (Closed *April* 17, 19 | 30) | | | | | | | | | | | |
| " ------ " | Metter Banking Company<br>$100 *par* 100 64-1123 d $ '30 | H. A. Kennard | P. Q. Collins | P. Q. Collins | Miss Nita Belle Lee | 25,000 | 490 | 106,900 | | 35,370 | 1,890 | 360 | 94,760 | Chase N., N. Y.; Citiz. & Sou. N., Savan and Atl. |
| **Milan** 630<br>Telfair L14 | Bank of Milan d ‡ $ '05<br>64-661 | J. M. Cook | R. C. Chambers | W. C. McCronie | | 30,000 | 9,000 | 140,000 | | 80,000 | | | 50,000 | Cent. Han. Bk. & Tr. Co., N. Y.; Fulton N., Atl.; Citiz. & Sou. N., Savan. |
| ▲**Milledgeville** 5534<br>Baldwin H12 | ★Exchange Bank ‡ $ '03<br>$175-12% 64-178 | Otto M. Conn | Richard Biniou | H. G. Banks | | 100,000 | 110,000 | 500,000 | | 600,000 | | 100,000 | 80,000 | Chase N., N. Y.; 1st N., Atl.; Macon N., Macon. |
| " ------ " | ★First National Bank Ⓢ ● ‡ '10<br>$175-12% *par* 100 64-179 | E. N. Ennis | J. E. Pottle | Jno. W. Hutchinson | Ruth Sims | 75,000 | 53,090 | 432,570 | 133,170 | 374,190 | 161,650 | 36,860 | 121,130 | Guaranty Tr. Co., N. Y.; 1st N., Atl.; Citiz. & Sou. N., Macon. |
| " ------ " | ★MERCHANTS & FARMERS BANK<br>$175-10% *par* 100 64-177 d Ⓢ ‡ $ '98 | MARION H. ALLEN<br>G. F. BELL, *Ch.* | L. C. HALL<br>JNO. T. DAY | L. C. HALL | JNO. T. DAY | 80,000 | 117,220 | 289,530 | | 345,210 | 9,610 | 49,150 | 82,780 | Cent. Han. Bk. & Tr. Co., N. Y.; 1st N., Alt.; Ga. R. R., Augusta; 1st N. Bk. & Tr. Co., Macon |
| | | Collections a sp<br>Prompt attenti<br>Save time and g<br>FEE IN ADVAN | ecialty and remit<br>on to all banking<br>et service on colle<br>CE: *Plain sight dra* | ted for on day of<br>matters entruste<br>ctions and credit<br>*fts* 15c; *credit report* | payment.<br>d to us.<br>reports by sendin g<br>*s*, 25c. | | | | | | | | | |
| " ------ " | ★Milledgeville Bkg. Co. ‡ $ '84<br>16% 64-176 | Miller S. Bell | E. E. Bell | | M. R. Bell | 50,000 | 144,680 | 913,360 | 22,200 | 719,710 | 22,800 | 14,480 | 373,250 | Bk. of Am. N. A., N. Y.; Citiz. & Sou. N., Atl., Savan. Bk. & Tr., Savan. |
| " ------ " | Milledgeville Clearing House<br>(*Members indicated by a* ★) | | | | | (*See pa* | *ges 28-* | *29-30 f* | *or Num* | *ber of N* | *ational,* | *State, a* | *nd* | |
| ▲**Millen** 2527<br>Jenkins I20 | Bank of Millen Ⓢ ● ‡ $ '93<br>$180-8% ◆ 64-272 | J. P. Applewhite<br>I. O. Parker, *V. P.* | S. C. Parker<br>J. F. Bates | W. H. Sheppard, Jr. | | *Private* 50,000 | *Banks,* 60,680 | *Total D* 356,670 | *eposits* | *by Citie* 299,810 | *s, State* 13,490 | *s, etc.)* 25,000 | 128,640 | Chase N., N. Y.; 1st N., Atl.; Citiz. & Sou. N., Savan. |
| " ------ " | First National Bank d Ⓢ ● ‡ '08<br>$125-8% *par* 100 64-273 | D. W. Johnson | R. W. Mathews | L. L. Darlington | | 25,000 | 12,500 | 150,000 | 50,000 | 175,000 | 25,000 | | 37,500 | Gty. Tr. Co., N. Y.; Savan. Bk. & Tr., Savan.; 1st N., Atl.; N. Ex., Augusta. |
| **Mitchell** 237<br>Glasscock H16 | J. C. Kelley's Sons Bank † '23<br>64-1076 | C. C. Kelley | | O. L. Kelley | | | | (*Total R* | *esources* | $173,136) | | | | 1st N., Atl.; Ga. R. R., Aug. |
| **Molena** 447<br>Pike H6 | Bank of Molena ‡ $ '99<br>$100-8% *par* 100 64-665 | W. O. Jordan | J. H. Grubbs | R. H. Fletcher | | 15,000 | 3,340 | 45,120 | 10,680 | 58,320 | | 6,230 | 9,590 | Griffin Bkg. Co., Griffin; Citiz. & Sou. N., Atl. |
| ▲**Monroe** 3706<br>Walton F10 | BANK OF MONROE<br>$100-6% ◆ 64-219 d Ⓑ Ⓢ † ● ‡ $ '91<br>*par* 100 | J. R. Radford | Clifford Walker | J. P. Adams | | 150,000 | 101,620 | 358,280 | 73,200 | 306,150 | 120,150 | 103,330 | 153,470 | Chase N., N. Y.; 1st N., Atl.; Citiz. & Sou. N., Savan. |
| " ------ " | FARMERS BANK d Ⓢ ● ‡ $ '06<br>$110-8% *par* 100 ◆ 64-221 | J. M. NOWELL | H. M. ARNOLD | C. R. BRADFORD | JACKSON ARNOLD | 100,000 | 48,400 | 425,950 | 19,800 | 299,410 | 126,010 | 43,670 | 125,060 | Cent. Han. Bk. & Tr. Co., N. Y.; 1st N., Atl.; Phil. N., Phil. |
| | | Collections a sp<br>Save time and g<br>FEE IN ADVA | ecialty and remit<br>et service on Coll<br>NCE: *Plain sight* | ted on day of pay<br>ections and Credi<br>*drafts, 15c; Cred* | ment. Prompt at<br>t Reports by send<br>*it Reports, 25c.* | tention<br>ing<br>TRY U | to all b<br>S. | anking | matters | entrust | ed to u | s. | | |
| **Montezuma** 2284<br>Macon K9 | Citizens National Bk. d Ⓢ ● ‡ '21<br>$115-8% *par* 100 64-1018 | Oscar McKenzie<br>C. L. De Vaughn, *Ch.* | J. S. Croxton | J. S. Croxton | W. L. Beasley<br>G. M. Chastain | 100,000 | 35,070 | 416,180 | | 323,900 | 19,580 | 22,600 | 185,160 | Chem. Bk. & Tr. Co., N. Y.; 1st N., Atl.; Cont. Tr. Co., Macon. |
| ▲**Monticello** 1593<br>Jasper H11 | Farmers National Bank ‡ '06<br>$150-8% 64-330<br>*par* 100 | J. A. Kelly | D. N. Harvey | Herschel Allen | | 50,000 | 83,310 | 254,140 | 50,020 | 178,000 | 139,960 | 13,510 | 106,010 | Chase N., N. Y.; 1st N., Atl.; Citiz. & Sou. N., Savan. and Macon. |
| " ------ " | FIRST NATIONAL BANK ● ‡ '09<br>$175-8% 64-331 | L. O. BENTON | J. S. MALONE | E. C. KELLY | I. V. MALONE | 50,000 | 55,370 | 371,990 | 48,860 | 244,190 | 75,440 | 20,580 | 186,020 | Cent. Han. Bk. & Tr. Co., N. Y.; 1st N., Atl. |
| | | Special attentio<br>*Please send* 15c *wi* | n given Bill of La<br>*th each sight draft fo* | ding drafts, Cash<br>*r presentation and* | and Time Items.<br>25c *for Credit Repor* | *ts.* | | | | | | | | |

THE FIRST NATIONAL BANK OF ATLANTA, ATLANTA, GA.—Resources Over 100 Million Dollars

Digitized for FRASER
https://fraser.stlouisfed.org/
Federal Reserve Bank of St. Louis

| Town and County. ▲County Seats. State in No. 6 Fed. Res. District | ●Mem. A.B.A. ⁿNew §State †Priv. ‡Mem. State B. Ass'n. [Estab. ◆Fed. Res. Depts: T-Trust B-Bond d-Safe Dep. ⓢSav. $Last Sale %Div. | President. | Vice-President. | Cashier. | Ass't Cashier. | Liabilities. Paid-up Capital | Surplus and Profits | Deposits | Other Liabilities | Resources. Loans and Discounts | Bonds and Securities | Miscellaneous | Cash & Exchanges, Due from Banks | Principal Correspondents. |
|---|---|---|---|---|---|---|---|---|---|---|---|---|---|---|
| **Montrose** 226 Laurens J14 | Montrose Banking Co. $'11 64-755 | G. N. Ross | W. G. Thompson | W. S. Williams | J. P. Stubbs | $ 15,000 | | $ 92,300 | $ 5,000 | $ 34,470 | $ 940 | $ 5,230 | $ 71,650 | Guaranty Tr. Co., N. Y.; Citiz. & Sou. N., Savan. 1st N., Dublin. |
| **Morven** 491 Brooks O11 | Citizens Bank ‡$'27 $100 *par* 100 64-955 | R. C. Lester, Sr. | D. K. Hollis | B. T. Harris | | 15,000 | $ 250 | 16,000 | | 23,670 | | 2,880 | 4,700 | Bk. of Quitman, Quitman; 1st N., Valdosta. |
| ▲**Moultrie** 8027 Colquitt M9 | Moultrie Banking Company $250–12% *par* 100 64-200 dⓢ†‡$'96 | W. C. Vereen | F. R. Pidcock<br>W. J. Vereen | M. L. Lee | M. C. Farley<br>W. E. Young | 200,000 | 386,720 | 2,027,610 | | 1,604,310 | 37,910 | 9,520 | 881,580 | Gty. Tr. Co., N. Y.; Cont. Ill. Bk. & Tr. Co., Chi.; 1st N., Atl.; Citiz. & Sou. N., Savan. |
| " ------ " | Moultrie Nat'l Bank ⓢ●‡'28 64-202 | L. L. Moore | R. A. Cooper | Lewis Edwards | C. W. Cook | 100,000 | 32,250 | 337,220 | 50,000 | 250,630 | 53,450 | 1,810 | 213,580 | Citiz. & Southern N., Savannah. |
| **Mt. Airy** 354 Habersham C12 | *Bank of Mt. Airy* | (*Closed December 23, 1930*) | | | | | | | | | | | | |
| ▲**Mt. Vernon** 779 Montg. K16 | Mt. Vernon Bank dⓢ●‡$'01 10% *par* 100 64-668 | D. A. McRae<br>W. T. McArthur, Sr., *Ch.* | W. A. Peterson | W. A. Peterson | H. L. Wilt<br>C. D. Johnson | 15,000 | 61,700 | 199,450 | 440 | 123,710 | 84,430 | 18,530 | 49,910 | Gty. Tr. Co., N. Y.; Citiz. & Sou. N., Savan Citiz. & Sou. N. and 1st N., Atl. |
| ▲**Nahunta** 352 Brantley O20 | Citizens Bank ●$'25 64-1070 | | | A. S. Mizell | | | | | (*Branch* | *of Folkston, Ga.*) | | | | Guaranty Tr. Co., N. Y.; Atl. N., Jacksonville. |
| ▲**Nashville** 1672 Berrien O14 | *First Bank of Nashville* | (*Closed January 13, 1931*) | | | | | | | | | | | | |
| " ------ " | United Banking Co. d‡$'24 $100 64-1064 | P. H. Askew, *Ch. of Bd. and Pres.* | K. M. Miller | P. L. Howard | Mrs. P. L. Howard | 25,000 | 10,000 | 111,000 | | 100,000 | | | 46,000 | Chase N., N. Y.; Citiz. & Sou. N., Valdosta; 1st N., Atl. |
| **Newington** 366 Screven J23 | Bank of Newington dⓢ‡$'17 *par* 100 64-961 | F. H. Connor | C. A. Woods | Stanton B. Lee | | 15,000 | 3,340 | 8,940 | 4,660 | 10,830 | 2,800 | 5,990 | 12,320 | Citiz. & Sou. N., Savan. |
| ▲**Newnan** 6386 Coweta G4 | ***FIRST NATIONAL BANK** $210–14% *par* 100 64-166 dⓢ†'71 | J. H. POWELL | W. C. WRIGHT<br>MIKE POWELL | J. S. HARDAWAY, JR. | M. J. WALKER<br>E. W. HARRIS | 250,000 | 310,810 | 1,265,620 | 32,580 | 934,060 | 352,510 | 54,040 | 518,400 | N. City, N. Y.; 1st N., Atl.; Citiz. & Sou. N., Savannah. |
| | | **CASH ITEMS HANDLED AS CASH. COLLECTIONS REMITTED ON DAY OF PAYMENT. FIFTY-EIGHT YEARS OF SERVICE.** | | | | | | | | | | | | |
| " ------ " | ***MANUFACTURERS NATIONAL BANK** $170–10% *par* 100 64-168 dⓢ†'06 | H. H. NORTH (Each collection Remittance ma | R. D. COLE receives personal de on day of pay | C. J. SMITH attention of an o ment. Personal p | H. A. McKOY officer. resentation. | 125,000 | 79,320 | 350,390 | 53,940 | 512,430 | 21,250 | 21,110 | 53,860 | Chase N., N. Y.; Citiz. & Sou. N., Atl. |
| " ------ " | *Newnan Bank & Trust Co.* | (*Liquidating throug* | *h First National Ba* | *nk*) | | | | | | | | | | |
| " ------ " | Newnan Clearing House (*Members indicated by a **) | H. H. North | T. M. Goodrum | J. S. Hardaway, Jr., *Sec. and Tr.* | | (*See pa* | *ges 28-* | *29-30 f* | *or num* | *ber of N* | *ational,* | *State a* | *nd Pri-* | |
| ▲**Newton** 517 Baker N6 | Baker County Bank ‡$'06 $200–8% *par* 100 64-671 | J. C. Odom | Benton Odom | J. H. Hall | F. H. Webb | *vate B* 25,000 | *anks, T* 37,660 | *otal De* 67,500 | *posits b* | *y Cities* 118,540 | *, States* | *, etc.)* | 15,970 | Cent. Han. Bk. & Tr. Co., N. Y.; 1st N., Atl. |
| **Nicholls** 651 Coffee N 16 | *Union Banking Co.* | (*Closed December 20, 1930*) | J. H. Hall | | | | | | | | | | | |
| **Norcross** 892 Gwinnett E7 | Bank of Norcross dⓢ‡$'03 $120-4% *par* 100 64-673 | A. A. Johnson | O. O. Simpson | C. A. McDaniel | | 30,000 | 10,000 | 125,000 | | 81,350 | | 4,910 | 75,290 | 1st N., Atl. |
| **Norman Park** 748 Colquitt N11 | Norman Banking Co. †'29 64-674 (*Purchased assets of Bank of Norman*) | J. K. Norman | | Hayden Livingston | | | 7,030 | 11,820 | | | 2,030 | | 16,810 | 1st N., Atl.; Moultrie Bkg. Co., Moultrie. |
| **Norwood** 401 Warren G16 | Ray Banking Co. †'15 64-924 | G. A. Ray | W. E. Ray | T. N. Ray | Juanita Reese | | 18,000 | 7,500 | | 6,600 | | | 2,900 | 1st N., Atl.; Citiz. & Sou. N., Augusta. |
| **Ochlochnee** 443 Thomas O8 | Bank of Ochlochnee ⓢ‡$'06 $90-4% *par* 100 64-676 | W. H. Wurst | W. L. Stribling, Sr. | A. E. Speer | Miss Esther Cardin | 15,000 | 1,410 | 73,640 | 130 | 58,520 | 1,990 | 11,900 | 17,770 | Cent. Han. Bk. & Tr. Co., N. Y.; 1st N., Thomasville; 1st N., Atl. |
| ▲**Ocilla** 2034 Irwin M13 | First National Bank dⓢ●‡'07 6% *par* 100 64-275 | J. H. Little, *Ch. of Bd. and Pres.* | J. L. Paulk<br>A. L. Mobley | G. E. Pittman | W. L. Cook | 75,000 | 34,360 | 303,660 | 60,420 | 194,270 | 73,560 | 63,240 | 142,380 | N. City, N. Y.; 1st N., Atl. |
| ▲**Oglethorpe** 953 Macon K8 | Bank of Oglethorpe ●‡$'01 $150–8% *par* 100 64-416 | T. H. Morgan | D. P. Coogle.<br>H. W. Shealy | W. E. Wilburn | J. F. Williams | 15,000 | 19,500 | 85,000 | | 42,000 | | 10,000 | 75,000 | Cent. Han. Bk. & Tr. Co., N. Y.; 1st N., Atl. |
| **Palmetto** 964 Campbell G5 | Farmers Bank ‡$'18 $90–8% *par* 100 64-971 | J. H. Ballard | R. D. Tatum<br>B. W. Cochran | B. Hudson | | 35,000 | 7,000 | 130,000 | | 80,000 | 8,000 | | 40,000 | Cent. Han. Bk. & Tr. Co., N. Y.; 1st N. and Citiz. & Sou. N., Atl. |
| **Parrott** 383 Terrell L6 | Pierce Exchange Bank ●†'26 64-1086 | Marvin D. Pierce | | D. R. Fletcher | | | | 81,000 | 8,000 | 43,000 | 15,000 | 8,000 | 23,000 | Chase N., N. Y.; Citiz. & Sou. N., Atl.; Dawson N., Dawson. |
| **Patterson** 528 Pierce N18 | Patterson Bank ‡$'07 $100–6% *par* 100 64-681 | J. M. Thomas | H. L. Dixon | Roma Thomas | B. J. Dixon | 15,000 | 9,090 | 72,580 | 20,080 | 95,530 | | 7,490 | 13,730 | Cent. Han. Bk. & Tr. Co., N. Y.; Citiz. & Sou. N., Savan.; N. Bk. of Brunswick, Brunswick. |

THE FIRST NATIONAL BANK OF ATLANTA, ATLANTA, GA.—Resources Over 100 Million Dollars

Digitized for FRASER

Number under Name of Bank is the New Transit Number given to each bank in U. S. exclusively by The Rand-McNally Bankers' Directory, under the authority of The American Bankers Ass'n.

# GEORGIA—Continued

Non-Bank Towns with Nearest Banking Point (Indexed Acces.), Lawyers, Laws (indexed) in back of this volume. For Interest Rates, Holidays, etc., see Laws.

| Town and County. ▲County Seats. State in No. 6 Fed. Res. District. | ●Mem. A.B.A. ¶New §State †Priv. ‡Mem. State B. Ass'n. [Estab. ◆Fed. Res. Depts: T-Trust B-Bond d-Safe Dep. Ⓢ Sav. $Last Sale %Div. | President. | Vice-President. | Cashier. | Ass't Cashier. | Liabilities. Paid-up Capital | Surplus and Profits | Deposits | Other Liabilities | Resources. Loans and Discounts | Bonds and Securities | Miscellaneous | Cash & Exchanges, Due from Banks | Principal Correspondents. |
|---|---|---|---|---|---|---|---|---|---|---|---|---|---|---|
| **Pavo** ---------750<br>Thomas O 10 | Planters Bank ---------●‡§'12<br>$90 *par* 100 64-839 | B. O. Wood ---------<br>Ellis De Vane, *Ch.* | C. H. Everett ------ | R. B. Alderman ---- | ---------- | $ 15,000 | $ 4,420 | $ 54,460 | $ 10,070 | $ 54,140 | ——— | $ 14,460 | $ 15,350 | Bk. of America N. A., N. Y.; Fulton N., Atl.; Bk. of Thomasville, Thomasville. |
| ▲**Pearson** -------712<br>Atkinson N 15 | *Southern Banking Co.* --------- | *(Closed December 5,* | 1930) | | | | | | | | | | | |
| **Pelham** -------2762<br>Mitchell O 7 | Farmers Bank -----d Ⓢ T●‡§'02<br>*par* 100 ◆ 64-287 | F. D. Hollis ------- | B. U. Curry ------- | J. R. Payne ------- | C. J. King ------ | 100,000 | 58,640 | 423,770 | 8,650 | 334,340 | $ 46,630 | 57,840 | 147,260 | Chase N., N. Y.; Citiz. & Sou. N., Savan. and Atl. |
| " ------ " | First National Bank --Ⓢ●‡'10<br>64-288 | W. C. Cooper ------<br>D. B. Turner, *Ch.* | J. R. Clements ---- | R. G. McDonald ---- | ---------- | 40,000 | 19,450 | 198,560 | 19,640 | 178,670 | 29,950 | 27,920 | 41,100 | Cent. Han. Bk. & Tr. Co., N. Y.; Citiz. & Sou. N., Atl. |
| **Pembroke** ----788<br>Bryan K 22 | Pembroke National Bank ‡'07<br>64-684 | Julius Morgan -----<br>S. D. Harn, *Ch.* | J. O. Strickland --- | W. C. Lanier ------ | V. P. Bowers ------ | 25,000 | 35,760 | 214,370 | 24,200 | 196,900 | 46,880 | ——— | 55,550 | Chase N., N. Y.; Citiz. & Sou. N., Savan. |
| **Pendergrass** ---224<br>Jackson E 11 | Citizens Bank ---------- ††'28<br>64-685 | W. C. Kennedy ---- | Mrs. A. J. Watson. | Guy Roberts ------ | Mrs. Lillie Roberts | ——— | ——— | ——— | ——— | ——— | ——— | ——— | ——— | |
| ▲**Perry** ---------1398<br>Houston J 11 | *Houston Banking Co.* --------- | *(Merged with Perry* | *Loan & Savings B* | *ank)* | | | | | | | | | | |
| " ------ " | Perry Loan & Sav. Bk.<br>$85-10% *par* 50 64-464 dⒹ●‡§'89 | R. L. Cater -------- | L. F. Cater ------- | C. E. Andrew ----- | W. V. Tuggle ------ | 25,000 | 31,160 | 237,320 | ——— | 147,640 | 40,100 | 10,500 | 95,240 | Cent. Han. Bk. & Tr. Co., N. Y.; Citiz. & Sou. N., Savan.; 1st N., Atl. |
| **Pinehurst** -----519<br>Dooly K10 | Bank of Pinehurst -----●‡§'04<br>$200-20% 64-687 | J. L. Lee ---------- | W. F. Scarborough | A. M. Wilson ------ | Miss A. J. Wilson . | 25,000 | 27,230 | 79,410 | 66,250 | 117,180 | ---------- | 4,000 | 76,700 | Cent. Han. Bk. & Tr. Co., N. Y.; Citiz. & Sou. N., Macon and Atl. |
| **Pitts** ----------364<br>Wilcox L 11 | Pitts Banking Co. --------§'06<br>64-689 | L. O. Benton ------ | J. M. King ------- | A. C. Shell ------- | A. F. Adams ------- | 25,000 | 9,740 | 133,390 | ---------- | 45,380 | ——— | 10,450 | 112,300 | Cent. Han. Bk. & Tr. Co., N. Y.; Savan. Bk. & Tr. Co., Savan.; Am. Bk. & Tr. Co., Cordele, |
| **Portal** ---------374<br>Bulloch J 19 | Bank of Portal ------ d●‡§'10<br>$130-8% *par* 100 64-691 | A. A. Turner ------ | W. S. Finch ------ | R. H. Kingery ----- | S. B. Denmark ----- | 25,000 | 1,000 | 60,000 | 7,500 | 50,000 | 2,500 | 20,000 | 21,000 | Savan. Bk. & Tr. Co., Savan. |
| ▲**Preston** -------321<br>Webster L 6 | *Bank of Preston* ---------- | *(Closed January* 23, | 1931) | | | | | | | | | | | |
| ▲**Quitman** ----4149<br>Brooks P 11 | **THE BANK OF QUITMAN**<br>$145-10% 64-185 dⒷⒹⓉ‡§'88<br>*par* 100 | **S. S. ROUNTREE,**<br>*Ch. of Bd. and Pres.* | H. W. STUBBS ------- | H. W. STUBBS ------- | W. B. HOLWELL ----- | 100,000 | 114,550 | 684,830 | 12,450 | 421,970 | 161,360 | 37,270 | 291,230 | **N. City, N. Y.; 1st N., Balt.; 1st N., Atl.; Atlantic N., Jacksonville; Citiz. & Son N., Sav.** |
| | **Send us your Quitman items direct. Personal service. Prompt returns.** | | | | | | | | | | | | | |
| " ------ " | **FIRST NATIONAL BANK**<br>$185-12% 64-186 dⒹ●‡'05<br>*par* 100 | C. T. TILLMAN ----<br>J. W. OGLESBY, *Ch. of Bd.* | E. T. WILLIAMS ----<br>R. C. McINTOSH | D. B. HOLWELL ---- | ---------- | 150,000 | 67,000 | 450,000 | 212,540 | 530,000 | 173,350 | 36,100 | 147,000 | Cent. Han. Bk. & Tr. Co., N. Y.; Citiz. & Sou. N., Atl.; Atlantic N., Jacksonville. |
| | | **Federal and State depositories. Prompt attention given Bill of Lading drafts and Collections. Remittance made on day of payment at lowest rate.** | | | | | | | | | | | | |
| " ------ " | Peoples National Bank<br>$100-4% 64-976 Ⓢ●‡'19 | M. M. Haygood ---- | E. J. Pedrick ------<br>J. L. Reinschmidt | F. H. Branan ------ | ---------- | 50,000 | 12,420 | 101,780 | 50,000 | 78,930 | 67,070 | 32,720 | 35,490 | Chase N., N. Y.; Atlantic N. and Barnett N., Jacksonville; Citiz. & Sou. N., Savan.; 1st N., Atl.; Phil. N., Phil. |
| **Ray City** -------602<br>Berrien O 13 | *Citizens Bank* ---------- | *(Closed for liquidati* | *on December* 20, 193 | 0) | | | | | | | | | | |
| ▲**Reidsville** ----631<br>Tattnall L18 | Tattnall Bank ----dⒹ●‡§1900<br>$150-10% *par* 100 64-698 | J. V. Kelley,<br>*Ch. of Bd. and Pres.* | H. C. Beasley ------ | J. E. Newton ------ | W. E. Smith, Jr. --- | 50,000 | 20,000 | 150,000 | 50,000 | 170,000 | 50,000 | 20,000 | 30,000 | Cent. Han. Bk. & Tr. Co., N. Y.; Citiz. & Sou. N., Savan.; 1st N., Atl. |
| **Rentz** ----------345<br>Laurens K15 | Rentz Banking Co. -----‡§'14<br>$100 64-901<br>*par* 100 | O. D. Barron,<br>*Ch. of Bd. and Pres.* | W. E. Bedingfield --<br>H. D. Barron | Theron Woodard -- | ---------- | 15,000 | 12,000 | 28,000 | ---------- | 41,000 | ——— | 4,000 | 10,000 | Citiz. & Sou. N., Macon.; Farmers, Forsyth. |
| **Reynolds** -----880<br>Taylor J8 | Citizens State Bank dⒹ‡§'22<br>$115 ◆ 64-1054<br>8% *par* 100 | C. H. Neisler ------ | G. L. Cooper ------ | J. H. Neisler ------ | V. L. Aultman ----- | 25,000 | 6,000 | 62,000 | ——— | 53,000 | 900 | 22,100 | 17,000 | Fulton N., Atl.; 1st N. Bk. & Tr. Co., Macon. |
| " ------- " | First National Bank dⒼ●‡'10<br>$167-10% 64-492<br>*par* 100 | F. A. Ricks ------ | J. N. Bryan ------- | H. K. Sealy ------- | R. L. Bell ------- | 25,000 | 39,840 | 185,920 | 55,560 | 227,560 | 26,560 | 20,560 | 31,550 | Chase N., N. Y.; 1st N., Bk. & Tr. Co., Macon; Fulton N., Atl. |

Digitized for F
https://fraser.s
Federal Rese

THE FIRST NATIONAL BANK OF ATLANTA, ATLANTA, GA.—Resources Over 100 Million Dollars

| Town and County. ▲County Seats. State in No. 6 Fed. Res. District. | ●Mem. A.B.A. ?New §State †Prin ‡Mem. State B. Ass'n. [Estab. ◆Fed. Res. Depts: T-Trust B-Bond d-Safe Dep. ⓢSav. $Last Sale %Div. | President. | Vice-President. | Cashier. | Ass't Cashier. | Liabilities. Paid-up Capital | Surplus and Profits | Deposits | Other Liabilities | Resources. Loans and Discounts | Bonds and Securities | Miscellaneous | Cash & Exchanges, Due from Banks | Principal Correspondents. |
|---|---|---|---|---|---|---|---|---|---|---|---|---|---|---|
| **Rhine** 450 Dodge L13 | Rhine Banking Co. $100 ◆ 64-700 $'18 | R. E. Ponder, *Ch. of Bd. and Pres.* | J. J. Harrell | J. C. Williams | Mae Whitehead | $ 25,000 | $ 8,570 | $ 96,120 | | $ 55,930 | | $ 14,400 | $ 59,390 | Cent. Han. Bk. & Tr. Co., N. Y.; Citiz. & Southern N., Atl. |
| **Richland** 1577 Stewart K 5 | Richland Banking Co. $100 *par* 100 64-1099 d ⓢ • ‡ $'27 | E. W. Parish<br>L. B. Sewell, *Ch.* | L. B. Sewell<br>J. E. Parish | L. B. Sewell | Rebecca Parish | 40,000 | 2,190 | 51,120 | $ 20 380 | 85,490 | $ 8,870 | 6,460 | 12,870 | Chase N., N.Y.; 1st N., Atl.; Col. Bk. & Tr. Co., Col. |
| ▲**Ringgold** 684 Catoosa B3 | Bank of Ringgold $100–8% 64-701 ⓢ ‡ $'04 | M. W. Murphy, *Ch. of Bd. and Pres.* | W. M. Smith | O. N. Merritt | Mrs. O. N. Merritt | 25,000 | 2,740 | 100,140 | | 65,910 | 6,110 | 7,130 | 48,770 | 1st N., Atl.; 1st N., Dalton, Ga. |
| **Riverdale** 158 Clayton F7 | Bank of Riverdale 64-702 ‡ † '07 | W. O. Camp | W. M. Huie<br>H. G. Huie | W. R. Camp | G. M. Huie | | 2,580 | 10,070 | | 10,700 | | 1,070 | 880 | Citiz. & Southern N., Atl. |
| **Roberta** 449 Crawford I8 | Crawford County Bank 8% *par* 100 64-519 • ‡ $'01 | R. E. Avera, *Ch. of Bd. and Pres.* | B. F. Walker<br>C. R. Avera | F. E. Bentley | | 15,000 | 10,140 | 77,040 | 410 | 68,300 | | 7,330 | 26,960 | Cent. Han. Bk. & Tr. Co., N. Y.; 1st N., Atl.; Cont. Tr. Co., Macon. |
| **Rockmart** 3264 Polk E3 | Farmers & Merch. Nat'l Bk. $125 64-938 d ⓢ • ‡ '16 | B. Cowden, Sr. | M. P. Lane, Sr. | G. H. Harrison | W. R. Antley | 40,000 | 5,190 | 250,810 | 1,820 | 199,730 | 1,500 | 51,540 | 45,060 | N. City, N. Y.; Citiz. & Sou. N., Atl. |
| " " | Rockmart Bank *par* 100 64-398 ⓢ • $1900 | S. D. Lee | E. W. Carlton | H. P. Fambro | B. C. Miller | 30,000 | 17,280 | 114,150 | | 111,370 | | 16,700 | 33,360 | Cent. Han. Bk. & Tr. Co., N. Y.; 1st N., Atl.; 1st N., Chat. |
| ▲**Rome** 21,843 Floyd D3 | *Citizens-Floyd Bk. & Tr. Co.* | (*Closed November 14, 1930 for liquidation*) | | | | | | | | | | | | |
| " | ***FIRST NATIONAL BANK** 12% 64-79 ⓢ • ‡ '77 | G. F. NIXON | R. L. WILSON<br>J. L. BRANNON<br>E. A. STUBBS | R. R. HARRIS | C. J. WARNER<br>T. A. LAMAR | 150,000 | 273,510 | 2,657,080 | 147,540 | 1,483,600 | 684,060 | 215,280 | 845,190 | Chase N., N. Y.; 1st N., Atl.; 2d N., Bos.; 5th-3d Un. Tr. Co., Cin. |
| | | **Send us your items on Rome and vicinity. Prompt careful attention.** | | | | *Affiliated with The First National Bank of Atlanta group.* Aggregate resources over 150 million Dollars. | | | | | | | | |
| " | Hardy Trust Co. *par* 100 †'27 | Wilson M. Hardy | | I. T. Hardy, *Sec. and Tr.* | | 50,000 | 12,320 | | 1,220 | 23,770 | 7,750 | 28,590 | 3,430 | N. City, Rome. |
| " | ***NATIONAL CITY BANK** $285–14% 64-85 d ⓢ † • ‡ '13 *par* 100 | JOHN M. GRAHAM<br>S. H. SMITH, *Ch. of Bd.* | L. N. SHAHAN, Jr.<br>E. P. HARVEY<br>W. S. COTHRAN | W. W. BERRY | J. A. PALMER<br>E. L. FORD | 200,000 | 308,840 | 2,433,740 | 309,680 | 1,752,370 | 702,270 | 206,330 | 591,300 | Chase N., N. Y.; Cont. Ill. Bk. & Tr. Co., Chi.; 1st N., Atl. |
| | | **"PROMPT HANDLING AND REPORTS ARE ASSURED ON YOUR ITEMS SENT TO US ON ROME AND VICINITY"** | | | | | | | | | | | | |
| " | Rome Clearing House (*Members indicated by a* *) | R. L. Wilson | | W. S. Cothran, *Sec. and Tr.* | | | | | | | | | | |
| **Roswell** 1432 Cobb E6 | Citizens Bank $60–6% *par* 60 64-380 ‡ $'10 | H. P. Carpenter | C. B. Dorris | C. C. Fowler | Etha Bearden | 21,000 | 9,290 | 120,890 | 2,240 | 96,140 | 100 | 20,440 | 36,730 | Cent. Han. Bk. & Tr. Co., N. Y.; 1st N., Atl. |
| " | Roswell Bank $200–12% 64-379 *par* 100 ‡ $'01 | J. H. Foster | A. Motz | C. G. Webb | | 25,000 | 53,810 | 259,460 | | 228,930 | 2,150 | 1,450 | 105,810 | Guaranty Tr. Co., N. Y.; 1st N., Atl. |
| **Royston** 1447 Franklin D13 | Farmers Bank 8% *par* 100 64-342 d • ‡ $'07 | Sam Bowers | B. H. Holbrook | C. C. Fain | | 50,000 | 8,190 | 304,950 | | 204,300 | 42,770 | 34,590 | 91,490 | Chase N., N. Y.; 1st N., Atl. |
| **Rutledge** 523 Morgan F11 | Bank of Rutledge $125 *par* 100 64-706 ⓢ $'98 | R. W. Wallace | J. P. Wallace | W. T. Roberts | | 25,000 | 8,980 | 45,520 | 12,030 | 54,990 | | 10,430 | 26,100 | Chase N., N. Y.; Citiz. & Sou. N., Atl. and Athens. |
| **Sale City** 506 Mitchell N 8 | Farmers Bank of Pelham 64-1075 d ⓢ • ‡ $'25 | | | W. B. Nevels | | (*Sale City Branch of Farmers Bank, Pelham, Ga.*) | | | | | | | | Citiz. & Southern N., Atl. |
| ▲**Sandersville** 3011 Washington I 15 | Geo. D. Warthen Bank *par* 100 % 64-233 • ‡ $'71 | C. Findlay Irwin | T. W. Gilmore | R. S. Harrell<br>F. W. Thomas, *A.C.* | W. T. Sheppard<br>H. I. Bridges | 50,000 | 66,950 | 463,730 | | 378,730 | 46,630 | 600 | 154,720 | Chase N., N.Y.; Lib. N. Bk. & Tr. Co., Savan.; 1st N., Atl.; 1st N. Bk. & Tr. Co., Macon. |
| **Sasser** 412 Terrell M7 | Bank of Sasser $225–8% ◆ 64-708 *par* 100 • ‡ $'05 | C. C. Brim | J. C. Joiner | B. H. Hill | H. F. Smith | 25,000 | 35,000 | 85,000 | | 70,000 | 2,000 | | 73,000 | Chase N., N. Y. |

THE FIRST NATIONAL BANK OF ATLANTA, ATLANTA, GA.—Resources Over 100 Million Dollars

Digitized for FRASER

Number under Name of Bank is the New Transit Number given to each bank in U. S. exclusively by The Rand-McNally Bankers' Directory, under the authority of The American Bankers Ass'n.

# SAVANNAH—Reserve City

(Federal Reserve District No. 6)

(Chatham K25) County Seat—Pop. 85,024

●Mem. A. B. A. ?New $State †Priv. ‡Mem. State B. Ass'n. [Estab. ◆Fed. Res. Depts: T-Trust B-Bond d-Safe Dep. ⓢSav. $Last Sale %Div.

| | President. | Vice-President. | Cashier. | Ass't Cashier. | Liabilities. Paid-up Capital | Surplus and Profits | Total Deposits | Other Liabilities | Resources. Loans and Discounts | Bonds and Securities | Miscellaneous Resources | Cash & Exchanges, Due from Banks | Principal Correspondents. |
|---|---|---|---|---|---|---|---|---|---|---|---|---|---|
| Atlantic Savings & Trust Co. $125-8% *par* 100 38-57 ⓢ●‡$'19 | Jas. M. Rogers | W. P. Brooks | J. E. Carolan, *Sec. and Tr.* | | $ 50,000 | $ 105,000 | $ 1,032,000 | $ 5,000 | $ 1,087,500 | | $ 11,870 | $ 92,620 | Savan. Bk. & Tr. Co., Lib. N. Bk. & Tr. Co., Citiz. & Sou. N., and Citiz. Bk. & Tr. Co., Savan. |
| Chatham Savings & Loan Co. $100-6% *par* 100 38-59 ⓢ†'85 | T. M. Cunningham, | Geo. W. Hunt | S. E. Kraft, *Sec. and Tr.* | R. Cunningham, *A. Sec and A Tr.* | 500,000 | 196,990 | 1,181,800 | 1,441,900 | 2,932,830 | $ 1,370 | 234,750 | 151,830 | Citiz. & Sou. N., Savan. |
| ***THE CITIZENS AND SOUTHERN NATIONAL BANK** $30-16% *par* 10 38-2 dBⓢT●‡'87 | WM. MURPHEY, MILLS B. LANE, *Ch. of Bd.* | G. L. GROOVER, V. B. JENKINS, F. B. VINCENT, H. M. GARWES, J. E. WALLACE, *Asst. to Pres. and Compt.* | A. C. KLINE, JR., H. H. MORGAN, Jr., *Asst. to the Pres.*, L. W. McRAE, *Tr. Officer*, G. M. RUSHING, *A. Tr. Off.* | D. A. SPANN, A. M. GLOVER, C. V. BRYAN, LEWIS PRICE, E. P. JONES, H. P. HOWARD, *Deputy Compt.* | 5,000,000 (*Office* R. L. I. J. (*Office a* | 5,036,650 *at Liberty* Denmark, Shuman, *t Brought* | 73,193,610 *St.* M. B. *V. P.*; E. *A. C.*) *on St.*, A. | 3,663,420 Lane, *Ch.* L. Schir F. Willis, | 48,262,890 *of Bd.*; W m. *V. P.*; *Cash.*) | 7,432,630 m. Murph F. T. Nic | 6,165,890 ey, *Pres.*; hols, Jr., | 25,032,230 *Cash.*; | N. City, N. Y.; Cont. Ill. Bk. & Tr. Co., Chi.; N. Shawmut, Bos.; Phil. N., Phil. |
| | **SEND US YOUR BUSINESS** *Also Offices at* ATLANTA—AUGUSTA—MACON—ATHENS—VALDOSTA | | | | SE | E ADVER | TISEMEN | T ON GEO | RGIA IND | EX. | | | |
| *Citizens Bank & Trust Co. $100-6% ◆ 38-12 dⓢT●‡$'06 *par* 100 | H. I. Frank | G. H. Smith | P. T. Jones, W. B. Murphy, *A. V. P.* | J. C. Toshach | 300,000 | 92,930 | 1,088,600 | 150,760 | 1,165,090 | 30,980 | 191,100 | 245,130 | Irv. Tr. Co. and Chase N., N. Y.; Fulton N., Atl. |
| Federal Res. Bk. of Atlanta● 38-49 | (*Agency of Atlanta*) | | | | (*For com* | *plete infor* | *mation se* | *e page* 19) | | | | | |
| Georgia State Savings Ass'n 16% *par* 100 38-52 dⓢT●‡$'09 | Henry Blun, G. W. Tiedeman, *Ch.* | J. F. Buckner, H. H. Bacon | F. C. Bush, *Sec. and Tr.* | S. B. LaFar, *A. Sec. and A. Tr.* | 325,000 | 754,750 | 5,942,770 | 123,740 | 5,127,500 | 984,590 | 340,030 | 694,130 | Chase N., N. Y.; 1st N. Bk. & Tr. Co., Okla. C. Citiz. & Sou. N. and Lib. N. Bk. & Tr. Co., Savan. |
| ***LIBERTY NATIONAL BANK & TRUST COMPANY OF SAVANNAH** $14-6% *par* 10 38-3 dⓢT●‡'89 (*Conversion of Liberty Bank & Trust Co.*) | HENRY BLUN, *Ch. of Bd.*, J. P. HOULIHAN, *Pres.* | H. H. BACON, C. A. McCARTHY | C. A. McCARTHY, W. H. SEXTON, *Tr. Off.* | E. L. DASHER, J. F. SULLIVAN, E. E. WRIGHT, *A. Tr. Off.* | 600,000 | 144,160 | 4,572,430 | 198,120 | 3,763,990 | 197,930 | 745,850 | 806,940 | Cent. Han. Bk. & Tr. Co., Bkrs. Tr. Co., and Chase N., N. Y.; 1st N., Balt.; 1st N., Atl.; 1st N., Phil.; S. Car. N., Charleston; Barnett N., Jacksonville. |
| | **Prompt, personal attention given Collections, Bill of Lading Drafts, Cash and Time Items.** "Send Us Your Business" | | | | *Affiliate* Aggrega | *d with T* te resour | *he First* ces over | *National* 150 Milli | *Bank of* on Dolla | *Atlanta* rs. | *group.* | | |
| Morris Plan Co. ⓢ●‡'17 6% *par* 100 38-63 | H. V. Jenkins | E. B. McCuen, M. Dryfus | | | 50,000 | 100,240 | 307,990 | 80,870 | 530,310 | | 1,060 | 7,720 | Citiz. & Southern N., Savan. |
| Peoples Savings & Loan Co. $103-6% *par* 100 38-58 ⓢ●$'87 | C. H. Dorsett | U. H. McLaws | W. W. Gross, *Tr.* | M. L. Gross, *A. T.* | 100,000 | 31,820 | 349,340 | 37,810 | 344,110 | | 155,660 | 19,200 | Lib. N. Bk. & Tr. Co. and Citiz. Bk. & Tr. Co., Savan. |
| ***SAVANNAH BANK & TRUST CO.** *par* 100 ◆ 38-4 dⓢT●‡$'69 | ANTON P. WRIGHT, LEOPOLD ADLER, *Ch. of Bd.* | M. D. PAPY, JNO. J. CORNELL | J. H. THOMPSON, *Cash. and Tr. Off.* | | 700,000 | 234,650 | 2,427,740 | 738,940 | 2,631,140 | 63,750 | 820,230 | 586,210 | Chase N., N. Y.; Phil. N., Phil.; N. Shawmut, Bos.; Fulton N., Atlanta. |
| Southern Savings & Loan Co. $125-6% *par* 100 38-64 ⓢ●$'16 | Fred Wessels, H. C. Brinkman, *Ch.* | H. C. Gunther | W. L. Bohn, *Sec.* | | 110,230 | 89,480 | 867,170 | 230,940 | 1,169,280 | | 61,540 | 67,090 | Savan. Bk. & Tr., Lib. N. Bk. & Tr., and Citiz. & Sou. N., Savan. |
| Tiedeman Mort. & Finance Co. 8% *par* 100 38-62 $'11 | G. W. Tiedeman | Gordon Saussy, F. Ross Holland, *Managing V. P.* | J. W. Lumley, *Sec. and Tr.* | Henrietta M. Ward, *A. Sec. and A. Tr.* | 50,000 | 29,600 | 418,100 | 69,200 | 485,600 | 47,600 | 4,900 | 28,800 | Citiz. & Southern N. and Citiz. Bk. & Tr. Co., Savan. |
| Savannah Clearing House (*Members indicated by a* ★) | John J. Cornell | G. H. Smith | C. A. McCarthy, *Sec. and Tr.* | | (*See pag* Banks, | *es 28-29* Total D | *-30 for* eposits | *Number* by Citie | *of Natio* s, States | *nal, Stat* , etc.) | *e and Pr* ivate | | |
| Citizens & Southern Co. ¶ (Bay and Drayton) | *Investment Securitie* | *s* | | | *Affiliated* | *with Citiz* | *ens & Sou* | *thern Nat* | *ional Ban* | *k.* | | | |
| **FIRST NATIONAL COMPANY OF ATLANTA** *Main floor*, Liberty Nat'l Bank Bldg. | Thomas K. Glenn, John K. Ottley, *Ch. of Bd.* | Robert Strickland, Jr., C. A. Evans, A. C. Ford, J. A. Brown | T. R. Waggoner, *Res. Mgr.* | | *Affiliate* | *d with T* | *he First* | *National* | *Bank of* | *Atlanta.* | | | |
| | **INVESTMENT SECURITIES** | | | | | | | | | | | | |

**THE FIRST NATIONAL BANK OF ATLANTA, ATLANTA, GA.—Resources Over 100 Million Dollars**

Digitized for FR... https://fraser.s... Federal Reserve Bank of St. Louis

**Number under Name of Bank** is the **New Transit Number** given to each bank in U. S. **exclusively** by **The Rand-McNally Bankers' Directory, under the authority of The American Bankers Ass'n.**

# GEORGIA—Continued

**Non-Bank Towns** with **Nearest Banking Point** (Indexed Acces.), **Lawyers, Laws** (indexed) in back of this volume. For **Interest Rates, Holidays,** etc., see **Laws.**

| Town and County. ▲County Seats. State in No. 6 Fed. Res. District. | ●Mem. A.B.A. ?New §State †Priv. ‡Mem. State B. Ass'n. [Estab. ◆Fed. Res. Depts: T-Trust B-Bond d-Safe Dep. ⓢSav. $Last Sale %Div. | President. | Vice-President. | Cashier. | Ass't Cashier. | Liabilities. Paid-up Capital | Surplus and Profits | Deposits | Other Liabilities | Resources. Loans and Discounts | Bonds and Securities | Miscellaneous | Cash & Exchanges, Due from Banks | Principal Correspondents. |
|---|---|---|---|---|---|---|---|---|---|---|---|---|---|---|
| **Scotland** 310<br>Telfair L 16 | *Bank of Scotland* | *(Closed March 13, 1930)* | | | | | | | | | | | | |
| **Senoia** 736<br>Coweta H 5 | Farmers & Merch. Bk. ‡$'89<br>64-387 | R. L. Hardy | L. L. Hutchinson<br>R. W. Freeman | H. G. Hutchinson | | $ 50,000 | $ 62,510 | $ 185,380 | $ 140 | $ 228,770 | $ 18,970 | $ 10,900 | $ 39,400 | Guaranty Tr. Co., N. Y.; Citiz. & Southern N., Savan. and Atl. |
| " ------ " | Redwine Brothers, Bankers<br>64-900 †'19 | W. W. Redwine | H. P. Redwine<br>C. D. Redwine | Sam T. Martin | J. H. Nations | 25,000 | 7,500 | 95,000 | ---------- | 75,000 | ---------- | ---------- | 20,000 | Chase N., N. Y.; Cent. Bk. & Tr. Corp., Atl. |
| **Shady Dale** 243<br>Jasper G12 | Citizens Bank ---------- ‡$'20<br>4% *par* 100 64-998 | H. C. Perry<br>O. E. Lancaster, *Ch.* | J. H. Young | O. H. Banks | ---------- | 20,000 | 6,500 | 42,000 | 1,000 | 42,000 | ---------- | 7,500 | 20,000 | Citiz. & Southern N. and Fulton N., Atl. |
| **Sharon** 253<br>Taliaferro G16 | Bank of Sharon ---------- ‡$'04<br>$100-8% 64-713 | J. W. Fallin | W. R. Moore | O. G. Stone | ---------- | 15,000 | 33,440 | 80,210 | ---------- | 104,230 | 2,000 | ---------- | 17,800 | Chase N., N. Y.; N. Bk. of Wilkes, Wash.; Ga. R. R., Aug. |
| **Shellman** 1117<br>Randolph L5 | First National Bank d●‡1900<br>10% 64-409<br>*par* 100 | H. O. Crittenden<br>R. S. Crittenden, *Ch.* | J. M. Curry<br>J. T. Martin | J. W. Walker | H. A. Crittenden | 25,000 | 42,000 | 105,000 | ---------- | 85,000 | 35,000 | ---------- | 52,000 | Chase N., N. Y.; 1st N., Atl.; Citiz. & Sou. N., Macon. |
| " ------ " | Shellman Banking Co. ●‡$'90<br>64-408 | W. J. Oliver | J. M. Wooten | T. R. Arthur | J. G. Thompson | 25,000 | 34,000 | 140,000 | ---------- | 100,000 | 10,000 | 20,000 | 70,000 | Cent. Han. Bk. & Tr. Co., N. Y.; Fulton N., Atl. |
| **Siloam** 369<br>Greene G14 | Bank of Siloam ---------- ⓒ‡$'04<br>$120-10% 64-714 | John F. Holden | J. B. Dolvin | W. M. Reynolds | ---------- | 15,000 | 20,000 | 62,500 | ---------- | 54,500 | ---------- | ---------- | 43,000 | Cent. Han. Bk. & Tr. Co., N. Y. |
| **Social Circle** 1766<br>Walton F11 | Social Circle Bank ---- ⓢ‡$'23<br>$110-10% 64-1038<br>*par* 100 | W. B. Spearman | J. H. Stephens | W. S. McKibben | A. R. Bowers | 25,000 | 3,750 | 92,060 | ---------- | 63,770 | 2,120 | 5,500 | 49,370 | Chase N., N. Y.; Fulton N., Atlanta. |
| ▲**Soperton** 1081<br>Treutlen K17 | Bank of Soperton ---------- ⓒ‡$'03<br>◆ 64-497 | N. L. Gillis, Sr.<br>J. E. Hall, *V. P.* | J. B. O'Conner<br>M. B. Gillis | J. E. Hall | I. H. Hall, Jr. | 25,000 | 27,000 | 300,000 | ---------- | 240,000 | 5,450 | 30,000 | 86,550 | Cent. Han. Bk. & Tr. Co., N. Y.; Citiz. & Sou. N., Savan.; Fulton N., Atl. |
| **Sparks** 635<br>Cook O12 | Citizens Banking Co. ----†'29<br>64-717 | J. N. Rigsby | ---------- | B. F. Gary | ---------- | ---------- | 1,070 | 18,320 | ---------- | 2,210 | 10,000 | 1,550 | 5,640 | Bk. of Tifton, Tifton; 1st N., Valdosta. |
| ▲**Sparta** 1613<br>Hancock H14 | Hancock National Bank<br>64-299 ⓢ●†'03 | M. W. Harris | George Berry<br>H. K. White | S. H. Hollis | M. E. Morris | *(Individual Responsibility $50,000)* 25,000 | ---------- | 225,000 | ---------- | 105,000 | ---------- | ---------- | 50,000 | Cent. Han. Bk. & Tr. Co., N. Y.; 1st N., Atl. |
| **Springfield** 402<br>Effingham K24 | Exchange Bank ---- d ⓒ †‡$'08<br>$100 *par* 100 64-719 | J. W. Tebeau,<br>*Pres. and Ch. of Bd.* | O. A. Rahn | J. M. Marchman | ---------- | 15,000 | 6,500 | 80,870 | 5,000 | 66,420 | 27,560 | ---------- | 11,550 | Chase N., N. Y.; Citiz. & Sou. N., Savan. |
| **Stapleton** 432<br>Jefferson H17 | Bank of Stapleton ---------- ‡$'06<br>*par* 100 64-718 | J. C. Kilgore | A. S. Stapleton | J. C. Kilgore | Mamie Rooks | 15,000 | 4,970 | 65,580 | ---------- | 54,160 | 170 | 8,420 | 22,790 | Chase N., N. Y.; Citiz. & Sou. N., Augusta; 1st N., Atl. |
| ▲**Statesboro** 3996<br>Bulloch J20 | Bank of Statesboro d †‡$'91<br>$185-10% ◆ 64-237<br>*par* 100 | S. C. Groover | E. L. Smith | J. O. Johnston | ---------- | 100,000 | 105,360 | 565,000 | 17,480 | 569,580 | 60,090 | 90,610 | 67,550 | N. City, N. Y.; Citiz. & Sou. N., Savan.; 1st N., Atl. |
| " ------ " | First National Bank d ⓒ †●‡'04<br>$225-12% *par* 100 64-239 | S. W. Lewis | F. T. Lanier<br>W. S. Preetorius | S. E. Groover,<br>*V. P. and Cash.* | L. E. Brannen | 100,000 | 175,000 | 411,000 | 226,590 | 616,190 | 114,000 | 60,000 | 122,520 | **Chase N., N. Y.**; Savan. Bk. & Tr. Co., Savan. |
| " ------ " | Sea Island Bank ---- d ⓢ●‡$'01<br>10% 64-238<br>*par* 50 | R. F. Donaldson | S. L. Moore | J. G. Watson | C. B. McAllister | 50,000 | 82,030 | 608,910 | 5,740 | 564,990 | 10,600 | 60,050 | 111,040 | Cent. Han. Bk. & Tr. Co., N. Y.; Savan. Bk. & Tr. Co., Savan.; Citiz. & Sou. N., Atl. |
| **Statham** 522<br>Barrow E11 | Bank of Statham ---------- d$'04<br>$100-8% 64-721<br>*par* 100 | J. F. Burson | J. R. Tramel | E. L. Ross | ---------- | 25,000 | 7,040 | 92,790 | 12,550 | 95,140 | 1,550 | 33,500 | 7,200 | Chase N., N. Y.; 1st N., Atl.; Citiz. & Sou. N., Athens. |
| **Stephens** 270<br>Oglethorpe F14 | Holden Banking Co. ---- †'11<br>64-808 | J. F. Holden | J. H. Hunter | O. N. Epps | A. Q. Lifsey | 15,000 | 3,000 | 70,000 | 13,010 | 63,930 | ---------- | 13,050 | 5,610 | **Fulton N., Atl.** |
| **St. Marys** 732<br>Camden P23 | Bank of Camden Co. d ⓢ●‡$'11<br>$60 *par* 100 64-803 | G. W. Brandon | S. C. Townsend | S. E. Brandon | ---------- | 15,000 | 4,390 | 42,080 | 3,710 | 43,990 | ---------- | 10,350 | 10,480 | N. Bk. of Brunswick, Brunswick; 1st N., Atl.; Atlantic N., Jacksonville. |
| **Stone Mountain**<br>De Kalb F8 1335 | **GRANITE BANK** ---------- ⓒ‡$'11<br>64-785 | T. W. McCurdy | V. R. Williams | Dean Rhodes | ---------- | 15,000 | 15,850 | 115,000 | ---------- | 95,000 | 850 | 25,000 | 25,000 | Chase N., N. Y.; 1st N., Atl. |
| **Stovall** 67<br>Meriwether I4 | Stovall Banking Co. ---- †'16<br>64-934 | J. Cal Harman | Chas. C. Harman | A. S. J. Strozier | ---------- | 25,000 | 23,650 | 13,020 | 600 | 52,190 | ---------- | 4,000 | 5,960 | **Citiz. & Sou. N., Atl.** |
| ▲**Summerville** 933<br>Chattooga C2 | Chattooga County Bank<br>8% *par* 100 64-463 ⓢ●‡$'06 | John D. Taylor | E. S. Taylor | B. W. Farrar | Roger Eastman | 30,000 | 30,000 | 231,160 | 40,000 | 227,470 | 18,000 | 32,540 | 53,140 | Chase N., N. Y.; Citiz. & Sou. N., Atl.; 1st N., Rome and Chat. |
| " ------ " | Farmers & Merchants Bank<br>*par* 100 64-1079 d$'26 | C. P. Thompson<br>J. E. Elliott, *V. P.* | B. D. Riegel<br>O. A. Selman | D. L. McWhorter | H. M. Woods | 25,000 | ---------- | 112,020 | 7,330 | 81,030 | 23,790 | 12,500 | 27,030 | Cent. Han. Bk. & Tr. Co., N. Y.; Ham. N., Chat. |
| **Summit** 501<br>Emanuel J19 | *Bank of Twin City* | *(Closed January 2, 1931)* | | | | | | | | | | | | |
| **Suwanee** 214<br>Gwinnett E9 | *Bank of Suwanee* | *(Closed January 33, 1931)* | | | | | | | | | | | | |
| ▲**Swainsboro** 2442<br>Emanuel J17 | Central Bank ---------- ‡$'20<br>$160-12% ◆ 64-1013<br>*par* 100 | R. A. Flanders | I. W. Rountree | W. W. Flanders | Hugh Coleman | 25,000 | 23,680 | 242,980 | ---------- | 173,480 | 1,200 | 8,410 | 108,570 | Chase N., N. Y.; Citiz. & Sou. N. and Savan. Bk. & Tr. Co., Savan.; 1st N., Atl. |
| " ------ " | Citizens Bank ---------- d●‡$1900<br>$250-30% 64-355<br>*par* 100 | J. R. Coleman | Frank Mitchell | Otis G. Price | S. H. Lynch | 25,000 | 55,700 | 466,460 | ---------- | 415,060 | 1,000 | 23,630 | 107,470 | **Chase N., N. Y.; Citiz. & Sou.** N., Savan.; 1st N., Atl. |
| **Sycamore** 559<br>Turner M11 | Exchange Bank ---------- d$'18<br>$100 *par* 100 64-962 | O. W. Smith,<br>*Ch. of Bd. and Pres.* | C. L. Ray | B. N. Hansford | ---------- | 15,000 | 1,270 | 38,000 | 990 | 7,590 | ---------- | 11,330 | 36,340 | Cent. Han. Bk. & Tr. Co., N. Y.; 1st N. Bk. & Tr. Co., Macon. |
| ▲**Sylvania** 1781<br>Screven I 22 | Bank of Screven County<br>$118 *par* 100 64-763 d ⓢ●‡$'11 | J. A. Mills,<br>*Ch. of Bd. and Pres.* | W. A. Mallory<br>C. B. Pfeiffer | J. B. Brown<br>H. Larisey, *A. C.* | N. Dixon<br>Jno. A. Mills, Jr. | 50,000 | 28,000 | 354,990 | ---------- | 230,140 | 28,360 | 20,580 | 153,910 | Chase N., N. Y.; 1st N. and Citiz. & Sou. N., Atl.; Citiz. & Sou. Savan. |
| ▲**Sylvester** 1984<br>Worth M10 | Sylvester Banking Co. d●‡$'98<br>$125-10% *par* 125 64-337 | T. C. Jeffords | C. H. Strangward<br>R. M. Hillhouse | J. H. Westberry, Sr. | T. M. Purdom | 100,000 | 27,070 | 342,440 | ---------- | 169,780 | 62,240 | 48,000 | 189,490 | Guaranty Tr. Co., N. Y.; 1st N., Atl.; Citiz. & Sou. N., Savan. |

THE FIRST NATIONAL BANK OF ATLANTA, ATLANTA, GA.—Resources Over 100 Million Dollars

Digitized for FRASER

Number under Name of Bank is the New Transit Number given to each bank in U. S. exclusively by The Rand-McNally Bankers' Directory, under the authority of The American Bankers Ass'n.

# GEORGIA—Continued

Non-Bank Towns with Nearest Banking Point (Indexed Acces.), Lawyers, Laws (indexed) in back of this volume. For Interest Rates, Holidays, etc., see Laws.

| Town and County. ▲County Seats. State in No. 6 Fed. Res. District. | ●Mem. A.B.A. ⁿNew $State †Priv. ‡Mem. State B. Ass'n. [Estab. ◆Fed. Res. Depts: T-Trust B-Bond d-Safe Dep. ⓢSav. $Last Sale %Div. | President. | Vice-President. | Cashier. | Ass't Cashier. | Liabilities. Paid-up Capital | Surplus and Profits | Deposits | Other Liabilities | Resources. Loans and Discounts | Bonds and Securities | Miscellaneous | Cash & Exchanges, Due from Banks | Principal Correspondents. |
|---|---|---|---|---|---|---|---|---|---|---|---|---|---|---|
| ▲**Talbotton** ...1064<br>Talbot J 6 | Bank of Talbotton ... d ⓢ● $'06<br>$180–8% *par* 100 64–393 | R. G. Jordan | A. J. Perryman | J. W. Jordan | J. H. Mahone | $ 25,000 | $ 29,080 | $ 282,270 | | $ 238,600 | $ 10,500 | $ 40,150 | $ 47,100 | Cent. Han. Bk. & Tr. Co., **N. Y.**: 1st N., Atl.; Citiz. & Sou. N., **Savan.** |
| " ------ " | Peoples Bank ... ‡$'90<br>64–392 | R. K. Persons | E. R. Mathews | **Fannie Mahone** | Mary Mahone | 25,000 | 22,700 | 130,320 | | 99,650 | 14,250 | 6,000 | 58,140 | Guaranty Tr. Co., N. Y.; Citiz. Sou. N., Macon; 1st N., Atl. |
| **Tallapoosa** ...2417<br>Haralson F 2 | Home Bank ... d ⓢ ‡$'26<br>$100 *par* 100 64–1084 | R. L. Heffington | P. W. Bonner<br>J. R. McKibbon | W. G. Adsmond | A. F. Roebuck | 25,000 | 2,410 | 90,790 | | 57,140 | 38,580 | 7,000 | 15,470 | Hamilton N., Chattanooga, Tenn. |
| **Talmo** ...131<br>Jackson E 10 | Kennedy's Bank ... ⓢ †'20<br>64–1029 | (W. C. Kennedy) | | Mary Simmons | | 2,500 | 1,230 | 8,340 | | 4,150 | 600 | | 7,320 | 1st N., Atl. |
| " ------ " | Murphy Bank ... †'20<br>64–1006 | A. J. Murphy | | J. H. Kinney | | | | | | | | | | **Citiz. & Southern** N., Atl. |
| **Taylorsville** ...329<br>Bartow E 4 | Bk. of Taylorsville ... d ● ‡$'05<br>$96–8% *par* 100 64–729 | J. I. Harris,<br>*Ch. of Bd. and Pres.* | J. P. Davis | M. A. Perry | | 25,000 | 11,340 | 64,710 | | 61,930 | | 3,600 | 35,520 | Fulton N., Atl. |
| **Tennille** ...1666<br>Wash'n I 15 | Tennille Banking Co.<br>64–316 d ⓢ ‡$1900<br>$150–8% *par* 100 | D. E. McMaster | C. F. Brown<br>J. L. Kelley | H. L. Shannon,<br>*V. P. and Cash.* | W. F. Mobley | 30,000 | 22,320 | 255,870 | | 168,090 | 37,770 | 9,100 | 93,230 | Gty. Tr. Co., **N. Y.**; **Citiz. & Sou.** N., Atl. and Savan.; Cont. Tr. Co., Macon. |
| ▲**Thomaston** ...4922<br>Upson I 6 | Citizens & Southern Bank<br>8% *par* 100 64–308 d ⓢ ● $'26<br>(*Formerly Thomaston Banking* Wm. Murphey, *Ch.* Co.) | J. R. Atwater<br>Wm. Murphey, *Ch.* Co.) | R. E. Chatfield | H. W. Wheeless | | 100,000 | 42,890 | 853,540 | | 625,020 | | 113,150 | 258,360 | Guaranty Tr. Co., N. Y.; Citiz. & Sou. N., Atl. |
| ▲**Thomasville** 11,733<br>Thomas P 9 | ***BANK OF THOMASVILLE**<br>$200–10% *par* 100 64–121 d ⓢ ● ‡$'88 | R. G. FLEETWOOD<br>B. H. WRIGHT,<br>*Ch. of Bd.* | J. T. CULPEPPER<br>R. THOMAS<br>WM. COPELAND | WM. COPELAND | C. R. MEGAHEE<br>W. J. MILLER, Jr. | 150,000 | 122,140 | 1,587,530 | $ 204,390 | 1,655,200 | 36,320 | 183,750 | 188,780 | Chase N., N. Y.; Citiz. & Sou. N., Savan. and Atl.; Atlantic N., Jacksonville. |
| | **Collections on Thomasville made on favorable terms.**<br>**WE REMIT ON DAY OF PAYMENT. SEND US YOUR BUSINESS.** | | | | | | | | | | | | | |
| " ------ " | ***COMMERCIAL BK.**<br>$135–8% *par* 100 64–933 d ⓢ ● ‡$'16 | J. W. HORNE,<br>*Ch. of Bd. and Pres.* | J. T. HOLLAND<br>W. D. HASTY | L. D. FERGUSON | | 50,000 | 19,700 | 229,750 | 350 | 202,530 | 31,910 | 23,110 | 42,250 | Chase N., N. Y.; 1st N., Atl. |
| | SEND US YOU R THOMASVILL ITEMS DIREC T.<br>All items recei ve the personal a ttention of an of ficer of this bank.<br>Special attenti on to Bill of Ladi ng Drafts. Prom pt remittance. | | | | | | | | | | | | | |
| " ------ " | ***FIRST NATIONAL BANK**<br>$125–8% 64–119 d ⓑ ⓢ T ● ‡'87<br>*par* 100 | W. A. PRINGLE | W. S. ANDERSON | V. E. FILLINGIM | H. E. McKINNON | 100,000 | 62,000 | 506,000 | 140,000 | 626,000 | 64,000 | 24,000 | 94,000 | Chase N., N. Y.; 1st N., Atl.; Liberty N. Bk. & Tr. Co., Savan. |
| | **Collections a specialty and remitted on day of payment. Prompt attention to all Banking matters entrusted to us.** | | | | | | | | | | | | | |
| " ------ " | *Peoples Savings Bank<br>64–123 ⓢ ● ‡$'07 | T. J. Ball | W. J. Upchurch<br>W. T. McLean | R. J. McCleany | | 50,000 | 21,550 | 253,990 | 20,000 | 310,480 | 100 | 2,100 | 32,850 | Cent. Han. Bk. & Tr. Co., N. Y.; 1st N., Atl. |
| " ------ " | Thomasville Clearing House<br>(*Members indicated by a* ★) | W. S. Anderson | Wm. Copeland | Truman Holland,<br>*Sec. and Tr.* | | | | | | | | | | |
| ▲**Thomson** ...1914<br>McDuffie G 18 | **Bank of Thomson** ... T ● ‡$'91<br>$150–8% *par* 100 64–263 | J. E. Wilkerson | J. E. Gross | E. C. Hawes | | 50,000 | 92,780 | 401,180 | 1,170 | 151,570 | 156,560 | 27,190 | 209,810 | N. City, N. Y.; Ga. R. R., Augusta; Citiz. & Sou. N., Atl. |
| " ------ " | **First National Bank** ... d ● ‡'02<br>$150–8% 64–264 | B. F. Johnson | P. A. Bowden | G. W. Jordan | | 90,000 | 50,000 | 502,000 | | 225,000 | 200,000 | 30,000 | 187,000 | Cent. Han. Bk. & Tr. Co., N. Y.; Citiz. & Sou. N., Augusta; 1st N., Atl. |
| ▲**Tifton** ...3390<br>Tift N 11 | Bank of Tifton ... d ⓢ T ● ‡$'96<br>*par* 100 64–247 | E. P. Bowen | B. H. McLeod | B. H. McLeod | W. G. Doss<br>B. P. Franklin | 100,000 | 232,560 | 1,125,250 | | 882,750 | 104,460 | 97,540 | 373,060 | Gty. Tr. Co., N. Y.; Citiz. & Sou. N., Atl. |
| " ------ " | *National Bank of Tifton* | (*Closed April 7, 1930*) | | | | | | | | | | | | |

Digitized for FRASER
https://fraser.stlouisfed.org/
Federal Reserve Bank of St. Louis

THE FIRST NATIONAL BANK OF ATLANTA, ATLANTA, GA.—Resources Over 100 Million Dollars

| Town and County. ▲County Seats. State in No. 6 Fed. Res. District. | ●Mem. A.B.A. ⁿNew §State †Priv. ‡Mem. State B. Ass'n. [Estab. ◆Fed. Res. Depts: T-Trust B-Bond d-Safe Dep. Ⓢ Sav. $Last Sale %Div. | President. | Vice-President. | Cashier. | Ass't Cashier. | Liabilities: Paid-up Capital | Liabilities: Surplus and Profits | Liabilities: Deposits | Liabilities: Other Liabilities | Resources: Loans and Discounts | Resources: Bonds and Securities | Resources: Miscellaneous | Resources: Cash & Exchanges, Due from Banks | Principal Correspondents. |
|---|---|---|---|---|---|---|---|---|---|---|---|---|---|---|
| **Tignall** 505<br>Wilkes F 16 | Bank of Tignall $'09<br>$100 64-731 | C. D. Bolton | Boyce Ficklen, Jr. | L. D. Ware | | $ 25,000 | $ 1,894 | $ 54,950 | | $ 54,410 | $ 200 | $ 7,110 | $ 20,110 | 1st N., Elberton; Fulton N., Atl.; N. Bk. of Wilkes, Wash. |
| ▲**Toccoa** 4602<br>Stephens C 13 | Bank of Toccoa d Ⓢ●‡$'11<br>$117-8% 64-781<br>*par* 100 | M. Crawford<br>E. Schaeffer, *Ch.* | F. L. Hayes | H. Crawford | Cleo Hayes | 50,000 | 14,370 | 224,400 | | 158,930 | 19,500 | 41,550 | 68,790 | Citiz. & Southern N., Atl. |
| " " " | *Farmers and Merchants Bank* | (*Closed November* 19, 1930) | | | | | | | | | | | | |
| **Toomsboro** 665<br>Wilkinson I 14 | Wilkinson County Bank<br>$125 *par* 100 64-732 d‡$'07 | F. B. Chambers | A. D. Ware | H. E. Stephens | K. N. Stephens | 25,000 | 8,360 | 119,760 | | 102,940 | 4,040 | 15,560 | 30,580 | Cent. Han. Bk. & Tr. Co., N. Y.; Citiz. & Sou. N., Savan. and Macon; 1st N., Atl. |
| **Trion** 3289<br>Chattooga C 2 | Bank of Trion ‡$'12<br>8% 64-871 | B. D. Riegel | J. E. Elliott<br>C. P. Thompson | G. W. Cole | O. H. Elgin | 25,000 | 23,000 | 185,000 | | 160,000 | 9,000 | 3,000 | 50,500 | Cent. Han. Bk. & Tr. Co., N. Y.; 1st N., Chat. |
| **Tucker** 250<br>De Kalb F 8 | Bank of Tucker Ⓢ●‡$'19<br>64-907 | P. K. Burns | J. M. Livsey | L. S. Burns | | 15,000 | 6,000 | 55,000 | | 45,000 | | 5,000 | 10,000 | 1st N., Atl. |
| **Tyrone** 128<br>Fayette G 6 | Redwine Brothers Bankers<br>64-1004 †'18 | | | J. E. McElwaney | | (*Branch of Senoia, Ga.*) | | | | | | | | |
| **Unadilla** 1203<br>Dooly K 10 | **BANK OF UNADILLA** d●‡$'98<br>8% *par* 100 64-404 | A. R. WARE.<br>*Ch. of Bd. and Pres.*<br>**Special attention given collection REASONABLE RATES.** | J. W. HODGE | T. E. WOODRUFF<br>**s, sight drafts,** | C. W. NUTT<br>**and credit reports.** | 50,000 | 16,000 | 150,000 | $ 15,000 | 145,000 | 11,000 | 15,000 | 60,000 | Cent. Han. Bk. & Tr. Co., N. Y.; 1st N., Atl.; Citiz. & Sou. N., Macon. |
| **Union Point** 1627<br>Greene F 14 | Bank of Union Point ‡$'11<br>$100-8% *par* 100 64-736 | H. Lamb | I. W. Ivey | R. A. Rhodes | R. B. Rhodes | 25,000 | 25,200 | 113,300 | 1,050 | 116,910 | | 14,220 | 33,420 | Chase N., N. Y.; 1st N., Atl. |
| " " " | Farmers Bank Ⓢ‡$'11<br>64-786 | B. W. Boyd | F. W. Stewart | A. J. Stewart | | 15,000 | 2,170 | 61,560 | 4,930 | 59,650 | | 9,870 | 14,140 | Chase N., N. Y.; 1st N., Atl. |
| ▲**Valdosta** 13,482<br>Lowndes P 12 | *Ashley Trust Co. T‡$'13<br>64-111 | J. Y. Blitch<br>O. K. Jones, *Ch.* | J. N. Bray<br>Abial Winn<br>P. C. Pendleton | Clara Burrows, *Treas.* | T. Y. Ashley, *Sec.*<br>W. L. Goodloe, *A. Sec.* | 100,000 | 334,030 | 853,050<br>*Cert. of Dep.* | 10,070 | 1,205,330 | 5,500 | 25,220 | 61,100 | 1st N., Valdosta; Atlantic N., Jacksonville; Citiz. & Southern N., Atl. |
| " " " | **THE *CITIZENS AND SOUTHERN NATIONAL BANK**<br>$30-16% 64-106 d Ⓢ T●‡'88<br>*par* 10 | WM. MURPHEY<br>MILLS B. LANE, *Ch. of Bd.* | A. F. WINN<br>J. F. LEWIS | I. H. TILLMAN | B. P. CHENEY<br>INNES HARRELL | 5,000,000<br>(*Branch of Savannah, Ga.*) | 5,036,650 | 73 193 610 | 3,663,420 | 48 262 890 | 7,432,680 | 6,165,890 | 25 032 230 | Cent. Han. Bk. & Tr. Co., N. Y.: Atlantic N., Jacksonville; Citiz. & Sou. N., Atl. and Savan. |
| | **SEND US YOUR VALDOSTA ITEMS DIRECT.** | | | | | | **SEE AD** | **VERTIS** | **EMENT** | **ON GEOR** | **GIA IND** | **EX** | | |
| " " " | ***FIRST NATIONAL BANK**<br>$300 *par* 100 64-107 d Ⓢ●‡'90 | J. Y. BLITCH<br>O. K. JONES, *Ch. of Bd.*<br>**Collections a specialty and remit Prompt attention to all Banking** | A. WINN<br>J. B. COPELAND | WILLIAM L. GOODLOE<br>**ted on day of pay matters entrusted** | CLARA BURROWS<br>T. Y. ASHLEY<br>SAM. G. SMITH<br>**ment. ed to us.** | 125,000 | 253,590 | 2,290,660 | 127,080 | 1,799,970 | 165,650 | 41,960 | 788,760 | Chase N., N. Y.; Citiz. & Southern N., Atl.; Atlantic N., Jacksonville; Phil. N., Phil. |
| " " " | *Merchants Trust Co.* | (*Liquidating*) | | | | | | | | | | | | |
| " " " | Valdosta Clearing House<br>(*Members indicated by a* *) | A. F. Winn | T. C. Ashley | Wm. Goodloe, *Sec. and Tr.* | | | | | | | | | | |
| **Vidalia** 3585<br>Toombs K 18 | J. F. Darby Bank †'27<br>64-1116 | (J. F. Darby, *Owner*) | | C. C. Eidson | J. B. Franklin, Jr. | 80,000 | 9,760 | 53,000 | 2,630 | 115,100 | 10,480 | 650 | 19,160 | Citiz. & Sou. N., Atl.; Lib. N. Bk. & Tr. Co., Savan. |
| " " " | First National Bank ●‡'10<br>$150-12% 64-298 | J. W. Sharpe | P. J. McNatt<br>D. C. Pattillo | G. S. Rountree | Emmie Roberts<br>H. L. Carter | 35,000 | 41,580 | 703,210 | 35,000 | 444,770 | 74,730 | 45,600 | 249,380 | Chase N., N. Y.; Citiz. & Sou. N., Savan.; 1st N., Atl. |
| ▲**Vienna** 1832<br>Dooly L 10 | American Banking Corp.<br>$100-8% *par* 100 64-325 d‡$'17 | J. N. Hargrove | | R. D. Power | | 75,000 | 6,000 | 120,870 | 11,610 | 152,370 | | 37,480 | 23,640 | Cent. Han. Bk. & Tr. Co., N. Y.; 1st N., Atl. |
| " " " | Vienna State Bank Ⓢ‡$'21<br>64-323 | W. P. Heard,<br>*Ch. of Bd. and Pres.* | O. L. Arnold | S. F. Bivins | Elizabeth Summerford | 25,000 | 8,000 | 50,000 | | 110,000 | | | 20,000 | Cent. Han. Bk. & Tr. Co., N. Y.; Citiz. & Sou. N., Atl.; Am. Bk. & Tr. Co., Cordele. |
| **Villa Rica** 1304<br>Carroll F 4 | Bank of Villa Rica Ⓢ‡$'99<br>$150-8% 64-436<br>*par* 100 | S. O. Fielder | W. B. Candler, Jr. | R. R. Richardson | F. W. Fielder | 50,000 | 65,000 | 327,000 | 840 | 265,000 | | 37,000 | 140,810 | Chase N., N. Y.; Citiz. & Sou. N., Atl. |
| **Wadley** 1055<br>Jefferson I 18 | Bank of Wadley d Ⓢ‡$'02<br>10% *par* 100 ◆ 64-430 | S. C. Evans,<br>*Ch. of Bd. and Pres.* | J. D. Peacock | S. D. Mandeville | | 25,000 | 36,940 | 61,750 | 23,000 | 93,390 | 1,500 | 20,970 | 30,830 | Citiz. & Sou. N., Savan. |
| ▲**Warrenton** 1289<br>Warren G 15 | Citizens Bank d Ⓢ●‡$'02<br>$200-12% 64-350<br>*par* 100 | C. R. Fitzpatrick<br>E. P. Davis, *Ch.* | E. P. Davis | R. F. Fowler | F. L. Sparks | 50,000 | 60,200 | 562,170 | 6,290 | 291,110 | 90,330 | 21,430 | 275,790 | Chase N., N. Y.; Ga. R. R., Augusta; Citiz. & Sou. N., Atl. |
| **Warwick** 381<br>Worth L 9 | *Bank of Warwick* | (*Closed for liquidation on November* 20, 1930) | | | | | | | | | | | | |

THE FIRST NATIONAL BANK OF ATLANTA, ATLANTA, GA.—Resources Over 100 Million Dollars

Digitized for FRASER

Number under Name of Bank is the New Transit Number given to each bank in U. S. exclusively by The Rand-McNally Bankers' Directory, under the authority of The American Bankers Ass'n.

# GEORGIA—Continued

Non-Bank Towns with Nearest Banking Point (Indexed Acces.), Lawyers, Laws (indexed) in back of this volume. For Interest Rates, Holidays, etc., see Laws.

| Town and County. ▲County Seats. State in No. 6 Fed. Res. District. | ●Mem. A.B.A. ⁿNew §State †Priv. ‡Mem. State B. Ass'n. [Estab. ◆Fed. Res. Depts: T-Trust B-Bond d-SafeDep. ⑤Sav. $LastSale%Div. | President. | Vice-President. | Cashier. | Ass't Cashier. | Liabilities. Paid-up Capital | Surplus and Profits | Deposits | Other Liabilities | Resources. Loans and Discounts | Bonds and Securities | Miscellaneous | Cash & Exchanges, Due from Banks | Principal Correspondents. |
|---|---|---|---|---|---|---|---|---|---|---|---|---|---|---|
| ▲**Washington** 3158 Wilkes F16 | *National Bank of Wilkes* | (*Closed December 22*, 1930) | | | | | | | | | | | | |
| " ------ " | Washington Ln. & Bkg. Co. $175-8% 64-216 ⑤‡$'90 | T. J. Barksdale | W. L. Johnson | T. J. Barksdale | | $ 50,000 | $ 71,130 | $ 224,770 | $ 40,000 | $ 207,860 | $ 105,000 | $ 12,130 | $ 60,900 | Chem. Bk. &. Tr. Co., N. Y.; Cont. Ill. Bk. & Tr., Chi.; Citiz. & Sou. N., Savan., Macon, Atl., and Aug. |
| **Waverly Hall** 515 Harris I4 | Farmers Banking Co. 64-478 ‡†'09 | J. E. Frizell | | Mrs. T. R. Pitts | | | | 189,640 | 125,770 | 134,440 | 83,050 | 13,900 | 83,890 | Irv. Tr. Co., N. Y.; 1st N., Atl.; Citiz. & Sou. N., Macon; Col. Bk. & Tr. Co., Col. |
| ▲**Waycross** 15,510 Ware O17 | **COMMERCIAL BANK** 64-975 $'18 | K. F. RYMER. **Send Us Your Cash and Time** | L. B. HARRELL. **Waycross Items Items Receive pr** | J. M. NORMAN. **Direct. Bill of L ompt and person** | N. W. BURT. **lading Drafts, al attention.** | 50,000 | 45,000 | 750,000 | | 400,000 | 150,000 | 10,000 | 260,000 | **Cent. Han. Bk. & Tr. Co., N. Y.; 1st N., Atl.; Citiz. & Southern N., Savan.; 1st N., Phil.** |
| " ------ " | First National Bank d⑤●‡'89 $125-8% 64-74 *par* 100 | P. N. Harley | J. W. Bellinger, D. N. Stafford | G. L. Warren | | 200,000 | 60,000 | 1,300,000 | 25,000 | 625,000 | 360,000 | 400,000 | 200,000 | Chatham Phenix N. Bk. & Tr. Co., N. Y.; Fulton N., Atl.; Citiz. & Sou. N., Savan. |
| ▲**Waynesboro** 3922 Burke H20 | Bank of Waynesboro 4% 64-222 d⑤●‡$'90 *par* 100 | C. W. Skinner, *Ch. of Bd. and Pres.* | C. W. Skinner, Jr., E. E. Chance | C. W. Skinner, Jr. | F. M. Skinner, G. I. Parrish | 50,000 | 46,810 | 235,520 | 3,940 | 272,330 | 6,550 | 25,480 | 31,910 | Cent. Han. Bk. & Tr. Co., N. Y.; 1st N., Atl.; Citiz. & Sou. N., Savan.; N. Ex. and Citiz. & Sou. N., Aug. |
| " ------ " | *Citizens Bank* | (*Closed December 24*, 1930) | | | | | | | | | | | | |
| " ------ " | First National Bank d⑤●‡'05 $135-8% 64-224 *par* 100 | J. C. Palmer, *Ch. of Bd. and Pres.* | E. H. Blount, S. A. Corker | M. K. Tucker | M. R. Oliver | 50,000 | 146,790 | 571,580 | 202,940 | 714,660 | 140,770 | 41,360 | 74,510 | Cent. Han. Bk. & Tr. Co., N. Y.; Savan. Bk. & Tr., Savan.; Citiz. & Sou. N., Aug.; Fulton N., Atl. |
| **West Point** 2146 Troup I3 | Citizens Bank & Trust Co. 8% *par* 100 64-948 dB⑤T●‡$'17 | R. B. Dixon | G. H. Lanier, H. C. Sapp, Jr. | H. C. Sapp, Jr. | R. M. Johnson, Amos Huguley, Jr. | 100,000 | 52,150 | 1,017,520 | 10,950 | 910,650 | 46,080 | 48,830 | 175,060 | N. City, N. Y.; N. Shawmut, Bos.; 1st N., Atl. |
| **Whigham** 442 Grady O7 | Merch. & Planters Bank $100 *par* 100 64-917 d●‡$'18 | J. E. Harden | G. W. Collins | R. S. Kennemur | | 15,000 | 620 | 24,040 | 490 | 9,260 | | 12,890 | 18,000 | Citiz. & Sou. N., Atl. |
| **White Plains** 405 Greene G14 | *Planters Bank* | (*Closed January 2*, 1931) | | | | | | | | | | | | |
| **Whitesburg** 313 Carroll G4 | Whitesburg Banking Co. $100-7% *par* 100 64-745 d‡$'07 | J. A. Mandeville, *Ch. of Bd. and Pres.* | J. R. M. Carter | H. A. Jones | | 15,000 | 4,430 | 18,080 | 110 | 30,980 | | 2,930 | 3,700 | 1st N., Atl.; 1st N., Carrollton. |
| **Willacoochee** 1006 Atkinson N15 | Merchants & Farmers Bank $150-10% 64-413 ⑤T†'06 | B. G. Oberry | F. F. Vickers | Pansy Clinder | | 25,000 | 16,880 | 123,490 | 19,760 | 137,640 | | 19,830 | 20,660 | Chase N., N. Y.; Citiz. & Sou. N., Savan.; 1st N., Atl. |
| **Williamson** 226 Pike H7 | Griffin Banking Co. 64-872 T‡$'26 | | | P. W. Vaughn | | (*Williamson Branch. See Head Office, Griffin, Ga.*) | | | | | | | | Gty. Tr. Co., N. Y.; Fulton N., Atl. |
| ▲**Winder** 3283 Barrow E11 | **PEOPLES BANK** $110-8% 64-1040 *par* 100 dB⑤‡$'26 | J. W. McWHORTER. **Send us your bu of Ladi** | C. W. PARKER. **siness for prompt ng items a specia** | C. O. MADDOX. **attention. Colle lty. Reasonable** | O. B. LANGFORD. **ctions and Bill rates.** | 25,000 | 10,000 | 175,000 | | 100,000 | 15,000 | 15,000 | 80,000 | Citiz. & Sou. N. and Fulton N., Atl. |
| " ------ " | Winder National Bank $131-8% *par* 100 64-241 dB⑤T●‡'99 | T. A. Maynard, W. B. McCants, *Ch.* | H. A. Carithers | J. H. Williams, *V. P. and Cash.* | E. V. Pool | 100,000 | 54,590 | 357,050 | 115,000 | 315,780 | 123,830 | 115,300 | 71,720 | N. City, N. Y.; 1st N., Atl.; Citiz. & Sou. N., Athens. |
| **Woodbury** 849 Meriwether I6 | Woodbury Banking Co. $150-10% 64-420 d⑤T●$'02 *par* 100 | J. E. Grimsley | F. A. Bartee | S. P. Wilburn | | 23,400 | 27,760 | 256,500 | | 147,110 | 29,710 | 4,400 | 126,430 | Cent. Han. Bk. & Tr. Co., N. Y.; 1st N., Atl. |
| **Woodland** 463 Talbot I6 | Woodland Bank $90-8% 64-747 *par* 60 ⑤†$'07 | S. F. Woodall | W. W. Collier, Jos. H. Woodall | M. H. King | | 15,000 | 15,190 | 68,320 | | 35,110 | | 7,670 | 55,790 | Cent. Han. Bk. & Tr. Co., N. Y.; Citiz. & Sou. N., Atl. |
| **Woodstock** 421 Cherokee E6 | Bank of Woodstock $150-8% *par* 100 64-748 $'05 | J. H. Johnston, *Ch. of Bd. and Pres.* | S. L. Johnston | W. L. DuPree | Florence Fowler | 25,000 | 13,000 | 126,050 | 1,680 | 44,660 | 250 | 14,680 | 106,130 | 1st N., Atl. |
| **Wrens** 1085 Jefferson H18 | ⁿThompson Banking Co. 64-1097 †'31 | W. E. Thompson | | W. E. Thompson | D. M. Thompson | | | | | | | | | 1st N., Atl.; Ga. Railroad Bk. & Tr. Co., Augusta. |
| " ------ " | *Weeks Banking Company* | (*Closed December 31*, 1930) | | | | | | | | | | | | |
| ▲**Wrightsville** 1741 Johnson I6 | Bank of Wrightsville 8% *par* 100 64-347 ●‡$'97 | R. L. Kent | L. A. Lovett | H. T. Johnson | | 25,000 | 38,630 | 220,030 | | 144,250 | 550 | 13,760 | 125,100 | Cent. Han. Bk. & Tr. Co., N. Y.; Citiz. & Sou. N., Savan.; 1st N., Atl. |
| " ------ " | **Exchange Bank** $175-10% 64-349 ●‡$'09 | P. B. Bedingfield | E. E. Daley | E. E. Daley | G. E. Fulford, R. E. Fulford | 35,000 | 45,000 | 300,000 | | 275,000 | 35,000 | | 100,000 | Gty. Tr. Co., N. Y.; 1st N., Atl.; Citiz. & Sou. N., Savan. |
| ▲**Zebulon** 576 Pike H6 | Bank of Zebulon $100-8% *par* 100 64-751 ⑤●‡$'05 | C. R. Gwyn, W. J. Franklin, *Ch.* | M. M. Head | J. J. Edwards | | 25,000 | 8,510 | 92,790 | | 99,770 | 820 | 14,090 | 11,620 | Cent. Han. Bk. & Tr. Co., N. Y.; 1st N., Atl. |

THE FIRST NATIONAL BANK OF ATLANTA, ATLANTA, GA.—Resources Over 100 Million Dollars

Digitized for FRASER
https://fraser.stlouisfed.org/
Federal Reserve Bank of St. Louis