Number under Name of Bank is the New Transit Number given to each bank in U. S. exclusively by The Rand-McNally Bankers' Directory, under the authority of The American Bankers Ass'n.

NORTH DAKOTA—Continued

Non-Bank Towns with Nearest Banking Point (Indexed Acces.), Lawyers, Laws (indexed) in back of this volume. For Interest Rates, Holidays, etc., see Laws.

Town and County. ▲County Seats. Entire State in No. 9 Fed. Res. Dist.	●Mem. A.B.A. ¤New §State †Priv. ‡Mem. State B. Ass'n. [Estab. ◆Fed. Res. Depts: T-Trust B-Bond d-SafeDep. ⓢSav. $LastSale%Div.	President.	Vice-President.	Cashier.	Ass't Cashier.	Liabilities. Paid-up Capital	Surplus and Profits	Deposits	Other Liabilities	Resources. Loans and Discounts	Bonds and Securities	Miscellaneous	Cash & Exchanges, Due from Banks	Principal Correspondents.
Windsor 210 Stutsman M17	**Farmers State Bank** d ⓢ ‡ $ '19 $110 77-1018	R. R. Wolfer	A. M. Halstead	C. A. Bertel		$ 15,000	$ 3,500	$ 100,000		$ 75,000	$ 5,000	$ 18,500	$ 20,600	**1st N., St. P.; Far. & Merch. N., Jamestown.**
Wishek 1016 McIntosh P16	**FIRST STATE BANK** d • ‡ $ '98 *par* 100 77-258	J. H. Wishek	J. H. Wishek, Jr.	H. E. Timm	H. H. Nolte Wm. Huber	15,000	9,650	296,750		227,850	30,000	43,550	20,000	Cont. Ill. Bk. & Tr. Co., Chi.; 1st N., Minpls., St. P. and Bismarck.
" ——— "	Security State Bank d • ‡ $ '09 *par* 100 77-259	J. J. Doyle	G. Grant	H. E. Kusler	B. H. Bode W. H. Dickson	15,000	15,000	198,410	$ 1,000	164,540	10,000	30,320	24,540	Cont. Ill. Bk. & Tr. Co., Chi.; Northw. N., Minpls.: Dak. N., Fargo.
Wolford 219 Pierce F15	**Farmers State Bank** ⓢ ‡ $ '20 77-1061	Jacob Maute	C. H. Erickson	O. N. Berg		20,000	2,000	95,000		99,000	5,700		19,000	Cont. Ill. Bk. & Tr. Co., Chi.; Northw. N., Minpls.; 1st N., Grand Forks.
Woodworth 245 Stutsman L16	Farmers State Bank d ⓢ • ‡ $ '16 $150 *par* 100 77-953	H. T. Graves, *Ch. of Bd. and Pres.*	R. M. DePuy	G. W. Nygaard	H. A. Michel	15,000	3,420	131,580		95,800	18,080	19,100	17,030	Irv. Tr. Co., N. Y.; Northw. N., Minpls.; James River N., Jamestown.
Wyndmere 511 Richland P24	Bank of Wyndmere ‡ $ '99 77-251	Lars Olsgard	Nels Olsgard	T. E. Riley	Geo. A. Lindow	15,000	5,000	299,080		238,150		9,900	71,030	1st N., Minpls. and St. P.
York 320 Benson G15	**Bank of York** ⓢ ‡ $ '01 77-220	W. B. Runcorn	G. W. Runcorn	H. O. Paulson	R. H. Runcorn	15,000	6,000	250,000		150,000	25,000		75,000	**1st N., Minpls. and Grand Forks.**
Ypsilanti 110 Stutsman N19	Farmers State Bank ‡ $ '09 $125–8% 77-718 *par* 100	R. R. Wolfer	Amos Jacobson	Jno. Luchsinger		10,000	7,750	69,570		50,300	22,580	2,400	12,050	**Far. & Merch. N., Jamestown; 1st N., Minpls.**
Zahl 164 Williams E2	State Bank of Zahl d • ‡ $ '16 $160 *par* 100 77-932	J. A. Alvstad	Ivar Randklev	H. S. Robinson	K. M. Alvstad	20,000	8,500	122,490		98,600	7,980	15,800	28,610	1st N., Minpls.
Zap 345 Mercer K8	First State Bank d ⓢ • ‡ $ '16 $125 *par* 100 77-945	John Young	R. M. Stroup	A. T. Zimmerman		10,000	8,000	148,000		102,000	33,000	3,000	28,000	Northw. N., Minpls.; 1st N., Bismarck.
Zeeland 280 McIntosh Q15	German State Bank ‡ $ '13 77-827	J. H. Wishek	Max A. Wishek	Adam J. Hezel	V. J. Wolf	10,000	3,000	130,230		126,060	860	4,630	11,690	**Northw. N., Minpls.; 1st N., St P.; Aberdeen N., Aberdeen, S. D.**
" ——— "	Zeeland State Bank d ⓢ • ‡ $ '06 $220 77-456 *par* 100	John Bischof	M. J. Ruemmele J. H. Jenner	W. A. Melchert	J. S. Jakobe B. P. Welder	20,000	30,240	529,000		380,000	79,000	32,000	76,420	Cont. Ill. Bk. & Tr. Co., Chi.; **1st N., St. P.; 1st N., Minpls.** and Bismarck.

In No. 4 F.R.D.
C is Cincinnati Br.

OHIO

Ada 2821 Hardin G9	**FIRST NATIONAL BANK** $232–8% 56-592 d ⓢ • ‡ '92 *par* 100	BEN. R. CONNER **Special attenti** *Please send 15c w*	J. B. STAMBAUGH **on given Bill of L** *ith each sight draft*	G. B. MOORE **ading drafts, Cas** *for presentation a*	R. S. HOVER **h and Time Item** *nd 50c for Credit*	$ 50,000	$ 87,200	$ 681,040	$ 51,380	$ 457,960	$ 269,290	$ 23,780	$ 118,580	**Chase N., N. Y.; Union Tr. Co., Clev.; 1st N., Cin. and Pitt.**
" ——— "	**LIBERTY BANK** ⓢ ‡ $ '02 8% 56-598	Geo. Rothrock	Walter Sousley	Lloyd McElroy	N. P. Hill	60,000	43,100	542,900	2,280	399,890	55,850	2,090	190,450	N. Park, N. Y.; Union Tr. Co., Clev.; Fifth Third Un. Tr. Co., Cin.; Huntington N., Col.
Adelphi 329 C Ross M12	Adelphi Banking Co. d B ‡ $ '07 $260–12% *par* 100 56-861	G. B. Armstrong, *Ch. of Bd. and Pres.*	E. Hemmeger	O. B. Armstrong	Herbert Lesher	25,000	37,500	350,000		250,000	75,000	30,000	70,000	**Chase N., N. Y.;** Fifth Third Un. Tr. Co., Cin.; 1st Citiz. Tr. Co., Col.
Adena 724 Jefferson J20	*Peoples National Bank*	(*Closed April* 12, 19	29)											

Digitized for FRASER
https://fraser.stlouisfed.org
Federal R

OFFERS UNSURPASSED FACILITIES IN EVERY FORM OF DOMESTIC AND FOREIGN BANKING—CORRESPONDENCE SOLICITED

THE FIFTH THIRD UNION TRUST CO., CINCINNATI

THE CENTRAL TRUST COMPANY

CINCINNATI, OHIO

Capital

$4,000,000

Surplus and Profits

$4,900,000

OFFICERS

CHAS. W. DUPUIS	*President*
G. W. WILLIAMS	*First Vice President*
HUGH P. COLVILLE	*Vice President*
EDWARD A. SISSON	*Vice Pres. and Tr. Off.*
WM. D. KNOX	*Vice President*
CHARLES BARTLETT	*Vice President*
R. CLIFF SMITH	*Vice President*
EDWARD J. HOFF	*Ass't to the President*
J. F. KLEIN	*Cashier*
G. E. McCUBBIN	*Secretary*
A. M. HOPKINS	*Real Estate Officer*
OGDEN H. BAUMES	*Ass't Real Estate Officer*
BENJ. R. EMLEY	*Ass't Cashier*
MAX C. RIEKER	*Ass't Cashier*
F. S. MYGATT	*Ass't Cashier*
F. W. WEISSMAN	*Ass't Secretary*
FRED LINDSEY	*Ass't Secretary*
F. B. BALDWIN	*Ass't Secretary*
CHAS. H. CHEESEMAN	*Ass't Trust Officer*
ALBERT W. SCHWARTZ	*Ass't Trust Officer*
LOUIS GULDEN	*Ass't Trust Officer*
A. S. BOWLING	*Ass't Trust Officer*
A. H. COCHNOWER	*Mgr. Safe Deposit Dept.*
VAL G. BOEH, JR.	*Supt. of Transfers*

DIRECTORS

WILLIAM P. ANDERSON
Chairman, The Ferro Concrete Construction Co.

OSCAR BERMAN
President, The Crown Overall Mfg. Co.

HUGH P. COLVILLE
Vice President

CHAS. W. DUPUIS
President

MAURICE J. FREIBERG
President, The Freiberg & Workum Co.

JAMES N. GAMBLE
Vice President, The Procter & Gamble Co.

FREDERICK A. GEIER
President, The Cincinnati Milling Machine Co.

GEO. J. GRUEN
Sec'y-Treas., The Gruen Watch Co.

JAMES J. HEEKIN
President, The Heekin Co.

REUBEN A. HOLDEN
Retired

CHARLES D. JONES
President, The Little Miami Railroad Co.

DAVID C. JONES
Vice President, The Lunkenheimer Co.

W. A. JULIAN
Chairman, The Julian & Kokenge Company

W. E. KEPLINGER
First Vice President, Morris Plan Bank

BAYARD L. KILGOUR
President, The Cincinnati & Suburban Bell Telephone Co.

B. W. LAMSON
Partner, Haydock, Cressler, Lamson & Co.

R. K. LE BLOND
President, The R. K. Le-Blond Machine Tool Co.

ROBERT W. POGUE
President, The H. & S. Pogue Co.

JOSEPH K. POLLOCK
Vice President, The Hanging Rock Iron Co.

J. M. RICHARDSON
President, The Richardson Co.

CHARLES STREBEL
Partner, Strebel, Walthers & Co.

STUART B. SUTPHIN
President, The I. V. Sutphin Co.

CHARLES P. TAFT
President, The Cincinnati Times-Star Co.

G. W. WILLIAMS
Vice President

LUCIEN WULSIN
President, The Baldwin Company

We Specialize in Cincinnati Collections and Other Local Business

Digitized for FRASER
https://fraser.stlouisfed.org
Federal Reserve Bank of St. Louis

COHLE & TYREE CO.

INVESTMENT SECURITIES

Members Cincinnati Stock Exchange

708-719 Union Trust Bldg. - - - - CINCINNATI, OHIO

SPECIALISTS IN

CITIES SERVICE CO. SECURITIES and CINCINNATI STOCK EXCHANGE SECURITIES

Syndicate Participants in National Underwritings

Ohio

INDEX TO COUNTIES

Adams.....P 9
Allen.....G 7
Ashland....G 14
Ashtabula...C 20
Athens.....N 15
Auglaize....H 7

Belmont....K 19
Brown.....P 8
Butler.....N 6

Carroll.....H 19
Champaign...J 9
Clark.....K 9
Clermont....O 7
Clinton.....N 9
Columbiana.G 20
Coshocton...I 15
Crawford...G 12
Cuyahoga...D 17

Darke.....J 6
Defiance....D 6
Delaware....I 12

Erie.....D 13

Fairfield....L 13
Fayette.....M 10
Franklin....K 11
Fulton.....C 8

Gallia.....P 14
Geauga.....D 18
Greene.....L 8
Guernsey....J 17

Hamilton....N 5
Hancock.....F 9
Hardin.....G 9
Harrison....I 19
Henry.....E 8
Highland....O 9
Hocking....M 13
Holmes.....H 15
Huron.....E 13

Jackson.....O 14
Jefferson....I 20

Knox.....I 14

Lake.....C 18
Lawrence...R 13
Licking.....J 13
Logan.....I 9
Lorain.....E 15
Lucas.....C 9

Madison....K 10
Mahoning...F 20
Marion.....H 11
Medina.....F 15
Meigs.....N 15
Mercer.....H 5
Miami.....J 7
Monroe.....L 19
Montgomery..L 7
Morgan.....M 16
Morrow.....H 12
Muskingum..K 15

Noble.....L 12

Ottawa.....C 11

Paulding....E 6
Perry.....L 14
Pickaway....L 11
Pike.....O 11
Portage....E 18
Preble.....L 5
Putnam.....F 7

Richland....G 13
Ross.....N 11

Sandusky...D 11
Scioto.....P 12
Seneca.....E 11
Shelby.....I 7
Stark.....G 18
Summit.....E 17

Trumbull...E 20
Tuscarawas .H 17

Union.....I 10

Van Wert....G 6
Vinton.....N 13

Warren.....M 7
Washington.M 17
Wayne.....G 15
Williams....C 6
Wood.....D 9
Wyandot....G 10

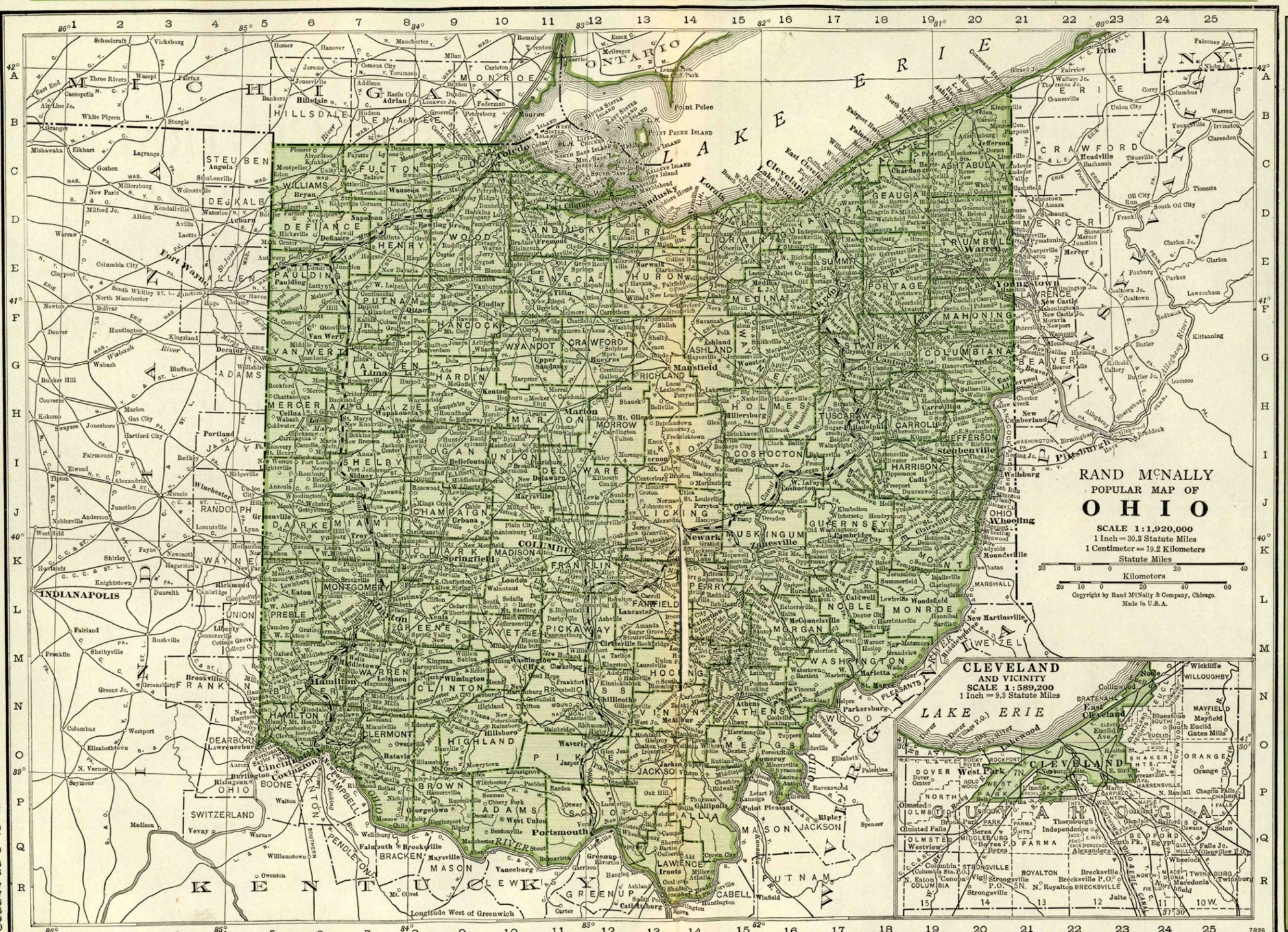

Credit Department Service in Akron

We have developed a metropolitan Credit Department Service which is available to our out-of-town banking correspondents and others to whom it may be helpful.

Statistics and credit information upon Akron business and industry are compiled and kept up-to-date.

Akron's industry and its relations with the World are becoming increasingly important.

The developing Zeppelin Industry in America has now been added to the already firmly entrenched Rubber Industry in which Akron is now pre-eminent among the cities of the World.

The Ohio State Bank & Trust Co.

AKRON

Capital, Surplus and Undivided Profits

$1,700,000

A. S. PRATT & SONS

WASHINGTON, D. C.

Trust Department — Accounting Systems

See Back of Washington, D. C. Map

r FRASER
er.stlouisfed.org
serve Bank of St. Louis

UNITED

for Greater Service

THE FIRST TRUST & SAVINGS BANK

THE NATIONAL CITY BANK

Akron, Ohio

THE merger of Akron's time honored banking institutions, to continue their service as THE FIRST-CITY TRUST & SAVINGS BANK, became effective September 1, 1929.

Three-quarters of a Century of
Continuous Banking Service.

COLLECTIONS

Remittances made promptly on day of collection

FIRST-CITY TRUST & SAVINGS BANK

Akron's Largest Bank

Capital, Surplus and Undivided Profits $8,000,000

Combined Resources - - - $50,000,000

MEMBER FEDERAL RESERVE SYSTEM

or FRASER
er.stlouisfed.org
eserve Bank of St. Louis

TOWN AND COUNTY. ▲County Seats. In No. 4 F. R. D. C is Cincinnati Br.	●Mem. A.B.A. ⁿNew §State †Priv. ‡Mem. State B. Ass'n. [Estab. ◆Fed. Res. Depts: T-Trust B-Bond d-Safe Dep. ⑤Sav. $Last Sale %Div.	PRESIDENT.	VICE-PRESIDENT.	CASHIER.	ASS'T CASHIER.	LIABILITIES. PAID-UP CAPITAL	SURPLUS AND PROFITS	DEPOSITS	OTHER LIABILITIES	RESOURCES. Loans and Discounts	Bonds and Securities	MISCELLANEOUS	CASH & EXCHANGES, DUE FROM BANKS	PRINCIPAL CORRESPONDENTS.
▲Akron ....208,435 Summit F17	Akron Morris Plan Bk. ⑤†'17 *par* 100 56-1341	----------	E. J. Richmond, *Sec. and Tr.*	C. W. Sigel, *A. Tr.*	Miss May Harrop, *A. Sec.*	$ 100,000	$ 82,990	$ 934,410	$ 96,310	$1 154 650	----------	$ 5,590	$ 53,470	Guaranty Tr. Co., N. Y.; 1st Tr. & Sav., Ohio State Bk. & Tr. Co., and N. City, Akron.
" ------ "	*CENTRAL SAV. & TR. CO. $300-10% ◆ 56-59 dB⑤T●‡$'04 *par* 100	G. H. DUNN ---------- W. J. RUOF, *Exec, V. P.* (*Branch at Barberto*	H. H. GIBBS---------- C. B. MCDOWELL *n, Ohio*)	P. M. HELD, *Tr.*---- R. N. FOLTZ, *A. Tr.* E. R. COLCLOUGH, *Aud.*	C. E. ELWELL, *Sec.*-- L. E. MENTZER, *A. Sec.*	1,500,000	937,100	22 551 530	79,290	16 465 160	$ 3,877,280	1,209,040	3,514,430	Cent. Han. Bk. & Tr. Co., Irv. Tr. Co., and Chase N., N. Y.; Cont. Ill. Bk. & Tr. Co., Chi.; Union Tr. Co., Clev.; Mellon N., Pitt.
		MASON S	NOW, *Tr. Off.*, J. P.		MEAD, *A. Tr. Off.*									
" ------ "	*COMMERCIAL SAVINGS & TRUST CO.-56-62--⑤T●‡$'08 $200-12% *par* 100	John Kerch---------- K. K. Kempl, *A. V. P.* (*3 Branches*)	C. R. Musser ------ C. H. Myers J. H. Stahl	C. R. Musser------- M. C. Stanley, *Tr. Officer*	J. A. Blair--------- W. E. Pardee, *Sec.* C. H. Musser, *Tr.*	300,000	389,210	5,885,340	16,800	4,353,460	1,008,560	477,770	751,550	Bkrs. Tr. Co. and Bk. of the Manhattan Co., N. Y.; Union Tr. Co., Clev.; Colonial Tr. Co., Pitt.
" ------ "	*DEPOSITORS SAV. & TRUST CO. $225-15% ◆ 56-61 dB⑤T●‡$'07 *par* 100	G. C. DIETZ ------- (2 *Branches*)	CHARLES HERBERICH G. W. MERZ WM. A. BOESCHE PHILIP YOUNG, *A. Tr.* MARTIN BOROVITZ, *Mgr. Foreign Dept.*	W. HERBERICH, *Tr.*-- EDWARD DEISS, C. M. TYLER, N. E. DUNWIDDIE, J. R. McBRIDE, *Ass't Treasurers*	W. J. STAIGER, *Sec.*-- J. D. CRAWFIS ALFRED HERBERICH, *Ass't Secretaries* A. HAUSCH, *Aud.* M. L. FREEMAN, *Tr. O.* CARL ANGNE, *A. Tr. O.*	500,000	685,390	9,838,310	182,880	7,773,840	1,496,450	375,470	1,560,820	Bk. of the Manhattan Co. and Chem. Bk. & Tr. Co., N. Y.; 1st N., Chi.; Union Tr. Co., Clev.
		SPECIAL ATTE Prompt remitt	NTION TO BILL ance, charges rea	OF LADING DRA sonable. We ass	FTS AND COLLE ure our patrons sa	C TION S. tisfacto	ry servi	ce.						
" ------ "	*DIME SAVINGS BANK CO. $200-12% 56-58 ⑤T●‡$1900	Wm. H. Evans, Jr..	Fred N. Shaffer--- M. M. Kindig	H. J. Wade, *Tr.*---	A. E. Heyse, *Sec.*--- Russell Baer, *Title*	200,000	304,980	4,250,360	34,700	3,393,910	564,970	293,330	537,830	Irv. Tr. Co., N. Y.; Union Tr. Co. and Clev. Tr. Co., Clev.
						Off.								
" ------ "	*FIRESTONE PARK TRUST & SAV. BK. $225-12% ◆ 56-66 dB⑤T●‡$'16 *par* 100	H. S. FIRESTONE----	E. A. OBERLIN, JR...	GILBERT NEAL, *Tr.*...	C. L. WILSON, *Sec. and Tr. Off.* H. W. McGREGORY, *A. Sec. and A. Tr.*	200,000	289,060	7,038,340	42,670	4,647,950	1,894,360	166,300	861,450	N. City, N. Y.; 1st N., Chi.; Clev. Tr. Co., Clev.
		Prompt and Efficient Collection Service. Special Attention given Drafts with Bills of Lading attached. Accounts of Banks, Business H				ouses	MEM and	BER FE Indivi	DERAL duals	RES ER invit	VE. ed.			
" ------ "	*FIRST TRUST & SAVINGS BANK $350-12% ◆ 56-55 d⑤T●‡$'55 *and 8% extra par* 100	GEO. D. BATES---- C. I. BRUNER, *Ch.* W. A. M. VAUGHAN, *Exec. V. P.*	I. E. MYERS------- H. B. MANTON F. H. MASON S. F. ZILIOX L. S. DUDLEY, *Tr. Off.* R. C. PARISH, *Asst. Tr. Officer*	H. MERRY-WEATHER, *Tr.* H. A. VALENTINE, T. R. COOK, C. G. WILSON, W. J. EDERER, B. M. ROCKWELL, *Ass't Treasurers* W. H. SIMMONS, *Auditor*	T. S. EICHEL-BERGER, *Sec.* H. B. SLUSSER, J. E. HATCH, J. H. HILL, G. H. KRUMROY, C. G. FAINE, F. W. HAMRICK, J. M. CASKEY, *Ass't Secretaries*	1,500,000	2,482,010	29 559 180	317,960	23 755 750	5,203,760	1,140,200	3,759,440	Irv. Tr. Co., Bkrs. Tr. Co., N. City and Gty. Tr. Co., N. Y.; Cont. Ill. Bk. & Tr. Co., Chi.; Guardian Tr. Co., Cent. N., and Union Tr. Co., Clev.; Mellon N., Pitt.; Phil. N., Phil.; Huntington N., Col.
		LARGEST BANK IN SUMMIT COUNTY				**MEMBER FEDERAL RESERVE.** Peoples Office, ●Exchange and Main. North Akron Office, N. Main St. at E. Cuyahoga Falls Ave. South Akron Office, 1243 South Main. East Akron Office, East Market at Case.								
		COMMERCIAL BANKING, FOREIGN, TRUST, SAVING S AND BOND DEPARTMENTS. Quick Returns on Collections.												
" ------ "	*NATIONAL CITY BANK 56-56 $240-12% *par* 100 d⑤T●‡'03	HARRY WILLIAMS-	E. C. TURNER------ KENNETH PECK, *Auditor* J. L. COLLINS, *Tr. Officer*	G. R. EDGAR------	N. G. NELSON------- D. L. EDWARDS H. A. FISHER FRANCIS WOLCOTT H. C. LUND P. W. FERGURSON, *A. Tr. Off.*	1,000,000	1,207,840	12 931 530	805,190	8,688,950	5,203,310	442,200	1,610,090	N. City, Chem. Bk. & Tr. Co., and Equit. Tr. Co., N. Y.; Cont. Ill. Bk. & Tr. Co., Chi.; Un. Tr. Co., Clev. Tr. Co., and Guardian Tr. Co., Clev.; 1st N., Phil.; N. Shaw., Bos.
						Will merge with the First Trust & Savings Bank as the First-City Trust & Savings Bank, about September 1, 1929.								
" ------ "	*OHIO STATE BANK & TRUST CO. $200-8% 56-64 dB⑤T●‡$'14 *par* 100	A. F. AYERS ------- W. O'NEIL, *Ch.*	W. P. WELKER------ C. J. ARNOLD C. C. BOTZUM T. T. REED, *A. V. P.* WM. J. HEEPE, *Tr.*	F. A. GIEGEL, *A. Tr.* S. S. HOAK, *A. Tr.* A. A. LOVE, *A. Tr.* H. H. WETZ, *A. Tr.* J. B. BARRETT, *Compt.* R. I. PHILHOWER, *Mgr. Credit Dept.*	R. M. WALTZ, *A. Sec.* H. E. PAIGE, *A. Sec.* W. P. WELKER, *Tr. Off.* S. M. HAMMOND, *A. Tr. Off.* O. C. BEIER, *Mgr. Mtge. Ln. Dept.* J. R. STURMAN, *Mgr. Foreign Ex. Dept.*	1,000,000	712,730	11 482 360	408,570	10 063 890	1,953,580	353,430	1,232,750	Seab., N. City, and N. Y. Tr. Co., N. Y.; Cont. Ill. Bk. & Tr. Co., Chi.; Clev. Tr. Co., Guardian Tr. Co., and Union Tr. Co.. Clev.; Corn Ex. N. Bk. & Tr. Co., Phil.
		EAST AKRON OFFICE EAST MARKET AND GOODYEAR AVE., T. T. REED, *Mgr.*				**DEPOSIT GROWTH** 1922 ---------- $4,586,794.86 1923 ---------- $7.826,723.68 1925 ---------- $8,617,086.05 1928 ---------- $10,930,727.52								
		"SPECIALIZING COMMERCIAL BANKING AND TRUS TS."												

(*Akron continued on next page*)

THE FIFTH THIRD UNION TRUST CO., CINCINNATI Over Sixty Years of Service

Digitized for FRASER

Number under Name of Bank is the New Transit Number given to each bank in U. S. exclusively by The Rand-McNally Bankers' Directory, under the authority of The American Bankers Ass'n.

OHIO—Continued

Non-Bank Towns with Nearest Banking Point (Indexed Acces.), Lawyers, Laws (indexed) in back of this volume. For Interest Rates, Holidays, etc., see Laws.

Town and County. ▲County Seats. In No. 4 F. R. D. C is Cincinnati Br.	▫Mem. A.B.A. ⁿNew §State †Priv. ‡Mem. State B. Ass'n. [Estab. ◆Fed. Res. Depts: T-Trust B-Bond d-SafeDep. ⓢSav. $LastSale%Div.	President.	Vice-President.	Cashier.	Ass't Cashier.	Liabilities. Paid-up Capital	Surplus and Profits	Deposits	Other Liabilities	Resources. Loans and Discounts	Bonds and Securities	Miscellaneous	Cash & Exchanges, Due from Banks	Principal Correspondents.
▲Akron 208,435 (*Continued*)	Security Savings Bank Co. $132 *par* 100 56-1355 dⓢ‡$'26	J. T. Fisher J. J. Ivory, *V. P.*	F. C. Raber Carl M. Myers	F. L. Mittler	Fred E. Wilhelm M. T. Stetler, *Sec.*	$ 125,000	$ 35,650	$ 494,010	$ 5,300	$ 451,660	$ 51,420	$ 67,370	$ 89,500	N. City, N. Y.; Cent. Sav. & Tr. Co., Akron; Cent. N., Clev.
" ——— "	***STANDARD SAVINGS BANK** $105 *par* 100 56-1311 dBⓢ•‡$'20	H. J. Adams	Claire App J. B. Pergrin	A. G. Arnot	C. H. Beyer	100,000	37,880	700,000	———	700,000	40,000	10,000	87,880	Seab., N. Y.; Union Tr. Co., Clev.; 1st Tr. & Sav., Akron.
" ——— "	Akron Clearing House (*Membership indicated by a* ★)	Geo. Merz	———	G. R. Edgar, *Sec.*,	*Tr. and Mgr.*	———	———	———	———	———	———	———	———	
" ——— "	**OTIS & CO.** ¶‡'99 (Cent. Sav. & Tr. Co. Bldg.)	(INVESTMENT S	ECURITIES)	L. A. REED, *Mgr. Inv. Dept.*	———	(*Branch of Clevel*	and)	———	———	———	———	———	———	Otis & Co., N.Y., Chi., Cin., Det., Col., Clev., Phil., Den., Tol., Kan. C., Dav, Colorado Springs, Canton, and Massillon.
" ——— "	**PRINCE & WHITELY** (206 Ohio Bldg.)	(*Investment Securiti*	es)	Geo. C. Groman, *Mgr.*	———	(*Branch of New York*)		———	———	———	———	———	———	(*See advertisement in New York City Section*)
Albany 465 C Athens N15	Citizens Bank d•‡$'12 $180-12% *par* 100 56-1230	J. P. Coe	E. T. Dailey	F. E. Bolton	W. C. Bean, *Sec.*	25,000	15,000	162,000	5,000	120,400	52,000	6,600	28,000	Chase N., N. Y.; Lin. N., Cin.; Huntington N., Col.
Alexandria 415 Licking J13	Alexandria Bank Co. $125-6% 56-864 dBⓢ•‡$'05	C. B. Buxton	D. D. Clark	T. M. Bishop	Ruth T. Pitts	25,000	35,610	322,430	25,160	357,470	1,150	6,120	43,410	Huntington N., Col.; Newark Tr., Newark.
Alger 787 Hardin H8	Alger Savings Bank ⓢ•‡$'06 $80-8% 56-865	Allen Edwards	C. C. Clark	Fred Ankerman	———	25,000	17,000	160,000	———	160,000	15,000	———	22,000	Cent. Han. Bk. & Tr. Co., N. Y.; Old N., Lima; Bk. of Pitt. N. A., Pitt.; 1st N., Cin.; Huntington N., Col.
Alliance 24,979 Stark F19	**ALLIANCE FIRST NATIONAL BANK** $285-10% 56-184 dBⓢTⓘ•‡'87	A. L. ATKINSON M. S. MILBOURNE, *Ch. of Bd.*	W. E. BAVIS W. H. PURCELL	G. B. HALL G. E. GRAF, *Tr. Officer*	G. E. GRAF GEO. F. SCHWEIKART	300,000	570,500	6,586,340	311,010	4,339,140	2,253,610	288,010	887,010	Cent. Han. Bk. & Tr. Co. and Guaranty Tr. Co., N. Y.; 1st N., Chi. and Pitt.; Union Tr. Co. and Guardian Tr. Co., Clev.
		First established, oldest and largest bank. Modern banking facilities. Popular, conservative but progressive. SEND US YOUR ALLIANCE ITEMS.												
" ——— "	**CITY SAVINGS BK. & TRUST COMPANY** dBⓢTⓘ•‡$'92 $200-10% *par* 100 ◆ 56-186	S. L. STURGEON W. H. RAMSEY, *Ch. of Bd.*	JOHN EYER J. OATIS WILCOX	G. M. BAKER E. H. SHINN, *Tr. Off.*	MACK HOPKINS	250,000	161,580	3,887,710	209,320	2,813,490	922,780	285,300	487,060	Chase N., N. Y.; Union Tr. Co. and Cent. N., Clev.; 1st N., Mellon N., and Bk. of Pitt. N. A., Pitt.
		A COMPLETE BANKING AND TRUST BUSINES Collections a Specialty.			S.									
" ——— "	**PEOPLES BANK COMPANY** *par* 100 56-187 dⓢ•‡$'07	H. D. Tolerton	W. E. Trump A. D. Thompson	Wm. A. Thompson	M. G. Cameron	100,000	65,640	1,081,540	199,640	985,380	182,970	136,440	142,020	Chase N., N. Y.; Cont. Ill. Bk. & Tr. Co., Chi.; Union Tr. Co., Clev.; Mellon N., Pitt.; 1st N., Phila.
" ——— "	Workmens Bank ⓢ$'27 $125 *par* 100 56-188	D. F. Lembright	Geo. R. Floyd C. E. Winner	N. W. Clark	———	50,000	12,500	53,000	7,500	109,000	———	8,300	5,700	
Amanda 531 Fairfield L13	Clear Creek Valley Banking Company 56-1273 ⓢ‡$'17 3%	W. E. Armstrong	Theodore Lape	I. E. Alspaugh	J. R. Christy	25,000	6,100	101,690	———	101,960	13,990	3,000	13,850	Ohio N., Col.
" ——— "	Farmers & Merchants Bk. Co. $252.50-10% 56-867 dⓢ‡$'03 *par* 100	S. H. Simon	A. E. Huston	C. A. Barr	John E. Leist	25,000	51,210	330,600	48,260	377,450	29,390	4,080	44,160	Huntington N. and City N. Bk. Com., Col.; Hocking Valley N., Lancaster.
Amelia 658 C Clermont P7	Amelia State Bank ‡$'10 56-868	Elmer Ely	Harvey Perin	W. A. Williams	Olin Fagin	25,000	30,500	220,000	4,060	200,460	35,470	5,000	44,780	1st N., Cin.
Amesville 273 C Athens N16	First National Bank •‡'04 $200-8% *par* 100 56-869	L. B. Glazier	W. E. Thompson	F. L. Thomas	J. P. Owen	25,000	28,690	194,290	25,000	103,780	133,150	5,570	30,480	Cent. Han. Bk. & Tr. Co., N. Y.; Union Tr. Co., Clev.; Huntington N., Col.
Amherst 2485 Lorain D14	AmherstPark Bk. Co. ⓢ•‡$'15 $110-7% 56-1250	N. F. Foster	C. G. Aschenbach O. H. Baker	F. I. Hubbard	F. H. Steele	25,000	11,090	650,090	———	487,550	100,310	9,550	88,780	Chase N., N. Y.; Union Tr. Co., Clev.; Elyria Sav. & Tr. Co., Elyria.
" ——— "	Amherst Savings & Bkg. Co. $120-8% 56-606 dⓢ•‡$'07 *par* 120	H. A. Wesbecher G. Hollstein, *Ch.*	M. C. Kendeigh	G. E. Thomas J. J. Smythe, *Sec.*	E. F. Foldesy	50,000	9,600	901,720	31,060	684,880	82,180	113,440	111,870	N. Park, N. Y.; Un. Tr. Co., Clev.
Amsterdam 1271 Jefferson I19	Amsterdam State Bank 56-1361 ⓢ‡$'27	J. E. George	J. Y. Walker	H. E. Marshall	A. G. McBane	25,000	9,560	155,270	5,000	73,090	90,660	1,000	30,080	Un. Tr. Co., Clev.; Un. Sav. Bk. & Tr. Co., Steubenville.
Andover 921 Ashtabula C21	Andover Bank dⓢ•‡$'84 $200-12% *par* 100 56-871	F. W. Sargent	F. J. Bishop	F. A. Woodard	Lena M. Griffis M. A. Lacey	100,000	65,170	838,490	5,110	718,270	114,460	23,250	152,780	Chase N., N. Y.; Union Tr. Co. and Guardian Tr. Co., Clev.; Mellon N., Pitt.

Digitized for FRASER
https://fraser.stlouisfed.org/
Federal Reserve Bank of St. Louis

THE FIFTH THIRD UNION TRUST CO., CINCINNATI OFFERS UNSURPASSED FACILITIES IN EVERY FORM OF DOMESTIC AND FOREIGN BANKING. - - CORRESPONDENCE INVITED.

Town and County. ▲County Seats. In No. 4 F. R. D. C is Cincinnati Br.	●Mem. A.B.A. ⁿNew §State †Priv. ‡Mem. State B. Ass'n. [Estab. ◆Fed. Res. Depts: T-Trust B-Bond d-SafeDep. ⓢSav. $LastSale%Div.	President.	Vice-President.	Cashier.	Ass't Cashier.	Liabilities. Paid-up Capital	Surplus and Profits	Deposits	Other Liabilities	Resources. Loans and Discounts	Bonds and Securities	Miscellaneous	Cash & Exchanges, Due from Banks	Principal Correspondents.
Anna ..... 463 Shelby I 7	Farmers & Merchants Bk. Co. $120-4% *par* 100 56-872 ‡$'08	Daniel Runkle	R. D. Mede	A. W. Fridley	.....	$ 25,000	$ 9,260	$ 110,580	$ 5,000	$ 104,640	.....	$ 22,630	$ 22,580	1st N., Wapakoneta; Huntington N., Col.
Ansonia ..... 807 C Darke J5	Citizens Bank Co. ..... ⓑ●‡$'04 $120-6% 56-837	C. W. Wolf	A. L. Detrick	G. A. Lephart	.....	25,000	7,000	170,000	8,000	123,000	$ 40,000	22,000	25,000	1st N. and Fifth Third Un. Tr. Co., Cin.; Union Tr. Co., Clev.
" ..... "	First National Bank ... ⓑ●‡'08 56-838	E. E. Vance	Geo. W. Fisher ...	R. J. Careins	N. E. White	25,000	4,000	165,600	.....	196,400	.....	.....	28,000	Union Tr. Co., Clev.; Huntington N., Col.
Antwerp ..... 1096 Paulding E5	**ANTWERP EXCHANGE BK. COMPANY** ..... dⓢ●‡$'98 $150-6% 56-873 *par* 100	H. K. HARRIS	S. B. HARRIS	H. K. HARRIS	M. L. REEB	25,000	14,020	492,940	12,280	287,340	176,480	25,200	55,220	Chase N., N. Y.; Lin. N. Bk. & Tr. Co., Ft. Wayne, Ind.; Com. Guard. Tr. & Sav., Tol.; Un. Tr. Co., Clev.
	15 CENTS sent to us with each s ight draft for pre sentation, and 25 CENTS for ea ch credit report i nsures prompt, pe rsonal attention.													
Apple Creek ... 382 Wayne G16	Apple Creek Banking Co. $250-6% ◆ 56-874 ⓢ●‡$'04	J. R. Jameson	Walter C. Klein ... Andrew J. Welty	H. E. McCarthy ...	H. A. Grenert	25,000	19,150	261,010	6,000	198,810	82,540	4,500	25,310	Cent. N., Clev.
Arcanum ..... 1311 C Darke J5	First-Farmers National Bank $230-8% *par* 100 56-708 dⓢ●‡'93	C. C. Taylor	M. M. Smith ..... W. J. Dull	J. E. Garrison	.....	100,000	35,000	500,000	140,000	375,000	245,000	98,000	57,000	Chase N., N. Y.; 1st N. and Cent. Tr. Co., Cin.; Huntington N., Col.; City N. Bk. & Tr. Co., Dayton.
Archbold ..... 1125 Fulton D7	Farmers & Merchants State Bank ..... 56-734 ..... ⓢ●‡$'97	Jacob Ehrat	J. A. Rupp ..... C. F. Murbach	A. J. Stamm	M. M. Claire	50,000	20,000	550,000	.....	500,000	40,000	.....	75,000	Gty. Tr. Co., N. Y.; O. Sav. Bk. & Tr. Co., Tol.; Union Tr. Co., Clev.
" ..... "	Peoples State Bank Co. $157.50-10% 56-735 dⓢ‡$'07 *par* 100	J. H. Miller	N. J. Rychener	T. W. Dimke	May V. Miller ..... C. D. Hause, *Aud.*	25,000	16,240	372,570	.....	307,940	33,320	23,000	49,550	Chase N., N. Y.; Tol. Tr., Tol.
Arlington ..... 666 Hancock G10	Farmers & Merchants Bk. Co. $210-10% *par* 100 dⓑ‡$1900 56-876	Anson Swank	W. A. Rinehart	W. G. Ramsey	W. S. Alge	25,000	33,090	342,980	5,000	314,770	35,760	13,290	42,240	Fifth-Third Un. Tr. Co., Cin.; Buckeye Com'l Sav., Findlay.
▲**Ashland** ..... 10,131 Ashland G14	**ASHLAND BANK & SAV. CO.** $350-40% 56-391 dBⓑ‡$'05 *par* 50	T. O. Stearns, *Ch. of Bd. and Pres.*	M. V. Semple	J. A. Lutz	E. P. Helbert	50,000	235,490	1,664,430	.....	1,337,890	332,300	.....	279,770	N. City, N. Y.; Cent. N. and Union Tr. Co., Clev.; Mellon N., Pitt.
" ..... "	Farmers Bank ..... dBⓢ●‡'74 56-390	J. L. Clark	C. R. Freer	George R. Freer ..	H. L. Hess	50,000	25,000	1,600,000	.....	1,250,000	100,000	.....	325,000	N. City, N. Y.; Cont. Ill. Bk. & Tr. Co., Chi.; Union Tr. Co., Clev.
" ..... "	First National Bank ..... ●‡'63 $300-16% *par* 100 56-389	Joseph Patterson ..	P. A. Myers	A. C. Bogniard	J. E. Murphy	100,000	195,520	1,154,070	51,970	706,170	271,730	55,820	467,840	1st N., N.Y., Chi., and Pitt.; Union Tr. Co., Clev.
Ashley ..... 786 Delaware I 12	Bank of Ashley ..... ‡'84 56-825	(Sperry & Wornst aff)	.....	.....	.....	15,000	35,000	180,000	.....	167,000	.....	18,000	45,000	1st N., Delaware; Union Tr. Co., Clev.
" ..... "	Farmers Savings Bank Co. $980-10% *par* 100 56-826 ⓢ‡$'04	W. Slack	T. J. Cole	F. J. Riley	H. T. Westbrook ..	25,000	39,000	395,000	.....	330,000	45,000	13,000	71,000	Cent. Han. Bk. & Tr. Co., N. Y.; Cent. N., Clev.; 1st Citiz. Tr. Co., Col.
Ashtabula .. 25,066 Ashtabula B19	**COMMERCIAL SAV. & TR. CO.** $100 *par* 100 56-171 dBⓢT●‡$'19	J. P. Ducro	A. T. Ullman	J. H. Goddard	J. R. Wyman	200,000	45,160	609,450	97,400	715,950	101,710	46,250	88,090	Irv. Tr. Co., N. Y.; Guardian Tr. Co., Clev.; Mellon N., Pitt.
" ..... "	**FARMERS NATIONAL BANK OF ASHTABULA, O.** $250-14% 56-168 dBⓑT●‡'47 *par* 100	H. M. KUNKLE	M. C. ROBINSON	F. B. RUSSELL	C. R. WRIGHT	150,000	322,420	1,893,050	150,000	1,196,990	990,230	32,500	295,750	Gty. Tr. Co., N. Y.; Union Tr. Co., Clev.; Mellon N., Pitt.
	ENTRUST YOU R ASHTABULA BANK IN T HE COUNTY. BUSINESS TO T HE OLDEST Eighty-Two Yea rs of Servic e.													
" ..... "	**MARINE NATIONAL BANK** $105-6% 56-169 dBⓑT'90 *par* 100	E. H. BURRILL ..... Collections a sp ecialty. Reasonable cha rges. Prompt re Send us your A shtabula busines s.	O. C. TOPKY	F. R. MOSELEY ..... mittance.	JULIUS LUKKARILA .. ANTHONY CLEMENT	100,000	10,000	845,000	145,000	380,000	500,000	120,000	100,000	Cent. Han. Bk. & Tr. Co., N. Y.; Cont. Ill. Bk. & Tr. Co., Chi.; Union Tr. Co., Clev.; Mellon N., Pitt.
" ..... "	**NATIONAL BANK OF ASHTABULA** 12% 56-170 ⓑ●‡'97	B. B. SEYMOUR .. Special attentio Largest Bank in	F. E. CROSBY ..... n given Bill of La Ashtabula.	H. R. FAULKNER .. ding drafts, Cash	R. E. GRAHAM ..... and Time Items.	200,000	218,370	1,936,420	279,630	1,634,710	572,400	116,860	310,450	Seab., N. Y.; Cent. N., Clev.
Ashville ..... 1032 Pickaway L12	Ashville Banking Co. $200 56-761 dⓑ‡$'06 *par* 100	C. B. Teegardin ...	C. W. Squire	E. A. Snyder	O. W. Wills ..... Stella M. Swoyer	50,000	47,340	378,760	75,780	434,540	44,150	21,480	51,720	Cent. Han. Bk. & Tr. Co., N. Y.; Ohio N. and City N. Bk. of Com., Col.
" ..... "	**CITIZENS BANK** ... dBⓢ●‡$'94 $200-10% *par* 100 56-760	W. H. PLUM ..... SEND US YOU R ASHVILLE IT Special attentio n given Bill of La *Please send* 15c *w ith each sight draf* Prompt service has built up our	C. E. WEAVER	E. W. SEEDS ..... EMS. ding drafts, Cash *t for presentation* business.	ETHEL M. ALLISON .. FRED J. HINES and Time Items. *and* 50c *for Credit*	50,000 *Reports.*	45,250	862,940	20,700	650,060	152,600	55,460	120,770	Cent. Han. Bk. & Tr. Co., N. Y.; Huntington N. and Ohio N., Col.; Union Tr. Co., Clev.

THE FIFTH THIRD UNION TRUST CO., CINCINNATI RESOURCES $90,000,000.00 ABILITY WILLINGNESS COURTESY

Digitized for FRASER

Town and County. ▲County Seats. In No. 4 F. R. D. C is Cincinnati Br.	●Mem. A.B.A. nNew §State †Priv. ‡Mem. State B. Ass'n. [Estab. ◆Fed. Res. Depts: T-Trust B-Bond d-SafeDep. ⑧Sav. $LastSale%Div.	President.	Vice-President.	Cashier.	Ass't Cashier.	Liabilities. Paid-up Capital	Surplus and Profits	Deposits	Other Liabilities	Resources. Loans and Discounts	Bonds and Securities	Miscellaneous	Cash & Exchanges, Due from Banks	Principal Correspondents.
▲Athens ——6418 C Athens N15	**ATHENS NATIONAL BANK** $275–12% 56–454 dBT●‡'05 par 100	L. G. WORSTELL— Proper fee shou	W. N. ALDERMAN — ld accompany ea	J. H. McCLURE — J. S. SHERRARD, T	J. S. SHERRARD— r. Off.	$ 125,000	$ 230,930	$1 076 770	$ 281,690	$ 823,720	$ 581,360	$ 72,150	$ 237,170	Chase N., N. Y.; Cont. Ill. Bk. & Tr. Co., Chi.; 1st N., Cin.; Huntington N., Col.
		also each re	quest for special	ch collection for	presentation and									
		Prompt service	has built up our b	credit report. usiness. SEND US	YOUR ATHENS I	TEMS.								
—— "	**BANK OF ATHENS NAT'L BANKING ASSOCIATION** par 100 56–453 dBT●‡'65	J. D. BROWN —— W. B. GOLDEN, V. P.	T. J. DAVIS —— J. B. DAVIS	F. D. FORSYTH ——	F. H. SANDS——	250,000	210,860	1,121,710	213,800	923,880	679,690	8,710	184,120	N. Park, N.Y.; 1st Citiz. Tr. Co., Col.; 1st N., Cin.
		Unexcellent facil Athens and	ities for handling vicinity.	your items and c	ollections on									
		BILL OF LADIN	G DRAFTS A SP	ECIALTY.										
" —— "	Security Savings Bank 6% par 100 56–455 ⑧‡$'05	W. B. Lawrence—	W. N. Alderman—	C. G. O'Bleness—	F. B. Kiltau——	100,000	106,330	1,198,800	——	890,880	339,750	53,870	120,620	Athens N. and Bk. of Athens N. B. A., Athens.
Attica ——658 Seneca F12	Sutton State Bank 8% par 100 56–877 dB⑧●‡$'78	L. L. Sutton ——	C. M. Link——	C. C. Sutton ——	Corwin Sutton—	40,000	30,350	693,110	——	545,450	72,000	33,510	112,500	Bk. of Am. N. A., N. Y.; Com'l N., Tiffin.
Atwater ——405 Portage F19	Atwater Savings Bank Co. 8% par 100 ◆ 56–878 d⑧●‡$'07	P. Whittlesey, Ch. of Bd. and Pres.	C. B. Green ——	G. L. Howlett—	Wealthy Simison—	25,000	12,120	327,780	810	206,730	74,280	11,380	73,320	Cent. Han. Bk. & Tr. Co., N. Y.; Guardian Tr. Co., Clev.; Alliance 1st N., Alliance; Mellon N., Pitt.
Bainbridge—862 C Ross O11	Rockhold, Brown & Co. 20% 56–787 ⑧●‡†'67	J. P. Clagett——	E. E. Rockhold—	A. H. Free ——	C. H. Knisley ——	25,000	69,990	384,650	10,000	410,760	24,250	9,000	45,620	N. Park, N. Y.; 1st N., Cin.
" —— "	Spargur, Head & Co. Bank $175–6% par 100 56–788 §'23	P. M. McCoppin—	J. C. Ferneau——	R. F. McCoppin—	P. W. McCoppin—	25,000	19,150	148,120	5,000	137,980	13,370	14,000	31,910	Chase N., N. Y.; 1st N., Cin.
Baltic——406 Tuscarawas I 16	Baltic State Bank—— ⑧‡$'02 56–880	S. Gerber——	Wm. M. Shutt—	H. C. Gerber——	——	25,000	38,200	448,620	20,060	340,800	85,370	7,140	98,560	Union Tr. Co., Clev.; Coshocton N., Coshocton.
Baltimore —566 Fairfield L13	First National Bank d⑧‡'05 $250–7% 56–881	J. R. Johnson—	E. B. Wagner——	C. M. Wagner—	J. W. Fenstermaker N. S. Swartz	25,000	40,000	536,300	——	425,000	25,000	——	140,000	Cent. Han. Bk. & Tr. Co., N. Y.; Huntington N. and 1st Citiz. Tr. Co., Col.
Barberton —23,286 Summit F17	**CENTRAL SAVINGS & TRUST CO.** 56–289 ⑧T●‡$'11	GEO. H. DUNN— W. J. RUOF, Exec. V. P.	H. H. GIBBS—— A. H. COMMINS	A. H. KIRKLAND, Mgr.	K. F. SONNHALTER, A. Mgr.	1,500,000 (Branch	937,100 of Centra	—— l Savings	—— & Trust	—— Co., Akr	—— on)	——	——	Irv. Tr. Co. and Cent. Han. Bk. & Tr. Co., N. Y.; Cont. Ill. Bk. & Tr. Co., Chi.; Mellon N., Pitt.; Union Tr. Co., Clev.
		Largest Bank in	Barberton.	(Bran	ts $3,500,	000)								
		Direct affiliatio	n with Central Sa	v. & Trust Co., A	kron.									
		Careful attenti	on given to all ma	tters entrusted to	us.									
" —— "	**PEOPLES SAVINGS & BANKING CO.** $175–8% ◆ 56–288 d⑧●‡$'06 par 100	E. F. CRITES——	A. O. AUSTIN —— J. M. SOUTH C. W. SEIBERLING	S. W. BAUGHMAN, Sec. and Tr.	P. O. BAUGHMAN, A. Sec. and Tr.	100,000	107,660	2,565,700	——	1,900,190	335,610	96,550	441,020	Bk. of the Manhattan Co., N. Y.; Clev. Tr. Co., Clev.; Depositors Sav. & Tr. Co. and Ohio State Bk. & Tr. Co., Akron.
		This bank invit	es the accounts a	nd collections of	Banks,									
		Corporations, F	irms and individ	uals, and will give	prompt attention									
		to any business	entrusted to its c	are.										
		MEMBER OF F	EDERAL RESER	VE SYSTEM.										
Barnesville—4865 Belmont K19	Citizens Trust Co. $100–6% 56–509 dB⑧T$'06 par 125	E. P. White, Ch. of Bd. and Pres.	J. T. Ballard—— D. O. Sheppard	A. M. Flax ——	——	44,200	11,820	198,870	——	144,020	55,880	32,250	22,730	Chase N., N. Y.; Huntington N., Col.
" —— "	(Formerly Dollar Savings Bank) FIRST NATIONAL BANK $300–20% par 100 56–507 d●‡'65	C. J. Bradfield ——	Gibson Bradfield—	Fred Hunt——	G. W. Hilles—— C. A. Bratton	100,000	258,210	2,180,270	110,100	1,512,110	838,750	25,000	272,710	Chase N., N. Y.; 1st N., Chi.; Union Tr. Co., Clev.; Bk. of Pitt. N. A., Pitt.
Bartlett ——207 C Washington N16	Bartlett Farmers Bank ‡$'19 $185–6% par 100 56–1292	John Beazell, Ch. of Bd. and Pres.	W. C. Hobson ——	Don R. Goddard—	——	25,000	22,510	156,250	——	182,670	——	1,900	19,200	Peo. Bkg. & Tr. Co., Marietta.
Basil——606 Fairfield L13	Bank of Basil Co. —B⑧T$'14 $151–8% par 150 56–882	H. H. Bright ——	A. R. McCleery —	C. C. Leitnaker—	A. A. Weakley ——	25,000	14,480	238,150	790	182,080	51,050	4,330	40,970	City Tr. & Sav., Col.
▲Batavia——1088 C Clermont O8	First National Bank —d●‡'65 $200–10% par 100 56–748	P. F. Jamieson, Ch. of Bd. and Pres.	G. S. Van Horn—	W. H. Baum——	John Huntington—	80,000	36,340	418,040	80,000	265,730	240,780	51,500	56,370	1st N. and Cent. Tr. Co., Cin.
Beach City —658 Stark H17	Beach City Banking Co. $185–12% 56–833 ⑧●‡$'98	D. W. Stahl ——	W. F. Andrews— Seward Shisler	F. H. Park——	——	25,000	26,020	709,430	1,510	416,680	200,170	9,350	135,750	Cent. Han. Bk. & Tr. Co., N. Y.; Union Tr. Co., Clev.; Mellon N., Pitt.; 1st Tr. & Sav., Canton.

THE FIFTH THIRD UNION TRUST CO., CINCINNATI Over Sixty Years of Service To Banks

Town and County. ▲County Seats. In No. 4 F. R. D. C is Cincinnati Br.	●Mem. A.B.A. ¤New §State †Priv. ‡Mem. State B. Ass'n. [Estab. ◆Fed. Res. Depts: T-Trust B-Bond d-Safe Dep. ⑧Sav. $Last Sale %Div.	President.	Vice-President.	Cashier.	Ass't Cashier.	Liabilities. Paid-up Capital	Surplus and Profits	Deposits	Other Liabilities	Resources. Loans and Discounts	Bonds and Securities	Miscellaneous	Cash & Exchanges, Due from Banks	Principal Correspondents.
Beallsville ----555 Monroe K20	First National Bank--⑧●‡'03 56-883	J. L. Decker ----	W. S. Burcher----	Harry Briggs----	----------	$ 25,000	$ 38,000	$ 190,000	----------	$ 88,000	$ 126,000	----------	$ 35,000	1st N., Pitt.; Un. Tr. Co., Clev.
Beaverdam ----394 Allen G8	Farm. & Merch. Bk. .dB⑧†'02 8% 56-885	(J. C. Yant) ----	----------	J. C. Yant----	Lois Yant----	10,000	6,080	63,710	$ 2,000	53,180	5,000	$ 11,670	11,950	Union Tr. Co., Clev.; Huntington N., Col; Lima Tr. Co., Lima.
Bedford ------2677 Cuyahoga D17	Cleveland Trust Co.---T●$'04 56-886	----------	----------	Walter Myers, *Mgr.*	----------	(*Branch of Cleveland*)---								Bkrs. Tr. Co., N. Y.
Bellaire ----16,258 Belmont K20	**FARMERS & MERCHANTS NATIONAL BANK** ⑧‡'01 56-243	J. M. McDonald --	C. Neff ---------- J. A. Du Bois	W. G. Simpson ----	C. S. Gladden------	100,000	105,700	1,091,210	125,110	703,880	440,880	144,100	133,160	Bk. of the Manhattan Co., N. Y.; Bk. of Pitt. N. A., Pitt.; 1st Citiz. Tr. Co., Col.; N. Ex., Wheeling.
" ------ "	First National Bank $250-8% *par* 100 56-241 d⑧T●‡'71	J. F. Mellott------ G. W. Yost, *Ch.*	C. W. Dickens---- C. M. Rodefer	J. E. Green------ J. E. Giffin, *A. C.*	A. V. Noice ------- R. N. Perkins	300,000	418,710	4,579,510	447,240	3,624,720	1,024,030	493,190	603,520	Irv. Tr. Co., N. Y.; Huntington N. Col.; 1st N., Pitt.
" ------ "	**UNION SAVINGS BANK** $125-4% *par* 125 56-245 d⑧‡$'2	C. W. Dickens----	W. H. Rietz------	C. H. Koch------	----------	100,000	37,800	595,450	33,000	551,750	57,700	72,820	83,980	Bk. of the Manhattan Co., N. Y.; Mellon N., Pitt.
Belle Center---909 Logan H9	Belle Center Bank Co.---d‡$'86 $200-8% *par* 100 56-783	William B. Ramsey	R. G. Ramsey------	E. W. Ramsey-----	M. H. Ramsey -----	30,000	38,430	361,020	----------	343,150	25,660	11,940	48,700	N. Park, N. Y.; 1st N., Cin.
▲**Bellefontaine** Logan I9 9806	**BELLEFONTAINE NATIONAL BANK**----56-333----d⑧●‡'71 $170-8% *par* 100	**CHAS. S. HOCKETT** **Special attentio** *Please send 15c wi* **PAY AND GET**	**J. D. INSKEEP** **ORRIN K. HILLIKER** **n given Bill of La** *th each Sight Draft* **REAL SERVICE.**	**FRED C. SPITTLE**---- **ding Drafts, Cash** *for presentation and*	**G. C. SESLER** **C. A. UNDERWOOD** **CORA W. ZEARING** **and Time Items.** *25c for Credit Reports.*	100,000	72,860	1,050,000	124,660	714,070	286,300	108,500	238,650	Chem. Bk. & Tr. Co., N. Y.; Fifth Third Un. Tr. Co., Cin.; Union Tr. Co., Clev.; 1st-Citiz. Tr. Co., Col.
" ------ "	**PEOPLES-COMMERCIAL BANK** 7% *par* 100 56-332 dB⑧●‡$'54	**E.W.PATTERSON** **Oldest bank.** **Every modern** **When paym** **Member of Fed**	**E. R. GEBBY** **WM. T. HAVILAND** **Established** **facility for mak** **ent is refus** **eral Reserve Sys**	**B. F. SKIDMORE** -- **in 1854.** **ing collections.** **ed, reasons** **tem.**	**B. D. HIATT** **RAY E. FISHER** **are given.**	125,000	39,590	1,429,250	175,010	1,164,890	200,090	127,380	276,490	Cent. Nat. Bk. & Tr. Co., N. Y.; Huntington N. and 1st-Citiz. Tr. Co., Col.; Guardian Tr., Clev.
Bellevue-- ----5776 Huron E13	Bellevue Savings Bank Co. 56-474 d⑧●‡$'01 $150-5% *par* 100	Frank A. Knapp --- H. C. Stahl, *Ch. of Bd.*	C. W. Schug ------- E. T. Korner	O. C. Kaufman ----	Waldo Mench -----	100,000	68,130	1,268 650	970	985,180	77,070	18,920	356,580	Gty. Tr. Co., N. Y.; Un. Tr. Co., Clev.; O. Sav. Bk. Co., Tol.
" ------ "	**FIRST NATIONAL BANK** $250-12% 56-472 d⑧●†'75 *par* 100	L. P. Oehm------ J. W. Close, *Ch.*	N. F. Greenslade-- I. T. Fangboner	R. E. Wills-------	W. C. Raish------ Carl F. Hawk	100,000	168,890	1,528,460	47,570	948,480	742,850	19,840	133,760	N. City, N. Y.; Clev. Tr. Co., Clev.
" ------ "	**WRIGHT BANKING CO.** $200 ◆ 56-473 d⑧●‡$'89 *par* 100	**J. A. WRIGHT**-----	**HUBERT WRIGHT**--	**J. E. WISE**--------	**H. B. WRIGHT**-----	50,000	69,370	1,535,740	26,300	1,052,770	390,740	115,980	121,920	Chase N., N. Y.; Cent. N. and Union Tr. Co., Clev.
Bellville ------998 Richland H13	Bellville Savings Bank .⑧$'08 $150-8% *par* 100 56-744	Isaac Gatton------	S. M. Garber------	Hoyt Ford--------	Harold G. Olin ----	25,000	12,440	457,720	----------	132,860	233,640	42,800	85,870	Union Tr. Co., Clev.; Citiz. N. Bk. & Tr. Co., Mansfield.
" ------ "	The Farmers Bank .dB⑧‡$'08 $175-7% *par* 100 56-745	August Kochheiser	G. J. Ewers ------	H. L. Bigbee------	----------	25,000	31,160	307,300	15,030	255,250	62,900	7,000	53,350	1st Citiz. Tr. Co., Col.; Mellon N., Pitt.; Un. Tr. Co., Clev.
Belmont------680 Belmont J19	Belmont National Bank $160-7% *par* 100 56-887 dB⑧●‡'02	J. W. Wright, *Ch. of Bd. and Pres.*	J. E. Davis ------ J. F. Neff	L. A. Stonebraker--	D. R. Perkins------	25,000	22,180	349,610	25,290	156,470	220,800	11,300	33,510	N. City, N. Y.; Huntington N., Col.; Union Tr. Co., Clev.
Belmore ------269 Putnam E8	Belmore Banking Co. d⑧‡$'07 $100-6% *par* 100 56-888	R. J. George------	Chas. George------	E. Mathias--------	----------	25,000	3,520	146,650	----------	86,000	59,370	2,000	27,840	Union Tr. Co., Clev.; Home Bk. & Tr. Co. and Ohio Sav. Bk. & Tr. Co., Tol.
Belpre-------1317 C Washington H17	First State Bank------d⑧§'28 $120 *par* 100 56-1364	W. W. Mills ------	B. B. Putnam------	R. H. Morris------	----------	25,000	5,000	144,020	----------	34,920	144,870	6,360	17,870	N. Park, N. Y.; 1st N., Marietta.
Berea ---------2959 Cuyahoga D16	Bank of Berea Company $200-18% *par* 100 56-578 d⑧●‡$'97	Percy Neubrand---	J. O. Wilson------	J. B. Pomeroy, *Sec. and Tr.*	R. F. Herman, *A. Tr.* L. A. Fowles, *A. Sec.*	60,000	89,790	2,299,700	53,000	2,146,980	56,390	30,000	269,120	Chase N., N. Y.; Cont. N. Bk. & Tr. Co., Chi.; Union Tr. and Guardian Tr. Co., Clev.
" ------ "	Commercial & Savings Bank *par* 100 56-579 d⑧‡$'09	Wm. H. Ames ----- D. T. Gould, *Ch.*	P. J. Morrissey--- W. D. Gardner	----------	O. L. Smith-------	100,000	105,000	1,600,000	----------	1,400,000	150,000	----------	255,000	Seab., N. Y.; Union Tr. Co., Clev.
Bergholz------1215 Jefferson H19	Bergholz State Bank .⑧●‡$'03 8% 56-890	J. E. George------	J. Y. Walker ------	A. G. McBane------	----------	25,000	68,120	401,500	15,000	244,000	199,250	13,820	52,550	Union Tr. Co., Clev.
Berlin Heights 514 Erie D13	Berlin Heights Banking Co. 6% 56-849 d⑧●‡$'80	S. L. Hill ----------	A. H. Matt -------- W. H. Stephens	C. L. Hine ---------	Leota Post -------- Ruth Boehm	50,000	20,000	900,000	70,000	770,000	100,000	35,000	135,000	Chase N., N. Y.; Union Tr., Clev.
Bethel--------1340 C Clermont P7	First National Bank--- ●‡1900 $200-10% 56-891	S. Bluestein ------	C. F. Davis------	O. L. Page---------	R. F. Homan------ Miss Abbie Towne	50,000	55,000	417,510	24,200	304,180	131,850	22,480	88,340	1st N., Fifth Third Un. Tr. Co., and Cent. Tr. Co., Cin.
Bethesda-----1182 Belmont K19	First National Bank d⑧●‡1900 $225-14% *par* 100 56-720	J. W. Wilkinson ---	J. W. Martin------	W. D. Bolon-------	Grace P. Reynolds C. C. Laws	25,000	87,040	502,880	26,080	322,460	239,140	13,190	66,220	Chase N., N. Y.; Union Tr. Co., Clev.; Huntington N., Col.
Bettsville------451 Seneca E11	Bettsville Banking Company $102-6% 56-892 ⑧●‡$'05	N. B. Flack --------	E. Voorhies--------	H. W. Davidson ---	N. N. Keller, *Sec.*--	25,000	8,000	209,580	----------	175,840	16,210	8,680	41,950	Com'l N., Tiffin.
Beverly-------566 C Washington M17	Citizens Bank Co.---d⑧●‡$'75 *par* 50 56-893	R. B. Applegate ... C. W. Reynolds, *Ch.*	H. C. McNeal------	H. B. Yarnall -----	----------	35,000	74,840	543,170	----------	194,440	325,400	300	132,880	1st N., N. Y.; Cont. Ill. Bk. & Tr. Co., Chi.; Union Tr. Co., Clev.; Mellon N., Pitt.
Bigprairie----205 Holmes H15	Monitor Bank------ d⑧●‡†'11 56-1214	John C. Lake ------	B. A. Lake--------	C. S. Starner------	Helen E. Allspaugh	12,500	27,500	180,000	----------	139,000	16,000	----------	65,000	Cent. Han. Bk. & Tr. Co., N. Y.; Union Tr. Co., Clev.; Mellon N., Pitt.

THE FIFTH THIRD UNION TRUST CO., CINCINNATI Resources Over $90,000,000.00

Digitized for FRASER

●Mem. A.B.A. nNew §State †Priv. ‡Mem. State B. Ass'n. [Estab. ◆Fed. Res. Depts: T-Trust B-Bond d-SafeDep. ⓢSav. $LastSale %Div.

Town and County ▲County Seats. No. 4 Fed. Res. Dist. C is Cincinnati Br.	President.	Vice-President.	Cashier.	Ass't Cashier.	Liabilities. Paid-up Capital	Surplus and Profits	Deposits	Other Liabilities	Resources. Loans and Discounts	Bonds and Securities	Miscellaneous	Cash & Exchange, Due from Banks	Principal Correspondents.
Blanchester 1671 C Clinton N8 " " "	**FIRST NATIONAL BANK** $240–8% *par* 100 56–642 dBⓈ•‡'07 *Merchants & Farmers Bank*	D. W. Hogan E. M. Goodwin, *Ch.* *(Closed October 23, 1928 for liquidation)*	J. M. Garrison J. O. Norman	G. H. Irvin	C. P. Starkey	$ 50.000	$ 70,600	$ 487,160	$ 82,000	$ 375,350	$ 165,750	$ 41,750	$ 106,910	Guaranty Tr. Co., N.Y.; 1st N., Cin.; Union Tr. Co., Clev.
Bloomdale 509 Wood E10	Exchange Bank •†'91 20% 56–894	O. F. Campbell		C. R. Campbell	Nina Campbell	10,000	8,000	230,000	8,000	200,000	11,000	11,000	34,000	Chase N., N. Y.; Ohio Sav. Bk. &Tr. Co., Tol.; 1st N., Fostoria.
Bloomingburg 552 C Fayette M11	Peoples Bank †'94 56–895	J. M. Willis	J. Y. Stitt	W. Q. Kinkead		25,000	7,000	130,000	5,000	65,000			90,000	Cent. Han. Bk. & Tr. Co., N. Y.; 1st N., Col.
Bloomville 645 Seneca F12	Exchange State Bank $150–8% *par* 100 56–896 dⓈ‡$'13	D. W. Fellers	W. H. Fike	G. L. Emerson	Zora M. Cooley Cleora Gillam	25,000	27,030	247,160	12,250	225,390	31,660	19,320	35,070	Com'l N., Tiffin: Com'l Sav. Bk. & Tr. Co., Tol.; Mellon N., Pitt.
Bluffton 1950 Allen F8	Citizens National Bank 6% 56–1298 dⓈ‡'20	C. Henry Smith	Hiram Locher	E. C. Romey	E. M. Hostettler	50,000	13,890	682,100	24,030	437,090	219,460	44,300	69,170	N. City, N. Y.; Cent. N., Clev.; Fifth Third Un. Tr. Co., Cin.; Huntington N., Col.
" " "	Commercial Bk. & Savings Co. 56–622 •§'87	N. W. Cunningham	Julius Wise	I. B. Beeshy	D. W. Bixler	60,000	24,320	1,552,730	640	1,157,640	225,610	61,860	192,530	Cent. Han. Bk. & Tr. Co., N. Y.; Northern N., Tol.
Bolivar 519 Tuscarawas H18	Bolivar State Bank Company $135–6% 56–897 Ⓢ‡$'04	C. F. Maurer	S. A. Lebold	C. J. Lebold	Grace Summers	25,000	8,890	357,430		130,910	159,300	25,250	45,860	Com'l Sav. Bk. & Tr. Co., Tol.; Mellon N., Pitt.; Union Tr. Co., Clev.
Botkins 557 Shelby I 7	Shelby County Bank ⓈⓈ•‡$'13 12% *par* 100 56–898	H. E. Sheets, *Ch. of Bd. and Pres.*	Philip Sheets	E. S. Sheets	L. J. Behrns C. A. Engelbrecht	25,000	61,870	524,060	100	318,600	168,740	45,230	78,460	Bkrs. Tr. Co., N. Y.; 1st N. and Peo. N., Wapakoneta; Un. Tr. Co., Clev.
Bowerston 500 Harrison I 19	First National Bank dBⓈ‡'04 $140–7% *par* 100 56–899	O. W. Penn	L. C. Justus	Fred McConn		25,000	1,620	279,790	40,000	140,660	158,800	8,200	38,740	Union Tr. Co., Clev.
Bowersville 312 C Greene M9	Bowersville Bank Ⓢ•‡$'95 6% 56–900	W. A. Bowermeister	A. B. Lewis	A. L. Fisher	H. C. Fisher	25,000	28,360	176,610	120	154,040	2,750	42,060	31,250	Fifth Third Un. Tr. Co., Cin.; Huntington N., Col.
▲**Bowling Green** Wood D9 5788	Commercial Bank & Sav. Co. $100 par 100 56–468 dⓈ•‡$'89	S. R. Case F. A. Baldwin, *Ch.*	B. J. Froney F. E. Whitker	A. H. Lodge		100,000	2,180	1,164,810	508,840	1,265,780	15,180	333,820	161,050	Cent. Han. Bk. & Tr. Co., N. Y.; Guardian Tr. Co., Clev.; Ohio Sav. Bk. & Tr. Co., Tol.
" " "	The State Bank ⓈⓈ‡$'17 $125–4% ◆ 56–470 *par* 100	E. D. Bloom, *Ch. of Bd. and Pres.*	Fred Uhlman J. C. White	H. J. Rudolph	A. O. Arnold	100,000	29,680	739,980		538,140	164,970	19,940	146,610	N. City, N. Y.; Bkrs. Tr. Co. and Tol. Tr. Co., Tol.; Cent. N., Clev.
" " "	**WOOD COUNTY SAV. BANK COMPANY** dⓈ•‡$1900 $235–15% 56–469 *par* 100	**E. M. FRIES** **Special attention given Bill of Lading Drafts. 15c must be sent with each Sight Draft for presentation, and 25c with each request for Report or Rating.**	**S. W. BOWMAN**	**J. H. LINCOLN**	**A. M. PATTERSON**	100,000	161,830	2,413,900	200,880	2,132,920	303,130	86,970	353,590	Cent. Han. Bk. & Tr. Co., N. Y.; Ohio Sav. Bk. & Tr. Co. and Com. Guardian Tr. & Sav., Tol.; Union Tr. Co., Clev.
Bradford 2356 C Darke J7	First National Bank ⓈT•‡'08 $185–10% 56–635	J. E. Deeter	J. R. Allen S. S. Miller	F. R. Dwyer	H. C. Royer	125,000	95,000	525,000	155,000	475,000	285,000	75,000	100,000	Cent. Han. Bk. & Tr. Co., N. Y.; Fifth Third Un. Tr. Co., Cin.; Huntington N., Col.
Bradner 786 Wood E10	Mechanics Banking Co. Ⓢ‡$'08 6% *par* 100 56–901	H. R. Kortier	W. W. Bowe	H. A. Forriter		25,000	8,930	136,210	16,500	137,470	22,900	1,580	24,690	N. Park, N. Y.; Union N., Fostoria; Com'l Sav. Bk. & Tr. Co., Tol.
Brecksville 1305 Cuyahoga D16	Brecksville Bank Co. Ⓢ‡$'19 $160–7% 56–1294 *par* 100	W. U. Noble	R. Luther	J. S. Boston	C. F. Wood	25,000	18,390	425,080	38,230	300,390	141,060	10,000	55,240	Guardian Tr. Co., Clev.
Bremen 1134 Fairfield L14	First Bremen Bank dBⓈ•‡$'97 $190–10% 56–770 *par* 100	H. M. Shelhamer A. D. Hufford, *V. P.*	G. E. Turner W. A. Lauffer	C. D. Welty	F. M. McCandlish Inez M. Kagay	50,000	56,200	562,200	180	391,210	136,430	41,500	99,450	Huntington N. and 1st Citiz. Tr. Co., Col.; Union Tr. Co., Clev.
Brewster 928 Stark H17	Brewster Banking Co. dⓈ‡$'23 $175–6% *par* 100 56–1327	P. S. Campbell	D. J. Morris	G. L. Bixler	R. Z. Staudt, *Sec.*	25,000	18,010	288,310	8,000	244,180	22,070	15,110	57,980	1st Tr. & Sav. and Geo. D. Harter, Canton.
Bridgeport 3977 Belmont J20	Bridgeport National Bank $350–22% 56–519 dBⓈT•‡'46 *par* 100	H. R. Jungling	W. W. Holloway	C. A. Branum	G. R. Smith	200,000	463,000	3,285,000	250,000	2,100,000	1,717,000	56,000	325,000	1st N., N. Y.; Union Tr. Co., Clev.; Mellon N., 1st N. and Far. Dep. N., Pitt.
Brilliant 1500 Jefferson I 20	Brilliant Bank & Savings Co. $135–3% 56–1334 dⓈ‡$'23 *par* 100	S. J. McCune	W. J. Hukill	R. E. Davidson		25,000	13,550	217,930		164,720	28,450	23,800	39,510	Seab., N.Y.; Mellon N., Pitt.; Steubenville Bk. & Tr. Co., Steubenville.
Brooklyn Cuyahoga D17	*(See Cleveland)*													
Brookville 1336 C Montgomery K7	Brookville State Bank *par* 25 56–725 dBⓈ•‡$'17 *(Consolidation of Citizens State & Savings Bank)*	H. B. Marshall	W. H. Becker F. C. Koch *and First National Bank)*	Abraham Hay	J. P. Dafler C. W. Bucklew V. S. Marshall	60,000	60,000	1,000,000		509,000	438,000		120,000	Cent. Han. Bk. & Tr., N. Y.; Union Tr., Clev.; 1st N. and 5th 3d Un. Tr. Co., Cin.; City N., Dayton.
▲**Bryan** 4252 Williams D6	**FARMERS NATIONAL BANK** 56–530 dⓈ•‡'80	**I. E. GARDNER**	**CHAS. M. WERTZ**	**CHAS. F. HESTER**	**F. E. WITZERMAN** **Largest Bank In Northwestern Ohio.** **We specialize in Bill of Lading Drafts. Quick service on all business entrusted to us.**	200.000	155,080	2,110,050	290,000	1,673,470	820,640	39,280	221,730	**Chase N., N. Y.; Union Tr. Co., Clev.; Mellon N., Pitt.; Tol. Tr., Tol.**
" " "	First National Bank $210–12% 56–529 Ⓢ•‡'57	W. W. Morrison	F. L. Niederaur O. S. Eaton	F. L. Niederaur	Glen Betts P. M. Neideraur	150,000	93,380	1,361,090	150,000	916,650	629,640	24,670	189,000	Chase N., N.Y.; 1st N., Chi.; Union Tr. Co., Clev.; Ohio Sav. Bk. & Tr. Co., Tol.
" " "	Union Savings Bank dⓈ‡$'99 6% *par* 50 56–531	A. R. Deweese	Chas. Wagner	F. W. Radabaugh	C. M. Wertz, *Tr.*	25,000	36,220	533,990	710	317,450	181,440	27,730	69,300	Chase N., N. Y.; Tol. Tr., Tol.; Far. N. and 1st N., Bryan.

THE FIFTH THIRD UNION TRUST CO., CINCINNATI The Bankers' Bank Since 1863

Digitized by https://fr... Federal ...

Town and County. ▲County Seats. No. 4 Fed. Res. Dist. C is Cincinnati Br.	●Mem. A.B.A. nNew §State †Priv. ‡Mem. State B. Ass'n. [Estab. ◆Fed. Res. Depts: T-Trust B-Bond d-Safe Dep. ⑤Sav. $Last Sale % Div.	President.	Vice-President.	Cashier.	Ass't Cashier.	Liabilities. Paid-up Capital	Surplus and Profits	Deposits	Other Liabilities	Resources. Loans and Discounts	Bonds and Securities	Miscellaneous	Cash & Exchanges, Due from Banks	Principal Correspondents.
▲Bucyrus 11,729 Crawford G12	**BUCYRUS CITY BANK** $325-15% 56-339 d⑤●‡$'81 *par* 100	W. A. BLICKE **Bucyrus Bill of 15c CENTS sent 25 CENTS for ea**	F. P. DONNENWIRTH W. F. MADER **Lading Bank offe to us with each s ch credit report i**	C. E. GEBHARDT **rs Unsurpassed S ight draft for pre nsures prompt, p**	R. E. WIDMAN J. H. BLICKE **ervice. sentation, and ersonal attention .**	$ 100,000	$ 228,510	$1 101 130	$ 45,000	$ 816,760	$ 431,840	$ 35,000	$ 191,040	Gty. Tr. Co., N. Y.; Un. Tr. Co., Clev.; 1st Citiz. Tr. Co., Col.; Com. Guardian Tr. & Sav., Tol.
" ——— "	Farmers & Citizens Bank & Savings Company d⑤●‡$'08 $26-12% *par* 100 56-340	G. W. Miller	E. G. Reid H. D. Miller	H. E. Kiess T. M. Kennedy, *A. Cash.*	T. C. Kiess John P. Wyer	100,000	171,190	928,900	———	930,310	98,300	57,500	114,080	N. Park, N. Y.; Union Tr. Co., Clev.; Ohio N., Col.; Home Bk. & Tr. Co., Tol.
" ——— "	First National Bank dB⑤●‡'59 250% *par* 100 56-337	E. G. Beal	R. V. Sears	J. J. Quaintance	A. S. Lea	100,000	40,400	411,210	88,000	278,500	225,860	51,000	84,250	Chase N. and Guaranty Tr. Co., N. Y.; Union Tr Co., Clev.
" ——— "	**SECOND NATIONAL BANK** $325-15% 56-338 dB⑤●‡'77 *par* 100	A. G. STOLTZ **Special attentio n given to bill of 15c must be in cluded for prese**	WESLEY BEAL W. H. MILLER **lading drafts. ntation of sight**	H. E. COOK	E. B. RUHL E. J. ADAMS ***drafts. 25c for***	100,000	161,760	919,610	150,000	789,940	356,140	43,100	142,180	Cont. Ill. Bk. & Tr. Co., Chi.; Huntington N., Col.; Mellon N., Pitt.; Clev. Tr. Co., Clev.
Buffalo 415 Guernsey L17	Bank of Buffalo Co. d⑤$'13 $150 *par* 100 56-1223	C. C. Cosgrove	G. W. Frye	Forest Wycoff	Margaret Ryan	***credit r*** 25,000	***eports.*** 13,840	134,590	7,850	123,870	21,340	14,490	21,570	Cent. Han. Bk. & Tr. Co., N. Y.; Col. N. and Ohio N., Col.; Cambridge Sav., Cambridge.
Burton 592 Geauga D18	First National Bank ⑤●‡'02 $220-8% 56-903	G. B. Fox	Geo. H. Hyde	B. J. Shanower	Mary A. Andrews K. I. Ernst	50,000	77,000	900,000	———	750,000	170,000	10,000	92,000	Chase N., N. Y.; N. City and Cent. N., Clev.; Mellon N., Pitt.
Butler 622 Richland H14	Citizens Bank d⑤‡$'12 $160-10% *par* 100 56-1222	J. H. Stahl	Oscar Wise	H. C. Eisenbach	W. W. Eisenbach	25,000	12,260	257,480	———	137,480	27,300	15,280	64,900	Cent. Han. Bk. & Tr. Co., N. Y.; Cent. N., Clev.
Byesville 2775 Guernsey K17	Byesville State Bank ⑤‡$'10 56-550	S. W. Yontz	B. V. Witten	Ralph Rogers	Mary Bonom	25,000	22,390	230,820	500	188,430	41,130	16,860	32,300	Cent. Han. Bk. & Tr. Co., N. Y.; City N. and Col. N., Col., Cambridge Sav., Cambridge.
" ——— "	First National Bank ⑤●‡1900 $360-8% *par* 100 56-549	W. A. Thompson J. W. Thompson, *Ch.*	B. A. Souders	E. P. Finley	W. A. Thompson	25,000	65,000	500,000	———	166,000	290,000	125,000	9,000	Chase N., N. Y.; Union Tr. Co., Clev.; Huntington N., Col.
▲Cadiz 2084 Harrison I19	First National Bank ⑤‡'63 $100-5% 56-616	E. N. Haverfield	T. A. Scott John A. Hanna	O. C. Gray	O. B. Bethel	75,000	30,770	445,870	77,050	325,420	197,190	37,000	69,080	1st N., N. Y.; Mellon N., Pitt.
" ——— "	**FOURTH NATIONAL BANK** $125-6% 56-619 d⑤†●‡'93 *par* 100	Rupert Beetham	Chester Branson C. A. Brown	W. C. Clifford	Mary K. Wagner	125,000	82,790	1,116,310	112,130	779,500	470,250	33,320	153,150	Chase N., N. Y.; Union Tr. Co., Clev.; Bk. of Pitt. N. A., Pitt.
" ——— "	**HARRISON NATIONAL BANK** $200-8% 56-617 ⑤●‡'47 *par* 100	A. P. Sheriff	W. P. Hedges	Fred Sharon	A. P. Sheriff, Jr.	100,000	101,550	1,246,600	———	892,430	378,430	———	219,510	Irv. Tr. Co. and N. City, N. Y.; Cont. Ill. Bk. & Tr Co., Chi.; Mid., Clev.; Far. Dep. N., Pitt..
▲Caldwell 1706 Noble L17	Citizens National Bank d⑤‡'02 $350-20% 56-694 *par* 100	V. E. Harkins, *Ch. of Bd. and Pres.*	J. S. Jones	A. L. Schafer	D. L. Harkins	60,000	128,220	817,900	60,000	414,810	532,540	38,310	80,470	Cent. Han. Bk. & Tr. Co., N. Y.; Union Tr. Co., Clev.; City N. Bk. of Com., Col.
" ——— "	Farmers & Merchants Bank $350,50-14% 56-1218 d⑤‡$'12 *par* 100	W. D. Merry, *Ch. of Bd. and Pres.*	G. S. Ullman	H. F. Morgareidge	L. H. Tarleton	60,000	81,430	871,490	13,290	605,570	254,740	43,220	122,670	Mellon N., Pitt.; Ohio N., Col.; Old Citiz. N., Zanesville.
" ——— "	Noble County Nat. Bank in Caldwell 56-693 d⑤‡'27 $100-25% *par* 100	T. R. Hazard	O. O. McKee	A. C. Okey	J. W. Truex	60,000	31,000	750,000	66,840	460,330	294,670	55,170	97,670	Chase N., N. Y.; Mellon N., Pitt.; Cent. N., Clev.; Huntington N., Col.
Caledonia 492 Marion H11	Caledonia Banking Co. 16% *par* 100 56-847 d⑤●‡$'06	L. C. Donnenwirth	W. J. Weir	T. J. Pittman	N. D. Hill	32,000	48,900	368,900	———	290,800	85,100	14,900	59,000	Cent. Han. Bk. & Tr. Co., N. Y.; Un. Tr. Co., Clev.; Huntington N., Col.; N. City Bk. & Tr. Co., Marion.
▲Cambridge 14,029 Guernsey K17	Cambridge Bank d⑤$'04 $200-10% *par* 100 56-263	B. F. Sheppard	W. W. Stewart	M. B. Hoopman	M. W. Stiles	50,000	46,800	602,220	———	470,390	96,320	41,120	91,180	N. City, N. Y.; City N. Bk. of Com., Col.; Mellon N., Pitt.
" ——— "	Central National Bank ⑤●‡'83 56-261	M. L. Hartley	A. J. Bennett	W. S. McCartney	E. B. Milligan A. C. Duffey	100,000	94,560	1,350,890	48,760	584,080	621,850	137,020	261,250	Cent. Han. Bk. & Tr. Co., N. Y.; Union Tr. Co., Clev.; Bk. of Pitt. N. A. and Keystone N., Pitt.
" ——— "	Citizens Sav. Bank Company $230-15% 56-262 ⑤‡$'99	F. L. Schick	James Joyce	W. D. Deselm	F. C. Watson R. J. Secrest	50,000	41,030	564,300	50,270	516,770	77,250	29,500	82,080	Cent. Han. Bk. & Tr. Co., N. Y.; 1st N., Pitt.; Union Tr Co., Clev.; Col. N., Col.
" ——— "	Guernsey National Bank $225-8% *par* 100 56-260 d⑤●‡'72	H. W. Luccock	W. W. Harper	C. H. Willis	T. E. Dornon	50,000	52,480	896,330	49,250	577,480	185,430	108,560	176,590	N. Park, N. Y.; Far. Dep. N., Pitt.; Cent. N., Guard. Tr. Co., and Un. Tr. Co. Clev.
" ——— "	National Bank of Cambridge $220-12% 56-259 ●‡'63 *par* 100	C. F. Gross A. R. Murray, *Ch.*	W. N. Patterson	G. W. Smith	C. C. Beymer J. M. McFarland	100,000	114,000	650,000	103,390	550,000	105,380	73,000	239,000	1st N. and N. City, N. Y.; Mellon N. and Bk. of Pitt. N. A., Pitt.; Cent. N., Clev.
Camden 904 C Preble L5	**FIRST NATIONAL BANK** $170-8% 56-906 ⑤●‡'06	R. C. PRUGH **Collections and FEE IN ADVAN**	E. C. EIKENBERRY **Requests for Cre CE:** *Plain Sight Dr*	J. E. RANDALL **dit Reports MUS afts, 15c: Credit Rep**	F. L. VAN SKIVER **T be accompanie d by orts, 25c.**	50,000	53,000	465,000	65,000	450,000	82,000	15,000	90,000	Seab., N. Y.; Fifth Third Un. Tr. Co., Cin.
Campbell 15,985 Mahoning F20	City Trust & Savings Bank $291,50-14% 56-1285 ⑤†●‡$'18	———	J. M. Reed	John Roberts, *A. Sec.*	———	*(Branch*	*of Young*	*stown, O*	*hio)*	———	———	———	———	N. Park, N. Y.; 1st N., Chi.; Mellon N., Pitt.. Cent. N., Clev.
Canal Fulton 1057 Stark G17	Exchange Bank ●‡$'87 56-907	E. J. Nichter	E. E. Shilling	F. J. Mitchell	Paul J. Blank	30,000	50,000	545,000	———	———	———	———	———	Chase N., N. Y.; Cent. N. Bk., Clev.; Cent. Sav. & Tr. Co., Akron; Ohio Merch. Tr. Co., Massillon.
Canal Winchester Franklin L12 791	Canal Winchester Bank *par* 100 56-813 d⑤●‡$'87	C. V. Moore	A. M. Moore	E. B. Woods	———	50,000	30,220	525,590	———	446,060	69,230	21,000	69,510	N. Park, N. Y.; Huntington N., Col.; Union Tr. Co., Clev.
" ——— "	Peoples Bank Co. d⑤●‡$'04 $240-10% 56-814 *par* 100	L. W. Beery, *Ch. of Bd. and Pres.*	J. P. Warner	L. D. Kramer	W. D. Boyer	25,000	41,480	521,900	———	404,870	69,900	28,330	84,790	Bk. of N. Y. & Tr. Co., N. Y.; Mel. N., Pitt.; 1st Citiz. Tr. Co. and Huntington N., Col.
Canfield 806 Mahoning F20	**FARMERS NATIONAL BANK** $110-7% *par* 100 56-908 dB⑤●‡'87	H. J. Beardsley	C. M. Shively	T. C. Rose	Ethel L. Fowler	50,000	17,760	465,680	77,370	356,030	192,400	24,250	38,120	Chem. Bk. & Tr. Co., N. Y.; Union Tr. Co., Clev.

THE FIFTH THIRD UNION TRUST CO., CINCINNATI IN THE CENTRAL CITY OF THE FOURTH FEDERAL RESERVE DISTRICT OFFERS UNSURPASSED SERVICE TO BANKS AND BANKERS

Digitized for FRASER

Number under Name of Bank is the New Transit Number given to each bank in U. S. exclusively by The Rand-McNally Bankers' Directory, under the authority of The American Bankers Ass'n.

OHIO—Continued

Non-Bank Towns with Nearest Banking Point (Indexed Acces.), Lawyers, Laws (indexed) in back of this volume. For Interest Rates, Holidays, etc., see Laws.

Town and County. ▲County Seats. No. 4 Fed. Res. Dist. C is Cincinnati Br.	●Mem. A.B.A. nNew §State †Priv. ‡Mem. State B. Ass'n. [Estab. ◆Fed. Res. Depts: T-Trust B-Bond d-Safe Dep. ⑤Sav. $Last Sale % Div.	President	Vice-President	Cashier	Ass't Cashier	Liabilities: Paid-up Capital	Liabilities: Surplus and Profits	Liabilities: Deposits	Liabilities: Other Liabilities	Resources: Loans and Discounts	Resources: Bonds and Securities	Resources: Miscellaneous	Resources: Cash & Exchanges, Due from Banks	Principal Correspondents.
▲Canton ____ 116,800 Stark G18	**AMERICAN EXCHANGE BK.** $125-6% 56-78 d⑤●†$'19 par 100	C. C. UPHAM, *Ch. of Bd. and Pres.*	WILLIAM JACOB ____ JOHN G. ROMMEL	JOHN JACOB ----------	CARL W. HUMMER --- OLIVIA BILLINGSLEY, *Tr.*	$ 50,000	$ 41,540	$1 472 630	$ 2.500	$ 593,550	$ 766,360	$ 51,400	$ 155,100	Chase N. and N. City, N. Y.; Guardian Tr. Co. and Cent. N., Clev.
		A NEW, PROGRESSIVE BANK. Prompt Service and Reasonable rates. We want your Canton Items on that basis.												
" ------ "	**CANTON BANK & TRUST CO.** par 100 $135-6% 56-1332 d⑤†●†$'23	C. A. HANNER -------	W. H. MILLER -------	G. H. ROBERTSON ---	C. N. SCHICKER -----									
		Progress through service. Prompt and courteous Service given to B-L drafts and collections. Send us your Canton items.				250,000	95,790	2,925,820	234,260	2,855,630	172,730	85,830	391,680	Chase N., N. Y.; Foreman N., Chi.; Mellon N., Pitt.; Union Tr. Co., Clev.
" ------ "	Canton Morris Plan Bank $145-8% 56-1342 ⑤†$'16	H. Ross Ake ------ C. W. Keplinger, *Ch.*	E. A. Bowman ----- J. H. Kenny C. W. Krieg	H. Ross Ake, *Tr.* -- L. R. Jackman, *A. Tr.*	L. R. Jackman, *Sec.* Irene Kropp, *A. Sec.*	100,000	97,240	1,157,810	37,090	1,268,280	11,570	7,770	104,530	
" ------ "	Central Savings Bk. & Tr. Co. 12% 56-72 d⑤†●†$'87	Paul D. Rider ------	Lewis R. Zollars --	Fred G. Barr ------	Austin Lynch, Jr., *Tr. Officer*	200,000	116,120	2,978,200	83,400	2,346,660	448,010	213,110	369,930	5th Ave. and Gty. Tr. Co., N. Y.; Cent. Tr. Co. of Ill., Chi.; Guardian Tr. Co., Clev.; Mellon N., Pitt.
" ------ "	**DIME SAVINGS BANK CO.** $175-6% ◆ 56-73 d⑤●†$'95 par 100	C. W. Krieg ------ W. J. Poyser, *V.P.*	G. W. Howenstine, *V.P., Sec. and Tr.*	L. P. Feicht, *A. Sec. and A. Tr.*	J. F. Mani, *A. Tr.*	500,000	325,210	9,283,200	---------	5,266,620	3,752,860	400,570	688,350	N. City, N. Y.; Union Tr. Co., Clev.; Far. Dep. N., Pitt.
		AUSTIN LYNCH -----	W. G. SAXTON ---- HARRY R. JONES	W. G. SAXTON ---- R. P. ABBEY, *Tr. Off.*	H. J. McKEE ------	500,000	1,589,860	11 978 380	1,062,750	10 243 120	1,943,240	1,631,880	1,312,710	N. City, N. Y.; 1st N. and Cont. Ill. Bk. & Tr. Co., Chi.; 1st N., St. L.; Fifth Third Un Tr. Co., Cin.
" ------ "	***FIRST NATIONAL BANK** 56-69 T●‡'63	**United States Depository.** **A NATIONAL BANK WITH SAVINGS AND TRUST DEPARTMENTS.**				**Organized 1863. This Bank will receive the accounts and collections of all Banks, Bankers, Corporations, Firms and Individuals, and will give prompt attention to any business entrusted to its care.**								
" ------ "	**FIRST TRUST & SAVINGS BANK** $300-12% 56-76 ⑤T●‡$'17	FRANK COLLINS -----	H. B. FAWCETT ------ H. R. JONES C. W. KRIEG C. W. KEPLINGER P. D. SLYNE	C. A. WENDELL. *Sec.*	T. M. KOBER -------- B. V. MARCONI GEO. R. SELL U. A. WERNET, *General Counsel*	250,000	353,200	9,333,440	123,660	5,141,870	3,516,740	547,330	854,360	Gty. Tr. Co. and Chem. Bk. & Tr. Co., N. Y.; 1st N., Chi.; Clev. Tr. Co., Clev.
		The Most Splendidly Equipped Bank in Canton for the Handling of Collections.				**MAIN BANK: PUBLIC SQUARE.**								
		CANTON'S CITY-WIDE BANK. THE FIRST TRUST & SAVINGS BANK OF CANTON, OHIO.				**South West Branch. F. W. Ritzman, Mgr.**				**East End Branch. George C. Mast, Mgr.**				
						West Park Branch. F. C. Rice, Mgr.				**Crystal Park Branch. Charles A. Booth, Mgr.**				
" ------ "	***THE GEO. D. HARTER BANK** 56-70 dB⑤T●‡$'66	*President* A. M. DUEBER	*Cashier* WILL R. MYERS	*Asst. Cashier* JAY L. GOODIN		1,000,000	1,623,040	20 812 760	40,300	15 767 910	3,561,520	1,388,600	2,758,070	Cent. Han. Bk. & Tr. Co., Bk. of Manhattan, and N. City, N. Y.; Cont. Ill. Bk. & Tr. Co., Chi.; 1st N., Bk. of Pitt., and Mellon N., Pitt.; Clev. Tr. Co., Guardian Tr. Co., and Union Tr. Co., Clev.; Fifth-Third Un. Tr., Cin.; Phil. N., Phil.
		Vice President E. E. MACK	*Secretary* J. L. GOODIN	*Asst. Cashier* A. G. DIEFENBACH										
		Vice President WILL R. MYERS	*Trust Officer* LEONARD S. HOLE	*Asst. Cashier* W. R. ENGEL										
		Vice President C. A. SEIPLE	*Asst. Trust Officer* H. M. CARLE	*Mgr. Safe Deposit Dept.* T. D. VOGELGESANG										
		Treasurer E. E. MACK	*Auditor* PAUL G. HAWKE	*Mgr. Foreign Dept.* ALFRED ZIFF										
				Mgr. Bond Dept. F. F. BARKER										
		Has served individuals, business and the community for more than 63 years.												
		Serves more than 56,000 people, a number almost equal to half the population of Canton.												
		Based upon our thousands of contacts we offer an unsurpassed service for those who seek a banking connection in Canton.												
		STARK COUNTY'S LARGEST BANK												
" ------ "	Peoples Com'l & Sav. Bank $125 par 100 56-77 d⑤●†$'25	Geo. H. Deuble -----	Wendell Herbruck T. H. Leahy	W. N. Frederick -- Louis de Santis, *Tr.*	Fred McGlashan, *Sec.*	50,000	13,000	605,000	10,000	390,000	18,000	55,000	85,000	Irv. Tr. Co., N. Y.; Geo. D. Harter, Canton.
" ----- "	Canton Clearing House ------ (*Members indicated by a* ★)	W. G. Saxton ------	----------	E. E. Mack, *Sec. and Tr.*	----------									
" ------ "	Mitchell & Co., R. V. ---¶'14 (114 Market Ave. N.)	*Investment Securities* ----------	----------	----------	----------	----------	----------	----------	----------	----------	----------	----------	----------	Brown Bros. & Co., N. Y.; Hornblower & Weeks, Clev.
" ------ "	**OTIS & CO.** ¶ (314 1st Nat'l Bank Bldg.)	**INVESTMENT SECURITIES** ----------			WM. T. KUHNS, *Mgr.*	--(Branch of Cleveland) --	----------	----------	----------	----------	----------	----------	----------	Otis & Co., N. Y., Chi., Cin., Det., Col., Clev., Den., Tol., Akron, Massillon, Phil., Kan. C., Dov. and Colorado Springs.

OFFERS UNSURPASSED FACILITIES IN EVERY FORM OF DOMESTIC AND FOREIGN BANKING—CORRESPONDENCE SOLICITED

THE FIFTH THIRD UNION TRUST CO., CINCINNATI

Digitized by https://fr... Federal Reserve Bank of St. Louis



The most splendidly equipped bank in Canton for the handling of collections

MAIN BANK
Public Square
South West Branch
East End Branch
West Park Branch
Crystal Park Branch
(Steel Mill District)

Canton's City-Wide Bank

THE FIRST TRUST & SAVINGS
SAFETY
STRENGTH
SERVICE
BANK OF CANTON

The First Trust & Savings Bank of Canton, Ohio

Digitized for FRASER

The

FIRST NATIONAL BANK

Organized 1863 **CANTON, OHIO**

OFFICERS

AUSTIN LYNCH - - - - - - *President*
W. G. SAXTON - - - *Vice-Pres. & Cashier*
HARRY R. JONES - - - - *Vice-President*
H. J. McKEE - - - - - - *Asst. Cashier*
R. P. ABBEY - - - - - *Mgr. Trust Dept.*
W. S. DEAN - - - *Mgr. Safety Deposit Dept.*

DIRECTORS

PAUL B. BELDEN — *Sec. & Gen'l Mgr. Belden Brick Co.*
E. A. BOWMAN - - - - *Pres. & Treas. Columbia Fire Brick Co.*
F. E. CASE - - - *Pres. The Harvard Co.*
HARRY R. JONES - - - *Vice-Pres. R. V. Mitchell & Co.*
RAYMOND W. LOICHOT - - *Pres. R. W. Loichot & Co., Bonds & Investments*
AUSTIN LYNCH - *Lynch, Day, Fimple & Lynch, Attorneys*
H. J. McKEE - - - - *Assistant Cashier*
W. G. SAXTON - *Vice-President & Cashier*
W. W. STEELE - - *Sales Mgr. The Hoover Suction Sweeper Co.*
J. FRED STROUGH - - - *Sec. and Treas. The Timken Roller Bearing Co.*

A Bank Operating the Following Departments

COMMERCIAL
TRUST
SAFETY DEPOSIT VAULTS
SAVINGS
FOREIGN EXCHANGE
COLLECTIONS



THE BUSINESS CENTER OF CANTON

We Invite Your Business

The

CANTON

BANK AND TRUST COMPANY

Canton, Ohio

Your Collections will Receive Expert Attention
B\L Drafts A Specialty

OFFICERS

C. A. HANNER, - - - *President*
WM. H. MILLER - - *Vice-President*
G. H. ROBERTSON - - - *Cashier*
C. N. SCHICKER - - *Ass't Cashier*

Accounts of Banks, Firms and Individuals Cordially Invited

Capital and Surplus $345,000.00

Digitized for FRASER
https://fraser.stlouisfed.org
Federal Reserve Bank of St. Louis

Number under Name of Bank is the **New Transit Number** given to each bank in U. S. **exclusively** by **The Rand-McNally Bankers' Directory, under the authority of The American Bankers Ass'n.**

OHIO—Continued

Non-Bank Towns with **Nearest Banking Point** (Indexed Acces.), **Lawyers, Laws** (indexed) in back of this volume. For **Interest Rates, Holidays,** etc., see **Laws.**

Town and County. ▲County Seats. In No. 4 F. R. D. C is Cincinnati Br.	●Mem. A.B.A. nNew §State †Priv. ‡Mem. State B. Ass'n. [Estab. ◆Fed. Res. Depts: T-Trust B-Bond d-Safe Dep. Ⓢ Sav. $Last Sale %Div.	President.	Vice-President.	Cashier.	Ass't Cashier.	Liabilities. Paid-up Capital	Surplus and Profits	Deposits	Other Liabilities	Resources. Loans and Discounts	Bonds and Securities	Miscellaneous	Cash & Exchanges, Due from Banks	Principal Correspondents.
Cardington ..1109 Morrow H12	Citizens Bank Ⓢ‡$'94 56-711	V. W. Peck	R. F. Mosher	E. M. Willits	C. Longshore	$ 50,000	$ 13,000	$ 373,000		$ 293,000	$ 87,000	$ 10,000	$ 48,000	Cent. Han. Bk. & Tr. Co., N. Y.; Cent. N., Clev.
" ------ "	First National Bank ..Ⓢ‡'63 $125-6% *par* 100 56-710	F. P. Hills	D. J. Donovan	M. A. Wells		60,000	16,000	323,000	$ 59,000	299,000	78,000	33,000	48,000	Guaranty Tr. Co., N. Y.; Union Tr. Co., Clev. Huntington N., Col.
Carey ..2488 Wyandot F11	First National Bank ..‡'02 12% 56-599	Byron Ogg	E. B. Kurtz	I. L. Culler	H. H. Heck	25,000	37,240	322,800	25,000	268,330	63,450	1,220	77,030	Chase N., N. Y.; Com. Guardian Tr. & Sav., Tol.
" ------ "	Peoples Bank Company ..‡$'02 $200-18% *par* 100 56-598	H. F. Graves	L. G. Ranger E. B. Kurtz	C. W. McGill	L. G. Haines	40,000	100,100	316,550	32,570	327,610	17,550	14,040	130,030	Chem. Bk. & Tr. Co., N. Y.; Tol. Tr. Co., Tol.
Carroll ..348 Fairfield L13	Farmers & Merch. Bk. Co. $200-8% *par* 100 56-909 d‡$'06	W. R. Coffman, *Ch. of Bd, and Pres.*	S. P. Crist	C. E. Kistler	J. A. Kistler	25,000	29,940	273,710		238,920	39,450	2,500	47,770	Ohio N. and Huntington N., Col.
▲**Carrollton** ..2192 Carroll H19	Cummings Trust Co. $300-12% 56-910 dⒷⓈ†•$'94 *par* 100	T. J. Saltsman	J. C. Ferrall O. J. Roudebush	T. J. Saltsman	W. T. Saltsman, *Sec.* W. Beamer, *A. Sec.*	150,000	315,870	1,653,060		1,218,900	524,120	57,840	317,970	Gty. Tr. Co., N. Y.; Union Tr. Co., Clev.; 1st N., Pitt.
" ------ "	**FIRST NATIONAL BK. IN CARROLLTON** ..dⒷⓈ•‡'20 $150-6% *par* 100 56-1302 (*See Cincinnati*)	R. P. Buchanan	C. A. Tope	H. F. McLaughlin	R. E. Rutledge	100,000	57,000	660,000	98,000	242,000	549,250	12,500	111,240	Union Tr. Co., Clev; Mellon N., Pitt.
Carthage .. C Hamilton P23														
Castalia ..606 Erie D13	Castalia Banking Co. ..Ⓢ‡$'05 $160-6% *par* 100 56-912	D. D. White	J. A. Meikle	James Nolan		25,000	20,960	189,480		148,270	46,000	1,130	39,530	Cent. Han. Bk. & Tr. Co., N. Y.; Citiz. Bkg. Co., Sandusky; Union Tr. Co., Clev.
Cedarville ..1028 C Greene L9	Exchange Bank ..•‡$'90 56-913	Robert Elder	H. S. Smith	L. F. Tindall		50,000	2,000	350,000		250,000			55,000	Cent. Han. Bk. & Tr. Co., N. Y.; Huntington N., Col.; Cent. Tr. Co., Cin.
▲**Celina** ..4226 Mercer H6	Citizens Banking Co. dⒷⓈ‡$'74 $135-3% *par* 100 56-543	I. E. Crampton, *Ch. of Bd, and Pres.*	J. D. Johnson	F. G. Fisher	R. H. Chapman C. C. Andrews	100,000	40,390	626,050	190	611,140	38,500		116,990	Cent. Han. Bk. & Tr. Co., N.Y.; 1st N., Cin.; Union Tr. Co. Clev.
" ------ "	Commercial Bank Co. *par* 100 56-542 dⒷⓈ•‡$'70	A. M. Riley	J. B. Pulskamp	E. J. Hierholzer	A. M. Hierholzer	100,000	176,000	1,322,200		1,310,200	122,600	21,600	143,800	Chase N., N. Y.; Cont. Ill. Bk. & Tr. Co., Chi.; Fifth-Third Un. Tr. Co., Cin.
" ------ "	First National Bk. ..dⓈ•‡1900 $270-10% 56-544 *par* 100	W. E. Touvelle	W. J. Mersman	John Spriggs	W. H. Ammerman H. J. Dues	100,000	187,940	2,002,600	100,000	1,800,100	406,830	22,000	161,610	Chase N., N. Y.; Union Tr. Co., Clev.; Fifth Third Un. Tr. Co., Cin.
Centerburg ..775 Knox I 13	Centerburg Savings Bank $160-10% 56-821 d•‡$'06	G. C. Bishop, *Ch. of Bd, and Pres.*	O. J. Hicks Jesse Spira	Homer C. Smith	R. B. Ramey	40,000	32,000	350,000		300,000	62,000		60,000	Chem. Bk. & Tr. Co., N. Y. Union Tr. Co., Clev.; 1st Citiz. Tr. Co., Col.
" ------ "	First National Bank ..‡'06 $200-4% 56-822	T. D. Updike	H. W. Updike	D. M. Hasson		25,000	38,440	135,270	780	22,020	127,330	10,660	39,480	Chase N., N. Y.; Huntington N., Col.
Chagrin Falls ..2337 Cuyahoga D18	Chagrin Falls Banking Co. $300-18% ◆ 56-624 dⒷⓈ•‡$'90 *par* 100	S. P. Harris J. A. Church, *V. P.*	A. C. Brewster F. P. Shumaker	A. R. Mountjoy J. W. Stoneman, *Sec.*	A. H. Church, *Tr.* Ruth H. Ober, *A. Tr.*	100,000	250,530	3,062,040	70,000	2,202,840	935,180	74,940	269,610	Guaranty Tr. Co., N. Y.; Union Tr. Co., Clev.
" ------ "	Rodgers & Son, Bankers 56-625 ⒷⓈ†'96	(William E. Rodgers, owner)				25,000	15,710	87,190	1,000	18,190	97,800		12,900	Union Tr. Co., Clev.
▲**Chardon** ..1566 Geauga C18	Chardon Savings Bank Co. $150-6% *par* 100 56-685 dⓈ•‡$'05	C. L. Smith	W. R. Davis W. B. Bruce	Burt Kile	Paul Denton	100,000	37,500	913,580	3,000	658,470	240,980	18,610	136,020	Chase N., N. Y.; Union Tr. Co., Clev.
" ------ "	First National Bank ..Ⓢ•‡'92 $180-10% 56-686	S. S. Smith	L. D. Osborn	C. R. Truman	C. N. Quirk	100,000	63,580	1,244,980	25,040	576,610	659,030	20,000	178,560	1st N., N. Y.; Union Tr. Co., Clev; Mellon N., Pitt.
Chattanooga ..203 (*Rockford P.O.*) Mercer H5	*Farmers & Merchants State Bank*	(*Closed April 27, 19*)	29 *for liquidation*)											
Chesterhill ..427 Morgan M16	First National Bank .. d•‡1900 $275-8% *par* 100 56-914	C. P. Yocom	J. T. Bowman	Carl Patterson	C. I. Schofield	25,000	49,740	182,140	25,000	144,640	94,570	4,700	37,970	Seab., N. Y.; Union Trust Co., Clev.; Huntington N., Col.
Cheviot ..4108 (*Cincinnati P.O.*) C Hamilton P21	Brighton Bank & Trust Co. 56-915 Ⓢ†•‡$'98					(*Branch of Cincinnati, Ohio*)								Cent. Han. Bk. & Tr. Co.; N. Y.; Cont. Ill. Bk. & Tr. Co., Chi.
Chickasaw ..214 Mercer H6	Farmers Bank ..Ⓢ‡†'07 *par* 100 56-916	F. H. Schwieterman	August Rentz	A. J. Birkmeyer	L. M. Birkmeyer	10,000	9,000	176,000	7,000	173,000	240	6,320	22,440	Chase N., N. Y.; Com'l Bk. Co., Celina; Union Tr. Co., Clev.
▲**Chillicothe** 16,649 C Ross N12	**CENTRAL NATIONAL BANK** $300-16% 56-204 Ⓢ•‡'83	E. L. Spetnagel	J. D. McKell	F. L. Blakeman		100,000	209,440	892,550	8,000	409,330	590,470	40,000	170,190	Chase N., N. Y.; Cent. Tr. Co., and 1st N., Cin.
" ------ "	Citizens National Bank ..•‡'01 56-207	G. A. Vaughters	J. P. Phillips	Fred Hessentahler	L. B. Yaple, *Sec.*	100,000	165,390	1,339,740	279,440	1,336,280	239,230	143,800	165,270	Guaranty Tr. Co., N. Y.; Lin. N., Cin.; Merch. N., Balt.
" ------ "	First National Bank d Ⓢ•‡'63 $325-12% *par* 100 56-203	Walter L. Roche	S. M. Veail	C. F. Hagemann	C. F. Auch	200,000	308,540	2,653,380	320,200	1,900,010	1,198,550	151,520	232,030	N. City, N. Y.; Fifth Third Un. Tr. Co. Cin.; Huntington N., Col.; Mellon N. Pitt.
" ------ "	Ross County Nat. Bank $228-10% *par* 100 56-205 dⒷⓈ•‡'65	C. W. Story	J. A. Poland	E. C. Noth	F. G. Uhrig	150,000	161,300	1,587,490	149,050	991,870	808,000	71,040	176,920	Chase N., N.Y.; 1st N., Cin.; Union Tr., Clev.; Huntington N., Col.
" ------ "	The Savings Bank Co. Ⓢ‡$'87 *par* 100 56-206	J. M. Brown	J. D. McKell	R. B. Mutchler		100,000	431,950	1,433,450		967,110	646,130	164,820	187,340	Cent. Tr. Co. and Fifth Third Un. Tr. Co., Cin.; Cent. N., Chillicothe.
" ------ "	**VALLEY SAVINGS BANK & TR. CO.** ..56-208 dⓈ‡$'07 $235-8% *par* 100	Albert F. Keim	Lyle S. Evans	Milton J. Scott		150,000	121,880	1,815,550	25,000	1,507,650	363,060	34,900	206,820	City Bk., Far. Tr. Co., and N. City, N. Y., Fifth-Third Union Tr. Co., Cin.; Huntington N. Col.
Christiansburg 473 Champaign J8	Farmers & Merch. Bank Co. $92-6% *par* 50 56-917 d•‡$'07	J. R. Marshall	J. W. Heffner	R. L. Powers	Earl R. Merritt	25,000	23,000	138,270	10,760	148,760	11,930	8,000	28,320	Cent. Tr. Co., Cin.

THE FIFTH THIRD UNION TRUST CO., CINCINNATI Over Sixty Years of Service

Digitized for FRASER

Number under Name of Bank is the New Transit Number given to each bank in U. S. exclusively by The Rand-McNally Bankers' Directory, under the authority of The American Bankers Ass'n.

CINCINNATI—Reserve City

(Branch of Federal Reserve Bank, District No. 4)

(Hamilton, O 5) County Seat, Pop. 413,700.

●Mem. A.B.A. ⁿNew §State †Priv. ‡Mem. State B. Ass'n. [Estab. ◆Fed. Res. Depts: T-Trust B-Bond d-Safe Dep. ⓢSav. $Last Sale %Div.

	President.	Vice-President.	Cashier.	Ass't Cashier.	Paid-up Capital	Surplus and Profits	Total Deposits	Other Liabilities	Loans and Discounts	Bonds and Securities	Miscellaneous Resources	Cash & Exchanges, Due from Banks	Cin. Clear'g House Ass'n. Members shown by * Affiliated banks by + Principal Correspondents.
***ATLAS NATIONAL BANK** $525-20% 13-35 dB@T●‡'87 par 100 (518-24 Walnut)	Wm. Guckenberger	C. J. Ziegler	J. F. Partl	Robert J. Ott	$ 400.000	$ 1,270,720	$ 8,311,320	$ 468,430	$ 4,566,750	$ 3,810,940	$ 812,960	$ 1,259,820	N. City and Chase N., N. Y.; Cont. Ill. Bk. & Tr. Co., Chi.
Bank of Commerce & Tr. Co. $190-6% ◆ 13-87 dB@T‡$'24 par 100 (Main and 4th St.)	S. Matthews John Flanagan, *Asst. to Pres.*	Chas. Eisen D. G. DeVore	E. M. Galbraith H. C. Lucas, *A. V.P.*	J. J. Bredestege R. F. Hayward, *Tr. Off.*	1,000,000 (3 Branches)	447,170	6,421,740	850,860	5,612,180	1,073,280	751,240	1,283,070	N. City, N. Y.; Cont. Ill. Bk. & Tr. Co., Chi.; Guardian Det., Det.
*Brighton Bank & Trust Co. $750-25% ◆ 13-56 ¶dB@T●‡$'98 par 100 (Harrison and Colerain)	G. M. Mosler S. W. Pandorf, *V. P.* (3 Branches●)	J. J. Heidacher R. H. West W. S. March	W. J. Schrimpf J. G. Schwab, *A. C.*	Arthur Kluener G. Schraffenberger F. G. Heidacher	500,000 Jr.	513,300	14,630,240	136,850	10,718,610	2,891,380	300,000	1,870,400	Cent. Han. Bk. & Tr. Co., and Guaranty Tr. Co., N. Y.; Cont. Ill. Bk. & Tr. Co., Chi.; 1st N., St. L.
BROTHERHOOD OF RAILWAY CLERKS NATIONAL BANK $135-4% par 100 13-86 dB@●‡'23 (Court and Vine)	J. J. CASTELLINI	M. G. HEINTZ JAS. A. WILSON	LYMAN E. NORRIS	HARRY ROSENBLUM ALBERT J. FLOHR	400.000	140,000	4,318,940	759,210	2,616,700	2,372,790	172,350	455,800	Gty. Tr. Co., N. Y.; Cont. Ill. Bk. & Tr. Co., Chi.
	Correspondence invited from those desiring new or additional Cincinnati connections. Prompt attention to all collections.												
***Central Trust Company** ◆ 13-39 ¶dB@T●‡$'83 $285-10% and 1% extra par 100 (4th and Vine Sts.)	CHAS. W. DUPUIS	G. W. WILLIAMS H. P. COLVILLE EDW. A. SISSON, *V. P. and Tr. Off.* WM. D. KNOX CHAS. BARTLETT R. CLIFF SMITH EDWARD J. HOFF, *Ass't to Pres.*	J. F. KLEIN G. E. McCUBBIN, *Sec.* A. M. HOPKINS, *R. E. Off.* O. H. BAUMES, *Ass't R. E. Off.* F. W. WEISSMAN, *A. Sec.* FRED LINDSEY, *A. Sec.* F. B. BALDWIN, *A. Sec.* CHAS. H. CHEESEMAN, *A. Tr. Off.* A. W. SCHWARTZ, *A. Tr. Off.* LOUIS GULDEN, *A. Tr. Off.* A. S. BOWLING, *A. Tr. Off.*	B. R. EMLEY M. C. RIEKER F. S. MYGATT A. H. COCHNOWER, *Mgr. Safe Dep. Dept.* V. G. BOEH, Jr., *Supt. of Transfers*	4.000.000	4,990,230	34,360,920	7,626,960	31,872,920	8,698,710	1,740,500	8,665,980	N. Park, N. City, and Chem. Bk. & Tr. Co., N.Y.; 1st N. and Cont. Ill. Bk. & Tr. Co., Chi.; 2nd N., Bos.; Mtle.-Com. Bk. & Tr. Co., St. L. **BRANCHES:** 2818 Woodburn, at Madison and Woodburn Ave.● Robert B. Trame, Manager 3114 Reading Road, Avondale, Evelyn Bldg.● Val E. Boeh, Manager 3766 Warsaw Ave., at Glenway, Price Hill● Henry Overbeck, Manager 3129 Spring Grove Ave.● Alfred Brown, Manager N. W. Cor. Oak and Chestnut Sts., Mariemont● William F. Keown, Manager
	Accounts of Banks, Bankers, Corporations, Firms, and Individuals accepted on the most liberal terms consistent with modern and careful banking. Collections a specialty. **SEE ADVERTISEMENT ON INDEX OHIO**												
+Cincinnati Bank & Trust Co. 13-66 (8th and State) T●‡$'06 $300-12%	Geo. A. Schulze	E. V. Overman L. E. Guntrum	Walter J. Schatz A. H. Shoenberger, *Sec.*	Samuel E. Reilly H. L. Lockwood, *Tr. Off.*	150,000	333,280	4,036,990	36,510	2,661,290	1,372,110	71,390	451,990	Irving Tr. Co., N. Y.; Cont. Ill. Bk. & Tr. Co., Chi.; Fifth-Third Un. Tr. Co., Cin.; Mellon N., Pitt.
Cincinnati Morris Plan Bank $125-6% par 100 13-88 ⓢ●‡$'18 (117 E. Sixth)	F. A. Geier W. E. Keplinger, *V. P.*	M. J. Freiberg H. C. Sparks, *Exec.*	F. W. Hinkle, *Tr.* W. S. Davis, *A. Tr.*	Max Hirsch, *Sec.* Naida M. White, *A. Tr.*	250,000	127,010	1,252,130	102,970	1,466,950	101,340	78,060	85,760	Lin. N., Cent. Tr. Co., and 5th 3d Un. Tr. Co., Cin.
Columbia Bk. & Sav. Company $50-25% par 10 13-60 dB@●‡$'02 (Vine and Court)	W. P. Stamm	Richard B. Witt William Leimann	G. C. Fahnestock	Lewis G. Stamm Louis Schwab	100,000	289,370	2.241,030	----------	1.642,700	609,710	6,800	371,210	Cent. Han. Bk. & Tr. Co. and Chase N., N. Y.; Cont. Ill. Bk. & Tr. Co., Chi.; 1st N. and Fifth Third Un. Tr. Co., Cin.
+COSMOPOLITAN BANK & TRUST CO. $170-6% 13-61 dB@T●‡$'03 2% extra par 100 (Fifth and Walnut)	J. H. MEINERS (7 Branches●)	F. J. DORGER J. E. McCLAIN	R. J. HOLMES	E. B. TILLAR R. J. RIDDLE EDITH E. LANCASTER H. J. DORGER G. F. PETERS	350,000	274,870	9,864,020	626,990	6,972,100	2,327,480	644,730	1,171,550	Gty. Tr. Co. and Chem. Bk. & Tr. Co., N. Y.; Foreman N., Chi.; Union Tr. Co., Clev.
					Collections a Specialty and remitted on day of Payment. CORRESPONDENCE INVITED.								
Erie Avenue Bank d●‡$'27 $130 par 100 13-90 (2717 Erie Ave.)	Chas. M. Dean, *Ch. of Bd. and Pres.*	T. L. Tallentire Fred Schwenck	George Eberle, Jr.	F. V. Lusby J. C. Grunkemeyer, *Sec.*	50,000	15,000	332,260	----------	201,010	128,210	32,600	67,210	Seab., N. Y.; 5th 3d Un. Tr. Co. and Washington Bk. & Tr. Co., Cin.
*Federal Reserve Bank of Cleveland 13-43 ● (Fourth and Walnut)	(Cincinnati Branch	of Federal Reserve	Bank, Cleveland)	(For complete data	see page 25)								

(Cincinnati continued on following page)

THE FIFTH THIRD UNION TRUST CO., CINCINNATI
OFFERS UNSURPASSED FACILITIES IN EVERY FORM OF DOMESTIC AND FOREIGN BANKING. - - CORRESPONDENCE INVITED.

Digitized for FRASER
https://fraser.stlouisfed.org/
Federal Reserve Bank of St. Louis

W. E. Hutton & Company

Est. 1886

First National Bank Bldg., Cincinnati

New York Detroit Toledo Dayton Lexington

Stocks, Bonds, Grain, Cotton & Provisions

Underwriters of

Entire Issues of Industrial and Public Utility Enterprises

MEMBERS

New York Stock Exchange
Cincinnati Stock Exchange
Detroit Stock Exchange
New York Cotton Exchange
Chicago Board of Trade
New York Curb Exchange

Digitized for FRASER

The FIFTH THIRD UNION TRUST CO.

CINCINNATI, OHIO

CAPITAL - - - - - - - -	$5,000,000.00
SURPLUS AND PROFITS - -	$6,951,362.00

OFFICERS

E. W. EDWARDS, *President*

Vice-Presidents

LOUIS E. MILLER — EDWARD A. SEITER — CHARLES H. DEPPE
EDWARD SENIOR — MONTE J. GOBLE — LOUIS G. POCHAT
EDWARD F. ROMER

EDGAR STARK, *Vice-President and Trust Officer*

CHARLES H. SHIELDS, *Cashier*

Assistant Cashiers

SAMUEL McFARLAND — HARRY NAGEL — CHARLES N. EVANS
EDWARD A. VOSMER — LOUIS C. GEORGE — W. CARROLL SHANKS
G. WILLIAM GALE — GUSTAVUS G. HAMPSON — FRANK R. ACOMB
WILLIAM B. HUESING — CLAUDE E. FORD — ALBERT REIK

WILLIAM L. THEDE, *Secretary*

WILLIAM E. GRAY, *Treasurer*

Assistant Secretaries

FRANK J. LOEWE — HARRY J. PLOGSTEDT — CHAS. GINOCCHIO
JOSEPH C. LOHREY — ROSS F. BROOKS — HARVEY E. KRAPP

Assistant Treasurers

HENRY J. MERGLER — WILLIAM B. THESING

Assistant Trust Officers

JOHN BRADLEY — FRED W. GRAU
AUGUST J. BICK — ANTHONY J. BARBARA

WM. A. STARK, *Counsel*

WILLIAM F. GABEL...Mgr., For. Dept., 14 W. 4th St.
THOMAS J. KIPHART....Mgr., Publicity Department
FRANK A. BENESCH.....Mgr., Travel Department
GEORGE W. ALLAN.....Auditor
WILLIAM S. MAGLY.....Ass't Mgr., Savings Dept.
ARTHUR J. SCHMITT..Mgr., Vine near Twelfth Office
RICHARD FRITZ.....Mgr., Fourth and Plum Office
WALTER A. KUEHN.....Mgr., Mohawk Office
ROBERT W. WELLMAN, Mgr., Ninth and Central Office
CLAYTON G. MACDONOUGH...Mgr., Peebles Corner Office
JAMES M. FISHER.....Mgr., Court and Main Office
MAURICE C. GREIFE, Mgr., Woodburn at Myrtle Office
JOHN E. BOTT..Mgr., Harrison and Spring Grove Ave. Office
WILLIAM G. HUBER.....Mgr., Winton Place Office
J. H. STILES.....Mgr., Madisonville Office

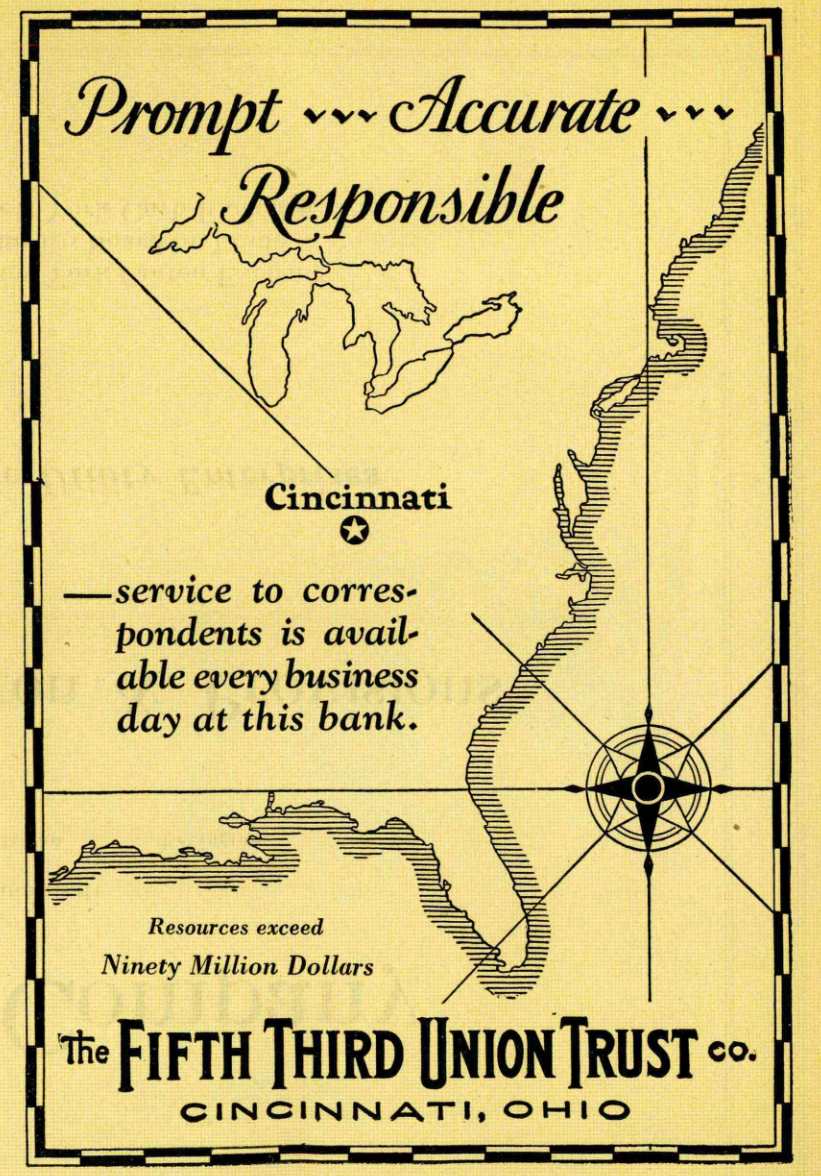

When Buying or Selling Bonds and other Securities—Write The Fifth Third Union Company

Digitized for FRASER
https://fraser.stlouisfed.org
Federal Reserve Bank of St. Louis

●Mem. A. B. A. ⁿNew §State †Priv. ‡Mem. State B. Ass'n. [Estab. ◆Fed. Res. Depts: T-Trust B-Bond d-Safe Dep. ⓢSav. $Last Sale %Div.

	President.	Vice-President.	Cashier.	Ass't Cashier.	Liabilities. Paid-up Capital	Surplus and Profits	Total Deposits	Other Liabilities	Resources. Loans and Discounts	Bonds and Securities	Miscellaneous Resources	Cash & Exchanges, Due from Banks	Cin. Clearing House Assn. Members shown by * Affiliated Banks by + Principal Correspondents.
***FIFTH THIRD UNION TRUST CO.** $320-14% ◆ 13-31 ⓢ●‡§'58 (14 W. 4th) *Cable Address—Fifth Third*	E. W. EDWARDS	CHAS. H. SHIELDS, Cashier	WM. L. THEDE, Sec. F. J. LOEWE, A. Sec. J. C. LOHREY, A. Sec. ROSS F. BROOKS, A. Sec. CHAS. GINOCCHIO, A. Sec. HARRY J. PLOGSTEDT, A. Sec. H. E. KRAPP, A. Sec. WM. E. GRAY, Treas. H. J. MERGLER, A. Treas. WM. B. THESING, A. Treas. JOHN BRADLEY, A. Tr. Off. F. W. GRAU, A. Tr. Off.	AUGUST J. BICK, A. Tr. Off. ANTHONY J. BARBARA, A. Tr. Off. WM. A. STARK, Counsel WILLIAM F. GABEL, Mgr. Foreign Dept. THOMAS J. KIPHART, Mgr. Pub. Dept. FRANK A. BENESCH, Mgr. Travel Dept. GEORGE W. ALLAN, Asst. WILLIAM S. MAGLY, Asst. Mgr. Sav. Dept.	$5,000,000	$6,951,360	$77 363 330	$1,729,350	$54 508 640	$19 224 070	$3,427,910	$13 883 420	J. P. Morgan & Co., Irv. Tr. Co., Bkrs. Tr. Co., Chase N., Empire Tr. Co., 1st N., Guaranty Tr. Co., and N. City, New York; Cont. Ill. Bk. & Tr. Co. and 1st N., Chicago; 1st N., Baltimore; N. Shawmut and 1st N., Boston; Manuf. & Tra.-Peo. Tr. Co. and Liberty, Buffalo; Un. Tr. Co. and Guardian Tr. Co., Cleveland; N. Bk. of Com., Detroit; Commerce Tr. Co., Kansas City, Mo.; Far. & Merch. N., Los A.; Canal Bk. & Tr. Co. and Hibernia Bk. & Tr. Co., New Orleans; Phil. N., Philadelphia; 1st N. Bk. at Pitt. and Un. Tr. Co., Pittsburgh; Cent. N., 1st & Merch. N., and State-Plan. Bk. & Tr. Co., Richmond; 1st N. Bk. in St. L., St. Louis; Calif. N., Sacramento; Am. Tr. Co., Bk. of Italy N. Tr. & Sav. Assn., and Wells Fargo Bk. & Union Tr. Co., San Francisco; N. Capital and N. Metropolitan, Washington, D. C.
	—— *Vice Presidents:* L. E. MILLER, EDWARD SENIOR, E. A. SEITER, MONTE J. GOBLE, CHAS. H. DEPPE, L. G. POCHAT, E. F. ROMER, EDGAR STARK, *V. P. and Tr. Off.*	*Assistant Cashiers:* SAMUEL McFARLAND, E. A. VOSMER, G. WM. GALE, W. B. HUESING, HARRY NAGEL, L. C. GEORGE, G. G. HAMPSON, C. E. FORD, C. N. EVANS, W. C. SHANKS, FRANK R. ACOMB, ALBERT REIK			ARTHUR J. SCHMITT—*Mgr. Vine near Twelfth Office* RICHARD FRITZ—*Mgr. Fourth and Plum Office* WALTER A. KUEHN—*Mgr. Mohawk Office* ROBERT W. WELLMAN—*Mgr. Ninth and Central Office* CLAYTON G. MACDONOUGH—*Mgr. Peebles Corner Office* JAMES M. FISHER—*Mgr. Court and Main Office* MAURICE C. GREIFE—*Mgr. Woodburn at Myrtle Office* JOHN E. BOTT—*Mgr. Spring Grove Harrison Ave. Office* WILLIAM G. HUBER—*Mgr. Winton Place Office* J. H. STILES—*Mgr. Madisonville Office*					
					Collections and correspondence solicited. All inquiries will receive personal attention and replies. SEE DISPLAY ADVERTISEMENT								
***First National Bank** 13-1 (4th and Walnut) ¶ⓢT●‡'63	JOHN J. ROWE, T. J. DAVIS, *Ch. of Bd.*	ROBERT McEVILLEY, P. E. KLINE	A. R. LUTHY, CARL K. GIESSE, *Mgr. Foreign and Travel Dept.* WM. COUGHLEN, *Tr. Off.* M. W. TOWNSEND, *A. Tr. Off.* E. F. FLANAGAN, *A. Tr. Off.*	J. H. WHITE, W. LINN DE BECK, C. A. STEVENS, R. J. FISCHER, H. L. SCHWAB, C. W. FINCH, J. G. JASPERS, S. E. HARPER, M. W. TOWNSEND, E. F. FLANAGAN	6,000,000	5,604,320	42,740,400	4,202,210	45,264,330 *Loans and Securities*	----------	1,065,000	12,217,590	N. City and 1st N., N. Y.; Cont. Ill. Bk. & Tr. Co. and 1st N., Chi.; 1st N., St. L.
	General Banking. Foreign Exchange. Bond, Savings and Trust Departments. YOUR ACCOUNT IS INVITED.												
Hyde Park Savings Bank	*(See Norwood-Hyde Park Bank & Trust Co.)*												
***LINCOLN NATIONAL BANK** $410-12% *par* 100 13-24 dB ⓢ T●‡'78 (Fourth and Vine)	L. J. HAUCK	WM. C. WACHS	J. E. SOHN, JR.	CHAS. SINDLINGER, H. Y. LISSENDEN, *Tr. Officer.*	500,000	1,394,980	9,004,140	1,447,050	5,242,220	4,185,380	330,000	2,588,570	Gty. Tr. Co. and 1st N., N. Y.; Cont. Ill. Bk. & Tr. Co., N. Bk. Rep., Northern Tr. Co., and 1st N., Chi.; Mtle.-Com. Bk. & Tr. Co., St. L
	Accounts of Banks, Bankers, and Corporations received on favorable terms. Collections given prompt attention.												
NORTH SIDE BANK & TR. CO. $190-20% *par* 50 13-55 dB ⓢ T●‡$'92 (4125 Hamilton Ave.)	C. J. Keller	Wm. A. Schmid, Geo. C. Coors	G. B. Weber, J. H. Shreve, *Tr. Off.*	J. H. Shreve	150,000	373,000	3,210,000	30,000	2,100,000	1,065,000	166,000	432,000	Chase N., N. Y.; 5th-3d Un. Tr. Co. and 2d N., Cin.
NORWOOD-HYDE PARK BK. & TR. CO. $280-14% *par* 100 13-71 dB ⓢ T●‡$'22 (2710 Erie) *(Merger of Hyde Park Savings Bank and Norwood National Bank, Norwood, Ohio.)*	M. Y. COOPER	H. W. HARTSOUGH, HENRY FELDMAN, CHARLES WEBER	LOUIS F. KISPERT	J. H. RABIUS, E. B. BROWN, R. W. WILLITS, F. A. MacNEILL	300,000	410,920	6,458,890	381,800	4,573,760	1,804,020	306,610	867,220	N. City, N. Y.; Cont. Ill. Bk. & Tr. Co., Chi.; Cent. Tr. Co., Cin.
	Quick returns on all collections. Prompt attention given all banking matters sent us.												

(Cincinnati banks continued on next page)

THE FIFTH THIRD UNION TRUST CO., CINCINNATI RESOURCES $90,000,000.00 ABILITY WILLINGNESS COURTESY

Number under Name of Bank is the New Transit Number given to each bank in U. S. exclusively by The Rand-McNally Bankers' Directory, under the authority of The American Bankers Ass'n.

CINCINNATI—Continued—Reserve City

(Branch of Federal Reserve Bank, District No. 4.)

Non-Bank Towns with Nearest Banking Point (indexed Acces.), Lawyers, Laws (indexed) in back of this volume. For Interest Rates, Holidays, etc., see Laws.

●Mem. A.B.A. ²New §State †Priv. ‡Mem. State B. Ass'n. [Estab. ◆Fed. Res. Depts: T-Trust B-Bond d-SafeDep. ⑤Sav. $LastSale%Div.

	President.	Vice-President.	Cashier.	Ass't Cashier.	Liabilities. Paid-up Capital	Surplus and Profits	Total Deposits	Other Liabilities	Resources. Loans and Discounts	Bonds and Securities	Miscellaneous Resources	Cash & Exchanges, Due from Banks	Cin. Clearing House Ass'n Members shown by* Affiliated Banks by+ Principal Correspondents.
OAKLEY BANK ----- d⓪•‡$'07 $175-12% *par* 50 13-81 **(Madison Rd. & Markbreit Ave.)**	R. Ruzicka ----- (1 *Branch*)	A. H. Tuechter----	Wm. Borcherding -	G. J. Nortmann ---	$ 100,000	$ 154,510	$ 3,342,440	$ 289,290	$ 2,104,080	$ 972,000	$ 177,500	$ 632,660	Guaranty Tr. Co., N. Y.; 1st N., Norwood; Guardian Tr. Co., Clev.
Pearl-Market Bank & Trust Co. $550-20% ◆ 13-69 d⓪⓪T•‡$'07 *par* 100 **(7th and Race)**	Samuel Lehman, *Ch. of Bd. and Pres.* (2 *Branches*•)	J. A. Helmers----- W. A. Ryan C. J. Stern	J. A. Helmers ---- L. Mitter, Jr., *A.C.* H. Baer, *A. C.*	Geo. P. Hardig --- R. W. Streicher H. J. Casey L. S. Helmers	600,000	1,109,960	11,554,220	813,550	9,647,040	2,139,600	1,043,890	1,247,200	Gty. Tr. Co., N. Y.; Guardian Trust Co., Clev.
+PEOPLES BANK & SAVINGS CO. $425-16% 13-65 d⓪⓪•‡$'06 *par* 100 **(4th and Elm)**	ALFRED M. COHEN-- (3 *Branches*)	L. V. MARKS ------- WILLIAM FRIEDER	JAMES B. WHITTLE-- H. H. FRIEDMAN, *Sec.*	WM. H. BECKWITH--- J. P. SULLIVAN	**200,000**	**396,800**	**4,907,690**	**515,090**	**4,364,260**	**893,670**	**268,840**	**492,820**	**Harriman N. Bk. & Tr. Co., Guaranty Tr. Co., and N. City, N. Y.; Foreman N., Chi.; Cent. Tr. Co., Cin.; Union Tr. Co., Clev.**
***PROVIDENT SAVINGS BANK & TRUST CO.** $70-17% ◆ 13-42 ¶d⓪⑤T•‡$1900 *par* 10 (Head Office: 7th and Vine) *Eleven Branch Offices. Members American Bankers Ass'n.*	**WHERE YOUR BUSINESS REALLY RECEIVES PERSONAL ATTENTION. REFER YOUR COLLECTIONS AND CUSTOMERS TO US.**												
	L. J. VAN LAHR------ B. H. KROGER, *Ch.*	JULIUS A. REIF ----- J. E. HODGE	HARRY WEHMER, *Sec., Tr., and Tr. Officer*	L. H. BILL, --------- WM. H. HEY, E. E. KAMMERON, A. J. CUNI, *Ass't Secretaries and Ass't Treasurers*	**1,700,000**	**2,378,790**	**35,116,020**	**40,450**	**23,020,090**	**9,057,230**	**1,937,210**	**5,220,730**	**Irv. Tr. Co., Gty. Tr. Co., Bkrs. Tr. Co., and N. City, N. Y.; 1st N., Chi.; Mtle.-Com. Bk. & Tr. Co. St. L.; Whitney N., N. O.**
	Offers a complete Commercial Banking, Savings, Trust, Safe Deposit, Real Estate, Bond, and Investment Service. **Specializes in Collections for Banks, Corporations, Firms, and Individuals.** **Our Bond Department Buys and Sells highest grade Industrial and Municipal Securities.**				**ELEVEN BRANCHES TO BETTER SERVE YOU.** **Walnut Hills Branch,•** Melrose and McMillan-Peebles Corner. **West End Branch,•** S. E. Cor. Eighth and Freeman. **Northside Branch,•** N. E. Cor. Hamilton Ave. and Knowlton St. **Price Hill Branch,•** Warsaw and Enright. **Unity-North Cincinnati Branch,•** Vine, Calhoun and Jefferson. **Findlay Market Branch,•** N. E. Cor. Vine and Elder. **Madison Road Branch,•** 2047 Madison Road near Grandin Road. **Main Street Branch,•** 1212 Main St. near Thirteenth St. **Madisonville Branch,•** 5911 Madison Road. **East End Branch,•** 4015 Eastern Ave. near Carrel St. **Liberty and Freeman Branch,•** S. E. Cor. Liberty and Freeman.				
***SECOND NATIONAL BANK** $245-10% 13-2 d⓪⓪T•‡'63 *par* 100 **(9th and Main)**	C. A. BOSWORTH--- H. W. BAUER	J. G. GUTTING------ H. W. BAUER	A. L. SHREVE, *Cash. and Tr. Off.*	A. V. TUTTLE------ H. W. BAUER	**1,000,000**	**990,000**	**10,102,000**	**2,093,000**	**7,622,000**	**3,975,000**	**579,000**	**2,009,000**	**N. City, N. Y.; 1st N. and Cont. Ill. Bk. & Tr. Co., Chi.; 1st N., St. L.**
	Collections solicited and correspondence invited. All inquiries receive personal and prompt attention. (*Branch at* 338 *Ludlow Ave.*)												
+SOUTHERN OHIO SAVINGS BANK & TR. CO. d⓪T•‡$'03 13-62 8% *par* 100 **(515 Main)**	ARTHUR ESPY ------	MALCOLM McAVOY--	G. F. BARRETT, *Tr.* FRED HOESE, *A. Tr.* DAVID REECE, *Tr. Officer.*	G. E. ROBERTS, *Sec.* G. D. HARPER, *Atty.*	250,000	487,390	5,491,100	170,210	3,735,150	1,906,260	30,110	727,180	**N. City and** Cent. **Han.** Bk. & Tr. Co., **N. Y.**; 1st N. and 2d N., Cin.
THE TITLE GUARANTEE & TRUST CO. ---------- (414 Walnut St.)	*See Investment*	*Dealers Section.*											
+Washington Bk. & Trust Co. $200-6% 13-84 d⓪T•‡$'17 *par* 100 **(6th and Main St.)**	Geo. C. Kolb ------ (2 *Branches* •)	W. R. Galloway---- F. J. Zumstein F. W. Schwenck	Frank B. Kroger -- F. L. Wood, *Sec.* T. F. Stoffregen, *Tr. Off.*	J. F. Stoffregen--- E. J. Berkemeyer H. R. Hunt	250,000	143,810	4,058,730	150,000	3,043,770	642,520	318,200	598,050	**Guaranty Tr. Co., N. Y.; Cent. Tr. Co. of Ill., Chi.; Fifth Third Un. Tr. Co. and 2d N., Cin.**
***WESTERN BANK & TRUST CO.** $360-12% ◆ 13-26 ¶d⓪⓪T•‡$'75 *par* 100 **(12th and Vine)**	Fred'k Hertenstein (2 *Branches*)	Henry Hoppe------ Adolph Dryer E. C. Wehmer, *Tr. Off.*	Albert Widmann-- Wm. A. Reckman, *A. Tr. Officer* A. J. Tenoever, *Auditor*	Philip Bock ------- Feldie Katz E. C. Wehmer William Beiser	1,000,000	1,664,930	16,017,190	1,163,810	13,121,380	3,288,180	1,662,590	1,773,770	**Equitable Tr. Co., N. Y.; Cont.** Ill. Bk. & Tr. Co., **Chi.**; Mtle.-Com. Bk. & Tr. Co., St. L.; 1st N., Phil.
Westwood Bk. & Savings Co. $140 *par* 100 13-89 ⑤⓪‡$'26 (3209 Harrison Ave.)	Harry W. Bauer, *Ch. of Bd. and Pres.*	D. H. Willey ------ F. L. Griley	W. G. Springmyer-	C. C. Hunnefield, *Sec.*	100,000	36,650	551,950	16,320	405,650	174,870	32,050	92,370	Cent. Han. Bk. & Tr. Co., N. Y.; 2nd N., Cin.
Cincinnati Clearing House -----	Chas. J. Ziegler ---	C. H. Deppe------	Dennison Duble, *Sec. and Mgr.*	----------	*(See pages 40-41 for Total Deposits by Number of National, State and Private Banks.*			*Cities, States, etc.)*					

*(Members indicated by * Affiliated Banks by+)*

(Cincinnati banks continued on next page)

THE FIFTH THIRD UNION TRUST CO., CINCINNATI Over Sixty Years of Service To Banks

Digitized for https://fras
Federal Reserve Bank of St. Louis

•Mem. Am. Bks. Assn. ‡Mem. State Bks. Assn. ¶Mem. Inv. Bks. Assn. ±Mem. Local Stock Exchange.	YEAR ESTAB-LISHED.	MEMBERS OF FIRM BRANCH MANAGERS EXCHANGE MEMBERSHIPS	OTHER OFFICES, CORRESPONDENTS AND BANK DEPOSITORIES
AMERICAN BOND & MORTGAGE CO. ¶ (602-3 Dixie Terminal Bldg.)		R. C. NELSON, *Ohio Mgr.* Investment Securities.	American Bond & Mortgage Co., Chi. and N. Y.
ASHBROOK & CO., STANLEY ± (304-306 Fountain Square) *Telephone Main 638-639*		MEMBERS CINCINNATI STOCK EXCHANGE SPECIALISTS IN LOCAL SECURITIES	Provident Sav. Bk. & Tr. Co. and 5th 3rd Un. Tr. Co., Cin.
ASSEL, GOETZ & MOERLEIN, Inc. ¶•'24 (218-221 Provident Bk. Bldg.)		*Municipal Bonds*	Provident Sav. Bk. & Tr. Co., Columbia Bk. & Sav. Co., and Western Bk. & Tr. Co., Cin.
A. E. Aub & Co. ¶'08		(Dixie Terminal Bldg.)	
BALLINGER THE L. R. COMPANY (720 Union Tr. Bldg.) ±¶‡'21		Investment Securities Members Cincinnati Stock Exchange.	Dyer Hudson & Co., N. Y.; 5th 3rd Un. Tr. Co., 1st N., and Cent. Tr. Co., Cin.
BANKERS CO. OF N. Y. ¶ (1235 Union Tr. Bldg.)		HARLAND F. JONES, *Representative*	Bkrs. Tr. Co., N. Y.
BARTLETT & CO., BENJ. D. ± (313 Vine Street)		Stock and Bond Brokers (*Members New York Stock Exchange*) (*Members Cincinnati Stock Exchange*)	Post & Flagg, N. Y.; W. J. Wollman & Co., N. Y.
BRAUN BOSWORTH & CO. (408 Union Central Bldg.)		E. B. MEINERS, *Resident Manager.*	Branch of (see Toledo.)
BREED, ELLIOTT & HARRISON, Inc. (1st N. Bk. Bldg.) ¶'05		(*Investment Securities*)	Breed, Elliott & Harrison, Indpls.
Bruner & Reiter Co. ±		(503 Union Tr. Bldg.)	
Caldwell & Company ¶		(535-536 Dixie Terminal Bldg.)	
Carruthers & Back ±		(430 Dixie Terminal Bldg.)	

CHILDS, C. F. AND COMPANY ¶'11 (101 E. Fourth)

Complete Investment Market Service to Banks, Bond Departments, Dealers, Brokers, and other Financial Institutions, affording nation-wide, private wire contact with trading offices in all principal cities.

(See advertisement under New York and Chicago listing)

COHLE & TYREE CO. ± (708-719 Union Tr. Bldg.)
CORPORATION BONDS AND STOCKS, FOREIGN BONDS AND STOCKS

HERMAN B. COHLE VICTOR L. TYREE
Members Cincinnati Stock Exchange
SPECIALISTS IN CITIES SERVICE CO. and Cincinnati Securities.

N. Park, N. Y.; Cont. Ill. Bk. & Tr. Co., Chi.; Fifth Third Un. Tr. Co., Bk. of Com. & Tr. Co., Brighton Bk. & Tr. Co., and Col. Bk. & Sav. Co., Cin.

COMPTON, WILLIAM R. CO. ¶'89 (312 Dixie Terminal Bldg.)		William Einhorn, *Mgr.* Investment Bonds.	Wm. R. Compton Co., N. Y., Chi., N. O., and St. L.; Cent. Tr. Co., Cin.
DAVIES-BERTRAM COMPANY ‡¶'08 (Merc. Library Bldg.)		MUNICIPAL BONDS We buy and sell entire issues. Correspondence invited.	Lin. N., and 5th 3rd Un. Tr. Co., Cin.
DOMINICK & DOMINICK (414 Walnut St.) ±¶'70		MEMBERS New York Stock Exchange, Cincinnati Stock Exchange, New York Curb Exchange.	Dominick & Dominick, N. Y. and Dayton, Ohio.
J. R. EDWARDS AND COMPANY ‡'25 (303 Dixie Terminal Bldg.)		J. R. Edwards, *Pres.* J. R. Hastings, *V. P.* M. E. Ryan, *Sec.* INVESTMENT BONDS.	1st N. and Cent. Tr. Co., Cin.
EUSTIS & CO., GEO. ± ESTABLISHED 1862 (Fourth N. Bk. Bldg.)		HAROLD C. EUSTIS CLINTON G. GALWAY INVESTMENTS	Dominick & Dominick, N. Y.; Cent. Tr. Co. and 2d N., Cin.

•Mem. Am. Bks. Assn. ‡Mem. State Bks. Assn. ¶Mem. Inv. Bks. Assn. ±Mem. Local Stock Exchange.	YEAR ESTAB-LISHED.	MEMBERS OF FIRM BRANCH MANAGERS EXCHANGE MEMBERSHIPS	OTHER OFFICES, CORRESPONDENTS AND BANK DEPOSITORIES
Field & Co., R. E. ¶±		(1 W. Fourth St.)	

THE FIFTH THIRD UNION COMPANY ¶±
Cincinnati, Ohio
14 West Fourth Street
A COMPLETE INVESTMENT SERVICE

OFFICERS
E. W. EDWARDS, *President*
Vice-Presidents
CHARLES H. DEPPE
EDWARD A. SEITER
JAMES D. CHAMBERS
MONTE J. GOBLE
Treasurer FRANK J. LOEWE
Secretary WILLIAM L. THEDE

First Investment & Securities Corp. ±		(First National Bank Bldg.)	
Fox & Co., W. E. ‡±'20		(906 Fourth N. Bk. Bldg.)	Atlas N., Fifth Third Un. Tr. Co., and Second N., Cin.
Grau & Company ±		(1024-1025 Union Central Bldg.)	
GUARANTY CO. OF NEW YORK ¶'20 (Union Trust Bldg.)		Hamilton Wilson, *2d V. P., Officer in Charge* J. C. Cardwell, Jr., *Representative* (*Investment Securities*)	Guaranty Co. of N. Y., N. Y.
Halsey, Stuart & Co., Inc. ¶ (49 E. Fourth)		(*Investment Bonds*) (Telephone: Main 1610) P. E. Lahman, *Representative.*	Halsey, Stuart & Co., N. Y., Chi., Phil., Bos., St. L., Det., Mil., Pitt., and Minpls.
ALFRED HILL & CO. ± Suite 206 (207 Traction Bldg.)		DONALD Y. HILL, ALFRED R. HILL, KENNETH P. HILL } *Partners* MEMBERS New York Stock Exchange, Chicago Stock Ex., Chicago Board of Trade, Cincinnati Stock Ex., Associate Members N. Y. Curb.	E. A. Pierce & Co. and Clark Childs & Co., N. Y.
N. S. HILL & COMPANY '15 (408-409 Traction Bldg.)		(*Investment Securities*) N. S. and D. W. Hill, *Partners* (*Municipal Bonds*) (*Preferred Stocks*) (*Foreign, Government and Public Utility Bonds*)	2d N., Cosmopolitan Bk. & Tr. Co., Fifth Third Un. Tr. Co., Bk. of Com. & Tr. Co., and Cent. Tr. Co., Cin.
HUNTER, BUDDE & DUBLE ±'20 (Union Cent. Bldg.)		**Corporation Bonds. Listed and Unlisted Securities.** (*Members Cincinnati Stock Exchange.*)	Cent. Tr. Co., and Fifth Third Un. Tr. Co., Cin.

THE FIFTH THIRD UNION TRUST CO., CINCINNATI Resources Over $90,000,000.00

Digitized for FRASER

•Mem. Am. Bks. Assn. ‡Mem. State Bks. Assn. ¶Mem. Inv. Bks. Assn. ±Mem. Local Stock Exchange. | YEAR ESTABLISHED | MEMBERS OF FIRM BRANCH MANAGERS EXCHANGE MEMBERSHIPS | OTHER OFFICES, CORRESPONDENTS AND BANK DEPOSITORIES.

HUTTON, W. E. & CO. ±•‡¶'86
(1st Nat'l Bk. Bldg.)
Partners
James M. Hutton, William D. Hutton, James M. Hutton, Jr., Bernard E. Smith, John Durant, Harry L. Cunningham, John C. Duncan, Edward E. Matre, Thomas E. Bragg, Joseph A. Hall, Charles N. Foster
Members of
NEW YORK STOCK EXCHANGE
CINCINNATI STOCK EXCHANGE
DETROIT STOCK EXCHANGE
CHICAGO BOARD OF TRADE
NEW YORK COTTON EXCHANGE
NEW YORK CURB EXCHANGE
W. E. Hutton & Co., N.Y.; Thomson & McKinnon, Chi.
BROKERS AND DEALERS IN INVESTMENT SECURITIES. *(See New York City Office)*
Offices at New York, Detroit, Mich., Toledo, O., Lexington, Ky., and Dayton, O.

E. U. IRWIN & CO. ±
(18 E. 4th St.)
(Edwin U. Irwin, Formerly of Irwin-Ballmann & Co.)
(215 Fourth National Bank Bldg.)
Member Cincinnati Stock Exchange.
Investment Securities—Specialize in Cincinnati and Ohio Stocks.
A. M. Kidder & Co. and Joseph Walker & Sons, N. Y.

THE IRWIN-BALLMANN CO. ±•¶'90
(330 Walnut St.)
Frank H. Ballmann, *Pres.*
G. D. Ballmann, *V. P.*
F. J. Ballmann, *V. P. and Tr.*
A. W. Korte, *V. P. and Sec.*
Capital $500,000.
Investment Securities. Collateral Loans.
Non-taxable Ohio Securities a specialty.
A. M. Kidder & Co., N. Y.; Kidder, Peabody & Co., Bos.

Lepper & Co., A. ±'78
(309 First N. Bk. Bldg.)

MAGNUS & COMPANY
(501-502 Dixie Terminal Bldg.)
HERMAN M. MAGNUS
JULIAN A. MAGNUS
INVESTMENT SECURITIES. Specializing in Municipal Bonds.
Lin. N., Cent. Tr. Co., 1st N., and Fifth Third Un. Tr. Co., Cin.

CHAS. C. MURRAY & CO. ±•‡'01
(706 Union Trust Building)
Stocks and Bonds
Members American Bankers Ass'n.
Members Ohio Bankers Ass'n.
Members Cincinnati Stock Exchange.
Post & Flagg, N. Y.

THE NATIONAL CITY COMPANY
Dixie Terminal Building
CHARLES E. MITCHELL, *Chairman* HUGH B. BAKER, *President*
LEE E. OLWELL, *V. P. and Executive Assistant*
MORTIMORE H. BRADLEY, *Treasurer* CHARLES S. WALL, *Secretary*
INVESTMENT BONDS
OVER 50 OFFICES IN THE LEADING CITIES OF THE COUNTRY
11,000 MILES OF PRIVATE WIRE
HEAD OFFICE: 55 WALL STREET NEW YORK CITY

•Mem. Am. Bks. Assn. ‡Mem. State Bks. Assn. ¶Mem. Inv. Bks. Assn. ±Mem. Local Stock Exchange. | YEAR ESTABLISHED. | MEMBERS OF FIRM, BRANCH MANAGERS EXCHANGE MEMBERSHIPS | OTHER OFFICES, CORRESPONDENTS AND BANK DEPOSITORIES.

OTIS & CO. ±‡¶'1899
(Dixie Terminal Bldg.)
CHASE H. DAVIS, *Res. Mgr.*
J. C. MARKS, *Mgr. Brokerage Dept.*
NELSON C. WORKS, *Mgr. Investment Dept.*
INVESTMENT SECURITIES
(Branch of Cleveland)
Otis & Co., N. Y., Chi., Clev., Akron, Phil., Den., Col., Det., Tol., Colo. Springs, Canton, Kan. C., Dav. and Massillon.

POOR & COMPANY '20
(320 Walnut)
HENRY E. POOR L. F. ENNEKING, *Cashier*
Dealers in
Municipal and Investment Bonds.
Cent. Tr. Co., Cin.

PRUDDEN & COMPANY ¶'05
(2110 Union Cent. Bldg.)
FRED C. BRACHMANN, *Mgr.*
Municipal Bonds.
Prudden & Co., Toledo, New York, and Chicago.

Reynolds, Brett & Ernst, Inc. ±
(1127 Union Tr. Bldg.)

ROBERTS & HALL ±'96
(Dixie Terminal Bldg.)
Established 1896
MEMBERS:
New York Stock Exchange
Cincinnati Stock Exchange
Chicago Board of Trade
Post & Flagg, Pynchon & Co., Jerome B. Sullivan & Co., and Fenner & Beane, New York; Bartlett Frazier Co., and H. H. Maynard & Co., Chicago.

SEASONGOOD & MAYER ‡¶'87
(Ingalls Bldg.)
Government, Municipal Railroad, Corporation and Foreign Government BONDS.
Seasongood & Mayer, N.Y. and Chi.; Chase N. Bk., N. Y.; N. City Bk., N. Y.; Kuhn, Loeb & Co., N. Y.; First N. Bk., Chi.; 1st N., Lincoln N., and Fifth Third Un. Tr. Co., Cin.

THE W. H. SILVERMAN CO.
(515 Dixie Terminal Bldg.)
MUNICIPAL BONDS
Prov. Sav. Bk. & Tr. Co., Brighton Bk. & Tr. Co., Pearl-Market Bk. & Tr. Co. Cin.

Stephenson & Potter ±
(704 Union Central Bldg.

TAYLOR, WILSON & CO., INC. ¶
(701-2 Dixie Terminal Bldg.)
EDW. G. TAYLOR, *Pres.*
CHEYNEY S. WILSON, *V. P. and Tr.*
MUNICIPAL BONDS
Entire Issues Bought and Sold
Lin. N., 5th-3rd Un. Tr. Co., Brighton Bk. & Tr. Co., and Brotherhood of Ry. Clerks N., Cin.; 1st N. Bk. & Tr. Co., Hamilton.

THE TILLOTSON & WOLCOTT CO. ±‡¶'09
(Union Tr. Bldg.)
H. Ellwood Cree, *V. P. and Mgr.*
G. O. Huron, *A. Mgr.*
(Investment Bonds)
Tillotson & Wolcott Co., Clev.; 1st N. and 5th 3d Union Tr. Co., Cin.

THE FIFTH THIRD UNION TRUST CO., CINCINNATI
IN THE CENTRAL CITY OF THE FOURTH FEDERAL RESERVE DISTRICT OFFERS UNSURPASSED SERVICE TO BANKS AND BANKERS

Digitized for FRASER
https://fraser.stlouisfed.org/
Federal Reserve Bank of St. Louis

•Mem. Am. Bks. Assn. ‡Mem. State Bks. Assn. ¶Mem. Inv. Bks. Assn. ±Mem. Local Stock Exchange. YEAR ESTABLISHED

OTHER OFFICES, CORRESPONDENTS AND BANK DEPOSITORIES

THE TITLE GUARANTEE & TRUST COMPANY (7th and Walnut) '07

DAVID F. WESTHEIMER, *Pres.*
LEO F. WESTHEIMER, *V. P. & Tr.*
W. A. BRYSON, *V. P.*

GOVERNMENT, MUNICIPAL AND REAL ESTATE BONDS

J. S. TODD & CO. (Dixie Terminal Bldg.)

James S. Todd
Willard C. Weiss
Joseph R. Work
Specialists in Ohio Securities, Territorial and Joint Stock Land Bank Bonds.

5th 3rd Un. Tr. Co., Cin.

VAN LEUNEN & CO., PAUL ± (10th Floor Fountain Square Bldg.)

Financial Counsellors to Corporations Interested in Effecting Consolidations, Mergers, Etc.
Special Work in Preparation of Issues for Market.
MEMBER CINCINNATI STOCK EXCHANGE

WALTER, WOODY & HEIMERDINGER (403 Dixie Terminal Bldg.) ¶

STARR P. WALTER, MARION B. WOODY, J. G. HEIMERDINGER } PARTNERS

CORRESPONDENTS
Lincoln N. Bk., Cent. Tr. Co., Bk. of Com. & Tr. Co., and 5th 3d Un. Tr. Co., Cincinnati, Ohio.

BUY AND SELL ENTIRE ISSUES MUNICIPAL, COUNTY, AND DISTRICT BONDS CORRESPONDENCE INVITED

•Mem. Am. Bks. Assn. ‡Mem State Bks. Assn. ¶Mem. Inv. Bks. Assn. ±Mem. Local Stock Exchange. YEAR ESTABLISHED.

OTHER OFFICES, CORRESPONDENTS AND BANK DEPOSITORIES

THE WEIL, ROTH & IRVING COMPANY ±•‡¶'02 (217 Dixie Terminal Building)

Harry E. Weil, *Pres.* — Weil, Roth & Irving Co., N. Y., Chi., and Det.
Henry S. Irving, *Vice Pres.*
John E. Roth, *Vice Pres.*
Harry R. Niehoff, *Sec.*
Geo. W. Beiser, *Tr.*

Investment Securities. Buy and Sell Entire Issues MUNICIPAL AND COUNTY BONDS. CORRESPONDENCE INVITED.

Westerfield & Co. ± (1003 Union Tr. Bldg.) — 5th 3rd Union Tr. Co., Cin.

Cincinnati Stock Exchange (208-209-210 Dixie Terminal Bldg.) — Richard Seving, *Secretary*

Rates of Commission.

STOCKS: Stocks selling below $10.00 per share, $0.15; stocks selling at $10 and below $150 per share, $0.25; stocks selling at $150 and below $200 per share, $0.50; stocks selling at $200 and below $300 per share, $1.00; stocks selling at $300 and below $400 per share, $1.50; stocks selling at $400 per share and over, $2.00; minimum commission charge, $2.50.

BONDS: Commission charge on all bonds except that of U. S. Bonds is one quarter of one per cent on the par value. The commission charge on U. S. Bonds is one-eighth of one per cent.

OHIO—Continued

TOWN AND COUNTY. ▲County Seats. No.4 Fed. Res. Dist. C is Cincinnati Br.	•Mem.A.B.A. *New §State †Priv. ‡Mem. State B. Ass'n. [Estab. ◆Fed. Res. Depts:T-Trust B-Bond d-SafeDep. ⓒSav. $LastSale%Div.	PRESIDENT.	VICE-PRESIDENT.	CASHIER.	ASS'T CASHIER.	LIABILITIES. PAID-UP CAPITAL	SURPLUS AND PROFITS	DEPOSITS	OTHER LIABILITIES	RESOURCES. Loans and Discounts	Bonds and Securities	MISCELLANEOUS	CASH & EXCHANGES, DUE FROM BANKS	PRINCIPAL CORRESPONDENTS.
▲Circleville 7049 Pickaway M12	**CIRCLEVILLE SAV. & BKG. COMPANY** ⓒ‡$'12 $160–6% 56–397	**H. C. ALLEN** *Special attentio Please send 15c w Send us your Ci*	**JOHN C. GOELLER** *n given Bill of La ith each sight draf rcleville items.*	**J. R. NOECKER** *ding drafts, Cash t for presentation*	*and Time Items. and 25c for Credit*	$ 25,000	$ 30,000	$ 450,000		$ 300,000	$ 125,000		$ 65,000	Citiz. Tr. & Sav., Col.; Fifth Third Un. Tr. Co., Cin.
" —— "	**FIRST NATIONAL BK.** ⓒ‡'68 56–395	**B. F. BENFORD** *Special attentio Please send 15c w*	**C. CURTAIN** *n given Bill of La ith each sight draft f*	**WM. T. ULM** *ding drafts, Cash or presentation.*	**H. R. HOTT** *and Time Items.*	130,000	139,260	758,870	$ 130,100	587,780	337,760	$ 31,450	201,230	1st N., N. Y.; Cent. Tr. Co., Cin.; Mellon N., Pitt.; Cent. N., Clev.
" —— "	**Second National Bank** ⓒ‡'61 $210–10% 56–394	S. T. Ruggles	A. C. Wilkes	C. F. Abernethy	J. M. Bell	125,000	171,700	668,100	97,200	682,100	181,200	108,600	90,100	N. Park, N. Y.; Fifth Third Un. Tr. Co., Cin.; 1st Citiz. Tr. Co., Col.
" —— "	**Third National Bk.** d⓪•‡'82 $160–7% *par* 100 56–396	C. G. Shulze	C. C. Lewis	M. E. Nozzle	Clark Will	100,000	74,000	635,000	46,840	471,300	184,300	82,970	117,270	Cent. Han. Bk. & Tr. Co., N. Y.; Ohio N., Col.; 1st N., Cin.
Charington 607 Monroe L19	**First National Bank** ⓒ‡'61 $250–16% *par* 100 56–918	John J. Rea	Julius Steiger	F. R. Nelson		40,000	73,790	436,870	35,000	399,280	116,100	7,750	62,530	Cent. Han. Bk. & Tr. Co., N. Y.; Mellon N., Pitt.
Clarksburg 420 C Ross M11	**Clarksburg Commercial Bk.** $185–6% *par* 100 56–1226 dⓒ‡$'11	O. M. Howser	J. B. Willis	H. B. Graham	Dell Howser	25,000	20,240	191,880	15,010	220,640		8,050	23,450	Fifth Third Un.Tr.Co.,Cin.;Valley Sav.Bk. & Tr.Co.,Chillicothe; Huntington N.,Col.
Clarksville 410 C Clinton M8	**Farmers National Bank** •‡'04 6% 56–919	N. A. Gilbert	Clinton Madden	C. H. Murrell		25,000	5,050	80,730	36,000	79,040	36,140	2,700	28,890	Chase N., N. Y.; 1st N., Cin.

THE FIFTH THIRD UNION TRUST CO., CINCINNATI The Bankers' Bank Since 1863

Digitized for FRASER

Number under Name of Bank is the **New Transit Number** given to each bank in U. S. **exclusively** by **The Rand-McNally Bankers' Directory, under the authority** of **The American Bankers Ass'n.**

CLEVELAND—Reserve City

(Federal Reserve City No. 4)

Non-Bank Towns with **Nearest Banking Point** (Indexed Acces.), **Lawyers, Laws** (indexed) in back of this volume. For **Interest Rates, Holidays,** etc., see **Laws.**

●Mem. A.B.A. ⁿNew §State †Priv. ‡Mem. State B. Ass'n. [Estab. ◆Fed. Res. Depts: T-Trust B-Bond d-Safe Dep. ⓢSav. $Last Sale %Div.

*Cleveland Trust Company

◆ ¶dBⓈT•‡$'94

6-68

$430 12% *par* 100

Main Office:

(Euclid Ave. and E. 9th)

OFFICERS:

HARRIS CREECH, *President*

Executive Committee

THE PRESIDENT

Chairman, E. B. GREENE

A. L. ASSMUS, *Vice-Pres.* — I. F. FREIBERGER, *Vice-Pres.* — F. H. HOBSON, *Vice-Pres.*

LEONARD P. AYRES, *Vice-Pres.* — JOHN M. GUNDRY, *Vice-Pres.* — A. R. HORR, *Vice-Pres.*

H. D. KING, *Sec'y*

Vice-Presidents

H. H. ALLYN, EDWIN BAXTER, E. S. CURTISS, JOHN T. FEIGHAN, W. F. FINLEY

CHAS. B. GLEASON, F. H. HOUGHTON, HENRY KIEFER, A. A. McCASLIN, R. A. MALM

E. L. MASON, WM. RAPPRICH, GEO. F. SCHULZE, C. W. STANSBURY, P. T. WHITE

Treasurer: J. W. WOODBURN

Trust Officers: E. B. ROBERTS, H. S. YENNE

Comptroller: A. A. DENISON

Asst. Vice-Presidents

E. W. BURDICK, J. R. COTABISH, H. D. COZAD, T. E. HERRICK

W. W. HORNER, J. H. L. JANSON, P. S. KINGSBURY

W. F. KYLE, E. B. MERRELL, I. L. SPERLING, R. T. WHITE

Asst. Secretaries

GEO. C. BECK, J. F. L. FITZGERALD

H. E. HUSTED, M. J. LUDWIG

Asst. Treasurers

C. A. BROWN, M. K. FORD, FRANK E. GIBSON, JR.

W. S. GOFF, E. C. HEIL, P. J. HUEGLE

M. W. MOUNTCASTLE, GEORGE F. PRYOR, JOHN R. TODD

Asst. Trust Officers

F. J. HAFFNER, HOWARD W. HOLTZ, A. J. PERFLER

HENRY PIRTLE, S. A. PRITCHARD

J. J. SCHWITZ, H. M. SHEELER, A. A. WELSH

LILLIAN E. OAKLEY, *Assistant to the President*

R. T. SAWYER, *Counsel*
G. M. CUMMINGS
DELO MOOK
W. A. STRONG
R. S. DOUGLAS, *Assistant Counsel*
M. R. DICKEY, *Tax Consultant*
M. F. KEARNS, *Trust Accounting Officer*
CHARLES D. GABLE,
H. F. WENGER, *Assistant Comptrollers*
F. L. CHAMBERLAIN, *Auditor*
E. M. COAN, *Assistant Auditor*
W. O. McCLURE, *Manager, Safe Deposit Dept.*
W. H. ROGERS,
F. A. ONSTINE, *Assistant Safe Deposit Managers*

J. R. WYLLIE, *Manager, Woman's Dept.*
J. W. BOWES, *Manager, Rental Dept.*
J. C. PEARSON, *Manager, Statistical Dept.*
E. V. NEWTON, *Manager, New Business Dept.*
J. D. MYER, *Asst. Mgr., Bond Dept.*
L. H. BEAM, *Manager, Construction Loan Dept.*
F. E. GYMER, *Asst. Manager, Publicity Dept.*
CASPER MILLER, *Manager, Travel Dept.*
L. P. GOUDY, *Chief Clerk*

LIABILITIES.				RESOURCES.			
PAID-UP CAPITAL	SURPLUS AND PROFITS	TOTAL DEPOSITS	OTHER LIABILITIES	LOANS AND DISCOUNTS	BONDS AND SECURITIES	MISCELLANEOUS RESOURCES	CASH & EXCHANGES, DUE FROM BANKS
$ 12,000,000	$ 10,576,840	$ 255 279 910	$ 7,919,690	$ 203 293 400	$ 32,747,650	$ 14,629,330	$ 35,106,050

Statement of July 1, 1929.

GROWTH OF RESOURCES

1920	-	$120,000,000
1922	-	170,000,000
1924	-	205,000,000
1926	-	226,000,000
1928	-	263,785,648
1929	-	285,776,430

53 COMMUNITY BANKS

EVERY SERVICE A BANK SHOULD GIVE

COMMERCIAL — TRUST — SAVINGS

INVESTMENT — SAFE DEPOSIT

FOREIGN — TRAVEL

MEMBER FEDERAL RESERVE SYSTEM

MEMBER CLEVELAND CLEARING HOUSE ASSOCIATION

TRUSTEE CLEVELAND FOUNDATION

Cleveland Clearing House Ass'n members shown by ★ Affiliated banks by +

PRINCIPAL CORRESPONDENTS.

Bankers Trust Company	New York
Chase National Bank	New York
Chemical Bank & Trust Co.	New York
Equitable Trust Co.	New York
Guaranty Trust Co.	New York
National Park Bank	New York
Seaboard Bank	New York
Continental Illinois Bank & Trust Co.,	Chicago
American Bank & Trust Co.	Richmond
Canal Bank & Trust Company	New Orleans
American Trust Company	San Francisco
Guardian-Detroit Bank	Detroit

Foreign

Bankers Trust Co.	Paris
Lloyds Bank Limited	London
Westminster Bank Limited	London
Bank of Nova Scotia	Toronto
Canadian Bank of Commerce	Toronto

DIRECTORS

C. E. Adams
E. R. Alexander
Horace Andrews
H. C. Baehr
N. D. Baker
R. F. Berwald
S. C. Blake
B. P. Bole
C. C. Bolton
Newell C. Bolton
N. H. Boynton
J. C. Brooks
Fayette Brown
Geo. H. Brown
F. H. Chapin
W. H. Cottingham
J. D. Cox
Jacob D. Cox, Jr.
Harris Creech
Benedict Crowell
C. S. Eaton
J. O. Eaton
J. B. Fay
Horatio Ford
R. J. Frackelton
E. B. Greene
J. M. Gundry
S. P. Halle
Thomas H. Jones
A. B. McNairy
M. J. Mandelbaum
Geo. A. Martin
S. L. Mather
W. C. Merrick
S. A. Millikin
J. E. Morley
C. L. Pack
H. F. Pope
W. H. Prescott
F. W. Ramsey
W. L. Robison
F. J. Roehl
O. A. Schuele
F. R. Scofield
F. A. Scott
J. L. Severance
Belden Seymour
F. G. Smith
Ambrose Swasey
A. B. Thompson
C. F. Thwing
B. G. Tremaine, Jr.
C. G. Watkins

Digitized for FRASER
https://fraser.stlouisfed.org
Federal Reserve Bank of St. Louis

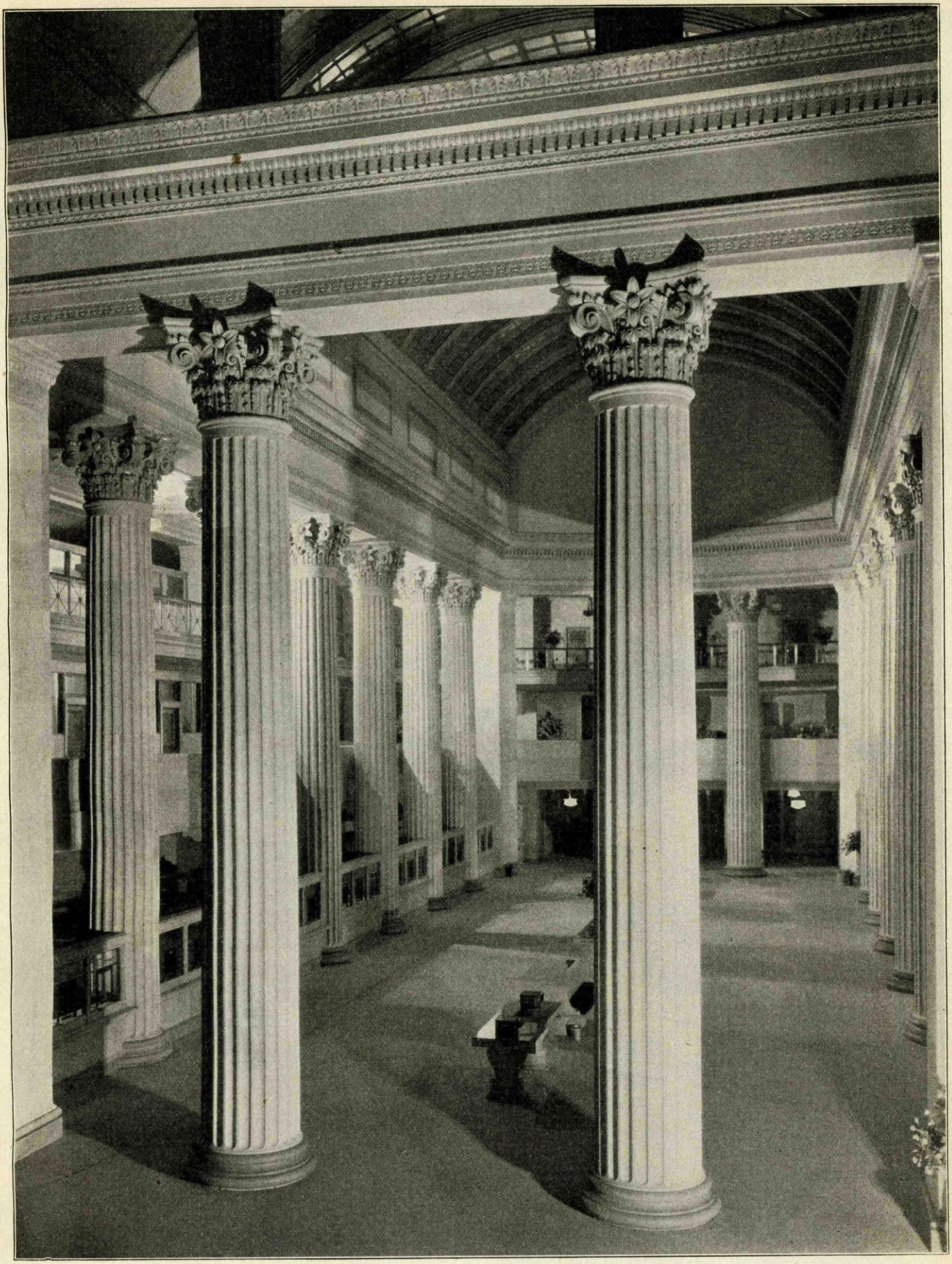

ONE of the many surprising vistas in the largest single banking room in the world—

The UNION TRUST Co.
CLEVELAND
Resources over $300,000,000

Digitized for FRASER
https://fraser.stlouisfed.org
Federal Reserve Bank of St. Louis

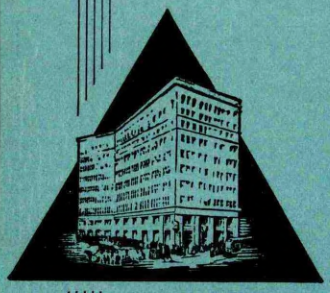

IN CLEVELAND

the modern complete services of CLEVELAND'S OLDEST BANK will handle all of your correspondent business with prompt, accurate and courteous attention to every detail.

•••

CAPITAL STOCK . . $2,000,000
SURPLUS $1,371,273
RESOURCES more than $35,000,000

OFFICERS

H. V. SHULTERS, President
C. B. REYNOLDS, Vice-President
W. T. ROSS, Vice-President
A. J. WHITE, Vice-President and Cashier
W. C. GRISWOLD, Vice-President
E. N. DEKKER, Assistant Cashier
E. W. BIGGS, Assistant Cashier
A. W. BECKER, Assistant Cashier

DIRECTORS

●

A. Z. BAKER, President,
The Cleveland Union Stock Yards Co.

W. PITT BARNES
President, The Barnes Motor Co.

J. S. CRIDER
Trustee, Society for Savings
Treasurer, The Dow Chemical Co.

R. J. FIRESTONE
President, The Standard Tire Co.

W. H. FOSTER, Retired

R. W. GALLAGHER
President and General Manager,
The East Ohio Gas Co.

WILLIAM A. McAFEE
Holliday, Grossman & McAfee, Attorneys

M. P. MOONEY
Mooney, Hahn, Loeser & Keough, Attorneys

E. A. MURPHY, Chairman of the Board,
The Cleveland Union Stock Yards Co.

ALFRED REEKE
President, The Reeke-Nash Motors Co.

C. B. REYNOLDS
Vice-President, The National City Bank

HIRAM S. RIVITZ
President, Industrial Rayon Corp.

E. L. GEISMER
Vice-President and General Manager,
The Stearn Company

C. A. GODMAN, Capitalist

EDGAR A. HAHN
Mooney, Hahn, Loeser & Keough, Attorneys

W. T. HOLLIDAY, President,
The Standard Oil Company of Ohio

HARRY HUTCHISSON
President, The Davis, Hunt, Collister Co.

E. H. LUETKEMEYER
Treasurer and Chairman of Board,
Metropolis Bending Co.

W. B. MARTIN
President, The Martin-Barriss Co.

W. T. ROSS
Vice-President, The National City Bank

GEO. B. SHEPARD
President, The Eberhard Mfg. Co.

H. V. SHULTERS
President, The National City Bank

HENRY W. STECHER
Chairman of the Board,
The Pearl Street Savings & Trust Co.
President, The National Woolen Co.

C. H. STRONG
Vice-President and General Manager,
The Wm. Taylor Son & Co.

HARVEY E. STUHLER
Vice-President and Treasurer,
North American Refractories Co.

●

THE NATIONAL CITY BANK OF CLEVELAND

FOUNDED 1845

Member
Cleveland Clearing House Association

NATIONAL CITY BANK BUILDING · EUCLID AT SIXTH

for FRASER
ser.stlouisfed.org
Reserve Bank of St. Louis

Number under Name of Bank is the New Transit Number given to each bank in U. S. exclusively by The Rand-McNally Bankers' Directory, under the authority of The American Bankers Ass'n.

CLEVELAND—Continued—Reserve City

(Federal Reserve City No. 4) Pop. 1,010,300—(Cuyahoga Co., C 16) County Seat.

Non-Bank Towns with Nearest Banking Point (Indexed Acces.), Lawyers, Laws (indexed) in back of this volume. For Interest Rates, Holidays, etc., see Laws.

●Mem. A.B.A. ⁿNew §State †Priv. ‡Mem. State B. Ass'n. [Estab. ◆Fed. Res. Depts: T-Trust B-Bond d-SafeDep. ⓢSav. $LastSale%Div.

	President.	Vice-President.	Cashier.	Ass't Cashier.	Liabilities. Paid-up Capital	Surplus and Profits	Total Deposits	Other Liabilities	Resources. Loans and Discounts	Bonds and Securities	Miscellaneous Resources	Cash & Exchanges, Due from Banks	Cleveland Clearing House Assn. Members shown by ★ Affiliated banks by + Principal Correspondents.
+American Sav. Bk. Co. ⓐ●‡$'87 $400–16% *par* 100 6–57 (828 Huron Road)	Wm. M. Raynolds	Max Levi M. F. Levi	E. E. Herr, *Tr.*	A. J. Herr, *A. Tr.*	$ 100,000	$ 312,740	$ 3,965,040	$ 73,600	$ 2,924,640	$ 906,750	$ 149,950	$ 470,040	Irv. Tr. Co., N. Y.; Un. Tr. Co., Clev.
Bank of Cleveland ⓓⓐ●‡$'13 $200–6% *par* 100 6–83 (7100 Broadway)	Stanley Klonowski *Ch. of Bd. and Pres. (One Branch)*	J. J. Ratajczak M. P. Kniola L. W. Schmidt	Stanley Klonowski	J. A. Dombrowski, *Sec.*	100,000	66,850	1,521,590		846,900	561,040	84,620	195,870	N. City, N. Y.; Cent. N., Midland, and Un. Tr. Co., Clev.

★Central National Bank

$445–12% *par* 100 6–4 dⓑⓞ●‡'90

Headquarters Office, 308 Euclid Ave. Rockefeller Bldg. Office, Superior at West 6th

	C. E. SULLIVAN	L. J. CAMERON J. C. McHANNAN E. S. HANSON A. M. CORCORAN C. L. GORGORAN R. A. BISHOP F. M. HORTON F. C. SCHLUNDT H. W. HORTON R. J. IZANT C. R. LEE	J. H. COLE J. B. HOLMDEN, *Tr. Officer* ANTHONY POSS, *Asst. Tr. Off.* A. C. KNIGHT, *Asst. Tr. Off.* H. I. SMITH, *Comptroller*	G. R. WYMAN O. L. CARLTON W. P. ABBOTT W. E. CALDWELL, JR. C. H. MARTIN P. A. FERNANDEZ *For. Trade Adviser* C. H. BRALEY, *Mgr. Income Tax Dept.*		2,500,000	4,170,800	50,316,800	10,738,960	41,345,300	11,160,580	6,311,350	8,909,330	Correspondents in all principal cities of the world.

Solicits Your Account and Collections for the Fourth Federal Reserve District.

MEMBER FEDERAL RESERVE SYSTEM.

★CLEVELAND TRUST CO.

Continental Bank ⓢ●§'27 $120 6–100 (W. 9th and Superior Ave.)

Engineers National Bank $140–10% 6–87 dⓑⓢⓉ●‡'20 *par* 100 (St. Clair and Ontario)

Farmers Bank

★Federal Reserve Bank, Dist. 4 ● 6–1 (E. 6th and Superior Ave.)

See Page 1404.

	L. G. Coelistes Wm. G. Lee, *Ch.*	J. A. DuBois	Wm. Miller, *Sec. and Tr.*	O. J. Rolbes	100,000	22,250	182,260	4,310	264,730	1,390	8,960	22,540	Guardian Tr. Co. and Midland, Clev.; Am., Tol.
	A. Johnston, *Ch. of Bd. and Pres.* C. S. Smith, *Exec. V. P.* A. B. Green, *V. P.* (Taken over by Uni (See page 25 for	C. L. Morse E. G. Adams, E. A. Frame, Kent Southard, J. R. Young, *Asst. Vice Presidents* *ted Banking & Tru* *complete informat*	F. I. Ellenberger J. C. Mansfield, *Tr. Off.* C. Rowland, *A. Tr. Off.* D. T. Winslow, *Aud.* *st Co., January 1,* *tion)*	R. W. Emerson J. B. Snyder A. H. Ferrell H. F. Pressler J. B. Grieves W. S. Luce 1929, *as branch)*	1,000,000	333,030	16,529,540	2,017,240	8,411,380	9,000,850	1,135,020	1,332,550	Chase N., N. Y.; Cont. Ill. Bk. & Tr. Co., Chi.

THE FIRST NATIONAL CORPORATION OF BOSTON ¶

(Union Tr. Co. Bldg.) (Euclid, 9th and Chester Aves.)

	ALLAN M. POPE D. G. WING, *Ch. of Bd.*	W. H. POTTER, JR. J. COGGESHALL, JR. ARTHUR C. TURNER NEVIL FORD CHARLES T. W. TIGH	(*Bos.*) (*Bos.*) (*N. Y.*) (*N. Y.*) (*N. Y.*)	G. E. WISNER, *Mgr.*	3,000,000	4,500,000							First National Bank of Boston.

DIRECTORS

D. G. WING, *Ch.*	NEVIL FORD	ALLAN M. POPE	ARTHUR C. TURNER
E. P. BROWN	R. F. HERRICK	W. H. POTTER, JR.	E. S. WEBSTER
J. COGGESHALL, JR.	HENRY HORNBLOWER	C. G. RICE	A. B. WELLS
	J. R. MACOMBER	B. W. TRAFFORD	

"We are Originators and Participating Distributors in General Market Securities, Dealers in Bankers' Acceptances, U. S. and Foreign Government Obligations, Land Bank Bonds, Short Term Securities and Bank Insurance Stocks."

DEALERS IN BANKERS ACCEPTANCES AND U. S. AND FOREIGN SECURITIES.

The First National Corporation of Boston, New York, Chicago, St. Louis, Cleveland, Pittsburgh, Philadelphia, Baltimore, Hartford.

★GUARDIAN TRUST COMPANY

$405–12% ◆ 6–66 ¶dⓑⓞⓉ●‡$'94 *par* 100 (628 Euclid Ave.)

	J. A. HOUSE, *Pres.* H. P. McINTOSH, *Ch. of Bd.* H. C. ROBINSON, *Senior V. P.*	GEO. B. JOHNSON L. J. KAUFMAN H. P. McINTOSH, JR. C. R. MEGERTH THOS. E. MONKS L. A. MURFEY C. L. MURFEY S. J. OLSTYN W. D. PURDON E. T. SHANNON H. I. SHEPHERD A. G. STUCKY A. F. YOUNG	R. P. SEARS, *Sec.* *Asst. Secretaries* C. F. BRUGGEMEIER T. F. BUZARD H. J. COATES R. R. EMMICK O. H. GRAY W. R. HOPPE J. J. LUTHI H. H. McKEE J. A. PURCELL T. P. REITINGER E. A. STOCKWELL J. A. WARD	*Asst. Treasurers* GEO. A. CHURCH T. C. EDMONDS O. W. FULLERTON L. J. GEIB ELMER GUENTZLER H. C. HUTCHINSON P. P. JANICKI E. L. NEUSWANDER G. J. PROVO T. R. ROBERTS G. F. RUETER J. R. RUGGLES W. H. STEINKAMP F. G. STUBER K. B. WIGGINS	7,000,000	10,131,120	138,446,990	10,545,810	102,835,470	36,779,850	9,350,660	17,207,930	NEW YORK Irving Trust Co. Bankers Trust Co. National City Bank Seaboard Bank J. P. Morgan & Co. Chase National Bank Chemical Bank & Trust Co. Guaranty Trust Co. Equitable Trust Co. of New York

	Vice-Presidents PHILIP C. BERG H. A. CARLTON A. B. COOK JOHN FISH L. B. FOOTE C. H. FORCE A. R. FRASER W. R. GREEN CLAY HERRICK A. L. IRISH	GEO. W. BOHN, *Mgr. Travel Bureau* R. H. GARNER, *Aud.*	*A. Trust Officers* W. K. BREW W. P. DAVIS THOBURN MILLS	F. M. RIDDLEBERGER, *Consultant Tax Dep.* P. A. SIHLER, *Mgr. Bond Dept.*									CHICAGO Continental Illinois Bank & Trust Co. BOSTON First National Bank PHILADELPHIA Philadelphia National Bank LOS ANGELES California Bank

PROMPT COLLECTIONS
INTELLIGENT HANDLING OF SPECIAL ITEMS
COMPLETE SERVICE
FOR CORRESPONDENT BANKS
ACCOUNTS OF BANKS AND BANKERS INVITED

Branch Offices:

Arlington at Eddy Road.
Broadway at Forman Ave.
Coventry at Lancashire Road.
10300 Euclid Ave.
4701 Euclid Ave.
Euclid at Superior Ave.
Detroit at Warren Road.
Rocky River, Ohio
St. Clair Ave. at Parkwood Drive.
13117 Shaker Square.
8017 Superior Ave.
Superior at W. 6th St.
3106 Woodland Ave.

OFFERS UNSURPASSED FACILITIES IN EVERY FORM OF DOMESTIC AND FOREIGN BANKING—CORRESPONDENCE SOLICITED

THE FIFTH THIRD UNION TRUST CO., CINCINNATI

Digitized for FRASER

Number under Name of Bank is the New Transit Number given to each bank in U. S. exclusively by The Rand-McNally Bankers' Directory, under the authority of The American Bankers Ass'n.

CLEVELAND—Continued—Reserve City

(Federal Reserve City No. 4)

Non-Bank Towns with Nearest Banking Point (Indexed Acces.), Lawyers, Laws (indexed) in back of this volume. For Interest Rates, Holidays, etc., see Laws.

●Mem. A.B.A. ⁿNew §State †Priv. ‡Mem. State B. Ass'n. [Estab. ◆Fed. Res. Depts: T-Trust B-Bond d-Safe Dep. ⑤Sav. $Last Sale %Div.

PRESIDENT.	VICE-PRESIDENT.	CASHIER.	ASS'T CASHIER.	LIABILITIES. PAID-UP CAPITAL	SURPLUS AND PROFITS	TOTAL DEPOSITS	OTHER LIABILITIES	RESOURCES. LOANS AND DISCOUNTS	BONDS AND SECURITIES	MISCELLANEOUS RESOURCES	CASH & EXCHANGES, DUE FROM BANKS	Cleveland Clearing House Ass'n members shown by * affiliated banks by + PRINCIPAL CORRESPONDENTS.
Lake Erie Trust Co. (Consolidated with United Banking & Trust Co., October 1, 1928)												
+Lorain Street Sav. & Tr. Co. $270–12% 6–62 ⑤T•‡$'91 (Lorain and Fulton Rd.) — J. A. Melcher, E. Rice, *V. P.*	Henry Hertel, A. F. Leopold, A. H. Tinnerman	F. J. Melcher, *Tr.*, J. R. Cleary, *A. Tr.*, R. W. Reitsman, *A. Tr.*, L. F. Acklin, *Aud.*	A. L. Weyand, *Sec.*, R. W. Hones, *A. Sec.*, R. C. Elmer, *A. Sec.*, C. W. Schaefer, *Counsel*	$ 500.000	$ 669,300	$10 781 700	$ 18,300	$ 8,401,500	$ 1,865,300	$ 469,000	$ 1,333,000	Seab., N.Y.; Cont. Ill. Bk. & Tr. Co., Chi.; Guardian Tr. Co. and Union Tr. Co., Clev.
Merchants Trust & Savings Bank ——6–80——⑤•‡$'16 $130–8% (44th at Woodland) — Maurice Gusman	W. S. Schweitzer, A. L. Flandermeyer	L. C. Haas, *Sec. and Tr.*	M. Wohl, *A. Sec. and A. Tr.*	400,000	114,150	2,079,230	24,000	2,045,770	254,940	30,880	285,790	Irv. Tr. Co., N. Y.; Cent. N., Clev.
***MIDLAND BANK** $425 ◆ 6–90 d⑤T•‡$'29 *par* 100 (Euclid Ave. at the Square) — JOHN SHERWIN, JR.	E. E. BARKER, A. F. REED	J. B. ROOT, *V.-P. and Cash.*, W. W. WILSON, *Tr. Officer*, THOS. E. HANN, *A. Tr. Officer*	C. C. SIGMIER, A. J. STIVER, E. H. DICKERSON, ROBERT BANDLOW, F. I. ROBERTSON, *Cr edit Mgr.*, R. C. HUELSMAN, *Compt.*	4.000.000	2,098,860	33.136,780	1,241,330	26,958,060	8,631,340	481,160	4,406,410	Bankers Trust Co. New York; Commercial Nat'l Bk. & Tr. Co. New York; Guaranty Trust Co. New York; Continental Illinois Bank & Trust Co., Chicago; Corn Exchange Nat'l Bk. & Tr. Co. Philadelphia; National Shawmut Bank Boston; Bank of Italy National Trust & Savings Association San Francisco; First National Bank Detroit
CLEVELAND'S NEW COMMERCIAL BANK.				**MEM**	**BER F**	**EDER**	**AL RE**	**SERV**	**E SYS**	**TEM.**		
Morris Plan Bank ——d⑤•‡$'16 $300–12%+3% *extra* 6–99 *par* 100 (921 Huron Road) — Thomas Coughlin, R. J. Bulkley, *Ch.*	Richard Inglis, Joseph Laronge, W. A. C. Smith	H. E. Small, *Sec. and Tr.*, H. Kohn, *A. Sec.*, T.W. Walters, *A.S.*	W. E. Ebert, *A. Tr.*, W. W. Free, *A. Tr.*, Wm. H. West, *A. Tr.*	500,000	609,460	7,019,060	497,160	7,304,680	589,180	275,020	456,790	Bk. of the Manhattan Co., N. Y.; Union Tr. Co., Guardian Tr. Co., and Clev. Tr. Co., Clev.
***NATIONAL CITY BANK** $245–8% *par* 100 6–12 ¶d⑤⑤T•‡'45 (Euclid and 6th) — H. V. SHULTERS	C. B. REYNOLDS, W. T. ROSS, A. J. WHITE, W. C. GRISWOLD	A. J. WHITE	E. N. DEKKER, E. W. BIGGS, A. W. BECKER	2.000.000	1,332,340	28,321,010	7,473,360	18,186,320	10,941,270	1,928,330	8,571,290	N. City, Bkrs. Tr. Co., Equitable Tr. Co., Gty. Tr. Co., Chem. Bk. & Tr. Co., and Irv. Tr. Co., N. Y.; Cont. Ill. Bk. & Tr. Co., Chi.; Phil. N., Phil.; 1st N., St. L.; Mellon N. and 1st N., Pitt.; N. Shawmut, Bos.
"Direct Collections and Bill of Lading Drafts Solicited. Trust Department is fully equipped to handle Escrows and act in all Fiduciary capacities."												
North American Trust Co. $300–12% *par* 100 6–85 d⑤•‡'20 (6131 St. Clair Ave.) (*Formerly North American Bkg. & Savings Co.*) — J. M. Seliskar	Frank Paulin, John Gornik, M. J. Grdina, *A. V. P.*	J. J. Grdina, *Tr.*, F. V. Verbic, *A. Tr.*	F. M. Jaksic, *Sec.*	125,000	230,130	4,756,460	7,970	2,431,210	2,131,440	42,960	463,950	Gty. Tr., N. Y.; Guardian Tr. and Un. Tr. Co., Clev.
Nottingham Savings & Bkg. $100 Co. ——56–1084—d⑤⑤•‡$'01 *par* 100 (18802 St. Clair Ave.) — H. R. Ried, Chas. M. Mix, *Ch. of Bd.*	J. R. Emerich	W. A. Abbott, *Sec. and Tr.*	———	75,000	18,330	787,430	2,420	404,700	300,570	73,870	104,040	Empire Tr. Co. and Chase N., N. Y.; Engineers N., Clev.
Ohio-Pennsylvania Joint Stock Land Bank 6–98 ——— †'22 $140–6% *par* 100 (805 Guarantee Title Bldg.) — Samuel L. McCune	Thos. H. Hogsett, L. J. Taber	J. G. Hibbard, *Sec. and Tr.*	M. M. Breen, *A. Sec.*	770,000	231,070	——— (*Territory*	13,699,070 *of Ohio a*	14,019,020 *nd Penns*	74,520 *ylvania)*	411,970	194,620	1st N., N. Y.; Union Tr., Guardian Tr., Cent. N., and United Bkg. & Tr. Co., Clev.; Harrisburg N., Harrisburg, Pa.
***PEARL STREET SAVINGS & TRUST COMPANY** $325–8% ◆ 6–60 d⑤⑤T•‡$'90 *par* 100 (3084 W. 25th St.) — A. F. HUMEL, H. W. STECHER, *Ch. of Bd.*	F. J. GREINER, F. A. SHEPHERD, M. L. RUETENIK, E. J. FRANKE, *A. V. P.*, E. C. GEHRING, *A. V. P.*, R. H. McQUAT, *A. V. P. and Tr. Off.*	W. T. YOUNG, *Tr.*, H. J. WEBSTER, *A. Tr.*, J. H. KAPL, *A. Tr.*, E. W. SENGHAS, *A. Tr. Off.*, L. E. STOCKHAUS, *A. Tr.*, J. S. LUCAS, *A. Tr. Off.*	E. C. GEHRING, *Sec.*, H. F. BRANDT, *A. Sec.*, W. E. SHEPHERD, *A. Sec.*, HAROLD BUSCH, *A. Sec.*, O. L. RIEDER, *A. Sec.*, R. B. PRICE, *Aud.*	1.500.000	1,387,570	30,997,140	118,660	23,326,380	7,060,580	1,188,050	2,428,360	Seab. and Cent. Han. Bk. & Tr. Co., N. Y.; Cont. Ill. Bk. & Tr. Co., Chi.; Mellon N., Pitt.
				BRANC	HES	H C L	OME BR The Pear Cor. Pea LARK B The Pear Cor. W. ORAIN - Cor. Lor	ANCH.• l Street S rl Rd. a RANCH. l Street S 50th St. TRISKE ain and	avings & nd Broa • avings & & Clark TT BRA Triskett	Trust C dview. Trust C Ave. NCH. Roads.	o., o.,		
+SOCIETY FOR SAVINGS *(In the City of Cleveland)* 4½% 6–51 d⑤•‡$'49 (127 Public Square) — John H. Dexter	H. M. Merrihew, H. M. Yost, H. H. Newell	R. T. Edison, *Sec. and Tr.*, Chas. P. Scovill, *A. Tr.*	F. E. Burdett, *A. Sec. and A. Tr.*, B. H. Sheibley, *Auditor*	———	7,906,710	99,619,550	203,320	48,379,600	47,366,520	1,292,130	10,691,320	Irv. Tr. Co., N. Y.
Spira State Bank ——d⑤⑤$'20 $125 *par* 100 6–101 (2207 Ontario St.) — Henry Spira, *Ch. of Bd. and Pres.*	Sigmund Spira, Phillip Spira	S. Spira, *Tr.*, H. Lorber, *A. Tr.*	P. Spira, *Sec.*, A. Isaacson, *A. Sec.*	200,000	97,620	902,410	63,450	932,320	———	194,660	136,500	Chem. Bk. & Tr. Co., N. Y.; Guardian Tr. Co., Clev.

(*Cleveland banks continued on next page*)

THE FIFTH THIRD UNION TRUST CO., CINCINNATI Over Sixty Years of Service

Digitized f https://fra Federal Reserve Bank of St. Louis

Organized, sponsored, and managed to give competent, complete, and constructive financial service to commerce and industry in all its phases.

DIRECTORS

C. L. BRADLEY
Chairman of the Board, the Erie Railroad Co.

ALVA BRADLEY
Chairman of the Board, the Cleveland Builders Supply & Brick Co.

E. E. BARKER
Vice-President, The Midland Bank

ELTON HOYT, II
Partner, Pickands, Mather & Co.

JOHN SHERWIN, JR.
President, The Midland Bank

G. A. TOMLINSON
President, Tomlinson Fleet

OFFICERS

JOHN SHERWIN, JR., *President*
E. E. BARKER, *Vice-President*
J. B. ROOT, *Vice-President and Cashier*
A. F. REED, *Vice-President*
WILLARD W. WILSON, *Trust Officer*
F. I. ROBERTSON, *Credit Manager*
R. C. HUELSMAN, *Comptroller*
C. C. SIGMIER, *Assistant Cashier*
E. H. DICKERSON, *Assistant Cashier*
THOMAS E. HANN, *Assistant Trust Officer*
A. J. STIVER, *Assistant Cashier*
ROBERT BANDLOW, *Assistant Cashier*
C. S. SPRUNG, *Auditor*

THE MIDLAND BANK

Capital, $4,000,000 Surplus, $2,000,000

MIDLAND CORPORATION

Capital, $2,000,000 Surplus, $1,000,000

CLEVELAND, OHIO

Digitized for FRASER

Not only among banks—

but among Security Dealers, Attorneys, Manufacturers, Wholesalers, Jobbers and Commercial Firms,—

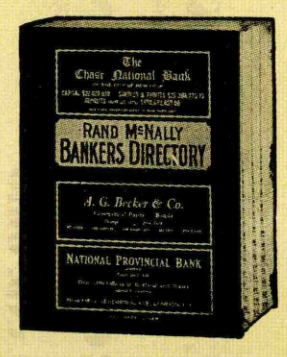

The Rand McNally Blue Book Leads in Circulation, Advertising and Prestige.

It Dominates Its Field and Is Increasing its lead each year.

8000 Advertisers Alone In Every Edition. This number of advertisers exceeds the total circulation of any similar publication.

85% of the Country Banks Buying a bank directory use the Blue Book.

More Reserve City Banks Subscribe to and advertise in the Blue Book than in all similar directories combined.

In Eastern, Western, Central, Northern *and* Southern States, The Blue Book Holds First Place. Its paid circulation is greater than that of all similar publications combined.

Since 1871—Standard, The World Over.

Since 1911—*Official Numbering Agent for the American Bankers Association.*

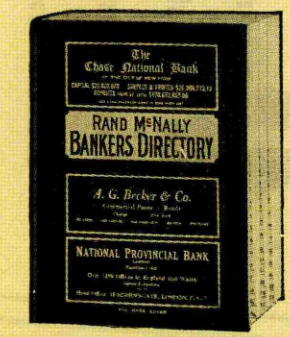

RAND McNALLY & COMPANY

Largest Publishers of Bank Publications in the World

Chicago New York San Francisco

Digitized for FRASER
https://fraser.stlouisfed.org
Federal Reserve Bank of St. Louis

●Mem. A.B.A. ⁿNew §State †Priv. ‡Mem. State B. Ass'n. [Estab. ●Fed. Res. Depts: T-Trust B-Bond d-Safe Dep. ⑤Sav. $Last Sale %Div.

*UNION TRUST COMPANY

$390–12% ◆ 6-10 ¶dB⑤T●‡§'20
par 100

(Note: A Plan has been approved by substantially all stockholders of the Bank calling for division of the present shares four for one and changing capitalization from 228,500 shares of $100 par to 914,000 shares of $25 par. The new certificates will also carry by endorsement a beneficial interest in the shares of Union Cleveland Corporation, a securities company being organized by and for shareholders of the Bank. Bank shareholders are paying in at the rate of $10.00 per Bank share ($100 par) for this interest in Union Cleveland Corporation.

(Euclid-Ninth-Chester)

(Successor to: Citizens Savings & Trust Co., First National Bank, First Trust & Savings Co., Union Commerce National Bank, [1920] Broadway Savings & Trust Co., Woodland Avenue Savings & Trust Co., [1921] and State Banking & Trust Co., [1926])

LIST OF OFFICERS.

President and Ch. of Bd.: J. R. NUTT

V. Pres. and Ch. Executive Comm.: GEORGE A. COULTON

V. Pres. and Ch. Finance Comm.: J. R. KRAUS

V. Pres. and Ch. Trust Comm. W. M. BALDWIN

Vice Presidents: J. G. ARMSTRONG, C. W. CARLSON, T. J. CHAMPION, J. H. CLARK, A. C. CONEY, R. S. CRAWFORD, E. E. CRESWELL, JAMES DUNN, JR., C. E. FARNSWORTH, L. H. FISHER, J. G. GEDDES, M. S. HALLIDAY, J. P. HARRIS, P. T. HARROLD, H. E. HILLS, GROVER H. HULL, R. C. HYATT, C. B. LINCOLN, H. D. MESSICK, W. J. O'NEILL, JAMES L. PATON, J. C. ROYON, GEO. N. SHERWIN, P. J. SLACH, ALLARD SMITH, O. M. STAFFORD, GEORGE P. STEELE, W. G. STUBER, WILLIAM TONKS, *V.P. and Credit Mgr.*

Secretary: R. S. CRAWFORD

Treasurer: C. B. ANDERSON

Asst. V. Presidents: J. C. ANDERSON, *A. V. P. and Mgr. Bus. Ext'n Dept.*, C. S. BECHBERGER, H. L. BROWN, L. O. CARR, JR., J. H. CASWELL, J. P. HANCE, C. F. HEIL, H. H. HERBERT, CHAS. J. HODOUS, M. B. KOELLIKER, J. H. LACKAMP, D. Y. LaFEVER, A. L. MOLER, R. B. PETTIT, CHAS. PIWONKA, VAN R. PURDY, W. O. STROMBERG, J. H. THOMPSON, J. L. WADSWORTH, R. L. WILLIAMS

Asst. Secretaries: J. C. ARMSTRONG, ARNOLD CHIMO, C. J. FAIRBANKS, E. C. GENEE, W. A. GIBSON, L. C. GILGER, W. A. HILES, JOHN V. HOLECEK, JOSEPH KAKES, W. H. KINSEY, JOHN P. KRAUS, A. E. MASON, J. E. MAZACH, C. A. MORGAN, H. PIWONKA, GUSTAVE ROZMAN, J. L. TEKESKY

Asst. Treasurers: T. V. BASTEL, W. J. BAUKNET, C. L. BETHEL, A. R. BOETHELT, H. B. CHAPPELL, T. J. ELINE, GEO. W. FALKNER, W. H. FREYTAG, D. D. GRIGOR, E. F. GROW, GEO. Q. HALL, F. A. HART, W. A. HARTFORD, W. R. IRWIN, S. D. JAMES, C. J. JINDRA, GEO. S. JONES, F. M. KAKES, G. M. KOVACHY, PAUL KOWALLEK, J. B. LACKAMP, H. J. McGINNESS, J. W. MC HAFFIE, J. B. MONDA, C. C. MORGAN, CARL ORLIKOWSKI, W. R. PARK, B. L. PETER, W. A. PFEIFFER, L. J. ROEDER, D. D. SCOTT, ERNEST J. SIMAK, G. A. SPEAR, E. N. WAGLEY, GEORGE WECKERLING, JOHN C. ZAMECNIK

Controller: P. S. WISEMAN

Auditor: A. W. LEWIS

Auditor—Branches: C. L. TEWKSBURY

Tax Consultants: GEORGE BRAUER, C. G. STARK

Asst. Credit Managers: F. A. CHEADLE, L. A. CORDREY, P. C. GINTHER, C. T. STOUT

H. W. BLACK, *Mgr. 185th-Landseer Office*

R. W. BOSWORTH, *Mgr. Statistical Dept.*

G. H. CULVER, *Ass't Estates Trust Officer*

CLARA DOMBEY, *Mgr. Women's Service Dept.*

JOS. FOLKMAN, *Mgr. Travel Dept.*

JOS. R. HOLLANDER, *Ass't Real Estate Officer*

F. W. HOYER, *Purchasing Agent*

DON KNOWLTON, *Mgr. Publicity Dept.*

A. B. MARSHALL, *Special Rep.*

HARRY F. PRATT, *Mgr. Safe Deposit Dept.*

E. W. SCHACHT, *Mgr. Euclid-Taylor Office*

L. H. STOFER, *Real Estate Officer.*

JOHN E. WASHER, *Chief Safety Dept.*

H. E. ZDARA, *Mgr. 116th-Corlett Office*

LIABILITIES.				RESOURCES.			
PAID-UP CAPITAL	SURPLUS AND PROFITS	TOTAL DEPOSITS	OTHER LIABILITIES	LOANS AND DISCOUNTS	BONDS AND SECURITIES	MISCELLANEOUS RESOURCES	CASH & EXCHANGE, DUE FROM BANKS
$ 22,850,000	$ 16,605,660	$ 290 290 190	$ 14,459,280	$ 213 072 060	$ 58,000,990	$ 20,773,800	$ 52,358,280

We invite the accounts of Banks and Bankers and offer the best terms consistent with Conservative Banking.

BRANCHES:

Euclid-101st Office. ●(6-10-A)
Terminal Square Office
West-25th Denison Office. ●(6-10-B)
Pearl-State Office
Broadway-Columbia Office, ● Broadway and 55th St. (6-10-C)
Woodland Bank Office, ● Woodland and E. 55th St. (6-10-D)
Buckeye-89th Office, ● Buckeye Road at E. 89th St. (6-10-E)
105th-Pasadena Office. (6-10-G)
Lorain-93rd Office. ●(6-10-H)
Kinsman-140th Office. (6-10-K)
Cedar-Lee Office. (56-1351-L)
Market Office, 415 Eagle Ave. (6-10-M)
Buckeye-118th Office, (6-10-N)
Detroit-Cook Office, (56-1352-P)
St. Clair-140th Office. (6-10-S)
Euclid-Taylor Office. (56-1350-T)
Washington Park Office, Fleet Ave. and E. 49th St. (6-10-W)
Detroit-W. 65th Office, (6-10-X)
Mayfield-123rd Office, 12301 Mayfield Rd. (6-10-Y)
Madison-Hilliard Office. (56-1359-Q)
185th-Landseer Office
116th-Corlett Office

SEE FULL PAGE ADVERTISEMENT ON "CLEVELAND" INDEX.

Cleveland Clearing House Ass'n members shown by*
Affiliated banks by+

PRINCIPAL CORRESPONDENTS.

New York:
Bk. of America N. A. (Atlantic Office).
Bank of the Manhattan Company.
Bankers Trust Company.
Central Hanover Bank & Trust Co.
Chase National Bank.
Chemical Bank & Trust Co.
First National Bank.
Guaranty Trust Company.
Irving Trust Co.
J. P. Morgan & Co.
National City Bank.
New York Trust Co.

Chicago:
Continental Ill. Bk. and Tr. Co.
First National Bank.
National Bank of Republic.
Northern Trust Co.

Boston:
Atlantic National Bank.
First National Bank.
National Shawmut Bank.

St. Louis:
First National Bank.

Philadelphia:
Corn Exchange National Bank & Trust Co.
First National Bank.
Philadelphia National Bank.

Pittsburgh:
Bank of Pittsburgh N. A.
Farmers Deposit National Bank

Kansas City:
Commerce Trust Company.

San Francisco:
Anglo & London Paris National Bank.
Bank of Italy National Trust & Savings Assn.
Wells Fargo Bank & Union Tr. Co.

Los Angeles:
Los Angeles-First Nat'l Trust & Savings Bank.

Albany, N. Y.:
National Commercial Bank & Trust Co.
New York State National Bank.

Detroit:
Peoples Wayne County Bank.

Milwaukee:
First Wisconsin National Bank.

New Orleans:
Canal Bank & Trust Co.

Richmond:
First & Merchants National Bank.

Winston-Salem:
Wachovia Bank & Trust Co.

(Cleveland banks continued on next page)

Number under Name of Bank is the New Transit Number given to each bank in U. S. exclusively by The Rand-McNally Bankers' Directory, under the authority of The American Bankers Ass'n.

CLEVELAND—Continued—Reserve City

(Federal Reserve City No. 4)

Non-Bank Towns with Nearest Banking Point (indexed Acces.), Lawyers, Laws (indexed) in back of this volume. For Interest Rates, Holidays, etc., see Laws.

•Mem. A.B.A. ¤New §State †Priv. ‡Mem. State B. Ass'n. [Estab. ◆Fed. Res. Depts: T-Trust B-Bond d-Safe Dep. ⓢSav. $Last Sale %Div.

	President.	Vice-President.	Cashier.	Ass't Cashier.	Paid-up Capital	Surplus and Profits	Total Deposits	Other Liabilities	Loans and Discounts	Bonds and Securities	Miscellaneous Resources	Cash & Exchanges, Due from Banks
*UNITED BANKING & TRUST COMPANY $297–12% ◆ 6–55 ¶ dB®T•‡$'86 par 100 (2000 W. 25th)	A. H. SEIBIG——— S. L. McCUNE, Ch. of Bd. W. H. HEIL, Vice Ch. of Bd.	J. H. JONES——— C. A. WILKINSON L. C. KOLLIE R. P. RANSOM, V. P. and Sec.	A. W. PLEISTER, Tr.— C. J. STEIGER, A. Tr. W. E. ROE, D. A. BERARDI, A. M. ROSE, A. Secretaries	F. R. SARGEANT, A. Tr. J. R. CASSIDY, P. C. STETZELBERGER, R. N. CHASE, F. M. MAYER, A. Tr. Officers	$ 2.000.000	$ 1.668.270	$35 290 320	$ 617,820	$28 200 500	$ 5.527.790	$ 2,374,190	$ 3.473,930
	Offices at 1 612 Euclid Ave., 701 Superior Ave., West 25th St., and Lorain Ave. e., and 100 34 Lorain Ave.											
Zitiello Banking Company ⓢ§'20 par 100 6–88 (6810 Herman Ave.) Cleveland Clearing House——— (Members indicated by a *)	Joseph Zitiello—— A. H. Seibig——— Francis Coates, Jr., Affiliated banks by a +	L. M. Lucius——— H. V. Shulters——— C. H. Examiner	Maria Santa Zitiello C. A. Paine, Sec. Treas., & Mgr.	——— ———	50,000	6,760	159,800	4,770	161,280	3,480	18,800	37,770
	(See pages 40-41 Banks,	-42 for Total D	number eposits	of National, State by Cities, State	s, etc.)	Private						

Cleveland Clear. House Ass'n. Members shown by* Affiliated banks by +

Principal Correspondents.

N. Y. Tr. Co., N. City, and Bk. of the Manhattan Co., N. Y.; 1st N., Chi.

Bk. of Am. N. A., N. Y.; Credito Italiano-Sede di Napoli, Naples, Italy.

Cleveland—Selected List of Investment Dealers, Brokers, Finance Companies, Acceptance Corporations, etc.

•Mem. Am. Bks. Assn. ‡Mem. State Bks. Assn. ¶Mem. Inv. Bks. Assn. ±Mem. Local Stock Exchange. Year Established.

Members of Firm Branch Managers Exchange Memberships

Other Offices, Correspondents and Bank Depositories

CLEVELAND
NEW YORK CHICAGO
DETROIT DENVER
CINCINNATI COLUMBUS
SAN FRANCISCO LOUISVILLE
TOLEDO COLORADO SPRINGS
CANTON MASSILLON
PHILADELPHIA AKRON

OTIS & CO.
ESTABLISHED 1899 ‡ ¶
UNDERWRITERS AND DISTRIBUTORS OF MUNICIPAL AND CORPORATION BONDS

MEMBERS
NEW YORK, CLEVELAND, CHICAGO, DETROIT and CINCINNATI STOCK EXCHANGES, NEW YORK COTTON EXCHANGE and CHICAGO BOARD OF TRADE.

BANKERS CO. OF N. Y. (1230 Union Tr. Bldg.) ¶	HARLAND F. JONES, Representative E. D. THEATHERHEAD	Bkrs. Tr. Co., N. Y.
Boyd, Moore & Co. ±	(1515 Union Trust Bldg.)	
Borton & Borton ±¶	(1326 Hanna Bldg.)	
CENTRAL ILLINOIS COMPANY (1719 Union Trust Bldg.) ¶	J. ARTHUR MADDEN, Resident Manager INVESTMENT SECURITIES	Affiliated with Central Trust Company of Illinois, Chicago.
Central National Co. ¶	(308 Euclid Ave.)	

CHILDS, C. F. ¶•'11 AND COMPANY
(925 Euclid Ave.)

Complete Investment Market Service to Banks, Bond Departments, Dealers, Brokers, and other Financial Institutions, affording nation-wide private wire contact with trading offices in all principal cities.

(See advertisement under New York and Chicago listing)

CONTINENTAL ILLINOIS COMPANY ¶
(1637 Union Trust Bldg.)

Investment Securities Affiliated with Continental Illinois Company, Chicago
E. STANLEY YOUNG - - Manager
Telephones Main 9160 and Postal
A. H. LEGGETT, WM. J. GAWNE, JR. P. M. CARRICK. Representatives

HENRY L. DOHERTY & CO. (1400 Hanna Bldg.)	(Investment Securities)	
FRED H. EMERY & CO. (1832 Union Trust Bldg.) ±	MEMBER: Cleveland Stock Exchange. STOCKS. BONDS.	Frederic H. Hatch & Co., N. Y.
Ettinger & Hirst ±	(200 National City Bldg.)	
FINLEY, SMITH & GENTSCH (1737 Union Trust Building) ±¶	E. E. Finley, Sherwin H. Smith, Charles D. Gentsch, John L. Price, Partners. INVESTMENT SECURITIES.	Clev. Tr. Co., Clev. Member Cleveland Stock Exchange.
FIRST NATIONAL CORPORATION OF BOSTON (Union Trust Bldg.) ¶	Dealers in Bankers Acceptances, United States & Foreign Government Obligations and Miscellaneous Securities. SEE ADVERTISEMENT IN BANK LIST.	The First National Bank of Boston, The First National Corporation, Boston, New York, Chicago, Philadelphia, Baltimore, Pittsburgh, St. Louis and Hartford.
GODDARD & CO., INC. (1831 Union Trust Bldg.)	HAROLD H. GOULD, Resident Manager INVESTMENTS	Branch of (See) New York City
GUARANTY COMPANY OF NEW YORK (Union Trust Bldg.) ¶'20	Hamilton Wilson, 2nd V. P., Resident Officer R. W. Morey, Representative (Investment Securities)	Guaranty Co. of N. Y., N. Y.

THE FIFTH THIRD UNION TRUST CO., CINCINNATI OFFERS UNSURPASSED FACILITIES IN EVERY FORM OF DOMESTIC AND FOREIGN BANKING. - - CORRESPONDENCE INVITED.

Digitized for FRASER
https://fraser.stlouisfed.org
Federal Reserve Bank of St. Louis

•Mem. Am. Bks. Assn. ‡Mem. State Bks. Assn. ¶Mem. Inv. Bks. Assn. ±Mem. Local Stock Exchange. | YEAR ESTABLISHED | MEMBERS OF FIRM BRANCH MANAGERS EXCHANGE MEMBERSHIPS | OTHER OFFICES, CORRESPONDENTS AND BANK DEPOSITORIES

Halle & Co., Will S. ±
HALSEY, STUART & CO. ¶
(INCORPORATED)
(925 Euclid Ave.)
Hayden, Miller & Co. •±¶

(511 Swetland Bldg.)
Telephone: Main 0862
R. G. Norton, *Resident Manager.*
INVESTMENT BONDS
(925 Euclid Ave.)

Halsey, Stuart & Co., Chi., N. Y., Phil., Bos., St. L., Det., Milw., Pitt., and Minpls.

HEMPHILL, NOYES & CO.
(1001 Union Trust Bldg.) ¶'15
Herrick Company ¶
Hord, Curtiss & Co. ±¶

MEMBERS—New York Stock Exchange. Underwriters and Distributors of Investment Securities

(Cuyahoga Bldg.)
(1201 Union Trust Bldg.)

Br. of N. Y. Private wire connection with main office, branches & correspondents.

HORNBLOWER & WEEKS
(1040 Union Trust Bldg.) ±•¶'88
INVESTMENT SECURITIES

MEMBERS *of the New York, Boston, Chicago, Cleveland, Pittsburgh, Detroit Stock Exchanges and the New York Curb Exchange.*

Offices in Boston, New York, Chicago, Detroit, Pittsburgh, Providence, and Portland, Maine.

R. B. KEELER & CO. ¶
(Guardian Bldg.)

Robert B. Keeler, *Pres. and Sec.*
R. E. Bauman, *V. P. & Tr.*
T. J. Kegg, *V. P.*
Railroad, Corporation and Public Utility Bonds.

Union Tr. Co., Clev.

Ledogar & Co. ±
(308 Euclid Ave.)

McDONALD CALLAHAN & CO. ¶
(215 Euclid Ave.)

J. I. CALLAHAN, *Pres. and Tr.*
ROBT. O. SHEPARD, *Sec.*
C. B. McDONALD, *V. P.*
J. M. HENDRY, *Sales Mgr.*

DEALERS IN MUNICIPAL, CORPORATION AND RAILROAD BONDS, INVESTMENT SHARES AND LAND TRUST CERTIFICATES.

Guardian Tr. Co. and Union Tr. Co., Clev.

Merrill, Hawley & Co. ±¶
(1483 Union Trust Bldg.)

MIDLAND CORPORATION

DIRECT NEW YORK WIRE SERVICE
UNDERWRITING

Affiliated with THE MIDLAND BANK Cleveland
TRADING

Investment Securities
DISTRIBUTING

Murch & Co., Maynard H. ±¶
Murfey, Blossom, Morris & Co., Inc. ±¶
(Union Tr. Bldg.)
(629 Euclid Ave.)

THE NATIONAL CITY COMPANY
Union Trust Building

CHARLES E. MITCHELL, *Chairman*
HUGH B. BAKER, *President*
LEE E. OLWELL, *V. P. and Executive Assistant*
MORTIMORE H. BRADLEY, *Treasurer*
CHARLES S. WALL, *Secretary*
E. E. BOLLINGER, *District Sales Manager*

INVESTMENT BONDS

OVER 50 OFFICES IN THE LEADING CITIES OF THE COUNTRY
11,000 MILES OF PRIVATE WIRE
HEAD OFFICE: 55 WALL STREET NEW YORK CITY

OTIS & CO. ±•‡¶'99
(216 Superior Ave., N. E.)

MEMBERS—New York, Chicago, Cleveland, Cincinnati, Detroit Stock Exchanges; Chicago Board of Trade; New York Cotton Exchange; New York Curb Market.

Otis & Co., Chi., Phil., N. Y., Det., Cin., Col., Akron, Den., and Colo. Springs, Louisville, Toledo, Canton, Kan. C., Dav. and Massillon, O; Wick & Co., Youngstown.

•Mem. Am. Bks. Assn. ‡Mem. State Bks. Assn. ¶Mem. Inv. Bks. Assn. ±Mem. Local Stock Exchange. | YEAR ESTABLISHED | MEMBERS OF FIRM BRANCH MANAGERS EXCHANGE MEMBERSHIPS | OTHER OFFICES, CORRESPONDENTS AND BANK DEPOSITORIES

MEMBERS
New York, Chicago Cleveland and Other Principal Stock Exchanges

PAINE, WEBBER & CO. ¶±
Established 1880
New York Chicago Boston
111 TERMINAL TOWER BUILDING
CLEVELAND
Wires to leading Cities

OFFICES IN 24 CITIES
STOCKS AND BONDS
Main 8484

D. C. PIERCE CO., INC.
Terminal Tower — Telephone Cherry 1320

DON C. PIERCE, *President and Treasurer*
L. E. SOUTHERN, *V. P. and Mgr. Trading Dept.*
G. S. WASSER, *Vice President*
ROY C. SMITH, *Secretary*

UNDERWRITERS AND DISTRIBUTORS OF PUBLIC UTILITY BONDS AND SHARES

PRINCE & WHITELY ±
Established 1878
(1438 Union Tr. Bldg.)

Investment Securities
WIRES TO PRINCIPAL CITIES

Members
New York Stock Exchange
Chicago Stock Exchange
Cleveland Stock Exchange

Main Office
25 Broad St., New York
Offices in
Chicago, Akron, Philadelphia, Newark, New Haven, Hartford, Meriden, New Britain

DISCOUNT HOUSE OF
SALOMON BROS. & HUTZLER •¶
(Union Trust Building)

U. S. Treasury Certificates and Notes, Liberty and Treasury Bonds, Bank and Bankers' Acceptances, Federal and Joint Stock Land Bank Bonds, Federal Intermediate Credit Bank Debentures, Municipal and State Bonds, Foreign External Bonds, Short Term Securities, Long Term Railroad Bonds, Equipment Mortgages, Industrial and Public Utility Bonds, Canadian Government, Provincial, and Municipal Obligations, Preferred Stocks, Bank and Insurance Company Stocks, Common Stocks.

Saunders Co., T. H. ¶
SCHULTZ BROTHERS & COMPANY ‡'19
(809 Union Trust Bldg.)

(1111 Euclid Ave.)
Underwriters, Dealers and Participants. Government, Municipal, Railroad, Public Utility, Industrial, Real Estate and Joint Stock Land Bank Bonds.

Union Tr. Co. Clev

Snyder & Co., W. S. ±
Stanley & Bissell, Inc. •¶
STRAUS, S. W. & CO.
(INCORPORATED)
(Founded 1882)
(Mem. Am. Bkrs. Assn.)
(1180 Union Trust Bldg.)
(Telephone Main 182)

(1947 Union Trust Bldg.)
(925 Euclid Ave.)
HERMAN JOSEPH, *Resident Manager*

INVESTMENT SECURITIES

S. W. Straus & Co., Inc., New York and Chi.

The TILLOTSON & WOLCOTT COMPANY ‡¶'00
(Guardian Bldg.)

E. G. Tillotson, *Pres.*
J. R. Milligan, *V. P.*
H. Elwood Cree, *V. P.*
(Bonds)
O. A. Locke, *V. Pres.*
J. W. Tyler, *Sec.*
A. E. Perkes, *Tr.*

Bkrs. Tr. Co., N. Y.; Guardian Tr. Co. and Union Tr. Co., Clev.; 1st N., Cin.

Ullman & Co. Inc.

(640 Guardian Bldg.)

Witt, Kraus & Co. ±
Cleveland Stock Exchange

(1300 Union Trust Bldg.)

E. W. Clucas & Co., N. Y.
M. C. Harvey, *Pres.* Fred H. Emery, *Treas.*
J. P. Drach, *V.-Pres.* C. B. Whitcomb, *Sec.*

Rates of Commission

STOCKS selling $1.00 and under, commission per share 3 cents (Minimum commission $1.00); above $1.00 but under $10, 7½ cents; above $10 but under $25, 15 cents; above $25 but under $50, 25 cents; above $50 but under $125, 30 cents; above $125 but under $300, 50 cents; above $300 but under $500, 75 cents; $500 and over, $1.00 (Minimum commission $2.00).
BONDS: Commission on bonds $2.50 per $1.000.

THE FIFTH THIRD UNION TRUST CO., CINCINNATI Over Sixty Years of Service

Digitized for FRASER

Number under Name of Bank is the **New Transit Number** given to each bank in U. S. **exclusively** by **The Rand-McNally Bankers' Directory, under the authority** of **The American Bankers Ass'n.**

OHIO—Continued

Non-Bank Towns with **Nearest Banking Point** (Indexed Acces.), **Lawyers, Laws** (indexed) in back of this volume. For **Interest Rates, Holidays,** etc., see **Laws.**

Town and County. ▲County Seats. No.4 Fed. Res. Dist. C is Cincinnati Br.	●Mem. A.B.A. ⁿNew §State †Priv. ‡Mem. State B. Ass'n. [Estab. ◆Fed. Res. Depts: T-Trust B-Bond d-SafeDep. ⓢSav. $LastSale %Div.	President.	Vice-President.	Cashier.	Ass't Cashier.	Liabilities. Paid-up Capital	Surplus and Profits	Deposits	Other Liabilities	Resources. Loans and Discounts	Bonds and Securities	Miscellaneous	Cash & Exchanges, Due from Banks	Principal Correspondents.
Cleveland Heights 22,194 Cuyahoga D17	Guardian Trust Co. T§'25 56-1847 (1836 Coventry Rd.)	----------	----------	F. G. Stuber, *Mgr.*	----------	(*Coventr*	*y Office B*	*ranch of*	*Clevelan*	*d, Ohio*).	———	———	———	Chem. Bk. & Tr. Co., N. Y.
" ------ "	Union Trust Co. dBⓈT•‡§'25 ◆ 56-1351	----------	----------	E. F. Grow, *A. Tr.*	----------	(*Cedar L*	*ee Branc*	*h of Clev*	*eland, Oh*	*io*) ------	———	———	———	N. Y. Tr. Co., N. Y.
Cleves ------ 1454 C Hamilton O5	Hamilton County Nat. Bank 56-920 dⓈ•‡'04 $300-16% *par* 100	E. R. Stephens ----	J. H. Walton ------	C. W. Harlan ------	S. E. Howard ------	$ 25,000	$ 74,200	$ 702,970	$ 24,690	$ 417,570	$ 292,790	$ 31,860	$ 84,640	Cent. Han. Bk. & Tr. Co., N. Y.; Fifth Third Un. Tr. Co., Cin.
Clinton ------ 312 Summit G17	Clinton Savings Bank Co. $125-6% *par* 100 56-921 dⓈ‡$'03	C. Blake McDowell	W. H. Smith ------	G. B. Wright ------	Emma Shondel ----	25,000	18,260	278,090	1,000	251,300	33,660	11,480	27,900	Chase N., N. Y.; Cent. N., Clev.
Clyde ------ 3099 Sandusky E12	Clyde Savings Bank Co. $200-12% 56-563 dⓈ•‡$'89 *par* 100	G. P. Huntley -----	G. D. Tiffany ------	I. R. Clapp, *Cash., Sec. and Tr.*	C. L. Krauss ------	60,000	49,690	912,760	50,080	619,680	270,550	22,880	159,420	Guaranty Tr. Co., N. Y.; Union Tr. Co., Clev.
" ------ "	Peoples Banking Co. dⓈ•‡$'83 $130-7% *par* 100 56-562	D. E. Fuller, *Ch. of Bd. and Pres.*	Thomas P. Dewey	A. A. Watt ------	R. L. Harnden ----	50,000	21,890	590,070	110	301,000	224,650	25,000	111,410	Chase N., N. Y.; Union Tr. Co., Clev.; Com Guard. Tr. & Sav., Tol.
Coldwater ---- 1531 Mercer H5	Peoples Bank Co. ---- Ⓢ•‡$'02 $200-10% 56-922	H. C. Fox ----------	A. D. Coate -------	J. B. Albers ------	U. A. De Curtins --	50,000	36,900	676,970	----------	616,450	8,000	38,330	101,080	Guaranty Tr. Co., N. Y.; Ohio N., Col.; 1st N., Cin.
College Corner 348 C Butler M5	**FARMERS STATE BK.** T•‡$'95 $300-12% 56-857 (*Indiana Charter*)	JOHN W. HOLLAND - I. S. HART. *Ch. of Bd.*	I. S. HART ---------- F. S. DEMORET	J. B. PULTS ----------	W. R. PULTS -------- H. H. PULTS	50,000	89,000	650,000	----------	650,000	25,000	----------	114,000	Guaranty Tr. Co., N. Y.; 1st N. and Fifth-Third Un. Tr. Co., Cin.
		The Bank that	**Service built. Re**	**mittance made o**	**n day of payment**	.								
		Special attentio	**n given Bill of La**	**ding drafts, Cash**	**and Time Items.**									
		Please send 15c wi	*th each sight draft fo*	*r presentation and 2*	*5c for Credit Report*	s.								
Columbia ------ Williams B5 (*Edon P. O.*)	(*See Edon*)													
Columbiana -- 2114 Columbiana G21	Citizens Savings Bank $125-5% 56-1325 dⓈ•‡$'23 *par* 100	John Barrow ------	E. L. Dieffenbacher E. T. Coyle	D. H. Hepburn ----	T. J. Sailors ------- W. B. Read, *Sec.*	65,000	25,440	289,660	28,000	318,690	96,300	43,880	54,230	Irv. Tr. Co., N. Y.; Mellon N., Pitts.; Union Tr. Co. and Midland, Clev.
" ------ "	Union Banking Co. dⓈ‡$'09 $225-10% *par* 100 ◆ 56-924	J. V. Stewart -----	H. Bookwalter ----- Jerry Shontz	E. P. Funkhouser Sylvia Smith, *Tr.*	M. Klingensmith --	50,000	92,000	665,000	15,000	450,000	205,000	50,000	117,000	Cent. Han. Bk. & Tr. Co., N. Y.; Union Tr. Co., Clev.; 1st N., Pitt.

Digitized for FRASER
https://fraser.stlouisfed.org/
Federal Reserve Bank of St. Louis

THE FIFTH THIRD UNION TRUST CO., CINCINNATI RESOURCES $90,000,000.00 ABILITY WILLINGNESS COURTESY

STOCKS
AND
BONDS
IN ALL
MARKETS

—

BONDS

United States Government and Territorial—Federal and Joint Stock Land Bank—Municipal, Railroad, Public Utility and Industrial—Land Trust Certificates.

STOCKS

Guaranteed Railroad—Non Taxable Preferred and Common—Investment Trusts—New York Stock Exchange and Curb—Unlisted and Inactive—Bank Stocks—Local Securities.

STEVENSON, VERCOE, FULLER & LORENZ

Members
PITTSBURGH STOCK EXCHANGE
COLUMBUS STOCK AND BOND EXCHANGE
ASSOCIATED STOCK EXCHANGES

214-222 Huntington Bank Building
17 South High Street

COLUMBUS, OHIO

MAin 4151 *Long Distance 42*

Digitized for FRASER

A BANK FOR BANKERS IN CENTRAL OHIO

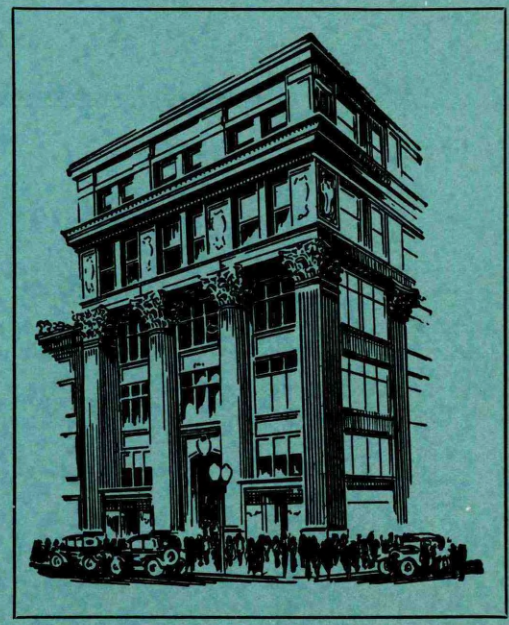

SPECIAL DEPARTMENTS give commercial and bank collections immediate and accurate attention. Unlimited local contacts assure satisfactory service in every phase of correspondent transactions.

THE
FIRST CITIZENS
CORPORATION
handles the investment
banking transactions of
THE
FIRST CITIZENS
TRUST COMPANY

This bank occupies first place in Central Ohio in volume of

RESOURCES • DEPOSITS • NUMBERS SERVED

FIRST CITIZENS TRUST COMPANY

Member Federal Reserve System

Main Office: High & Gay Sts. COLUMBUS, OHIO

Digitized for FRASER
https://fraser.stlouisfed.org
Federal Reserve Bank of St. Louis

Number under Name of Bank is the New Transit Number given to each bank in U. S. exclusively by The Rand-McNally Bankers' Directory, under the authority of The American Bankers Ass'n.

COLUMBUS—Reserve City

(Federal Reserve District No. 4)

(Franklin, K 11) County Seat, Pop. 299,000

●Mem. A.B.A. ⁿNew §State †Priv. ‡Mem. State B. Ass'n. [Estab. ◆Fed. Res. Depts: T-Trust B-Bond d-Safe Dep. ⓢSav. $Last Sale %Div.

PRESIDENT.	VICE-PRESIDENT.	CASHIER.	ASS'T CASHIER.	LIABILITIES. PAID-UP CAPITAL	LIABILITIES. SURPLUS AND PROFITS	LIABILITIES. TOTAL DEPOSITS	LIABILITIES. OTHER LIABILITIES	RESOURCES. LOANS AND DISCOUNTS	RESOURCES. BONDS AND SECURITIES	RESOURCES. MISCELLANEOUS RESOURCES	RESOURCES. CASH & EXCHANGES, DUE FROM BANKS	Columbus Clearing House Ass'n. Members shown by* Affiliated Banks by + — PRINCIPAL CORRESPONDENTS.
+Brunson Bk. & Tr. Co. d‡$ 22 5% *par* 100 25-64 (145 No. High)												
Wm. Rindsfoos, *Ch. of Bd. and Pres.*	C. S. Rindsfoos	J. F. Caldwell	Jos. A. Fodey	$ 250,000	$ 31,930	$ 2,630,190	$ 8,430	$ 1,437,960	$ 860,160	$ 165,590	$ 456,840	Chem. Bk. & Tr. Co., N. Y.; City-N. Bk. Com. and Ohio N., Col.; 1st N., Phil.
***CITY-NATIONAL BK. OF COMMERCE** $410-12% *par* 100 25-3 ¶dⓑⓉ•‡'98 (20 E. Broad)	RICHARD PATTON, FOSTER COPELAND, *Ch.*; J. C. CAMPBELL, *V. Ch.*; GEO. T. SPAHR, *Ch. of Tr. Committee*: R. W. LAYLIN, WM. E. REX, G. E. COFFMAN, R. F. DAVIS, A. T. COPELAND, H. E. LUTZ, *Auditor*	V. M. ACTON, *V. P. and Mgr. Bond Dept.*; W. P. REITER, *V. P. and Mgr. Steamship and Foreign Dept.*	J. E. DEVANEY, W. H. BORLAND, J. G. GROSSMAN	600,000	1,151,310	12,719,970	660,300	9,779,250	1,642,000	706,190	3,004,630	Gty. Tr. Co. and Bkrs. Tr. Co., N. Y.; Cont. Ill. Bk. & Tr. Co., Chi.; Union Tr. Co., Clev.; 5th 3rd Un. Tr. Co., Cin.; Mellon N., Pitt.
	Do a General Banking and Exchange Business. Collections a specialty. Remittance Made on day of Payment. Correspondence Invited.											
Columbus Morris Plan Bank $120 *par* 120 25-67 ⓢ•‡$'26 (78 East Gay)	W. A. Fox	R. W. Cheek, A. P. Hammond	Jas. C. Steffan, *Sec. and Tr.*	C. E. VanHorn, *A. Sec.*	150,000	20,000	592,560	110	704,420	9,890	9,160	35,230	1st Citiz. Tr. Co., Col.
+COLUMBUS NATIONAL BANK $90 *par* 100 25-65 dⓢ•‡'23 (8 E. Broad)	J. J. JENNINGS	H. W. JENKINS, *Exec.*; H. A. WILLIAMS	L. P. LEYSHON		500,000	103,330	2,619,140	442,300	1,980,180	945,120	62,380	677,100	Irving Tr. Co., N. Y.; Cont. Ill. Bk. & Tr. Co. and N. Bk. Rep., Chi.; Union Tr. Co., Clev.; Bk. of Pitt. N. A., Pitt.; Fifth Third Un. Tr. Co., Cin.
	We invite correspondence from those desiring new Columbus Connections. Accounts of Banks, Business Firms and Individuals invited. Our Collection Service a Special Feature.											
***COLUMBUS SAVINGS BANK** 12% 25-11 ⓢ•‡$'81	B. S. DICKSON	W. C. WILLARD	B. S. DICKSON, *Tr.*; W. C. WILLARD, *Sec.*	E. J. HUNSINGER, J. H. POSTE	50,000	103,050	1,170,140		892,320	114,380	15,000	301,480	Guaranty Tr. Co. and N. Park, N. Y.; Citiz. N. Bk. & Tr. Co., Cin.; Huntington N., Col.
	A Commercial and Savings Bank. Offers a personal and complete banking service. Try us this time with your Collections.											
***COMMERCIAL NATIONAL BANK** $530-16% *par* 100 25-5 dⓑⓉ•‡'69 (9 E. Long)	G. A. ARCHER	ALLAN RABOURN, W. H. STEPHENS, D. W. PUTMAN	E. S. LEHMAN	D. H. OWEN, J. P. BENTLEY	600,000	1,231,470	10,329,710	1,480,200	9,186,860	1,941,180	547,530	2,465,810	Irving Tr. Co., N. Y.; Cont. Ill. Bk. & Tr. Co., Chi.; Union Tr. Co., Clev.; 1st N., St. L.; N. Shawmut, Bos.
	Oldest National Bank in City. Prompt attention to all Banking matters entrusted to us.											
+Fifth Ave. Savings Bank Co. 25-58 (1223 No. High) dⓢ‡$'04 $465-16% *par* 100	E. M. Parker	C. A. McAllister, E. W. Yantes	J. W. Gordon	R. A. Sedgwick	100,000	182,160	1,962,500		1,529,270	326,310	96,550	289,670	Gty. Tr. Co., N. Y.; City-N. Bk. Com., Col.
***THE First Citizens Trust Company** $242-8% *par* 100 ◆ 25-4 dⓑⓉ•‡$1900 (Main Office, S. W. Cor. High & Gay Sts.)	CHARLES R. SHIELDS; JOHN A. KELLEY, ROBT. T. CREW, AVERY G. CLINGER, C. W. TANNER, E. L. ABBOTT, C. G. SCHENCK, Jr.	WALTER A. FOX	GEORGE A. DOERSAM, *Sec. and Cashier*; F. E. HEPPEL, *Director of Branches* *Ass't V.-Presidents*: L. J. SCHLAECHTER, JOHN BLANPIED, R. E. REINHARD *Comptroller*: O. W. POWERS *Auditor*: D. R. JOHNSON	*Ass't Secretaries*: RAY E. DRAYER, GEO. O. CLUM, L. A. STONER, W. B. BREEZE, HARRY L. GIBBONS	2,500,000	2,029,160	33,787,370	109,440	20,908,890	9,270,260	2,728,520	5,518,290	NEW YORK: National City Bank; Guaranty Trust Company; Chase National Bank; Chemical Bank & Trust Company; Chatham Phenix National Bank & Trust Company CHICAGO: Continental Illinois Bank & Trust Company CLEVELAND: Union Trust Company CINCINNATI: Fifth Third Union Trust Company DETROIT: Guardian Detroit Bank BOSTON: National Shawmut Bank PHILADELPHIA: First National Bank PITTSBURGH: Bank of Pittsburgh N. A., First National Bank
	11 BRANCHES IN COLUMBUS											

The First Citizens Trust Company is the largest bank in central Ohio and likewise serves the largest single bank clientele.

Especially equipped to handle the business of correspondent banks, bankers, corporations, firms and individuals quickly and efficiently.

(*Columbus banks continued on next page*)

THE FIFTH THIRD UNION TRUST CO., CINCINNATI — Over Sixty Years of Service To Banks

Digitized for FRASER

●Mem. A.B.A. ⁿNew §State †Priv. ‡Mem. State B. Ass'n. [Estab. ◆Fed. Res. Depts: T-Trust B-Bond d-Safe Dep. ⓢSav. $Last Sale %Div.

	President.	Vice-President.	Cashier.	Ass't Cashier.	Liabilities. Paid-up Capital	Surplus and Profits	Total Deposits	Other Liabilities	Resources. Loans and Discounts	Bonds and Securities	Miscellaneous Resources	Cash & Exchanges, Due from Banks	Columbus Clearing House Ass'n. Members shown by * Affiliated banks by + Principal Correspondents.
***Huntington National Bank** $302-10% par 100 25-2 dBⓈT●‡'66 (17 So. High)	T. S. HUNTINGTON--- E. R. SHARP, *Ch. of Bd.*	B. G. HUNTINGTON -- W. C. WILLARD W. F. BURDELL S. G. PRENTISS, *V. P. and Tr. Off.* B. S. WELLMAN, *V. P. and Tr. Off.*	E. R. NEAL--------- J. H. GILLILAND, *Auditor*	C. E. BURNHAM------ E. L. YEAGER T. H. DICKSON J. E. STEVENSON E. R. BROWN D. T. JONES M. M. MATTHEWS LOWRY SWENEY, *Mgr. Bond Dept.* W. S. SACKETT, *Mgr. Safe Dep. Dept.*	$ 1,800,000	$ 2,395,510	$26 477 800	$ 3,025,080	$16 340 800	$ 5,122,300	$ 2,281,890	$ 9,353,410	1st N. and N. City, N. Y.; Cont. Ill. Bk. & Tr. Co. and 1st N., Chi.; Bk. of Calif. N. A. San F.; 1st N., St. L.; Mellon N., Pitt.
	We respectfully solicit the accounts of Banks and Bankers upon the most favorable terms consistent with conservative banking.												
*Market Exchange Bank Co. $600-16% par 100 25-15 dBⓈ●‡$'95 (Fourth and Main)	O. A. Schenck----- C. B. Baker-------- L. Seidensticker	J. W. Seidensticker, *V. P. and Cash.*	W. C. Gares--------		100,000	417,610	3,298,710	----------	1,610,020	1,540,010	119,040	547,260	Cent. Han. Bk. & Tr. Co., N. Y.; N. Bk. Rep., Chi.; Ohio N., Col.
+NORTHERN SAVINGS BANK CO.-----25-59-----ⓈBⓈ‡$'05 10% (2619 N. High)	F. E. ROBINSON--- C. L. DICKEY, *Ch.*	J. H. ZINN ----------	R. F. ARMSTRONG---	A. R. HULL ---------	100,000	53,520	1,424,250	5,400	1,054,130	219,600	83,730	225,700	N. City and Gty. Tr. Co., N. Y.; City-N. Bk. Com., Col.
	Save Time and	Get Service on Y Them Direct	our North Side It to Us.	ems by Sending									
***Ohio National Bank** $340-12% par 100 25-1 ¶dBⓈT●‡'88 (S. W. Cor. High & Town Sts.)	EDWIN BUCHANAN---	L. F. WOLLS--------- N. O. JONES, *V. P. and Tr. Off.* G. H. MOCK, *A.V.P.* A. E. FRECH, *A.V.P.* F. A. HUNTER, *A.V.P. and Tr. Off.*	ALEX W. KRUMM ---- HENRY LORENZ, *A. C. and Auditor* P. F. KOCH, *Mgr.* *Foreign Ex. Dept.*	C. S. ANDERSON ----- F. E. ZUBER RAYMOND LINK, *A.C. and Mgr. Credit Dept.* J. J. TIERNEY, *A. C. and Mgr. Business Extension Dept.* H. F. BEHA, *Mgr. Safe Dep. Dept.*	1,500,000	1,978,420	19,281,790	2,433,610	13,256,150	7,067,090	1,036,190	3,834,380	N. City and Guaranty Tr. Co., N. Y.; Cont. Ill. Bk. & Tr. Co., Chi.; 1st N., St. L.; Bk. of Pitt. N. A. and 1st N., Pitt.; Phil. N., Phil.; Calif. N., Sac.; Secur.-1st N., Los A.
	We make a specialty of Central Ohio Cash Items and Collections												
Columbus Clearing House-----	O. A. Schenck -----	T. S. Huntington --	A. E. Binder, *Mgr. and Examiner*	B. S. Dixon, *Tr.*-----	*(See Pages 40, 41, 42, for Banks, Total Deposits by Number of National, State and Private Cities,*								
*(Members indicated by a **)	*Affiliated banks by*	*a+)*	O. A. Donnenwirth, *1st A. Mgr. and Examiner*	W. J. McCarrick, *2d A. Mgr. and Examiner.*									

THE FIFTH THIRD UNION TRUST CO., CINCINNATI Resources Over $90,000,000.00

Digitized for https://fras Federal Reserve Bank of St. Louis

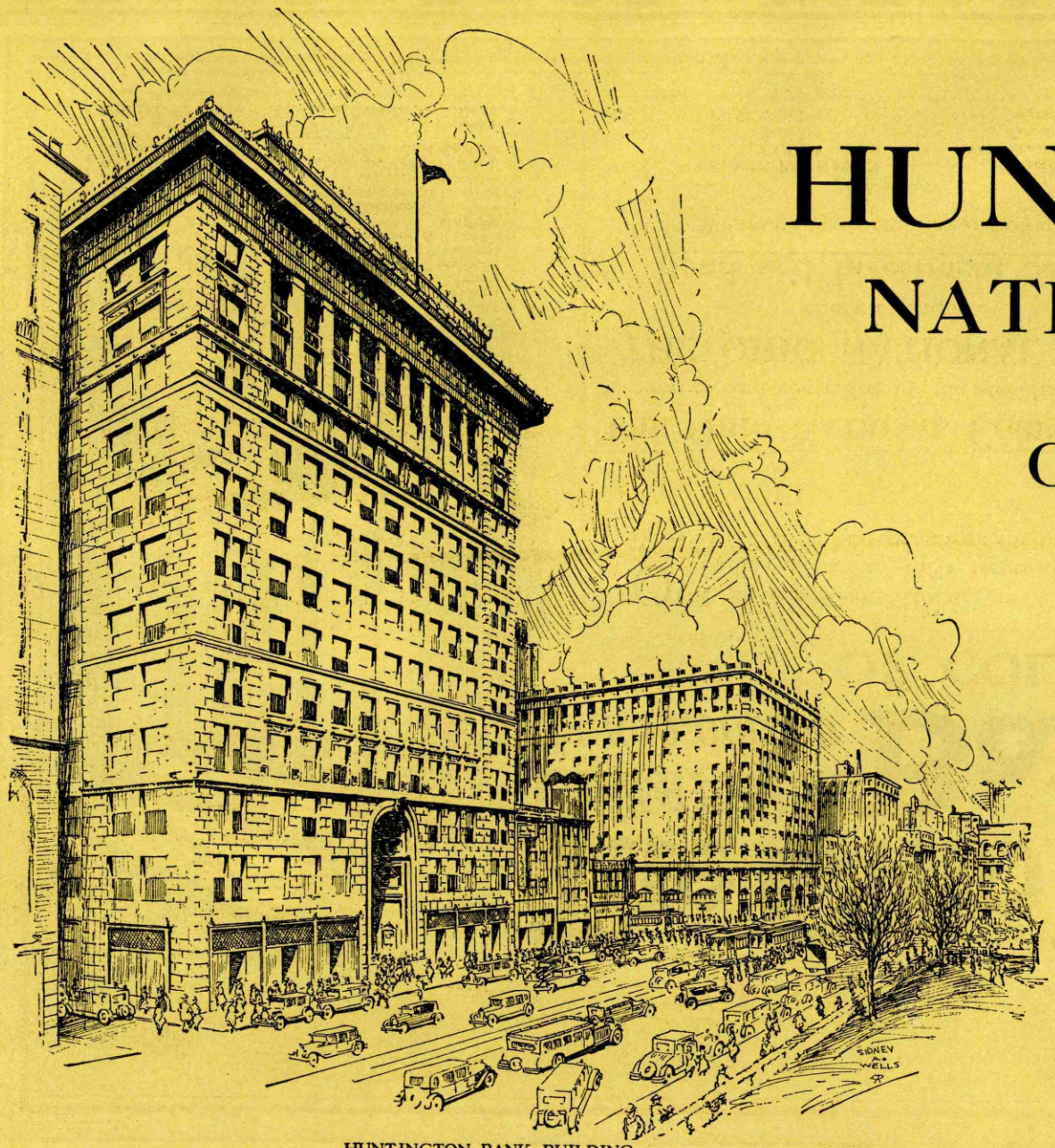

HUNTINGTON BANK BUILDING

The HUNTINGTON NATIONAL BANK *of* COLUMBUS, OHIO

Established
1866

Invites Your Business

(See Statement on Opposite Page)

Our Strength Your Protection

FOR CENTRAL OHIO ITEMS USE

The Ohio National Bank OF COLUMBUS

Capital Paid in $1,500,000.00

Surplus & Profits $2,000,000.00

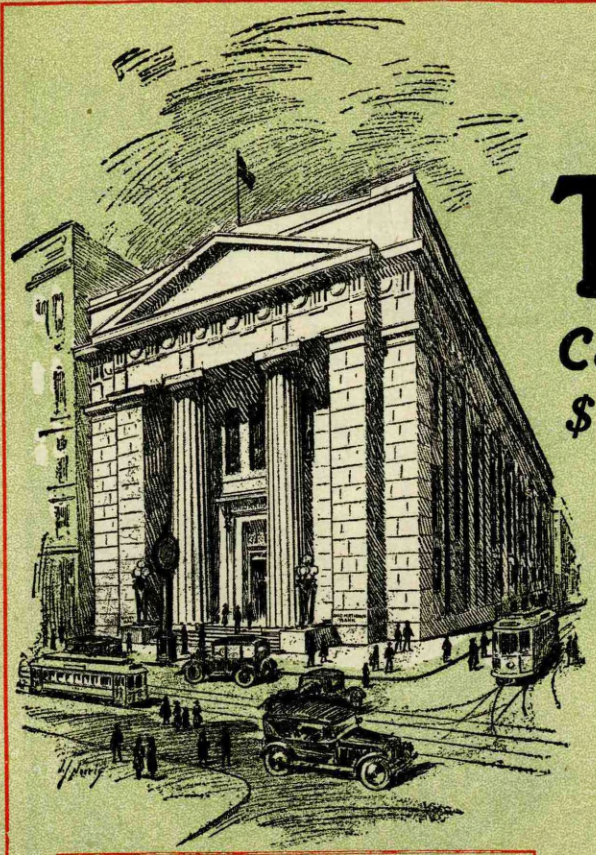

OUR correspondents throughout Central Ohio are in every case the leading banks in their respective communities, and our services to them secure their best endeavors for us and our business.

OFFICERS

EDWIN BUCHANAN ..... President
L. F. WOLLS ..... Vice-President
NEATH O. JONES ... Vice-Pres. and Trust Officer
GEO. H. MOCK ..... Assistant Vice-President
ALBERT E. FRECH ..... Assistant Vice-President
FRANK A. HUNTER ... Asst. Vice-Pres. & Tr. Off.
ALEX W. KRUMM ..... Cashier
HENRY LORENZ ... Assistant Cashier & Auditor
CHAS. S. ANDERSON ..... Assistant Cashier
F. E. ZUBER ..... Assistant Cashier
RAYMOND LINK ... Asst. Cash. & Mgr. Cr. Dept.
JOHN J. TIERNEY ..... Assistant Cashier

P. F. KOCH ... Manager Foreign Exchange Dept.
HENRY F. BEHA ... Manager Safe Deposit Dept.

THE OHIO NATIONAL CORPORATION

owned and controlled by the stockholders of

THE OHIO NATIONAL BANK

offers a complete

Bond and Investment Service

We invite your inquiries and offerings

OFFICERS

EDWIN BUCHANAN - - - President
C. T. CURRY - - - Vice-President
L. F. WOLLS - - - - Treasurer
R. E. BOPP - - - - - Secretary

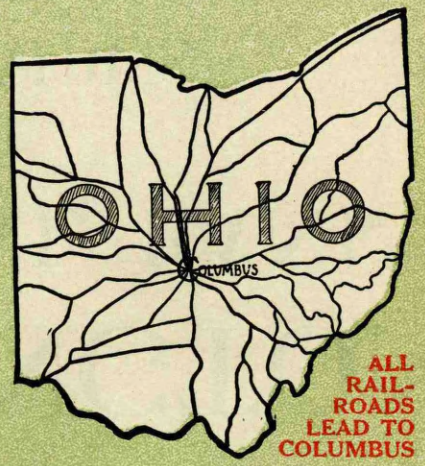

ALL RAIL-ROADS LEAD TO COLUMBUS

gitized for FRASER
tps://fraser.stlouisfed.org
ederal Reserve Bank of St. Louis

•Mem. Am. Bks. Assn. ‡Mem. State Bks. Assn. ¶Mem. Inv. Bks. Assn. ±Mem. Local Stock Exchange.	YEAR ESTAB-LISHED	MEMBERS OF FIRM BRANCH MANAGERS EXCHANGE MEMBERSHIPS	OTHER OFFICES, CORRESPONDENTS AND BANK DEPOSITORIES
Archer & Co., Hugh M. ±		6 Com'l N. Bk. Bldg.	
RAYMOND T. BROWER, INC. ±‡ (825 Huntington Bank Bldg.)		**INVESTMENT BONDS**	Huntington N., Ohio N., and City N. Bk. Com., Col.
First Citizens Corp.	'25	Citizens' Bk. Bldg.	1st Citiz. Tr. Co., Col.

Branch Office
DAYTON, OHIO

THE DROLLA-SCOTT COMPANY

A. I. U. Tower
INVESTMENT BONDS
MEMBERS OHIO BANKERS ASSOCIATION.

Depositories
COLUMBUS NATIONAL BANK
COMMERCIAL NATIONAL BANK

FRANCIS J. DROLLA, *President.* H. E. SCOTT, *Vice President.* W. A. SCHOELLKOPF, *Secretary and Treasurer.*

FREEMAN, FREDERICK W. ±‡ (16 E. Broad)		**MEMBERS COLUMBUS STOCK AND BOND EXCHANGE** Local Listed and Unlisted STOCKS AND BONDS OHIO TAX FREE PREFERRED STOCKS COLUMBUS BANK STOCKS	**Correspondents — City National Bank of Commerce, First Citizens Trust Co., Huntington National Bank, and Ohio National Bank, Columbus.**
Gray & Co., Eugene ± (20 So. Third)	'03	Eugene Gray—H. J. Engler	Com'l N., Ohio N., and Huntington N., Col.
CLAUDE MEEKER (8 E. Broad) ±•‡¶		**INVESTMENT SECURITIES Listed and Unlisted Stocks and Bonds**	**Henry L. Doherty & Co., N. Y. Com'l N., Col.**
O'Brien & Laning ±		Huntington Bk. Bldg.	

•Mem. Am. Bks. Assn. ‡Mem. State Bks. Assn. ¶Mem. Inv. Bks. Assn. ±Mem. Local Stock Exchange.	YEAR ESTAB-LISHED.	MEMBERS OF FIRM BRANCH MANAGERS EXCHANGE MEMBERSHIPS	OTHER OFFICES, CORRESPONDENTS AND BANK DEPOSITORIES
OTIS & CO., (150 E. Broad St.) ±‡¶	1899	**FRANK L. GRIFFITH,** *Resident Partner* **ROGER ENWRIGHT,** *Mgr. Investment Dept.* **INVESTMENT SECURITIES** (*Branch of Cleveland*)	Otis & Co., N. Y., Chi., Phil., Det., Cin., Clev., Akron, Tol., Den., Colo. Springs, Canton, Kan. C., Dav. and Massillon.
STEVENSON, VERCOE, FULLER & LORENZ. ± (214-222 Huntington Bk. Bldg.)		**BROKERS—DISTRIBUTORS GOVT., MUNICIPAL, CORPORATION BONDS, COMMON STOCKS AND OHIO TAX FREE PREFERRED STOCKS. MEMBERS** Columbus Stock & Bond Exchange Pittsburgh Stock Exchange Associate Members N. Y. Curb Exchange	**Private Wire Pynchon & Co. Huntington National, Ohio National, First Citizens Trust Co. City National Bank of Commerce.**
STUDEBAKER SECURITIES CO. (Beggs Bldg.)		**INVESTMENT SECURITIES**	Studebaker Securities Co., Chicago, Des Moines and Kansas City.
Thompson Co., The Will J. ±		(201 First N. Bk. Bldg.)	
VERCOE & CO. ±'24 (201 Huntington Bank Bldg.)		**MEMBERS** Columbus Stock & Bond Exchange New York Stock Exchange Pittsburgh Stock Exchange Chicago Board of Trade Associate Mems. New York Curb Exchange	Thomson & McKinnon, Frazier, Jelke & Co., New York City; J. H. Holmes & Co., Pitt.
Columbus Stock & Bond Exchange		Herman J. Engler, *Pres.* F. W. Freeman, *V. P.*	Luke Green, *Sec.*

RATES OF COMMISSION—The minimum charge is 25 cents per share on all local securities with the exception of bank stocks commission charge which is $2.00 per share, a charge of $2.50 per 1,000 on bonds.

OHIO—Continued

TOWN AND COUNTY. ▲County Seats. Fed. Res. Dist. No. 4 C is Cincinnati Br.	•Mem. A.B.A. nNew §State †Priv. ‡Mem. State B. Ass'n. [Estab. ◆Fed. Res. Depts: T-Trust B-Bond d-Safe Dep. Ⓢ Sav. $Last Sale %Div.	PRESIDENT.	VICE-PRESIDENT	CASHIER.	ASS'T CASHIER.	LIABILITIES. PAID-UP CAPITAL	SURPLUS AND PROFITS	DEPOSITS	OTHER LIABILITIES	RESOURCES. Loans and Discounts	Bonds and Securities	MISCELLANEOUS	CASH & EXCHANGES, DUE FROM BANKS	PRINCIPAL CORRESPONDENTS.
Columbus Grove Putnam F8 1768	Peoples Exchange Bank $150 *par* 100 56-649 dⓈ•‡$'24	E. R. Curtin, Sr.	T. G. Harris F. X. Annesser	H. W. Roberts	M. D. Slusser	$ 60,000	$ 13,800	$ 800,000	$ 18,000	$ 494,000	$ 190,000	$ 94,000	$ 104,000	Cent. Han. Bk. & Tr. Co., N. Y.; Un. Tr. Co., Clev.; Ohio Sav. Bk. & Tr. Co., Tol.
CommercialPoint Pickaway L12 220	Scioto Bank d‡$'08 $115-6% 56-925 *par* 100	Preston Peters	A. J. Hott	O. M. Beckett	W. E. Lamb	25,000	7,630	113,170	18,000	109,380	27,650	2,770	23,990	Ohio N., Col.
Conneaut 10,336 Ashtabula A21	Citizens Banking & Trust Co. $125-6% ◆ 56-329 dⓈ†•‡$'07 *par* 100	H. A. Gleason	C. L. Whitney U. E. Kanavel, H. G. Kingdom	Wm. C. Whitney, *Sec. and Tr.*	K. W. Cowden, *A. Tr.* J. F. Walsh, *A. Sec.*	125,000	25,200	1,213,370	53,610	853,760	309,230	84,150	170,050	Cent. Han. Bk. & Tr. Co., N. Y.; Un. Tr. Co., Clev.; Mellon N., Pitt.;
" ------ "	Conneaut Mutual Ln. & Tr. Co. $200-12% ◆ 56-328 dⓈ†•‡$'71 *par* 100	W. H. Brown Warren Miner, *Exec. V. P.*	A. W. Pelton M. Bennett	Albert E. Hall, *Sec. and Tr.*	C. F. Hayward, *A. Sec. and A. Tr.*	125,000	166,570	2,937,910	15,800	1,689,040	1,076,870	82,880	396,500	Seab., N. Y.; Union Tr. Co., Clev.
Continental 1093 Putnam F7	Continental Bank •†'90 56-926	I. N. Bushong	C. P. Palmer	C. P. Palmer	P. R. Mootz	25,000 (*Individual Responsibility* $1,00	8,870	1,170,130		652,390 0,000)	384,190	10,000	157,420	Chase N., N. Y.
" ------ "	*Farmers State & Sav. Bk.*	(*Closed February 8, 1929, for liquidation*)												
Convoy 932 Van Wert F6	First National Bank Ⓢ‡'05 $175-10% *par* 100 56-927	Wm. Muntzinger	A. Mollenkopf H. B. Leslie	E. M. Leslie	Theodore Hertz Helen Leslie	50,000	45,010	529,220	25,000	288,920	213,980	12,300	134,030	1st N., N. Y.; Union Tr. Co., Clev.; Old N., Ft. Wayne.
Coolville 457 C Athens N16	Coolville National Bank 8% *par* 100 56-928 dⓈ‡'06	J. E. Bailey	F. C. Taylor	L. M. Walden	----------	25,000	25,590	373,050	39,000	324,970	75,690	13,500	48,470	Seab., N. Y.; Huntington N., Col.
Corning 1628 Perry M15	Bank of Corning Co. dⓈ‡$'92 $190-12% 56-929	James Miller	Edgar Denman	John M. Sweeney	----------	50,000	64,080	644,160	650	82,180	599,250	7,500	69,950	Chem. Bk. & Tr. Co., N. Y.; 1st Citiz. Tr. Co., Col.
Cortland 750 Trumbull D20	Cortland Sav. & Bkg. Co. $190-10% *par* 100 56-930 dⓈ‡$'11	N. M. Richards	R. D. Leffingwell	D. D. Kellogg, *Tr.*	Mary Blasack	35,000	45,330	478,390	10,010	426,860	79,750	6,330	55,790	Cent. N. and Union Tr. Co., Clev.; Mellon N., Pitt.; Un. Sav. & Tr. Co., Warren.

THE FIFTH THIRD UNION TRUST CO., CINCINNATI The Bankers' Bank Since 1863

Digitized for FRASER

Number under Name of Bank is the New Transit Number given to each bank in U. S. exclusively by The Rand-McNally Bankers' Directory, under the authority of The American Bankers Ass'n.

OHIO—Continued

Non-Bank Towns with Nearest Banking Point (Indexed Acces.), Lawyers, Laws (indexed) in back of this volume. For Interest Rates, Holidays, etc., see Laws.

Town and County. ▲County Seats. No. 4 Fed. Res. Dist. C is Cincinnati Br.	●Mem. A.B.A. ⁿNew §State †Priv. ‡Mem. State B. Ass'n. [Estab. ◆Fed. Res. Depts: T-Trust B-Bond d-Safe Dep. ⓢSav. $Last Sale %Div.	President.	Vice-President.	Cashier.	Ass't Cashier.	Liabilities. Paid-up Capital	Surplus and Profits	Deposits	Other Liabilities	Resources. Loans and Discounts	Bonds and Securities	Miscellaneous	Cash & Exchanges, Due from Banks	Principal Correspondents.
▲**Coshocton** 11,552 Coshocton J16 " ------ "	Central Bank ⓢ●‡$'15 56-281	J. W. Thomson	G. D. Klein	Carl McGinnis	H. C. McConnell	$ 50,000	$ 71,920	$ 791,900	$ 170	$ 550,000	$ 160,870	$ 46,600	$ 147,350	N. City, N. Y.; Cent. N., Clev.; Citiz. Tr. & Sav., Col.
	COMMERCIAL NAT'L BANK 6% *par* 100 56-278 d$ⓢ†●‡'72	G. W. Cassingham	C. H. Magruder	C. R. Speckman	Rudolph Ehrich W. J. Bieber	150,000	270,710	2,348,120	149,250	1,602,910	837,200	123,680	354,280	Guaranty Tr. Co., N. Y.; 5th 3rd Un. Tr. Co., Cin.; Ohio N., Col.; Guardian Tr. Co., Clev.
" ------ "	**COSHOCTON NATIONAL BK.** $400-6% 56-279 d$ⓢ†‡'98 *par* 100	**M. Q. BAKER** **15 CENTS sent** **25 CENTS for ea**	**T. L. MONT-GOMERY** **to us with each sl** **ch credit report i**	**R. Q. BAKER,** *V. P. and Cash.* **ght draft for pres** **nsures prompt, p**	**F. W. MOWREY** **Z. L. GOODIN** **entation, and** **ersonal attention**	200,000	159,780	2,091,690	150,000	1,370,100	842,280	100,770	288,310	Cent. Han. Bk. & Tr. Co., N. Y.; Ohio N. and Huntington N., Col.
" ------ "	Peoples Bank and Trust Co. $200-10% 56-280 d$ⓢ‡$'03 *par* 100	L. P. Gallagher	T. H. Wheeler	J. Q. Almack	L. E. Baughman C. E. Goodin	150,000	185,980	1,149,570	3,270	955,480	296,670	92,320	144,350	**Chase N., N. Y.**; Union Tr. Co., Clev.; Mellon N., Pitt.; City N. Bk. Com., Col.
Covington ----1885 C Miami J7 " ------ "	Citizens National Bank ‡1900 56-633	J. N. Arendall	C. M. Patty	A. W. Landis	K. E. Stade	25,000	55,000	300,000	———	300,000	60,000	4,000	63,000	Chase N., N. Y.; Huntington N., Col.
	Stillwater Valley Bank Co. $130-6% 56-632 d$ⓢ‡$'71 *par* 100	J. Kendall R. F. Albery, *Ch.*	Levi Warner W. S. Routson	A. J. Maier	W. G. Fisher	50,000	20,350	277,640	34,500	259,500	62,660	10,010	50,320	Cent. Han. Bk. & Tr. Co., N. Y.; 1st N., Cin.; Huntington N., Col.; City N. Bk. & Tr. Co., Dayton.
Crestline ----4313 Crawford G12 " ------ "	Farmers & Citizens State Bk. $100 *par* 100 56-522 d⓪‡$'19	C. E. Miller	C. E. Trimble	Geo. H. Beck	———	30,000	17,620	277,780	———	161,680	100,690	23,950	39,070	Guaranty Tr. Co., N. Y.; Union Tr. Co., Clev.
	First National Bank in $110 Crestline 56-523 d$ⓢ●†'29	O. F. Kime, *Ch. of Bd. and Pres.*	C. A. Stephan	F. C. Blue	O. C. Linn	70,000	7,000	650,290	43,720	525,430	54,940	78,220	112,420	Cent. Han. Bk. & Tr. Co., N. Y.; Clev. Tr. Co., Clev.; Huntington N., Col.
Creston ------894 Wayne F16	Stebbins Banking Co. ⓢ●†'81 56-931	(H. A. Stebbins)	———	H. A. Stebbins	B. A. Romick	10,000	12,000	300,000	———	206,000	43,000	6,600	45,000	Chem. Bk. & Tr. Co., N. Y.; Union Tr. Co., Clev.
Cridersville ---493 Auglaize H7	Home Bank ----------†'03	E. F. Reichelderfer	J. C. Reichelderfer	R. D. Arthur	Robert DeLong	10,000	10,500	155,000	———	132,000	———	7,800	33,000	Lima Tr. Co., Lima.
Crooksville---3311 Perry L15 " ------ "	American Savings Bank $125-6% *par* 125 56-1309 d⓪‡$'20	----------	F. E. Kincaid	F. M. Hoops	Nora T. Fillmore	25,000	6,660	195,520	14,000	144,760	64,730	6,640	25,050	Huntington N., Col.; 1st Tr. & Sav., Zanesville.
	Crooksville Bank d$ⓢ†●‡'02 $300-16% 56-557 *par* 100	W. N. Burley	J. L. Bennett	J. L. Bennett R. A. Cope, *A. C.*	C. M. Bennett Sarah Burns	50,000	148,700	871,620	———	670,270	201,740	35,710	162,600	Chase N., N. Y.; Cont. Ill. Bk. & Tr. Co., Chi.; 1st N., Zanesville and Cin.; Ohio N., Col.; Un. Tr. Co., Clev.
Croton ---------415 Licking J13	Croton Bank Co. ------d‡$'11 $120-6% *par* 100 56-983	C. W. Wells	J. M. Curry	Stanton E. Hoover	Everett Hawkins	25,000	14,420	109,290	———	97,030	17,100	4,000	30,500	Union Tr. Co., Clev.; Huntington N., Col.; Newark Tr. Co., Newark.
Cumberland-- 636 Guernsey K17	Cumberland Sav. Bank Co. $155-8% *par* 100 56-935 d⓪●‡$'07	I. C. Young	J. M. Bracken	L. A. Claypool	H. H. Craft	50,000	26,360	280,430	15,000	217,010	91,180	28,000	33,390	Cent. Han. Bk. & Tr. Co., N. Y.; Union Tr. Co., Clev.; Mellon N., Pitt.; 1st N., Zanesville.
" ------ "	First National Bank d⓪●†'19 $135 *par* 100 56-1288	W. L. Beaschler	W. N. Petty	C. E. Knowles	John Beckett, Jr.	40,000	14,700	139,000	1,300	158,000	17,000	4,000	16,000	Bk. of Pitt. N. A., Pitt.; Old Citiz. N., Zanesville.
Curtice-------355 Ottawa C11	Curtice State Bank d⓪●‡$'19 $140-6% *par* 100 56-1291	**A. M. Lorenzen**	August Tank	H. C. Sandrock	C. F. Dunn	40,000	22,070	563,280	40,000	534,940	77,360	12,000	41,060	Com'l Sav. Bk. & Tr. Co. and Ohio Sav. Bk. & Tr., Tol.; Union Tr. Co., Clev.
Custar--------316 Wood E8	Custar State Bank ⓢ●‡$'14 $195-8% *par* 100 56-1243	W. W. Mannhardt	J. E. Brunner John M. Kock	F. L. Nutter	W. O. Dowden Jos. Drummer, *Sec.*	25,000	23,270	307,580	———	224,080	61,440	20,820	59,410	Tol. Tr. Co., Tol.
Cuyahoga Falls Summit F13 13,700 " ------ "	Depositors Savings & Tr. Co., $250-12% 56-1264 ⓢ†‡$'07	----------	----------	C. M. Tyler, *A. Tr.*	----------	(*Citizens*	*Branch*	*of Akron*	*, Ohio)*	———	———	———	———	Bk. of the Manhattan Co., N. Y.; Union Tr. Co., Clev.
	Falls Banking Company $135-8% 56-937 d⓪●‡$'04 *par* 100	C. M. Walsh	W. R. Lodge Geo. H. Dunn	E. G. Gensemer, *Sec. and Tr.*	R. T. Hartley, *A. Sec. and A. Tr.*	150,000	74,840	1,689,680	50,000	1,075,840	432,810	130,920	324,940	Seab., N. Y.; Union Tr. Co., Clev.; Cent. Sav. & Tr. Co., Akron; Mellon N., Pitt.
Cygnet---------589 Wood E10	Cygnet Sav. Bank Co. ⓢ●‡$'99 $140-6% *par* 100 56-938	C. H. Schwyn	**C. W. Solether**	**C. H. Schwyn**	C. C. Foltz	25,000	11,320	264,060	———	214,690	56,750	----------	46,200	Seab., N. Y.; Home Bk. & Tr. Co., Tol.
Dalton---------611 Wayne G16	First National Bank d⓪●‡'02 $300-12% *par* 100 56-939	C. R. McDowell	David Brenner M. C. Blosser	T. C. Hunsicker	C. F. Buchwalter	25,000	50,270	472,940	49,750	367,640	240,060	8,900	81,370	N. City, N. Y.; Union Tr. Co., Clev.
Danville-------383 Knox I15 " ------ "	Commercial & Savings Bk. Co. $150-3% ◆ 56-902 ⓢ●‡$'06	D. S. Workman	C. J. Workman	E. J. Wander	Mary Workman	25,000	35,410	356,520	8,000	373,330	34,350	7,000	33,000	Huntington N., Col.
	Danville Bank ----------‡$'84 $110-8% *par* 100 56-940	Albert I. Wolfe	**W. S. Cooper**	R. W. Rice	----------	50,000	6,000	357,710	20,000	307,800	79,800	7,290	38,820	Chase N., N. Y.; 1st Citiz. Tr. Co., Col.; Union Tr. Co., Clev.
▲**Dayton**----184,500 C Montgomery L7	***CITY NATIONAL BANK & TRUST COMPANY** $350-16% 56-28 d$ⓢ†●‡'73 *par* 100 (*Consolidation of City National Bank and City Trust & Savings Bank*)	**W. G. DAVIDSON**, **H. G. CONWAY**, *Ch.*, **H. E. WHALEN**, *V.P.*, **W. W. BISHOP**, *V.P.* **Collections Prompt Re SEND US Y**	**R. S. WILCOCK**, **C. F. YOUNG**, **W. E. ENYEART**, **G. F. KEM**, **THOS. RUTMANN**, **L. W. COATE** **carefully hand mittance. OUR DAYTO**	**W. F. GRIESER**, *V. P. and Cash.*, **N. M. BURGMEIER**, *Asst.*, **HAROLD LEDBETTER**, *Credit Mgr.* **led at lowest N ITEMS.**	**C. L. BORCHERS**, **C. C. COLTON**, **C. F. BOSCH**, **H. C. HULL** **rates.**	**750,000**	**1,367,270**	**16 878 460**	**1,114,600**	**12 658 320**	**2,694,540**	**991,850**	**3,765,620**	**N. City, N. Y.; Cont. Ill. Bk. & Tr. Co., Chi.; Cent. N., Clev.; Fifth Third Un. Tr. Co., Cin.**
							Main Office *Broadway Branch,* *Market and Wester* *Third and Street Br* *East Fifth Avenue Br* *Xenia Ave. and* *Edgemont Branch*	*Offices:* *es, 3rd and Wayne* *3rd and Wayne a* *n Branch, 51* *ranch, Xenia* *, Cincinnati*	*nd Main and Richa* *Broadway h, 3rd and* *nd Richard 0 E. 5th* *h, 3rd and d Wester* *0 E. 5th nia Ave. and Steel* *nia Ave. nati and Washing*	*y* *d Wester* *n* *e* *ton.*			
" ------ "	Dayton Morris Plan Bank $130 *par* 100 56-43 ⓢ†$'25	A. C. McDonald	Harry F. Finke J. T. Cline	Lee L. Quick	----------	75,000	25,630	361,060	82,520	485,310	———	17,240	41,660	Dayton Sav. & Tr. Co. and City Tr. & Sav., Dayton.

(*Dayton banks continued on next page*)

THE FIFTH THIRD UNION TRUST CO., CINCINNATI IN THE CENTRAL CITY OF THE FOURTH FEDERAL RESERVE DISTRICT OFFERS UNSURPASSED SERVICE TO BANKS AND BANKERS

Digitized for FRASER
https://fra
Federal Reserve Bank of St. Louis

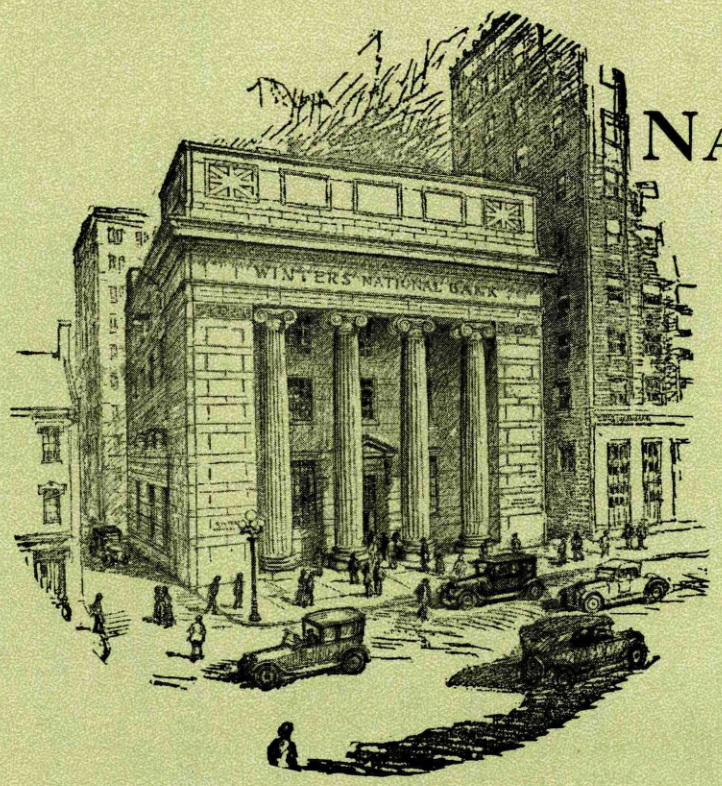

The WINTERS
NATIONAL BANK & TRUST CO.
DAYTON, OHIO

115 YEARS OLD

CHARLES F. KETTERING . Chairman of the Board
RUSSELL H. TOMPERT . . . . . President
WALTER H. J. BEHM . Vice-President and Cashier
RALPH E. DeWEESE . . . . Vice-President
JAY M. LEACH . Vice-President and Trust Officer
HARRY O. WACHTER . . . Assistant Cashier
CLIFFORD E. SWAYNE . . . Assistant Cashier
FRED O. HINKSON . . . . Assistant Cashier
RUSSELL A. TRACE, Jr. . . . . Auditor
J. EDW. WHITMAN . Manager Savings Department
HENRY C. OCHS, Manager Business Extension Dept.

Collections:

Our collections are remitted for the same day they are paid.

Low rate of exchange charge.

Credit:

Completely equipped Credit Department.

Credit information obtained upon request.

Members of National Association of Credit Men and Robert Morris Associates.

Winters
NATIONAL BANK
AND TRUST COMPANY

40 North Main St. 20 East Second St.

IMPORTANT

INVESTMENT BANKERS

YOUR attention is directed to the greatly augmented list of investment dealers appearing next to the bank list of the large cities in this publication.

More than 900 Investment Dealers advertise regularly in each edition of the Bankers Blue Book because this publication enjoys a greater prestige and larger circulation than all similar publications combined.

IF YOUR PRESENT LISTING IS NOT REPRESENTATIVE OF YOUR FIRM WRITE THE PUBLISHERS

RAND McNALLY & COMPANY

CHICAGO, ILLINOIS

or FRASER
er.stlouisfed.org
eserve Bank of St. Louis

Town and County. ▲County Seats. In No. 4 F. R. D. C is Cincinnati Br.	●Mem. A.B.A. nNew §State †Priv. ‡Mem. State B. Ass'n. [Estab. ◆Fed. Res. Depts: T-Trust B-Bond d-Safe Dep. ⑤Sav. $Last Sale %Div.	President.	Vice-President.	Cashier.	Ass't Cashier.	Liabilities. Paid-up Capital	Surplus and Profits	Deposits	Other Liabilities	Resources. Loans and Discounts	Bonds and Securities	Miscellaneous	Cash & Exchanges, Due from Banks	Principal Correspondents.
▲Dayton....184,500 C Montgomery L7 (Continued)	***DAYTON SAVINGS & TRUST COMPANY** $360–16% 56–33 dB⑤T●‡$'03 par 100	W. E. McGERVEY, Pres. W. R. CRAVEN, Ch. R. H. MILLER, V. P. and Sec. F. D. RICE, V. P. G. H. CASSELBERRY, V. P. and Mgr. of Bond Dept. E. Z. ELLEMAN, V. P. A. C. JACKSON, V. P. and Credit Mgr.	R. P. DIXON, Tr. G. E. HUDSON, Tr. Off. L. C. BUCHER, A. V. P. R. H. KASTNER, A. Sec. R. M. GRIFFITHS, A. Tr. H. E. EIDEMILLER, A. Tr. T. J. BRINKMEYER, A. Tr.	H. W. GILLAUGH, Mgr. Sav. Dept. H. H. FEIGHT, A. Mgr. Bond Dept. C. W. BOZENHARD, Mgr. Safe Dep. Dept. C. C. HAWKINS, Mgr. For. Dept.	A. L. WORRELL, Mgr. Rental Dept. C. R. SUTHERLAND, Mgr. Publicity Dept. R. E. HARWOOD, Mgr. Bookkeeping Dept. EARL H. WEBER, Asst. to Pres.	$ 600,000	$ 956,780	$ 19 916 000	$ 623,490	$ 15 723 720	$3 032 020	$ 973,490	$2 367 040	N. Park, N.Y.; Cont. Ill. Bk. & Tr. Co., Chi.; Un. Tr. Co., Clev.; Fifth Third Un. Tr. Co., Cin.
		(East Dayton Branch,● 1812 E. 3d St., H. L. Brill, Mgr.) (North Dayton Branch,● 103 Valley St., J. L. Meeker, Mgr., G. L. Schmidt, A. Mgr.) (Riverdale Branch,● 1919 No. Main St., L. J. Barlow, Mgr., Mark Eshbaugh, A. Mgr.) (Dayton View Branch, 609 Salem Ave., C. G. Marlatt, Mgr.)												
	A thoroughly organized collection department. Reasonable charges. Prompt personal service.													
" ----- "	***MERCHANTS NATIONAL BANK & TRUST CO.** $220–10% 56–27 dB⑤T●‡'71 par 100	CHAS. W. SLAGLE— A. C. WOLF	W. H. KUHLMAN—	L. E. SMITH—	C. W. SHROYER—	200,000	223,000	4,008,000	197,000	2,943,000	1,120,000	10,000	555,000	Chem. Bk. & Tr. Co., N. Y.; Cont. Ill. Bk. & Tr. Co., Chi.; Phil. N., Phil.
	Send us your Items and Collections for Dayton and Vicinity TRY US.													
" ----- "	South Park Savings Bank $155 par 100 56–42 d⑤$‡'23	T. D. Hollenkamp—	John Ahlers	O. B. Liming	B. B. Flaute	50,000	14,420	331,900	23,500	321,780	17,500	20,740	59,790	Dayton Sav. & Tr. Co., Dayton.
" ----- "	*Third National Bank & Trust Co.. 56–29 $200–10% d⑤T●‡'63 par 100	C. J. Moore, Ch. of Bd. and Pres.	A. C. McDonald J. S. McIntire	J. F. Mueller	J. A. Wessalosky— G. W. Ruppert	400,000	407,700	6,525,470	281,850	5,079,910	972,580	456,470	1,105,790	Chase N. and N. City, N. Y.; 1st N., Chi.; Fifth Third Un. Tr. Co., Cin.
" ----- "	***WINTERS NATIONAL BANK & TRUST CO.** $200–8% 56–30 dB⑤T●‡'1814 par 100	R. H. TOMPERT— C. F. KETTERING, Ch.	R. E. DEWEESE— W. H. J. BEHM JAY M. LEACH, V. P. and Tr. Off.	W. H. J. BEHM— J. EDW. WHITMAN, Mgr. Sav. Dept. HENRY C. OCHS, Mgr. Bus. Ext. Dept.	H. O. WAGHTER— C. E. SWAYNE F. O. HINKSON R. A. TRACE, JR., Auditor	1,000,000	709,660	13 991 680	1,845,120	11 464 540	2,790,630	765,670	2,525,630	Chase N. and Bkrs. Tr. Co., N. Y.; Un. Tr. Co., Chi.; Fifth Third Un. Tr. Co., Cin.; Guardian Tr. Co., Clev.
	Prompt, efficient collection service. Reasonable charge. Quick remittance. WE GET RESULTS.						SEE	PAGE	DISPLAY	ADVERT	ISEMENT	.		
" ----- "	Dayton Clearing House (Members indicated by a ★)	W. G. Davidson	R. H. Tompert	A. C. Wolf, Sec. and Mgr.										
" ----- "	**DOMINICK & DOMINICK** (Mutual Home Bldg.)	Members New York Stock Exchange Cincinnati Stock Exchange New York Curb Exchange												Dominick & Dominick, New York and Cincinnati.
" ----- "	**The DROLLA-SCOTT CO.**— ± (2 Victor Ave.)	S. A. CARSON, Resident Manager												Head Office, Columbus, Ohio.
" ----- "	**GREENE & BROCK**—'02 (Third N. Bk. Bldg.)	(Investment Securities) Local Securities.	(Private wires to all markets) Members New York Stock Exchange, Cincinnati Stock Exchange, Chicago Board of Trade.		Members Chicago Board of Trade, N. Y. Curb Association Member, Cincinnati Stock Exchange,									Logan & Bryan, N. Y. and Chi.
" ----- "	**W. E. HUTTON & CO.**— ¶'86 (Mutual Home Building)			W. C. FORD, Mgr.										W. E. Hutton & Co., Cin., N. Y., Detroit, Mich., Toledo, Ohio and Lexington, Ky.
" ----- "	**The N. S. TALBOTT CO.**— ¶ (Callahan Bank Building)	C. L. VanDyne— N. S. Talbott H. E. Talbott, Jr.	N. S. Talbott	C. L. VanDyne, Tr.	M. E. Smith, Sec.									
		Investment Securities, Government, Municipal and Corporation Bonds.												

OFFERS UNSURPASSED FACILITIES IN EVERY FORM OF DOMESTIC AND FOREIGN BANKING—CORRESPONDENCE SOLICITED

THE FIFTH THIRD UNION TRUST CO., CINCINNATI

Digitized for FRASER

Town and County. ▲County Seats. In No. 4 F. R. D. C is Cincinnati Br.	●Mem. A.B.A. ⁿNew §State †Priv. ‡Mem. State B. Ass'n. [Estab. ◆Fed. Res. Depts; T-Trust B-Bond d-Safe Dep. Ⓢ Sav. $Last Sale %Div.	President.	Vice-President.	Cashier.	Ass't Cashier.	Liabilities. Paid-up Capital	Liabilities. Surplus and Profits	Liabilities. Deposits	Liabilities. Other Liabilities	Resources. Loans and Discounts	Resources. Bonds and Securities	Resources. Miscellaneous	Resources. Cash & Exchanges, Due from Banks	Principal Correspondents.
▲Defiance ____9433 Defiance D6	**FIRST NATIONAL BANK** $200–8% *par* 100 56–357 dB Ⓢ●†'59	H. B. TENZER	A. A. W. MARTIN	VIRGIL SQUIRE	E. C. SQUIRE C. L. BEARDSLEY	$ 100.000	$ 88.090	$ 892.300	$ 100.610	$ 724.000	$ 263.140	$ 79.780	$ 114.080	N. City, N. Y.; Cent. N. Bk. and Union Tr. Co., Clev.
" ------ "	Merchants National Bank $140–8% 56–358 Ⓢ●‡'75	Established 1859 bined Capital, S Your Collection	—Oldest Bank in surplus and Profits s will receive pro	Northwestern Oh in Defiance Coun mpt and persiste	o. Largest Com- ty. nt attention.									
" ------ "	State Bank of Defiance Co. 56–359 ●$'02	F. S. Stever	J. D. Spangler	R. L. Gleason	Francis A. Mekus, *Sec.*	100.000	37.100	924.760	100.000	632.300	312.510	58.750	158.300	N. City, N. Y.; Union Tr. Co., Clev.
Degraff ____932 Logan I 9	**CITIZENS BANK** *par* 100 56–941 ●‡$'85	Sid. Thompson, *Ch.* Elbert E. Carter	Ferd Mekus F. W. Mansfield	Elbert E. Carter	K. W. Heerdegen O. W. Newton	50.000	42.430	1,137.860	3.390	785.360	257.650	32.910	157.770	Bk. of the Manhattan Co., N. Y.; Union Tr. Co., Clev.; Com. Guardian Tr. & Sav., Tol.
▲Delaware ____8756 Delaware I 11	**DELAWARE NATIONAL BANK** $140–6% *par* 100 56–303 dⓈ●‡'45	W. E. Harris, *Ch. of Bd. and Pres.*	D. E. Strayer	H. W. Koogler	S. B. Hamsher	30.000	30.730	279.160	----------	241.710	32.000	10.690	55.510	Cent. Han. Bk. & Tr. Co., N. Y.; Union Tr. Co., Clev.
" ------ "	Delaware Sav. Bank Co. $200–10% *par* 100 56–306 dⓈ●‡$'90	T. M. THOMSON Special attentio *Please send* 15c wit	J. O. GOODING n given Bill of Lad *h each sight draft for*	W. B. GALLEHER ing Drafts, Cash *presentation and*	W. S. YAKE H. J. CONRIGHT and Time Items. 25c *for Credit Repor*	150.000	98.260	925.000	168.780	737.000	385.000	42.710	177.330	1st N., N. Y.; Union Tr. Co., Clev.; City N. Bk. of Com. and Huntington N., Col.
" ------ "	Deposit Banking Co. dⓈ●‡$'67 $250–16% *par* 100 56–305	F. P. Hills	B. F. Freshwater	J. H. Buck	Robert P. Hills	50.000	68.810	690.030	190	557.680	56.660	38.600	156.090	Chase N., N. Y.; Union Tr. Co. and Guardian Tr. Co., Clev.; Huntington N., Col.
" ------ "	**FIRST NATIONAL BANK** $140–6% *par* 100 dⓈ●‡'63 56–304	A. S. Conklin	Geo. Cleveland	H. W. Jones	B. A. Sperow	50.000	87.480	856.960	38.000	803.240	56.450	36.110	136.640	Cent. Han. Bk. & Tr. Co., N. Y.; Union Tr. Co., Clev.; Ohio N., Com'l N., Col.
Delphos ____5745 Allen G7	**COMMERCIAL BANK** $300–12% 56–482 dⓈ●‡$'77 *par* 100	H. W. JEWELL 15 CENTS sent 25 CENTS for Special attentio Oldest National	R. B. POWERS to us with each each credit report n given Bill of La Bank. Establish	H. W. POWERS sight Draft for pr insures prompt, p ding Items. ed 1857.	esentation, and ersonal attention.	100.000	111.860	828.230	161.620	463.720	479.390	21.400	177.200	Cent. Han. Bk. & Tr. Co., N. Y.; United Bkg. & Tr. Co., Clev.; Ohio N. and Huntington N., Col.
" ------ "	**OLD NATIONAL BANK** $150–10% *par* 100 56–481 dB Ⓢ●‡'63	JOS. JETTINGHOFF SEND US YOU Special attentio *Please send* 15c wi	H. M. DAVIES R DELPHOS ITE n given Bill of La *th each sight draft f*	O. G. WEGER MS. ding drafts, Cash *or presentation and*	and Time Items. 25c *for Commercial*	75.000	138.400	1,224.300	----------	1,115.000	89.000	162.500	71.200	Cent. Han. Bk. & Tr. Co., N. Y.; Cont. Ill. Bk. & Tr. Co., Chi.; Union Tr. Co., Clev.; Toledo Tr. Co., Tol.; Lincoln N., Cin.
------ "	Peoples Bank ____ dⓈ●‡$'11 $150–6% *par* 100 ◆ 56–483	J. F. Lindemann	L. C. Allinger	W. J. Steinle	F. S. Scherger	*Credit R* 75.000	*eports.* 54.600	1,052.900	34.680	655.420	307.850	100.150	153.260	Chase N., N. Y.; Com. Guardian Tr. & Sav., Tol.; Union Tr. Co., Clev.; Fifth Third Un. Tr., Cin.
Delta ____1543 Fulton C8	**FARMERS STATE SAVINGS BANK** 56–664 dⓈ‡$1900 $200–8% *par* 100	John Ricker	F. H. King	E. L. Stallkamp	O. H. Stallkamp	50.000	27.630	594.700	----------	424.230	159.200	3.800	85.100	Seab., N. Y.; 1st N., Cin.; Union Tr. Co., Clev.; Mellon N., Pitt.; Huntington N., Col.
" ------ "	Peoples Savings Bank Co. $125–8% ◆ 56–665 dⓈ●‡$'06 *par* 50	C. P. Grisier	W. H. Fraker	W. C. Hoch	J. P. Dinius	50.000	27.300	868.510	———	610.980	166.350	28.720	139.760	Cent. Han. Bk. & Tr. Co., N. Y.; Union Tr. Co., Clev.; Tol. Tr. Co. and Ohio Sav. Bk. & Tr. Co., Tol.
Dennison ____5524 Tuscarawas I 18	**DENNISON NATIONAL BANK** $185–8% 56–942 dⓈ●‡'97 *par* 100	C. L. Hutchins, *Ch. of Bd. and Pres.*	C. R. P. Waltz W. L. Biddle	M. W. Casler	E. F. Shumaker	25.000	52.000	704.650	77.230	459.630	291.830	39.100	68.310	Com Guardian Tr. & Sav. and Tol. Tr., Tol.
Deshler ____1514 Henry E9	Corn City State Bank $200–12% *par* 100 56–687 dⓈ●‡$'11	E. D. MOODY E. R. VAN OSTRAN, *Ch.* Special attentio *Please send* 15c wit	A. ROY LANNING n given Bill of Lad *h each sight draft for*	M. M. KEEPERS ing Drafts, Cash *presentation and* 25c	H. J. SMYTHE and Time Items. *for Credit Reports.*	100.000	125.060	1,494.090	49.400	757.030	731.850	22.500	257.170	Chatham Phenix N. Bk. & Tr. Co., N. Y.; Cont. Ill. Bk. & Tr. Co., Chi.; 1st N., Pitt.
" ------ "	Deshler State Bank dⓈ‡$'11 $140–6% *par* 100 56–688	H. L. House, *Ch. of Bd. and Pres.*	W. S. Gehrett A. J. Miehls	T. B. King	F. C. Robison	30.000	24.000	660.000	----------	450.000	150.000	4.000	110.000	Cent. Han. Bk. & Tr. Co., N. Y.; 1st N., Ohio Sav. Bk. & Tr. Co. & Com. Guar. Tr. & Sav., Tol.
Dillonvale ____1643 Jefferson J 20	First National Bank dⓈ●‡'01 $125–12% *par* 100 56–943	J. H. L. Hoops	Levada Gehrett	E. A. Shirey	H. E. Monthaven	25.000	10.500	312.000	----------	122.710	166.890	14.290	43.610	N. City, N. Y.; Union Tr. Co., Clev.; Tol. Tr. Co., Tol.
Dover ____8633 Tuscarawas H17	**EXCH. NAT'L BANK** $215–12% 56–399 dⓈ●‡'67 *par* 100	P. R. Nicholson	C. W. Mercer J. H. Duncan	C. J. Thompson	Elizabeth Lupton	100.000	15.000	900.000	----------	495.000	370.730	----------	112.000	Chase N., N. Y.; N. Bk. of W. Va., Wheeling.
" ------ "	**FIRST NAT'L BANK** $200–12% 56–400 dⓈ●‡'90 *par* 100	C. F. BAKER J. L. HOUK, *V. P.* "OVER 60 YEARS OF SERVICE" Prompt, Efficient, Personal Attention given Collections. We cordially invite your business.	E. A. HARDESTY L. H. QUICK	D. C. BAKER	A. F. SCHICK	100.000	144.100	1,423.280	54.840	757.100	754.520	3.220	187.370	Cent. Han. Bk. & Tr. Co., N. Y.; Far. Dep. N. and Mellon N., Pitt.; Guardian Tr. Co., Clev.
" ------ "	**REEVES BANKING & TR. CO.** 56–401 dⓈT●‡$'03	A. S. MARSHALL BILL OF LADING DRAFTS RECEIVE SPECIAL CARE. SEND US YOUR COLLECTIONS FOR PROMPT ATTENTION. *Please send 15c presentation fee with Sight Drafts and 25c for credit*	J. A. BENFER F. L. ALPETER	ALVIN V. LIND	R. L. FRAZIER	50.000	84.410	1,007.840	74.800	408.150	604.100	61.900	142.900	Irv. Tr. Co., N. Y.; Union Tr. Co., Clev.; 1st N., Pitt.; Fifth Third Un. Tr. Co., Cin.
" ------ "	**STATE SAVINGS BANK CO.** 10% 56–402 dB Ⓢ●‡$'04	A. J. KRANTZ DOVER'S LAR Special attenti	C. C. FERNSELL S. J. REEVES GEST BANK IN on given Bill of L	L. H. OERTER, *Tr.* VITES YOUR B ading collections	E. F. WIBLE, *Sec.* USINESS.	150.000	108.310	2.425.600	160.700	1,330.020	1,156.970	20.000	337.620	Gty. Tr. Co., N. Y.; Guardian Tr. Co., Clev.; Mellon N., Pitt.
		ANDREW DEIS Send us your Dover and Tuscarawas County Items and Collections. QUICK SERVICE—REASONABLE RATES—PROMPT REMITTANCE	OLIVER TOOMEY J. C. MILLER	S. J. BRISTER	G. T. BRISTER A. W. WAGNER	100.000	106.310	1,373.180	----------	770.330	382.310	98.200	308.640	Bk. of the Manhattan Co., N. Y.; Union Tr. Co., Guardian Tr. Co., and Cent. N., Clev.; Bk. of Pitt. N. A., Pitt.

THE FIFTH THIRD UNION TRUST CO., CINCINNATI Over Sixty Years of Service

Digitized for FRASER
https://fraser.stlouisfed.org
Federal Reserve Bank of St. Louis

TOWN AND COUNTY. ▲County Seats. In No. 4 F. R. D. C is Cincinnati Br.	»Mem. A.B.A. ⁿNew §State †Priv. ‡Mem. State B. Ass'n. [Estab. ◆Fed. Res. Depts: T-Trust B-Bond d-SafeDep. Ⓢ Sav. $LastSale%Div.	PRESIDENT.	VICE-PRESIDENT.	CASHIER.	ASS'T CASHIER.	LIABILITIES. PAID-UP CAPITAL	SURPLUS AND PROFITS	DEPOSITS	OTHER LIABILITIES	RESOURCES. Loans and Discounts	Bonds and Securities	MISCELLANEOUS	CASH & EXCHANGES, DUE FROM BANKS	PRINCIPAL CORRESPONDENTS.
Doylestown 1037 Wayne F16	Doylestown Banking Co. ‡$'05 56-944	J. W. Zimmerman	J. V. Hortel	George Landis	M. O. Cline, Grace Shreve	$ 25,000	$ 6,000	$ 360,000		$ 305,000	$ 3,000	$ 29,000	$ 54,000	Chase N., N. Y.; Union Tr. Co., Clev.; Peo. Sav. & Bkg. Co., Barberton.
Dresden 1434 Muskingum J16	Dresden State Bank Ⓢ$'19 $150-8% 56-683 *par* 100	J. O. Carnes	D. F. Pfouts	J. O. Carnes		25,000	18,810	271,960	$ 1,320	174,360	94,670	1,520	46,520	State Secur., Zanesville; Huntington N., Col.
Dunkirk 894 Hardin G10	**FIRST NATIONAL BANK** $150-8% 56-733 Ⓢ◆‡'03	Chas. L. Fulks	H. W. Dirmeyer	C. W. Fredrick	Miriam Fulks, Warren L. S. Shoemaker	50,000	19,700	470,770	88,570	446,870	121,210	27,530	33,420	N. Park, N. Y.; Huntington N., Col.; 1st N., Cin.
E. Cleveland 37,552 (*Cleveland P. O.*) Cuyahoga C17	Guardian Trust Co. T$'25 56-1348			J. Duffner, *Mgr.*		(*Euclid-*	*Superior*	*Office, Br*	*anch of C*	*leveland,*	*Ohio*)			Chem. Bk. & Tr. Co., N. Y.
" ------ "	Union Trust Co. Ⓢ†‡$'20 56-1350			E. W. Schacht, *Mgr.*		(*Euclid -*	*Taylor O*	*ffice of U*	*nion Tru*	*st Co. Cl*	*eveland,*	*Ohio*)		Chem. Bk. & Tr. Co., N. Y.
East Liberty 406 Logan I 9	Hamilton Bank ‡$'21 8% 56-946 *par* 100	F. C. Hamilton	Guy H. Inskeep	Helen E. Herd		25,000	5,070	218,120	5,410	170,570	11,400	24,620	46,440	Cent. Han. Bk. & Tr. Co., N. Y.; 1st Citiz. Tr. Co., Col.
E. Liverpool 21,989 Columbiana G21	Dollar Sav. Bank Co. $300-6% *par* 100 56-159 dⓈ◆‡$'02	H. N. Harker	W. A. Weaver	F. M. Gardner	B. A. McKeever	60,000	214,200	1,461,190		582,420	844,490	26,300	282,170	Bk. of Manhattan Co., N. Y. Far. Dep. N. and Un. Tr. Co., Pitt.; Un. Tr., Clev.
" ------ "	**FIRST NATIONAL BANK** $240-10% 56-156 dBⓈ†◆‡'74 *par* 100	J. J. Purinton	T. H. Fisher, C. R. Boyce	W. E. Dunlap	L. D. Bashaw, J. W. Smith	300,000	479,510	3,777,670	304,200	3,351,410	521,500	293,580	694,890	Bk. of the Manhattan Co., N.Y.; Mellon N., Pitt.; Union Tr. Co., Clev.; Huntington N., Col.
" ------ "	Potters National Bank Ⓢ◆‡'81 $400-6% 56-157	W. E. Wells	N. A. Frederick, E. M. Knowles	R. W. Patterson	J. F. Rigby	400,000	295,690	2,830,620	396,280	799,790	1,703,040	381,860	1,037,910	Chase N., N. Y.; 1st N., Pitt.; Union Tr. Co., Clev.; Fifth-Third Un. Tr. Co., Cin.
" ------ "	**HAZLETT & BURT** (Brookes Bldg.)	**LISTED AND UN** *Members: New Yo*	**LISTED STOCKS** *rk Stock Exchange,*	**, BONDS AND IN** *Associate: New Yo*	**VESTMENT SEC** *rk Curb Exchange,*	**URITI** *Wheeling*	**ES** *Stock Ex*	*Private change.*	*Wires to*	*Principa*	*l Market*	*s.*		N. City and Gty. Tr. Co., N. Y.; Post & Flagg, N. Y. and Pitt.; Hornblower & Weeks, N. Y. and Bos.
E. Palestine 5750 Columbiana G21	**FIRST NAT'L BANK** $400-10% 56-537 dⓈ◆‡'03 *par* 100	C. S. McCLOSKEY	K. E. McCLOSKEY, WM. JOHNSTON	E. J. RONAL	GEO. ARCHIBALD	**25.000**	**208,500**	**1,842,110**	**24,300**	**878,510**	**843,550**	**89,050**	**288,910**	**Cent. Han. Bk. & Tr. Co., N. Y.; 1st N. and Mellon N., Pitt.; Un. Tr. Co., Clev.**
	PROMPT AND EFFICIENT SERVICE ON COLLECTIONS. BILL OF LADING DRAFTS RECEIVE SPECIAL CARE.													
" ------ "	**UNION COMMERCIAL & SAVINGS BANK** 56-536 $125-6% *par* 125 dⓈ◆‡$'20	J. C. CHAMBERLIN. WE INVITE Y Special attentio	P. C. HARTFORD. OUR BUSINESS. n given Bill of La	G. ROSS WERTZ. ding drafts, Cash	ROY V. BECK. and Time Items.	70,000	17,710	736,220	25,000	410,070	262,380	91,630	84,830	Guaranty Tr. Co., N. Y.; Union Tr. Co., Clev.; Bk. of Pitt. N. A. and Mellon N., Pitt.
▲**Eaton** 3210 C Preble L6	**EATON NAT'L BK.** dBⓈ◆‡'05 $200-10% *par* 100 56-548	S. Swisher	J. M. Gale	J. M. Gale	H. A. Sharkey, C. J. Hunter	60,000	118,000	975,000	72,000	655,000	350,000	30,000	190,000	Gty. Tr. Co., N. Y.; Fifth Third Un. Tr. Co., Cin.; Un. Tr., Clev.; Huntington N., Col.
" ------ "	Preble County National Bk $200-10% *par* 100 56-547 dBⓈ◆‡'88	L. D. Lesh	R. A. Hiestand	A. J. Hiestand, C. W. Eidson, *A. C.*	C. W. Sylvester, Earl Dalrymple	60,000	191,600	1,453,070		1,066,100	481,960	84,640	72,030	Chase N., N. Y.; 1st N., Cin.; Cent. N., Clev.
Edgerton 987 Williams D6	**EDGERTON STATE BANK CO.** $110-12% *par* 50 56-739 dⓈ◆‡$'02	H. L. Poole	Jacob Zeeb	E. C. Poole	H. J. Herman	40,000	26,520	635,480		494,660	62,860	34,480	110,000	Tol. Tr. Co., Tol.; Union Tr. Co., Clev.; Far. N., Bryan.
" ------ "	**FARMERS COMMERCIAL BANK** 56-738 dBⓈ◆‡$'14 $135-6% *par* 100	George Weber	Frank Burkhart	R. T. Priest	Stella Simon	30,000	13,900	277,370	10,920	212,910	70,170	17,850	31,260	Union Tr. Co., Clev.; Com. Guardian Tr. & Sav., Tol.; 1st N., Ft. Wayne and Bryan.
Edon 610 Williams C5	**EDON STATE BANK COMPANY** *par* 100 56-948 dⓈ◆‡$'93	E. F. BRANDON. A Bank of Stre Edon's Oldest a Efficient, Perso	CHAS. M. WERTZ. ngth, Character nd Largest Bank nal attention to	A. C. MAUERHAN. and Service. invites your busi Collections.	ORPHA T. MEYERS. ness.	**50,000**	**27,060**	**842,790**		**529,170**	**263,510**	**29,630**	**97,540**	**Tol. Tr. Co. and Ohio Sav. Bk. & Tr., Tol.; Far. N., Bryan; Un. Tr. Co., Clev.**
Eldorado 322 C Preble K5	Farmers State Bank dⓈ◆‡$'19 $100-10% *par* 100 56-949	C. E. Shewmon	M. O. Miller	M. C. Spry	E. M. Brasier	35,000	18,700	318,000		204,000	45,000		50,000	Huntington N., Col.; Fifth Third Un. Tr. Co., Cin.; City N., Dayton.
Elida 509 Allen G7	Farmers Bank dⓈ‡$'03 7% *par* 100 56-950	J. E. John	B. F. Thutt	A. Brenneman	Lyla Shrider	25,000	4,670	156,520	10,000	142,360	2,500	16,780	34,550	N. Park, N. Y.; 1st Am. Bk. & Tr. Co., Lima.
Elmore 937 Ottawa D11	Bank of Elmore Company *par* 100 56-768 dBⓈ†$'68	R. L. Magee, *Ch. of Bd. and Pres.*	R. A Willett, W. Ernsthausen	E. P. Carsten	J. W. Truman	25,000	77,500	910,000	50,000	760,000	175,000	30,000	97,500	N. City, N. Y.; Tol. Tr. Co., Tol.; Union Tr. Co., Clev.
" ------ "	**FIRST NATIONAL BANK** $250-8% 56-769 dBⓈ◆‡'03 *par* 100	A. R. Dolph	C. Ernst Jaeger	E. H. Meyer		25,000	55,620	797,100	10,070	435,860	375,940	3,000	72,980	Cent. N. Bk., Clev.; Ohio Sav. Bk. & Tr. Co., Tol.
Elmwood Place C 3991 Hamilton P22	First National Bank Ⓢ◆‡'02 23% 56-951	Arthur L. Pope	F. S. Cowing	A. Rabius		50,000	82,620	822,750	50,000	524,540	307,640	35,760	137,420	N. City, N. Y.; Fifth Third Un. Tr. Co. and 1st N., Cin.

THE FIFTH THIRD UNION TRUST CO., CINCINNATI OFFERS UNSURPASSED FACILITIES IN EVERY FORM OF DOMESTIC AND FOREIGN BANKING. - - CORRESPONDENCE INVITED.

Digitized for FRASER

Town and County. ▲County Seats. In No. 4 F. R. D. C is Cincinnati Br.	●Mem. A.B.A. ⁿNew §State †Priv. ‡Mem. State B. Ass'n. [Estab. ◆Fed. Res. Depts: T-Trust B-Bond d-SafeDep. ⑤Sav. $LastSale%Div.	President.	Vice-President.	Cashier.	Ass't Cashier.	Liabilities. Paid-up Capital	Surplus and Profits	Deposits	Other Liabilities	Resources. Loans and Discounts	Bonds and Securities	Miscellaneous	Cash & Exchanges, Due from Banks	Principal Correspondents.
▲Elyria ——23,822 Lorain D15	*ELYRIA SAV. & TRUST CO. $240-14% 56-200 dB⑤T•‡$'01 par 100	E. M. RICE —— T. T. ROBINSON, Ch. of Bd.	H. W. INGERSOLL —— JOHN MURBACH HUGH C. HARRIS	A. J. ROBINSON, Cash. and Sec. FRANK A. YOO, A. Sec. A. F. BEESING, A. Tr. Off.	A. R. TITE —— R. J. FITCH, Tr. PHILIP C. ROBSON, A. Tr. H. H. NYE, Tr. Officer.	$ 500,000	$ 600,000	$5 985 230	$ 454,060	$5 698 520	$ 233,450	$ 908,310	$ 699,010	Chase N., N. Y.; Union Tr. Co. and Guardian Tr. Co., Clev.
	We make a specialty of Elyria Collections remitted on day of payment.													
" —— "	*LORAIN COUNTY SAV. & TRUST CO. 56-199 ⑤T•‡$'96 $250-16%	A. B. TAYLOR —— F. A. SMYTHE, Ch. of Bd. W. S. MILLER, V. Ch.	S. H. SQUIRE —— A. J. PLOCHER A. J. PLOCHER, Tr. Off. R. H. REINHARDT, A. Tr. Off.	H. A. DANIELS, Tr. A. M. THOME, A. Tr. C. F. WAGNER, A. Tr. J. M. MARSHALL, A. Tr. D. L. GRANGER, A. Tr.	C. C. DAY, Sec. V. L. WALSH, A. Sec. H. E. BIRCH, A. Sec. E. J. KLEIN, A. Sec. R. J. CARLIN, A. Sec.	525,000	677,040	9,561,450	——	8,114,260	668,280	559,970	1,420,990	Guaranty Tr. Co., N. Y.; Cont. Ill. Bk. & Tr. Co., Chi.; Union Tr. Co., Clev.
	Special attention given Bill of Lading drafts, Cash and Time Items Sent us your Elyria items.													
" —— "	*SAVINGS DEP. BK. & TR. CO. $225-12% 56-198 dB⑤T•‡$'72 par 100	A. L. Garford, Ch.	J. B. Seward, Exec. F. R. Eckler J. M. Kiss, Tr. Off.	F. L. Shaw, Tr. G. L. Ray, A. Tr.	F. R. Eckler, Sec. E. W. Bowland, A. Sec.	250,000	332,400	4,585,930	——	3,829,250	510,050	267,000	562,030	1st N., N. Y.; Union Tr. Co., Clev.
" —— "	Elyria Clearing House —— (Members indicated by a*)	A. B. Taylor ——	——	E. M. Rice, Sec. ——	——	——	——	——	——	——	——	——	——	
Englewood ——351 C Montgomery K7	Farmers State Bank —— ⑤‡$'14 $120-6% 56-1220	W. L. Waymire ——	C. E. Heck ——	W. H. Lightner ——	Della Rush ——	25,000	18,300	192,610	——	156,440	32,980	13,920	32,560	1st N., Cin.; City N., Dayton.
Farmersville ——479 C Montgomery L6	Citizens Bank —— d⑤‡$'01 10% par 100 56-952	D. C. Mills ——	C. W. Holtzmuller	E. M. Heisey ——	Mark Kurtz ——	25,000	22,000	284,600	——	255,000	14,770	15,350	46,480	Cent. Tr. Co., Cin.; Winters N. Bk. & Tr. Co., Dayton.
Fayette ——936 Fulton C7	Farmers State Bank Co. $150-10% 56-775 d⑤‡$'06	Chas. P. Grisier ——	J. A. Mattern ——	C. D. Hause ——	E. C. Davenport ——	50,000	22,480	658,440	——	444,430	164,380	9,000	113,120	Chase N., N. Y.; Union Tr., Clev.; Ohio Sav. Bk. & Tr. and Tol. Tr., Tol.
" —— "	Fayette State Sav. Bank Co. $150-6% 56-776 d⑤‡$'06 par 100	G. H. Crane ——	A. V. Foster —— H. C. Rorick	C. L. Treat ——	Carl Russell ——	50,000	24,870	400,230	——	368,710	26,230	4,250	75,920	Cent. Han. Bk. & Tr. Co., N. Y.; Union Tr. Co., Clev.; Spitzer-Rorick Tr. & Sav., Tol.
Fayetteville ——349 C Brown O9	Fayetteville Bank —— †'07 56-953	John McCohn ——	——	T. A. Connolly ——	——	10,000	22,240	231,980	——	214,720	——	——	——	1st N., Cin.
Felicity ——606 C Clermont P8	Citizens Bank —— d‡$'03 $100-10% par 50 56-954	J. W. McMurchy ——	E. W. Howe ——	W. S. Pangburn ——	J. E. McCullough ——	25,000	37,900	226,240	——	119,570	137,570	4,440	27,560	1st. N., Cin.
▲Findlay ——18,246 Hancock F10	AMERICAN FIRST NATIONAL BANK 56-190 dB⑤T•‡'60 $250-12%	A. E. EOFF ——	H. F. BURKET —— W. A. HOLLINGTON DAVID KIRK, JR.	W. A. HOLLINGTON ——	J. B. SWARTZ —— J. H. MACKLIN	250,000	224,740	4,745,740	223,750	3,081,170	1,402,220	220,490	740,360	Chase N., N. Y.; Cent. N., Clev.; Tol. Tr. Co.. Tol.: Fifth-Third Un. Tr. Co., and Cent. Tr. Co., Cin.
	Office No. 1: • J. B. Swartz, A. Cash. Bill of Lading drafts a specialty. 15c must be sent with each sight draft for presentation and 25c for each report or rating. SEND US YOUR FINDLAY ITEMS.													
" —— "	BUCKEYE COM'L SAVINGS BANK ⑤•‡$'84 56-191	R. W. Moore —— E. C. Edwards, Ch. of Bd. (One Branch)	A. E. Dorsey —— J. T. Montgomery F. P. Blackford J. B. Heimhofer G. P. Jones	C. W. Shireman, Sec. and Tr.	F. J. Elsea —— J. O. Reed	400,000	125,000	4,931,780	100,000	4,070,290	123,890	481,160	803,910	Chase N., N. Y.; Bk. Pitt. N. A., Pitt.; Union Tr. Co., Clev.; Com. Guardian Tr. & Sav., Tol.
" —— "	OHIO BANK & SAV. COMPANY $210-6% 56-193 d⑤•‡$'89 par 100	P. W. Ewing ——	A. F. King —— W. F. Hosler	E. P. Ewing ——	D. T. Decker, A. Cash. and Sec.	100,000	199,700	1,866,710	159,040	1,348,500	712,110	11,570	253,270	Chase N., N. Y.; Union Tr. Co., Clev.; Tol. Tr. Co., Tol.
Flushing——1026 Belmont J18	Community National Bank $115-6% 56-1318 ⑤•†'21 par 100	J. A. Barricklow ——	G. N. Welling —— J. T. Murphy	Wm. L. Merritt ——	——	50,000	12,890	371,020	12,000	279,840	82,880	27,500	55,680	Iry. Tr., N. Y.; Cent. N., Clev.; N. Bk. of W. Va., Wheeling.
Forest——1143 Hardin G10	FIRST NATIONAL BANK $200-8% par 100 56-715 d⑤†'05	W. F. Borset ——	Henry Van Buren	Ralph McElroy ——	Gail H. Kurtz ——	25,000	43,630	517,510	25,030	361,250	166,350	28,090	55,480	Cent. Han. Bk. & Tr. Co., N. Y.; 1st N., Col.
" —— "	Hardin County Bk. Co. $75-8% par 50 56-714 d⑤•‡$'88	Morris Meyer ——	John A. Briggs ——	M. Justin Meyer ——	W. P. Heffernan ——	60,000	35,000	610,000	——	445,000	120,000	30,000	110,000	Chase N., N. Y.; Union Tr. Co., Clev.; Mellon N., Pitt.
Fort Jennings——275 Putnam F7	Fort Jennings State Bk. $160-6% par 100 56-1281 ‡$'18	B. A. Miehls ——	Chas. C. Raabe ——	L. J. Wildenhaus ——	——	25,000	18,000	320,000	100	225,000	70,000	13,100	55,000	Com. Guardian Tr. & Sav., Tol.; Union Tr. Co. and Guardian Tr. Co., Clev.
Fort Loramie——472 Shelby I6	Loramie Banking Co. 7% par 100 56-1025 dB⑤•‡$'16	B. J. Wuebker ——	J. D. Inderrieden ——	A. F. Ratermann ——	H. A. Bornhorst	25,000	19,000	530,040	——	476,280	10,990	15,540	73,200	Lin. N., Cin.; Union Tr. Co., Clev.; Huntington N., Col.
Fort Recovery 1092 Mercer I5	Fort Recovery Bkg. Co. ‡$'81 56-722	G. A. Reuter ——	E. T. Hastings ——	W. H. Anthony ——	Z. L. Anthony ——	25,000	32,000	550,000	——	425,000	75,000	37,000	70,000	Chase N., N. Y.; Cont. Ill. Bk. & Tr. Co., Chi.; Lin. N., Cin.; Union Tr. Co., Clev.
" —— "	Peoples Bank Co. —— d⑤‡$'07 $225-10% par 100 56-723	W. H. Warnock ——	J. F. Adams ——	E. N. Moore ——	G. L. Horine ——	25,000	35,840	349,680	——	333,630	13,350	7,040	56,500	Fifth Third Un. Tr. Co., Cin.; Marion N., Marion Huntington N., Col.
Fostoria——10,099 Seneca E10	Commercial Bank & Savings Company 56-284 d⑤•‡$'03 $160-8%	Charles Ash ——	Earl Ash ——	C. W. Latshaw ——	C. W. Yost ——	100,000	77,710	1,322,630	72,700	1,268,060	104,480	13,030	137,460	N. City, N. Y., Cent. N., Clev.; Com. Guardian Tr. & Sav., Tol.; Lin. N. Bk. & Tr. Co., Ft. Wayne.
" —— "	First National Bank dB⑤•‡'82 $225-12% par 100 56-283	A. Emerine ——	A. E. Mergenthaler	R. S. Powley ——	W. J. Daub ——	50,000	67,050	1 007 030	50,400	496,810	467,530	3,080	207,040	Chase N., N. Y.; Union Tr. Co., Clev.; Tol. Tr. Co., Tol.; Mellon N., Pitt.
" —— "	UNION NATIONAL BANK $152-8% par 100 56-285 d⑤•‡'89	E. W. Allen ——	M. A. Thomas —— G. A. Snyder	B. M. Solomon —— C. M. Schuster, Asst.	O. L. Wonderly —— Geo. L. Fink	125,000	84,450	1,700,240	128,200	1,373,160	234,500	131,080	299,150	N. Park. N. Y.; 1st N., Cin.; Huntington N., Col.; Com. Guardian Tr. & Sav., Tol.

THE FIFTH THIRD UNION TRUST CO., CINCINNATI RESOURCES $90,000,000.00 ABILITY WILLINGNESS COURTESY

Digitized for https://fras... Federal Reserve Bank of St. Louis

Number under Name of Bank is the New Transit Number given to each bank in U. S. exclusively by The Rand-McNally Bankers' Directory, under the authority of The American Bankers Ass'n.

OHIO—Continued

Non-Bank Towns with Nearest Banking Point (Indexed Acces.), Lawyers, Laws (indexed) in back of this volume. For Interest Rates, Holidays, etc., see Laws.

Town and County. ▲County Seats. In No. 4 F. R. D. C is Cincinnati Br.	●Mem. A.B.A. nNew §State †Priv. ‡Mem. State B. Ass'n. [Estab. ◆Fed. Res. Depts: T-Trust B-Bond d-SafeDep. ⑧Sav. $LastSale%Div.	President.	Vice-President.	Cashier.	Ass't Cashier.	Liabilities. Paid-up Capital	Surplus and Profits	Deposits	Other Liabilities	Resources. Loans and Discounts	Bonds and Securities	Miscellaneous	Cash & Exchanges, Due from Banks	Principal Correspondents.
Frankfort 776 C Ross N11 " " "	Commercial Bank ⑧●†$'12 *par* 100 56-1228 Merchants & Farmers Bank 56-956 d●‡'76	Albert Betts, *Ch. of Bd. and Pres.* W. R. Beard	J. B. Mallow John P. Phillips J. S. Blue	C. L. Lawhead Ralph B. Parks C. J. Miller	D. F. Briggs, Jr. Pauline Sutherland	$ 25,000	$ 27,620	$ 190,460	$ 35,000	$ 212,200		$ 32,790	$ 33,090	Fifth Third Un. Tr. Co., Cin.: Huntington N., Col.; 1st N., Chillicothe. 1st N. and Cent. Tr. Co., Cin.
Franklin 3071 C Warren M7	**FRANKLIN NATIONAL BANK** $150-10% 56-572 d⑧●‡'97 *par* 100	H. S. Conover	Ralph B. Parks C. J. Miller	Ralph B. Parks	George Gates	100,000	83,750	797,010	130,940	367,210	$ 578,830	5,960	161,700	Cent. Han. Bk. & Tr. Co., N.Y.; 1st N., Cin.
Frazeysburg 667 Muskingum J15	Ohio State Bank d⑧‡$'27 56-1360	T. L. Montgomery	R. Q. Baker	E. A. Taylor		25,000	8,090	280,000		151,300	120,300	3,630	37,550	Coshocton N., Coshocton.
Fredericksburg 480 Wayne G15 **Fredericktown** 1194 Knox I14 " " "	Citizens Bank ⑧‡$'21 $100-6% 56-957 First National Bank $100-5% 56-753 dB⑧●‡1900 *par* 100 Dan Struble & Son, Bankers 56-752 dB⑧●†'70	H. W. Cary, *Ch. of Bd. and Pres.* W. H. Eastman, *Ch. of Bd. and Pres.* (R. Y. Struble)	Chas. Sterling C. R. Levering	S. T. Redett C. E. Denman	Irl Willits	25,000 25,000 25,000	4,050 13,660 33,660	149,350 289,980 483,350	46,790	144,140 207,140 284,870	10,880 104,800 125,170	7,350 19,880	15,520 43,620 133,090	Cent. N., Clev. Chase N., N. Y.; 1st Citiz. Tr. Co., Col. Mellon N., Pitt. Winslow, Lanier & Co., N. Y.; Union Tr. Co., Clev.; Ohio N., Col.
Freeport 626 Harrison J18	Freeport State Bank ‡$'15 10% 56-1253	J. S. Davidson	W. A. Zellars	W. D. Deselm	S. G. Cole, *Sec.*	25,000	25,100	370,000		255,200	50,710	54,950	43,450	Col. N., Col.: Cambridge, Cambridge.
▲**Fremont** 13,898 Sandusky E11 " " "	Colonial Savings Bank $100-4% *par* 100 56-275 dB⑧●‡$'04 **CROGHAN BK. & SAVINGS CO.** 56-274 d⑧●‡$'88 8%	D. L. Christy J. C. Bolinger	A. R. Christy E. H. Ganz M. Holderman	A. Otto Baumann C. W. Cox	C. J. Hammer A. E. Leedy	75,000 100,000	20,000 75,000	875,000 2,350,000	25,000 23,000	575,000 1,069,000	195,000 1,202,700	50,000 20,000	175,000 256,300	Chase N., N. Y.; Un. Tr. Co., Clev.; Com'l Sav. Bk. & Tr. Co. and 1st N., Tol. Guaranty Tr. Co., N.Y.; Cont. Ill. Bk. & Tr. Co. Chi.; Union Tr. Co., Clev.; Com'l Guardian Tr. & Sav., Tol.
" " "	**FIRST NATIONAL BANK** $200-8% *par* 100 56-272 d⑧●‡'63	J. M. SHERMAN ... JOHN FANGBONER, *Ch. of Bd.* Collections give Fifth oldest Na	JUSTICE WILSON ... I. T. FANGBONER n special attentio tional Bank in th	WM. A. GABEL n and remitted e United States.	F. W. SCHWAN ... J. H. SHERMAN for promptly at	200,000 lowest r	178,040 ates.	3,840,920	169,450	1,890,390	1,876,030	102,130	519,850	Chase N., N. Y.; Cont. Ill. Bk. & Tr. Co., Chi.; Union Tr. Co., Clev.; Mellon N., Pitt.
" " "	**FREMONT SAVINGS BANK CO.** 56-273 d⑧●‡$'82 $250-8% *par* 100	W. P. Haynes	J. M. Sherman	E. K. Sarnes	W. J. Ameling Wm. M. Haynes	100,000	130,000	2,340,000		1,028,000	1,123,000	78,000	340,000	N. Park, N. Y.; 1st N., Chi. and Pitt.: Fifth Third Un. Tr. Co., Cin.; Union Tr. Co., Clev.
" " "	Liberty Banking Co. ⑧●‡$'18 $150-6% *par* 100 56-276	J. F. Young	F. L. Adler R. G. Rogers	C. C. Young		50,000	45,430	1,534,360	156,050	1,521,200	50,000	33,310	181,330	Bk. of Manhattan Co., N. Y.; Tol. Tr. Co. and Home Bk. & Tr. Co., Tol.; 1st N., Fremont.
Gahanna 347 Franklin K12	Gahanna Bank Co. d⑧●‡$'15 $120-5% 56-1251 *par* 100	F. M. Morrison	D. E. Evans	R. E. Dawson	J. E. Campbell	25,000	9,050	187,760	15,000	187,130	9,400	9,660	30,620	Huntington N., Col.
Galena 519 Delaware J12	Bank of Galena Co. ‡$'01 7% *par* 100 56-959	N. Gorsuch	Fred Dustin	F. D. Miller	O. J. Hancock	25,000	17,590	193,590	4,050	194,420	3,550	18,650	23,610	Chase N., N. Y.; 1st Citiz. Tr. Co., Col.
Galion 7374 Crawford H12	**CITIZENS NATIONAL BANK** $225-10% 56-370 dB⑧●‡'72 *par* 100	J. E. CASEY Special attentio	H. J. BACHELDER n given Bill of La	MARY O. VOLK ding drafts, Cash	L. A. CASEY ... J. V. MOTSCH and Time Items.	100,000	114,460	1,320,250	178,210	739,220	669,400	135,330	168,970	N. City, N.Y.; Un. Tr. Co., Clev.; Huntington N., Col.; Mellon N., Pitt.
" " "	**COMMERCIAL SAV. BK. CO.** $175-10% 56-371 dB⑧●‡$'05 *par* 100	M. A. Curtiss	W. V. Goshorn	E. B. Beall	C. W. Tracht Earl Clements	60,000	40,000	650,000		400,000	200,000	50,000	100,000	Cent. Han. Bk. & Tr. Co., N. Y.; Union Tr. Co. and Cent. N., Clev.
" " "	**FIRST NAT'L BANK** $200-8% 56-369 dB⑧●‡'64 *par* 100	B. E. PLACE "Oldest Bank The Personal S We want your	H. W. TODD in Galion. Est. ervice Bank. We Galion business o	L. E. PLACE 1864. get results and m n this basis."	E. B. JOURDAN ... W. R. HESSENAUER ake prompt remit	100,000 tance.	118,340	1,065,070	143,180	830,320	459,470	78,460	58,330	Chase N., N. Y.; Cent. N., Clev.; Huntington N., Col.
▲**Gallipolis** 6070 C Gallia P14	**COMMERCIAL & SAVINGS BANK** $400-50% 56-439 ‡$'09	H. W. CHERRINGTON	E. J. RESENER	A. P. KERR	J. H. WOLFE, *Tr.* "STRONG AS THE STRONGEST" The bank of prompt and satisfactory service. Quick returns - Low rates - Personal attention.	52,500	76,570	898,130	67,060	805,000	42,930		206,980	Cent. Han. Bk. & Tr. Co., N.Y.; Huntington N., Col.; Union Tr. Co., Clev.; Cent. Tr. Co., Cin.
" " "	First National Bank d⑧'64 $200-10% *par* 100 56-436	Joe Moch	J. C. Ingels	C. C. Ingels	Virgil Martin H. U. Carnes	100,000	80,470	795,610	101,500	528,460	353,790	80,950	114,390	Chase N., N. Y.; Lin. N., Cin.; Ohio N., Col.
" " "	Ohio Valley Bank Co. $300-14% 56-437 dB⑧$'72 *par* 100	S. H. Eagle	L. C. Bean	H. H. Henking	J. C. Butz Harry Maddy	80,000	140,920	738,160	1,200	704,380	49,960	32,460	173,470	N. City, N.Y.; Fifth Third Un. Tr. Co., Cin.; Huntington N., Col.; Mellon N., Pitt.

THE FIFTH THIRD UNION TRUST CO., CINCINNATI Over Sixty Years of Service To Banks

Digitized for FRASER

Number under Name of Bank is the **New Transit Number** given to each bank in U. S. **exclusively** by **The Rand-McNally Bankers' Directory, under the authority** of **The American Bankers Ass'n.**

OHIO—Continued

Non-Bank Towns with **Nearest Banking Point** (Indexed Acces.), **Lawyers, Laws** (indexed) in back of this volume. For **Interest Rates, Holidays,** etc., see **Laws.**

Town and County. ▲County Seats. In No. 4 F. R. D. C is Cincinnati Br.	➲Mem. A.B.A. ⁿNew §State †Priv. ‡Mem. State B. Ass'n. [Estab. ◆Fed. Res. Depts: T-Trust B-Bond d-SafeDep. Ⓢ Sav. $LastSale%Div.	President.	Vice-President.	Cashier.	Ass't Cashier	Liabilities. Paid-up Capital	Surplus and Profits	Deposits	Other Liabilities	Resources. Loans and Discounts	Bonds and Securities	Miscellaneous	Cash & Exchanges, Due from Banks	Principal Correspondents.
Gambier 433 Knox I 14	Peoples Bank d Ⓢ ‡$'20 $100-6% 56-1248	C. B. Colwill	Wm. A. Adams	J. R. Brown	Laura E. Hall	$ 25,000	$ 4,280	$ 131,440		$ 111,360	$ 22,870	$ 5,200	$ 21,280	Cent. Han. Bk. & Tr. Co., N. Y., Huntington N., Col.: Knox N., Mt. Vernon; Mellon N., Pitt.
Garrettsville 1119 Portage E18	First National Bank Ⓢ ◆ ‡'71 $200-10% *par* 100 56-961	J. W. Root	L. V. Miller	L. L. Bruce	Marie Hewitt	80,000	100,000	890,000	$ 135,000	590,000	430,000	80,000	105,000	Equitable Tr. Co., N. Y.: Union Tr. Co., Clev.; Mellon N., Pitt.
Geneva 3081 Ashtabula B19	First National Bank d Ⓑ Ⓢ ◆ ‡'63 $300-14% *par* 100 56-590	G. H. Swan	G. B. Jackson	R. F. Shelley	C. H. Humphrey	50,000	103,000	835,000	100,000	425,940	641,000		62,000	1st N., N. Y.: Union Tr. Co. and N. City, Clev.; Mellon N., Pitt.
" ------ "	Geneva Savings Bk. Co. 12% *par* 100 ◆ 56-591 d Ⓢ ◆ ‡$'96	A. J. Ford	C. I. Chamberlin	A. A. Searle, *Sec. and Tr.*	Kyle Kyle, *A. Tr.* D. Graybill, *A. Sec.*	100,000	134,670	1,436,410	50,000	1,242,410	301,310	44,300	133,060	Chase N., N. Y.; Union Tr. Co., Clev.
Genoa 971 Ottawa D11	Genoa Banking Co. d Ⓢ ◆ ‡$'02 $225-10% *par* 100 56-962	C. N. Hansen	J. C. Bowman G. F. Bowman	E. G. Bowland	P. F. Lehman	40,000	59,620	667,410		664,600	13,150	14,250	75,070	Chase N., N. Y.; Com. Guardian Tr. & Sav., Tol.
▲**Georgetown** 1670 C Brown P8	First National Bank d ◆ ‡'82 $235-12% 56-673 *par* 100	Fred Risch	R. L. Fite	Chas. L. Thompson	Vernon Woods	50,000	63,840	302,430	88,270	224,780	161,490	38,320	79,950	Cent. Tr. and 1st N., Cin.
" ------ "	Peoples National Bank d ‡'01 $230-12% *par* 100 56-674	T. W. Weaver, *Ch. of Bd. and Pres.*	E. H. Kennedy	Wayne Cahall	Chas. Stephen	50,000	67,860	397,550		216,890	151,760	16,510	120,240	1st N., Cin.
Germantown 1827 C Montg'ry M6	Farmers & Citizens Sav. Bk. Co. 56-651 d Ⓢ ◆ $'04 $200-10% *par* 100	Adam Gilbert	Albert Rettich	T. K. Zehring	H. H. Maxson	25,000	65,940	547,660		385,260	83,000	10,280	135,050	Atlas N. and Fifth-Third Un. Tr. Co., Cin.; Dayton Sav. & Tr., Dayton.
" ------ "	First National Bank d ◆ ‡'63 $275-12% 56-650 *par* 100	E. C. Oblinger	R. J. Grubbs	D. D. Oblinger		50,000	83,000	316,000	45,000	381,000	13,450	27,550	72,000	Chase N., N. Y.; 1st N., Cin.
Gettysburg 375 C Darke J6	Citizens National Bank ‡'01 $190-10% 56-963	Ira M. Petersime	J. W. Walker	A. W. Fair	D. C. Kniesly	30,000	29,340	503,970		265,820	160,440	17,500	119,540	Chase N., N. Y.; Lin. N., Cin.; Huntington N., Col.
Gibsonburg 1737 Sandusky D10	Gibsonburg Banking Co. 12% *par* 100 ◆ 56-630 d Ⓢ ◆ ‡$'94	N. B. Ervin	F. C. Hornung	R. H. Peters	W. E. Kirsch	50,000	40,000	750,000	20,000	635,000	100,000	50,000	75,000	Seab., N. Y.: Tol. Tr. Co. and Home Bk. & Tr. Co., Tol.; Un. Tr. Co., Clev.
" ------ "	**HOME BANKING CO.** d Ⓢ ◆ ‡$'05 $120-8% *par* 100 ◆ 56-631	J. A. Nieset	J. F. Sherrard George C. Dean	O. H. Paul C. W. Zeller, *Aud.*	George C. Dean, *Mgr.*	25,000	31,640	715,470		508,950	158,030	25,350	79,770	N. Park, N. Y.; Tol. Tr. Co. and Com'l Sav. Bk. & Tr. Co., Tol.
Girard 6556 Trumbull E20	First National Bank d Ⓢ ◆ ‡'93 $280-16% 56-527 *par* 100	F. W. Stillwagon	E. L. Hauser	Jas. J. McFarlin	G. J. Hecker	50,000	97,630	1,108,040	31,200	775,250	374,520	16,330	120,770	Irv. Tr. Co., N. Y.; Cont. Ill. Bk. & Tr. Co., Chi.; Un. Tr. Co. and Cent. N., Clev.; Bk. of Pitt. N. A., Pitt.
" ------ "	**TRUMBULL BANKING CO.** $120-6% 56-1280 B Ⓢ ‡$'18 *par* 100	**S. K. HINE** **PROGRESS TH** **Prompt and co** **SEND US YOU**	**JOHN A. HOWELLS** **W. C. McKAIN** **ROUGH SERVIC** **urteous service gi** **R GIRARD ITEM**	**WM. H. ZELLER** **E.** **ven to B-L drafts** **S.**	**IRENE EVANS,** *Aud.* **and Collections.**	50,000 **Save ti** **FEE IN**	24,800 **me and** **ADVAN**	578,710 **get serv** **CE:** *Plai*	31,600 **ice on C** *n sight*	404,520 **ollectio** *drafts,*	187,500 **ns.** *15c.*	6,650	86,420	Guaranty Tr. Co., N. Y.; City Tr. & Sav., Youngstown; Mellon N., Pitt.; Cent. N., Clev.
Glenford 180 Perry L14	Glenford Bank d ‡$'09 $115 56-966 *par* 100	Wm. H. Walser I. Z. Shrider, *Ch.*	G. C. Scheetz	M. S. Leckrone	Estella Leckrone	25,000	9,950	188,650	26,780	149,670	14,450	59,460	26,800	1st Citiz. Tr. Co., Col.
Glouster 3140 C Athens M15	First National Bank Ⓢ ◆ ‡'06 56-583	S. S. Danford	Wm. James	R. G. Webber	H. E. Gladden	25,000	32,000	360,000		196,000	156,000	27,000	38,000	Seab., N. Y.; Huntington N., Col.
" ------ "	Glouster State Bank $150-10% 56-582 d Ⓢ ◆ ‡$'91 *par* 100	C. E. Duncan	W. E. McCarty	E. R. Eddy		50,000	42,440	538,460		398,130	65,830	41,700	125,240	1st N., Cin.; 1st Citiz. Tr. and Huntington N., Col.
Gnadenhutten 530 Tuscarawas I 18	Gnadenhutten Bank d ‡$'15 $110-6% *par* 100 56-1257	S. W. Walter	O. C. Wheland	S. Begland	Mary Schreiner	25,000	4,760	80,280		49,250	13,870	5,920	40,970	Union Tr. Co., Clev.; Bk. of Pitt. N. A., Pitt.
Good Hope 255 C Fayette M11	Farmers Bank ‡$'10 $50-5% *par* 100 56-968	R. J. Holdren	S. J. Hoppes E. D. King	Phil Davis I. O. Fountain, *Sec. and Tr.*	Effie Palmer	25,000	920	82,910	34,000	88,620	1,350	36,020	16,840	Fifth Third Un. Tr. Co., Cin.; Wash. Sav., Wash. C. H.
Grafton 900 Lorain E15	Grafton Savings & Bkg. Co. $200-8% *par* 100 56-1277 d Ⓢ ‡$'18	J. A. Knechtges	A. Ruder	J. W. Knechtges	M. K. Knechtges	25,000	24,600	368,110	8,000	372,110		11,800	41,610	Chase N., N. Y.; Union Tr. Co., Clev.; Elyria Sav. & Tr. Co., Elyria.
Grand Rapids 517 Wood D9	Grand Rapids Bkg. Co. $175-10% 56-969 Ⓢ ◆ ‡$1900 *par* 100	C. L. Laskey	Myrtle D. King	N. R. Thurston	L. E. Johnston	25,000	22,270	463,640		265,520	130,940	15,390	99,060	Cent. Han. Bk. & Tr. Co., N. Y.; Tol. Tr. Co., Tol.
Granville 1440 Licking K14	*Granville Bank Co.*	*(Purchased by Peoples State Bank)*												
" ------ "	Peoples State Bank d Ⓢ ‡$'23 $125 *par* 100 56-1333	John Geach	C. J. Loveless	H. L. Pierce	J. A. Price	60,000	21,800	659,150	20,000	596,100	20,470	45,350	99,030	N. Park, N. Y.; Ohio N., Col.; Newark Tr. Co., Newark.
Gratis 372 C Preble L6	Gratis State Bank Ⓢ ‡$'22 56-971	Pearl Smith	B. H. Etter	N. G. Kimmel	Opal Mobley	25,000	5,130	113,710	8,060	105,530	27,190	700	18,470	1st N., Cin.
Green Camp 278 Marion H11	Peoples Bank d Ⓢ ‡†'04 $137.50-7% *par* 100 56-972	R. W. Herbster, *Ch. of Bd. and Pres.* J. H. Smeltzer John Jacobs		A. E. Haberman	B. H. Gast	10,000	4,200	109,000		91,030	5,130	7,410	19,630	Marion N., Marion; Huntington N., Col.

THE FIFTH THIRD UNION TRUST CO., CINCINNATI Resources Over $90,000,000.00

Digitized for FRASER
https://fraser.stlouisfed.org/
Federal Reserve Bank of St. Louis

Town and County. ▲County Seats. No. 4 Fed. Res. Dist. C is Cincinnati Br.	●Mem. A.B.A. ⁿNew §State †Priv. ‡Mem. State B. Ass'n. [Estab. ◆Fed. Res. Depts: T-Trust B-Bond d-Safe Dep. Ⓢ Sav. $Last Sale % Div.	President.	Vice-President.	Cashier.	Ass't Cashier.	Liabilities. Paid-up Capital	Surplus and Profits	Deposits	Other Liabilities	Resources. Loans and Discounts	Bonds and Securities	Miscellaneous	Cash & Exchanges, Due from Banks	Principal Correspondents.
Greenfield 4344 C Highland N11	**HIGHLAND COUNTY BANK** 10% 56-516 d Ⓢ T●‡$'67	D. O. Miller	Wilson Miller	H. T. Clyburn	C. D. Johnson	$ 125,000	$ 84,270	$1 374 130	$ 106,560	$1 233 840	$ 20,950	$ 129,820	$ 288,480	Gty. Tr. Co., N. Y.; 1st N., Cent. Tr. Co., and Fifth Third Un. Tr. Co., Cin.; Merch. N., Balt.; Huntington N., Col.; Guardian Tr. Co., Clev.
" ------ "	**PEOPLES NATIONAL BANK** $200-10% *par* 100 56-511 d Ⓢ●‡'11	J. A. Harps	O. Heidingsfeld, W. G. Cockerill	Paul D. Fairley	E. A. Daniels, W. A. O'Dell	60,000	5,480	585,100	50,000	503,500	85,650	22,000	89,430	N. Park, N. Y.; 1st N., Cin.; Union Tr. Co., Clev.; Ohio N., Col.
Green Springs 830 Seneca E12	Commercial Bank Co. Ⓢ●‡$'97 56-973	F. W. Dudrow	G. H. Schuster	B. A. Young	Georgia E. Cleveland	25,000	25,560	601,790	4,110	350,150	227,950	9,500	68,860	Cent. Han. Bk. & Tr. Co., N. Y.; Northern N., Tol., Cent. N., and Union Tr. Co., Clev.
▲**Greenville** 7104 C Darke J5	**CITIZENS STATE BANK** 56-413 d Ⓢ●‡$'02	M. W. Westerfield	H. E. McEowen	W. H. Tillman	----------	100,000	78,000	400,000	----------	420,000	25,000	3,000	125,000	Chase N., N.Y.; Fifth Third Un. Tr. Co., Cin.
" ------ "	**FARMERS NATIONAL BANK** $350-20% 56-410 Ⓢ●‡'65	Conrad Kipp	G. W. Mannix, Jr.	Joseph Menke	H. S. Kolp	100,000	236,310	1,168,440	101,790	970,670	311,450	50,710	273,700	Chase N., N. Y.; 1st N., Cin.; Union Tr. Co., Clev.
" ------ "	**GREENVILLE NATIONAL BK.** 56-411 d Ⓢ●‡'76	C. F. York	J. H. Manix	A. Martz	J. E. Kline	250,000	150,000	900,000	----------	1,100,000	105,000	----------	100,000	Cent. Han. Bk. & Tr. Co., N. Y.; Union Tr. Co., Clev.; Cent Tr. Co., Cin.
" ------ "	Peoples Savings Bank 6% *par* 100 56-414 d Ⓢ●‡$'17	Geo. W. Porter	C. Foureman, W. E. Hart	J. E. Williams	Walter Riggs	100,000	32,000	862,390	72,500	693,250	119,930	17,160	236,540	Guaranty Tr. Co., N. Y.; Dayton Sav. & Tr., Dayton; Huntington N., Col.
" ------ "	Second National Bank $250-10% *par* 100 56-412 d Ⓑ Ⓢ‡'83	Ed. Culbertson	W. B. Pickering	H. D. Stephens	R. R. Rhoades	125,000	139,000	700,000	100,000	713,000	125,000	180,000	46,000	Cent. Han. Bk. & Tr. Co., N. Y.; Cent. Tr. Co., Cin.
Greenwich 827 Huron F14	Farmers Banking Co. Ⓢ●‡$'02 56-789	H. B. Knapp	F. D. Donaldson	F. E. Hines	----------	30,000	49,170	372,630	6,770	351,680	65,300	3,000	38,580	Chase N., N. Y.; Union Tr. Co. and Guardian Tr. Co., Clev.
" ------ "	First National Bank Ⓢ●‡'03 56-790	C. C. Bebout	C. A. McCullow	O. J. Huston	----------	25,000	16,900	230,000	24,750	152,000	85,300	23,420	35,930	Union Tr. Co., Clev.
Grove City 905 Franklin K12	First National Bank ●‡'03	Otto Willert	W. C. Grossman, R. E. Shover	John R. Briggs, *V. P. and Cash.*	Walter Eyerman	25,000	19,700	219,000	28,500	195,800	63,200	----------	33,200	1st N., Col.
" ------ "	Grove City Savings Bank Co. $165-10% *par* 100 56-795 d Ⓢ‡'03	E. C. Wagner	E. C. Grant	Chas. G. Patzer	F. E. Weishaupt	50,000	32,470	330,690	----------	326,090	17,440	20,320	49,300	Ohio N., Col.
Groveport 671 Franklin L12	Groveport Bank Co. d Ⓢ‡'04 $175-6% *par* 100 56-974	C. R. Dill	E. A. Peters	C. E. Snyder	E. A. Snyder	25,000	23,150	361,440	21,000	362,440	1,150	7,580	64,410	Col. N. and City N. Bk. of Com., Col.
Grover Hill 530 Paulding F6	Exchange Bank Co. $'02 *par* 100 56-975	G. C. McClure	----------	J. A. Smith	----------	25,000	6,350	130,400	10,000	81,610	10,820	59,400	19,910	Cent. Han. Bk. & Tr. Co., N. Y.; 1st N., Ft. Wayne, Ind.; Spitzer-Rorick Tr. & Sav., Tol.
Hamden 837 C Vinton O14	Citizens Bank d Ⓑ Ⓢ‡$'08 $175-6% *par* 100 56-976	Paul A. White	Robert L. White	E. W. Martindill	----------	25,000	13,320	300,720	30,000	118,350	209,890	22,540	48,290	Cent. Han. Bk. & Tr. Co., N. Y.; Com'l N. and Huntington N., Col.
Hamersville 235 C Brown P9	Citizens Bank ‡$'07 56-977	H. H. Day	F. S. Park	W. J. Irwin	J. W. Meranda	25,000	26,470	98,370	2,920	116,290	23,670	1,330	11,470	Peo. Bk. & Sav. Co. and Fifth Third Un. Tr. Co., Cin.
▲**Hamilton** 44,200 C Butler N6	*Citizens Sav. Bk. & Tr. Co. $145-6% *par* 100 56-95 d Ⓑ Ⓢ●‡$'06	H. A. Rentschler	T. A. Dorsey	J. H. Warndorf	F. J. Weinman, Carlisle Law	200,000	112,210	2,613,730	204,420	1,643,940	917,140	61,730	507,840	N. City and Cent. Han. Bk. & Tr. & Co., N. Y.; Fifth Third Un. Tr. Co., Cin.; Mellon N., Pitt.
" ------ "	***FIRST NATIONAL BANK & TRUST COMPANY** $175-6% 56-91 d Ⓑ Ⓢ●‡'63 *par* 100	**E. G. RUDER**, P. BENNINGHOFEN, E. M. RUDER, E. B. HUGHES; **J. M. BEELER**, *V. P.*, D. W. FITTON, DON. W. FITTON, *Tr. Off.*, W. H. PATER, L. D. McGINLEY; GEO. P. SOHNGEN, H. B. ZORNOW, *A. Tr. Off.* **Prompt and judicious attention given to collections and all other business entrusted to us.**				500,000	694,850	7,359,360	444,900	5,532,750	2,322,820	57,650	1,085,890	**N. City, N. Y.; 1st N., Chl. and Cin.**
" ------ "	*Hamilton Dime Sav. Bk. Co. $170-8% *par* 100 56-94 d Ⓢ●‡$'97	E. G. Ruder, *V. P.*; J. M. Beeler, *V. P.*; R. S. Radcliffe	P. Benninghofen; Geo. P. Sohngen; C. E. Hooven	E. M. Ruder; E. B. Hughes, *A. C.*; A. D. Fille, *Sec. and Tr.*	W. H. Pater; L. D. McGinley; R. M. Troy, *A. Sec. and A. Tr.*	100,000 / 50,000	122,790 / 12,500	1,220,630 / 11,120	---------- / 860	1,000,070 / 7,040	286,050 / 52,200	---------- / 4,860	166,280 / 10,370	Chase N., N. Y.; 1st N., Chi.; Fifth Third Un. Tr. Co. and Atlas N., Cin.
" ------ "	ⁿHamilton Industrial Bank $125 56-96 Ⓢ§'29													
" ------ "	***SECOND NATIONAL BANK** 56-92 d Ⓑ T Ⓢ●‡'65	**J. E. HEISER**, CLARENCE MURPHY, *V. P.*, C. L. GEBHART, HENRY HAMMERLE, E. J. HEISER **Does a General Banking and Exchange Business. Officers give personal attention to all collections. Trust Department.**				300,000	325,730	3,368,950	204,180	1,477,990	1,602,760	545,970	572,140	**N. City, N. Y.; 1st N., 2d N., and Fifth-Third Un. Tr. Co., and Cent. Tr. Co., Cin.; Union Tr. Co., Clev.; Huntington N., Col.; 1st N., Phil.; Mellon N., Pitt.**
" ------ "	Hamilton Clearing House (*Members indicated by a* ★)	J. E. Heiser	----------	E. G. Ruder, *Tr.*	J. Warndorf, *Sec.*	----------	----------	----------	----------	----------	----------	----------	----------	
Hamler 560 Henry E8	Hamler State Bank d Ⓢ●‡$'21 $140-6% *par* 100 56-978	D. A. Collins	H. Panning	A. M. Ritz	J. W. Panning	30,000	12,900	351,880	20,020	299,860	38,190	14,000	62,760	Com. Guardian Tr. & Sav., Tol.; Napoleon State, Napoleon; Union Tr. Co., Clev.
Harpster 240 Wyandot G10	Harpster Bank †'83 10% 56-979	Mrs. Iva H. Bones	Cyrus H. Sears	J. L. Lewis	H. E. McBride	60,000	186,540	266,660	----------	404,810	9,870	27,400	71,120	Union Tr. Co., Clev.; Huntington N., Col.
Harrisburg 258 Franklin L11	Harrisburg Savings & Bkg. Co. 56-980 Ⓢ‡$'05	J. H. McKinley	R. S. White	H. L. Manning	W. F. Six	25,000	12,300	215,360	----------	189,940	23,150	6,390	33,190	N. Park, N.Y; 1st Citiz. Tr. Co., Col.
Harrison 1309 C Hamilton N5	Citizens Bank ‡'86 56-706	(Frank Bowles, *Sole Owner*)	----------	----------	----------	10,000	41,430	140,690	----------	129,930	24,590	4,570	33,050	Winslow, Lanier & Co., N. Y.; 1st N., Cin
" ------ "	First National Bank d●‡'06 16% 56-707	J. C. Bevis	F. H. Biddinger	S. J. Burk	C. O. Haddock	50,000	95,920	500,320	1,840	146,370	372,850	4,850	124,020	Cent. Han. Bk. & Tr. Co., N. Y.; Fifth Third Un. Tr. Co and 2d N., Cin.

THE FIFTH THIRD UNION TRUST CO., CINCINNATI The Bankers' Bank Since 1863

Digitized for FRASER

Number under Name of Bank is the New Transit Number given to each bank in U. S. exclusively by The Rand-McNally Bankers' Directory, under the authority of The American Bankers Ass'n.

OHIO—Continued

Non-Bank Towns with Nearest Banking Point (Indexed Acces.), Lawyers, Laws (indexed) in back of this volume. For Interest Rates, Holidays, etc., see Laws.

Town and County. ▲County Seats. No. 4 Fed. Res. Dist. C is Cincinnati Br.	●Mem. A.B.A. ⁿNew §State †Priv. ‡Mem. State B. Ass'n. [Estab. ◆Fed. Res. Depts: T-Trust B-Bond d-Safe Dep. ⑤Sav. $Last Sale %Div.	President.	Vice-President.	Cashier.	Ass't Cashier.	Liabilities. Paid-up Capital	Surplus and Profits	Deposits	Other Liabilities	Resources. Loans and Discounts	Bonds and Securities	Miscellaneous	Cash & Exchanges, Due from Banks	Principal Correspondents.
Harrod 389 Allen G8	Harrod State Bank d⑤‡$'07 *par* 100 56-981	M. L. Johnston	C. K. Hay	W. G. Hyre	Ruth McPheron	$ 30,000	$ 4,250	$ 126,740	$ 7,540	$ 142,940	$ 5,780	$ 5,800	$ 13,910	Union Tr. Co., Clev.; Old N.-City, Lima.
Hartville 355 Stark F18	Hartville Banking Co. ⑤‡$'07 8% 56-982	C. C. Schoner	Benton Bixler	D. T. Bishop	Virginia I. Bixler	25,000	22,590	399,980	15,000	336,100	72,020	4,600	49,840	Guardian Tr. Co. and Union Tr. Co., Clev.; Geo. D. Harter, Canton.
Harveysburg 355 C Warren M8	Harveysburg National Bank $115-5% *par* 100 56-1297 d‡'19	C. D. Cook	A. S. Collett C. J. Cleaver	H. S. Tucker	Mary Syferd	25,000	6,640	79,230	10,000	62,540	25,870	13,700	18,760	Fifth Third Un. Tr. Co., Cin.
Haskins 427 Wood D9	Farmers Savings Bank Co. $115-6% 56-983 ⑤●‡$'01	G. C. Emmerich	H. A. Vermilya P. A. Ziss	L. W. Vermilya	Alice Brand	25,000	9,000	210,000	———	176,000	33,000	5,000	30,000	Seab., N. Y.; Union Tr. Co., Clev.; Com. Guardian Tr. & Sav., Tol.
Haviland 270 Paulding F5	Farmers National Bank $100-6% 56-984 ⑤T‡'13 *par* 100	W. B. Parker, *Ch. of Bd. and Pres.*	W. C. Fast	Alice E. Fast	Mary A. Fast	25,000	3,490	67,180	19,500	50,840	41,670	14,410	8,250	Union Tr. Co., Clev.; 1st N., Van Wert.
Hebron 683 Licking K14	Hebron Bank Co. ⑤●‡$'03	E. D. Neel	John L. Lemley	C. R. Lewis	Chas. L. Crawford	30,000	10,700	294,910	———	224,680	48,180	15,500	47,250	Huntington N., Col.
Helena 209 Sandusky D11	Helena Banking Co. d⑤‡$'07 $100-6% 56-986 *par* 120	John Yeasting	John Posey	Frank Myers	———	25,000	6,410	210,210	2,200	121,940	70,000	6,310	45,580	Com'l Sav. Bk. & Tr. Co., Tol.
Hicksville 2878 Defiance D6	Farmers State Bank d⑤‡$'18 56-1271	G. F. Henning	M. E. Smith	H. W. Belknap	H. A. Bricker	25,000	5,000	245,000	25,000	240,000	———	30,000	30,000	State Bk. of Defiance, Defiance; Union Tr. Co., Clev.; Lin. N., Ft. Wayne, Ind.
" ——— "	**FIRST NATIONAL BANK** $110-6% *par* 100 56-594 B⑤‡'87	(G. D. SIMMONS (First and oldest	L. E. GRIFFIN t established Ban	G. B. WILDERSON k. Collections a	H. O. WENTWORTH specialty, and re	50,000 mitted	16,540 on day	446,990 of pay	50,000 ment.	143,990	241,120	88,420	90,000	1st N., N. Y.; Union Tr. Co., Clev.
" ——— "	Hicksville National Bank *par* 100 56-595 ⑤‡'01	H. M. Hartzler	J. S. Hull	A. B. Booth	R. E. Carr	25,000	42,690	406,490	24,250	176,820	228,410	8,920	84,280	Chase N., N. Y.; Union Tr. Co., Clev.; 1st N., Tol. and Defiance.
Higginsport 353 C Brown P9	Citizens Bank d⑤$'01 56-855	W. E. Barkley	A. L. Hite	C. B. Williams	B. E. Williams	25,000	22,390	191,730	———	124,400	65,870	4,650	44,150	Fifth Third Un. Tr. Co., Cin.
Highland 235 C Highland N10	Farmers Bank d⑤‡†'95 $135-8% 56-987	F. R. Terrell	F. M. Horsman	E. M. Johnson	Rena V. Johnson	16,000	9,300	135,000	20,000	138,400	4,600	8,800	28,500	Cent. Tr. Co., Cin.; Guardian Tr. Co., Clev.
Hilliards 451 Franklin K11	Merchants & Farmers Bk. Co. $150 56-988 ⑤●‡$'03	F. G. Winterringer	M. W. Scofield	C. H. O'Brien	G. A. Horst, *Sec.*	25,000	22,580	480,950	27,000	395,640	58,340	13,380	88,160	Com'l N., Col.
▲**Hillsboro** 4356 C Highland O10	**FARMERS & TRADERS NATIONAL BANK** $390-10% 56-501 dB⑤●†'94 *par* 100	J. C. Larkin B. D. Huggins, *Ch.*	B. D. Huggins	C. T. Perin	Roy H. Bunn	50,000	143,690	929,150	49,000	453,330	591,330	44,790	82,400	Cent. Han. Bk. & Tr. Co., N. Y.; Cent. Tr. Co. and 1st N., Cin.; Guardian Tr. Co., Clev.
" ——— "	**HILLSBORO BK. & SAV. CO.** $180-8% ◆ 56-502 dB⑤●‡$'09 *par* 100	J. W. Evans	C. W. Scott	Conard Roads	C. C. Murphy	50,000	53,460	494,920	24,010	388,020	132,480	40,000	61,890	Chase N., N. Y.; 1st N., Cin.
" ——— "	Merchants National Bank $165-8% 56-500 dB⑤T●‡'79 *par* 100	O. N. Sams	D. Rockhold	J. E. Shannon	C. N. Winkle Ralph G. Sams	150,000	137,040	1,203,900	49,450	939,360	450,990	32,440	117,590	N. City, N. Y.; 1st N., Cin.
Holgate 1039 Henry E7	Farmers State Bk. dB⑤●‡$'17 $150-8% 56-1272 *par* 100	R. W. Austermiller, *Ch. of Bd. and Pres.*	Chas. Wahl M. F. Dietrick	L. C. Zachrich	L. E. Fruth Marvelle Rettig	50,000	25,070	1,201,250	15,000	849,640	235,210	52,490	153,980	Irv. Tr. Co., N. Y.; Com. Guardian Tr. & Sav. and Toledo Tr. Co., Tol.; Guardian Tr., Clev.
Hollansburg 262 C Darke K5	Peoples Banking Co. ‡$'02 6% 56-990	N. T. Irelan	G. W. Harley	C. E. Fulkerson	———	25,000	13,210	94,380	———	85,530	23,900	11,820	11,350	Citiz. State, Greenville; Huntington N., Col.
Hopedale 561 Harrison I19	First National Bank d⑤‡'07 $105-6% 56-992 *par* 100	C. A. Moore	T. B. Patton J. S. Culverhouse	G. C. Whittaker	Jessie J. Snyder	50,000	670	191,750	48,700	132,110	95,650	17,710	45,640	Far. Dep. N., Pitt.
Howard 310 Knox I14	Howard Savings Bk. Co. $120-6% 56-993 ⑤‡$'07	J. F. Gardner	G. W. Hoovler	L. C. Durbin	———	25,000	12,500	99,100	———	100,510	44,000	———	22,780	1st Citiz. Tr. Co., Col.
Hoytville 367 Wood E9	Hoytville Bank Co. d⑤‡$'07 $110-6% 56-994 *par* 100	Geo. F. Dunn, Sr.	Edward Wagner	Geo. F. Dunn, Jr.	Wm. Heuer	25,000	6,400	158,870	26,150	141,550	41,180	16,180	17,510	Un. Tr. Co., Clev.; Union N., Fostoria.
Hubbard 3320 Trumbull E21	Hubbard Banking Co. $167-10% ◆ 56-995 d⑤●‡$'73 *par* 100	A. J. Mayers L. C. Van Ness, *Ch.*	C. R. March	R. W. Bell	C. W. Creed	50,000	101,110	1,018,520	2,100	685,450	168,920	35,120	282,220	Irving Tr. Co., N. Y.; Union Tr. Co., Clev.; Bk. of Pitt. N. A., Pitt.
Hudson 1134 Summit E18	National Bank of Hudson $125-6% *par* 100 56-996 d⑤●‡'08	P. M. Held	H. N. Wood W. C. Wood	R. P. Palmer	———	40,000	21,650	510,830	32,590	389,920	118,390	39,080	57,680	Cent. N., Clev.: Cent. Sav. & Tr. Co., Akron.
Huntsville 339 Logan I9	Huntsville State Bank ‡$'07 56-997	S. L. Horn	J. E. Milroy J. O. Cretcher	W. F. Myers	N. O. Myers	25,000	3,600	110,000	———	97,000	8,100	———	31,000	Fifth Third Un. Tr. Co., Cin.: Huntington N., Col.; Peo. Com'l, Bellefontaine.
Huron 1703 Erie D13	Berlin Heights Bkg. Co. 7% 56-652 ⑤●‡$'83	———	W. H. Stephens	———	Leota D. Post	(*Branch of Berlin Heights, Ohio*)				———	———	———	———	Chase N., N. Y.; Union Tr. Co., Clev.

THE FIFTH THIRD UNION TRUST CO., CINCINNATI
IN THE CENTRAL CITY OF THE FOURTH FEDERAL RESERVE DISTRICT OFFERS UNSURPASSED SERVICE TO BANKS AND BANKERS

Digitized for FRASER
https://fra
Federal Reserve Bank of St. Louis

Number under Name of Bank is the New Transit Number given to each bank in U. S. exclusively by The Rand-McNally Bankers' Directory, under the authority of The American Bankers Ass'n.

OHIO—Continued

Non-Bank Towns with Nearest Banking Point Indexed Acces.), Lawyers, Laws (indexed) in back of this volume. For Interest Rates, Holidays, etc., see Laws.

Town and County. ▲County Seats. No. 4 Fed. Res. Dist. C Cincinnati Br.	●Mem. A.B.A. nNew §State †Priv. ‡Mem. State B. Ass'n. [Estab. ◆Fed. Res. Depts: T-Trust B-Bond d-Safe Dep. Ⓢ Sav. $Last Sale %Div.	President.	Vice-President.	Cashier.	Ass't Cashier.	Liabilities. Paid-up Capital	Surplus and Profits	Deposits	Other Liabilities	Resources. Loans and Discounts	Bonds and Securities	Miscellaneous	Cash & Exchanges, Due from Banks	Principal Correspondents.
▲Ironton ....14,492 C Lawrence R13	Citizens National Bank $125-8% 56-231 Ⓢ●‡'90 *par* 100	W. P. Lewis	F. L. McCauley	R. D. McKnight	V. C. Stuntebeck D. E. Lewis	$ 200,000	$ 83,440	$1 282 260	$ 11,560	$ 807,040	$ 520,340	$ 34,250	$ 216,630	Cent. Han. Bk. & Tr. Co., N. Y.; 1st N., Chi.; Fifth Third Un. Tr. Co. and 1st N., Cin.
" ..... "	E. S. CULBERTSON, *Ch. of Bd. and Pres.* JOHN X. GOLDCAMP-CHAS. HORN **FIRST NATIONAL BANK** $125 *par* 100 56-230 dBⓈ●‡'49 *Please send 15c w*	CHAS. HORN	A. T. TURNBULL E. O. MEISTEDT **Special attentio n given Bill of La ding Drafts, Cash and Time Items.**			600,000 *Reports.*	136,030	1,828,310	545,030	1,714,450	687,510	337,790	369,120	N. Park and N. City, N. Y.; 1st N. and Fifth Third Un. Tr. Co., Cin.; Mellon N., Pitt.; Huntington N., Col.
" ..... "	Iron City Savings Bank $210-6% 56-232 dⓈ●‡$'05	C. B. Egerton	L. K. Cooper C. A. Thompson	W. A. Ward	H. F. Heider	50,000	50,530	845,980	33,000	645,280	99,860	106,580	127,780	Gty. Tr. Co., N.Y.; 5th 3d Un. Tr. Co., Cin.; 1st N., Portsmouth; Huntington N., Col.
▲Jackson.....5842 C Jackson O13	DAVID ARMSTRONG- **CITIZENS BANK**—BⒼ●$'05 $125-6% *par* 100 56-449 **Bill of lading drafts a specialty . 15c must be se nt with each sig 25c with each request for repo**	J. M. MARTIN D. C. PARRY	J. M. MARTIN D. J. HERBERT, *A.C.*	L. W. LEGO W. G. BRUNTON **ht draft for pre rt or rating. SE sentation and ND US YOUR J**		50,000	28,300	1,192,390	70,000	689,880	388,640	52,130	210,050	Cent. Han. Bk. & Tr. Co., N. Y.; Ohio N., Col.; Fifth Third Un. Tr. Co., Cin.
" ..... "	First National Bank dBⒼ‡'65 *par* 100 56-446	J. H. Newvahner	F. B. Chapman	J. E. McGhee	Damon Grow	100,000	75,000	1,200,000		400,000	850,000		125,000	N. City, N. Y.; 1st N., Cin.; Huntington N., Col.
" ..... "	Iron Bank ..... dⓄ‡$'73 56-447	O. O. Evans	A. L. Ervin	Heber Lloyd		25,000	67,860	469,180		406,820	55,730	16,670	83,620	Cent. Han. Bk. & Tr. Co., N. Y.; 1st N. and Cent. Tr. Co., Cin.; Huntington, N., Col.
Jackson Center Shelby I 8 578	First National Bank ..... ‡'07 $250-12% *par* 100 56-998	Frank Baughman		W. C. Meranda		33,000	51,120	460,340	32,380	381,590	85,310	29,190	80,240	1st N., Cin.
Jamestown...1039 C Greene L9	Farmers & Traders Bk. $185-8% 56-730 dⓈ●‡$'67 *par* 100	Robt. Zimmerman	R. J. Moorman	R. J. Moorman	E. R. Rockhold	50,000	38,620	226,900		202,690	53,090	10,220	49,510	Cent. Han. Bk. & Tr. Co., N. Y.; 1st N. and 5th 3d Un. Tr. Co., Cin.
" ..... "	Peoples Bank of J. G. Clemens & Co. ..... 56-731 ..... ‡†'86	W. W. Johnson	A. P. Gordon	Geo. R. Spahr	Frank Shigley	21,100	14,000	140,000		120,000	41,150			Dayton Sav. & Tr. Co., Dayton; Cent. Tr. Co., Cin.
▲Jefferson ....1532 Ashtabula C20	Jefferson Banking Co. $160-8% *par* 100 56-700 dⓈ●‡$'02	A. N. Loomis	E. L. Lampson E. B. Hall	F. E. Hurlburt	B. L. Newman	250,000	97,690	1,816,280	115,220	1,160,290	660,050	91,000	367,850	Cent. Han. Bk. & Tr. Co., N. Y.; Union Tr. Co., Clev., Mellon N., Pitt.
Jeffersonville..790 C Fayette L10	Citizens Bank ..... dⓈ●‡$'20 $100 *par* 100 56-824	Eugene Booco	E. D. Straley Geo. Crumrine	Ross D. Glaze	H. J. Smith	35,000	15,850	249,530	230	245,820		13,150	41,640	1st N. and Cent. Tr. Co., Cin.; 1st Citiz. Tr. Co. and Ohio N., Col.; Ohio State, Wash. C. H.
" ..... "	**FARMERS BANK** ..... •††1900 16% 56-823	H. P. Thomas	Jahue Compton Eli Mock	G. S. Threlkeld	S. H. Mowery	20,000	35,030	314,570	63,600	374,390	250	22,410	36,150	Un. Tr. Co., Clev.; Ohio N., Col.; Midland N., Wash. C. H.; Cent. Tr. Co., Cin.
Jenera ..... 269 Hancock G9	**FARMERS BANK CO.** $78-8% *par* 50 56-999 dⒼ‡$'08	H. A. Von Stein, *Ch. of Bd. and Pres.*	Adam Von Stein	A. R. Marth		25,000	13,800	226,350	26,620	189,380	47,390	30,260	24,750	Com. Guardian Tr. & Sav., Tol.; Am. 1st N., Findlay.
Jeromesville ..408 Ashland G15	Citizens Bank ..... BⓄ●‡$'02 $200 56-1000	Otto Troutman	W. H. Carl	Walter H. Carl	D. H. Alleman	25,000	13,390	239,260	110	127,820	101,020	7,000	41,870	Cent. Han. Bk. & Tr. Co., N. Y.; Union Tr. Co., Clev.; Mellon N., Pitt.
Jewett ..... 852 Harrison I 19	First National Bank..dⓈ‡'27 $110 *par* 100 56-1363	D. V. Heck	H. H. Ahrens D. B. Baker	R. E. Burrell		35,000	5,020	110,120	200	51,600	50,120	19,940	28,670	Cent. Han. Bk. & Tr. Co., N. Y.; Un. Tr. Co., Pitt.
Johnstown ....906 Licking J 3	Johnstown Bank ..... ‡$'84 56-805	W. A. Ashbrook	N. G. Buxton	C. V. Armstrong	C. L. McCracken T. A. Duckworth	50,000	15,000	552,330	25,000	509,220		43,550	89,550	Equit. Tr. Co., N. Y.; Union Tr. Co., Clev.; Ohio N., Col.; Newark Tr. Co., Newark.
Junction City 890 Perry L14	Junction City Banking Co. $185-10% 56-1002 Ⓢ●‡$'08	D. T. McCann	J. D. P. Elder	J. C. Henry	W. A. Metzger	25,000	22,260	278,080	1,860	168,570	65,000	8,750	84,880	1st N., Col.; Mellon N., Pitt.
Kalida ..... 583 Putnam F7	Peoples Bank Co. ..... Ⓢ●‡$'99 $135-8% *par* 100 56-811	Joseph Kahle	B. Gerdeman	C. C. Borman		25,000	8,000	300,800	16,330	230,550	18,660	42,640	58,290	Cent. Han. Bk. & Tr. Co., N. Y.; 1st N., Cin.; Guardian Tr. Co., Clev.
Kansas ..... 325 Seneca E10	First National Bank ... Ⓢ‡'20 $100-3% 56-1003	D. F. Cookson	C. C. Weissinger	I. C. McDaniel		25,000	4,230	146,000	28,150	140,090	25,850	13,000	24,430	Union N., Fostoria.
Kenmore Station (*Akron, P.O.*) 19,382 Summit F17	Kenmore Banking Co. $120-6% 56-1266 dⓈ●‡$'16 *par* 100	C. B. McDowell (1 *Branch*)	H. U. Gardner	F. S. Keifer	M. J. Carillon	100,000	24,780	844,130	35,020	836,150	27,290	72,930	67,560	Chase N., N. Y.; Union Tr. Co., Clev.; Cent. Sav. & Tr. Co., Akron.
Kensington... 429 Columbiana G19	Kensington State Bk. Co. $140-8% *par* 100 56-1004 d‡$'06	F. L. Cox. *Ch. of Bd. and Pres.*	J. M. Oyer	C. H. Hoopes	H. H. Myers	25,000	28,000	300,000		216,910	85,030	2,370	30,740	Mellon N., Pitt.; Union Tr. Co., Clev.
Kent ..... 7070 Portage E18	**CITY BANK** ..... dⓈ●‡$'81 *par* 100 56-496	M. G. Garrison H. H. Line, *Ch.*	D. L. Rockwell	E. F. Garrison		125,000	79,410	1,706,530		1,299,720	254,690	60,260	296,270	Chase N., N. Y.; Union Tr. Co. and Guardian Tr. Co., Clev.; Bk. of Pitt. N. A., Pitt.
" ..... "	Kent National Bank dⓇ●‡'49 $150-8% *par* 100 56-495	P. W. Eigner	J. G. Getz	G. J. Stauffer	C. E. Hinds	100,000	160,890	2,440,370	100,000	1,712,560	770,560	46,560	271,570	N. Park, N. Y.; Guardian Tr. Co., Clev.; Mellon N., Pitt.

OFFERS UNSURPASSED FACILITIES IN EVERY FORM OF DOMESTIC AND FOREIGN BANKING—CORRESPONDENCE SOLICITED

THE FIFTH THIRD UNION TRUST CO., CINCINNATI

Digitized for FRASER

Number under Name of Bank is the New Transit Number given to each bank in U. S. exclusively by The Rand-McNally Bankers' Directory, under the authority of The American Bankers Ass'n.

OHIO—Continued

Non-Bank Towns with Nearest Banking Point (Indexed Acces.), Lawyers, Laws (indexed) in back of this volume. For Interest Rates, Holidays, etc., see Laws.

TOWN AND COUNTY. ▲County Seats. No.4Fed. Res. Dist. C Cincinnati Br.	●Mem. A.B.A. ⁿNew §State †Priv. ‡Mem. State B. Ass'n. [Estab. ◆Fed. Res. Depts: T-Trust B-Bond d-SafeDep. ⓢSav. $LastSale%Div.	PRESIDENT.	VICE-PRESIDENT.	CASHIER.	ASS'T CASHIER.	LIABILITIES. PAID-UP CAPITAL	SURPLUS AND PROFITS	DEPOSITS	OTHER LIABILITIES	RESOURCES. Loans and Discounts	Bonds and Securities	MISCELLANEOUS	CASH & EXCHANGES, DUE FROM BANKS	PRINCIPAL CORRESPONDENTS.
▲**Kenton** 7690 **Hardin H10**	**Commercial Bank** ‡$'04 12% 56-377	L. N. Pfeiffer	Geo. A. Callam	William J. Ochs	J. E. Rubins	$ 50,000	$ 61,310	$ 633,350		$ 422,560	$ 164,440		$ 157,660	Fidelity Tr. Co., N. Y.; Union Tr. Co., Clev.; 1st N., Cin.
" " "	**FIRST NATIONAL BANK** $275-10% 56-375 d▯ⓢ●‡'80 *par* 300	H. W. Gramlich	H. E. Hoge	M. J. Fecker	R. M. Quinn C. G. Arn	50,000	106,700	385,000	$ 83,500	377,000	142,400	$ 25,500	70,300	N. City, N. Y.; Cent. Tr. Co., Cin.; Union Tr. Co., Clev.; Ohio N., Col.
" " "	**KENTON NATIONAL BANK** $250-12% 56-376 Ⓡ●‡'86	Burke L. Johnson	W. T. Johnson	James H. Allen	William Wendt	50,000	69,310	628,190	50,000	408,760	279,740	97,390	11,600	N. City and Gty. Tr., N.Y.; Un. Tr., Clev.; Huntgtn. N., Col.; 5th 3rd Un. Tr. Co., Cin.
" " "	Kenton Savings Bk. & Tr. Co. $125 56-374 d ⓢ T ●‡$'75	A. C. Johnston	W. R. Bixler	H. H. Shanks	D. H. Thompson F. C. Haudenschild	150,000	36,340	1,013,850		805,500	201,490	43,000	150,210	Chem. Bk. & Tr. Co., N. Y.; 5th 3d Un. Tr. Co., Cin.; 1st Citiz. Tr. Co., Col.
Killbuck 575 **Holmes H16**	Killbuck Savings Bank Co. $175-10% 56-1005 ⓢ‡$1900	E. D. Buker	Henry Kasner	R. M. Fites	W. W. Purdy, *Sec.*	35,000	22,000	435,000		312,000	100,000		80,000	Union Tr. Co., Clev.; Mellon N., Pitt.
Kingston 800 **C Ross M12**	First National Bank d Ⓡ●‡'00 $150-6% *par* 100 56-1006	W. M. Stimmel	P. M. Dunlap	J. W. Shoemaker	Mildred Holderman	50,000	18,510	225,350	15,080	184,050	76,190	9,300	39,400	Cent. Han. Bk. & Tr. Co., N. Y.; Huntington N., Col.
Kinsman 925 **Trumbull D21**	Kinsman Banking Co. $200-10% 56-782 d ⓢ T ●‡$'91 *par* 100	L. G. Moore, Sr.	J. S. Pelton	R. H. Wallace		25,000	28,410	330,260	31,220	330,240	14,670	15,160	54,820	Bk. of America N. A., N. Y.; Cent. N., Clev.; Union Sav. & Tr. Co., Warren.
" " "	Kinsman National Bank 56-781 ⓔ●‡'83	A. G. Birrell	A. Ballen	C. A. Hobart	H. J. Fobes	50,000	74,660	778,040		437,670	350,390	15,850	98,830	Chase N., N. Y.; Union Tr. Co., Clev.
Kipton 264 **Lorain E14**	Kipton Bank Co. d ⓢ ●‡$'04 $160-8% *par* 100 56-1007	E. N. Gibbs	T. G. Ries	H. B. Cook	C. H. Scott	25,000	20,000	300,000		200,000	105,000		40,000	Irv. Tr. Co., N.Y.; Union Tr. Co., Clev.
Kirkersville 266 **Licking K18**	Kirkersville Savings Bk. Co. $140-8% *par* 100 56-1008 ‡$'05	G. F. Youmans	C. D. Gill	C. H. Emswiler	Louise Emswiler	25,000	27,850	210,620	4,000	193,300	31,350	11,080	31,740	N. City, N. Y.; 1st Citiz. Tr. Co. and Huntington N., Col.
Kunkle 330 **Williams C6**	Kunkle State Banking Co. 56-1009 Ⓡ‡$'03	J. P. Arnold	J. C. Kunkle	Geo. W. Weidner	J. F. Huffman	25,000	5,500	96,500		85,950	15,490	10,210	15,460	Chase N., N.Y.; Com. Guardian Tr. & Sav., Tol.
La Fayette 383 **Allen G8**	**La Fayette Banking Co.** *par* 100 56-1010 ⓢ‡†'07	N. W. Cunningham		J. W. Welsh		10,000	430	152,690	2,830	122,580	260	22,220	20,880	Tol. Tr. Co., Tol.
Lagrange 500 Lorain E15	**Peoples Bank** d ⓢ ‡†'98 20% 56-1011	(Kate B. Starr, *Owner*)		G. W. Woodruff	Gladys Smith	10,000	6,800	170,000	3,200	147,000	14,000	5,000	24,000	Elyria Sav. & Tr., Elyria.
Lakeview 549 **Logan I 8**	**Farmers Banking Co.** $200-10% 56-1012 d▯ⓢ●‡$'03 *par* 100	E. S. Sheets	H. S. Chapman, *V. P. and Sec.*	H. E. Travis	J. C. Wagoner	25,000	37,000	443,650	7,780	274,760	89,720	50,670	98,280	1st N., Wapakoneta; Huntington N., Col., Peo. Com'l N., Bellefontaine.
Lakewood 65,000 **Cuyahoga C16** *(Cleveland P. O.)*	Cleveland Trust Co. ‡$'02 56-1013	(*Madison Heights Office: A. R. Andrews, Mgr.* (*Madison 124 Office: Andrew Bobey, Mgr.*)		W. S Parsons, *Mgr.*	Russell Clapper, *A. Mgr.*	(*Branch of Clevel and, O.*)								Seab. and Bkrs. Tr. Co., N. Y.
" " "	Community Bank d▯ⓢ●‡$'24 $120 *par* 100 56-1345	D. J. Kilby	W. J. Benner E. F. Simon M. C. Ripple	F. W. Staffeld, *Sec. and Tr.*		125,000	27,000	1,572,150		1,061,910	362,560	152,860	146,810	Bk. of Manhattan Co., N. Y.; Midland, Clev.; 1st N., Phil.
" " "	Guardian Tr. Co. ‡$'11 56-1217			W. H. Steinkamp. *A. Tr. and Mgr.*		(*Branch of Clevel and, O.*)								Guaranty Tr., Chem. Bk. & Tr. Co., and Bkrs. Tr., N. Y.; Cont. Ill. Bk. & Tr. Co., Chi.; 1st N., Bos.
" " "	Union Trust Co. d▯ⓢ T ‡$'26 ◆	(56-1352-P) Detroit-Cook Office: C. L. Bethel, *Mgr. and A. Tr.* (56-1359-2) Madison Office				(*Branch es of Cleveland, O.*)								Un. Tr. Co. and Guardian Tr. Co., Clev.; Clev. Tr., Guardian Tr. Co., and Co. Sav. & Ln., Lakewood.
▲**Lancaster** 16,080 Fairfield L13	**FAIRFIELD NATIONAL BANK** *par* 100 56-236 d▯ⓢ T ●‡'73	H. B. Peters Geo. P. Rising, *V.P.*	F. R. Rising, *V. P. and A. Tr. Off.* G. W. Crossen	P. R. Peters Geo. P. Rising, *Tr. Off.*	G. M. Rockey M. S. Pond	200,000	247,050	1,619,810	225,580	1,113,070	752,550	50,980	375,840	N. Park, N. Y.; Cont. Ill. Bk. & Tr. Co., Chi.; Union Tr. Co., Clev.; Huntington N., Col.; Cent. Tr. Co., Cin.; Bk. of Pitt. N. A., Pitt.
" " "	Farmers & Citizens Bk. ●‡$'92 56-237	C. F. Kirn, Sr.	J. K. Kirn C. F. Kirn, Jr.	A. S. Thomas H. C. Roller, *A. C.*	F. S. Whily H. R. Turner	150,000	146,030	941,080	7,500	779,320	213,700	89,930	161,650	Cent. Han. Bk. & Tr. Co., N. Y.; 5th 3rd Un. Tr. Co., Cin.; Huntington N., Col.; Un. Tr. Co., Clev.
" " "	Hocking Valley Nat. Bank $180-8% *par* 100 56-235 d▯ⓢ‡'47	E. Mithoff	Wm. K. Martin	Henry K. Beck	Geo. E. Alfred	150,000	155,000	1,140,800	60,000	633,000	460,000	152,000	260,000	N. City, N. Y.; 1st N., Cin. and Col.; Far. Dep. N., Pitt.
La Rue 795 **Marion H10**	Lancaster National Bk. ⓢ●‡'09 56-238 Campbell National Bank $200-8% 56-810 ⓢ●‡'03 *par* 100	C. S. Hutchinson I. S. Guthery	Geo. M. Hickle J. L. Graham D. D. Clifton	J. L. Graham J. W. Campbell	W. C. Spybey C. H. Zarbaugh Marie L. English	100,000 30,000	106,190 36,260	785,900 147,670	99,000 30,000	545,380 171,120	356,980 41,040	80,000 4,650	108,740 27,120	N. Park, N. Y.; 5th 3rd Un. Tr. Co., Cin.; Ohio N., Col. Guaranty Tr. Co., N. Y.; Union Tr. Co., Clev., 1st Citiz. Tr. Co., Col.
" " "	La Rue Bank Co. d▯ⓢ●‡$'02 $75-8% *par* 50 56-809	M. C. Clements	W. E. Thew		Vera L. Luvisi	30,000	33,550	207,770		208,960	20,340	13,190	28,770	Union Tr. Co., Clev.; Huntington N., Col.; Marion N., Marion.
Laurelville 425 Hocking M13	Salt Creek Valley Bank $150-6% *par* 100 56-1014 d‡$'23	Geo. D. Mowery, *Ch. of Bd. and Pres.*	W. H. Shupe	J. J. Reichelderfer	E. F. Strous	25,000	9,000	257,280	14,920	194,600	31,320	22,000	58,230	1st N. and Lin. N., Cin.; Ohio N., Col.
▲**Lebanon** 3396 **C Warren N8**	Lebanon-Citizens National Bank & Trust Co. d ⓢ T ●‡'78 $250-12% *par* 100 56-570	C. C. Eulass J. A. Runyan, *Ch.*	Chas. S. Irwin	L. S. Shawhan	C. J. Waggoner	275,000	303,920	1,520,750	162,500	1,463,920	398,770	198,000	201,480	Cent. Han. Bk. & Tr. Co., N. Y.; Cent. Tr. Co., Cin.
Leesburg 849 **C Highland N9**	Farmers & Merch. Bank 6% *par* 50 56-802 d ⓢ●‡†'01	D. W. Roads		I. E. Davis	M. E. Pavey	10,200	5,500	176,000		160,000	8,000	3,700	20,000	Cent. Han. Bk. & Tr. Co., N. Y.; Cent. Tr. Co., Cin.
" " "	**LEESBURG BANK** d ⓢ●‡†'76 $200 *par* 100 56-801	Emmett Morris	Frank Milner	C. C. Redkey		20,000	24,350	405,000						Cent. Tr. Co., Bk. Com. and Tr. Co., and 1st N., Cin.

OFFERS UNSURPASSED FACILITIES IN EVERY FORM OF DOMESTIC AND FOREIGN BANKING—CORRESPONDENCE SOLICITED

THE FIFTH THIRD UNION TRUST CO., CINCINNATI

Digitized
https://fra
Federal Reserve Bank of St. Louis

Town and County. ▲County Seats. No.4 Fed. Res.Dist. C is Cincinnati Br.	●Mem.A.B.A. nNew §State †Priv. ‡Mem. State B. Ass'n. [Estab. ◆Fed. Res. Depts: T-Trust B-Bond d-SafeDep. ⊙Sav. $LastSale%Div.	President.	Vice-President.	Cashier.	Ass't Cashier.	Liabilities. Paid-up Capital	Surplus and Profits	Deposits	Other Liabilities	Resources. Loans and Discounts	Bonds and Securities	Miscellaneous	Cash & Ex. changes, Due from Banks	Principal Correspondents.
Leetonia 2688 Columbiana F20	**Farmers & Merch. Bkg. Co.** 8% *par* 100 56-1015 d⊙‡$'06	J. A. Floding, *Ch. of Bd. and Pres.*	O. C. Weikart	L. E. Fisher I. F. Mellinger, *Tr.*	Amelia Wiedmayer	$ 50,000	$ 143.880	$ 668.900		$ 232.340	$ 498.400	$ 14.110	$ 117.930	N. Park, N. Y.; Bk. of Pitt. N. A., Pitt.; Union Tr. Co., Clev.
Leipsic 1788 Putnam F8	**Bank of Leipsic Co.** 56-1016 ⊙●‡$'86	I. N. Bushong	S. F. Edwards W. A. Lewis	F. D. Rosenberger	Raymond Wortman	50,000	30.980	1.873.720		676.250	916.330	46.080	316.140	Chase N., N.Y.; Com. Guardian Tr. & Sav., Tol.; Union Tr. Co., Clev.
" " "	**Citizens State Bank** $150-6% *par* 100 56-1303 d⊙●‡$'20	A. Stechschulte	W. D. Hickey J. E. Werner	C. A. Abe		25,000	15.680	429.860		354.980	36.640	21.080	57.850	Bk. of the Manhattan Co., N. Y.; Union Tr. Co., Clev.; Com'l Sav. Bk. & Tr., Tol.
Lewisburg 1103 C Preble L6	Peoples Banking Co. 56-1017 ●‡$'01	H. P. Smith	G. M. Kumler	Waldo C. Moore	Ozias Fritz V. O. Rookstool	30,000	32.550	489.350		412.670	35.090	28.970	75.160	1st N., Cin.
Lewistown 202 Logan I8	**Farmers Bank** $100-6% 56-1018 ‡'10	Chas. H. Black		T. M. Cooper	C. R. Howard, *Sec.*	10,000	15,000	80,000	$ 16,000	80,000	4,000	21,000	20,000	Peo. Com'l, Bellefontaine; Huntington N., Col.
Lewisville 230 Monroe L18	*First National Bank* (*Closed December 18, 1928*)													
Lexington 634 Richland H14	Lexington State Bank *par* 100 56-1020 dB⊙$'27	C. F. Ackerman	E. J. Gilbert	J. J. Jones	S. A. Wentz	25.000	6.910	206.820		144.740	48.130	10.000	37.860	Cent. N., Clev.; Mansfield Sav. Bk. & Tr. Co., Mansfield.
Liberty Center 635 Henry D8	Liberty State Saving Bank 56-1244 d⊙●‡$'14 $150-6% *par* 100	A. M. Fish	C. J. Ehrgood	L. R. Bowers		25,000	17.990	353.600		237.290	99.010	9.400	50.890	Secur. Sav. Bk. & Tr., Tol.; Napoleon State Bk., Napoleon.
▲**Lima** 49,700 Allen G7	***FIRST AMERICAN BANK & TRUST CO.** $115-2% *par* 100 56-99 dⓑT●‡$'73	C. W. MORRIS HENRY DEISEL, Sr., *Ch. of Bd.*	WM. KLINGER NELSON SHOOK H. J. FAST, *Exec.*	H. J. FAST, *Tr.* W. A. GREEN, *A. Tr.* CHAS. H. COOK, *A. Sec. and Tr. Off.*	E. G. CHRISTEN, *V. P. and Sec.* H. M. MOSELEY, *A. Sec.*	400,000	64.210	3,305,130	175.040	2.688.660	362.130	271.670	621.920	Seab., N. Y.; Union Tr. Co. Clev.; Fifth Third Un. Tr. Co., Cin.; Com. Guardian Tr. & Sav., Tol.
		Bills of Lading d	**rafts a specialty.**	**Cash and Time It**	**ems solicited.**									
		Prompt Service.	**Reasonable char**	**ges. We want you**	**r Lima business.**									
		Send 15c with e	*ach sight draft fo*	*r presentation—B*	*. L. drafts except*	*ed—and*	*25c for*	*Credit*	*Reports*	.				
" " "	***LIMA DIME SAVINGS BANK** $110 *par* 110 56-105 d⊙‡$'21	Joel Spyker	Wm. Dauch	W. H. Parent, *Tr.*	E. T. Lippincott, *Sec.*	100,000	8.300	294.480		279.850	5.600	60.030	57.300	Foreman N., Chi.; Huntington N., Col.; Com'l Sav. Bk. & Tr. Co., Tol.
" " "	***LIMA TRUST COMPANY** $300-4% 56-103 dBⓑT●‡$'07	E. E. CURTIN L. A. LARSEN, *Ch. Ex. Com.*	D. B. APPLAS J. A. BRADY W. R. FOULKES, *V. P. and Tr. Off.*	F. C. CUNNINGHAM, *Tr.* R. I. WATKINS, *A. Tr.* E. O. STEINER, *A. Tr. and Mgr. R. E. and Ln. Dept.*	W. D. NYE, *Sec.* E. M. STEPHENSON, *A. Sec. and A. Tr. Off.*	400,000	318.680	4,483,400	181.480	3,463,100	788.630	509.180	622.630	N. City and Guaranty Tr. Co., N. Y.; Cont. Ill. Bk. & Tr. Co., Chi.; Union Tr. Co. and Guardian Tr. Co., Clev.; Ohio Sav. Bk. & Tr. Co. and Tol. Tr. Co., Tol.; Fifth Third Un. Tr. Co., Cin.; Bk. of Pitt. N. A., Pitt.
		LARGE	**ST BAN**	**K IN A**	**LLEN C**	**OUNTY**	.							
		Comme	**rcial-Sa**	**vings-T**	**rust-In**	**vest m e**	**nt Depa**	**rtment**	**s.**					
		Special	**attenti**	**on give**	**n Bill of**	**Lading**	**Collecti**	**ons.**						
" " "	***Metropolitan Bank** 8% 56-102 ⊙●‡$'90	W. H. Duffield	G. E. Mehaffey		M. J. Kolkmeyer	50,000	23.980	488.280		281.250	102.540	10.100	168.380	Chase N., N. Y.; Cent. N., Clev.
" " "	***OLD NATIONAL-CITY BANK** $150-8% *par* 100 56-100 dB⓪T●‡'87	F. L. MAIRE E. B. MITCHELL, *V. P. and Ch. of Bd.*	F. W. COOK F. E. HARMAN H. O. JONES	W. F. WATTS E. C. HANEKE, *V. P.*	OTIS McBRIDE W. N. JORDAN E. C. ROHN, *Mgr. Sav. Dept.*	300,000	114.350	3,470.550	381.340	2.454.770	941.150	207.030	663.280	Cent. Han. Bk. & Tr. Co., N. Y.; Cont. Ill. Bk. & Tr. Co., Chi.; Cent. Tr. Co., Cin.; Huntington N., Col.
	Special attention given Bill of Lading Collections. **We invite the business of Banks, Bankers and others desiring Prompt and Satisfactory Service.**													
" " "	Lima Clearing House (*Members indicated by a* ★)	F. C. Cunningham		H. O. Jones, *Mgr.*	T. G. Harris, *Sec.*									
Lindsey 456 Sandusky D11	Lindsey Banking Co. $90-8% *par* 50 56-1023 d⊙‡$'07	F. M. Dotson	Amos Notestine	R. E. Bloker	D. H. Overmyer F. C. Magsig, *Sec.*	25,000	25.140	375.460	1,000	193.030	149.810	7.520	76.230	Home Bk. & Tr., Com'l Sav. Bk. & Tr., and Ohio Sav. Bk. & Tr., Tol.; Guardian Tr., Clev.
▲**Lisbon** 3113 Columbiana G20	**FIRESTONE BANK** $225-10% *par* 100 56-553 d⊙●‡$'79	R. W. Firestone	C. C. Connell C. B. Firestone	W. H. Armstrong	R. C. Fox L. S. Firestone	100,000	153.490	1,496,690	2.680	945.320	489.850	20.030	297.650	Cent. Han. Bk. & Tr. Co., N. Y.; Union Tr. Co., N. City and Cent. N., Clev.; Far. Dep. N., Bk. of Pitt. N. A., and Mellon N., Pitt.; Cent. Sav. & Tr. Co., Akron.
" " "	**PEOPLES STATE BANK CO.** $200-8% 56-554 ⊙●‡$'03	W. H. HEPBURN **A STRONG CO**	GEO. E. HELLER **MMERCIAL BAN**	C. M. YOUNG **K OF PERSONAL**	NELL I. HUSTON N. H. RAMSEY, *Sec.* **SERVICE.**	50,000	58.460	932.720	1.650	462.900	374.130	70,000	135.750	Guaranty Tr. Co., N. Y.; Mellon N. and Bk. of Pitt. N. A., Pitt.; Union Tr. Co., Clev.
		Bill of Lading D	**rafts receive speci**	**al care.**										
		Please enclose 15c	*with each Sight Dra*	*ft and 25c for Credit*	*Reports.*									

THE FIFTH THIRD UNION TRUST CO., CINCINNATI Over Sixty Years of Service

Digitized for FRASER

Town and County. ▲County Seats. No.4 Fed. Res. Dist. C is Cincinnati Br.	●Mem. A.B.A. ¤New §State †Priv. ‡Mem. State B. Ass'n. [Estab. ◆Fed. Res. Depts: T-Trust B-Bond d-SafeDep. ⓢSav. $LastSale%Div.	President.	Vice-President.	Cashier.	Ass't Cashier.	Liabilities. Paid-up Capital	Surplus and Profits	Deposits	Other Liabilities	Resources. Loans and Discounts	Bonds and Securities	Miscellaneous	Cash & Exchanges, Due from Banks	Principal Correspondents.
Lockland 4007 C Hamilton O24	**FIRST NATIONAL BANK** $350-12% *par* 100 **56-645** d§ⓇⓈ•‡'89	A. M. Vorhis	C. P. Stearns	L. F. Mohr C. C. Mohr, *A. C.*	Walter Schultz C. N. Skillman	$ 50,000 (*West Side Office*)	$ 127,300	$2 800 770	$ 68,850	$1 039 760	$1 377 990	$ 62,770	$ 566,410	1st N., N. Y.; Cent. Tr. Co. and 2nd N., Cin.
Lodi 1240 Medina F16	**Lodi State Bank** d◆•‡$'14 $265-15% *par* 100 **56-1245**	O. M. Fetzer	Chas. Rowland G. C. Rice	C. W. Hoover G. C. Rice, *Sec.*	H. E. Steele	40,000	66,100	570,460	45,000	478,140	131,170	27,790	84,450	Chase N., N. Y.; Clev. Tr. Co., Clev.
" " "	Peoples National Bank $135-6% *par* 100 **56-1247** d◆•‡'14	H. O. Hower	B. H. Starbird	B. H. Starbird	Lillian M. Gridley	50,000	25,520	712,510	67,500	486,330	256,840	17,750	94,610	N. City, N. Y.; Union Tr. Co., Clev.; Mellon N., Pitt.; Huntington N., Col.
▲Logan 5493 Hocking M14	**FARMERS & MERCH. BANK** $300-16% *par* 100 **56-489** d§Ⓡ‡$'10	J. A. Wellman	J. G. Collins	D. M. Soliday	D. E. Harsh Rolland Bright	50,000	105,370	610,110	64,190	503,270	196,130	50,620	79,660	Cent. Han. Bk. & Tr. Co., N. Y.; Ohio N. and 1st Citiz. Tr. Co., Col.
" " "	**FIRST NATIONAL BANK** $135-6% **56-487** d§Ⓡ•‡'68	C. G. Bowen	G.W. Rochester	Jacob A. Keller	W. I. Krieg Mary L. Bowen	50,000	105,280	749,560	116,040	614,750	297,480	16,960	91,710	N. Park, N. Y.; Huntington N., Col.
" " "	**REMPEL NATIONAL BANK** $250 *par* 100 **56-488** d§Ⓡ•‡'08	G. C. Hengst	A. F. White	S. C. Bright	G. A. Shriner	50,000	60,000	700,000		475,000	170,000		165,000	Equitable Tr. Co., N. Y.; Com'l N., Col.; Mellon N., Pitt.
▲London 4080 Madison K10	**CENTRAL NATIONAL BANK** 8% **56-640** Ⓡ•†'13	M. L. Rea	W. E. Farrar	Xerxes Farrar	O. K. Stroupe	100,000	82,300	660,890	101,430	585,550	159,360	20,000	67,890	1st N., N.Y.; 1st N., Cin.; Huntington N., Col.
" " "	**LONDON EXCH. BANK CO.** $225-12% *par* 100 **56-539** dⓇ•‡$'60	R. W. Boyd	L. H. Williams Scott Chenoweth	O. E. Jones	C. P. Myers	60,000	76,230	984,290		834,340	57,350	40,410	188,410	Winslow Lanier & Co., N. Y.; 1st N. and Fifth-Third Un. Tr. Co., Cin.; Huntington N., Col.
" " "	**MADISON NATIONAL BANK** $150-9% *par* 150 **56-538** d§Ⓡ•‡'63	P. R. EMERY Bills of lading dr Prompt service.	F. R. BRIDGMAN afts a specialty. Reasonable charg	W. T. BOOTH es. Send us your	S. D. SLAUGHTER London items.	60,000	46,760	628,710	79,150	516,210	166,900	33,100	98,400	N. City, N. Y.; 1st N., Cin.; 1st Citiz. Tr. Co., Col.
" " "	Peoples Com'l & Sav. Bank $110-6% *par* 100 **56-541** d§Ⓡⓢ$'10		Herbert Adams	H. B. Welsh		50,000	11,000	280,000	19,000	215,000	80,000	20,000	45,000	Cent. Han. Bk. & Tr. Co., N. Y.; Ohio N., Col.; Fifth Third Un. Tr. Co., Cin.
Lorain 44,900 Lorain C14	*Central Bank Co. Ⓡ•‡$'95 $200-16% **56-108**	W. B. Thompson	D. H. Aiken	B. A. Foskett	J. R. Culbertson E. G. Cooper	100,000	169,400	2,525,200		1,633,440	801,980	47,770	311,400	Chase N., N. Y.; Cont. Ill. Bk. & Tr. Co., Chi.; Union Tr. Co., Clev.
" " "	***CITY BANK COMPANY** $150-18% *par* 50 **56-109** dⓇ•‡$'99	CHARLES FELL Special attentio *Please send 15c wi*	R. L. RANKIN n given Bill of La *th each sight draft for*	R. L. RANKIN ding drafts, Cash *presentation.*	A. J. PELANDER L. A. EVANS and Time Items.	100,000	209,410	3,148,740	42,010	1,899,970	1,121,600	93,120	385,460	N. City, N.Y.; Union Tr. Co. and Guardian Tr. Co., Clev.; Mellon N. and Union N., Pitt.
" " "	*Cleveland Trust Co. •‡$'05 **56-112**			A. E. Cameron, *Mgr.*		(*Branch of Cleveland, O.*)								Bkrs. Tr. Co., N. Y.
" " "	***LORAIN BANKING COMPANY** $200-12% **56-111** Ⓡ•‡$'05	B. G. NICHOLS Bill of Lading each Sight Draf Prompt service.	L. A. FAUVER H. J. SMITH Drafts a specialt t for presentatio SEND Us YOUR	C. M. IRISH, *Sec. and Tr.* y. Proper fee m n and for credit r LORAIN ITEMS.	I. G. ROTH, *A. Sec. and A. Tr.* ust accompany eport or rating.	125,000	145,000	2,100,000		1,565,000	541,000		264,000	Chase N., N.Y.; 1st N., Chi.; Union Tr. Co., Clev.
" " "	*National Bank of Commerce $185-8% *par* 100 **56-110** d§ⓇⓉ•‡1900	George L. Glitsch, *Ch.* Chas. Hahn, *Ch.*	F. P. Bins Harry Nicholl	A. R. Maddock	Grace M. Standen, *A. Tr. Off.*	150,000	155,690	2,777,530	106,000	1,459,710	1,386,200	123,000	220,310	Chase N., N. Y.; Union Tr. Co., Clev.
" " "	***PEOPLES SAVINGS BANK** $115-7% *par* 100 **56-114** dⓈ•‡$'17	Joseph Gould	L. A. Burgett A. A. Plato	E. A. Braun	H. E. Wood	100,000	36,780	1,374,610	12,670	973,570	200,370	92,890	257,230	Irv. Tr. Co., N.Y.; Cent. N., Clev.
" " "	Lorain Clearing House (*Members indicated by a **)	R. L. Rankin	A. E. Cameron	G. E. Dick, *Mgr.*	E. A. Braun, *Sec. and Tr.*									
Loudonville 1887 Ashland H14	Farmers Bank dⓈ•‡'86 **56-643**	J. J. Stitzel M. H. Spreng, *V. P.*	A. P. Ullman A.W. Motz	D. C. Nouse	J. O. Arnholt	50,000	94,490	965,580		729,400	94,660	3,700	261,860	N. City, N. Y.; Mellon N., Pitt.; Union Tr. Co., Clev.; Fifth Third Un. Tr. Co., Cin.
" " "	**FIRST & SAVINGS BANK** $125-8% *par* 100 **56-644** Ⓡ•‡$'05	D. H. Graven, *Ch. of Bd. and Pres.*	E. C. Kiplinger	W. S. Hissem	Nelle Yuncker	60,000	30,000	624,780	14,340	469,670	86,850	57,740	114,860	Cent. Han. Bk. & Tr. Co., N. Y.; Union Tr. Co., Clev.; Far. Dep. N. and Mellon N., Pitt.
Louisville 2008 Stark G18	**FIRST STATE BANK** $145-7% **56-666** dⓈ•‡$'82	P. D. SLYNE A progressive B Send us your I	W. S. YODER ank that desires tems for prompt	D. W. KRABILL your business on and efficient serv	U. A. WERNET, *Sec. and Tr.* the basis of servi ce.	50,000	30,250	833,920	9,960	545,790	253,190	61,320	63,850	Bk. of America N. A. (Atlantic Office), N. Y.; 1st Tr. & Sav., Canton; Clev. Tr. Co., Clev.
" " "	Louisville Bank dⓇⓈ$'10 $160-8% *par* 100 **56-667**	A. M. Dueber	John Martig	F. E. Clapper	G. B. Mooth	50,000	49,680	1,159,580	4,000	867,130	215,530	35,900	144,740	N. City, N. Y.; Union Tr. Co., Clev.; Geo. D. Harter, Canton; Mellon N., Pitt.
Loveland 1557 C Clermont N7	Loveland National Bank $200-8% **56-695** Ⓢ•‡1900	G. G. King	H. L. King	B. S. Rathgeber	Earl Ridings	50,000	60,310	483,090	40,000	322,930	177,880	53,080	79,510	Cent. Han. Bk. & Tr. Co., N.Y.; 1st N. and Fifth Third Un Tr. Co., Cin.

THE FIFTH THIRD UNION TRUST CO., CINCINNATI

OFFERS UNSURPASSED FACILITIES IN EVERY FORM OF DOMESTIC AND FOREIGN BANKING. - - CORRESPONDENCE INVITED.

Digitized for https://fraser.stlouisfed.org/
Federal Reserve Bank of St. Louis

Town and County. ▲County Seats. No. 4 Fed. Res. Dist. C is Cincinnati Br.	●Mem. A.B.A. ⁿNew §State †Priv. ‡Mem. State B. Ass'n. [Estab. ◆Fed. Res. Depts: T-Trust B-Bond d-Safe Dep. ⓢSav. $Last Sale %Div.	President.	Vice-President.	Cashier.	Ass't Cashier.	Liabilities, Paid-up Capital	Surplus and Profits	Deposits	Other Liabilities	Resources, Loans and Discounts	Bonds and Securities	Miscellaneous	Cash & Exchanges, Due from Banks	Principal Correspondents.
Lowell 516 C Washington M17	**First National** Bk. $425–20% 56–1026	d⓪●‡1900	A. F. Wendell	R. H. Henniger	J. B. Eck	G. Beach	$ 25,000	$ 156,000	$ 850,000		$ 367,340	$ 600,000	$ 1.490	$ 77,460	Seab., N. Y.; Midland, Clev.
Lowellville 2214 Mahoning F21	**Lowellville Sav. & Bkg. Co.** $175–8% 56–1027 *par 100*	d⓪●‡$'06	W. J. Lomax	John Frech James Meehan, Jr.	H. W. Williams, *Sec. and Treas.*		50,000	123,470	1,062,310	$ 1,030	424,320	600,730	21,540	190,310	N. City, N. Y.; 1st N., Com'l N., and City Tr. & Sav., Youngstown.
Lower Salem 138 C Washington M18	**Lower Salem Commercial Bk.** $160–5% 56–1216	ⓢ‡$'11	H. S. Dutton	M. Cullen	G. W. Perkins	C. J. Whetstone	25,000	32,590	182,990		210,940	2,350	2,800	24,570	Sea .. N. Y.; 1st N., Marietta.
Lucas 337 Richland H14	Lucas State Bank 56–1367	dⒷⓢ$'29	E. S. Nail	Jno. A. Tucker	John C. Eby	H. W. Acker, *Sec.*	25,000	1,220	51,610		13,080	28,810	5,520	30,420	N. City, N. Y.; Far. Sav. & Tr. Co., Mansfield.
Lucasville 369 C Scioto P12	Lucasville Bank $120 *par 100* 56–1336	d⓪‡$'24	Joseph H. Brant, *Ch. of Bd, and Pres.*	D. C. Coleman A. S. Moulton	Louis A. McKinley	G. L. Bricker	25,000	8,030	103,680		88,430	12,490	11,440	24,340	Fifth Third Un. Tr. Co., Cin.; 1st N., Portsmouth; 1st Citiz. Tr. Co., Col.
Luckey 513 Wood C10	**Exchange Bank** *par 100* 56–1029	Ⓑ‡†'06	F. H. Claus	E. J. Miller	O. B. Rees	H. G. Helm	25,000	5,480	237,800	24,410	210,400	31,520	7,700	43,060	Ohio Sav. Bk. & Tr. Co. and Secur. Sav. Bk. & Tr. Co., Tol.
Lynchburg 898 C Highland N9	**Farmers Exchange Bank** 56–1050	dⒷⓢ‡†'96	H. N. Henderson	J. M. West	W. L. Stautner	W. P. West	10,000	24,840	305,670		178,710	81,420	12,590	67,790	Chase N., N. Y.; 1st N., Cin.; Guardian Tr. Co., Clev.
" ——— "	First National Bk. $110–4% 56–1306	dⒷⓢ●‡'21	H. S. Pulse	J. F. West	C. L. Hurt	J. R. Burton	50,000	13,000	207,850	31,260	145,000	109,000	46,820	46,500	Ohio N., Col.
Lyons 329 Fulton C8	**Farmers State Bank** ◆ 56–1031	ⓢ●‡$'22	C. C. Holt	Gordon Strong	H. R. Tredway	A. B. Gunn	25,000	6,500	235,000		200,000	25,000		10,000	Ohio Sav. Bk. & Tr. Co., Tol.
Macedonia 581 Summit E17	Macedonia-Northfield Banking Co. 56–1337 $126–4%	ⓢ‡$'24	Geo. T. Bishop	C. W. Seiberling W. H. Chamberlain	L. H. Beers		25,000	9,500	293,650	720	261,640	9,950	950	46,320	Ohio State Bk. & Tr. Co., Akron; Guardian Tr. Co., Clev.
Madeira 600 C Hamilton P25	Camargo Bank $120 *par 100* 56–1349	ⓢ‡$'25	O. DeG. Vanderbilt, Jr.		B. H. Henderson		50,000	13,110	131,700	40,000	126,610	89,660	2,400	16,140	1st N., Cin.
Madison 893 Lake B19	**Exchange Bank** *par 100* 56–1032	dⒷ●‡$'75	J. V. Winans	J. P. Imrad	C. R. Kimball		100,000	75,950	919,180	43,480	843,070	107,300	15,270	172,980	Chase N., N. Y.; Union Tr. Co., Clev.
Madisonville 5199 C Hamilton P25	*(See Cincinnati)*														
Magnolia 605 Stark H18	**Bank of Magnolia Company** $300–16% 56–1033 *par 100*	d⓪●‡$'99	R. C. Greer	W. H. Greer	J. S. McLean		25,000	25,000	350,000	7,000	190,000	105,000	37,000	75,000	Cent. Han. Bk. & Tr. Co., N. Y.; Un. Tr., Clev.; Mellon N., Pitt.; Geo. D. Harter, Canton.
Malinta 348 Henry D8	**Farmers & Merch. Bk.** $103–6% *par 100* 56–1034	ⓒ‡$'08	J. A. Smith	E. W. Shuler	Henry Geist	Hazel Mayer	25,000	5,000	250,000		140,000	104,000		40,000	Tol. Tr. Co., Tol.; Union Tr. Co., Clev.
Malta 885 Morgan L16	**MALTA NATIONAL BANK** $200–10% *par 100* 56–1035	dⒷ‡'72	R. K. Brown	S. N. Manly	O. B. Smith		50,000	35,000	375,000		120,000	250,000	55,000	115,000	1st N., N. Y.; City N. Bk. Com., Col.; Mellon N., Pitt.
Malvern 979 Carroll H19	Minerva Savings & Trust Co. $160–8% 56–1344	ⓄT‡$'09			F. E. Hoffee, *Mgr.*		*(Branch of Miner va, O.)*								Chase N., N. Y.; Cont. N. Bk. & Tr. Co., Chi.; Mellon N., Pitt.; Union Tr. Co., Clev.
Manchester 1824 C Adams Q9	**Bank of Manchester** 56–621	ⓢ●‡†'99	R. C. Henderson	M. Q. Harover	C. L. Henderson	Mary L. Theis	10,000	17,620	532,480		298,920	165,290	20,200	75,680	2d N., Cin.
" ——— "	**Farmers National Bank** $125–12% *par 50* 56–620	d⓪‡'83	W. N. Watson O. H. Parr, *Ch.*	J. E. McNeil E. T. Cochran	N. G. Hook		40,000	69,870	386,950	41,180	386,960	76,560	56,870	17,600	1st N. and Fifth Third Un. Tr. Co., Cin.
▲Mansfield 31,820 Richland G14	***CITIZENS NATIONAL BANK & TRUST CO.** $300–8% 56–149 *par 100*	d⓪T●‡'82	J. A. Rigby	R. Smith S. A. Jennings L. H. Ackerman	O. W. Fuchs	C. W. Marks L. H. Ackerman, *Tr. Off.*	200,000	316,400	2,711,770	400,000	1,443,780	1,461,430	341,770	381,190	Guaranty Tr. Co., N. Y.; Cont. Ill. Bk. & Tr. Co., Chi.; 1st N., Pitt.; Union Tr. Co., Clev.
" ——— "	***FARMERS SAVINGS & TR. CO.** 10% ◆ 56–152	ⓈT●‡$'06	E. S. Nail H. S. Black, *V. P.*	J. H. Finefrock Wm. M. Weldon	H. J. W. Smith, *Sec. and Tr.*	H. W. Acker, *Tr. Off.* H. R. Fiedler, *A. Sec, and A. Tr.*	200,000	312,890	2,290,450	111,990	1,978,220	554,140	125,730	257,240	N. City, N. Y.; Cont. Ill. Bk. & Tr. Co., Chi.; 1st N., Pitt.; Huntington N., Col.
" ——— "	***MANSFIELD SAVINGS BK. & TRUST COMPANY** $400–24% 56–148 *par 100*	dⒷⓄT‡$'78	C. F. Ackerman Wm. H. Davey, *Ch. of Bd.*	F. T. Bristor E. O. Townsend	R. S. Gibson F. H. Marquis, *V. Ch. and Tr. Off.*	J. J. Jones	600,000	971,060	4,960,500		4,079,590	1,329,300	50,000	1,072,660	Chem. Bk. & Tr. Co., N. Y.; Cent. N. and Union Tr. Co., Clev.; Mellon N., Pitt.
" ——— "	***THE RICHLAND TRUST COMPANY** 56–151 $290–8% *par 100*	dⓈT●‡$'98	G. W. DeYARMON **B-L drafts a sp Thoroughly equ We want your**	C. H. HUGHES W. G. PATTERSON, *V. P. and Tr. Off.* **ecialty. ipped to handle a Mansfield Busine**	C. F. FIGHTER, *Sec. and Treas.* **ll banking matter ss.**	W. B. CRIDER, *A. Sec. and Treas.* **s entrusted to us.**	300,000	322,830	2,384,710		1,752,340	771,060	179,290	304,860	Gty. Tr. Co., N. Y.; Cont. Ill. Bk. & Tr. Co., Chi.; Union Tr. Co., Clev.; Far. Dep. N., Pitt.
	(Formerly Richland Savings Bank Co.)														
" ——— "	***Security Savings & Trust Co.** $150–6% 56–153 *par 100*	dⓄT‡$'06	E. Remy D. F. Shafer, *Ch.*	F. M. Remy J. H. Todd	F. M. Remy, *Tr.* H. A. McElhaney, *A. Tr.*	Jeanette C. Hoffman, *Sec.* J. C. Brant, *A. Sec.*	150,000	76,740	501,760	78,360	484,880	115,600	115,970	90,410	Equitable Tr. Co., N. Y.; Cent. N., Clev.
" ——— "	**Mansfield Clearing House** *(Members indicated by a ★)*		C. W. Fuchs	R. S. Gibson	H. A. McElhaney, *Sec. and Mgr.*										
Mantua 764 Portage E18	First National Bank $200–14% *par 100* 56–1036	dⓑ●‡1900	Bina Colt	R. G. Mayhew	E. V. Mizer	Gertrude Ritter	50,000	83,000	673,200	47,500	657,900	100,450	6,550	88,800	Guaranty Tr. Co., N. Y.; Clev. Tr. Co. Clev.

THE FIFTH THIRD UNION TRUST CO., CINCINNATI RESOURCES $90,000,000.00 ABILITY WILLINGNESS COURTESY

Number under Name of Bank is the New Transit Number given to each bank in U. S. exclusively by The Rand-McNally Bankers' Directory, under the authority of The American Bankers Ass'n.

OHIO—Continued

Non-Bank Towns with Nearest Banking Point (Indexed Acces.), Lawyers, Laws (indexed) in back of this volume. For Interest Rates, Holidays, etc., see Laws.

Town and County. ▲County Seats. No. 4 Fed. Res. Dist. C is Cincinnati Br.	●Mem. A.B.A. ⁿNew §State †Priv. ‡Mem. State B. Ass'n. [Estab. ◆Fed. Res. Depts: T-Trust B-Bond d-SafeDep. ⑤Sav. $LastSale%Div.	President.	Vice-President.	Cashier.	Ass't Cashier.	Liabilities. Paid-up Capital	Surplus and Profits	Deposits	Other Liabilities	Resources. Loans and Discounts	Bonds and Securities	Miscellaneous	Cash & Exchanges, Due from Banks	Principal Correspondents.
Marblehead 1048 Ottawa C13	Marblehead Bank Co. $150-8% 56-1037 d⑤●‡$'07 par 100	Louis St. Marie	H. G. Gulau	J. F. Graves	J. R. Lane	$ 25,000	$ 19,000	$ 495,320	$ 49,780	$ 389,410	$ 77,450	$ 57,440	$ 64,810	Am., Port Clinton; Union Tr. Co., Clev.; Citiz. Bkg. Co., Sandusky.
Marengo 267 Morrow I 13	Marengo Banking Co. ⑤‡$'04 $120-6% 56-1038 par 100	F. E. Thompson	C. H. Wood	J. M. Cochran	Pearl B. Cochran	25,000	13,870	147,890	———	147,760	12,750	3,600	22,650	Union Tr. Co., Clev.; N. Bk. of Morrow Co., Mt. Gilead; Huntington N., Col.
▲Marietta 15,261 C Washington M18	**CITIZENS NATIONAL BANK** $250-8% 56-249 d⑤●‡'89 par 100	B. F. STRECKER General Spe	W. T. HASTINGS T. M. SHEETS Banking and cial attention Send us your	T. M. SHEETS Exchange Bu given Collecti Marietta item	C. E. OESTERLE siness. ons. s.	200,000	354,000	2,104,000	587,340	1,529,850	1,300,680	96,340	318,470	N. City, N. Y.; Bk. of Pitt. N. A., Pitt.; Guardian Tr. Co., Clev.
" ——— "	Dime Savings Society 3½% 56-247 d⑤●‡$'71	Chas. W. Otto	A. J. Richards	P. M. White, *Tr.*	H. J. Milbaugh, *A. Tr.*	———	151,750	1,096,340	———	672,710	379,440	56,000	139,950	Fifth Third Un. Tr. Co., Cin.; 1st N., Marietta.
" ——— "	**FIRST NAT. BANK** $200-6% 56-246 d⑤⑦●‡'63 par 100	W. W. MILLS We offer banks, Jobbers superi collection an mercial collec	J. S. GOEBEL J. C. OTTO wholesalers and or service in the d prompt remitt tions, drafts with	J. S. GOEBEL B. B. PUTNAM, *Tr. Off.* J. W. DODGE, *A. Tr. Off.* ance of all com- bills of lading at	H. M. HART H. A. WENDELKEN F. M. REED W. M. SCOTT tached, etc.	500,000	518,400	4,551,170	2,008,990	3,291,770	1,688,770	1,952,510	645,510	N. Park and Seab., N. Y.; Mellon N., Pitt.; Union Tr. Co., Clev.
" ——— "	**PEOPLES B'KNG & TRUST COMPANY** $285-8% 56-250 d⑤⑦●‡$'02 par 100	J. H. McCOY	GEORGE WHITE	A. C. STRING, *Sec. and Tr.* G. W. LANSLEY, *Tr. Off.*	C. A. STEDMAN, *A. Sec. and A. Tr.*	250,000	616,800	2,833,900	482,000	3,118,290	256,100	400,000	408,400	Chase N., N. Y.; Mellon N. and Bk. of Pitt. N. A., Pitt.; Huntington N., Col.; Union Tr. Co., Clev.
" ——— "	**HAZLETT & BURT** (*Peoples Bk. & Tr. Bldg.*)	LISTED AND U *Members New Yo Wheeling St*	NLISTED STOCK SECURI *rk Stock Exchange, ock Exchange, Priva*	S, BONDS AND I TIES. *Associate: New Yor te wires to principal*	NVESTMENT *k Curb Exchange, markets.*	———	———	———	———	———	———	———	———	N. City, Guar. Tr. Co., N. Y.; Post & Flagg, N. Y. and Pitt.; Hornblower & Weeks, N.Y. and Bos.
▲Marion 32,511 Marion H11	Commercial Bank ⑤●‡$'19 $100 56-178 (*Formerly West Side Banking Co.*)	John K. Peters C. F. Werley, *V. P.*	M. A. Virden J. E. Messenger	J. K. Peters	F. J. Weber	50,000	9,860	279,660	2,700	272,500	———	14,340	55,370	Chase N., N. Y.; Union Tr. Co., Clev.; N. City Bk. & Tr. Co., Marion; Huntington N., Col.
" ——— "	*Fahey Banking Co. d⑤●‡$'65 $162-9% par 100 56-174	A. C. Edmondson	F. A. Huber	M. C. O'Brien	T. L. Fahey	200,000	132,520	703,610	———	837,380	———	86,890	111,860	Irv. Tr. Co., N. Y.; 1st N., Chi.; Union Tr. Co., Clev.; Ohio N., Col.
" ——— "	*Marion County Bank Co. $165-8% 56-173 d⑤‡$'39 par 100	O. E. Kennedy W. H. Schaffner, *Ch.*	C. C. Fisher M. Waddell	E. L. Bush	L. G. Sifritt R. C. Snare	300,000	129,310	1,649,470	217,060	1,700,200	62,690	257,660	275,280	Cent. Han. Bk. & Tr. Co., N. Y.; Union Tr., Clev.; Huntington N., Col.; 5th 3d Un. Tr. Co., Cin.
" ——— "	*MARION NATIONAL BANK $175-8% 56-176 d●‡'02 par 100	H. B. HANE Special attentio Prompt service Send us your M	J. G. LEFFLER F. A. HUBER E. J. LEE n to B/L drafts a and remittance o arion items.	H. W. HANE nd collections. n day of payment	H. J. MERCHANT G. F. DOMINY .	200,000	146,370	1,608,730	440,520	1,474,650	315,220	206,450	399,300	1st N. and N. City, N. Y.; Mellon N., Pitt.; Ohio N., Col.
" ——— "	*Marion Savings Bank Co. $140-6% 56-177 d⑤●‡$'04 par 100	O. E. Merkel	F. J. Mautz	S. H. DeLong	R. E. Grubaugh Ruth Martin	50,000	28,580	572,090	133,730	644,970	7,710	46,030	85,680	Chase N., N. Y.; Guardian Tr. Co., Clev.; Bkrs. Tr. Co., Tol.; 1st Citiz. Tr. Co., Col.
" ——— "	*National City Bank & Tr. Co. $135-6% 56-175 d⑤⑦‡'20 par 100	F. E. Guthery	L. D. Zachman	L. D. Zachman W. H. Pfeiffer, *A. Cash.*	R. E. White E. P. Bachman	300,000	66,500	1,315,470	343,530	1,247,900	402,960	191,200	183,440	Gty. Tr. Co., N. Y.; Foreman N., Chi.; Union Tr. Co., Clev., Huntington N., Col.
" ——— "	*West Side Banking Co.*	(*Changed to Comme*	*rcial Bank*)											
" ——— "	Marion Clearing House (Members indicated by a *)	T. L. Fahey	O. E. Kennedy	Chas. Merkle. *Sec. and Mgr.*	H. W. Hane, *Tr.*									
Martins Ferry Belmont J20 15,549	**CITIZENS SAV. BANK** ⑤‡$'02 $150-8% 56-294	E. E. McCOMBS Special attentio Send us your co	J. E. REYNOLDS n given Bill of La llections.	H. H. REITHMILLER ding Drafts, Cash	D. W. THOMPSON and Time items.	100,000	100,000	1,500,000	———	1,050,000	350,000	75,000	200,000	Gty. Tr. Co., N. Y.; Mellon N., Pitt.; Union Tr. Co., Clev.
" ——— "	Peoples Savings Bk. Co. $250-12% 56-293 d⑤●‡$'91 par 100	G. L. Spence	Elisha B. Steer R. H. Wilson	Myron E. Cole	H. E. Koehnlein	200,000	388,610	3,043,280	50,000	2,008,420	950,660	79,120	643,700	Chase N., N. Y.; Clev. Tr. Co., Clev.; 1st N., Pitt.; N. Ex., Wheeling.
Martinsville 397 C Clinton N9	Farmers Bank ⑤●‡$'22 $100-4% par 100 56-1039	A. W. West	L. O. Preston	L. M. Townsend	H. H. Hiatt	50,000	9,600	141,000	4,900	170,000	16,300	———	19,200	1st N., Cin.

THE FIFTH THIRD UNION TRUST CO., CINCINNATI Over Sixty Years of Service To Banks

Digitized f
https://fraser.stlouisfed.org
Federal Reserve Bank of St. Louis

Town and County. ▲County Seats. In No. 4 F. R. Dist. C is Cincinnati Br.	●Mem. A.B.A. ⁿNew §State †Priv. ‡Mem. State B. Ass'n. [Estab. ◆Fed. Res. Depts: T-Trust B-Bond d-SafeDep. ⓢSav. $LastSale %Div.	President.	Vice-President.	Cashier.	Ass't Cashier.	Liabilities. Paid-up Capital	Surplus and Profits	Deposits	Other Liabilities	Resources. Loans and Discounts	Bonds and Securities	Miscellaneous	Cash & Exchanges, Due from Banks	Principal Correspondents.
▲Marysville...3635 Union J10	**BANK OF MARYSVILLE** $100-5% 56-532 dⓢ●‡$'54 par 50	J. M. Lentz	W. J. Conrad	E. A. Emmert	G. P. Scheiderer, Fred Houston	$ 100,000	$ 47,700	$ 732,730		$ 650,840	$ 48,800	$ 63,470	$ 117,320	Irv. Tr. Co., N. Y.; 1st Citiz. Tr. and Ohio N., Col., Union Tr., Clev.
" ——— "	**COMMERCIAL-SAVINGS BK.** $100-4% 56-535 dⓢ●‡$'09 par 100	LOUIS F. BLUE	E. H. HATTON	FRED GABRIEL	D. L. GABRIEL	35,000	25,730	275,280		234,320	57,650	2,800	41,240	N. City, N. Y.; Ohio N., Col.; Fifth Third Un. Tr. Co., Cin.
" ——— "	**UNION BANKING CO.** 56-534 dBⓢ●‡$'90 $100-4% par 100	E. F. Southard, *Ch. of Bd. and Pres.*	Geo. M. Wilber	E. H. Hamner	H. C. Doellinger	45,000	24,740	462,310		363,560	67,810	35,110	65,570	Cent. Han. Bk. & Tr. Co., N. Y.; 1st Citiz. Tr. Co., City N. Bk. of Com. and Huntington N., Col.
Mason ——— 816 C Warren N7	First National Bank d‡'04 $150-6% par 100 56-820	W. E. Scott, *Ch. of Bd. and Pres.*	F. V. Waggoner	D. E. Heywood		25,000	16,500	187,260	$ 25,000	122,570	83,990	12,700	34,490	1st N., Cin.
" ——— "	Mason Bank d●‡$'87 $150-8% par 100 56-819	J. L. Thompson	A. R. Compton E. C. Morrison	H. B. Thompson	R. O. Stonebraker	25,000	10,690	196,490	20,000	160,120	47,710	17,150	27,200	Seab., N. Y.; Cent. Tr. Co. and Fifth Third Un. Tr. Co., Cin.
Massillon...19,326 Stark G17	First National Bank d‡'64 $150-8% 56-211 par 100	P. L. Hunt, J. E. McLain, *Ch.*	Blaine Zuver	W. A. Krenrick	A. J. Albright	300,000	240,030	3,874,500	439,000	2,461,290	1,317,640	527,900	546,690	N. City, N. Y.; Union Tr. Co., Clev.; Mellon N., Pitt.
" ——— "	**OHIO-MERCHANTS TRUST CO.** $140-8% ◆ 56-214 dⓢT●‡$'90 par 100	F. W. ARNOLD, I. M. TAGGART, *Ch.*	F. J. GRIFFITHS, F. B. SILK, F. F. TAGGART, A. J. WALTZ	O. D. MILLER, *Cash. and Sec.*	S. G. EDGAR, *A.C. and Bldg. Mgr.*, W. L. SCHULTZ, *A. C. and Tr. Off.*	1,000,000	330,530	6,111,360	192,750	4,397,590	1,329,670	964,880	932,490	Cent. Han. Bk. & Tr. Co. and Bk. of the Manhattan Co., N. Y.; 1st N., Pitt.; Union Tr. Co. and Clev. Tr. Co., Clev.; Geo. D. Harter, Canton
	RESOURCES OVER $7,600,000.00 MASSILLON'S LARGEST BANK. EVERY BANKING SERVICE.							*Member Federal Reserve System.*						
" ——— "	**STATE BANK OF MASSILLON** $70-6% 56-215 dⓢ●‡$'03 par 50	SETH HATTERY	W. A. PIETZCHER, J. L. HOWENSTINE	W. L. BECHTEL	R. G. COLLIER	100,000	48,160	1,148,470	67,460	824,520	279,790	37,370	222,420	N. Park, N. Y.; Union Tr. Co. Clev.; Mellon N., Pitt.; Cent. Sav. & Tr. Co., Akron.
		Let us handle your Massillon collections and other business. You will not regret it—Correspondence invited.												
" ——— "	Union National Bank $140-8% par 100 56-212 dⓢ●‡'65	J. H. Hunt	H. T. Beatty	H. L. McLain	J. G. Lester	150,000	92,250	1,392,180	149,300	607,320	914,450	82,660	179,300	Bk. of America N. A., N. Y.; Union Tr. Co., Clev.. Far. Dep. N., Pitt.
" ——— "	**OTIS & CO.** 210-215 ¶'99 (First National Bk. Bldg.)	Investment Securities				(*Branch of Clevel and*)								Otis & Co., N. Y., Chi., Cin., Det., Col., Phil., Clev., Den., Tol., Canton, Akron, Colorado Springs, Kan. C. and Dav.
Maumee...3,195 Lucas C9	State Savings Bank Co. $120-4% par 100 56-597 Ⓡ●‡$'08	W. H. Yeasting	F. N. Glass	C. W. Yeasting	Denise Destatte	25,000	15,330	484,930	32,000	375,370	102,100	31,610	47,190	Chase N., N. Y.; Com'l Sav. Bk. & Tr. Co., Tol.
" ——— "	Union Deposit Bank dⓢ●‡$'66 $200-10% par 100 56-596	J. A. Heilman, *V.P.* A. F. Mitchell	F. E. Stewart T. H. Mitchell	A. W. Cone	O. E. Charles	30,000	26,480	744,730	2,010	394,400	288,790	30,730	89,290	Ohio Sav. Bk. & Tr. Co., Tol.
▲McArthur...1307 C Vinton N14	**VINTON COUNTY NATIONAL BANK** d●‡'72 $260-12% par 100 56-1040	A. Will, Jr.		John L. Will		50,000	91,040	567,500	25,510	180,440	385,870	43,810	123,940	Equitable Tr. Co., N. Y.; 1st N., Cin.; 1st N. and Huntington N., Col.
McClure...433 Henry D8	Farmers State Bank dBⓢ●‡$'17 $160-10% 56-1274 par 100	T. U. McClure	W. H. Armbruster	B. C. McClure	Joseph Greisinger, O. S. Shepard, *Sec.*	35,000	15,160	419,740	7,500	370,750	62,440	10,000	34,220	Ohio Sav. Bk. & Tr. Co. and Tol. Tr. Co., Tol.
McComb...1012 Hancock E9	Peoples Banking Co. 15% par 100 56-1042 dⓢ●‡$'07	A. E. Eoff	C. L. Worden	F. L. Stoker		50,000	55,670	583,110		408,470	162,430	26,000	92,590	Chase N., N. Y.; Cent. N., Clev.
▲McConnelsville Morgan L16 1618	**CITIZENS NATIONAL BANK** 12% 56-639 ‡1900	T. J. BAILEY, *Ch. of Bd. and Pres.*	HUGH DONAHUE, B. F. REED	J. R. ALDERMAN	EDNA BARLOW, F. X. NORMAN	100,000	72,380	445,210	89,280	403,380	182,270	39,950	81,260	Cent. Han. Bk. & Tr. Co., N. Y.; Mellon N., Pitt.; City N., Col.
		Special attention given Bill of Lading drafts, Cash advances. Please send 15c with each sight draft for presentation and 50c for Credit Reports.												
" ——— "	Citizens Savings Bank ⓢ'05 $200-8% par 100 56-640	T. J. Bailey	Hugh Donahue	H. B. Sharp, *Sec. and Tr.*	———	50,000	24,330	290,900	———	288,830	38,210	310	34,540	Citiz. N., McConnelsville.
" ——— "	First National Bank Ⓡ‡'63 $175-8% 56-638 par 100	J. T. Stanton	John Q. Lyne, H. M. Finley	S. A. Finley	Earle Eveland	100,000	27,800	544,020	100,000	410,740	220,730	18,620	121,730	1st N., N. Y.; Mellon N., Pitt.; 1st N., Col.; Fifth Third Un. Tr. Co., Cin.
McCutchenville Wyandotte F11 360	Farmers Bank dBⓢ●‡$'16 $100-4% par 100 ◆ 56-1258	Alton Gregg	J. O. Carter	J. J. Bare	Emma Bare	30,000	5,040	133,460	14,190	142,560	6,660	11,120	22,360	Union Tr. Co., Clev.; Tiffin N., Tiffin.
Mechanicsburg Champ'n J10...1470	Central Bank Ⓡ‡$'90 $135-6½% par 100 56-692	P. J. Burnham	J. F. Kimball	E. W. Johnson	R. N. Mitchell	100,000	33,000	245,000	———	292,000	67,000	———	46,000	Chase N., N. Y.; Un. Tr., Clev.; Fifth Third Un. Tr., Cin.; Ohio N. and Huntington N., Col.
" ——— "	Farmers Bank d Ⓡ‡$'65 $175-8% 56-691 par 100	F. M. Clemans	W. H. Hodge	W. W. McCoy		100,000	50,530	255,270	240	279,120	26,640	29,570	70,720	Equitable Tr. Co. (Imp. & Tra. Branch), N. Y.; 1st Citiz. Tr., Col.
▲Medina...3430 Medina E16	**OLD PHOENIX NATIONAL BK.** $300-12% 56-567 Ⓡ●‡'57	Blake McDowell	D. C. Shepard	C. E. Jones	P. M. Jones, E. F. Gibbs	100,000	207,780	3,116,410	50,000	1,935,560	1,148,570	———	390,050	Cent. Han. Bk. & Tr. Co., N. Y.; Cent. N. and Union Tr. Co. Clev.
" ——— "	**SAVINGS DEPOSIT BK. CO.** $300-10% 56-568 Ⓡ●‡$'92	E. B. SPITZER	E. R. ROOT	H. E. AYLARD	C. O. DAVENPORT	50,000	121,010	1,607,810	60,000	1,306,260	314,580	14,270	203,710	Guaranty Tr. Co., N. Y.; Union Tr Co. and Guardian Tr. Co., Clev.
Mendon...571 Mercer G6	First National Bank ●‡'08 $160-6% 56-1043	P. W. Fishbaugh	W. L. Ammerman, Grant Rice	L. R. Gallman		25,000	20,000	285,000	———	255,000	———	———	45,000	Cent. Tr. Co., Cin.

THE FIFTH THIRD UNION TRUST CO., CINCINNATI Resources Over $90,000,000.00

Digitized for

Town and County. ▲County Seats. In No. 4 F. R. D. C is Cincinnati Br.	●Mem. A.B.A. ⁿNew §State †Priv. ‡Mem. State B. Ass'n. [Estab. ◆Fed. Res. Depts: T-Trust B-Bond d-SafeDep. Ⓢ Sav. $LastSale%Div.	President.	Vice-President.	Cashier.	Ass't Cashier.	Liabilities. Paid-up Capital	Surplus and Profits	Deposits	Other Liabilities	Resources. Loans and Discounts	Bonds and Securities	Miscellaneous	Cash & Exchange, Due from Banks	Principal Correspondents.
Metamora ----484 Fulton C8	Home Savings Bank d Ⓢ●‡§'01 $165-10% *par* 100 56-854	H. H. Tredway, *Ch. of Bd, and Pres.*	A. F. Mitchell-----	C. J. Malone -----	T. J. Mossing -----	$ 50,000	$ 6,010	$ 667,770	$ 93,750	$ 697,260	$ 1,100	$ 34,460	$ 84,710	Ohio Sav. Bk. & Tr. Co., Tol.
Miamisburg---4383 C Montgomery M7 " ------ "	Farmers & Merchants Bank *par* 100 56-1338 d Ⓓ§'24		A. B. Thompson J. G. Kline -------	H. E. Wilson -----	----------	30,000	10,170	316,890	-------	187,940	72,690	5,420	91,010	Bk. of the Manhattan Co., N.Y.; Cent. Tr. Co., Cin.; City N., Dayton.
	First National Bank ..Ⓡ●‡'66 $225-16% 56-503	T. V. Lyons ------	S. W. Mitchell E. C. Weber-------	Chas. F. Eck, *V. P. and Cash.*	C. A. Schuster---- F. D. Belleman	100,000	121,490	903,540	168,400	606,870	407,190	13,310	261,050	Cent. Han. Bk. & Tr. Co., N. Y.; 1st N. and Fifth Third Un. Tr. Co., Cin.
Miamitown ---300 C Hamilton N5	Farmers State Bank ..Ⓡ‡§'21 *par* 100 56-1312	T. L. Pottenger ---	J. M. Gieringer----	George Althaus---	E. A. Wilds-------	25,000	44,810	464,740	1,250	282,170	176,160	9,000	68,470	Fifth Third Un. Tr. Co., Cin.
Middlefield----706 Geauga D19	Middlefield Banking Co. $225-12% ◆ 56-1044 d Ⓡ●‡§'01	J. E. Johnson ---- *Ch. of Bd, and Pres.*	W. H. Cromwell---	W. E. Norris------	Dale McClurg-----	25,000	36,110	529,550	23,300	450,330	66,040	29,940	68,470	Seab., N. Y.; Union Tr. Co. and Guardian Tr. Co., Clev.; Mellon N., Pitt.
Middle Point--670 Van Wert G6	Middlepoint Banking Co. $110-6% *par* 100 56-1045 d Ⓡ‡§'06	G. R. Reed-------	W. H. Pollock----	E. W. Scott-------	Edith Ringwald---	40,000	10,460	181,490	1,360	168,730	1,200	21,840	41,550	1st N., Van Wert; Huntington N., Col.
Middleport---3772 C Meigs P15	Citizens National Bank d Ⓒ'07 $175-10% *par* 100 56-1046	C. F. Rathburn, *Ch. of Bd, and Pres.*	J. B. Downing-----	W. E. Russell------	P. E. Bean--------	75,000	43,880	614,910	6,500	329,880	237,590	24,090	148,740	N. Y. Tr. Co., N. Y.; 1st N., Cin.; Huntington N., Col.
Middletown 30,823 C Butler M7 " ------ "	American Trust & Savings Bank ..◆ 56-226 Ⓑ Ⓒ●‡§'11	C. B. Niederlander	L. C. Anderson---- A. H. Walburg	Carleton Eldridge, *Cash. and Tr. Off.*	J. F. Mulligan------ R. R. Wolverton	150,000 (2 Branches)	129,770	2,674,920	23,500	1,914,320	656,310	88,830	318,730	Guaranty Tr. Co., N. Y.; 1st N., Cin.
	Commercial Bank d Ⓑ Ⓡ●‡§'23 $115 *par* 100 56-228	T. H. Bell, *Ch. of Bd, and Pres.*	C. G. Barton ------ J. E. Fay	E. T. McCue-------	J. Clayton Fay-----	50,000	7,500	480,000	-------	475,000	12,000	-------	65,000	Cent. Han. Bk. & Tr. Co., N. Y.; Fifth Third Un. Tr. Co. and Bk. Com. & Tr. Co., Cin.
	First & Merchants National $200-10% Bk. 56-225 ...d Ⓡ●‡'72 *par* 100	J. A. Aull-------	L. C. Anderson---- E. T. Gardner	C. J. Stahl------- E. F. Shively, *V. P.*	R. H. Snyder------	400,000	453,020	3,241,320	316,160	2,201,950	890,510	598,290	719,750	Chase N. and Seab., N.Y.; 1st N., Cin.; Huntington N., Col.
	Oglesby-Barnitz Bk. & Tr. Co.------ 56-223 d Ⓑ Ⓣ●‡§'50 $250-14% *par* 150	W. O. Barnitz ----	C. Ed. Sebald------ W. D. Oglesby	C. Ed. Sebald------	R. S. Weatherwax. Erna Kaser, *A. Sec.*	150,000	286,520	1,989,140	58,250	1,690,770	504,250	28,500	260,390	Equitable Tr. Co., N. Y.; Lin. N. and 1st N., Cin.
Milan----------653 Erie E13	Farmers & Citiz. Banking Co. 56-1047 Ⓢ●‡§'10	A. L. Hoover ------	I. W. Hoover ------ F. A. Kelley	E. G. Ruggles------	Wade Roberts-----	25,000	26,400	635,830	2,510	377,070	164,680	11,090	135,940	Union Tr. Co., Clev.; Citiz. N., Norwalk.
Milford-------1525 C Clermont O7	Milford National Bank Ⓡ●‡'84 $190-10% 56-712	L. A. Walton------	G. M. Roudebush--	F. C. Hartsock----	E. W. Turner------	100,000	70,000	715,000	143,000	447,000	392,000	71,000	118,000	Guaranty Tr. Co., N. Y.; Cent. Tr. Co., Cin.
Milford Center 671 Union J10 " ------ "	Farmers & Merch. Bk. $135-6% *par* 100 56-832 Ⓢ●‡§'07	C. Howard--------	W. P. Vollrath----	W. P. Vollrath ----	----------	25,000	17,880	190,350	-------	195,140	4,320	1,300	32,460	Huntington N., Col.; Union Tr. Co., Clev.
	Milford Center Bank---‡†'78 12% 56-831	F. G. Fullington---	----------	L. A. Michel------	Elsie Sheehe------	10,000	6,910	181,860	10,000	158,610	11,000	5,850	33,310	Irv. Tr. Co., N. Y.; Huntington N., Col.
Milledgeville--217 C Fayette M10	Milledgeville Bank ---- d§'03 $120-7% *par* 100 56-1048	R. H. Fichthorn---	J. L. Coil------- Forrest P. Smith	O. S. Nelson------	Fern Fichthorn----	25,000	8,500	155,000	10,000	166,000	10,000	-------	22,500	Cent. Tr. Co., Cin.; Ohio State, Washington C. H.
▲**Millersburg** -2098 Holmes H15	J. & G. Adams Bank ...Ⓢ‡†'70 10% 56-611 (*Unincorporated*)	H. W. Cary-------	----------	D. A. Cary--------	Helen Adams------	30,000	65,000	680,360	5,000	414,750	257,250	14,140	94,220	Mellon N., Pitts.; Cent. N., Clev.; 1st Citiz. Tr. Co., Col.
" ------ "	Commercial & Sav. Bank $266-12% 56-613 d Ⓡ●‡§'11 *par* 100	H. B. Maxwell----	O. O. Fisher------	Reuben Hostetler.	W. R. Glasgo------	50,000	86,290	902,230	-------	477,420	249,100	5,200	306,710	Empire Tr. Co., N. Y.; Cent. N., Clev.
" ------ "	Farmers & Merch. Bank Co. $175-10% 56-612 Ⓡ‡§'04	W. A. Miller------	Louis Miley ------	Louis Miley------	Verne Miller------	30,000	60,000	990,000	60,000	980,000	---------	25,000	135,000	Cent. Han. Bk. & Tr. Co., N. Y.; Cent. N., Clev.
Millersport----370 Fairfield K14	Millersport Bank Co.. d●‡§'07 $150-6% *par* 100 56-1049	C. A. Swisher ----	W. E. Zollinger --- J. A. Brison	A. W. Peters ------	I. E. Weldon------	25,000	15,100	218,920	---------	170,850	25,270	15,480	47,430	Chase N., N. Y.; Huntington N. and Ohio N., Col.
Mineral City--800 Tuscarawas H18	First National Bank.. d Ⓢ'21 $100 *par* 100 56-1315	Geo. J. Markley---	Fred W. Sattler---	C. A. Edwards-----	----------	25,000	2,900	66,820	---------	31,830	44,100	5,130	13,690	Guardian Tr. Co., Clev.
Minerva------2261 Stark G19	Minerva Banking Co. $125-6% ◆ 56-1255 d Ⓡ●‡§'15 *par* 100	W. H. Cox, *Ch. of Bd, and Pres.*	A. M. Stackhouse-- J. W. Le Beau	A. G. Beckman----	P. E. Griffin------ F. R. Patterson, *Sec.*	50,000	25,650	693,400	14,530	517,210	195,330	17,000	54,050	Union Tr. Co., Clev.; 1st Tr. & Sav., Canton.
" ------ "	**MINERVA SAV. & TR. CO.** $140-6% ◆ 56-1050 d Ⓑ Ⓣ‡§'05 *par* 100	J. A. GRUNDER----	WM. SIMPSON ------ C. C. TAYLOR	B. E. HENRY, *Tr.* F. E. HOFFEE, *A. Tr.*	W. R. KURTZ, *Sec.* F. C. YODER, *A. Sec.*	125,000	59,000	1,299,000	22,600	959,700	306,300	121,100	118,500	Chase N., N. Y.; Cont. Ill. Bk. & Tr. Co., Chi.; Union Tr. Co., Clev.; Mellon N., Pitt.
	Special attention to all collections Items. Remittance made at low rate on day of payment.													
Mingo Junction Jefferson I 20 4616	First National Bk. .d Ⓡ●‡1900 6% *par* 400 56-1051	C. B. Armstrong --	A. N. Fell-------	W. D. Armstroug.	----------	25,000	94,360	1,179,010	27,860	648,250	322,580	19,300	326,590	Cent. Han. Bk. & Tr. Co., N. Y.; Far. Dep. N. and 1st N. Pitt.
Minster-------1538 Auglaize I 6	Minster State Bank. d Ⓡ‡§'13 $250-12% ◆ 56-1052	J. W. Eiting------	C. L. Dine -------	August Schunck---	----------	25,000	52,990	469,300	3,860	347,220	29,800	155,440	18,700	Huntington N., Col.; Union Tr. Co., Clev.
Mogadore----751 Summit F18	Mogadore Savings Bank $125-6% *par* 100 56-1282 d Ⓢ●‡§'10	C. Fenton -------	S. S. Carper------ M. E. Mills	R. S. Powley, *Cash. and Tr.*	Geo. T. Whitmore, *Sec.*	50,000	18,500	623,000	3,200	402,000	156,000	18,700	118,000	Irv. Tr. Co., N. Y.; 1st Tr. & Sav and Ohio State Bk. & Tr. Co., Akron.
Monroe--------266 C Butler M7	Monroe National Bk..d Ⓡ●‡'05 $150-8% *par* 100 56-1053	W. H. Compton----	W. M. Stewart ---- F. W. Compton	A. T. Smith-------	Robert Mitzel-----	50,000	27,060	305,920	48,410	226,800	152,580	13,510	38,500	1st N., Cin.
Monroeville..1185 Huron E13	Farmers & Citizens Bkg. Co. 6% 56-1054 d Ⓡ●‡§'05	Daniel Heyman ---	J. C. Heter------ M. L. Hindley	R. Curtis--------- J. F. Henninger, *Sec. & Tr.*	Elfreda C. Koch --	50,000	18,840	493,450	260	331,850	129,630	18,950	82,100	Chase N., N. Y.; Union Tr. Co., Clev.
Montpelier---3052 Williams C6	**FAR. & MERCH. STATE & SAV. BK.** *par* 100 56-566 d Ⓡ●‡§'09	J. A. NEIL-------	A. E. KAUFMAN-----	C. A. ROODE------	K. A. PORTER ------	40,000	32,000	1,082,500	-------	850,000	108,000	21,500	175,000	Empire Tr. Co., N. Y.; Com'l. Sav. Bk. & Tr. Co. and Home Bk. & Tr. Co., Tol.; Un. Tr. Co., Clev.
	"THE BANK GOOD SERVICE BUILT." Quick Returns on all Collections. Bill of Lading Drafts especially solicited.													
" ------ "	Montpelier Nat'l Bank $200-12% *par* 100 56-564 Ⓡ‡1900	J. D. Hill--------	W. L. Hogue------	Ross Stickney-----	W. C. Bauer-------	60,000	25,880	596,680	37,020	503,630	63,300	53,500	99,150	Chase N., N. Y.; Com. Guardian Tr. & Sav., Tol.

THE FIFTH THIRD UNION TRUST CO., CINCINNATI The Bankers' Bank Since 1863

Digitized for FRASER
https://fraser.stlouisfed.org/
Federal Reserve Bank of St. Louis

Town and County. ▲County Seats. In No. 4 F. R. Dist. C is Cincinnati Br.	●Mem. A.B.A. ⁿNew §State †Priv. ‡Mem. State B. Ass'n. [Estab. ◆Fed. Res. Depts: T-Trust B-Bond d-Safe Dep. ⓢSav. $Last Sale %Div.	President.	Vice-President.	Cashier.	Ass't Cashier.	Liabilities. Paid-up Capital	Surplus and Profits	Deposits	Other Liabilities	Resources. Loans and Discounts	Bonds and Securities	Miscellaneous	Cash & Exchanges, Due from Banks	Principal Correspondents.
Morral 387 Marion H11	Morral Banking Co. ‡$'05 56-1055	Jno. Washburn	E. Browne	J. H. Bardon		$ 50,000	$ 28,000	$ 175,000		$ 264,000			$ 25,000	1st N., Clev.; Huntington N., Col.
Morristown 315 Belmont K18	Morristown State Bank $105-4% *par* 100 56-1056 d ⓢ● ‡$'17	J. W. Ambrose	T. J. Jordan	F. S. Milner	Mary Milner	25,000	16,900	173,120	$ 4,000	123,310	$ 63,110	$ 5,000	27,600	Irv. Tr. Co., N. Y.; 1st Citiz. Tr. Co., Col.; 1st N., Bellaire.
Morrow 803 C Warren N8	First National Bank. d ⓢ● ‡'07 $130-6% *par* 100 56-800	A. J. Scheurer	Harlan Whitacre	W. W. Whiteker	Margaret Wund	25,000	13,000	138,630	25,000	103,690	61,180	12,800	23,960	Fifth Third Un. Tr. Co. and Cent. Tr. Co., Cin.
" ------ "	Morrow National Bank ‡'07 56-799	W. D. Corwin	Edgar A. Ludlum	E. C. Dunham		25,000	18,160	107,560	24,300	106,690	33,410	5,600	29,320	1st N., Cin.
Moscow 274 C Clermont P7	State Bank of Moscow d ●‡$'04 $75-10% *par* 50 56-1057	W. C. Staats	C. M. Cox	A. F. Kayser	Carl E. Hirsch	25,000	23,450	126,470		106,360	37,220	29,490	1,850	Fifth Third Un. Tr. Co., Cin.
Mt. Blanchard 427 Hancock F10	Citizens Bank ⓢ‡$'10 $200-8% *par* 100 56-1058	W. A. Fahl	O. S. Bell	Dean Cunningham	Blanche Dunbar	25,000	17,000	240,000		223,400	15,000	8,600	35,000	Chase N., N. Y.; Tol. Tr. Co., Tol.; Am. 1st N., Findley.
Mt. Eaton 177 Wayne G17	Bank of Mt. Eaton d‡$'19 $115-6% *par* 100 56-1293	Ed. Ruch	A. E. Graber	Elden R. Schmidt		25,000	4,000	111,000		110,160		19,840	10,000	Union Tr. Co., Clev.
▲**Mt. Gilead** 1837 Morrow H13	**MT. GILEAD NATIONAL BANK** $275-15% *par* 100 56-668 d ⓢ● ‡'03	**WM. F. BRUCE** **FIFTEEN CENT TWENTY-FIVE** *Oldest and Strong*	**W. C. BENNETT J. B. LEVERING** **S sent to us with CENTS for each** *est Bank in Morrow*	**C. W. SCHAAF** **each sight draft f credit report ins** *County.*	**G. H. WHITNEY** **or presentation, ures prompt, per**	**50,000**	**154,000**	**845,000**		**879,000**	**123,500**		**49,770**	Cent. Han. Bk. & Tr. Co., N. Y.; Cent. N., Clev.; Ohio N., Col.
" ------ "	National Bank of Morrow Co. $120-6% *par* 100 56-669 d ⓢ● ‡'80	W. D. Mathews	C. H. Wood	J. W. Glauner	Ruth Blyth	50,000	11,210	384,550		291,470	106,270	35,140	12,890	N. City, N. Y.; Union Tr. Co., Clev.; Huntington N., Col.
" ------ "	Peoples Savings Bk. Co. $130 *par* 50 56-670 ⓢ ‡$'04	W. B. Robinson	T. E. Buck M. L. Phillips	A. C. Duncan	Chas. Hickson	50,000	108,000	640,000		610,000	102,000	4,000	75,000	N. Park, N. Y.; Union Tr. Co., Clev.; Tol. Tr. Co., Tol.; 1st Citiz. Tr. Co., Col.
Mt. Healthy 2255 (*Sta. Cincinnati P. O.*) C Hamilton N6	First National Bank d ⓢ● ‡'05 $210-8% *par* 100 56-1060	Joseph Weber	L. Neufarth	W. R. Hartung	Carrie N. Oakley	75,000	72,520	1,425,530	140,670	1,021,230	511,920	77,360	103,230	Fifth Third Un. Tr. Co., Cin.
" ------ "	Mt. Healthy Savings & Commercial Bank d ⓑⓔ §'24 $165-3% *par* 100 56-1340	Jos. Mehmert	H. E. Turner	Clyde A. Yerkes		35,000	24,910	344,300	40,460	362,870	17,670	9,420	54,720	2d N., Cin.
Mt. Orab 545 C Brown O9	Brown County National Bk. $150-6% *par* 100 56-1249 d ⓢ● ‡'14	F. W. Kibler	G. L. Evans	W. Scott Liming	John T. Cremer	25,000	14,980	284,020	24,060	160,490	148,760	12,490	26,330	Fifth Third Un. Tr. Co., Cin.
Mt. Pleasant 635 Jefferson J20	Peoples National Bank ⓢ● ‡'03 $200-8% *par* 100 56-829	Michael Gallagher	J. M. Bennett	E. B. Jones	Mildred M. Jones	50,000	58,300	474,060	49,990	253,410	310,710	10,540	57,680	Seab., N. Y.; N. City, Clev.; N. Ex., Wheeling, W. Va.
Mt. Sterling 1113 Madison L 9	ⁿSterling State Bank ⓢ§'29 $130 56-1368	R. G. Webber	Paul Wilson	R. G. Webber		25,000	7,500	55,800	3,500	10,800	20,000		60,000	Ohio N. and Huntington N., Col.
▲**Mt. Vernon** 9290 Knox I13	First National Bank d ⓢ● ‡'65 *par* 100 56-298	S. W. Alsdorf	H. S. Jennings	W. P. Welshymer	G. A. Faddis	50,000	80,000	640,000	5,000	300,000	285,000	70,000	120,000	Chase N., N. Y., Cont. Ill. Bk. & Tr. Co., Chi.
" ------ "	Knox County Sav. Bank $140-8% *par* 100 56-299 d ⓑⓉ● ‡$'73	B. D. Herron	H. S. Workman	R. C. Baker		150,000	108,540	1,764,870		1,263,930	388,840	103,720	266,840	Cent. Han. Bk. & Tr. Co., N. Y.; Cont. Ill. Bk. & Tr. Co., Chi.; Un. Tr., Clev.; Huntington N., Col.; Bk. of Pitt. N. A., Pitt.; Fifth-Third Un. Tr. Co., Cin.
" ------ "	Knox National Bank 8% *par* 100 56-297 d ⓑⓉ● ‡'47	H. C. Devin	C. F. Colville Wm. A. Ackerman	J. Gordon Bone	Carrol L. Benoy	125,000	167,000	900,000	300,000	718,000	600,000	29,000	145,000	Cent. Han. Bk. & Tr. Co., N. Y.; Un. Tr. Co., Clev.; Fifth Third Un. Tr. Co., Cin.; 1st Citiz. Tr. Co., Col.
Mt. Victory 723 Hardin H10	ⁿMt. Victory State Bank §'29 56-1370					25,000	5,000	(*Expect*	*to open*	*September*	1,1929)			
Mowrystown 350 C Highland D7	White Oak Valley Bank ‡†'02 56-1063	C. W. Rhoten		I. Q. Rhoten		25,000	13,280	186,060		114,560	35,890	12,000	61,890	Fifth Third Un. Tr. Co. and Cent. Tr. Co., Cin.
Murray City 1493 Hocking M 15	Murray State Bank ⓢ‡$'23 *par* 100 56-1329	W. H. Parks	J. V. Wood	N. B. Edington	F. A. Edington	25,000	10,450	212,550		47,000	140,030	10,690	50,170	Huntington N., Col.; Peo. Bk. Co., Nelsonville.
▲**Napoleon** 4143 Henry D7	Commercial State Bk. $175-8% *par* 100 56-1236 d ⓢ● ‡$'13	E. M. Gregg	H. F. Pohlman	Carl R. Nelson	W. M. Wagner	50,000	61,870	1,249,040		1,024,010	50,870	25,060	260,960	Cent. Han. Bk. & Tr. Co., N. Y.; Tol. Tr. Co., Com'l Guardian Tr. & Sav., and Com'l Sav. Bk. & Tr. Co., Tol.
" ------ "	**FIRST NATIONAL BANK** ⓢ● ‡'99 14% 56-515	**D. C. BROWN** **Personal attent FEE IN ADVAN Reliable Credit**	**J. DONOVAN, Jr.** **ion given to colle CE:** *Sight Drafts,* **25 Reports, Minimu**	**A. DAMAN** **ctions, especially** *c minimum;* **25c mi m fee, 25c.**	**M. S. HUDSON J. R. HOFFMAN** **Bill of Lading Dr** *nimum charge if pa*	50,000	53,150	1,034,920	91,470	851,860	175,190	116,000	88,510	Tol. Tr. Co., Tol. **afts.** *id.*
" ------ "	Napoleon State Bk. d ⓢ● ‡$'09 $160-8% *par* 100 ◆ 56-516	G. E. Rafferty	Fred Gerken	F. H. Roessing	W. C. Wachtman	100,000	89,550	1,629,240	24,990	1,505,230	208,390	2,290	127,970	Empire Tr. Co., N. Y.; Tol. Tr. Co. and Ohio Sav. Bk. & Tr. Co., Tol.

THE FIFTH THIRD UNION TRUST CO., CINCINNATI

IN THE CENTRAL CITY OF THE FOURTH FEDERAL RESERVE DISTRICT OFFERS UNSURPASSED SERVICE TO BANKS AND BANKERS

Digitized for FRASER

Number under Name of Bank is the New Transit Number given to each bank in U. S. exclusively by The Rand-McNally Bankers' Directory, under the authority of The American Bankers Ass'n.

OHIO—Continued

Non-Bank Towns with Nearest Banking Point (Indexed Acces.), Lawyers, Laws (indexed) in back of this volume. For Interest Rates, Holidays, etc., see Laws.

Town and County. ▲County Seats. In No. 4 F. R. D. C is Cincinnati Br.	●Mem. A.B.A. nNew §State †Priv. ‡Mem. State B. Ass'n. [Estab. ◆Fed. Res. Depts: T-Trust B-Bond d-SafeDep. ⓢSav. $LastSale%Div.	President.	Vice-President.	Cashier.	Ass't Cashier.	Liabilities. Paid-up Capital	Surplus and Profits	Deposits	Other Liabilities	Resources. Loans and Discounts	Bonds and Securities	Miscellaneous	Cash & Exchanges, Due from Banks	Principal Correspondents.
Navarre 1385 Stark G17	Navarre Deposit Bk. Co. $450–20% *par* 100 56–1065 d Ⓓ ‡$'95	P. Loew	J. W. Zinsmaster	P. M. Zinsmaster	F. L. Zinsmaster	$ 25,000	$ 96,140	$ 644,880		$ 490,320	$ 169,840	$ 20,500	$ 85,360	**Chase N., N. Y.; Union Tr. Co., Clev.**
Neffs 1800 Belmont K20	Neffs National Bank. d ⓢ ‡'10 $127 *par* 100 56–1066	Franklin Neff	Andrew T. Neff	H. A. Imhoff	J. A. Dixon	25,000	15,000	207,500	$ 38,840	143,200	75,000	22,490	45,650	**Chase N., N. Y.; Huntington N., Col.**
Nelsonville 6440 C Athens M14	**CITIZENS CENTRAL BANK** *par* 100 56–428 $'14	R. H. Jackson	C. E. Welch	James Sharp		50,000	98,340	425,470		244,230	227,330	22,860	79,390	Cent. Han. Bk. & Tr. Co., N. Y.; Huntington N., Col.
" —— "	Peoples Bank Co. d Ⓓ ‡$'04 $150–20% *par* 50 56–427	W. H. Parks	J. M. Hyde J. V. Wood	R. W. Parks		50,000	86,610	723,280		397,490	293,110	61,090	108,190	**Huntington N., Col.; Fifth Third Un. Tr. Co., Cin.**
Nevada 793 Wyandot G11	Nevada Deposit Bk. d Ⓓ •‡$'73 $150–8% 56–785	J. A. Williams	H. L. Kuenzli	J. A. Williams R. C. Blair, *Sec.*	R. E. Swartz J. H. Zulauf, *A.Sec.*	50,000	17,500	330,000	4,800	207,470	82,650	20,670	91,500	Bk. of America N. A., N. Y.; Union Tr. Co., Clev., Tol. Tr. Co., Tol.
▲**Newark** 30,461 Licking K14	First National Bank Ⓓ •‡'65 $350 56–127 *Franklin National Bank*	E. C. Wright	*(See Union Trust Co.)*	F. F. Wright	N. S. Suter	300,000	112,290	1,407,890	101,200	1,389,620	298,620	42,980	190,160	**N. City, N. Y.; Far. Dep. N., Pitt.; Huntington N., Col.; Fifth Third Un. Tr. Co., Cin.**
" —— "	Licking Bank & Trust Co. $210–8% 56–128 d Ⓢ T •‡$'02 *par* 100	F. W. Elliott	A. A. Haines	F. R. Reese	Roy E. Marvin W. H. Miles	250,000	253,130	4,184,590	16,140	2,925,020	694,270	249,040	835,540	N. City, N. Y.; Mellon N., Pitt.; Huntington N., and 1st Citiz. Tr. Co., Col.; Union Tr. Co., Clev.
" —— "	**NEWARK TRUST COMPANY** $280–8% ◆ 56–129 d Ⓑ Ⓢ T •‡$'03 *par* 100	**W. C. METZ** **Bill of lading d rafts a specialty. 15c must be sent with each sight draft for presentatio n and 25c with ea ch request for rep ort or rating. SEND US YOU R NEWARK ITE MS.**	**WM. H. SMITH ROE EMERSON**	**L. T. REES,** *Sec. and Tr.* **J. W. SACHS,** *Tr. Off.*	**G. F. WOLFE,** *A.Tr.*	**200,000**	**385,050**	**4,198,440**	**256,040**	**4,073,010**	**331,100**	**196,410**	**439,020**	N. Park, N. Y.; Union Tr. Co., Pitt.; 1st N., Cin.; Huntington N., Col.
" —— "	Park National Bank $200–6% 56–130 d Ⓑ Ⓢ T •‡'07 *par* 100	E. D. Reese A. R. Lindorf, *Ch.*	R. S. Wyeth	C. J. Ankele	W. B. Wright H. L. Cromer	150,000	102,810	1,754,520	99,650	1,174,610	645,060	110,520	176,780	N. City and Gty. Tr. Co., N. Y.; Huntington N., Col.; Un. Tr. Co., Pitt.
" —— "	Union Trust Co. d Ⓑ Ⓡ ‡$'45 $160–8% ◆ 56–126 *(Formerly Franklin National Bank)*	W. T. Suter E. M. Baugher, *Ch.*	C. C. McGruder	J. H. Franklin	S. O. Coyle Harry Scott	300,000	74,910	6,782,880	77,320	4,874,260	1,481,830	169,190	709,840	Bkrs. Tr. Co., N. Y.; Far. Dep. N., Pitt.; Ohio N., Col.; Cent. N., Clev.
New Bremen 1502 Auglaize I7	**FIRST CITY BANK** d ‡'08 20% 56–671	**ADOLPH BOESEL Special attenti on given Bill of L ading Drafts, Cas h and Time Item s.** *(Please send 15c w ith each sight draft for presentation and 25c for Credit Repor ts.*	**F. W. RABE**			10,000	9,420	560,890		460,680	8,620	32,140	78,880	Cent. Han. Bk. & Tr. Co., N. Y.; Huntington N., Col.
" —— "	First National Bank Ⓓ •‡'05 $300–8% 56–672 *par* 100	C. V. Huenke	F. A. Ende	H. F. Bienz	Alvin Grothaus	50,000	32,880	519,760	48,900	327,990	184,570	31,470	107,500	**Chase N., N.Y.; Huntington N., Col.**
New Carlisle 1019 C Clark K8	First National Bank ‡'03 56–680	J. H. Cook	W. A. Higgins	S. H. Funderburg	Maud Taylor Mate Taylor	25,000	11,500	100,000	——	113,000	26,500	——	7,000	2d N., Cin.
" —— "	New Carlisle Bank ‡$'14 $150–6% 56–679	F. E. Thompson	S. F. Studebaker	Eva L. Bolinger	Anna M. Frantz	30,000	14,510	156,620	——	138,660	2,710	7,240	52,520	1st N., Cin.; Lagonda-Citiz. N. and Mad River N., Springfield; City N., Dayton.
Newcomerstown 3389 Tusc's J17	First National Bank Ⓓ ‡1900 12% 56–575	W. M. Brode	——	C. B. Vogenitz	C. E. Ashelman J. M. Rehard	50,000	73,580	647,830	52,050	395,520	280,760	12,200	134,970	Cent. Han. Bk. & Tr. Co., N. Y.; Mellon N., Pitt.; Union Tr Co., Clev.
" —— "	Oxford Bank d Ⓑ Ⓢ •‡$'83 $200–12% *par* 100 56–574	Theo. F. Crater, *Ch, of Bd. and Pres.*	J. S. Barnett	Theo. F. Crater F. D. Mulvane, *A.C.*	L. B. Palmer S. L. Stowe	60,000	80,470	1,194,640	11,800	515,280	631,240	50,480	149,910	Cent. Han. Bk. & Tr. Co., N. Y.; Far. Dep. N., Pitt.; Union Tr. Co., Clev.; Huntington N., Col.; 5th 3d Un. Tr. Co., Cin.
New Concord 889 Muskingum K17	First National Bank d Ⓓ ‡'03 56–1069	L. J. Graham	W. J. Grimes	E. A. Montgomery	S. D. Cox	50,000	37,000	432,000	45,000	309,000	113,500	31,200	110,300	1st N., Zanesville.
New Holland 810 Pickaway M11	First National Bank ‡'05 $200–8% 56–1070 *par* 100	George Kirk	M. S. Bartholomew	W. C. Crawford	John T. Dick	50,000	55,330	333,850	50,000	285,530	58,850	8,000	137,000	Chase N., N. Y.; 1st N., Cin.; Com'l N. and Huntington N., Col.
New Knoxville 537 Auglaize H7	Peoples Savings Bank 6% *par* 100 56–1071 d Ⓢ ‡$'10	Herman Kuhlman	A. G. Wellman	H. H. W. Kuhlman	R. W. Kuhlman	25,000	10,000	318,860	220	210,460	67,670	24,200	51,750	Cent. Han. Bk. & Tr. Co., N. Y.; Home Bkg Co., St. Marys.
New Lebanon 273 C Montgomery L6	Farmers Bk. *(Unincorporated)* 56–1237 Ⓡ ‡'13	O. F. Brumbaugh	E. O. Kreitzer	O. K. Edwards	Nora Eck	10,000	8,320	174,990	——	123,750	9,690	15,300	44,570	1st N., Cin.; City N., Dayton.
▲**New Lexington** 8157 Perry L14	Citizens Nat'l Bk. d Ⓢ •‡'02 $220–12% *par* 100 56–581	J. O. Cullen	Geo. L. Rodgers	Geo. L. Rodgers	R. A. Chappelear	75,000	80,000	1,050,000	75,210	494,290	552,590	70,000	121,200	Guaranty Tr. Co., N. Y.; Ohio N. and Huntington N., Col.; Union Tr. Co., Clev.
" —— "	Perry County Bank d Ⓢ •‡$'72 *par* 100 56–580	C. P. Thacker	J. O. Newlon	J. O. Newlon	R. E. Schofield	75,000	105,180	1,307,800	——	924,400	347,000	16,500	200,080	Bk. of N. Y. & Tr. Co., N. Y.; Ohio N., Col.; Cent. Tr. Co., Cin.

OFFERS UNSURPASSED FACILITIES IN EVERY FORM OF DOMESTIC AND FOREIGN BANKING—CORRESPONDENCE SOLICITED

THE FIFTH THIRD UNION TRUST CO., CINCINNATI

Digitized f
https://fras
Federal Reserve Bank of St. Louis

Number under Name of Bank is the New Transit Number given to each bank in U. S. exclusively by The Rand-McNally Bankers' Directory, under the authority of The American Bankers Ass'n.

OHIO—Continued

Non-Bank Towns with Nearest Banking Point (Indexed Acces.), Lawyers, Laws (indexed) in back of this volume. For Interest Rates, Holidays, etc., see Laws.

Town and County. ▲County Seats. In No. 4 F. R. D. C is Cincinnati Br.	●Mem. A.B.A. ⁷⁰New $State †Priv. ‡Mem. State B. Ass'n. [Estab. ◆Fed. Res. Depts: T-Trust B-Bond d-SafeDep. Ⓢ Sav. $LastSale %Div.	President.	Vice-President.	Cashier.	Ass't Cashier.	Liabilities. Paid-up Capital	Surplus and Profits	Deposits	Other Liabilities	Resources. Loans and Discounts	Bonds and Securities	Miscellaneous	Cash & Exchanges, Due from Banks	Principal Correspondents.
New London 1470 Huron F13	Savings & Loan Banking Co. $190-8% 56-682 dⒷⓈ●‡$'01 *par* 100	Charles McClave	S. F. Blackman E. J. Briggs	W. R. Lawrence	R. H. Willett	$ 30,000	$ 32,090	$ 605,180	$ 75,850	$ 540,660	$ 50,290	$ 85,050	$ 67,110	Empire Tr. Co., N.Y.; Union Tr. Co., Clev.
" ——— "	Third National Bank d Ⓢ ●‡'72 $140-8% 56-681	E. E. Townsend	Stella M. Townsend	B. V. Winebar	D. T. Newkirk	50,000	30,660	630,310	50,000	433,160	157,760	84,780	85,270	Chase N., N. Y.; Union Tr. Co., Clev.
New Madison 608 C Darke K5	Farmers State Bank Ⓢ ●‡$'89 $225-10% *par* 100 56-1072	J. A. Duffield	W. R. Hageman	P. C. King	E. H. Coblentz	25,000	45,660	381,570	150	331,940	17,570	27,430	75,440	Cent. Han. Bk. & Tr. Co., N. Y.; Fifth Third Un. Tr. Co., Cin.; Huntington N., Col.
New Marshfield C Athens N14 410	*Marshfield State Bk.*	(*Closed May* 28, 192 9)												
New Matamoras C Wash. M18 896	First National Bank ●‡'01 $150-8% *par* 100 56-1074	F. D. McCoy J. B. Parker, *V. P.*	W. F. Burgbacher F. N. Stover	John W. Berentz	G. W. Berents	50,000	38,220	517,050	10,120	327,340	202,050	71,500	14,500	Union Tr. Co., Clev.; Mellon N., Pitt.
" ——— "	Peoples Savings Bk. d Ⓢ ●‡$'11 $206-8% *par* 100 56-1213	W. L. West	J. W. Pryor	R. T. Brown	E. W. Collins	25,000	34,600	413,550	———	355,920	35,020	18,020	64,190	Seab., N. Y.; Bk. of Pitt. N. A., Pitt.; 1st Citiz. Tr. Co., Col.; Fifth Third Un. Tr. Co., Cin.
New Paris 907 C Preble K5	First National Bank ‡'08 $120-8% *par* 100 56-792	M. H. Pence, *Ch. of Bd. and Pres.*	S. C. Richie	Trafford Boyd	Carrie Haller	25,000	11,600	186,990	25,000	170,320	46,130	6,270	25,860	Huntington N., Col.; 1st N., Cin.; 2d N., Rich.
▲**New Philadelphia** Tusc. H18 12,001	**CITIZENS NATIONAL BANK** 12% *par* 100 56-320 dⒷⓉ●‡'72	E. C. SCHWEITZER	H. H. STONEBROOK	R. E. HAVERMAN E. C. SCHWEITZER, *Tr. Off.*	E. A. REISER H. H. STONEBROOK, *Tr. Off.*	150.000	368.220	3,355,000	238,170	2,096,970	1,492,850	83,520	438,050	Gty. Tr. Co., N. Y.; Mellon N., Pitt.; Union Tr. Co., Clev.
" ——— "	Merchants State Bk. d Ⓢ ●‡$'11 $180-10% *par* 100 ◆ 56-322	N. W. Senhauser	R. S. Barton	W. A. Wagner	E. W. Stiffler Robert Dumermuth	150.000	61,080	713,300	93,500	687,890	93,590	95,110	141,280	N. Park, N.Y.; Union Tr. Co., Clev.; 1st N., Pitt.
" ——— "	**OHIO SAVINGS & TRUST COMPANY** ◆ 56-319 dⒷⓉ●‡$'49 $200-12% *par* 100	C. A. LAHMER		ELMER KINSEY, *Sec. and Tr.*	G. M. LAHMER, *A. Tr.* J. A. WENGER, *A. Sec.*	150.000	176,500	1,800,000	22,010	1,230,170	542,310	165,070	210,980	Bk. of Manhattan Co., N.Y.; 1st N. and Far. Dep., Pitt.; Union Tr. Co., Cent. N. and Guardian Tr. Co., Clev.
" ——— "	Peoples Bank & Savings Co. $150-6% *par* 100 56-323 dⓈ●‡$'21	Michael Seibold	J. C. Thomas Henry Seibold	Harvey Barnhill	R. K. Lindsay	100.000	49,080	404,950	20,000	286,300	171,580	10,790	105,360	Gty. Tr., N. Y.; Fifth Third Un. Tr., Cin.; Un. Tr. Co., Clev.
New Richmond C Clermont P7 1714	New Richmond Nat. Bk. ●‡'05 $175-12% *par* 100 56-657	G. W. Burnet	H. Buckley	C. C. Larkin		25,000	42,720	280,200	25,000	108,370	202,680	2,700	59,180	Fifth Third Un. Tr. Co., Cin.
New Riegel 246 Seneca F11	New Riegel State Bank $100-4% *par* 100 56-1317 dⓈ$'22	J. E. Zender	L. E. Siebenaller	F. D. Ward	C. P. Huss, *Sec.*	25,000	11,630	165,810	25,000	182,370	13,070	19,300	12,700	Com'l Bk. & Sav. Co., Fostoria; Com'l N., Tiffin.
New Straitsville Perry M14 2208	Martin Bank Co. d Ⓢ ●‡$'03 $115-6% *par* 100 56-1075	Thos. Lynch, Jr.	E. E. Curran	N. F. Otey	Webb Switzer	25,000	3,060	199,400	———	91,350	74,200	6,250	55,660	Huntington N., Col.
Newton Falls 1100 Trumbull E19	**FIRST STATE BANK** $200-8% ◆ 56-1076 dⒷⓈ●‡$'24 *par* 100	Reese B. Jones	C. E. Tinker	S. K. Houston	A. F. Bender Milan Mattes	125,000	91,140	2,119,610	50,000	1,537,090	447,950	101,510	299,200	Gty. Tr. Co., N. Y.; Guardian Tr. Co. and Un. Tr. Co., Clev.; Mellon N., Pitt.
New Vienna 704 C Clinton N9	**NEW VIENNA BANK** dⓈ●‡$'72 $165-8% *par* 100 56-1077	Chas. Johnson	Frank Clark	H. N. Penn	———	60,000	31,320	387,340	15,000	366,570	42,420	23,960	60,700	1st N. and Cent. Tr. Co., Cin.
New Washington Craw'd F12 919	Farmers State Bank $170-8% 56-1078 dⒷⓈ●‡$'76 *par* 100	A. G. Kibler	J. W. Kibler Frank Derr	Frank Vogel	Geo. H. Seitter	75,000	41,620	485,740	50,420	396,860	109,790	51,010	95,120	Cent. Han. Bk. & Tr. Co., N. Y.; Union Tr. Co., Clev.; Com. Guardian Tr. & Sav., Tol.; 2d N., Bucyrus.
New Waterford 438 Col'ana G21	New Waterford Sav. & Banking $110-4% Co. 56-1079 dⓈ$'06 *par* 100	J. F. Rudibaugh	Wm. E. Ferguson	J. H. Koch, *Sr.*	Wm. E. Ferguson	25,000	7,220	101,450	———	111,410	2,000	———	20,260	Diamond N. and Mellon N., Pitt.
Ney 282 Defiance D6	Ney State Bank d Ⓢ $'20 $120-10% 56-1080	W. H. Baker	P. M. Lehman	C. E. Kintner	Zelda Maiers	25,000	12,880	187,020	———	173,060	2,550	3,500	45,790	Tol. Tr. Co., Tol.; Far. N., Bryan.
Niles 16,624 Trumbull E20	Dollar Savings Bank Co. $170-10% *par* 100 56-324 dⒷⓈ●‡$'04	Wm. H. Stevens J. H. Eaton, *Ch. of Bd.*	J. W. Eaton Wm. A. Hutchings	J. F. Griffiths, *Sec.*	A. W. Kirkbride, *Tr.*	150,000	170,540	2,443,390	100,240	1,721,080	584,680	126,980	431,420	Cent. Han. Bk. & Tr. Co., N. Y.; Union Tr. Co., Clev.; Bk. of Pitt. N. A., Pitt.; Fifth Third Un. Tr. Co., Cin.
" ——— "	**NILES TRUST COMPANY** $186-9% 56-325 dⒷⓉ●‡$'09 *par* 100	C. P. Wilson	D. J. Finney J. D. Waddell	R. L. McCorkle, *Tr.*	A. B. Campfield, *Sec.*	150,000	185,650	2,772,600	14,200	1,574,060	736,090	147,910	664,410	N. Park and N. City, N.Y.; Cont. Ill. Bk. & Tr. Co., Chi.; Mellon N., Pitt.; Union Tr. Co., Clev.; 1st N., Youngstown.
North Baltimore Wood E9 2439	First National Bank d Ⓢ ●‡'90 $200-10% *par* 100 56-584	F. B. Rockwell	O. E. Sponsler	O. E. Sponsler	G. W. Sponsler Paul Rockwell	60,000	94,260	738,600	60,000	383,080	457,020	4,000	108,740	Chase N., N. Y.; Cent. N., Clev.; Tol. Tr. Co., Tol.
" ——— "	Hardy Banking Co. d Ⓢ $'96 $150-8% *par* 100 56-585	D. W. Reddin	E. A. Powell	J. W. Borough	C. G. Nigh F. M. Borough	50,000	37,350	453,010	20,000	265,500	211,290	9,500	74,370	Seab., N.Y.; Com. Guardian Tr. & Sav. and Ohio Sav. Bk. & Tr., Tol.; Un. Tr., Clev

LARGEST AND STRONGEST BANK IN THIS SECTION. Direct your Dover and New Philadelphia Collections to us.

ESTABLISHED 1849—"STRONG AND PROGRESSIVE"—MEMBER FEDERAL RESERVE. A COMPLETE AND EFFICIENT BANKING SERVICE. LET US SERVE YOU.

THE FIFTH THIRD UNION TRUST CO., CINCINNATI Over Sixty Years of Service

Digitized for FRASER

Number under Name of Bank is the New Transit Number given to each bank in U. S. exclusively by The Rand-McNally Bankers' Directory, under the authority of The American Bankers Ass'n.

OHIO—Continued

Non-Bank Towns with Nearest Banking Point (Indexed Acces.), Lawyers, Laws (indexed) in back of this volume. For Interest Rates, Holidays, etc., see Laws.

Town and County. ▲County Seats. No. 4 Fed. Res. Dist. C is Cincinnati Br.	●Mem. A.B.A. ¤New §State †Priv. ‡Mem. State B. Ass'n. [Estab. ◆Fed. Res. Depts: T-Trust B-Bond d-Safe Dep. Ⓢ Sav. $Last Sale % Div.	President.	Vice-President	Cashier	Ass't Cashier.	Liabilities. Paid-up Capital	Surplus and Profits	Deposits	Other Liabilities	Resources. Loans and Discounts	Bonds and Securities	Miscellaneous	Cash & Exchanges, Due from Banks	Principal Correspondents.
North Bloomfield Trumbull D19 785	North Bloomfield Bkg. Co. $80–6% *par* 100 56-1081 dⓈ†$'03	C. W. Berry	C. B. Knight	F. M. Mack	M. M. Perry	$ 25,000	$ 11,990	$ 147,900	$ 18,000	$ 174,430	$ 2,820	$ 3,750	$ 21,890	Mellon N., Pitt.; Un. Sav. & Tr. Co., Warren.
North Canton 1597 *Br. P.O. of Canton)* Stark G17	North Canton Bank 56-1068 Ⓢ●‡$'06	Frank C. Wise	J. F. Bordner		Elmer D. Johnson	25,000	20,000	650,000		415,000			200,000	Chase N., N. Y.; Union Tr. Co., Clev.
NorthFairfield 527 Huron E13	North Fairfield Sav. Bk. Co. 56-1082 ●‡$'93	E. F. Rowley	C. R. Irwin	Carrie K. West		25,000	8,000	125,000		135,000			130,000	Cent. N., Clev.
North Lewisburg Champaign J9 720	Bank of North Lewisburg 56-1083 ‡†'73	J. C. Thompson	O. N. Howard	J. C. Thompson	W. M. Creviston	30,000	15,000	235,000		150,000	85,000		45,000	Huntington N., Col.
North Olmsted Cuyahoga D16 1419	North Olmsted Bank Co. $120 56-1323 Ⓢ†$'22	A. M. Coe	W. E. Elliott F. L. Liebtag	C. W. Elliott, *Sec. and Tr.*		25,000	5,250	169,420	19,500	151,730	41,680	1,830	23,940	Chase N., N. Y.; Union Tr. Co., Clev.
▲**Norwalk** 7379 Huron E13	Citizens National Bank $240–10% *par* 100 56-345 dⓈ●‡'02	C. A. Paul	W. A. Fisher C. W. Anderson	F. M. Roth	O. A. Hartley	100,000	154,110	2,909,570	48,900	1,663,430	956,310	263,690	329,150	Irv. Tr. Co., N.Y.; Cent. N., Clev., Tol. Tr. Co., Tol.
" ------ "	Huron County Bkg. Co. 56-344 Ⓢ●‡$'82	B. B. Wood	E. L. Young L. A. Heston	W. C. Pratt		100,000	324,800	3,612,620		1,787,910	1,492,880	110,000	646,630	Chase N., N. Y.; Un. Tr., Clev. Tr., and Guardian Tr., Clev.; Bk. of Pitt. N.A., Pitt.
Norwood 29,938 C Hamilton O7	**+FIRST NATIONAL BANK** $50–16% *par* 10 56-180 dⓈ●‡'02	Thos. McEvilley	C. H. M. Atkins, *Ch. of Bd. and V. P.*	W. E. Thayer	R. Rees	400,000	592,000	7,245,120	70,000	3,411,340	3,719,820	49,100	1,126,860	1st N., N. Y.; Union Tr. Co., Clev.; Bk. of Pitt. N. A., Pitt.; Fifth Third Un. Tr. Co., Cin.
" ------ "	*Norwood National Bank*	(*Merged assets with*	*Hyde Park Savings*	*Bank, Cincinnati,*	*Ohio, under title, No*	*rwood-H*	*yde Park*	*Bank &*	*Trust C*	*o., Cinci*	*nnati, O.,*	*April*	*22, 1929)*	
" ------ "	**NORWOOD SAVINGS BANK** $185–6% *par* 100 56-182 dⓈ●‡$'14 (*Affiliated with Cincinnati Cle*	R. J. Dierker	J. W. Atkins	T. F. Behrens		50,000	145,000	1,277,800	22,630	608,890	588,600	101,850	196,090	Gty. Tr. Co., N. Y.; 1st N., Norwood.
Nottingham Cuyahoga	(*See Cleveland*)	*aring House Assn.*	+)											
Nova 265 Ashland F14	Nova Banking Co. 6% 56-1085 d Ⓢ●‡$'07	E. E. Miller, *Ch. of Bd. and Pres.*	A. O. Curry G. B. Murray	G. B. Murray		25,000	1,680	132,110	3,190	131,110	2,600	9,750	18,520	Mellon N., Pitt.; Cent. N., Clev.; Ashland Bk. & Sav., Ashland.
Oakharbor 1858 Ottawa C11	**FIRST NATIONAL BANK** $250–12% *par* 100 56-678 dⓈ●‡'03	Aug. Kuebeler, Jr.	F. C. Michel Wm. Lipstraw	Wm. Timmerman	R. F. Gratop	50,000	90,330	1,217,300	50,430	831,030	500,220	32,130	45,720	1st N., N. Y.; Union Tr. Co., Clev.; Com'l Sav. Bk. & Tr. Co., Tol.
" ------ "	Oak Harbor State Bank 20% *par* 100 56-677 dⓈ●‡$'87	A. L. Spitzer	Wm. Roose L. D. Link	L. E. Meyer	E. A. Meyer L. W. Hellwig	50,000	79,220	1,384,700		865,420	449,100	5,000	194,400	Chem. Bk. & Tr. Co., N. Y.; Bkrs. Tr. Co., Tol.; Union Tr. Co., Clev.
Oak Hill 1394 C Jackson P13	Citizens Bank 6% 56-729 Ⓢ‡$'07			E. E. Morgan, *Mgr.*	J. N. Davis, *A. Mgr.*	(*Branch*	*of Jack*	*son, O.*)						Cent. Han. Bk. & Tr. Co., N. Y.; Fifth Third Un. Tr. Co., Cin.; Ohio N., Col.; Union Tr. Co., Clev.
" ------ "	Oak Hill Savings Bank Co. 20% *par* 100 56-728 dⓈ●‡$'02	D. D. Davis	H. T. Bannon	E. S. Davis	E. H. Allison	33,500	293,690	1,345,590		618,150	854,800	6,910	192,910	Chase N., N. Y.; Fifth Third Un. Tr. Co., Cin.; Huntington N., Col.
Oakley 1642 C Hamilton O7	(*See Cincinnati*)													
Oakwood 443 Paulding E7	Oakwood Deposit Bk. Co. $125–4% *par* 100 56-1087 Ⓢ●‡$'04	J. A. Mohr	B. L. Caskey	W. C. May	Effa W. May	25,000	18,070	195,920		188,400	8,700	4,810	36,780	Paulding N., Paulding; Un. Tr. Co., Cleve.
Oberlin 4236 Lorain E15	**OBERLIN SAVINGS BANK CO.** $145–6% *par* 100 56-497 dⓈ●‡$'89	H. C. Wangerien F. W. Tobin, *Ch. of Bd.*	G. W. Morris J. N. Stone H. L. Bassett	O. C. McKee	H. W. Barone	140,000	81,500	1,345,000	13,500	846,000	482,000	126,000	126,000	N. City and N. Park, N.Y.; N. Bk. Rep., Chi.; Union Tr. Co. and Clev. Tr., Clev.
" ------ "	**PEOPLES BANKING CO.** $165–6% *par* 100 56-499 dⓈ●‡$'06	J. T. Henderson	H. F. Smith	I. L. Porter J. D. Yocom, *Sec.*	C. F. Spitler	50,000	45,000	800,000		600,000	150,000	23,000	100,000	Cent. Han. Bk. & Tr. Co., N. Y.; Guardian Tr. Co. and Clev. Tr. Co., Clev.
Ohio City 848 Van Wert G6	Farmers Bank 56-1088 ●‡$'91	Frank Custer	B. F. Hoffman	M. M. Agler		25,000	15,000	203,530		140,170	24,900	1,400	75,290	Chase N., N. Y.; 1st N., Cin.
Okeana 239 C Butler N5	First National Bank $156–8% 56-1089 Ⓢ●‡'09	J. A. Butterfield	G. W. Jefferies Edwin Heap	W. R. Wagner	R. E. Wagner	25,000	31,980	148,150	33,000	100,840	109,630	21,150	6,500	Cent. Han. Bk. & Tr. Co., N. Y.; 1st N., Cin. and Hamilton.
Old Fort 210 Seneca E11	Old Fort Banking Co. *par* 100 56-1263 Ⓢ●‡$'17	W. B. McConnell	R. G. Shannon	H. J. Fry	E. G. Zimmerman C. J. Fry	25,000	4,170	85,430	4,000	80,740	12,000	8,620	17,230	Com'l N., Tiffin; Union Tr. Co., Clev.
Olmsted Falls 374 Cuyahoga D15	Bank of Berea Company 56-1090 ‡$'06					(*Branch*	*of Bere*	*a, O.*)						Chase N., N. Y.; Union Tr. Co., Clev.
Orangeville 222 Trumbull D21	Orangeville Sav. Bk. Co. $100–4% *par* 100 56-1091 Ⓢ●‡$'02	R. N. Fell	L. D. Brainard	E. C. Boyd	E. U. Hyde	25,000	7,400	128,500	8,000	117,600	20,700	19,400	21,200	Union Tr. Co., Clev.; Un. Sav. & Tr. Co., Warren.
Orrville 4107 Wayne G16	Orrville National Bank $200–12% *par* 100 56-551 dⓈ●‡'02	Isaac Pontius	D. E. Seas	D. E. Seas	L. B. Webner Donald Meihls	100,000	73,040	963,360	78,370	807,220	317,260	43,390	96,900	Equitable Tr. Co., N. Y.; Union Tr. Co., Clev.; Mellon N., Pitt.
" ------ "	Orrville Savings Bank $215–12%◆ 56-552 Ⓢ●‡$'03	W. L. Des Voignes	J. M. Horst	J. M. Horst	A. Jenny	50,000	72,590	792,550	3,010	595,700	145,930	62,670	113,840	Bk. of the Manhattan Co., N. Y.; Union Tr. Co., Clev.
Orwell 810 Ashtabula C19	Orwell Banking Co. 56-1092 d●‡$'97	E. A. Sellers	W. W. Wolcott	E. C. Reid, *Sec. and Tr.*	J. J. Goddard, *A. Sec. and Tr.*	25,000	36,730	431,280		343,270	73,430	6,210	70,090	Seaboard, N. Y.; Guardian Tr. Co., Clev.; N. Bk. of Ashtabula, Ashtabula.
Osborn 1059 C Greene K8	First National Bank $160–10% 56-794 Ⓢ●‡'10	O. B. Kauffman	Charles H. Simms	F. E. Kauffman		25,000	28,430	400,220	24,550	170,170	138,200	23,790	145,030	Cent. Han. Bk. & Tr. Co., N. Y.; 1st N., Cin.

THE FIFTH THIRD UNION TRUST CO., CINCINNATI
OFFERS UNSURPASSED FACILITIES IN EVERY FORM OF DOMESTIC AND FOREIGN BANKING. - - CORRESPONDENCE INVITED.

Digitized for FRASER
https://fraser.stlouisfed.org
Federal Reserve Bank of St. Louis

Number under Name of Bank is the New Transit Number given to each bank in U. S. exclusively by The Rand-McNally Bankers' Directory, under the authority of The American Bankers Ass'n.

OHIO—Continued

Non-Bank Towns with Nearest Banking Point (indexed Acces.), Lawyers, Laws (indexed) in back of this volume. For Interest Rates, Holidays, etc., see Laws.

Town and County. ▲County Seats. No. 4 Fed. Res. Dist. C is Cincinnati Br.	●Mem. A. B. A. ?New §State †Priv. ‡Mem. State B. Ass'n. [Estab. ◆Fed. Res. Depts: T-Trust B-Bond d-Safe Dep. ⓢSav. $Last Sale %Div.	President.	Vice-President.	Cashier.	Ass't Cashier.	Liabilities. Paid-up Capital	Surplus and Profits	Deposits	Other Liabilities	Resources. Loans and Discounts	Bonds and Securities	Miscellaneous	Cash & Exchanges, Due from Banks	Principal Correspondents.
Osgood ——175 C Darke I6	Osgood State Bank ...ⓢ‡$'16 $140-5% *par* 100 56-1256	Henry Brandewie	Herman Brandewie	August J. Reichert, *Cash. and Sec.*	Alga A. Bruey	$ 25.000	$ 10.000	$ 250.000		$ 264.000	$ 4.000	$ 2.000	$ 5.000	Fifth Third Un. Tr. Co., Cin.; Huntington N., Col.; Un. Tr., Clev.
Ostrander ——391 Delaware J11	Ostrander Banking Co....‡$'03 6% 56-1093	W. H. Carr	J. C. Maugans	F. E. Parsons	H. N. Latimer	25.000	25.920	174.070	$ 5.000	170.860	21.100	8.900	29.120	Guaranty Tr. Co., N. Y.; 1st N., Col.; Delaware N., Delaware, O.; Fifth Third Un. Tr. Co., Cin.
▲**Ottawa** ——2167 Putnam F8	**BANK OF OTTAWA COMPANY** $250 56-601 ⓢ● ‡$'04	**M. A. KAHLE** **Special attenti**	**B. H. RECKER** **on given Bill of L**	**GEO. W. KAHLE** **ading drafts. Cas**	**h and Time Item**	**25.000**	**29.110**	**639.500**	**35.000**	**579.970**	**38.460**	**23.810**	**86.370**	Cent. Han. Bk. & Tr. Co., N. Y.; Com. Guardian Tr. Co. and 1st N., Tol.; Fifth Third Un. Tr. Co., Cin.
" —— "	First National Bank ..dβⓢ'03 6% 56-602	D. N. Powell	Eldon Powell Frank Giesken	J. C. Jones		25.000	33.370	429.190	25.000	200.150	205.670	17.250	89.490	Union Tr. Co., Clev.; Tol. Tr. Co. and Com. Guardian Tr. & Sav., Tol.
Ottoville ——435 Putnam F6	Ottoville Bank Company‡$'03 $200-12% *par* 100 56-1094	J. J. Miller	J. H. Wannemacher	L. J. Wannemacher	L. J. Wannemacher. *Sec. and Tr.*	25.000	22.800	200.000		178.000	21.000	14.000	35.000	Chase N., N. Y.; Com. Guardian Tr. & Sav., Tol.
Otway ——289 C Scioto P11	Otway Savings Bank ....†'14 $250-30% *par* 100 56-1241	J. F. Gordon	A. B. Jones	J. W. Wamsley		10.000	21.430	61.810		71.480		4.840	16.930	Fifth Third Un. Tr. Co., Cin.
Owensville ——295 C Clermont O8	Merchants & Farmers Bank 8% 56-1096 §'22	Frank Snider	A. C. Iuen M. M. Dumford	W. J. Snyder	C. M. Williams	25.000	6.710	121.540	4.500	76.730	45.250	6.950	28.820	1st N., Cin.
Oxford ——2146 C Butler M5	Farmers State & Sav. Bank 56-615 ‡$'06	S. E. Fye	J. Molyneaux	J. G. Welsh	A. L. Johnson	25.000	35.000	350.000		275.000	32.000		43.000	Cent. Han. Bk. & Tr. Co., N. Y.; 1st N. and Cent. Tr. Co., Cin.
" —— "	**OXFORD NATIONAL BANK** *par* 100 56-614 ●‡'01	G. C. Welliver	C. A. Shera	C. A. Shera Don Shera, *A. Cash.*	C. A. Shera, Jr. Philip D. Shera	50.000	147.340	1,079,360	50.000	755.000	376.450	4.500	190.740	Seab. and N. City, N. Y.; 5th 3d Un. Tr. Co. and 1st N., Cin.; Union Tr. Co., Clev.; Fletcher-Am. N., Indpls.
▲**Painesville** ——7272 Lake B18	Cleveland Trust Co.ⓡT●‡$'06 56-443			M. J. Ludwig, *Ass't Sec. and Mgr.*	E. C. Tisdel, *A. Mgr.*	*(Branch of Cleveland)*								Bkrs. Tr. Co., N. Y.
" —— "	Painesville National Bank & Trust Co.—56-442—dβⓢT●‡'29 *par* 100 *(Formerly Painesville National Bank)*	F. W. Milbourn	L. B. Walters	E. C. Nighman	J. H. Fitzgerald F. B. Stearns	250,000	125.960	4.253.950	13.260	2,412.270	931.460	339.180	960.260	Chase N., N. Y.; Union Tr. Co., Clev.; Mellon N., Pitt.
Pandora ——669 Putnam F8	**FIRST NATIONAL BANK** $140-6% 56-1287 dⓢ●‡'19 *par* 100	**C. H. SMITH** *Ch. of Bd, and Pres.* **Offers unexcelle** **Special attenti** *Please send 15c w*	**M. I. TROSTLE** **d facilities and ef** **on given Bill of L** *ith each sight draft*	**L. S. RATFIELD** **ficient service.** **ading drafts, Cas** *for presentation and*	**H. L. ZIMMERMAN** **LESTER HARKNESS** **h and Time Item** *25c for Credit Repor*	**35.000**	**16.500**	**500.000**	**30.000**	**360.000**	**135.000**	**22.000**	**64.500**	Cent. Han. Bk. & Tr. Co., N. Y.; Huntington N., Col.; Com'l Sav. Bk. & Tr. Co., Tol.
Pataskala ——771 Licking K13	Pataskala Banking Co. 12% 56-807 dβⓡ‡$'88 *par* 100	E. H. Grove, *Ch. of Bd, and Pres.*	J. A. Zartman	M. E. Mead	J. A. Zartman, *Sec.*	50,000	84.950	626.390	4.120	558.330	66.910	46.940	93.270	Chase N., N. Y.; Ohio N. and Huntington N., Col.
" —— "	Peoples Bank Co.——‡$'04 6% 56-808	J. L. Moore	G. S. Smith C. C. Baird	Thomas S. Besse		25.000	25.720	292.840		280.160	2.500	4.000	56.900	Chase N., N. Y.
▲**Paulding** ——2106 Paulding E6	Farmers Banking Co... ●‡$'95 56-608	A. R. Geyer	A. Durfey	R. S. Wheeler	M. A. Saurwein	25.000	10.000	350.000		150.000	80.000	47.000	108.000	Chase N., N. Y.; Union Tr. Co., Clev.
" —— "	**PAULDING NATIONAL BANK** 56-607 ⓢ●‡'83	**J. A. MOHR** **Your collection** **Intelligent reas** *Please send 15c wi*	**E. P. COPELAND** **s solicited on this** **on given for nonp** *th each sight draft fo*	**H. E. RHINEHALT** **point and vicinit** **ayment. Prompt** *r presentation and 25*	**O. W. WEDAUGH** **y. Persistent per** **attention to all** *c for Credit Reports.*	**80.000**	**58.700**	**1,108.880**	**80.000**	**789.480**	**272.340**	**49.370**	**216.400**	Seab., N. Y.; Union Tr. Co., Clev.; Tol. Tr. Co., Tol.
Payne ——984 Paulding F5	Farmers & Citizens Bank Co. *par* 100 56-1098 dⓢ●‡$1900	L. C. Poland	G. G. Gideon	L. C. Poland	O. E. White	30,000	34.920	312.960	10.230	241.090	32.950	67.070	48.980	N. Park, N. Y.; Union Tr. Co., Clev.
" —— "	**PAYNE STATE BANK** $150-7% 56-1221 dⓢ●‡$'12 *par* 100	**ABE ACKERMAN** **Quick returns o** **Special attenti** *Please send 15c wi*	**DAVID GREEN** **J. W. BRADLEY** **n collections. Pr** **on given Bill of L** *th each sight draft f*	**O. C. LEHMAN** ***ompt, Personal S*** **ading drafts, Cas** *or presentation and*	**C. R. ESSEX** ***ervice.*** **h and Time Item** *50c for Credit Repor*	**50.000**	**20.960**	**359.900**	**16.430**	**284.020**	**82.050**	**15.260**	**65.950**	Chem. Bk. & Tr. Co., N. Y.; Foreman N., Chi.; Lin. N. Bk. & Tr. Co., Ft. Wayne; Union Tr. Co., Clev.
Peebles ——1008 C Adams P11	Bank of Peebles——— ●‡'92 *par* 50 56-772	G. F. Thomas	H. B. Gaffin, Jr.	Homer D. Fulton	Mary C. Wickerham	10.000	860	292.070	10.520	249.450	34.810	23.740	20.460	Cent. Han. Bk. & Tr. Co., N. Y.; 1st N. and Fifth Third Un. Tr. Co., Cin.; Union Tr. Co., Clev.
" —— "	Farmers Bank & Savings Co. 20% 56-773 ⓢ‡$'07	J. H. McCoy	L. Kirschner W. F. Carskadon	G. E. Hentz		25.000	30.000	500.000		320.000	150.000		65.000	Union Tr. Co., Clev.; Peo. Bk. & Sav. Co. and Fifth Third Un. Tr. Co., Cin.
Pemberville ...938 Wood D10	Citizens Savings Bank Co. $100-6% 56-756 ⓢ●‡$'97 *par* 100	F. P. Spitzer	H. F. Bowlus H. W. Dierksheide	Otto Bushman	C. H. Titgemeyer D. W. Spitzer	50,000	15.230	913.730	50.000	753.140	142.740	10.020	123.050	Cont. Ill. Bk. & Tr. Co., Chi.; Bkrs. Tr. Co. and Com. Guardian Tr. & Sav., Tol.
Peninsula ——520 Summit E17	Peninsula Banking Co. $140-7% ◆ 56-1099 ⓢ●‡$'11	T. E. Major	A. W. Bell	E. F. Day, *Cash. and Treas.*	A. T. Ingerton A. E. Smith, *Sec.*	50.000	16.280	276.280	32.650	232.520	96.610	10.850	35.230	Union Tr. Co., Clev.

THE FIFTH THIRD UNION TRUST CO., CINCINNATI RESOURCES $90,000,000.00 ABILITY WILLINGNESS COURTESY

Digitized for FRASER

Number under Name of Bank is the New Transit Number given to each bank in U. S. exclusively by The Rand-McNally Bankers' Directory, under the authority of The American Bankers Ass'n.

OHIO—Continued

Non-Bank Towns with Nearest Banking Point (Indexed Acces.), Lawyers, Laws (indexed) in back of this volume. For Interest Rates, Holidays, etc., see Laws.

Town and County. ▲County Seats. In No. 4 F. R. D. C is Cincinnati Br.	●Mem. A.B.A. ⁿNew §State †Priv. ‡Mem. State B. Ass'n. [Estab. ◆Fed. Res. Depts: T-Trust B-Bond d-SafeDep. ⓢSav. $LastSale%Div.	President.	Vice-President.	Cashier.	Ass't Cashier.	Liabilities. Paid-up Capital	Surplus and Profits	Deposits	Other Liabilities	Resources. Loans and Discounts	Bonds and Securities	Miscellaneous	Cash & Exchanges, Due from Banks	Principal Correspondents.
Perrysburg ---2429 Wood C10	Citizens Banking Co. $200–10% 56–626 dⓈ●‡$'78 *par* 100	George Munger---- R. R. Hartshorn, *Ch.*	A. J. Witzler-----	R. R. Hartshorn, *Cash. and Sec.*	G. E. Chapman ----	$ 50,000	$ 67,970	$1 243 960	$ 9,000	$ 987,390	$ 154,300	$ 75,740	$ 153,600	Chase N., N. Y.; 1st N., and Tol. Tr. Co., Tol.; Un. Tr. Co., Clev.
" ------ "	Perrysburg Banking Co., 10% 56–627 Ⓢ●‡$'06	B. Carter------	H. Utoff ----------	T. M. Franey------	C. J. Schneider----	25,000	75,000	745,000	25,000	597,000	99,000	40,000	130,000	Cent. Han. Bk. & Tr. Co., N. Y.; Secur. Sav. Bk. & Tr. Co., Ohio Sav. Bk. & Tr. Co., and Tol. Tr., Tol.
Perrysville ----575 Ashland H14	Perrysville Bank --- dⓈ†'11 $100–6% *par* 100 56–1219	----------	----------	G. B. Darling------	G. M. Humphrey---	10,000	2,800	138,000	---------	100,000	1,500	---------	49,000	N. City, Clev.; 1st & Sav., Loudonville; Mellon N., Pitt.; 1st Citiz. Tr. Co., Col.
Pettisville -----307 Fulton C7	Pettisville Savings Bank 8% 56–1101 dⓈ†'09	G. D. Wyse------	George McGuffin --	W. J. Weber------	A. K. Weber------	10,000	8,200	238,100	5,000	153,000	55,000	22,000	38,000	Tol. Tr. Co. and Ohio Sav. Bk. & Tr. Co., Tol.; 1st N., Wauseon.
Phillipsburg---345 C Montgomery K7	Phillipsburg State Bank $140–6% 56–1102 ‡$'09	Elgar Weaver -----	I. E. Baker ------- Chas. L. Flory	Ralph Davenport, *Cash. and Sec.*	Merle W. Miller, *A. Cash. and A. Sec.*	25,000	13,420	191,250	---------	158,950	19,500	8,680	42,550	City N., Dayton; Citiz. State & Sav., Brookville.
Pickerington --358 Fairfield K13	Pickerington Bank-----●‡$'09 10% *par* 100 56–1103	A. M. Whims------	James Schirm----	J. G. Kraner------	F. S. Moore------- W. B. Taylor, *Sec.*	25,000	27,780	248,410	10,000	249,880	21,780	1,500	38,020	Ohio N., Col.
Piedmont------280 Harrison J18	Piedmont State Bank -dⓑ‡$'14 $175–10% *par* 200 56–1104	L. W. Fisher ------	Burton McConnell-	B. B. Barclay------	R. H. Simpson ----	25,000	29,500	309,050	---------	141,280	165,450	18,060	38,150	Union Tr. Co., Clev.; Mellon N., Pitt.
Piketon -------664 C Pike O12	Piketon National Bank $200–8% 56–1105 dⓈ●†'03 *par* 100	T. S. Rittenour----	S. W. Jones--------	John W. Stratton--	W. A. Sampson ----	25,000	25,000	215,640	57,880	221,360	58,660	12,040	31,460	1st Citiz. Tr. Co. and Huntington N., Col.
Pioneer -------774 Williams C6	Pioneer Banking Company 56–835 dⓈ‡$'94	M. T. Hodson------	H. O. Higley------	L. H. Bollinger----	----------	25,000	18,750	598,850	3,420	407,540	109,210	22,900	106,370	Cent. Han. Bk. & Tr. Co., N. Y.; Ohio Sav. Bk. & Tr., Tol.; Un. Tr. Co., Clev.
Piqua ------15,979 C Miami J7	Citizens National Bank & Trust Co...56–219 ⓈⓉ●†'65 $180–10%	L. M. Flesh-------	W. A. Snyder------ J. P. Spiker F. P. Irvin	Warren S. Gravett	G. L. Gentner----- A. L. Redman	150,000	243,720	1,703,080	300,900	792,750	987,610	156,740	460,600	Chase N., N. Y.; Cent. N., Clev.; Huntington N., Col.
" ------ "	Piqua National Bk. & Tr. Co. $300–14% 56–218 dⓈⓉ●‡'47 *par* 100	Geo. M. Peffer---- Allen G. Rundle, *Ch. of Bd.*	W. W. Wood------- L. A. Frazier	A. S. Clouse------ G. E. Folk, *A. Cash.*	F. H. King--------- Herbert Huffman	200,000	545,000	2,265,000	292,000	1,837,000	693,000	223,000	549,000	N. City, N. Y.; 1st N., Col.; Bk. of Pitt. N. A., Pitt.
" ------ "	Piqua Savings Bk. Company $250–12% 56–220 dⓑⓈ‡$'01 *par* 100	L. M. Flesh-------	W. A. Snyder------ Geo. M. Benkert	J. L. Prugh------	W. B. Du Bois-----	100,000	180,990	721,660	15,000	632,090	217,520	3,190	164,850	Chase N., N. Y.; Fifth Third Un. Tr. Co., Cin.; Cent. N., Clev.; Ohio N., Col.
Pitsburg ------302 C Darke K6	First National Bank -dⓈ●‡'09 $145–4% *par* 100 56–1106	C. O. Niswonger --	F. B. Lutz -------	Edward Miller----	Luella Deitrick----	25,000	16,070	150,000	25,070	92,700	76,130	31,480	15,830	Huntington N., Col.
Plain City ----1330 Madison J10	Farmers National Bank-‡1900 56–698	Cephas Atkinson--	E. S. Holmes ------	J. R. Woods------	L. W. Cary -------	50,000	51,340	432,270	25,000	368,550	117,990	15,000	57,070	Chase N., N. Y.; Union Tr. Co., Clev.; Ohio N., Col.
" ------ "	First State Bank-----dⓑ‡$'14 $100–6% *par* 100 56–697	W. L. Blaney, *Ch. of Bd. and Pres.*	----------	W. P. Hudson -----	C. D. Perkins------ H. B. Walker	25,000	30,000	385,000	---------	345,000	55,000	---------	40,000	Cent. Han. Bk. & Tr. Co., N. Y.; Huntington N., Col. N., and City N. Bk. of Com., Col.
Pleasant City -781 Guernsey K17	Peoples Bank Co.----dⓈ‡$'14 $175–10% 56–1107 *par* 100	A. R. Wheeler-----	T. A. Spaid -------	J. W. Williams----	S. R. Davis-------	25,000	25,280	329,850	---------	130,670	137,010	25,800	86,640	Mellon N., Pitt.; Union Tr. Co., Clev.; Huntington N., Col.
Pleasant Hill --682 C Miami J6	Pleasant Hill Banking Co. $50 *par* 50 56–1108 dⓑ●‡$'07	J. G. Myers-------	Chas. Whitmer----	O. B. Liming------	----------	25,000	4,620	129,500	27,600	140,940	7,600	14,850	23,330	Cent. Han. Bk. & Tr. Co., N. Y.; Huntington N., Col.; City N. Dayton.
Pleasant Ridge Hamilton P24 4500	(*See Cincinnati*)													
Pleasantville --479 Fairfield L14	Pleasantville Bank---dⓑ‡$'03 $170–7% 56–1110 *par* 170	A. V. Lerch, *Ch. of Bd. and Pres.*	Arthur Kinsel-----	S. M. Patterson---	Beulah Thomas-----	25,000	20,000	225,000	---------	230,000	1,000	5,000	34,000	Huntington N., Col.; Mellon N., Pitt.
Plymouth ----1374 Richland F13	Peoples National Bank-ⓑ‡'03 $200–8% 56–1111	R. H. Nimmons-----	John I. Beelman --	J. E. Nimmons-----	C. M. Lofland------	50,000	58,310	669,920	95,450	544,830	149,600	33,450	145,780	Cent. Han. Bk. & Tr. Co., N. Y.; Union Tr. Co., Clev.; Far. Dep. N. and Mellon N., Pitt.
Point Place --8,000 (*Br. P.O. of Toledo*) Lucas D9	ⁿPoint Place State Bank $120 56–1369 Ⓢ§'29	C. A. Kleis--------	G. M. Bender------	----------	----------	25,000	5,000	---------	---------	---------	---------	---------	---------	Ohio Sav. Bk. & Tr. Co., Tol.
Polk----------263 Ashland F15	Polk State Bank------ⓈⓉ$'16 6% *par* 100 56–1259	William Priest ----	W. R. Camp------	J. S. Kauffman ----	----------	25,000	9,740	131,330	---------	156,520	---------	---------	13,460	Union Tr. Co., Clev.
▲**Pomeroy**-----4294 C Meigs O16	Farmers Bank & Savings Co. 18% *par* 100 56–514 dⓑ●‡$'04	W. F. Reed-------	George H. Parker--	Aten Shain --------	----------	50,000	74,260	680,550	2,940	423,160	215,320	35,310	133,940	Cent. Han. Bk. & Tr. Co., N. Y.; 1st N., Cin.; Bk. of Pitt. N. A., Pitt.; Ohio N., Col.
" ------ "	First City Bank--------●†'51 56–512	----------	----------	W. G. Plantz------	C. E. Gillilan------	25,000	3,100	340,000	---------	300,000	3,000	---------	60,000	Lin. N., Cin.; Mellon N., Pitt.; Guardian Tr. Co., Clev.; Huntington N., Col.
" ------ "	Pomeroy National Bank-●‡'72 $325–20% 56–513	Hart Stanbery-----	E. M. Nye---------	Geo. B. Nye------	Geo. McQuigg -----	50,000	113,400	666,560	62,420	281,000	349,090	16,500	245,780	N. Park, N. Y.; Fifth Third Un. Tr. Co., Cin.; Mellon N., Pitt.; 1st Citiz. Tr. Co., Col.
Portage -------408 Wood D9	Munn Banking Co.------●$'18 5% *par* 100 56–1112	G. C. Munn-------	E. W. Fisher------ F. G. Stratton	I. I. Freyman -----	----------	25,000	11,430	350,050	8,330	304,040	31,950	3,290	55,530	Cent. Han. Bk. & Tr. Co., N. Y.; Com. Guardian Tr. & Sav., Tol.
▲**Port Clinton** 3928 Ottawa D11	American Bank ---dⓑⓈ●‡$'91 $100–10% *par* 50 56–560	G. A. True-------	R. Hagel---------	G. F. Meyer------	A. C. Lausten------ F. M. Zeis	40,000	96,000	1,700,000	74,000	1,500,000	18,000	42,000	350,000	Chase N., N. Y.; Guardian Tr., Clev.; Ohio Sav. Bk. & Tr. Co., Tol.
" ------ "	National Bk. of Port Clinton $140 *par* 100 56–561 dⓑⓈ●‡'72	Chas. H. Graves---	Jas. A. Hopfinger--	Wm. E. Irwin -----	D. L. Mackey------ R. W. Wheaton	100,000	64,590	1,327,270	89,970	906,260	490,550	62,310	122,710	Cent. Han. Bk. & Tr. Co., N. Y.; Central N., Clev.; Com'l Sav. Bk. & Tr. Co., Tol.

THE FIFTH THIRD UNION TRUST CO., CINCINNATI Over Sixty Years of Service To Banks

Digitized for FRASER
https://fraser.stlouisfed.org
Federal Reserve Bank of St. Louis

Town and County. ▲County Seats. In No. 4 F. R. D. C is Cincinnati Br.	●Mem. A.B.A. ⁿNew §State †Priv. ‡Mem. State B. Ass'n. [Estab. ◆Fed. Res. Depts: T-Trust B-Bond d-SafeDep. ⑤Sav. $LastSale %Div.	President.	Vice-President.	Cashier.	Ass't Cashier.	Liabilities. Paid-up Capital	Surplus and Profits	Deposits	Other Liabilities	Resources. Loans and Discounts	Bonds and Securities	Miscellaneous	Cash & Exchanges, Due from Banks	Principal Correspondents.
▲Portsmouth C Scioto Q11 41,200	**CENTRAL NATIONAL BANK** $235–10% par 100 56–136 d⑤●‡'05	GEORGE E. KRICKER W. F. GAHM, *A. to President*	F. L. MARTING	F. E. KIEFER	R. E. GRIVER F. C. BALMERT	$ 200,000	$ 310,000	$1 940 000	$ 223,750	$1 610 000	$ 631,900	$ 5,770	$ 426,080	Chase N., N. Y.; 1st N., Cin.; Ohio N., Col.
		A thoroughly or ganized collectio n department. Bills of lading drafts a specialty. Reasonable rates. We solicit your				Portsm outh bu siness.								
" ——— "	**FIRST NATIONAL BANK** $375–16% par 100 56–134 dB⑤T●‡'63	DAN W. CONROY IRVING DREW, *Ch. of Bd.*	D. D. DAVIS C. E. NODLER	G. O. EMNETT GEO. L. GABLEMAN, *Tr. Off.*	O. B. MAITER	400.000	1,113,310	6,766,460	550,250	5,726,140	1,574,250	538,000	991,630	N. City, N. Y.; Cent. Tr. Co., and 1st N., Cin.; 1st Citiz. Tr. Co., Col.
		Collection Department under official supervision. Collections remitted on day of payment. Reasons for non-payment always stated. Proper fee should be sent with each item or request for credit report.												
" ——— "	Ohio Valley Bank d⑤●‡$'09 $175–8% par 100 56–138	Gilbert S. Monroe. G. W. Zottmann, *V. P.*	Geo. H. Vandervort. Geo. A. Goodman	H. B. Adams	N. G. Apel	250,000	188,840	896,940	168,810	915,570	138,160	313,080	137,780	Irv. Tr. Co., N. Y.; 2d N., Cin.; 1st N., Portsmouth.
" ——— "	**PORTSMOUTH BANKING COMPA'Y** $250–25% par 50 56–137 d⑤‡$'05	E. J. DAEHLER	F. W. MOULTON	J. W. SNYDER	C. P. STEAHLY	50,000	210,000	1,000,000	237,310	1,064,570	240,390	32,350	160,000	N. Park, N. Y.; Lin. N. and 5th 3d Un. Tr. Co., Cin.; 1st Citiz. Tr. Co., Col.
		A General Bank ing Business Tra nsacted. Ohio S tate Depository. COLLECTIO NS. Remitted for Promptly at Reasonable Ch arge. Particu lar Atte ntion G iven TRY US.												
" ——— "	**SECURITY BANK** $225–6% ◆ 56–135 d⑤●‡$'03 par 100	H. W. HEER	A. H. BANNON B. H. DILLON	J. W. BANNON	WM. D. HOSZ JOHN A. BRUNNY	300.000	419,400	2,908,210	7,000	2,491,120	426,980	129,810	586,680	Guaranty Tr. Co., N. Y.; Cent. Tr. Co., Cin.; Huntington N., Col.
		Special attentio n given Bill of L ading drafts, Cas h and Time Item s. *Please send 15c with each sight dr aft for presentati on and 25c for Cre dit Rep orts.*												
Port Washington Tuscarawas I18 382	Farmers State Bank $140–7% 56–1113 d⑤●‡$'19 par 100	Walter Wohlwend	C. V. Wiand	R. E. Cunning	Rachel Glazer	25,000	5,560	156,560	630	131,040	25,640	13,810	17,250	1st Citiz. Tr. Co., Col.; N. City, Clev.
Port William 294 C Clinton M9	Port William Bkg. Co. ‡$'06 $150–7% par 100 56–1114	O. W. Linkhart, *Ch. of Bd. and Pres.*	Simon Devoe	D. E. Beal	James S. Young	25,000	21,260	83,260	5,000	118,940	3,000	2,470	10,110	Huntington N., Col.
Powhatan Point Belmont K20 406	First National Bank dB⑤‡'05 par 100 56–1116	C. A. Bigler	Wm. Snively	W. V. Butcher	S. A. Bowen	25,000	7,000	215,000	———	143,590	55,170	9,740	23,500	Mellon N., Pitt.
Prairie Depot ———	*(See Wayne, Ohio)*													
Prospect 949 Marion I 11	Prospect-Citizens Bank $125–6% 56–766 dB●‡$'83 par 100	F. M. Hazen	J. F. Wottring	R. W. Herbster B. H. Gast, *A. C.*	Edna Almendinger Bernice Howison	35,000	13,000	425,460	9,000	356,080	30,700	19,260	76,410	Marion N., Marion; 1st N., Delaware; 1st Citiz. Tr. Co. and Huntington N., Col.
Quaker City 732 Guernsey K18	Quaker City Nat. Bank $300–8% 56–1118 dB⑤●‡'72 par 100	H. S. Hartley	C. H. Steele	H. B. Garber	G. M. Hartley	100,000	273,860	1,812,410	99,000	930,750	1,137,990	16,000	200,540	Cent. Han. Bk. & Tr. Co. N. Y., Bk. of Pitt. N. A., Pitt.; Union Tr. Co., Clev.; Huntington N., Col.
Quincy 474 Logan I8	Miami Valley Bank ‡'03 56–1119	J. W. Wilkinson	H. P. Lowe	J. S. Kneisley	W. E. Smith	11,000	8,000	139,900	———	114,050	———	13,150	31,700	Peo. Com'l, Bellefontaine; Huntington N., Col.
Racine 472 C Meigs P16	First National Bank. d⑤●‡'10 $150–8% par 100 56–851	C. O. Miles	P. L. Roush	W. S. Reed	Minnie Harpold	25,000	5,000	155,270	19,920	141,020	21,520	———	50,670	Mellon N., Pitt.; Huntington N., Col.
" ——— "	Racine Home Bank d⑤‡$'10 $200–8% 56–852 par 100	C. B. Crow, *Ch. of Bd. and Pres.*	H. K. Coe	Vera M. Beegle	———	25,000	49,450	375,010	2,120	364,430	20,570	5,760	60,810	Cent. Han. Bk. & Tr. Co., 5th 3d Un. Tr. Co., Cin.; Bk. of Pitt.; N. A. and Mellon N., Un. Tr., Clev.
▲Ravenna 7219 Portage E18	**FIRST SAVINGS BANK & TRUST CO.** $140–7% par 100 56–464 d⑤T●‡$'22	H. R. Loomis H. W. Riddle, *Ch.*	J. F. Babcock	F. L. Strahl, *Sec. and Tr.*	E. O. Lewis, *A. Tr.* M. R. Evans, *A. Sec.*	125,000	65,000	1,700,000	———	1,310,000	360,000	———	220,000	N. City, N. Y.; Guardian Tr. Co. and Union Tr. Co., Clev.; Mellon N., Pitt.
" ——— "	Second National Bk. d⑤T●‡'63 $230–12% par 100 56–463	F. H. Carnahan	A. C. Williams	H. C. Dodge	E. R. Gifford	200,000	277,460	2,574,440	137,750	1,722,940	1,165,330	47,000	254,380	Guaranty Tr. Co., N. Y.; Union Tr. Co. and Guardian Tr. Co., Clev.; Mellon N., Pitt.
Rawson 416 Hancock F9	Commercial Savings Bank $100–6% par 100 56–1120 ⑤‡$'22	N. W. Cunningham	H. H. Thompson	T. R. Donoghue	———	25,000	1,990	165,020	———	122,810	26,610	12,240	20,360	Tol. Tr. Co., Tol.
Reading 4540 (*Cincinnati P. O.*) C Hamilton O24	Reading Bank d⑤●‡$'06 $300–16% 56–1122 par 100	John Singer, *Ch. of Bd. and Pres.*	E. M. Gardner	H. A. Green	C. L. Burk	25,000	55,000	843,000	44,000	365,000	364,000	———	150,000	Chatham Phenix N. Bk. & Tr. Co., N. Y.; Cont. Ill. Bk. & Tr. Co., Chi.; 5th 3d Un. Tr. Co., Cin.
Republic 393 Seneca E12	Republic Banking Co. Par 100 56–1124 dB⑤‡$'06	S. J. Beard	C. A. Michener	A. W. Lake	Ressa Robinson	25,000	10,100	136,040	———	101,210	34,430	13,800	21,700	Com'l N., Tiffin; Union Tr. Co., Clev.
Reynoldsburg 491 Franklin K13	Reynoldsburg Bank Co. $140–10% 56–1125 ⑤‡$'04	Howard Osborn	F. G. Barrett	Timothy Vance	———	25,000	18,500	241,000	———	248,260	———	———	37,120	Cent. Han. Bk. & Tr. Co., N. Y.; Com'l N. and Ohio N., Col.
Richwood 1601 Union I 11	Farmers Deposit Bank ⑤‡$'84 $200–12% 56–659	Bent Cahill	H. C. Duke	I. G. Zuspan	F. C. Lytle	30,000	27,000	380,000	40,000	352,000	41,000	28,000	56,000	Union Tr. Co., Clev.; Huntington N. and 1st Citiz. Tr. Co., Col.
" ——— "	**FIRST NATIONAL BK.** ⑤●‡'08 $220–8% par 100 56–660	M. L. Anderson	O. G. Bolenbaugh A. T. Coons	L. J. McCoy	D. B. Whitehead	40,000	25,000	455,000	92,600	450,000	75,300	27,300	60,000	Seaboard, N. Y.; Cent. Tr. Co., Cin.; City N. Bk. of Com. and Col. N., Col.
" ——— "	**RICHWOOD BANKING CO.** $200–10% 56–658 ⑤●‡$'67 par 100	F. A. McALLISTER. Send us your R ichwood items dir Special attent ion given Bill of L	MILO STROSNIDER	J. F. RAPP ect for prompt an ading Drafts.	R. C. PEET d efficient service.	40,000	38,730	415,930	15,500	345,210	85,420	63,930	15,600	N. City, N. Y.; Union Tr. Co., Clev.; 1st Citiz. Tr. Co. and Ohio N., Col.

THE FIFTH THIRD UNION TRUST CO., CINCINNATI Resources Over $90,000,000.00

Digitized for FRASER

Town and County. ▲County Seats. In No. 4 F. R. D. C is Cincinnati Br.	●Mem. A.B.A. ¤New §State †Priv. ‡Mem. State B. Ass'n. [Estab. ◆Fed. Res. Depts: T-Trust B-Bond d-SafeDep. Ⓢ Sav. $LastSale %Div.	President.	Vice-President.	Cashier.	Ass't Cashier.	Liabilities. Paid-up Capital	Surplus and Profits	Deposits	Other Liabilities	Resources. Loans and Discounts	Bonds and Securities	Miscellaneous	Cash & Exchanges, Due from Banks	Principal Correspondents.
RidgevilleCorners Henry D7 300	Ridgeville State Bank 56-1126 dⒷⓈ†•‡$'06 *(Formerly Ridgeville Savings Bk.)*	E. H. Otte	F. J. Spencer	F. A. Knape	Frieda G. Rice	$ 25.000	$ 2.500	$ 200.000		$ 107.280	$ 27.670	$ 11.070	$ 81.980	1st N., Wauseon; Ohio Sav. Bk. & Tr. Co., Tol.
Ridgeway 456 Hardin H9	Ridgeway Banking Co. $150-7% *par* 100 56-1127 dⒷ‡$'03	M. Stewart	C. A. Limes	W. P. Woods	Irma Amerine	25.000	19.770	194.990	$ 5.430	156.690	24.890	16.280	47.330	Union Tr. Co., Clev.; Citiz. Tr. and Sav. Co. and Huntington N., Col.
Ripley 1529 C Brown Q9 " " "	Citizens National Bk. Ⓢ•‡'47 $160-6% *par* 100 56-636	A. J. Stivers	F. A. Stivers	J. N. Liggett	H. G. Maddox	100.000	117.360	489.610	101.450	512.140	259.930	43.480	50.500	Chem. Bk. & Tr. Co., N. Y.; 5th 3d Un. Tr. Co., Cent. Tr., 2d N., and 1st N., Cin.
	Ripley National Bank dⒷ•‡'64 $150-6% *par* 100 56-637	V. B. Kirkpatrick	George Frank A. W. Francis	E. O. Hayes	C. D. Norris T. G. Goldsberry	100.000	69.000	617.000		513.000	155.000		67.000	1st N. and Cent. Tr. Co., Cin.
Risingsun 479 Wood E10	Sun Savings Bank Co. dⒷ•‡$'04 $100-6% *par* 100 56-1128	A. J. Day	D. J. Bonawitt	E. H. Hayne	Helen Bonawitt	25.000	700	154.600	7.110	134.670	38.700	2.030	17.190	Chase N., N. Y.; Union N., Fostoria; Tol. Tr. Co., and Com'l Sav. Bk. & Tr. Co., Tol.
Rittman 1803 Wayne F16	Rittman Savings Bk. dⒷ•‡$'07 $140-7% *par* 100 ◆ 56-1129	E. R. Lance	R. V. Fredrick	W. B. Lee	R. J. Krabill	60.000	30.360	679.090	45.000	560.290	149.240	39.500	119.420	Cent. Han. Bk. & Tr. Co., N. Y.; Union Tr. Co., Clev.
Rock Creek 483 Ashtabula C20	Citizens Banking Co. Ⓢ•‡$'12 6% *par* 100 56-1232	S. S. Woodruff	G. A. Brown	J. D. Sampson	Ruth Wadsworth	25.000	17.230	224.770	35.000	195.080	60.870	8.120	37.930	Irv. Tr., N. Y.; Guardian Tr., Clev.; N. Bk. Ashtabula, Ashtabula.
Rockford 1075 Mercer G5 " " "	First National Bank Ⓢ†'20 56-1130	J. S. Riley	C. C. Smith W. F. Pixler	J. H. Riley		50.000	48.030	303.250	360	212.070	61.910	66.620	63.350	5th 3d Un. Tr. Co., Cin.
	Rockford National Bank †'20 $130-4% *par* 100 56-1308	H. E. Hileman	H. Roebuck	O. L. Disher	Mayme Martin	50.000	16.770	205.590		196.300	2.300	3.750	70.010	1st N. and 5th 3d Un. Tr. Co., Cin.
Rocky River 1861 Cuyahoga D16 " " "	First National Bank dⒷ•†'23 $154-6% *par* 100 56-1330	John Hoag	C. A. Stein Chas. Glendenning	Frank Mitchell	F. W. Brown	100.000	65.450	1,633.880	152.860	820.390	935.400	22.580	173.820	Cent. Han. Bk. & Tr. Co., N. Y.; Cent. N., Clev.
	Guardian Tr. Co. dⒷ†‡$1900 56-1131			G. F. Rueter, *Mgr.*		(*Branch of Cleveland, Ohio*)								
Roseville 1349 Muskingum L15	Roseville State Bk. dⒷ•‡$'19 $120-6% *par* 120 56-1132	Elmer Sagle, *Ch. of Bd. and Pres.*	F. M. Krier	W. M. Parsons	W. R. Swingle	25.000	9.060	355.300	18.010	279.680	54.870	31.260	41.550	Cent. Han. Bk. & Tr. Co., N. Y.; 1st N., Zanesville; Guardian Tr. Co., Clev.; 1st Citiz. Tr. Co., Col.
Rossburg 246 C Darke I6	Farmers Bank Co. ⒷⓈ‡$'07 $125-6% *par* 100 56-1133	Chas. Haber, *Ch. of Bd. and Pres.*	G. W. Mannix, Jr.	H. H. Davis	Edith Davis	25.000	4.570	160.100	26.220	143.440	14.360	30.890	27.190	Union Tr. Co., Clev.; 5th 3d Un. Tr. Co., Cin.; Huntington N., Col.
Rossford 1012 Wood C9	Rossford Savings Bank $150-6% *par* 100 56-1278 dⒷ‡$'18	G. R. Ford	H. S. Reynolds E. C. Bowers	Henry Werner, Jr.		50.000	97.190	1,070.380		686.330	350.070	17.710	163.450	1st N., Tol.
Rudolph 455 Wood E9	Rudolph Savings Bank Co. 56-1134 Ⓢ‡$'02	J. W. Chambers	W. W. Johnston J. B. Wilson	A. M. Lashuay		25.000	9.600	150.500		146.630	5.200	8.280	30.200	Com. Guardian Tr. & Sav., Tol.
Rushsylvania 479 Logan I9	Citizens Bank Co. dⒷ‡$'06 $145-8% *par* 100 56-1135	C. G. Kimmel	L. J. Shoots	O. G. Kear	Alma Eberhard	25.000	11.340	124.870	6.500	134.720	4.980	3.230	24.780	Bellefontaine N., Bellefontaine; Union Tr. Co., Clev.; 1st Citiz. Tr. Co., Col.
Rushville 209 Fairfield L14	RushvilleBankingCo. dⒷ•‡$'08 $225-14% *par* 100 56-1136	J. J. Shaw, *Ch. of Bd. and Pres.*	L. C. Wagner	F. B. Lewis	R. G. Palmer	25.000	28.370	268.260		258.940	10.020	8.810	43.850	1st Citiz. Tr. Co., Col.
Russellville 435 C Brown P9	Bank of Russellville •‡$'05 56-1137	W. H. Dawley	C. P. Potts	E. C. Schatzman	J. A. Evans	25.000	57.160	361.700	540	245.200	135.390	5.230	58.570	5th 3d Un. Tr. Co., Cin.
Rutland 500 C Meigs O15	Rathburn's Bank †'13 56-1224	C. F. Rathburn		N. E. McNaughton		10.000	4.040	103.040		77.820	23.000		16.230	Huntington N., Col.; Citiz. N., Middleport.
Sabina 1504 C Clinton M9 " " "	First National Bank dⒷ‡'06 $155-8% *par* 100 56-690	C. R. Ellis	O. J. Waddell	W. H. Snider	Vesta Sparks	50.000	27.000	370.000	50.000	220.000	186.000	13.500	77.500	Ohio N. and Com'l N., Col.
	Sabina Bank ⒷⓈ‡$'75 $100 *par* 100 56-689	L. E. Whinery	R. W. Allen	W. B. Gallaher	R. W. Cline	50.000	10.200	339.070		313.560	3.050	29.500	53.160	Cent. Tr. Co. and 1st N., Cin.; 1st Citiz. Tr. Co., Col.
Salem 11.075 Columbiana F20 " " "	Citizens Savings Bank $225-10% *par* 100 56-311 dⒷⓈ•‡$'03	K. L. Webster	J. C. Boone	A. E. Beardmore		50.000	46.500	1.015.520		517.610	372.560	20.000	201.860	Equitable Tr. Co., N. Y.; Bk. of Pitt. N. A., Pitt.; Union Tr. Co., Clev.
	FARMERS NATIONAL BANK $160-6% *par* 100 56-309 dⒷ•†'65	B. L. FLICK, SEND US YOUR	H. M. SILVER, G. R. DEMING BUSINESS FOR	O. C. HOOVER PROMPT ATTEN	L. B. VINCENT TION.	100.000	199.410	1,874.990	250.880	1,275.580	589.940	70.170	489.110	N. City, N. Y.; 1st N. and Mellon N., Pitt.; Union Tr. Co. and Guardian Tr. Co., Clev.
" ------ "	**FIRST NATIONAL BANK** $238-8% *par* 100 56-310 dⒷ•‡'63	F. R. Pow	H. H. Sharp	L. H. Colley	A. R. Stark	150.000	519.820	2,833.680	224.650	2,779.050	590.220	28.800	330.070	1st N., N. Y.; Union Tr. Co., Clev.; 1st N., Pitt.
Salineville 2700 Columbiana H20	Citizens Banking Co. dⒷ•‡$'02 $150-8% *par* 100 56-1138	John Williams	W. A. McBane	W. A. McBane	R. W. George	100.000	69.970	877.870	5.170	263.570	685.380	5.380	98.690	Chase N., N. Y.; Union Tr. Co., Clev.; Mellon N., Pitt.
▲**Sandusky** 24,542 Erie D13	**CITIZENS BANKING CO.** $550-30% *par* 100 56-163 dⒷⓈ•‡$'98	C. H. ZIMMERMAN LEWIS A. BIEHL, *Ch. of Bd.*	GEORGE FEICK, SR.	WM. SCHOENEMAN	C. J. STROBEL J. O. WAGNER J. A. SCALES	100.000	567.020	6,764.330	200.000	5,938.850	811.400	81.580	749.520	Gty. Tr. Co., N. Y.; Union Tr. Co., Clev.; 5th 3d Un. Tr. Co., Cin.; Mellon N., Pitt.; Bkrs. Tr. Co., Tol.
" ------ "	**COMMERCIAL BANKING & TRUST COMPANY** $170-8% *par* 100 56-164 dⒷⓈ†•‡$'22	P. H. SPROW, SIDNEY FROHMAN, *Ch. of Bd.*	R. D. MITCHELL, J. A. GIEDEMAN	R. C. KERSTE, R. D. MITCHELL, *Tr. Off.*	A. C. WILHELM, L. A. SCHELL, J. A. HIMMELEIN, *Sec.*	200.000	228.130	4,046.570	377.090	2,995.140	1,118.500	323.360	414.790	N. City, N. Y.; 1st N., Chi.; Guardian Tr. Co., Clev.
" ------ "	**THIRD NATIONAL EXCHANGE BANK** $240-12% *par* 100 56-162 dⒷ•†'72	G. A. BOECKLING, JOHN QUINN, E. B. GANGWARE, W. F. ZIMMERMAN, L. J. BRANDLE				200.000	458.170	4,152.400	100.270	3,232.550	972.640	198.070	507.580	Chase N., N. Y.; Cont. Ill. Bk. & Tr. Co., Chi.; Cent. N. and Union Tr. Co., Clev.

We shall appreciate your Sandusky account and Collections.
Special attention given Drafts with Bill of Lading attached and notes.
Plain Sight Drafts promptly presented when accompanied by 15c.
Credit Ratings.

Send us your Sandusky items direct for quick service.
Special attention given bill of lading drafts and notes.
Please send 15c with each sight draft for presentation and 25c for credit reports.

Digitized for FRASER
https://fraser.stlouisfed.org/
Federal Reserve Bank of St. Louis

THE FIFTH THIRD UNION TRUST CO., CINCINNATI The Bankers' Bank Since 1863

TOWN AND COUNTY. ▲County Seats. In No. 4 F. R. D. C is Cincinnati Br.	●Mem. A.B.A. ⁿNew §State †Priv. ‡Mem. State B. Ass'n. [Estab. ◆Fed. Res. Depts: T-Trust B-Bond d-Safe Dep. ⑧Sav. $Last Sale %Div.	PRESIDENT.	VICE-PRESIDENT.	CASHIER.	ASS'T CASHIER.	LIABILITIES. PAID-UP CAPITAL	SURPLUS AND PROFITS	DEPOSITS	OTHER LIABILITIES	RESOURCES. Loans and Discounts	Bonds and Securities	MISCELLANEOUS	CASH & EXCHANGES, DUE FROM BANKS	PRINCIPAL CORRESPONDENTS.
Sardinia 561 C Brown P9 " "	**Farmers National Bank** $125-4% *par* 100 **56-1316** B⑧‡'21 **First National Bank** d B‡'05 $250-10% *par* 100 **56-1139**	W. L. Kautz	F. S. Yochum	Eugene Carter	Verda Bohrer Lucille Anderson Sylvia Mullen	$ 30,000	$ 18,570	$ 466,090	$ 100	$ 259,230	$ 178,010	$ 20,710	$ 56,810	**5th 3rd Un. Tr. Co., Cin.**
		C. F. Rosselott	W. E. Hare	F. H. Slaughter	W. H. Collins	30,000	56,450	421,950	30,000	355,290	105,740	36,590	40,870	**5th 3rd Un. Tr. Co. and Cent. Tr. Co., Cin.**
Sardis 385 Monroe L19	*First National Bank*	*(Purchased by Union National Bank, Sistersville, W. Va., September 18, 1928)*												
Savannah 268 Ashland F14	**Farmers Bank** ⑧‡$'10 $100-6% *par* 100 **56-1141**	Gideon Sprott	J. J. Brown	S. L. Rupert		25,000	2,000	94,000	5,000	85,000	27,000		14,000	Empire Tr., N. Y.; **Union Tr. Co.** and Guardian Tr. Co., **Clev.**
Scio 861 Harrison I19	**Scio Bank Company** d⑧‡$'06 $250-16% *par* 100 **56-763**	E. C. Spiker	J. R. Kail	J. R. Kail	W. E. Scott J. M. Spiker	50,000	54,230	511,130		274,080	254,080	17,580	69,700	Union Tr. Co. and Midland, **Clev.**; Mellon N., Pitt.; Geo. D. Harter, Canton.
Seaman 553 C Adams P10	**Farmers Bank** d⑧•‡†'06 8% **56-1143**	J. F. Cornelius	D. M. Allison C. E. Plummer	Ira C. Howard	Rose Snedaker	10,000	44,430	130,290	80,820	213,460	15,300	11,250	25,520	Cent. Tr. Co. and 5th 3rd Un. Tr. Co., Cin.
Sebring 3541 Mahoning F19	**Citizens Banking Co.** $410-12% **56-1144** d⑧•‡$ 06 *par* 100	G. W. Seiple	H. D. Weaver	D. F. McKenzie	L. H. Horton	25,000	52,100	779,630	98,390	721,020	65,480	45,750	122,860	Chase N., N. Y.; Un. Tr. Co., Clev.; Geo. D. Harter, Canton.
Sedalia 485 Madison L10	**Farmers Bank** ‡†'02 10% **56-1145**	C. C. Hewitt	W. H. Riddle	George Dorn	Leonard Korn	10,000	16,100	141,160		162,000	3,000		24,500	**Huntington N. and 1st Citiz. Tr. Co.**
Senecaville 947 Guernsey K17	**First National Bank** ⑧•‡'02 $200-6% **56-1146**	T. W. Scott	Zue Rich	M. F. Devine	Rosalie Cleary	25,000	15,300	246,260	23,700	167,360	76,230	7,600	59,060	Cent. Han. Bk. & Tr. Co., N. Y.; Huntington N., Col.
Seven Mile 369 C Butler M5	**Farmers National Bank** •‡'09 $140-6% **56-1147**	C. K. Jacoby	C. A. Kumler	James E. Bell	Anna K. Bell	25,000	25,790	204,100	41,350	103,490	157,870	5,460	29,420	**5th 3rd Un. Tr. Co., Cin.; 1st N., Hamilton.**
Seville 691 Medina F16	**Seville State Bank** d⑧•‡$'14 6% **56-1148**	C. N. Taylor	N. R. Chalfant	John R. Minton, *Sec.*	J. C. Brown, *Tr*	25,000	23,530	328,400		175,420	112,730	22,270	66,510	**N. Park, N. Y.**; Clev. **Tr. Co., Clev.**
Sharon Center 280 Medina F16	**Sharon Center Banking Co.** $120-5% **56-1210** d⑧‡$'11 *par* 100	John Bell	R. R. Everhard	F. D. Vallen	D. H. Robinson	25,000	8,500	197,240	17,010	178,510	41,110	6,350	24,780	**Union Tr. Co., Clev.**
Sharonville 753 C Hamilton O24	**Sharonville Bank** d B⑧•‡$'10 $170-10% *par* 100 **56-1150**	H. W. Howard	W. H. Beekley	A. Kloman	C. F. Sanger	25,000	33,370	550,050	1,160	334,900	183,150	6,000	85,530	**5th 3rd Un. Tr. Co.**, Cin.
Shawnee 1918 Perry L15	**Shawnee Bank Co.** d⑧•‡$'06 $140-12% *par* 100 **56-1151**	H. R. Blaire	C. T. Griffith	Jas. F. Collins	H. W. Gibbon W. W. Jones, *Sec.*	25,000	18,360	314,590	20,000	55,280	276,000	7,800	38,760	Cent. Han. Bk. & Tr. Co., **N. Y.**; Huntington N., Col.; Far Dep. N., Pitt.
Shelby 5578 Richland G13 " "	**CITIZENS BANK** d B⑧•‡$'93 $100-8% *par* 50 ◆ **56-486**	H. G. HILDEBRANT A SOUND, PR MEMBER FED Our service is a we guarantee p	R. C. SKILES OGRESSIVE BA ERAL RESERVE t your disposal. romptness and e	C. C. BLOOMFIELD NK. SYSTEM. Send us your bu fficiency.	W. B. KUHN J. H. STIMSON siness direct and	100,000	83,710	1,542,890	5,770	892,910	588,760	44,120	206,570	**Chase N., N. Y.**; Cont. Ill. Bk. & Tr. Co., Chi.; Cent. N., Clev.
	First National Bank d⑧•‡'72 $175-10% **56-485**	H. W. Steele	S. E. Kuhn	F. K. Hall		50,000	131,480	1,456,120	50,990	777,060	694,070	24,500	192,950	**1st N., N. Y.; Union Tr. Co., Clev.**
Sherwood 543 Defiance E6	**Sherwood Savings Bank Co.** $200 **56-1152** d⑧‡'06	Chas. Wagner	S. Openlander	O. A. Rice		14,400	9,410	199,260	380	112,580	42,550	19,730	48,510	**Com. Guardian Tr. & Sav., Tol.**; **Far. N. and 1st N., Bryan.**
Shiloh 430 Richland F13	**Shiloh Savings Bank Co.** ◆ **56-1153** ⑧‡$'01	C. G. Wolfersberger	H. S. Maring	A. W. Firestone, *Sec. and Tr.*	E. F. Rose	25,000	43,000	290,000		340,560			25,630	**Union Tr. Co., Clev.**
Shreve 1094 Wayne G15	**Farmers Bank** B•‡$'89 $130-12% *par* 100 **56-754**	Otto Troutman	Chas. M. Lovett	G. B. Lovett	C. D. Piper Gladys Lopez	25,000	5,500	231,080	5,470	155,080	42,290	63,450	6,220	Cent. Han. Bk. & Tr. Co., N. Y.; Union Tr. Co., Clev.; 1st N., Pitt.
▲**Sidney** 9304 Shelby I7 " "	**CITIZENS NATIONAL BANK** 16% *par* 100 **56-405** d•‡'70	H. E. BEEBE Special attentio	J. N. VANDEMARK n given Bill of La	HUGH L. WILSON ding Drafts, Cash	A. ALLINGER and Time items.	100,000	193,220	883,250	210,470	806,240	308,090	47,000	225,620	Chase N., N. Y.; 1st N. and Cent. Tr. Co., Cin.; Cent. N., Clev.; Huntington N, Col.
	First National Exchange Bk. $200-12% **56-407** d•‡'99 *par* 100	W. H. Wagner	L. M. Studevant	J. C. Cummins	M. R. Morton	100,000	130,000	900,000	100,000	820,000	173,000	50,000	250,000	**N. City, N. Y.**; **1st N. and 5th 3d Un. Tr. Co., Cin.**; **Un. Tr., Clev.**; **Mellon N., Pitt.**; Ohio N., Col.
Silverton 795 (Pleasant Ridge Br. Cincinnati P. O.) C Hamilton P24	**Silverton Bank** B⑧‡$'26 $120 *par* 100 **56-1353**	Thos. McEvilley	W. R. Gould	H. F. Friedhoff		25,000	24,790	513,310	12,020	190,400	306,970	13,780	63,980	**1st N., Norwood.**
Smithfield 620 Jefferson I20 " "	**First National Bank** d⑧•‡'28 $200-8% *par* 100 **56-845**	W. W. Thomasson	M. B. Cole	T. S. Adams		50,000	24,090	388,700	88,000	165,290	296,150	43,810	45,540	Cent. Han. Bk. & Tr. Co., N. Y.; **1st N., Pitt.**; **Guardian Tr., Clev.**
	Miners & Merchants Bank $100-5% *par* 100 **56-846** d⑧•‡$'08	W. O. Reynard	T. W. Purviance	R. T. Smith		50,000	5,760	320,470	12,760	269,070	66,410	26,670	26,840	**N. Park, N. Y.**; **1st N., Pitt.**; **Union Sav. Bk. & Tr. Co., Steubenville**; **Union Tr. Co., Clev.**
Smithville 482 Wayne G16	**Farmers & Merch. Bank Co.** **56-1154** d⑧‡$'06	W. H. Zaugg	H. S. Rutt C. S. Sheller	E. U. Burkholder		30,000	7,800							Cent. Han. Bk. & Tr. Co., N. Y.; Un. Tr. Co., Clev; Com'l Bkg. & Tr. Co., Wooster.
Somerset 1339 Perry L14 " "	**Citizens State Bk.** d B⑧•‡$'14 14% *par* 100 **56-1242**	C. E. Love	H. D. Flautt	Harry G. Hughes	A. W. King	25,000	66,700	664,990		264,630	372,530	20,270	99,260	Chase N., N. Y.; Ohio N. and Huntington N., Col.
	New Somerset Bank d B⑧$'28 $110-12% *par* 100 **56-1155**	E. P. Walser	U. W. Archer	R. F. Axline	Albert Leckrone	25,000	10,140	261,960		204,550	25,370	14,960	52,240	1st Citiz. Tr. Co. and Huntington N., Col.; Old Citiz. N., Zanesville.
Somerton 206 Belmont K19	**First National Bank** ‡'75 $110-7% **56-1156**	I. A. Hodgin	Clyde Bewly	Fred Howell		25,000	9,950	180,160	24,350	128,450	56,300	6,000	48,710	Chase N., N. Y.; Bk. of Pitt. N. A., Pitt.; Huntington N., Col.; 1st N., Barnesville.
Somerville 305 C Butler M6	**Somerville National Bank** $125-6% **56-1157** ‡'10	E. C. Muff	J. N. Laum	W. B. Bell	Jennie B. Bell	25,000	8,000	185,000		140,000	38,000		40,000	Huntington N., Col.
South Charleston 1267 C Clark L9	**First State Bank** ⑧•‡$'22 **56-726**	Robert Elder	H. F. Gross P. M. Stewart	T. S. Orbison		50,000	39,080	487,950		431,570	49,270	25,700	70,490	Equitable Tr. Co., N. Y.; Huntington N., Col.; 5th 3rd Un. Tr. Co., Cin.

THE FIFTH THIRD UNION TRUST CO., CINCINNATI IN THE CENTRAL CITY OF THE FOURTH FEDERAL RESERVE DISTRICT OFFERS UNSURPASSED SERVICE TO BANKS AND BANKERS

Number under Name of Bank is the New Transit Number given to each bank in U. S. exclusively by The Rand-McNally Bankers' Directory, under the authority of The American Bankers Ass'n.

OHIO—Continued

Non-Bank Towns with Nearest Banking Point (Indexed Acces.), Lawyers, Laws (indexed) in back of this volume. For Interest Rates, Holidays, etc., see Laws.

Town and County. ▲County Seats. No. 4 Fed. Res. Dist. C is Cincinnati Br.	●Mem. A.B.A. ⁿNew §State †Priv. ‡Mem. State B. Ass'n. [Estab. ◆Fed. Res. Depts: T-Trust B-Bond d-Safe Dep. Ⓢ Sav. $Last Sale % Div.	President.	Vice-President.	Cashier.	Ass't Cashier.	Liabilities. Paid-up Capital	Surplus and Profits	Deposits	Other Liabilities	Resources. Loans and Discounts	Bonds and Securities	Miscellaneous	Cash & Exchanges, Due from Banks	Principal Correspondents.
South Euclid 1605 Cuyahoga C18	South Euclid Bank ⓈŸ‡$'25 $130 56-1346	J. E. Rowland	T. J. Kirchner W. F. Miller	P. P. Leonard, *Sec. and Tr.*		$ 50,000	$ 22,120	$ 735,310		$ 324,600	$ 283,980	$ 5,230	$ 193,610	Union Tr., Clev. Tr., and United Bkg. & Tr. Co., Clev.
South Solon 442 Madison L9	**Farmers & Traders Bkg. Co.** $150–6% *par* 100 56-1158 dⒹ‡$'06	C. G. Harrod	R. L. Ritnour	U. G. Evans	Dessie Wolf	25,000	23,500	185,000	$ 34,000	200,000	10,000	27,500	30,000	Chase N., N. Y.; 1st N., Cin.; Ohio N. and 1st Citiz. Tr. Co., Col.
South Vienna 392 C Clark K9	**Farmers Deposit Bank**●‡$'08 $200–10% 56-1159	H. M. Saylor		H. M. Saylor	Lewis Jones	10,000	12,880	192,780		115,000	40,000	3,400	34,470	Cent. Han. Bk. & Tr. Co., N. Y.; 1st N., Cin.; Far. N., Springfield; Huntington N., Col.
Spencer 527 Medina E15	**Farmers Savings Bk.**Ⓢ●‡$'99 56-1160	J. H. Firestone	M. D. Firestone	J. B. Firestone		25,000	47,070	335,700		189,000	171,670		47,100	Union Tr. Co., Clev.
" ------ "	Spencer State Bank dⒹ●‡$'16 *par* 100 56-1267	P. J. White	G. S. Heilman	W. G. Reese	C. R. Aldrich, *Sec.*	25,000	5,500	158,870	20,040	138,800	32,030	19,320	24,430	Lorain Co. Sav. & Tr. Co., Elyria.
Spencerville 1543 Allen G7	**CITIZENS BANK** 6⅔% 56-654	Ira B. Post	J. R. Welch J. L. Cochrun	Ira B. Post	Francis George	30,000	43,960	669,190	3,320	437,840	178,080	37,450	93,090	Equitable Tr. Co., N. Y.; Cent. Tr. Co., Cin.; Cent. N., Clev.
" ------ "	**Farmers Bank** dⒷⒹ●‡'03 10% 56-655	A. D. Akins	R. D. Doughty	J. W. Berry	C. T. Clantz	20,000	16,200	276,960	6,730	185,890	37,780	30,320	65,900	Union Tr. Co., Clev.; Huntington N., Col.
Springboro 341 C Warren M7	*Farmers Bank*	(*Voluntary liquidation*)												
▲**Springfield** 73,000 C Clark K9	Commercial & Savings Bank $115 *par* 100 56-89 dⒹ●‡$'25	Geo. S. Raup	J. T. Bryant T. A. Vesper	C. J. Dyer	R. L. McIntire	100,000	16,900	466,690	70,000	385,180	146,660	16,580	105,160	Chatham Phenix N. Bk. & Tr. Co., N. Y.; Huntington N., Col.; Cent. N., Clev.
" ------ "	**FIRST NAT. BK. & TRUST CO.** $200–10% *par* 100 56-81 dⒷⓈŸ●‡'54	J. B. CARTWELL ROBERT FELTY, *V.P.*	A. R. HILL GEO. W. WINGER J. S. BEARD R. H. CLARK C. F. HARRISON H. E. HEBRANK	P. R. JONES P. C. ARTHUR, *Tr. Off.* C. C. MELLEN, *A. Tr. Off.* H. F. STARR, *Aud.*	W. A. LUIBEL F. D. HILL S. B. RANKIN, *Mgr. Bd. Dept.*	1,000,000	781,640	9,517,720	1,660,290	8,473,870	1,844,040	1,232,160	1,409,580	N. City, N. Y.; Cont. Ill. Bk. & Tr. Co., Chi.; 1st N., Cin.; Union Tr. Co., Clev.
	QUICK RETURNS ON ALL COLLECTIONS **Prompt Attention to all Banking Matters sent us** **REFER YOUR FRIENDS AND PATRONS TO US**						(Farmers Branch) (American Trust Branch)							
							GOLDEN RULE BANKING SERVICE							
" ------ "	***Lagonda-Citizens Nat'l Bk.** $130–6% *par* 100 56-83 dⒷ●‡'73	H. E. Freeman	W. H. Bitner W. D. Bayley	F. W. Harford H. C. Phillips, *A. C.* D. E. Green, *A. C.*	E. H. Flick J. W. Henry R. S. Baldwin	350,000	125,220	3,407,260	566,910	2,921,310	726,760	295,720	505,610	Guaranty Tr. Co., N. Y.; 1st N., Chi.; Clev. Tr. Co., Clev.; 1st N., Pitt.
" ------ "	The Springfield Morris Plan Co. 56-88 ⒷŸ‡$'15 $150–10% *par* 100	Allan McGregor	R. W. Hollenbeck	F. J. Braun, *Sec. and Treas.*		50,000	59,920	1,172,510	66,940	1,020,750	55,600	99,530	173,480	
" ------ "	***Springfield Savings Society** 4% 56-82 Ⓑ●‡$'71	Edward Harford	L. H. Cooke T. W. Ludlow	J. H. Rust	J. H. Serviss		425,510 *No Commercial Business for Collections.*	3,790,590	93,040	2,572,680	1,095,860	142,670	497,920	N. City, N. Y.; 1st N., Cin.; Union Tr. Co. Clev.
" ------ "	Springfield Clearing House (*Members indicated by a* ★)	G. W. Winger	F. W. Harford	C. F. Harrison, *Mgr.*	J. H. Rust, *Sec.*									
Spring Valley 444 C Greene M8	Spring Valley Nat. Bank●‡'05 $175–8% 56-1162	W. C. Smith	Chas. Mendenhall	W. E. Crites	Hannah J. Harper	25,000	32,640	131,360	10,310	143,940	24,880	5,300	25,180	Seab., N. Y.; 5th 3d Un. Tr. Co., Cin.
St. Bernard 6312 (*Cincinnati P.O.*) C Hamilton P23	Citizens Bank ⓇŸ●‡$'06 $210–12% 56-1163	B. H. Wess	Chas. Degenhart	J. M. Huller	J. H. Dittmeyer	100,000	152,250	2,082,690	267,820	1,718,180	403,360	179,680	301,530	Chase N., N. Y.; 5th 3d Un. Tr. Co., Cin.
▲**St. Clairsville** 1561 Belmont J19	Dollar Savings Bank Co. $200–10% ◆56-703 dⒷⒹ●‡$'93 *par* 100	A. M. Brown, *Ch. of Bd. and Pres.*	H. W. Mitchell	Otis O. Bethel	Laura E. Thompson Dorothy Pickering	50,000	45,000	700,000	58,330	505,250	183,610	38,120	60,200	Mellon N., Pitt.; Wheeling Bk. & Tr. Co., Wheeling.
" ------ "	First National Bank dⒹŸ●‡'64 $235–10% 56-701 *par* 100	John Pollock	J. A. Patterson	I. T. Newlin, *Cash. and Tr. Off.*	W. V. Sutton E. A. Arnold	150,000	190,950	1,258,430	212,440	949,200	496,560	82,070	283,990	Cent. Han. Bk. & Tr. Co., N. Y.; Cent. N. Bk. Sav. & Tr. Co., Clev.; Huntington N., Col.
" ------ "	Second National Bk. dⒹ●‡'95 $240–14% *par* 100 56-702	Albert Troll C. W. Troll, *Ch.*	W. L. Patton Otto Giffin	Otto Giffin	D. Van Curren	100,000	161,000	1,011,260	140,000	761,000	235,800	144,060	271,400	Chase N., N. Y.; Union Tr. Co., Clev.; Bk. of Pitt. N. A., Pitt.; N. Ex., Wheeling.
Sterling 381 Wayne F16	Farmers Banking Co. dⓈ‡'06 56-1164	S. S. Fouch	W. H. Zaugg	S. A. Slemmons	C. E. Lerch	10,000	21,250	142,790	5,000	138,100		17,750	23,200	Guardian Tr. Co., Clev.

OFFERS UNSURPASSED FACILITIES IN EVERY FORM OF DOMESTIC AND FOREIGN BANKING—CORRESPONDENCE SOLICITED

THE FIFTH THIRD UNION TRUST CO., CINCINNATI

Digitized for https://fraser Federal Reserve Bank of St. Louis

74

Town and County. ▲County Seats. No. 4 Fed. Res. Dist. C is Cincinnati Br.	●Mem. A.B.A. ⁷⁵New §State †Priv. ‡Mem. State B. Ass'n. [Estab. ◆Fed. Res. Depts: T-Trust B-Bond d-Safe Dep. ⑤Sav. $Last Sale %Div.	President.	Vice-President.	Cashier.	Ass't Cashier.	Liabilities. Paid-up Capital	Surplus and Profits	Deposits	Other Liabilities	Resources. Loans and Discounts	Bonds and Securities	Miscellaneous	Cash & Exchanges, Due from Banks	Principal Correspondents.
▲Steubenville 1973 Jefferson I 20	Antonucci State Bank $130-6% *par* 100 56-1313 d⑤$'20	F. Antonucci	Luigi Panebianco V. B. DiLoreto	D. Antonucci	Carmine Antonucci	$ 100,000	$ 35,700	$ 272,500	----------	$ 300,000	$ 200	$ 41,000	$ 67,000	N. Ex. Bk. & Tr., Steubenville; Banca Com'l Italiana, Naples, Italy; Credit Italiana, Genoa, Italy; Postal Sav., Rome.
" ------ "	Citizens Com. & Savings Bk. $125 *par* 100 56-1354 d⑤‡$'26	L. H. Hilsinger	Joseph McFeely	J. C. Hilsinger	----------	100,000	25,000	174,370	$ 16,040	128,950	65,650	78,160	42,660	Un. Tr. Co., Clev.; Bk. of Pitt. N.A., Pitt; N. Ex. Bk. & Tr. Co. and Steubenville Bk. & Tr. Co., Steubenville.
" ------ "	**MINERS & MECH. *SAV. & TR. CO.** $400 *par* 100 56-142 d⑤T•‡$'13	DAVID McGOWAN	W. S. WALKER T. R. BARCLAY	GEO. J. BARTHOLD, *Sec. and Tr.*	F. T. BLACK, *A. Tr.*	200,000	444,000	3,340,000	16,000	2,679,000	765,000	86,000	470,000	Bkrs. Tr. Co., N. Y.; Un. Tr. Co. and 1st N., Pitt.; Un. Tr. Co., Clev.
	Morelli State Bank ----------	SAFE, SOUND AND CONSERVATIVE. Send us your Steubenville Items for Prompt Service.												
	(*Closed October 5, 1928 for liquidation*)													
" ------ "	***NATIONAL EXCHANGE BANK & TRUST CO.** $400-12% *par* 100 56-143 dB⑤T•‡'73	W. H. McCLINTON	H. E. McFADDEN H. S. McCONNELL C. H. POOLE	H. E. McFADDEN	D. A. BROOKS	400,000	452,980	6,050,040	437,000	3,793,850	2,596,660	320,740	628,770	Equitable Tr. Co., N. Y.; Cont. Ill. Bk. & Tr. Co., Chi.; Union Tr. Co., Clev.; Bk. of Pitt. N. A., Pitt.
	SEND US YOUR ITEMS AND COLLECTIONS. DEPOSITORY OF THE UNITED STATES AND COUNTY OF JEFFERSON. PROMPT RETURNS. LOWEST RATES.													
" ------ "	***PEOPLES NATIONAL BANK** $200-9% *par* 100 56-145 dB⑤T•‡'05	F. M. WORK	B. F. MURPHY J. T. SARRATT	L. L. GRIMES I. HERZ, *Mgr. For. Dept.*	P. D. ALLISON W. F. SCHAEFER	300,000	337,000	2,604,630	234,430	1,638,400	1,249,390	265,940	322,330	Chase N., N. Y.; Mellon N. and 1st N., Pitt; Un. Tr. Co., Clev.
	Collections receive prompt attention. Remittance same day. TRY US.													
" ------ "	***STEUBENVILLE BANK & TRUST CO.** $173-8% ◆ 56-146 dB⑤T•‡$'14 *par* 100	ALBERT G. LEE	R. P. PATTERSON P. R. BOWLES W. M. BEALL	C. E. LINDUFF, *Sec. and Tr.*	C. M. BARGAR, *A. Tr. and Tr. Officer* W. ALTON STEWART, *A. Sec.*	650,000	275,260	4,427,250	424,520	3,785,250	950,960	910,060	130,750	Seab. and Irving Tr. Co., N. Y.; Mellon N., Pitt.; Union Tr. Co., Clev.
	BILLS OF LADING DRAFTS A SPECIALTY. WE OFFER SPECIAL SERVICE ON ALL COLLECTION ITEMS. CHARGES LOW. PROMPT REMITTANCE. UNSURPASSED FACILITIES.													
" ------ "	***UNION SAVINGS BANK & TR. CO.** $245-12% ◆ 56-141 dB⑤T•‡$'54 *par* 100	F. W. OWESNEY	H. M. CATTELL F. D. SINCLAIR A. C. LEWIS J. O. NAYLOR	H. M. CATTELL, *Tr.* A. F. HELMBRIGHT, *A. Tr.*	C. R. SMITH, *A. Sec.* F. E. VANCE, *Sec.* W. R. SCOTT, *Tr. Officer.* W. C. ANDERSON, *A. Tr. Off.*	350,000	393,820	4,763,140	243,390	3,765,870	967,390	721,700	395,390	Guaranty Tr. Co., N. Y.; Cont. Ill. Bk. & Tr. Co., Chi.; Mellon N. and Bk. of Pitt. N. A., Pitt.; Clev. Tr. Co. and Un. Tr. Co., Clev.; Huntington N., Col.
	Our collection department has the personal attention of an officer. We earnestly try to make this service high grade. Special attention to inquiries and ratings. *Please send 15c with each sight draft for presentation.*													
" ------ "	Steubenville Clearing House (*Members indicated by a* ★)	C. E. Linduff	H. M. Cattell L. L. Grimes	----------	Geo. Barthold, *Sec.* H. E. McFadden, *Tr.*	----------	----------	----------	----------	----------	----------	----------	----------	
" ------ "	**HAZLETT & BURT** '92 (Steubenville Bk. & Tr. Bldg.)	LISTED AND UNLISTED STOCKS, BONDS AND SECURITIES D INVESTMENT												N. City and Gty. Tr. Co., N. Y.; Post & Flagg, N. Y. and Pitt.; Hornblower & Weeks, N. Y. and Bos.
	Members: New York Stock Exchange, Associate: New York Curb Exchange, Wheeling Stock Exchange.								*Private wires to*	*principal markets.*				
St. Henry ------ 561 Mercer I 5	St. Henry Bank ---- dB⑤‡$'05 $180-9% *par* 100 56-1165	Wm. H. Romer	H. J. Bernard	E. A. Romer	Leo E. Romer	25,000	20,260	412,610	----------	350,260	25,550	24,090	57,960	Chase N., N. Y.; Com'l Bk. Co., Celina; 5th 3d Union Tr. Co., Cin.
St. Marys ---- 5679 Auglaize H 7	American State Bk. dB⑤‡$'03 $180-8% *par* 100 ◆ 56-433	H. G. McLain	T. A. White	T. A. White	W. R. Young N. L. Baxter	50,000	31,870	502,740	45,000	394,260	96,820	96,930	41,600	N. City, N. Y.; 1st N., Cin.; Union Tr. Co., Clev.; Huntington N., Col.
" ------ "	First National Bank dB⑤•‡'90 $180-8% 56-431 *par* 100	C. H. Pauck	D. W. Jay	W. O. Smith	C. G. Bashore	60,000	48,620	851,840	79,230	459,000	420,450	61,960	98,270	Cent. Han. Bk. & Tr. Co., N. Y.; Lin. N., Cin.; Union Tr. Co., Clev.; Huntington N., Col.
" ------ "	**HOME BANKING CO.** dB⑤‡$'90 $225-8% *par* 100 ◆ 56-432	H. H. Brinkmeyer H. S. Noble, *Ch.*	E. M. Veenfliet W. A. Mackenbach	W. J. Kishler	----------	100,000	65,900	1,242,000	30,000	804,000	430,000	46,000	157,000	Chase N., N. Y.; Union Tr. Co., Clev.
Stockport ---- 455 Morgan M 16	First National Bank ------ ‡'06 $260-10% 56-1166	Arius Lawrence	J. D. Erwin S. B. Zumbro	H. H. Choguill	R. G. Palmer	25,000	35,000	250,000	30,000	136,000	145,000	9,000	50,000	Chase N., N. Y.; Midland, Clev.; 1st N., Col.; Mellon N., Pitt.
Stone Creek --- 133 Tuscarawas I 17	Exchange State Bank ⑤‡$'10 $120 *par* 100 56-1167	D. G. Mooman	D. E. Rausch	W. R. Mooman	Anna Mooman	25,000	8,000	152,000	3,000	105,000	66,000	----------	17,000	Ex. N., Dover; Midland, Clev.; 1st Citiz. Tr., Col.
Stony Ridge --- 225 Wood D 9	Farmers Savings Bank Co. 8% 56-1229 d⑤‡$'10	Wm. H. Price	H. K. Papenhagen	C. M. Menter	J. F. Warns	25,000	15,580	333,310	140	309,510	30,990	3,250	30,280	Tol. Tr. Co. and Com'l Sav. Bk. & Tr. Co., Tol.
Stoutsville ---- 605 Fairfield M 13	Farmers & Citizens Bk. ‡'09 8% 56-1169	L. F. Crites	W. A. Meyers	Blanche M. Meyers	----------	10,000	1,000	90,000	----------	60,000	10,000	15,000	18,000	5th 3d Un. Tr. Co., Cin.; 2d N., Circleville.

THE FIFTH THIRD UNION TRUST CO., CINCINNATI Over Sixty Years of Service

Digitized for FRASER

Town and County. ▲County Seats. In No. 4 F. R. D. C is Cincinnati Br.	●Mem. A.B.A. ⁿNew §State †Priv. ‡Mem. State B. Ass'n. [Estab. ◆Fed. Res. Depts: T-Trust B-Bond d-Safe Dep. ⓢSav. $Last Sale %Div.	President.	Vice-President.	Cashier.	Ass't Cashier.	Liabilities. Paid-up Capital	Surplus and Profits	Deposits	Other Liabilities	Resources. Loans and Discounts	Bonds and Securities	Miscellaneous	Cash & Exchanges, Due from Banks	Principal Correspondents.
St. Paris 1226 Champaign J8	Central National Bank $220-8% 56-717 dⓢ‡'06 *par* 100	F. C. Batdorf	B. A. Taylor	B. A. Taylor	G. G. Jones	$ 50,000	$ 25,690	$ 253,830	$ 60,000	$ 251,710	$ 70,290	$ 22,380	$ 45,130	Chase N., N. Y.; Huntington N., Col.; Union Tr. Co., Clev.
" "	**FIRST NATIONAL BANK** $250-12% 56-716 dⓢ‡'80 *par* 100	**FRED BLACK** **Oldest and Larg** **Special attentio** *Please send 15c wi*	**J. M. BIRKHOLD** **est Bank. We wa** **n given Bill of La** *th each sight draft fo*	**W. L. HUNT** **nt your business.** **ding drafts, Cash** *r presentation and 2*	**J. T. MIDDLETON** **O. F. BODEY** **and Time Items.** *5c for Credit Report*	52,100 s.	80,000	390,000	60,000	375,000	72,000	81,100	54,000	Cent. Han. Bk. & Tr. Co., N. Y.; Union Tr. Co., Clev.; 5th 3d Un. Tr. Co., Cin.; 1st Citiz. Tr. Co., Col.
Strasburg 917 Tuscarawas H17	Citizens-State Bank 56-797 ⓢ‡$'25	C. E. Kapitzky J. A. Fernsell, *V. P.*	J. C. Schutzbach Thomas Kemp	J. P. Miller	F. I. Garber	100,000	19,160	853,530		505,330	299,330	31,390	136,640	Seab., N. Y.; Mellon N., Pitt.; Union Tr. Co., Clev.
Struthers 5847 Mahoning E21	Dollar Savings & Trust Co. 56-1307 ⓢ•†$'20			L. G. Tatman, *Mgr.*		(*Branch of Youngstown, Ohio*)								
Stryker 1014 Williams D7	Farmers State Bank $145-10% 56-1356 *par* 120	J. A. Leavy	O. H. Bowen	O. H. Bowen	Francis Gentit	25,000	7,000	235,000	2,000	221,000	43,000	11,000	44,000	Chase N., N. Y.; Far. N., Bryan; Com'l Sav. Bk. & Tr. Co., Tol.
Sugarcreek 618 Tuscarawas H17	Citizens Bank 56-1172	Edw. Shepfer		C. V. Shepfer	W. W. Weiss	25,000	18,000	410,480	40,000	424,300	19,100	13,720	36,350	Union Tr. Co., Clev.; Reeves Bkg. & Tr. Co., Dover.
Sullivan 155 Ashland F15	Sullivan State Bank 56-1286 ⓢ‡$'19	O. C. Arndt	S. W. Rice	G. S. Rice	A. A. Freyman	25,000	28,250	157,510		147,770	51,850		25,480	Guardian Tr. Co., Clev.; Far., Ashland; Lorain Co. Sav. & Tr., Elyria.
Summerfield 484 Noble L18	First National Bank $350-16% 56-1174 *par* 100	C. R. Gibson	W. H. Philpot	H. H. Dearth	R. C. Horton	25,000	53,500	299,000	25,600	126,870	208,410	7,750	60,080	Cent. Han. Bk. & Tr. Co., N. Y.; Mellon N., Pitt.; Huntington N., Col.
Sunbury 827 Delaware J12	Farmers Bank 56-1175 •‡†'72	C. W. Barton	C. O. Armstrong	C. O. Armstrong	R. O. Burrer	25,000	37,440	418,050		347,150	38,630	6,720	87,990	Equitable Tr. Co., N. Y.; Com'l N., Col.
Swanton 1248 Fulton C8	Farmers & Merch. Dep. Co. 56-742 ⓢ•‡$'01	A. D. Baker	M. J. Linehan John Phobasser	G. R. Ackerman	C. L. Judson	25,000	64,230	1,066,660	22,560	954,130	58,120	32,140	134,060	Fid. Tr., N. Y.; Tol. Tr. Co. and Com. Guardian Tr. & Sav., Tol
Sycamore 839 Wyandot F11	First National Bank $135-3% 56-1289 *par* 100	Meric Vance, *Ch. of Bd. and Pres.*	P. R. Grubb A. Y. Walton	L. S. Walton		50,000	25,000	200,000	29,000	150,000	110,000		44,000	Tiffin N., Tiffin; Union Tr. Co., Clev.; Lewis Bk. & Sav. Co., Upper Sandusky.
" "	**SYCAMORE STATE BANK** $207-10% 56-1239 dⓑⓢ‡$'13 *par* 100	**E. E. CASE** **Oldest and Larg** **Special attentio** *Please send 15c wi*	**C. D. ALTHOUSE** **est Bank. Mode** **n given Bill of La** *th each sight draft fo*	**DOW MARGUERAT** **rn Equipment.** **ding drafts, Cash** *r presentation and 2*	**EDNA H. SIMPSON** **Efficient Service.** **and Time Items.** *5c for Credit Report*	50,000 s.	54,330	440,680	39,790	458,860	28,740	29,730	67,470	N. City, N. Y.; Com'l N., Tiffin; Citiz. Sav., Upper Sandusky.
Sylvania 1222 Lucas B9	Farmers & Merch. Bank Co. $250-10% *par* 100 56-759 dⓢ‡$1900	A. R. Chandler	E. G. Howard V. H. Adams	J. C. Ifland	E. G. Jacobs	50,000	63,260	1,030,300		667,550	328,740	41,000	106,270	Com. Guardian Tr. & Sav., Ohio Sav. Bk. & Tr. Co. and Com'l Sav. Bk. & Tr. Co., Tol.
" "	Sylvania Sav. Bank Co. $175-8% 56-758 dⓢ‡$1900 *par* 100	A. C. Dolph	U. A. Cooke S. L. McNary	D. W. Beveridge	Rose B. Fox	50,000	33,570	616,200		472,100	95,060	26,100	106,510	Secur. Sav. Bk. & Tr. Co., Tol.
Tarlton 270 Pickaway M12	Farmers & Peoples Bank $100-6% 56-1177 •‡†'07 *par* 100	D. L. Heffner	T. D. Barr	O. S. Mowery		10,000	2,420	65,200	11,200	69,750	4,020	3,260	11,780	Ohio N., Col.; Third N., Circleville.
Thornville 451 Perry K13	Peoples Bank $200-10% 56-1212 *par* 100	C. R. Johnston	H. L. Love	G. E. Schenk	F. S. Edmund	37,500	56,800	597,000		510,100	63,800	22,000	95,400	Cent. Han. Bk. & Tr. Co., N. Y.; Ohio N., 1st Citiz. Tr. Co., and Huntington N., Col.
▲**Tiffin** 15,552 Seneca F11	**CITY NATIONAL BANK** $140-6% 56-255 dⓑⓢ•‡1900 *par* 100	Geo. E. Schroth G. H. Baker, *Ch.*	Geo. S. Tillotson C. S. Seitz	F. R. Mann		100,000	72,400	1,059,260	50,000	754,870	196,160	128,470	202,160	Chase N., N. Y.; Cont. Ill. Bk. & Tr. Co., Chi.; Tol. Tr. Co., Tol.; Union Tr. Co., Clev.; Huntington N., Col.
" "	Commercial Nat. Bank $300-10% 56-256 ⓢ†•‡'05	R. D. Sneath		F. R. Miller	G. T. Morgenstern	250,000	575,000	2,300,000		2,300,000	750,000		380,000	Irv. Tr. Co., N. Y.; 1st N., Chi.; Midland, Clev.
" "	Tiffin National Bank $235-10% 56-253 dⓑⓢ†•‡'85 *par* 100	Wm. L. Hertzer H. H. Frazier, *V. P.*	B. W. Crobaugh Lynn Troxel	L. A. Smith H. H. Frazier, *Tr. Officer*	Chas. F. Wylie, Jr. M. B. Lynn	250,000	567,790	2,804,880	200,000	2,404,700	1,061,110	162,080	444,780	Irv. Tr. Co., N. Y.; 1st N., Chi.; Union Tr. Co., Clev.; Huntington N., Col.
" "	**TIFFIN SAVINGS BANK** 10% *par* 100 56-254 dⓢ•‡$'89	W. H. Kildow	A. A. Cunningham	B. R. Miller	G. H. Lonsway	100,000	108,170	1,000,000		650,000	325,000	60,000	173,170	Gty. Tr. Co., N. Y.; Midland, Clev.; Com. Guardian Tr. & Sav., Tol.
Tiltonsville 1694 Jefferson J20	Peoples Bank $150-6% 56-1261 ⓢ‡$'16	E. B. Harris	Mary Ann Walker	H. J. Merkel	Paul A. White H. J. Merkel, *Sec.*	25,000	23,270	381,370	16,140	257,190	121,850	8,610	58,170	Seab., N. Y.; 1st N., Pitt.; N. Bk. of W. Va., Wheeling.
Tippecanoe City 2426 C Miami K8	Citizens National Bank $260-14% *par* 100 56-610 dⓢ•‡'06	A. R. Garver	B. E. Detrick	C. O. Davis	Kenneth Trost	50,000	88,300	433,500	61,650	366,000	108,240	13,870	145,350	N. Park, N. Y.; 1st N., Cin.
" "	Tipp National Bank 56-609 ⓢ•‡'83	T. C. Leonard	E. L. Crane	M. T. Staley	Paul Ruby	60,000	78,450	340,300	58,600	338,160	136,700	12,360	50,130	Cent. Han. Bk. & Tr. Co., N. Y.; 1st N., Cin.
Tiro 283 Crawford F13	Farmers & Citizens Bank $100-7% 56-1179 ⓢ‡$'14 *par* 100	W. H. Guiss	V. W. Cahill	L. B. Grandstaff	Mrs. Edith McNutt	25,000	5,660	149,540	10,000	118,930	33,850	14,960	22,450	Union Tr. Co., Clev.

Digitized for FRASER
https://fraser.stlouisfed.org/
Federal Reserve Bank of St. Louis

THE FIFTH THIRD UNION TRUST CO., CINCINNATI OFFERS UNSURPASSED FACILITIES IN EVERY FORM OF DOMESTIC AND FOREIGN BANKING. CORRESPONDENCE INVITED.

ESTABLISHED 1898

BELL & BECKWITH

Members New York Stock Exchange

Toledo, Ohio Phone Main 3201

Digitized for FRASER

In the Midst of America's Workshop

THE highly specialized service rendered to out-of-town banks by The Toledo Trust Company is enhanced by the fact that practically every important industrial center in the United States lies within a twelve-hour radius of Toledo. Collections are handled in an unusually prompt and satisfactory manner. The responsibility of this bank as correspondent is indicated by:

Capital - $5,000,000.00
Surplus - - 3,000,000.00

The Toledo Trust *Company*

"The Strongest Bank in Northwestern Ohio"

TOLEDO, OHIO

for FRASER
ser.stlouisfed.org
eserve Bank of St. Louis

Number under Name of Bank is the New Transit Number given to each bank in U. S. exclusively by The Rand-McNally Bankers' Directory, under the authority of The American Bankers Ass'n.

TOLEDO—Reserve City

(Federal Reserve District No. 4)

(Lucas, C 10) County Seat. Pop. 313,200

●Mem. A.B.A. ⁿNew §State †Priv. ‡Mem. State B. Ass'n. [Estab. ◆Fed. Res. Depts: T-Trust B-Bond d-Safe Dep. ⓢSav. $Last Sale %Div.

	President.	Vice-President.	Cashier.	Ass't Cashier.	Liabilities. Paid-up Capital	Surplus and Profits	Total Deposits	Other Liabilities	Resources. Loans and Discounts	Bonds and Securities	Miscellaneous Resources	Cash & Exchanges, Due from Banks	Principal Correspondents.
American Bank ------- ⓢ●‡$'25 $125 *par* 100 56-25	Wm. P. Clarke----	Sam J. Logan------	D. A. Gilmore, *Sec. and Tr.*	W. C. Robb, *A. Sec. and A. Tr.*	$ 200,000	$ 70,460	$ 1,604,600	$ 212,640	$ 1,279,680	$ 565,350	$ 26,490	$ 216,190	Guaranty Tr. Co., N. Y.; Ohio Sav. Bk. & Tr. Co. and Com'l Sav. Bk. & Tr. Co., Tol.
***BANKERS TRUST COMPANY** $150 *par* 100 56-18 dBⓈT●‡$'27	SIDNEY SPITZER----	R. V. HODGE-------- K. P. RUMPF C. V. WOLFE H. A. DUNN, *V. P. and Tr. Off.*	J. R. NEWELL, *Sec. and Tr.*	J. L. GRISS, *A. Tr.*... R. E. MESSINGER, Jr. *Aud.*	400,000	101,070	4,969,360	303,350	3,806,900	952,980	369,480	644,420	Guaranty Tr. Co., N. Y.; Cont. Ill. Bk. & Tr. Co., Chi.; Un. Tr. Co., Clev.
	Complete Banking and Trust Service. Special Attention given Bill of Lading Drafts.				**Deposits—April 20, 1927 (Opening Day)—$ 752,000.00 " —June 30, 1927 —$1,500,000.00 " —Jan. 1, 1928 —$4,400,510.00**								
***COMMERCE GUARDIAN TRUST AND SAVINGS BANK** $250–8% ◆ 56-5 ¶dBⓈT●‡$'12 *par* 100	E. H. CADY --------- R. B. CRANE, *Ch. of Bd.* (5 *Branches*)	G. W. WALBRIDGE --- E. G. KIRBY E. C. EDWARDS W. L. ROSS W. L. LAMB H. P. GAVES B. E. EMERY G. L. MILLS B. E. EMERY, *Tr. Officer* W. H. BRACKNEY, *A. Tr. Officer* R. T. SEWELL, *A. Tr. Officer*	W. L. LAMB, *Tr.* ---- R. B. ORVIS, *A. Tr.* H. C. DENNISON, *A. Tr.* F. A. FLEISCHMANN, *A. Tr.* C. H. STRAYER, *A. Tr.* G. K. LOMBARD, *Compt.*	L. C. RUTH, *Sec.*---- L. E. MOMENEE, *A. Sec.* J. D. EARHART, *A. Sec.* L. W. MARA, *A. Sec.* C. B. HELBURN, *Credit Mgr.* JAMES KIROFF, *Mgr. Foreign Dept.* E. A. LONG, *Aud.*	1,400,000	1,725,870	29,223,490	3,892,560	25,186,900	3,541,550	1,412,930	6,100,540	Chase N. and Guaranty Tr. Co., N. Y.; 1st N., Chi. and Det.
	Official attention given to collections and remittance made promptly in any exchange desired at lowest rates.				**MEMBER FEDERAL RESERVE SYSTEM.**								
***COMMERCIAL SAVING BK. & TRUST COMPANY** $227–6% ◆ 56-14 dBⓈT●‡$'99 *par* 100	W. H. Yeasting---- G. E. Wise, *V. P.* (11 *Offices*)	Walter Stewart----- F. E. Stewart Frazier Reams, *Tr. Officer* S. D. Spohn, *Aud.*	F. E. Stewart, *Sec.* G. C. Beier, *A. Sec. and A. Tr.* Leo V. Harnden, *A. T. Off. and A. Sec.*	C. W. Wick, *Tr.*---- J. H. Streicher, *A. Sec. and A. Tr.* Frank M. Votaw *A. Tr. Off.*	700,000	609,230	17,759,480	400,000	12,568,060	4,470,430	555,360	1,873,850	Guaranty Tr. Co. and N. City, N Y.; 1st N., Chi.; Union Tr. Co., Clev.; Peo. Wayne County, Det.
Dime Savings Bk. & Trust Co.	(*Merged with Ohio*	*Savings Bank & Tr*	*ust Co., October* 11, 1	928)									
***FIRST NATIONAL BANK** dBⓈT●‡'63 $330–12% *par* 100 56-1	H. S. REYNOLDS---- F. J. REYNOLDS, *Ch. of Bd.* W. F. HORTON, *Auditor*	RATHBUN FULLER-- G. R. FORD J. N. WILLYS FORREST JEFFRIES, *V. P. and Tr. Officer*	J. G. BURNAP ---- C. P. SPRAGUE, *Mgr. Safe Dep. Dept.* W. R. TONKIN, *A. Tr. Off.*	E. E. ENGELHARDT LOUIS MALLEN-DICK WM. E. WATSON	500,000	2,063,340	12,783,430	2,210,950	8,737,640	6,120,260	557,890	2,121,920	1st N., N. Y.; Cont. Ill. Bk. & Tr. Co., Chi.
	Organized 1863. This Bank will receive the Accounts and Collections of all Banks, Bankers and Corporations, Firms and Individuals, and will give prompt attention to any business entrusted to its care.												
*Home Bank & Trust Company $180–8% 56-7 dⓈT●‡$'92 *par* 100	Marion M. Miller..	W. A. Brigham ---- R. H. Baker R. D. Mills	K. E. Naugle, *Tr.*... F. M. Streicher, *A. Tr.*	F. R. Merriam, *Sec.* F. J. Klauser, *Tr. Off.* A. J. Peterman, *Aud.*	1,000,000	643,400	10,323,040	880,220	8,509,510	1,789,420	1,059,200	1,488,530	N. City, N. Y.; Cont. Ill. Bk. & Tr. Co., Chi.; 1st N., St. L.; Peo. State, Det.
Industrial Bank of Toledo $120 *par* 100 56-1365 ⓢ§'28	C. A. Mauk --------	C. V. Wolfe, *V. P. and Tr.*	Wayne Lindecker, *Sec. and A. Tr.*	E. W. Kelly, Jr., *A. Sec.*	200,000	22,500	170,000	154,500	463,000	----------	29,000	55,000	Chem. Bk. & Tr. Co., N. Y.; Ohio Sav. Bk. & Tr. Co. and Bkrs. Tr. Co., Tol.

(*Toledo continued on next page*)

THE FIFTH THIRD UNION TRUST CO., CINCINNATI RESOURCES $90,000,000.00 ABILITY WILLINGNESS COURTESY

Number under Name of Bank is the New Transit Number given to each bank in U. S. exclusively by The Rand-McNally Bankers' Directory, under the authority of The American Bankers Ass'n.

TOLEDO—Cont'd.—Reserve City

(Federal Reserve District No. 4)

County Seat (Lucas C 10) Population 313,200

●Mem. A.B.A. ¤New §State †Priv. ‡Mem. State B. Ass'n. [Estab. ◆Fed. Res. Depts: T-Trust B-Bond d-Safe Dep. ⓢSav. $Last Sale %Div.

	President.	Vice-President.	Cashier.	Ass't Cashier.	Liabilities. Paid-up Capital	Surplus and Profits	Total Deposits	Other Liabilities	Resources. Loans and Discounts	Bonds and Securities	Miscellaneous Resources	Cash & Exchanges, Due from Banks	Principal Correspondents.
Morris Plan Bank ⓒ†$'16 $200–6% *par* 100 56–24 (234 Erie St.)	G. M. Mather	L. S. Ottenheimer. H. C. Truesdall	Edw. Hyman, *Tr.*	I. W. Kinney, *Sec.* H. R. Meinhart, *A. Sec.*	$ 400,000	$ 110,820	$ 1,858,910	$ 222,950	$ 2,206,720	$ 166,900	$ 107,680	$ 111,380	Tol. Tr. Co. and 1st N., Tol.
***OHIO SAVINGS BANK & TRUST COMPANY** $400–9% *par* 100 56–10 ¶dB⓪T●‡$'96	G. M. JONES (18 *Offices* ●)	EDWARD KIRSCHNER S. H. HOFF A. F. MITCHELL R. C. DUNN, *V. P. and Tr. Off.* IRA W. GOTSHALL C. A. CAMPBELL C. A. FRESE	C. A. FRESE, *Tr.* J. W. ECKENRODE, *A. Tr.* A. W. WEBER, *A. Sec. and A. Tr. Off.* L. S. FOUGHT, *A. Tr.* J. R. MURPHY, *A. Tr.*	C. A. CAMPBELL, *Sec.* JOHN LANDGRAF, *A. Sec.* WADE W. FENTON, *A. Sec.* R. P. WHITEHEAD, *A. Sec. and A. Tr. Off.* L. G. CHRISTMAN, *A. Sec. and A. Tr. Off.* F. G. MEIER, *A. Sec. & Compt.*	3,000,000	5,329,190	56,643,490	6,649,570	46,072,800	12,830,320	1,933,420	10,785,720	Bk. of the Manhattan Co. and Guaranty Tr. Co., N. Y.; Cont. Ill. Bk. & Tr. Co., Chi.; Peo. Wayne Co., Det.; Guardian Tr. Co. and Clev. Tr. Co., Clev.; Phil. N., Phil.; 5th 3d Un. Tr. Co., Cin.; Mtle.-Com. Bk. & Tr. Co., St. L.; Mellon N., Pitt.; Wells Fargo Bk. & Tr. Co., San F.; Com. Guardian Tr. & Sav., Tol.; Standard Bk. of Can., Toronto.
	DEPARTMENTS: General Banking; Savings; Estates; Corporation Trusts; Foreign Exchange. Collections given prompt attention.												
***SECURITY SAVINGS BK. & TRUST CO.**...56–3..d⓪T●‡$'98 $300–10% *par* 100	S. L. MCNARY F. C. HOEHLER, *Ch. of Bd.* (7 *Branches*)	E. L. SCHOMBURG W. H. GUNCKEL J. M. HARBAUGH J. W. WILSON	L. H. MORSE, *Tr.* T. R. KLINKSICK, *A. Tr.* W. A. ROGERS, *A. T.* V. C. LITTLE, *A. T.*	L. B. MARTIN, *Sec.* A. J. HOLEWINSKI, *A. Sec.* E. J. WELLING, *A. Sec.* N. J. HIRES, *A. Sec.* M. A. SULLIVAN, *A. Sec.*	800,000	1,415,150	16,426,410	300,000	11,898,520	3,872,530	1,365,160	1,805,340	Chem. Bk. & Tr. Co., N. Y.; Un. Tr. Co., Pitt.; Cent. N., Clev.
***Spitzer-Rorick Trust & Sav. Bank**..56–11 dB⓪T‡$'11 6% *par* 100	H. C. Rorick	A. V. Foster J. R. Easton M. H. Rorick	C. A Mathias, *Cash., Sec., and Tr.* M. B. Badger, *A. C.*	J. M. Houk, *A. C. and A. Tr.* C. H. Rorick, *A. Sec. and Tr. Off.*	600,000	395,800	3,326,460	8,310	904,470	2,655,910	1,500	768,690	Irv. Tr. Co., Equitable Tr. Co., and Chase N., N. Y.; Cont. Ill. Bk. & Tr. Co., Chi.
***TOLEDO TRUST COMPANY** $200–6% ◆ 56–8 d⓪T●‡$'68 *par* 100	H. L. THOMPSON M. W. YOUNG, *Ch. of Bd.* C. L. REYNOLDS, *Vice Ch. of Bd.* (1 *Branch* ●)	H. C. TRUESDALL J. T. ROHR D. L. REYNOLDS C. A. RUSSELL B. T. BATSCH, *V. P. and Tr. Off.*	E. J. BURMAN, *Tr.* *Asst. Treasurers:* W. K. CORSON F. N. GREENE O. F. HOLTGRIEVE I. MEYERS C. A. BALDWIN R. J. COMSTOCK G. L. IRONS H. E. GAIL W. J. PANKHURST	B. T. BATSCH, *Sec.* J. P. SCHRIDER, *A. Sec. and A. Tr. Off.* HOWARD AUMEND, *A. Sec.* S. J. BALOG, *A. Sec.*	5,000,000	3,876,770	39,990,560	8,484,870	28,292,630	18,513,410	1,962,630	8,583,670	N. City, Guaranty Tr. Co., Bkrs. Tr. Co., Com'l N. Bk. & Tr. Co., and N. Park, N. Y.; Cont. Ill. Bk. & Tr. Co. and 1st N., Chi.; Marine Tr. Co., Buff.; N. Shaw., Bos.; Phil. N., Phil.; 1st N., St. L.; 1st & Merch. N., Rich., Va.; 5th 3d Un. Tr. Co., Cin.; Un. Tr. Co., Clev.; 1st N. Det.; Canadian Bk. of Com., Toronto.
	MEMBER FEDERAL RESERVE SYSTEM												
OFFERING A COMPLETE BANKING SERVICE TO INDIVIDUALS, FIRMS, CORPORATIONS, BANKS AND BANKERS.													
***Union Trust & Savings Bank** $245–12% 56–12 d⓪T●‡$'88 *par* 100	H. C. Truesdall	H. H. Brand, *V. P. & Tr. Off.*	W. F. Hergert	L. W. Coy	250,000	415,720	1,599,970	1,690	1,489,260	540,180	35,760	202,190	Gty. Tr. Co., N. Y.
¤WEST TOLEDO NATIONAL BANK 56–1366 ⓢ●†'29 $150	Joseph A. Yager	G. W. Roulet R. C. Start R. W. Babcock	J. D. St. John	Herman H. Giese, *Sec.*	200,000	99,300	308,120	4,330	392,540	9,000	116,900	93,310	Bkrs. Tr. Co., N. Y.; Tol. Tr. Co., Tol.
Toledo Clearing House (*Members indicated by a* ★)	Frederick E. Stewart	Seymour Hoff	H. H. Brand, *Tr.* H. E. Gail, *Sec.*	T. R. Klinksick, *Mgr.*	(*See pag*	*es 40-41*	*-42 for*	*Number*	*of Natio*	*nal, Stat*	*e and*	*etc.)*	

THE FIFTH THIRD UNION TRUST CO., CINCINNATI OFFERS UNSURPASSED FACILITIES IN EVERY FORM OF DOMESTIC AND FOREIGN BANKING. - - CORRESPONDENCE INVITED.

Digitized for FRASER
https://fraser.stlouisfed.org/
Federal Reserve Bank of St. Louis

•Mem. Am. Bks. Assn. ‡Mem. State Bks. Assn. ¶Mem. Inv. Bks. Assn.	YEAR ESTABLISHED.	MEMBERS OF FIRM BRANCH MANAGERS EXCHANGE MEMBERSHIPS	OTHER OFFICES, CORRESPONDENTS AND BANK DEPOSITORIES.

SPECIALISTS IN
MUNICIPAL BONDS
CORRESPONDENCE INVITED

PRUDDEN & COMPANY
310-315 Home Bank Building
Telephone Main 7151
Member Investment Bankers Association

PRUDDEN & COMPANY
New York City, 115 Broadway
Chicago, 105 South LaSalle Street
Cincinnati, 2110 Union Central Building

J. S. BACHE & CO. (Toledo Produce Exchange)	Members Principal Stock Exchanges	J. S. Bache & Co., N. Y.
BELL & BECKWITH ¶‡'98 MEMBERS NEW YORK STOCK EXCHANGE (514-16 Madison Ave.) Phone Main Toledo, Ohio 3201		CORRESPONDENTS: Hornblower & Weeks and E. F. Hutton & Co., N. Y.
A. T. BELL & COMPANY ¶‡'19 (2d Nat'l Bk. Bldg.)	(MUNICIPAL BONDS)	Chase N., N. Y.; A. T. Bell & Co. and Cont. Ill. Bk. & Tr. Co., Chi.; A. T. Bell & Co., Det.; Tol. Tr. Co., Com. Guard. Tr. & Sav., and Ohio Sav. Bk. & Tr. Co., Tol.
BLANCHET, BOWMAN & WOOD ‡¶ 301-4 Second Natl. Bk. Bldg.)	B. K. BLANCHET, M. B. BOWMAN, C. C. WOOD } *Partners* (MUNICIPAL BONDS)	Ohio Sav. Bk. & Tr. Co., Tol.
BRAUN, BOSWORTH & CO. •‡¶'10 (1206 2d N. Bk. Bldg.)	W. M. Braun, *Pres.* H. S. Arnold, *V. P.* A. J. Spencer, *Sec.* C. F. Bargmann, *Tr.* F. A. Bargmann (*Detroit*), *V. P.* J. A. Moore (*Chicago*), *V. P.* *Municipal Bonds*	Braun, Bosworth & Co., Det., Chi. and Cin.
COLLIN, NORTON & CO., (508-12 Madison Ave.) (*Long Distance Phone 37*)	HARRY E. COLLIN HAROLD H. NORTON EDWARD YOUNG JAMES H. MILLER, *Special Partner* JOHN B. BREYMANN	Harris Winthrop & Co., N. Y. and Chi.; Clark Childs & Co., N. Y. and Chi. *Members* New York Stock Exchange Chicago Board of Trade *Associate Members* New York Curb Exchange

CARL J. FISCHER (616 Nicholas Building) *Phone Main 3610*	*Former Affiliations: Previously Secretary, Stranahan, Harris & Oatis and partner, Sidney Spitzer & Co.* Municipal, Government and Corporation Bonds.	Bkrs. Tr. Co., Secur. Sav. Bk. & Tr. Co. and Toledo Trust Co., Tol.
LESTER HOWARD (Home Bank Bldg.)	INVESTMENT SECURITIES	Home Bk. & Tr. Co.
THE NATIONAL CITY COMPANY (Home Bk. & Tr. Co. Bldg.)	Investment Bonds	The National City Co. of N. Y. and Correspondent Offices.
OTIS & CO. (*Branch of Cleveland*) (219 Security Bank Bldg.) ‡¶'99	FRED H. ZINN, *Mgr.* INVESTMENT SECURITIES	Otis & Co., N. Y., Chi., Det., Den., Phil., Colo. Springs, Cin., Col., Akron, Clev., Canton, Massillon, Kan. C. and Dav.
L. S. OTTENHEIMER & CO. (2nd Nat'l Bk. Bldg.)	Real Estate Mortgage and Corporation Bonds	Chatham Phenix N. Bk. & Tr. Co., N. Y.; Tol. Tr. Co., Tol.
PRUDDEN & CO. (408-416 Home Bank Bldg.) ¶‡'05	Municipal Bonds	Prudden & Co., Chase N. and Irv. Tr. Co., N. Y.; Prudden & Co. and Cont. Ill. Bk. & Tr. Co., Chi.; Prudden & Co., Cin.; Guard. Det., Det.; Tol. Tr. Co., Ohio Sav. Bk. & Tr. Co., Sec. Sav. Bk. & Tr. Co., and 1st N., Tol.
DAVID ROBISON & CO. INC. ‡¶'76 (Gardner Bldg.)	MUNICIPAL, CORPORATION AND RAILROAD BONDS	Ohio Sav. Bk. & Tr. Co. and Com'l Sav. Bk. & Tr. Co., Toledo.
RYAN SUTHERLAND & CO. ¶'21 (Ohio Bldg.)	MUNICIPAL BONDS MEMBERS Investment Bankers Association	Tol. Tr. Co., O. Sav. Bk. & Tr. Co., Com'l Sav. Bk. & Tr. Co., Home Bk. & Tr. Co., and 1st N., Tol.
SILER, CARPENTER & ROOSE (363 Spitzer Building)	MUNICIPAL BONDS	Toledo Trust Co. and Ohio Sav. Bk. & Tr. Co., Tol.

THE FIFTH THIRD UNION TRUST CO., CINCINNATI Over Sixty Years of Service To Banks

Digitized for FRASER

•Mem. Am. Bks. Assn. ‡Mem. State Bks. Assn. ¶Mem. Inv. Bks. Assn. — YEAR ESTABLISHED	MEMBERS OF FIRM BRANCH MANAGERS EXCHANGE MEMBERSHIP	OTHER OFFICES, CORRESPONDENTS AND BANK DEPOSITORIES
W. L. SLAYTON & CO. (Dime Bk. Bldg.)	DEALERS IN CITY, COUNTY, TOWN AND SCHOOL BONDS	N. Park Bk., N.Y.; Fifth Third Un. Tr. Co., Cin.; Interstate Tr. & Bkg. Co., N. O.; Ex. N. Bk., Tampa; Clev. Tr. Co., Clev.; Toledo Tr. Co., Ohio Sav. Bk. & Tr. Co., and Security Sav. Bk. & Tr. Co., Toledo.
Offices at New York, Chicago, Orlando, Fla., and New Orleans, La.		
RAY A. SMITH & CO. (418 Home Bank Bldg.)	(MUNICIPAL BONDS)	Home Bk. & Tr. Co., Toledo.
SNYDER, WILSON & CO. (412 Madison Avenue—Telephone Adams 4151) HERBERT R. WILSON, HERBERT S. ASMAN, CHARLES F. WAGENER, HERBERT E. YOUNG, EDWARD G. WAGENER	STOCKS - BONDS - GRAIN PROVISIONS - COTTON MEMBERS New York Stock Exchange (Associate) New York Curb Exchange Chicago Board of Trade	
SPITZER, RORICK & CO. (Nicholas Bldg.) ‡'71	(*Municipal and Corporation Bonds*)	Spitzer, Rorick & Co., Equitable Tr. Co., Chase N., and Irv. Tr. Co., N. Y.; Spitzer, Rorick & Co., Cont. Ill. Bk. & Tr. Co., Chi.; Tol. Tr. Co., Ohio Sav. Bk. & Tr. Co., Com. Guardian Tr. & Sav., Tol.
STRANAHAN, HARRIS & OATIS, INC. ‡¶'24 (Spitzer Bldg.) *Officers:* R. A. Stranahan, *Chairman of the Board*; J. S. Harris, *Pres.*; V. P. Oatis, *V. P.*; R. S. Mikesell, *V. P.*; Malvern Hill, *V. P.*; F. D. Stranahan, *Treas.*; W. W. Hoffmann, *Sec.*	INVESTMENT BONDS MUNICIPAL AND CORPORATION BONDS Other Offices: New York, Chicago, Detroit	Stranahan, Harris & Oatis, Inc., Seaboard Bk., N. Y.; Stranahan, Harris & Oatis, Inc. and Cent Tr. Co. of Ill., Chi.; Ohio Sav. Bk. & Tr. Co., Commerce Guardian Tr. & Sav. Bk., Toledo Tr. Co., Secur. Sav. Bk. & Tr. Co., Toledo; Stranahan, Harris & Oatis, Inc., Detroit.
W. K. Terry & Co. ¶	(136 Huron St.)	

Number under Name of Bank is the **New Transit Number** given to each bank in U. S. **exclusively** by **The Rand-McNally Bankers' Directory, under the authority of The American Bankers Ass'n.**

OHIO—Continued

Non-Bank Towns with **Nearest Banking Point** (Indexed Acces.), **Lawyers, Laws** (Indexed) in back of this volume. For **Interest Rates, Holidays,** etc., see **Laws.**

TOWN AND COUNTY. ▲County Seats. No. 4 Fed. Res. Dist. C is Cincinnati Br.	⊖Mem. A.B.A. ⁿNew §State †Priv. ‡Mem. State B. Ass'n. [Estab. ◆Fed. Res. Depts: T-Trust B-Bond d-Safe Dep. ⓢSav. $Last Sale % Div.	PRESIDENT.	VICE-PRESIDENT.	CASHIER.	ASS'T CASHIER.	LIABILITIES. PAID-UP CAPITAL	SURPLUS AND PROFITS	DEPOSITS	OTHER LIABILITIES	RESOURCES. Loans and Discounts	Bonds and Securities	MISCELLANEOUS	CASH & EXCHANGES, DUE FROM BANKS	PRINCIPAL CORRESPONDENTS.
Tontogany 303 Wood D9	Tontogany Banking Company $115–6% *par* 100 56-1180 dⓈ‡$'07	Henry Wenig	C. W. McColley	J. W. Hafner	Merril Wade	$ 25,000	$ 9,770	$ 285,830		$ 200,680	$ 80,770	$ 10,300	$ 28,670	Bk. of the Manhattan Co., N. Y.; Com. Guardian Tr. & Sav., Tol.
Toronto 4684 Jefferson H20	**NAT. BANK OF TORONTO** $180–6% *par* 100 56–505 dⓈ•‡'07	R. C. Cassidy	W. B. Francy	A. R. Roberts	O. S. Williams	100,000	81,000	1,327,770	$ 129,200	870,210	465,770	150,250	151,730	Cent. Han. Bk. & Tr. Co., N. Y.; Un. Tr. Co., Clev.; 1st N. and Mellon N., Pitt.
" "	Union Savings Bank $140–4% *par* 100 56–1339 dⓈ•‡$'24	E. G. Casey	H. H. Smith	A. R. Evans	J. L. Metcalf, Jr.	150,000	68,890	953,050	28,890	709,930	280,000	114,790	95,950	Gty. Tr. Co., N.Y.; Un. Tr. Co., Clev.; Bk. of Pitt. N. A., Pitt.
Trenton 618 C Butler M6	Bank of Trenton Co. d•‡$'07 $130–6% *par* 100 56–1181	R. J. Kennel	A. K. Augspurger	C. F. Goebel	Rose M. Westrick	25,000	13,530	176,950	5,000	160,430	23,000	9,820	27,230	5th 3rd Un. Tr. Co., Cin.; 1st N. Bk. & Tr. Co., Hamilton.
Trotwood 422 C Montgomery L7	Farmers & Citizens Bank $200–12% 56–1182 ⓈT‡$'09	J. W. Devers	Harvey Swank	A. F. Gump	B. M. Gump	25,000	20,000	300,000		275,000			70,000	City N. Bk. & Tr. Co., Dayton.
▲**Troy** 7260 C Miami K7	**FIRST-TROY NATIONAL BK. & TRUST COMPANY** $200–10% 56–421 dⓈT•‡'88 *par* 100	W. E. BOWYER, *Ch. of Bd, and Pres.* First and oldest Collections will	W. H. FRANCIS established bank. receive prompt at	J. K. DE FREES tention.	N. E. METCALF P. G. YANTIS	300,000	283,370	2,093,320	626,200	1,720,620	1,100,080	124,730	357,450	1st N., N. Y.; 1st N., Cin.; Cent. N., Clev.; Huntington N., Col.
Twinsburg 256 Summit D18	Twinsburg Banking Co. $160–6% 56–1227 dⓈ•‡$'12 *par* 100	V. R. Hempstead	O. H. Bennett		Freda Stocker A. E. Bishop, *Sec.*	25,000	11,070	238,800	12,000	175,610	61,040	24,750	25,470	Mellon N., Pitt.; Union Tr. Co., Clev.
Uhrichsville 6428 Tuscarawas I18	**COMMERCIAL BANK** ⓈT'97 56–491	F. D. Evans		W. L. Armstrong	M. M. Linehan	25,000	14,690	638,520		579,990	26,310	1,770	70,150	Chase N., N. Y.; Mellon N., Pitt.; Cent. N. and Union Tr. Co., Clev.
" "	**UNION BANK** ⓈT•‡$'74 56–490	F. E. LATTO Prompt attenti	E. D. MOODY on and remittan	C. E. WHELAND ces on Drafts,	J. R. CARSON mpt attention.	100,000	37,280	1,380,190	10,000	805,630	474,000	32,030	215,810	Bk. of the Manhattan Co., N. Y.; 1st N. and Mellon N., Pitt.; Union Tr. Co. and Guardian Tr. Co., Clev.; Huntington N., Col.
Union City 1534 C (*Union City, Ind.* P. O.) Darke J5	Farmers State Bk. dⓈ‡$'16 $120–7% 56–1260 *par* 100	F. E. Kester	John Sullivan	R. A. Bolen	S. R. Kester E. M. Jones	25,000	11,240	212,320		144,550	40,380	17,430	47,190	Union Tr. Co., Clev.; Huntington N., Col.
▲**Upper Sandusky** Wyandot G11 3708	Citizens Savings Bank $210–10%◆ 56–526 dⓈ•‡$'07 *par* 100	A. B. Whitney	Wm. Olpp Anthony Vogel	Charles Artz	R. E. Culver	50,000	64,350	668,520	107,130	564,190	176,750	70,190	78,870	Guaranty Tr. Co., N. Y.; Bkrs. Tr. Co., Tol.; 1st Citiz. Tr. Co., Col.
" "	**COMMERCIAL SAV. BANK** $210–10% 56–525 dⓈ•‡$'20 *par* 100 (*Formerly Lewis Bank & Savings Co.*)	E. F. Stephan W. A. Fox, *V. P.*	Joseph Bolish A. E. Gregg	Paul W. Ayers	Francis P. Vogel C. D. Stubbs, *Sec.*	50,000	56,360	833,000	7,830	655,500	79,930	17,490	194,270	Cent. Han. Bk. & Tr. Co., N. Y.; Union Tr. Co., Clev.; Huntington N., Col.; Mellon N., Pitt.
" "	First National Bank $220–10% *par* 220 56–524 dⓈ•‡'63	W. P. Reile C. B. Hare, *Ch. of Bd.*	James Walker Thomas A. Reber	C. E. Frederick		100,000	124,000	930,280	70,000	891,470	224,640		108,170	Chase N., N. Y.; Cont. Ill. Bk. & Tr. Co., Chi.; 1st Citiz. Tr., Col.; Union Tr., Clev.

THE FIFTH THIRD UNION TRUST CO., CINCINNATI Resources Over $90,000,000.00

Digitized for FRASER https://fraser.stlouisfed.org/ Federal Reserve Bank of St. Louis

Town and County. ▲County Seats. No. 4 Fed. Res. Dist. C is Cincinnati Br.	●Mem. A.B.A. ⁿNew §State †Priv. ‡Mem. State B. Ass'n. [Estab. ◆Fed. Res. Depts: T-Trust B-Bond d-SafeDep. ⑤Sav. $LastSale%Div.	President.	Vice-President.	Cashier.	Ass't Cashier.	Liabilities: Paid-up Capital	Liabilities: Surplus and Profits	Liabilities: Deposits	Liabilities: Other Liabilities	Resources: Loans and Discounts	Resources: Bonds and Securities	Resources: Miscellaneous	Resources: Cash & Exchanges, Due from Banks	Principal Correspondents.
▲Urbana 7621 Champaign J9	Champaign National Bank $205–10% par 100 56–353 d⑤T‡'51	E. E. Cheney	T. A. Edmondson	C. S. Ireland	W. C. Wilkins	$ 300,000	$ 351,720	$1 413 530	$ 372,350	$1 512 750	$ 560,550	$ 134,550	$ 229,740	Cent. Han. Bk. & Tr. Co., N.Y.; 1st N., Cin.; Huntington N. and Com'l. N., Col.
" ——— "	Citizens National Bank $275–15% par 100 56–352 d⑤●‡'60	W. R. Wilson	J. P. Neer I. O. Tritt	J. H. Brown	F. C. Bowers	100,000	220,210	705,910	183,060	776,680	263,160	52,870	116,460	Chem. Bk. & Tr. Co., N. Y.; 5th 3rd Un. Tr. Co., Cin.; Union Tr., Clev.
" ——— "	*National Bank of Urbana*	*(Merged with Champaign National Bank January 18, 1929)*												
Utica 1658 Licking J14	Farmers Bank ⑤‡†'90 56–662	(F. S. Sperry)	———	F. S. Sperry	J. W. McKelvy	10,000	2,570	87,600	420	30,860	36,850	9,900	22,990	Guaranty Tr. Co., N. Y.; Ohio N., Col.; Park N., Newark; 1st N., Mt. Vernon.
" ——— "	First National Bank d⑤●‡'05 par 100 56–661	C. B. Clark	E. C. Wright M. E. Wilson	E. L. Mantonya	C. W. French A. K. Alsdorf	50,000	128,790	1,013,890	49,840	910,870	137,360	47,420	146,860	Chase N., N. Y.; Union Tr. Co., Clev.; 1st Citiz. Tr. Co., Col.
" ——— "	Utica Savings Bk. d§⑤‡$'05 4% 56–663	D. M. Warner	L. S. Robinson	Wilbur L. Grandle	W. H. Blackstone	25,000	39,310	395,860	4,080	200,600	193,060	9,580	61,010	Chase N., N. Y.; Union Tr. Co., Clev.; 1st Citiz. Tr., Col.
Valley City 230 Medina E16	Farmers Bank ⑤‡†'08 56–1183	F. W. Weidner	Fred Baisch	B. S. Stebel	———	10,000	6,500	230,000	10,000	134,000	78,000	38,000	6,500	Cent. Han. Bk. & Tr. Co., N.Y.; Union Tr. Co., Clev.
Vandalia 257 C Montgomery K7	Vandalia State Bk. d⑤●‡§'12 $140–6% par 100 56–1234	W. I. Anderson, *Ch. of Bd. and Pres.*	W. H. Riley	H. D. Kellison	R. E. Jackson	25,000	14,700	232,140	———	210,850	28,000	5,820	27,160	Cent. Han. Bk. & Tr. Co., N. Y.; 1st N. and 5th 3rd Un. Tr. Co., Cin.; City Bk. & Tr. Co., Dayton.
Vanlue 368 Hancock F10	Vanlue Banking Co. ⑤‡$'09 $150–8% 56–1184	J. B. Heimhofer	W. A. Hollington	S. D. Walters	K. G. Coldren	25,000	9,620	204,740	———	170,760	10,080	6,000	52,520	Chase N., N. Y.; Buckeye Com'l Sav., Findlay.
▲Van Wert 8440 Van Wert F6	**FIRST NATIONAL BANK** $235–10% par 100 56–380 dB●‡'64	H. J. GILLILAND	H. L. CONN	JAS. M. COLLETTE	———	**First and Oldest Established Bank.** Special attention given Bill of Lading Collections. *Please send 15c with each sight draft for presentation and 25c for Credit Reports.*								
						150,000	197,610	1,400,510	204,950	1,021,360	560,910	229,770	141,039	N. Park, N. Y.; Far. Dep. N., Pitt.; Union Tr. Co., Clev.; Lincoln N., Ft. Worth, Ind.
" ——— "	**PEOPLES SAVINGS BANK** $300–12% par 100 56–382 d⑤‡$'03	C. L. IRELAND Collections given Special attention	F. W. LESLIE n special service. n given credit rep	CHAS. N. POLING orts-send 25c ple	G. E. LESLIE ase.	100,000	200,530	1,147,330	———	1,051,080	107,870	106,910	182,000	Guaranty Tr. Co., N.Y.; Union Tr. Co., Clev.
" ——— "	Van Wert National Bank $300–12% par 100 56–381 dB⑤‡'82	D. L. Brumback	W. P. Brumback	Clarence Kohn	———	100,000	206,420	1,161,720	103,180	791,940	485,210	48,860	245,310	1st N., N. Y. and Cin.; Mellon N., Pitt.; Union Tr. Co., Clev.
Vaughnsville 309 Putnam G8	Peoples Exchange Bank 56–1185 ⑤†$'09	———	———	———	Ellis J. Foulkes	*(Branch of Columbus Grove, Ohio)*								Ohio Sav. Bk. & Tr. Co., Tol.
Vermilion 1436 Erie D14	Bank of Vermilion Co. ⑤§'07 56–765	J. H. Baumhardt	G. Nolte H. J. Ball	A. H. Leimbach	———	25,000	22,800	522,600	20,000	463,900	39,000	———	79,000	Guaranty Tr. Co., N.Y.; Union Tr. Co., Clev.
" ——— "	**ERIE COUNTY BANKING CO.** $125–7% ◆ 56–704 d⑤●‡$'91 par 100	H. S. KISHMAN Oldest and Lar Special attenti *Please send 15c w*	C. F. DECKER gest Bank. Mem on given Bill of *ith each sight Draft*	M. E. LAWLESS ber Federal Rese Lading drafts, Ca *for presentation an*	W. E. CHILDS rve. sh and Time Ite d 25c for Credit Re	50,000	38,470	759,070	———	537,780	162,470	64,850	82,430	ms. ports. N. Park, N. Y.; Union Tr. Co., Clev.
Verona 317 C Preble K6	Farmers State Bank d●‡$'06 7% par 100 56–1186	S. G. Sheller	H. H. Murray	F. W. Flommersfeld	E. S. Howell	50,000	8,300	256,080	55,000	311,390	4,850	24,420	28,720	Dayton Sav. & Tr. Co., Dayton; Huntington N., Col.
Versailles 1563 C Darke J7	First National Bank ⑤‡'91 $130–6% par 100 56–675	W. C. Gutermuth	Frank A. Ash A. M. Houser	L. H. Trittschuh	J. E. Maher	60,000	20,590	195,930	7,510	186,810	32,930	21,290	44,000	Chase N., N. Y.; Cent. Tr. Co., Cin.; Huntington N., Col.
" ——— "	**PEOPLES BANK CO.** d⑤●‡$'05 $140–8% par 100 56–676	C. CASHMAN Send us your C An officer will *Please send 15c w*	P. W. KLIPSTINE H. F. PRAKEL ollections. Pro give your busine *ith each sight draft f*	A. F. PRAKEL mpt Service. ss personal atten *or presentation and*	J. F. CONNAUGHTON tion. Low Rat 25c for Credit Repo	40,000	29,670	213,560	———	197,340	10,450	22,070	53,370	es. ts. Equitable Tr. Co., N. Y.; 1st N., Cin.; Ohio N., Col.
Vinton 407 C Gallia P14	Vinton Banking Co. ●‡$'02 56–1187	H. K. Butler	W. H. Evans	L. B. Porter	———	25,000	43,440	212,300	10,000	116,480	116,860	3,900	53,490	Cent. Han. Bk. & Tr. Co., N. Y.; 1st N., Col.; Cent. Tr. Co. Cin.
Wadsworth 4742 Medina F16	First National Bank ⑤‡'01 56–556	S. P. Hartzell	J. B. Irwin L. E. Rickard	A. J. Krabill	J. B. Irwin D. L. Rohrer	100,000	77,160	1,291,630	105,000	1,018,930	332,380	68,910	153,570	Seab., N. Y.; Union Tr. Co., Clev.; Mellon N., Pitt.; 1st Tr. & Sav., Akron.
" ——— "	**WADSWORTH SAV. & TRUST COMPANY** $140–8% par 100 56–555 dB⑤T●‡$'73	C. A. CURTIS We want your Save time and g FEE IN ADVAN	M. F. MILLER S. C. DURLING, *Executive V. P.* Wadsworth Items et service on Coll CE: *Plain sight*	G. K. DURLING, *Tr.* ections and Credi *drafts, 15c; Cred*	L. S. KREIDER, *A. Tr.* L. J. ROHRER, *A. Tr.* t Reports by send it Reports, 25c	150,000	62,650	1,930,700	91,700	1,594,400	395,930	53,650	241,080	ing TRY US Guaranty Tr. Co., N. Y.; Cent. N., Clev.; Cent. Sav. & Tr. Co., Akron; Mellon N., Pitt.

THE FIFTH THIRD UNION TRUST CO., CINCINNATI The Bankers' Bank Since 1863

Digitized for FRASER

Town and County. ▲County Seats. In No. 4 F. R. D. C is Cincinnati Br.	●Mem. A.B.A. ⁿNew §State †Priv. ‡Mem. State B. Ass'n. [Estab. ◆Fed. Res. Depts. T-Trust B-Bond d-Safe Dep. ⑧Sav. $Last Sale % Div	President.	Vice-President.	Cashier.	Ass't Cashier.	Liabilities. Paid-up Capital	Surplus and Profits	Deposits	Other Liabilities	Resources. Loans and Discounts	Bonds and Securities	Miscellaneous	Cash & Exchanges, Due from Banks	Principal Correspondents.
Wakeman 945 Huron E14	Wakeman Bank Co. ⑧‡$'92 6% ◆ 56-1188	C. S. Clark	J. J. McMann	J. G. White		$ 25,000	$ 26,000	$ 332,000		$ 239,000	$ 56,000	$ 23,000	$ 64,000	Chase N., N. Y.; Union Tr. Co., Clev.
Walbridge 584 Wood C10	Walbridge State Bank ⑧‡$'19 $115-6% 56-1299	Fred W. Henry	A. J. Stein; Geo. H. Taylor	F. J. Landwehr	J. G. A. Weber	50,000	25,510	372,290		315,250	18,240	14,520	99,830	Tol. Tr. Co. and Secur. Sav. Bk. & Tr. Co., Tol.
Waldo 344 Marion I 12	Waldo Bank ⑧‡$'16 56-1189	W. M. Schaaf	Wm. Gabler	H. S. Gearhiser	R. G. Groll	25,000	6,000	117,000		96,000	10,600	21,000	20,400	Cent. Han. Bk. & Tr. Co., N. Y.; Marion N., Marion; Ohio N., Col.
Walnut Creek 150 Holmes H16	Walnut Creek Bank ‡†'15 20% *par* 275 56-1252	L. J. Bahler		Ralph Bahler		10,000	16,870	195,160	$ 5,000	191,130	2,150	4,380	29,380	Cent. N., Clev.; Far. & Merch. Bk. Co., Millersburg.
▲**Wapakoneta** 5295 Auglaize H8	**AUGLAIZE NATIONAL BANK** 56-461 ‡'11	W. J. McMurray		A. A. Klipfel		100,000	50,000	800,000		740,000	60,000	60,000	90,000	Cent. Han. Bk. & Tr. Co., N. Y.; Fifth Third Un. Tr. Co., Cin.
" ------ "	**FIRST NATIONAL BANK** $200-10% 56-458 ⑧•‡'84 *par* 100	C. F. Herbst	J. F. Moser; E. A. Hauss	W. I. Bauer	E. J. Stroh	200,000	129,400	1,490,010	282,900	1,352,000	446,910	103,090	200,300	1st N., N. Y.; Union Tr. Co., Clev.; Atlas N., Cin.; Huntington N., Col.
" ------ "	**PEOPLES NATIONAL BANK** $220-12% 56-459 d⑧‡'86 *par* 100	A. J. Brown	F. J. Zofkie	A. L. McMurray	H. W. Knost	100,000	97,440	699,760	214,200	741,450	206,590	104,060	59,300	Gty. Tr. Co., N. Y.; Huntington N. Col.; Union Tr. Co., Clev.; Lin. N., Cin.
▲**Warren** 34,679 Trumbull E20	Citizens Commercial & Sav. $125-6% Bank 56-271. d⑧•‡$'22 *par* 100	D. A. Geiger	Edw. Geissman	B. M. Hillyer, *Sec. and Tr.*		50,000	13,550	805,410	45,000	660,080	98,580	17,470	137,820	Empire Tr. Co., N. Y.; Guardian Tr. Co., Clev.; Un. Sav. & Tr. Co., Warren.
" ------ "	Second National Bank $102-10% 56-266 d⑧T•‡'80 *par* 50	E. J. Boyd, *Ch.*; S. C. Iddings, *Ch.*	Fred W. Adams; R. M. Brown	R. M. Brown; Louise Ziegler, *Asst.*	H. L. Barber; M. E. Hillman	350,000	349,900	6,547,330	512,430	5,054,040	955,790	844,670	905,160	Gty. Tr. Co., N. Y.; N. Bk. Rep., Chi.; Un. Tr. Co., Clev.; Mellon N., and Bk. of Pitt. N. A., Pitt.
" ------ "	**UNION SAVINGS & TRUST COMPANY** $185-6% ◆ 56-269 d⑧T•‡$'11 *par* 100	F. W. STILLWAGON, *Ch. of Bd.*; R. A. COBB, *Ch. of Bd.*	A. L. NILSON; J. C. SAUTER, *Auditor*	W. F. BOWEN, *Sec. and Tr.*; A. G. ROSSI, *Mgr. For. Dept.*	R. C. MINES, *A. Sec. and A. Tr.*; W. G. MORAN, *A. Sec. and A. Tr.*; W. H. FRAM, *Tr. Off.*; C. L. FORCE, *Mgr. Sav. Dept.*	600,000	368,990	5,803,850	683,300	4,458,070	1,071,850	1,095,350	830,850	**Chase N., N. Y.; Union Tr. Co. and Cent. N., Clev.; Mellon N., Pitt.**
	Equipped to handle all banking matters entrusted to us. Trust department. High grade investment securities. Correspondence solicited from municipalities and individuals.													
" ------ "	Warren State Bank. d⑧‡$'22 $145 *par* 100 56-1335	L. L. Guarnieri	Albert Guarnieri, Jr.	Angelo Scarnecchia	Thomas B. Webb; Thomas Vlasic	60,000	33,880	678,310	15,000	506,430	131,520	46,040	103,200	Cent. Han. Bk. & Tr. Co., N. Y.; 1st N., Chi.; United Bkg. & Tr. Co. and Cent. N., Clev.
Warsaw 488 Coshocton I15	Farmers & Merch. Bank Co. $150-16% 56-1190 d⑧⑧‡$'01 *par* 100	J. H. Dean	W. H. Elder	F. E. Whittemore	W. R. Willis	50,000	10,100	302,890	3,660	251,220	66,360	15,010	68,560	Midland, Clev.; Huntington N., Col.; Com'l N., Coshocton.
▲**Washington Court House** 7962 C Fayette M10	**OHIO STATE BK.** 56-363 d⑧⑧•‡$'20	M. S. DAUGHERTY	C. P. BALLARD; H. E. DAUGHERTY; F. O. CLINE; VIOLA STUCKEY	VERA V. VEAIL	M. S. BAKER	200,000	20,350	2,186,520	318,200	2,136,470	112,500	189,700	306,410	**N. City, N. Y.; 1st Citiz. Tr. Co. and Ohio N., Col.; Cent. Tr. Co., Cin.**
	Collections remitted for on date of payment. 15c must be sent with each sight draft for presentation and 25c with each request for report on rating.													
" ------ "	**PEOPLES & DROVERS BANK** $150-6% 56-362 ⑧•‡$'64	R. T. McCLURE; **SEND US Y** Collections rece Sight drafts fee	J. E. McLEAN; **OUR WASHI** ive prompt atten in advance Fifte	F. C. ELLIOTT; **NGTON C. H.,** tion. en Cents.	H. G. McLEAN; **OHIO, ITEM**	125,000	57,580	986,170		911,160	41,820	67,180	148,330	Chase N., N. Y.; Cent. Tr. Co., Cin.; Huntington N., Col.; Mellon N., Pitt.
					S. "OLDEST BANK IN FAYETTE COUNTY."									
" ------ "	**WASHINGTON SAVINGS BANK** 56-366 •‡$'07	GEORGE JACKSON; A Live Progress We specialize o Your business	J. M. KLEVER; REUBEN RANKIN ive Commercial n Bill of Lading will be appreciat	C. U. ARMSTRONG, *Sec. and Tr.*; Bank. Collections. ed. TRY US.	J. H. CHAPMAN, *A. Sec. and A. Tr.*; E. L. BUSH, *Counsel*	50,000	70,650	1,093,820	1,110	950,510	8,100	80,470	176,500	N. Park, N. Y.; Union Tr. Co., Clev.; Fifth Third Un. Tr. Co., Cin.; Huntington N., Col.
					"Youngest Bank in Town."									
Waterford 310 C Washington M17	Waterford Com'l & Sav. Bk. $120 *par* 100 56-1191 d⑧•‡$'08	John Malster, *Ch. of Bd. and Pres.*	F. A. Buchanan	Paul W. Willis	Etta B. Hooper; A. E. Roberts, *Sec.*	25,000	5,330	114,790	840	99,130	20,880	7,180	18,770	City N. and Bk. of Com., Col.; Peo. Bkg. & Tr. Co. and 1st N., Marietta.
Watertown 235 C Washington M16	First National Bank ‡'03 $130-6% 56-1192 *par* 100	L. S. Bingham	Joseph Fisher	Wm. Biedel		25,000	15,740	77,750	25,000	47,850	80,220	1,200	14,210	Cent. Han. Bk. & Tr. Co., N. Y.; Peo. Bkg. & Tr. Co., Marietta.
Waterville 779 Lucas D9	Waterville State Sav. Bk. Co. $150-8% *par* 150 56-1193 ⑧•‡$'07	C. R. Shoemaker	B. B. Buck	G. A. Dedrich		50,000	36,000	750,000		447,000	275,000		114,000	Spitzer-Rorick Tr. & Sav. Bk., Com'l Sav. Bk. & Tr. Co., and Tol. Tr., Tol.

THE FIFTH THIRD UNION TRUST CO., CINCINNATI

IN THE CENTRAL CITY OF THE FOURTH FEDERAL RESERVE DISTRICT OFFERS UNSURPASSED SERVICE TO BANKS AND BANKERS

Digitized for FRASER
https://fraser.stlouisfed.org
Federal Reserve Bank of St. Louis

Number under Name of Bank is the New Transit Number given to each bank in U. S. exclusively by The Rand-McNally Bankers' Directory, under the authority of The American Bankers Ass'n.

OHIO—Continued

Non-Bank Towns with Nearest Banking Point (Indexed Acces.), Lawyers, Laws (indexed) in back of this volume. For Interest Rates, Holidays, etc., see Laws.

Town and County. ▲County Seats. No.4 Fed.Res. Dist. C is Cincinnati Br.	●Mem.A.B.A. ⁿNew §State †Priv. ‡Mem. State B. Ass'n. [Estab. ◆Fed. Res. Depts:T-Trust B-Bond d-SafeDep.ⓢSav.$LastSale%Div.	President.	Vice-President.	Cashier.	Ass't Cashier.	Liabilities. Paid-up Capital	Surplus and Profits	Deposits	Other Liabilities	Resources. Loans and Discounts	Bonds and Securities	Miscellaneous	Cash & Exchanges, Due from Banks	Principal Correspondents.
▲**Wauseon** ....3035 Fulton C8	**FIRST NATIONAL BANK** $150–10% par 100 56–576 dⓢ•‡'04	**D. K. SHOOP** **Special attentio** *Please send 15c wi* **We assure our**	**F. J. SPENCER** **W. J. WEBER** **n given Bill of La** *th each sight draft fo* **patrons SATISFA**	**F. H. WEBER** **ding drafts, Cash** *r presentation and 2* **CTORY SERVIC**	**K. E. KING** **and Time Items.** *5c for Credit Reports.* **E.**	$ 50,000	$ 46,510	$1 011 850	$ 50,000	$ 530,540	$ 365,760	$ 59,390	$ 202,660	N. City, N.Y.; Union Tr. Co., Clev.; Tol. Tr. Co., Tol.
" ------ "	Peoples State Bank ....‡$'89 56–577	W. H. Eager	Chas. W. Struble	E. D. Willson	Lola L. Knapp	100,000	74,300	1,243,600		967,550	216,450	36,500	197,390	N. Park, N. Y.; Union Tr. Co., Clev.; Home Bk. & Tr. Co., Tol.
▲**Waverly** .....1625 C Pike O11	First National Bank ....•'01 56–647	W. S. Jones, Jr.	W. B. Lee	W. F. Taylor	J. W. Gregg	100,000	87,960	648,660	100,000	410,580	328,590	9,000	188,450	N. City, N. Y.; Cent. Tr. Co. and Fifth Third Un. Tr. Co., Cin.
" ------ "	**Waverly State Bank** 6% 56–646 dⓢ‡$'22	W. V. Watts	M. A. Brown	M. E. Gregg		30,000	3,500	178,740		139,610	25,960		43,270	Chase N., N. Y.; Huntington N., Col.; 1st N., Cin.
Wayne .....600 Wood E10	Farmers Banking Co. 6% 56–1117 dⓢ‡$'08	J. H. Henderson, *Ch. of Bd. and Pres.*	H. L. Messer	Fred Echelbarger		30,000	20,310	455,390	40,000	382,860	76,690	15,780	70,370	Union N., Fostoria; Com'l Sav. Bk. & Tr. Co., Tol.; Un. Tr. Co., Clev.
" ------ "	Prairie Depot National Bank $120–6% par 100 56–1279 dⓢ‡'18	C. F. Dicken	A. L. Johnson W. G. Hengsteler	D. C. Knisel	Iona Orr	25,000	6,480	146,240	34,660	148,030	27,140	22,000	15,210	Tol. Tr. Co., Tol.
Waynesburg ...978 Stark H18	Waynesburg Bank ..dⓢ•‡$'11 $154–11% par 100 56–1211	W. H. Welker	W. E. Yarger	M. M. Muckley	S. B. Weaver R. E. Ross	25,000	45,000	380,000		250,000	120,000		80,000	Chase N., N. Y.; Geo. D. Harter, Canton; Union Tr. Co., Clev.; Mellon N., Pitt.
Waynesfield ...584 Auglaize H8	Citizens Commercial Bank $154–100 56–1194 Ⓢ‡$'93	G. R. Wells	G. L. Miller	J. B. Wells		50,000	19,770	249,920	20,600	267,510	900	45,620	26,270	Huntington N., Col.; 1st N. and Peo. N., Wapakoneta.
Waynesville ...668 C Warren M8	Waynesville Nat. Bank $150–8% 56–827 dⓢ•‡'75	W. H. Allen	G. E. Riley J. O. Cartwright	L. M. Henderson		100,000	82,770	336,390	50,050	264,930	220,900	8,000	75,370	1st N., N. Y. and Cin.
Wellington ...2245 Lorain E14	First National Bank in Wellington...56–1328 dⓢ•‡'23 $135–4% par 100	F. E. Andrews	L. L. BeVier Geo. Terwilliger	R. E. Andrews	E. W. Brandt	60,000	21,000	305,000	20,000	298,200	30,000	48,000	30,000	Cent. N. and Union Tr. Co., Clev.
" ------ "	First Wellington Bank $255–14% ◆ 56–603 dⓢ•‡$'64 par 100	Chas. W. Horr	H. B. Couch G. E. Wells	Chas. T. Jamieson	K. O. Townsend W. S. Bennett	100,000	142,310	1,240,350		1,171,530	122,710	34,520	153,900	Seab., N. Y.; Clev. Tr. Co. and Union Tr. Co., Clev.
Wellston .....6687 C Jackson O14	First National Bank par 100 56–385 dⓑⓢ•‡'86	George C. Sellers	H. S. Willard, Jr.	D. E. Parry	James Poore	100,000	120,000	850,000	54,500	500,000	420,000		204,500	Guaranty Tr. Co., N. Y.
" ------ "	Milton Banking Co....ⓢ‡$'22 56–386	E. T. Evans	E. D. Blanchard F. C. Morrow	Clark B. Cleveland, *Cash. and A. Sec.*	E. P. Evans	100,000	29,000							Cent. Han. Bk. & Tr. Co., N. Y.; Fifth Third Un. Tr. Co., Cin.; Huntington N., Col.
Wellsville .....9238 Columbiana H20	Peoples National Bank $200–12% par 100 56–349 dⓢ•‡'02	J. S. McCulloch	F. L. Wells	T. A. Scheets	R. C. Merriman	100,000	18,290	1,665,580	258,280	629,340	1,012,710	53,500	346,610	N. City, N. Y.; Mellon N., Pitt.; Union Tr. Co., Clev.
W. Alexandria .994 C Preble L5	*First National Bank*	(*Closed March* 12, 19	29, *for liquidation*)											
" ------ "	**TWIN VALLEY BANK** 56–817 8% par 100 dⓢ•‡$'88	**LEWIS P. MILLER** **Oldest, Largest** **Send your Bill** **and other Colle** *Please send 15c wi*	**W. F. RINCK** **and Strongest Ba** **of Lading Drafts** **ctions direct to u** *th each Sight Draft fo*	**L. M. DERBY** **nk.** **s for quick retur** *r presentation and 25*	**J. B. MYERS** **ns.** *c for Credit Reports.*	50,000	46,120	786,360	8,510	383,440	337,140	34,720	135,700	1st N., N. Y.; 1st N. and Fifth Third Un. Tr. Co., Cin.
W. Carrollton 1430 C Montgomery L7	West Carrollton Bank 56–1290 dⓒ•‡$'19	Wm. Wilhelmi, *Ch. of Bd. and Pres.*	F. G. Stroop W. G. Davidson	C. A. Eicher	A. R. Gift	25,000	16,650	424,220	29,520	308,650	131,030	8,180	47,540	City N., Dayton.
Westerville ...2480 Franklin J12	Bank of Westerville Co.•‡$'95 56–628	J. P. West	W. B. Johnston	F. E. Samuel, *V. P. and Cash.*		50,000	50,000	864,110	17,070	515,540	293,060	41,260	131,310	Chase N., N.Y.; 1st Citiz. Tr. Co. and Huntington N., Col.
" ------ "	*First National Bank*	(*Absorbed by Bank*	*of Westerville Co. A*	*pril* 6, 1929)										
W. Farmington Trumbull D19 317	Farmers Banking Company 6% par 100 56–1195 dⓢ•‡$'97	J. H. Elwell	F. E. Bates	R. A. Fink, *Sec. and Tr.*		25,000	4,450	255,070		173,470	46,750	12,330	51,970	Union Tr. Co., Clev.; 2nd N., Warren; Mellon N., Pitt.
West Jefferson Madison K10 1170	Farmers Bank .....ⓢ‡†'01 56–747	E. W. Johnson	D. R. Sidner	Riddle Sidner	F. G. Brown	30,000	21,560	431,040	50,000	397,060	42,530	16,500	76,510	Com'l N., Col.; Fifth Third Un. Tr. Co., Cin.
West Lafayette Coshocton J16 921	West Lafayette Bk. Co. $115–8% par 100 56–1196 dⓑⓢ•‡$'02	M. D. Custer F. R. Klein, *Ch.*	W. H. Lorenz	W. P. Haynes	C. W. Buker	100,000	13,250	567,350	90,000	518,480	135,280	42,560	74,280	Bk. of Manhattan Co., N.Y.; Union Tr Co., Clev.; Com'l N. and Peo. Bk. & Tr. Co., Coshocton.
West Liberty .1347 Logan J9	Farmers Banking Co...d‡$'92 $115–12% 56–1197	H. A. Wilson	D. C. Bailey	B. R. Black	Maude Ginn H. W. Crim	35,000	45,000	250,000		240,000	24,000	23,000	43,000	Chase N., N. Y.; 1st N., Cin.; Union Tr. Co., Clev.
W. Manchester C Preble K5 409	**FIRST STATE BANK** $200–8% par 100 56–1198 dⓒ•‡$'17	**C. A. FORD** **15 CENTS sent** **25 CENTS for e**	**R. G. HOWELL** **to us with each si** **ach credit report**	**J. H. CHRISMER** **ght draft for pre** **insures prompt,**	**ROBERT P. EYER** **sentation, and** **personal attentio**	25,000	23,180	350,280	10,020	223,000	126,620	7,770	51,100	**n.** Cent. Tr. Co., Cin.; 1st N., Rich., Ind.; City N., Dayton; Huntington N., Col.
W. Mansfield ..737 Logan I10	Farmers State Bank .dⓢ‡$'16 8% par 100 56–778	S. E. Bell	Charles Dally	J. L. Headington	H. G. Bechtel	25,000	13,500	261,500		235,000	4,000	8,000	53,000	Chase N., N. Y.; Ohio N., Col.; Bellefontaine N., Bellefontaine.
" ------ "	Union Banking Co., Inc. $100–9% par 100 56–777 dⓢ‡$'27	L. T. Storms	W. N. Plotner	E. F. Bechtel	Helen McDonald	25,000	6,000	160,000	19,100	160,000	5,000		26,000	Union Tr. Co., Clev.; 1st N., Col.; Union Bkg. Co., Marysville; Peo. Com'l, Bellefontaine.

OFFERS UNSURPASSED FACILITIES IN EVERY FORM OF DOMESTIC AND FOREIGN BANKING—CORRESPONDENCE SOLICITED

THE FIFTH THIRD UNION TRUST CO., CINCINNATI

Digitized for FRASER

Number under Name of Bank is the New Transit Number given to each bank in U. S. exclusively by The Rand-McNally Bankers' Directory, under the authority of The American Bankers Ass'n.

OHIO—Continued

Non-Bank Towns with Nearest Banking Point (Indexed Acces.), Lawyers, Laws (indexed) in back of this volume. For Interest Rates, Holidays, etc., see Laws.

Town and County. ▲County Seats No. 4 Fed. Res. Dist. C is Cincinnati Br.	●Mem. A.B.A. ⁿNew §State †Priv. ‡Mem. State B. Ass'n. [Estab. ◆Fed. Res. Depts: T-Trust B-Bond d-Safe Dep. ⓢSav. $Last Sale %Div.	President.	Vice-President.	Cashier.	Ass't Cashier.	Liabilities: Paid-up Capital	Liabilities: Surplus and Profits	Liabilities: Deposits	Liabilities: Other Liabilities	Resources: Loans and Discounts	Resources: Bonds and Securities	Resources: Miscellaneous	Resources: Cash & Exchanges, Due from Banks	Principal Correspondents.
West Milton 1256 C Miami K6	Citizens State Bank d ⓑ●‡$'07 $80–10% *par* 100 56–719	L. E. Elleman	A. L. Pearson G. N. Falknor	S. C. Gnagey	H. E. Pearson Elizabeth Coppock	$ 30,000	$ 24,080	$ 263,020		$ 167,890	$ 84,120	$ 24,730	$ 40,370	Irv. Tr. Co., N. Y.; Dayton Sav. & Tr. Co., Dayton; Huntington N., Col.
" ——— "	First National Bank d ⓑ●‡'82 $200–10% 56–718	D. H. Mast	A. B. Jones	O. L. Buchanan	Mildred Young Helen Gordon	30,000	30,000	430,000	$ 7,500	280,000	110,000	24,000	83,500	Huntington N., Col.
Weston 844 Wood D7	Citizens Banking Co. d ⓒ●‡$'90 $200–12% 56–779 *par* 100	W. C. Singer	H. G. Strawser	J. L. Ewing	C. L. Filiere	30,000	35,000	465,000		360,000	105,000		65,000	Chase N., N. Y.; Un. Tr., Clev.; Com. Guardian Tr. & Sav., 1st N., and Tol. Tr., Tol.
" ——— "	First National Bank ⓢ●‡'03 $125–6% 56–780	J. A. Holmes	R. A. Brown	B. S. Dewese	A. R. Atkens	25,000	11,000	185,000	20,000	110,000	80,000	11,000	40,000	Cent. Han. Bk. & Tr. Co., N. Y.; Tol. Tr. and Com. Guardian Tr. & Sav., Tol.
West Park Cuyahoga C16	*(See Cleveland)*													
West Salem 636 Wayne F15	Farmers State Bank ⓢ●‡$'15 $160–8% *par* 100 56–842	F. L. Berry	J. L. Van Evera	C. W. McBride	———	30,000	23,010	346,170	———	274,140	87,800	5,300	31,930	Clev. Tr. Co. and Cent. N., Clev.
West Toledo Lucas C10	*(See Toledo)*													
▲**West Union** 992 C Adams Q10	National Bank of Adams Co. $185 *par* 100 56–737 ⓢ●‡'28	J. P. Shuster W. P. Stephenson, *Ch.*	J. H. Shuster	J. E. Wittenmyer	———	10,000	6,500	382,000	———	258,000	141,000	———	48,000	Un. Tr. Co. and Fifth Third Un. Tr. Co., Cin.
West Unity 906 Williams C6	**WEST UNITY BANKING CO.** 56–1199 d ⓓ●‡$'88	J. H. Miller	W. A. Hollington	W. E. Grisier	Audrey Schultz	25,000	32,430	610,330	———	388,270	126,630	31,000	121,890	Cent. Han. Bk. & Tr. Co., N. Y.; Com. Guardian Tr. & Sav. and Ohio Sav. Bk. & Tr. Co., Tol.; Farmers N., Bryan.
Wharton 361 Wyandot G10	Wharton Bk., Unincorporated 56–1200 d ⓓ‡'92	E. E. E. Kear	S. E. Huston M. H. Kear	R. B. Kear	E. P. Kear	25,000	26,130	292,740	10,000	264,750	23,000	28,120	38,000	Chase N., N. Y.; Tiffin N., Tiffin.
Whitehouse 513 Lucas D8	Whitehouse State Savings Bk. $180–10% 56–1201 d ⓢ●‡$'05 *par* 100	Allen D. Demuth	John A. Utz S. M. Cowling	H. C. Holliker	———	25,000	22,500	387,500	26,000	325,000	80,000	6,000	50,000	Un. Tr. Co., Clev.; Tol. Tr. Co. and Secur. Sav. Bk. & Tr. Co., Tol.
Willard 3889 Huron F13	Commercial Bank Co. ⓢ ‡$'88 12% 56–517	W. B. Keefer	E. L. Wolff	R. C. Brown	———	37,500	47,320	775,880	———	618,750	107,510	35,200	99,230	Chase N., N. Y.; Union Tr., Chi.; Cent. N. Sav. & Tr. and Union Tr. Co., Clev.
" ——— "	**HOME SAVINGS & BANKING COMPANY** d ⓓ●‡$'99 $75–7% *par* 100 56–518	A. R. Lydy	G. W. Hoffman C. H. Strahm	J. B. Vail	J. D. McMorris	25,000	47,770	842,720	———	614,090	162,810	30,070	108,590	N. City, N. Y.; Un. Tr. Co. and Guardian Tr. Co., Clev.; Mellon N. and Bk. of Pitt. N. A., Pitt.
Williamsburg 969 C Clermont O8	Farmers & Merchants Bank $160–8% *par* 100 56–764 ‡$'16	T. G. Foster	J. F. Knight	J. B. Cover	Laura B. Thomas	55,000	55,690	330,820	15,000	235,420	146,650	13,500	60,940	Cent. Tr. Co., Cin.
" ——— "	Peoples Bank ‡$'18 $140–6½% *par* 100 56–1284	J. W. Lytle	Geo. Brintzinghoffer	H. C. Rowan	Mona B. Rice	25,000	9,750	107,110	20,010	87,450	47,500	4,590	22,220	1st N., Cin.
Williamsport 554 Pickaway M12	Farmers National Bank ‡'91 $185–6% 56–1202	G. P. Hunsicker	H. G. McGhee	F. J. Peck	H. W. Campbell	30,000	35,800	331,670	30,000	218,310	118,520	6,500	84,160	Cent. Han. Bk. & Tr. Co., N. Y.; 1st N., Cin.; Bk. of Pitt, N. A., Pitt.
Willoughby 2656 Lake C17	Cleveland Trust Co. ●‡$'90 56–1203	———	———	Leon R. Adams, *Mgr.*	J. E. Disbro, *A. Mgr.*	(*Branch of Clevel and*)	———	———	———	———	———	———	———	Bkrs. Tr. Co., N. Y.
" ——— "	First National Bank ⓢ●‡'21 $160–2% 56–1314	A. N. Jeavons	C. D. Clark H. R. Brown	J. A. Sheetz	C. B. Todd	100,000	61,840	1,214,920	243,200	949,770	421,630	112,770	135,790	Chase N., N. Y.; Union Tr. Co., Clev.
Willshire 546 Van Wert G5	*Farmers & Merch. State Bk.,*	(*Closed May* 11, 1929.)												
" ——— "	Willshire Bank Co. d ⓓ●‡$'96 $100–7% *par* 100 56–840	Fred. Hartzog	J. Hoblet, Jr.	Wm. G. Teeple	———	25,000	3,090	126,260	———	113,610	10,180	13,570	18,720	Cont. Ill. Bk. & Tr. Co., Chi.; 1st N., Decatur, Ind.; Union Tr. Co., Clev.
▲**Wilmington** 5037 C Clinton N9	Citizens National Bank ⓢ●‡'06 56–494	Wm. Fife	Hugh McCoy	I. N. Lair	F. M. Harlan	100,000	65,000	825,000	———	806,000	25,000	———	220,430	Seab., N. Y.; Cent. Tr. Co. and Fifth Third Un. Tr., Cin.; Huntington N., Col.
" ——— "	Clinton County National Bk. & Trust Co. d ⓢ●‡'72 $200–6% *par* 100 56–493	M. R. Denver	E. J. Hiatt	H. G. Hudson	R. C. Lawhead C. R. Starbuck	200,000	259,430	952,450	379,270	1,173,020	438,400	87,880	91,840	Cent. Han. Bk. & Tr. Co., N. Y.; Fifth Third Un. Tr. Co., Cin.; 1st Citiz. Tr. Co., Col.
" ——— "	**FIRST NATIONAL BANK** $150–8% 56–492 d ⓢ●‡'64 *par* 100	A. J. WILSON	S. G. SMITH A. I. McVEY	P. H. VANDERVORT	C. A. WARD	100,000	76,210	679,810	267,460	703,980	192,240	112,440	114,820	Equitable Tr. Co., N. Y.; 2d N. and Cent. Tr. Co., Cin
Wilmot 227 Stark H17	Farmers State Bank ‡$'81 $150–12% 56–1204	C. E. Spidell	F. W. Schoen	J. H. Palmer	———	25,000	28,810	246,280	———	127,860	107,270	1,400	56,550	Union Tr. Co., Clev.; 1st N., Massillon; Geo. D. Harter, Canton.
Winchester 913 C Adams P10	Winchester Bank Co. ⓢ●‡$'05 $267–12% 56–1205	C. L. Fenton	W. C. Neu	D. J. Corboy	O. A. Shumaker	25,000	46,880	424,580	2,820	247,950	153,320	10,910	93,740	Lin. N. and Fifth Third Un. Tr. Co., Cin.
▲**Woodsfield** 2394 Monroe L19	First National Bank $200–8% 56–587 d ⓢ●‡1900 *par* 200	H. E. Stewart, *Ch. of Bd. and Pres.*	C. A. Brown F. Diehl	L. H. Cronin	———	50,000	50,230	807,400	60,950	458,920	387,750	38,310	83,600	1st Citiz. Tr. Co., Col.; Union Tr. Co., Clev.; Mellon N., Pitt.
" ——— "	Monroe Bank ⓢ●‡$'74 56–586	W. C. Mooney	J. D. Mooney H. R. Mooney	F. W. Douglass	E. E. Richner	50,000	132,250	1,446,750	98,960	1,073,710	396,430	48,450	209,370	Irv. Tr. Co., N. Y.; Bk. of Pitt. N. A., Pitt.; Un. Tr., Clev.; Huntington N., Col.

First and Oldest Established Bank.
Collections a specialty and remitted on day of payment.

Digitized for FRASER
https://fras
Federal Re

THE FIFTH THIRD UNION TRUST CO., CINCINNATI
OFFERS UNSURPASSED FACILITIES IN EVERY FORM OF DOMESTIC AND FOREIGN BANKING. - - CORRESPONDENCE INVITED.

TOWN AND COUNTY. ▲County Seats. L. No. 4 F. R. Dist. C is Cincinnati Br.	●Mem. A.B.A. ⁿNew §State †Priv. ‡Mem. State B. Ass'n. [Estab. ◆Fed. Res. Depts: T-Trust B-Bond d-SafeDep. ⑧Sav. $LastSale %Div.	PRESIDENT.	VICE-PRESIDENT.	CASHIER.	ASS'T CASHIER.	LIABILITIES. PAID-UP CAPITAL	SURPLUS AND PROFITS	DEPOSITS	OTHER LIABILITIES	RESOURCES. Loans and Discounts	Bonds and Securities	MISCELLANEOUS	CASH & EXCHANGES, DUE FROM BANKS	PRINCIPAL CORRESPONDENTS.
Woodstock 336 Champaign J10	Peoples Bank ‡†'06 56-860	J. S. McCarty	W. C. Kimball	A. R. Connor		$ 10,000	$ 10,500							Huntington N., Col.
Woodville 910 Sandusky D11	State Savings Bank d⑧●‡$'09 $250-8% *par* 100 56-804	Hones Bringman, Sr.	Fred Witmer	F. W. Keil	A. W. Emch	25,000	81,360	$ 745,250	$ 61,070	$ 351,160	$ 444,030	$ 9,130	$ 108,350	Empire Tr. Co., N. Y.; Ohio Sav. Bk. & Tr. and Com'l Sav. Bk. & Tr. Co., Tol.
" ------ "	Woodville Savings Bk. Co. $165-8% 56-803 d⑧●‡$'01 *par* 100	F. H. Hartman	E. J. Nieman	F. W. Rolf	S. A. Schumaker	50,000	60,650	765,910	35,000	452,800	313,240	19,070	126,450	Cent. Han. Bk. & Tr. Co., N. Y.; Com. Guardian Tr. & Sav. and Tol. Tr. Co., Tol.
▲**Wooster** 8950 Wayne G15	**CITIZENS NATIONAL BANK** $150-8% *par* 100 56-418 d⑧●‡'05	**J. C. SCHULTZ** Special attentio 15 CENTS sent 25 CENTS for e	**E. S. WERTZ** **A. W. SMYSER** n given Bill of La to us with each s ach credit report	**WM. HARRIS** ding Drafts. ight draft for pre insures prompt,	**C. W. GILMORE** **C. W. BIDDLE** sentation, and personal attentio n.	150,000	92,420	1,500,000	100,000	993,070	435,050	59,420	354,880	Chase N., N. Y.; Union Tr. Co., Clev.; Fifth Third Un. Tr. Co., Cin.
" ------ "	Commercial Bkg. & Tr. Co. 7% *par* 50 ◆ 56-417 d⑧†●‡$'06	W. H. Zaugg	O. H. Larwill	W. J. Bertolette W. F. Kean, *Tr. Off.*	C. J. King Grant Myers, *Sec.*	150,000	91,900	1,019,200		658,300	291,800	71,000	240,000	Irv. Tr. Co., N. Y.; Union Tr. Co., Clev.; Bk. of Pitt. N. A., Pitt.
" ------ "	**WAYNE COUNTY NATIONAL BANK** 56-416 d⑧⑨†●‡'45 $150-7% *par* 100	**E. S. LANDES** **15 CENTS sent** **25 CENTS for e** **Oldest Bank in**	**E. C. DIX** **P. C. FIRESTONE** **to us with each** **ach credit report** **Wayne County,**	**ROBERT R. WOODS,** *Cash. and Tr. Off.* **sight draft for pr** **insures prompt, p** **and Largest.**	J. A. MYERS, *A. Cash. and A. Tr. Off.* **W. G. GERLACH** **esentation, and** **ersonal attention.**	300,000	138,650	1,400,000	321,350	1,250,000	379,500	250,500	280,000	N. City, N. Y.; Union Tr. Co., Clev.; Mellon N., Pitt.
Worthington 705 Franklin J11	Worthington Savings Bk. Co. $175-10% 56-1206 d⑧●‡$'93 *par* 100	F. E. Archer	F. R. Detrick	A. M. Wright	Ella M. Wade	40,000	16,500	526,150	860	388,320	86,460	21,450	87,290	Chase N., N. Y.; 1st Citiz. Tr. Co., Huntington N., and Com'l N., Col.; Union Tr. Co., Clev.
Wren 314 Van Wert G5	Bank of Wren Co. ⑧‡$'03 *par* 100 56-1207	O. J. Harman, *Ch. of Bd. and Pres.*	W. B. Frisinger	C. F. Snyder	Lillie Gates	25,000	14,930	105,180		89,300	30,430	6,000	19,410	Old Adams Co., Decatur, Ind.; Union Tr. Co., Clev.
▲**Xenia** 9884 C Greene L9	**CITIZENS NATIONAL BANK** $200-10% 56-314 d●‡'81	R. S. Kingsbury	H. L. Smith	M. L. Wolf	T. D. Kyle O. M. Whittington	100,000	191,950	576,760	90,000	356,830	326,650	29,500	245,730	Cent. Han. Bk. & Tr. Co., N. Y.; Cent. Tr. Co. and Fifth Third Un. Tr. Co., Cin.
" ------ "	**COMMERCIAL & SAV. BK. CO.** $145-8% 56-316 ⑧●‡$'06	**E. S. FOUST** **Special attentio** *Please send 15c* **Send us your X**	**A. E. FAULKNER** **n given Bill of L** *with each sight dr* **enia items.**	**A. E. FAULKNER** **ading Drafts, Ca** *aft for presentatio*	**J. A. BALES** **H. J. FAWCETT** **sh and Time Ite** *n and 50c for Cre*	50,000	53,550	645,550		388,230	202,390	6,000	152,470	Cent. Han. Bk. & Tr. Co., N. Y.; 1st N., Cin.; 1st Citiz. Tr. Co., Col.
" ------ "	**XENIA NATIONAL BANK** $200-12% 56-315 d●‡'83 *par* 100	George Little, *Ch. of Bd. and Pres.*		J. A. Nisbet	F. B. Clemmer	100,000	194,820	639,850	103,070	412,230	271,380	39,490	314,630	1st N., N. Y.; Cent. Tr. Co. and Fifth Third Un. Tr. Co., Cin.; Cent. N., Clev.
Yellow Springs 1264 C Greene L9	Miami Deposit Bank $310-16% *par* 100 d⑧●‡$'05 56-1208	P. M. Stewart	R. B. Stewart	Frank L. Currey	Fred Kershner	50,000	80,000	450,000		425,000	75,000	10,000	70,000	Chase N., N. Y.; 1st N., Cin.; Huntington N., Col.
▲**Youngstown** 174,200 Mahoning E21	***THE CENTRAL BANK CO.** $100-4% 56-52 d⑧●‡$'16 *par* 100	A. E. Reinmann	J. P. Colleran H. E. Welch	S. A. Arnold, *Sec.*		150,000	16,700	863,640	89,220	859,820	160,000	30,020	69,720	Irv. Tr. Co., N. Y.; Un. Tr., Clev.; 1st N. and Mellon N., Pitt.
" ------ "	***CITY TRUST & SAVINGS BANK** $291.50-14% ◆ 56-48 d⑧⑨†●‡$'04 *par* 100	**H. W. GRANT** **The Bank of Pr** **Quick Returns**	**J. M. REED** **D. F. GRIFFITH** **J. E. GRIBBON** **ompt and Satisfa** **—LOW RATES—**	**J. E. GRIBBON,** *Tr.* **E. J. WEAVER,** *A. Tr.* **A. GOLDMAN,** *A. Tr.* **ctory Service,** **Personal Attenti**	**EDW. McGOWAN,** *Sec.* **WM. P. REDDEN,** *A. Sec.* **W. H. BARR,** *Mgr. So. Side Off.* **JNO. ROBERTS,** *A. Sec.* **A. I. KIDSTON,** *A. Sec.* **on.**	**1,000,000** *(One Branch)*	**1,446,120**	**14 990 500**	**432,120**	**14 514 370**	**1,379,899**	**285,870**	**1,688,600**	**N. Park, N. Y.; 1st N., Chi.; Mellon N., Pitt.; Cent. N., Clev.**
" ------ "	***COMMERCIAL NATIONAL BANK** $325-14% 56-46 d⑧†●‡'80 *par* 100	C. H. KENNEDY	J. B. KENNEDY H. L. ROWND	HARRY WILLIAMS J. R. HALLS, *A. C.*	J. M. OGRAM D. R. THOMPSON R. F. TRIGG	500,000	954,750	7,952,780	1,266,680	3,726,730	5,459,540	298,070	1,189,850	1st N. and Cent. Han. Bk. & Tr. Co., N. Y.; Cont. Ill. Bk. & Tr. Co., Chi.; Mellon N. and Union N., Pitt.; Union Tr. Co., Clev.
" ------ "	***DOLLAR SAVINGS & TRUST CO.** $203-9½% ◆ 56-47 ⑧†●‡$'87	**Send us your Youngstown items for quick service.**												
		A. E. Adams, *Chairman* R. P. Hartshorn, *V. P.*	M. E. Dennison J. H. Parker John Tod C. H. Booth Charles Ephraim, *Asst. V. P.*	D. M. Wick, *Tr.* F. C. Brown, *A. Tr.* V. J. Goodridge, *A. Tr.* C. W. Reihl, *Aud.* H. A. Welch, *Mgr. Credit Dept.* J. N. Higley, *Mgr. Publicity* L. B. Burger, *Mgr. Foreign Dept.* O. D. Metzler, *A. Mgr. For. Dept.*	P. H. McElevey, *Sec.* W. L. Griswold, *Tr. Officer* *Asst. Tr. Officers* P. H. McElevey H. A. Boyd C. W. Ullman	**2,500,000**	**2,114,770**	**23 008 600**	**580,200**	**22 524 600**	**484,810**	**2,019,960**	**3,174,200**	Gty. Tr. Co. and Chem. Bk. & Tr. Co., N. Y.; Cont. Ill. Bk. & Tr. Co., Chi.; Union Tr. Co., Clev.
		FIVE BR	**ANCHES:**			**Special**	**attenti**	**on give**		**n collec**	**tions.**			
		E. R. Fee, *Mgr. E.*	*Federal St. Br.*			**Prompt**	**service.**	**Reason**		**able ch**	**arges.**			
		L. G. Tatman, *Mgr.*	*Struthers Branch*			**Send us**	**your Yo**	**ungsto**		**wn ite**	**ms.**			
		A. T. Button, *Mgr.*	*Mahoning Ave. Br.*											
		R. A. Keller, *Mgr.*	*Elm St. Branch*											
		W. E. Bellantyne,	*Mgr. Market St. Br*											

(*Youngstown banks* *continued on next page*)

THE FIFTH THIRD UNION TRUST CO., CINCINNATI Over Sixty Years of Service

Digitized for FRASER

Town and County. ▲County Seats. In. No. 4 F. R. Dist. C is Cincinnati Br.	●Mem. A.B.A. ⁿNew §State †Priv. ‡Mem. State B. Ass'n. [Estab. ◆Fed. Res. Depts: T-Trust B-Bond d-SafeDep. ⑥Sav. $LastSale %Div.	President.	Vice-President.	Cashier.	Ass't Cashier.	Liabilities. Paid-up Capital	Surplus and Profits	Deposits	Other Liabilities	Resources. Loans and Discounts	Bonds and Securities	Miscellaneous	Cash & Exchanges, Due from Banks	Principal Correspondents.
▲Youngstown ____ Mahoning E21 *(Continued)*	***FIRST NATIONAL BANK** $195-9% 56-44 ⑧T●‡'63	A. E. ADAMS (Charter No. 3)	M. E. DENNISON, R. P. HARTSHORN, J. H. PARKER, JOHN TOD, C. H. BOOTH	D. N. COOPER, J. N. HIGLEY, *Mgr. Publicity*	A. R. LLOYD, H. A. WELCH, C. W. REIHL, *Auditor*	$2 500 000	$1 958 540	$ 16 263 490	$1 784 360	$ 13 555 300	$3 111 810	$2 768 390	$3 070 880	Bkrs. Tr. Co., Gty. Tr. Co., and N. City, N. Y.; Cont. Ill. Bk. & Tr. Co., Chi.; Union Tr. Co., Clev.
" ____ "	***MAHONING NATIONAL BANK** 56-45 ●'68	J. R. ROWLAND	W. J. ROBERTS, N. B. FOLSOM, *Tr. Officer*	WM. I. DAVIES	E. R. WATKINS, L. A. STEWART, O. W. ABBEY	1.000.000	490,120	3,529,810	725,970	2,019,120	1,106,090 (*U. S. Bds.*)	1,922,230	698,460	Iry. Tr. Co., N. Y.; Cont. Ill. Bk. & Tr. Co., Chi.; Union Tr. Co., Clev.; 1st N., Pitt.; 5th 3d Un. Tr. Co., Cin.
		15 CENTS sent to us with each sight draft for presentation, and 25 CENTS for each credit report insures prompt, personal attention.												
" ____ "	Mahoning Sav. & Trust Co. 56-49 ⑧T●$'10	J. R. Rowland	W. J. Roberts, N. B. Folsom, *T. O.*	W. I. Davies, O. W. Abbey, *A. C.*	E. R. Watkins, L. A. Stewart	150,000	190,880	3,303,600	12,220	2,750,810	434,950	21,750	449,190	1st N., N. Y. and Pitt.
" ____ "	Morris Plan Bank ...⑧●‡$'16 $152-7% 56-1343 *par* 100 (102 N. Phelps St.)	P. H. Schaff, Wm. Jenkins, *Exec. V. P.*	C. J. Strouss, H. W. Grant	R. J. Money	----------	100,000	80,950	1,582,760	63,290	1,340,880	333,790	19,710	132,630	Cent. N., Clev.; City Tr. & Sav. and 1st N., Youngstown.
" ____ "	*Second National Bank $120-6% 56-1326 d⑧●‡'23 *par* 100	A. W. Craver	C. T. Gaither, A. Sauber	A. D. Reese	F. J. Carr	200,000	38,680	1.525,080	111,830	1,070,120	388,170	201,520	215,770	N. City, N. Y.; Union Tr. Co., Clev.; City Tr. & Sav., Youngstown; Mellon N., Pitt.
" ____ "	*Union Savings Bank*	(*Closed for liquidation, April* 13, 1929)												
" ____ "	*Youngstown State Bank $120 *par* 100 56-54 ⑧●‡$'20	M. Willo	K. F. Mogg	J. J. Schromofsky	N. J. Ropar	50.000	6,270	591,730	420	322,410	150,740	9,790	165,470	Corn Ex. Bk. Tr. Co., N. Y.; Guardian Tr. Co., Clev.
" ____ "	Youngstown Clearing House. (*Members indicated by a* ★)	C. H. Kennedy	----------	----------	J. M. Shaw, *Mgr. and Sec.*	----------	----------	----------	----------	----------	----------	----------	----------	
" ____ "	**BUTLER, BEADLING & CO.** (1st N. Bk. Bldg.) (New York Office: 11 Wall St.) (6th floor)	Members New York Stock Exchange. *Branch Office: Union Sav. & Tr. Bldg.,*		Cleveland Stock Exchange, *Warren, Ohio.*		York Curb (Associate)				----------	----------	----------	----------	E. A. Pierce & Co., Jackson Bros., Boesel & Co., N. Y.; Murfey, Blossom, Morris & Co., Cleveland.
" ____ "	**REALTY GUARANTEE & TRUST COMPANY**	W. B. Hall (*Inv. Bankers*)	W. P. Arms, F. H. Jones	W. A. Carroll, *Sec.*, J. C. Horton, *Asst. Sec.*	W. B. Hall, *Tr.*	(*Capital and Surplus* $5 0,000)				----------	----------	----------	----------	1st N., Dollar Sav. & Tr. Co., and City Tr. & Sav., Youngstown.
" ____ "	**WICK & COMPANY** (12th floor 1st N. Bk. Bldg.)	Philip Wick, E. E. Chrystal, Richard Brown, *Partners*	Swartswelter, R.	Wadsworth, Philip	H. Schaff, James M.	----------	----------	----------	----------	----------	----------	----------	----------	1st N., Mahoning N., City Tr. & Sav., and Com'l N., Youngstown.
		Investment Bankers. Stocks, Bonds and unlisted securities. Correspondence invited. Members N. Y. and Clev. Stock Exchange.												
▲Zanesville..30,442 Muskingum K16	**FIRST NATIONAL BANK** $370-16% 56-116 d⑧●‡'63 *par* 100	J. B. LARZELERE, Zanesville's "Grand Old Bank"	F. T. HOWARD	D. K. HOOK	C. W. TANNER, PAUL R. PERRY	300,000	883,490	6,743,500	618,200	3,313,820	3,936,910	144,500	1,154,960	N. Park and N. City, N. Y.; Cont. Ill. Bk. & Tr. Co., Chi.; Mellon N., Pitt.; Union Tr. Co., Clev.; Fifth Third Un. Tr. Co., Cin.
		guarantees perfect service in all branches of legitimate banking.												
" ____ "	First Trust & Sav. Bank $200-8% *par* 100 56-121 d⑧T●‡$'05	F. M. Ransbottom	George Brown	George Brown, Neil Starkey, *Tr. Officer*	W. E. Decker	150,000	149,820	1,655,240	----------	1,331,090	169,270	175,000	279,690	Chase N., N. Y.; Union Tr. Co., Clev.; Mellon N., Pitt.; Ohio N., Col.
" ____ "	Guardian Tr. & Safe Dep. Co. 7% *par* 100 56-120 d⑧T‡$'1900	T. F. Spangler	J. M. Bailey, W. R. Baker	W. J. Atwell, *Sec. and Tr.*	----------	100,000	35.960	147,180	27,750	132,390	120,910	----------	57.590	Peo. Sav. Bk., Zanesville.
" ____ "	**OLD CITIZENS NATIONAL BANK** $400-18% *par* 100 56-117 d⑧T●‡'91	H. J. KNOEDLER	RALPH GORSUCH	V. C. LEFEVRE, G. R. BUKER, *Asst.*	F. M. TAGUE, F. V. WELSH	200,000	591,840	6,104,170	----------	3,376,560	2,367,850	156,100	995,490	Equitable Tr. Co., N. Y.; Ohio N., Col.; Union Tr. Co., Clev.; 1st N., Pitt.
		Prompt efficient collection service, Reasonable charges. TRUST DEPARTMENT.				**THE**	**BAN**	**K OF**	**SAFE**	**TY A**	**ND S**	**ERVI**	**CE**	
" ____ "	Peoples Savings Bank 12% *par* 100 56-118 d⑧●‡$'89	T. F. Spangler	W. J. Atwell, W. R. Baker	W. J. Atwell	A. C. Spangler	100,000	104,750	1,842,280	----------	1,352,140	257,010	165,950	271,930	N. City, N. Y.; Mellon N., Pitt.; Union Tr., Clev.; Huntington N., Col.
" ____ "	**STATE-SECURITY BANK** $175-8% 56-122 d⑧●‡$'10 *par* 100	W. M. Barnett	G. T. Orr	W. B. Deacon	J. W. Lane, C. E. Porter	100,000	97,140	2,912,870	184,680	2,055,180	722,020	109,510	407.980	Seab., N. Y.; Mellon N., Pitt.; Guardian Tr. Co. and Un. Tr. Co., Clev.; Huntington N., Col.; Fifth Third Un. Tr. Co., Cin.
" ____ "	**ZANESVILLE BANK & TRUST CO.** ____ 56-123 ____ d⑧⑨T‡$'20 $160-6% *par* 100	E. F. O'Neal, *Ch. of Bd. and Pres.*	W. L. Timmons, C. E. Zimmer	J. H. Garrett	W. W. Osborne	150.000	76,810	1,231,370	75,110	914,070	343,370	32,660	243,180	Guaranty Tr. Co., N. Y.; Cont. Ill. Bk. & Tr. Co., Chi.; Huntington N., Col.

THE FIFTH THIRD UNION TRUST CO. CINCINNATI The Bankers' Bank Since 1863

Digitized for FRASER
https://fraser.stlouisfed.org/
Federal Reserve Bank of St. Louis

OKLAHOMA

THE SHAWNEE NATIONAL BANK

SHAWNEE, OKLAHOMA

FOR thirty-five years the Shawnee National Bank has been a constructive force in the financial, industrial and commercial growth of the "Pott." Indian Country.

Established fifteen years before Oklahoma became a state.

It has by its unceasing activity become an important factor throughout middle Oklahoma and the Shawnee and Seminole Oil Field area.

A complete and prompt service through this section.

DIRECTORS

H. T. DOUGLAS President	N. DOUGLAS, Vice President	L. C. BOCHER, Cashier
FRANK D. KELLER	E. L. MOON	J. E. DOUGLAS, Asst. Cashier
L. C. BOCHER	H. T. RIDDLE	C. H. MARMADUKE

ASSETS - - - - $5,000,000.00

Established 1893

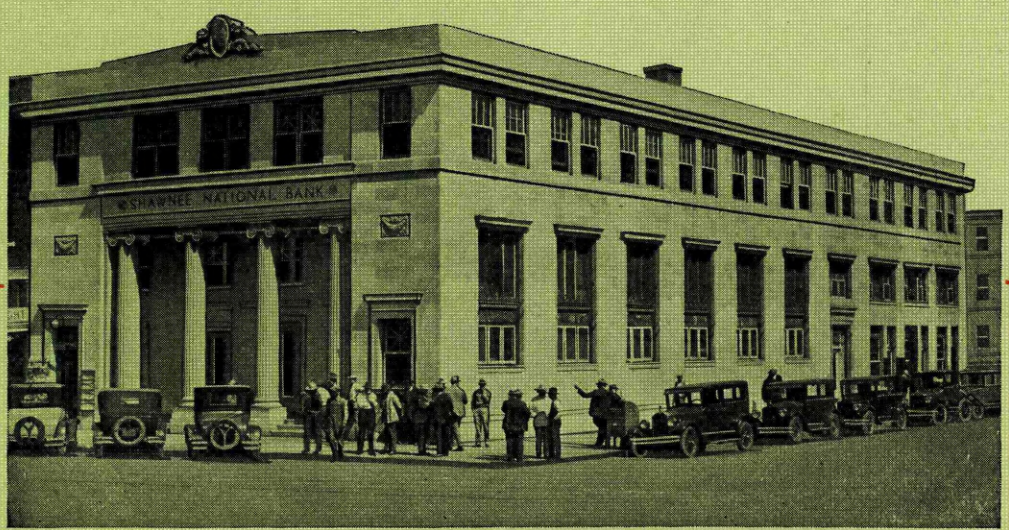

Digitized for FRASER
https://fraser.stlouisfed.org
Federal Reserve Bank of St. Louis

Prompt Attention
Given Collections

THE EXCHANGE BANKS, TULSA, OKLA.

THE EXCHANGE NATIONAL BANK — EXCHANGE TRUST CO.
With Which was Merged The Central National Bank and Trust Company, Tulsa, April 29, 1929

Oklahoma's Largest Financial Institutions—Combined Capital, Surplus and Profits Exceed $7,500,000 Resources Exceed $75,000,000

Oklahoma

INDEX TO COUNTIES.

Adair.....G 24
Alfalfa.....B 9
Atoka.....O 18

Beaver.....Q 8
Beckham.....J 2
Blaine.....G 8
Bryan.....Q 17

Caddo.....K 8
Canadian...I 10
Carter.....O 12
Cherokee....F 22
Choctaw....P 20
Cimarron....Q 2
Cleveland...J 12
Coal.....M 17
Comanche...N 8
Cotton.....O 8
Craig.....B 21
Creek.....G 17
Custer.....H 6

Delaware...D 23
Dewey.....F 5

Ellis.....E 2

Garfield....D 10
Garvin.....M 13
Grady.....K 11
Grant.....B 10
Greer.....L 3

Harmon.....M 2
Harper.....B 3
Haskell.....J 22
Hughes.....K 17

Jackson.....M 3
Jefferson....P 10
Johnston....O 15

Kay.....B 14
Kingfisher...G 10
Kiowa.....L 5

Latimer.....L 21
LeFlore.....L 24
Lincoln.....H 14
Logan.....F 12
Love.....Q 13

McClain....K 12
McCurtain..P 23
McIntosh....I 20
Major.....E 7
Marshall....P 15
Mayes.....D 22
Murray.....N 13
Muskogee...H 21

Noble.....D 13
Nowata.....B 20

Okfuskee....I 17
Oklahoma...H 12
Okmulgee...H 18
Osage.....C 16
Ottawa.....B 23

Pawnee.....E 15
Payne.....F 14
Pittsburg...L 19
Pontotoc...M 15
PottawatomieK14
Pushmataha.N 21

Roger Mills..H 2
Rogers.....D 20

Seminole....J 16
Sequoyah....I 24
Stephens....N 10

Texas.....Q 5
Tillman.....N 6
Tulsa.....E 19

Wagoner....F 20
Washington .C 19
Washita.....J 5
Woods.....B 6
Woodward...D 4



A. S. PRATT & SONS
WASHINGTON, D. C.
Trust Department — Accounting Systems
See Back of Washington, D. C. Map

for FRASER
ser.stlouisfed.org
Reserve Bank of St. Louis

EVERYBODY'S BANK

THE LIBERTY NATIONAL BANK

OKLAHOMA CITY, OKLA.

RESOURCES OVER 13 MILLIONS

ALERT TO SERVE

Digitized for FRASER
https://fraser.stlouisfed.org
Federal Reserve Bank of St. Louis

Town and County. ▲County Seats. Fig. is F. Res. Dist. 0 is Oklahoma Br.	●Mem. A.B.A. ⁿNew §State †Priv. ‡Mem. State B. Ass'n. [Estab. ◆Fed. Res. Depts: T-Trust B-Bond d-SafeDep. ⓢSav. $LastSale%Div.	President.	Vice-President.	Cashier.	Ass't Cashier.	Liabilities. Paid-up Capital	Surplus and Profits	Deposits	Other Liabilities	Resources. Loans and Discounts	Bonds and Securities	Miscellaneous	Cash & Exchanges, Due from Banks	Principal Correspondents.
Achille 500 11 Bryan R17	Farmers & Merch. Nat'l Bank 20% *par* 100 86-660 d●‡'11	W. E. Holland		G. J. McCollum		$ 25,000	$ 5,120	$ 71,750	$ 8,390	$ 33,960	$ 14,540	$ 14,510	$ 47,240	State N., Denison, Tex.; Durant N., Durant; Am. Ex. N., Dallas.
▲**Ada** 9332 10 0 Pontotoc M16	First National Bank in Ada $150-20% 86-102 dBⓢI●‡'24 *par* 100	P. A. Norris	N. Holman R. W. Simpson	G. J. Morton	S. K. Grant F. C. Norris	100,000	36,660	1,572,610	17,950	607,360	601,580	58,050	460,230	Seab., N. Y.; Am.-1st N. Okla.; Am. Ex. N., Dallas.; Mtle.-Com. Bk. & Tr. Co., St. L.
" ------ "	**OKLAHOMA STATE BANK** *par* 100 86-164 dⓢ●‡$'08	C. H. Rives	H. P. Reich F. J. Stafford	H. J. Huddleston		100,000	30,000	1,500,000		650,000	315,000	150,000	525,000	Chase N., N. Y.; Secur. N., Okla.; Com. Tr., Kan. C.; State N., Denison, Texas.
" ------ "	**SECURITY STATE BANK** $100-5% 86-1168 dBⓢ●‡$'20 *par* 120	H. W. Wells	L. A. Ellison	J. W. Evans		50,000	16,180	715,030		341,530	231,010	18,930	189,750	Chase N., N. Y.; Fid. N., Okla.; 1st N., Muskogee; 1st N. Bk. & Tr. Co., Tulsa.
Adair 369 10 0 Mayes D22	Bank of Adair ●‡$'01 $150-12% *par* 100 86-661	F. H. Lee	L. C. White Geo. Childress	S. A. Cobb	J. D. Wright	10,000	1,500	80,000		24,300	32,780	10,000	24,420	Fid. N. Bk. & Tr., Kan. C.; Vinita N., Vinita; Secur. N., Okla.
Addington 368 10 0 Jefferson O10	*First National Bank*	(*Merged with Waurika National Bank, Waurika, Okla. Nov. 24, 1928*)												
Afton 1518 10 0 Ottawa C23	Farmers State Bank in Afton $170-12% 86-338 dⓢ●‡$'26 *par* 100	J. M. Fuser, *Ch. of Bd. and Pres.*	C. W. Livingston	R. D. Painter	Roy D. Shepherd	25,000	7,000	345,000		115,000	125,000	62,000	75,000	Com. Tr. Co., Kan. C.; Ex. N., Tulsa.
Agra 272 10 0 Lincoln G15	Bank of Agra ●‡$'02 15% *par* 100 86-663	C. J. Alden, *Ch. of Bd. and Pres.*	W. E. Berry	W. A. Heuston		10,000	5,000	135,000		75,000	15,000	10,000	50,000	Far. N. and Secur. N., Okla.; Stillwater N., Stillwater; 1st N. Bk. & Tr. Co., Tulsa.
Alex 478 10 0 Grady L11	First National Bank d●‡'12 $275-30% *par* 100 86-953	J. W. Ramsey	C. E. Costello	G. D. Harris	F. D. Laws	25,000	38,810	295,220	36,630	203,590	39,810	28,400	123,850	1st N., Kan. C.; Secur. N., Okla.; Okla. N., Chickasha; 1st N., Lindsay.
Aline 358 10 0 Alfalfa C8	Bank of Aline ●‡$'01 86-642	B. B. Stephens	Oscar Runyan	L. H. Stephens	Glen Geist	10,000	2,000	148,000		68,700	31,000	7,000	46,000	Fid. N. Bk. & Tr. Co., Kan. C.; Am.-1st N., Okla.
" ------ "	Clarks State Bank ●‡$'03 $100 86-643	E. R. Clark	E. V. Parker	W. G. Parker	C. O. Geist	15,000	2,880	150,340	2,190	129,510		9,010	28,950	1st N., Wichita; Garfield Co., Enid; Inter-State N., Kan. C.; Liberty N., Okla.
Allen 1377 10 0 Pontotoc L17	First National Bank '09 *par* 100 86-508	H. T. Douglas	N. Douglas	L. T. Stallings		25,000	2,500	175,000		40,000	20,000		150,000	Chase N., N. Y.; Shawnee N., Shawnee.
Alluwe 619 10 0 Nowata C20	First State Bank ⓢ‡$'09 11-8% 86-667 *par* 100	J. B. Milam, *Ch. of Bd. and Pres.*	C. H. Mehlin N. J. Wise	D. H. Marsh	Rose Marsh	10,000	1,600	40,000	3,000	30,000	11,000	4,000	7,000	Producers N., Tulsa; Bk. of Chelsea, Chelsea; 1st N., Nowata.
▲**Altus** 4522 10 0 Jackson M4	**ALTUS NATIONAL BANK** *par* 100 86-95 dⓢ●‡'03	J. R. McMAHAN **PROMPT PERS** **Save time and** **FEE IN ADVAN**	H. B. BELLENGER C. J. HOLT **ONAL SERVICE** **get service on Col** ***CE: Plain sight d***	BRUCE BRADDOCK **AT ALL TIMES.** **lections and Cred** ***rafts, 15c; Credi***	J. R. BRISCOE P. E. BELLENGER HATTON McMAHAN **it Reports by sen** ***t Reports 25c. T***	100,000 **ding** **RY US.**	99,090	1,398,090	50,000	992,390	203,760	59,680	391,350	Chase N. and Cent. Han. Bk. & Tr. Co., N. Y.; Com. Tr., Kan. C.; Am. 1st N. and Secur. N., Okla.; City N., Dallas.
" ------ "	**CITIZENS STATE BANK** $150-10% *par* 100 86-960 ⓢ●‡$'12	B. M. WOOLDRIDGE **SEND US YOU** **Remitted for o** ***Plain sight dra***	C. G. SPEARS M. H. WOOLDRIDGE **R ALTUS ITEMS** **n day of payment** ***fts 15c. Credit R***	C. W. HOGSETT **DIRECT for pro** **.** ***eports 25c.***	HERSEL PRATHER **mpt attention,**	25,000	17,090	630,360		137,060	78,280	173,350	283,740	Cent. Han. Bk. & Tr. Co., N. Y.; Secur. N., Okla. and Wichita Falls, Tex.; 1st N., St. L.
" ------ "	First National Bank $150-15% 86-94 ⓢ●‡'02 *par* 100	Mrs. J. A. Henry Geo. D. Pendleton, *V. P. and Ch. of Bd.*	W. M. Ingram, *Active*	H. H. Blanton, *V. P. and Cash.*	B. A. Dennis	60,000	46,670	837,260	75,000	604,250	251,590	15,230	147,860	Cent. Han. Bk. & Tr. Co., N. Y.; Com. Tr. Co., Kan. C.; Am.-1st N., Okla.; Ft. Worth N., Ft. Worth.
▲**Alva** 3913 10 0 Woods B7	Alva State Bank d●‡$'01 86-127	Merritt C. Mason		Arthur Lane		10,000	10,000	300,000		125,000	75,000		120,000	1st N., Wichita; Inter-state N., Kan. C., Mo.; Am.-1st N., Okla.
" ------ "	Central National Bank 10% 86-129 dⓢ●‡'13	W. D. Myers	E. E. Myers	M. W. Strawn	Miss M. K. Downer	50,000	45,000	1,000,000		500,000	250,000	20,000	325,000	Chase N., N. Y; Com. Tr. and Fid. N. Bk. & Tr., Kan. C.; Am.-1st N. and Secur. N., Okla.; 1st N., Wich.
" ------ "	**FIRST NATIONAL BK.** ●‡1900 86-126	G. E. NICKEL **Cash collection** **On other busin**	GEO. W. CROWELL L. L. STINE **s and Bill of Lad** **ess, we give ener**	N. A. GETTINGS **ing Drafts will be** **getic service, and**	O. W. JAMES O. S. CALLISON **handled as instru** **expect a reasona**	60,000 **cted by** **ble com**	10,000 **the sen** **pensati**	800,000 **der.** **on.**	25,000	350,000	230,000		305,000	Seab., N. Y.; New Eng. N. Bk. & Tr. Co., Fid. N. Bk. & Tr. Co., and 1st N., Kan. C.; S. W. N. and Un. N., Wichita; Ex. N., Tulsa.
Amber 319 10 0 Grady J11	State Bank of Amber ‡$'08 $150-10% *par* 100 86-668	E. Hollingsworth	J. G. Meadows	L. Hollingsworth		10,000	6,500	60,500		49,400	5,200		22,400	Far. N., Okla.
Ames 278 10 0 Major E9	Farmers State Bank ●‡$'01 86-558	S. T. Goltry	S. R. Bowman	I. E. Hall	B. B. Bowman	10,000	16,000	205,000		142,000	13,000		76,180	Drov. N., Kan. C.; 1st N., Enid; Secur. N., Okla.

AMERICAN-FIRST NATIONAL BANK in Oklahoma City Gives { CONSISTENT CAREFUL } Service to Customers

Digitized for FRASER

Town and County. ▲County Seats. Fig. is F. Res. Dist. 0 is Oklahoma Br.	●Mem. A.B.A. nNew §State †Priv. ‡Mem. State B. Ass'n. [Estab. ◆Fed. Res. Depts: T-Trust B-Bond d-Safe Dep. ⑤Sav. $Last Sale %Div	President.	Vice-President.	Cashier.	Ass't Cashier.	Liabilities. Paid-up Capital	Surplus and Profits	Deposits	Other Liabilities	Resources. Loans and Discounts	Bonds and Securities	Miscellaneous	Cash & Exchanges, Due from Banks	Principal Correspondents.
Amorita ——196 100 Alfalfa A9	Bank of Amorita ——‡$'26	H. S. Davis	S. F. Milan	Rob't Schwint	E. F. Davis	$ 10,000	$ 3,750	$ 120,650		$ 72,960	$ 10,000		$ 36,900	Cltiz. N., Anthony, Kan.; Inter-State N., Kan. C.; 4th N., Wichita.
▲Anadarko ...3116 100 Caddo K8	$150-10% par 137 86-669 **ANADARKO BANK & TRUST CO.** 8% ——86-148 dB⑤•‡$'01	B. S. Dixon	W. A. Dixon	C. J. Clark	Anna Baker	50,000	70,320	897,730		456,200	396,050	$ 15,000	150,800	Gty. Tr., N. Y.; Drov. N., Kan. C.; Am.-1st N., Okla.; 1st N., St. L.
" —— "	(Formerly Anadarko National Bank) **FIRST NATIONAL BANK** $225-10% par 150 86-147 ⑤•‡'01	G. M. COX, Ch. of Bd. and Pres. 15 CENTS sent 25 CENTS for each	W. D. MYERS es. to us with each credit report	E. W. PHILIPS ight draft for pr insures prompt p	E. H. COX R. E. McCLURE esentation and ersonal attention.	50,000	27,400	650,930	$ 25,000	406,080	220,530	29,520	97,200	N. City, N. Y.; Miss. Valley Merch. State Tr., St. L.; Secur. N. Okla.; Fid. N. Bk. & Tr., Kan. C.
" —— "	**FIRST STATE BANK** ⑤•‡$'09 par 100 86-150	R. Kearse	R. C. Smith, Active	N. J. Dikeman	E. F. Vaughan	25,000	25,130	385,730	52,670	233,850	174,300	9,000	71,390	1st N., Kan. C.; Tradesmens N. and Liberty N., Okla.
▲Antlers ——1842 11 Pushmataha P20	Farmers Exchange Bk. 10% 86-1000 ⑤• ‡$'14	John G. Long	B. L. Long	B. F. Schooler		15,000	9,160	145,100		73,400	29,030	5,790	61,030	1st N., St. L.; City N., Ft. Smith; Lib. N., Okla.
" —— "	First National Bank d⑤•‡'01 $200-10% par 25 86-339	M. D. Jordan L. W. Weaver, Ch.	W. P. Cochran Allen Ellis	J. A. Holt		100,000	37,180	669,390	41,050	395,150	179,980	46,030	226,460	Lib. N., Kan. C.; Ex. N., Tulsa; Am.-1st N., Okla.; City N., Ft. Smith.
Apache ——919 100 Caddo L8	American National Bank •‡'02 $160-16% 86-402	J. W. Hannah	O. E. White	J. W. Pieratt	J. J. Eckert	25,000	10,890	306,360		140,000	97,250		105,000	Cent. Han. Bk. & Tr. Co., N. Y.; Am.-1st N., Okla.; Com. Tr. Co., Kan. C.
" —— "	First National Bank ——•‡'04 par 100 86-401	W. T. Clark	J. M. Bohart	J. M. Bohart	A. C. Dolf	25,000	26,000	480,000		190,000	190,000	51,000	100,000	1st N., St. L.; 1st N., Kan. C.; Far. N., Okla.
▲Arapaho ——326 100 Custer H5	Custer County State Bank $150-20% par 100 86-472 •‡$1900	J. O. Dickey	W. Hatcher C. H. McBurney	C. Howenstine, Jr.	Burnie Cloud	15,000	8,060	148,490		81,230	31,080	34,090	25,140	Far. N., Okla.; Fid. N. Bk. & Tr., Kan. C.; 1st N., Wich.; Secur. N., Clinton.
Arcadia ——312 100 Oklahoma H12	Bank of Commerce ——‡$'14 $150 86-1010	J. A. Lynn A. H. Crabb, Ch.		R. M. Hughes		15,000	1,920	67,350		30,530	21,660	3,900	28,190	Far. N. and Tradesmens N., Okla.
▲Ardmore ...17,190 100 Carter P14	**AMERICAN BANK & TRUST CO.** M. GORMAN, P. C. DINGS, Ch. of Bd. **"USE AMERICAN SERVICE"**		O. H. WOLVERTON, EDWARD GALT, FREEMAN GALT	O. W. DE VENY	WM. W. RINGER, ROBERT BATIS, J. J. KINNEY, A. E. CATHEY, M. V. DOUGLASS	300,000	55,930	2,685,730		1,748,790	560,000	121,200	611,670	Cent. Han. Bk. & Tr. Co., N. Y.; Chi. Tr. Co., Chi.; Com. Tr. Co., Kan. C.; Ex. N., Tulsa; Ft. Worth N., Ft. Worth.
" —— "	$150 par 100 86-56 dB⑤T•‡$'09 (Conversion of American National Bank) Exchange National Bank 86-57 ⑤•‡'17	F. C. Carr	Sam Daube Lee L. Tyer	Lee L. Tyer	R. W. Munson M. W. Franklin	100,000	35,080	1,507,870	100,050	529,860	857,100	46,010	310,030	Chase N., N.Y.; Com. Tr., Kan. C.; Am.-1st N., Okla.; Ex. N., Tulsa; 1st N., Ft. W.; 1st N., St., L.
" —— "	**FIRST NAT. BANK IN ARDMORE** L. G. VOORHEES **SEND US YOUR ARDMORE ITEMS DIRECT FOR PROMPT PERSONAL ATTENTION**		J. H. SNODGRASS, ED. SANDLIN, E. A. WALKER	H. T. VERNON		200,000	120,250	2,578,250		766,210	1,325,270	165,000	642,020	N. City, N. Y.; Tradesmens N., Okla.; Com. Tr. Co., Kan. C.
▲Arnett ——404 100 Ellis E2	$175-10% par 100 86-52 dB⑤T•‡'23 Farmers & Merch. Bank 00-10% par 100 86-553 ⑤•‡$'08	J. J. Hamre, Ch. of Bd. and Pres.	A. L. Hamre	J. A. Hanley	L. A. W. Vincent	20,000	7,060	277,090		165,740	38,630	4,830	94,930	Com. Tr. Co., Kan. C.; Am.-1st N., Okla.; 1st N., Woodward and Enid.
Asher ——370 100 Pottawatomie L14	Canadian Valley Bank •‡$'01 86-613	H. T. Douglas	N. Douglas	M. W. Hampton		25,000	4,510	421,390		295,560	17,320	6,730	130,290	Chase N., N. Y.; Com. Tr., Kan. C.; Shawnee N., Shawnee.
▲Atoka ——2038 11 Atoka O17	Atoka State Bank ——d•‡$'06 par 25 86-245	Hugh Halsell W. N. Green, Ch.	W. N. Green A. K. Bass	H. P. Watkins	H. T. Weeks	25,000	5,000	355,000		125,000	160,000		90,000	Com. Tr. Co., Kan. C.; Durant N., Durant; Liberty N., Okla.; Ex. N., Tulsa.
Avant ——1071 100 Osage C18	Avant State Bank ⑤•‡$'10 $166-20% par 100 86-673	H. A. McCauley	O. B. Pickett	E. E. Garrett		15,000	2,550	128,840		79,290	33,340	5,000	24,770	Chase N., N. Y.; Inter-State N., Kan. C.; 1st N., Tulsa; Sapulpa State, Sapulpa.
Avard ——147 100 Woods C6	Avard State Bank ——‡$'04 $135 86-674	E. S. Roberts, Ch. of Bd. and Pres.	C. K. Roberts	Ivan G. Crouse		10,000	4,500	52,000		42,000	14,000		12,000	Fid. N. Bk. & Tr., Kan. C.; Cent. N., Alva; Secur. N., Okla.
Avery ——175 100 Lincoln G15	First State Bank ——•‡$'17 $200-20% 86-1033	D. R. Owens		John Murphy	Anna Dale Murphy	10,000	5,300	72,790		22,900	50,010	2,910	12,270	Fid. N. Bk. & Tr., Kan. C.; Secur. N., Okla.; 1st N., Cushing.
Barnsdall ...2099 100 Osage C18	Barnsdall State Bank $125-20% 86-1136 dB⑤•‡$'25 par 100	John Kennedy	Vivian Kennedy	Fred Kennedy	N. R. Hutchison	25,000	10,000	260,000		160,000	51,000		84,000	N. Bk. Com., Pawhuska; Ex. N., Tulsa; Fid. N. Bk. & Tr. Co., Kan. C.
▲Bartlesville 19,182 100 Washington B18	***CENTRAL NATIONAL BANK** $200-12% par 100 86-86 d⑤•‡'20	H. D. Cannon J. T. Shipman, Ch.	A. H. Boles, Jr., Act. A. E. Munchmeyer H. L. Bryant	F. D. Mathias C. K. Williams, A.C.	R. G. McDonald G. G. Kennedy	100,000	56,640	1,102,230	70,000	658,930	416,350	84,470	169,120	N. Park, N. Y.; Inter-State N. and N. Bk. & Tr Co., Kan. C.; 1st N., Bk. & Tr. Co., Tulsa.
" —— "	***FIRST NATIONAL BANK IN BARTLESVILLE** W. C. SMOOT, FRANK PHILLIPS, Ch. F. J. SPIES, JR., R. L. HOLM GEO. G. WATSON, Tr. Off. S. C. HORNER, D. A. BEGER, J. F. CRONIN **"The Bank of Better Service."** Collections receive correct attention at reasonable rates.					300,000	251,300	4,964,150		2,582,290	1,534,520	338,200	1,060,440	Chatham Phenix National Bank & Trust Co. ——New York Guaranty Trust Company ——New York Commerce Trust Company, Kansas City First National Bank ——St. Louis Security National Bank, Oklahoma City
" —— "	14% par 100 86-82 BANK dB⑤T•‡'02													
" —— "	*Union National Bank $250-16% par 100 86-84 d⑤•‡'09 Bartlesville Clearing House (Members indicated by a *)	H. E. Hulen H. V. Foster, Ch. H. E. Hulen	H. H. McClintock H. C. Weber W. C. Smoot	J. M. Hockensmith D. A. Beger, Sec. and Tr.	R. R. Witmer O. E. Everly C. Humphrey, Mgr. Ollie Dobbins, A. Mgr.	200,000	149,270	3,742,090	29,980	2,102,550	1,079,800		938,980	Seab., N. Y.; 1st N., Kan. C.; Ex. N., Tulsa.

AMERICAN-FIRST NATIONAL BANK in Oklahoma City Gives { CONSISTENT CAREFUL } Service to Customers

Number under Name of Bank is the New Transit Number given to each bank in U. S. exclusively by The Rand-McNally Bankers' Directory, under the authority of The American Bankers Ass'n.

OKLAHOMA—Continued

Non-Bank Towns with Nearest Banking Point (Indexed Acces.), Lawyers, Laws (indexed) in back of this volume. For Interest Rates, Holidays, etc., see Laws.

Town and County. ▲ County Seats. Fig. is F. R. D. Q is Oklahoma Br.	⊕Mem. A.B.A. ?New §State †Priv. ‡Mem. State B. Ass'n. [Estab. ◆Fed. Res. Depts: T-Trust B-Bond d-Safe Dep. Ⓢ Sav. $Last Sale %Div.	President.	Vice-President.	Cashier.	Ass't Cashier.	Liabilities. Paid-up Capital	Surplus and Profits	Deposits	Other Liabilities	Resources. Loans and Discounts	Bonds and Securities	Miscellaneous	Cash & Exchanges, Due from Banks	Principal Correspondents.
▲**Beaver** ——920 10 0 **Beaver** Q7	**Bank of Beaver City** —d•‡$'05 10% 86-677	W. E. Hocker	R. A. Maple O. H. Cafky, *Active*	G. W. Cafky	L. E. Hancock	$ 15,000	$ 4,800	$ 314,500	——	$ 117,490	$ 49,930	$ 11,980	$ 154,900	1st N., Kan. C.; Secur. N., Okla.; 1st N., St. L.
" —— "	First National Bank d Ⓢ •‡'15 $150-20% *par* 100 86-1030	W. H. Wells	H. N. Lawson	John W. Miles	L. G. Miles	25,000	10,000	455,210	——	184,880	45,230	12,830	247,270	Cent. Han. Bk. & Tr. Co., N. Y.; Fid. N. Bk. & Tr., Kan. C.; 4th N., Wichita.
Beggs ——2327 10 0 **Okmulgee** G18	**AMERICAN NATIONAL BANK** *par* 100 86-1112 d Ⓡ •‡'19	J. B. Kelly	F. E. Wilson Ed Neal	E. G. Kelly	E. L. **Roberts**	25,000	1,980	270,060	$ 100	115,550	104,010	21,540	56,040	Ex. N., Tulsa; Com. Tr. Co., Kan. C.
" —— "	**FIRST NATIONAL BANK** $100-10% 86-424 d Ⓢ •‡'08 *par* 100	W. H. Reading	Iva M. Reading	Iva M. Reading	Grace M. Watson	25,000	8,280	222,510	37,670	155,710	72,840	33,080	31,830	Ex. N., Tulsa.
Bennington ——951 11 Bryan Q18	**First National Bank** —•‡'04 $100 86-550	Frank Gibson	——	B. Campbell	T. E. Tarter	25,000	3,250	148,010	33,970	61,670	101,200	14,330	33,030	Am.-1st N., Okla.; Durant N., Durant.
Berwyn ——435 10 0 **Carter** O14	**First National Bank** —‡'04 86-678	J. G. Young	J. B. Spragins	O. A. Sparks	——	25,000	25,000	100,000	——	75,000	30,000	——	100,000	1st N. and Ex. N., Ardmore; Am.-1st N., Okla.
Bessie ——363 10 0 **Washita** I 6	**State Bank of Bessie** —•‡$'28 $150 86-679	H. A. Wiens, *Ch. of Bd. and Pres.*	E. E. Fruechting	I. J. **Loewen**	Georgia Stehr	15,000	4,000	120,000	——	80,000	30,500	——	35,000	Guaranty Tr. Co., N. Y.; Far. N., Okla.; Cent. N., Enid.
Bethany ——485 10 0 **Oklahoma** I 11	**Farmers State Bank** —‡$'21 $150-10% *par* 100 86-1186	S. H. Bundy	J. A. White	John Stockton	——	10,000	650	96,130	——	49,700	22,060	5,730	29,290	Liberty N., Okla.
Big Cabin ——929 10 0 **Craig** O22	**Bank of Big Cabin** —•‡$'06 $150-20% 86-680	F. M. Adams	S. F. Parks	S. A. **Cobb**	——	6,650	2,500	69,580	——	46,590	9,320	6,500	16,320	Com. Tr. Co., Kan. C.; Vinita N., Vinita.
Billings ——846 10 0 **Noble** O12	**Billings National Bank** *par* 100 86-547 Ⓡ •‡'02	C. E. Pierce	D. C. Fraizer	T. Chatburn	T. Adraince	25,000	3,750	201,900	——	61,250	118,200	5,800	45,400	Fid. N. Bk. & Tr. Co., Kan. C.; Cent. N., Enid; Am.-1st N., Okla.
" —— "	**First National Bank** —Ⓢ •‡'99 $120-10% *par* 100 86-546	H. C. Jones	Henry Ensminger	——	L. B. Campbell	25,000	5,000	228,400	1,840	87,420	92,760	7,710	72,350	Cent. Han. Bk. & Tr. Co., N. Y.; 1st N., Wichita.
Binger ——482 10 0 **Caddo** J8	**First National Bank** —•‡'22 *par* 100 86-682	J. H. Fugate	S. M. Fugate	J. W. Savage	R. H. Venable	25,000	6,000	235,000	——	99,250	40,500	16,250	110,000	Am.-1st N., Okla.; Drov. N., Kan. C.
Bison ——228 10 0 **Garfield** E10	**Bison State Bank** —Ⓡ •‡$'02 $250-25% 86-683	J. F. Trojan	J. F. Vaverka	J. E. Herrian	——	10,000	5,330	158,150	——	120,600	21,520	3,000	28,360	Am. N. and 1st N., Enid; Com. Tr. Co., Kan. C.
Bixby ——1249 10 0 **Tulsa** G19	**Citizens Security Bank** *par* 100 86-1211 d‡$'24	K. M. Rowe	G. A. Brown	Clyde Presley	Ivan D. Brown	15,000	10,100	241,070	450	169,180	18,250	5,790	73,400	1st N., Muskogee; Ark. Valley State, Broken Arrow.
" —— "	*First National Bank* *(See Skedee)*		*(Closed February 19*, 1929)											
Blackburn ——257														
Blackwell ——7174 10 0 **Kay** B13	**Blackwell Exchange Bank** $150-12% 86-151 d Ⓢ •‡$'96 *par* 100	Wm. H. Pauly	J. W. Morse	P. L. Wilbur	G. H. Rhoades Orval Wilbur	60,000	14,000	700,000	——	414,000	173,000	40,000	147,000	Chase N., N. Y.; 1st N., Kan. C. and Wichita; Am.-1st N., Okla.; 1st N. Bk. & Tr. Co., Tulsa.
" —— "	**FIRST NATIONAL BANK** $250-10% 86-153 d Ⓢ T •‡1900 *par* 100	G. E. **DOWIS** W. H. **BURKS**, *Ch. of Bd.*	F. M. **BUTCHER** **OLA GOODSON**	W. W. **WILKINS**	——	100,000	29,940	1,373,500	25,000	666,120	592,990	50,000	219,330	Gty. Tr. Co., N. Y.; Inter-State N., Kan. C., Secur. N., Okla.; 4th N., Wich.
" —— "	Security State Bank $250-30% 86-1076 d Ⓑ Ⓢ •‡$'18 *par* 100	Dave Schonwald	J. L. Welsh E. H. Peine	L. G. Lenker	A. Tarbet	50,000	29,030	950,310	550	481,140	271,160	54,190	223,400	Cent. Han. Bk. & Tr. Co., N. Y.; Fid. N. Bk. & Tr. Co., Kan. C.; Am.-1st N., Okla.; 1st N., Wich.
" —— "	State Guaranty Bank 86-152 Ⓢ •‡$'08	E. A. Lentz	O. M. Swaim	E. H. Rucker	A. L. Hess	50,000	26,980	905,120	——	519,650	123,390	43,250	295,540	N. Park, N. Y.; Cont. Ill. Bk. & Tr. Co., Chi.; Com. Tr. Co., Kan. C.; 1st N., Wichita; Ex. N., Tulsa.
Blair ——437 10 0 **Jackson** M4	**First National Bank** —•‡'01 $150-10% *par* 100 86-554	R. R. Jackson, *Ch. of Bd. and Pres.*	J. B. Owen R. B. Mayfield	O. N. Rowe	Faye Nipp J. N. Watson, Jr.	25,000	8,500	175,000	——	125,500	30,000	——	53,000	Am.-1st N., Okla.; Altus N., Altus.
Blanchard ——842 10 0 **McClain** K11	**First National Bank** —•‡'07 $350-25% *par* 100 86-515	J. M. Gordon	John B. Edwards	T. J. Laws	W. Buckbee	25,000	62,500	325,000	——	140,000	83,470	19,340	169,700	Chase N., N. Y.; Mtle.-Com. Bk. & Tr. Co., St. L.; Sec. N., Okla.; Inter-State N., Kan. C.
" —— "	**First State Bank** —•‡$'08 $125-10% *par* 100 86-516	H. C. Freeny	G. T. Baze	H. E. Green	J. W. Grady	25,000	9,500	200,500	——	155,000	16,500	11,500	52,000	Am.-1st N., Okla.; Ex. N., Tulsa.
Bluejacket ——442 10 0 **Craig** B22	**Bluejacket State Bank** ‡$'08 *par* 125 86-685	J. H. L. Staples	B. F. Horton	C. R. Spradlin	——	10,000	2,360	44,600	6,900	37,430	13,700	3,520	9,220	Com. Tr. Co., Kan. C.; 1st N., Vinita.
▲**Boise City** ——419 10 0 **Cimarron** R2	**Citizens Home Bank** 86-1227 d Ⓢ •‡$'26	G. W. Slack	L. H. Hood	Ida M. Slack	Ida Willoughby	15,000	4,010	156,200	——	83,060	35,500	4,000	52,640	Am.-1st N., Okla.; Inter-State N., Kan. C.
" —— "	**First State Bank** —•‡$'15 $300-20% *par* 100 86-1023	John C. Johnson	E. B. McMahan	Lester Montgomery	Cleo Roberts	15,000	13,660	308,430	——	170,470	66,270	5,420	94,940	Tra. N. and Com. Tr. Co., Kan. C.; Secur. N. and Fid. N., Okla.; 1st N., Amarillo, Tex.
Bokchito ——627 11 Bryan Q18	**First State Bank** —•‡$'10 $200-10% 86-543	D. G. Wilson	P. G. Wilson	H. N. Wilson	R. F. Moreland	10,000	10,750	135,910	——	45,670	——	890	110,100	Chase N., N. Y.; Com. Tr., Kan. C., 1st N., Durant; 1st N., St. L.
Bokoshe ——869 100 Le Flore J23	**State Exchange Bank** —•‡$'08 $150-15% *par* 100 86-686	H. J. Molthan	F. J. White	Arthur Davies	——	15,000	3,500	140,000	——	70,000	42,000	——	19,000	1st N., Ft. Smith; Lib. N., Okla.
Boley ——1154 100 Okfuskee I17	**Farmers & Merch. Bank** •‡$'06 *par* 100 86-687	D. J. Turner	C. L. White C. M. Brooks	W. W. Riley	H. C. McCormick	20,000	7,690	187,930	9,820	104,850	33,940	7,360	79,300	Tra. N., Kan. C.; 1st N., Ft. Smith; Am.-1st N., Okla.; Okemah N., Okemah.

SERVICE—Use the AMERICAN-FIRST NATIONAL BANK IN OKLAHOMA CITY—SERVICE

Digitized for FRASER

Number under Name of Bank is the New Transit Number given to each bank in U. S. exclusively by The Rand-McNally Bankers' Directory, under the authority of The American Bankers Ass'n.

OKLAHOMA—Continued

Non-Bank Towns with Nearest Banking Point (Indexed Acces.), Lawyers, Laws (indexed) in back. of this volume. For Interest Rates, Holidays, etc., see Laws.

Town and County. ▲County Seats. Fig. is F. Res. Dist. 0 is Oklahoma Br.	●Mem. A.B.A. nNew $State †Priv. ‡Mem. State B. Ass'n. [Estab. ◆Fed. Res. Depts: T-Trust B-Bond d-SafeDep. ⑧Sav. $LastSale%Div.	President.	Vice-President.	Cashier.	Ass't Cashier.	Liabilities. Paid-up Capital	Surplus and Profits	Deposits	Other Liabilities	Resources. Loans and Discounts	Bonds and Securities	Miscellaneous	Cash & Exchanges, Due from Banks	Principal Correspondents.
Boynton ....1204 100 Muskogee H20 " ..... "	American State Bank 86-497 d⑧●‡$'05 First National Bank ....●‡'03 86-496	H. L. Wineland	F. R. Hyer	W. A. Calkins	.....	$ 15,000	$ 1,500	$ 100,000	.....	$ 60,000	$ 10,000	$ 7,000	$ 39,500	Com'l N., Muskogee; Producers N., Tulsa; Lib. N., Kan. C.
		P. W. Patterson	R. A. Patterson	Guy W. Bain	.....	25,000	3,250	200,000	.....	150,000	.....	.....	75,000	Com. Tr. Co., Kan. C.; Muskogee N., Muskogee.
Bradley .....186 100 Grady L11	First State Bank .....●‡$'13 86-988	Geo. T. Martin	Roy C. Smith	W. C. Wright	Sallie Hambrick	10,000	6,500	94,900	$ 8,000	56,460	8,380	2,990	50,670	Far. N., Chickasha; Lib. N., Okla.
Braggs .....430 100 Muskogee H22 " ..... "	*First National Bank*	(*Voluntary liquidation December 29, 1928*)												
Braman .....396 100 Kay A13	Farmers State Bank ⑧●‡$'17 $140 *par* 100 86-1074	E. R. Bechtel	C. E. Geiger	William Orr	Aubry M. Orr	20,000	3,950	109,970	5,560	95,350	14,000	13,850	16,290	1st N. and State Reserve, Wichita; State Guaranty, Blackwell.
" ..... "	First National Bank ⑧●‡'11 $130-20% *par* 100 86-689	W. H. Franks	J. M. Wommack ... R. E. Burks	D. E. Pinney	.....	25,000	6,180	184,830	6,250	89,700	88,880	9,270	34,410	Inter-State N., Kan. C.; 4th N., Wichita; 1st N., Blackwell.
Breckinridge ..132 100 Garfield D11	Bank of Breckinridge ⑧●‡$'07 86-690	Fred H. Pralle	F. H. Geihsler	Walter E. Pralle ...	.....	10,000	2,800	60,000	.....	45,000	23,600	.....	7,080	Inter-State N., Kan. C.; Enid Bk. & Tr. Co., Enid.
Brinkman ....239 100 Greer K3	First National Bank ....●‡'22 10% *par* 100 86-692	T. S. DeArman	J. L. Donham	West Holland	W. V. Hardy	25,000	3,390	182,640	.....	99,690	13,550	1,900	95,890	New Eng. N. Bk. & Tr. Co., Kan. C.; Lib. N., Okla.; 1st N., St. L.
Bristow .....3460 100 Creek G16	**AMERICAN NATIONAL BANK** $275-20% *par* 100 86-1037 d⑧T●‡'16	H. G. HENDRICKS ... Send us your B	L. F. THOMPSON .... MALCOLM MORRISON, *V. P. and Tr. Off.* usiness for prom	L. F. THOMPSON .... E. C. MC MILLAN, *A. Tr. Off.* pt and efficient S	W. C. BROWN ..... W. A. THOMPSON ervice.	50,000	51,800	1,439,340	.....	618,890	563,320	53,000	305,000	Chase N., N. Y.; Com. Tr. Co., Tra. N., and Fidelity N. Bk. Tr. Co., Kan. C.; 1st N. and Ex. N., Tulsa; Am.-1st N., Okla.; Mtle.-Com. Bk. & Tr. Co., St. L.
" ..... "	**COMMUNITY STATE BANK** $200-20% *par* 100 86-1212 d⑧⑥●‡$'24	G. E. BULLINGTON, *Ch. of Bd. and Pres.*	C. W. ARTHURS	J. H. BRITTEN	W. G. HUDSPETH	40,000	30,410	332,490	.....	141,340	166,410	25,810	69,370	Chase N., N. Y.; Com. Tr. Co., Kan. C.; Ex. N., Tulsa; Secur. N., Okla.
Britton .....1070 100 Oklahoma H11	First National Bank ...●‡'22 86-693	R. M. Whisler	S. L. Shintaffer	J. Ross Wildman ..	Gail Corbett	25,000	8,020	269,150	.....	100,050	93,400	5,000	103,720	Cent. Han. Bk. & Tr. Co., N.Y.; 1st N., Kan. C.; Fidelity N., Okla.
Broken Arrow 2086 100 Tulsa F20 " ..... "	Arkansas Valley State Bank $175-10% 86-289 ●‡$'05	K. M. Rowe	G. A. Brown	A. M. Laws	W. E. Laws ..... R. A. Wallingford	50,000	41,220	459,840	.....	389,220	6,100	26,000	129,740	Fid. N. Bk. & Tr., Kan. C.; Tradesmens N., Okla.; 1st N., Muskogee; Ex. N., Tulsa.
	First National Bank ...d●‡'02 $180-8% *par* 100 86-282	F. S. Hurd	Chas. E. Foster	P. R. Hurd	J. B. Briggs	25,000	15,000	270,000	.....	198,000	36,000	16,000	60,000	Tra. N., Kan. C.; 1st N. Bk. & Tr. Co., Tulsa and Muskogee; Com'l N., Kan. C., Kan.
Broken Bow ..1983 11 McCurtain P24	McCurtain County Bank 86-1094 ⑧●‡$'18	O. E. Thompson ...	J. M. Craig	.....	W. L. Williamson ..	25,000	4,140	222,890	.....	148,640	39,550	21,300	42,540	Gate City N., Kan. C.
▲**Buffalo** .....479 100 Harper B2	Central State Bank ⑧●‡$'20 $250-20% *par* 120 86-1152	C. E. McMinn	S. McMinn	H. S. Claycomb	W. H. Ring	20,000	5,830	231,800	.....	128,190	30,500	10,660	88,280	Chase, N., N. Y.; Inter-State N., Kan. C.; 1st N., Wichita; Secur. N., Okla.
Burbank .....237 100 Osage C15	Farmers State Bank ⑧●‡$'09 $200-10% 86-695 *par* 100	E. S. Shidler	Geo. Sheel	H. L. Sanderson ...	.....	10,000	10,300	120,000	.....	90,000	34,000	.....	10,500	Citiz. N., Pawhuska; Secur. N., Okla.; Home N., Ark. C., Kan.; Stk. Yds. N., Kan. C.
Burlington ....169 100 Alfalfa A8	Bank of Burlington ⑧●‡$'06 $175-20% *par* 100 86-696	Oswald Thieme ...	H. J. Hampton .... Conrad Kraft	H. C. Doherty	.....	15,000	4,330	105,920	10,000	83,030	32,170	3,630	16,420	Am.-1st N., Okla.; Union Stock Yds. N., Wich.
Butler .....332 100 Custer H5	First State Bank .....●‡$'26 $250-10% *par* 100 86-1052	L. J. Barrett	Cy Howenstine	D. W. Howenstine.	E. T. Barrett ..... Eula White	15,000	17,280	179,300	20,000	157,670	40,630	2,480	30,790	Am.-1st N., Okla. C.
Byars .....629 100 McClain L14	Byars State Bank ...⑧T●‡$'06 $200-15% 86-697 *par* 100	S. C. Newbern	L. R. Newbern	R. L. Dean	Taft Milford	15,000	12,000	190,000	.....	80,000	27,000	10,000	100,000	Chase N., N.Y.; Inter-State N., Kan. C.; Am.-1st N., Okla.; 1st N. Bk. & Tr. Co., Tulsa.
Byron .....249 100 Alfalfa A9	First State Bank .....$'22 *par* 100 86-1127	B. R. Herold	W. A. Miller	C. A. Johnston	.....	10,000	1,350	160,000	.....	65,000	5,500	.....	60,000	4th N., Wichita; Citiz. N., Anthony, Kan.
Cache .....382 100 Comanche M7	Bank of Cache .....‡$'01 $115 *par* 100 86-699	F. M. Shipley, *Ch. of Bd. and Pres.*	A. C. Birdsong	C. E. Price	Rita Banks	10,000	2,700	83,370	720	35,160	18,170	4,280	41,170	Secur. N., Lawton; Lib. N., Okla.
Caddo .....1421 11 Bryan P18	*Caddo National Bank*	(*Merged with Atoka State Bank, Atoka, Okla., February 23, 1929*)												
" ..... "	nFirst State Bank .....$'29 86-1238	G. A. Mason	Henry F. Bass	D. B. Mason	J. D. Mayhebby ...	15,000	2,800	103,640	.....	51,350	52,220	300	17,570	Com'l N., Durant; Com. Tr. Co., Kan. C.; City N., Dallas.
Calumet .....335 100 Canadian H9	First National Bank ...●‡'21 $130-20% 86-700	L. T. Samuelson ...	W. Leighton	L. W. Holman	G. W. Leighton ...	25,000	9,000	240,000	.....	89,000	54,000	.....	120,000	Secur. N., Okla.; Citiz. N., El Reno.
Calvin .....700 100 Hughes L17	First National Bank ...d●‡'03 $185-20% 86-536 *par* 100	C. H. Wilbanks	Hugh L. Harrell ...	O. M. Morse	.....	25,000	25,620	307,410	24,550	104,970	96,300	6,800	174,510	Secur. N., Okla.; 1st N. Bk. & Tr. Co., Tulsa.
Camargo .....310 100 Dewey F5	First State Bank .....●‡$'11 *par* 100 86-934	W. E. Hocker	T. L. Black	P. S. Hocker	W. E. Spaid ..... Frank Ferguson	10,000	4,000	111,000	.....	61,000	.....	.....	50,000	Com. Tr. Co., Kan. C.; Far. N., Elk City; Secur. N., Okla.
Caney .....432 11 Atoka P18	Bank of Caney .....●‡$'03 86-703	R. R. Hall	R. A. Dabney	C. H. Brown	.....	18,000	3,000	80,000	.....	40,000	32,000	.....	100,000	State N., Denison; Durant N., Durant; Com. Tr. Co., Kan. C.

OLDEST NATIONAL BANK IN OKLAHOMA CITY—AMERICAN-FIRST NATIONAL BANK

Digitized fo
https://fras
Federal Reserve Bank of St. Louis

Number under Name of Bank is the New Transit Number given to each bank in U. S. exclusively by The Rand-McNally Bankers' Directory, under the authority of The American Bankers Ass'n.

OKLAHOMA—Continued

Non-Bank Towns with Nearest Banking Point (Indexed Acces.), Lawyers, Laws (indexed) in back of this volume. For Interest Rates, Holidays, etc., see Laws.

Town and County. ▲County Seats. Fig. is F. Res. Dist. 0 is Oklahoma Br.	●Mem. A.B.A. ⁿNew §State †Priv. ‡Mem. State B. Ass'n. [Estab. ◆Fed. Res. Depts: T-Trust B-Bond d-SafeDep. ⓢSav. $LastSale%Div.	President.	Vice-President.	Cashier.	Ass't Cashier.	Liabilities. Paid-up Capital	Surplus and Profits	Deposits	Other Liabilities	Resources. Loans and Discounts	Bonds and Securities	Miscellaneous	Cash & Exchanges, Due from Banks	Principal Correspondents.
Canton ....582 100 Blaine F7	Bank of Canton ....●‡$'05 *par* 100 86-476	H. C. Willis	O. P. Willis	B. R. Willis	Claude L. Willis	$ 20,000	$ 4,500	$ 185,000		$ 108,000	$ 69,000		$ 45,000	1st N., Wichita; Cent. N., Enid; Secur. N. and Amer.-1st N., Okla.
Canute ....412 100 Washita I 4	First State Bank....‡$'02 86-654	T. A. Scheidemantel	C. Scheidemantel	H. H. Lamm	F. T. Lamm	20,000	8,980	222,130		115,760	50,450	$ 2,600	82,300	Far. N., Okla.; Tra. N., Kan C.
Capron ....184 100 Woods A7	Bank of Capron....●‡$'19 86-1126	W. G. McClure	Clay Howard	G. L. McClure	I. P. Julian	10,000	6,460	131,720		100,820	12,110	11,040	24,200	Inter-State, Kan. C.; 1st N., Alva; Un. Stk. Yds. N., Wich.
Carmen ....792 100 Alfalfa C8	Carmen State Bank....●‡$'23 86-418	R. E. Crain	Jacob Weber	Harry Dean	Bess M. Lewis H. A. Rouch	15,000	2,640	144,580		129,200	3,010	4,450	25,560	Am.-1st N., Okla.; Cent. N. and Am. N., Enid; 1st N., Wichita.
" ..... "	First National Bank in Carmen.... 86-417 ....●‡'27 $200-15% *par* 100	C. W. Watson, *Ch. of Bd. and Pres.*	Bert Raney J. M. Kemper	W. B. Lewey	L. W. Geist	25,000	8,340	222,410	$ 24,750	132,790		10,460	137,250	Am.-1st N., Okla.; 4th N., Wichita; Com. Tr. Co., Kan. C.
Carnegie ....1150 100 Caddo K7	**FARMERS NATIONAL BANK** 86-435 ●‡'20	C. H. Griffith	J. A. Hyndman	C. L. Barton	J. W. Fisher C. E. Jamieson	25,000	22,580	583,030	650	273,170	62,020	23,750	272,320	Fid. N. Bk. & Tr., Kan. C.; Secur. N., Okla.; Okla. N., Chickasha; Seaside N., Long Beach.
" ..... "	First National Bank....●‡'20 $150 *par* 166 86-1162	P. Breckenridge	J. R. Thomas	S. E. Johnson	F. M. Burch	30,000	30,420	593,860	6,000	323,950	193,900	17,620	124,810	Drov. N., Kan. C.; Am.-1st N., Okla.; Anadarko N., Anadarko.
Carney ....367 100 Lincoln G14	Carney State Bank ....●‡$'02 10% 86-704	J. C. Jonas, *Ch. of Bd. and Pres.*	R. Jonas	Geo. J. Jonas	R. E. Hanmer	15,000	4,700	153,270		96,950	39,000	5,020	32,000	Inter-State N., Kan. C.; Secur. N., Okla.
Carrier ....275 100 Garfield D9	First State Bank ....●‡$'08 86-706	D. A. Lewis	M. E. Lewis	M. E. Lewis		15,000	2,250	85,000		43,500	5,270	3,750	49,720	1st N., Enid; Fidelity N., Okla.
Carter ....389 100 Beckham J3	First National Bank....●‡'10 86-397	E. K. Thurmond	Guy Ford	J. C. MacKenzie	E. E. Tabor	25,000	5,000	371,360	1,590	187,380	27,350	7,500	180,710	1st N., St. L.; 1st N., Elk City; Am.-1st N., Okla.
Cashion ....296 100 Kingfisher G11	Cashion State Bank ...●‡$'27 *par* 100 86-1229	J. M. Speice, *Ch. of Bd. and Pres.*	F. W. Lankard	S. E. Kelly	Maude Kelly Flora Battershell	15,000	3,880	141,120	13,080	84,710	39,550	4,000	44,830	Far. N., Okla. C.; Ex. N., Tulsa.
Castle ....381 100 Okfuskee I 17	First State Bank....●$'08 30% *par* 210 86-707	A. J. Martin, *Ch. of Bd. and Pres.*	Burr Randles	T. Elliott	H. H. Gray	15,000	9,490	143,700	330	129,110	1,650		37,770	1st N., Kan. C. and Ft. Smith; Am.-1st N., Okla.
Catoosa ....363 100 Rogers E20	Farmers & Merch. Bank $125 *par* 100 86-708 d●‡$'02	G. D. Davis	J. F. Blair	G. S. Mays	Howard Dearston	10,000	470	56,930		27,590	18,700	8,300	12,820	N. Bk. of Claremore, Claremore.
Cement ....1098 100 Caddo L9	First National Bank....●‡'17 $150 *par* 100 86-1054	F. M. Bailey	J. M. Pittman	L. E. Stepp	Maudie Goodwin	25,000	3,970	154,890		67,450	88,560	7,500	20,350	Tradesmens N., Okla.; Okla. N., Chickasha.
Centralia ....300 100 Craig B21	First State Bank....dⓢ‡$'19 $150-10% *par* 100 86-602	Justin Needham	Caney Spence	Mrs. Lela C. Needham		15,000	2,600	62,870	8,610	48,340	21,050	2,850	16,840	Far. State, Vinita; Stock Yds. N., Kan. C.
▲**Chandler** ....2226 100 Lincoln H15	First National Bank....●‡'02 86-229	E. C. Love	Roy Dawson	T. C. Ross		50,000	14,350	822,160	60,700	185,950	569,550	28,750	162,960	Chase N., N. Y.; Am.-1st N., Okla.; 1st N. Bk. & Tr. Co., Tulsa; 1st N., St. L.
" ..... "	**UNION NATIONAL BANK** 86-228 ⓢ●‡'92	H. C. Brunt	J. B. Charles Estelle Hoffman	E. G. Keegan	Lawrence Cox Carl Wright	50,000	12,100	1,256,370	50,000	244,600	614,950	21,540	487,390	Cent. Han. Bk. & Tr. Co., N. Y.; Secur. N., Okla.
Chattanooga ..507 100 Comanche N6	First National Bank ..d●‡'20 *par* 100 86-1158	T. G. Shaffer Squire Humble, *Ch. of Bd.*	Squire Humble	F. C. Minton		25,000	8,830	228,390	8,830	106,620	24,350	14,000	117,260	Am.-1st N., Okla.; Am. N., Lawton.
Checotah ....2390 100 McIntosh 121	Checotah State Bank ..‡$'20 $120-10% *par* 100 86-1172	N. P. Lee, *Ch. of Bd. and Pres.*	W. C. Alston	Fletcher Hall	Norman Strahl	25,000	10,500	210,000		65,000	75,000	10,000	85,000	Secur. N., Okla.; Producers N., Tulsa; Com l N., Muskogee.
" ..... "	Peoples National Bankⓢ●‡'11 86-926	J. N. Keeney	E. V. Keeney	G. W. Stidham, Jr.	S. J. McIntosh	50,000	28,440	544,740	50,000	370,640	171,840	20,750	109,940	Chase N., N. Y.; Fid. N. Bk. & Tr. Co., Kan. C.; 1st N., Muskogee.
Chelsea ....1692 100 Rogers C20	**BANK OF CHELSEA** dⓢ●‡$'96 $150 *par* 100 86-317	J. B. MILAM **Prompt person** **Save time and g** **FEE IN ADVA**	N. T. MILAM **al service to all bu** **et service on Coll** **NCE:** *Plain sight*	D. C. HENRY **siness.** **ections and Credi** *drafts, 15c; Cre*		25,000	13,590	393,300		286,260	75,950	18,720	50,950	Chase N., N. Y.; Inter-State N., Kan. C.; Producers N. and Ex. N., Tulsa.
					t Reports by send ing *dit Reports, 25c.* **TRY U S.**									
" ..... "	First National Bank....●‡'01 $130 *par* 100 86-318	J. G. Mehlin	J. S. Hogue	R. C. Brewer	G. A. Tibbs	25,000	10,250	345,440	6,610	140,800	153,410	6,620	86,460	Cent. Han. Bk. & Tr. Co., N. Y.; Com. Tr. Co., Kan. C.; Ex. N., Tulsa.
▲**Cherokee** ....2017 100 Alfalfa B8	**ALFALFA COUNTY NATIONAL BANK** $190-20% *par* 100 86-236 dⓢ●‡'08	H. B. KLIEWER **Save time and g** **FEE IN ADVAN**	H. G. FRIZZELL **et service on Coll** **CE:** *Plain sight*	A. D. KINCHELOE **ections and Cred** *drafts, 15c; Cred*		25,000	14,480	217,590	22,530	165,000	54,070	12,660	47,870	Cent. Han. Bk. & Tr. Co., N. Y.; 4th N., Wichita; 1st N., Kan. C.
					it Reports by sen ding *it Reports, 25c.* **TRY U-S.**									
" ..... "	**CHEROKEE NATIONAL BANK** $225-12% 86-235 ⓢ●‡'01	J. C. Beaty	F. M. Overstreet	J. W. Constant	Ruth White	30,000	20,360	490,780		257,780	119,210	16,000	148,160	Gty. Tr. Co., N. Y.; Com. Tr. Co., Kan. C.; Am.-1st N., Okla.; Am. N., Enid.
" ..... "	Farmers National Bank $140-20% *par* 100 86-237 ⓢ●‡'10	P. Stein	C. M. Delzell G. A. Tucker	C. S. Dunnington		40,000	7,120	359,750		258,360	79,060	16,250	53,200	New Eng. N. Bk. & Tr. Co., Kan. C.; Far. N., Okla.
▲**Cheyenne** ....400 100 Roger Mills H2	First State Bank....dⓢ●‡$'98 $400-20% *par* 100 86-574	I. C. Thurmond	A. L. Thurmond T. P. Higgins	R. N. Higgins, Jr.	W. T. Smoot H. B. Graham	20,000	6,280	335,340		256,080	36,410	14,390	54,740	Chase N., N. Y.; Am.-1st N., Okla.; Com. Tr., Kan. C.; 1st N., St. L.

SERVICE—Use the AMERICAN-FIRST NATIONAL BANK IN OKLAHOMA CITY—SERVICE

Digitized for FRASER

Number under Name of Bank is the New Transit Number given to each bank in U. S. exclusively by The Rand-McNally Bankers' Directory, under the authority of The American Bankers Ass'n.

OKLAHOMA—Continued

Non-Bank Towns with Nearest Banking Point (Indexed Acces.), Lawyers, Laws (indexed) in back of this volume. For Interest Rates, Holidays, etc., see Laws.

Town and County. ▲County Seats. Fig. is F. R. Dist. 0 is Oklahoma Br.	●Mem. A.B.A. ⁿNew §State †Priv. ‡Mem. State B. Ass'n. [Estab. ◆Fed. Res. Depts: T-Trust B-Bond d-SafeDep. ⓢSav. $LastSale%Div.	President.	Vice-President.	Cashier.	Ass't Cashier.	Liabilities. Paid-up Capital	Surplus and Profits	Deposits	Other Liabilities	Resources. Loans and Discounts	Bonds and Securities	Miscellaneous	Cash & Exchanges, Due from Banks	Principal Correspondents.
▲Chickasha 10,179 100 Grady K9	Chickasha National Bank $165-10% *par* 100 86-48 dⓢ●‡'06	R. C. Smith	D. S. Downey M. C. Mandeville	O. W. Foster	E. W. Wasson Louis Burtschi	$ 100,000	$ 26,790	$ 878,880	$ 52,020	$ 484,710	$ 320,990	$ 38,620	$ 213,380	Lib. N., Okla.; Miss. Valley Merch. State Tr. Co., St. L.
" ----- "	**CITIZENS NATIONAL BANK** $137.50-8% 86-46 dⓢ●‡1900 *par* 100	B. P. Smith	W. W. Horne E. D. Foster, *Active*	R. R. Smith	D. C. Newman R. K. Smith	100,000	34,920	1,036,980	----------	625,880	275,060	37,630	233,320	Cent. Han. Bk. & Tr. Co., **N. Y.**; 1st N., Kan. C.; Am.-1st N., Okla.; Ex. N., Tulsa.
" ----- "	**FARMERS NATIONAL BANK** $125 *par* 100 86-49 dⓢ●‡'22	J. W. Wilson	H. A. Stephenson	L. C. Wright	L. M. Gardner R. J. Pierce	100,000	34,470	756,730	----------	426,640	245,200	23,880	195,540	Chase N., N. Y.; Fidelity N., Okla. C.
" ----- "	First National Bank 86-45 dⓢ●‡1900	Wm. Inman	B. F. Johnson	B. F. Johnson M. C. Mays, *A. C.*	Joe H. Cunningham Mary B. Devlin	200,000	14,440	995,370	99,750	297,310	673,050	49,800	289,410	N. City, N. Y.; Cont. Ill. Bk. & Tr. Co. Chi.; Am.-1st N., Okla.; Inter-State N., Kan. C.
" ----- "	Oklahoma National Bank $300-10% *par* 100 86-47 ●‡'11	R. K. Wootten, *Ch. of Bd. and Pres.*	F. T. Chandler, *Act.* W. H. Gilkey	C. B. Turner	R. A. Cornwell P. R. Williams	100,000	158,640	2,237,690	25,400	1,234,030	554,680	50,000	683,030	Gty. Tr. Co., N. Y.; 1st N., Chi. and St. L.; Secur. N., Okla.
▲Claremore 3435 100 Rogers E20	**BANK OF COMMERCE** $150-10% 86-179 dBⓢ●‡$'95 *par* 100	F. V. Askew	C. B. Heltzendorff	I. L. Miller	----------	25,000	7,350	279,820	----------	87,260	130,960	8,900	85,050	Seab., N. Y.; Lib. N., Kan. C.; 1st N., St. L.; Ex. N., Tulsa.
" ----- "	**NAT'L BK. OF CLAREMORE** $200-10% 86-180 dⓢ●‡'02 *par* 100	G. D. Davis	W. F. Hays	G. O. Bayless	B. H. Bayless G. O. Rowe	50,000	14,990	850,240	56,720	425,650	342,790	60,620	142,880	Chase N., N. Y.; 1st N., St. L.; **Fid. N. Bk. & Tr., Kan. C.**; Ex. N., Tulsa; Far. N., Okla. C.
Clarita 232 11 Coal N16	Farmers State Bank ●‡$'22 *par* 100 86-1197	L. M. O'Neal	----------	T. A. Bryan	----------	10,000	1,500	90,220	1,280	24,890	5,820	8,660	63,630	Secur. N., Okla. C.
Clayton 110 11 Pushmataha N21	Clayton State Bank ●‡$'22 $150-28% *par* 100 86-1196	M. L. Harris	Neil Sims	Wharton Mathies	Jeff Ingram	10,000	6,200	109,160	----------	73,310	33,550	3,000	15,500	1st N., Ft. Smith.
Cleo Springs 375 100 Major D8	Cleo State Bank ●‡$1900 *par* 100 86-588	D. W. Fuzzell	P. E. Hughey	R. W. Weaver	O. B. Weaver E. J. Weaver	10,000	4,030	105,930	----------	55,810	12,030	7,970	44,150	**Fidelity N., Okla.**; **Fid. N. Bk. & Tr., Kan. C.**; Okla. State, Enid.
Cleveland 2717 100 Pawnee D16	Cleveland National Bank $210-20% 86-330 dⓅ●‡'04 *par* 100	E. C. Mullendore, *Ch. of Bd. and Pres.*	J. M. Grady	A. C. Adams	E. C. Mullendore, Jr.	50,000	12,210	749,840	25,550	312,110	263,650	12,990	248,840	Seab., N. Y.; 1st N., Kan. C.; Cent. N., Tulsa.; Secur. N., Okla.
" ----- "	*Fidelity State Bank* ----------	(*Closed February* 15, 1929)												
" ----- "	First National Bank dBⓢ●'01 $120 *par* 100 86-329	R. L. Lunsford	----------	G. W. Reynolds	J. E. McCracken	50,000	12,560	436,670	73,190	231,480	234,430	52,230	54,270	Chase N., N. Y.; Am.-1st N., Okla.; 1st N. Tulsa.
Clinton 2596 100 Custer I 6	First National Bank dⓢ●‡'03 86-182	F. H. Crow	C. E. Gannaway	Sam B. Rickert	G. G. Zahn	25,000	14,350	432,760	24,800	185,490	148,220	13,820	149,380	Chase N., **N. Y.**; 1st N., St. L.; Am.-1st N., Okla.
" ----- "	Oklahoma State National Bk. $195-8% 86-184 dBⓢ●‡'08 *par* 100	G. C. Wheeler, *Ch. of Bd. and Pres.*	A. T. Wheeler, *Act.* I. U. Smith	L. G. Nelson	Viola Rather	25,000	12,090	421,690	----------	218,950	135,820	22,700	81,310	Fid. N. Bk. & Tr., Kan. C.; Am.-1st N., Okla.; Mississippi Valley Merch. State Tr. Co., St. L.
" ----- "	**SECURITY NATIONAL BANK** $200-20% *par* 100 86-183 d●‡'08	L. E. Coleman C. G. Welch, *Ch.*	J. D. Simpson	E. M. Bowman	----------	50,000	33,450	784,550	----------	315,840	299,600	27,200	225,360	N. City, N. Y.; Inter-State N., Kan. C.; Far. N., Okla.
▲Coalgate 3009 11 Coal N18	First National Bank in Coalgate 86-154 ●‡'24 $120 *par* 100	L. G. Voorhees	J. M. Browning	J. M. Browning	O. O. Browning Lillian O'Connell	25,000	4,550	249,850	1,540	81,010	113,370	3,230	83,330	Chase N., N. Y.; 1st N., Ardmore; Tradesmens N., Okla.; Am. Ex. N., Dallas.
Colbert 519 11 Bryan Q17	First National Bank ●‡'05 $125-10% 86-713	W. H. McCarley	A. N. Leecraft C. B. Carter, *Active*	W. H. McCarley, Sr.	----------	25,000	8,000	81,000	----------	41,300	47,000	----------	20,000	Durant N., Durant; Am. Ex. N., Dallas; State N., Denison, Tex.
Collinsville 3801 100 Tulsa D10	American Exchange Bank *par* 100 86-1233 ⓢ●‡$'28	C. T. McCarty	O. L. Farmer Fred Feigel	W. I. Keller	S. O. Boswell	25,000	6,000	175,000	----------	95,000	52,000	----------	59,000	City, Kan. C.; Ex. N., Tulsa; Union N., Bartlesville.
Colony 415 100 Washita J 7	Colony State Bank ●‡$'03 86-715	P. E. Schaub	J. M. Seger	W. G. Jahn	M. M. Jahn	15,000	4,320	117,180	----------	71,900	40,120	2,760	21,710	Am.-1st N., Okla.; 1st N., Weatherford.
Comanche 1427 100 Stephens O10	First National Bank d●‡'02 150-10% *par* 100 86-884	E. M. Ralls	John Ralls	C. C. Randel	Clay Randall Manton Ralls	50,000	22,790	450,000	25,000	275,250	141,560	54,000	76,980	Am.-1st N., Okla.; Am. Ex. N., Dallas; Ex. N., Tulsa.
" ----- "	Security State Bank d●‡$'20 $100 *par* 100 86-1166	A. N. Harley	R. A. Hillery	Carl Rice	----------	25,000	2,030	64,340	----------	66,520	9,560	----------	15,290	Tradesmens N., Okla. C.; Secur. N., Duncan.
Commerce 2555 100 Ottawa A23	First National Bank d●'15 $150-20% 86-1013 *par* 100	R. J. Tuthill	J. S. Pittman N. W. Wyatt, *Act.*	G. W. Lee	E. M. Hufford	25,000	11,550	385,090	----------	159,300	169,450	----------	76,290	New Eng. N. Bk. & Tr. Co., Kan. C.; Ottawa Co. N., Miami.
Cooperton 105 100 Kiowa L6	Bank of Cooperton ●‡$'03 20% *par* 100 86-716	M. Smelser	M. I. Straw	C. A. Smelser	----------	10,000	5,500	125,000	----------	70,000	30,000	8,000	32,000	Secur. N., Okla; City Gty., Hobart.
Copan 430 100 Washington A19	Copan State Bank ⓢ●‡$'28 $150 *par* 100 86-717	D. M. Lyler	Allan Proudlove	H. C. Courtney	----------	15,000	----------	50,000	----------	40,000	6,000	7,000	12,000	Un. N., Bartlesville; Com. Trust Co., Kan. C.
▲Cordell 1855 100 Washita J6	Cordell National Bank $225-25% *par* 100 86-252 dⓢ●‡'03	J. M. Armfield	J. M. Callaway	F. G. Kliewer	J. C. Parman	30,000	15,000	585,000	----------	230,000	150,000	20,000	230,000	Chase N., N. Y.; Com. Tr. Co., Kan. C.; 1st N., St. L.; Am.-1st N., Okla.
" ----- "	Farmers National Bank $200-30% *par* 100 86-251 dⓢ●‡'11	A. E. Symcox G. A. W. Fleming, *Ch.*	A. E. Symcox R. Behnke	J. R. Symcox	Miles A. Ruston	25,000	6,000	350,000	25,000	123,000	101,000	32,000	150,000	Far. N., Okla.; 1st N., Kan. C.; Am. Ex. N., Dallas.
" ----- "	First National Bank in Cordell 86-253 dⓢ●‡'13 $200 *par* 100	I. L. Hull	W. F. Taylor	C. C. Cooke	A. C. Buchanan	30,000	10,700	304,800	620	218,070	70,070	20,920	37,070	Chase N., N. Y.; Fid. N. Bk. & Tr., Kan. C.; 1st N., Wichita; Secur. N., Okla. C.
Corn 235 100 Washita I7	Corn State Bank ●‡$'07 $200-9% *par* 100 86-802	P. B. Harms	----------	J. W. Duerksen	J. E. Siemens	10,000	430	64,650	3,080	48,150	790	3,990	25,220	Fidelity N., Okla.; Lib. N., Weatherford; Cordell N., Cordell.

SERVICE—Use the AMERICAN-FIRST NATIONAL BANK IN OKLAHOMA CITY—SERVICE

Digitized
https://fra
Federal Reserve Bank of St. Louis

Number under Name of Bank is the New Transit Number given to each bank in U. S. exclusively by The Rand-McNally Bankers' Directory, under the authority of The American Bankers Ass'n.

OKLAHOMA—Continued

Non-Bank Towns with Nearest Banking Point (Indexed Acces.), Lawyers, Laws (indexed) in back of this volume. For Interest Rates, Holidays, etc., see Laws.

Town and County. ▲County Seats. Fig. is F. Res. Dist. 0 is Oklahoma Br.	●Mem. A.B.A. ?New §State †Priv. ‡Mem. State B. Ass'n. [Estab. ◆Fed. Res. Depts. T-Trust B-Bond d-Safe Dep. ⓢSav. $Last Sale %Div.	President.	Vice-President.	Cashier.	Ass't Cashier.	Liabilities. Paid-up Capital	Surplus and Profits	Deposits	Other Liabilities	Resources. Loans and Discounts	Bonds and Securities	Miscellaneous	Cash & Exchanges, Due from Banks	Principal Correspondents.
Covington ....1283 100 Garfield E11	**AMERICAN STATE BANK** $250 86-720 d●‡$'11	A. E. WILKINS.... 15 CENTS sent t 25 CENTS for ea	ASA FITZGERALD ... o us with each sig ch credit report t	E. F. FITZGERALD... ht draft for prese nsures prompt, pe	W. T. HENRY..... ntation, and rsonal attention.	$ 30,000	$ 10,000	$ 301,000	———	$ 240,000	$ 35,000	———	$ 66,000	Fid. N. Bk. & Tr., Kan. C.; Cent. N., Enid; Am.-1st N., Okla.; Ex. N., Tulsa.
" ——— "	Covington State Bank $150-10% 86-1049 d●‡$'17 par 100	W. E. Carey, *Ch. of Bd. and Pres.*	Wallace Melvin....	Wallace Melvin ...	———	20,000	3,500	100,000	———	80,000	20,000	$ 23,500	20,000	Garfield Co., Enid; Secur. N., Okla.; Ex. N., Tulsa.
Coweta .....1318 100 Wagoner F20	First National Bank.....‡'03 $180 86-360	W. S. Vernon....	C. C. Hultquist.... T. P. Luker	L. Vernon.....	———	25,000	14,180	229,350	$ 25,000	124,900	96,680	3,690	68,250	1st N., Kan. C. and Muskogee.
" ——— "	Security National Bank●‡'22 $160-12% *par* 100 86-358	J. F. Raper	W. H. Rust.....	P. R. Wilbanks....	———	30,000	7,000	225,000	———	125,000	65,000	47,000	25,000	1st N. Bk. & Tr. Co. and Producers N., Tulsa; Com. Tr. Co., Kan. C.
Coyle .....408 100 Logan G13	Cimarron Valley Bank $280-30% *par* 100 86-592 ⓢ●‡$1900	E. E. Carter	H. D. Carter.....	John A. Fry.....	———	10,000	9,460	185,060	———	130,060	25,320	5,100	44,040	Fid. N. Bk. & Tr., Kan. C.; Secur. N., Okla. C.; 1st State, Guthrie.
" ——— "	First National Bank...●‡'04 $150-10% 86-593	M. E. Fruin.....	Frank Dale..... Nona M. Fruin	Carlotta M. Fruin .	Roy Melton	25,000	7,830	119,290	24,300	71,000	76,730	5,000	23,680	Tradesmens N., Okla.; 1st N., Guthrie; 1st N., St. L.
Crescent.....878 100 Logan F11	Bank of Crescent.....●‡$'16 $175-6% *par* 100 86-414	Wm. Brown.....	J. T. Stinson	R. N. Armstrong--	———	20,000	6,110	148,120	920	112,770	30,480	6,000	25,920	1st N., Guthrie; Am.-1st N., Okla.; Ex. N., Tulsa.
" ——— "	Farmers & Merchants Bank $200-20% *par* 100 86-413 dT●‡$'02	H. A. Adams.....	R. E. Beyer.....	E. W. Aniba.....	———	20,000	14,700	370,000	3,300	220,000	135,000	2,000	51,000	Com. Tr. Co., Kan. C.; 1st State, Guthrie; Am.-1st N., Okla.
Cushing .....6326 100 Payne F15	**FARMERS NATIONAL BANK** $250-20% *par* 100 86-381 d●‡'97	S. A. Bryant, *Ch. of Bd. and Pres.*	T. J. Hughes..... R. C. Jones L. N. Stephenson	Harry Metzl.....	R. T. McLaury	50,000	57,260	1,030,310	13,700	615,380	338,090	15,400	182,400	Guar. Tr. Co., N. Y.; Fid. N. Bk. & Tr. Co., Kan. C.; Secur. N. and Am. 1st N., Okla.; Ex. N., Tulsa.
" ——— "	**FIRST NATIONAL BANK** ●‡'03 86-379	E. C. MULLENDORE 15 CENTS sent 25 CENTS for e	J. E. BERRY ..... T. N. BERRY G. K. LAUGHLIN to us with each sl ach credit report	J. W. WILSON..... LOREN CROOK, *A. C.* ROY SMALTZ, *A. C.* ght draft for pres insures prompt, p	E. G. BURFORD..... L. J. MARTIN C. F. FOSTER entation, and ersonal attention.	100,000	23,880	1,752,570	48,900	770,330	578,140	55,850	521,030	Seab., N. Y.; Sec. N., Okla.; Cent. N., Tulsa; Tra. N. and Com. Tr. Co. N., Kan. C.
" ——— "	**OKLAHOMA NATIONAL BANK** 8% *par* 100 86-985 d●‡'15	J. N. BELLIS.....	E. A. BOMAR.....	L. H. PRINGEY	LEVI SWINGLE.....	50,000	12,360	391,420	———	209,190	90,200	7,620	146,760	Chase N., N. Y.; 1st N. Bk. & Tr. Co., Tulsa. Am.-1st N., Okla.; Com. Tr. Co., Kan. C
Custer .....671 100 Custer H5	First National Bank...●‡'07 $150-10% *par* 100 86-429	J. B. Rowland..... M. O. Dawson, *Ch.*	R. B. Leeka.....	F. T. Huston.....	Emil Beberness....	25,000	11,710	280,470	25,000	157,720	124,760	7,320	52,380	Liberty N., Okla.
" ——— "	Peoples Bank .....ⓢ●‡$1900 $200-30% *par* 100 86-428	Ed. Evans.....	L. E. Ratliff ..... J. H. Hoberecht	J. H. Hoberecht...	M. M. Hoberecht..	15,000	11,260	271,420	———	140,000	100,000	———	52,000	Am.-1st N., Okla.; Com. Tr. Co., Kan. C.; Ex. N., Tulsa.
Cyril .....386 100 Caddo L6	Bank of Cyril.....d‡$'08 86-724	C. W. Watson	W. B. Kemper, Jr..	R. B. Whitt.....	T. D. Call.....	20,000	3,000	160,000	———	70,000	20,000	20,000	70,000	Com. Tr. Co., Kan. C.; Okla. N., Chickasha; Am.-1st N., Okla.
Dacoma .....265 100 Woods C7	State Bank of Dakoma .d‡$'04 86-725	R. M. Chase	C. B. Amos	J. H. Dye ———	F. A. Horrall	15,000	4,720	140,350	———	80,780	47,440	———	32,350	Cent. N., Alva; Secur. N., Okla.
Davenport.....440 100 Lincoln H15	Davenport State Bank.d●‡$'07 $225-15% 86-601 par 100	H. A. McCauley....	C. F. Odell.....	A. E. Bracksieck..	———	15,000	3,360	144,220	5,360	93,830	43,070	11,700	19,330	Chase N., N.Y.; Com. Tr., Kan C.; Sapulpa State, Sapulpa; 1st N., St. L.; Ex. N., Tulsa.
Davidson .....609 100 Tillman O5	First State Bank .....●‡$'03 $150 *par* 100 86-727	J. I. Staley	J. H. McClure, *Act.*	C. G. Hudson.....	L. L. Wilson.....	25,000	15,500	485,000	———	224,000	170,660	38,000	92,840	1st N., Kan. C.; Secur. N., Wichita Falls; Secur. N., Okla.
Davis .....1609 100 Murray N14	City National Bank ...●‡'08 $125-10% 86-304	H. S. Emmerson... T. H. Slover, *Ch.*	R. L. Freeman.... W. A. Geren, *Act.*	O. M. Woodward..	R. O. Richardson.. T. P. Harris	25,000	5,660	292,300	———	171,360	79,700	14,000	57,900	Fidelity N., Okla.; Com. Tr. Co., Kan. C.
" ——— "	First National Bank d ⓢ●‡1900 $160 *par* 120 86-302	T. P. Howell	H. N. Horner.....	C. W. Hutchins ...	C. W. Walkup.....	50,000	11,170	300,410	51,180	122,660	202,340	13,330	74,410	Han. N., N. Y.; 1st N., Kan. C.; Secur. N., Okla.
Deer Creek ....218 100 Grant B12	Bank of Deer Creek...●‡$'01 $200-15% 86-728 par 100	J. T. Stewart.....	A. E. Bowers	W. H. Breihan.....	———	15,000	5,000	195,000	———	87,770	79,960	———	47,280	Fid. N. Bk. & Tr., Kan. C.; 1st N., Wichita.
Delaware .....804 100 Nowata B20	*First State Bank*.....	(*Closed July* 26, 192	9)											
Depew .....1025 100 Creek G16	**DEPEW NATIONAL BANK** 86-1156 ●‡'20	C. N. Lee ———	Wilbert Harrington	R. W. Shaw.....	———	25,000	6,920	164,420	———	78,520	35,700	13,980	68,140	Com. Tr. Co., Kan. C.; 1st N. Bk. & Tr. Co., Tulsa.
" ——— "	State National Bank.....●'07 $200-10% 86-729 par 100	J. L. West.....	O. S. Coppedge....	H. G. Merryman ..	———	25,000	6,660	326,390	———	160,700	70,140	11,600	115,620	Tra. N., Kan. C.; Ex. N., Tulsa; Am.-1st N., Okla.; Union N., Chandler.
Dewey .....2302 100 Wash. B19	**FIRST NATIONAL BANK** *par* 100 86-320 ⓢT●‡'06	D. M. Tyler	H. H. McClintock .	O. A. Patridge.....	W. A. Everett	25,000	22,460	325,360	43,760	216,000	114,640	25,200	60,730	Gty. Tr. Co., N. Y.; Inter-State N. and Col. N., Kan. C.; Union N. and 1st N., Bartlesville.; 1st N. Bk. & Tr. Co., Tulsa.
" ——— "	**SECURITY NATIONAL BANK** 86-321 ⓢ●‡'11	C. J. Klewer	Cecil Peters.....	Ernest Koester....	———	25,000	11,470	179,110	———	122,180	49,180	13,100	31,120	Cent. Han. Bk. & Tr. Co., N.Y.; Fid. N. Bk. & Tr., Kan. C.; 1st N., Bartlesville.
Dill .....345 100 Washita J5	Dill State Bank.....●‡$'06 $200-30% *par* 145 86-731	J. M. Armfield.....	E. K. Thurmond...	C. B. Williams.....	Roy C. Brown.....	10,000	8,560	159,730	2,300	88,470	20,630	5,900	65,600	Am.-1st N., Okla.; 1st N., St. L.; Com. Tr. Co., Kan. C.
Douglas.....195 100 Garfield E11	Douglas State Bank.....●‡$'02 $225 *par* 100 86-732	F. E. Felt.....	L. L. Lovell.....	L. L. Lovell	J. L. Branen.....	15,000	7,430	130,800	———	93,050	18,680	5,000	36,510	Am. N., Enid; Am.-1st N., Okla.; 1st N. Bk. & Tr. Co., Tulsa.
Dover .....390 100 Kingfisher F10	Dover State Bank .....●$'28 $125 86-1236	J. T. Auglin	Cly Beck	J. R. McCoy	———	15,000	3,030	77,210	———	21,160	45,040	3,590	25,420	Am.-1st N., Okla. C.; Enid. Bk. & Tr. Co. and Okla. State, Enid.
Driftwood .....157 100 Alfalfa B8	Security State Bank..ⓢ‡$'21 $125-10% *par* 100 86-734	A. Jenkinson	H. Gransbury.....	M. R. Sears	Fay Sears	10,000	1,740	125,000	———	58,000	7,000	———	40,000	Union Stock Yds. N., Wichita; Farmers N., Okla.

OLDEST NATIONAL BANK IN OKLAHOMA CITY—AMERICAN-FIRST NATIONAL BANK

Digitized for FRASER

Town and County. ▲County Seats. Fig. is F. Res. Dist. 0 is Oklahoma Br.	●Mem. A.B.A. ²New §State †Priv. ‡Mem. State B. Ass'n. [Estab. ◆Fed. Res. Depts: T-Trust B-Bond d-Safe Dep. ⑧Sav. $Last Sale %Div.	President.	Vice-President.	Cashier.	Ass't Cashier.	Liabilities. Paid-up Capital	Surplus and Profits	Deposits	Other Liabilities	Resources. Loans and Discounts	Bonds and Securities	Miscellaneous	Cash & Exchanges, Due from Banks	Principal Correspondents.
Drummond 292 10 0 Garfield E10	Bank of Drummond ⑤‡$'02 $200–16% *par* 100 86–735	C. W. Watson	W. T. Kemper, Jr.	Lulu S. Allen	Gladys Shockley	$ 20,000	$ 5,000	$ 200,000		$ 100,000	$ 40,000	$ 20,000	$ 65,000	Com. Tr. Co., Kan. C.; Okla. State, Enid.
Drumright 6460 10 0 Creek F16	**DRUMRIGHT STATE BANK** $200–20% 86–997 d⑤●‡$'14 *par* 100	J. M. BEESLEY	BEN RUSSELL, *Act.* AARON DRUMRIGHT	P. M. SKOUBY	F. H. ADCOCK M. L. PARHAM	75,000	35,920	1,037,400		568,950	211,200	65,000	303,170	Chase N., N. Y.; 1st N. Bk. & Tr. and Ex. N., Tulsa; Am.-1st N., Okla.
		FIRST AND OL	**DEST ESTABLIS**	**HED BANK.**										
		Special attentio	**n given Bill of La**	**ding drafts, Cash**	**and Time Items.**									
		Please send 15c wi	*th each sight draft f*	*or presentation and*	*25c for Credit Repo*	*rts.*								
Duke 510 10 0 Jackson M3	Farmers & Merchants Bank $117.50 *par* 100 86–481 ●‡$'10	H. H. Reeves, *Ch of Bd, and Pres.*	Claude Brown	N. L. Bailey	Prebble D. Brown	20,000	21,070	295,810		172,230	40,790	6,750	117,120	Lib. N., Okla.; Wich. State, Wich. Falls; 1st N., St. L.
▲**Duncan** 3463 10 0 Stephens N9	City National Bank ●‡'07 $210–20% 86–212	J. C. McCasland	W. T. Foreman D. A. Fowler	D. A. Fowler	R. K. Kerendall	60,000	15,450	296,850	$ 9,000	207,610	61,540	26,630	85,550	Chase N., N. Y.; Interstate N., Kan. C.; Am.-1st N., Okla.
" "	**FIRST NATIONAL BANK** 86–210 d⑤●‡'93 *par* 100 **IN DUNCAN**	J. R. PRENTICE	W. L. SMITH, *Active* M. E. CULP, *Inactive*	R. A. WOOD		50,000	28,040	823,360		350,280	347,360	42,470	161,290	Chase N., N. Y.; Fid. N. Bk. & Tr. Co., Kan. C.; Sec. N. and Am.-1st N. Okla.; Am. Ex. N., Dallas.
		Out of town	**n business**	**promptly ha**	**ndled.**									
		"36 YEARS OF	**HONORABLE SE**	**RVICE – 36"**										
" "	Oklahoma National Bank $175–15% 86–1184 d⑤●‡'21 *par* 100	J. A. Blaydes	E. E. Brown C. M. Browder	Ira M. Lang	R. P. Lancaster	100,000	28,110	1,045,700	2,400	570,040	348,690	12,360	245,110	Chase N., N. Y.; Drov. N. and Com. Tr., Kan. C.; Tradesmens N., Okla.
" "	Security National Bank $150–15% *par* 100 d⑧⑤T●‡'18 86–1104	L. L. Humphreys Erle P. Halliburton, *Ch.*		I. V. Pruitt	J. W. Haraway	50,000	44,200	1,022,780		461,750	393,380	25,390	236,450	Seab., N. Y.; Cont. Ill. Bk. & Tr. Co., Chi.; Am.-1st N. and Secur. N., Okla.; Mtle.-Com. Bk. & Tr. Co., St. L.
▲**Durant** 7340 11 Bryan Q17	Commercial National Bank 10% 86–93 ●‡'20	G. A. Mason	S. W. Stone	Ralph Ownby	H. G. Wright	100,000	30,000	500,000		278,230	156,380		39,450	Seab., N. Y.; Am.-1st N., Okla.; Am. Ex. N., Dallas; Com. Tr. Co., Kan. C.
" "	Durant National Bank in Durant 86–88 ⑤●‡'26 $175	Hugh Halsell	W. C. Slaughter	M. W. Fitzgerald	A. E. Vickers	100,000	35,550	1,096,390		599,940	306,260	67,750	257,990	Seab., N. Y.; Am.-1st N., Okla.; 1st N., St. L.; Am. Ex. N. and Citiz. N., Dallas; N. Eng. N. Bk. & Tr., Kan. C.
" "	First National Bank ●‡'98 $140–10% 86–87	C. C. Hatchett	Frank Gibson L. F. Lee	Dial Currin	A. L. Graham	100,000	11,840	699,420	149,740	347,960	432,660	11,110	169,270	N. Park, N. Y.; Com. Tr., Kan. C.; 1st N., Muskogee; Am. Ex. N., Dallas.
Dustin 713 10 0 Hughes J19	First State Bank ●‡$'08 $150–15% 86–533 (*Formerly First National Bank*)	D. W. Johnston	Wm. Johnston	W. N. Melton	D. W. Peixotto	15,000	7,460	165,190		112,410	28,050	6,890	40,290	Fid. N. Bk. & Tr. Co., Kan. C.; Fid. N., Okla.
Earlsboro 317 10 0 Pot'wat'ie J15	Bank of Earlsboro ●‡$'01 $150 *par* 100 86–738	W. R. Johnston	J. A. Ingram H. L. Ingram	L. F. Casteel	C. A. Littleton	15,000	5,910	314,310		140,090	104,030	12,050	79,050	Cent. Han. Bk. & Tr. Co., N. Y.; 1st N. Bk. & Tr. Co., Tulsa; Lib. N., Okla.; Fid. N. Bk. & Tr. Co., Kan. C.
Edmond 2452 10 0 Oklahoma H12	Citizens National Bank 20% 86–225 ⑤●‡'12	G. H. Fink	Wm. Courtney	H. W. Granzow	E. E. Griffin E. E. Courtney	25,000	8,580	372,290	20,000	206,640	103,030	10,250	105,960	Chase N., N. Y.; New Eng. N. Bk. & Tr. Co., Kan. C.; Secur. N., Okla.
" "	First National Bank d⑤●‡'02 20% 86–226	W. S. Patten	J. M. Anglea	W. H. Patten	D. S. Wood	40,000	16,740	741,220	25,000	375,220	241,280	21,000	185,460	Cent. Han. Bk. & Tr. Co., N. Y.; Cont. Ill. Bk. & Tr. Co., Chi.; 1st N., Kan. C.; Am.-1st N., Okla.
Eldorado 967 10 0 Jackson N3	Farmers and Merchants State $200–20% Bank 86–406 d●‡$'08 *par* 100	R. M. Reid	E. M. Francis	W. E. Joyner	Jesse Kelley	15,000	13,000	150,000		83,000	16,000	14,000	65,000	Secur. N. and Am.-1st N., Okla.
" "	**FIRST NATIONAL BANK** $205 *par* 100 86–405 ⑤●‡'11	E. M. Francis	T. C. Phillips	H. A. Bruens	A. F. Hutchinson	25,000	26,090	257,860	6,650	143,510	109,670	13,000	49,420	Liberty N., Okla.
Elgin 181 10 0 Comanche M9	Bank of Elgin ‡$'01 $150–20% *par* 150 86–739	B. R. Stephens	A. L. Stephens	R. J. Lodes	B. Ecclesfield	25,000	15,000	205,000		160,000	46,000	8,000	31,000	Fidelity N., Okla. C.; City N., Lawton; Com. Tr. Co. N., Kan. C.
Elk City 5445 10 0 Beckham I 3	**FARMERS NAT'L BANK** 86–160 d⑤●‡'08	W. E. Hocker	J. N. Cook	W. C. Thomas H. S. Hoyt, *A. C.*	Gladys Alldridge Helen Jenkins	50,000	20,000	650,000		300,000	170,000		250,000	Fid. N. Bk. & Tr., Kan. C.; Secur. N., Okla.; Miss. Valley Merch. State Tr. Co., St. L.
" "	First National Bank ⑤●‡'11 25% *par* 100 86–157	A. L. Thurmond	I. C. Thurmond	J. P. Thurmond	F. R. Gale	50,000	20,250	1,359,050	48,850	516,240	284,060	15,700	662,150	Chase N., N. Y.; Am.-1st N., Okla.; 1st N., Kan. C.
Elmer 362 10 0 Jackson N3	Bank of Elmer ●‡$'06 $200–20% 86–658 *par* 100	R. S. Carlile	W. W. Childers	C. M. Murphy	Roy Hughes	10,000	8,710	213,970		42,960	8,410	6,840	174,460	New Eng. N. Bk. & Tr. Co., Kan. C.; Altus N., Altus; Tra. N., Okla.
Elmore City 337 10 0 Garvin N12	First State Bank ●‡$'03 *par* 100 86–740	J. P. Gibson		A. L. Brewer	Lois Hodges	10,000	6,410	176,280		85,140	67,590	3,480	36,480	1st N., Pauls Valley; Secur. N. and Am.-1st N., Okla.

Are You { SEEKING ADDITIONAL FACILITIES? CONTEMPLATING A BANKING CHANGE? } See the AMERICAN-FIRST NATIONAL BANK IN OKLAHOMA CITY

Digitized for FRASER
https://fraser.stlouisfed.org/
Federal Reserve Bank of St. Louis

Town and County. ▲County Seats. Fig. is F. Res. Dist. 0 is Oklahoma Br.	●Mem. A.B.A. ⁿNew §State †Priv. ‡Mem. State B. Ass'n. [Estab. ◆Fed. Res. Depts: T-Trust B-Bond d-Safe Dep. ⓢSav. $Last Sale %Div.	President.	Vice-President	Cashier.	Ass't Cashier.	Liabilities. Paid-up Capital	Surplus and Profits	Deposits	Other Liabilities	Resources. Loans and Discounts	Bonds and Securities	Miscellaneous	Cash & Exchanges, Due from Banks	Principal Correspondents.
▲El Reno 7737 10 0 Canadian I 9	Citizens National Bank ⓢ●†'01 $200–16% 86–66	W. J. Aycock	A. T. March, *Act.*	J. Y. Taylor	O. R. Howard R. D. Kinkade	$ 50,000	$ 37,450	$1 329 000	$ 17,980	$ 680,200	$ 445,730	$ 25,670	$ 282,810	Guaranty Tr. Co., N. Y.; 1st N., Kan. C.; Am.-1st N., Okla.
" —— "	El Reno State Bank ●‡$'01 86–68	D. P. Richardson	L. R. Gephart	J. A. Johnson		25,000	18,080	532,550		200,980	257,810	2,200	114,640	Fidelity N. Bk. & Tr., Kan. C.; Lib. N., Okla.
" —— "	FIRST NATIONAL BANK 86–67 ⓢ●†'92	F. H. Morris	C. F. McDonald M. S. Morris	J. O. Chamness	J. M. Burge	50,000	25,610	1.044.040	50.000	450.410	496.220	37.450	185.870	N. Park, N. Y.; Cont. Ill. Bk. & Tr. Co., Chi.; Inter-State N., Kan. C.; Far. N., Okla.
" —— "	CONSERVATIVE INVESTMENT COMPANY (*Incorporated*) 1900	B. D. Ashbrook	——	M. A. Ashbrook, *Sec. and Tr.*	——	25,000	——	——	——	——	——	——	——	1st N., El Reno.
		CAREFULLY S	ELECTED OKLA	HOMA FIRST M	ORTGAGES FOR	SALE.								
			$3,000,000.00	Loans in Force.										
▲Enid 18,150 10 0 Garfield D 10	*AMERICAN NATIONAL BANK $160–8% *par* 100 86–20 dB ⓢ T● †'20	T. E. VESSELS N. E. CRUMPACKER, *Ch. of Bd.*	ALBERT HIRSCH C. F. RANDOLPH FLOYD E. FELT	FLOYD E. FELT H. E. KEIM, *Tr. Off.*	E. B. CHAPPELEAR EDNA R. KNADLER	200,000	63.000	1,648.410	——	965.830	427.080	123.000	395.500	N. Park, N. Y.; Harris Tr. & Sav., Chi.; 1st N., Kan. C., and Wichita.; 1st N. Bk. & Tr. Co., Tulsa.
		USE AMERICAN SERVICE. This new bank is directed and managed by Enid's most successful business men.												
" —— "	*CENTRAL NATIONAL BANK 25% *par* 100 86–19 dB ⓢ T● †'13	A. E. STEPHENSON	A. P. WILCOX G. J. GENSMAN	W. L. STEPHENSON H. CHAPEK, *A. Cash.*	T. J. McCREEDY J. F. BUNDREN H. H. UNRUH R. H. BELL	150,000	61.570	2.087.960	900	1.112.070	577.140	95.800	515.420	Chase N., N. Y.; Cont. Ill. Bk. & Tr. Co., Chi.; 1st N., Wichita and Kan. C.; Am.-1st N. and Liberty N., Okla.; Mellon N., Pitt.; Rep. N., Dallas; Ex. N. and 1st N. Bk. & Tr. Co., Tulsa.
		"The Personal Service Bank." SEND US YOUR BUSINESS FOR PROMPT AND EFFICIENT SERVICE												
" —— "	*ENID BANK & TRUST CO. $300–10% *par* 100 86–15 dB ⓢ T● ‡$'93	O. J. FLEMING	ED. FLEMING J. F. CURRAN	C. R. STORY	W. T. HAURY M. H. MILLER WINIFRED MAJOR	150,000	134.700	2.224.000	——	748.380	786.200	136.010	838.110	Chase N., N. Y.; Rep. N., Dallas; Com. Tr. Co., Kan. C.; Ex. N., Tulsa.
		OLDEST BANK IN ENID. Collections handled promptly and remitted for on day of payment.												
" —— "	*FIRST NATIONAL BANK 8% *par* 100 86–18 dB ⓢ T● ‡'94	H. H. CHAMPLIN	F. C. CHAMPLIN C. E. GANNON	A. F. BUTTS	C. F. HERRIAN R. F. MINTON	100.000	461.350	2.233.970	98.790	826.470	1.177.970	109.430	780.240	Chase N., N. Y.; Cont. Ill. Bk. & Tr. Co., Chi.; Mellon N., Pitt.; 1st N., Kan. C.
		The OLDEST NATIONAL BANK in Garfield County.												
" —— "	*GARFIELD COUNTY BANK 10% *par* 100 86–16 dⓢ●‡$'25	F. R. ZACHARIAS	GEO. W. ZACHARIAS	JOHN G. PARKER, JR.	CHAS. O'CONNOR J. W. SMITH	50,000	32,780	1,057,330	——	714,330	150,610	49,380	225,790	Cent. Han. Bk. & Tr. Co., N. Y.; New Eng. N. Bk. & Tr. Co., Kan. C.; 1st N., St. L.
		SEND THIS BA	NK YOUR BUSI	NESS.										
" —— "	Morris Plan Bank —— ⓢ'27	——	——	E. L. Semke, *Mgr.*	——	100,000 (*Branch*	160,000 *of Tulsa, Okla.*)	2,000,000	——	——	——	——	——	
" —— "	*OKLAHOMA STATE BANK $250–25% *par* 100 86–17 dB ⓢ ●‡$'05	B. M. ATHEY R. G. ATHEY, *Ch. of Bd.*	R. G. ATHEY G. W. ATHEY	I. A. BEALL	R. C. DIX	100.000	75.000	1,500.000	——	500.000	850.000	——	325.000	Chase N., N. Y.; Com. Tr. Co., Kan. C.; 4th N., Wichita; Far. N., Okla.
		"The Home Bank" Special Attention to Collections												
" —— "	Enid Clearing House —— (*Members indicated by a* ★)	——	——	Ed. Fleming, *Mgr.*	——	——	——	——	——	——	——	——	——	
Erick 971 10 0 Beckham J 2	Farmers National Bank 86–411 ⓢ●†'22	O. M. Marsh	C. S. Borin	W. E. Simmonds	——	25,000	27,660	298,240	30,000	277,060	53,360	10,550	39,930	Fidelity N. Bk. & Tr. Co., Kan. C.; Far. N., Okla.
" —— "	First National Bank ⓢ●†'02 50% *par* 100 86–412	O. H. Thurmond H. C. Garrett, *Ch. of Bd.*	H. C. Garrett	C. L. Gallegly	J. C. Elms J. A. French	25.000	26,460	578,130	27,500	443,330	82,700	16,370	114,690	Chase N., N. Y.; 1st N., Kan. C. and Sayre; Am.-1st N., Okla.; 1st N., St. L.

SERVICE—Use the AMERICAN-FIRST NATIONAL BANK IN OKLAHOMA CITY—SERVICE

Digitized for FRASER

Town and County. ▲County Seats. Fig. is F. Res. Dist. 0 is Oklahoma Br.	●Mem. A.B.A. nNew §State †Priv. ‡Mem. State B. Ass'n. [Estab. ◆Fed. Res. Depts: T-Trust B-Bond d-SafeDep. ⑤Sav. $LastSale%Div.	President.	Vice-President.	Cashier.	Ass't Cashier.	Liabilities. Paid-up Capital	Surplus and Profits	Deposits	Other Liabilities	Resources. Loans and Discounts	Bonds and Securities	Miscellaneous	Cash & Exchanges, Due from Banks	Principal Correspondents.
▲Eufaula 2286 100 McIntosh J20	**FARMERS & MERCHANTS BANK** $125 86-332 d●‡$'24	E. F. Saltsman	M. E. Turner	Phil. Huls	E. Winkleman Z. R. Stone	$ 50,000	$ 16,690	$ 286,030	$ 730	$ 117,690	$ 123,490	$ 34,690	$ 77,570	Com. Tr. Co., Kan. C.; 1st N., Muskogee; Ex. N., Tulsa.
" —— "	**STATE NATIONAL BANK** $150-10% *par* 100 ●‡'13 86-333	R. L. SIMPSON, *Ch. of Bd. and Pres.* LARGEST BAN Special attentio *Please send 15c wit*	W. A. TOLLESON C. L. FOLLANSBEE K IN McINTOSH n given Bill of La *h each sight draft for*	B. E. CARTER COUNTY ding drafts, Cash *presentation and 25c*	W. D. RENFRO R. J. GUIOU and Time Items. *for Credit Reports.*	50,000	29,000	560,000	50,000	317,000	255,000	10,000	107,000	N. City, N. Y.; 1st N., Kan. C.; 1st N., Muskogee; Secur. N., Okla.
Fairfax 2500 100 Osage C16	Fairfax National Bank ●'06 86-446	H. N. Cook	——	Myrtle Colombe	Lester R. Postle	25,000	50,840	297,700	30,850	154,920	124,910	30,580	93,990	1st N., Kan. C.; Am.-1st N., Okla.; Am. N., Pawhuska.
" —— "	**FIRST NATIONAL BANK** $300 *par* 100 86-445 d⑤●‡'05	HOMER HUFFAKER SEND US YOU SERVICE.	C. I. HUFFAKER R BUSINESS FO	C. E. ASHBROOK R PROMPT AND	C. R. MUSGROVE EFFICIENT	25,000	25,550	447,400	12,500	230,960	90,130	24,120	165,230	Am.-1st N., Okla.; Fid. N. Bk. & Tr. Co., Kan. C.
" —— "	**OSAGE BANK** ⑤●‡$'02 $225-10% *par* 100 86-444	W. N. Ballard	M. M. Ostermeyer	J. J. Quarles	W. C. Hunt	25,000	7,000	110,000	20,000	116,000	4,300	33,000	16,000	Inter-State N. and Fid. N. Bk. & Tr. Co., Kan. C.; Secur. N., Okla.
Fairland 818 100 Ottawa B23	First National Bank ●‡'97 86-741	M. J. Campbell	J. H. Connolly	J. S. Milbourn	——	25,000	6,770	162,450	——	89,020	36,690	2,600	65,900	Chase N., N. Y.; 1st N., Kan. C.; Ottawa Co. N., Miami.
Fairmont 166 100 Garfield D11	Bank of Fairmont ‡$'02 86-742	W. D. Bredehoft	Edward Eckert	H. J. Helberg	——	25,000	3,400	150,000	——	134,000	5,000	——	36,000	Enid Bk. and Tr. Co., Enid; Inter-State N., Kan. C.
▲Fairview 1751 100 Major E7	Fairview State Bank d⑤●‡$'02 $250-20% *par* 100 86-233	H. Clay Willis	E. E. Willis Adam Ratzloff	F. A. Perkins	R. Patzkowsky	25,000	6,250	360,000	100	126,000	100,000	15,350	150,000	Fid. N. Bk. & Tr., Kan. C.; 1st N., Wichita; Cent. N., Enid; Am.-1st N., Okla.
" —— "	Farmers & Merch. Nat'l Bank $150 *par* 100 86-234 d⑤●‡'10	Henry A. Bower L. Mathis, *Ch.*	L. Mathis	J. H. Kliewer	Chas. Slack	25,000	8,030	289,160	6,250	164,340	117,650	14,110	32,340	Com. Tr. Co., Kan. C.; 1st N., Wichita; Liberty N., Okla.; Am. N., Enid.
Fallis 239 100 Lincoln G13	*Guaranty Bank*	(*Consolidated with*	*Luther State Bank,*	*Luther, Okla., Febr*	*uary 18, 1929*)									
Fargo 258 100 Ellis D3	Stock Exchange Bank ●‡$'03 86-744	A. M. Benbrook	M. L. Benbrook	D. O. Murray	——	15,000	7,500	150,000	——	81,000	——	5,000	80,000	Am.-1st N., Okla.; Com. Tr. Co., Kan. C.
Faxon 163 100 Comanche N7	Faxon State Bank ●‡$'01 $200 *par* 100 86-745	A. O. Holliday	W. F. Barber	Nina Poor	——	10,000	4,000	100,000	——	50,000	15,000	8,000	41,000	Am. N., Lawton; Tradesmens N., Okla.
Fay 119 100 Dewey G7	Fay State Bank ⑤‡$'07 $200 *par* 100 86-746	F. C. Opitz D. P. Karns, *Ch. of Bd.*	E. M. Prickett	D. P. Karns	Gertrude Karns	10,000	4,500	102,000	——	50,000	20,000	12,500	34,000	Fidelity N., Okla. City; Cent. N., Enid; Un. Stk. Yds. N., Wich.
Fletcher 482 100 Comanche L9	First National Bank ●‡'22 86-748	E. W. Dilling	J. A. Collier	J. M. Weaver	——	25,000	25,000	200,000	——	100,000	55,000	——	95,000	Com. Tr. Co., Kan. C.; Far. N., Okla.
Foraker 394 100 Osage B16	First State Bank ●‡$'13 $100-*par* 100 86-590 (*Succeeds First National Bk.*)	C. H. Codding S. J. Codding, *Ch.*	R. M. Hunt, Jr.	C. R. Bailey	——	15,000	1,700	135,310	6,050	58,400	59,120	6,060	34,690	Citiz. N., Pawhuska; Cent. N. Bk. & Tr. Co., Tulsa; Am.-1st N., Okla.
Forgan 582 100 Beaver Q8	First National Bank ●'18 *par* 100 86-1102	C. H. James	W. C. Fincher	J. L. Hall	D. T. Sunderland	25,000	1,570	204,540	650	96,640	52,300	5,960	76,860	N. Bk. of Rep., Chi.; 1st N., Wichita and Liberal, Kas.; Com. Tr. Co., Kas. C.
" —— "	First State Bank ●‡$'12 86-956	O. H. Cafky	R. A. Maple	F. J. Cobeldick	W. B. Cafky	25,000	2,010	153,430	——	67,320	15,120	11,440	86,550	1st N., Kan. C.; Secur. N., Okla.; 1st N., St. L.
Fort Cobb 546 100 Caddo K8	Washita Valley Bank ●‡$'02 15% 86-609	Maye S. Myers	D. L. Burket	Margaret Burket	——	25,000	21,410	429,190	850	197,230	150,380	8,060	120,790	Mtle.-Com. Bk. & Tr. Co., St. L.; Am.-1st N. and Secur. N., Okla.
Ft. Gibson 1353 100 Muskogee G22	Citizens National Bank ●'14 10% 86-323 *par* 100	C. B. Kagy	H. S. Nakdimen	J. C. Howell	——	25,000	11,810	106,500	——	38,750	59,700	6,520	38,350	City N., Ft. Smith.
" —— "	First National Bank in Ft. Gibson 86-322 ‡'06 (*Formerly Farmers National Bank*)	S. Garrett	L. W. Duncan	Charles Cobb	Ora W. Garrett	25,000	9,340	129,230	24,500	68,510	57,030	5,000	57,520	Com'l N., Muskogee.
Ft. Towson 965 11 Choctaw P22	American National Bank ●'18 $140 86-1103	C. A. Vose	B. E. Nobles	Geo. W. Hall	T. D. Nicklas	25,000	9,610	157,190	76,450	155,750	77,800	15,290	19,420	Am.-1st N., Okla.; N. Bk. of Com., Hugo.
Foss 348 100 Washita I 5	First State Bank ●‡$'08 $150 *par* 100 86-544	A. L. Thurmond	F. E. Herring	Chas. M. Hoover	B. E. Anderson	15,000	13,000	325,000	——	200,000	36,000	24,000	93,000	1st N., Elk City and St. L.; Am.-1st N., Okla.
Foyil 109 100 Rogers D20	Foyil State Bank ‡$'08 86-749	R. C. Meloy	J. W. Hallford	W. R. Holland	——	10,000	530	48,960	——	23,430	11,550	4,990	19,520	N. Bk. of Claremore, Claremore.

Are You { SEEKING ADDITIONAL FACILITIES? CONTEMPLATING A BANKING CHANGE? } See the AMERICAN-FIRST NATIONAL BANK IN OKLAHOMA CITY

Digitized for https://fraser
Federal Reserve Bank of St. Louis

Town and County. ▲County Seats. Fig. is Fed. Res. Dist. ⓪ is Oklahoma Br.	●Mem. A. B. A. ⁷New §State †Priv. ‡Mem. State B. Ass'n. [Estab. ◆Fed. Res. Depts: T-Trust B-Bond d-Safe Dep. ⑧Sav. $Last Sale %Div.	President.	Vice-President.	Cashier.	Ass't Cashier.	Liabilities. Paid-up Capital	Surplus and Profits	Deposits	Other Liabilities	Resources. Loans and Discounts	Bonds and Securities	Miscellaneous	Cash & Exchanges, Due from Banks	Principal Correspondents.
▲Frederick....3822 100 Tillman N6	**FIRST NATIONAL BANK** $200–10% *par* 100 86-167 ⑧●‡'06	J. L. LAIR	J. B. BEARD, Jr. D. M. LONG	J. B. BEARD, Jr.	J. E. McGINNIS	$ 75,000	$ 50,000	$1 250 000	$ 125,000	$ 250,000	$ 150,000	$ 200,000	$ 900,000	Chase N., N. Y.; Mtle.-Com. Bk. & Tr. Co., St. L.; Com. Tr. Co., Kan. C.; Am.-1st N. and Secur. N., Okla.; 1st N., Wichita Falls, Tex.
		Collections of bank;	receive perso letters answe	nal attention red promptly.	by officer									
" ----- "	**NAT'L BANK OF COMMERCE** $100 86-165 d⓪●‡'02	R. L. Case J. D. Moore, *V. P.*	Jno. B. Wilson R. S. Richardson	R. B. Plott	M. M. Pearson	50,000	11,020	589,180	———	326,970	129,710	36,330	157,190	Chase N., N. Y.; Fid. N. Bk. & Tr. Co., Kan. C.; Tradesmens N., Okla.; Secur. N., Wichita Falls.
" ----- "	Security State Bk. d⑧●‡$'20 $150–10% *par* 100 86-1150	J. E. McConnell, *Ch. of Bd. and Pres.*	J. B. Milam A. L. Schrimsher	C. E. McConnell	———	50,000	20,710	506,600	———	290,560	106,060	69,390	111,300	Inter-State N., Kan. C.; Am.-1st N., Okla.; Secur. N., Wichita Falls, Tex.
Freedom.....62 100 Woods B5	Freedom State Bank d●‡$'19 *par* 100 86-1105	G. A. Harbaugh	M. E. Powers	D. H. Powers	H. E. Bocock	10,000	6,210	294,870	———	118,600	15,080	4,050	173,360	Cent. N., Alva; Drov. N., Kan. C.; 1st N., Wich.; Bk. of Woodward, Woodward.
Gage.....804 100 Ellis D3	First State Bank ●‡$'24 $110 *par* 100 86-1215	C. J. Chandler G. E. Baker, *Ch.*	A. L. Wood	Geo. McMillan	———	15,000	4,950	244,380	———	71,490	123,520	5,700	63,630	Fid. N. and Am.-1st N., Okla.; 1st N., Wichita and Woodward.
Garber.....1446 100 Garfield D11	Farmers State Bank $140–10% *par* 100 86-610 d⑧●‡$'99	B. A. Garber G. J. Taft, *Ch.*	G. J. Taft M. C. Garber	G. G. Smith	Chas. N. Wright	75,000	9,000	650,000	———	475,000	90,000	20,000	139,000	Fid. N. Bk. & Tr. Co., Kan. C.; Am. N., Enid; Ex. N., Tulsa.
" ----- "	Garber State Bk. ⑧●‡$1901 $150–10% 86-611	C. L. Conner	———	R. S. Keltner	G. R. Ferguson	15,000	3,000	210,000	———	105,700	58,000	4,000	60,300	Okla. State, Enid; Com. Tr. Co., Kan. C.; Secur. N. and Liberty. N., Okla.; Ex. N., Tulsa.
Gate.....309 100 Beaver B1	State Bk. of Commerce $120–10% 86-754 ⑧●$'12 *par* 100	G. A. Nylund	E. C. H. Oakes	Clyde Lawhead	Halbert Lemmons	10,000	2,000	144,500	420	46,600	23,760	11,300	75,250	Com. Tr. Co., Kan. C.; 1st N., Woodward.
Geary.....1167 100 Blaine H8	**AMERICAN STATE BANK** $125 *par* 100 86-301 d●‡$'09	M. H. Collins	E. R. Lehman	E. Thoma	———	25,000	4,900	272,000	———	200,000	21,600	———	80,300	Com'l N., Kan. C.; Secur. N., Okla.
" ----- "	First National Bank ●‡'98 10% 86-299	John H. Dillon	C. W. Trippy Willard Johnson	Jack Dillon	Mary Stephenson	25,000	14,500	418,590	880	198,580	201,780	———	58,620	Cent. Han. Bk. & Tr. Co., N. Y.; Com. Tr. Co., Kan. C.; Am.-1st N., Okla.
Glencoe.....354 100 Payne E14	Glencoe State Bank ●‡$'23 86-1201	W. E. Peterson	J. M. Anderson	O. T. McCormack	J. M. Curtis	10,000	2,500	98,000	820	46,320	19,690	11,310	34,000	Am.-1st N., Okla.; 1st N., Stillwater.
Goltry.....287 100 Alfalfa C9	First National Bank ●'19 $153–8–15% 86-1116 *par* 100	H. A. Adams, *Ch. of Bd. and Pres.*	G. H. Voss	Y. V. Willett	———	25,000	8,500	120,000	30,000	120,000	35,000	———	28,500	Secur. N., Okla. C.; 1st N., Enid.
Goodwell.....264 100 Texas R5	First State Bank ‡$'08 $250 86-760	E. O. Love	J. C. Smith	R. E. Love	E. L. W. Love	10,000	500	105,700	———	33,000	9,000	3,500	14,500	Gate City N., Kan. C.; Fidelity N., Okla.
Gotebo.....737 100 Kiowa K6	Bank of Gotebo d●‡$'01 86-465	W. E. Conner	C. B. Finch G. C. Irwin	C. B. Finch	A. F. Pierce J. B. Armstrong	25,000	15,000	410,000	———	290,000	90,000	———	70,000	Tradesmens N., Okla.; Fid. N. Bk. & Tr. Co., Kan. C.; Secur. N., Wichita Falls.
" ----- "	*First National Bank*	(*Merged with Bank of Gotebo, December* 28, 1928)												
Gould.....228 100 Harmon M2	First State Bank ●‡$'10 $300–20% *par* 100 86-762	H. H. Reeves	L. O. Reeves	A. R. Reeves	———	25,000	44,030	334,740	———	235,050	61,000	7,660	100,060	Liberty N., Okla.; 1st N., St. L.; Wichita State Bk. & Tr., Wichita Falls.
Gracemont....266 100 Caddo J9	First National Bank ⑧●‡'06 $130–10% *par* 100 86-763	W. T. Clark	W. Granger	W. Granger	Elmer N. Stewart	25,000	17,050	317,400	———	147,410	60,360	5,920	45,760	Far. N., Okla.; Fid. N. Bk. & Tr. and Interstate N., Kan. C.; Anadarko N., Anadarko.
Grainola.....329 100 Osage A16	Grainola State Bank ●‡$'12 $150–8% *par* 150 86-764	D. A. Casselman	A. G. Ioerger	John Casselman	A. J. Harley	10,000	4,880	104,400	———	58,150	26,850	3,370	30,920	Producers N., Tulsa; Secur. N., Okla. C.
Grandfield....1990 100 TillmanO6	Home State Bank ●‡$'15 $200–20% 86-1026	E. M. Kimmel	Fred Varner M. F. Patterson	Fred Comstock	L. A. Kimmel	30,000	———	272,480	———	172,640	8,740	35,460	85,630	New Eng. N. Bk. & Tr. Co., Kan. C.; Am.-1st N., Okla.; 1st N., Wichita Falls, Tex.
" ----- "	Tillman County Bank $150 86-438 d⓪●‡$'07	R. L. Winchell	Wm. Williams	G. D. Hipp	C. M. Crawford W. L. Gourley	30,000	1,430	290,110	———	178,810	53,320	21,410	68,000	Com. Tr. Co., Kan. C.; Lib. N., Okla. C.; City N., Wichita Falls, Tex.
Granite.....912 100 Greer L3	First National Bank ●'01 86-844	A. Thurmond	H. C. Ford	DeWitt Holden	Miss Lee McCoy	25,000	10,350	446,330	———	192,730	143,170	9,660	136,120	1st N., Kan. C.; Am.-1st N., Okla.; 1st N., Elk City and St. L.
Greenfield.....369 100 Blaine H8	Farmers State Bank ●‡$'28 *par* 100 86-1237	W. D. Gwaltney Frank Penny, *Ch.*	E. T. Nail	M. R. Northcutt	O. P. Northcutt	15,000	1,820	49,510	———	24,060	15,830	3,130	23,320	Am.-1st N., Okla.
Grove.....856 100 DelawareC24	First National Bank ●'11 $130–10% *par* 100 86-415	W. E. Jones F. M. Hartley, *Ch.*	G. M. Nichols	F. M. Hartley	Hazel Adair Howard Nix	25,000	11,000	165,000	———	110,000	52,000	10,000	29,000	1st N., Vinita; Drov. N., Kan. C.
▲Guthrie....11,813 100 Logan G12	Farmers & Merchants Bank $100–8% 86-43 d⑧‡$'25	Frank Dale	John Rinehart O. G. Chesnut	L. H. McMinimy	———	50,000	12,430	372,970	29,550	199,440	220,950	1,400	43,150	Am.-1st N., Okla.; 1st N., Guthrie; Fid. N. Bk. & Tr. Co., Kan. C.
" ----- "	***FIRST NATIONAL BANK** 20% *par* 100 86-37 dB⑧T●‡'89	NED HOLMAN GEORGE TIPTON	P. A. NORRIS	P. M. CAREY	F. A. HOLMAN	100,000	108,530	2,980,880	106,380	972,410	1,324,650	92,270	778,290	Seab., N. Y.; Cont. Ill. Bk. & Tr. Co., Chi.; 1st N., Kan. C.; Am.-1st N., Okla.; Am. Ex. N., Dallas; Ex. N., Tulsa.
	U. S. Government Depository. More than thirty years' Western experience.													
" ----- "	***FIRST STATE BK.** d⓪●‡$'02 $140–14% 86-40	A. R. Beyer R. H. Beyer, *Ch.*	R. H. Beyer A. A. Beyer	M. A. Rouch J. S. Shearer, *V. P.*	P. S. Ellison	50,000	64,900	1,223,210	40,000	680,420	439,840	18,000	239,850	Chase N., N. Y.; Com. Tr. Co., Kan. C.; Am.-1st N. and Secur. N., Okla.; Ex. N., Tulsa.
" ----- "	Guthrie Clearing House (*Members indicated by a* *)	George Tipton	———	George Tipton, *Mgr.*	M. A. Rouch, *Sec. and Tr.*	———	———	———	———	———	———	———	———	

AMERICAN-FIRST NATIONAL BANK in Oklahoma City Gives { CONSISTENT / CAREFUL } Service to Customers

Digitized for FRASER

Number under Name of Bank is the New Transit Number given to each bank in U. S. exclusively by The Rand-McNally Bankers' Directory, under the authority of The American Bankers Ass'n.

OKLAHOMA—Continued

Non-Bank Towns with Nearest Banking Point (Indexed Acces.), Lawyers, Laws (indexed) in back of this volume. For Interest Rates, Holidays, etc., see Laws.

TOWN AND COUNTY. ▲County Seats. Fig. is F. Res. Dist. 0is Oklahoma Br.

●Mem. A.B.A. nNew §State †Priv. ‡Mem. State B. Ass'n. [Estab. ◆Fed. Res. Depts: T-Trust B-Bond d-Safe Dep. ⓢSav. $Last Sale %Div.

TOWN AND COUNTY. ▲County Seats. Fig. is F. Res. Dist. 0is Oklahoma Br.	●Mem. A.B.A. nNew §State †Priv. ‡Mem. State B. Ass'n. [Estab. ◆Fed. Res. Depts: T-Trust B-Bond d-Safe Dep. ⓢSav. $Last Sale %Div.	PRESIDENT.	VICE-PRESIDENT.	CASHIER.	ASS'T CASHIER.	LIABILITIES. PAID-UP CAPITAL	SURPLUS AND PROFITS	DEPOSITS	OTHER LIABILITIES	RESOURCES. Loans and Discounts	Bonds and Securities	MISCELLANEOUS	CASH & EXCHANGES, DUE FROM BANKS	PRINCIPAL CORRESPONDENTS.
▲Guymon 1507 100 Texas R5 " " "	City National Bank d●‡'01 $250 *par* 100 86-324 First National Bank ●‡'06 10% *par* 250 86-325	I. E. Cameron, *Ch. of Bd. and Pres.* Gottlieb Enz	Chas. Summers A. E. Cameron Bena Jones	Ernest Klooz		$ 25,000	$ 35,000	$ 610,000		$ 300,000	$ 100,000		$ 270,000	Cent. Han. Bk. & Tr. Co., N. Y.; Com. Tr. Co., Kan. C.; 1st N., Witchia and Amarillo.
Halleyville 2067 100 Pittsburg M20	Bank of Halleyville d●‡$'03 $200 86-767	W. H. Doyle	E. R. Jolly	C. S. Cruthirds	Willette Slocombe	15,000	4,200	204,450		61,350	52,350	5,560	104,390	N. Park, N. Y.; 1st N., Wichita; Com. Tr. Co., Kan. C.; Ex. N., Tulsa.
Hammon 440 100 Roger Mills H 4	First National Bank ●‡'14 *par* 100 83-1003	J. P. Thurmond	S. T. Thurmond	W. A. Lewter	A. M. Jones	25,000	9,740	288,090		172,180	14,070	11,000	125,580	Com. Tr. Co., Kan. C.; Am.-1st N., Okla.; 1st N., McAlester.
Harrah 365 100 Oklahoma I13	First National Bank ⓢ●‡'08 86-627	B. F. Miles	T. H. Williams	O. G. McClurg		25,000	16,500	305,000		170,150	40,130		130,000	1st N., Kan. C. and Elk City; Am.-1st N., Okla.; 1st N., St. L.
Hartshorne 3480 100 Pittsburg M20	Hartshorne National Bank 86-1230 d●'27	M. L. Harris, *Ch. of Bd. and Pres.*	A. N. Sicard	O. O. Dollins	S. L. Weatherly	50,000	9,150	356,390	1,140	182,720	108,010	13,160	112,780	Chase N., N. Y.; Cont. N. Bk. & Tr. Co., Chi.; Am.-1st N. and Fidelity N., Okla. Secur. N., Okla. C.; 1st N., Ft. Smith.
Haskell 2196 100 Muskogee G19 " " "	First National Bank d ⓢ●‡'05 $235-12% *par* 100 86-420 International Bank d ⓐ●‡$'05 86-421	F. C. Hubbard T. O. Hays	Cleat Peterson Carr Peterson	G. M. Floyd Wm. E. Combs	F. N. Shoemake T. J. Way, Jr.	25,000 25,000	21,000 15,790	420,000 247,180	25,000	154,000 159,380	78,000 67,030	39,000 15,500	220,000 46,050	Ex. N., Tulsa: 1st N., Muskogee. Com'l N., Muskogee; Ex. N., Tulsa; Com. Tr. Co., Kan. C.
Hastings 629 100 Jefferson P9	Oklahoma State Bank d●‡$'06 $250-25% *par* 100 86-468 (*Formerly Oklahoma Nat. Bk.*)	C. C. Stephens		J. R. Reynolds		15,000	6,500	150,000		98,000	30,480		28,370	Am.-1st N., Okla.; City N., Lawton and Wichita; 1st N. Bk. & Tr. Co., Tulsa.
Hayward 156 100 Garfield E12	Farmers & Merchants Bank 86-771 ●‡$'09	E. M. Burton	R. R. Burton	C. W. Burton		10,000		50,000		30,000	15,000		15,000	Okla. State, Enid; Com. Tr. Co., Kan. C.
Headrick 280 100 Jackson M4	Citizens State Bank ●‡$'05 10% *par* 100 86-772	A. W. Howard	D. Rector	Mrs. Jessie M. Howard		10,000	2,300	80,000	10,000	59,000	3,500	4,800	35,000	Altus N., Altus; Fidelity N., Okla.
Healdton 2157 100 Carter O12	First National Bank ⓢ●‡'17 86-1057	O. A. Brooke, *Ch. of Bd. and Pres.*	C. W. Henson, *Active*	O. T. Jennings		25,000	2,500	300,000		158,000	80,000	37,000	50,000	1st N., Ardmore and Okla.
Heavener 1850 100 Le Flore L24 " " "	First National Bank d ⓢ●‡'10 $100-16% *par* 100 86-454	O. J. M. Brewer	A. S. Johnston F. Malone, Jr.	Minnie W. Allen	Glenda Miller	25,000	3,530	346,070	36,250	98,600	240,480	32,360	39,410	1st N., Kan. C.; 1st N., Ft. Smith; Lib. N., Okla. C.
	State National Bank ⓢ●‡'12 $100 *par* 100 86-453	John H. Young	Mack Hall D. Sallee	E. J. Freeman		25,000	1,670	171,490	6,250	86,910	67,460	27,740	22,300	Drov. N., Kan. C.; City N., Ft. Smith; Secur. N., Okla.
Helena 615 100 Alfalfa C9	Helena National Bank ●‡'03 $200-25% *par* 100 86-461	E. D. Immell	W. Glidewell	E. R. Stoalabarger		25,000	8,500	300,000		150,000	100,000		60,000	Am.-1st N. and Secur. N., Okla.; Cherokee N., Cherokee.
Hennessey 1310 100 Kingfisher F11	Farmers & Merch. Nat. Bank $175-20% *par* 100 ⓢ●‡'92 86-280	L. A. Ferrel	I. J. Cashion	C. K. Stetler		25,000	9,010	406,990		115,230	244,090	13,130	68,540	Fid. N. Bk. & Tr., Kan. C., Mo.; Am. N., Enid; Fid. N., Okla.
" " "	FIRST NATIONAL BANK 25% 86-279 ⓢ●‡1900 *par* 100	B. M. Athey	G. W. Athey	R. G. Athey		25,000	25,000	475,000		120,000	295,000		110,000	Farmers N., Okla. C.; 1st N., Kan. C.; 1st N., Enid.
Henryetta 5889 100 Okmulgee I18	American Exchange Bank $125-10% *par* 100 d ⓑ●‡$'26 86-1224	O. J. Pharoah J. E. Turner, *Ch.*	C. C. Calvert	K. V. Lucas	Otis Whitfield	50,000	8,150	417,270		184,830	179,620	46,710	64,260	Am.-1st N., Okla.; Producers N., Tulsa; Com. Tr., Kan. C.; Am. N., Okmulgee.
" " "	HENRYETTA STATE BANK $150 *par* 100 86-1068 d ⓢ●‡$'18	Claude Manry	I. W. Bollinger	C. B. Smith	D. W. Dunaway	50,000	4,610	472,310		168,390	255,790	30,820	71,920	Chase N., N. Y.; Com. Tr. Co., Kan. C.; Lib. N., Okla.; Ex. N., Tulsa.
Hillsdale 209 100 Garfield C10	Bank of Hillsdale ●‡$'04 $150-10% 86-776	F. D. Burns	M. K. Burns	Robert F. Burns	Homer L. Burns	15,000	1,500	65,000		35,000	10,000	20,000	16,500	Okla. State, Enid.; Com. Tr. Co., Kan. C.
Hinton 744 100 Caddo I8	First National Bank ●‡'02 $182 *par* 100 86-488	Harrison W. Miller	F. W. Hukill	F. E. Morrison	Hilda Diehl	25,000	21,640	582,140		240,690	231,180	5,000	151,900	Chase N., N. Y.; Inter-State N., Kan. C.; Am.-1st N. and Secur. N., Okla.
Hitchcock 281 100 Blaine F8	First National Bank ●‡'01 $200-12% *par* 100 86-777	J. E. Cronkhite	Sol Kline	I. E. Larrabee	Elmo. C. Rankin Pauline Larrabee	25,000	4,580	113,400		57,730	43,380	5,820	36,050	Am.-1st N., Okla.; Ex. N., Tulsa; Inter-State N., Kan. C.
Hitchita 264 100 McIntosh I 20	Hitchita State Bank ●‡$'11 86-936	Adam Pence		La Dona Pence		10,000	2,000	126,000		73,000			45,020	Am. N. and 1st N., Muskogee: Com. Tr. Co., Kan. C.
▲Hobart 2936 100 Kiowa K5	CITY GUARANTY BANK 86-120 $233-12% *par* 250 d ⓑ●‡$'01	D. S. WOLFINGER **First and oldest They will receiv**	J. A. BARKER CORA DILL **established bank e prompt and per**	C. M. CARDER **. Send us your co sonal attention.**	G. U. FINLEY **llections direct.**	30,000	11,500	759,650		373,240	226,310	26,720	174,880	Chase N., N. Y.; N. Bk. of Com., Kan. C.; Liberty N., Okla.; 1st N., St. L.
" " "	FARMERS AND MERCHANTS NATIONAL BANK $225-20% 86-121 d●‡'02 *par* 100	W. C. KELSAY, *Ch. of Bd. and Pres.* **Prompt Pe Special Att *Please send 25c w***	R. C. HOBBS R. L. KELSAY **rsonal Servi ention to Bi *ith each sight draft***	P. E. FOLTZ **ce at all tim ll of Lading *for presentation and***	DOYLE ROGERS **es. Drafts. *50c for Credit Repo***	50,000	20,000	880,500		404,000	334,700	6,300	205,500	Chatham Phenix N. Bk. & Tr. Co., N. Y.; Inter-State N., Kan. C.; Secur. N., Okla.; Okla. N., Chickasha; Miss. Valley Merch. State Tr. Co., St. L.
" " "	Home State Bank d ⓐ●‡$'08 $225-20% *par* 100 86-122	W. M. English	J. M. Bonham	W. B. Stephens	H. C. Stephens Hazel Rigsbee	30,000	32,500	566,420		181,240	180,450	29,000	238,230	Chase N., N. Y.; Com. Tr. Co., Kan. C.; Am.-1st N., Okla.
Hockerville 550 100 Ottawa A24	First State Bank ●‡$'18 86-1081	L. W. Goings	Matilda Hocker	R. M. Chambers	W. A. Brewer	15,000	5,840	125,000		90,000	9,000		50,000	Bk. of Quapaw, Quapaw; Ottawa Co. N., Miami; Cent. N., Tulsa.

OLDEST NATIONAL BANK IN OKLAHOMA CITY—AMERICAN-FIRST NATIONAL BANK

Digitized for
https://fraser.stlouisfed.org
Federal Reserve Bank of St. Louis

Number under Name of Bank is the New Transit Number given to each bank in U. S. exclusively by The Rand-McNally Bankers' Directory, under the authority of The American Bankers Ass'n.

OKLAHOMA—Continued

Non-Bank Towns with Nearest Banking Point (Indexed Acces.), Lawyers, Laws (indexed) in back of this volume. For Interest Rates, Holidays, etc., see Laws.

Town and County. ▲County Seats. Fig. is F. Res. Dist. 0 is Oklahoma Br.	●Mem. A.B.A. ⁿNew §State †Priv. ‡Mem. State B. Ass'n. [Estab. ◆Fed. Res. Depts: T-Trust B-Bond d-SafeDep. ⓢSav. $LastSale%Div.	President.	Vice-President.	Cashier.	Ass't Cashier.	Liabilities. Paid-up Capital	Surplus and Profits	Deposits	Other Liabilities	Resources. Loans and Discounts	Bonds and Securities	Miscellaneous	Cash & Exchange, Due from Banks	Principal Correspondents.
▲Holdenville 7500 100 Hughes K17	Farmers National Bank ●‡'14 $200 *par* 100 86-215	I. S. White H. T. Riddle, *V. P.*	W. E. Harber C. F. Roberts	W. A. Mathews	G. S. Stillwell J. W. Gallimore	$ 25,000	$ 16,230	$ 641,450		$ 254,280	$ 219,480		$ 208,930	Com. Tr., Kan. C.; 1st N., Tulsa and Seminole; Tradesmens N., Okla.
" " "	First National Bank $225 86-213 dⓈT●‡1900	W. M. Taylor R. H. Williams, *V. P.*	J. E. Davis F. L. Warren	D. D. Mathis K. V. Love, *A. C.*	J. H. Martin Lister Harmon	75,000	43,210	1,759,360	$ 40,800	594,570	857,240	$ 95,800	370,760	Guaranty Tr. Co., N. Y.; Cont. Ill. Bk. & Tr. Co., Chi.; Ex. N., Tulsa; Secur. N., Okla.
▲Hollis 3,000 100 Harmon M1	**FIRST NATIONAL BANK** 86-398 ●‡'07	W. L. HOLLIS, *Ch. of Bd. and Pres.*	J. E. JONES J. N. COURSEY	J. N. COURSEY	GALE HOLLIS	30,000	13,720	694,140	7,500	244,510	121,940	19,470	359,450	Cent. Han. Bk. & Tr. Co., N. Y.; Secur. N. and Am.-1st N., Okla.; Lindsay N., Gainesville, Tex.; Inter-State N., Kan. C.
	Modern, Progressive, Efficient. We are hustlers. Want your business and will give it careful and prompt attention. Try us.													
" " "	National Bank of Commerce $150-20% *par* 100 86-399 ●‡'12	E. M. Slaughter V. Hostutler, *V. P.*	J. M. Coley G. T. Motley	W. C. Caswell		30,000	10,740	535,540	18,660	210,650	105,470	28,590	250,210	Chase N., N. Y.; Am.-1st N., Okla.; City N., Dallas.
Hollister 264 100 Tillman O6	Bank of Hollister ●‡$'08 86-779	A. H. Watson	M. M. Watson	M. R. Moon		15,000	10,560	234,630		132,330	32,030	8,970	86,860	1st N., Frederick; Fidelity N. and Am.-1st N., Okla.
Hominy 2875 100 Osage D17	**FIRST NATIONAL BANK** $200-20% *par* 100 86-463 T●‡'05	J. L. FLINT **Accounts of Merchants, individuals, and corporations received on favorable terms. Collections given special attention and remitted for promptly at lowest rates. CORRESPOND ENCE INVITED.**	F. G. DRUMMOND	J. H. MOORE		50,000	42,160	688,590	25,000	335,740	269,430	27,660	172,920	Fid. N. Bk. & Tr. Co., Kan. C.; 1st N. Bk. & Tr. Co. and Ex. N., Tulsa; Am.-1st N., Okla.
" " "	Hominy National Bank ●‡'21 10% 86-860	J. A. Presbury	A. E. Burris	J. H. Comer		25,000	17,290	343,670	160	163,410	103,440	11,800	107,470	Tradesmens N., Okla.; Tra. N. and Inter-State N., Kan. C.
" " "	National Bank of Commerce $250 *par* 100 86-464 dⓈT●‡'06	L. D. Edgington	E. C. Mullendore	R. F. Mullendore	M. E. Acott	25,000	28,380	548,180	34,710	327,380	189,790	28,000	91,090	1st N., Kan. C.; Cent. N., Tulsa; Secur. N., Okla.
Hooker 946 100 Texas Q5	Farmers & Merch. Nat'l Bk. *par* 100 86-781 ●‡'06	W. D. Meyers	B. B. Metcalf	D. P. Metcalf	G. D. Isham Chas. Williams	40,000	6,200	435,000		156,000	106,000	79,200	140,000	Com. Tr. Co., Kan. C.; 1st N., Hutchinson; Cent. N., Alva.
" " "	**FIRST NATIONAL BANK** $200 *par* 100 86-1004 T●‡'14	L. G. BLACKMER "The Old Relia Special attentio *Please send* 15c wi	C. F. ROSE ble." n given Bill of La *th each sight draft f*	C. E. WILSON ding drafts, Cash *or presentation and*	H. J. HOLLMAN E. H. HOLLMAN and Time Items. 25c *for Credit Repor*	25,000	29,810	504,530		257,800	144,020	5,000	152,520	Com. Tr. Co., Kan. C.; 1st N., St. L.; Am. N., Hutchinson, Kan.; Secur. N., Okla.; Amarillo N., Amarillo.
Hopeton 89 100 Woods C7	Hopeton State Bank ●‡$'19 $110-10% *par* 100 86-1119	John Mackey	D. B. Ensor J. R. Warwick	J. F. Fielder	O. D. Cook	10,000	3,400	128,000	590	72,100	17,000	2,900	50,000	Inter-State N., Kan. C.; Cent. N., Alva; Okla. State, Enid.
Howe 711 100 Le Flore L25	State Bank & Trust Co. ●‡$'05 $150-20% 86-782	S. C. Dean	W. T. Shaver	H. W. Moreland	A. C. Carr	10,000	5,050	102,730	4,000	53,450	34,010	5,300	29,030	1st N., Ft. Smith; 1st N., St. L.; Le Flore Co. N., Poteau; Secur. N., Okla. C.
▲Hugo 6368 11 Choctaw Q21	*par* 150 National Bk. of Commerce $125-10% at Hugo 86-1220d●‡'25	F. H. Sherwood	Max Westheimer	S. B. Cocke	J. P. Carson R. Olive	50,000	16,320	691,900	1,220	292,760	263,340	26,130	177,210	Gty. Tr. Co., N. Y.; 1st N., St. L.; Am. Ex. N., Dallas; Am.-1st N., Okla.
Hulbert 316 100 Cherokee F22	*par* 100 First National Bank ●‡'14 16% *par* 100 86-783	D. O. Scott	J. B. Pearson	G. O. Patterson		25,000	5,800	89,000		84,000	7,300		28,000	Com'l N., Muskogee; 1st N., Tahlequah; Inter-State N., Kan. C.
Hunter 443 100 Garfield C11	Bank of Hunter ⓈⓂ●‡$'01 10% 86-784	S. P. Thomas	E. M. Thomas B. M. Thompson	C. L. Thompson	Keith Thompson	25,000	10,030	206,460		109,960	21,510	5,500	104,520	1st N., Enid and Kan. C.; Am.-1st N., Okla.
Hydro 686 100 Caddo I 7	Bank of Hydro ●‡$'08 86-539	J. D. Cusenbary	D. O. Potter L. H. Cusenbary		J. W. Glass, Jr.	10,000	6,500	160,000		100,000	15,000		50,000	Lib. N., Okla.; Tra. N., Kan. C.
" " "	First National Bank ●‡'11 $200-20% *par* 100 86-538	G. B. Pope	W. H. Collins	Roy M. Felton	Jessie L. Collins	25,000	9,780	321,890	6,000	160,150	81,690	7,500	113,310	Chase N., N. Y.; Am.-1st N., Okla.
▲Idabel 3067 11 McCurtain Q24	Idabel National Bank ●‡'21 $200-8% *par* 100 86-1174	R. D. Williams	M. M. Gibson J. W. De Witt	Bernie Herstein	C. R. O'Neal, Jr.	50,000	42,000	550,000		292,000	200,000	10,000	130,000	1st N., St. L.; Am.-1st N., Okla.; 1st N., Ft. Smith.
" " "	State National Bank dⓂ●‡'07 $135-10% 86-297	D. B. Strawn, *Ch. of Bd. and Pres.*	J. E. Dooley G. T. Arnett	C. E. Bollinger	J. D. Taylor	50,000	5,800	635,000		226,400	190,000	60,850	213,550	Fidelity N., Okla.; Fid. N. Bk. & Tr., Kan. C.; Texarkana N., Texarkana.
Indiahoma 195 100 Comanche M7	*par* 100 First State Bank d●‡$'09 $300-35% *par* 185 86-785	S. C. Kealiker	T. B. Moore	A. B. Moore	A. F. Hogle	10,000	8,500	125,000		75,000	15,000		45,000	Am. N., Lawton, Okla.; Far. N., Okla.
Inola 498 100 Rogers E20	First State Bank ‡$'14 $200-10% 86-1008	D. Koenig	T. C. Harrill	J. Koenig		15,000	8,750	127,000		85,000	26,000	13,750	26,000	Com. Tr. Co., Kan. C.; 1st N., Muskogee; Am.-1st N., Okla.
Isabella 137 100 Major E9	Farmers State Bank ●‡$'19 $115-10% *par* 100 86-1131	Geo. Bierig	Fred Bierig	Fred Bierig		10,000	1,140	64,350	8,900	58,050	7,330	3,000	16,020	Liberty N., Okla. C.; Cent. N., Enid.
▲Jay 530 100 Delaware D23	Delaware County Bank ‡$'17 $134 *par* 130 86-789	U. S. Reeves	C. B. Todd	Lucretia Todd		10,000	1,810	44,010	130	27,780	14,530	5,530	8,120	Drov. N., Kan. C.; 1st N., Quapaw.
Jefferson 322 100 Grant B11	Bank of Jefferson ⓒ$'98 $132-11% *par* 50 86-852	F. E. Collins		J. S. Kelly		25,000	7,950	154,090		111,120	12,530	23,330	39,510	Gty. Tr. Co., N. Y.; Tra. N., Kan. C.; 1st N., Wichita and Enid; Secur. N., Okla. C.

Are You { SEEKING ADDITIONAL FACILITIES? / CONTEMPLATING A BANKING CHANGE? } **See the AMERICAN-FIRST NATIONAL BANK IN OKLAHOMA CITY**

Digitized for FRASER

Number under Name of Bank is the New Transit Number given to each bank in U. S. exclusively by The Rand-McNally Bankers' Directory, under the authority of The American Bankers Ass'n.

OKLAHOMA—Continued

Non-Bank Towns with Nearest Banking Point (Indexed Acces.), Lawyers, Laws (indexed) in back of this volume. For Interest Rates, Holidays, etc., see Laws.

Town and County. ▲County Seats. Fig. is F. Res. Dist. 0 is Oklahoma Br.	●Mem. A.B.A. ¤New §State †Priv. ‡Mem. State B. Ass'n. [Estab. ◆Fed. Res. Depts: T-Trust B-Bond d-Safe Dep. ⓢSav. $Last Sale %Div.	President.	Vice-President.	Cashier.	Ass't Cashier.	Liabilities. Paid-up Capital	Surplus and Profits	Deposits	Other Liabilities	Resources. Loans and Discounts	Bonds and Securities	Miscellaneous	Cash & Exchanges, Due from Banks	Principal Correspondents.
Jenks ....1508 100 Tulsa F19	Bank of Commerce ..dⓢ‡$'27 $110 *par* 110 86-1228	M. A. Steele	R. B. Downey R. K. Crain	R. K. Crain		$ 15,000	$ 3,290	$ 139,580		$ 70,200	$ 46,380	$ 4,600	$ 36,700	Cent. N., Tulsa; 1st N., Kan. C.
Jennings ....910 100 Pawnee E15	**First State Bank** ...dⓢ●‡$'20 $100 *par* 100 86-1164 *(Formerly First National Bank)*	B. O. Sublett	G. W. Reynolds	H. H. Harris		15,000	2,120	116,340		59,010	27,420	8,500	38,550	1st N. Bk. & Tr. Co., Tulsa; Com. Tr. Co., Kan. C.
Jet ....370 100 Alfalfa C9	**Bank of Jet** ....●‡$'02 86-622	F. P. Cary	Ethel Powell	C. T. Powell	L. R. Kriden Vera Arganbright	15,000	3,600	130,500		99,200	23,600	5,200	21,100	Fid. N. Bk. & Tr. Co., Kan. C.; Enid Bk. & Tr. Co., Enid; Am.-1st N., Okla.
" ---- "	**Farmers Bank** ....ⓢ●‡$'05 $150-15% *par* 130 86-623			S. W. Tucker	W. G. Tucker	20,000	5,960	157,120	$ 25,240	134,700	40,670	8,260	24,680	Com. Tr., Kan. C.; Enid Bk. & Tr., Enid; Cher. N., Cherokee.
Jones ....214 100 Oklahoma H13	First National Bank dⓢ●‡'20 $125-10% *par* 125 86-792	D. R. Thompson	J. H. Goff	Shirley Thompson		25,000	6,090	152,070		71,790	51,180	9,750	50,440	Am.-1st N., Okla.; 1st N. Bk. & Tr. Co., Tulsa.
Kaw ....627 100 Kay B15	**First National Bank in Kaw** 20% *par* 100 **City** 86-528 ⓢ●‡'02	J. E. Hoefer	W. S. Cline	L. M. Cline	R. R. Cross	25,000	5,000	286,810	30,260	136,510	121,660	19,740	69,150	
" ---- "	**National Bank of Kaw City** $200-20% *par* 100 86-529 dⓢ●‡'13	C. L. Shidler	H. Barnum	Sidney Moore		25,000	11,400	237,000	10,000	134,900	71,000	14,100	63,400	Fid. N. Bk. & Tr., Kan. C.; Secur. N., Okla.; Ex. N., Tulsa. Inter-State N., Kan. C.; Citiz. N., Pawhuska; 1st N. Bk. & Tr. Co., Tulsa.
Kellyville ....520 100 Creek G17	**Bank of Kellyville** ....●‡$'08 *par* 100 86-794	H. A. McCauley	J. A. Edmiston J. E. Kelly	H. H. Harvey		10,000	5,010	100,050	7,500	64,840	27,200	4,830	25,700	Chase N., N. Y.; Fid. N., Okla. C.; Com. Tr. Co., Kan. C.; 1st N., St. L.
Kendrick ....255 100 Lincoln G15	**Bank of Kendrick** ....●‡$'02 $200-30% 86-795	J. D. Lindsay	James Horton	R. M. Argabright	E. L. Blakley	10,000	4,400	120,000		37,000	14,000		82,000	1st N., Cushing; Am.-1st N., Okla.; Producers N., Tulsa; Com. Tr. Co., Kan. C.
Keota ....494 100 Haskell J23	Keota State Bank ....$'27 86-1231	Neil Sims	L. J. Branson	E. E. Sewell		15,000	1,500							
Ketchum ....265 100 Craig O22	**First State Bank** ....●‡$'13 $170-12% 86-984 *par* 170	L. W. Troutt *Ch. of Bd. and Pres.*	Ealum Gregory	Herbert Ray	Luther Gregory	10,000	4,500	77,000		49,700	9,900	3,630	28,300	Com. Tr. Co., Kan. C.; Vinita N. and 1st N., Vinita.
Keystone ....300 100 Pawnee E17	**Keystone State Bank** ⓢ●‡$'06 10% 86-798	H. A. McCauley	C. D. Hubbard	J. M. Perry		10,000	5,000	102,390	2,480	56,940	3,940	5,360	53,630	Inter-State N., Kan. C.; 1st N. Bk. & Tr. Co., Tulsa; Sapulpa State, Sapulpa; 1st N., St. L.
▲**Kingfisher** ....2447 100 Kingfisher G11	**FIRST NATIONAL BANK** 86-200 ⓢ●‡1900	J. A. Carlberg	C. W. Layton	L. R. Carlberg	Thelma A. Doty	25,000	8,920	235,400	25,000	127,180	92,240	10,090	64,890	Cent. Han. Bk. & Tr. Co., N. Y.; Drov. N., Kan. C.; Far. N., Okla.; 1st N., Wichita.
" ---- "	**PEOPLES NATIONAL BANK** $200-14% 86-199 ⓢ●‡'92 *par* 100	L. J. Conn G. E. Moore, *V. P.* S. S. Simpson, *V. P.*	B. J. Conley F. Borelli B. C. Brigham	B. C. Brigham	G. B. Farrar F. E. Blanden Wm. Zalabak	60,000	20,000	900,000	40,000	450,000	300,000	40,000	230,000	Cent. Han. Bk. & Tr. Co., N. Y.; Fid. N Bk. & Tr., Kan. C.; Lib. N., Okla.; Miss. Valley Merch. Tr. Co., St. L.
Kingston ....767 11 Marshall Q15	First National Bank ....●‡'05 $125-10% 86-584 *par* 100	Bruce May	Frank Landram	Frank Landram		25,000	10,630	120,350	30,310	118,230	40,420	9,910	17,720	State N., Denison, Tex.; Am. Ex. N., Dallas.
Kinta ....393 100 Haskell K22	Kinta State Bank ....‡$'06 $185-30% 86-801	J. W. Rabon	E. Johnson	P. M. Rabon		10,000	5,000	72,010		50,620	17,350		15,030	Liberty N., Okla. C.; City N., Fort Smith, Ark.
Knowles ....218 100 Beaver Q8	**Farmers State Bank** ....●‡$'12 $225 *par* 100 86-963	Clyde Lawhead	J. J. Hamre	E. C. H. Oakes	G. C. Roberts	10,000	5,030	92,720	10,000	58,140	24,770	9,530	25,300	1st N., Woodward; Com. Tr., Kan. C.; Liberty N., Okla.
Konawa ....896 100 Seminole L15	**First National Bank** ....●‡'05 $300-15% 86-459 *par* 100	F. P. Swan	E. Douthit	H. W. Courtney	W. Tucker, Jr.	40,000	10,000	610,000		65,000	170,000		425,000	Chase N., N. Y.; Mtle. Com. Bk. & Tr. Co., St. L.
" ---- "	Oklahoma State Bank ....●‡$'11 $250-25% 86-932 *par* 100	W. S. Damron, *Ch. of Bd. and Pres.*	F. H. Merrill	O. T. Damron	Grace Damron	25,000	12,060	439,380		110,000	202,000	8,800	205,640	Seab. N. Y.; Fed. N., Shawnee; Tradesmens N., Okla.; Com. Tr. Co., Kan. C.
Kremlin ....169 100 Garfield C10	**Bank of Kremlin** ....ⓢ●‡$1900 *par* 100 86-804	W. D. Bredehoft	Henry G. Toews	J. E. Eger		10,000	920	62,010	4,130	56,500	6,360	4,470	9,830	Okla. State, Enid; Com. Tr. Co., Kan. C.
Lahoma ....262 100 Garfield D9	First Bank of Lahoma *par* 100 86-805 d●‡$'25	F. L. Godfrey	Fred Stabe	John Ehlers	Maude P. Godfrey	15,000	5,420	110,580		74,860	30,720	3,500	21,920	Enid Bk. & Tr. Co., Enid; Fid. N. Bk. & Tr., Kan. C.; Fid. N. Bk., Okla.
Lamar ....520 100 Hughes K18	*Bank of Lamar* .... *(Voluntary liquidation on December 17, 1928)*													
Lambert ....130 100 Alfalfa C8	**Farmers Bank** ....●‡$'01 $155-10% 86-808 *par* 100	H. L. Young	C. M. Delzell	P. R. Stokesberry		10,000	5,900	108,000		88,700	4,500		29,400	4th N., Wichita; New Eng. N. Bk. & Tr. Co., Kan. C.
Lamont ....586 100 Grant C11	**Citizens Bank** ....ⓢ●‡$'07 $150-10% 86-514 *par* 100	J. S. Gilbert	John Kugel	G. H. Cowen	C. W. Smith Bessie Jones	20,000	14,880	295,460		181,940	71,300	11,250	65,830	Com'l N., Kan. C., Kan.; Cent. N., Enid; Am.-1st N., Okla.
" ---- "	**First State Bank** ....dⓢ●‡$'08 $210 86-513	George Ingram	H. J. Tucker	H. W. Mathis	Bernice Meeks	12,500	3,800	140,460	16,100	95,160	32,670	4,000	41,025	Inter-State N., Kan. C.; 1st N., Enid.
Laverne ....476 100 Harper B2	**First National Bank** ....●‡'12 $100 86-950	J. H. C. Stuart	W. E. Stuart	T. W. Sumpter	J. W. Stuart	25,000	13,600	300,000		207,000	16,800		115,500	4th N., Wichita; Com. Tr. Co., Kan. C.; Secur. N., Okla.

AMERICAN-FIRST NATIONAL BANK in Oklahoma City Gives { CONSISTENT CAREFUL } Service to Customers

Digitized for FRASER
https://fraser.stlouisfed.org/
Federal Reserve Bank of St. Louis

Town and County. ▲County Seats. Fig. is F. Res. Dist. 0 is Oklahoma Br.	●Mem. A.B.A. nNew §State †Priv. ‡Mem. State B. Ass'n. [Estab. ◆Fed. Res. Depts: T-Trust B-Bond d-Safe Dep. ⑤Sav. $Last Sale %Div.	President.	Vice-President.	Cashier.	Ass't Cashier.	Liabilities. Paid-up Capital	Surplus and Profits	Deposits	Other Liabilities	Resources. Loans and Discounts	Bonds and Securities	Miscellaneous	Cash & Exchanges, Due from Banks	Principal Correspondents.
▲Lawton ..... 9340 10 0 Comanche M8	**AMERICAN NATL. BANK** 12% *par* 100 **86-76** d⑤●‡'01	**W. F. BARBER**, *Ch. of Bd, and Pres.* **Special attentio n given Bill of Lad ing Drafts, Cash and Time Items.** *Please send 15c wit h each sight draft for presentation and 25c for Credit Reports.* **FOR SERVICE, TRY US.**	**T. R. KEEGAN** **J. L. PORTER**	**T. R. KEEGAN**	**JOHN WHITE**	$ 100,000	$ 35,210	$1 139 070	$ 56,070	$ 392,130	$ 695,660	$ 57,110	$ 185,440	Chase N., N. Y.; **Tra. N., Kan. C., Mo.**; Tradesmens N., Okla.; Miss. Valley Merch. State Tr. Co., St. L.
" ..... "	City National Bank $300-20% **86-73** d⑤●‡'01 *par* 100	F. M. English	E. E. Cones S. M. King	E. English	R. B. McCoy	50,000	54,800	1,067,250	50,000	468,310	439,080	26,510	288,150	Cent. Han. Bk. & Tr. Co., **N. Y.**; **1st N., Kan. C.**; 1st N., **St. L.**; Am.-1st N., Okla.
" ..... "	Security Bank & Trust Co. *par* 100 **86-78** d⑤†●‡$'20 *(Formerly Security National Bank)*	Frank Shipley John Kennedy, *Ch. of Bd.*	C. S. Powell M. Koehler	F. E. Weller	May Schofield	50,000	28,390	641,330		308,140	237,220	13,040	161,330	Chase N., N. Y.; **Com. Tr. Co., Kan. C.**; Secur. N., **Okla.**
Leedey ..... 468 10 0 Dewey G4	**First National Bank** ..... ●†'11 $200-15% **86-871** *par* 100	A. L. Thurmond	J. P. Thurmond	J. C. Hood	H. S. Gilbert L. L. Eddings	25,000	7,500	224,700	40,000	200,000	16,000	29,200	50,000	**1st N., Kan. C.**; Am.-1st N., Okla.; 1st N., St. L.
Leflore ..... 328 10 0 Le Flore L23	**First State Bank** ..... d●‡$'09 $165-16% **86-809** *par* 100	G. R. Booth	M. D. Kennedy	S. O. Dehart		10,000	2,070	77,880		26,700	32,940	3,160	27,140	Am.-1st N., Okla.; City N., Ft. Smith, Ark.
Lexington ..... 950 10 0 Cleveland K13	**FARMERS STATE GUARANTY BANK** ..... 86-457 .. ●‡$'09 $150-10% *par* 100	Robt. M. Evans	**Chas. Greemore** **W. S. Whorton**	**J. B. Hackler**	Pearl Hackler	15,000	8,950	245,210		127,680	67,790	5,140	68,530	Chase N., N. Y.; 1st N., Kan. C.; Am.-1st N. and Fid. N., Okla.; 1st N. Bk. & Tr. Co., Tulsa.
" ..... "	Security **State Bank** ..... ●‡$'08 $175-15% *par* 100 **86-458**	A. G. Hudspeth	J. B. Burk	L. L. Center	Earl L. Sherman	10,000	8,390	302,610		130,740	93,710	12,140	84,390	Com. Tr. Co., **Kan. C.**; Fidelity N., Okla.; McClain Co. N., Purcell.
Lindsay ..... 1543 10 0 Garvin L11	American Exchange Bank $175-12% **86-366** d⑤●‡$'24 *par* 180	J. Carl Finch	J. Carl Finch, Jr. W. J. Welsh	W. F. Haynes W. H. Lester, *Sec.*	B. M. Luton, Jr.	25,000	20,000	250,000		180,000	55,000		60,000	Am.-1st N., Okla.; Fid. N. Bk. & Tr. Co., Kan. C.
" ..... "	**FIRST NATIONAL BANK** ..... ●†'02 $725-40% **86-365**	B. P. Smith	**F. M. Bell**	**C. E. Costello**	Richard Stanley	25,000	32,680	633,970	28,330	338,170	191,730	7,000	183,090	**N. City, N. Y.**; **1st N., Kan. C.**; Am.-1st N., **Okla.**; 1st N., Wichita.
" ..... "	Lindsay State Bank ..... ●‡$'07 **86-367**	M. W. Perry	W. L. Perry	R. A. McMurtray	F. D. Stephens Edward Neil	15,000	5,350	165,870		100,990	44,520	3,430	37,270	Inter-State N., Kan. C.; Lib. N., Okla.; Ex. N., Tulsa.
Loco ..... 610 10 0 Stephens O11	*First State Bank*	*(Closed June 1, 192 9)*												
Locust Grove .. 587 10 0 Mayes E22	nFarmers State Bank ..... §'29 86-1240	S. B. Hammons	C. W. Johnston	G. E. Hammons		15,000	2,060	42,280		11,970	4,340	2,220	40,810	Tradesmens N., Okla.; 1st N. Bk. & Tr. Co., Tulsa.
" ..... "	*First State Bank*	*(Closed January, 19 , 1929)*												
Lone Wolf ..... 657 10 0 Kiowa K4	First National Bank ⑤●‡'03 *par* 100 **86-499**	R. R. Jackson	R. A. Vose	L. J. Burnett		25,000	13,680	209,150	24,350	183,130	57,680		31,330	**Am.-1st N., Okla.**; 1st N., Mangum.
" ..... "	**ORIENT STATE BANK** ⑤●‡§'01 **86-498**	J. C. Jacobs	G. H. Strange	Otto Sudik		15,000	5,000	325,000	60,000	300,000	40,000	5,000	60,000	Chase N., N. Y.; Tradesmens N., Okla.; Inter-State N. and Com. Tr. Co., Kan. C.
Longdale ..... 308 10 0 Blaine F7	**Bank of Longdale** ..... ‡$'06 $160 **86-813**	E. E. Hart	S. A. Butler	S. A. Butler	L. E. Smith	10,000	1,500	60,000		50,000			18,000	Garfield Co., Enid; Am.-1st N., Okla.; Un. N., Wich.
Lookeba ..... 240 10 0 Caddo I8	**Lookeba State Bank** ..... ●‡§'07 **86-814**	F. R. Smith	J. N. Smith, *Act.* E. C. Kerr	C. W. Smith	Snow B. Kerr	15,000	15,280	309,680		175,530	67,180	7,500	89,750	Secur. N., Okla.; Com. Tr. Co. and Fid. N. Bk. & Tr. Co., Kan. C.
Lovell ..... 234 10 0 Logan F12	First State Bank ..... ●‡§'05 **86-816**	W. J. Thompson	W. J. Thompson	H. C. Wehrenberg		10,000	4,000	91,100	360	59,240	8,990	6,690	30,550	Inter-State N., Kan. C.; Secur. N., Okla.; Ex. N., Tulsa; Am. N., Enid.
Loyal ..... 113 10 0 Kingfisher F10	Farmers & Merchants Bank $150-10% **86-799** ●‡$'01 *par* 100	G. I. Matthews	F. I. Young	E. A. Young		10,000	2,360	88,490	8,170	80,620	4,690	3,300	20,410	Am. N., Enid; Peo. N., Kingfisher; Lib. N., Okla.
Lucien ..... 416 10 0 Noble E12	**Bank of Lucien** ..... ●‡$'06 $100-7% *par* 100 **86-817**	S. H. Gaines	U. G. Goe	C. W. Burton	F. M. Goe	7,500	750	50,000		40,000	5,000	10,000	3,250	Lib. N., Okla.; Am. N., Enid; Far. & Merch., Perry.
Luther ..... 601 10 0 Oklahoma H13	First National Bank ..... ●‡'07 $120-20% *par* 100 **86-640**	John Bednar	M. W. Rogers	Walter L. Hayes		25,000	6,240	157,830	44,060	79,030	92,650	7,380	54,070	**Am.-1st N., Okla.**
" ..... "	**Luther State Bank** ..... d‡$'07 20% *par* 100 **86-641**	P. M. Vorel		O. M. Willeford	Floyd Baker	15,000	4,630	132,520	10,000	49,780	56,470	15,400	40,510	**1st N., Guthrie**; Secur. N., **Okla.**

Are You { SEEKING ADDITIONAL FACILITIES? / CONTEMPLATING A BANKING CHANGE? } **See the AMERICAN-FIRST NATIONAL BANK IN OKLAHOMA CITY**

Digitized for FRASER

uis

Number under Name of Bank is the New Transit Number given to each bank in U. S. exclusively by The Rand-McNally Bankers' Directory, under the authority of The American Bankers Ass'n.

OKLAHOMA—Continued

Non-Bank Towns with Nearest Banking Point (Indexed Acces.), Lawyers, Laws (indexed) in back of this volume. For Interest Rates, Holidays, etc., see Laws.

Town and County. ▲County Seats. Fig. is F. Res. Dist. 0 is Oklahoma.	●Mem. A.B.A. ⁿNew §State †Priv. ‡Mem. State B. Ass'n. [Estab. ◆Fed. Res. Depts: T-Trust B-Bond d-Safe Dep. ⓢSav. $LastSale%Div.	President.	Vice-President.	Cashier.	Ass't Cashier.	Liabilities. Paid-up Capital	Surplus and Profits	Deposits	Other Liabilities	Resources. Loans and Discounts	Bonds and Securities	Miscellaneous	Cash & Exchanges, Due from Banks	Principal Correspondents.
Macomb ..... 175 10 0 Pottaw. K14	McComb State Bank ..... ●‡$'03 86-826	C. R. Wallace	----------	----------	Pauline Carder	$ 10,000	$ 3,280	$ 100,000	———	$ 65,910	———	———	$ 21,130	Liberty N., Okla.; Shawnee N., Shawnee; 1st N., Tulsa.
▲Madill ..... 2717 11 Marshall P15	First National Bank in Madill $140-10% 86-290 d●‡'26 *par* 120	P. A. Norris	W. H. Colby Joe Hannan Hugh Halsell	Felix Simmons	----------	50,000	20,000	425,000	———	200,000	$ 175,000	$ 10,000	110,000	N. Park, N. Y.; Mtle.-Com., Bk. & Tr. Co., St. L.; Am. Ex. N., Dallas; Am.-1st N., Okla.
" ——— "	Madill National Bank ..... ●‡'12 $150-10% *par* 100 86-292	M. B. Bryant	H. B. Wiggs	Zelma T. Whiting	C. P. Strother	50,000	21,410	280,840	$ 13,040	167,390	114,640	37,320	45,950	Cent. Han. Bk. & Tr. Co., N. Y.; Merch. & Plan. N., Sherman, Tex.; Am.-1st N., Okla.
Manchester ... 237 10 0 Grant A10	Citizens State Bank ⓢ●‡$1900 $130 *par* 100 86-819	C. M. Smith	Floyd Feely	H. J. Harrold	Margaret M. Rife	15,000	7,930	210,990	1,470	157,240	40,190	6,000	31,960	Fid. N. Bk. & Tr. Co., Kan. C.; Citiz. N., Wichita; Citiz. N., Anthony, Kan.
▲Mangum ..... 3405 10 0 Greer L3	**FIRST NATIONAL BANK** *par* 100 86-139 ●‡1900	L. S. NOBLE	G. W. BOYD	H. T. CRITTENDEN	E. E. HADLOCK W. J. THOMPSON	100,000	35,300	1,100,590	50,000	364,260	573,500	8,170	339,950	Chase N., N. Y.; Fid. N. Bk. & Tr., Kan. C.; Am.-1st N. and Secur. N., Okla.
	OLDEST AND LARGEST BANK IN GREER COUNTY. **Special attention given Bill of Lading drafts, Cash and Time Items.** *Please send 15c with each sight draft for presentation, and 25c for Credit Reports.*													
" ——— "	**GUARANTEE STATE BANK** 20% *par* 100 86-141 ⓢ●‡$'15	JAMES DUFFY	J. T. DUFFY T. S. DeARMAN	J. O. DUFFY	S. R. WALTERS	25,000	23,270	425,310	450	201,490	42,890	86,760	142,880	Chase N., N. Y.; Am.-1st N., Okla.; Ex. N., Tulsa; Wich. State Bk. & Tr. Co., Wich. Falls; 1st N., St. L.
" ——— "	**MANGUM NATIONAL BANK** 86-140 ●‡'01	P. A. JANEWAY	B. H. SQUIRE, *Active* T. C. PHILLIPS	L. G. CRITTENDEN	M. M. JACOBS W. R. BARNETT	30,000	69,230	561,510	10,290	454,580	121,540	16,660	78,260	Chase N., N. Y.; Lib. N., Okla.; 1st N., St. L.
	Send Us Your Mangum Items Direct For Prompt Attention. Plain Sight Drafts 15c. Credit Reports 25c. Try Us.													
Manitou ..... 335 10 0 Tillman N6	Bank of Manitou ..... ●‡$'04 86-596	L. W. Hayward	----------	L. B. Gregg	W. D. Jones R. B. Thompson	10,000	5,000	75,000	———	60,000	———	———	20,000	Com. Tr. Co., Kan. C.; Secur. N., Okla.
Mannford ..... 670 10 0 Creek F17	Mannford State Bank ..... ●‡$'05 86-820	F. M. Coonrod	Loletta C. Wright	Juanita C. Hinton	Cornelia C. Holmes	10,000	12,850	207,640	———	98,530	34,950	3,320	93,690	1st N. and Ex. N., Tulsa; Pawnee N., Pawnee.
Mannsville ..... 639 11 Johnston P15	Mannsville State Bank ..... ‡$'15 86-1027	W. D. Myers	L. Antle	Orris Antle	Leola Williams	15,000	———	93,390	———	34,350	———	———	33,470	New Eng. N. Bk. & Tr., Kan. C.; Cent. N., Alva.; Sec. N., Okla.; Am. N., Ardmore.
Maramec ..... 287 10 0 Pawnee E15	First State Bank ..... ●‡$'03 $250-20% 86-822	E. E. Ryan	Louis Demieville	Dana C. Ryan	Mildred Grubb	10,000	1,000	160,000	———	97,000	25,000	———	31,000	Am.-1st N., Okla.; Pawnee N., Pawnee; Drovers N., Kan. C.
▲Marietta ..... 1977 10 0 Love Q13	**FIRST NATIONAL BANK** $175-10% 86-293 ⓢ●‡'96	F. B. CONRAD W. G. DAVIS, *Active V. P.*	S. WESTHEIMER D. C. CAMPBELL B. A. DILLARD, *Active*	J. D. RAMBO	----------	50,000	15,000	300,840	13,800	172,580	69,300	20,820	116,940	New Eng. N. Bk. & Tr. Co., Kan. C.; Far. N., Okla.
	First and oldest established bank. Unequaled facilities for making collections sent us will receive prompt attention.													
" ——— "	Love County National Bank $200-10% 86-295 ⓢ‡'20	E. A. Walker	F. A. Shellenberger	J. D. Davis	George Glazener	25,000	5,000	265,730	———	105,820	125,170	3,630	61,100	Tradesmens N., Okla.; 1st N., Ardmore.
" ——— "	**MARIETTA NATIONAL BANK** $125-10% 86-294 ●‡'01 *par* 125	Sam Black	S. F. Black W. H. Ritchey	J. R. Gayler	S. F. Jones Spyker Black	60,000	12,450	289,600	14,700	160,090	112,320	12,250	92,090	Drov. N., Kan. C.; Secur. N., Okla.; Ft. Worth N., Ft. Worth.
Marland ..... 135 10 0 Noble C14	Marland State Bank ..... ●‡$'22 86-684	L. K. Meek	----------	W. C. Brengle	----------	10,000	4,940	108,490	10,000	23,660	57,700	2,500	49,570	Com. Tr. Co., Kan. C.; Secur. Bk. & Tr. Co., Ponca City.
Marlow ..... 2276 10 0 Stephens M10	First National Bank ..... ●‡'01 16% 86-249	J. J. Adkins	R. L. Montgomery C. C. Richards	P. V. Rabb	Jesse Adkins	25,000	25,500	470,000	———	153,000	49,000	87,000	211,500	Chase N., N. Y.; Mtle.-Com. Bk. & Tr. Co.; and 1st N., St. L.; Lib. N. and Tradesmens N., Okla.
" ——— "	**NATIONAL BK. OF MARLOW** 12% *par* 100 86-248 ●‡'93	W. A. Wade	T. L. Wade W. A. Wade, Jr. L. J. Wade	W. A. Darnall	Jas. M. Hair	25,000	13,820	458,430	47,440	269,750	23,800	5,900	245,230	Drov. N., Kan. C.; Am.-1st N., Okla.; Am. E. N., Dallas; Ex. N., Tulsa.
" ——— "	**STATE NATIONAL BANK** $325-20% 86-250 ●‡'08	J. T. O'QUIN	O. R. McKINNEY J. A. HODNETT	C. P. McKINNEY	L. A. EDWARDS	25,000	33,000	575,000	———	151,000	102,000	20,000	385,000	N. City, N. Y.; 1st N., Kan. C.; Secur. N., Okla.
	Collections and requests for rating prompt attention. Please send 15c minimum fee with each sight draft for presentation and 25c for special credit reports. WE WANT YOUR BUSINESS.													

SERVICE—Use the AMERICAN-FIRST NATIONAL BANK IN OKLAHOMA CITY—SERVICE

Digitized for FRASER
https://fraser.stlouisfed.org
Federal Reserve Bank of St. Louis

Town and County. ▲County Seats. Fig. is F. Res. Dist. 0 is Oklahoma Br.	●Mem. A.B.A. ⁿNew §State †Priv. ‡Mem. State B. Ass'n. [Estab ◆Fed. Res. Depts: T-Trust B-Bond d-Safe Dep. Ⓢ Sav. $Last Sale %Div.	President.	Vice-President.	Cashier.	Ass't Cashier.	Liabilities. Paid-up Capital	Surplus and Profits	Deposits	Other Liabilities	Resources. Loans and Discounts	Bonds and Securities	Miscellaneous	Cash & Exchanges, Due from Banks	Principal Correspondents.
Marshall ..... 610 10 0 Logan F12	Farmers State Bank ... ●‡$'01 86-449	J. L. Hearn	G. F. Ingle	H. D. Hearn	E. W. Hearn	$ 40,000	$ 5,510	$ 487,420	.....	$ 334,130	$ 51,930	$ 25,070	$ 121,800	Fid. N. Bk. & Tr., Kan. C.; 1st N., Guthrie; Fid. N., Okla.
Martha ..... 261 10 0 Jackson M4	Martha State Bank ..... ●‡$'09 $150-20% 86-824 *par* 100	S. L. Doughty, *Ch. of Bd. and Pres.*	F. M. Doughty	Horace Doughty ..	Eunice Rowsey	10,000	13,060	200,080	$ 120	100,020	62,470	.....	60,770	1st N., Altus; Liberty N., Okla.
Maud ..... 637 10 0 Pottaw. K15	First National Bank ..... ●‡'06 $200-10% 86-557	J. D. Green	J. C. Green	Earl Martin	.....	25,000	25,780	1,176,630	26,250	547,560	191,350	12,500	502,240	Tradesmens N., Okla. C.; Fid. N. Bk. & Tr. Co., Kan. C.; Ex. N., Tulsa.; 1st N., St. L.
" ..... "	Maud State Bank ..... ●‡$'04 $300-20% *par* 100 86-556	Bert Harris	H. T. Douglas ..... H. G. Dunn	Roy D. Taylor	.....	25,000	20,000	1,300,000	.....	530,000	150,000	14,000	606,000	Chase N., N. Y.; N. Bk. Rep., Chi.; Shawnee N., Shawnee; Mtle.-Com., Bk. & Tr. Co., St. L.
May ..... 324 100 Harper C2	Bank of May ..... ●‡$'26 $100 *par* 100 86-560	L. L. Stine	May Chase	A. J. Chase	.....	15,000	2,300	77,290	.....	36,730	3,580	9,120	45,140	1st N., Woodward; Com. Tr. Co., Kan. C
Maysville ..... 627 10 0 Garvin M12	**FIRST NATIONAL BANK** ●‡'08 $150-15% *par* 100 86-569	R. H. Grimmett, *Ch. of Bd. and Pres.*	Walter Caudill .... M. P. Williamson	R. P. Grimmett	Robert May	40,000	11,260	344,770	.....	211,410	124,300	6,500	53,820	Am.-1st N., Okla.; Pauls Valley N., Pauls Valley.
▲**McAlester** .. 12,095 10 0 Pittsburg K19	*Bank of Commerce*	*(Purchased by First National Bank, June 22, 1929)*												
" ..... "	Bank of McAlester ... Ⓢ‡$'07 86-25	T. Hale ..... John Basolo, *V. P.*	W. B. McAlester .. J. D. Jones	Roy Caldwell ..... C. L. Priddy, *A. C.*	C. L. Willis ..... Earl Mitcham	25,000	25,930	969,300	.....	534,590	349,500	.....	136,140	Chase N., N. Y.; Secur. N., Okla.; Com. Tr. Co., Kan. C.; 1st. N. Bk. & Tr., Tulsa.
" ..... "	**FIRST NATIONAL BANK** $225 *par* 100 86-21 dBⓈT●‡'96	J. McCLENAHAN .... NED HOLMAN, *Ch.* M. L. STOCKTON, *V.P.*	W. S. AMBROSE .... W. P. FREEMAN J. H. GORDON A. U. THOMAS	J. H. McELROY	J. K. PEMBERTON ...	100,000	13,780	2,592,410	100,000	550,720	1,510,800	267,680	476,980	**Seab., N. Y.; Com. Tr. Co., Kan. C.; Ex. N., Tulsa; Lib. N., Okla.**
		ALL ITEMS HAVE THE PERSONAL ATTENTION OF AN OFFICER. Special attention given Bill of Lading drafts, Cash and Time Items. *Please send 25c with each sight draft for presentation and 50c for Credit Reports.*												
McCurtain ... 1341 10 0 Haskell J23	McCurtain State Bank Ⓢ●‡$'08 $100-7% 86-827	J. M. Edwards	C. W. Self	C. X. Edwards	Helen Edwards ...	15,000	.....	47,500	6,190	35,680	14,360	14,960	3,680	1st N., Ft. Smith, Ark.
McLoud ..... 651 10 0 Pottaw. I13	Bank of Commerce ..... ●‡$'07 $175 *par* 200 86-510	W. R. Johnston ...	Willard Johnston.	Ike D. Barrett	R. C. Rutherford..	10,000	1,000	240,000	.....	125,000	38,000	4,000	84,000	State N., Shawnee; Secur. N., Okla.
" ..... "	First National Bank ... ●‡'03 86-509	N. Douglas	.....	Roy Bowman	.....	25,000	7,000	225,000	.....	120,000	40,000	13,200	70,000	Seab., N. Y.; Com. Tr. Co., Kan. C.; Shawnee N., Shawnee.
▲**Medford** ..... 1050 100 Grant B10	First National Bank .. Ⓢ●‡'01 $150-10% 86-377 *par* 100	J. T. Stewart	R. A. Hutchinson..	N. K. Kilmer	L. I. Black	25,000	9,300	386,090	25,990	179,270	174,180	9,000	83,930	Chase N., N. Y.; Fid. N. Bk. & Tr. and Com. Tr. Co., Kan. C.; 1st N., Wichita; Am.-1st N., Okla.
" ..... "	Grant County Bank ..... ●‡$'95 20% 86-376	H. D. Reed	Sam P. Ridings	H. D. Reed, Jr. ...	E. Hoagland	20,000	21,270	360,880	3,060	188,390	80,060	10,340	126,420	Cent. Han. Bk. & Tr. Co., N. Y.; Inter-State N., Kan. C.; Am.-1st N., Okla.
Meeker ..... 513 100 Lincoln I14	Bank of Meeker ..... d●‡$'02 $300-20% 86-630 *par* 100	Willard Johnston .	William Johnston.	M. G. McKee	E. E. Kinsey	10,000	7,700	282,210	.....	169,760	47,230	.....	74,460	Cent. Han. Bk. & Tr. Co., N. Y.; Lib. N. Okla.; State N., Shawnee.
" ..... "	*Citizens Bank*	*(Consolidated with Bank of Meeker, January 1, 1929)*												

OLDEST NATIONAL BANK IN OKLAHOMA CITY—AMERICAN-FIRST NATIONAL BANK

Digitized for FRASER

Number under Name of Bank is the New Transit Number given to each bank in U. S. exclusively by The Rand-McNally Bankers' Directory, under the authority of The American Bankers Ass'n.

OKLAHOMA—Continued

Non-Bank Towns with Nearest Banking Point (Indexed Acces.), Lawyers, Laws (indexed) in back of this volume. For Interest Rates, Holidays, etc., see Laws.

Town and County. ▲County Seats. Fig. is F. Res. Dist. 0 is Oklahoma Br.	●Mem. A.B.A. ⁿNew §State †Priv. ‡Mem. State B. Ass'n. [Estab. ◆Fed. Res. Depts: T-Trust B-Bond d-SafeDep. ⑤Sav. $LastSale%Div.	President.	Vice-President.	Cashier.	Ass't Cashier.	Liabilities. Paid-up Capital	Surplus and Profits	Deposits	Other Liabilities	Resources. Loans and Discounts	Bonds and Securities	Miscellaneous	Cash & Exchanges, Due from Banks	Principal Correspondents.
Meridian 201 100 Logan G13	**State Bank of Meridian** ●‡$'03 18% 86-830	J. M. Heath	A. E. Beyer	H. F. McCroskey		$ 10,000	$ 4,730	$ 92,070		$ 49,850	$ 9,640	$ 3,350	$ 43,960	**1st N. and 1st State, Guthrie.**
▲**Miami** 6802 100 Ottawa B23	**FIRST NATIONAL BANK** $200-12% 86-175 d⑤T●‡1900 *par* 100	G. L. COLEMAN J. F. ROBINSON, *Ch.* **Collections and FEE IN ADVAN WE REMIT ON**	R. T. WILLS R. R. BAYLESS, *Exec.* R. J. TUTHILL **Requests for Cre CE:** *Plain sight d* **DAY OF PAYME**	C. H. MULLENDORE C. S. FOX, *A. C.* **dit Reports MUS** *rafts, 15c; Credit* **NT.**	W. M. WILLIAMS D. F. OGDEN C. V. AYERS **T be accompanie** *Reports, 50c.*	250,000 **d by**	89,570	3,807,170	$ 210,000	1,606,790	2,138,270	115,340	496,340	Chase N., N. Y.; Cont. Ill. Bk. & Tr. Co., Chi.; Com. Tr. Co. and 1st N., Kan. C.; 1st N., St. L.
" —— "	*Ottawa County National Bank*	(*Consolidated with*	*First National Ban*	*k, May* 18, 1929)										
" —— "	**SECURITY BANK & TRUST CO.** d⑤T●‡$'22 $200-10% *par* 100 86-1090 (*Formerly Security State Bk.*)	J. W. Roberts D. H. Wilson, *Ch.*	Chas. A. Neal M. M. De Arman	W. P. Howard	D. F. Seals Villa Roberts	100,000	60,640	940,230	1,380	528,080	193,920	43,540	331,800	Inter-State N., Kan. C.; Conqueror 1st N., Joplin; 1st N., Miami; 1st N. and Producers N., Tulsa.
Mill Creek 620 11 Johnston O 15	**First National Bank** ●‡'04 $135-10% 86-517 *par* 100	Felix Penner	P. W. South	C. E. Penner		25,000	12,490	160,780	26,250	78,700	69,800	7,610	68,410	1st N., St. L.; New Eng. N. Bk. & Tr. Co., Kan. C.; State N., Denison; Am.-1st N., Okla.
Minco 606 100 Grady J10	First National Bank ●‡'89 $150 86-473	R. K. Wootten	J. S. Little	Jack Hill	C. M. Smith Viola M. Schutten	25,000	8,250	290,820	6,530	199,460	48,270	10,000	72,860	Tra. N., Kan. C.; Am.-1st N. and Secur. N., Okla.; Okla. N., Chickasha.
Moore 254 100 Cleveland J12	First National Bank ●‡'21 $160-20% *par* 100 86-832	J. H. Smith	E. E. Smith	E. K. McLennan		25,000	12,360	269,830	7,940	122,430	129,670	5,000	58,030	Far. N. and Secur. N., Okla.; Com. Tr. Co., Kan. C.; 1st N. Bk. & Tr. Co., Tulsa.
Mooreland 592 100 Woodward C4	**Security State Bank** d●‡$'03 15% 86-833 *par* 100	W. S. Murray	C. W. Wilson	Victor H. Casad		25,000	5,500	218,000		148,000	54,000		47,000	Inter-State N., Kan. C.; Bk. of Woodward, Woodward; 4th N., Wichita; Secur. N., Okla.
Morris 1926 100 Okmulgee H19	Morris National Bank ●‡'21 86-482	W. H. Septer	T. H. Mitchell	G. M. Reeves	H. L. Mullins	25,000	6,000	230,000		107,000	115,000		30,000	Coml. N., Muskogee; Fid. N. Bk. & Tr. Co., Kan. C.; Ex. N., Tulsa; Secur. N., Okla. C.
" —— "	*Security State Bank*	(*Closed January* 10,	1929)											
Morrison 353 100 Noble E14	**Citizens State Bank** ●‡$'08 $135-10% 86-637 *par* 100	E. F. Blake	F. Schroeder	Frank Blake		15,000	3,200	154,200	2,870	71,780	21,370	5,180	76,940	Inter-State N., Kan. C.; 1st N., Perry and Wich.; Am. 1st N., Okla.
Mounds 1078 100 Creek G18	**Bank of Mounds** d●‡$'01 $250-8% *par* 130 86-477	H. A. McCauley	T. J. Brown, Sr.	G. A. Morriss	J. H. Mitchell	25,000		161,910	17,180	90,310	69,080	14,350	30,340	Inter-State N., Kan. C.; Sapulpa State, Sapulpa; 1st N. Bk. & Tr. Co., Tulsa; 1st N., St. L.
" —— "	First State Bank d●‡$'28 $125 86-478 (*Formerly First National Bk.*)	Willard Johnston	Wm. Johnston	Wm. Johnston	H. C. Crews	15,000	3,680	107,890		56,670	33,380	26,640	9,880	Ex. N., Tulsa; Fid. N. Bk. & Tr., Kan. C.; State N., Shawnee.
Mountain Park 334 100 Kiowa M6	Planters State Bank ●‡$'11 $125 86-580	W. G. Capps	A. M. Trader	T. C. Huckabay	W. W. Runnells	20,000	3,500	410,000		35,000	75,000	25,000	298,500	Peo. N., Kan. C., Kan.; Tradesmens N., Okla.
Mountain View 917 100 Kiowa K6	**First National Bank** d●‡'99 $150 *par* 100 86-426	A. E. Kobs	Ben Stinson	H. N. Kinney	R. M. Kobs Floyd Eaton	50,000	20,000	550,000	25,000	180,000	325,000	30,000	110,000	1st N., Kan. C.; Secur. N., Okla.; Okla. N., Chickasha.; 1st N., St. L.
Mulhall 385 100 Logan F12	**Oklahoma State Bank** ⑤●‡$'09 $300-10% 86-583 *par* 100	J. J. Donahoe	W. H. Matthews	A. L. Richardson		15,000	14,200	348,850		156,920	166,990	12,940	41,190	Chase N., N. Y.; Tradesmens N., Okla.; 1st N., Guthrie; Secur. Bk. & Tr. Co., Ponca C.

AMERICAN-FIRST NATIONAL BANK in Oklahoma City Gives { CONSISTENT CAREFUL } Service to Customers

Digitized for FRASER
https://fraser.stlouisfed.org/
Federal Reserve Bank of St. Louis

Number under Name of Bank is the New Transit Number given to each bank in U. S. exclusively by The Rand-McNally Bankers' Directory, under the authority of The American Bankers Ass'n.

MUSKOGEE

(Federal Reserve District No. 10, Oklahoma City Branch)

(Muskogee, H21) County Seat, Pop. 33,200—Reserve City

●Mem.A.B.A. nNew §State †Priv. ‡Mem. State B. Ass'n. [Estab. ◆Fed. Res. Depts:T-Trust B-Bond d-SafeDep.ⓢSav.$LastSale%Div.

	President.	Vice-President.	Cashier.	Ass't Cashier.	Liabilities. Paid-up Capital	Surplus and Profits	Total Deposits	Other Liabilities	Resources. Loans and Discounts	Bonds and Securities	Miscellaneous Resources	Cash & Exchanges, Due from Banks	Principal Correspondents.
***CITIZENS NATIONAL BANK** Of Muskogee 10% *par* 100 49-55 ⓢ●‡'26	M. A. MARTIN	T. F. KING	H. C. BAIN	J. B. SLAIGHT	$ 100,000	$ 35,090	$ 1,228,060	$ 100,000	$ 382,390	$ 701,920	$ 15,000	$ 363,830	Guaranty Tr. Co., N. Y.; Inter-State N., Kan. C.; Am.-1st N., Okla.
	MUSKOGEE'S NEW BANK. ORGANIZED 1926. SPECIAL FACILITIES FOR PROMPT HANDLING OF COLLECTIONS.												
***COMMERCIAL NATIONAL BANK IN MUSKOGEE** $225-10% *par* 100 49-2 dB◎T●‡'26	L. W. DUNCAN, C. F. LYNDE, *Ch.*	L. W. McLEAN, E. D. SWEENEY	A. H. DAVIDSON	H. A. LEWIS	300,000	247,200	4,541,000	247,250	1,976,950	2,200,520	253,000	904,980	Guaranty Tr. Co., N. Y.; 1st N., Chi., St. L., and Houston; 1st N. and Fid. N. Bk. & Tr. Co., Kan. C.; Ex. N., Tulsa; Secur. N., Okla.
	Accounts of Banks, Bankers, Corporations, and Individuals received on favorable terms. Collections given special attention and remitted for promptly at lowest rates. Correspondence invited.												
***FIRST NATIONAL BANK** $250-16% *par* 100 49-1 dB◎T●‡'90	H. H. OGDEN	W. S. VERNON, J. P. SOLOMON	W. E. BENDER, J. W. HOCKMAN, *Tr. Off.*	H. W. GIBSON, JR., A. B. WILKINSON	500,000	221,580	7,050,600	500,000	3,139,820	589,620	99,500	1,443,230	Cent. Han. Bk. & Tr. Co., N. Y.; Cont. Ill. Bk. & Tr. Co., Chi.; Mtle.-Com. Bk. & Tr. Co., St. L.; 1st N., Kan. C.
	Vigorous attention given bill of lading collections, with prompt remittances at reasonable exchange rates. Send twenty cents in stamps for no-protest sight drafts, and insure personal attention. **Oldest Bank in Oklahoma.**												
Guaranty Trust Company	(Closed)												
FIRST NATIONAL COMPANY $5 '22	H. H. OGDEN	J. W. HOCKMAN	J. P. SOLOMON, *Sec.*		25,000								1st N., Muskogee.
	Affiliated with Real Estate	"First National Bank." Loans and	Investments.										
Muskogee Clearing House (*Members indicated by a* *)	M. A. Martin	H. H. Ogden		Walter R. Pearson, *Mgr., Sec. and Tr.*	*(See pages 40-41 Banks.*	*Total Deposits*	*-42 for Number of*	*by Cities*	*National, State, etc.)*		*and Private*		

OKLAHOMA—Continued

▲County Seats. Fig. is F. Res. Dist. 0 is Oklahoma Br.

●Mem.A.B.A. nNew §State †Priv. ‡Mem. State B. Ass'n. [Estab. ◆Fed. Res. Depts.T-Trust B-Bond d-SafeDep.ⓢSav.$LastSale%Div.

Town and County.	President.	Vice-President.	Cashier.	Ass't Cashier.	Liabilities. Paid-up Capital	Surplus and Profits	Deposits	Other Liabilities	Resources. Loans and Discounts	Bonds and Securities	Miscellaneous	Cash & Exchanges, Due from Banks	Principal Correspondents.
Nardin 200 100 Kay B12	**Bank of Nardin** ●‡$'04 $200-20% *par* 100 86-836	G. E. Dowis, *Ch. of Bd. and Pres.*	N. J. Dowis	George H. Parker	$ 10,000	$ 6,600	$ 161,660	$ 1,540	$ 133,600	$ 9,160	$ 3,640	$ 33,400	4th N., Wichita; Inter-State N., Kan. C.; 1st N., Blackwell.
Nash 439 100 Grant C10	First National Bank dⓢ●‡'19 *par* 100 86-1108	H. H. Champlin	J. T. Butts	W. E. Butts	M. C. Butts, E. D. Messenger	25,000	25,840	228,440	24,200	147,100	53,630	5,850	96,900	1st N., Kan. C. and Enid.
▲**Newkirk** 2533 100 Kay B14	Eastman National Bank 20% *par* 100 86-241 dBⓢ●‡'93	Harry Roberts	F. S. Midgley	W. C. Leirmann	H. S. Ingham	50,000	10,000	725,000		400,000	191,000		219,000	Cent. Han. Bk. & Tr. Co., N. Y.; Fid. N. Bk. & Tr. Co., Kan. C.; 1st N., Wichita; Ex. N., Tulsa; Secur. N., Okla. C.
" " "	**FARMERS STATE BANK** ●‡'99 86-243	A. A. Slosson	M. H. Slosson	J. H. Coleman	O. H. Atteberg	25,000	25,000	325,000		200,000	75,000		100,000	Chase N., N. Y.; Cont. Ill. Bk. & Tr. Co., Chi.; 1st N., Kan. C.
" " "	**First National Bank** ●‡'93 86-242	P. W. Smith	W. F. Smith	W. F. Smith	C. P. Dewey	25,000	6,570	194,980	6,570	56,250	127,350	10,000	43,940	Chase N., N. Y.; 1st N., Kan. C.
" " "	**ALBRIGHT TITLE & TRUST COMPANY** $150 (7th & Main) dBT‡'99	R. S. JOHNSON	PEARL J. GROSHONG	L. M. MILLER, *Sec.*	E. A. WOOLSEY, *A. Sec.*	100,000	65,000		168,450	146,750		186,700		
		30 YEARS EXPERIENCE IN WRITING FIRST MORTGAGE SECURITIES. ALWAYS GOOD FIRST MORTGAGE SECURITIES ON HAND FOR SALE.											

Are You { SEEKING ADDITIONAL FACILITIES? CONTEMPLATING A BANKING CHANGE? } See the AMERICAN-FIRST NATIONAL BANK IN OKLAHOMA CITY

Digitized for FRASER

Town and County. ▲County Seats. Fig. is F. Res. Dist. 0 is Oklahoma Br.	●Mem. A.B.A. ¤New §State †Priv. ‡Mem. State B. Ass'n. [Estab. ◆Fed. Res. Depts: T-Trust B-Bond d-Safe Dep. ⓢSav. $Last Sale %Div.	President.	Vice-President.	Cashier.	Ass't Cashier.	Liabilities. Paid-up Capital	Surplus and Profits	Deposits	Other Liabilities	Resources. Loans and Discounts	Bonds and Securities	Miscellaneous	Cash & Exchanges, Due from Banks	Principal Correspondents.
Noble ——497 100 Cleveland K13	First National Bank ——●‡'03 *par* 100 86-840	R. F. Ellinger ——	C. M. Holliday ——	A. E. Ellinger ——	——	$ 25,000	$ 7,870	$ 198,160	$ 24,350	$ 86,410	$ 60,120	$ 10,100	$ 98,750	1st N., St. L.; Tra. N., Kan. C.; Am.-1st N., Okla.
▲Norman ——5004 100 Cleveland J12	**CITY NATIONAL BANK** $160 *par* 100 86-125 d⓪●‡'22	J. W. BARBOUR ——	J. G. LINDSAY ——	R. V. DOWNING ——	C. S. STANDLEY R. W. SEAWRIGHT	50,000	20,620	575,210	——	386,620	61,990	74,230	122,980	N. City and Irv. Tr. Co., N. Y.; Secur. N., Okla.; Fid. N. Bk. & Tr., Kan. C.; Ex. N., Tulsa.
		"FOR PROMPT	ATTENTION SE	ND US YOUR IT	EMS DIRECT."									
		Please send us	*15c with each s*	*ight draft for p*	*resentation and*									
			25c for cred	*it reports.*										
" —— "	**FIRST NATIONAL BANK** *par* 100 86-123 d⓪●‡1900	PHIL C. KIDD J. D. MAGUIRE, *Ch. of Bd.*	E. H. STUBBEMAN C. S. SMITH S. G. AMBRISTER	W. L. HETHERINGTON	E. WHEELER S. V. RECTOR E. M. GENTRY	100,000	28,800	1,044,470	50,970	618,120	328,260	55,960	221,900	Irv. Tr. Co., N. Y.; 1st N., Chi., and Kan. C.; Am.-1st N., Okla.; 1st N., St. L.
		OLDEST BANK	IN CLEVELAND	COUNTY.										
		Send us your it	ems direct. Rem	itted for on day	of payment. Fee									
		in advance. Pl	ain sight drafts	15c. Credit Repo	rts 25c. Try us.									
" —— "	**SECURITY NATIONAL BANK** $200-16% 86-998 ⓢ●‡'14	C. H. BESSENT, *Ch. of Bd. and Pres.*	H. L. MULDROW W. S. CROWE W. E. GRISSO	R. W. HUTTO ——	OAKLEY LEADBETTER BERT BAGGETT R. I. MARTIN	50,000	33,990	1,220,780	5,100	511,720	411,800	80,120	306,230	Chase N., N. Y.; Cont. Ill. Bk. & Tr. Co., Chi.; 1st N., Kan. C.; Am.-1st N., Okla.; 1st N., St. L.
		Special attentio	n given Bill of La	ding drafts, Cash	and Time Items.									
		Please send 15c wi	*th each sight draft for*	*presentation and 25c*	*for Credit Reports.*									
		Safety—Service	—Strength.											
▲Nowata ——4435 100 Nowata C19	Commercial National Bank 10% *par* 100 86-137 d⓪●‡'11	Sam F. Wilkinson	Eugene Wilkinson	Hugh Wilkinson	——	50,000	18,580	390,800	48,850	198,780	182,280	14,200	112,950	N. City, N. Y.; Com. Tr., Kan. C.; Ex. N., Tulsa; Am.-1st N., Okla.
" —— "	**FIRST NATIONAL BANK** $150 *par* 100 86-135 ●‡1900	E. B. LAWSON ——	H. L. CAMPBELL	A. S. GENTRY ——	J. D. HALL ——	50,000	35,000	790,000	64,000	333,000	393,000	47,000	166,000	National City Bank ——New York First National Bank ——Kansas City Exchange National Bank ——Tulsa American-First National Bank Oklahoma City Miss. Valley Merch. State Tr. Co. St. Louis
		Collections and requests for ratings will receive special attention. 15c must accompany sight drafts and 50c with requests for rating. These charges do not apply to correspondent bank items.												
Oakwood ——224 100 Dewey F6	Oakwood Bank ——●$'07 *par* 100 86-842	K. D. Gossom ——	F. F. Shaw ——	C. A. Shaw ——	C. P. Andrews ——	10,000	5,000	100,000	——	65,000	3,000	13,000	35,000	Am.-1st N., Okla.; Secur. N., Clinton.
Ochelata ——419 100 Washington C19	Oklahoma State Bank ——‡$'10 86-843	T. J. Ellis, Jr. ——	B. F. Rowland ——	Fred E. Forry ——	G. E. Pence ——	10,000	3,500	97,110	670	85,500	——	——	25,780	1st N. Bk. & Tr. Co., Tulsa; Com. Tr. Co., Kan. C.; Union N., Bartlesville.
Oilton ——2231 100 Creek F16	Oilton State Bank ——d⓪●‡$'19 $100 *par* 100 86-1075	H. A. McCauley ——	G. B. Grigsby J. F. Ellinghousen	Everett Jackson ——	Pauline Padgett ——	25,000	——	205,070	5,740	87,910	99,940	19,860	28,090	Chase N., N. Y.; Fid. N. Bk. & Tr., Kan. C.; 1st N., Tulsa; Fid. N., Okla. C.
Okarche ——449 100 Canadian H10	First Bank of Okarche 10% ◆ 86-844 d●‡$'92	E. C. Loosen, *Ch. of Bd. and Pres.*	J. P. Loosen ——	J. P. Loosen ——	G. A. Hall ——	50,000	21,490	520,720	30,110	347,050	108,260	17,290	149,710	Chase N., N. Y.; Cont. Ill. Bk. & Tr., Chi.; Com. Tr., Kan. C.; Lib. N., Okla.; 1st N., St. L.
Okeene ——1084 100 Blaine F9	First National Bk. in Okeene *par* 100 86-1042 ●‡'16	Dan Slonecker ——	C. C. Wisdom, *Act.* B. C. Sahm	S. G. Fox ——	——	25,000	6,960	226,150	——	120,500	75,550	1,600	60,460	Cent. Han. Bk. & Tr. Co., N. Y.; Am.-1st N., Okla.; Com. Tr. Co., Kan. C.; 4th N., Mich.
" —— "	**State Guaranty Bank** 20% *par* $150 86-410 ⓢ●‡$1900	O. E. Durham ——	O. G. Graalman R. C. Bish	A. C. Glyckherr ——	——	25,000	17,000	505,000	12,500	350,000	110,000	9,500	90,000	N. Park, N. Y.; Cont. Ill. Bk. & Tr. Co., Chi.; Secur. N., Okla.; Com. Tr. Co., Kan. C.
▲Okemah ——2162 100 Okfuskee I17	**CITIZENS STATE BANK** 86-810 $250-25% *par* 100 d⓪●‡§'08	W. N. BARRY ——	G. B. ALDRIDGE ——	L. F. MERRELL ——	F. L. RATTERREE ELEANOR BARRY	20,000	7,760	457,000	——	100,990	230,860	4,530	148,500	Chase N., N. Y.; Com. Tr. Co., Kan. C.; Ex. N., Tulsa; Com'l N., Muskogee; Am.-1st N., Okla.
		For prompt att	ention send us yo	ur collection item	s direct.									
		Items remitted	for with available	exchange.										
		Please send 15c wi	*th each sight draft fo*	*r presentation and 25*	*c for credit reports.*									
		Try our collecti	on department.											
" —— "	**FIRST NATIONAL BANK** $200-40% *par* 100 86-808 dⒷⓈ†●‡'02	C. C. WALKER, *Ch. of Bd. and Pres.*	C. T. HUDDLESTON A. B. S. BONTTY J. S. BEARDEN	A. B. S. BONTTY ——	G. L. WHITE FLOYD DAY RUTH WHITE	50,000	15,530	772,090	25,000	162,250	602,480	8,340	89,540	Gty. Tr. Co., N. Y.; 1st N., Muskogee; 1st N., Tulsa; Secur. N., Okla.
		Collections han	dled by special de	partment insurin	g you prompt ser	vice.								
		Special attentio	n given bill of ladi	ng drafts.										
		Please send 15c w	*ith each sight draft f*	*or presentation and*	*25c for Credit Repor*	*ts.*								
" —— "	Okemah National Bank ●‡'05 86-309	A. J. Martin ——	V. K. Chowning Burr Randles	F. A. Mitchell ——	——	60,000	38,080	1,775,520	123,690	1,116,360	545,930	8,000	326,990	Gty. Tr. Co., N. Y.; 1st N., St. L.; Sec. N., Okla.; Ex. N., Tulsa.

OLDEST NATIONAL BANK IN OKLAHOMA CITY—AMERICAN-FIRST NATIONAL BANK

Digitized for FRASER
https://fraser.stlouisfed.org/
Federal Reserve Bank of St. Louis

90% BUY THE "BLUE BOOK"

90% of the subscribers to bank directories *buy the* RAND McNALLY Bankers Directory, The Blue Book.

BECAUSE—

1. It is the most reliable and comprehensive publication of its kind—
2. It enjoys greater prestige and circulation than all similar publications combined—
3. Its advertising rates, *based on circulation,* are less than one-third of those asked by any similar publication—
4. It is the Official Numbering Agent of the American Bankers Association—
5. It has been the Standard Financial Directory, the World-over, for more than fifty years—

Standardize on The Blue Book for all departments

Rand McNally Bankers Directory

The Bankers Blue Book—established 1872

RAND McNALLY & CO., *Publishers* - 536 S. Clark St., CHICAGO

NEW YORK CITY WASHINGTON, D. C. SAN FRANCISCO

Digitized for FRASER



ESTABLISHED 1906

Every Banking Service

THE UNUSUAL AS WELL AS THE USUAL

Correspondence invited concerning any matter pertaining to Oklahoma or Oklahoma City. Prompt personal attention to all matters entrusted to us. Extensive connections throughout the state.

A service to banks and firms that provides for every financial need. Substantial resources; convenient location; thorough cooperation.

Total Resources over

$18,000,000.00



In Oklahoma City

Security National Bank

Commercial—TRUSTS—Investments—SAVINGS—Safe Deposit—MORTGAGE LOANS

SECURITY NATIONAL CORPORATION—AFFILIATED

Digitized for FRASER
https://fraser.stlouisfed.org
Federal Reserve Bank of St. Louis

Number under Name of Bank is the New Transit Number given to each bank in U. S. exclusively by The Rand-McNally Bankers' Directory, under the authority of The American Bankers Ass'n.

OKLAHOMA CITY—(Oklahoma, I 11) County Seat.

(Branch of Federal Reserve Bank, District No. 10) Pop. 140,935—Reserve City.

Non-Bank Towns with Nearest Banking Point (Indexed Acces.), Lawyers, Laws (indexed) in back of this volume. For Interest Rates, Holidays, etc., see Laws.

●Mem. A.B.A. ⁿNew §State †Priv. ‡Mem. State B. Ass'n. [Estab. ◆Fed. Res. Depts: T-Trust B-Bond d-Safe Dep. ⓢSav. $Last Sale % Div.

	President.	Vice-President.	Cashier.	Ass't Cashier.	Paid-up Capital	Surplus and Profits	Total Deposits	Other Liabilities	Loans and Discounts	Bonds and Securities	Miscellaneous Resources	Cash & Ex Changes, Due from Banks	Principal Correspondents.
***AMERICAN-FIRST NATIONAL BANK IN OKLAHOMA CITY** 12% *par* 100 39-1 dBⓈT●‡'89	H. M. JOHNSON, *Ch.* F. P. JOHNSON, *Pres.* WM. MEE, *Ch. Exec. Com.* *Vice Presidents* W. E. HIGHTOWER C. A. VOSE J. V. HOLT G. G. SOHLBERG R. D. WILBOR	W. T. HALES J. W. TETER R. M. SCRUGGS T. N. WELLS WM. MEE, Jr. KENT B. HAYES, *V. P. and Tr. Officer*	J. W. FAHERTY FRANK TROSPER, *A. Tr. Off.* LYALL BARNHART, *Ass't V. Pres. and Comptroller.*	W. L. HATCHER J. L. WALCH H. D. SMITH P. E. PULLEY J. W. PRUITT C. R. FARIS J. B. COCKRELL B. N. JENKINS, *Auditor and A. Tr. Off.*	$3,500,000	$1,232,000	$46 321 000	$1,948,000	$25 512 000	$13 190 000	$1,019,000	$13 280 000	Central Hanover Bank & Trust Co.—New York Chase National Bank—New York Continental Illinois Bank & Trust Co.—Chicago First National Bank—St. Louis First National Bank—Kansas City Fidelity National Bank & Trust Co. Kansas City. First National Bank—Wichita American Exchange National Bank—Dallas Fort Worth National Bank—Fort Worth Exchange National Bank—Tulsa First National Bank & Trust Co.—Tulsa Security-First National Bank—Los Angeles Wells-Fargo Bank & Union Trust Co. San Francisco First National Bank—Houston Canal Bank & Trust Co.—New Orleans

The largest and best equipped collection department of any bank in the city.

Also make a special effort in that line and get results.

TRY US.

American First Tr. Co.. ¶T$'27 39-62	F. P. Johnson H. M. Johnson, *Ch.*	Ray McLain C. C. Roberts C. A. Vose	Max Kluge Kent B. Hayes, *V. P. and Tr. Off.*	T. H. McConnell, *Sec.*	583,330	116,180	----------	762,570 (*Trust business only*)	574,930	610,530	251,930	24,690	Cent. Han. Bk. & Tr. Co., N. Y.; Cont. Ill. Bk. & Tr. Co., Chi.
Capitol State Bank—d Ⓢ●‡$'08 39-52	J. E. Moore J. Huckins, Jr., *Ch.*	J. W. Shofner, *Act.* J. S. Hoffman	Earl Buttrill	Lester Johnson	50,000	52,860	585,720	----------	440,900	82,920	36,620	128,140	Far. N. and Fidelity N., Okla.; Com. Tr. Co., Kan. C.; 1st N., St. L.

***FARMERS NATIONAL BANK** $210-25% *par* 100 39-7 dBⓈT●‡'03	D. W. HOGAN	H. E. BLAIR	HARRY JENSEN	F. C. DENNING A. E. ROSENTHAL D. W. HOGAN, JR.	200,000	80,850	5,000,310	708,450	1,556,490	2,780,340	188,000	1,464,780	Gty. Tr. Co., N. Y.; Cont. Ill. Bk. & Tr. Co., Chi.; Com. Tr. Co., Kan. C.; Mellon N., Pitt.; City N., Dallas.

We maintain a highly efficient collection department, handling all items according to instructions.

***Federal Reserve Bank of Kansas City**—●Dist. 10 39-24 (226 W. Third St.)

(Oklahoma City Branch Federal Reserve Bank of Kansas City, Mo.)

(For complete information see page 31)

***FIDELITY NATIONAL BANK** $175-10% *par* 100 39-13 dBⓈ●‡'13	J. A. CAMPBELL R. E. FINERTY, *Ch. of Bd.*	R. C. STUART C. M. BOSWORTH	R. C. STUART	M. M. BATH CHAS. P. STUART W. H. WILSON R. W. GORE, JR.	300,000	95,910	6,036,010	----------	2,335,140	2,537,870	117,000	1,441,910	Chase National Bank—New York Continental Illinois Bank & Trust Co.—Chicago Fidelity National Bank & Trust Co. Kansas City First National Bank—St. Louis Hibernia Bank & Trust Co.—New Orleans Continental National Bank—Fort Worth

SPECIALIZES IN COLLECTIONS FOR BANKS, CORPORATIONS, FIRMS AND INDIVIDUALS.

***LIBERTY NATIONAL BANK** $200-10% *par* 100 39-19 dⒷT●‡'18	B. MILLS P. A. JANEWAY, *Ch. of Bd. and Exec. Mgr.*	M. B. BLAKE K. R. McKEE FAY THOMPSON, *Act.* H. R. EMPIE, *Act.* C. H. TAYLOR C. F. COLCORD	W. H. GRIFFITH	GEO. L. BAIRD O. N. HARRIS M. K. MOUSSA	600,000	384,420	11,958,910	290,030	6,312,370	4,196,380	407,270	2,317,350	Chase National Bank—New York First National Bank—Chicago First National Bank—St. Louis Commerce Trust Company—Kansas City

Efficiency to the Last Degree In Collections and Bill of Lading Items.

(Oklahoma City banks continued on next page)

Are You { SEEKING ADDITIONAL FACILITIES? CONTEMPLATING A BANKING CHANGE? } **See the AMERICAN-FIRST NATIONAL BANK IN OKLAHOMA CITY**

Digitized for FRASER

Number under Name of Bank is the New Transit Number given to each bank in U. S. exclusively by The Rand-McNally Bankers' Directory, under the authority of The American Bankers Ass'n.

OKLAHOMA CITY—Continued

(Branch of Federal Reserve Bank, District No. 10)

Non-Bank Towns with Nearest Banking Point (Indexed Acces.), Lawyers, Laws (indexed) in back of this volume. For Interest Rates, Holidays, etc., see Laws.

●Mem. A.B.A. nNew §State †Priv. ‡Mem. State B. Ass'n. [Estab. ◆Fed. Res. Depts: T-Trust B-Bond d-Safe Dep. ⓢSav. $Last Sale %Div.

	President.	Vice-President.	Cashier.	Ass't Cashier.	Liabilities. Paid-up Capital	Surplus and Profits	Total Deposits	Other Liabilities	Resources. Loans and Discounts	Bonds and Securities	Miscellaneous Resources	Cash & Exchanges, Due from Banks	Principal Correspondents.
Morris Plan Co. of Okla.. '26	----------	----------	L. D. Lacy, *Mgr*	----------	(See Tulsa, Okla.)								

***SECURITY NATIONAL BANK**

$250–12% par 100 — 39–12 — dⒷⒹTⓈ‡'06

CHARLES W. GUNTER, President — J. C. EAGEN, E. E. GRIMES, J. A. SHIRLEY
A. J. PETERS, 1st V. P — V. P. and Tr. Off. — V. P. and Cash. — J. C. HARRINGTON
H. M. HART, V. P. — F. G. BABB, FRANK BUTTRAM, GEO. L. ROSE, R. J. BENZEL, W. R. RAMSEY, W. F. HAVEN, JOHN KNOX, H. C. GUTHRIE — V. J. JONES, A. V. P. — W. R. PAYNE
A. N. MURPHEY, A. Tr. Off.
R. E. FLOOD, Mgr. Bond Dept.

COMMERCIAL--TRUSTS--SAVINGS--INVESTMENTS
CORRESPONDENCE INVITED ON ANY BUSINESS MATTER
CONNECTIONS AT ALL IMPORTANT OKLAHOMA POINTS

					$ 1,000,000	$ 400,000	$16 000 000	$ 883,000	$ 6,600,000	$ 4,750,000	$ 1,330,000	$ 5,600,000	

SEE DISPLAY ADVERTISEMENT.

National City Bank—New York
Chemical Bank & Trust Co.—New York
Equitable Trust Company—New York
Guaranty Trust Company—New York
Bank of America, N. A.—New York
First National Bank—Chicago
National Bank of the Republic—Chicago
Continental Illinois Bank & Trust Co.—Chicago
First National Bank—St. Louis
Mellon National Bank—Pittsburgh
Exchange National Bank—Tulsa
Union Trust Company—Cleveland
First National Bank—Kansas City
Commerce Trust Company—Kansas City
Republic National Bank & Trust Co.—Dallas
First National Bank—Houston

nSouth Oklahoma National Bank 39–63 ⓢ•‡'29	Glen L. Dark	J. C. Campbell	N. L. Dillow	----------	100,000	10,920	316,100	----------	175,250	35,520	4,810	211,400	Tradesmens N., Okla.
Stock Yards Bank 39–61 ⓢ•‡$'25	F. J Quillin	L. Z. Brown	R. A. Bryant	H. Arnold	25,000	6,500	256,000	2,110	154,000	50,250	8,770	86,530	Liberty N., Okla.; Drov. N., Kan. C., Mo.; 1st N., St. L.

***TRADESMENS NATIONAL BANK**

8% par 100 — 39–15 — dⒷⒹ•‡'09

E. A. WALKER — C. P. VANCE, F. C. MOREY, L. G. VOORHEES, JOHN C. CAMPBELL — ROY G. GLASS — E. R. SMITH, SPENCE MILLER

TRY US FOR HIGH CLASS SERVICE.

					500,000	172,680	5,702,210	----------	1,556,390	2,642,690	517,000	1,658,800	Chase N., N. Y.: 1st N., Chi., St. L. and Phil.; 1st N. and Com. Tr. Co., Kan. C.; Un. Tr. Co., Clev.; Ft. Worth N., Ft. Worth; Am. Ex. N., Dallas.

Oklahoma City Clearing House (*Members indicated by a* *)	J. A. Campbell	E. A. Walker	M. C. Sutton, *Examiner*	----------	See page	s 40-41- Banks,	42 for N Total De	umber o posits b	f Nation y Cities,	al, State States,	and Pri etc.	vate	

OKLAHOMA CITY—Selected List of Investment Dealers, Brokers, Finance Companies, Acceptance Corporations, etc.

Name of Banker. •Mem. Am. Bks. Assn. ‡Mem. State Bks. Assn. ¶Mem. Inv. Bks. Assn.	†Priv. Year Estab-lished	Members of Firm Branch Managers Exchange Memberships	Other Offices, Correspondents and Bank Depositories
Brooks, W. A.	'11	(First N. Bk. Bldg.)	
Edwards, Inc., R. J.	¶'92	(1221 First N. Bk. Bldg.)	Chatham Phenix N. Bk. & Tr. Co., N. Y.; Am.-1st N. and Secur. N., Okla.
GATZERT COMPANY (Tradesmen's Natl. Bk. Bldg.) *Telephone 2-4596*		LEO OPPENHEIM, *Resident Mgr.*	Cent. Tr. Co. of Ill., Straus N., Foreman N., and Cont. Ill. Bk. & Tr. Co., Chi.; Calif. Bk. and Un. Bk. & Tr. Co., Los A.; Sec. N., Okla. City; Gty. Tr. Co., N. Y.
GUM BROTHERS COMPANY (5th Floor Perrine Bldg.)	'95	F. S. Gum, *Pres.* J. L. Hill, *Sec. & Tr.* L. B. Gum, *V.P.* R. W. Mark, *A. Sec.* *Members Nat'l Farm Loan Ass'n* *Paid-up Capital*, $490,000.	Chase N., N. Y.; 1st N., Chi.; Am.-1st N. and Liberty N., Okla. $40,000,000 *Loans in Force.*

Name of Banker. •Mem. Am. Bks. Assn. ‡Mem. State Bks. Assn. ¶Mem. Inv. Bks. Assn.	†Priv. Year Estab-lished	Members of Firm Branch Managers Exchange Memberships	Other Offices, Correspondents and Bank Depositories
Honnold, C. Edgar	¶	(722 First N. Bk. Bldg.)	
A. J. McMAHAN & COMPANY (Insurance Building)		A. J. McMAHAN, *President* W. A. McGRAW, *Secretary* EDWIN K. KRAUL, *Vice-Pres.* M. E. HARBAUGH, *Treasurer* **Investment Securities** Established in 1906—Consistently broadening and increasing the value of our investment service to banks, institutions, and individuals.	
TAYLOR, EASTERLING & CO., INC. (1218 Perrine Building)		ROBERT EASTERLING, *Pres.* CHAS. R. TAYLOR, *V. P.* MARY MEAD LANGTON, *Sec.* AUSTIN J. NEWTON, *Resident Mgr.* **Oklahoma's Leading Investment House.**	Main Office— Tulsa, Okla.

AMERICAN-FIRST NATIONAL BANK in Oklahoma City Gives { CONSISTENT CAREFUL } Service to Customers

Digitized for FRASER
https://fraser.stlouisfed.org/
Federal Reserve Bank of St. Louis

Town and County. ▲County Seats. Fig. is F. Res. Dist. 0 is Oklahoma Br.	●Mem. A.B.A. ⁿNew §State †Priv. ‡Mem. State B. Ass'n. [Estab. ◆Fed. Res. Depts: T-Trust B-Bond d-SafeDep. ⑤Sav. $LastSale%Div.	President.	Vice-President.	Cashier.	Ass't Cashier.	Liabilities. Paid-up Capital	Surplus and Profits	Deposits	Other Liabilities	Resources. Loans and Discounts	Bonds and Securities	Miscellaneous	Cash & Exchanges, Due from Banks	Principal Correspondents.
▲Okmulgee 25,269 10 0 Okmulgee H18	*American National Bank*	(Taken over by Cent	ral National Bank,	May 16, 1929)										
" ——— "	***CENTRAL NATIONAL BANK** $125-12% par 100 86-110 d⑤T●‡'17	D. M. SMITH T. J. BAKER, *Ch.*	W. B. PINE J. J. DEANER	H. E. PERKINS T. R. MARSHALL, *Tr. Officer*	S. D. MORROW E. A. HENLEY	$ 250,000	$ 185,780	$4 368 440	$ 187,060	$2 060 350	$2 039 640	$ 196,330	$ 694,970	Chase N., N. Y.; Cont. Ill. Bk. & Tr. Co., Chi.; Fid. N. Bk. & Tr., Kan. C.; 1st N. Bk. & Tr. Co., Tulsa; 1st N., St. L.
	Send Us Your	"BUSINESS" for	prompt and effic	ient "SERVICE"										
" ——— "	***CITIZENS NATIONAL BANK** 6% par 100 86-108 dB⑤T●‡'02	M. F. GRAHAM E. HART, *Ch.*	CRITTENDEN SMITH R. de STEIGUER G. W. MABREY	O. Y. DAVIS E. G. GINGERICH, *A. Cashier*	O. H. KIRK L. V. SIMPSON H. S. GARST	200.000	145,120	2,381,670	25,020	954,860	1,271,630	124,480	400,850	Chase N.. N. Y.: 1st N., St. L., Kan. C., and Muskogee; 1st N. Bk. & Tr. Co. and Ex. N., Tulsa; Am.-1st N., Okla.
	Send us yo	ur Okmulgee	items for pr	ompt attenti	on.									
" ——— "	**UNION NATIONAL BANK** $125 par 115 86-1181 d⑤●‡'21	C. L. McMAHON	J. A. PRICE W. G. REYNOLDS	G. E. LESLIE		100.000	18,500	840,440	10,380	393,670	344,600	18,480	212,560	N. City, N. Y.; Com. Tr. Co. Kan. C.; Ex. N., Tulsa; Am.-1st N., Okla C.
	FOR PROMPT, BUSINESS DIR	PERSONAL ATT ECT.	ENTION SEND U	S YOUR										
" ——— "	Okmulgee Clearing House *(Members indicated by a ★)*	W. G. Reynolds	W. E. Wood D. M. Smith	T. King, *Sec. and Tr.*										
Olustee 665 10 0 Jackson N3	Farmers State Bank ●‡$'09 $170-15% par 150 86-433	J. I. Staley	J. I. Dyer	W. O. Puett	G. H. McKinzie	25,000	13,680	380,680		198,670	86,330	14,500	119,870	Secur. N., Okla. C.; Secur. N., and City N., Wichita; St. Bk. & Tr., and City N., Wichita Falls.
" ——— "	*First National Bank*	J. I. Dyer, *Ch.*	*(Absorbed by Farme*	*rs State Bank, Jan*	*uary 18, 1929)*									
Omega 197 10 0 Kingfisher G9	First State Bank ‡$'15 $130 par 100 86-1022	W. E. Gulker	H. J. Weber	Maude Gulker	O. B. Gulker	10,000	2,500	80,000		45,000	25,500	2,500	18,500	Am.-1st N., Okla.; Peo. N., Kingfisher.
Oologah 277 10 0 Rogers D19	Bank of Oologah ●‡$'04 $100 86-846	C. A. Schmoy	F. C. Carlstrom	Elmer L. Jones		10,000		24,500		15,840	7,600	3,780	8,000	Bk. of Com., Claremore, Okla.
Optima 113 10 0 Texas Q6	First State Bank ‡$'15 $100 86-1025	D. P. Metcalf	J. A. Metcalf	Carl Holt	E. M. Holt	10,000	2,320	58,360		23,480	500		36,670	Far. & Merch., Hooker.
Orlando 161 10 0 Logan E12	Farmers Bank ⑤●‡$1900 $140 par 100 86-847	J. E. Schaefer		Ira T. Jones		10,000	1,100	103,620	2,510	37,600	41,460	11,260	26,820	1st N., Guthrie; 1st N., Kan. C.; Ex. N., Tulsa.
Osage 757 10 0 Osage E17	First State Bank ●‡$'10 $175-10% par 100 86-849	E. C. Mullendore	R. F. Mullendore	H. P. Lear	F. M. Wilson	10,000	3,370	84,590		61,780	14,680	3,010	18,490	Tra. N., Kan. C.; Clev. N., Clev.; Secur. N., Okla.
Owasso 379 10 0 Tulsa E19	First State Bank ●‡$'05 86-850	C. E. Dickson	J. E. Moore	B. L. Dickson	U. S. Stafford	15,000	1,500	100,000		80,000	25,000		25,000	1st N., Tulsa.
Paden 600 10 0 Okfuskee I16	First National Bank dT●'20 $150-25% par 100 86-1170	G. B. Aldrige, *Ch. of Bd. and Pres.*	T. G. Hinson	A. R. Novotny	C. L. Sutherland	25,000	3,460	257,410		178,100	57,380	8,620	41,770	Tradesmens N., Okla. C.; Shawnee N., Shawnee; Prague N., Prague; Citiz. St. Bk., Okla.
" ——— "	*Security State Bank*	*(Purchased by First*	*National Bank)*											
Paoli 363 10 0 Garvin L13	Bank of Paoli ●‡$'07 par 25 86-853	R. H. Grimmett, *Ch. of Bd. and Pres.*	J. B. O'Harro	D. F. Pendley	G. C. Saxon	10,000	3,600	130,500	430	22,000	49,850	5,450	67,230	Pauls Valley N., Pauls Valley; Am.-1st N., Okla.
▲Pauls Valley 3694 10 0 Garvin M12	Exchange National Bank $150-6% 86-1192 ⑤●‡'22	Edwin B. Cox	Walter Nance W. P. Greening	Walter Nance	Fred W. Kidd	50,000	11,780	362,600		160,460	113,140	14,880	135,900	1st N., St. L.; Com. Tr. Co., Kan. C.; Far. N., Okla.; Am. N., Ardmore.
" ——— "	First National Bank d⑤●‡'97 $200 86-196	T. G. Mays	J. T. Blanton	E. W. Low	B. A. Sparks A. M. Foss	150,000	37,030	871,460	100,100	498,530	209,180	57,500	393,370	Cent. Han. Bk. & Tr. Co., N. Y.; Mtle.-Com. Bk. & Tr. Co., St. L.; Am.-1st N., Okla.; Am. Ex. N., Dallas.
" ——— "	Pauls Valley National Bank $160-10% par 100 86-198 ●‡'05	R. H. Grimmett	H. M. Hamilton	J. M. Crane	H. D. Grimmett	50,000	10,000	450,000	25,000	220,000	125,000	50,000	140,000	Am.-1st N., Okla.; 1st N., St. L.
▲Pawhuska 6414 10 0 Osage C16	American National Bank 10% 86-188 ⑤●'06	C. F. Stuart		C. T. Evertson		25,000	14,750	887,120	6,250	418,060	413,330	3,240	98,490	Chase N., N. Y.; 1st N., Chi.; 1st N. Bk. & Tr., Tulsa; Fid. N. Bk. & Tr., Kan. C.
" ——— "	**CITIZENS NATIONAL BANK** $300-20% par 100 86-186 dB⑤●‡'05	W. C. TUCKER	E. S. SHIDLER R. W. TUCKER J. L. BIRD	J. W. KEITH	W. H. NOEL F. H. ROCK G. E. ANDERSON	160,000	47,360	2,167,430	301,160	1,008,790	1,167,270	167,520	332,360	Chase National Bank.....New York Commerce Trust Co.....Kansas City Exchange National Bank.....Tulsa
	COLLECTIONS A SPECIALTY AND REMITTED ON DAY OF PAYME PROMPT ATTENTION TO ALL BANKING MATTERS ENTRUSTED	NT. TO US.												
" ——— "	Citizens Trust Co. T‡$'18 $200-12% 86-1111	J. L. Bird	E. F. Scott A. W. Hurley	C. F. Lake, *Tr.*	E. E. Grinstead, *Sec. and Tr. Officer*	200,000	39,000		67,000	209,390	10,750	81,180	4,680	Citiz. N., Pawhuska.
" ——— "	**FIRST NATIONAL BANK** 86-135 d⑤●‡'01	A. W. LOHMANN	A. G. OLIPHANT CLARENCE LOHMANN	CLARENCE LOHMANN	D. Q. WISE	100.000	6,090	1,085,300	50.000	474,530	495,830	55,000	213,520	Seab., N. Y.; 1st N., Kan. C. and Tulsa; Amer.-1st N., Okla. C.
	Oldest bank	in Osage Coun	ty. General B	anking.										
	All letters a	nswered on da	y of receipt.											
" ——— "	$100 par 100 National Bank of Commerce 20% par 100 86-187 d⑤●‡'05	E. T. Kennedy	J. W. Soderstrom	W. O. Dildine	Chas. H. Horsley Jack B. Walker	50,000	59,640	866,060		511,380	243,080		221,280	Guaranty Tr. Co., N. Y.; Fid. N. Bk. & Tr., Kan. C.; Secur. N., Okla.

OLDEST NATIONAL BANK IN OKLAHOMA CITY—AMERICAN-FIRST NATIONAL BANK

Digitized for FRASER

Number under Name of Bank is the New Transit Number given to each bank in U. S. exclusively by The Rand-McNally Bankers' Directory, under the authority of The American Bankers Ass'n.

OKLAHOMA—Continued

Non-Bank Towns with Nearest Banking Point (Indexed Acces.), Lawyers, Laws (indexed) in back of this volume. For Interest Rates, Holidays, etc., see Laws.

TOWN AND COUNTY. ▲County Seats. Fig. is F. Res. Dist. 0 is Oklahoma Br.	●Mem. A.B.A. ⁿNew §State †Priv. ‡Mem. State B. Ass'n. [Estab. ◆Fed. Res. Depts: T-Trust B-Bond d-SafeDep. ⓢSav. $LastSale%Div.	PRESIDENT.	VICE-PRESIDENT.	CASHIER.	ASS'T CASHIER.	LIABILITIES. PAID-UP CAPITAL	SURPLUS AND PROFITS	DEPOSITS	OTHER LIABILITIES	RESOURCES. Loans and Discounts	Bonds and Securities	MISCELLANEOUS	Cash & Exchanges, Due from Banks	PRINCIPAL CORRESPONDENTS.
▲Pawnee 2418 10 0 Pawnee D15	**FIRST NATIONAL BANK** $200–20% 86–220 d ⓓ●‡'94 *par* 100	E. C. MULLENBORE G. M. BERRY, *V. P.*	S. THORNTON J. L. LEHEW	C. C. ROBERTS	HE MON HUFFINE NELLIE LIVESAY LEONARD KLINE	$ 50,000	$ 12,670	$ 788,160	$ 50,000	$ 451,220	$ 189,730	$ 26,840	$ 233,040	Cent. Han. Bk. & Tr. Co., **N. Y.**; Tra. N., Kan. C.; Mtle.-Com. Bk. & Tr. Co., **St. L.**; Sec. N., Okla.; Ex. N., Tulsa.
" ——— "	"THE OLDEST BANK IN PAWNEE COUNTY"													
" ——— "	**PAWNEE NATIONAL BANK** 15% *par* 100 86–221 d ⓓ●‡'05	Frank Hudson	A. T. Seevers C. E. Vandervoort, Jr.	W. R. Marlin	W. B. Jackson S. P. Smith	50,000	15,000	700,000	———	350,000	135,000	———	280,000	**N. Park, N. Y.**; 1st N., Kan. C.; 1st N., Tulsa; Am.-1st N., Okla.
Perkins 608 10 0 Payne G14	**Payne County Bank** ●‡$'96 $200–20% *par* 100 86–521	C. W. Kenworthy	L. R. Wilhite	D. C. Butler	C. D. Ross	20,000	11,810	277,660	———	111,780	73,230	8,060	116,410	Lib. N., Okla.; Com. Tr. Co., Kan. C.; 1st N., Guthrie and Stillwater.
▲Perry 3154 10 0 Noble E13	**Exchange Bank** d ⓢ●‡$'96 $150–10% *par* 100 86–162	Joseph McClellan	J. E. Dolezal	O. R. Hall	R. H. Kobes	35,000	2,440	414,890	———	187,990	96,700	21,440	145,780	Cent. Han. Bk. & Tr. Co., **N. Y.**; 1st N., Kan. C.; Secur. N., Okla.; Ex. N., Tulsa.
" ——— "	**FARMERS & MERCHANTS BANK** *par* 100 86–161 d ●‡$'93	J. M. Taylor	L. E. Plumer	H. A. De Lashmutt	———	30,000	7,810	480,660	———	353,240	54,130	7,000	104,100	Bk. of America N. A., **N. Y.**; Com. Tr. Co., Kan. C.; Am.-1st N., Okla.; Producers N., Tulsa.
" ——— "	First National Bk. d ⓓ●‡'99 $265–20% *par* 100 86–163	W. S. Fallis	Fred. Mugler	B. W. Byerley F. W. Marquis, *A. C.*	Paul Harding R. W. Wilson	50,000	47,630	726,460	24,600	459,670	193,340	22,000	173,720	Irv. Tr. Co., **N. Y.**; Fidelity N., Okla.; Ex. N., Tulsa.
Picher 9676 10 0 Ottawa A23	Bank of Picher d ⓓ●‡$'19 $160–20% 86–1138 *par* 100	A. M. Gaines	J. B. Lucas, Jr.	M. C. Connors	Leo. Dobbin	50,000	10,200	491,200	———	270,000	150,100	10,000	120,700	Chase N., N.Y.; Conqueror 1st N., Joplin, Mo.; City Bk. of Kan. C., Kan. C.; Ex. N. Bk., Tulsa.
Piedmont 213 10 0 Canadian H11	Piedmont State Bank ●‡$'04 $150–12% *par* 100 86–854	Ed. Washecheck	M. Yowell	Josie Washecheck	Chas. Washecheck	10,000	6,500	100,000	———	77,000	8,000	3,000	28,500	Citiz. N., El Reno; 1st N., Kan. C.; Far. N. Bk., Okla.
Pleasant Valley 10 0 Logan F13 249	First State Bank ‡$'11 $125–12% 86–929	C. Howland	G. A. Hall	Anna Howland	C. C. Howland	10,000	3,490	64,860	———	24,910	230	15,630	37,570	Am.-1st N., Okla. C.; 1st N., Cushing and Guthrie.
Pocasset 432 10 0 Grady J10	First National Bank ●‡'17 $175–20% *par* 100 86–1053	R. K. Wootten	N. C. Hill	O. T. Dawson	———	25,000	13,920	110,030	27,800	74,920	31,180	5,230	65,410	Okla. N., Chickasha; Am.-1st N., Okla.
Ponca City 17,025 10 0 Kay C14	**FIRST NATIONAL BANK** $300–12% *par* 100 d ⓓ●‡'02 86–204	C. O. JOHNSON SEND US YO U R PERSONAL	GEO. H. BRETT PONCA CITY ATTENTION.	R. N. CLARK ITEMS DIRECT	FRANK CAPPS R. J. NESPOR FOR PROMPT	50,000	81,820	1,412,010	91,920	866,090	401,610	57,990	310,060	**N. City, N.Y.**; Fid. N. Bk. & Tr., Kan. C.; 1st N., Wichita; Ex. N., Tulsa; Far. N., Okla.
" ——— "	**OKLAHOMA STATE BANK** 86–203 d ⓓ●‡$'09	Ben Dawson	C. K. Dawson	C. K. Dawson Glen Herbig, *A. C.*	H. D. Hotaling A. F. Hotaling	65,000	39,110	1,120,830	840	719,820	177,820	105,880	222,260	Seab., N. Y.; Com. Tr. Co., Kan. C.; Secur. N., Okla.; Ex. N., Tulsa.
" ——— "	**SECURITY BANK & TRUST CO.** 86–1047 d ⓓ●‡$'17	L. K. MEEK F. B. LUCAS, *V. P.* D. J. DONAHOE, *V. P.* H. L. McCRACKEN, *V. P.*	T. W. PRENTICE H. C. MULROY G. H. NIEMANN HARRY CRAGIN L. S. BARNES	W. D. PFEIFFER F. F. BALL, *Sec.* O. S. ELLIFRIT, *Tr. Off.*	L. D. GILBERT S. B. CRAWFORD J. J. DONAHOE, *Tr.*	200,000	239,100	2,555,540	1,147,140	2,589,870	590,670	122,800	838,440	**Chase National Bank** New York **Commerce Trust Co.** Kansas City **American-First National Bank** Oklahoma City **Exchange National Bank** Tulsa
Pondcreek 965 10 0 Grant C10	**First National Bank** T ●‡'93 $200–12% 86–375	J. H. Asher	———	R. E. Bunyan	———	25,000	3,800	313,500	25,000	152,480	106,510	10,000	98,300	**Com. Tr. Co., Kan. C.**; 1st N., Enid; Secur. N., Okla.
" ——— "	First State Bank ⓢ ●‡$'93 86–374	F. J. Gentry	L. W. McGivney	H. J. Stover	E. McGivney	35,000	10,890	363,770	———	211,470	105,290	12,500	80,400	Fid. N. Bk. & Tr. Co., Kan. C.; Cent. N. and Am. N., Enid; 1st N., Wichita; Am.-1st N., Okla.; Ex. N., Tulsa.
Porter 597 10 0 WagonerG20	**First National Bank** ●‡'05 $235–20% *par* 100 86–511	W. S. Vernon	C. C. Hultquist	Dee German	E. C. Bryan Joe Vernon	25,000	9,000	175,000	25,000	100,000	60,000	35,000	49,000	Chatham Phenix, N. Y.; 1st N., Kan. C. and Musk.
Porum 533 10 0 Muskogee I22	**American State Bank** ●‡$'15 $150 *par* 100 86–540	R. B. Patton, *Ch. of Bd. and Pres.*	F. M. Tarpley	T. D. Tarpley	———	15,000	2,450	119,390	———	80,930	28,130	6,370	21,400	1st N., Ft. Smith, Muskogee, and St. L.; Sapulpa State, Sapulpa.
▲Poteau 2679 10 0 Le Flore K24	**Central National Bank** d ●‡'02 *par* 100 86–259	E. G. Goodnight	C. L. Sigmon	M. Babb	———	25,000	1,340	314,300	———	133,930	106,300	18,730	81,680	1st N., Kan. C.; Citiz. N., Ft. Smith.
" ——— "	**Leflore County National Bank** $150 86–261 d ●‡'07	Ted Goode	R. P. White	Perry C. Bolger	———	25,000	2,250	178,970	———	79,080	44,640	13,500	69,010	Merch. N., Ft. Smith, Ark.; Lib. N., Okla. C.
Prague 1127 10 0 Lincoln I15	**First National Bank** ‡'04 $150–20% *par* 100 86–386	J. O. Meyer, *Ch. of Bd. and Pres.*	L. P. Wilson	George R. Sutton	John H. Sutton	25,000	15,480	395,930	25,000	196,110	163,050	15,810	86,440	Secur. N., and Am.-1st N., Okla.; 1st N., Ft. Smith; Ex. N., Tulsa.
" ——— "	**First State Bank** ●‡$'08 $300–25% *par* 100 86–383	J. O. Meyer	———	L. P. Wilson	J. L. Urban	10,000	8,160	348,410	———	133,220	143,150	5,500	34,700	Tradesmens N., Okla. C.; Ex. N., Tulsa.
" ——— "	**Prague National Bank** ⓢ●‡'06 $300–20% *par* 100 86–387	T. G. Hinson C. C. Bush, *Ch.*	C. C. Bush, Jr. G. T. Jepsen	C. C. Bush, Jr.	———	50,000	15,000	410,000	25,000	200,000	175,000	10,000	115,000	1st N., Kan. C.; Far. N., Okla.; Merch. N., Ft. Smith; 1st N. Bk. & Tr. Co., Tulsa.
▲Pryor 1767 10 0 Mayes K21	American National Bank ●†'22 $135 86–264	R. A. Smith	J. W. Shutt	W. H. McCollough	Ben McCollough	25,000	4,450	131,920	———	42,670	51,090	16,500	51,110	1st N., Tulsa; Fid. N. Bk. & Tr., Kan. C.; Com'l N., Muskogee.
" ——— "	First National Bank d ⓢ●‡1900 $150–16% 86–262 *par* 100	W. A. Graham	O. R. Graham	C. D. Mitchell	W. J. Brown	50,000	29,320	633,610	30,440	229,650	262,480	15,450	235,790	Cent. Han. Bk. & Tr. Co., N. Y.; 1st N., Kan. C., Muskogee and Tulsa.

Are You { SEEKING ADDITIONAL FACILITIES? CONTEMPLATING A BANKING CHANGE? } See the AMERICAN-FIRST NATIONAL BANK IN OKLAHOMA CITY

Digitized for https://fras
Federal Reserve Bank of St. Louis

Number under Name of Bank is the New Transit Number given to each bank in U. S. exclusively by The Rand-McNally Bankers' Directory, under the authority of The American Bankers Ass'n.

OKLAHOMA—Continued

Non-Bank Towns with Nearest Banking Point (Indexed Acces.), Lawyers, Laws (indexed) in back of this volume. For Interest Rates, Holidays, etc., see Laws.

Town and County. ▲County Seats. Fig. is F. R. D. 0 is Oklahoma Br.	●Mem. A.B.A. ⁿNew §State †Priv. ‡Mem. State B. Ass'n. [Estab. ◆Fed. Res. Depts: T-Trust B-Bond d-Safe Dep. Ⓢ Sav. $Last Sale %Div.	President.	Vice-President.	Cashier.	Ass't Cashier.	Liabilities. Paid-up Capital	Surplus and Profits	Deposits	Other Liabilities	Resources. Loans and Discounts	Bonds and Securities	Miscellaneous	Cash & Exchanges, Due from Banks	Principal Correspondents.
▲Purcell 2938 10 0 McClain L12	**McCLAIN COUNTY NAT. BK.** $200–12% *par* 100 86–1161 ●‡'20	J. H. Perry	H. R. Jacobs H. H. Ambrister	J. H. Wells	Ewell Ellison	$ 50,000	$ 35,000	$ 750,000	$ 1,000	$ 330,000	$ 202,000	$ 5,000	$ 299,000	Chase N., N. Y.; Am.-1st N. and Secur. N., Okla.; Miss. Valley Tr. Co., St. L.; Com. Tr. Co., Kan. C.
" ——— "	Purcell Bank & Trust Co. $50–10% *par* 25 86–190 †●‡$'05	J. M. Tuggle	J. R. Feland	J. R. Feland, *Tr.*	C. Leslie Jones, *Sec.*	25,000	7,500	326,850	2,120	191,230	97,400	16,050	56,780	Chase N., N. Y.; Kan. C. and Tulsa; Am.-1st N., Okla.
Putnam 317 10 0 Dewey G6	First State Bank ‡$'25 10% 86–861	E. D. Foster	E. E. Huff	Frank Waddell	Anna L. Waddell Roy Woodard	15,000	5,540	145,000	———	93,500	19,500	———	47,000	Far. N., Okla.; 1st N., Thomas.
Quapaw 1394 10 0 Ottawa A24	Bank of Quapaw Ⓢ●‡$'06 86–862	S. J. Chambers	W. I. Bingham	C. C. Sellers	G. M. King	30,000	7,080	302,490	———	137,200	89,500	———	98,780	Inter-State N., Kan. C.; 1st N., Miami; Tradesmens N., Okla.
" ——— "	First National Bank Ⓢ●†'18 *par* 100 86–1080	C. A. Douthat	W. I. Bingham	P. M. Smith	G. M. Bingham	25,000	1,670	370,840	———	222,070	78,210	13,000	84,230	1st N., Miami; Com. Tr. Co., Kan.
Quinlan 310 10 0 Woodward C5	Quinlan State Bank ●‡$'07 $140 86–864	C. E. Washburn	T. H. Finley	———	———	15,000	7,030	113,250	16,050	120,950	14,760	4,000	11,630	Com. Tr. Co., Kan. C.; 4th N., Wichita; 1st N., Woodward.
Quinton 1557 10 0 Pittsburg K21	Farmers State Bank †●‡$'08 $200–20% 86–487	J. T. Courts	L. P. Coblentz J. W. Ross	C. S. Hampton	Guy Ferrell	12,500	6,250	213,300	9,890	120,490	50,430	26,220	44,800	Liberty N., Okla.; City N., Ft. Smith, Ark.
" ——— "	First National Bank ●†'02 $200 12% 86–486 *par* 100	J. McClenahan	M. L. Stockton	A. L. Fields	O. B. Ross	25,000	8,280	241,870	24,200	57,980	161,020	28,560	51,790	Chase N., N. Y.; 1st N., Ft. Smith; Inter-State N., Kan. C.; Am.-1st N., Okla.
Ralston 703 10 0 Pawnee D15	Bank of Commerce Ⓢ●‡$'04 $250–20% 86–527	J. O. Cales	A. D. Krow	R. S. Jarrell	———	10,000	6,290	249,610	———	141,610	72,150	6,830	45,300	Chase N., N. Y.; Fid. N., Okla.; New Eng. N. Bk. & Tr. and Drov. N. Kan. C.
" ——— "	**FIRST NAT'L BANK** $200 *par* 100 86–525 ●‡1900	V. M. HARRY **First and oldest**	A. M. HARRY **established bank.**	HANNAH HENKEL **Send us your coll**	AVIS VENATOR **ections.**	25,000	3,320	129,420	25,000	82,710	48,660	17,300	34,060	Com. Tr. Co., Kan. C.; Secur. N. and Far. N., Okla.; Am. N., Pawhuska.
		Remittances m	**ade on day of pa**	**yment.**										
Randlett 323 10 0 Cotton P7	Bank of Randlett ●‡$'07 $200 *par* 100 86–534	C. O. Hooper	———	G. W. Berry	Henryetta Berry	15,000	150	70,720	———	50,150	20,490	1,670	13,550	Inter-State N., Kan. C.; City N., Wichita Falls.
Red Fork 844 10 0 Tulsa F18	(*See Tulsa*)													
Red Oak 593 10 0 Latimer L22	Bank of Red Oak ●‡$'08 $100 *par* 100 86–867	J. B. Hilling	C. L. Stone	W. E. Yowell	O. P. Brewer	20,000	810	155,490	4,850	93,450	25,050	42,080	20,570	Bk. Com., McAlester; Am.-1st N., Okla.
Redrock 329 10 0 Noble D14	Red Rock State Bank ‡$'16 86–868	D. J. Donahoe	W. T. Donahoe	R. Schultz	———	15,000	4,000	95,000	700	68,000	7,500	7,400	32,000	1st N., Perry; Inter-State N., Kan. C.; Secur. Bk. & Tr. Co., Ponca City.
Renfrow 132 10 0 Grant A12	Bank of Renfrow ●$1900 86–869	H. D. Reed	Joseph Hajek	Chas. M. Jacobson	Pearl Flaming A. C. Andrews	10,000	6,100	102,400	———	64,800	21,550	3,250	28,960	4th N., Wichita; Inter-State N., Kan. C.; Enid Bk. and Tr. Co., Enid.
Reydon (*Rankin P. O.*) 10 0 Roger Mills H2	ⁿFirst State Bank †●$'29 86–1241	I. C. Thurmond	R. N. Higgins, Jr.	W. T. Smoot	———	15,000	—(*Opening September* 1st)—			———	———	———	———	Am.-1st N., Okla.; 1st State, Cheyenne.
Ringling 1039 10 0 Jefferson P11	First National Bank ●†'14 $150–10% *par* 125 86–1001	W. W. Woodworth	A. C. Swinney L. P. King	A. C. Swinney	E. C. Garner	25,000	14,160	235,950	29,750	147,590	71,420	13,350	72,500	Am.-1st N., Okla.; Ex. N. and 1st N., Ardmore.
" ——— "	First State Bank d●‡$'14 $150–10% 86–1005 *par* 100	J. M. Robberson	A. McCrory	Aleene Cummins	Staton McCrory	25,000	7,610	185,250	27,500	137,390	55,010	17,010	35,940	Drov. N., Kan. C.; Am. N., Ardmore; Fidelity N., Okla.
Ringwood 225 10 0 Major D8	Bank of Ringwood d Ⓢ●‡$'01 $150–10% *par* 100 86–873	M. M. File F. E. Palmer, *Ch.*	F. E. Palmer	W. A. Fuller	Katie Harter	10,000	3,600	91,000	———	54,000	20,160	9,880	19,960	Lib. N., Okla.; Am. N., Enid; Com. Tr. Co., Kan. C.
Ripley 406 10 0 Payne F14	Farmers State Bank ●‡$'08 86–621	J. E. Berry	E. J. Blank	Austin Goom	———	10,000	7,530	132,240	———	53,110	43,320	4,400	48,940	Secur. N., Okla.; Stillwater N., Stillwater.
Rocky 322 10 0 Washita K6	State Bank of Rocky †‡$'01 $200–12% *par* 100 86–616	W. B. Stephens	W. L. Bunch	Fred Bunch	Tom Treadway Eugene Hopkins	25,000	15,860	293,260	———	94,700	112,060	8,300	119,050	Com. Tr. Co., Kan. C.; Am.-1st N., Okla.
Roff 1138 10 0 Pontotoc N15	First State Bank d●‡$'28 $100 86–383 (*Formerly Farmers & Merchants National Bank*)	P. A. Norris, *Ch. of Bd. and Pres.*	B. E. Braselton	B. E. Braselton	W. F. Robinson	15,000	2,690	189,600	———	54,110	30,390	2,500	120,290	Am.-1st N., Okla.; Cent. N., Tulsa; 1st N., Ada.
Roosevelt 362 10 0 Kiowa L5	First Bank of Roosevelt ‡$'02 20% *par* 100 86–646	A. M. Edmundson	W. H. Edmundson	H. T. Edmundson	C. E. Budd	25,000	37,980	480,200	29,680	347,110	108,960	24,690	92,110	Chase N., N. Y.; 1st Nat. and Drov. N., Kan. C.; Am.-1st N., Okla.
Rosedale 268 10 0 McClain L13	American State Bank ●‡$'08 $250–10% *par* 100 86–874	S. C. Newbern	D. O. Smith	C. B. Godard	———	15,000	2,500	40,000	———	25,000	6,000	———	18,000	Am.-1st N., Okla.; Inter-State N., Kan. C.
Rosston 181 10 0 Harper B2	Security State Bank ‡$'15 $100 *par* 100 86–1019	H. Walker	L. R. Flint	E. E. Thomas	D. M. Stahl	15,000	1,700	105,610	16,340	90,630	104,700	4,750	29,200	Fid. N. Bk. & Tr. Co., Kan. C.; 1st N., Wichita; Am.-1st N., Okla.
Rush Springs 768 10 0 Grady M10	**FIRST NATIONAL BANK** ●†'07 $200–20% *par* 100 86–441	G. W. Hill, *Ch. of Bd. and Pres.*	L. W. Long	Jno. J. Lents	Raymond O. Gibbs	30,000	18,220	222,940	7,500	164,260	41,130	4,840	68,420	Cent. Han. Bk. & Tr. Co., N. Y.; Citiz. N., Chickasha; Lib. N., Okla.; 1st N., St. L.
" ——— "	First State Bank ●‡$'08 86–443	J. J. Gaut	John C. Shook	C. S. Denton	Geo. T. Denton	20,000	9,170	136,040	———	99,410	7,690	14,650	43,460	Am.-1st N., Okla.; Okla. N., Chickasha.
Ryan 1379 10 0 Jefferson Q10	**FIRST NATIONAL BANK** $125–12% *par* 125 86–350 ●†'95	E. L. Worrell	O. B. Garrison	C. M. Roosevelt	Thos. F. Hughes	50,000	10,000	500,000	———	250,000	115,000	———	191,000	Cent. Han. Bk. & Tr. Co., N.Y.; Drov. N., Kan. C.; Cont. N., Ft. Worth; Am.-1st N., Okla.; Ex. N., Tulsa; Lindsay N., Gainesville, Tex.
" ——— "	Peoples Bank & Trust Co. 86–351 ●‡$'06	M. H. Barrett	M. H. Barrett, Jr.	C. N. Norman	J. R. Young	25,000	22,000	475,000	———	195,000	76,000	———	215,000	1st N., Ft. Worth; Am.-1st N., Okla.; Merch. & Plan. N., Sherman, Tex.
Salina 411 10 0 Mayes E22	Bank of Salina ‡$'12 $150 86–967	T. L. Walkinshaw	W. L. Belew J. M. Wagnon	———	E. G. Mayo	10,000	2,150	100,000	———	40,000	31,500	———	20,000	Com. Tr. Co., Kan. C.

Are You { SEEKING ADDITIONAL FACILITIES? CONTEMPLATING A BANKING CHANGE? } See the AMERICAN-FIRST NATIONAL BANK IN OKLAHOMA CITY

Digitized for FRASER

Number under Name of Bank is the New Transit Number given to each bank in U. S. exclusively by The Rand-McNally Bankers' Directory, under the authority of The American Bankers Ass'n.

OKLAHOMA—Continued

Non-Bank Towns with Nearest Banking Point (Indexed Acces.), Lawyers, Laws (indexed) in back of this volume. For Interest Rates, Holidays, etc., see Laws.

Town and County. ▲County Seats. Fig. is F. R. D. 0 is Oklahoma Br.	●Mem. A.B.A. ¤New §State †Priv. ‡Mem. State B. Ass'n. [Estab. ◆Fed. Res. Depts: T-Trust B-Bond d-Safe Dep. ⓢSav. $Last Sale %Div.	President.	Vice-President.	Cashier.	Ass't Cashier.	Liabilities. Paid-up Capital	Surplus and Profits	Deposits	Other Liabilities	Resources. Loans and Discounts	Bonds and Securities	Miscellaneous	Cash & Ex changes, Due from Banks	Principal Correspondents.
▲Sallisaw ..... 2255 100 Sequoyah I 24	Sallisaw State Bank...ⓢ●‡'28 86-1234	I. H. Nakdimen	W. L. Curtis	H. E. McDonald		$ 25,000	$ 6,000	$ 200,000		$ 45,000	$ 126,000		$ 60,000	City N., Ft. Smith.
Saltfork ..... 163 100 Grant C12	State Exchange Bank ⓢ‡$'01 $150 86-875	W. C. Muegge	A. Ingram	E. O. Brewer	Helen Smith	10,000	3,700	95,000		48,000	6,700		32,000	Cent. N., Enid.; Secur. N. and Am.-1st N., Okla.
Sand Springs 4076 100 Tulsa E18	FIRST STATE BANK $200 par 100 86-1048 dⓢ●‡$'17 (Formerly First National Bk.)	O. L. STEWART 15 CENTS sent to us with each s 25 CENTS for e ach credit report	NAT. D. WHITE ight draft for pre sentation, and insures prompt, personal attentio n.	LAURA STEVENS	FLORENCE GRUBBS	25,000	6,000	250,000		135,000	33,000	$ 9,500	103,500	Chase N., N. Y.; Producers N., Tulsa; Tra. N., Kan. C.
" ..... "	Sand Springs State Bank 86-959 ⓢ●‡$'13	E. M. Monsell	E. A. Page C. F. Tingley	R. E. Bassett		25,000	24,610	615,620	$ 6,140	248,470	334,720	13,190	75,000	N. City, N. Y.; Ex. N., Tulsa; Com. Tr. Co., Kan. C.; Fidelity N., Okla.
▲Sapulpa ..... 14,207 100 Creek F18	AMERICAN NATIONAL BANK $250-12% par 100 86-61 dⓢ●‡'05	L. B. JACKSON Our Collection Prompt Service from Merchant	W. A. WISE H. C. HUGHES G. L. BERRY Facilities are Go given items dir s, Manufacturers	R. B. THRIFT od. ect and Banks. QU	H. P. JOHNSON H. F. DODD ICK RETURNS.	100,000	75,000	1,237,000		695,000	538,000	31,000	164,000	Chase N., N. Y.; Fid. N. Bk. & Tr. Co., Kan. C.; Am.-1st N., Okla.; 1st N. Bk. & Tr. Co., Tulsa.
" ..... "	SAPULPA STATE BANK $250-12% par 100 86-63 dⓢ●‡$'10	H. A. McCAULEY	J. G. ELLINGHAUSEN	H. L. PAYNE	G. R. HOAGLAND G. B. GRIGSBY	100,000	50,580	1,141,230	140,970	610,150	624,670	52,980	144,980	Chase N., N. Y.; 1st N., Chi.; Com. Tr. Co., Kan. C.; 1st N., St. L.; Ex. N., Tulsa.
		Accounts of corporations, merchants, banks and individuals are solicited. Collections given prompt attention.												
Sasakwa ..... 355 100 Seminole L16	Bank of Sasakwa .....●‡$'07 $150-15% par 100 86-876	D. F. Fleet, Ch. of Bd. and Pres.	J. E. Hall	H. C. Van Hooser		15,000	8,320	232,410	990	61,820	143,610	5,000	46,290	Fid. N. Bk. & Tr. Co., Kan. C.; Am.-1st N., Okla; Ex. N., Tulsa; 1st N., Holdenville.
▲Sayre ..... 1703 100 Beckham J2	Beckham County National Bk. 20% par 100 86-255 ●‡'01	H. A. Russell	O. M. Marsh W. P. Turner	W. L. Ivester	Bonnie McAmis	25,000	10,000	425,000	15,500	176,000	100,000	10,500	189,000	Fid. N. Bk. & Tr. Co., Kan. C.; Far. N., Okla.
" ..... "	First National Bank...ⓢ●‡'02 par 100 86-254	E. K. Thurmond... Guy Ford, Ch.	Guy Ford	J. L. Thurmond	D. M. Danner John Salyer	25,000	40,000	800,000	25,000	375,000	200,000	20,000	300,000	Chase N., N. Y.; 1st N., St. L. and Kan. C.; Am.-1st N., Okla.
Seiling ..... 323 100 Dewey E6	First National Bank.....●‡'07 $200-10% 86-628	J. W. Fonda	Roy S. Goss	T. L. Davis	Houston Bush	25,000	7,060	265,300		125,330	75,700	17,210	93,740	Secur. N., Okla.; Union Stock Yards N., Wichita; Liberty N., Kan. C.
" ..... "	Seiling State Bank...dⓢ●‡$'17 $200-10% par 100 86-1067	W. L. Pittman	C. H. Case C. H. Gilchrist	W. H. Pittman	Florence Pittman	10,000	4,640	97,930		52,970	35,010	4,300	20,290	4th N., Wichita; Far. N., Okla.
Selman ..... 61 100 Harper B3	Selman State Bank....●‡$'20 $150-20% par 100 86-1163	J. O. Selman	C. E. Keck	J. C. Powers	Nina Powers	10,000	3,500	125,000		75,000			50,000	1st N., Tulsa; 1st N., Wichita; Cent. N., Alva.
Seminole ..... 854 100 Seminole J16	FIRST NATIONAL BANK $400-40% 86-571 ●‡'09	W. E. HARBER Send Us Your S afety, Service	H. T. RIDDLE, Act., H. A. BORN eminole Items Di and Personal Int	L. L. LESLIE rect, Remitted for erest.	C. S. DUVALL RAYMOND HARBER on Day of Paym ent.	25,000	71,570	1,819,960	5,950	756,330	660,090	28,100	477,960	Chase N., N. Y.; N. City, St. L.; 1st N., Tulsa; Trad. N., Okla.
" ..... "	First State Bank ..... d●‡$'04 $225 86-570	W. E. Grisso	J. L. Hull Chester Gates, Active	J. A. Hamilton		25,000	16,280	1,267,810		264,150	73,030	6,950	964,950	Cent. Han. Bk. Tr. Co., N. Y.; Ex. N., Tulsa; Tradesmans N., Okla.; Fid. N. Bk. & Tr. Co., Kan. C.
Sentinel ..... 723 100 Washita J4	First National Bank ...●‡'11 86-422	A. C. Taylor	J. M. Callaway	W. O. Callaway E. C. Ford, A. Cash.	C. Yates G. Marney	25,000	17,040	618,260		265,440	256,220	12,500	126,140	Com. Tr. Co., Kan. C.; Am.-1st N., Okla.; 1st N., St. L.
Shamrock ..... 1409 100 Creek G16	Citizens Bank ..... dⓢ●‡$'20 $200-25% par 100 86-675	C. H. Seger	J. Winterringer	D. C. Sellers	V. Crouch	10,000	5,000	180,000		96,000	40,000	10,000	53,000	Com. Tr. Co., Kan. C.; Producers N., Tulsa.
Sharon ..... 254 100 Woodward E4	Sharon State Bank.....●‡$'12 $175-25% par 175 86-947	L. B. Krauth, Ch. of Bd. and Pres.	E. P. Williams	Edw. R. Hughes	Dottie B. James	10,000	4,300	100,000		45,000	130		69,170	Fidelity N., Oklahoma.; Bk. of Woodward, Woodward.
Shattuck ..... 1365 100 Ellis D2	Shattuck National Bank..●'09 86-343	J. H. C. Stuart	R. S. Oates W. E. Stuart	J. L. Stuart	Lee G. Oates Roscoe Callaway	30,000	14,090	569,240	28,700	201,230	154,710	7,890	278,190	N. City, N. Y.; Com. Tr. Co., Kan. C.; 4th N., Wichita.

OLDEST NATIONAL BANK IN OKLAHOMA CITY—AMERICAN-FIRST NATIONAL BANK

Digitized for FRASER
https://fraser.stlouisfed.org
Federal Reserve Bank of St. Louis

Town and County. ▲County Seats. Fig. is F. R. D. 0 is Oklahoma Br.	●Mem. A.B.A. ²¹New §State †Priv. ‡Mem. State B. Ass'n. [Estab. ◆Fed. Res. Depts: T-Trust B-Bond d-Safe Dep. Ⓢ Sav. $Last Sale %Div.	President.	Vice-President.	Cashier.	Ass't Cashier.	Resources. Paid-up Capital	Surplus and Profits	Deposits	Other Liabilities	Liabilities. Loans and Discounts	Bonds and Securities	Miscellaneous	Cash & Exchanges, Due from Banks	Principal Correspondents.
Shawnee—16,976 **100** Pottawa. J15	**FEDERAL NATIONAL BANK** *par* 100 86-34 dB②T•‡'23	J. F. BUCK, *Ch. of Bd. and Pres.*	JOE S. ELLIS CARLISLE RUCKOLLS	R. E. LEAVITT	L. A. BUCK J. M. DICKERSON	$ 100,000	$ 93,960	$1 814 360	$ 30,100	$ 804,000	$ 512,030	$ 75,080	$ 647,300	Seab., N. Y.; Tradesmens N., Okla.; Ex. N., Tulsa.
" ——— "	**SHAWNEE NATIONAL BANK** 86-30 d Ⓢ•‡'93	H. T. DOUGLAS	N. DOUGLAS L. C. BOCHER J. E. DOUGLAS	L. C. BOCHER	A. J. SHORNEY D. A. DOUGLAS C. B. WRIGHT	150,000	64,540	4,375,650	50,000	1,742,250	1,460,140	142,600	1,295,200	Chase N., N. Y.; Mtle.-Com. Bk. & Tr. Co., St. L.; Com. Tr. Co., Kan. C.
" ——— "	**STATE NATIONAL BANK** $175-10% 86-32 d③T•‡'02 *par* 100	W. R. JOHNSTON WILLARD JOHNSTON, *Ch.*	J. F. NEWMAN G. S. BAXTER	PAUL P. LOY	W. J. BYRON ESTA BARNWELL J. R. ATTWOOD	100,000	89,030	2,720,740	100,070	1,096,960	1,222,980	177,830	512,080	Cent. Han. Bk. & Tr. Co., N. Y.; Cont. Ill. Bk. & Tr. Co., Chi.; Fid. N. Bk. & Tr. Co., Kan. C.; Liberty N., Okla.
Shidler—3005 **100** Osage B16	American Exchange Bank 86-1193 d Ⓢ•‡§'22	W. B. Gover	R. D. Taylor	Elmo Hester	J. L. Norman	15,000	2,500	240,000	———	66,000	150,000	5,000	36,500	1st N., Tulsa, Bartlesville, and Pawhuska.
Skedee—268 **100** Pawnee D15	*(Formerly Shidler National Bank)* *Citizens State Bank*	*(Liquidated)*												
" ——— "	Skedee State Bank •‡§'08 10% 86-635 *(Formerly Blackburn State Bk., Blackburn, Okla.)*	G. H. Smith	B. H. Smith	J. M. Curtis	———	10,000	1,000	85,000	———	46,700	13,150	4,350	31,000	Drov. N., Kan. C.; Pawnee N., Pawnee.
Skiatook—1653 **100** Tulsa D18	Oklahoma First National Bk. $100 86-519 d Ⓓ•‡'29 *par* 100	A. W. Lucas	Ed. Shackelford, *Act.* Ray Branstetter	S. L. Nabors	———	25,000	5,000	445,050	140	235,480	112,900	12,510	114,300	Fid. N. Bk. & Tr., Kan. C.; Ex. N. and 1st N. Bk. & Tr. Co., Tulsa.
	(Merger of First National and	*Oklahoma National*	*Banks)*											
Snyder—1197 **100** Kiowa M5	**FIRST NATIONAL BANK** 86-971 Ⓓ•‡'13	C. H. FAWKS FOR PROMPT ITEMS DIRECT. Fee In Advance.	F. E. SLADER C. M. PORTWOOD J. E. WILLIAMS PERSONAL AT Plain Sight Draf	C. H. FAWKS, JR. TENTION SEND ts 15c. Credit R	V. N. BARNETT D. R. GERHART US YOUR eports 25c.	25,000	8,710	271,060	———	124,510	117,850	17,600	44,810	1st N., Kan. C.; Secur. N. and Am.-1st N., Okla.
Sparks—472 **100** Lincoln H15	Farmers & Merch. Bank •§'02 $200-15% 86-879	D. W. Collier	———	C. W. Collier	———	10,000	370	55,340	———	11,700	8,390	3,150	44,440	Lib. N., Okla.; 1st N., Chandler; Shawnee N., Shawnee.
Spencer—180 **100** Oklahoma I12	Spencer State Bank •‡§'13 *par* 100 86-881	J. B. Boen	Mrs. E. S. Poole	E. S. Poole	———	10,000	5,000	120,000	1,000	85,000	15,000	11,000	25,000	Com. Tr. Co., Kan. C.; Am.-1st N., Okla. C.
Sperry—487 **100** Tulsa E19	State Guaranty Bank •‡§'13 $160 *par* 100 86-979	Elsie Tolleson	J. E. Lord	F. E. E. Tolleson	———	10,000	1,000	99,000	———	62,550	21,700	6,950	18,800	Ex. N. and 1st N., Tulsa; Com. Tr. Co., Kan. City.
Spiro—1162 **100** Le Flore J24	**Farmers State Bank** •‡§'20 86-1157	L. R. Moore	E. A. Moore	F. H. Tibbitts	———	15,000	2,500	———	———	———	———	———	———	City N., Ft. Smith, Ark.; Com. Tr. Co., Kan. C.
" ——— "	**First National Bank** •‡'08 $150 *par* 100 86-362	J. R. Redwine	R. L. Redwine	W. O. Kerr	———	25,000	4,000	116,000	13,000	90,500	44,000	9,000	14,500	Fid. N. Bk. & Tr. Co., Kan. C.; Merch. N., Ft. Smith.
" ——— "	Spiro State Bank •‡§'13 $200-10% 86-977	J. O. Terrell	I. W. Dunklin	M. L. Conn	———	20,000	12,030	359,110	———	139,240	153,590	12,720	85,590	Liberty N., Kan. C.; 1st N., Ft. Smith, Ark.
Sterling—265 **100** Comanche M9	**Farmers & Merch. Bank** •‡§'03 $150-10% *par* 100 86-883	G. M. Malvern	Christ Magnusen C. W. Joyce	E. D. Himes	———	10,000	5,310	114,360	———	48,500	48,200	8,110	24,860	City N., Lawton; Tra. N., Okla.
▲**Stigler**—1797 **100** Haskell J22	First National Bank •‡'04 86-284	J. M. Duke	W. I. Callaway	Shuler Gamble	W. N. Hopkins	50,000	12,070	235,970	53,200	272,680	———	———	73,550	N. City, N. Y.; 1st N., Kan. C. and Muskogee; Ex. N., Tulsa.
▲**Stillwater**—4701 **100** Payne F13	American National Bank $225-20% *par* 100 dB Ⓢ•‡'22 86-146	E. C. Donart R. D. Lahman, *Ch.*	W. L. Lahman	Fred L. Jones	Edgar Brain	50,000	12,910	771,510	———	338,560	293,680	24,890	177,290	Guaranty Tr. Co., N. Y.; Interstate N., Kan. C.; Lib. N., Okla.; Prod. N., Tulsa.
" ——— "	**First National Bank** d Ⓢ•‡'99 $188-10% *par* 120 86-144	W. L. Hert	J. R. Martin	W. T. Keys	———	75,000	16,490	946,100	———	440,750	361,360	84,910	150,570	Cent. Han. Bk. & Tr. Co., N. Y.; New Eng. N. Bk. & Tr Co., Kan. C.; Lib. N. and Am.-1st N., Okla.
" ——— "	**STILLWATER NATIONAL BK.** *par* 100 86-143 d③T•‡'94	W. E. Berry, *Ch. of Bd. and Pres.*	J. E. Berry T. N. Berry	E. E. Good, *Cash. and Tr. Off.* A. B. Alcott, *Ass't Cash. and Ass't Tr. Off.*	J. H. Donart Geo. Dollinger	50,000	43,130	1,137,850	25,000	441,960	577,230	67,000	169,780	Chase N., N. Y.; Com. Tr. Co., Kan. C.; Secur. N., Okla.; 1st N., Guthrie; Ex. N., Tulsa.

Are You { SEEKING ADDITIONAL FACILITIES? / CONTEMPLATING A BANKING CHANGE? } **See the AMERICAN-FIRST NATIONAL BANK IN OKLAHOMA CITY**

Digitized for FRASER
http://fraser.stlouis

Number under Name of Bank is the New Transit Number given to each bank in U. S. exclusively by The Rand-McNally Bankers' Directory, under the authority of The American Bankers Ass'n.

OKLAHOMA—Continued

Non-Bank Towns with Nearest Banking Point (Indexed Acces.), Lawyers, Laws (indexed) in back of this volume. For Interest Rates, Holidays, etc., see Laws.

Town and County. ▲County Seats. Fig. is F. R. D. 0 is Oklahoma Br.	●Mem. A.B.A. ⁿNew §State †Priv. ‡Mem. State B. Ass'n. [Estab. ◆Fed. Res. Depts: T-Trust B-Bond d-SafeDep. ⓢSav. $LastSale%Div.	President.	Vice-President.	Cashier.	Ass't Cashier.	Liabilities. Paid-up Capital	Surplus and Profits	Deposits	Other Liabilities	Resources. Loans and Discounts	Bonds and Securities	Miscellaneous	Cash & Exchanges, Due from Banks	Principal Correspondents.
▲Stilwell ..... 1155 100 Adair G25	**FIRST NATIONAL BANK** ●‡'07 $200–10% par 100 86–385	C. F. HUGHES.....	J. P. WHITAKER.....	J. B. JOHNSON.....	J. D. ATKERSON.....	$ 25,000	$ 20,000	$ 300,000	----------	$ 175,000	$ 100,000	$ 30,000	$ 40,000	Fid. N. Bk. & Tr. Co., Kan. C.; 1st N., Okla.; City N., Ft. Smith.
		The Oldest, Lar gest and Stronges t Bank in Adair C ounty.												
		This bank has a successful record of safe and conse rvative banking.												
		We want your b usiness. Send all Stilwell items di rect.												
" ------ "	First State Bank.....●‡§'13 $150–10% par 125 86–384	C. L. Fletcher..... W. A. Woodruff, *Ch.*	C. A. Worley.....	Albert Carlson.....	----------	25,000	3,000	250,000	----------	90,000	130,000	9,200	48,800	Com. Tr. Co., Kan. C.
Stonewall ..... 622 100 Pontotoc M16	First State Bank.....●‡§'08 86–563	P. S. Case, *Ch. of Bd. and Pres.*	J. R. Elkins.....	F. L. Gibson.....	----------	15,000	4,630	100,950	----------	49,630	7,510	18,180	45,260	Lib. N. and Am.-1st N., Okla.
" ------ "	Stonewall State Bank..●§'29 85–562 (*Formerly First National Bk.*)	P. A. Norris.....	C. A. Acker.....	Roy Whitlock.....	----------	15,000	1,750	119,040	$ 1,870	48,080	7,280	3,090	79,220	Am.-1st N., Okla.; 1st N., Ada.
Strang..... 515 100 Mayes D22	First State Bank.....●‡§'13 $195–10% par 150 86–072	R. A. Smith.....	----------	Arthur Carnes.....	Fay Covey Carnes..	10,000	5,000	55,000	----------	47,000	8,000	----------	15,000	Drov. N., Kan. C.; Vinita N., Vinita.
Stratford..... 964 100 Garvin L14	First National Bank.....●‡'07 $100 86–490	C. H. Massey.....	Karl Andrews.....	Guy Andrews.....	Thelma Collett.....	25,000	13,240	247,060	24,400	137,390	65,510	5,730	101,060	Am.-1st N., Okla.; 1st N., Ada.; Shawnee N., Shawnee.
Strong City ... 350 100 RogerMills H2	First State Bank.....●‡§'12 86–958	F. E. Herring.....	E. K. Thurmond..	D. N. Hunt.....	L. L. Males.....	20,000	5,000	153,800	19,040	156,890	14,750	8,090	14,100	Am.-1st N., Okla.; 1st N., St. L.
Stroud..... 1361 100 Lincoln G16	First National Bank...ⓢ●‡'02 $180–20% par 200 86–349	Geo. Clarkson.....	D. G. Dodds.....	D. G. Dodds.....	G. A. Martin, Jr...	25,000	5,180	404,330	6,500	158,690	153,530	18,100	110,680	Am.-1st N., Okla.; Ex. N., Cent. N., and 1st N., Bk. & Tr. Co., Tulsa; Inter-State N., Kan. C.; 1st N., St. L.
" ------ "	State National Bank.....●‡'23 20% par 25 86–1039	J. B. Charles..... J. B. Charles, Jr., *Ch. of Bd.*	J. B. Charles, Jr...	R. E. Sutton.....	----------	25,000	6,090	429,660	61,400	212,090	199,950	41,230	68,890	Am.-1st N., and Secur. N., Okla.; Tra. N., Kan. C.; Producers N., Tulsa.
Stuart..... 513 100 Hughes L18	First State Bank.....‡§'24 $110–15% par 100 86–1209	A. M. Griffey.....	L. J. George.....	W. E. Lackey.....	----------	10,000	1,000	40,000	----------	6,000	6,000	9,000	30,000	Bk. of McAlester, McAlester; Am.-1st N., Okla.
▲Sulphur ..... 3667 100 Murray N14	Farmers National Bank.●‡'17 $140 par 100 86–1066	J. B. Mosley..... W. L. Fulton, *Ch.*	Jesse C. Moore, *Act.* G. C. Frier	F. W. Howell.....	Katherine Patton.. H. C. George	50,000	19,840	545,950	34,450	254,400	299,450	4,090	92,310	Am.-1st N., Okla.; 1st N., Ardmore.
" ------ "	Park National Bank.....●‡'08 $140 par 100 86–133	H. T. Douglas.....	N. Douglas.....	D. E. Collins.....	T. T. Wright.....	25,000	4,160	346,020	24,550	136,480	167,780	22,930	72,540	Chase N., N. Y.; Com. Tr. Co., Kan. C.; Secur. N., Okla. C.; Shawnee N., Shawnee.
▲Tahlequah ..2271 100 Cherokee F23	First National Bank ...d●‡'91 $125 par 100 86–177	D. O. Scott.....	J. B. Pearson.....	H. B. Upton.....	----------	50,000	23,000	527,000	50,000	201,000	324,000	11,000	114,000	Cent. Han. Bk. & Tr. Co., N. Y.; Miss. Valley Merch. State Tr. Co.; St. L.; Inter-State N., Kan. C.; Com'l N., Muskogee.
" ------ "	Liberty State Bank ...ⓢ●‡§'07 $175 86–178 (*Formerly Liberty Nat'l Bank*)	J. R. Wyly.....	J. W. Reid.....	W. H. Balentine, Jr.	----------	25,000	6,320	336,070	----------	109,370	89,630	8,300	160,090	Mtle.-Com. Bk. & Tr. Co., St. L.; Gate City N., Kan. C.; 1st N., Muskogee.
Talala ..... 197 100 Rogers C19	First State Bank.....●‡§'04 86–891	G. D. Davis.....	L. L. Merritt.....	J. W. Johnson.....	Nell Dawson.....	15,000	500	80,260	----------	46,140	21,760	----------	19,790	Inter-State N., Kan. C.; N. Bk. of Claremore, Claremore.
Talihina..... 690 100 Le Flore M23	First National Bank.....●‡'05 $200 par 100 86–564	J. M. Bailey.....	Clark Chapman.....	Clark Chapman.....	----------	25,000	800	123,090	15,200	54,110	51,090	28,090	30,800	Northern Tr. Co., Chi.; 1st N., Ft. Smith.
▲Taloga ..... 365 100 Dewey F6	Dewey County State Bank... $150–15% 86–576 ●‡'08 par 100 (*Formerly First National Bank*)	Gordon Stidham...	Dennis Stidham...	C. B. Carmichael..	C. E. Reese.....	15,000	6,500	200,000	5,500	125,000	75,000	5,000	30,000	N. Park, N. Y.; Am.-1st N., Okla.; 4th N., Wichita; Inter-State N., Kan. C.

AMERICAN-FIRST NATIONAL BANK in Oklahoma City Gives { CONSISTENT CAREFUL } Service to Customers

Digitized for FRASER
https://fraser.stlouisfed.org/
Federal Reserve Bank of St. Louis

Number under Name of Bank is the New Transit Number given to each bank in U. S. exclusively by The Rand-McNally Bankers' Directory, under the authority of The American Bankers Ass'n.

OKLAHOMA—Continued

Non-Bank Towns with Nearest Banking Point (Indexed Acces.), Lawyers, Laws (indexed) in back of this volume. For Interest Rates, Holidays, etc., see Laws.

Town and County. ▲County Seats. Fig. is F. Res. Dist. 0 is Oklahoma Br.	●Mem. A.B.A. nNew §State †Priv. ‡Mem. State B. Ass'n. [Estab. ◆Fed. Res. Depts: T-Trust B-Bond d-Safe Dep. Ⓢ Sav. $Last Sale %Div.	President.	Vice-President.	Cashier.	Ass't Cashier.	Liabilities. Paid-up Capital	Surplus and Profits	Deposits	Other Liabilities	Resources. Loans and Discounts	Bonds and Securities	Miscellaneous	Cash & Exchanges, Due from Banks	Principal Correspondents.
▲Tecumseh ...1429 100 Pottaw. J15	**TECUMSEH NATIONAL BANK** $100 *par* 100 86-282 dⓈ●‡'12	E. L. Rosebush S. P. Larsh, *Ch.*	W. W. Gilbert	W. F. Fleet	Sumner Vance	$ 25,000	$ 20,000	$ 750,000	$ 77,280	$ 233,000	$ 316,900	$ 72,380	$ 250,000	Chase N., N. Y.; Liberty N., Kan. C.; Am.-1st N. and Secur. N., Okla.; Ex. N., Tulsa.
Temple .....906 100 Cotton O9	Farmers State Bank d●‡$'08 *par* 100 86-431	B. H. Graves, *Ch. of Bd. and Pres.*	Alex Walker	T. W. Jensen	C. S. Worsham, Jr. Pauline Camp	25,000	5,740	354,870		267,010	43,710	8,330	66,560	Com. Tr. Co., Kan. C.; Am. N., Lawton; Far. N., Okla.
" ----- "	First State Bk. in Temple $150–1½% *par* 100 86-1115 ‡$'19 (*Formerly First National Bk. in Temple*)	M. F. Ray	J. W. Dowlen	V. A. Dowlen	Edith Ray	15,000	3,240	127,390		75,420	16,940	2,500	50,770	Tradesmens N., Okla.; Secur. N., Wichita; Falls, Tex.
Terlton .....426 100 Pawnee E16	**First State Bank** d‡$'15 $150–10% 86-894 *par* 100	H. A. McCauley	J. M. Perry	E. L. Epperson	Nannie V. Epperson	10,000	2,380	79,870		57,650	18,630	3,070	11,100	1st N. Bk. & Tr. Co., Tulsa; 1st N., Pawnee; Inter-State N., Kan. C.; Sapulpa State, Sapulpa.
Terral .....506 100 Jefferson Q10	First Nat'l Bank in Terral $110 *par* 100 86-1147 ●‡'20	S. G. Trout	J. R. Trout R. L. Andrews, *Act.*	R. L. Andrews	I. C. McGinnis	25,000	10,600	136,860		83,740	31,820	13,060	43,850	Secur. N., Wichita Falls, Tex.; Am-1st N., Okla.; Cont. N., Ft. Worth.
Texhoma .....687 100 Texas R4	**Farmers National Bank** ●‡'07 86-619	C. W. E. Bergner H. S. Hawkins, *Ch.*	J. F. Cunningham G. G. Smith	J. F. Cunningham	G. G. Smith F. D. Mason, Jr.	25,000	9,330	211,270		65,690	20,900	14,100	144,920	Inter-State N., Kan. C.; Am.-1st N., Okla.; Amarillo N., Amarillo, Tex.
" ----- "	First National Bank ●‡'06 20% 86-618	F. A. Sewell	Arthur Littell	E. Lee Nichols		25,000	17,500	735,000		300,000	85,000	———	400,000	Cent. Han. Bk. & Tr. Co., N. Y.; Fid. N. Bk. & Tr. Co. and Drov. N., Kan. C.; 1st N., Wichita.; Secur. N., Okla.
Texola .....298 100 Beckham J1	**Guaranty State Bank** ●‡$'17 $200–30% 86-625	I. C. Thurmond	R. N. Higgins, Jr.	T. P. Higgins	Burt Gombill	20,000	1,000	215,000		165,000	15,000	13,000	43,000	Am.-1st N., Okla.; 1st N., St. L.; 1st N. and Cont. Tr. Co., Kan. C.
Thomas .....1223 100 Custer H7	American State Bk. dⓈ●‡$'23 $180–10% *par* 100 86-1207	W. A. Whelchel, *Actg.*		V. M. Thompson	W. H. Jordan	15,000	2,720	124,500		50,190	45,080	28,600	18,340	Com. Tr. Co., Kan. C.; Liberty N., Okla.
" ----- "	First National Bank Ⓢ●‡'04 $250–20% 86-314	E. D. Foster	E. E. Huff	Chas. E. Shaw	C. H. Johnson	40,000	2,270	399,240	25,000	186,260	164,010	14,750	101,490	Cent. Han. Bk. & Tr. Co., N. Y.; Far. N., Okla.; Drov. N., Kan. C.
Tipton .....727 100 Tillman N5	**Farmers State Bank** ●‡$'09 20% 86-897	R. S. Carlile W. W. Childers, *Ch. of Bd.*	O. L. Clark, *Act.*	O. L. Clark		25,000	16,880	368,070		169,110	21,020	8,000	211,820	N. Bk. Com., Frederick; Tradesmens N., Okla.; Altus N., Altus.
" ----- "	**FIRST NATIONAL BANK** $150–20% 86-1064 d●‡'17 *par* 100	C. H. SANDERS **Collections and FEE IN ADVAN Personal Attent**	DOUGLAS BOWERS **Requests for Cre CE:** *Plain sight dr* **lon to drafts. Re**	L. B. PINSON **dit Reports MUS** *afts, 15c; Credit Re* **mittance on day**	R. A. SANDERS **T be accompanie** *ports, 50c.* **of collection.**	25,000	5,060	374,970	7,100	139,080	41,080	19,000	212,960	**1st N., Frederick**; Am. 1st **N., Okla.**; Com. Tr. Co., Kan. C.; Shawnee N., Shawnee. **d by**
▲Tishomingo .1871 11 Johnston O15	**First Nat'l Bk. in Tishomingo** $110–20% 86-305 dⓈ●‡'01 *par* 100	P. A. Norris	Hugh Halsell G. T. Webber	W. O. Ray		25,000	6,770	252,200		124,320	83,130	21,650	54,870	Seab., N. Y.; Am.-1st N., Okla.; Am. Ex. N., Dallas; 1st N., Ada.
Tonkawa .....1448 100 Kay C13	**AMERICAN NATIONAL BANK** $150 86-267 Ⓢ●‡'23	JOHN W. SEE	E. G. SEE	RAY SEE	ANDREW RUCINSKI	25,000	7,140	373,570		94,950	130,870	21,500	158,380	Cent. Han. Bk. & Tr. Co., N. Y.; Com. Tr. Co., Kan. C.; Secur. N., Okla.; Ex. N., Tulsa.
" ----- "	Bank of Commerce *par* 100 86-266 d●‡$'06	J. A. Jones, *Ch. of Bd. and Pres.*	S. H. McKee C. G. Olmstead	Fred French	Claude Querry J. Lloyd Schwab	50,000	25,000	500,000		367,000	31,000	———	———	Chase N., N. Y.; Inter State N., Kan. C.; Am. 1st N., Okla. C.; 1st N., Wichita.
" ----- "	**FIRST NATIONAL BANK** $150–10% 86 1125 dⓈ●‡'19 *par* 100	J. N. Starr	J. W. McMillen	R. P. Wycoff		25,000	11,140	475,530		185,970	222,840	14,900	87,950	1st N., St. L.; New Eng. N. Bk. & Tr. Co., Kan. C.; 1st N., Wichita; Lib. N., Okla.
Tryon .....225 100 Lincoln G14	**Farmers & Merch. Bank** ●‡$'03 40% 86-898	M. C. Sloan	F. E. Sloan	Clarence Hall	Wanda Thornton	10,000	6,700	150,000		90,000	24,000	———	52,700	1st N., Guthrie; Fid. N. Bk. & Tr. Co., Kan. C.

AMERICAN-FIRST NATIONAL BANK in Oklahoma City Gives { CONSISTENT / CAREFUL } Service to Customers

Digitized for FRASER

1500 **Number under Name of Bank is the New Transit Number given to each bank in U. S. exclusively by The Rand-McNally Bankers' Directory, under the authority of The American Bankers Ass'n.**

TULSA—Reserve City

(Federal Reserve District No. 10, Oklahoma City Branch)

(Tulsa E 19) County Seat. Pop. 170,500.

●Mem. A.B.A. nNew $State †Priv. ‡Mem. State B. Ass'n. [Estab. ◆Fed. Res. Depts: T-Trust B-Bond d-Safe Dep. Ⓢ Sav. $Last Sale %Div.

	President.	Vice-President.	Cashier.	Ass't Cashier.	Liabilities. Paid-up Capital	Surplus and Profits	Total Deposits	Other Liabilities	Resources. Loans and Discounts	Bonds and Securities	Miscellaneous Resources	Cash & Exchanges, Due from Banks	Principal Correspondents.
Bank of Red Fork ----- Ⓢ•‡$'98 $70 par 25 86-866	H. E. Bridges------	W. H. Walker -----	W. H. Walker -----	M. I. Walker ------	$ 5,000	$ 2,580	$ 90,960	----------	$ 26,930	$ 38,040	$ 5,990	$ 27,580	Chase N., N. Y.; 1st N. Bk. & Tr. Co., Tulsa.
Central National Bk. & Trust Co.	*(Assets taken over by*	*Exchange National*	*Bank, April 27, 192*	9)									
nCentral State Bank ----- •‡$'29 $125 86-1239	H. G. Hendricks---	E. H. Wiet---------	W. A. Davis--------	W. B. Harp.------ A. H. Crosbie	100,000	25,000	----------	----------	----------	----------	----------	----------	Fid. N. Bk. & Tr. Co., Kan. C.; Ex. N., Tulsa.

*EXCHANGE NATIONAL BANK OF TULSA

6% *par* 20 86-3 dBⓈ•‡'10

HARRY H. ROGERS--- W. A. BROWNLEE, *Exec.* — E. L. BRADSHAW ---- — G. A. GUNN ---------

C. H. SWEET, F. W. BRYANT, E. W. JACOB, F. M. SOWLE, R. M. MOODY, R. ELMO THOMPSON, N. R. GRAHAM, WALTER FERGUSON, W. O. BUCK, G. M. RANSOM, H. L. STANDEVEN, H. F. SINCLAIR, R. M. McFARLIN, J. H. EVANS, J. F. MATCHETT, *Asst. V. P.*

J. J. SCHNEIDER, *Auditor*

F. C. FREEDLEY, W. L. McDONALD, P. D. HAYES, D. R. BATES, P. J. CASHMAN, R. E. YOUNG, A. B. CRAWFORD, GLENN EASTWOOD, L. W. KING, T. L. SHELL, C. C. BENTON, G. E. PUTNAM

					2,500,000	2,588,370	59,467,730	$ 4,611,900	37,714,700	12,846,450	3,452,460	15,154,380	National City Bank ---- New York Chase National Bank ---- New York Continental Illinois Bank & Trust Co. Chicago First National Bank ---- Chicago Commerce Trust Company ---- Kansas City First National Bank ---- Kansas City American Exchange National Bank ---- Dallas Mellon National Bank ---- Pittsburgh First National Bank ---- St. Louis Mtle.-Com. Bk. & Tr. Co. ---- St. Louis Wells Fargo Bk. & Union Tr. Co. San Francisco Colorado National Bank ---- Denver

Unequaled facilities for the very best care of all business entrusted to us.

Collections will receive special attention.

SEE DISPLAY ADVERTISEMENTS

†EXCHANGE TRUST COMPANY

par 100 86-14 BⓈT•‡$'18

H. H. ROGERS ---- H. L. STANDEVEN, *Exec. V. P. and Tr. Off.* — H. C. PEIKER, *V. P. and Sec.* — F. W. STEINER, O. A. SUNDERWIRTH, E. W. DEPUTY, W. D. CALKINS, *Asst. Secretaries* — E. W. DEP UTY, JOE C. RICHAR DSON and A. CHAMBERS SSUP, M. A. De VERSER HI *Mgr. Mtg* — VINNA, NO CKS, *Asst. e. Ln. De* — RTON STA *Trust Offi pt.* — NDEVEN, *cers.*

R. M. McFARLIN, *Ch.* — C. H. HOWARD, W. A. BROWNLEE, J. A. CHAPMAN, E. F. JOHNSON — H. J. GREEN, *V. P. and Tr.* — E. L. BRADSHAW, *Comptroller* — E. R. LINDSEY, *Mgr. Bkg. Dept.* — DAN ROODS, *Mgr. B* — GEO. GLO *d. Dept.*

					1,000,000	340,310	2,709,670	2,892,770	2,962,490	3,320,350	131,050	528,850	Guaranty Tr. Co., N. Y.; 1st Tr. & Sav., Peoria: Fifth Third Un. Tr. Co., Cin.

*FIRST NATIONAL BANK AND TRUST CO.

86-1 dBⓈT•‡'95

Par value of stock $20.00; Last sale $50.00; Dividend Rate 10%; The First National Bank & Trust Co. of Tulsa and the Tulsa National Bank of Tulsa Consolidated June 22, 1929, under the name The First National Bank and Trust Co. of Tulsa.

R. O. McCLINTOCK, *Ch. of Bd.* — WAITE PHILLIPS, *Exec.* — A. E. BRADSHAW, F. L. DUNN, B. C. CONNER, C. T. EVERETT, O. K. BENEDICT, B. F. BARNETT, R. H. BERRY, F. M. REYNOLDS — ROSCOE ADAMS --- R. L. LeBUS, *A. V. P.*, E. W. POLLOCK, *A. V. P.*, J. P. BYRD, Jr., *A. V. P.* — F. L. ALBAN ------ E. M. CARTER, J. M. WINTERS, Jr., J. K. BERRY, C. H. MAUPIN — DUDLEY C. MONK, *Tr. Off.* — J. C. PINKERTON, *A. Tr. Off.*

					2,500,000	1,500,000	38,500,000	----------	23,500,000	8,500,000	1,500,000	9,000,000	Chase National Bank ---- New York Chatham & Phenix N. Bk. & Tr. Co. New York Commercial N. Bk. & Tr. Co. ---- New York Empire Trust Company ---- New York Equitable Trust Company ---- New York Irving Trust Company ---- New York Bank of America, National Assn. ---- New York Continental Illinois Bank & Trust Co. Chicago First National Bank ---- Chicago Harris Trust & Savings Bank ---- Chicago Equitable Trust Company ---- Baltimore Union Trust Company ---- Pittsburgh First National Bank ---- St. Louis Mississippi Valley Merchants State Trust Co. ---- St. Louis Commerce Trust Company ---- Kansas City Bk. of Italy N. Tr. & Sav. Assn. San Francisco

In the heart of the Mid Continent Oil Field.
We give prompt and dependable Collection Service.
Send direct for quick action.

ACCOUNTS OF CORPORATIONS, BANKERS, MERCHANTS AND INDIVI DUALS SOLICI TED.

(*Tulsa continued on following p age*)

Digitized for FRASER
https://fras
Federal Re

OLDEST NATIONAL BANK IN OKLAHOMA CITY— ERICAN ST NATIONAL BANK

Tulsa



AS TULSA'S OLDEST BANK our intimate knowledge of Tulsa and Mid-Continent concerns enables us to render exceptional service to banks, business houses and individuals having dealings in this rapidly growing city.

Send Oklahoma items to us.

DIRECTORS

JOHN S. ALCORN
CLYDE H. ALEXANDER
CYRUS S. AVERY
A. A. BEARD
J. M. BERRY
A. E. BRADSHAW
C. C. COLE
J. F. DARBY
J. J. DEANER
M. M. DOAN
F. L. DUNN
F. W. DYE
A. L. FARMER
C. C. HERNDON
FRED W. INSULL
HOYLE JONES
JAMES A. KENNEDY
W. L. KISTLER
F. B. KOONTZ
CASS A. MAYO
R. OTIS McCLINTOCK
H. O. McCLURE
G. R. McCULLOUGH
D. F. McMAHON
E. J. NICKLOS
CLYDE H. PAPE
WAITE PHILLIPS
R. B. PRINGLE
R. C. SHARP
W. G. SKELLY
T. B. SLICK
GEO. W. SNEDDEN
H. R. STRAIGHT
H. C. TYRRELL
H. F. WILCOX

FIRST NATIONAL BANK AND TRUST COMPANY OF TULSA

Resources Exceed $45,000,000

Digitized for FRASER
https://fraser.stlouisfed.org
Federal Reserve Bank of St. Louis

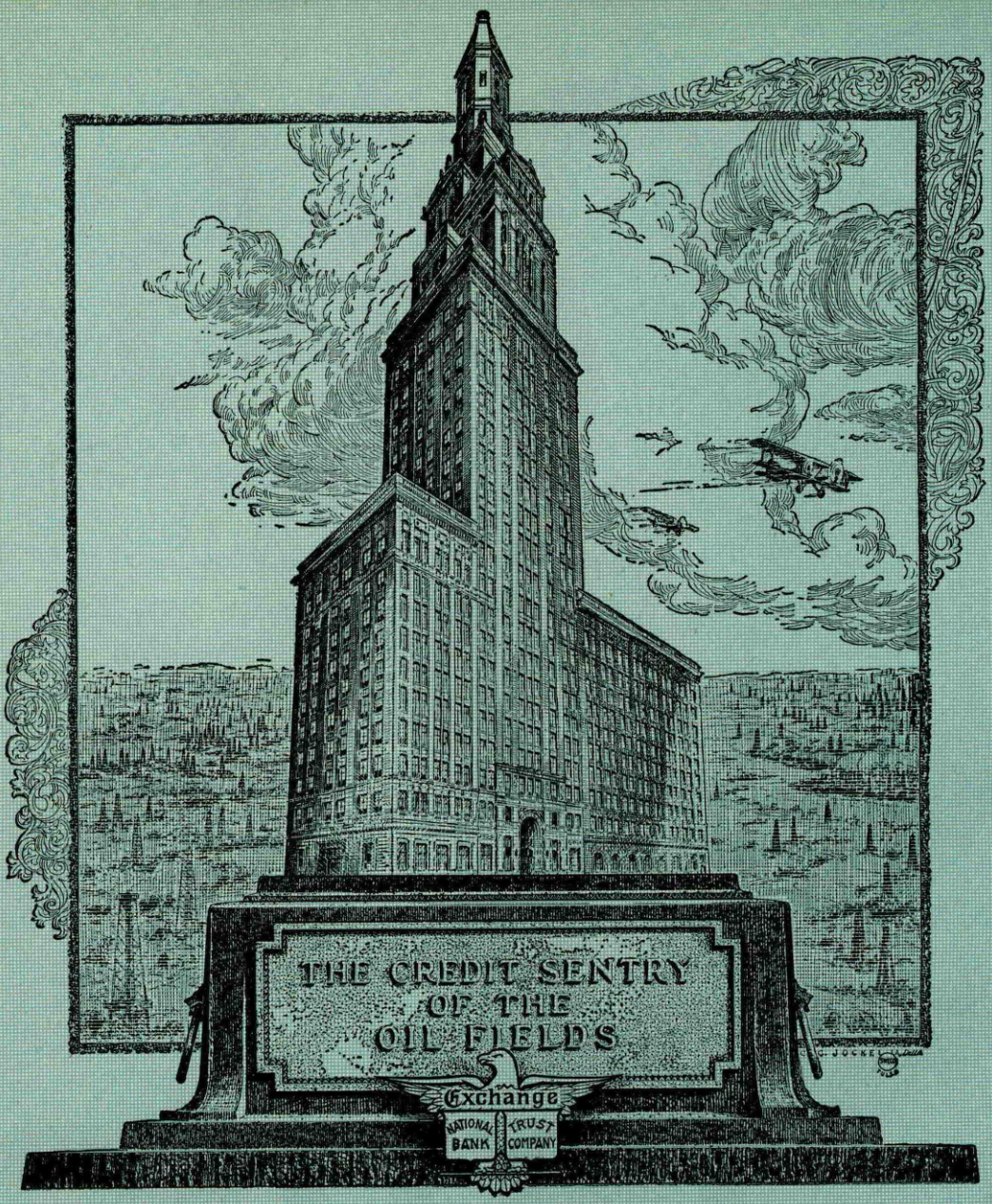

SEND OKLAHOMA ITEMS

To Oklahoma's Largest Bank

Our connections extend to every principal collection point in the Mid-Continent Oil Fields of Oklahoma, Texas, Kansas, Arkansas and Louisiana. ¶ Your business is solicited and will be given prompt attention. ¶ Besides exceptional service in handling collections and correspondent bank accounts, we at all times offer a wide range of securities suitable for investment of bank funds or for resale to customers.

EXCHANGE BANKS OF TULSA

The Exchange National Bank

Exchange Trust Company

WITH WHICH WAS MERGED THE CENTRAL NATIONAL BANK AND TRUST COMPANY OF TULSA, APRIL 29, 1929

COMBINED CAPITAL, SURPLUS AND UNDIVIDED PROFITS EXCEED $7,500,000.00

RESOURCES EXCEED $75,000,000.00

or FRASER
er.stlouisfed.org
eserve Bank of St. Louis

Number under Name of Bank is the New Transit Number given to each bank in U. S. exclusively by The Rand-McNally Bankers' Directory, under the authority of The American Bankers Ass'n.

TULSA—Cont'd—Reserve City

(Federal Reserve District No. 10, Oklahoma City Branch)

(Tulsa, E18) County Seat. Pop. 133,000

●Mem. A.B.A. ⁿNew §State †Priv. ‡Mem. State B. Ass'n. [Estab. ◆Fed. Res. Depts: T-Trust B-Bond d-Safe Dep. ⓢSav. $LastSale%Div.	President.	Vice-President.	Cashier.	Ass't Cashier.	Liabilities. Paid-up Capital	Surplus and Profits	Total Deposits	Other Liabilities	Resources. Loans and Discounts	Bonds and Securities	Miscellaneous Resources	Cash & Exchanges, Due from Banks	Principal Correspondents.
Morris Plan Company—B ⓢ● '25 $200–8% *par* 100 86–1223	H. M. Acher C. L. Yancey, *V. P.*	C. H. Seger B. M. Gessel	J. M. Wilson, *A. V. P.* P. H. Bull, *Sec. and Tr.*	G. Honomichl, *A. Sec.* B. V. Raines, *A. Sec.*	$ 100,000	$ 189,000	----------	$ 2,537,170	$ 2,475,020	$ 147,330	$ 157,660	$ 46,160	
***NATIONAL BANK OF COMMERCE** $250 86–4 ⓢ●‡'04	J. H. McBIRNEY S. P. McBIRNEY, *V. P.*	C. B. WALLACE T. P. FARMER LEA McBIRNEY, *A. V. P.*	M. W. RUPP	C. V. BAKER	200.000	135,510	$ 4,459,210	24,400	2,607,210	982,100	358,600	871,220	Seab., N. Y.; 1st N., Chi. and St. L.; Com. Tr. Co., Kan. C.; Far. N., Okla.
***PRODUCERS NATIONAL BANK** $200–12% *par* 140 86–11 dⓢ†‡'15	T. J. HARTMAN N. T. GILBERT, *Ch.* C. C. CABINESS, *V. P.*	E. I. NEWBLOCK H. H. HOUSTON HARRY B. GALE C. W. BENEDICT	J. J. PERRY MILES KLIMA, *Aud.* JOHN D. LYNCH, *V. P. and Tr. Off.*	A. R. MARR C. C. SIMPSON I. M. WYNN	250.000	113,800	5,697,600	252,520	3,450,210	1,558,800	184,650	1,120,260	Chase N., Chatham Phenix N. Bk. & Tr. Co., and Seab., N. Y.; Cent. Tr. Co. of Ill., Chi.; Com. Tr. Co., Kan. C.; Am.-1st N., Okla.; 1st N., St. L.
	"THE PLEASANT PLACE TO BANK" **Prompt Attention Given To Collections.**												
Tulsa National Bank	(*Merged with First National Bank & Trust Co., June 22, 1929*)												
+Tulsa Trust Company *par* 100 86–1226 dⓢ●†‡$'26	F. L. Dunn J. M. Berry, *Ch.*	L. C. Murray D. S. Ross	D. S. Ross, *Sec. and Tr.*	R. M. Huff, *A. Sec.* N. M. Huling, *A. Tr.*	600,000	56,710	41,790	936,130	1,133,390	----------	427,060	74,180	Equit. Tr. Co., N. Y.; 1st N., St. L.
West Tulsa State Bank *par* 100 86–1050 ⓢ●‡$'17	F. C. Tompkins	----------	F. A. Huse	----------	25,000	1,620	325,680	----------	150,030	104,690	11,720	85,850	N. Park, N. Y.; 1st N., Tulsa; Fid. N. Bk. & Tr., Kan. C.
Tulsa Clearing House (*Members indicated by a* ★) (*Associate Members by* +)	F. L. Dunn	T. P. Farmer	A. F. Hendren, *Sec. and Mgr.*	C. B. Wallace, *Tr.*	*See page Total*	*s 40-41-Deposits*	*42 for N by Citie*	*umber of s, States*	*National, etc.*	*l, State a*	*nd Priva*	*te Banks*	.
J. S. BACHE & CO. (Cosden Bldg.) Exchange National Co. (14 E. Third St.)	MEMBERS PRINCIPAL STOCK EXCHANGES.												J. S. Bache & Co., N. Y.
FRANCIS, BRO. & CO. '77 (Kennedy Bldg.)	*Partners* J. D. PERRY FRANCIS, DAVID R. FRANCIS, JR., TALTON T. FRANCIS, THOMAS H. FRANCIS, JOHN E. RILEY and J. G. WILLIAMS **MEMBERS OF NEW YORK STOCK EXCHANGE.** **New York Cotton Exchange, New York Coffee & Sugar Exchange, Chicago Stock Exchange, Chicago Board of Trade, St. Louis Stock Exchange, St. Louis Merchants Exchange.**						MEMBER OF NEW YOR		K CURB EXCHA		NGE.		Francis Bro. & Co., St. Louis; S. B. Chapin & Co., N. Y.; Lamson Bros. & Co. and S. B. Chapin & Co., Chicago.
TAYLOR, EASTERLING & CO. (Kennedy Bldg.) INC.	CHAS. R. TAYLOR—— ROBERT EASTERLING—— MARY MEAD LANGTON, *Sec.* **Branch at Oklahoma City.** A. L. HOUSTON, *Res. Mgr.*				**Oklahoma's leading Investment House.**								

OKLAHOMA—Continued

Town and County. ▲County Seats. Fig. is F. Res. Dist. 0 is Oklahoma Br.	●Mem. A.B.A. ⁿNew §State †Priv. ‡Mem. State B. Ass'n. [Estab. ◆Fed. Res. Depts: T-Trust B-Bond d-Safe Dep. ⓢSav. $LastSale%Div.	President.	Vice-President.	Cashier.	Ass't Cashier.	Liabilities. Paid-up Capital	Surplus and Profits	Deposits	Other Liabilities	Resources. Loans and Discounts	Bonds and Securities	Miscellaneous	Cash & Exchanges, Due from Banks	Principal Correspondents.
Turpin 90 100 Beaver Q 7	Bank of Turpin $162,50 86–1097	●‡$'18 J. H. Jantz	J. B. McNew	G. A. Jantz	----------	$ 10,000	----------	$ 25,630	$ 2,490	$ 14,690	$ 10,430	$ 7,770	$ 5,240	Peo. State, Liberal; Com. Tr. Co., Kan. C.
Tuskahoma 213 11 Pushmataha N 22	**First State Bank** $175–10% *par* 100 86–900	●‡$'09 G. E. Glendening	Neil Sims	G. E. Glendening	----------	15,000	$ 4,750	116,770	----------	40,490	35,770	7,170	53,080	1st N., Ft. Smith, Ark.; Com. Tr. Co. and Drov. N., Kan. C.; Fidelity N., Okla. City.
Tuttle 590 100 Grady J 11	**Bank of Tuttle** 86–901	●‡$'05 A. P. Kimble	F. F. Kimble	Floyd Kimble	Stevie Chenoweth	25,000	15,740	287,450	1,180	178,070	60,270	3,500	87,530	Inter-State N., Kan. C.; Fidelity N. and Far. N., Okla.
Tyrone 718 100 Texas Q 6	**First National Bank** 86–902	●‡'06 H. Gilmore	A. J. Hughes	Fred Speakman	----------	25,000	18,830	223,280	19,650	175,550	58,270	17,250	35,690	Gate City N., Kan. C.
Uncas 260 100 Kay B 14	Uncas State Bank 86–1071	●‡$'17 H. A. Wolfenbarger	D. A. Bain	Geo. M. Jacques	----------	10,000	3,500	47,500	----------	42,500	6,000	----------	12,500	Secur. State, Ponca City; Interstate N., Kan. C.
Union 246 100 Canadian I 10	**Bank of Union** 86–903	●‡$1900 D. P. Richardson	G. W. Richardson	Montye A. Kilgore	----------	10,000	6,910	235,410	----------	75,080	156,230	3,000	19,010	Fid. N. Bk. & Tr. and Com. Tr. Co., Kan. C.; Citiz. N. and El Reno State, El Reno.
Valliant 809 11 McCurtain P 23 " "	*Citizens National Bank*		(*Purchased by Farmers State Guaranty Bank*)											
	Farmers State Guaranty Bk. 10% *par* 200 ◆ 86–939 Bⓢ●†$'11	A. W. Clarkson	S. V. Hackworth Carl Turley	H. E. Pendergast	J. W. Teters	25,000	15,070	202,750	----------	155,470	47,280	24,450	33,870	Peo. N., Kan. C.; Fid. N., Okla.; Lib. N., Paris, Tex.; Idabel N., Idabel.
Vanoss 518 100 Pontotoc L 14	**First State Bank** 86–905	‡$'10 J. B. McCauley	B. A. McCauley	J. I. McCauley	N. D. McCauley	10,000	11,180	65,560	----------	89,990	----------	----------	23,160	Com'l N. and Com. Tr. Co., Kan. C.; Producers State, Tulsa; Merch. & Plan. N., Ada.

AMERICAN-FIRST NATIONAL BANK in Oklahoma City Gives { CONSISTENT CAREFUL } Service to Customers

Digitized for FRASER

Number under Name of Bank is the New Transit Number given to each bank in U. S. exclusively by The Rand-McNally Bankers' Directory, under the authority of The American Bankers Ass'n.

OKLAHOMA—Continued

Non-Bank Towns with Nearest Banking Point (Indexed Acces.), Lawyers, Laws (indexed) in back of this volume. For Interest Rates, Holidays, etc., see Laws.

●Mem. A.B.A. ⁿNew §State †Priv. ‡Mem. State B. Ass'n. [Estab. ◆Fed. Res. Depts: T-Trust B-Bond d-Safe Dep. ⓢSav. $Last Sale %Div.

Town and County. ▲County Seats. Fig. is F. Res. Dist. 0 is Oklahoma Br.		President.	Vice-President.	Cashier.	Ass't Cashier.	Liabilities. Paid-up Capital	Surplus and Profits	Deposits	Other Liabilities	Resources. Loans and Discounts	Bonds and Securities	Miscellaneous	Cash & Exchanges, Due from Banks	Principal Correspondents.
Vera 209 100 Washingt'n D19 **Verden** 496 100 Grady K9	**Vera State Bank** ‡$'08 86-906 **National Bank of Verden** $150-10% 86-548 ●‡'07 *par* 100	N. O. Colburn	H. C. Bollman	Mary Garlinghouse		$ 10,000	$ 2,340	$ 52,690		$ 46,260	$ 6,630	$ 5,780	$ 6,360	Com. Tr. Co., Kan. C.; Union N., Bartlesville.
		Gus J. Kunze G. C. McVey, *Ch.*	Bert E. Heisler	L. G. Nuernberger	Adolph Och	25,000	7,500	422,930	$ 6,500	96,050	84,700	8,420	272,760	Cent. Han. Bk. & Tr. Co., N. Y.; Secur. N., Okla.; Drov. N., Kan. C.; Citiz. N., Chickasha.
Vian 1176 100 Sequoyah I 23 " " "	**FIRST NATIONAL BANK** ●‡'10 $225-12½% *par* 100 86-452	I. H. Nakdimen	R. W. Armstrong	A. H. Scott		25,000	1,880	114,040	25,000	69,300	63,240	13,020	20,360	City N., Ft. Smith, Ark.; Com. Tr. Co., Kan. C.
	First State Bank ●‡$'03 86-451	H. L. Payne		A. A. Cage	H. A. Sanders	10,000	2,250	105,100	40,000	87,680	10,320	7,500	15,850	1st N., Ft. Smith, Ark.; Sapulpa State, Sapulpa; Inter-State N., Kan. C.
Vici 425 100 Dewey E5 " " "	**Bank of Vici** ●‡$'12 $200-30% *par* 100 86-952	John F. Windolph	Jerry Dick	G. W. Trimble	Stanley Baker	10,000	7,500	225,000		62,500	62,500	3,000	114,500	Com. Tr. Co., Kan. C.; 1st N., Wichita; Am.-1st N., Okla.
	Citizens State Bank ●‡$'12 86-657	V. Cuberly	David Jones	W. F. Cuberly	Geo. B. Milburn	10,000	5,300	102,120		91,980			24,500	Com. Tr. Co., Kan. C.
▲**Vinita** 5010 100 Craig C22 " " "	**FARMERS STATE BANK** $125-10% 86-115 d⓪●‡$'02 *par* 100	J. A. Wise	F. C. Vogel	J. S. Martin	Page Crahan	50,000	14,620	860,420	37,250	583,260	190,760	23,200	165,070	N. Park, N.Y.; New Eng. N. Bk. & Tr., Kan. C.; 1st N., St. L.; Producers N., Tulsa.
	FIRST NATIONAL BK. d⓪●‡'92 $150 *par* 100 86-111	Louis Bagby	W. F. Reynolds H. R. Warner	C. H. Collins	Earl Walker L. B. Duncan B. L. Dalquest	80,000	20,000	1,572,180	83,660	700,350	543,000	35,000	396,710	Cent. Han. Bk. & Tr. Co., N. Y.; Mtle.-Com. Bk. & Tr. Co., St. L.; Com. Tr. Co., and Fid. N. Bk. & Tr. Co., Kan. C.; Ex. N. and 1st N. Bk. & Tr. Co., Tulsa; Am.-1st N., Okla.
" " "	*Vinita National Bank*	*(Consolidated with F*	*irst National Bank,*	*August* 19, 1929)										
▲**Wagoner** 3436 100 Wagoner F21 " " "	American Bank d●‡$'22 *par* 100 86-1203	R. M. Grimes	Chas. G. Watts	C. L. Harrison		25,000	10,000	85,000		75,000	10,000		35,000	Citiz. N., Muskogee; Com. Tr. Co., Kan. C.
	FIRST NATIONAL BANK ●'95 86-116	M. A. Martin	J. T. Weldon	Walter W. Van Noy	W. J. Sleeper	50,000	35,960	650,000		230,000	234,620		271,330	1st N., St. L.; Inter-State N., Kan. C.; Citiz. N. and 1st N., Muskogee.
Wakita 338 100 Grant B10 ▲**Walters** 3032 100 Cotton O9 " " "	**Citizens Bank** ⓢ●‡$'01 $200 86-598	W. A. Miller	G. W. Guthrie E. B. Miller	A. T. Williams		20,000	12,200	355,760		228,120	54,470	6,500	98,860	S. W. N., Wichita; Am.-1st N., Okla.; Fid. N. Bk. & Tr. Co., Kan. C.
	AMERICAN NATIONAL BANK $140 86-1141 ●‡'22	Glen L. Dark A. O. Holliday, *Ch.*	J. T. Sawyer A. O. Holliday, *Ex.*	W. E. Sawyer	Ermine Young	30,000	6,000	235,000	11,000	130,000	98,000	5,000	49,000	Tradesmens N., Okla.; Com. Tr. Co., Kan. C.
" " "	**WALTERS NATIONAL BANK** 20% *par* 100 86-312 ●‡'05	R. H. SULTAN OLDEST AND ITEMS DIREC *Fee in Advance*	FRANK L. CLARK LARGEST BANK T FOR PROMPT *Plain Sight Dra*	A. R. PATTERSON SEND US YOUR PERSONAL ATT *fts* 15c *Credit Re*	E. M. SPENCER WALTERS ENTION. *ports* 25c *Try Us.*	50,000	15,470	759,580	20,000	340,610	140,430	1,100	362,910	Chase N., N. Y.; Am.-1st N. and Liberty N., Okla.; Ft. Worth N., Ft. Worth.; 1st N., Wichita Falls.
Wanette 783 100 Potta. L14 **Wann** 404 100 Nowata B19	**First National Bank** ●‡'08 $150-15% *par* 100 86-500	F. L. Miller		W. A. Taylor	C. B. Moon	25,000	2,080	312,000		142,100	46,000		150,980	Chase N., N. Y.; Lib. N., Okla.; Shawnee N., Shawnee; Com. Tr. Co., Kan. C.
	Citizens State Bank ●‡$'24 86-1213	J. H. Strain	W. B. Taylor	C. B. Strain		10,000	1,000	40,000		18,000	9,000		29,000	1st N., Kan. C.; Secur. N., Okla.
Warner 318 100 Muskogee I22	**First State Bank** ●‡$'13 $150-20% 86-911		Nina McLemore	H. E. Purdy		10,000	5,000	100,000		60,000	31,000		15,000	Inter-State N., Kan. C.; 1st N., Muskogee; 1st N., Ft. Smith, Ark.
Washington 336 100 McClain K11	**First National Bank** ●‡'12 $100-10% 86-912	R. F. Ellinger	Charles Lauer	C. M. Holliday	F. E. Holliday	25,000	6,000	200,000		100,000	50,000	30,000	50,000	1st N., St. L.; Far. N. and Am.-1st N., Okla.
▲**Watonga** 1678 100 Blaine G8 " " "	**First Bank and Trust Co.** $200-16% 86-268 ⒷⓈ●‡$'98 *par* 100	E. T. Hoberecht		E. S. Wheelock	Ruth A. Masters	50,000	18,970	654,760	1,420	381,090	186,430	54,020	103,810	Com. Tr. Co., Kan. C.; Secur. N., Okla.; 4th N., Wichita; Enid Bk. & Tr. Co., Enid.
	Watonga State Bk. d●‡$'28 $130 *par* 100 86-1232	L. J. Barrett	T. W. Mosley	Thomas Howenstine		25,000	6,730	229,720	28,710	125,460	50,450	65,500	48,760	Am.-1st N., Okla. C.
Waukomis 463 100 Garfield E10 " " "	**Farmers State Bank** ⓢ●‡$'12 86-961	A. M. Jackson	Elmer Jung	**Louis W. Green**	Leda Jung	20,000	230	110,770		78,930	8,110	7,040	36,920	Com. Tr. Co., Kan. C.; Okla. State, Enid; Lib. N., Okla.
	Waukomis Nat. Bank ⓢ●‡'94 $160-20% *par* 100 86-914	J. R. Camp, *Ch. of Bd. and Pres.*	L. G. Gossett	J. R. Camp	John N. Camp	30,000	4,430	188,890	30,000	107,120	48,480	53,500	44,220	Am. N., Enid; Am.-1st N., Okla.; Inter-State N., Kan. C.
▲**Waurika** 3204 100 Jefferson P10 " " "	**Farmers National Bank** ●‡'07 10% *par* 100 86-173	P. E. Waid	P. F. Dawson	Floyd Miller	James Waid	25,000	7,580	335,520		106,530	153,050	8,400	100,130	Chase N., N. Y.; Fid. N. Bk. & Tr. Co., Kan. C.; Tradesmens N., Okla.
	First National Bank ⓑ●‡'02 $200-10% *par* 100 86-171	E. B. Ellis	E. J. Kelly R. L. Gibson	Otto Huffman		25,000	12,920	391,810	15,400	155,330	195,290	9,000	85,500	Com. Tr. Co., Kan. C.; Am.-1st N., Okla.; 1st N., Ft. Worth.; Ex. N., Tulsa.
" " "	**Waurika National Bank** ●‡'07 $200-10% 86-172	Donald Stuart		W. Earl Deal		25,000	12,390	304,670	6,600	143,820	92,780	3,000	109,050	Cent. Han. Bk. & Tr. Co. N. Y.; Inter-State N., Kan. C.; Secur. N., Okla.; Cont. N., Ft. Worth.
Wayne 429 100 McClain L13	**First State Bank** ●‡$'07 $150-25% *par* 150 86-915	V. V. Haney	P. J. Puckett	Vera Haney		15,000	8,000	175,000		70,000	20,000	7,500	100,500	Shawnee N., Shawnee: Lib. N., Okla.; 1st N. Bk. & Tr. Co., Tulsa.
Waynoka 1500 100 Woods C6 " " "	**Commercial Bank** ●‡$'07 *par* 100 86-364	A. C. Lambe	G. H. Lambe	Wm. Payne		20,000	3,000	270,000		106,000	150,000	7,000	30,000	Fid. N. Bk. & Tr. Co., Kan. C.; Am.-1st N., Okla.; Cent. N., Alva.; Ex. N., Tulsa.
	FIRST NATIONAL BANK $185 *par* 100 86-363 ⓢ●‡'10	F. M. THORNE Save time and g FEE IN ADVA	O. L. BANE, *Act.* E. W. BIXLER G. W. BARNETT et service on Coll NCE: *Plain sight*	H. E. HOBBS ections and Credi *drafts,* 15c.; *Cred*	NETTIE JARMAN CORAL JOHNSON t Reports by send *it Reports,* 50c.	25,000		250,000		128,000	40,000	42,000	65,000	Com. Tr. Co., Kan. C.; 1st N., Wichita: Lib. N., Okla. ing TRY U S.

Digitized for FRASER
https://fraser
Federal Res

Are You { SEEKING ADDITIONAL FACILITIES? CONTEMPLATING A BANKING CHANGE? } See the AMERICAN-FIRST NATIONAL BANK IN OKLAHOMA CITY

Number under Name of Bank is the New Transit Number given to each bank in U. S. exclusively by The Rand-McNally Bankers' Directory, under the authority of The American Bankers Ass'n.

OKLAHOMA—Continued

Non-Bank Towns with Nearest Banking Point (Indexed Acces.), Lawyers, Laws (indexed) in back of this volume. For Interest Rates, Holidays, etc., see Laws.

Town and County. ▲County Seats. Fig. is F. Res. Dist. 0 is Oklahoma Br.	●Mem. A.B.A. nNew §State †Priv. ‡Mem. State B. Ass'n. [Estab. ◆Fed. Res. Depts: T-Trust B-Bond d-Safe Dep. ⓢSav. $Last Sale %Div.	President.	Vice-President.	Cashier.	Ass't Cashier.	Liabilities. Paid-up Capital	Surplus and Profits	Deposits	Other Liabilities	Resources. Loans and Discounts	Bonds and Securities	Miscellaneous	Cash & Exchanges, Due from Banks	Principal Correspondents.
Weatherford 1929 **100** Custer I 6	First State Bank d●‡$'98 $125 *par* 100 86-224	F. D. Lucas	L. A. White	A. L. Kobs	M. Dunlop	$ 25,000	$ 7,500	$ 350,000	$ 30,000	$ 190,000	$ 95,000	$ 56,000	$ 65,000	Chase N., N. Y.; Fid. N. Bk. & Tr. Co., Kan. C.; Far. N., Okla.
" ——— "	**Liberty National Bank** ●‡'04 86-223	J. O. Dickey	C. H. McBurney	S. W. Cloud	———	50,000	14,830	350,240	28,930	208,610	168,810	14,000	52,590	Cent. Han. Bk. & Tr. Co., N.Y.; Inter-State N., Kan. C., Am.-1st N. and Liberty N., Okla.
Webbers Falls 480 **100** Muskogee I22	Citizens State Bank ●‡$'03 $150-10% *par* 100 86-614	H. H. Moore	N. D. Blackstone	C. P. Hale	———	15,000	2,500	160,970	———	84,970	28,070	9,170	56,260	Sapulpa State, Sapulpa; Fid. N. Bk. & Tr., Kan. C.; 1st N., Ft. Smith; N. City, St. L.
Welch 696 **100** Craig B22	Welch State Bank d‡$'23 $150-10% *par* 100 86-494	J. A. Dobkins	C. M. Newman	F. E. Booton	———	25,000	3,950	200,410	———	122,550	51,500	8,350	46,960	Stock Yds. N., Kan. C.; 1st N., Vinita; Secur. N., Okla.
Weleetka 1588 **100** Okfuskee J18	Bank of Commerce d‡$'26 $110 *par* 110 86-1225	H. A. McCauley	W. C. Evans	I. C. Coryell	———	25,000	1,000	72,000	———	40,000	33,000	10,000	15,000	Lib. N., Okla.; Sapulpa State, Sapulpa; 1st N., Tulsa.
" ——— "	**STATE NATIONAL BANK** $200-20% *par* 100 86-347 d⓪●‡'21	D. W. Johnston	F. E. Oliver	M. J. Hughey	———	25,000	14,800	371,000	———	169,000	154,900	———	86,900	1st. N., Bk. & Tr. Co., Tulsa; Fidelity N., Okla.; Fid. N. Bk. & Tr. Co., Kan. C.
Wellston 650 **100** Lincoln H14	*First National Bank*	(*Voluntary Liquidation, Absorbed by Wellston National Bank, Aug.* 12, 1929)												
" ——— "	Wellston National Bank ●‡'02 86-531	Roy Ward	F. B. Erwin	Geo. Kuhr	Bessie V. Ward	25,000	5,000	160,000	———	65,000	75,000	10,000	52,500	Tra. N., Kan. C.; Fidelity N., Okla.; Union N., Chandler.
Westville 956 **100** Adair F25	First National Bank ‡'01 86-447	G. W. Jones	———	W. G. Jones	———	25,000	5,000	180,630	24,700	87,960	86,160	26,690	73,560	Com. Tr. Co., Kan. C.
" ——— "	Peoples Bank ●‡$'03 $150-15% 86-448	F. S. Howard	F. C. Adair	W. C. Bost	Edgar Adair	15,000	2,000	195,000	———	86,000	23,500	———	102,500	1st N., Kan. C., Mo.; Fidelity N., Okla.
Wetumka 1422 **100** Hughes J17	**AMERICAN NATIONAL BANK** $200-8% *par* 100 86-357 d⓪●‡'05	E. D. Hall	Thomas Ryan B. H. Harrison	D. G. Hall	P. L. Troutt Mrs. Nita Booker	25,000	10,150	630,500	11,250	214,760	294,220	27,410	138,510	Cent. Han. Bk. & Tr. Co., N.Y.; 1st & Fid. N., Kan. C.; Am.-1st N., Okla. C.; Miss. Valley Merch.-State Tr. Co., St. L.; Ex. N., Tulsa.
" ——— "	*First National Bank*	(*Merged with National Bank of Commerce, December* 31, 1928)												
" ——— "	**NATIONAL BANK OF COMMERCE** 86-356 ●‡'01 $150	S. M. Puryear	J. F. Lucas	J. C. Puryear	Otto Moses	30,000	7,210	512,490	———	316,990	100,810	47,260	34,640	Seab., N.Y.; Com. Tr. Co., Kan. C.; Ex N., Tulsa; Am.-1st N., Okla.
▲**Wewoka** 1520 **100** Seminole K16	Farmers National Bank $400 *par* 100 86-391 d⓪●‡'06	E. C. Aldridge B. F. Davis, *Ch.*	W. C. Bunyard L. W. Cozart	Hugh Barham	H. T. Thompson	25,000	75,000	1,513,990	6,500	456,670	459,200	———	702,160	Seab., N.Y.; Am.-1st N., Okla.; Shawnee N., Shawnee; Ex. N., Tulsa.
" ——— "	**SECURITY STATE BANK** $150 86-937 ●‡$'11	W. L. Thurston	T. E. Burch, *Act.* Thos. J. Horsley	C. L. Billingsley	M. S. Whitehead	25,000	17,150	765,270	———	363,210	284,110	7,850	152,240	Chase N., N. Y.; Inter-State N., Kan. C.; Secur. N. and Lib. N., Okla. C.
Wheatland 183 **100** Oklahoma I12	First National Bank 15% *par* 100 86-916 d⓪●‡'22	J. Hunker Luke N. Williams, *Ch. of Bd.*	T. O. Caldwell Mabel Horton	T. J. Hunker	F. L. Davis	25,000	6,990	209,790	1,000	95,930	32,890	8,160	105,810	Fidelity N., Okla.; 1st N., St. L.; Com. Tr. Co., Kan. C.
▲**Wilburton** 2226 **100** Latimer L22	Wilburton State Bank $'28 $110 86-1235	P. S. Coleman	I. H. Nakdimen	R. C. Smallwood	———	25,000	4,660	143,550	———	59,020	68,250	2,400	43,550	Bk. of Com., McAlester; City N., Ft. Smith; Tradesmens N., Okla.
Willow 286 **100** Greer K3	**First State Bank** ‡$'10 15% 86-917	E. K. Thurmond	H. C. Ford	H. F. Young	Ethel B. Young	10,000	6,810	135,570	———	96,820	9,690	4,500	41,370	1st N., St. L.; Am.-1st N., Okla.; 1st N., Elk City.
Wilson 2286 **100** Carter P12	First Nat. Bank in Wilson *par* 100 86-1222 ●‡'25	J. V. Mitchell	Claud Chesnut A. D. Davis	Curtis Chesnut	———	25,000	12,010	278,330	———	132,890	107,400	10,290	64,760	Ex. N., Ardmore and Tulsa; Am.-1st N., Okla.
Wirt 1525 **100** Carter O12	Wirt State Bank ●‡$'17 $125 *par* 100 86-1059	G. W. Smith, *Ch. of Bd. and Pres.*	A. U. Thomas	E. F. Smith	———	10,000	8,570	135,580	———	68,330	45,460	750	39,610	Am. N., Ardmore; Fid. N. Bk & Tr., Kan. C.; Secur. N., Okla.; Ex. N., Tulsa.
Wister 586 **100** LeFlore K24	**First State Bank** ●‡$'09 86-918	M. L. Harris	W. J. Harris Melvin Davis	B. W. Mathies	———	20,000	16,017	182,160	———	107,900	58,700	7,020	34,720	1st N., Ft. Smith.
Woodville 443 **11** Marshall Q15	First State Bank in Woodville $125-10% *par* 100 86-919 ‡$'05	L. P. King, *Ch. of Bd. and Pres.*	J. W. Johnson M. U. Ayres	M. U. Ayres	———	15,000	2,500	70,000	21,400	40,000	30,000	16,900	22,000	Am.-1st N., Okla.; State N., Denison.
▲**Woodward** 3849 **100** Woodward D3	Bank of Supply ●‡$'05 86-889	J. O. Selman	B. E. Million P. B. Zerby	P. B. Zerby	O. C. Zerby	25,000	12,210	232,640	———	79,500	78,770	15,610	95,960	Fid. N., Okla. C.; Com. Tr. Co. Kan. C.
" ——— "	**BANK OF WOODWARD** d●‡$'23 *par* 100 86-194	W. M. Ferguson	J. M. Dosbaugh	Alex Geismar	H. J. Salz	50,000	20,000	1,000,000	———	450,000	225,000	30,000	365,000	Gty. Tr. Co., N.Y.; 4th N., Wichita; Inter State N., Kan. C.; Secur. N., Okla.
" ——— "	First National Bank 86-193 ⓪T●‡1900	L. L. Stine	Peter Martinson	H. H. Stallings	———	50,000	15,000	1,200,000	———	221,000	———	———	400,000	Seab., N.Y.; 1st N. and Com. Tr. Co., Kan. C.; 1st N., Wichita; 1st N., St. L.
Wright City 1030 **11** McCurtain P23	*Wright State Bank*	(*Voluntary Liquidation, March* 23, 1929)												
Wyandotte 274 **100** Ottawa B24	Bank of Wyandotte d‡$'05 $140-8% *par* 100 86-920	A. A. Thompson	Paul Holmes	Homer Wells	———	10,000	2,700	72,950	———	46,500	20,290	3,420	15,430	State Bk. of Seneca, Seneca, Mo.; Ex. N., Tulsa.

AMERICAN-FIRST NATIONAL BANK in Oklahoma City Gives { CONSISTENT CAREFUL } Service to Customers

Digitized for FRASER

Number under Name of Bank is the New Transit Number given to each bank in U. S. exclusively by The Rand-McNally Bankers' Directory, under the authority of The American Bankers Ass'n.

OKLAHOMA—Continued

Non-Bank Towns with Nearest Banking Point (Indexed Acces.), Lawyers, Laws (indexed) in back of this volume. For Interest Rates, Holidays, etc., see Laws.

Town and County. ▲County Seats. Fig. is F. R. D. 0 is Oklahoma Br.	●Mem. A.B.A. ¶New §State †Priv. ‡Mem. State B. Ass'n. [Estab. ◆Fed. Res. Depts: T-Trust B-Bond d-Safe Dep. ⓢSav. $Last Sale %Div.	President.	Vice-President.	Cashier.	Ass't Cashier.	Liabilities. Paid-up Capital	Surplus and Profits	Deposits	Other Liabilities	Resources. Loans and Discounts	Bonds and Securities	Miscellaneous	Cash & Exchanges, Due from Banks	Principal Correspondents.
Wynne Wood 2200 **100** Garvin M13	**First National Bank** ●‡'98 $225 *par* 100 86-238	E. C. Lael	Noah Lael John D. Dougherty	J. A. Lawrence	S. M. Barrett	$ 50,000	$ 56,920	$ 322,570	$ 48,200	$ 211,310	$ 174,030	$ 9,980	$ 82,360	Fid. N. Bk. & Tr., Kan. C.; Far. N., Okla.; 1st N., Gainesville.
" ------ "	Southern National Bank ●‡'01 $200-14% *par* 100 86-239	W. E. Crump	W. A. Vaughan	W. B. Crump	W. B. Crump, Jr.	50,000	21,680	252,140	25,000	114,370	135,230	15,850	83,360	Fid. N. Bk. & Tr. Co., Kan. C.; Am.-1st N., Okla.; 1st N., Gainesville, Tex.
" ------ "	State National Bank ●‡'10 $210 86-240	G. L. Bradfield	R. M. Love	Iva L. Worley		25,000	16,460	157,770		79,620	7,550	5,860	106,190	1st N., St. L.; Sec. N., Okla.
Wynona 2749 **100** Osage C17	**Wynona National Bank** ●‡'09 86-921	W. E. Browning	J. T. Simpson	D. C. Shewmaker		25,000	23,000	260,000		145,000	56,000		130,000	New Eng. N. Bk. & Tr., Kan. C.; Lib. N., Okla.; Prod. N., Tulsa.
Yale 2601 **100** Payne E15	Farmers & Merchants Bank *par* 124 86-1018 d ⓢ●‡$'15 (*Formerly Farmers Nat'l. Bk.*)	A. E. Sloan	C. S. Stewart	Lee Hall	L. J. Farnsworth	25,000	3,000	260,000		120,000	76,500	8,500	83,000	Com. Tr. Co., Kan. C.; 1st N., Guthrie; Am.-1st N., Okla.
" ------ "	**First National Bank** ●‡'11 $200 86-493	W. A. Northgrave	W. B. Hudson R. F. Lauderdale	W. Lauderdale	R. B. Simcoe L. C. Seay	25,000	6,610	589,450	18,400	146,460	337,510	18,880	136,610	Liberty N. and Am.-1st N., Okla. C.; Cent. N. and Ex. N., Tulsa.
Yukon 1016 **100** Canadian I11	**FIRST NATIONAL BANK** 15% *par* 100 86-394 ⓢ●‡'92	D. B. Phillips	J. W. Rhodyback	D. A. Phillips	Dorace Phillips	25,000	7,610	344,510	25,000	194,280	108,870	6,560	92,390	N. Park, N. Y.; Far. N., Okla.; 1st N., Kan. C., and St. L.
" ------ "	**YUKON NATIONAL BANK** ●‡'12 86-957	J. F. Kroutil	P. J. Kelly F. L. Kroutil	A. A. Pitney	J. C. Barnhill W. L. Kelly	25,000	15,550	578,740	30,540	386,520	90,360	10,500	168,450	Chase N., N. Y.; Cont. Ill. Bk. & Tr. Co., Chi.; New Eng. N. Bk. & Tr. Co., Kan. C.

Entire State No. 12
F. R. D. Portl'd Br.

OREGON

▲**Albany** 4840 Linn G6	**Albany State Bank** ⓢ●‡$'09 $250-16% ◆ 96-57	T. B. Williamson	E. B. Williamson O. A. Archibald	C. E. Williamson	Raym'd Tomlinson	$ 50,000	$ 74,830	$1 188 460		$ 656,370	$ 470,500	$ 32,020	$ 154,390	Seab. N. Y.; Foreman N., Chi.; W. F. Bk. & Un. Tr. and Crocker 1st N., San F.; U. S. N., Port.
" ------ "	**First National Bank** ●‡'71 8% 96-54	P. A. Young	F. E. Callister H. B. Cusick	J. G. Bryant	D. H. Brenneman E. J. Barrett	125,000	35,090	1,057,330	$ 100,000	637,010	307,980	155,770	216,660	Irv. Tr., N. Y.; A. & L. Paris N., San F.; U. S. N., Port.
" ------ "	**First Savings Bank** ⓢ●‡$'09 96-56	P. A. Young	F. E. Callister H. B. Cusick	H. B. Cusick	R. W. Fisher Maude A. Bryant	62,500	14,730	1,233,170		704,250	290,910	76,960	238,280	Irv. Tr., N. Y.; A. & L. P. N., San F. U. S. N., Port.
Alsea 210 Benton H4	**Alsea State Bank** ‡$'20 $110 *par* 100 96-302	W. J. Warfield	Chas. W. Maltby	B. B. Barner		15,000	1,440	61,710	2,000	42,210	21,530	5,870	10,550	Cont. Ill. Bk. & Tr. Co., Chi.; Am. N., Port.; Corvallis State, Corvallis.
Amity 522 Yamhill E6	**Bank of Amity** d ⓢ●‡$'05 $200-12½% *par* 100 96-144	J. W. Briedwell	S. L. Stewart	H. W. Torbet		11,500	8,350	166,450		95,630	40,370	13,600	36,700	Chase N., N. Y.; 1st N., Port.; U. S. N., McMinnville.
Arlington 529 Gilliam C15	**Arlington National Bk.** ⓢ●‡'88 96-145	J. K. Irby	C. E. Flower	R. A. Jackson	G. E. Butler	25,000	16,710	225,810		161,550	48,140	12,590	45,240	Bank of Calif. N. A., Port.
Ashland 4283 Jackson Q7	**Citizens Bank** d ⓢ●‡$'10 $125-6% *par* 100 96-36	S. Patterson	W. M. Poley	V. O. N. Smith	F. S. Engle S. A. Peters, Jr.	50,000	20,930	581,340	1,200	321,600	206,350	32,530	92,980	Cent. Han. Bk. & Tr. Co., N. Y.; Anglo & Lon. Paris N., San F.; U. S. N., Port.
" ------ "	**FIRST NATIONAL BANK** $200-12% 96-34 d $ ⓐ Ⓘ ●‡'01 *par* 100	E. V. Carter	C. H. Vaupel	J. W. McCoy C. E. Hedberg, *A. C.*	G. H. Wenner H. C. Emery	100,000	77,390	1,270,040	99,890	595,080	739,250	30,110	182,390	Equitable Tr., N. Y.; W. F. Bk. & Un. Tr., San F.; U. S. N. and West Coast N., Port.
" ------ "	**STATE BANK OF ASHLAND** $135-6% 96-35 ⓢ●‡$'07 *par* 100	G. S. Butler	W. E. Blake	G. G. Eubanks	A. M. Davis	25,000	11,500	259,920		130,030	97,000	7,570	61,820	N. Park, N. Y.; Bk. of Calif. N. A., San F. and Port.
▲**Astoria** 16,535 Clatsop A4	*Astoria Savings Bank*	(*Closed June 17, 192 9 for liquidation*)												
" ------ "	National Bank of Commerce $150-6% 96-15 d ⓐ●‡'19 *par* 100 (*Conversion of Bank of Commerce*)	J. E. Roman	K. F. Johnson S. W. Lovell	Chas. Wirkkala	W. J. Berg R. N. Salisbury	100,000	32,370	979,500		404,290	349,620	16,780	341,190	Guar. Tr., N. Y.; Am. N. and 1st N., Port.; Bk. of Italy N. Tr. & Sav. Assn., San F.
" ------ "	**First National Bank** ●'86 $110-10% *par* 100 96-11	H. M. Flavel	W. S. Hamilton	S. S. Gordon I. S. Miller, *A. C.*	E. L. Paldanius S. G. Dempsie	100,000	68,820	1,608,350		943,110	240,400		567,140	N. Park, N. Y.; 1st N., Chi.; Crocker 1st N., San F.; U. S. N., Port.
Athena 621 Umatilla C20	First National Bank d ●‡'91 *par* 100 96-146	E. H. Leonard	M. L. Watts	F. S. LeGrow	Max B. Hopper	50,000	82,580	565,400	53,400	600,380	83,730	6,400	60,890	Chase N., N. Y.; 1st N., Chi. and Port.; Crocker 1st N., San F.
Aumsville 171 Marion F7	**Aumsville State Bank** ●‡$'12 10% 96-254	D. F. Eastburn	E. T. Pierce	E. T. Pierce	Irma Speer	15,000	3,000	90,000		70,000	20,000		13,000	U. S. N., Port.; Ladd & Bush, Bkrs., Salem.

Digitized for FRASER
https://fraser.stlouisfed.org
Federal Reserve Bank of St. Louis

Banks Advertising in this Directory give Prompt Attention to Collections and Correspondence

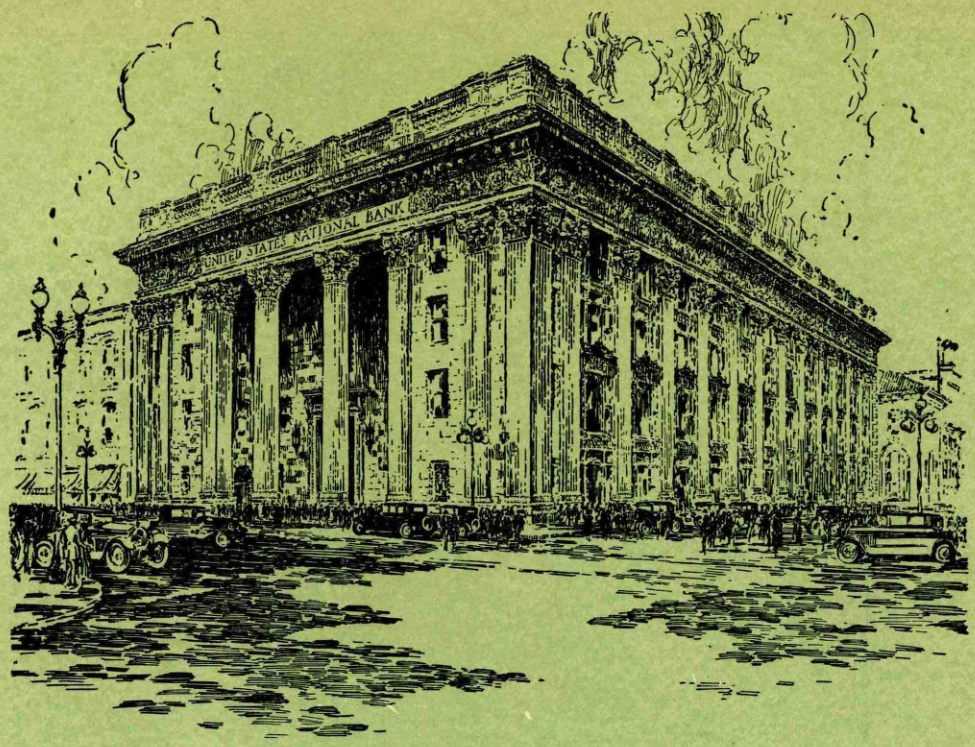

OFFICERS

J. C. AINSWORTH ..... President
EDWARD COOKINGHAM.. Vice-President
A. L. TUCKER ..... Vice-President
A. M. WRIGHT ..... Vice-President
PAUL S. DICK.. Vice-President and Cashier
W. A. HOLT ..... Vice-President
W. M. COOK ..... Vice-President
GRAHAM DUKEHART .. Assistant Cashier
J. D. LEONARD ..... Assistant Cashier
FRANK C. HAK ..... Assistant Cashier
C. A. KRESSMANN ..... Assistant Cashier
CHRISTIAN PETERSEN. Assistant Cashier
T. F. DUNN ..... Assistant Cashier
W. L. J. DAVIES ..... Assistant Cashier
A. W. BROOKINGS ..... Assistant Cashier
FRANK S. MEAGHER ... Assistant Cashier
HOLT W. COOKINGHAM, Assistant Cashier
G. K. MURDOCH ..... Assistant Cashier
C. H. LEVIS ..... Auditor

Trust Department

D. W. HOLGATE ..... Trust Officer
R. M. ALTON ..... Assistant Trust Officer
M. H. ERZ ..... Assistant Trust Officer
E. C. PIERCE ..... Assistant Trust Officer

Resources
Over $70,000,000

Capital, Surplus & Undivided Profits
Over $7,000,000

Collection Services

Our highly efficient Collection Department invites your Items on the Pacific Northwest, assuring you of a prompt and thorough service.

Correspondence Invited

on every subject pertaining to the industrial, commercial or financial activities in Oregon and the Northwest territory.

The

United States National Bank

Broadway and Sixth, at Stark
PORTLAND, OREGON

"One of the Northwest's Great Banks"

Ore.

Digitized
https://fraser.stlouisfed.org
Federal Reserve Bank of St. Louis

Oregon.

INDEX TO COUNTIES.

Baker ..... G 22
Benton ..... H 5

Clackamas ... E 8
Clatsop ..... B 5
Columbia ..... B 6
Coos ..... M 3
Crook ..... I 14
Curry ..... P 2

Deschutes ... J 11
Douglas .... M 6

Gilliam ..... D 14
Grant ..... H 18

Harney .... M 18
Hood River . D 10

Jackson ..... Q 6
Jefferson .... G 12
Josephine .... Q 4

Klamath .... O 10

Lake ..... O 13
Lane ..... J 5
Lincoln ..... H 4
Linn ..... H 8

Malheur .... M 22
Marion ..... F 8
Morrow ..... D 16
Multnomah .. D 8

Polk ..... F 5

Sherman .... E 13

Tillamook .... D 4

Umatilla .... D 18
Union ..... E 20

Wallowa .... C 23
Wasco ..... E 11
Washington .. C 6
Wheeler ..... G 15

Yamhill ..... E 5

A. S. PRATT & SONS
WASHINGTON, D. C.
Trust Department — Accounting Systems
See Back of Washington, D. C. Map

RAND McNALLY
POPULAR MAP OF
OREGON

SCALE 1:2,186,000
1 Inch = 34.5 Statute Miles
1 Centimeter = 21.9 Kilometers
Statute Miles 20 10 0 20 40
Kilometers 20 10 0 20 40 60

Copyright by Rand McNally & Company, Chicago.
Made in U.S.A.

Digitized for FRASER
http://fraser.stlouisfed.org
Federal Reserve Bank of St. Louis

Number under Name of Bank is the New Transit Number given to each bank in U. S. exclusively by The Rand-McNally Bankers' Directory, under the authority of The American Bankers Ass'n.

OREGON—Continued

Non-Bank Towns with Nearest Banking Point (Indexed Acces.), Lawyers, Laws (indexed) in back of this volume. For Interest Rates, Holidays, etc., see Laws.

Town and County. ▲County Seats. Entire State No. 12 F. R. D. Portl'd Br.	●Mem. A.B.A. ?New §State †Priv. ‡Mem. State B. Ass'n. [Estab. ◆Fed. Res. Depts: T-Trust B-Bond d-Safe Dep. ⑤Sav. $Last Sale %Div.	President.	Vice-President.	Cashier.	Ass't Cashier.	Liabilities. Paid-up Capital	Surplus and Profits	Deposits	Other Liabilities	Resources. Loans and Discounts	Bonds and Securities	Miscellaneous	Cash & Exchanges, Due from Banks	Principal Correspondents.
Aurora 229 **Marion E7**	Aurora State Bank d⑤●‡$'05 *par 100* ◆ 96-147	B. F. Giesy	J. H. Miley G. W. Scramlin	Zeno Schwab	D. Crowe	$ 25,000	$ 5,000	$ 410,000		$ 226,000	$ 140,000	$ 16,000	$ 64,000	N. City, N.Y.; Bk. of Cal. N. A., Port.
" "	*First National Bank*	*(Merged with Auror*	*a State Bank, Marc*	*h 23, 1929)*										
▲**Baker** 7729 **Baker F22**	Baker Loan & Trust Company $200-16⅔% 96-30 d⑤T●‡$'05 *par 100*	Wm. Pollman	John Schmitz	C. R. Wheeler J. Rogers, *A. C.*	E. H. Nobach W. C. Grant	100,000	127,070	1,017,210	$ 12,500	614,300	275,050	40,660	326,770	N. City, N.Y.; Cont. Ill. Bk. & Tr. Co., Chi.; 1st N., Port.; Am. Tr. Co., San F.
" "	Citizens National Bk. d⑤●‡'03 $150-8% *par 100* 96-29	T. G. Montgomery J. W. Stuchell, *Ch.*	J. W. Stuchell	C. W. Wright	W. A. Mauger	100,000	47,290	845,800	83,750	646,670	256,320	45,560	128,290	Chase N., N. Y.; Cont. Ill. Bk. & Tr. Co., Chi.; U. S. N., Port.; W. F. Bk. & Union Tr. Co., San F.
" "	**FIRST NATIONAL BANK** $225-12% *par 100* 96-28 d⑤●‡'83	William Pollman	Paul E. Pollman	O. H. P. McCord	F. W. Herr	200,000	256,210	2,343,230	50,000	1,378,310	920,390	31,920	518,820	Chem. Bk. & Tr. Co., N. Y.; N. Bk. Rep., Chi.; U. S. N., Port.; W. F. Bk. & Un. Tr. Co., San F.
Bandon 1440 **Coos M2**	Bank of Bandon d⑤●‡$'04 $170 *par 100* 96-88	T. P. Hanly	C. Y. Lowe F. J. Fahy	A. H. Rosa	L. T. Roselle George Kronenberg	50,000	28,560	532,200		282,450	187,740	16,570	124,000	Chase N., N.Y.; Wells Fargo Bk. & Union Tr. Co., San F.; U. S. N., Port.
Banks 324 **Washington C6**	Washington County Bank $150 *par 50* 96-148 d⑤●‡$'09	W. L. Moore, *Ch. of Bd. and Pres.*	H. A. Stohler	H. A. Stohler		10,000	8,560	188,640		62,940	81,930	17,050	45,290	N. Park, N. Y.; U. S. N. and 1st N., Port.; Forest Grove N., Forest Grove.
Beaverton 580 **Washington D7**	Bank of Beaverton ●‡$'09 ◆ 96-150	F. W. Livermore	B. K. Denney	Doy Gray	K. L. Desinger F. W. Livermore, Jr.	25,000	29,000	560,000		380,000	180,000		60,000	N. Park, N.Y.; U. S. N., Port.
▲**Bend** 5415 **Deschutes J12**	Central Oregon Bank⑤●‡$'15 96-278	D. E. Hunter	E. P. Mahaffey, *V. P. and Mgr.*	H. M. Stephens	Chas. H. Glaser	50,000	38,440	695,790		233,270	343,350	52,500	155,000	N. Bk. Rep., Chi.; Am. N. and U. S. N., Port.
" "	Lumbermens National Bk. *par 100* 96-322 d⑤●‡'27	C. L. Isted	F. S. McGarvey P. V. Eames	K. E. Sawyer	C. B. Hoogner	100,000	33,490	1,281,380		464,370	627,860		322,640	N. City, N. Y.; 1st N., Port. and Minpls.
Bonanza 77 **Klamath Q11**	Bank of Bonanza ●‡$'07 $130-8% *par 100* 96-151	D. G. Horn	Jacob Rueck	Jno. S. Horn		15,000	5,000	90,000		45,000	45,000		20,000	Chase N., N. Y.; Cal. N., Sacramento; U. S N., Port.; Am. N., Klamath Falls.
Brookings 515 **Curry R2**	Brookings State Bank⑤●‡$'14 96-263	Geo. D. Wood	L. P. Cross	Geo. G. Wood		30,000	9,730	101,650	300	37,650	74,290	8,900	20,840	Crocker 1st N., San F.; U. S. N., Port.
Brownsville 763 **Linn H6**	Bank of Brownsville $180 *par 100* 96-153 d⑤●‡$'91	H. C. Thompson	W. C. Cooley	C. C. Snyder	R. D. Coshow	30,000	11,730	259,440		196,380	38,310	15,040	51,440	Cent. Han. Bk. & Tr. Co., N. Y.; U. S. N., Port.; Anglo & Lon. Paris N., San F.; 1st N., Albany.
▲**Burns** 1022 **Harney L18**	First National Bank ⑤●‡'02 $20[illegible] *par 100* 96-115	John D. Daly	A. C. Welcome	E. H. Conser	J. M. Desilets	50,000	34,000	350,000	144,000	322,000	142,000	44,000	70,000	Cent. Han. Bk. & Tr. Co., N. Y.; Cont. Ill. Bk. & Tr. Co., Chi.; Am. Tr. Co., San F.; Bk. of Calif. N. A., Port.
" "	Harney County National Bk. $224-8% *par 100* 96-116 d⑤●‡'05	P. C. Petersen Fred Haines, *Ch.*	J. M. Dalton	Leon M. Brown	T. L. Miller	50,000	54,560	850,870	37,000	422,150	320,610	29,230	220,440	N. City, N.Y.; Cont. Ill. Bk. & Tr. Co., Chi.; 1st N. and U. S. N., Port.; W. F. Bk. & Un. Tr. and A. & L. P. N., San F.
Canby 852 **Clackamas E7**	Canby State Bank d⑤T●‡$'06 $225-20% *par 100* 96-154	H. A. Dedman	H. B. Evans Geo. W. Scramlin	Arthur Graham		20,000	6,860	276,770	1,260	135,430	128,480	15,400	25,590	Irv. Tr., N.Y.; U. S. N., Port.; Crocker 1st N., San F.
" "	First National Bank ⑤●‡'14 $200 *par 100* 96-266	H. A. Dedman	W. H. Bair H. A. W. Graham	H. B. Evans		25,000	6,650	173,350	26,090	89,990	99,890	14,260	26,950	Chase N., N. Y.; U. S. N., Port.; Crocker 1st N., San F.
Carlton 552 **Yamhill E6**	Carlton State & Savings Bank $100 96-156 d●‡$'10	J. J. Petersen	Frank Brooks	E. J. Wiser, *Sec.*	Effie S. Denson	16,000	390	133,800		101,030	15,500	10,010	23,640	U. S. N., Port.; U. S. N., McMinnville.
Central Point 582 **Jackson Q7**	Central Point State Bank *par 100* ◆ 96-157 ⑤●‡$'06	J. O. Isaacson	W. J. Freeman W. C. Leever Victor Bursell	T. P. Tollefson	L. A. Tollefson	25,000	5,360	293,430		116,290	136,530	12,520	58,450	Anglo & Lon. Paris N., San F.
Chiloquin 160 Klamath P10	Chiloquin State Bank $110 *par 100* 96-324 d⑤●‡$'27	Jos. V. Hessig	L. Gienger C. R. Williams	Ethel Zimmerman		25,000	1,000	145,000		100,000	26,000	5,000	40,000	Bk. of Cal. N. A., Port.; Am. N., Klamath Falls.
Clatskanie 1171 **Columbia A6**	*Clatskanie State Bank*	*(Purchased by First*	*National Bank, Nov*	*ember 30, 1928)*										
" "	First National Bank ⑤●‡'20 $135-10% *par 100* 96-300	Henry Kratz	P. R. Banzer J. H. Lewis	H. B. Hager	L. W. Strong R. W. Reed	50,000	23,000	1,043,000	2,500	312,000	569,500	41,000	196,000	Cont. Ill. Bk. & Tr. Co., Chi.; 1st N. and U. S. N., Port.; W. F. Bk. & Un. Tr., San F.
▲**Condon** 1127 **Gilliam E14**	First National Bank d⑤●‡'03 $130-10% *par 100* 96-113	J. F. Reisacher	C. K. Barker	W. L. Hollen		100,000	17,240	653,100	43,700	430,990	212,300	16,120	154,630	N. Park, N.Y.; 1st N., Port.
▲**Coquille** 1642 **Coos M3**	Farmers & Merch. Bank $150-8% *par 100* 96-99 d⑤●‡$'11	J. E. Ross	C. J. Fuhrman	W. S. Sickels	Edna A. Robison	25,000	6,770	261,500		108,760	115,220	18,800	50,490	N. Park, N. Y.; U. S. N. and Am. N., Port.; A. & L. P. N., San F.
" "	First National Bank d⑤●‡'03 $175-10% *par 100* 96-98	A. J. Sherwood	L. H. Hazard O. C. Sanford	E. D. Webb	Bess Maury	50,000	31,860	582,610	12,500	256,970	208,910	37,030	174,070	Gty. Tr. Co., N.Y.; 1st N., Port.; Crocker 1st N., San F.; 1st N. Bk. of Coos Bay, Marshfield.
Cornelius 494 **Washington D6**	Cornelius State Bank ⑤●‡$'05 $200-8% 96-160	A. S. Sholes	J. C. Buchanan	F. H. Sholes	L. C. Mooberry	15,000	14,000	160,000		75,000	55,000		50,000	Chase N., N. Y.; U. S. N. and Am. N., Port.

Digitized for FRASER
https://fraser.stlouisfed.org
Federal Reserve Bank of St. Louis

Banks Advertising in this Directory give Prompt Attention to Collections and Correspondence

Town and County. ▲County Seats. Entire State No.12 F. R. D. Portl'd Br.	●Mem. A.B.A. ¤New §State †Priv. ‡Mem. State B. Ass'n. [Estab. ◆Fed. Res. Depts: T-Trust B-Bond d-SafeDep. ⑤Sav. $LastSale%Div.	President.	Vice-President.	Cashier.	Ass't Cashier.	Liabilities. Paid-up Capital	Surplus and Profits	Deposits	Other Liabilities	Resources. Loans and Discounts	Bonds and Securities	Miscellaneous	Cash & Exchanges, Due from Banks	Principal Correspondents.
▲Corvallis 5752 Benton H5	**BENTON COUNTY STATE BANK** $275-13% 96-49 d⑤●‡$'07 par 100	ROBERT JOHNSON	R. W. SCOTT J. L. GAULT	E. E. JOHNSON		$ 60,000	$ 41,650	$1 094 270		$ 766,810	$ 222,640	$ 52,500	$ 153,960	N. Park, N. Y.; Cont. Ill. Bk. & Tr. Co., Chi.; Am. Tr. Co., San F.; 1st N., Port; Seattle N., Seattle.
		Send Us Your C	orvallis Items Dir	ect For Prompt P	ersonal Attention									
		Remitted for o	n Day of Paymen	t.										
" ------ "	**CORVALLIS STATE BANK** par 100 96-258 d⑤●‡$'13	THOS. WHITEHORN	JOHN FULTON	A. H. WETHERBEE	O. G. WOOTEN	50,000	39,000	767,000		485,000	230,000	11,000	130,000	Cent. Han. Bk. & Tr. Co., N. Y.; Cont. Ill. Bk. & Tr. Co., Chi.; U. S. N., Port.; Crocker 1st N., San F.
		Send us your C	ollections. Bill of	Lading Drafts, C	ash and Time Ite	ms rem	itted fo	r						
		on date of pay	ment. *Send 15c wi*	*th sight drafts. 25c*	*for credit reports.*									
" ------ "	First National Bank par 100 96-48 d⑤]●‡'90	C. H. Woodcock E. E. Wilson, *Ch.*	M. E. Woodcock E. F. Wiles	M. E. Woodcock J. W. Foster, *V. P.*	P. A. Eckman V. W. Arpke	100,000	65,500	1,782,000	$ 50,000	861,500	665,000	94,500	376,500	N. City and Chase N., N. Y.; Cont. Ill. Bk. & Tr. Co. and 1st N., Chi.; 1st N., Port.
Cottage Grove 1919 Lane K6	**Bank of Cottage Grove** 96-85 ⑤●‡$'06	N. E. Glass	W. L. Hubbell	J. R. Clark		25,000	5,740	180,820	10,740	107,580	51,660	24,690	38,430	N. Park, N. Y.; U. S. N., Port.; Bk. of Com. Eugene.
" ------ "	**First National Bank** d⑤●‡1900 par 100 96-84	Herbert Eakin, *Ch, of Bd, and Pres.*		T. C. Wheeler	Worth Harvey	50,000	36,580	818,710	12,500	333,380	393,720	20,420	170,270	Chase N., N. Y.; 1st N. Port.; Crocker 1st N., San F.
Crane 113 Harney L19	**Crane State Bank** ⑤●‡$'17 $125 par 100 96-279	H. B. Duff	A. W. Heston	A. W. Heston	Ida Oard	15,000	3,580	121,430	7,650	80,560	28,620	8,450	30,040	N. Bk. Rep., Chi.; Live Stock State, Port. Walker Bros. Bkrs., Salt Lake C.
Creswell 273 Lane J6	**Creswell Fruit Growers Bank** $200-8% par 100 96-162 d⑤●‡$'09	C. W. Dixon	B. F. Martin L. D. Scarbrough	L. E. Ziniker		10,000	10,000	140,000		70,000	62,000	4,000	22,000	Citiz., Port.; Bk. of Com., Eugene
▲Dallas 2701 Polk F5	Dallas City Bank d⑤]●‡$'92 $175-10% ◆ 96-76	R. E. Williams	W. G. Vassall	F. J. Craven	A. F. Toner W. R. Craven	50,000	27,170	502,760		338,570	98,550	32,750	110,060	N. Park, N. Y.; 1st N. and U. S. N., Port.; Am. Tr. Co., San F.
	par 100													
" ------ "	**DALLAS NAT'L BANK** d⑤●‡'04 $175-10% par 100 96-77	R. E. Williams	Eugene Hayter	Walter Williams J. D. Voth, *A. C.*	A. P. Risser L. V. Woods	30,000	29,540	430,230	25,000	187,220	204,170	37,020	86,360	N. City, N. Y.; Crocker 1st N., San F.; 1st N. and U. S. N., Port.
Dayton 448 Yamhill E6	**Bank of Dayton** d⑤●‡$'04 par 100 8% 96-163	J. L. Sherman	L. A. Rossner	Harry Sherman	Edith Ott	25,000	9,710	177,910		131,390	42,400	10,070	28,760	Chase N., N. Y.; 1st N. and U. S. N., McMinnville; U. S. N., Port.
Dufur 533 Wasco D12	Johnston Bros., Bankers 96-165 ⑤●‡$'04	G. W. Johnston	J. H. Johnston	G. D. Brodie		25,000	20,490	186,530	530	151,910	35,990	5,100	39,560	N. City, N. Y.; Cont. Ill. Bk. & Tr. Co., Chi.; U. S. N., Port.; Crocker 1st N., San F.
Eagle Point 128 Jackson P7	**First State Bank** d●‡$'11 10% par 100 96-245	J. F. Brown, *Ch, of Bd, and Pres.*	H. E. Campbell	H. E. Campbell	Frances Campbell	15,000	6,500	85,000		75,000	17,000	4,500	10,000	Crocker 1st N., San F.; Dex. Hor. N., Seat.; Jackson Co., Medford.
Echo 501 Umatilla C18	State Bank of Echo d●‡$'24 par 100 96-167	Joseph Cunha	F. W. Andrews	G. J. Mitchell	N. H. McFaul	30,000	4,000	160,400	2,000	122,500	8,700	6,700	58,500	Bk. of Cal. N. A., Port.; 1st N., Pendleton.
Elgin 1043 Union C21	**First National Bank** ●‡'03 96-168	C. E. Bean	H. H. Weather- spoon	R. L. Shoemaker	Guy I. Patten	25,000	16,000	137,000	44,000	150,000	41,000	10,000	21,000	Cent. Han. Bk. & Tr. Co., N. Y.; U. S. N., Port.
▲Enterprise 1895 Wallowa D23	**Enterprise State Bank** ●‡$'10 ◆ 96-108	J. A. Eggleson	Carl Whitmore C. E. Crow	A. K. Parker	W. F. Savage	50,000	11,770	329,360	15,320	216,970	68,130	48,670	73,170	Cont. Ill. Bk. & Tr. Co., Chi.; 1st N., Port.
" ------ "	**Wallowa National Bank** d●‡'88 par 100 96-107	W. F. Craig	J. H. Dobbin Mattie A. Holmes	A. M. Pace	C. N. Miller	50,000	17,080	338,590	53,260	330,110	51,080	30,090	47,650	Chase N., N. Y.; 1st N. and U. S. N., Port.
Estacada 483 Clackamas E9	Estacada State Bank d⑤●‡$'05 96-169	H. C. Stephens	Thomas Yocum	Ruth L. Dillon		15,000	6,530	313,950		189,320	85,430	24,570	36,210	N. Park, N. Y.; U. S. N., Port.; Crocker 1st N., San F.
▲Eugene 11,421 Lane D6	***BANK OF COMMERCE** $150-10% 96-20 d⑧]●‡$'11 par 100	C. D. RORER, *Ch. of Bd, and Pres.*	EMIL KOPPE E. A. McCORNACK	A. R. TIFFANY	R. H. COLLINS A. M. SKADE	150,000	28,760	1,283,070	9,930	763,600	285,180	135,900	287,080	Chase N., N. Y.; N. Bk. of Rep., Chi.; 1st N., Port.; W. F. Bk. & Un. Tr. Co., San F.
		SEND US YOU	R EUGENE ITE	MS DIRECT.	h and Time Item	s								
		Prompt attenti	on given Bill of L	ading drafts, Cas										
		and remitted f	or on day of pay	ment.										
" ------ "	*Eugene Loan & Sav. Bank 10% 96-18 d⑧]‡$'93	Charles Hall W. W. Calkins, *Ch.*	F. N. McAlister G. S. Hinsdale	H. L. Edmunds Powell Plant, *V. P.*	H. H. Hobbs	50,000	25,000	1,001,510		437,070	498,910	25,930	114,580	U. S. N., Eugene.
" ------ "	*First National Bank par 100 96-17 d⑧]●‡'83	A. A. Rogers	Darwin Bristow W. T. Gordon	O. A. Houglum R. C. Merrill, *A. C.*	L. J. Temple L. S. McCready	200,000	238,740	4,213,450	106,920	2,070,340	1,734,590	182,420	771,760	N. City, N. Y.; 1st N., Chi.; W. F. Bk. & Tr. Co. and Anglo & Lon. Paris N., San F.
" ------ "	*United States National Bank 190-10% par 100 96-19 d⑧●‡'07	Charles Hall W. W. Calkins, *Ch.*	F. N. McAlister G. S. Hinsdale Powell Plant	H. L. Edmunds N. E. Barrett, *A. C.*	H. H. Hobbs Mabelle Russell C. E. Lombard	100,000	58,230	1,022,400	86,620	637,900	288,330	87,550	253,480	Chase N., N.Y.; Cont. Ill. Bk. & Tr. Co., Chi.; Crocker 1st N., San F.; Bk. of Cal. N. A., Port.
" ------ "	Eugene Clearing House (*Members indicated by a* *)	A. R. Tiffany	G. S. Hinsdale	L. S. McCready, *Sec. and Tr.*										
Falls City 994 Polk F5	Bank of Falls City ⑤●‡$'13 $190-12% 96-170 par 100	H. Mather Smith	C. C. Gardner M. Thompson	A. V. Smith		15,000	9,830	123,530		50,430	83,800	2,370	11,760	N. City, N. Y.; West Coast N., Port; Ladd & Bush Bkrs., Salem.

Banks Advertising in this Directory give Prompt Attention to Collections and Correspondence

Digitized for FRASER
http://fraser.stlouisfed.org
Federal Reserve Bank of St. Louis

Number under Name of Bank is the New Transit Number given to each bank in U. S. exclusively by The Rand-McNally Bankers' Directory, under the authority of The American Bankers Ass'n.

OREGON—Continued

Non-Bank Towns with Nearest Banking Point (Indexed Acces.), Lawyers, Laws (indexed) in back of this volume. For Interest Rates, Holidays, etc., see Laws.

Town and County. ▲County Seats. Entire State No. 12 F. R. D. Portl'd Br.	●Mem. A.B.A. ⁿNew §State †Priv. ‡Mem. State B. Ass'n. [Estab. ◆Fed. Res. Depts: T-Trust B-Bond d-Safe Dep. ⑤Sav. $Last Sale %Div.	President.	Vice-President.	Cashier.	Ass't Cashier.	Liabilities. Paid-up Capital	Surplus and Profits	Deposits	Other Liabilities	Resources. Loans and Discounts	Bonds and Securities	Miscellaneous	Cash & Exchanges, Due from Banks	Principal Correspondents.
Forest Grove 1915 Washington D6	First National Bank d⑤●‡'05 $110-8% 96-90 *par* 100	M. R. Johnson	G. G. Paterson	Omar Fendall	R. D. Underwood	$ 50,000	$ 25,710	$ 457,540	$ 50,000	$ 301,610	$ 110,160	$ 59,530	$ 111,950	**U. S. N., Port.**
" ——— "	**Forest Grove Nat. Bank** 96-91 d⑤●‡'07	J. A. Thornburgh	**J. E. Bailey**	**W. W. McEldowney**	W. J. Mills R. G. Thornburgh	25,000	68,400	883,770	———	449,950	308,500	24,250	194,470	N. Park, N. Y.; 1st N. and U. S. N., Port.
▲**Fossil** 519 Wheeler F15	Steiwer & Carpenter Bk. ●‡§'03 ◆ 96-172	A. J. Steiwer	W. H. Steiwer	**W. L. Reinhart**	C. T. Wilson	100,000	24,830	429,570	29,700	423,370	88,930	19,550	52,250	Chase N., N. Y.; U. S. N., Port.
Freewater 664 Umatilla B20	*Bank of Freewater*	(*Taken over by First*	*National Bank of*	*Milton, Ore.*)										
" ——— "	**First National Bank** ●‡'89 96-173	———	———	———	J. E. Bateman, *Mgr.*	(*Branch*	*of Milton, Ore.*)	———	———	———	———	———	———	Cent. Han. Bk. & Tr. Co., N. Y., 1st N., **Port.**
Gardiner 400 Douglas K3	**First National Bank** d●‡'14 $225-20% *par* 100 96-271	G. S. Hinsdale	T. W. Angus H. L. Edmunds	E. E. Williams	Miss F. E. Janelle	25,000	23,730	362,000	4,440	85,500	264,340	10,600	54,730	Am. N. and U. S. N. Bk., Port.; W. F. Bk. & Un. Tr. Co., San F.
Gaston 221 Washington D6	**Gaston State Bank** d⑤●‡§'11 $300-10% *par* 100 96-174	**Jay Gibson**	**J. E. Blum** Jas. A. Baker	J. C. Say	———	10,000	10,240	186,820	———	107,420	43,920	11,700	44,030	**U. S. N., Port.**
Gervais 268 Marion E7	Gervais State Bank ⑤‡§'07 10% *par* 100 96-175	G. T. Wadsworth	L. M. Wadsworth	**Helen Hiller**	———	10,000	5,070	160,970	———	85,170	24,860	3,840	62,170	**N. Park, N. Y.**; Am. N., Port.; **Ladd & Bush, Bkrs., Salem.**
Glendale 548 Douglas O5	Glendale State Bank 96-176 d§⑤●‡§'05	J. M. Throne	A. A. Snyder	G. I. Wardrip	Bessie Siemers	25,000	8,000	215,000	10,000	115,000	80,000	23,000	40,000	**N. Park, N. Y.; U. S. N., Port.**; W. F. Bk. & Union Tr. Co., San F.
▲**Gold Beach** 321 Curry P2	Curry County Bank d⑤●‡§'10 $145-10% *par* 100 **96-177**	C. H. Bailey, *Ch. of Bd, and Pres.*	**G. D. Wood**	C. H. Young	———	25,000	10,430	174,360	20,000	60,210	119,350	7,190	43,040	**N. Park, N. Y.; U. S. N., Port.**; Crocker 1st N., San F.; Bk. of So. Western Ore., Marshfield.
Grand Ronde 280 Polk F5	Bank of Grand Ronde §'22 $125-5% *par* 125 96-313	Clarence Butt	J. G. Fleck	J. C. Barry	———	16,000	4,770	117,090	140	18,840	64,700	2,850	51,610	U. S. N., Port.
▲**Grants Pass** 3151 Josephine P5	**FIRST NATIONAL BANK OF SOUTHERN OREGON** d⑤T●‡'89 $250-16% *par* 100 96-58	H. D. Norton	L. B. Hall	R. K. Hackett	J. T. Fry K. Hammerbacher	50,000	99,850	1,267,110	50,000	482,100	750,870	33,260	200,730	N. Park, N. Y.; Cont. Ill. Bk. & Tr. Co., Chi.; Crocker 1st N., San F.; 1st N., Port.
" ——— "	**GRANTS PASS AND JOSEPHINE BANK** ◆ 96-59 $160-12% *par* 170 d⑤●‡§'21	I. A. Robie	G. P. Jester	S. H. Baker	A. K. Cass	87,500	65,000	950,000	———	460,000	410,000	50,000	182,000	N. City., N. Y.; Crocker 1st N. and A. & L. Paris N., San F.; U. S. N., Port.
Grass Valley 317 Sherman D13	Citizens Bank ●‡§'03 $160-20% 96-179	**Roy J. Baker**	G. C. Vintin	Roy J. Baker	Bert C. Baker	20,000	6,300	134,500	18,160	154,260	5,000	4,660	15,040	Chase N., N. Y.; Cont. Ill. Bk. & Tr. Co., Chi.; Port. N. and U. S. N., Port.
Gresham 1103 Multnomah D8	Bank of Gresham d⑤●‡§'10 *par* 100 96-130	H. A. Lewis	**W. E. Markell**	C. E. Johnson	**M. C. Hagberg**	15,000	11,550	397,620	———	126,600	135,750	38,110	123,700	Chase N., N. Y.; Cont. Ill. Bk. & Tr. Co., Chi.; U. S. N. and Am. N., Port.
" ——— "	First State Bank d§⑤T●‡§'05 *par* 100 ◆ **96-129**	A. Meyers	Theo. Brugger	C. J. Lundquist	Roy H. Gibbs	30,000	38,730	706,290	1,720	117,480	570,340	32,450	56,470	**N. City, N. Y.; 1st N., Port.**
Haines 503 Baker F21	**Bank of Haines** ●‡§'12 $125 *par* 100 ◆ 96-180	**Frank Loennig**	L. E. Garrison	Hugh McCall	———	25,000	3,500	240,000	———	170,000	35,000	7,550	55,950	N. Park, N. Y.; Bk. of Ore. City, Ore. City
Halfway 324 Baker F24	**First National Bank** d⑤●‡'10 $120 *par* 100 **96-181**	J. P. Ritter	**Claude Officer**	W. W. Evans	Clair Ritter	25,000	7,910	179,840	———	137,970	25,630	9,000	40,150	**Chase N., N. Y.; U. S. N., Port.**; Citiz. N., Baker.
Halsey 339 Linn H6	Halsey State Bank d⑤●‡§'10 20% *par* 100 96-182	C. H. Koontz, *Ch. of Bd, and Pres.*	D. Taylor	B. M. Bond	**L. D. Taylor**	25,000	15,050	268,260	———	203,300	2,740	5,540	96,730	Cent. Han. Bk. & Tr. Co., **N. Y.**; U. S. N., **Port.**; Crocker 1st N., **San F.**; 1st N., Albany.
Harper 236 Malheur J22	**Harper State Bank** d●‡§'07 96-233	J. D. Fairman	Harry Fairman	E. L. Morton	———	15,000	2,000	90,000	———	45,000	15,000	14,000	33,000	**1st N., Ontario.**
Harrisburg 573 Linn I6	**First National Bank** 12% *par* 100 96-183 d§⑤T●‡'08	W. A. Lane	G. J. Wilhelm	G. J. Wilhelm	**Nona B. Hoyt.** **W. W. Windell**	25,000	27,070	234,310	6,250	154,560	71,330	32,290	34,440	Cent. Han. Bk. & Tr. Co., **N. Y.**; U. S. N., **Port.**; **Anglo & Lon. Paris N., San F.**; 1st N., Eugene.
Helix 290 Umatilla B19	Bank of Helix d●‡§'04 $200-8% ◆ **96-184** *par* 100	Gunder Terjeson, *Ch. of Bd, and Pres.*	Carl Engdahl	E. E. Tate	Leila N. Rice	25,000	36,690	158,730	54,260	198,290	23,510	20,520	32,360	Inland Empire, Pendleton; 1st N., Port.; Spokane & Eastern Tr. Co., Spokane.
▲**Heppner** 1324 Morrow D17	Farmers & Stockgrowers National Bank d⑤●‡'17 $100-5% *par* 100 96-281	J. W. Beymer	J. D. French	E. D. Hallock	L. A. Allinger	50,000	8,220	357,940	6,600	339,130	12,890	11,800	58,940	Cent. Han. Bk. & Tr. Co., **N. Y.**; **Bk. of Cal. N. A., Port.**
" ——— "	**First National Bank** d⑤●‡'87 $200-8% **96-117** *par* 100	**Frank Gilliam**	**W. P. Mahoney**	**W. E. Moore**	R. F. Corrigall	100,000	28,510	829,340	67,150	697,300	156,820	78,430	92,450	Chem. Bk. & Tr. Co., N. Y.; Old N. Bk. & Un. Tr., **Spokane**; **1st N., Port.**
Hermiston 655 Umatilla B17	**First National Bank** ●‡'06 **96-127**	F. B. Swayze	R. Alexander	A. H. Norton	———	25,000	31,850	255,620	6,250	156,660	101,060	18,600	42,410	Cent. Han. Bk. & Tr. Co., **N. Y.**; U. S. N., **Port.**
▲**Hillsboro** 2468 Washington D6	Commercial National Bank $250 *par* 100 96-81 d●‡'12	Edw. Schulmerich	E. I. Kuratli	W. C. Christensen	A. O. Johnson Melvin Schulmerich	75,000	28,410	1,010,760	4,120	616,950	328,010	47,470	125,860	Guaranty Tr. Co., N. Y.; Cont. Ill. Bk. & Tr. Co., Chi.; U. S. N., Port.; Dex. Hor. N., Seat.; Crocker 1st N., San F.
" ——— "	**Shute Savings Bank** *par* 100 96-80 d§⑤T●‡§'89	L. J. Merrill	L. T. McPheeters	C. Jack, Jr.	**W. V. Bergen**	60,000	23,400	1,046,370	———	467,000	470,000	57,700	135,000	N. City, N. Y.; Cont. Ill. Bk. & Tr. Co., Chi.; 1st N., U. S. N., and West Coast N., Port.; N. Bk. Com., Seattle.

Digitized for FRASER
https://fraser.stlouisfed.org
Federal Reserve Bank of St. Louis

Banks Advertising in this Directory give Prompt Attention to Collections and Correspondence

Number under Name of Bank is the New Transit Number given to each bank in U. S. exclusively by The Rand-McNally Bankers' Directory, under the authority of The American Bankers Ass'n.

OREGON—Continued

Non-Bank Towns with Nearest Banking Point (Indexed Acces.), Lawyers, Laws (indexed) in back of this volume. For Interest Rates, Holidays, etc., see Laws.

Town and County. ▲County Seats. Entire State No. 12 F. R. D. Portl'd Br.	●Mem. A.B.A. ²⁵New §State †Priv. ‡Mem. State B. Ass'n. [Estab. ◆Fed. Res. Depts: T-Trust B-Bond d-Safe Dep. ⑧Sav. $Last Sale %Div.	President.	Vice-President.	Cashier.	Ass't Cashier.	Liabilities. Paid-up Capital	Surplus and Profits	Deposits	Other Liabilities	Resources. Loans and Discounts	Bonds and Securities	Miscellaneous	Cash & Exchanges, Due from Banks	Principal Correspondents.
▲Hood River 3195 Hood River C11	Butler Banking Co. ⑧●‡$1900 ◆ 96-71	Truman Butler Leslie Butler, *Ch.*	A. M. Smith C. H. Vaughan	Harold Hershner	C. C. Lindley	$ 125,000	$ 58,030	$1 080 000	$ 18,220	$ 775,390	$ 79,240	$ 125,990	$ 175,860	Irv. Tr. Co., N. Y.; U. S. N., Port.; Bk. of Cal. N. A., San F.
" ------ "	**First National Bank** *par* 100 96-72 d⑧T•‡'04	E. O. Blanchar A. D. Moe, *Ch.*	C. Dethman	S. J. Moore	L. M. Baldwin C. C. Crew	100,000	42,220	1,031,370	----------	471,490	317,950	54,560	329,590	Cent. Han. Bk. & Tr. Co. and Irv. Tr. Co., N. Y.; 1st N., Chi.; U. S. N., Port.
Hubbard 320 Marion E7	**State Bank of Hubbard** *par* 50 96-135 ⑧•‡$'10	L. A. Beckman	August Will	Ruth E. Calvert	----------	10,000	5,130	190,570	10,150	139,910	35,870	11,130	28,950	U. S. N. and Hibernia Com'l & Sav. Bk., Port.; Ladd & Bush, Bkrs., Salem.
Huntington 666 Baker H23	**Bank of Huntington** •‡$'98 $135 *par* 100 96-186	Edna B. Northey	F. E. Peterson	F. E. Peterson	Blanche A. Peterson	25,000	5,000	160,880	790	78,170	54,680	5,510	53,320	Chase N., N. Y.; Oma. N., Oma.; U. S. N., Port.
Independence 1143 Polk F6	Farmers State Bank 10% 96-253 d⑧•‡$'12	C. W. Irvine	J. B. Parker	C. G. Irvine	G. C. Smith	25,000	10,440	276,750	----------	229,380	31,190	26,940	24,680	N. Park, N. Y.; U. S. N., Port.; Crocker 1st N., San F.
" ----- "	First National Bank d⑧•‡'89 $125 *par* 100 96-187	R. M. Walker	A. L. Thomas	I. D. Mix	----------	50,000	15,000	378,870	27,930	220,250	138,870	43,560	69,120	Chase N., N. Y.; 1st N. and U. S. N., Port.; Anglo & Lon. Paris N., San F.
John Day 321 Grant H18	**Grant County Bank** •‡$1900 10% *par* 100 96-190	J. A. Laycock, *Ch. of Bd. and Pres.*	Herman Oliver	E. J. Bayley	J. N. Pocock	40,000	100,900	859,860	----------	510,190	114,240	61,250	315,090	Cent. Han. Bk. & Tr. Co., N. Y.; Cont. Ill. Bk. & Tr. Co., Chi.; U. S. N., Port.; 1st N., Baker.
Joseph 770 Wallowa D23	Joseph State Bank d•$'13 $120 96-261	Edgar Marvin	D. G. Tucker	Cecil Childers	----------	33,000	470	124,770	13,310	122,730	14,700	16,950	17,170	U. S. N., Port.; Stockgrowers & Far. N., Wallowa.
Junction City 687 Lane I5	**First National Bank** d⑧T•‡'93 8% *par* 100 96-192	W. C. Washburne	C. B. Washburne B. A. Washburne	F. W. Moorhead	----------	50,000	22,210	462,120	12,500	338,850	112,300	32,990	62,700	Chase N., N. Y.; 1st N., Chi.; U. S. N., Port.; A. & L.-Paris N., San F.
" ------ "	Junction City State Bank 7% *par* 100 96-308 d⑧•‡$'21	S. Mogensen	C. F. M. Ruder	S. Lehman	Mette Pitney	25,000	6,180	275,750	----------	159,980	70,100	17,870	58,990	Cont. Ill. Bk. & Tr. Co., Chi.; West Coast N., Port.; Bk. of Com., Eugene.
Juntura 127 Malheur K21	First Bank of Juntura •‡$'13 *par* 100 96-260	A. F. Masterson	J. N. Jones	Dan Gallagher	Mae Murphy	20,000	10,620	66,890	----------	80,910	2,320	2,100	12,170	Boise City N., Boise; Ontario N. and 1st Ontario N., Ontario.
▲Klamath Falls SF Klamath Q9 4801	**AMERICAN NATIONAL BK.** $250-10% *par* 100 96-306 d⑧•‡'20	W. C. Dalton	M. S. West	E. M. Bubb	Oscar Shive	100,000	108,420	2,015,120	106,260	1,245,740	583,530	57,790	442,730	Cent. Han. Bk. & Tr. Co., N. Y.; Cont. Ill. Bk. & Tr. Co., Chi.; W. F. Bk. & Union Tr., San F.; 1st N., Port.
" ------ "	**First National Bank** d⑧•‡'03 $180-6% *par* 100 96-64	J. A. Gordon	C. B. Crisler S. E. Martin	Leslie Rogers L. L. Porter, *A. C.*	J. I. Beard J. M. Glover	200,000	103,060	3,510,510	109,480	1,600,910	1,398,190	113,450	810,500	N. City, N. Y.; U. S. N., Port.; Crocker 1st N. and W. F. Bk. & Un. Tr., San F.
" ------ "	**OREGON BANK & TRUST CO.** $135 *par* 100 96-323 d⑧⑧•‡$'27	J. P. Duke, *Ch. of Bd. and Pres.*	Geo. R. Lindley	Geo. R. Lindley	Bernard Hockland	75,000	12,800	483,400	----------	337,520	123,980	10,960	98,730	N. Y. Tr. Co., N. Y.; Bk. of Calif. N. A., Port.; Am. Tr. Co., San F.; Bk. of Italy N. Tr. & Sav. Assn., Sac.
▲LaGrande 6913 Union E20	*Equitable Savings Bank*	(*Voluntary Liquidation, February 28, 1929*)												
" ------ "	**LA GRANDE NATIONAL BANK** $125-6% *par* 100 96-43 d⑧•‡'87	A. T. HILL FIRST AND O	F. L. MEYERS LDEST ESTABLI	H. E. COOLIDGE SHED BANK.	E. ZUNDEL H. A. ZURBRICK	200,000	68,490	1,665,630	197,100	1,369,270	332,690	112,770	316,490	Chase N., N. Y.; 1st N., Chi. and Port.; Fid. N. Bk. & Tr. Co., Kan. C.
" ------ "	**UNITED STATES NATIONAL BANK** $165-8% 96-44 ⑧•‡'09	A. J. STANGE Send your collec WE GET RESU	T. J. SCROGGIN tions direct to us LTS.	L. H. BRAMWELL for prompt, effici	CHESTER THOMPSON ent service.	100,000	51,380	1,622,080	98,600	1,121,930	356,980	112,900	280,240	Cent. Han. Bk. & Tr. Co., N. Y.; Cont. Ill. Bk & Tr. Co., Chi.; U. S. N., Port.; Fid. N. Bk. & Tr. Co., Kan. C.
▲Lakeview 1139 S. F. Lake R14	**Bank of Lakeview** ⑧T•‡$'98 20% *par* 250 96-102	Fred Reynolds	J. D. Heryford	F. W. Payne	D. F. Brennan	100,000	162,350	675,710	----------	702,840	111,440	----------	123,780	1st N., Port.; A. & L. P. N., San F.; Calif. N., Sac.
" ------ "	Commercial National Bank $140-8% *par* 100 96-285 d⑧•‡'17	F. M. Miller	J. C. Flynn C. D. Arthur	W. V. Miller	A. J. Swift Irene I. Court	150,000	57,330	483,370	104,950	590,400	55,110	45,740	104,390	Crocker 1st N., San F.; 1st N. and U. S. N., Port.; Washoe County, Reno, Nev.
" ------ "	First National Bank •‡'04 $225-8% *par* 100 96-103	H. A. Brattain	Mabel E. Hotchkiss	D. J. Wilcox	MeredithAnderson	50,000	58,920	287,600	209,280	418,830	69,500	16,270	101,200	Chase N., N. Y.; Crocker 1st N., San F.; West Coast N., Port.
" ------ "	Lake County Loan & Sav. Bk. $100-4% *par* 100 96-104 d⑧$'05	H. A. Brattain, *Ch. of Bd. and Pres.*	Mabel E. Hotchkiss	D. J. Wilcox	MeredithAnderson	40,000	19,090	251,210	----------	209,310	30,950	15,100	54,930	1st N., Lakeview.
Lebanon 1805 Linn H7	First National Bank d⑧•‡'08 $207-12% *par* 100 96-86	S. P. Bach Sam'l M. Garland, *Ch.*	J. C. Mayer	J. C. Irvine	Eleanor Bohle	50,000	24,360	617,500	78,000	302,760	363,080	27,700	76,310	U. S. N., Port.; 1st N., Albany.
" ------ "	**Lebanon National Bank** $100-8% *par* 100 96-87 d⑧•‡'09	J. C. Booth	J. K. Weatherford	W. M. Brown	T. G. Cowgill	35,000	1,830	182,170	10,000	100,450	53,040	25,650	49,850	Cent. Han. Bk. & Tr. Co., N. Y.; U. S. N., Port.
▲Madras 337 Jefferson G12	First National Bank d⑧•‡'20 $125 *par* 100 96-298	A. E. Kern	H. W. Turner	Howard W. Turner	L. C. Buchner	25,000	7,250	224,900	----------	108,470	82,380	10,980	55,320	Chase N., N. Y.; 1st N., Port.
Malin 110 Klamath R11	Malin State Bank d⑧⑧T•‡$'19 $125 *par* 100 96-293	A. Kalina, *Ch. of Bd. and Pres.*	G. W. Myers	R. C. Dobrusky	Hazel Dobrusky	15,000	500	80,000	----------	65,000	10,000	----------	20,500	West Coast N., Port.; Am. N., Klamath Falls.

Banks Advertising in this Directory give Prompt Attention to Collections and Correspondence

Digitized for FRASER
...d.org
...k of St. Louis

Number under Name of Bank is the New Transit Number given to each bank in U. S. exclusively by The Rand-McNally Bankers' Directory, under the authority of The American Bankers Ass'n.

OREGON—Continued

Non-Bank Towns with Nearest Banking Point (Indexed Acces.), Lawyers, Laws (indexed) in back of this volume. For Interest Rates, Holidays, etc., see Laws.

Town and County. ▲County Seats. Entire State No. 12 F. R. D. Portl'd Br.	●Mem. A.B.A. ⁿNew §State †Priv. ‡Mem. State B. Ass'n. [Estab. ◆Fed. Res. Depts: T-Trust B-Bond d-SafeDep. ⓢSav. $LastSale%Div.	President.	Vice-President.	Cashier.	Ass't Cashier.	Liabilities. Paid-up Capital	Surplus and Profits	Deposits	Other Liabilities	Resources. Loans and Discounts	Bonds and Securities	Miscellaneous	Cash & Exchanges, Due from Banks	Principal Correspondents.
Marshfield 4034 Coos L2	American Bank 96-317 ⓢ●§'24	W. U. Douglas	Frank Lowe, G. E. Taber	Geo. F. Winchester		$ 150,000	$ 11,390	$ 376,840	$ 4,250	$ 193,420	$ 152,600	$ 120,000	$ 76,440	N. City, N. Y.; Anglo & London Paris N., San F.; Am. N., Port.
" "	Bank of Southwestern Oregon ◆ 96-61 dⓑⓢ●‡§'89 6% *par* 100	Jas. E. Montgomery *Ch. of Bd, and Pres.*	John D. Goss	Mair A. Dano	E. E. Wiper	100,000	22,030	801,390	136,130	519,330	373,760	93,350	73,110	N. City, N. Y.; Bk. of Cal. N. A., San F.; 1st N. and U. S. N., Port.
" "	Coos Bay National Bank 96-274 dⓢ†●‡'15	R. F. Williams	L. A. Liljeqvist	Reidar Bugge	J. F. Williams	50,000	16,870	644,180		151,330	382,330	45,000	132,400	U. S. N., Port.; Crocker 1st N., San F.
" "	First Nat. Bank of Coos Bay $200-8% 96-62 dⓑ†●‡'04 *par* 100	W. S. Chandler	B. R. Chandler, *V.P. and Tr. Off.*	W. E. Butler	John Ferguson, *A. Cash. and A. Tr. Off.*	100,000	34,490	1,619,930	99,990	582,090	808,010	116,500	347,830	N. Park, N. Y.; Cont. Ill. Bk. & Tr. Co., Chi.; W. F. Bk. & Un. Tr., San F.; U. S. N., Port.
Maupin 198 Wasco E12	Maupin State Bank $150-12% *par* 100 96-270 d●‡§'14	L. C. Henneghan	L. S. Stovall	F. D. Stuart	Geo. McDonald	25,000	12,000	250,000		187,000	20,000	30,000	50,000	U. S. N., Port.
▲**McMinnville** 2767 Yamhill E6	First Loan & Savings Bank 10% *par* 100 96-70 dⓑ §'11	Frank Wortman	M. F. Corrigan	H. L. Toney, *Sec.*		30,000	25,000	463,000		230,000	225,000	900	62,100	1st N., McMinnville.
" "	**FIRST NATIONAL BANK** *par* 100 96-67 d●‡'83	**FRANK WORTMAN Send us your C**	**M. F. CORRIGAN ollections, Bill of**	**H. L. TONEY Lading Drafts, pt personal atten**	**RALPH WORTMAN FRED WORTMAN F. W. SITTON tion.**	50,000	57,000	650,000	42,900	320,000	275,900	50,000	154,000	N. City, N. Y.; 1st N., Chi.; U. S. N. and 1st N., Port.; Crocker 1st N., San F.
" "	*McMinnville National Bank*	**Cash and Time** *(Consolidated with*	**Items for prom** *the United States N*	*ational Bank)*										
" "	**UNITED STATES NAT'L BANK** *par* 100 96-69 dⓢ†●‡'88	E. C. Apperson, Arthur McPhillips, *Ch.*	W. S. Link, G. L. Briedwell	L. H. Briedwell	C. K. Knickerbocker	125,000	107,900	1,747,860	125,000	800,510	914,590	100,560	290,100	Cent. Han. Bk. & Tr. Co., N.Y.; Cont. Ill. Bk. & Tr. Co., Chi.; U. S. N. and 1st N., Port.; Wells Fargo Bk. & Un. Tr. Co., San F.; Dexter Horton N., Seattle; Ladd & Bush, Salem, Ore.
▲**Medford** 5756 Jackson Q6	***Farmers & Fruitgrowers Bk.** 4% *par* 100 96-25 dⓑⓢ●‡§'09	Delroy Getchell, *Ch. of Bd. and Pres.*	C. E. Gates	F. E. Wahl	Miss G. P. Roberts	50,000	19,210	274,730	360	218,430	26,950	64,360	34,570	N. Park, N. Y.; U. S. N. and 1st N., Port.; Crocker 1st N., San F.
" "	***FIRST NATIONAL BANK** 96-23 ⓢ●‡'05	**E. E. HARDER SEND US YOU Collections, Bill Items Given P for on Day of**	**C. M. ENGLISH R MEDFORD IT of Lading Drafts, rompt Attention, Payment.**	**ORIS CRAWFORD EMS DIRECT. Cash and Time and Remitted**	**O. D. FRAZEE R. E. SWEENEY E. THORNDIKE**	100,000	71,040	2,148,560	104,000	896,170	1,026,510	100,210	400,710	Chase N., N. Y.; Cont. Ill. Bk. & Tr. Co., Chi.; Am. Tr. Co., San F.; 1st N., Port.
" "	***Jackson County Bank** ◆ 96-22 ⓢ†●‡§'88	C. W. McDonald	C. I. Hutchison, W. I. Vawter	V. H. Vawter	S. V. Davis, W. L. Beeney	100,000	36,750	1,652,110	10,000	968,060	404,090	66,680	360,020	Irv. Tr. Co., N. Y.; 1st N., Chi.; Anglo & Lon. Paris N., San F.; U. S. N., Port.
" "	***Medford National Bank** $150-10% 96-24 dⓢ†●‡'06 *par* 100	W. H. Gore	J. A. Perry	John S. Orth	Geo. T. Frey, Clara M. Wood	100,000	40,390	1,330,010	15,000	817,320	276,400	93,100	298,580	N. City, N. Y.; Cont. Ill. Bk. & Tr. Co., Chi.; Wells Fargo Bk. & Union Tr. Co., San F.; 1st N., Port.
" "	Medford Clearing House *(Members indicated by a ★)*													
Merrill 237 S. P. Klamath R10	First National Bank $150 *par* 100 96-198 dⓢ●‡'11	A. M. Collier	G. W. Offield	W. F. Fruits	M. A. Bowman	25,000	8,490	255,210	24,350	153,650	67,090	9,930	82,380	Chase N., N. Y.; W. F. Bk. & Un. Tr., San F.; U. S. N., Port.
Mill City 1214 Marion G8	Mill City State Bank $150 *par* 100 96-295 ⓢ●‡§'19	W. W. Allen	D. B. Hill	D. B. Hill	J. I. Gray Moore	15,000	4,000	187,000		98,050	63,300	12,650	32,000	U. S. N., Salem and Port.
Milton 1747 Umatilla B20	First National Bank $175 *par* 100 96-200 ⓢ●‡'89	J. H. Piper	S. A. Miller	T. C. Frazier, E. J. Davis, *A. C.*	J. E. Bateman, W. C. McKinney	50,000	26,090	843,250	30,000	563,360	179,710	57,480	148,790	Cent. Han. Bk. & Tr. Co., N. Y.; 1st N., Port.; Baker-Boyer N., Walla Walla, Wash.
Milwaukie 1172 Clackamas D8	First State Bank $400-20% *par* 100 96-201 dⓑ●‡§'09	Philip Streib, *Ch. of Bd. and Pres.*	Phil. T. Oatfield	A. H. Zanders	Inez Oatfield	25,000	88,020	800,950	2,500	518,430	189,670	27,050	181,320	Irv. Tr. Co., N.Y.; Cont. Ill. Bk. & Tr. Co. Chi.; U. S. N., Port.
Mitchell 224 Wheeler H15	Mitchell State Bank 96-286 ⓢ●‡'18	L. L. Jones	P. R. Barnhouse	Fred Anderson	M. L. Anderson	25,000	7,490	138,350		86,060	29,990	8,960	45,830	1st N., Port.
Molalla 496 Clackamas E8	First National Bank 96-249 ⓑⓢ●‡'12	W. W. Everhart	J. R. Cole	E. G. Miller	D. H. Robbins	25,000	9,850	314,480	7,580	127,680	149,620	31,430	48,170	Bk. of Ore. C., Ore. C.; U. S. N., Port
Monitor 160 Marion E7	Monitor State Bank *par* 100 6% 96-283 dⓑⓢ‡§'18	B. F. Giesy	R. A. Conyne	C. W. Conyne		15,000	3,490	100,450	8,560	86,230	21,960	7,500	11,810	U. S. N., Port.
Monmouth 582 Polk F5	First National Bank $165-10% *par* 100 96-202 ●†'89	Ira C. Powell, J. B. V. Butler, *Ch.*	J. B. V. Butler	F. E. Chambers	Clares Powell	30,000	20,840	343,830	19,820	183,120	159,650	36,140	35,570	Gty. Tr. Co., N. Y.; U. S. N., Port.; Pac. N., San F.; Ladd & Bush, Bkrs., Salem.
Monroe 191 Benton I5	Monroe State Bank $275-12% *par* 100 96-203 dⓑ●‡§'10	H. O. Herron	T. H. Carpenter, B. K. Carpenter	S. H. Turner		10,000	12,710	140,160	18,240	104,250	55,910	7,050	13,900	Cent. Han. Bk. & Tr. Co., N. Y.; U. S. N., Port.; Benton Co. State, Corvallis.
▲**Moro** 418 Sherman D13	Moro State Bank $100 *par* 100 96-204 ●‡§'03	W. H. Ragsdale	L. Barnum	W. D. Wallan	J. L. Searcy	50,000	7,500	217,540	164,460	368,440	8,580	25,260	37,220	Cent. Han. Bk. & Tr. Co., N. Y.; 1st N., The Dalles; Bk. of Calif N. A., Port.
" "	*(Consolidation of Bank of Mo*	*ro and Farmers Stat*	*e Bank)*											
Mosier 259 Wasco C11	*Mosier Valley Bank*	*(Consolidated with*	*First National Ban*	*k, Hood River, Ore.*	*May* 11, 1929)									
Mt. Angel 936 Marion F7	Bank of Mt. Angel $210-8% *par* 100 96-206 d●‡§'05	J. W. Ebner	Fred Schwab	J. J. Keber	Alois Keber	50,000	26,120	445,500		199,220	184,730	4,000	133,670	West Coast N. and U. S. N., Port.
" "	First National Bank $140-10% *par* 120 96-314 d●‡'22	R. J. Welton	Paul S. Fox	N. M. Lauby	C. J. Terhaar	30,000	8,170	210,640		83,690	125,470	16,350	23,310	Cont. Ill. Bk. & Tr. Co., Chi.; U. S. N., Port.
Multnomah 300 Multnomah C7	Multnomah Com'l & Sav. Bk. $135-6% ◆ 96-318 dⓢ‡§'24 *par* 100	Henry Raz, *Ch. of Bd. and Pres.*	E. E. Fitzwater	W. H. Blake	John L. Kort	25,000	6,470	214,960	18,370	190,750	27,560	24,230	22,250	U. S. N. and Am. N., Port.
Myrtle Creek 385 Douglas N5	Citizens State Bank $250-20% *par* 200 96-207 d●‡§'07	T. L. Brewer, *Ch. of Bd. and Pres.*	Fred Weaver	G. R. Bates		10,000	11,500	210,000		120,000	50,000	11,500	50,000	Chase N., N. Y.; 1st N., Port.; Douglas N., Roseburg.

Banks Advertising in this Directory give Prompt Attention to Collections and Correspondence

Digitized for FRASER
https://fraser.stlouisfed.org
Federal Reserve Bank of St. Louis

Number under Name of Bank is the New Transit Number given to each bank in U. S. exclusively by The Rand-McNally Bankers' Directory, under the authority of The American Bankers Ass'n.

OREGON—Continued

Non-Bank Towns with Nearest Banking Point (Indexed Acces.), Lawyers, Laws (indexed) in back of this volume. For Interest Rates, Holidays, etc., see Laws.

Town and County. ▲County Seats. Entire State No. 12 F. R. D. Portl'd Br.	●Mem. A.B.A. ⁿNew §State †Priv. ‡Mem. State B. Ass'n. [Estab. ◆Fed. Res. Depts: T-Trust B-Bond d-SafeDep. ⓢSav. $LastSale%Div.	President.	Vice-President.	Cashier.	Ass't Cashier.	Liabilities. Paid-up Capital	Surplus and Profits	Deposits	Other Liabilities	Resources. Loans and Discounts	Bonds and Securities	Miscellaneous	Cash & Ex. changes, Due from Banks	Principal Correspondents.
Myrtle Point 934 Coos N3	**Bank of Myrtle Point** $160-8% ◆ 96-119 d ⓢ●‡$1900 *par* 100	A. J. Radabaugh	Jesse D. Clinton G. R. Dickinson, *Exec.*	Ralph D. Kring		$ 25,000	$ 11,590	$ 220,890		$ 138,140	$ 74,560	$ 18,250	$ 26,530	Cent. Han. Bk. & Tr. Co., N. Y.; Am. N., Port.; Am., Marshfield.
" ——— "	**Security Bank** d ⓢ●‡$'19 $200-15% *par* 100 96-292	R. C. Dement	N. G. W. Perkins	Karl Kaufman	H. G. Dement	25,000	40,000	525,000		275,000	150,000	21,200	100,000	**Chem.** Bk. & Tr. Co., N. Y.; Crocker 1st N., San F.; U. S. N., Port.
Newberg 2566 Yamhill E7	**First National Bank** ⓢ●‡'05 $135-6% *par* 100 96-75	W. H. Woodworth	A. R. Mills	R. P. Gill		50,000	22,000	430,000	$ 40,000	205,000	261,000		76,000	N. City, N. Y.; U. S. N., Port.; Crocker 1st N., San F.
" ——— "	**United States Nat. Bank** $300-15% *par* 100 96-74 d ⓢ†●‡'89	S. L. Parrett	H. M. Hoskins	R. A. Butt C. Butt, *Sec.*	C. N. Terrell W. C. Wilson	50,000	107,070	944,270	50,000	629,080	376,330	11,150	134,780	N. Park, N. Y.; Cont. Ill. Bk. & Tr. Co., Chi.; U. S. N. Port.
Newport 580 Lincoln G3	Bank of Newport ⓢ●‡$'25 $120 96-321	L. H. Payne	G. S. Humphrey	H. W. Gauntlett		25,000	7,500	175,000		90,000	79,000	12,670	25,820	West Coast N., Port.
North Bend 3268 Coos L2	**First National Bank** d ⓢ●‡'09 $165-10% 96-79	H. G. Kern	Robert Banks	J. H. Greves	C. P. Kibler	100,000	47,940	697,590	49,500	236,640	266,780	143,280	248,330	N. City, N. Y.; Cont. Ill. Bk. & Tr. Co., Chi.; U. S. N., Port.; Am. Tr. Co., San F.
North Plains 145 Washington C7	**North Plains Commercial Bk.** $175-8% 96-250 d ⓢ†$'11 *par* 100	W. E. Mays, *Ch. of Bd. and Pres.*	F. H. Sholes	E. A. Griffith	Florence Bunger	15,000	6,100	154,000	1,250	56,000	74,100		46,250	U. S. N., Port.; Com'l. N., Hillsboro.
North Portland —— Multnomah C7	**LIVE STOCK STATE BANK** $100 ◆ 96-280 ⓢ●‡$'17 *par* 100	B. C. DARNALL	G. A. PEIRSON	C. C. CLARKSON	RALPH E. WILLIAMS	50,000	11,720	586,330	24,000	409,220	133,210	6,060	123,550	Chase N., N. Y.; N. Bk. Rep., Chi.; U. S. N., Port.; W. F. Bk. & Un. Tr., San F.; N. Bk. Com., Seattle.
	Live Stock and Packing House items handled with dispatch.													
Nyssa 563 Malheur J24	**Malheur County Bank** ●‡$'06 96-138	H. J. Ward, *Ch. of Bd. and Pres.*	John Ray	J. P. Dunaway	O. G. Bauer H. A. Diven	25,000	57,160	648,880		416,090	131,400	27,500	156,050	Chase N., N.Y.; Stock Yds. N., Chi.; Boise City N., Boise, Ida.; 1st N., Port.
Oakland 516 Douglas L5	**E. G. Young & Co. Bank** $250-20% ◆ 96-137 d ⓢ●‡$'70 *par* 100	T. B. Garrison	D. M. Young	E. G. Young		50,000	25,000	850,000		420,000	313,000	62,000	130,000	U. S. N. Port.; Crocker 1st N., San F.
Ontario 2089 Malheur J24	**First National Bank** ⓢ●‡'01 96-106	A. L. Cockrum	Thomas Turnbull	H. B. Cockrum	L. B. Cockrum A. B. Cockrum	50,000	54,780	786,790	12,200	471,580	211,140	78,970	142,080	Cent. Han. Bk. & Tr. Co., N. Y.; 1st N., Chi.; U. S. N., Port.; Boise City N., Boise, Ida.
" ——— "	**ONTARIO NATIONAL BANK** 96-105 ⓢ●‡'98	CRAWFORD MOORE	J. W. CUNNINGHAM	C. R. EMISON	EARL BLACKABY	60,000	22,650	566,900	65,900	281,750	278,360	25,000	130,330	N. City, N. Y.; U. S. N., Port.; 1st N., Bk. of Ida., Boise.
▲**Oregon City** 5686 Clackamas D8	Bank of Commerce 9% *par* 100 ◆ 96-277 d ⓢ●‡$'15	John R. Humphrys Geo. H. Brown, *Ch.*	H. S. Mount O. G. Jones	O. G. Jones	K. E. Bauersfeld M. G. Nobel	200,000	44,630	1,689,880		698,100	814,920	152,640	268,850	Irv. Tr. Co. and Gty. Tr. Co., N. Y.; Wells Fargo Bk. & Union Tr. Co., San F.; U. S. N., Port.; 1st N., St. L.
" ——— "	**The BANK OF OREGON CITY** ◆ 96-52 ⓢ†●‡$'81	W. T. WRIGHT C. H. CAUFIELD, *Ch. of Bd.*	GEO. H. TRACY, JR.	S. L. STEVENS	PERCY P. CAUFIELD C. L. CARPENTER	150,000	38,530	1,845,470		668,560	914,150	129,190	322,090	N. Park, N.Y.; 1st N., Chi.; Crocker 1st N. and Anglo. & Lon. Paris N., San F.; U. S. N., Port.
	First and Oldest Established Bank. Collections a specialty. Prompt attention to all Banking matters entrusted to us.													
" ——— "	**First National Bank** d ⓢ●‡'89 96-53	M. D. Latourette	C. D. Latourette	F. J. Meyer	Geo. E. Swafford	50,000	30,000	1,003,400	12,500	273,970	595,650	23,220	198,060	Cent. Han. Bk. & Tr. Co., N. Y.; 1st N., Chi.; 1st N. and U. S. N., Port.
Oswego 1818 Clackamas D7	**Oswego State Bank** §'22 10% 96-316	W. B. Cook	L. C. Newlands	Chas. J. Sadilek	V. H. Sadilek	15,000	3,910	116,270		76,700	82,390	10,300	65,800	N. Park, N. Y.; U. S. N., Port.
Paisley 257 Lake O13	Paisley National Bank $110-5% 96-259 d ⓢ●‡'13 *par* 100	F. M. Miller	Eph. Miller W. V. Miller	C. F. Snider	Lera D. Snider	40,000	12,790	162,720	45,400	193,620	34,640	2,740	29,900	Crocker 1st N. and Am. Tr. Co., San F.; U. S. N., Port.; Com'l N., Lakeview.
Parkrose 409 (*Br. P. O. of Portla* Multnomah C8	Park Rose State Bank *nd*) $165 96-320 ⓢ●‡$'24 *par* 100	Ellis Laird	C. J. Schmiedeskamp L. Luscher	Helen Harter		15,000	330	99,940		69,800	12,820	9,030	23,610	U. S. N., and West Coast N., Port.
▲**Pendleton** 7387 Umatilla C19	California Joint Stock Land Bank '23	Roland Oliver, *Mgr.*				(*Agency of San Francisco, Calif.*)								
" ——— "	**FIRST NATIONAL BANK** 20% *par* 100 96-50 d ⓑⓕ†●‡'82	G. M. Rice	G. A. Hartman John Ankeny	Lyman G. Rice	J. R. Bowler	250,000	571,400	4,931,570	677,620	4,878,060	742,590	129,950	679,990	N. City, N.Y.; 1st N., Chi.; Crocker 1st N., San F.; U. S. N. and 1st N., Port.; Old N., Spok.; N. Bk. of Com., Seat.
" ——— "	Inland Empire Bank $135-6% ◆ 96-289 d ⓑⓕ†●‡$'19 *par* 100	J. W. Maloney	Edwin Winter L. L. Rogers	B. A. Davis		250,000	59,530	1,413,890	359,900	1,520,850	305,060	84,050	173,370	Gty. Tr. Co., N. Y.; U. S. N., Port.; Wells Fargo Bk. & Union Tr., San F.; Ex. N., Spok.
Philomath 591 Benton H5	**Philomath State Bank** ●‡$'11 96-211	C. H. Warriner	R. C. von Lehe	H. D. Moreland		15,000	7,000	160,000		130,000			61,000	Chase N., N. Y.; Benton Co. State, Corvallis.

Banks Advertising in this Directory give Prompt Attention to Collections and Correspondence

Digitized for FRASER
http://fraser.stlouisfed.org
Federal Reserve Bank of St. Louis

Number under Name of Bank is the New Transit Number given to each bank in U. S. exclusively by The Rand-McNally Bankers' Directory, under the authority of The American Bankers Ass'n.

PORTLAND—Reserve City

(Branch of Federal Reserve Bank, District No. 12)

(Multnomah Co., D 7) County Seat
Pop. 282,383

●Mem. A.B.A. ™New §State †Priv. ‡Mem. State B. Ass'n. [Estab. ◆Fed. Res. Depts: T-Trust B-Bond d-Safe Dep. ⓢSav. $Last Sale %Div.

	President.	Vice-President.	Cashier.	Ass't Cashier.	Paid-up Capital	Surplus and Profits	Total Deposits	Other Liabilities	Loans and Discounts	Bonds and Securities	Miscellaneous Resources	Cash & Exchanges, Due from Banks	Principal Correspondents.
AMERICAN NATIONAL BANK par 100 24-70 d⓪●‡'24 ◆ (Sixth & Morrison) (*Consolidation of Amerian Ex*	A. H. AVERILL CHAS. HALL, *Ch.* CARL DETERING, *V. P.*	JOHN A. DAVIS WALTER H. BROWN F. O. BATES	M. R. JAMIESON V. O. STEENROD, *A. Cash.*	A. R. PUCHNER J. H. CRUICKSHANK E. J. KLEIN G. E. STEPHENSON	$ 400,000	$ 98,400	$ 5,624,530	$ 11,970	$ 2,600,320	$ 1,67 9,01	$ 221,500	$ 1,634,070	Chase National Bank—New York Guaranty Trust Company—New York Continental Illinois Bank & Trust Co. Chicago Anglo & London Paris N. Bk.—San Francisco Bank of Italy National Trust & Savings Assn. San Francisco First National Bank—Seattle First National Bank—Portland United States National Bank—Portland
	Send Us Your Portland Items Direct For Prompt, Personal Attention.												
change and Portland National Banks)													
***THE BANK OF CALIFORNIA NATIONAL ASS'N** 24-6 ⓢT●‡'64	H. V. ALWARD, *Mgr.* F. GREENWOOD, *A. Mgr.*	J. T. BURTCHAELL, *A. Mgr.*	CHARLES LEIGH, *A. Mgr.* L. E. CABLE, *A. Mgr.*		8,500,000	9,291,530	(*Branch of San Francisco, Cal.*)						J. P. Morgan & Co., Irv. Tr. Co., and Bkrs. Tr. Co., N. Y.; N. Bk. Rep., Chi.; Phil. N., Phil.; 1st N., Minpls.; Com. Tr. Co., Kan. C.; Secur.-1st N. and Calif. Bk., Los A.; Midland Bk., Ltd., London.
	Our Pacific Coast connections enable us to offer PROMPT AND SATISFACTORY BANKING SERVICE												
Bank of East Portland dⓢ●‡$'19 12% 24-69 (100 Grand Ave.)	H. H. Newhall	R. M. Dobie	Roger Newhall	C. H. Johns	100,000	79,450	851,990	5,310	448,460	462,450	1,790	124,050	Cent. Han. Bk. & Tr. Co., N. Y.; Crocker 1st N., San F.; 1st N., Port.
Bank of Sellwood dⓢ●‡$'07 $150-10% *par* 100 24-58 (1635 E. 13th)	L. H. Alexander	Joseph Hume	L. D. Goodrich	G. C. Hoskins	50,000	50,060	773,180	1,260	434,380	287,450	88,850	63,830	N. Park, N. Y.; U. S. N., Port.
George W. Bates & Co. Bankers 24-52 d⓪●‡$'94 (553 Williams)	Geo. W. Bates	J. S. Birrel	J. S. Birrel	T. A. Lundberg	100,000	25,770	1,330,210		801,030	340,600	81,110	233,240	Cent. Han. Bk. & Tr. Co., N. Y.; Cont. Ill. Bk. & Tr. Co., Chi.; Crocker 1st N., San F.; 1st N., Port.
Brotherhood National Bank $125-2% *par* 100 24-77 d⓪●‡'24 (87-4th St.) (*Formerly Brother*	D. J. Allman, *Ch. of Bd. and Pres. hood Co-operative N*	B. V. Chappel F. N. Wells *ational Bank)*	H. C. Baker	S. H. Kromer	200,000	63,390	2,227,300	234,470	195,010	2,150,370	112,570	267,210	Empire Tr. Co., N. Y.; Cont. Ill. Bk. & Tr. Co., Chi.; Engineers N., Clev.; City N., San F.
***CANADIAN BK. OF COMMERCE** 13% 24-2 ●‡$'67 (4th and Stark)			E. B. Ireland, *Mgr.*		24,823,400	24,823,400	(*Branch of Toronto, Ontario*)						Canadian Bk. of Com., N. Y.; 1st N., Chi.; Canadian Bk. of Com., San F. and Seattle.
nCentral National Bank ⓢ●‡'29 24-83 (Grand Ave and East Oak St.)	J. C. Ainsworth	F. C. Hak F. S. Meagher W. L. J. Davies	Carl Vaughan	Bruce Clay	200,000	31,210	270,530		261,12-	78,160	39,220	123,240	U. S. N., Port.
*Citizens National Bk. d⓪●‡'90 $190 24-19 (Grand and E. Alder) (*Formeriy Citizens Bank)*	E. A. Clark	A. A. Binford R. B. Lloyd G. W. Weatherly	Herbert Ambler	J. R. Young D. M. Cameron	200,000	293,420	4,170,980	21,810	2,549,570	1,061,750	127,540	947,350	Chase N., N. Y.; Cont. Ill. Bk. & Tr. Co., Chi.; Am. Tr. Co., San F.; West Coast N., Port.; Bk. of Montreal, Vancouver, B. C.
Equitable Trust Co. BT‡$'13 $105 *par* 100 24-64 (353 Stark) (*Formerly Lumbermens Trust Co.*)	E. C. Brouaugh	L. S. Franck	W. P. Briggs, *Sec.*	C. G. Pattison, *A. Sec.* E. F. Paulsen, *A. Sec.*	200,000	33,530	476,710 (*Trust*)	40,560	105,220	127,700	38,180	479,700	Am. N., Port.
*Federal Reserve Bank of San Francisco 24-1 ● (Porter Bldg. 6th & Oak Sts.)	(*Portland Branch Federal Reserve Bank of San Francisco, Cal. For complete data see page* 33)												
***FIRST NATIONAL BANK** $200-12% *par* 100 24-4 dBⓒT●‡'65 (5th and Stark)	C. F. ADAMS	E. A. WYLD E. R. CORBETT E. B. MacNAUGHTON C. C. COLT E. H. GEARY A. W. GROTH	T. T. ASHTON B. F. STEVENS, *A. Cash.* J. H. MOIR, *A. Cash.*	T. W. PETERS H. L. LOOK H. S. BURDIN A. L. MILLS, Jr. J. H. MACKIE G. G. WYLD H. A. FREEMAN	2,500,000	1,262,730	44,665,770	725,450	19,047,820	20,168,270	1,159,960	8,777,880	Equitable Tr. Co., 1st N., Int'l Accept. Bk., Inc., J. P. Morgan & Co., N. City, and Chem. Bk. & Tr. Co., N. Y.; 1st N. and Cont. Ill. Bk. & Tr. Co., Chi.; Merch. N. and 1st N., Bos.; Am. Tr. Co., Bk. of Italy N. Tr. & Sav. Assn., and Anglo & Lon. Paris N., San F.; 1st N., St. P.; Fid. N. Bk. & Tr. Co., Kan. C.; Secur.-1st N., Los A.; Barclays Bk., Ltd., Brown, Shipley & Co., Lloyds Bk., Ltd., and N. Provincial Bk., Ltd., London.
	Adequately equipped to serve individuals and Banks having business in Portland and the Northwest. We invite Your Account.												
First National Bank of Linnton $100 *par* 100 24-71 d⓪●‡'08 (*Linnton P. O.*)	S. A. Wilson, *Ch. of Bd. and Pres.*	E. A. Johnson Roy A. Johnson	Clifford Carlson		25,000	9,480	291,350		115,700	124,190	26,950	58,990	U. S. N., Port.
***HIBERNIA COM'L & SAVINGS BANK** $170-6% ◆ 24-17 dBⓒT●‡$'92 *par* 100 (273 Washington)	J. F. DALY	LANSING STOUT C. B. SEWALL GUY N. HICKOK, *A. V. P.*	F. I. WEBER H. L. EDWARDS, *Asst.* C. F. REILLY, *Tr. Off.*	C. V. GALLOWAY C. F. GLEASON W. SPLIID, *Mgr. For. Dept.*	500,000	234,670	7,613,430	54,550	4,357,100	2,315,000	305,550	1,424,990	N. Park and Gty. Tr. Co., N. Y.; 1st N. and Cont. Ill. Bk. & Tr. Co., Chi.; Am. Tr. Co., San F.; Hibernia Bk. & Tr. Co., N. O.; Mellon N., Pitts.; Phil. N., Phil.; Bk. of Italy N. Tr. and Sav. Assn., Los. A.
	If you will send a letter of introduction, we will give every attention to your custo*mers who may be moving to Portland.*												
LIVE STOCK STATE BANK $100 *par* 100 96-280 ⓪●‡$'17 (*Union Stock Yards N., Portland*)	B. C. Darnall	G. A. Peirson	C. C. Clarkson	R. E. Williams	50,000	11,720	586,330	24,000	409,220	133,210	6,060	123,550	Chase N., N. Y.; N. Bk Rep., Chi.; U. S. N., Port.; W. F. Bk. & Un. & Tr. Co., San F.; N. Bk. Com. Seat.
	A Clearing House for Live Stock and Live Stock Packing House Items Handled with Dispatch.												
Lumbermens Trust Company	(*See Equitable Trust Company*)												

(*Portland banks continued on next page*)

Banks Advertising in this Directory give Prompt Attention to Collections and Correspondence

Digitized for FRASER
https://fraser.stlouisfed.org
Federal Reserve Bank of St. Louis

Number under Name of Bank is the New Transit Number given to each bank in U. S. exclusively by The Rand-McNally Bankers' Directory, under the authority of The American Bankers Ass'n.

PORTLAND—Continued—Reserve City

(Branch of Federal Reserve Bank, District No. 12)

Non-Bank Towns with Nearest Banking Point (Indexed Acces.), Lawyers, Laws (indexed) in back of this volume. For Interest Rates, Holidays, etc., see Laws.

●Mem. A.B.A. ?New §State †Priv. ‡Mem. State B. Ass'n. [Estab. ◆Fed. Res. Depts: T-Trust B-Bond d-Safe Dep. ⓢSav. $Last Sale %Div.

	President.	Vice-President.	Cashier.	Ass't Cashier.	Liabilities. Paid-up Capital	Surplus and Profits	Total Deposits	Other Liabilities	Resources. Loans and Discounts	Bonds and Securities	Miscellaneous Resources	Cash & Exchanges, Due from Banks	Principal Correspondents.
Montavilla Savings Bank ●†$'13 24-62 (2009 E. Stark St.)	A. C. Ruby	Wm. Burg	L. G. McConnell	C. D. Hageman	$ 50,000	$ 18,000	$ 652,000	----------	$ 356,000	$ 185,000	$ 46,000	$ 133,000	Cent. Han. Bk. & Tr. Co., N. Y.; 1st N. and U. S. N., Port.
Mt. Scott State Bank d ⓢ●†$'26 $125 *par* 100 24-80 (6300 Foster Rd.)	Lee Arnett, *V. P.* Harry E. Hall	C. A. Foster A. J. Swanson	A. J. Demorest	Matthew Harris	50,000	12,560	341,180	$ 410	173,520	178,890	9,150	42,580	U. S. N. and Bk. of Cal. N. A., Port.; Bk. of Com., Oregon City.
Multnomah State Bank $180 *par* 100 24-63 dⓢ●‡$'11 (5925 92nd, S. E.)	Henry Harkson	F. R. Foster	T. Fagstad	Harold Bonebrake	25,000	10,870	534,300	----------	401,030	90,790	17,690	60,650	Seab., N. Y.; W. Coast N., Port.
Oregon State Bank dBⓢ†$'27 $135 *par* 100 24-81 (1216 Sandy Blvd.)	N. U. Carpenter	J. A. Zehntbauer	A. A. Lesseg	Warren E. Fitch, Jr.	50,000	10,590	436,520	----------	252,690	102,240	45,000	97,190	Chase N., N. Y.: Crocker 1st N., San F.; Citiz., Port.
Oregon-Washington Joint Stock Land Bank •'22 *par* 100 (353 Stark St.)	E. C. Bronaugh	L. S. Franck Claude Davison	F. C. Bramwell, *Tr.* C. G. Pattison, *A. Tr.*	W. P. Briggs, *Sec.*	250,000 (*Territory*	41,430 *Oregon a*	---------- *nd Washi*	3,440,480 *ngton*)	3,593,940	----------	90,480	47,500	Am. N. and U. S. N., Port.
Pacific Coast Joint Stock Land Bank '22 8% (210-212 Lewis Bldg.)	C. F. Adams	W. L. Thompson J. E. Montgomery A. L. Mills, Jr.	E. H. Geary, *Tr.*	F. F. Dickson, *Sec.*	450,000	242,630	(*Territory*	*Oregon a*	*nd Washi*	*ngton*)	----------	----------	1st N., Port.
Peninsula National Bank 8% *par* 100 24-65 Bⓢ●‡'05 (101 Philadelphia)	J. N. Edlefsen	C. B. Russell	E. J. Whelan G. S. Ogden, *Aud.*	S. L. Dobie	200,000	69,390	1,888,460	5,410	862,300	854,530	72,290	374,140	N. City, N. Y.; Cont. Ill. Bk. & Tr. Co., Chi.; W. Coast N., Port.; Pac. N., San F.
Portland National Bank	*(See American National Bank)*												
PORTLAND TRUST AND SAVINGS BANK 24-16 $100-5% ⓢT●‡$'87 (Third and Washington Sts.)	DEAN VINCENT, O. L. PRICE, *Ch.*	CHAS. H. STEWART, C. W. DE GRAFF, N. G. PIKE, C. F. MILLIMAN	C. L. PHILLIBER, C. A. WOOD, *A. S.*, C. CARVER, JR., *A. S.*, W. A. DUNLAP, *A. Sec.*, H. P. ROGERS, *A. Sec.*	A. L. FRALEY, *Sec.*, L. L. MILLER, *Tr. Off.*, MAURICE LAWRENCE, *Aud.*	300,000	90,150	2,472,840	283,520	2,209,020	520,300	192,040	225,150	Seab. and N. Park, N. Y.; Cont. Ill. Bk & Tr. Co., Chi.; U. S. N., Portland.
SECURITY SAVINGS AND TRUST COMPANY 10% *par* 100 24-13 ¶dT●‡$'90 (6th and Stark)	H. F. CORBETT, C. F. ADAMS, *Ch.*	E. A. WYLD, E. H. GEARY, D. A. BULMORE	R. G. JUBITZ, *Sec.*, B. B. COLES, *Tr. Off.*	F. C. WARREN, *A. Sec.*, C. L. MINAHAN, *A Sec.*, R. M. COLWELL, *A. Sec.*	500,000	723,260	299,480	10,920	715,770	146,750	369,000	302,130	Chem. Bk. and Tr. Co. and Bkrs. Tr. Co., N. Y.; Harris Tr. & Sav., Chi.; Anglo & Lon. Paris N., San F
Strong & MacNaughton Tr. Co. 12% *par* 100 24-78 T●‡$'24 (217 Corbett Bldg.)	R. H. Strong, A. D. Norris, *V. P.*	G. J. Baggs, M. W. McCarty	R. L. Sabin, Jr., *Sec.*, A. C. Hutchinson, *A. S.*	A. H. Base, *A. S.*, E. J. Chase, *A. S.*	200,000	262,890	---------- (*Without*	376,240 *Banking*	339,730 *Privileges*)	232,910	219,670	46,820	
Title & Trust Company T●‡'08 6% *par* 100 24-68 (91 Fourth St.)	W. M. Daly	E. C. Bronaugh, F. T. Griffith	R. F. Mushalick, Wm. O. Daly, *Tr.*	A. L. Grutze, *Sec. and Tr. Off.*	500,000	221,890	----------	199,690	252,230	25,510	385,880	257,960	
Union State Bank ⓢ‡$'27 *par* 100 24-82 (1148 Union Ave., No.)	C. W. Norton	R. B. Lloyd, J. O. Elrod	H. M. Mix	R. L. Palmer	50,000	8,110	175,390	110	55,960	118,580	4,410	54,670	Pac. Coast Tr. Co., N. Y.; Citiz. and West Coast N., Port.
***United States National Bank** $500-20% *par* 100 24-11 dBⓢT●‡'91 (Broadway and 6th at Stark)	J. C. AINSWORTH	P. S. DICK	C. PETERSEN, T. F. DUNN										
	Vice-Presidents EDW. COOKINGHAM, A. L. TUCKER, A. M. WRIGHT, P. S. DICK, W. A. HOLT, W. M. COOK	C. H. LEVIS, *Aud.*, D. W. HOLGATE, *Tr. Off.*, R. M. ALTON, *A. Tr. Off.*, M. H. ERZ, *A. Tr. Off.*, E. C. PIERCE, *A. Tr. Off.*	*Asst. Cashiers* GRAHAM DUKEHART, J. D. LEONARD, FRANK C. HAK, C. A. KRESSMANN	W. L. J. DAVIES, A. W. BROOKINGS, F. S. MEAGHER, H. W. COOKINGHAM, G. K. MURDOCH	3,000,000	4,366,130	62,364,080	2,418,940	21,794,260	36,494,280	2,453,320	11,407,280	Chase N., N. Y. Tr. Co., Irv. Tr. Co., Bkrs. Tr. Co., Guaranty Tr. Co., N. Park, Bk. of Amer., and N. City, N. Y.; Cont. Ill. Bk. & Tr. Co., Chi.; Wells Fargo Bk. & Union Tr. Co., Anglo. Calif. Tr. Co., Anglo & Lon. Paris N., Am. Tr. Co., Pac. N., Bk. of Italy N. Tr. & Sav. Assn., and Crocker 1st N., San F.; 1st N. and N. Shawmut, Bos.; Mellon N., Pitt.; Phil. N., Phil.; Far. & Merch. N., Secur.-1st N., and Citiz. N. Tr. & Sav., Los A.; Un. Tr. Co., Clev.; 1st N. and Com. Tr. Co., Kan. C.; Northw. N., Minpls.; Canal Bk. & Tr. Co., N. O.; 1st N., St. P.; Walker Bros. Bkrs., Salt Lake C.; Riggs N., Wash., D. C.; 1st N., Det.; Dexter Horton N., Seattle.
	UNITED STATES DEPOSITORY. YOUR ACCOUNT AND COLLECTION ITEMS FOR THE PACIFIC COAST SOLICITED.				SEE ADVERTISEMENT ON OREGON INDEX.								
***THE WEST COAST NATIONAL BANK** 24-20 ⓢT●‡'23	E. H. SENSENICH	J. N. EDLEFSEN, G. C. BLOHM	C. R. HARDING, D. W. MACKAY, *Tr. Off.*	P. A. STRACK	500,000	335,170	7,508,990	98,620	4,593,660	1,629,410	179,490	2,040,210	N. City and Gty. Tr. Co., N. Y.; 1st N., Chi. and Phil.; Am. Tr. Co., Pac. N., and W. F. Bk. & Un. Tr. Co., San F.
	COMPLETE BANKING FACILITIES AND PERSONAL SERVICE.												
Portland Clearing House (*Members indicated by a* *)	E. H. Sensenich	H. V. Alward		Lansing Stout, *Sec.*	(*See pag*	*es 40-41*	*-42 for N*	*umber o*	*f Nation*	*al, State*	*and Pri*	*vate*	
(*Portland banks continued on next page*)					*Banks.*	*Total D*	*eposits b*	*y Cities,*	*States,*	*etc.*)			

Banks Advertising in this Directory give Prompt Attention to Collections and Correspondence

Digitized for FRASER
d.org
k of St. Louis

NAME. •Mem. Am. Bks. Assn. ‡Mem. State Bks. Assn. ¶Mem. Inv. Bks. Assn.	YEAR ESTAB-LISHED.	MEMBERS OF FIRM BRANCH MANAGERS EXCHANGE MEMBERSHIPS	OTHER OFFICES, CORRESPONDENTS AND BANK DEPOSITORIES.
ANDERSON & FOX (309 Stark St.)		Members—New York and San Francisco Stock Exchanges.	Direct Private Wires to Anderson & Fox, at New York City, San Francisco, Oakland, Hollywood, Beverly Hills, Los Angeles and Seattle, Wash.
BAKER, FENTRESS & COMPANY ‡¶'17 (407 Pacific Building)		WALTER A. GRAFF, *Pres.*; HENRY F. CHANEY, *V. P.*; C. M. CAVENEE, *V.P. and A.Tr.*; C. M. MUNSON, *2nd V. P.*; R. A. H. THOMPSON, *2nd V. P.*; CALVIN FENTRESS, *Ch. of Bd.*; A. MERRILL COIT, *Sec. & Tr.*; RAMSAY WEBSTER, *A. Sec.* **Underwriting Specialists in Timber Secured Bonds of Lumber and Paper Companies.**	CORRESPONDENTS: Bkrs. Tr. Co., N. Y. Cont. Ill. Bk. & Tr. Co., Chi.
BLYTH & CO. ¶ (Second Floor Pacific Bldg.)		Mansel P. Griffiths, *Northwest Mgr.*	*Other Offices*—Seat., San F., Los A., N. Y., Phil., Bos., Chi., Atl., and London, England.
BOND & GOODWIN & TUCKER, INC. ‡¶•'21 (U. S. N. Bk. Bldg.)		N. R. Tucker, *Pres.*; W. P. Scott, *V. P.*; T. B. Eastland, *V. P.*; Carey S. Hill, *V. P.*; B. W. Ford, *V. P.*; Spencer Brush, *V.P.*; B. G. Wood, *Sec. and Treas.* GOVERNMENT, MUNICIPAL AND CORPORATION BONDS COMMERCIAL PAPER	Bond & Goodwin, Inc., N. Y. and Bos.; Lane, Roloson & Co., Chi.; Lane Piper & Jaffray, Inc., Minpls.; McCluney & Co., St. L.; Bond & Goodwin & Tucker, Inc., Seattle, San F., and Los A.
Geo. H. Burr, Conrad & Broom, Inc. ¶		(86 Sixth St.)	
P. W. CHAPMAN & CO., Inc. of the Pacific Coast ¶ (U. S. National Bank Bldg.)		KENNETH C. MAY, *Resident Manager*. Phone—Beacon 4815	*Main Office*—San Francisco.
CENTRAL-ILLINOIS COMPANY ¶ (212 Lumbermans Building)		HENRY W. HUGHES, *Resident Manager*. INVESTMENT SECURITIES	Affiliated with Central Trust Company of Illinois, Chicago.
CHILDS, C. F. AND COMPANY (90 Broadway) ¶'11		*Complete Investment Market Service to Banks, Bond Departments, Dealers, Brokers, and other Financial Institutions, affording nation-wide private wire contact with trading offices in all principal cities.* (*See advertisement under New York and Chicago listing*)	

NAME. •Mem. Am. Bks. Assn. ‡Mem. State Bks. Assn. ¶Mem. Inv. Bks. Assn.	YEAR ESTAB-LISHED.	MEMBERS OF FIRM BRANCH MANAGERS EXCHANGE MEMBERSHIPS	OTHER OFFICES, CORRESPONDENTS AND BANK DEPOSITORIES.
FERRIS & HARDGROVE ¶ (504 American Bk. Bldg.)		J. E. FERRIS, *Pres.*; GEO. P. HARDGROVE, *V. P.* (*Seattle, Wash.*); E. M. ADAMS, *V. P.* (*Portland, Ore.*); CHAS. A. SMITH, *Sec.-Tr.*; E. B. SHERWIN, *V.P.*; W. S. FREEMAN, *A. Sec. & A. Tr.* HEAD OFFICE—SPOKANE, WASH. 425 Riverside Ave. BRANCH—SEATTLE, WASHINGTON 605 Hoge Building. INVESTMENT BONDS	Bk. of America N. A. (Atlantic Office), N. Y.; Harris Tr. & Sav., Chi.; Old N. Bk. & Un. Tr. Co., Spokane & Eastern Tr. Co., and Ex. N., Spokane; 1st N. and N. Bk. of Com., Seattle; U. S. N., Port., Ore.
Freeman, Smith & Camp Co. ¶'19		(307 Stark St.)	Freeman, Smith & Camp Co., San F., Los A., and Oakland.
HALSEY, STUART & CO., INC. ¶ (306 Yamhill)		*Telephone:* Beacon 5106; H. K. Love, *Representative.*	Halsey, Stuart & Co., N. Y., Chi., Phil., Bos., St. L., Det., Mil., Pitt. and Minpls.
LEACH, A. B. & CO., INC. ¶ (U. S. Nat'l Bk. Bldg.)		(*Investment Securities*)	A. B. Leach & Co., Inc., N. Y., Chi., and principal cities.
MURPHEY, FAVRE & CO. ¶'88 (U. S. National Bk. Bldg.)		JOHN J. HESS, *V. P. & Res. Mgr.* INVESTMENT BONDS; MORTGAGE LOANS.	Murphey, Favre & Co., Spokane and Seattle; Seaboard, N. Y.; Harris Tr., Chi.; Old N. & Un. Tr. Co. and Spokane & Eastern Tr., Spokane; Seattle N., Seattle; Bk. of Portland, Port., Ore.
THE NATIONAL CITY COMPANY '16 (U. S. N. Bk. Bldg.)		J. C. BEATTY, *Dist. Sales Mgr.* (Investment Bonds)	N. City Co., N. Y. and correspondent Offices.
Peirce, Fair & Co. ¶		(U. S. National Bldg.)	
Rollins & Sons, E. H. •¶'76		(U. S. National Bldg.)	
Western Bond & Mortgage Co. '11		(72 Broadway)	
Witter & Co. Dean ¶		(83 Sixth St.)	

OREGON—Continued

TOWN AND COUNTY. ▲County Seats. Entire State No 12 F. R. D. Portl'd Br.	•Mem. A.B.A. ⁿNew §State †Priv. ‡Mem. State B. Ass'n. [Estab. ◆Fed. Res. Depts: T-Trust B-Bond d-SafeDep. ⑤Sav. $LastSale%Div.	PRESIDENT.	VICE-PRESIDENT.	CASHIER.	ASS'T CASHIER.	LIABILITIES. PAID-UP CAPITAL	SURPLUS AND PROFITS	DEPOSITS	OTHER LIABILITIES	RESOURCES. Loans and Discounts	Bonds and Securities	MISCELLANEOUS	CASH & EXCHANGES, DUE FROM BANKS	PRINCIPAL CORRESPONDENTS.
Powers 700 Coos M 2	Bank of Powers ⑤•‡$'15 $200–10 % 96–213 *par* 100	A. H. Powers, Sr., *Ch. of Bd. and Pres.*	A. T. Erickson	E. F. Keller	D. M. Jackson	$ 10,000	$ 11,940	$ 171,510		$ 50,480	$ 97,360	$ 4,920	$ 40,690	U. S. N., Port.; W. F. Bk. & Un. Tr., San F.; 1st N. Bk. of Coos Bay, Marshfield.
Prairie City 643 Grant H 19	First National Bank d•‡'10 $100 *par* 100 96–214	Patsy Daly	Herman Oliver	D. J. Hughes		25,000	5,580	176,440	$ 6,250	117,220	25,650	5,740	64,660	Seab., N. Y.; 1st N., Baker; U. S. N., Port.
▲**Prineville** 1144 Crook I 13 " "	First National Bank d⑤•‡'87 $250–15% *par* 100 96–109	H. Baldwin	Max Wurzweiler; Ralph L. Jordan	Alma A. Lippman		50,000	61,030	627,900		312,850	188,130	28,920	209,020	Chem. Bk. & Tr. Co., N. Y.; 1st N., Port.; Wells Fargo Bk. & Un. Tr., San F.
	Prineville National Bank 96–312 ⑤•‡'25	J. L. Karnopp	A. J. Noble; W. O. Hall	Roy W. Holtberg		50,000	8,500	183,180	32,280	173,630	30,060	30,200	40,060	Chase N., N. Y.; U. S. N., Port.
Rainier 1287 Columbia A 7	State Bank of Rainier $150 *par* 100 96–215 d⑤†•‡$'06	Leo Gallagher	K. Gallagher	Clarence M. Young		25,000	4,520	292,450	30,520	149,530	154,560	17,100	31,290	Cent. Han. Bk. & Tr. Co., N. Y.; Bk. of Cal. N. A., Port.; Seattle N., Seattle.
Redmond 585 Deschutes I 12	First National Bank $142 *par* 100 96–135 d⑤•‡'10	M. A. Cunning; L. E. Smith, *Ch.*	L. S. Roberts; Wm. Wilson	W. B. Gard		25,000	1,200	271,000		111,000	83,700	56,700	45,800	West Coast N., Port.

Banks Advertising in this Directory give Prompt Attention to Collections and Correspondence

Digitized for FRASER
https://fraser.stlouisfed.org
Federal Reserve Bank of St. Louis

Number under Name of Bank is the New Transit Number given to each bank in U. S. exclusively by The Rand-McNally Bankers' Directory, under the authority of The American Bankers Ass'n.

OREGON—Continued

Non-Bank Towns with Nearest Banking Point (Indexed Acces.), Lawyers, Laws (indexed) in back of this volume. For Interest Rates, Holidays, etc., see Laws.

Town and County. ▲County Seats. Entire State No. 12 F. R. D. Portl'd Br.	●Mem. A.B.A. ⁿNew §State †Priv. ‡Mem. State B. Ass'n. [Estab. ◆Fed. Res. Depts: T-Trust B-Bond d-Safe Dep. ⓢSav. $Last Sale %Div.	President.	Vice-President.	Cashier.	Ass't Cashier.	Liabilities. Paid-up Capital	Surplus and Profits	Deposits	Other Liabilities	Resources. Loans and Discounts	Bonds and Securities	Miscellaneous	Cash & Exchanges, Due from Banks	Principal Correspondents.
Reedsport ....2500 Douglas K8	**First Bk. of Reedsport** $125 *par* 100 ◆ 96–288 d⓪●‡$'19	C. McC. Johnson	S. D. Chapin	H. McCrea	Dame B. Lyons	$ 25,000	$ 6,410	$ 129,500	$ 31,980	$ 84,720	$ 44,570	$ 20,540	$ 43,070	1st. N., Port.
Riddle .....268 Douglas N5	**Riddle State Bank** ....⓪‡$'10 $150–10% 96–217	J. M. Throne		M. W. Kimmel	Elma Mellor	10,000	5,180	99,900		66,080	23,470	6,880	18,650	Wells Fargo Bk. & Union Tr. Co., San F.; Umpqua Valley, Roseburg; U. S. N., Port.
▲**Roseburg** ....4381 Douglas M5	**DOUGLAS NATIONAL BANK** $200–16% 96–45 d●'83 *par* 100	J. H. Booth	H. W. Booth	F. P. Clemens	E. S. Booth	100,000	63,580	1,428,200	24,500	521,020	756,420	134,560	204,280	Cent. Han. Bk. & Tr. Co., N. Y.; Wells Fargo Bk. & Union Tr. Co. and Bk. of Calif. N. A., San F.; 1st N. and U. S. N., Port.
" ..... "	First State & Savings Bank 12% *par* 100 96–244 d⓪†‡$'11	J. H. Booth	H. Wollenberg	G. V. Wimberly	V. J. Micelli	50,000	22,490	659,910		324,610	277,730	44,210	85,850	U. S. N., Port.; Crocker 1st N., San F.
" ..... "	**Roseburg National Bank**●‡'07 96–47	A. C. Marsters	I. Abraham	D. S. Houser		50,000	38,020	787,640	12,190	430,990	281,800	45,200	129,870	N. City, N. Y.; 1st N., Chi.; Crocker 1st N., San F.; Bk. of Calif. N. A., Port.
" ..... "	**Umpqua Valley Bank** ...●$'12 96–251	B. W. Strong	A. H. Ferguson A. E. Kent	J. M. Throne	I. G. Pickens Chester Morgan	50,000	55,000	700,000		480,000	170,000		150,000	N. Park, N. Y.; Cont. Ill. Bk. & Tr. Co. Chi.; Am. Tr. Co., San F.; U. S. N., Port.
▲**Salem** .....19,709 Marion F6	**FIRST NAT'L BK. IN SALEM** $140–*par* 100 96–2 d⓪†●‡'85	D. J. Fry	E. F. Slade	C. W. Paulus	Arthur B. Bates	175,000	54,590	1,558,580	99,600	839,530	665,190	94,850	288,200	Chase N., N. Y.; Cont. Ill. Bk. & Tr. Co., Chi.; Bk. of Calif., N. A., Port.; Pac. N., San F.
" ..... "	**Ladd & Bush, Bankers** *par* 100 96–1 d⓪†●‡$'68	A. N. Bush, *Ch. of Bd. and Pres.*	H. E. Eakin, *A.V.P.* S. Bush Wm. S. Walton	L. P. Aldrich	Roy Burton Geo. H. Riches	500,000	149,210	5,603,940	36,110	3,704,500	1,063,350	434,620	1,086,780	N. Park, N. Y.; 1st N., Chi.; 1st N. and U. S. N., Port. Bk. of Cal. N. A., San F.
" ..... "	Ladd & Bush Trust Co. 96–5 d†●††'24	A. N. Bush	Wm. S. Walton	L. P. Aldrich, *Sec.*	Jos. H. Albert, *Tr. Off.*	60,000	16,610	23,090 (*Tr. In v.*)	631,670	12,000	225,390	460,890	23,090	Ladd & Bush, Bkrs., Salem.
" ..... "	Salem Bank of Commerce $300–10% 96–4 d⓪●‡$'10	B. L. Steeves	S. B. Elliott	H. V. Compton	A. W. Smither	100,000	27,990	1,237,680		548,310	481,350	69,700	266,310	Irv. Tr., N. Y.; Cont. Ill. Bk. & Tr. Co., Chi.; U. S. N., Port.; Crocker 1st N., San F.
" ..... "	**United States Nat. Bank** 96–3 ⓢ●‡'04	D. W. Eyre	F. S. Lamport E. W. Hazard	L. C. Smith	L. G. Page K. E. Wenger	100,000	167,750	2,687,450	5,000	1,322,660	954,880	226,460	474,200	Gty. Tr. Co., N. Y.; Crocker 1st N., San F.; U. S. N. and West Coast N., Port.
Sandy .....242 Clackamas D9	**Clackamas County Bank** 96–218 d⓪●‡$'11	W. A. Proctor, *Ch. of Bd. and Pres.*	J. G. Sleret	Fred L. Proctor	Cecil O. Duke	20,000	8,240	314,520	400	132,410	155,740	10,150	44,850	Chase N., N. Y.; 1st N. and West Coast N., Port.; Bk. of Ore. City, Ore. City.
Scappoose .....215 Columbia C7	First National Bank d⓪†‡'17 8% 96–219	E. E. Wist	A. B. Ridgway	R. L. Shreve	E. O. Wist	25,000	6,950	242,670	25,000	142,950	102,920	23,150	30,600	N. Park, N. Y.; U. S. N., Port.
Scio .....300 Linn G7	**Scio State Bank**.....●‡$'03 *par* 100 96–220	W. A. Ewing	T. J. Munkers	E. D. Myers		10,000	6,000	210,000		82,000	98,000	6,800	40,000	N. City, N. Y.; 1st N., Port. and Alb.
Scotts Mills ...208 Marion F7	State Bank of Scotts Mills *par* 100 96–303 ⓟ●‡$'20	Albert Rich	A. L. Brougher	J. O. Dixon	H. S. Dixon	15,000	3,250	96,000		65,000	15,000	10,000	20,000	Chase N., N. Y.; Port. N., Port.; Ladd & Bush, Bkrs., Salem.
Seaside .....1802 Clatsop A4	Clatsop County Bank d⓪●§'28 $125 *par* 100 96–326	J. B. Meek	C. B. Drake	N. M. Robertson		25,000	7,840	211,980		94,150	93,410	6,900	50,350	N. Park, N. Y.; U. S. N., Portland; Bk. Com., Astoria.
Shaniko .....124 Wasco F13	**Eastern Oregon Bkg. Co.** $120–10% ◆ 96–221 ●‡$1900	T. S. Hamilton	J. W. Hoech A. R. Altermatt	R. E. Casebolt		25,000	20,780	311,340	8,000	243,420	87,270		34,420	U. S. N., Port.; 1st N., The Dallas.
Shedd .....130 Linn H6	Bank of Shedd .....●‡$'13 $250–12% 96–257	C. J. Shedd	J. B. Bell	J. C. Clay		15,000	5,050	155,000	680	90,000	56,300		21,440	Chase N., N. Y.; U. S. N., Port.; 1st N., Alb.
Sheridan .....979 Yamhill E5	**First National Bank**..⓪●‡'92 $120 *par* 100 96–111	H. C. Smith, *Ch. of Bd. and Pres.*	G. A. McCulloch	C. M. Howard		25,000	7,970	228,310	7,000	164,640	58,760	6,020	38,840	U. S. N., Port.; U. S. N., McMinnville.
" ..... "	State Bank of Sheridan *par* 100 96–112 d⓪●‡$'28	Rose B. G. Thies, *Ch. of Bd. and Pres.*	Geo. H. Finney	W. C. Grace		25,000	5,000	44,860	2,170	46,670	7,440	15,560	7,360	Bk. of Calif. N. A., Port.
Sherwood .....320 Washington D7	Citizens Bank .....⓪‡'22 $150–7% 96–222	Ed. Shulmerick	J. E. Morback, *V. P. and Mgr.*	E. J. Morback	W. S. Bowen	25,000	16,290	264,600	3,530	167,690	76,040	3,130	62,560	U. S. N., Port.; Com'l N., Hillsboro.
Silverton .....2251 Marion F7	**COOLIDGE & McCLAINE BANK** 10% 96–04 d⓪†●‡$'80	**M. G. GUNDERSON M. M. KEENE,** *V.P.* **Oldest and Lar gest Bank. Save time and FEE IN ADVAN**	**ALFRED COOLIDGE C. A. REYNOLDS** **get service on Col CE:** *Plain sight*	**J. A. CAMPBELL** **lections and Cred** *drafts, 15c; Cred*	**it Reports by sen** *it Reports, 50c.*	50,000	34,110	987,300	1,860	743,820	191,110	45,480	92,860	**N. Park, N. Y.; Cont. Ill. Bk. & Tr. Co., Chi.; Bk. of Cal. N. A., Port.** **ding TRY U S.**
" ..... "	**FIRST NATIONAL BANK** $275–10% *par* 100 96–95 d⓪●‡'05	T. P. Risteigen	Julius Alm	Ed. R. Adams	O. A. Broten	35,000	23,750	488,540	38,100	279,900	196,000	42,770	66,730	Chase N., N. Y.; 1st N. and Am. N., Port.
Springfield ...1855 Lane J6	Commercial State Bank $200–12% 96–247 d⓪†●‡$'14 *par* 100	Welby Stevens, *Ch. of Bd. and Pres.*	M. M. Peery	C. E. Kenyon		30,000	6,000	201,950	3,140	136,000	47,000	16,090	42,000	Cont. Ill. Bk. & Tr. Co., Chi.; 1st N., Eugene; 1st N. and Am. N., Port.
" ..... "	**First National Bank** d⓪‡'07 96–223	Wm. G. Hughes	L. K. Page S. M. McPherson	W. G. Hughes	H. A. Hughes	25,000	7,460	259,330	6,250	83,060	140,630	15,710	58,640	Chase N., N. Y.; U. S. N., Port.; Crocker 1st N., San F.; 1st N., Eugene.
Stayton .....649 Marion F7	**Bank of Stayton**..d⓪●‡$'11 $125–10% 96–125	A. D. Gardner	J. T. Hunt Lee Tate	J. W. Mayo	Geo. H. Bell E. J. Bell	50,000	17,200	633,320	15,920	497,050	112,060	36,600	70,740	Gty. Tr. Co., N. Y.; West Coast N., Port. Ladd & Bush, Bkrs., Salem.
▲**St. Helens** ...2220 Columbia B7	**Columbia County Bank** 96–225 ⓢ●‡$'06	H. F. McCormick	E. A. Ross	H. E. Albert	Alma Phillips J. M. Wilson	50,000	14,650	668,440	11,590	419,050	103,240	66,070	156,320	Cent. Han. Bk. & Tr. Co., N. Y.; 1st N., Chi.; U. S. N. and 1st N., Port.; W. F. Bk. & Un. Tr. Co., San F.
" ..... "	**First National Bank** $165–10% 96–287 d⓪†●‡'18 *par* 100	William Anderson	J. G. Thompson	C. C. Gobba	Elizabeth S. Perry Helen M. Dodd	50,000	11,820	565,760	43,000	243,210	309,510	37,260	80,600	U. S. N. and West Coast N., Port.
St. Johns ..... Multnomah C7	(*See Portland*)													
St. Paul .....160 Marion E7	**State Bank of St. Paul** d●‡$'11 $175–6% *par* 100 96–248	J. E. Smith	J. C. Murphy A. R. Coleman	S. J. Smith	Beatrice Murphy	15,000	9,910	139,900		93,060	40,710	7,170	23,880	Chase N., N. Y.; 1st N. and U. S. N., Port.; Ladd & Bush, Salem.
Sutherlin .....515 Douglas L5	**First State Bank** ...d⓪●‡$'10 $200–10% *par* 100 96–227	M. N. Tisdale	C. H. Helweg	P. H. Helweg		25,000	6,100	183,800		92,680	65,460	28,510	28,250	Chase N., N. Y.

Banks Advertising in this Directory give Prompt Attention to Collections and Correspondence

Digitized for FRASER
d.org
k of St. Louis

TOWN AND COUNTY. ▲County Seats, Entire State No. 12 F. R. D. Port'l'd Br.	●Mem. A.B.A. nNew §State †Priv. ‡Mem. State B. Ass'n. [Estab. ◆Fed. Res. Depts: T-Trust B-Bond d-Safe Dep. ⑤Sav. $Last Sale %Div.	PRESIDENT.	VICE-PRESIDENT.	CASHIER.	ASS'T CASHIER.	LIABILITIES. PAID-UP CAPITAL	SURPLUS AND PROFITS	DEPOSITS	OTHER LIABILITIES	RESOURCES. Loans and Discounts	Bonds and Securities	MISCELLANEOUS	CASH & EXCHANGES, DUE FROM BANKS	PRINCIPAL CORRESPONDENTS.
▲The Dalles...5807 Wasco C12	**CITIZENS NAT. BK. OF DALLES CITY** $110-5% *par* 100 96-42 d⑧●‡'20	P. J. STADELMAN, *Ch. of Bd. and Pres* Prompt person	J. A. REUTER al attention given	H. E. GREENE Collections, Bill	C. S. KNIGHT of Lading drafts,	$ 160,000	$ 49,080	$ 917,480	$ 25,000	$ 539,070	$ 340,390	$ 75,270	$ 196,820	Irv. Tr. Co., N. Y.; 1st N., Chi.; 1st N., Port.; Crocker 1st N., San F.; Dexter Horton N., Seattle.
" ——— "	First National Bank d⑧]●‡'85 *par* 100 96-40	L. Barnum	E. O. McCoy J. W. Hoech	F. W. Sims W. H. Wilhelm, *A.C.*	L. A. Littleton Max Kasberger J. L. Sexton	100,000	199,360	2,354,910	531,660	2,068,610	770,880	56,000	290,440	Chem. Bk. & Tr. Co. and N. City, N. Y.; Cont. Ill. Bk. & Tr. Co., Chi.; Crocker 1st N., San F.; 1st N. and U. S. N., Port.
Tigard .....615 Washington D7	First Bank of Tigard..‡$'19 $165-8% 96-291 *par* 100	C. F. Tigard	Fritz Elsner	W. M. Evans	A. H. Vincent	15,000	9,280	233,840	660	167,110	61,180	8,530	71,960	N. Park, N. Y.; U. S. N., Port.
▲Tillamook...1964 Tillamook D4	First National Bank...⑧●‡'07 $250-20% 96-101	W. J. Riechers	C. J. Edwards C. I. Clough	C. A. McGhee	I. E. Keldson	100,000	123,410	1,738,220	100,000	1,229,740	569,500	27,320	235,060	Guaranty Tr. Co., N. Y.; U. S. N., Port.
" ——— "	Tillamook National Bank $125 *par* 100 96-325 d⑤●‡'28	H. H. Rosenberg, *Ch. of Bd. and Pres.*	J. H. Rosenberg	Henry Heisel	———	50,000	5,460	260,860	———	167,850	73,550	4,370	70,550	N. City, N. Y.; W. Coast N. and Peninsular N., Port.
▲Toledo .....678 Lincoln G3	First National Bank $135 *par* 100 96-305 d⑧⑤●‡'21	H. J. Devaney	J. T. Mahoney	M. L. Walden	Irene M. Clark	25,000	11,310	253,670	13,430	122,500	69,060	57,880	53,970	Am. N., Port.; 1st N., Corvallis.
" ——— "	Lincoln County Bank of Toledo 96-229 d⑧●‡$'24 *par* 100	W. M. Adair	Fred Horning	J. B. Booth	Gerald Wade Doris Fuller	25,000	6,380	360,050	———	174,570	119,640	31,300	65,910	N. Park, N. Y.; 1st N., Port.
Troutdale .....101 Multnomah C8	Troutdale State Bank $125-6% 96-299 d⑧●‡$'20	H. E. Bloyd	M. McG. Bloyd	G. A. Ports	———	15,000	1,920	104,570	900	94,780	4,720	9,700	13,200	Seab., N. Y.; U. S. N., Port.; Bk. of Ore. C., Ore. C.
Turner .....289 Marion F7	Turner State Bank.....‡$'10 10% 96-231	E. T. Pierce	C. A. Bear	Ursula B. Pierce	Mae B. Talbott	10,000	2,000	70,900	———	50,000	12,000	———	13,000	Ladd & Bush, Bkrs., Salem; U. S. N., Port.
Union .....1319 Union E22	First National Bank d⑧●‡'83 $125-8% *par* 100 96-96	G. W. Benson, *Ch. of Bd. and Pres.*	Thos. Brasher	J. F. Hutchinson	Fred N. Fox	50,000	15,550	320,000	52,490	216,590	143,190	14,350	63,920	Cent. Han. Bk. & Tr. Co., N. Y.; U. S. N. and 1st N., Port.
▲Vale .....935 Malheur J23	Vale National Bank d⑤●‡'22 $100 *par* 100 96-315	Crawford Moore	J. W. Cunningham	J. F. Dyer	———	50,000	7,730	242,800	———	72,550	97,050	1,500	129,440	1st N., Port.; 1st N. Bk. of Idaho, Boise.
Vernonia .....142 Columbia B6	Bank of Vernonia..d⑧●‡$'20 $155-10% 96-307 *par* 100	H. E. McGraw, *Ch. of Bd. and Pres.*	Peter Bergerson A. L. Kullander	J. C. Lindley	Alma Kullander	25,000	2,560	283,990	10,000	118,890	134,100	26,660	41,900	Chase N., N. Y.; 1st N. and U. S. N., Port.
Wallowa .....894 Wallowa C22	Stockgrowers & Farmers Nat'l $300 Bank. 96-282 .....d●‡'08	E. F. Johnson	C. W. Mumford	C. T. McDaniel	F. F. McCully	50,000	63,580	376,720	149,690	446,040	112,670	26,490	54,790	U. S. N., Port.
Wasco .....701 Sherman C13	Bank of Commerce..d‡$1900 $125-8% *par* 100 96-142	E. D. McKee	Earl T. Jones	Earl T. Jones	———	40,000	10,000	183,780	45,000	210,820	5,700	10,680	51,580	U. S. N., Port.; Citiz. N., The Dalles.
——— "	Bank of Wasco.....●‡$1900 ◆ 96-143	E. O. McCoy	J. W. Hoeche	F. R. Fortner	B. E. Hailey	25,000	6,190	184,560	———	166,800	3,200	11,430	34,320	1st N., The Dalles; U. S. N., Port.
Weston .....595 Umatilla B20	Farmers Bank .....⑧●‡$'91 $100 *par* 100 96-234	J. H. Key	Frank Price	C. B. Davis	C. L. Pinkerton	30,000	———	113,830	46,000	153,710	13,120	7,540	15,450	Bk. of Cal. N. A., Port.; Inland Empire, Pendleton; Un. Bk. & Tr. Co., Walla Walla, Wash.
Willamina ....247 Yamhill E5	Willamina State Bank .●‡$'10 96-235	L. J. Shetterly	S. B. Stone	Paul Fundman	J. B. Ball	20,000	6,270	131,430	470	96,010	17,250	9,100	35,810	N. Bk. Rep., Chi.; U. S. N., Port.
Woodburn ....1656 Marion E7	**BANK OF WOODBURN** $200-10% ◆ 96-92 d⑧⑤●‡$'90 *par* 100	Keith Powell	Alice B. Powell	Eugene Courtney	B. M. Keys	50,000	16,530	648,720	2,000	329,210	314,360	26,000	47,670	N. Park, N. Y.; U. S. N., Port.; Ladd & Bush, Bkrs., Salem.
" ——— "	**FIRST NATIONAL BANK** $150-8% 96-93 d⑧●‡'21 *par* 100	Keith Powell, *Ch. of Bd. and Pres.*	Eugene Courtney	C. J. Espy	Myrtle Fikan	25,000	6,000	196,000	———	78,000	109,000	20,000	20,000	Chase N., N. Y.; U. S. N., Port.; Crocker 1st N., San F.
Yamhill .....366 Yamhill D6	Yamhill State Bk. .d⑧⑤●‡$'02 10% *par* 100 96-238	N. H. Perkins	B. F. Laughlin	A. S. Nelson	Emma Knox	25,000	7,690	200,390	———	134,250	44,250	20,620	33,960	1st N., Port; U. S. N., McMinnville.
Yoncalla .....232 Douglas L5	Farmers Security Bank .●$'14 96-275	A. F. Stearns	J. R. Lasswell	A. L. Lasswell	———	15,000	8,150	187,510	———	122,750	39,080	1,000	47,920	Douglas N., Roseburg; U. S. N., Port.

Digitized for FRASER
https://fraser.stlouisfed.org
Federal Reserve Bank of St. Louis



Corn Exchange National Bank

and Trust Company

Philadelphia

COLLECTION SPECIALISTS

DEPOSITS

$95,000,000

Conveniently Located

134 So. 15th Street — Chestnut Street at Fifth — Broad Street at Cambria

CENTRAL NATIONAL BANK

OF PHILADELPHIA

Capital - - - - - - $1,500,000

Surplus and Undivided Profits Earned, $6,000,000

We invite your account

Digitized for FRASER
https://fraser.stlouisfed.org
Federal Reserve Bank of St. Louis

Tradesmens National Bank and Trust Co.

PHILADELPHIA, PA.

WRITE FOR LIBERAL PROPOSITION

Capital, Surplus and Profits over **$8,800,000**

Thoroughly Equipped for Efficient Service

MORE BANKS AND SECURITY DEALERS

Advertise in the Rand McNally Bankers Directory than in any other publication of any kind.

85% of the Country Banks subscribing to a bank directory BUY the Bankers Directory (The Blue Book) every year.

The Blue Book has more advertisers and subscribers than all similar publications combined.

Pennsylvania.

INDEX TO COUNTIES.

Adams.....P 15
Allegheny....L 3
Armstrong....L 5

Beaver.....L 2
Bedford.....O 9
Berks.....M 20
Blair.....M 10
Bradford....E 17
Bucks.....N 23
Butler.....K 3

Cambria.....M 8
Cameron....H 11
Carbon.....J 21
Center.....K 12
Chester.....P 21
Clarion.....I 6
Clearfield.....J 9
Clinton.....H 13
Columbia....J 18
Crawford....F 3
Cumberland.O 14

Dauphin...M 16
Delaware....P 23

Elk.....G 8
Erie.....E 3

Fayette.....Q 4
Forest.....G 6
Franklin....P 13
Fulton.....P 11

Greene.....Q 2

Huntingdon.M 12

Indiana.....L 6

Jefferson.....I 7
Juniata.....M 14

Lackawanna.G 21
Lancaster...O 19
Lawrence.....J 2
Lebanon....M 18
Lehigh.....L 22
Luzerne.....I 20
Lycoming...H 15

McKean.....E 9
Mercer.....H 2
Mifflin.....L 13
Monroe.....I 23
Montgomery N 22
Montour.....J 17

Northampton K23
Northumberland J 16

Perry.....N 14
Philadelphia.P 24
Pike.....H 23
Potter.....F 12

Schuylkill...K 19
Snyder.....L 15
Somerset.....P 7
Sullivan.....G 18
Susquehanna E 20

Tioga.....E 14

Union.....J 15

Venango.....H 4

Warren.....F 6
Washington..O 2
Wayne.....F 23
Westmoreland M5
Wyoming...G 19

York.....P 17

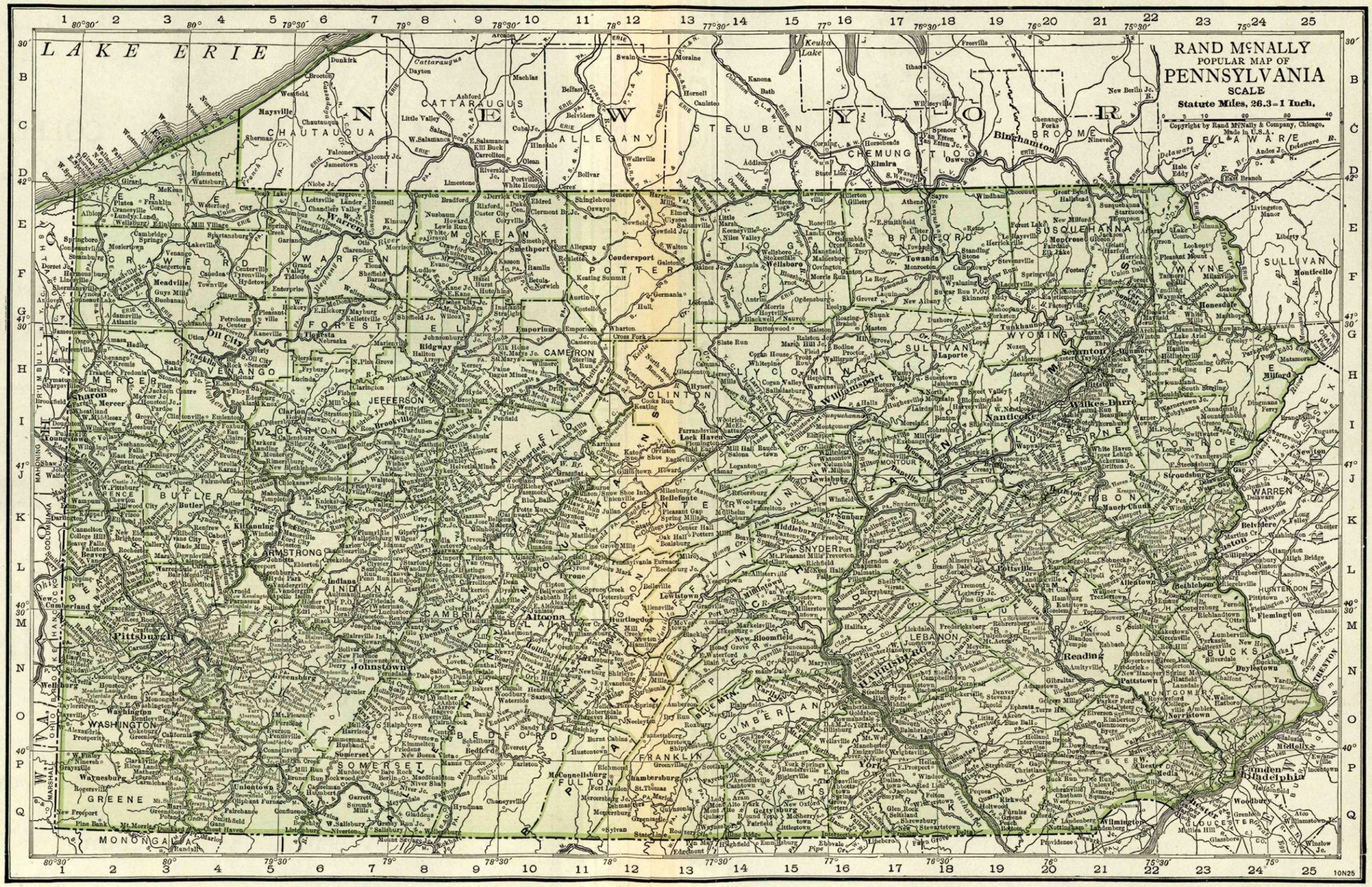
LAKE ERIE
RAND McNALLY
POPULAR MAP OF
PENNSYLVANIA
SCALE
Statute Miles, 26.3=1 Inch.
Copyright by Rand McNally & Company, Chicago.
Made in U.S.A.
NEW YORK
ERIE
CRAWFORD
WARREN
MCKEAN
POTTER
CATTARAUGUS
ALLEGANY
STEUBEN
CHEMUNG
TIOGA
BROOME
DELAWARE
CHAUTAUQUA
MERCER
VENANGO
FOREST
ELK
CAMERON
CLINTON
LYCOMING
SULLIVAN
WYOMING
LUZERNE
MONROE
PIKE
WAYNE
SUSQUEHANNA
BRADFORD
LACKAWANNA
JEFFERSON
CLARION
JUNIATA
SNYDER
UNION
NORTHUMBERLAND
MONTOUR
COLUMBIA
SCHUYLKILL
BERKS
LEBANON
LANCASTER
YORK
ADAMS
FRANKLIN
FULTON
BEDFORD
SOMERSET
CAMBRIA
BLAIR
HUNTINGDON
MIFFLIN
CENTRE
INDIANA
ARMSTRONG
BUTLER
LAWRENCE
BEAVER
WASHINGTON
GREENE
ALLEGHENY
WESTMORELAND
FAYETTE
MONONGAHELA
LEHIGH
NORTHAMPTON
BUCKS
MONTGOMERY
CHESTER
DELAWARE
PHILADELPHIA
Pittsburgh
Johnstown
Altoona
Harrisburg
Reading
Scranton
Wilkes-Barre
Allentown
Bethlehem
Easton
Erie
Oil City
Titusville
Meadville
Sharon
Franklin
Warren
Bradford
Towanda
Williamsport
Lock Haven
Bellefonte
Lewistown
Chambersburg
Gettysburg
York
Lancaster
Pottsville
Hazleton
Wilkes-Barre
Nanticoke
Pittston
Carbondale
Honesdale
Milford
Stroudsburg
Doylestown
Norristown
West Chester
Media
Chester
Camden
Philadelphia
Trenton
Wilmington
Delaware R.
Susquehanna R.
Allegheny R.
Monongahela R.
Ohio R.
Juniata R.
Conemaugh R.
Kiskiminetas R.
Youghiogheny R.
Clarion R.
Genesee R.
Lake Erie
Keuka Lake
Seneca Lake
Cayuga Lake
Chesapeake & Ohio R.R.
Pennsylvania R.R.
Baltimore & Ohio R.R.
Erie R.R.
Lehigh Valley R.R.
Delaware, Lackawanna & Western R.R.
Central R.R. of New Jersey
New York, Ontario & Western R.R.
Buffalo, Rochester & Pittsburgh R.R.
Western New York & Pennsylvania R.R.
Philadelphia & Reading R.R.
Pennsylvania Canal
Delaware Canal
Lehigh Canal
Schuylkill Canal
Susquehanna Canal
Chesapeake & Delaware Canal
Ridge & Valley R.R.
Cumberland Valley R.R.
Shenandoah Valley R.R.
Tuscarora Mountain
Blue Mountain
Kittatinny Mountain
Allegheny Mountain
Laurel Hill
Chestnut Ridge
Negro Mountain
Alleghenies
Pocono Mountains
Appalachian Mountains
Ridge and Valley Region
Piedmont Plateau
Appalachian Plateau
Glaciated Region
Unglaciated Region
Anthracite Coal Region
Bituminous Coal Region
Oil Region
Natural Gas Region
Iron Ore Region
Limestone Region
Slate Region
Petroleum Center

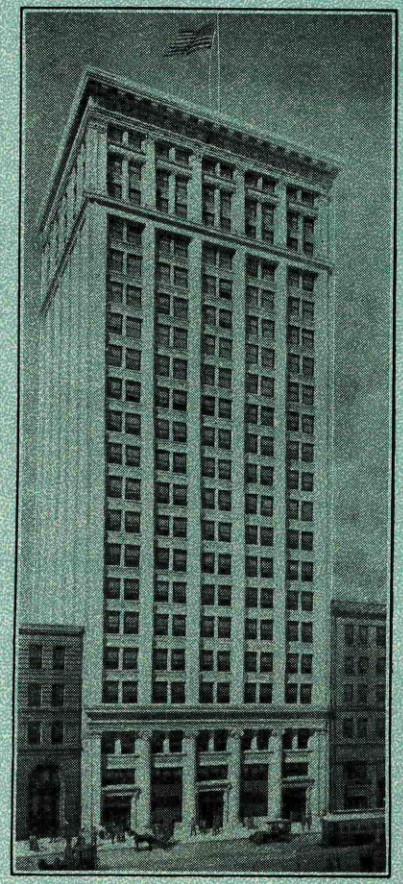

THE good reputation of Commonwealth Service extends beyond its local field.

Your Pittsburgh business entrusted to it will be regarded as an opportunity for establishing enduring relationship.

Officers

John W. Herron	*Chairman Board of Directors*
George D. Edwards	*President*
C. W. Orwig	*Vice-President*
Howard Irish	*Vice-President*
Earl A. Morton	*Vice-President*
W. M. Sheridan	*Secretary*
Willard Perry	*Treasurer*
D. S. Cooper	*Asst. Secretary-Treasurer*

Commonwealth
Trust Company of Pittsburgh

CAPITAL $1,500,000 — SURPLUS $1,700,000

Digitized for FRASER
https://fraser.stlouisfed.org
Federal Reserve Bank of St. Louis

TOWN AND COUNTY. ▲County Seats. Fig. is F. Res. Dist. P is Pittsburgh Br.

●Mem. A.B.A. ¤New $State †Priv. ‡Mem. State B. Ass'n. [Estab. ◆Fed. Res. Depts: T-Trust B-Bond d-Safe Dep. ⑤Sav. $Last Sale %Div.

TOWN AND COUNTY.		PRESIDENT.	VICE-PRESIDENT.	CASHIER.	ASS'T CASHIER.	LIABILITIES. PAID-UP CAPITAL	LIABILITIES. SURPLUS AND PROFITS	LIABILITIES. DEPOSITS	LIABILITIES. OTHER LIABILITIES	RESOURCES. Loans and Discounts	RESOURCES. Bonds and Securities	RESOURCES. MISCELLANEOUS	RESOURCES. CASH & EXCHANGE, DUE FROM BANKS	PRINCIPAL CORRESPONDENTS.
Abbottstown 334 3 Adams P16	Abbottstown State Bank $60 par 50 60-1561 d⑤†•$'21	R. Altland	H. A. Waltman	W. A. Bream	M. E. Basehoar, *Sec.*	$ 35,000	$ 13,600	$ 201,500	$ 13,600	$ 142,120	$ 76,550	$ 8,400	$ 24,430	Corn Ex. N. Bk. & Tr. Co., Phil.
Abington 821 3 Montgomery O24	Abington Bank & Trust Co. $35 par 50 60-1741 dB⑤T‡$'28	B. T. Britt	H. J. Sautter J. R. Neison	J. L. Michel, *Sec. and Tr.*	N. L. Branin, *A. Sec. and Tr.*	150,000	43,150	555,470	700	509,440	86,420	99,310	54,150	Chatham Phenix N. Bk. & Tr. Co., N. Y.; Bk. Phil. & Tr. Co., and Phil. N., Phil.
Addison 190 4P Somerset Q6	First National Bk. $175-4% par 100 60-1058 d⑤•‡'03	C. N. Jefferys	Manliff H. Dean	M. H. Dean	M. L. Dean	25,000	13,500	105,000	27,000	70,000	65,000	19,250	16,250	Seab., N. Y.; Union Tr. Co., Clev.
Akron 723 3 Lancaster O19	Akron National Bank $194-6% par 100 60-1059 d⑤‡'09	A. A. Jacobs, *Ch.* P. W. Weidman	H. S. Royer	H. D. Malschnee		35,000	74,780	456,690	55,660	271,990	273,570	29,660	46,910	Corn Ex. N. Bk. & Tr. Co., Phil.; Far. Tr. Co., Lancaster.
Albion 1549 4P Erie D2	Albion State Bank $100 par 100 60-1699 d⑤•‡$'25	M. H. Sawdey	W. O. Loomis	Geo. R. McIntosh	C. C. Mead, *Sec.*	50,000	3,020	159,290	3,500	128,690	52,040	6,030	29,060	Gty. Tr. Co., N. Y.; 1st N., Erie; Bk. of Pitt. N. A., Pitt.
" ------ "	First National Bank $150-7% par 100 60-971 d⑤•‡'09	H. S. Dershimer	C. T. Bryan	Chas. C. Ringler		50,000	26,190	681,210	72,020	523,550	209,770	39,610	56,480	Chase N., N. Y.; Mellon N., Pitt.; Peo. Bk. & Tr. Co., Erie.
Alexandria 440 3 Hunt'gd'n M11	First National Bank $155-6% par 100 60-1496 d⑤•‡'20	Thos. Kemp J. M. Gregory, *V.P.*	T. G. Crownover C. E. Kapitzky	P. J. Swigart	Emma V. Merriman	50,000	11,750	207,010	52,740	167,970	65,480	64,000	24,050	N. City, N. Y.; 1st N., Phil.; Mellon N., Pitt.
Aliquippa 18,882 4P Beaver L21	Aliquippa National Bank $200-6% par 100 60-1468 d⑤•‡'17	A. W. Combs	C. Henderson	F. D. Long	C. C. Martin	100,000	187,610	1,769,260	100,000	1,157,660	652,500	186,200	160,510	Irv. Tr., N. Y.; Mellon N. and Bk. of Pitt. N. A., Pitt.
" ------ "	First National Bank $230-12% par 10060-952 dB⑤•‡'06	Joseph Cochran	W. S. Kidd, Jr.	Robert D. Barry	J. H. Neish Saverio Pelosi	50,000	77,410	1,023,670	50,000	404,020	603,390	6,500	187,160	Gty. Tr. Co., N.Y.; Bk. of Pitt. N. A., Pitt.; Woodlawn Tr. Co., Aliquippa; Beaver Tr. Co., Beaver
" ------ "	Woodlawn Trust Co. $230-12% ◆ 60-1400 d⑤T•‡$ '10 par 100	P. M. Moore	T. C. Swarts J. A. C. Ruffner, Jr.	F. H. Jannuzi, *Sec. and Tr.*	W. L. Cain, *A. Sec. and A. Tr.*	125,000	215,970	2,195,960	134,320	1,661,660	555,690	166,350	287,550	Irv. Tr. Co., N. Y.; 1st N. and Ex. N., Pitt.
▲**Allentown** 99,400 3 Lehigh L22	★Allentown National Bank $425-10% par 100 dB⑤T•‡'55 60-128	R. J. Butz	Wm. H. Gangewere	Frank M. Cressman H. W. Pretz, *Tr. Off.*	Chas. S. Dilcher	1,000,000	1,659,920	9,689,170	1,599,030	7,062,360	5,118,830	437,010	1,329,910	Cent. Han. Bk. & Tr. Co., N. Y.; Phil. N. and Market St. N., Phil.; N. Shawmut, Bos.
" ------ "	★Allentown Trust Company $215-10% par 50 dB⑤T•‡$'07 60-133	Avon Barnes	Geo. F. Seiberling Jacob W. Grim	C. A. Heckman, *Sec. and Tr.*	F. S. Newhard, *A. Sec. and A. Tr.*	400,000	622,120	2,843,160	269,800	2,200,070	1,263,880	281,260	389,860	Gty. Tr. Co., N. Y.; Tradesmens N. Bk. & Tr. Co. and Phil. N., Phil.; Un. Tr. Co., Clev.
" ----- "	*Citizens Trust Co.*	*(See Merchants-Citizens National Bank & Trust Co.)*												
" ------ "	★Dime Savings & Trust Co. $30-4% par 10◆60-138d⑤T•‡$'22	F. E. Lewis	G. F. Breinig E. E. Heimbach	P. D. Schmeyer, *Sec. and Tr.*	O. A. Mahler, *A. Sec. and A. Tr.*	500,000	500,650	1,959,920	327,900	1,946,000	438,740	615,750	287,980	Irv. Tr. Co., N.Y.; 10th N., Phil.
" ------ "	★Jordan State Bank $70-4% par 50 60-136 d⑤•‡$'19	E. J. Lumley, *Ch. of Bd. and Pres.*	P. E. Herrity	L. S. Lichtenwalner		50,000	38,160	425,120	----------	85,380	363,140	5,210	59,540	Guaranty Tr. Co., N. Y.; 1st N., Phil.
" ------ "	★Lehigh Valley Trust Co. $700-14% 60-130 d⑤T•‡$'86 par 100	E. M. Young	L. O. Shankweiler George K. Mosser	H. J. Hornbeck, *Sec. and Tr.*	F. K. Hartzell, *A. Sec. and A. Tr.*	500,000	1,265,780	6,206,760	45,600	4,715,530	1,636,930	379,120	1,286,570	Gty. Tr. Co., N. Y.; N. Bk. Rep., Chi.; 1st N., Bos.; Phil. N., Phil.
" ------ "	★Liberty Trust Co. $35-6% par 10◆60-137d⑤T•‡$'19	A. W. Hagenbach	Hope T. M. Ritter	F. M. Cline, *Sec. and Tr.*	R. E. Green, *A. Tr.* F. W. Sanders, *A. Sec.*	649,300	912,000	1,631,450	12,910	1,749,170	1,105,770	170,280	180,430	Gty. Tr. Co., N. Y.; Corn Ex. N. Bk. & Tr. Co., Phil.
" ------ "	***MERCHANTS-CITIZENS NAT'L BANK & TRUST CO.** $522-14% 60-131 d⑤T•‡'03 *(Consolidation of Merchants National Bank and Citizens Trust Co.)*	F. O. RITTER F. H. LICHTENWALNER, *Ch.* **Send us your Al**	FRANK D. BITTNER O. N. CLAUSS JOHN LEH **lentown Items di**	H. B. WAGNER JOHN R. HELWIG, *Tr. Off.* **rect, for prompt,**	G. A. WIEGNER **personal attentio**	**1,000,000**	**2,413,760**	**9,360,670**	**289,100**	**8,827,290**	**2,724,320**	**333,100**	**878,820**	**N. City and N. Park, N. Y.; Phil. N. and 1st N., Phil.** **n.**
" ------ "	★**PENN TRUST COMPANY** $220-10% ◆ 60-135 dB⑤T•‡$'12 par 50	N. A. Haas	J. P. Fry E. A. Donecker	R. E. Dorney, *Sec. and Tr.* F. J. Gildner, *Tr. Off.*	A. W. Durner, *A. Sec. and A. Tr.*	400,000	620,140	3,076,750	183,990	2,608,820	1,002,250	261,250	408,550	N. Y. Tr. Co., N. Y.; Penn N., Phil.
" ------ "	★Ridge Ave. Deposit Bank $175-10% 60-134 ⑧•$'12	Wm. J. Hertz	A. J. O'Donnell	F. H. Marsh	----------	50,000	124,100	1,760,450	75,020	1,358,580	395,890	119,240	135,860	Cent. Han. Bk. & Tr. Co., N. Y.; Tradesmens N. Bk. & Tr. Co., Phil.
" ------ "	★**SECOND NATIONAL BANK** $1175-32% par 100 dB⑤T•‡'64 60-129	Thos. E. Ritter	W. A. Hausman	C. H. Moyer	W. Schwenk	300,000	1,442,660	6,011,780	282,260	5,112,530	2,031,230	700,460	192,480	Gty. Tr. Co. and 1st N., N. Y.; Corn Ex. N. Bk. & Tr. Co. and Phil. N., Phil.
" ------ "	Allentown Clearing House *(Members indicated by a★)*	R. J. Butz	----------	C. H. Moyer, *Sec.*	----------	----------	----------	----------	----------	----------	----------	----------	----------	
" ------ "	**EASTMAN, DILLON & CO.** (Penn. Trust Bldg., 8th and Hamilton Sts.)	*Investment Securities* Members New York, Philadelphia, Chicago, and Pittsburgh Stock Exchanges and N. Y. Curb Exchange.		Le Roy Smith, *Mgr.*	----------	----------	----------	----------	----------	----------	----------	----------	----------	Direct wires to New York, Chi., Phila., Pittsburgh, Det., Wash., Rich., Reading, Scranton, Pottsville, Pittston, Trenton, and New Brunswick.
------ "	**EDWARD B. SMITH & CO.** (Dime Svgs. & Tr. Bldg.) ‡'92	----------	----------	E. S. Thomas, *Mgr.*	----------	----------	----------	----------	----------	----------	----------	----------	----------	Edw. B. Smith & Co., N.Y., Phil., Boston, Williamsport, Pottsville, Easton, and New London.
" ------ "	**WEST & CO.** •¶1900 (Commonwealth Bldg.)	(Investment Securities)		----------	FRED I. ARANY, *Mgr.*	Members New York and Phila.				delphia Stock Exchange,				Branch of (*see*) Philadelphia and New York.
Allenwood 362 3 Union I16	Allenwood National Bank $140-2% par 100 60-1540 ‡'19	A. V. Persing	A. L. Tate	H. H. Hoffman	H. M. Narber	25,000	26,140	227,190	24,190	82,280	170,710	19,250	30,280	Market St. N., Phil.

THE PHILADELPHIA NATIONAL BANK—Transit Department in continuous operation under careful supervision

Digitized for FRASER
http://fraser.stlouisfed.org
Federal Reserve Bank of St. Louis

Number under Name of Bank is the New Transit Number given to each bank in U. S. exclusively by The Rand-McNally Bankers' Directory, under the authority of The American Bankers Ass'n.

PENNSYLVANIA—Continued

Non-Bank Towns with Nearest Banking Point (Indexed Acces.), Lawyers, Laws (indexed) in back of this volume. For Interest Rates, Holidays, etc., see Laws.

Town and County. ▲County Seats, Fig. is F. Res. Dist. P is Pittsburgh Br.	●Mem. A.B.A. ¤New §State †Priv. ‡Mem. State B. Ass'n. [Estab. ◆Fed. Res. Depts: T-Trust B-Bond d-Safe Dep. ⑤Sav. $Last Sale %Div.	President.	Vice-President.	Cashier.	Ass't Cashier.	Liabilities. Paid-up Capital	Surplus and Profits	Deposits	Other Liabilities	Resources. Loans and Discounts	Bonds and Securities	Miscellaneous	Cash & Exchanges, Due from Banks	Principal Correspondents.
Altoona .....69,100 3 Blair M10	*ALTOONA TRUST CO. $375-18% *par* 100 d⑤T•‡$'01 60-119	W. M. C. Craine	Wm. V. Hughes E. M. Jones	Samuel Wilson, *Sec. Tr. and Tr. Off.*	J. H. Dillen, *A. Tr., A. Sec. and A. Tr. Off.*	$ 250,000	$ 725,000	$2 432 320	$ 40,290	$2 063 360	$ 789,590	$ 258,690	$ 335,960	Chase N. and Bkrs. Tr. Co., N. Y.; Phil. N., Phil.; Far. Dep. N. and Union Tr. Co., Pitt.
" ..... "	*Central Trust Co. ⑤T•‡$'02 $300-16% 60-120	M. H. Canan	J. G. Davis	J. G. Davis, *Sec. and Tr.*	W. B. Reed, *A. Sec.* M. W. Miller, *A. Tr.*	249,300	406,000	2,050,000	30,000	1,876,000	262,500	380,000	355,000	N. City, N. Y.; Phil. N., Phil.; Mellon N and 1st N,, Pitt.
" ..... "	*FIRST NAT. BANK 60-116 ⑤T•‡'63	JOHN LLOYD	J. M. SKYLES	T. J. Lucas, *A. Tr.* R. C. WILSON	D. E. FRANCE	150,000	591,310	5,079,800	150,000	3,461,870	1,096,730	525,220	887,300	Cent. Han. Bk. & Tr. Co., N. Y.; Phil. N., Phil.; Far. Dep. N., Pitt.
		Collections, Bill attention. Re	of Lading drafts. mitted for on day	F. C. WRAY, *A. Cash.* Cash and Time of payment.	N. F. LANE, *A. C. and Tr. Off.* Items given pro	mpt								
" ..... "	*Lincoln Deposit & Trust Co. $55 *par* 50 60-123 d⑤T•‡$'16	Leonard Miller	H. D. Leach	Melvin G. Smith, *Tr. and Tr. Off.*	Elizabeth Pringle, *A. Tr.*	150,000	31,490	670,390	60,000	507,90⁰	208,520	113,480	81,980	Irv. Tr. Co., N.Y.; Mellon N., Pitt.; Corn Ex. N. Bk. & Tr. Co., Phil.
" ..... "	*MOUNTAIN CITY TRUST CO. $75-12% *par* 25 60-122 d⑤T•‡$'05	V. A. OSWALD	C. G. MATTAS	L. M. MOSES, *Sec. and Tr.* W. A. LECKIE, *Compt.*	J. L. TATE, *A. Sec. and A. Tr.* J. R. HARKNESS, *A. Tr. and Tr. Off.*	162,962	335,000	2,306,940	----------	2,193,080	256,550	95,450	259,810	Chase N., N. Y.; Colonial Tr. Co., Phil.; Mellon N., Pitt.
		Send us your A	Itoona items.	Special attention	given Bill of Lad	ing draf	ts. Cash	and Ti	me Ite	ms.				
" ..... "	*Second National Bank 60-118 ⑤•‡'94	V. A. Oswald	G. A. Kiesius W. L. Woodcock	A. M. Replogle	C. K. Nagle	125,000	711,300	3,807,940	539,120	3,782,910	669,940	227,950	505,570	Seab., N. Y.; 1st N. and Col. Tr. Co., Phil.; Bk. of Pitt. N. A., Pitt.
" ..... "	*Union Bank ..... d⑤•‡'86 $215-12% *par* 100 60-117	J. D. Findley	D. S. Keith	I. W. Smith	J. Lamb	200,000	246,540	2,271,570	130,000	2,093,180	134,910	356,580	263,430	Cent. Han. Bk. & Tr. Co., N. Y.; Phil. N., Phil.; Mellon N., Pitt.
" ..... "	Altoona Clearing House ..... (*Members indicated by a* *)	John Lloyd	----------	----------	J. G. Davis, *Mgr.*	----------	----------	----------	----------	----------	----------	----------	----------	
" ..... "	CASSATT & CO. .....¶ (Penn. Central Bldg.)	R. W. WYLIE, *Manager*	----------	----------	----------	----------	----------	----------	----------	----------	----------	----------	----------	Cassatt & Co., Philadelphia and New York.
" ..... "	WEST & CO. .....•¶1900 (1st Nat'l Bk. Bldg.)	----------	----------	----------	EDWARD M. GILMORE, *Mgr.*	Membe	rs of Ne	w York	and Phi	ladelph	ia Stock	Exchan	ges,	Branch of (see) Philadelphia and New York.
Alum Bank ...242 3 Bedford O9	Bedford County Bank $89-4% *par* 50 60-1497 dB⑤T$'19	Albert Barefoot	Clarence Beckley	O. W. Wigfield	----------	New	York C	urb Exc	hange.	Invest	ment S	ecurities	s.	
Ambler .....3094 3 Montgomery O23	Ambler Trust Co. d⑤T•‡$'17 $110-6% *par* 50 60-1469	R. H. Anderson, *Ch. of Bd. and Pres.*	H. J. Dager F. W. Worth	George Scherff, *Tr.* W. Reller, *A. Tr.*	T. A. Foulke, *Tr. Off*	25,000	19,860	203,750	1,010	118,520	61,960	2,800	66,340	Union Bk. & Tr. Co., Phil.; Mellon N., Pitt.; Bedford Co. Tr. Co., Bedford.
" ..... "	First National Bk. d⑤T•‡'84 $250-12% *par* 100 60-1060	Jos. S. Haywood	E. H. Faust Wm. H. Faust	S. R. Horst	H. M. Stout O. S. Tolan	250,000	139,570	723,200	106,630	488,960	551,060	71,610	107,760	Cent. Han. Bk. & Tr. Co., N. Y.; Corn. Ex. N. Bk. & Tr. Co., Phil.; 1st N., Ambler.
Ambridge ...16,993 4P Beaver L2	Ambridge National Bank ‡'16 60-1463	J. E. McKee	E. J. Schleiter	Ralph W. Aye	Chas. L. Martin	125,000	221,080	2,950,420	259,020	1,743,200	1,197,990	310,350	303,990	Bk. of No. Am. & Tr., Phil. N., and Cent. N., Phil.
		F. C. SCHROEDER	R. G. MANNING	J. C. PEFFER,	C. O. BUCHANAN, *A. Tr.*	50,000	89,060	2,221,110	49,870	1,177,620	869,670	152,550	210,200	Irv. Tr. Co., N. Y.; Bk. of Pitt. N. A. and Mellon N., Pitt.
" ..... "	AMBRIDGE SAV. & TR. CO. $430-16%◆ 60-730 d⑤T•‡$'02 *par* 100	Special attentio *Please send* 15c w Send us your A	RICHARD KHUEN, JR. n given Bill of La *ith each sight draf* mbridge business	*Sec. and Tr.* ding drafts, Cash *t for presentation* .	H. D. SMITH, *A. Sec.* and Time Items. *and 50c for Credit*	125,000 *Report*	412,330 s.	4,247,850	347,060	1,930,550	2,672,610	182,040	347,030	Bkrs. Tr. Co., and Gty. Tr. Co., N. Y.; 1st N. and Union Tr. Co., Pitt.
" ..... "	Economy National Bank ..'27 $115 *par* 100 60-1724	F. C. Schroeder	L. C. Beall	J. H. Murdock	----------	100,000	15,000	230,000	70,000	145,000	210,000	10,000	50,000	Gty. Tr. Co., N. Y.; Un. Tr. Co., Pitt.
Annville .....2517 3 Lebanon N18	Annville National Bk. ⑤T‡'78 $205-6% *par* 100 60-874	C. V. Henry	John H. Gingrich G. W. Stine	E. A. Henry	O. S. Light	200,000	247,090	1,454,970	118,800	657,720	1,249,670	9,670	103,800	Cent. Han. Bk. & Tr. Co., N. Y.; Market St. N., Phil.
" ..... "	Peoples Trust Co. d⑤T•‡$'23 $85-6% *par* 50 60-875	J. M. Early Samuel Fry, *V. P.*	H. L. Kinports H. Zimmerman	J. Frank Smith, *Tr.*	E. H. Smith, *A. Tr. and Tr. Off.*	125,000	64,650	462,780	45,340	428,560	210,330	12,100	46,780	Irv. Tr. Co., N. Y.; Phil. N., Phil.
Apollo .....3227 4P Armstrong M5	Apollo Trust Co. ⑤T•‡$'01 $350-12% 60-842	J. N. Nelson	A. C. Hammitt	W. N. Nelson, *Tr.*	S. M. Nelson, *A. Tr.*	125,000	175,000	1,775,000	25,000	685,000	1,175,000	20,000	220,000	Equitable Tr. Co., N. Y.; Mellon N., Pitt.
" ..... "	First National Bank d⑤•‡'01 $340-20% *par* 100 60-843	W. L. George	Geo. J. Bortz	S. M. Jamison	----------	50,000	127,320	1,589,530	37,500	1,105,220	529,370	29,510	140,260	Seab., N. Y.; Mellon N. and Bk. of Pitt. N. A., Pitt.
Archbald .....9111 3 Lackawanna G22	Archbald Bank ..... d⑤•‡$'09 $200-10% *par* 50 60-1061	A. B. Kinback, *Ch. of Bd. and Pres.*	R. F. Foote	L. S. Parsons R. J. Bourke, *Sec.*	E. A. Gerhardt	50,000	198,800	1,216,110	43,370	798,640	574,040	55,000	80,590	Irv. Tr., N. Y.; 1st N. and Dime Bk. Lincoln Tr., Scranton.
Ardmore .....10,075 3 Montgomery O23	Ardmore Title & Trust Co. 10% 60-555 ⑤•‡$'11	J. W. Phillips	Wm. J. Serrill Wm. P. Landis	H. T. Leedom Wm. P. Landis, *Tr.*	E. J. Buckley *Off.*	300,000	365,570	2,637,380	86,570	2,190,000	671,830	327,590	200,100	Irv. Tr. Co. and N. City, N. Y.; Phil. N., Phil.
" ..... "	(*Formerly Ardmore National Bank & Tr. Co.*) Counties Title & Trust Co. $160 *par* 100 60-556 dB⑤T•‡$'27	L. W. Williams	Anthony L. Aff	F. von A. Cabeen, Jr., *Sec.*	H. C. Raynor, *Tr. and Title Officer*	200,000	110,000	497,070	----------	386,370	112,030	244,030	64,630	Com. N. Bk. & Tr. Co., Colonial Tr. Co., and Tradesmens N. Bk. & Tr., Phil.
		R. J. HAMILTON	M. P. CLANEY	DANIEL LEITCH, *Tr.*	H. W. SMEDLEY, *Sec.*									
" ..... "	MERION TITLE & TRUST CO. $305-20% 60-554 d⑤T•‡$'89 *par* 50	H. A. ARNOLD, *V. P.*	H. C. BARE H. L. YOCUM L. D. PETERSON, *Tr. Off.*	D. W. CHARLES, *A. Tr.* R. J. BOYD, *A. Tr.* WM. J. CURRY, *Aud.*	GEO. W. SUPER, *A. Sec.* WM. H. FOWLER, *A. Tr.* J. W. MURRAY, *A. Tr.*	750.000	1,346,500	8,732,000	1,029,600	8,261,800	1,303,100	1,367,200	926,000	Chem. Bk. & Tr. Co., N. Y.; Phil. N., 1st N. Pennsylvania Co. and Bk. of No. America & Tr. Co., Phil.
		LARGEST INDI	VIDUAL BANK I	N PHILADELPHI	A SUBURBS-									
Arendtsville ...358 3 Adams P14	National Bk. of Arendtsville 60-1062 ‡'08	S. G. Bucher	W. E. Wolff	S. A. Skinner	Arthur Roberts	25,000	57,030	403,030	32,250	199,780	280,280	8,060	29,190	Bk. of No. America & Tr. Co., Phil.
Arnold .....6120 4P Westmorel L4	National Deposit Bank $140 *par* 100 60-1566 d⑤•‡'20	W. L. Hankey	H. B. Smith	H. H. Slocum	L. C. Springer J. H. Keibler	125,000	55,000	575,000	112,500	563,350	138,380	45,700	80,710	Irv. Tr., N. Y.; Far. Dep. N. Pitt.; Logan Tr. Co. and 1st N., New Kensington.

THE PHILADELPHIA NATIONAL BANK—Transit Department in continuous operation under careful supervision

Digitized for FRASER
https://fraser.stlouisfed.org/
Federal Reserve Bank of St. Louis

Number under Name of Bank is the New Transit Number given to each bank in U. S. exclusively by The Rand-McNally Bankers' Directory, under the authority of The American Bankers Ass'n.

PENNSYLVANIA—Continued

Non-Bank Towns with Nearest Banking Point (Indexed Acces.), Lawyers, Laws (indexed) in back of this volume. For Interest Rates, Holidays, etc., see Laws.

Town and County. ▲County Seats. Fig. is F. Res. Dist. P is Pittsburgh Br.	●Mem. A.B.A. ⁿNew §State †Priv. ‡Mem. State B. Ass'n. [Estab. ◆Fed. Res. Depts: T-Trust B-Bond d-SafeDep. Ⓢ Sav. $LastSale%Div.	President.	Vice-President.	Cashier.	Ass't Cashier.	Liabilities. Paid-up Capital	Surplus and Profits	Deposits	Other Liabilities	Resources. Loans and Discounts	Bonds and Securities	Miscellaneous	Cash & Exchanges, Due from Banks	Principal Correspondents.
Ashland ——6666 3 Schuylkill R18	Ashland National Bk. $400-20% 60-624 dⒷⓈT●‡1900 *par* 100	J. D. McConnell	H. Hunter	George F. Rentz	U. A. Klees	$ 125,000	$ 299,460	$2 121 400	$ 107,880	$ 777,060	$1 600 500	$ 94,100	$ 182,090	Cent. Han. Bk. & Tr. Co., N. Y.; Phil. N., Phil.
" —— "	Citizens National Bank $400-20% 60-623 dⓈ●‡'75 *par* 100	F. L. Buck	F. J. Pepper	W. S. Rothermel		150,000	453,660	2,404,840	71,000	1,034,900	1,741,800	107,590	195,210	N. City, N. Y.; Phil. N., Phil.
Ashley ——6520 3 Luzerne I 20	First National Bk. dⓈT●‡'07 $350-8% *par* 100 60-1063	W. B. Foss	A. M. Northrup	W. A. Edgar	Edward Brodginski	150,000	274,390	2,465,580	85,110	1,351,070	1,226,110	177,580	180,310	Fidelity Tr. Co., N. Y; 1st N., Phil.
Aspinwall ——3170 (*Pittsburgh P.O.*) 4P Allegheny M3	Bank of Aspinwall dⓈ‡'25 $160-6% *par* 100 60-1698	G. D. Edwards	F. R. Harbison	H. R. Owens		50,000	33,220	514,360	6,420	252,400	251,540	51,410	48,650	Gty. Tr. Co., N. Y.; Comw. Tr. Co., Pitt.
Atglen ——650 3 Chester P20	Atglen National Bk. dⒶT‡'03 $165-8% *par* 100 60-1065	T. J. Philips	W. D. Swisher	Louise L. Hastings	M. Fred Wentz	40,000	81,490	311,650	55,200	259,490	161,670	19,600	47,570	Cent. Han. Bk. & Tr. Co., N. Y.; Phil. N., Phil.
Athens ——4384 3 Bradford E17	Athens National Bank $387.50-10% 60-783 dⒷ●‡'99 *par* 100	E. B. Arnold	H. K. Crandall N. F. Walker	J. E. Weller		50,000	201,600	757,750	——	492,450	451,750	19,570	72,950	Chase N., N. Y.
" —— "	Farmers National Bank●‡'93 60-782	W. T. Page	A. R. Brown	C. F. Thurston		75,000	131,820	318,060	75,000	388,340	534,060	36,640	136,330	1st N., N. Y.; Phil. N. and 1st N., Phil.
Auburn ——977 3 Schuylkill L20	Bank of Auburn d Ⓐ‡§'08 $150-20% *par* 50 ◆ 60-1066 (*Formerly First National Bank*)	L. C. Robinhold	W. B. Ketner	H. H. Koerper	H. F. Koerper	50,000	86,860	677,170	40,980	107,490	661,720	28,560	57,230	Corn Ex. N. Bk. & Tr. Co., Phil.
Austin ——1556 3 Potter F11	First National Bank. dⒷ●‡'03 7% *par* 100 60-1067	F. E. Baldwin	S. C. Bayless	H. B. King	Clara Keck	50,000	36,610	286,670	49,500	128,140	187,640	14,460	92,550	Equitable Tr. Co., N. Y.; Marine Tr. Co. Buffalo; Bk. of Pitt. N. A., Pitt.
Avalon ——5277 (*Pittsburgh P. O.*) 4P Allegheny M3	Avalon Bank dⒷ●‡§'05 $125-10% 60-1068 *par* 50	W. J. K. Snyder	William Jenkins	H. W. Feick	W. M. Young	50,000	87,980	1,490,190	8,010	1,210,720	244,060	36,790	144,600	Irv. Tr. Co., N. Y.; Bk. of Pitt. N. A. and 1st N., Pitt.
Avella ——1520 4P Washington N1	Lincoln National Bank $140-6% *par* 100 60-1069 dⒷ●‡'05	S. S. Campbell	A. C. Wilson	L. M. Irwin	R. M. Allison	100,000	59,040	877,370	93,500	703,380	237,130	99,950	89,450	N. City and Cent. Han. Bk. & Tr. Co., N. Y.; Diamond N., Pitt.
Avis ——1092 3 Clinton I14	State Bank of Avis ‡§'11 60-1070	R. F. Rich	W. M. Bardo W. P. Dorman	G. M. Betts	S. E. Rich	25,000	41,800	288,700	——	210,790	98,680	9,050	36,990	Chase N., N. Y.; Phil. N., Phil.; N. Bk. of Jersey Shore, Jersey Shore.
Avoca ——4950 3 Luzerne H21	First National Bank. dⒷ●‡'07 $300-12% *par* 100 60-1071	T. J. McLaughlin	J. H. Anderson	H. N. Weller	A. J. Druffner	125,000	236,350	1,655,740	50,000	1,060,400	821,350	30,200	154,640	Irv. Tr. Co., N. Y.; Phil. N. and Trademens N., Phil.
Avondale ——627 3 Chester Q21	National Bank of Avondale $200-20% *par* 100 60-1072 dⒷ ●'91	S. J. Pusey	H. A. Mendenhall	E. S. Thomas	Chas. J. Pusey E. B. Walton, *Sec.*	150,000	196,960	1,250,530	50,000	1,266,860	150,710	87,000	142,920	N. City, N. Y.; Phil. N., Phil.
Avonmore ——1242 4P Westmore. M6	First National Bank. dⒷ●‡'05 $180-10% *par* 100 60-1073	T. P. Sturgeon	J. B. Glass	T. S. Couch	——	50,000	89,890	578,300	51,100	412,440	284,040	9,600	63,210	Cent. Han. Bk. & Tr. Co., N. Y.; Mellon N. and Bk. of Pitt. N. A., Pitt.
Bainbridge ——827 3 Lancaster O17	*First National Bank*	(*Merged with Elizabethtown Trust Co.,*		*Elizabethtown, Pa.*	*July* 1, 1929)									
Bakerton ——1022 (*Elmora P. O.*) 3 Cambria L9	First National Bank dⒷ●‡'20 $215-6% *par* 100 60-1541	E. P. Reed	F. B. Buck	F. B. Buck	R. C. Adams	50,000	67,730	330,710	71,610	——	464,580	33,860	21,620	Irv. Tr. Co., N. Y.
Bala-Cynwyd ..611 3 Montgomery P23	Bala-Cynwyd National Bank $150 *par* 100 60-1697 Ⓢ●‡'25	H. B. McLaughlin	M. J. Brown	R. S. Davison	Jos. M. Gerhart, 3rd	50,000	31,200	353,280	6,280	253,030	136,470	9,820	41,440	City N. Bk. & Tr. Co. and Phil. N., Phil.
" —— "	MERION TITLE & TRUST CO. $300-20% 60-1679 dⓈT●‡$'88 *par* 50	——	——	——	J. W. Murray, *A. Tr.*	(*Branch of Ardmore, Pa.*)	——	——	——	——	——	——	——	Chem. Bk. & Tr. Co., N. Y.; Phil. N., Bk. of No. Am. & Tr. Co., and 1st N., Phil.
Bally ——387 3 Berks M22	First National Bk. dⒷ●‡'09 $291-8% *par* 100 60-1075	G. W. Melcher, *Ch. of Bd. and Pres.*	A. B. Mensch	H. W. Kemp	W. S. Z. Fryer	75,000	125,980	960,750	35,000	565,390	454,600	84,090	92,650	Irv. Tr. Co., N. Y.; Corn Ex. N. Bk. & Tr. Co., Phil.; Reading N., Reading.
Bangor ——5402 3 Northampton K23	Bangor Trust Co. dⓈT‡$'07 $103-4% *par* 100 60-709	Luther Schoch	Edwin Rutt	R. R. Strausburg	J. F. Sweet	125,000	54,210	1,083,360	750	527,610	560,870	71,680	103,180	Irv. Tr. Co., N. Y.; Tradesmens N., Phil.
" —— "	First National Bk. dⓈT●‡'82 $300-12% *par* 100 60-707	H. H. Wilford, *Ch. of Bd. and Pres.*	E. J. Houck D. H. Keller	A. G. Abel	W. J. Pysher	170,000	154,400	2,811,500	264,470	1,899,410	1,247,710	102,100	151,140	Chase N., N. Y.; Phil. N., Phil.
" —— "	MERCHANTS NATIONAL BK. $475-16% 60-708 dⓈT●‡'90 *par* 100	B. F. Miller	R. H. Steinmetz David Huddleson	I. L. Kressler	J. H. Jones	125,000	294,220	2,942,840	99,100	998,180	2,219,210	49,160	194,600	Cent. Han. Bk. & Tr. Co., N. Y.; Phil. N. and City N. Bk. & Tr. Co., Phil.
Barnesboro ..4183 3 Cambria L8	Citizens Bank dⓈ●‡$'19 $165 *par* 100 60-1581	C. A. Sharbaugh	Ray E. Brown H. B. McMillen	W. R. Lewis	——	50,000	33,430	400,410	16,470	282,490	105,020	79,500	33,290	N. City, N. Y.; Phil. N., Phil.; Diamond N., Pitt.
" —— "	First National Bank dⒷ●‡'01 $575-15% *par* 100 60-1076	J. H. Allport John Barnes, *Ch.*	L. Luxenberg	G. F. Wildeman, *V. P. and Cash.*	H. E. Drew	100,000	159,820	1,524,320	193,490	833,600	732,630	220,850	190,560	Fidelity Tr., N. Y.; Corn Ex. N. Bk. & Tr. Co., Phil.; Mellon N., Diamond N., and 1st N., Pitt.
Bath ——1401 3 Northampton K22	First National Bk. dⒷ●‡'1900 $300-16% *par* 100 60-1077	J. A. Horner	B. F. Rohn	Jacob H. Seem	C. P. Smith	50,000	102,040	1,174,360	66,000	484,630	789,100	11,600	107,070	Gty. Tr. Co., N. Y.; Phil. N., Phil.
Beallsville ——445 4P Washington O3	Jess P. Miller, Banker ●†'14 60-1078	(Jess P. Miller)	——	——	——	25,000	——	——	——	——	——	——	——	Citiz. N., Wash.; Duquesne N., Pitt.

THE PHILADELPHIA NATIONAL BANK—A friendly bank—Your account will be given personal attention

Digitized for FRASER
https://fraser.stlouisfed.org
Federal Reserve Bank of St. Louis

Number under Name of Bank is the New Transit Number given to each bank in U. S. exclusively by The Rand-McNally Bankers' Directory, under the authority of The American Bankers Ass'n.

PENNSYLVANIA—Continued

Non-Bank Towns with Nearest Banking Point (Indexed Acces.), Lawyers, Laws (indexed) in back of this volume. For Interest Rates, Holidays, etc., see Laws.

Town and County. ▲County Seats. Fig. is F. Res. Dis. P is Pittsburgh Br.	●Mem. A.B.A. ¤New §State †Priv. ‡Mem. State B. Ass'n. [Estab. ◆Fed. Res. Depts: T-Trust B-Bond d-Safe Dep. ⑧Sav. $Last Sale %Div.	President.	Vice-President.	Cashier.	Ass't Cashier.	Liabilities. Paid-up Capital	Surplus and Profits	Deposits	Other Liabilities	Resources. Loans and Discounts	Bonds and Securities	Miscellaneous	Cash & Exchanges, Due from Banks	Principal Correspondents.
▲**Beaver**——4135 4 P **Beaver L2**	*Beaver Trust Company $165-8% ◆ 60-814 d⑧T•‡$'02 *par 100*	C. M. Hughes——	James Galey—— W. S. Moore	Geo. I. McIntyre, *Tr.*	Jas. W. Gordon, *A. Tr.*	$ 300,000	$ 264,810	$1 472 790	$ 80,710	$1 443 050	$ 510,730	$ 27,010	$ 137,510	Seab., N. Y.; Diamond N. and Bk. of Pitt. N. A., Pitt.; Phil. N., Phil.
" —— "	*Fort McIntosh National Bk. 6% 60-815 ⑧•‡'06 (*Member of Beaver County	J. S. Wilson——	J. T. Anderson ——	R. F. Patterson——	M. C. Marshall ——	50,000	34,410	791,790	50,000	349,160	241,560	42,650	292,830	Seab., N. Y.; Mellon N., Pitt.
Beaverdale——2534 3 **Cambria N9**	First National Bank $200-8% 60-1501 d⑧•‡'19 *par 100*	*Clearing House,* Irvan A. Boucher, *Ch. of Bd. and Pres.*	*New Brighton)* G. B. Davis——	Faber Beiter ——	S. C. Haer ——	50,000	100,410	697,300	90,360	356,840	476,930	37,270	67,030	Gty. Tr. Co., N. Y.; Diamond N., Pitt.; 1st N., Johnstown.
Beaver Falls 13,147 4 P **Beaver K2**	*FARMERS NATIONAL BANK $600-32% 60-422 d⑨•'93 *par 100*	J. R. Martin ——	J. S. Louthan—— J. A. Butler	Walter G. Bert ——	W. W. Douds——	100,000	688,340	3,201,140	198,640	2,305,000	1,362,000	169,480	351,640	Cent. Han. Bk. & Tr. Co., N. Y.; Cont. Ill. Bk. & Tr. Co., Chi.; Mellon N., Un. N., and Bk. of Pitt. N. A., Pitt.
" —— "	*Federal Title & Trust Co. $135-6% ◆ 60-424 d⑧T•‡$'03 *par 100*	C. W. Klein——	C. H. Vaughan—— W. W. Potts	W. W. Potts, *Tr.*—	W. F. Waxenfelter, *Sec. and A. Tr.*	200,000	104,170	1,429,900	————	783,140	230,260	442,810	277,870	Chase N., N. Y.; Mellon N. and Bk. of Pitt. N. A., Pitt.
" —— "	*FIRST NATIONAL BANK 10% *par 100* 60-421 d⑧•'85	Geo. Davidson — E. C. Rebeske, *V. P.*	C. H. Beegle—— W. F. Bell	E. R. Radtke——	H. L. Liebendorfer	150,000	450,580	2,013,910	225,100	1,100,000	1,313,020	168,820	257,750	N. City, N. Y.; Bk. of Pitt. N. A., Pitt.; Market St. N., Phil.
" —— "	*John T. Reeves & Co. Bkrs. $4,400-24% 60-423 d⑧⑨•‡†'93	C. R. May——	H. W. Reeves ——	H. N. Merriman—	Geo. W. Coates ——	38,000	170,890	749,670	————	766,200	87,680	22,890	81,790	Gty. Tr. Co., N. Y.; Bk. of Pitt. N. A., Union N., and 1st N., Pitt.; Phil. N., Phil.
" —— "	*State Bank of Beaver Falls $100-6% *par* 5060-426 d⑧•‡$'17 (*Member of Beaver County	J. H. Swick—— *Clearing House,*	M. Gordon—— G. L. McCormick *New Brighton)*	J. G. Sakraida——	G. F. Siemon ——	50,000	63,400	559,870	————	426,210	160,180	31,650	55,240	Irv. Tr. Co., N. Y.; 1st N., Pitt.
Beaver Springs 498 3 **Snyder K14**	First National Bank—— •'01 $150-6% 60-1079	A. A. Ulsh——	——————	J. F. Snook——	Mertie M. Lepley—	25,000	40,000	340,000	25,000	289,190	109,520	8,760	38,870	Chase N., N. Y.; Phil. N., Phil.
▲**Bedford**——2330 3 **Bedford P9**	Bedford County Trust Co. $150-6% 60-1457 d⑧T‡$'15 *par 100*	A. B. Egolf——	H. I. Shoenthal——	C. A. Diehl, *Tr.* —	Helen B. Hughes— L. S. Imler, *Sec.*	125,000	60,000	547,610	16,380	419,240	155,070	28,000	127,210	Irv. Tr. Co., N. Y.; Union Bk. & Corn Ex. N. Bk. & Tr. Co., Phil.; Union Tr. Co., Pitt.
" —— "	Farmers Nat. Bk. & Trust Co. $200-6% 60-1485 d⑧⑤T•‡'25 *par 100*	P. N. Risser——	J. M. McIntyre —	J. H. Eshelman——	D. C. Reiley, *Tr. Off.*	125,000	70,500	840,190	125,000	611,220	468,780	————	77,860	Irv. Tr. Co., N. Y.; Union N., Phil.; Mellon N., Pitt.
" —— "	First National Bank—d⑨•‡'84 6% *par 100* 60-901	A. B. Egolf, *Ch. of Bd. and Pres.*	J. P. Cuppett——	H. B. Cessna ——	J. A. Donahoe——	50,000	85,060	991,620	89,400	697,280	314,640	92,780	111,370	Gty. Tr. Co., N. Y.; Phil. N., Phil.; 1st N. and Bk. of Pitt. N. A., Pitt.
" —— "	**HARTLEY BANKING CO.** 60-900 ⑧•‡'72	(*Partners:* J. M. Re	ynolds, J. F. Russe	ll, S. H. Sell, J. A.	Wright, O. C. Hart-	————	————	————	————	————	————	————	————	Irv. Tr. Co., N. Y.; Phil. N. and 1st N., Phil.; Mellon N., Pitt.
		ley, S. C. Hulse, J.	R. Blackburn, A. S.	Russell)										
Beech Creek——573 3 **Clinton I 13**	Beech Creek National Bank $200-6% *par* 5060-1565 d⑧⑨•‡'20	P. McD. Tibbins, *Ch. of Bd. and Pres.*	S. S. Williams—— J. H. Hunter	J. A. Haugh——	Grace B. Tibbins—	35,000	19,260	284,340	22,530	231,620	69,230	19,140	41,090	Guaranty Tr. Co., N. Y.; Phil. N., Phil.
▲**Bellefonte**—3996 3 **Center J13**	**BELLEFONTE TRUST CO.** $200-8% 60-759 d⑧⑤T•‡$'04 *par 100*	J. L. Spangler, *Ch. of Bd. and Pres.*	C. Y. Wagner——	N. E. Robb, *Sec., Tr. and Tr. Off.*	E. S. Orr, *A. Sec. and A. Tr.* Helen R. Williams, *A. Tr.*	200,000	179,010	1,333,520	7,000	798,510	659,400	112,000	149,620	N. City, N. Y.; 1st N., Pitt.; Phil. N., Phil.
" —— "	Farmers National Bank ‡'27 $130 *par 100* 60-1732	R. O. Steely——	Wm. C. Smeltzer—	H. W. Mattern, Jr.—	W. M. Bottorf, *Sec.*	75,000	19,490	108,950	9,930	146,250	10,710	27,980	28,420	Bk. of Pitt. N. A., Pitt.; 1st N., Phil.
" —— "	First National Bank d⑧⑤T•‡'56 $580-16% *par 100* 60-757	Charles M. McCurdy *Ch. of Bd. and Pres.*	W. F. Reynolds——	J. K. Barnhart ——	C. E. Robb —— L. S. Schad	200,000	336,760	2,207,450	169,550	1,477,270	1,047,660	196,010	192,820	Chase N., N. Y.; Phil. N., Phil.; Mellon N., Pitt.
Belle Vernon 2342 4 P **Fayette O4**	First National Bank——⑧‡'93 $312.50-16% 60-886	J. R. Ferguson ——	C. S. Lynn——	B. F. Taylor ——	S. C. Shull——	50,000	104,200	990,130	54,000	969,000	————	20,200	209,130	Chase N., N. Y.; Mellon N., Pitt.
" —— "	**VALLEY DEPOSIT & TR. CO.** $315-20% 60-885 d⑧T•‡$'72	Samuel Jones——	W. H. Lange—— S. W. Murphy	A. C. Jones, *Sec. & Tr.*	W. F. Jones, *A. Tr.*	125,000	179,460	1,468,280	220	1,071,640	300,000	201,980	199,345	N. Park, N. Y.; 1st N., Mellon N., and Far. Dep. N., Pitt.
Belleville——415 3 **Mifflin L 13**	Belleville National Bank $300-10% 60-1054 d⑧T•‡1900 *par 100*	W. G. Wilson, *Ch. of Bd. and Pres.*	A. C. Henderson—	C. T. Mitchell——	S. R. Swigart——	25,000	95,000	440,000	50,000	430,000	98,000	57,000	25,000	Phil. N., Phil.
" —— "	Farmers National Bank $195-6% *par* 100 60-1055 d⑧•‡'12	A. R. Hayes——	R. E. Brindle——	F. W. Steffey——	O. M. Yoder——	50,000	75,050	322,410	61,240	361,800	92,850	20,590	33,450	Phil. N., Phil.
Bellevue ——8874 (*Br. of Pittsburgh*) 4 P **Allegheny M3**	Bellevue Sav. & Trust Co. $142-8% 60-647 ⑧•‡$'02	Frank Cruikshank F. W. Kiefer, *V. P.*	Henry Cooper—— W. J. Longmore	Ralph Witherspoon, *Sec. and Tr.*	J. H. Alter, *A. Sec. and A. Tr.*	125,000	268,580	2,599,010	169,140	1,537,480	1,229,290	155,070	239,880	Seab., N. Y.; Union N., Pitt.
" —— "	Citizens Trust Co. d⑧T•‡$'27 $200-7% *par 100* 60-648	R. J. Gibson—— C. C. Elste, *V. P.*	C. F. Nettrour ——	A. D. Smith, *Sec. and Tr.*	L. R. Meister, *A. Tr.*	150,000	165,990	1,880,710	318,090	1,705,780	416,370	264,960	127,670	Chem. Bk. & Tr. Co., N. Y.; Diamond N., 1st N., and Keystone N., Pitt.
Bellwood——2629 3 **Blair L10**	Bellwood Trust Co. $62.50-4% 60-896 d⑧T•‡$'92 *par 50*	H. C. Kinsloe——	G. A. Jamison——	James W. Lowther, *Sec. and Tr.*	G. L. Bower, *A. Tr.*	125,000	48,420	545,980	25,110	364,000	251,770	81,290	47,450	Chase N., N. Y.; Phil. N., Phil.; 1st N., Pitt.
" —— "	First National Bank d⑨•‡'04 $200-8% 60-897 *par 100*	Fred Bland, Sr.——	W. A. Ford——	H. W. Schalles ——	————————	25,000	49,300	355,010	20,000	164,190	223,780	22,150	39,190	Cent. Han. Bk. & Tr. Co., N. Y.; Mellon N., Pitt.
Bendersville—356 3 **Adams P15**	Bendersville National Bank $250-10% *par 100* 60-1080 d‡'08	S. B. Gochnaur ——	L. A. Warren——	L. W. Kuhn——	————————	25,000	52,360	513,590	39,390	324,140	208,990	67,970	29,230	Corn Ex. N. Bk. & Tr. Co., Phil.; 1st N., Balt.

THE PHILADELPHIA NATIONAL BANK—DIRECT COLLECTION SERVICE OPERATING 24 HOURS DAILY

Digitized fo
https://fras
Federal Reserve Bank of St. Louis

Number under Name of Bank is the New Transit Number given to each bank in U. S. exclusively by The Rand-McNally Bankers' Directory, under the authority of The American Bankers Ass'n.

PENNSYLVANIA—Continued

Non-Bank Towns with Nearest Banking Point (Indexed Acces.), Lawyers, Laws (indexed) in back of this volume. For Interest Rates, Holidays, etc., see Laws.

Town and County. ▲County Seats. Fig. is F. Res. Dist. P is Pittsburgh Br.	●Mem. A.B.A. ¤New §State †Priv. ‡Mem. State B. Ass'n. [Estab. ◆Fed. Res. Depts: T-Trust B-Bond d-Safe Dep. Ⓢ Sav. $Last Sale %Div.	President.	Vice-President.	Cashier.	Ass't Cashier.	Liabilities. Paid-up Capital	Surplus and Profits	Deposits	Other Liabilities	Resources. Loans and Discounts	Bonds and Securities	Miscellaneous	Cash & Exchange, Due from Banks	Principal Correspondents.
Bentleyville 3679 4 P Washington O 3	Farmers & Miners Nat'l Bank $225-10% par 100 60-943 d Ⓑ Ⓢ ‡'07	Joseph A. Herron, *Ch. of Bd. and Pres.*	W. F. Richardson W. H. Alexander	Herbert Hertzog		$ 100,000	$ 67,040	$ 890,110	$ 141,450	$ 543,520	$ 359,800	$ 185,230	$ 110,040	Guaranty Tr. Co., N.Y.; Far. Dep. N., Pitt.
Benton 696 3 Columbia I 18	Columbia County Nat. Bk. $250-10% 60-1081 Ⓢ •‡'02	M. D. Pennington	W. L. Yorks W. A. Butt	T. Carl McHenry	J. W. McHenry	25,000	75,000	630,000	40,000	250,000	300,000	115,000	80,000	Guaranty Tr. Co., N.Y.; Tradesmens N. Bk. & Tr. Co., Phil.
Berlin 1563 4 P Somerset P 7	**FIRST NATIONAL BANK** $550-20% 60-997 d Ⓢ •‡'01 par 100	Fred Groff. *Ch. of Bd. and Pres.*	O. F. Swope	G. A. Hoffman	H. E. Landis G. H. Saylor	50,000	286,350	1,103,270		240,460	1,122,570	11,000	115,580	Cent. Han. Bk. & Tr. Co. and Gty. Tr. Co., N. Y.; Diamond N., Bk. of Pitt N. A., and Mellon N., Pitt.; Phil. N., Phil.
" ------ "	**PHILSON NATIONAL BANK** $360-11% par 100 60-996 d Ⓢ •‡'66	S. B. Philson, *Ch. of Bd. and Pres.*	H. B. Philson	J. P. McCabe	Robert Philson	60,000	168,410	692,700	58,330	186,910	658,170	31,900	102,460	Chase N., N. Y.; 1st N., Phil.; Far. Dep. N. and 1st N., Pitt.; Un. Tr. Co., Balt.
Bernville 302 3 Berks M 20	First National Bank d Ⓢ •‡'07 $280-10% par 100 60-1082	H. K. Derr	C. M. Richardson	L. C. Klopp		50,000	125,210	702,410	33,770	310,980	453,290	72,390	74,730	Irv. Tr. Co., N. Y.; Phil. N., Phil.; Penn. N., Reading.
Berwick 14,160 3 Columbia J 19	Berwick National Bank $200-10% 60-713 d Ⓢ •†'02	Charles C. Evans	S. E. Fenstermacher	B. D. Freas	J. R. Blanning	150,000	250,000	1,400,000	250,000	1,200,000	450,000	340,000	60,000	N. City, N. Y.; 1st N. and Phil. N., Phil.
" ------ "	Berwick Sav. & Tr. Co. 60-714 d Ⓢ •$'03	S. W. Dickson	O. F. Ferris Duval Dickson	A. G. Bittner, *Tr.*	A. H. Everett, *A. Tr.*	125,000	238,340	1,002,280		584,560	520,760	121,000	139,300	Irv. Tr. Co., N. Y.; Corn Ex. N. Bk. & Tr. Co., Phil., N. and Tradesmens N. Bk. & Tr. Co., Phil.
" ------ "	**FIRST NATIONAL BANK** 22% par 100 60-712 d Ⓢ •‡'64	M. J. Crispin	C. G. Crispin H. P. Field	Wm. J. Hehl G. W. Garrison, *A. Tr. Off.*	H. H. Straub, *A. C. and Tr Off.*	200,000	188,000	2,170,000	33,000	1,556,550	700,650	119,330	214,460	Chase N., N. Y.; 1st N., Phil.
Berwyn 1050 3 Chester P 22	Berwyn National Bank Ⓢ •‡'88 15% par 100 60-1083	Wm. H. Haines	Wm. H. Fritz	John C. Acker		125,000	51,650	1,018,290	70,280	1,169,300		8,560	87,360	Phil. N., Phil.
Bessemer 1417 4 P Lawrence J 1	Bessemer State Bk. d Ⓢ •‡$'21 $90-10% par 50 60-1560	A. Green	Roy C. Wallis C. A. Stewart	Chas. Weitz	V. I. Mandich	50,000	51,390	742,560		289,300	420,700	17,150	116,740	Irv. Tr. Co., N. Y.; Mellon N., Pitt.; Peo. Sav. & Tr. Co., New Castle.
Bethlehem 67,600 3 Northampton L 23	*Bethlehem National Bank $350-16% par 100 60-256 d Ⓑ Ⓘ •‡'89	Robert Pfeifle, *Ch. of Bd. and Pres.*	C. P. Hoffman Philip J. Byrne	Philip J. Byrne E. F. Fehnel, *Tr. Off.*	F. T. Beckel H. D. Cless	300,000	724,910	7,321,720	490,050	3,922,170	3,758,460	454,200	701,850	Chase N., N. Y.; Phil. N., Phil.
" ------ "	*Bethlehem Trust Company $30-10% 60-407 d Ⓑ Ⓘ •‡$'06 par 100	J. E. Mathews, *Ch. of Bd. and Pres.*	A. W. Radley R. R. Strausburg	R. R. Strausburg, *Tr.* J. W. Laubach, *A. Tr.*	R. J. Hunter, *V. P. and Tr. Off.*	260,060	496,630	2,011,160	366,500	1,666,920	863,820	338,920	264,680	Gty. Tr. Co., N. Y.; Phil. N., Phil.
" ------ "	Castiello's Bank d Ⓑ Ⓢ †'11 60-408	Pasquale Castiello	J. F. Castiello	Rose M. Castiello	A. M. Lanza	100,000	5,770	190,020	34,120	117,800	10,850	131,440	69,830	Banca Commerciale Italiana Tr. Co. and Tr. Co. N. Am., N. Y.; E. P. Wilbur Tr. Co., Bethlehem.
" ------ "	*FIRST NATIONAL BANK $315-14% 60-405 d Ⓑ Ⓢ •‡'63 par 100	R. S. Taylor	R. P. Hutchinson	Thos. F. Keim M. E. Fulmer, *Tr. Off.*	F. I. Klinker J. M. Bodder	300,000	864,830	5,263,290	880,980	4,166,400	2,194,410	371,000	577,270	Chase N. and Gty. Tr. Co., N.Y.; Cont. Ill. Bk. & Tr. Co., Chi.; Corn Ex. N. Bk. & Tr. Co., Phil.
" ------ "	*Gosztonyi Savings & Tr. Co. par 100 60-258 d Ⓑ Ⓢ •‡$'18	Rozi Gosztonyi	R. E. Gosztonyi	C. A. Gosztonyi, *Tr.*	J. G. Patocska, *A. Tr.*	125,000	89,750	1,642,190	27,290	687,770	746,270	210,520	239,660	Irv. Tr. and Chase N., N. Y.; Tradesmens N. Bk. & Tr., Phil.; 3rd N., Scranton.
" ------ "	*LEHIGH VALLEY NAT. BANK $27.50-10% 60-406 d Ⓑ Ⓘ •‡'72 par 10	R. E. Wilbur	G. R. Radford	F. P. Snyder, *V. P. and Cash.*	G. J. Frantz H. H. Stem	400,000	563,860	4,112,110	761,940	3,557,340	1,330,710	494,980	454,890	1st N., N. Y.; Phil. N., Phil.
" ------ "	*E. P. WILBUR TRUST CO. $155-6% 60-255 d Ⓢ Ⓘ •‡$'87 par 100	F. A. Heim W. A. Wilbur, *Ch. of Bd.*	E. F. Eberts E. D. Mill, *Title Off.*	D. C. Ryman, *Sec. and Tr.* W. J. Toohey, *Tr. Off.*	C. A. Bramwell, Jr., *A. Sec. and A. Tr.* W. H. Felker, *A. Tr. Off.*	660,000	280,640	5,314,870	116,300	3,492,260	1,588,400	622,590	668,560	Empire Tr., Chat. & Phenix N., N. Y. Tr., and Guaranty Tr. Cos., N. Y.; Mellon N., Pitt.; Phil. N., Phil.
" ------ "	Bethlehem Clearing House (*Members indicated by a* ★)	T. F. Keim	P. J. Byrne	C. A. Gosztonyi, *Sec. and Tr.*										
" ------ "	**GUARANTY CO. OF N. Y.** '20 (808 E. P. Wilbur Tr. Co. Bldg.)	(*Investment Securities*)		John D. Mixsell, *Representative*										Guaranty Co. of N. Y., N. Y.
Biglerville 539 3 Adams P 15	Biglerville Nat. Bank Ⓢ •‡'05 $235 60-1084	C. L. Longsdorf		J. D. Miller	B. B. Taylor	50,000	70,590	679,910	72,500	439,080	259,910	33,530	140,470	Seab., N. Y.; Phil. N., Phil.; Merch. N., Balt.
Big Run 1023 4 P Jefferson J 8	**CITIZENS NATIONAL BANK** $300-25% 60-1085 d •‡1900 par 100	C. H. Irvin	J. M. McClure G. W. Miller	G. C. Bowers	E. E. Zufall	35,000	84,070	508,320	35,000	183,070	367,560	3,580	108,150	Cent. Han. Bk. & Tr. Co., N. Y.; Phil. N., Phil.; Bk. of Pitt. N. A., Pitt.
Birdsboro 3299 3 Berks N 20	First National Bank Ⓢ •‡'88 $493-20% 60-1086	Edward Brooke	George Brooke	H. L. March E. R. DeLong, *Sec. of Bd*	H. E. Deam	50,000	237,630	1,169,100	80,110	677,310	728,650	23,340	107,530	Phil. N. and Penn. Co. for Ins. on Lives & Granting Annuities, Phil.
Black Lick 1518 4 P Indiana M 6	Manufacturers & Mechanics Bank 60-1087 d Ⓢ •‡$'19 $75 par 50	E. M. Bushnell	W. P. McCrea C. J. Grater	A. W. Smith		25,000	7,740	147,600	160	65,830	71,600	16,830	26,240	Cent. Han. Bk. & Tr. Co., N. Y.; Col. Tr. Co., Pitt.
Blain 310 3 Perry N 14	Bank of Blain †'04 60-1088			Creigh Patterson	J. W. Herrch	(*Branch of Bank of Landisburg, Landisburg, Pa.*)								Phil. N., Phil.
Blairs Mills 162 3 Huntingdon N 12	Tuscarora Bank Ⓢ ‡†'98 $200-8% par 100 60-1089	J. C. Robertson	J. A. Swan	J. E. Robertson	D. E. McMinn	25,000	50,580	280,000		250,000	80,000		30,900	1st N. and Mellon N., Pitt.; Phil. N., Phil.

THE PHILADELPHIA NATIONAL BANK—Organized 1803—SERVICE BASED ON LONG EXPERIENCE

Digitized for FRASER
https://fraser.stlouisfed.org
Federal Reserve Bank of St. Louis

Town and County. ▲County Seats. Fig. is F. Res. Dist. P is Pittsburgh Br.	●Mem. A.B.A. nNew §State †Priv. ‡Mem. State B. Ass'n. [Estab. ◆Fed. Res. Depts: T-Trust B-Bond d-Safe Dep. ⓢSav. $Last Sale % Div.	President.	Vice-President.	Cashier.	Ass't Cashier.	Liabilities. Paid-up Capital	Surplus and Profits	Deposits	Other Liabilities	Resources. Loans and Discounts	Bonds and Securities	Miscellaneous	Cash & Exchanges, Due from Banks	Principal Correspondents.
Blairsville ....4391 4P Indiana M6	**Blairsville National Bank** $225-12% *par* 100 60-797 dⓑ●†'93	Thomas H. Long, *Ch. of Bd. and Pres.*	L. S. W. Ray E. E. Lewis	H. P. Rhoads	H. B. Baker	$ 100,000	$ 127,020	$1 609 730	$ 116,000	$ 412,520	$1 358 040	$ 30,000	$ 151,180	Cent. Han. Bk. & Tr. Co., N. Y.; Mellon N., Pitt.
" ----- "	Blairsville Savings & Tr. Co. $250-8% 60-1703 dⓑⓉ●‡$'25 *par* 100	F. M. Graff L. S. W. Ray, *Ch.*	D. W. Yealy	D. W. Yealy, *Tr.* J. E. Lintner, *A. Tr.* R. W. Plowman, *A. Tr.*	W. H. Sweet, *Sec.* J. M. Turner, *A. Tr.*	200,000	290,620	2,926,830	152,470	1,752,880	1,289,790	301,670	225,570	Chase N., N. Y.; 1st N. and Mellon N., Pitt.
▲**Bloomsburg**..7819 3 Columbia J18	**BLOOMSBURG BANK-COLUMBIA TRUST COMPANY** $100-8% ◆ 60-593 dⓈⓉ●‡$'26 *par* 50	A. Z. SCHOCH **A thoroughly or**	FRANK W. MILLER, *V. P. and Tr. Officer* **ganized collectio**	WM. H. HIDLAY, *Tr.* W. E. HENDERSHOTT, *A. Tr.* CHAS. L. PENSYL, *A. Sec.* **n department.**	J. H. DEILY, *Sec.* J. R. TERWILLIGER, *A. Tr.* P. C. WEBB, *A. Tr. Off.* **intelligent atten**	**375.000**	**287,170**	**2,750,070**	**110,200**	**1,976,360**	**1,058,900**	**207,810**	**279,360**	Irving Tr. Co., N. Y.. 1st N., Phil.
" ----- "	**FARMERS NATIONAL BANK** $500-20% 60-592 dⓈ●‡'91 *par* 100	**This bank ende** **to all business r** J. J. Brown	**avors to give pro** **ceived. SEND U** M. Milleisen	**mpt, faithful and** **S YOUR BLOOM** M. Milleisen	**tion** **SBURG ITEMS.** S. L. Miller	100,000	350,000	2,350,000	15,000	1,331,390	954,590	280,020	249,000	Cent. Han. Bk. & Tr. Co., N. Y.; Phil. N., Phil.
" ----- "	**FIRST NAT'L BANK** $275-8% *par* 100 60-591 dⓈ●‡'64	GEORGE L. LOW **Send**	CHAS. C. HOUSENICK **Us Your Bloom** **For Prompt Per**	FRED HOLMES **sburg Items Di** **sonal Attention.**	**rect**	**100,000**	**205,930**	**1,306,450**	**129,000**	**954,600**	**598,580**	**85,000**	**103,200**	**Irving Tr. Co., N. Y.; 1st N., Phil.**
Blossburg.... 2033 3 Tioga F15	*Miners National Bank*	(*Closed July 29, 192*	9)											
Blue Ball.....269 3 Lancaster O 19	Blue Ball National Bank $300-10% *par* 100 60-1091 dⓈ●‡'06	Jacob Hartz, *Ch. of Bd. and Pres.*	J. J. High	H. S. Shirk	H. W. Oberholzer L. W. Martin	50,000	176,430	1,025,910	48,950	602,500	559,450	22,780	116,560	Chase N., N. Y.; Phil. N. and 1st N., Phil.
Blue Ridge Summit.....200 3 Franklin Q14	First National Bank....ⓈⓉ'22 $140 *par* 100 60-1629	H. C. Bridgers	June Poole	F. R. Martin	E. L. McClain	25,000	15,310	278,360	25,000	139,530	127,120	18,530	58,500	1st N., Waynesboro.
Boiling Springs 924 3 Cumberland O 15	Boiling Springs State Bank $60 *par* 50 60-1615 dⓑⓈ‡$'22	L. Floyd Hess, *Ch. of Bd. and Pres.*	D. E. Burr R. J. Golden	Clayton Strickler	A. L. Rowe	30,000	11,330	127,930	----------	75,670	55,240	18,780	19,580	1st N., Phil.; Secur. Tr. Co., Harrisburg.
Bolivar.....766 4P Westmoreland N7	Bolivar National Bank $250-13% 60-1092 dⓑⓉ●†'01 *par* 100	W. F. Gibson	G. Cunningham	F. R. Hammond	----------	30,000	68,530	308,360	30,000	110,940	282,000	19,000	24,940	Chase N., N. Y.; 1st N., Pitt.
" ----- "	Citizens National Bank $125-5% 60-1639 ⓈⓉ●†'23	W. B. Hammond	F. E. Robinson J. E. Snyder	F. J. Sutton	----------	50,000	23,930	273,230	24,800	144,280	180,150	13,500	34,030	Mellon N., Pitt.
Boswell.....2168 4P Somerset O 7	First National Bank..dⓈⓉ●‡'02 $320-12% *par* 100 60-1093	R. W. Lohr	O. I. Shaffer	P. M. Weimer	L. L. Sprowls T. M. Murray	30,000	56,220	950,480	30,000	466,060	497,870	20,990	81,780	Cent. Han. Bk. & Tr. Co., N. Y.; Diamond N., Mellon N., and 1st N., Pitt.
" ----- "	*Peoples State Bank*	(*Assets acquired by*	*First National Ban*	*k, April 9, 1929*)										
Bowmanstown 834 3 Carbon K21	Citizens Bank.....dⓑⓈ●‡$'20 $92-4% *par* 50 60-1533	F. J. Blose	W. J. Koch E. J. Boyer	F. F. Serfas	Paul Balliet	25,000	46,760	334,000	19,240	160,000	230,000	5,000	30,000	Tradesmens N., Phil.
Boyertown....3189 3 Berks N22	Farmers National Bank & Trust Co. 60-879 dⓑⓉ●†'83 $418-12% *par* 100	E. M. Rhoads	D. D. Fisher C. K. Le Fevre	Allen R. Moyer	D. S. Krick	125,000	296,250	1,570,360	170,060	1,242,660	693,660	80,300	153,240	Seab., N. Y.; 1st N. and Phil. N., Phil.
" ----- "	(*Formerly Farmers National*	*Bank*)												
	National Bank of Boyertown $503-16% 60-878 dⓑⓉ●†'74 *par* 100	D. R. Kohler, *Ch. of Bd. and Pres.*	H. G. Grofe Horace K. Boyer	Samuel C. Houck W. B. Freed, *Tr. Off.*	C. A. Y. Davidheiser	200,000	611,920	2,060,180	296,380	1,517,060	1,306,400	123,930	221,100	Seab. and Gty. Tr. Co., N. Y.; City N. Bk. & Tr. Co., Phil.
Brackenridge.4987 4P Allegheny L4	Merchants & Mechanics Bank $100-10% 60-1410 dⓈ●‡$'11 *par* 50	C. C. Henderson	J. F. Trees	W. A. Hild	F. W. Maurhoff	100,000	82,000	1,197,640	17,530	653,220	503,090	3,520	237,340	Fidelity Tr., N. Y.; Bk. of Pitt. N. A., Pitt.
Braddock....21,739 4P Allegheny M4	Bessemer Trust Co...ⓈⓉ‡$'05 $225-8% *par* 100 60-271	George A. Todd J. G. Kelly, *Ch.*	J. H. McCrady	A. H. Wooldridge, *Tr.*	T. C. Rankin, *Sec.*	250,000	335,170	2,318,200	160,190	2,628,200	284,160	----------	201,200	Union Tr. Co., Pitt.; Braddock N., Braddock.
" ----- "	**BRADDOCK NAT'L BANK** ●‡'82 60-267	George A. Todd J. G. Kelly, *Ch.* **Special attentio**	J. H. McCrady **n given Bill of La**	A. H. Wooldridge, *Tr.* **ding drafts, Cash**	Geo. M. Peoples R. E. Miller **and Time Items.**	500,000	1,204,350	13 497 060	162,500	4,502,460	9,282,940	350,000	1,228,510	N. City, N. Y.; Cont. Ill. Bk. & Tr. Co., Chi.; Mellon N., Pitt.; Phil. N., Phil.
		Please send 15c wi	*th each sight draft fo*	*r presentation.*										
" ----- "	**BRADDOCK TRUST CO.** $230-15% 60-270 ⓈⓉ●‡$'01 *par* 100	GEO. C. WATT **A thoroughly o**	GEORGE NASH HARRY W. BENN E. D. RUDOLPH, *Aud.* **rganized collectio**	P. C. BRIDGES, *Tr.* B. F. HUNTER, *A. Tr.* R. W. WILLIAMS, *Tr. Officer* **n department.**	E. C. STRIEBICH, *Sec.* C. L. MASTERS, *A. Sec.* E. M. SHARAH, *Mgr. Real Estate Dept.* **vice.**	250,000	337,620	3,495,030	8,680	2,830,520	736,830	189,900	334,080	Gty. Tr., N. Y.; Bk. of Pitt. N. A. and Duquesne N., Pitt.
		Efficient servic	**e. Reasonable ra**	**tes. Prompt Ser**										
		WE WANT YO	**UR BUSINESS**											
" ----- "	**FIRST NATIONAL BK.**..dⓈ●‡'82 16% *par* 100 60-268	George C. Watt	F. G. Bishoff	E. C. Striebich	B. P. Byrgerson E. D. Rudolph, *Auditor*	100,000	548,690	3,814,000	70,000	1,817,540	2,048,480	331,470	335,200	N. Park and Guaranty Tr. Co., N. Y.; Bk. of Pitt. N. A., Pitt.

THE PHILADELPHIA NATIONAL BANK—The Largest Bank in Philadelphia—FACILITIES UNEXCELLED

Digitized for https://fraser.stlouisfed.org/ Federal Reserve Bank of St. Louis

Number under Name of Bank is the New Transit Number given to each bank in U. S. exclusively by The Rand-McNally Bankers' Directory, under the authority of The American Bankers Ass'n.

PENNSYLVANIA—Continued

Non-Bank Towns with Nearest Banking Point (Indexed Acces.), Lawyers, Laws (Indexed) in back of this volume. For Interest Rates, Holidays, etc., see Laws.

Town and County ▲County Seats. Fig. is F. Res. Dist. P is Pittsburgh Br.	●Mem. A.B.A. *New $State †Priv. ‡Mem. State B. Ass'n. [Estab. ◆Fed. Res. Depts: T-Trust B-Bond d-Safe Dep. ⓢSav. $Last Sale %Div.	President.	Vice-President.	Cashier.	Ass't Cashier.	Liabilities. Paid-up Capital	Surplus and Profits	Deposits	Other Liabilities	Resources. Loans and Discounts	Bonds and Securities	Miscellaneous	Cash & Exchanges, Due from Banks	Principal Correspondents.
Bradford ... 15,796 3 McKean E9	**BRADFORD NAT'L BANK** *par* 100 60–366 d⓪●‡'79	H. J. HAGGERTY T. H. KENNEDY, *Ch.*	M. J. LOWE H. W. LOVELAND	H. W. LOVELAND	J. A. RILEY A. J. HAGGERTY	$ 600,000	$ 733,320	$6 988 780	$ 300,660	$5 703 520	$1 803 000	$ 42,110	$1 074 630	1st N., N. Y.; Phil. N., Phil.; Mellon N., Pitt.
" ------ "	**COMMERCIAL NATIONAL BANK** ....60–368 ...⓪‡•'90	W. H. Powers	R. L. Mason T. C. Kearns	F. R. Parmenter, *Cash. and Tr Off.*	F. W. Calkins H. J. Benson, *A. Tr. Off.*	300,000	242,110	3,645,590	134,710	3,134,160	572,670	157,530	458,050	Chase N. and Seab., N. Y.; Phil. N., Phil.; Bk. of Pitt. N. A., Pitt.; Marine Tr. Co., Buff.
" ------ "	**McKEAN COUNTY TRUST CO.** $225–16% 60–367 d⓪‡•‡$'18 *par* 100	Lewis Emery	A. M. Whitney R. W. Evans	M. H. Callender, *Tr.* C. L. Melvin, *Sec.*	W. E. Burdick, *Tr. Off.* I. A. Ertz, *A. Tr.*	200,000	319,430	3,524,060	21,970	3,127,600	343,760	157,340	436,750	Seab., N. Y.; Market St. N., Phil.; Bk. of Pitt. N. A., Pitt.
" ------ "	Producers Bank & Trust Co. $130 *par* 100 60–369 d⓪‡•‡$'26	Jas. G. Paul	F. M. Johnston E. H. Bryner	J. M. Brooder, *Tr.* R. E. Johnson, *A. Tr.*	F. P. Isherwood, *Sec.*	125,000	37,230	777,520	110,020	626,850	215,820	93,340	113,760	Gty. Co. of N. Y., N. Y.; Marine Tr. Co., Buffalo; Un. Tr. Co. and Colonial Tr. Co., Pitt.
" ------ "	A. J. Wright & Co.													
Brentwood ...1695 (*Pittsburgh P. O.*) 4 P Allegheny M4	Brentwood State Bank $75 *par* 50 60–1636 d⓪●‡$'23	A. G. Kaufmann	J. A. Werner	J. H. Tritschler	W. G. Roth F. Y. Mecklem	50,000	35,890	842,070	27,080	517,830	309,370	31,090	96,750	Union Tr. Co., Far. Dep. N., and Bk. of Pitt. N. A., Pitt.
Bridgeport ...4680 3 Montgomery O22	*Bridgeport Nat. Bank $240–8% *par* 100 60–1094 d⓪‡•'06 (*Member of Norristown Clear*	Joseph A. Ranck	ing House indicated by a *)	Frank A. Logan, *V. P. and Cash.*	W. K. Lederach Gwendolyn S. Cameron	150,000	235,280	1,642,790	150,660	960,920	909,090	155,450	153,260	Irv. Tr. Co., N. Y.; Phil. N., Phil.
Bridgeville ....3092 4 P Allegheny N 2	**BRIDGEVILLE TRUST CO.** 8% *par* 100 60–929 d⓪‡•‡$'02	Geo. P. Murray	S. C. McGarvey F. B. Ollett	C. C. Erhard, *Sec. and Tr.*	Philip Green, *A. Sec. and A. Tr.* J. G. Murray, *A. Sec. and A. Tr.*	125,000	230,080	1,821,470	35,140	1,325,760	548,900	181,580	155,430	N. Y. Tr. Co., N. Y.; Bk. of Pitt. N. A. and Col. Tr. Co., Pitt.
" ------ "	**FIRST NATIONAL BANK** $150–10% 60–930 d⓪●‡'03 *par* 100	J. H. LUTZ Special attentio *Please send* 15c w Prompt Service.	T. A. WARENSFORD n given Bill of La *ith each sight draft* TRY US.	E. J. WEBER ding drafts, Cash *for presentation a*	and Time Items. nd 25c for Credit R	50,000 eports.	130,290	1,009,970	144,340	708,760	458,520	65,580	101,740	Guaranty Tr. Co., N. Y.; Mellon N., Pitt.
Bristol .....12,849 3 Bucks O25	Bristol Trust Co. ...d⓪‡•‡$'07 $125–10% *par* 50 60–502	Clifford L. Anderson	H. H. Headley	L. D. Thorne	F. H. Aita	250,000	451,000	1,565,000	65,000	1,593,000	575,000	30,000	128,000	N. City, N. Y.; Phil. N., Phil.
" ------ "	Farmers Nat. Bk. of Bucks Co. $85–24% 60–501 d⓪‡•1814 *par* 15	Joseph R. Grundy	A. B. Shoemaker	H. I. James, *Tr. Off.* Thomas Scott	W. H. H. Fine	138,330	878,700	2,580,890	45,800	1,034,750	2,218,130	65,060	325,780	1st N., N. Y.; Phil. N., Phil.
Brockway .... 2369 4 P Jefferson H8	Citizens Banking & Trust Co. $185–7% 60–1556 d⓪⓪‡•‡$'20 *par* 100	B. E. Taylor	C. C. Chittester	J. D. MacLauchlan, *Sec. and Tr.*	David L. Holt, *A. Sec. and A. Tr.*	125,000	110,090	678,790	31,000	403,950	367,720	88,500	84,710	Guaranty Tr. Co., N. Y.; Colonial Tr. Co. and 1st N., Pitt.
" ------ "	First National Bk. ...d⓪●‡1900 $325–18% *par* 100 60–1095	A. R. Chapin G. H. Humphreys, *Ch.*	G. H. Humphreys	W. H. Mayes	E. M. Oldknow Loretta G. Romeo	35,000	70,000	1,335,000	140,000	425,000	880,000	115,000	160,000	Chase N., N. Y.; Bk. of Pitt. N. A. and Mellon N., Pitt.
Brookline (*Upper Darby P. O.*) 3 Delaware	Haverford Township Title & $60 *par* 50 Trust Co. ...d⓪‡$'26 60–1712	W. S. Wilcox, *Ch. of Bd. and Pres.*	J. E. Watts W. L. Banes	I. V. Dutton, *Sec. and Tr.*		125,000	28,920	497,950	----------	339,480	170,750	83,180	58,460	Chase N., N. Y.; Phil. N. and Overbrook N., Phil.
	(*Formerly listed at Upper Dar*	*by, Pa.*)												
▲**Brookville** ...3272 4 P Jefferson I 7	**BROOKVILLE TITLE & TRUST CO.** .....60–846 ...d⓪⓪●‡$'03 $350–20% *par* 100	J. E. Geist R. M. Matson, *Ch.*	G. C. Reitz W. N. Conrad	F. B. Jones, *Sec. and Tr.*	D. H. Faust, *A. Sec.* F. P. Verstine, *A. Tr.*	125,000	424,930	4,018,290	----------	3,064,060	882,070	156,930	465,160	N. City, N. Y.; Far. Dep. N. and Mellon N., Pitt.
" ------ "	Jefferson Co. National Bank $250–16% 60–844 d⓪⓪‡•'78 *par* 100	W. H. Gray	L. B. Shannon	W. A. Kelly	E. C. Thompson	125,000	147,980	1,547,350	47,200	971,750	638,720	125,200	131,860	Cent. Han. Bk. & Tr. Co., N. Y.; Phil. N., Phil.; Bk. of Pitt. N. A. and 1st N., Pitt.
" ------ "	National Bk. of Brookville 60–845 ●‡'23	A. D. Deemer	J. B. McKnight	L. V. Deemer	C. K. Hawthorne	100,000	150,000	650,000	110,000	475,000	270,000	25,000	230,000	Guaranty Tr. Co., N. Y.; Bk. of Pitt. N. A. and 1st N., Pitt.
Brownstown ..800 3 Lancaster N7	Brownstown National Bank. $201–6% *par* 100 60–1096 d⓪●‡'08	A. V. Walter, *Ch. of Bd. and Pres.*	S. H. Wolf	D. C. Boyer	W. E. Pierce	25,000	68,550	355,620	40,820	293,470	152,450	10,670	33,390	Seab., N. Y.; Phil. N., Phil.
Brownsville ..2502 4 P Fayette P4	Brownsville Trust Co. $75 *par* 50 60–1542 d⓪‡$'20	D. K. Orr, *Ch. of Bd. and Pres.*	J. H. Sherrard	W. S. Conwell, *Tr.*	H. N. Keibler, *A. Tr.*	125,000	70,210	637,850	----------	478,440	144,530	118,260	91,830	Cent. Han. Bk. & Tr. Co., N. Y.; Bk. of Pitt. N. A., Pitt.
" ------ "	Monongahela Nat. Bank $125–20% 60–889 d⓪●‡1812 *par* 25	C. L. Snowdon	Geo. H. Snowdon	T. A. Waggoner	L. B. O'Donnell	100,000	633,230	5,001,240	114,000	3,410,470	1,033,880	628,060	776,060	Bk. of N. Y. & Tr. Co., N. Y.; Bk. of Pitt. N. A., Ex. N., and Mellon N., Pitt.
" ------ "	National Deposit Bank ⓢ●‡'73 60–890	S. E. Taylor	G. J. Edel H. F. Taylor	H. F. Taylor	G. D. Grimes I. E. Moyer, *Aud.*	50,000	1,133,150	7,026,760	50,000	7,164,470	50,000	476,190	569,250	Chase N., N. Y.; Mellon N., 1st N., and Far. Dep. N., Pitt.
" ------ "	Second National Bank $150–6% *par* 100 60–891 d⓪‡•'82	Earl Huston	N. A. Porter	L. B. Bulger	H. B. Johnston	125,000	125,750	1,157,470	125,230	1,004,820	202,910	129,230	196,490	Gty. Tr. Co., N. Y.; Mellon N., Pitt.
Bruin .....720 4 P Butler J 4	First National Bank d⓪⓪●‡'07 $150–6% *par* 100 60–1097	J. C. Twaddle	P. G. Turner W. A. Schoenfeld	J. N. Long	W. Steckman	25,000	14,250	170,510	25,000	117,880	76,000	10,550	28,330	Cent. Han. Bk. & Tr. Co., N. Y.; Mellon N., Pitt.; Un. Tr. Co., Clev.
Bryn Mawr ...3056 3 Montgomery P23	Bryn Mawr National Bank $410–12% *par* 100 60–847 d⓪‡•'87	J. W. Matlack	Wm. H. Ramsey	Warren R. Jaquett	N. L. Irwin	50,000	292,730	2,430,920	----------	998,520	1,297,580	194,270	283,270	Equit. Tr. Co., N. Y.; Phil. N. and Brown Bros. & Co., Phil.
" ------ "	Bryn Mawr Trust Co. $300–12+4% 60–848 d⓪‡•‡$'89 *par* 50	P. A. Hart	Wm. H. Ramsey	J. S. Garrigues, *Sec. and Tr.*	Jesse H. Hall, *A. Sec. and A. Tr.*	250,000	921,190	4,014,150	484,080	3,102,380	1,315,710	804,110	447,210	Irv. Tr. Co., N. Y.; Phil. N., Phil.; Bryn Mawr N., Bryn Mawr.

THE PHILADELPHIA NATIONAL BANK—All items received at par—No charge for telegraphic transfers

Digitized for FRASER
https://fraser.stlouisfed.org
Federal Reserve Bank of St. Louis

Number under Name of Bank is the New Transit Number given to each bank in U. S. exclusively by The Rand-McNally Bankers' Directory, under the authority of The American Bankers Ass'n.

PENNSYLVANIA—Continued

Non-Bank Towns with Nearest Banking Point (Indexed Acces.), Lawyers, Laws (indexed) in back of this volume. For Interest Rates, Holidays, etc., see Laws.

Town and County. ▲County Seats. Fig. is F. Res. Dist. P is Pittsburgh Br.	●Mem. A.B.A. ⁿNew §State †Priv. ‡Mem. State B. Ass'n. [Estab. ◆Fed. Res. Depts: T-Trust B-Bond d-SafeDep. ⑧Sav. $LastSale%Div.	President.	Vice-President.	Cashier.	Ass't Cashier.	Liabilities. Paid-up Capital	Surplus and Profits	Deposits	Other Liabilities	Resources. Loans and Discounts	Bonds and Securities	Miscellaneous	Cash & Exchanges, Due from Banks	Principal Correspondents.
Burgettstown 1990 4P Wash. M1	Peoples National Bk. d⑧‡'26 $160 *par* 100 60-1718	T. B. Brown, Sr.	W. F. Scott B. B. Figley	E. Denny Brown	Elsie Clemens	$ 50,000	$ 15,210	$ 188,480		$ 112,580	$ 74,140	$ 36,600	$ 30,360	Cent. Han. Bk. & Tr. Co., N. Y.; Mellon N. and Colonial Tr. Co., Pitt.
" ------ "	Washington Nat'l Bank $225-14% *par* 100 60-1007 ⑧●‡'03	J. B. Taylor	D. J. Coulter W. B. Culley	John M. Scott	Lee R. McKinney. C. W. Davidson	50,000	193,910	2,109,650	$ 60,000	1,044,090	1,109,280	68,000	192,190	Cent. Han. Bk. & Tr. Co., N. Y.; Mellon N. and 1st N., Pitt.
Burnham 2765 3 Mifflin M13	First National Bank d⑧●‡'19 $140-4% *par* 100 60-1495	G. H. Lewis L. G. Yost, *Ch.*	C. S. Brindel G. S. Beaver	Ira C. Mayes	A. W. Kinsloe	25,000	11,410	216,290	55,720	150,270	91,120	43,650	23,370	Mellon N., Pitt.; Phil. N., Phil.
Burnside 480 3 Clearfield L8	Burnside National Bank $130-4% 60-1572 ⑧●‡'21	C. E. Patchin	W. C. Browne J. B. Stauffer	B. F. Sterling	John Casto	50,000	15,730	177,890	62,480	127,520	125,940	10,830	41,800	**Chase N., N. Y.; Diamond N., Pitt.**
▲**Butler** 25,230 4P Butler K 4	***BUTLER COUNTY NATIONAL BANK** $425-22% *par* 100 60-241 d⑧●‡'90	J. V. Ritts	W. C. McCandless. Elias Ritts E. W. Humphrey R. W. Dixon	John G. McMarlin, *V. P. and Cash.*	W. A. Ashbaugh. J. H. Stewart	400,000	1,367,350	8,925,750	657,700	7,285,100	1,518,700	991,940	1,555,070	**Seab.**, N. Y.; Corn Ex. N. Bk. & Tr. Co., Phil.; Bk. of Pitt. N. A., **Pitt.**
" ------ "	*Butler County Trust Co. 60-245 T‡$'14	J. V. Ritts	W. C. McCandless. J. J. Schultis	R. H. McClester, *Sec. and Tr.*	C. E. Cummings, *Tr. Off.*	250,000	280,000							
" ------ "	***BUTLER SAVINGS & TRUST COMPANY** $425-15% 60-239 d⑧⑧T●‡$'68 *par* 100	**WM. B. PURVIS** **Collections ha**	**GEORGE WORRALL** J. S. CAMPBELL, JR. E. F. HEROLD, *Auditor* **we remit on**	L. B. STEIN, *Sec. & Tr.* H. S. ADAMS, *Tr. Off.* C. E. CRONENWETT, *A. Sec. and A. Tr.* **attention of an o**	G. C. LOWRY, *A. Sec.* C. D. BREADEN, *A. Sec.* F. W. CHRISTIE, *A.* VINCENT DE MATTEIS. *Mgr. For. Dept.* **ficer of this ban**	500,000 *Sec.* **k;**	842,840	3,734,310	82,960	4,052,900		689,180	418,030	**1st N., N. Y.; Mellon N., 1st N., and Bk. of Pitt. N. A.**, Pitt.
" ------ "	*Guaranty Trust Co. $265-15% ◆ 60-243 d⑧⑧T●‡$'01 *par* 100	A. E. Reiber G. C. Stewart, *V. P.*	W. G. Douthett Daniel Younkins	L. G. Nicol, *Tr.* J. N. Riddle, *A. T.* F. A. McClung, *Tr. Off.*	F. R. Hildebrand, *S.* Roy Campbell, *A.* K. M. Koch, *Aud.*	500,000 *Sec.*	1,009,280	4,233,350	669,720	3,078,370	2,159,910	559,890	614,170	**Guaranty Tr. Co., N. Y.**; Mellon N. and Bk. of Pitt. N. A., Pitt.
" ------ "	*South Side National Bank $135-4% 60-246 d⑧●‡'20 *par* 100	F. E. Troutman	Geo. Worrall W. H. Larkin, Jr.	D. B. Douthett	R. C. Milsom	100,000	50,600	346,090	2,250	310,290	89,990	39,220	59,450	**N. City, N. Y.; Mellon N.** and Bk. of Pitt. N. A., Pitt.
" ------ "	**Butler Clearing House** *(Members indicated by a ●)*	L. G. Nicol	J. G. McMarlin	L. S. Hoon, Jr. *Sec.*										
Cairnbrook 567 4P Somerset O8	First National Bk. d⑧●‡'15 $275-20% *par* 100 60-1454	Archibald Miller	J. M. Wagner	O. A. Holsinger		25,000	49,820	414,210	29,780	159,210	286,950	23,110	29,540	Gty. Tr. Co., N. Y.; Col. Tr. Co., Pitt.; Corn Ex. N. Bk. & Tr. Co., Phil.
California 2480 4P Wash. O3	First National Bank d⑧●‡'91 $385-20% *par* 100 60-902	J. A. Reed Wm. H. Binns, *V. P.*	A. C. Piper Wm. S. Nicodemus	W. C. Grimes	R. M. Cole	100,000	294,770	1,700,460	50,000	757,170	1,021,430	93,800	272,820	Chase N., N. Y.; Mellon N. and Ex. N., Pitt.
" ------ "	**PEOPLES BANK & TR. CO.** $165-6% 60-903 d⑧T●‡$1900 *par* 100	G. B. Frantz	E. M. Lilley	John R. Gregg, *Cash. and Tr. Off.*	W. S. Hall	125,000	106,960	895,170	330	529,290	445,360	38,670	114,140	**Bk. of America, N. Y.; 1st N., Pitt.**
Cambridge Sprgs 4P Craw'd E3 1663	Springs-First National Bank $200-8% *par* 100 60-974 d⑧●‡'09 *(Consolidation of First National Bank and Springs National Bank)*	J. A. Logan W. A. Baird, *Ch.*	J. C. Allee	D. L. Mathews B. A. Boylan, *A. C.*	R. A. Birchard A. R. Bullock	100,000	85,000	1,830,000	100,000	1,055,780	790,000	65,000	200,780	**Seab., N. Y.; Mellon N., Pitt.**
Campbelltown 350 3 Lebanon N18	Campbelltown Bank $60 *par* 50 60-1512 d⑧⑧●‡$'19	H. K. Kreider	J. M. Brandt	W. P. Horst	I. B. Basehore	50,000	25,550	145,630	17,000	151,050	52,660	15,660	18,800	1st N., Phil.
Camp Hill 1636 3 CumberlandN16	Camp Hill National Bank $135-4% *par* 100 60-1641 d⑧‡'23	L. H. Wible	G. R. Bentley	R. B. Thompson		50,000	19,550	305,880	50,150	262,020	96,240	32,000	35,310	Phil. N., Phil.
Canonsburg 13,488 4P Washington N2	**CITIZENS TRUST COMPANY** $448-14% 60-776 d⑧⑧T●‡$'01 *par* 100	**T. A. STRAUB** **Do a general B** **Collections a sp**	**J. T. McNARY** **anking and Exc** **ecialty and remit**	E. Q. JOHNSON, *Sec. and Tr.* **hange business.** **ted on day of pay**	J. W. MORGAN, *A. Sec. and A. Tr.* B. R. WILLIAMS, *A. Sec. and A. Tr.* **ment.**	125,000	555,940	2,799,370	236,500	2,185,440	1,092,450	171,000	267,920	Chase N. and Gty. Tr. Co., N. Y.; Bk. of Pitt. N. A., Un. Tr. Co., and Mellon N., Pitt.; Citiz N., Wash.
------ "	**FIRST NATIONAL BANK** $250-8% 60-775 d⑧T●‡'91 *par* 100	**GEO. B. McNUTT.** *Ch. of Bd. and Pres.* **First and oldest** **Special collecti** **Quick returns.** *Please send 15c wi*	**J. A. McCONNELL** **established Ban** **on facilities. Pro** **Send your items** *th each sight draft fo*	**J. W. MUNNELL** **k.** **mpt, personal pr** **direct to us for r** *r presentation and 2*	**C. H. JACOBS** **esentation.** **results.** *5c for Credit Reports.*	200,000	398,910	3,377,000	230,000	2,061,710	1,584,790	208,760	350,640	Guaranty Tr. Co., N. Y.; 1st N., Bk. of Pitt. N. A., and Monongahela N., Pitt.
Canton 2154 3 Bradford F16	**FARMERS NATIONAL BANK** $115-6% 60-951 ⑧●‡'09	C. F. Biddle	Irwin Whitehead	H. C. Gates		50,000	48,110	499,370	96,080	368,620	213,110	60,770	51,550	N. Park and Gty. Tr. Co., N. Y.; Phil. N., Phil.
" ------ "	**FIRST NATIONAL BANK** 60-960 ⑧●‡'81	Charles E. Bullock	E. L. Lewis	Charles A. Innes	H. T. Owen F. C. Griswold	100,000	33,210	963,270	99,000	586,420	442,650	70,200	96,210	N. City, N. Y.; Cont. Ill. Bk. & Tr. Co., Chi.; Phil. N., Phil.

THE PHILADELPHIA NATIONAL BANK—Transit Department in continuous operation under careful supervision

Digitized for
https://fraser.stlouisfed.org
Federal Reserve Bank of St. Louis

Town and County. ▲County Seats. Fig. is F. Res. Dist. P is Pittsburgh Br.	●Mem. A.B.A. ⁿNew §State †Priv. ‡Mem. State B. Ass'n. [Estab. ◆Fed. Res. Depts. T-Trust B-Bond d-Safe Dep. ⓢSav. $Last Sale %Div.	President.	Vice-President.	Cashier.	Ass't Cashier.	Liabilities. Paid-up Capital	Surplus and Profits	Deposits	Other Liabilities	Resources. Loans and Discounts	Bonds and Securities	Miscellaneous	Cash & Exchanges, Due from Banks	Principal Correspondents.
Carbondale 19,545 3 Lackawanna F22	**CARBONDALE MINERS & MECHANICS SAV. BANK** $1000-60% 60-317 dBⓢ●‡$'71 *par 50*	JAMES H. PAUL Special attenti *Please send 15c w* Send us your C	GEORGE H. PAUL on given Bill of L *ith each sight draf* arbondale busine	C. E. OLVER ading drafts, Cas *t for presentation.* ss.	F. W. LATHROPE H. E. CAMPBELL MARION I. HEALEY h and Time Item	$ 100,000	$1 078 100	$4 294 190	----------	$2 248 350	$2 835 310	$ 90,320	$ 298,310	Guaranty Tr. Co. and N. Y. Tr. Co., N. Y.; Phil. N., Phil.
" ------ "	First National Bank d⓪●‡'64 $530-20% 60-316	R. A. Jadwin	R. D. Stuart	Frank G. Winter	N. M. Townsend A. P. Wells	110,000	635,230	4,112,830	$ 95,310	793,170	3,188,430	540,890	480,650	N. Park, N. Y.; Cont. Ill. Bk. & Tr. Co., Chi.; Phil., N., Phil.
" ------ "	Liberty Discount & Sav. Bk. $200-10% *par 50* 60-319 d⓪●‡$'08	Harry Wright	Jos. G. Casey	D. J. Conaughton C. A. Morgan, *Sec.*	John Beach	100,000	194,830	1,531,580	----------	925,170	646,070	136,250	118,980	Seab. and Gty. Tr. Co., N. Y.; 1st N., Scranton; Tradesmens N., Bk. & Tr. Phil.
" ------ "	Pioneer Dime Bank $185-10% 60-318 dBⓢ●‡$'03 *par 50*	J. F. Wheeler	B. A. Kelly N. H. Hiller	W. G. Blocksidge	Mary B. Kelly	100,000	185,250	1,647,790	75,000	1,104,220	662,040	110,230	131,530	Cent. Han. Bk. & Tr. Co., N. Y.; 1st N., Scranton.
▲Carlisle 11,438 3 Cumberland O15	Carlisle Dep. Bk. & Tr. Co. $225-8% *par 50* 60-470 d⓪†●‡$'46	Abram Besler	J. P. McKeehan W. H. Goodyear	George McMillan	T. H. Uhland	150,000	436,210	2,015,860	66,980	1,477,490	889,170	106,790	195,600	Bk. of America N. A., N. Y.; Phil. N., Cent. N., and Corn Ex. N. Bk. & Tr. Co., Phil.
" ------ "	**CARLISLE TRUST CO.** $185-12% ◆60-473 d⓪†●‡$'04 *par 50*	Merkel Landis	L. C. Lesher H. F. Rinesmith	E. E. Sellers, *Tr.* S. S. Huston, *Tr. Off.*	M. R. Whitcomb, *A. Tr.*	250,000	300,000	2,250,000	----------	1,750,000	550,000	100,000	400,000	Chase N., N. Y.; 1st N., Phil.
" ------ "	**FARMERS TRUST CO.** $240-12% 60-472 d⓪†●‡$'02 *par 50*	Walter Stuart	S. M. Goodyear	H. E. Sheaffer, *Sec. and Tr.* M. L. Line, *Tr. Off.*	J. F. Briner, *A. Sec. and A. Tr.* L. M. Karper, *A. Tr. Off.*	225,000	509,910	2,331,280	15,230	2,253,240	281,270	100,220	446,680	Chem. Bk. & Tr. Co., N. Y.; Phil. N., Phil.; 1st N., Balt.; Un. Tr. Co., Pitt.
Carmichaels 481 4P Greene P3	First National Bank d⓪●‡'01 $340-16% *par 100* 60-1098	L. T. Laidley	J. N. Scott	Richard L. Baily	F. G. Huston F. M. Baily	50,000	145,000	875,000	50,000	600,000	400,000	25,000	95,000	Chase N., N. Y.; Bk. of Pitt. N. A. and Mellon N., Pitt.
Carnegie 12,369 4P Allegheny M3	**CARNEGIE NATIONAL BANK** $250-14% 60-478 d⓪●‡'02 *par 100*	GEORGE FAUNCE Special attentio Please send 15c Send us your C	JAS. H. DUFF E. F. PORTMAN n given Bill of La with each sight d arnegie Business.	A. W. SCHREIBER ding drafts, Cash raft for presentat	and time items. ion and 25c for	200,000 credit	475,970 reports.	3,519,160	184,360	2,852,940	880,210	344,630	301,720	Cent. Han. Bk. & Tr. Co., N. Y.; Bk. of Pitt. N. A., 1st N., and Mellon N., Pitt.
" ------ "	Union National Bk. d⓪●‡'26 $140-4% *par 100* 60-1709	F. O. Reed	I. B. Reed	B. S. Luce		100,000	42,370	632,180	140,000	367,390	376,740	37,950	132,470	Gty. Tr. Co., N. Y.; 1st N. and Mellon N., Pitt.
Carrick 12,989	*(See Pittsburgh)*													
Carrolltown 1369 3 Cambria L9	**FIRST NATIONAL BANK** $525-20% 60-1099 ⓢ●‡'01 *par 500*	C. A. Sharbaugh	A. B. Clark	C. C. Adams	M. D. Connell	50,000	200,000	712,100	81,670	557,790	322,900	46,710	116,370	Cent. Han. Bk. & Tr. Co., N. Y.; Phil. N., Corn Ex. N. Bk. & Tr., and 1st N., Phil.; 1st N. and Mellon N., Pitt.
Cassandra 467 3 Cambria M9	First National Bank d⓪‡'20 $70-6% *par 50* 60-1579	B. Hendler	T. W. Bender	S. D. Miller		50,000	16,010	240,320	54,640	104,860	190,350	27,650	38,100	Guaranty Tr. Co., N. Y.; Un. Tr. Co., Pitt.
Castle Shannon 4P Allegh'y N3 2353	First National Bank d⓪●‡'08 $200-10% *par 100* 60-1100	A. D. Robb	J. W. Waterman Henry Meuschke	S. V. Barton	A. D. Robb, Jr.	25,000	70,810	1,118,450	40,130	773,450	352,590	24,320	104,040	N. Park, N. Y.; Colonial Tr. Co. and Bk. of Pitt. N. A., Pitt.
Catasauqua 4714 3 Lehigh L22	**LEHIGH NATIONAL BANK** $212-8% 60-727 dB⓪†●‡'06 *par 100*	J. C. Beitel	R. M. Wint	J. S. Matchette		125,000	266,660	1,347,130	44,620	479,170	1,138,180	43,860	122,210	N. Park, N. Y.; Phil. N., and Tradesmens N. Bk. & Tr. Co., Phil.
" ------ "	**NAT'L BK. OF CATASAUQUA** $90-12% *par 30* 60-726 dB⓪†●‡'57	H. V. SWARTZ	LEONARD PECKITT	RALPH C. BOYER	JOSEPH McKEEVER	400,000	596,710	3,169,000	195,620	1,083,180	2,325,210	220,090	732,800	1st N., N. Y.; Phil. N. and Penn. N., Phil.
Catawissa 2025 3 Columbia J18	Catawissa National Bank $275-12% 60-941 d⓪●‡'04 *par 100*	C. J. Fisher	Ambrose Shuman	E. R. Unangst	R. J. Kistler	75,000	102,770	819,390	57,110	670,320	286,600	53,090	44,260	1st N., Phil.
" ------ "	First National Bank d⓪●‡'91 $300 *par 100* 60-940	J. T. Fox	Luther Eyer	W. M. Vastine		50,000	70,900	567,620	48,900	407,630	242,170	34,090	53,570	Cent. Han. Bk. & Tr. Co., N. Y.; Phil. N., Phil.
Cecil 1543 4P Washington N2	First National Bank ⓢ●‡'03 $160-10% *par 100* 60-1101	Adam Wagner	Q. S. Kocher	John F. Wagner		25,000	37,020	397,000	62,070	328,000	165,100	----------	28,000	Cent. Han. Bk. & Tr. Co., N. Y.; Diamond N., Pitt.
Central City 1051 4P Somerset O8	Central City National Bank 8% *par 100* 60-1580 d⓪●‡'21	John Lochrie	B. L. Simpson	J. M. Miller		50,000	56,010	537,400	50,000	167,360	408,670	41,450	75,920	Guaranty Tr. Co., N. Y.; Phil. N., Phil.; 1st N. and Mellon N., Pitt.
Centralia 2336 3 Columbia K18	First National Bank ●‡'09 $510-10% *par 100* 60-1103	M. J. McDonnell	H. J. Heffner	J. S. Creamer	E. S. Owens	25,000	116,060	626,410	39,000	212,330	515,770	21,700	57,080	Phil. N., Phil.
Centre Hall 525 Center K13	First National Bk. d⓪●‡'22 $160-4% 60-1610 *par 100*	Daniel Daup	F. E. Wieland	H. L. Ebright	D. S. Daup	25,000	19,000	250,000	51,000	205,000	57,000	29,000	37,000	Phil. N., Phil.; Col. Tr. Co. Pitt
------ "	Penn's Valley Bkg. Co. ●†'73 60-1102	W. F. Bradford		D. K. Keller	C. D. Bartholomew	50,000	----------	----------	----------	----------	----------	----------	----------	1st N., Phil.

THE PHILADELPHIA NATIONAL BANK—DIRECT COLLECTION SERVICE OPERATING 24 HOURS DAILY

Digitized for FRASER
https://fraser.stlouisfed.org
Federal Reserve Bank of St. Louis

Number under Name of Bank is the New Transit Number given to each bank in U. S. exclusively by The Rand-McNally Bankers' Directory, under the authority of The American Bankers Ass'n.

PENNSYLVANIA—Continued

Non-Bank Towns with Nearest Banking Point (Indexed Acces.), Lawyers, Laws (indexed) in back of this volume. For Interest Rates, Holidays, etc. see Laws.

Town and County. ▲County Seats. Fig. is F. Res. Dis. P is Pittsburgh Br.	●Mem. A.B.A. ⁿNew §State †Priv. ‡Mem. State B. Ass'n. [Estab. ◆Fed. Res. Depts: T-Trust B-Bond d-SafeDep. ⓢSav. $LastSale%Div.	President.	Vice-President.	Cashier.	Ass't Cashier.	Liabilities. Paid-up Capital	Surplus and Profits	Deposits	Other Liabilities	Resources. Loans and Discounts	Bonds and Securities	Miscellaneous	Cash & Exchanges, Due from Banks	Principal Correspondents.
Chalfont ——317 **3 Bucks N23**	Chalfont National Bank $115 *par* 100 60-1685 dⓈ●†'24	J. M. Hartzel, *Ch. of Bd. and Pres.*	R. M. Hartzel —— David Bensinger	F. Cyrus Twining--	----------	$ 50,000	$ 9,400	$ 262,650	$ 11,920	$ 202,630	$ 64,730	$ 31,400	$ 35,250	1st N., Phil.
▲**Chambersburg** 13,947 **3 Franklin P12**	**CHAMBERSBURG TRUST CO.** 60-429 d Ⓣ●‡$'01 $68,50-14% *par* 10	J. A. STRITE ——	WM. ALEXANDER—— R. B. NELSON W. R. APPENZELLAR	J. P. GLASS, *Tr.*—— I. C. BUCHER, *Sec. and A. Tr.*	G. R. GRISSINGER, *Mgr. R. E. Dept.*	325,000	836,230	2,321,870	125,000	2,019,790	1,123,220	234,180	230,920	Gty. Tr. Co., N. Y.; Phil. N., Corn Ex. N. Bk. & Tr. Co., and 1st N., Phil.
		Special attentio	**n given Bill of L**	**ading drafts, Cas**	**h and Time Item**	**s.**								
		Please send 15c	*with each sight dr*	*aft for presentatio*	*n and 25c for Cred*	*it Repo*	*rts.*							
		A Bank of Stren	**gth and Charact**	**er.**										
" —— "	**FARMERS & MERCHANTS TRUST COMPANY** $92-12% 60-430 dⓈⓉ‡$'06 *par* 10	W. K. SHARPE——	JOHN A. DIEHL—— WM. S. HOERNER	B. H. MILLER, *Sec. and Tr.*	T. Z. MINEHART, *Tr. Officer*	225,000	409,820	3,256,810	369,250	3,213,430	715,460	68,730	263,240	Irv. Tr. Co., N. Y.; Tradesmens N. Bk. & Tr. Co., Market St. N., and Phil. N., Phil.; Comw. Tr. Co., Harrisburg; Mellon N., Pitt.
		Prompt service.	**We get results.**	H. W. KARPER, *Mgr. Real Estate Dept.*	L. D. HOVIS, *A. Tr. Officer*									
		Special attentio	**n given Bill of La**	**ding drafts, Cash**	**and Time Items.**									
		Please send 15c	*with each sight dr*	*aft for presentatio*	*n and 25c for Cred*	*it Repor*	*ts.*							
" —— "	**NATIONAL BANK OF CHAMBERSBURG**——dⓈⓉ●‡1809 $75-12% *par* 10 60-427	C. O. WOOD—— W. C. BAMBRICK, *Asst. to Pres.*	C. P. MILLER———	G. A. W. STOUFFER-	W. C. BAMBRICK, *Tr. Off.* JAS. G. BIETSCH, *A. Tr. Off.*	300,000	571,480	2,560,310	749,180	2,896,220	1,054,220	74,470	156,060	Cent. Han. Bk. & Tr. Co. and Gty. Tr. Co., N. Y.; Phil. N., Phil.
		"THE OLD NA	**TIONAL"**											
		Special attentio	**n given Bill of La**	**ding drafts, Cash**	**and Time Item**	**s.**								
		Please send 15c	*with each sight dr*	*aft for presentatio*	*n and 25c for Cred*	*it Repo*	*rts.*							
" —— "	**VALLEY NATIONAL BANK** $296-12% 60-428 dⓈⓉ‡'90 *par* 10	GEO. H. STEWART, Jr. GEO. H. STEWART, *Ch.*	C. PRICE SPEER——	C. E. FOGELSANGER-	----------	350,000	495,500	3,606,980	128,700	3,587,960	609,390	85,000	298,830	1st N., N.Y.; Phil. N., Phil.; Maryland Tr. Co., Balt.
		Special attentio	**n given Bill of La**	**ding drafts, Cash**	**and Time Items.**									
		Please send 15c	*with each sight dr*	*aft for presentatio*	*n and 25c for Cred*	*it Repor*	*ts.*							
		Send us your C	**hambersburg Ite**	**ms.**										
" —— "	**CASSATT & CO.** (207 Lincolnway, East)	----------	----------	T. B. KENNEDY, 2d, *Mgr.*	----------	----------	----------	----------	----------	----------	----------	----------	----------	Cassatt & Co., Phil. and N. Y.
Charleroi—12,592 **4P** Washington O3	**BANK OF CHARLEROI & TR. COMPANY**—60-493-ⓈⓉ●‡$'98 20%	K. W. DALY ——	W. I. BERRYMAN—— W. W. JIMESON	G. S. McKEAN —— W. C. BINNS, *Tr. Officer*	E. B. TODD—— T. R. EAGYE C. S. BATEMAN	200,000	717,580	4,163,760	108,520	3,563,040	882,370	321,410	423,050	N. City, N. Y.; Mellon N., Bk. of Pitt. N. A., and Union Tr. Co., Pitt.; 1st N., Phil.
" —— "	**CHARLEROI SAV. & TRUST COMPANY**——dⓈⓉ●‡$'01 $235-12% *par* 100 60-494	J. M. WALTON——	D. M. McCLOSKEY—— R. C. MOUNTSER	E. W. HASTINGS, *Sec. Tr. and Tr. Off.*	F. J. CHARLES, *A. Tr.* S. W. SHARPNACK, *A. Sec.*	125,000	226,520	1,341,100	62,510	1,198,240	288,090	83,930	184,870	N. Park, N. Y.; 1st N., Pitt. Tr. Co., and Ex. N., Pitt.
		Special attentio	**n given Bill of La**	**ding drafts, Cash**	**and Time Items.**									
		Please send 15c w	*ith each sight dra*	*ft for presentatio*	*n and 50c for Cred*	*it Repor*	*ts.*							
		Prompt, efficie	**nt service.**											
" —— "	**FIRST NATIONAL BANK** $650-20% *par* 100 dⓈ●‡'91 60-492	J. K. TENER—— S. A. WALTON, *V. P.*	GEO. S. MIGHT—— D. M. McCLOSKEY	R. H. RUSH———	I. H. STEPHENS—— GEO. H. HOTT	50,000	469,000	3,238,000	139,000	2,568,000	782,000	272,000	274,000	Chase N. and Harriman N. Bk. & Tr. Co., N. Y.; Far. Dep. N., Pitt.
		Prompt attenti	**on given Collecti**	**ons**										
		SEND US YOU	**R ITEMS**											
Cheltenham—421 **3 Montgomery O24**	Cheltenham National Bank $127-2% *par* 100 60-1670 dⓈ●‡'24	F. R. Taylor———	Ernest Rieben——	J. H. Brownlee——	H. S. Ashworth——	50,000	23,880	426,820	113,120	259,500	260,800	41,320	52,190	Colonial Tr. Co. and Penn. N., Phil.
Cherry Tree—555 **4P** Indiana L8	Farmers & Merchants Bank $125-3% 60-1628 dⓈ●‡$'23 *par* 100	R. J. Protzeller—	R. M. McCormick. H. F. Garman	H. C. Hanna———	F. L. Zeigler———	100,000	28,110	376,010	25,650	351,670	140,930	3,750	33,410	N. City, N. Y.; Un Tr. Co., Pitt.
—— "	**FIRST NATIONAL BANK** $300-18% 60-1104 dⓈ●‡'03 *par* 100	F. FINSTHWAIT—	B. W. KINPORTS—— B. W. HAWES	T. W. MUNROE ——	J. S. MENOSKY ——	100,000	153,670	1,614,580	145,030	1,097,360	766,640	49,310	99,950	Chat. Phenix N. Bk. & Tr. Co. and Seab., N. Y.; Diamond N., Pitt.; Bk. of No. America & Tr. Co., Phil.
		Send us your it	**ems on CHERRY**	**TREE and vicinit**	**y.**									
		Please send 15c	*in advance for pi*	*ain sight drafts*	*and 25c for credi*	*t repor*	*ts and g*	*et prom*	*pt servi*	*ce.*				
Chester——74,200 **3 Delaware Q23**	***CAMBRIDGE TRUST CO.** $400-10% ◆ 60-182 dⓈⓉ●‡$'01 *par* 100	D. R. Faith—— I. D. Wood, *V. P.* Richard Wetherill, *Ch. of Bd. and V. P.*	W. S. Blakeley, Jr., *Title and Tr. Off.* C. P. Larkin, Jr., *A. Tr. Off.*	W. N. Truax, *Sec. and A. Tr.* Geo. Rankin, Jr., *A. Title Off.*	G. R. Crothers, *Tr. and A. Sec.* G. S. Pierce, *A. Title Officer*	750,000	1,502,260	6,493,160	420,000	5,688,630	2,914,810	26,480	535,500	N. City and Gty. Tr. Co., N. Y.; Phil. N., Phil.
" —— "	***CHESTER NATIONAL BANK** $845-12% 60-180 dⓈ●‡'83 *par* 100	RICHARD WETHERI	LL———	JOHN L. BLACK——	NORMAN S. MASSEY-	300,000	881,740	3,232,370	650,000	3,239,260	1,326,270	100,000	398,580	Cent. Han. Bk. & Tr. Co., N. Y.; Phil. N., Phil.
		Prompt att	**ention given**	**to collection**	**s.**									

(*Chester continued on next page*)

THE PHILADELPHIA NATIONAL BANK—A friendly bank—Your account will be given personal attention

Digitized for https://fraser.stlouisfed.org/ Federal Reserve Bank of St. Louis

Number under Name of Bank is the New Transit Number given to each bank in U. S. exclusively by The Rand-McNally Bankers' Directory, under the authority of The American Bankers Ass'n.

PENNSYLVANIA—Continued

Non-Bank Towns with Nearest Banking Point (Indexed Acces.), Lawyers, Laws (indexed) in back of this volume. For Interest Rates, Holidays etc., see Laws.

Town and County. ▲County Seats. Fig. is F. Res. Dis. P is Pittsburgh Br.	●Mem. A.B.A. ⁿNew §State †Priv. ‡Mem. State B. Ass'n. [Estab. ◆Fed. Res. Depts: T-Trust B-Bond d-SafeDep. ⑧Sav. $LastSale%Div.	President.	Vice-President.	Cashier.	Ass't Cashier.	Liabilities. Paid-up Capital	Surplus and Profits	Deposits	Other Liabilities	Resources. Loans and Discounts	Bonds and Securities	Miscellaneous	Cash & Exchanges, Due from Banks	Principal Correspondents.
Chester 74,200 *(Continued)*	*** DELAWARE CO. NATIONAL BANK** $355–12% 60–178 d⑧†•‡1814 par 100	C. P. WEBSTER J. C. TAYLOR, *Ch.*	T. M. HAMILTON GEO. M. BUNTING JOHN G. PEW D. B. McCLURE	G. H. EFFING	R. G. BURN F. G. ANDREWS C. J. HOUSTON W. R. PIERCE	$ 800,000	$1 676 940	$9 795 510	$ 748,800	$6 110 680	$4 232 700	$ 761,930	$1 915 930	N. City, N. Y.; 1st N., Phil.
	Send us y our Chester Items direct for prompt, personal at tention.													
" ------ "	*Delaware County Tr. Co. $335–16% 60–181 d⑧†•‡$'85 par 50	J. A. G. Campbell	John C. Hinkson	R. E. Jefferis, *Sec. and Tr.*	W. K. Foley, *A. Sec.* E. A. Mergy, *A. Tr.*	500.000	1,946.270	6.266.570	702,940	4,194,870	4,353,720	72.800	794.380	Irv. Tr. and Chase N., N. Y.; Bk. of No. America & Tr. and Phil. N., Phil.
" ------ "	*** FIRST NATIONAL BANK** $350–10% and 1% extra 60–179 par 100 d⑧†•‡'64	F. A. HOWARD Organized 1864. We are old in y Special attenti Send us your C	JAMES C. BAKER ears but modern on to Bill of Ladi hester Items.	JAMES C. BAKER in facilities.	REECE L. THOMAS and Time Collect	200.000	356,720	2,865,740	222,550	1,751,880	1,364,510	259,030	269,600	N. City, N. Y.; Phil. N., Phil.
		(*Office at* 1806 *W. 3d* (" *Broad and*	*St.*) *Morton Ave.*)	ng Drafts, Cash	ions.									
" ------ "	Italian Bank 60–185 d⑧†'18	(Frank E. De Furia)				20.000	15.030	50.260	2.310	11,060	36.640	22.050	17,860	Banca Com'l Italiana Tr. Co., N. Y.; Banca Com'l Italiana, Genoa.
" ------ "	Pennsylvania Title & Trust Company †•$'26 $64–6% 60–184 par 100	C. P. Webster J. C. Taylor, *Ch.*	G. M. Bunting J. G. Pew D. B. McClure	G. H. Effing, *Tr.*	R. G. Burns, *A. Sec.* R. L. Shropshire, *Tr.-Title Officer*	300.000	8,460	----------	268,050	551,260	----------	1.010	24,230	Del. County N., Chester.
" ------ "	Chester Clearing House (*Members indicated by a* ★)	C. P. Webster	----------	Jno. L. Black, *Mgr.*	Jas. C. Baker, *Sec.*	----------	----------	----------	----------	----------	----------	----------	----------	
						----------	----------	----------	----------	----------	----------	----------	----------	N. Park, N. Y.; 1st N., Mellon N., Pitt.
Chicora 1159 4P Butler J4	Millerstown Deposit Bk. •‡†'87 60–1105	H. J. Myers	----------	G. J. Myers	E. D. Myers	----------	----------	----------	----------	----------	----------	----------	----------	
Christiana 985 3 Lancaster O20	Christiana National Bank $260–8% 60–1106 d⑤•†'04 par 100	M. B. Kent	C. G. Barr	T. B. Harry	----------	60,000	108,550	598,800	60,350	343,850	397,300	18,600	67,960	Gty. Tr. Co. and Chase N., N. Y.; Corn Ex. N. Bk. & Tr. Co., Phil.
Clairton 14,869 4P Allegheny N4	First National Bank d⑤•‡'03 14% *par* 100 60–1396	Edwin Latchem	O. H. Neilson	W. F. Dickson	R. S. Lindsay	50,000	215.950	1.551.170	25.000	1,664.410	----------	15.000	162.710	Cent. Han. Bk. & Tr. Co., N. Y.; Mellon N., Pitt.
" ------ "	Union Trust Co. d⑧•‡$'02 12% *par* 100 60–1107	J. Will Taylor	Wm. I. Berryman	J. R. Taylor, *Tr.*	----------	125,000	241.070	2.036.120	56.970	493.900	1.554.100	174.320	236.840	Cent. Han. Bk. & Tr. Co., N. Y.; Union Tr. Co., Pitt.
Clarendon 928 4P Warren F7	Clarendon State Bk. ⑤•‡$'19 $70–4% 60–1502	A. W. Goal	S. G. Perry R. A. Simpson	E. S. Kennedy	E. B. Bimber	50.000	29.750	249 870	1.550	157,280	126 290	18.300	29.290	Guaranty Tr. Co., N. Y.; Corn Ex. N. Bk. & Tr. Co., Phil.
▲**Clarion** 2793 4P Clarion I 6	**CITIZENS TRUST CO.** $325–22½% 60–865 d⑧†•‡$'04 par 100	H. M. Hufnagel	C. W. Amsler	----------	C. C. Moore, *A. Sec. and A. Tr.* B. L. Bowman, *A. Sec. and A. Tr.*	135.000	362.140	2.380.650	----------	2,086,750	501.850	57.290	231,900	N. City, N. Y.; Mellon N. and 1st N., Pitt.
" ------ "	First National Bank d⑧•‡'65 $260–12% *par* 100 60–863	S. W. Wilson	M. M. Kaufman	A. B. Collner	H. F. Strattan	100,000	247.730	1.847.280	105.000	1.429.350	571.530	39.370	259.760	N. Park, N. Y.; Monongahela N., Bk. of Pitt., N. A., and 1st N., Pitt.
Clarks Summit 3 Lackaw'a G21 1404	Abington National Bank $260–8% 60–1430 d⑤•‡'13 par 100	Warner P. Acker	Ward B. Parker	G. O. Sharps	A. C. Stevens	50,000	36.530	728.730	----------	469.580	227.800	7.220	110,660	Irv. Tr. Co., N. Y.; Corn Ex. N. Bk. & Tr. Co., Phil.
Claysburg 617 3 Blair N10	First National Bank 60–1422 ⑤•‡'12	Chas. O. Johnston	Z. T. Lingenfelter	D. E. Brumbaugh	C. N. Querry	50.000	87.000	540.000	35.000	491,000	184.000	6.000	72.110	Irv. Tr. Co., N. Y.; Mellon N., Pitt.; 1st N., Phil.
Claysville 1009 4P Washington O1	Farmers National Bank 60–1017 ‡'09	W. B. Irwin	D. W. Rasel C. E. Crothers	D. W. Rasel	C. L. McDonough	50,000	39,530	392,560	----------	443,960	----------	----------	35,280	Irv. Tr. Co., N. Y.; Diamond N. and Mellon N., Pitt.; N. Bk. of W. Va., Wheeling.
" ------ "	National Bk. of Claysville 35% *par* 100 60–1016 d⑧†'90	W. J. E. McLain	Geo. B. Lysle	Geo. B. Lysle	Mary F. McGill	50,000	444.040	1.241.210	53.650	569.290	921.040	100.430	198,550	Cent. Han. Bk. & Tr. Co., N. Y.; Bk. of Pitt. N. A. 1st N., and Mellon N., Pitt.

THE PHILADELPHIA NATIONAL BANK—DIRECT COLLECTION SERVICE OPERATING 24 HOURS DAILY

Digitized for FRASER
https://fraser.stlouisfed.org
Federal Reserve Bank of St. Louis

TOWN AND COUNTY. ▲County Seats. Fig. is F. Res. Dist. P is Pittsburgh Br.	●Mem. A.B.A. ⁿNew §State †Priv. ‡Mem. State B. Ass'n. [Estab. ◆Fed. Res. Depts: T-Trust B-Bond d-Safe Dep. ⓢSav. $Last Sale %Div.	PRESIDENT.	VICE-PRESIDENT.	CASHIER.	ASS'T CASHIER.	LIABILITIES. PAID-UP CAPITAL	LIABILITIES. SURPLUS AND PROFITS	LIABILITIES. DEPOSITS	LIABILITIES. OTHER LIABILITIES	RESOURCES. Loans and Discounts	RESOURCES. Bonds and Securities	RESOURCES. MISCELLANEOUS	RESOURCES. CASH & EXCHANGES, DUE FROM BANKS	PRINCIPAL CORRESPONDENTS.
▲Clearfield 9132 3 Clearfield J10	**CLEARFIELD NATIONAL BANK** $300–14% 60–628 dⒷⓈT●‡'98	HARRY BOULTON JAMES MITCHELL, *Ch.*	A. E. LEITZINGER H. S. WHITEMAN, JR.	H. S. WHITEMAN, JR.	JAS. MITCHELL, JR.	$ 200,000	$ 294,430	$1 027 510	$ 294,500	$1 300 660	$ 320,540	$ 51,890	$ 143,360	Cent. Han. Bk. & Tr. Co., N. Y.; Phil. N., Phil.; Far. Dep. N., Pitt.
	The Bank of Personal Service. OUT OF TOWN BUSINESS PROMPTLY HANDLED.													
" ------ "	Clearfield Trust Co. 12% *par* 100 60–629 dⒷⓄT●‡$'02	G. R. Bigler	P. T. Davis	P. T. Davis, *Tr.* W. E. Brown, *Tr. Officer*	A. K. Staver, *Sec. and A. Tr.* L. T. Gaulin, *A. Sec. and A. Tr.*	150,000	602,960	2,248,730	51,170	1 645 940	750,600	434,260	222,060	**Bkrs. Tr. Co.** and Gty. Tr. Co., **N. Y.**; Phil. N., **Phil.**; **Far. Dep. N., Pitt.**
" ------ "	**COUNTY NATIONAL BANK** $400–24% *par* 100 60–627 dⒷⓄT●‡'65	H. B. POWELL	A. K. WRIGHT	R. I. FULTON H. B. POWELL, *Tr. Off.* E. M. HENRY, *A. Tr. Off.*	R. C. WRIGHT E. CLAIR DAVIS C. G. HERRINGTON, *Mgr. Bd. Dept.*	500,000	951,980	4,947,350	1,121,970	5,222,180	1,691,040	220,730	387,360	Chase N., N. Y.; 1st N., Chi.; Phil. N., Phil.; Mellon N., Pitt.
	THE OLDEST BANK IN CLEARFIELD COUNTY.													
Clifton Heights 3 Del. P23 3469	First National Bank dⓈT●‡'02 $510–20% *par* 100 60–1108	J. M. Lutz	Nelson Kershaw E. E. Barry	H. M. Collins	———	50,000	205,160	2,277,850	249,600	2,138,260	424,760 (*U. S. Bonds*)	40,170	179,420	N. City, N. Y.; Phil. N., Phil.
Clintonville 329 4P Venango I 3	Peoples National Bank $300–8% *par* 100 60–1109 dⒷ●‡'08	T. B. Gregory, *Ch. of Bd. and Pres.*	J. S. Forbes	J. S. Forbes	C. C. Hoffman	25,000	53,940	542,630	25,000	503,840	70,730	7,480	64,520	Cent. Han. Bk. & Tr. Co., N. Y.; Mellon N., Pitt.
Clymer 2867 4P Indiana L7	Clymer National Bank Ⓢ●‡'10 $235–12% 60–1110	J. M. Stewart	L. E. Ackerson I. F. Wilson	S. H. McFarland	F. D. Tate	75,000	100,000	1,200,000	———	1,200,000	159,000	———	38,000	Cent. Han. Bk. & Tr. Co., N. Y.; Diamond N., Pitt.
" ------ "	*Union Deposit Bank*	(*Absorbed by Clymer National Bank*)												
Coaldale 6336 3 Schuylkill K20	Coaldale State Bank $135 *par* 100 60–1645 dⓈ●‡$'23	B. J. Duffy	Wm. J. Clements	G. Russell Yemm	———	50,000	19,420	384,180	21,470	207,760	153,320	76,270	37,720	Chase N., N. Y.; Penn Co., Phil.; Dime, Lansford.
" ------ "	First National Bank dⓈ●‡'10 $350–10% *par* 100 60–1111	John R. Boyle	John McTague	T. C. Leddy	Walter Evans	25,000	81,700	666,310	45,000	428,670	282,480	47,680	59,180	Fidelity Tr. Co. and Chase N., **N. Y.**; Phil. N., Phil.
Coalport 1079 3 Clearfield L9	First National Bank dⓈ●‡'03 16% 60–1112	A. L. Hegarty G. D. Benn, *Ch.*	C. D. McMurray	J. P. McKeehen	D. S. Braucht	50,000	168,110	581,460	19,150	228,950	422,490	47,620	119,660	Cent. Han. Bk. & Tr. Co., N. Y.; Phil. N., Phil.; Mellon N., Pitt.
Coatesville 16,457 3 Chester P20	**COATESVILLE TRUST CO.** $102–10% *par* 50 60–454 dⒷT●‡$'07	A. F. HUSTON **Please send 15c**	H. B. SPACKMAN CHAS. H. ASH **with each collecti**	GEO. W. LACEY **on; 25c for credit**	J. R. FREEL **reports.**	125,000	188,500	1,323,000	50,000	853,000	555,000	7,000	271,500	Irv. **Tr. Co., N. Y.**; Phil. N., Phil.
" ------ "	National Bk. of Chester Valley $200–20% 60–452 Ⓑ●‡'57	H. J. Branson	A. F. Huston	N. G. Martin	Ivan S. Morris	200,000	735,410	2,794,360	60,320	1,957,930	1,355,460	249,280	227,430	N. City, **N. Y.**; **1st N. and** Phil. **N., Phil.**
" ------ "	**NAT. BANK OF COATESVILLE** $625–30% *par* 100 60–453 dⒷ●‡'89	P. M. DAVIS **Collections hav**	E. E. STERN **e the personal at**	ROBT. T. ASH HERBERT ASH, *Sec. of Bd.* **tention of an offi**	S. S. MALLALIEN **cer of this bank.**	100,000	703,970	2,517,830	130,000	2,552,420	494,150	———	405,220	Cent. Han. Bk. & Tr. Co. and N. City, N. Y.; Phil. N. and Corn Ex. N. Bk. & Tr. Co., Phil.
	We remit on da		**y of payment.**	**Send us your Coa**	**tesville business.**									
Cochranton 647 4P Crawford G3	First National Bank dⓈ●‡'94 $280–20% *par* 100 60–1113	C. Lamberton	R. Lamberton	J. H. Allison	F. D. Patterson	50,000	137,880	610,560	49,250	516,970	97,880	4,000	228,850	Cent. Han. Bk. & Tr. Co., N. Y.; Mellon N. and Un. N., Pitt.; Lamberton N., Franklin.
Codorus 514 3 York Q17	Codorus Nat. Bk. of Jefferson $241–8% *par* 100 60–1114 Ⓢ‡'10	Isaac Hildebrand	Emanuel Sterner	Elmer Sterner	Emory Sterner	25,000	84,620	629,520	24,990	132,380	543,350	14,030	74,370	**N. Bk. of Balt., Balt.**
Collegeville 681 3 Montgomery O22	Collegeville National Bk. ●‡'06 60–1115	A. D. Fetterolf	M. B. Linderman	W. D. Renninger	Lulu H. Sacks	100,000	174,420	1,083,210	50,000	584,500	573,720	60,470	188,330	Seab., N. Y.; Corn Ex. N. Bk. & Tr. Co., Phil.

THE PHILADELPHIA NATIONAL BANK—Organized 1803—SERVICE BASED ON LONG EXPERIENCE

Digitized for FRASER
https://fraser.stlouisfed.org
Federal Reserve Bank of St. Louis

Number under Name of Bank is the New Transit Number given to each bank in U. S. exclusively by The Rand-McNally Bankers' Directory, under the authority of The American Bankers Ass'n.

PENNSYLVANIA—Continued

Non-Bank Towns with Nearest Banking Point (Indexed Acces.), Lawyers, Laws (indexed) in back of this volume. For Interest Rates, Holidays, etc., see Laws.

Town and County. ▲County Seats. Fig. is F. Res. Dist. P is Pittsburgh Br.	▫Mem. A. B. A. ▽New §State †Priv. ‡Mem. State B. Ass'n. [Estab. ◆Fed. Res. Depts: T-Trust B-Bond d-SafeDep. ⑤Sav. $LastSale%Div.	President.	Vice-President.	Cashier.	Ass't Cashier.	Liabilities. Paid-up Capital	Surplus and Profits	Deposits	Other Liabilities	Resources. Loans and Discounts	Bonds and Securities	Miscellaneous	Cash & Exchanges, Due from Banks	Principal Correspondents.
Collingdale ...3834 (*Darby P. O.*) 3 Delaware P23	Collingdale State Bank $70 *par* 50 60-1716 d⑤▫‡$'26	W. H. Kirkpatrick	Alexander Mackie	John S. Ward	Ethel G. Neale	$ 50,000	$ 10,000	$ 336,340		$ 259,600	$ 55,630	$ 47,210	$ 33,890	Phil. N., Phil.
Columbia ..10,836 3 Lancaster P18	**CENTRAL NATIONAL BANK** $180-8% 60-443 d⑤T◆‡'88 *par* 100	R. K. Garber	Conrad Bittner, Jr.	J. J. Dietrich, *Cash. and A. Tr. Off.*	R. K. Garber, *Tr. Off.*	125,000	169,130	1,942,630	$ 220,000	1,498,920	779,030	52,030	126,790	Gty. Tr. Co., N. Y.; 1st N., Balt.; Phil. N. and Corn Ex. N. Bk. & Tr. Co., Phil.
" ——— "	Columbia Trust Co. $180-8% 60-449 d⑤T‡$1900 *par* 100	D. L. Glatfelter	D. C. Denney	H. M. Bruner, *Sec.*	R. C. McCochren, *A. Tr.*	125,000	236,160	1,556,670	———	1,522,850	163,800	35,410	195,770	Irv. Tr. Co., N. Y.; Phil. N., Phil.
" ——— "	**FIRST-COLUMBIA NAT. BK.** $105-6% 60-447 d⑤T◆‡'64 *par* 100	J. W. Staman	W. S. Detwiler	Edward C. Ziegler	———	450,000	163,820	2,247,370	207,230	2,604,850	127,600	150,360	185,600	Gty. Tr. Co., N. Y.; Phil. N., Phil.
Commodore ...426 4P Indiana L7	Peoples Bank d⑤◆‡$'20 $75-4% *par* 62.50 60-1575	A. J. Musser	L. C. Bence	F. L. Houck, *Cash. and Sec.*	H. E. Nesbitt	35,000	20,000	305,000	———	70,000	220,000	19,000	51,000	Bk. of Pitt. N. A., Pitt.
Conemaugh 10,068 3 Cambria N8	**UNITED STATES SAVINGS & TR. CO.** 60-1116 d⑤T◆‡$'24	J. H. Waters, *V. P.* J. W. Walters,	P. S. Fisher John Dowling G. O. Suppes	I. E. Jendricks, *Sec. and Tr.*	H. S. Pringle, *A. Tr.*	125,000	25,000	1,158,950	304,920	794,590	468,890	184,180	166,210	Chem. Bk. & Tr. Co., N. Y.; Phil. N., Phil.; Un. Tr. Co., Pitt.; U. S. Tr. Co., Johnstown.
Confluence ...1031 4P Somerset Q6	First National Bank ◆1900 $336-12% 60-1117	C. W. Frantz	D. L. Miller L. L. Mountain	D. L. Miller	R. E. Black	25,000	105,000	526,760	32,190	239,990	378,910	11,910	58,150	Chase N., N. Y.; Mellon N., Pitt.
Conneautlake 347 4P Crawford G2	First National Bank d⑤◆‡'03 18% *par* 100 60-1118	I. M. Lewis	R. C. Jackson A. L. Bates	S. W. Gehr	Geo. C. Cobler	25,000	56,080	724,650	61,060	456,490	327,750	14,520	68,040	Chase N., N. Y.; Mellon N., Pitt.
Conneautville 969 4P Crawford E1	First National Bank d⑤◆‡'22 $130-6% *par* 100 60-1609	C. H. Thompson	Hervey White	O. L. Dean	Agnes Sheehan	50,000	19,340	503,550	25,000	310,230	202,180	23,740	61,730	Irv. Tr. Co., N. Y.; Mellon N., Pitt.
Connellsville 4P Fayette P5 14,347	*Citizens National Bk. $200-6% *par* 100 60-400 d⑤◆‡'02	F. E. Markell	T. J. Mitchell M. Aaron	James L. Kurtz	———	100,000	272,850	3,054,330	178,760	961,060	1,511,560	742,530	390,790	N. Park, N. Y.; 1st N. and Ex. N., Pitt.
" ——— "	*Second National Bank $400-10% *par* 100 60-398 d⑤◆‡'90	Worth Kilpatrick	W. J. Davidson	A. B. Hood	J. C. Whiteley	50,000	334,050	2,822,070	94,000	877,500	1,940,560	102,500	500,560	Cent. Han. Bk. & Tr. Co., N. Y.; Corn Ex. N. Bk. & Tr. Co., Phil.; 1st N. and Monongahela N., Pitt.
" ——— "	*TITLE & TRUST COMPANY OF WESTERN PENNA. 6% *par* 100 60-399 d⑤T‡$1900	L. F. Ruth	W. H. Solsson	E. K. Dick, *Sec. and Tr.*	———	250,000	208,360	3,531,110	5,630	2,093,610	632,090	979,130	290,270	Corn Ex. Bk. Tr. Co., N. Y.; Union Tr. Co. and Mellon N., Pitt.; Phil. N., Phil.
" ——— "	*UNION NATIONAL BK. ◆‡'02 60-401	A. C. EDWARDS	P. J. TORMAY	JAMES C. LONG	C. V. SNADER	50,000	14,190	786,650	68,000	464,900	316,890	29,770	107,280	N. Park, N. Y.; Far. Dep. N., Pitt.
" ——— "	Connellsville Clearing House (*Members indicated by a* *)	Jas. C. Long	J. L. Kurtz	Harry Dunn, *Sec.*	———									
Conshohocken 8842 3 Montgomery O23	Conshohocken Tr. Co. $50 *par* 50 60-1388 d⑤T$'23	D. T. Fordyce	John Kearns	E. G. Ruth, *Tr.* E. A. Forrest, *Title and Tr. Off.*	A. S. MacKenzie, *Sec.*	125,000	13,100	580,780	4,990	244,410	260,770	157,450	61,340	Chase N., N. Y.; Corn Ex. N. Bk. & Tr. Co. and Col. Tr. Co., Phil.
" ——— "	First National Bank d⑤T◆‡'73 $280-12% 60-577 *par* 100	Horace C. Jones	R. P. Davis S. L. Jones	H. C. Pedrick	———	150,000	376,150	2,949,300	143,030	1,637,790	1,533,320	176,150	271,220	N. City, N. Y.; Phil. N., Phil.; Norristown-Penn. Tr. Co., Norristown.
" ——— "	Tradesmens Nat. Bank d⑤'82 $505-24% *par* 100 60-578	I. P. Boogar	———	John R. Wood Wm. F. Myers, *Sec.*	Mary R. Getzfread	50,000	244,480	2,232,050	4,160	1,436,800	851,900	40,000	201,990	Irv. Tr. Co., N. Y.; Cent. N., Phila.; Mellon N., Pitt.
Coopersburg ..870 3 Lehigh M23	First National Bank ◆‡'08 60-1120	M. L. Engelman	H. T. Trumbauer	R. D. Barron	———	50,000	90,200	721,450	23,670	512,040	270,120	36,000	67,160	Cent. Han. Bk. & Tr. Co., N. Y.; Phil. N., Phil.
Coplay .....2845 3 Lehigh L22	Coplay National Bk. ◆‡'08 $400-12% *par* 100 60-1121	Wm. H. Thomas	W. W. Kuntz Morris Caplan	S. M. Kramer	S. B. Walker A. D. Levan	50,000	275,650	1,545,090	151,710	940,070	914,750	26,630	140,950	N. Y. Tr. Co., N. Y.; Phil. N., Phil.
Coraopolis ....6162 4P Allegheny M2	**CORAOPOLIS NAT'L BANK** $150-8% *par* 100 60-721 d⑤◆‡'97	C. B. FERGUSON— Collections hav Vigorous attent	P. F. VON STEIN e the personal att ion given same.	D. W. KING Proceeds prompti	J. W. HAMILTON P. D. SHANKS ention of an offi cer. y accounted for.	50,000	114,910	1,393,240	———	611,570	715,090	84,020	147,460	Seab., N. Y.; Bk. of Pitt. N. A., Pitt.
" ——— "	Coraopolis Sav. & Trust Co. $140-8% 60-723 d⑤T‡$'08 *par* 100	W. J. Stewart	H. R. McMahon	A. B. Sharpe F. J. Irvin, *Tr. O.*	C. E. Stoddard, *A. C. and Sec.*	125,000	218,600	2,057,530	119,720	1,276,960	814,490	177,410	251,990	Cent. Han. Bk. & Tr. Co., N. Y.; Colonial Tr. Co., Mellon N., and Union N., Pitt.
" ——— "	Coraopolis State Bank $55 *par* 50 60-724 ⑤◆‡$'25	V. Deramo	F. C. Gangloff	Roddy Deramo	———	50,000	6,760	199,880	5,320	108,180	86,100	32,400	35,280	Bk. of U. S., N. Y.; Union Tr. Co., Pitt.
" ——— "	**OHIO VALLEY TR. CO.** $180-10% 60-722 d⑤T◆‡$'01 *par* 100	C. B. Ferguson	J. I. Shanks P. F. Von Stein	J. F. Ferguson, *A. Tr. and Tr. Off.*	R. G. Ridgeway, *A. Tr.*	200,000	362,500	2,500,000	———	800,000	1,775,000	187,500	300,000	Seab., N. Y.; Keystone N., Un. Tr. Co., Diamond N., and 1st N., Pitt.
Cornwells .....260 (*Cornwells Heights P.O.*) 3 Bucks O24	Cornwells State Bk. d⑤◆‡$'20 $85 *par* 50 60-1583	J. Wm. Simons	J. R. Jenks	A. T. Lippincott	———	50,000	55,930	445,480	35,100	231,260	279,300	20,070	55,890	Market St. N. and 1st N., Phil.

THE PHILADELPHIA NATIONAL BANK—The Largest Bank in Philadelphia—FACILITIES UNEXCELLED

Digitized for FRASER
https://fraser.stlouisfed.org
Federal Reserve Bank of St. Louis

Number under Name of Bank is the New Transit Number given to each bank in U. S. exclusively by The Rand-McNally Bankers' Directory, under the authority of The American Bankers Ass'n.

PENNSYLVANIA—Continued

Non-Bank Towns with Nearest Banking Point (Indexed Acces.), Lawyers, Laws (indexed) in back of this volume. For Interest Rates, Holidays, etc., see Laws.

Town and County. ▲County Seats. Fig. is F. Res. Dist. P is Pittsburgh Br.	●Mem. A.B.A. ?New §State †Priv. ‡Mem. State B. Ass'n. [Estab. ◆Fed. Res. Depts: T-Trust B-Bond d-Safe Dep. Ⓢ Sav. $Last Sale % Div.	President.	Vice-President.	Cashier.	Ass't Cashier.	Liabilities. Paid-up Capital	Surplus and Profits	Deposits	Other Liabilities	Resources. Loans and Discounts	Bonds and Securities	Miscellaneous	Cash & Exchanges, Due from Banks	Principal Correspondents.
Corry 7228 4P Erie E5	Citizens National Bank ●'91 60-659	J. J. Desmond	S. G. Sweet	H. W. Parker	M. H. McCarthy	$ 60,000	$ 194,730	$1 714 870	$ 60,230	$1 127 560	$ 661,900	$ 76,600	$ 163,770	Chase N., N. Y.; Mellon N., Pitt.
" ------ "	**NATIONAL BANK OF CORRY** 60-660 Ⓢ●‡'92	BLAINE KINCAID	H. H. KEPPEL	O. H. ANDREWS	D. W. KINCAID W. J. EDWARDS	50,000	179,570	2,165,540	50,000	1,117,740	993,520	60,790	273,050	Seab., N. Y.; Union Tr. Co., Clev.; Bk. of Pitt. N. A., Pitt.
	Special attenti on given Bill of Lading drafts, C ash and Time Ite ms. *Please send 15c with each sight dra ft for presentation and 25c for Credit Reports.*													
▲**Coudersport** 2836 3 Potter F12	Citizens Safe Dep. & Tr. Co. $140-7% 60-833 Ⓢ‡$'03	O. G. Metzger	B. V. Elliott	O. J. Wettrick, *Tr.*	Esther C. Fee, *A. Tr.*	125,000	89,570	1,034,570	----------	457,260	638,760	26,580	126,590	Cent. Han. Bk. & Tr. Co., N. Y.; Phil. N., Phil., Mellon N., Pitt.
" ------ "	Coudersport Trust Co. $125-6% *par* 100 60-834 Ⓢ‡$'03	John F. Stone	W. F. Du Bois	M. S. Harvey, *Tr.*	J. H. Grant, *A. Tr.*	125,000	72,590	983,720	30,390	591,160	423,190	94,010	103,340	Seab., N. Y.; Phil. N., Phil.; Bk. of Pitt. N. A. and Colonial Tr., Pitt.
" ------ "	First National Bank ..d●‡'94 $175-16% *par* 100 60-832	A. F. Smith	W. G. Van Kuren	M. S. Harvey	J. H. Grant	50,000	34,620	261,030	72,730	271,830	65,840	24,290	56,420	N. Park, N. Y.; Mnfrs. & Traders Peo. Tr. Co., Buffalo; Bk. of Pitt. N. A., Pitt.
Crafton 5954 4P Allegheny M3	First National Bank..dⓈ●‡'01 $125-10% 60-738 *par* 100	I. B. Reed	T. J. Fitzpatrick	R. W. Scott	J. W. Giffin	50,000	61,550	1,050,260	108,500	510,200	573,310	61,300	125,500	Chase N., N. Y.; Mellon N., Pitt.
Cresson 2170 3 Cambria M9	P. N. SHETTIG **CRESSON DEPOSIT BANK** $65 *par* 50 60-1452 dⓈ‡$'15	F. J. CUPPELS	R. C. KANE	J. J. MILLER		50,000	15,260	410,000	45,000	300,000	130,000	50,260	40,000	Irving Tr. Co., N. Y.; Mellon N. and Bk. of Pitt. N. A., Pitt.; 1st N., Phil.
	We want your Cresson business Bill of La dings Drafts, Cash and Time Items. *Please send 15c with each sight draft for presentation and 25c for Credit Reports.*													
" ------ "	C. A. CUNNING-HAM HENRY TAYLOR **FIRST NATIONAL BANK** $450-18% 60-1122 dⓈ●‡'01 *par* 100	J. M. NOEL	J. W. SKAGERBERG	G. N. KILLEN		50,000	180,690	1,832,150	177,500	838,130	968,030	275,410	158,760	Chase N., N. Y.; Corn Ex. N. Bk. & Tr. Co., Phil.; Union N., Pitt.
	FIFTEEN CENT S sent to us with each sight draft for presentation, and TWENTY-FIVE CENTS for each credit report insu res prompt, perso nal atte ntion. We get results. Send us your ite ms.													
Cressona 1739 3 Schuylkill L19	First National Bank dⓈ●‡'09 $318-6% *par* 100 60-1123	C. F. Beck	Wm. P. Heffner	M. D. Walborn	C. E. Smith	50,000	89,500	818,000	50,000	204,500	719,000	17,000	67,000	N. City, N. Y.; Phil. N., Phil.
Curwensville 2973 3 Clearfield J19	Curwensville Nat'l Bk.Ⓡ●‡'04 $230-12% 60-1124	C. S. Russell	H. M. Irvin	Anthony Hile	Geo. L. Benner	100,000	178,170	747,550	99,200	426,980	510,690	51,130	136,110	N. City, N. Y., Phil. N., Phil.; Bk. of Pitt. N. A., Pitt.
" ------ "	**CURWENSVILLE ST. BANK** $112-4% *par* 100 60-1676 dⓈ●‡$'24	H. J. Thompson	I. B. Norris E. C. Ake	D. C. Griffith	Bruce Norris	100,000	17,100	286,110	1,000	234,140	125,830	11,500	32,730	Cent. Han. Bk. & Tr. Co., N. Y.; Phil. N., Phil., Mellon N., Pitt.
Dallas 581 3 Luzerne H20	First National Bank ..Ⓢ●‡'06 $225-9% 60-1125	George R. Wright	D. P. Honeywell C. A. Frantz	W. B. Jeter	----------	50,000	52,000	574,100	6,350	266,000	330,000	12,660	99,940	Phil. N., Phil.; Union Sav. Bk. & Tr. Co., Wilkes-Barre.
Dallastown 2124 3 York P17	First National Bank...Ⓢ‡'03 $200-10% 60-1126	J. C. Heckert	W. H. Raab	O. W. Reachard	C. E. Ness	125,000	173,550	1,466,250	164,260	1,190,700	562,110	44,890	131,350	N. City, N. Y.; 1st N., Phil.; N. Bk. of Balt., Balt.
" ------ "	Union State Bank ..dⓈ‡$'21 $67 *par* 50 60-1586	C. W. Frey	Geo. A. Wagman Geo. A. Meyers	C. G. Grim	E. V. Shatto	60,000	28,260	415,710	15,000	346,460	89,030	38,010	45,420	Phil. N., Phil; Citiz. Sav. & Tr. Co., York.
Dalmatia 374 3 Nort'mln'd L16	Farmers State Bank dⓇ‡$'12 $135-6% *par* 50 60-1415	J. F. Brosious	J. H. Zerbe	R. E. Tressler	H. P. Bahner	25,000	57,190	266,230	----------	192,880	115,050	7,900	32,580	Phil. N. and Fidelity-Phil. Tr. Co., Phil.
Dalton 786 3 Lackawanna G21	Central State Bank dⓈ●‡$'23 60-1669	M. B. Fuller	E. F. Snyder J. E. Edwards	L. W. Hazlett	----------	25,000	20,510	332,270	13,920	161,620	167,240	21,190	41,660	Irv. Tr., N. Y.; Dime Bk.-Lincoln Tr., Scranton; Cent. N., Phil.
Danielsville 1055 3 Northhampt'n J22	Danielsville National Bank $200-12% 60-1127 dⓇⓈ●‡'05 *par* 100	S. J. Drumheller, *Ch. of Bd. and Pres.*	A. H. Marsh	H. H. Hower	----------	25,000	52,000	250,000	20,000	75,000	225,000	20,000	27,000	Cent. Han. Bk. & Tr. Co., N. Y.; Phil. N., Phil.
▲**Danville** 6952 3 Montour J17	**DANVILLE NATIONAL BANK** $330 60-573 dⓇⓈ●‡'48	M. G. Youngman	Jas. O. Warner	F. Jameson M. R. Sidler *Tr. Off.*	A. W. Mayan	200,000	522,000	2,000,000	200,000	1,300,000	1,400,000	----------	200,000	N. Park, N. Y.; Phil. N., Phil.
" ------ "	12% + *extras par* 100 **FIRST NATIONAL BANK** $450-16%, + *extras* 60-574 *par* 100 dⓇⓉ●‡'64	D. J. Reese	Sam Mourer	W. G. Breitenbach	A. M. Campbell	150,000	605,660	2,488,330	283,140	1,089,870	2,036,110	119,040	282,100	N. City, N. Y.; Phil. N., Phil.
" ------ "	Montour County Trust Co. $75-4% ◆ 60-575 dⓇⓉ●‡$'21 *par* 50	H. T. Hecht	F. W. Diehl H. B. Schultz	J. F. Gehrig, *Tr. and Tr. Off.*	G. F. Purpur, *A. Tr. & A. Tr. Off.*	125,000	66,630	545,080	60,590	241,730	398,280	69,620	87,670	Chase N. and Fidelity Tr. Co., N Y.; Corn Ex. N. Bk & Tr. Co., Phil.
Darby 7922 3 Delaware P23	Darby Bank & Trust Co. $150-8% 60-1424 dⓇⓉ●$'13 *par* 50	E. E. Barry	Joseph Hollas, Jr. S. N. Rhodes	E. E. Barry, *Tr.* A. Mackie, *Sec.*	Wm. MacDougall, *A. Tr. and A. Sec.*	200,000	149,190	1,578,930	100,000	1,194,630	636,570	76,050	120,860	Irv. Tr. Co., N. Y.; Phil. N. and City N. Bk. & Tr. Co., Phil.
" ------ "	**FIRST NATIONAL BANK** $300-12% 60-1128 dⓈⓉ●‡'90 *par* 100	J. S. Verlenden	I. C. Yocum H. T. Painter G. W. Dwier	A. J. Crawford	H. C. Carson	250,000	392,840	4,616,490	263,800	4,294,280	516,280	278,190	434,380	N. City, N. Y.; Cent. N., Phil.
Dauphin 598 3 Dauphin N16	Dauphin National Bank $138-4% 60-1526 Ⓢ‡'19 *par* 100	Geo. L. Brown	S. M. Fertig	H. F. Cobaugh	----------	25,000	11,200	144,370	25,310	85,490	60,570	44,950	14,870	Cent. Han. Bk. & Tr. Co., N. Y.; Corn Ex. N. Bk. & Tr., Phil.; Camp Curtin Tr. Co., Harrisburg.
Davidsville 97 4P Somerset N7	First National Bank..Ⓢ●‡'19 $200-6% 60-1516	H. A. Zimmerman	Chas. Kaufman	Josiah Swank	R. E. Kaufman	25,000	16,880	236,020	25,000	185,990	55,620	25,320	35,970	Colonial Tr., Pitt.
Dawson 956 4P Fayette O5	First National Bank ----●‡'91 60-1129	M. M. Cochran	A. C. Sherrard M. E. Strawn	R. D. Henry	S. J. I. Morningstar	50,000	400,000	350,000	----------	600,000	----------	----------	100,000	Cent. Han. Bk. & Tr. Co., N. Y.; Mellon N., 1st N., and Far. Dep. N., Pitt.; 1st N., Phil.
Dayton 1049 4P Armstrong K6	First National Bank ...Ⓢ‡ 01 $285 *par* 100 60-1130	C. W. Ellenberger	A. J. Gourley	G. L. Douglass	Alice M. McSparrin	25,000	49,690	326,770	26,750	171,740	214,580	15,360	26,520	Far. Dep. N., Pitt.

THE PHILADELPHIA NATIONAL BANK—All items received at par—No charge for telegraphic transfers

Digitized for
https://fraser.stlouisfed.org
Federal Reserve Bank of St. Louis

Number under Name of Bank is the New Transit Number given to each bank in U. S. exclusively by The Rand-McNally Bankers' Directory, under the authority of The American Bankers Ass'n.

PENNSYLVANIA—Continued

Non-Bank Towns with Nearest Banking Point (Indexed Acces.), Lawyers, Laws (indexed) in back of this volume. For Interest Rates, Holidays, etc., see Laws.

Town and County. ▲County Seats. Fig. is F. Res. Dist. P is Pittsburgh Br.	●Mem. A.B.A. nNew §State †Priv. ‡Mem. State B. Ass'n. [Estab. ◆Fed. Res. Depts: T-Trust B-Bond d-Safe Dep. ⓢSav. $Last Sale % Div.	President.	Vice-President.	Cashier.	Ass't Cashier.	Liabilities. Paid-up Capital	Surplus and Profits	Deposits	Other Liabilities	Resources. Loans and Discounts	Bonds and Securities	Miscellaneous	Cash & Exchanges, Due from Banks	Principal Correspondents.
Delmont 545 4P Westmorel'd M5 **Delta** 858 3 York Q18 " "	Peoples National Bank $155–6% *par* 100 60–1406 d ⓢ●‡'11 First National Bank d ⓢ●‡'89 $250–12% *par* 100 60–1026 Peoples National Bank $222–10% *par* 100 60–1027 d ⓢ●‡'99	C. J. Shuster	H. A. Waddell	A. H. Beatty	S. R. King	$ 25,000	$ 19,750	$ 365,860	$ 10,020	$ 220,390	$ 130,850	$ 40,960	$ 28,440	Cent. Han. Bk. & Tr. Co., N. Y.; Union N., Pitt.
		J. H. Stubbs	Calvin Galbreath	C. O. Brown	P. E. Thompson	50,000	112,510	865,220	86,060	560,690	458,720	27,070	67,310	Gty. Tr. Co., N. Y.; Phil. N., Phil.; 1st N. and N. Bk. of Balt., Balt.
		E. M. Kilgore	D. R. Anderson J. R. Williams W. J. Reed	H. J. Evans	C. F. Janness	50,000	80,550	683,680	95,550	635,620	172,000	16,480	85,670	Chase N., N. Y.; Phil. N., Phil.
Denver 1125 3 Lancaster N19	Denver National Bank d ⓢ‡'01 $400–12% 60–1131 *par* 100	R. D. Oberholtzer	Alvin W. Mentzer	Alvin W. Mentzer	Amos Heisay	50,000	429,000	1,697,000	52,000	834,000	1,263,000	23,000	108,000	Chase N., N.Y.; Corn Ex. N. Bk. & Tr. Co., Phil.
Derry 2889 4P Westmorel'd N 6 " "	First Nat. Bank in Derry $200 *par* 100 60–1711 d ⓑⓢ‡'26 First Savings & Trust Co. $250–15% 60–1132 d ⓑⓘ•‡$'87 *par* 100	Wm. Ramsay	V. W. Smith, Sr.	J. Fred Kuntz		50,000	70,000	536,730	35,200	383,700	250,700	1,320	56,200	Chase N., N. Y.; Mellon N., Pitt.
		D. W. Yealy	George Mowry F. H. Kelly	J. W. Yealy, *Sec., Treas. and Tr. Off.*	M. Zsembik, Jr., *A. Sec. and A. Tr.*	125,000	170,610	1,626,440	34,510	838,180	798,770	138,870	180,640	Guaranty Tr. Co., N. Y.; Mellon N. and 1st N., Pitt.
Dickson 12,023 (*Ind. Br., Scranton P. O.*) 3 Lackawanna G21 " "	Dickson City National Bank $250–10% 60–1133 ⓢ●‡'11	John J. Aitken	Samuel Moskovitz	Chas. J. Cavanagh		50,000	198,710	1,701,690	49,320	710,540	977,210	74,390	237,580	Irv. Tr. Co., N. Y.; 1st N. and Phil. N., Phil.; 1st N. and Tra. N., Scranton.
	Liberty National Bank $130–4% *par* 100 60–1663 d ⓑⓢ●‡'23	J. P. Wilson	Jacob Ollendike Louis Berger	A. S. Hiznay		100,000	31,180	640,850	30,870	359,860	246,780	100,580	95,680	Seab., N. Y.; Phil. N., Phil.
Dillsburg 924 3 York O16 " "	Dillsburg National Bank $250–8% *par* 100 60–1030 d ⓢ‡'78	A. H. Williams	J. S. Kapp	C. J. Stauffer		60,000	150,750	1,247,150	139,770	722,180	623,880	111,450	140,150	N. Bk. of Balt., Balt.; Corn Ex. N. Bk. & Tr. Co., Phil.
	Farmers & Merch. Bank *par* 50 60–1031 d ⓢ‡$'10	J. G. Deardorff	Jos. Bauman	John A. Goudy		25,000	20,750	300,270		179,140	131,720	6,650	28,520	Irv. Tr. Co., N. Y.; 1st N., Phil.; N. Bk. of Balt., Balt.
Dixonville 830 4P Indiana L 8	Dixonville Deposit Bank $80 *par* 50 60–1661 d ⓢ‡$'23	H. E. Bence	Carl R. Bence	J. L. Brilhart		25,000	16,720	222,390		123,610	86,480	16,630	37,390	Cent. Han. Bk. & Tr. Co., N. Y.; Colonial Tr. Co. and Mellon N., Pitt.
Donora 17,030 4P Washington O4	**BANK OF DONORA & TRUST CO.** $190–10% 60–529 d ⓐⓘ•‡$'01 *par* 100	J. A. SPROWLS Save time and g FEE IN ADVA	C. F. THOMAS et service on Coll NCE: *Plain sigh*	G. M. KENNEDY ections and Credi *t drafts, 15c; Cre*	E. C. HARTUNG t Reports by send *dit Reports, 50c.*	125,000 ing TRY U S.	186,450	1,312,310		956,300	274,390	249,500	143,670	Seab., N. Y.; Far. Dep. N. and 1st N., Pitt.
" "	**FIRST NATIONAL BANK**	JOHN W AILES	B. G. BINNS (DONORA'S	H. O. COLGAN BIG BANK)	A. O. FARQUHAR	75,000	221,600	2,924,670	72,450	1,876,010	1,056,540	125,700	235,460	N. City, N. Y.; Mellon N. and Bk. of Pitt. N. A., Pitt.
			The Bank of	Helpful Servi	ce	Sight d send fe	rafts wi e of 25c	th Bill . Cred	of Ladi it repor	ng colle ts are fi	cted. fty cen	With al ts each.	l others	
" "	$350–20% 60–528 ⓢ●‡'01 **UNION TRUST COMPANY** $150–6% 60–530 d ⓢⓘ•‡$'02 *par* 100	Ben G. Binns	C. T. Lewis	F. J. McCue, *Tr.*	L. B. Finley, *A. Tr.*	125,000	96,030	703,620		429,950	391,660	48,970	54,060	Cent. Han. Bk. & Tr. Co., N. Y., Mellon N. and Un. Tr. Co., Pitt.
Dormont 6455 (*Pittsburgh P. O.*) 4P Allegheny M3 " "	Citizens State Bank ⓢ●‡$'24 $120 60–1689	B. F. Williams	T. W. Kinsey Walter Long	W. E. Palmer, Jr., *Cash. and Sec.*	Fred Storch, Jr.	75,000	13,740	602,820	80,600	496,530	148,820	21,260	105,550	Guaranty Tr. Co., N. Y.; Bk. of Pitt. N. A., Mellon N., and Un. N., Pitt.
	Dormont Savings & Tr. Co. $75–7% *par* 50 60–1475 d ⓐⓉ•‡$'17	J. S. McKibbin	J. H. Schloter Frank Ryman	F. P. Johnston	J. H. Schloter, *Sec.*	125,000	126,900	2,324,840	123,930	1,674,190	784,960	27,680	213,840	Seab., N. Y.; 1st N. and Peo. Sav. & Tr. Co., Pitt.
Dover 535 3 York P16	Dover National Bank ‡'09 60–1134	J. M. Gross M. L. Smith, *V. P.*	C. D. Hoffman H. P. Julius	R. O. Lauer	C. W. Spangler	25,000	102,740	662,090	27,640	107,030	603,050	34,000	73,380	Corn Ex. N. Bk. & Tr. Com., Phil.; 1st N. and N. Bk. of Balt., Balt.; Western N., York.
Downingtown 3 Chester K21 4024 " "	Downingtown Nat. Bank $190–15% *par* 50 60–807 d ⓢ•‡'61	T. W. Downing	Charles T. Thomas	E. P. Fisher	Ernest Smedley H. D. Baldwin	100,000	324,400	1,459,090	175,000	955,700	960,510		142,280	Cent. Han. Bk. & Tr. Co., N. Y.; Cent. N., Phil.
	Grange N. Bk. of Chester Co. $126–6% *par* 100 60–808 d ⓢ•‡'07	W. I. Pollock	F. P. Willits J. H. Whiteside	G. F. Roofs	Elizabeth A. Thomas	100,000	133,080	593,200	200,050	538,790	344,570	60,090	82,890	Cent. Han. Bk. & Tr. Co., N. Y.; Phil. N., Phil.
▲**Doylestown** 3837 3 Bucks N 24 " "	Bucks County Trust Co. $200–8% 60–823 d ⓑⓢⓘ•‡$'86 *par* 100	H. A. James	Wm. Lewis J. J. Conroy	H. C. Garner, *Tr.* G. E. Moyer, *A. Tr. Off.*	Wm. Lewis, *Sec.* Thomas Diver, *A. Tr.*	250,000	404,590	984,200	78,500	809,770	611,920	193,420	102,180	Bank of the Manhattan Co., N. Y.; Corn Ex. N. Bk. & Tr. Co. and Northw. N., Phil.
	Doylestown National Bk. & Tr. Co. 60–822 d ⓢⓉ'64 $230–24% *par* 35	Wm. F. Fretz E. R. Kirk, *V. P.*	H. M. Barnes Burroughs Michener	Chas. S. Worthington		125,000	474,780	1,627,760	105,000	612,130	1,400,770	35,220	284,430	Phil. N., Phil.
	Doylestown Trust Co. $180–12% *par* 150 d ⓑⓘ•‡$'96 60–824	Wm. H. Satterthwaite, Jr.	George Ross A. K. Anders	W. Bunting, *Title and Tr. Off.*	J. P. Weiss, *Tr.* B. F. Horner, *A. Tr.*	125,000	414,710	1,717,690	77,470	1,248,970	785,390	85,360	215,150	Winslow, Lanier & Co., N. Y.; Penn. Co., Phil.
Dravosburg 2204 4P Allegheny N3	State Bk. of Dravosburg $150–10% *par* 100 60–1135 d ⓢ‡$'03	W. H. Crump	J. H. W. Simpson	I. M. Shoup		75,000	181,920	738,710		349,260	529,940	18,800	97,630	N.Y. Tr. Co., N. Y.; Union N., Mellon N., and Comw. Tr. Co., Pitt.
Drexel Hill 1119 3 Delaware P23	Drexel Hill Title & Trust Co. $171 *par* 100 60–1684 d ⓑⓘ•‡$'24	C. R. Arnold D. T. Mitchell, *V. P.*	A. S. Garrett G. W. Statzell	C. A. Meurer, *Tr.* W. R. Evans, *Sec.*	Jane C. Thomas, *A. Tr.*	125,000	94,910	1,400,220	54,530	903,730	374,450	183,240	213,230	Phil. N. and Corn. Ex. N. Bk. & Tr. Co. Phil.
Dry Run 200 3 Franklin O13 " "	Citizens National Bank ⓢ●•‡'10 $270–8% *par* 100 60–1057 Path Valley Bank d ⓢ$'08 $98–6% *par* 50 60–1056	J. F. Walker, *Ch. of Bd. and Pres.* W. M. Alexander	S. D. Peterson J. C. Robertson J. F. Brinley	E. I. Eshleman J. W. Shearer	W. L. Line Geo. Bair	25,000 25,000	58,310 32,000	358,130 166,000	10,000 3,000	223,830 130,000	162,830 66,000	32,180 9,000	32,590 21,000	Corn Ex. N. Bk. & Tr. Co., Phil. Phil. N., Phil.
Dublin 223 3 Bucks N24	Dublin National Bank ⓢ●‡ 27 $75 *par* 50 60–1730	E. B. Laudenslager	H. S. Stauffer	H. Schanbacker		50,000	14,760	202,150		105,880	109,180	12,180	39,660	1st N., Phil.

THE PHILADELPHIA NATIONAL BANK—Transit Department in continuous operation under careful supervision

Digitized for FRASER
https://fraser.stlouisfed.org
Federal Reserve Bank of St. Louis

Town and County. ▲County Seats. Fig. is F. Res. Dist. P is Pittsburgh Br.	●Mem. A.B.A. ⁿNew §State †Priv. ‡Mem. State B. Ass'n. [Estab. ◆Fed. Res. Depts: T-Trust B-Bond d-SafeDep. ⑧Sav. $LastSale%Div.	President.	Vice-President.	Cashier.	Ass't Cashier.	Liabilities. Paid-up Capital	Surplus and Profits	Deposits	Other Liabilities	Resources. Loans and Discounts	Bonds and Securities	Miscellaneous	Cash & Exchanges, Due from Banks	Principal Correspondents.
Du Bois ..... 14,279 3 Clearfield I 9	*Deposit Natl. Bk. d§⑧T●‡'80 $250–13% *par* 100 $0–416	J. Q. Groves M. I. McCreight, *Ch.*	B. B. McCreight	F. L. Newmeyer	J. H. Lowe F. D. Osburn	$ 200,000	$ 312,010	$2 807 090	$ 275,130	$2 157 040	$ 755,570	$ 186,620	$ 495,000	Cent. Han. Bk. & Tr. Co. and Gty. Tr. Co., N. Y.; Phil. N., Phil.; Mellon N., Pitt.
" ..... "	***DUBOIS NATIONAL BANK**	J. E. DUBOIS, *Ch.* S. C. BOND, *Pres.*	J. A. GREGORY	W. G. BROWN W. F. LOTT, *Tr. Off.*	W. F. LOTT W. C. WILSON J. S. HORNER	200,000	310,000	2,480,210	117,770	1,346,750	1,539,030	----------	222,190	N. Park, N. Y.; Mellon N., Pitt.; Penn. Co., Phil.
	$230–12% *par* 100 60–418	**Special attention given Bill of Lading drafts, Cash and Time Items. Send us your Dubois Items.**												
" ..... "	*Peoples State Bank ⑧●$'23 $50 *par* 50 60–419	William Pistner	J. R. Axelson	J. A. Miller	J. L. Baummer	50,000	2,500	145,000	----------	65,000	100,000	----------	32,500	1st N., N. Y.; Union Tr. Co., Pitt.
" ..... "	***UNION BANKING & TR. CO.** $410–20% ◆ 60–417 d⑧T●‡§'1900 *par* 100	J. F. Sprankle, *Ch. of Bd. and Pres*	J. E. Merris S. M. Davenport	M. H. Hartzfeld, *Sec. and Treas.*	J. A. Weaver, *A. Sec.* C. G. Schwem, *A. Tr.*	250,000	675,510	2,120,240	112,670	1,359,400	1,364,730	106,380	327,910	Cent. Han. Bk. & Tr. Co., N. Y.; 1st N., Phil.; Far. Dep. N., Pitt.
" ..... "	Du Bois Clearing House (*Members indicated by a* ★)	J. A. Miller	F. L. Newmeyer, *Tr.*	M. H. Hartzfeld, *Sec.*	----------	----------	----------	----------	----------	----------	----------	----------	----------	
Dunbar ..... 1607 4P Fayette P5	Central Bank ●‡†'01 60–936	A. M. Nemon	----------	Chas. Nemon	M. L. Hay	----------	72,850	117,520	----------	63,120	107,700	----------	19,550	1st N., Pitt.
Duncannon ..... 1679 3 Perry M15	**Duncannon National Bank** $315–16% 60–978 d⑧‡'89	P. F. Duncan	----------	W. S. Duncan	----------	65,000	141,240	535,530	94,500	573,720	130,200	72,030	60,310	N. City, N. Y.; Phil. N., Phil.; 1st N., Pitt.
" ..... "	**Peoples National Bank** ‡'07 60–979	S. S. Sheller	B. F. Beale	M. N. Lightner	J. J. Lightner	25,000	14,450	197,930	25,200	233,600	----------	3,000	25,990	Tradesmens N., Phil.; Union Tr. Co., Harrisburg.
Dunmore ..... 21.741 (*Br. of Scranton*) 3 Lackawanna H22	Fidelity Dep. & Discount Bk. $480–22% *par* 50 60–312 d⑧●‡§'03	F. E. Swartz	J. T. Fear	J. W. Fleth	W. E. Quinn C. B. Watrous	150,000	471,780	3,047,510	76,000	2,846,380	474,990	138,230	285,700	Bkrs. Tr. Co., N. Y.; 1st N. and 3rd N., Scranton; Corn Ex. N. Bk. & Tr. Co., Phil.
" ..... "	**FIRST NATIONAL BANK** $355–8% *par* 100 60–313 d⑧●‡'10	F. T. Mongan	M. A. Gibbons	L. S. Marsh	----------	100,000	196,920	1,532,320	129,780	1,201,530	527,170	59,230	171,080	Irv. Tr. Co., N. Y.; 1st N., Phil.; Dime Bk.-Lincoln Tr. Co., Scranton.
Duquesne ..... 20,870 4P Allegheny N4	**DUQUESNE TRUST CO.** $250–30% *par* 50 60–338 d⑧●‡§'03	H. D. WILLIAMS, *Ch. of Bd. and Pres.*	L. H. BOTKIN J. R. DAVIES, Jr.	J. R. DAVIES, Jr., *Tr.*	R. LAING, *A. Tr.* E. J. SCHORR, *A. Sec.*	125,000	389,530	4,114,700	----------	2,607,820	1,335,080	270,050	416,270	Gty. Tr. Co., N. Y.; Mellon N. and Un. Tr. Co., Pitt.
" ..... "	**First National Bank** d⑧●'92 $300–30% *par* 100 60–337	J. S. Crawford, *Ch. of Bd. and Pres.*	W. F. Doney	W. F. Doney	L. A. Williams S. A. Davis	100,000	389,280	6,866,610	90,000	4,594,420	2,208,240	126,880	516,350	1st N., N. Y.; Bk. of Pitt. N. A. and 1st N., Pitt.
Duryea ..... 7776 (*Ind. Br. Pittston P. O.*) 3 Luzerne H21	*Peoples Savings & Tr. Co. $65 60–1635 ⑧T●‡§'23 (*Member Pittston Clearing House*)	G. Swantkwoski E. G. Watkins, *V. P.*	J. H. Breymeier A. J. Baker	W. F. Barron, *Tr.* V. W. Gudaitis, *A. Tr.*	E. T. Daniels, *Sec.*	125,000	75,000	885,000	----------	646,670	270,000	52,010	120,340	N. Y. Tr. Co., N. Y.; Un. N., Scranton; Miners Sav., Pittston.
Dushore ..... 776 3 Sullivan G18	First National Bank d⑧●‡'91 $350–10% *par* 100 60–1136	Fisher Welles	J. D. Reeser	B. F. Crossley	R. I. Rush	50,000	158,130	1,002,870	----------	385,620	691,130	27,750	106,500	Cent. Han. Bk. & Tr. Co., N. Y.; Phil. N. and Market St. N., Phil.; Syracuse Tr. Co., Syracuse.
East Berlin ..... 610 3 Adams P16	**East Berlin National Bank** $600–24% *par* 100 60–1040 d‡'03	P. C. Smith	John Bosserman	M. L. Slothour	W. A. Keeney	25,000	142,940	1,220,420	15,500	430,360	828,170	47,940	97,390	1st N., Balt.; Western N., York; Syracuse Tr. Co., Syracuse.
" ..... "	**Peoples State Bank** d⑧‡§'11 $101–7% *par* 50 60–1041	Friezer Altland	T. C. Miller	Wm. P. Baker	D. A. March	30,000	43,000	499,190	1,440	257,630	253,260	2,250	60,480	Tradesmens N. Bk. & Tr. Co., Phil.; N. Bk. of Balt., Balt.; 1st N., Hanover.
East Brady ..... 1531 4P Clarion J5 **E. Downington** ..	Peoples National Bk. d⑧●‡1900 $225–12% *par* 100 60–1137 (*See Downington*)	N. E. Graham	T. B. Gregory	F. L. Ludwick	A. J. Harnack J. H. McClaine	130,000	109,460	1,965,150	80,820	1,971,690	110,000	10,500	193,240	Cent. Han. Bk. & Tr. Co., N. Y.; Mellon N., Pitt.
E. Greenville ..... 1620 3 Mont. M22	**Perkiomen National Bank** $497–24% 60–1138 ⑧●‡'99	F. L. Fluck	O. H. C. Erdman	E. E. Erb	----------	100,000	437,800	1,687,850	50,590	285,620	1,788,110	18,500	184,010	Phil. N. and 1st N., Phil.
East Lansdowne ..... 1561 (*Lansdowne P. O.*) 3 Delaware P23	Citizens Bank & Trust Co. *par* 130 *par* 100 60–1726 d⑧T●‡§'27	F. C. Hoopes J. M. Lutz, *V. P.*	E. E. Barry James Wolfenden	Louis F. Powell, *Sec. and Tr.*	M. C. Hoopes, *Title and Tr. Off.*	125,000	34,490	511,360	20,000	440,060	151,110	24,700	74,990	Phil. N. and 1st N., Phil.
E. Mauch Chunk 3 Carbon K21 3868	Citizens National Bank $205–10% *par* 100 60–1139 d§⑧●‡'06	C. H. Kreamer	J. E. Waaser	J. H. Leibenguth	M. C. Bamberger	50,000	116,800	608,720	68,350	269,520	449,560	44,460	80,330	Fidelity Tr. Co., N. Y.; Phil. N., Phil.
▲**Easton** ..... 38,400 3 Northampton L23	***EASTON DOLLAR SAV. & TR. COMPANY** d⑧T●‡§'21 $20 *par* 10 60–214	N. R. Turner	W. M. Heiberger M. A. Mulligan	F. W. Light, *Sec. and Tr.*	H. L. Hay, *A. Sec. and A. Tr.*	200,000	90,940	1,298,650	151,100	1,212,580	244,110	165,680	118,310	Guaranty Tr. Co. and Cent. Han. Bk. & Tr. Co., N. Y.; 1st N., Phil.
" ..... "	***EASTON NATIONAL BANK** $72–6% *par* 50 60–212 d⑧●‡1814	J. V. Bull	W. C. Hackett H. G. Siegfried	Wm. H. Heil	R. J. Laub	500,000	322,110	3,901,950	337,970	2,523,510	1,866,150	104,330	568,130	Fid. Tr. Co., Grace N. and Chem. Bk. & Tr. Co., N. Y.; Phil. N., Phil.
" ..... "	***EASTON TRUST COMPANY** $125–30% ◆ 60–210 d⑧T●‡§'90 *par* 10	E. J. FOX	B. F. FACKENTHAL, Jr. ARJAY DAVIES	H. G. MUTCHLER, *Sec. and Tr.* H. K. NENNIG, *A. Tr.*	J. J. ORR, *A. Tr. Off.*	250,000	1,317,110	7,425,020	347,040	5,710,210	2,306,940	627,270	694,750	Bkrs. Tr. Co., N. Y.; Phil. N., Phil.
" ..... "	***First National Bank** & Tr. Co. $112–8% *par* 50 60–206 d⑧T●‡'65 (*Merger of First National Bank and Northampton Trust Co.*)	Chester Snyder H. J. Steele, *V. P.*	S. R. Bush Fred R. Drake	Frank W. Simpson, *V. Pres. and Cash.*	H. G. Walter H. J. Steele, *Tr. Off.*	600,000	1,030,130	5,447,140	796,520	4,115,020	3,045,700	----------	713,070	N. Park and Bk. of Am. N. A., N. Y.; Cont. Ill. Bk. & Tr. Co., Chi.; Phil N., Phil.
" ..... "	**Lafayette Trust Co.** $190–3% 60–213 d§⑧T●‡§'22 *par* $100	Asher Seip	R. S. Knapp J. L. Evans	B. S. Reading, *Sec. and Tr.*	R. W. Laros, *A. Tr.* A. H. Strunk, *A. Tr.*	242,331	169,560	1,971,680	343,190	1,585,050	642,330	356,480	142,900	N. City, N. Y.; Phil. N., Phil.
" ..... "	***Northampton Nat. Bank** $891–24% *par* 100 60–207 d⑧●‡'98 *Northampton Trust Co.*	E. J. Richards S. F. Hahn, *V. P.* (*See First National*)	W. J. Kuebler J. H. Neumeyer *Bank & Trust Co.*)	John H. Neumeyer S. F. Hahn, *A. C.*	W. H. Myers C. W. Rasely	100,000	849,530	6,156,060	600,000	2,949,930	4,054,780	137,650	563,230	Chase N., N. Y.; Phil. N., Phil.
" ..... "	**E. M. Shawde & Co.** ..... ‡'80 60–208	----------	----------	----------	----------	----------	----------	----------	----------	----------	----------	----------	----------	Henry Clews & Co., N. Y.; Drexel & Co., Phil.
" ..... "	**EDWARD B. SMITH & CO.** (First N. Bk. Bldg.) ‡¶'92 (★*Members of Easton-Phillipsburg Clearing House, Phillipsburg, N. J.*)	**Investment Securities**	----------	----------	----------	----------	----------	----------	----------	----------	----------	----------	----------	Edward B. Smith & Co., N. Y., Phil., Allentown, Williamsport, Pottsville, Balt., and New London.

Digitized for FRASER
https://fraser.stlouisfed.org/
Federal Reserve Bank of St. Louis

THE PHILADELPHIA NATIONAL BANK—A friendly bank—Your account will be given personal attention

Number under Name of Bank is the New Transit Number given to each bank in U. S. exclusively by The Rand-McNally Bankers' Directory, under the authority of The American Bankers Ass'n.

PENNSYLVANIA—Continued

Non-Bank Towns with Nearest Banking Point (Indexed Acces.), Lawyers, Laws (indexed) in back of this volume. For Interest Rates, Holidays, etc., see Laws.

Town and County. ▲County Seats. Fig. is F. Res. Dist. P is Pittsburgh Br.	●Mem. A.B.A. %New §State †Priv. ‡Mem. State B. Ass'n. [Estab. ◆Fed. Res. Depts: T-Trust B-Bond d-SafeDep. Ⓢ Sav. $LastSale%Div.	President.	Vice-President.	Cashier.	Ass't Cashier.	Liabilities. Paid-up Capital	Surplus and Profits	Deposits	Other Liabilities	Resources. Loans and Discounts	Bonds and Securities	Miscellaneous	Cash & Exchanges, Due from Banks	Principal Correspondents.
East Petersburg 3 Lancaster O 635	**East Petersburg State Bank** $65 *par* 50 ◆ 60-1552 dⓄ‡$'20	P. B. Rohrer	R. G. Kauffman	S. M. Bender	D. W. Graybill, *Sec.*	$ 50,000	$ 34,840	$ 200,670	$ 1,210	$ 173,530	$ 67,340	$ 15,040	$ 30,820	1st N., Phil.; Far. Tr. Co., Lancaster.
E. Pittsburgh 6527 4P Allegheny N3	**East Pittsburgh Sav. & Tr. Co.** $375-16% ◆ 60-1140 dⒷⒺ†•‡$'02 *par* 100	P. W. Morgan	C. I. Miller, *V. P. and Treas.*	G. W. Hinkel, *A. Sec.* A. T. Morgan, *Tr. Officer.*	R. V. Wissinger, *Sec. and A. Tr.*	200,000	526,510	5,418,380	111,140	2,555,230	2,417,040	344,420	939,340	N. City, N. Y.; Mellon N., Bk. of Pitt. N. A., and 1st N., Pitt.
" ——— "	Peoples State Bank d Ⓢ•‡$'19 $150-6% *par* 100 60-1521	L. L. Swaney, *Ch. of Bd. and Pres.*	L. Symons	A. H. Shultz	———	50,000	19,550	484,780	17,510	195,050	277,110	13,500	86,180	Irv. Tr. Co., N. Y.; Bk. of Pitt. N. A., Pitt.
East Prospect 327 3 York P17	**East Prospect State Bank** $130-6% *par* 100 60-1500 dⒷⒼ$'19	N. A. Overmiller, *Ch. of Bd. and Pres.*	C. E. Myers L. D. Haines	Chas. M. Witmer	———	25,000	21,600	231,030	5,650	82,760	176,000	9,030	15,480	Corn Ex. N. Bk. & Tr. Co., Phil.
East Smithfield 3 Bradford E17 330	**First National Bank** Ⓢ•‡'11 6% 60-1407	G. I. Kingsley	R. W. Child A. W. Wood	Ralph S. Taylor	E. V. Dimock	25,000	54,920	321,300	13,860	157,340	225,380	6,790	25,560	Cent. Han. Bk. & Tr. Co., N. Y.; Syracuse Tr. Co., Syracuse; Tradesmens N., Phil.
East Stroudsburg 3 Monroe J23 4855	**E. STROUDSBURG NAT'L BK.** 60-820 •'89	J. A. Seguine	W. E. Van Vliet	M. S. Kistler	R. E. Jones G. A. Dunning, *Sec.*	50,000	156,000	1,235,910	———	1,184,830	50,000	34,000	204,460	Guaranty Tr. Co., N. Y.; 1st N., Phil.
" ——— "	**MONROE COUNTY NAT'L BANK & TRUST CO.** $40 *par* 20 60-821 dⒷⓈ†‡1900 (*Formerly Monroe County National Bank*)	L. S. Hoffman	P. Lesoine	J. N. Gish, *Cash. and Tr. Off.*	H. S. Eckert P. A. Rockefeller	200,000	182,020	1,416,510	231,120	1,462,160	282,880	90,090	194,530	N. City, N. Y.; Phil. N., Phil.
East Waterford 200 3 Juniata N13	Citizens Union Bank $105 *par* 50 60-1601 dⓈ•‡$'21	S. M. Milliken	H. C. Lawson	J. W. S. Raffensberger	E. E. Keemer	25,000	12,000	123,000	8,000	74,000	68,000	10,500	15,500	Phil. N., Phil.; Mellon N., Pitt.
Eau Claire 337 4P Butler I 4	*Eau Claire State Bank*	(*Merged with Butler*	*County National*	*Bank, Butler, Pa.*)										
▲**Ebensburg** 2179 3 Cambria M8	**American National Bank** *par* 100 60-932 dⒷ•‡'02	S. L. Reed	F. J. Hartmann	A. W. Evans	Ernest Apel	100,000	135,000	710,000	135,000	400,000	370,000	150,000	160,000	Cent. Han. Bk. & Tr. Co., N. Y.; Phil. N., Phil.; 1st N. and Mellon N., Pitt.
" ——— "	Ebensburg Trust Company $160-6% *par* 100 60-933 dⒷ†‡$'26	G. E. Prindible	A. M. Schettig	Chas. Hasson, *Tr.*	I. E. Lewis, *A. Tr.*	125,000	90,660	1,073,380	75,000	790,370	226,320	258,950	88,400	Chase N., N. Y.; Phil. N., Phil.; Diamond N., Pitt.
" ——— "	**First National Bank** dⒷ†•‡'97 $333-27% *par* 330 60-931	M. D. Kittell	Edmund James J. E. Evans	D. S. Griffith	———	150,000	310,820	1,739,460	150,000	1,477,560	495,400	166,650	210,170	Chase N., N. Y.; Phil. N. and 1st N., Phil.; 1st N., Pitt.
Edenburg 806 (*Knox P. O.*) 4P Clarion I 5	Clarion County National Bk $300-20% 60-1209 dⓈ†•‡'76 *par* 100	J. C. Berlin, *Ch. of Bd. and Pres.*	H. J. Crawford	Geo. R. Berlin	E. Jay Miller	125,000	204,470	1,800,080	70,460	1,701,380	243,650	17,480	237,500	N. City, N. Y.; 1st N., Mellon N., and Keystone N., Pitt.
Edinboro 835 4P Erie E3	**First National Bank** Ⓢ†'04 $160 60-1043	G. W. Minium	C. K. Henry	E. P. Campbell	Asa I. Skelton	25,000	63,360	652,800	23,650	355,330	295,250	20,050	94,680	Chase N., N. Y.; Bk. of Pitt. N. A., Pitt.
Edwardsville 9250 (*Wilkes-Barre P. O.*) 3 Luzerne H20	**Peoples National Bank** •‡'10 60-1141	W. J. Trembath	John H. Rice	L. L. Reese	W. E. Morris	125,000	250,000	1,500,000	———	505,000	1,200,000	———	145,000	Irv. Tr. Co., N. Y.; 1st N., Phil.
Egypt 1055 3 Lehigh L22	**Farmers Bank** dⒷ•‡$'18 $120-6% *par* 50 ◆ 60-1506	J. E. S. Minner, *Ch. of Bd. and Pres.*	H. P. Grammes	P. W. Smith	———	60,000	99,960	694,920	40,000	489,510	325,430	1,380	78,560	Irv. Tr. Co., N. Y.; 1st N. and Market St. N., Phil.
Elderton 261 4P Armstrong L6	**Elderton State Bank** dⓈ•‡$'19 $101-6% *par* 50 60-1514	James B. Fisher	M. T. Schall	R. M. Heilman	———	37,000	13,860	231,790	20,000	120,500	138,290	7,200	36,660	Guaranty Tr. Co., N. Y.; Bk. of Pitt. N. A., Pitt.
Eldred 1037 3 McKean E10	**First National Bank** •'09 $300-15% *par* 100 60-1142	O. D. Underwood	S. R. Huff	E. L. Rhoads	———	25,000	76,000	435,430	29,070	274,960	114,830	31,750	143,960	Seab., N. Y.; Phil. N., Phil.; Syracuse Tr. Co., Syracuse.
Elizabeth 2703 4P Allegheny N4	**STATE BANK OF ELIZABETH** $110-12% 60-893 dⒷ•‡$1900 *par* 50	B. E. Wylie	J. Z. Hayden	L. M. Beatty	Hazel B. Weigel	75,000	157,070	1,472,490	18,480	664,580	769,640	68,870	219,950	Chase N., N. Y.; Colonial Tr. Co., Mellon N., and Bk. of Pitt. N. A., Pitt.
Elizabethtown 3 Lancast. O18 3319	**Elizabethtown** Trust Co. $108-6% *par* 50 60-871 dⓈ†•‡$'87	A. G. Heisey	J. K. Garman	I. H. Stauffer, *Tr.*	J. W. Risser, *A. Tr.*	125,000	126,090	1,079,200	21,540	665,990	554,660	39,900	91,280	Phil. N., Phil.; Dauphin Dep. Tr. Co., Harrisburg; Fulton N., Lancaster.
" ——— "	First Nat. Bank & Trust Co. $257-7% 60-870 dⒷⒺ†•‡'85 *par* 100	A. G. Coble, *Ch. of Bd. and Pres.*	E. W. Strickler	E. O. Brubaker	J. E. Lebo	125,000	355,490	1,575,560	130,000	1,218,820	774,150	41,660	151,430	Phil. N., Phil.
Elizabethville 1236 3 Dauphin M16	**First National Bank** Ⓢ•‡1900 $538-24% 60-1018 *par* 100	A. M. Romberger	S. H. Knisely	L. C. Buffington	J. K. Hassinger	25,000	119,670	611,560	41,800	358,380	347,050	8,410	84,190	Phil. N. and 1st N., Phil.
" ——— "	**Lykens Valley Bank** Ⓞ‡$'05 $270-8% *par* 100 60-1019	I. S. Daniel	G. F. Gaupp	J. A. Boyer	———	50,000	103,000	540,000	10,000	292,000	335,000	15,000	53,000	Corn Ex. N. Bk. & Tr. Co. and Bk. of No. America & Tr. Co., Phil.
Elkins Park 59 3 Montgomery O 24	Elkins Park National Bank $130 *par* 100 60-1722 dⓄ‡'27	P. A. Hall H. A. Norris, *Ch.*	H. L. Stortz Geo. F. Shuster	S. E. Craig	———	50,000	10,930	316,500	3,860	136,530	127,780	58,030	58,940	Market St. N. and Col. Tr. Co., Phil.
Elkland 1703 3 Tioga D14	**Pattison National Bank** 20% *par* 100 60-1143 dⒷⒼ•‡'96 (*See Salisbury*)	J. O. Pattison, *Ch. of Bd. and Pres.*	C. L. Pattison J. B. Redfield	E. A. Blackwell	———	50,000	155,460	829,950	50,010	520,640	445,180	33,440	86,160	N. Park, N. Y.; Market St. N., Phil.
Elk Lick 951 4P Somerset Q7														
Ellsworth 2828 4P Washington O3	**National Bank of Ellsworth** $100-20% *par* 100 60-1145 dⒶ‡'03	J. P. Bender	A. T. Harris	J. W. Dague	W. F. Achenback	25,000	110,760	523,350	11,030	15,670	532,780	77,620	44,080	N. City, N. Y.; Mellon N., Pitt.; 1st N., Bethlehem.

THE PHILADELPHIA NATIONAL BANK—DIRECT COLLECTION SERVICE OPERATING 24 HOURS DAILY

Digitized for FRASER
https://fraser.stlouisfed.org
Federal Reserve Bank of St. Louis

Town and County. ▲County Seats. Fig. is F. Res. Dist. P is Pittsburgh Br.	●Mem. A.B.A. ⁿNew §State †Priv. ‡Mem. State B. Ass'n. [Estab. ◆Fed. Res. Depts: T-Trust B-Bond d-Safe Dep. ⓢSav. $Last Sale %Div.	President.	Vice-President.	Cashier.	Ass't Cashier.	Liabilities. Paid-up Capital	Surplus and Profits	Deposits	Other Liabilities	Resources. Loans and Discounts	Bonds and Securities	Miscellaneous	Cash & Exchanges, Due from Banks	Principal Correspondents.
Ellwood City 10,780 4 P Lawrence K2	*Citizens National Bank $150–8% *par* 100 60–1530 dⓈ●‡'19	D. C. Hancher	W. G. Evans J. G. Cobler	G. B. Hancher		$ 100,000	$ 36,780	$ 839,820	$ 97,450	$ 439,930	$ 343,900	$ 74,280	$ 215,940	Irv. Tr. Co., N.Y.; Bk. of Pitt. N. A., Pitt.
" ——— "	***FIRST NATIONAL BANK** $270–12% *par* 100 60–778 dⓈTo‡'92	J. A. GELBACH Special attentio 25c must accomp Send us your El	C. P. CLOAK n given collectio any each request for lwood City Items.	L. L. GELBACH N. P. MORTENSEN, *Tr. Off.* ns. *Report or Rating.*	A. C. JONES J. H. BOOTS	125,000	251,960	1,850,250	313,660	1,619,420	644,600	60,360	216,500	Gty. Tr. Co., N. Y.; Cont. Ill. Bk. & Tr. Co., Chi.; 1st N. and Bk. of Pitt. N. A., Pitt.; Union Tr. Co., Clev.; Phil. N., Phil.
" ——— "	***PEOPLES NATIONAL BANK** $225–12% *par* 100 60–774 dⓈ●‡'07	C. C. Law C. A. Martin, *Ch.* C. P. Cloak	T. A. Clark R. C. Stiefel, Jr. G. B. Hancher	C. W. Jackson		75,000	142,750	1,333,660	49,250	983,990	417,650	80,120	118,900	N. City, N. Y.; Mellon N., Pitt.; Phil. N., Phil.
" ——— "	Ellwood City Clearing House (*Membership indicated by a* ★)			L. L. Gelbach, *Mgr.*	C. W. Jackson, *Sec. and Tr.*									
Elverson ——— 304 3 Chester O21	Elverson National Bank $125 60–1458 Ⓢ‡'15	J. C. Dengler	George Fleming	E. K. Witwer	D. J. Knauer, *Sec.*	25,000	36,180	379,830	56,000	253,040	195,940	11,420	36,610	Irv. Tr. Co., N. Y.; Reading N. Reading; 1st N., Phil.
Elysburg ——— 236 3 N'rthumbrl. K18	First National Bank $300–6% *par* 100 60–1465	C. E. Allison	G. F. Herb T. M. Reed	Will Richards		25,000	65,280	388,180	25,530	197,900	265,550	17,390	23,150	Cent. Han. Bk. & Tr. Co., N. Y.; Market St. N., Phil.
Emaus ——— 4370 3 Lehigh M22	Emaus National Bk. dⒷⓈTo‡'04 $345–12% *par* 100 60–1146	J. A. Brunner	Robt. J. S. Butz	Robt. J. S. Butz		125,000	297,730	1,696,540	389,920	1,553,920	666,050	170,390	118,820	N. City, N. Y.; 1st N. and Corn Ex. N. Bk. & Tr. Co., Phil.
" ——— "	Security Trust Co. dⒷⓈTo‡$'19 $63.50–6% *par* 50 60–1510	M. J. Backenstoe C. C. Kratzer, *V.P.*	F. M. Kunkle I. J. Weida	F. H. Iobst, *Sec. and Tr.*	H. A. Druckenmiller, *Asst. Tr.*	125,000	135,710	1,126,620	129,840	733,310	520,970	169,210	93,680	Irv. Tr. Co. and N. City, N. Y.; Phil. N., Phil.; 2d N., Allentown.
Emlenton ——— 1025 4P Venango I 4	Farmers National Bank $150–8% *par* 100 60–1013 Ⓢ‡1900	J. A. Weller	———	W. W. Shawkey	———	50,000	59,630	507,783	63,860	348,990	222,700	40,390	69,190	Seab., N. Y.; Bk. of Pitt. N. A. and 1st N., Pitt.
" ——— "	First National Bank. ⓈTo‡'73 60–1012	H. J. Crawford	T. B. Gregory Harry Heasley	H. M. Lynn	C. C. King E. M. Smith	150,000	316,830	3,592,660	99,050	3,273,360	357,210	16,900	511,070	Seab., N. Y.; Mellon N., Pitt.
▲**Emporium** ——— 3036 3 Cameron G10	Emporium Tr. Co. dⒷⓈT‡$'28 $125–6% *par* 100 60–1738	C. J. Goodnough B. G. Erskine, *Ch.*	G. S. Felt	R. A. Taylor, *Tr.* W. Smith, *A. Tr.*	———	125,000	41,910	1,421,850	1,850	1,236,030	181,930	12,470	160,190	Gty. Tr. Co., N.Y.; Mellon N., Pitt.; Penn. N. and Phil. N., Phil.
" ——— "	First National Bank. dⓈTo‡'83 $150–12% *par* 100 60–1147	George W. Huntley, Jr. T. B. Lloyd, *Ch. of Bd.*	E. J. Jones	Newell B. Long, *V. P. and Cash.*	H. B. Jones Ruth Wheeler	200,000	127,430	1,731,650	203,050	1,133,100	799,400	173,000	156,630	Cent. Han. Bk. & Tr. Co., N. Y.; Phil. N., Phil.; Mellon N. Pitt.
Enola ——— 825 3 Cumberland N16	Peoples Bank ——— dⓈ●‡$'20 $60–4% *par* 50 60–1537	Scott S. Leiby	H. L. Hoffman	H. M. Hoover	J. W. Nelson	50,000	14,260	269,910	15,000	230,520	66,960	28,200	23,480	Phil. N., Phil.; Union Tr. Co. of Pa., Harrisburg.
Ephrata ——— 3735 3 Lancaster O19	Ephrata National Bank $425–12% *par* 100 60–825 dⓈTo‡'86	M. L. Weidman	Walter W. Moyer	J. H. Hibshman	C. A. Raezer	125,000	567,840	2,983,990	324,440	3,005,440	508,910	280,260	206,660	N. Bk. Com., N. Y.; Phil. N., Phil.
" ——— "	Farmers Nat. Bank dⒷⓈT‡'93 $291–10% *par* 100 60–826	J. F. Mentzer	H. Westerhoff H. M. Shnavely	H. R. Mohler	S. C. Wolfskill	125,000	248,880	1,346,140	89,470	714,370	898,370	75,020	121,730	Chase N., N. Y., Phil. N., Phil.
▲**Erie** ——— 112,571 4P Erie C3	American State Bank $104 *par* 100 60–1654 dⒷⓈ●‡$'24	Louis Phillips, *Ch. of Bd. and Pres.*	Angelo Phillips	Jennie Phillips Mazzeo	Joseph Phillips, *Sec.*	50,000	7,130	291,030	670	56,000	200,780	47,310	44,740	Banca Commerciale Italiana, N.Y., Genoa and Naples, Italy.
" ——— "	***BANK OF ERIE TRUST CO.** $175–4% 60–78 dⓈTo‡$'17	F. A. Brevillier	J. J. Weber F. T. Nagorski	W. J. Flynn	———	125,000	254,550	2,339,520	120,000	815,970	1,671,660	129,500	221,940	Guaranty Tr. Co., N. Y.; Mellon N., Pitt.
" ——— "	Bank of Italy ——— ⓈT‡'11 60–80	Leonard Pasqualicchio	———	Leonard Pasqualicchio	R. Mango, *Sec.*	30,000	5,080	246,890	1,870	130,580	53,910	43,060	56,290	Gty. Tr., N. Y.; 2nd N., Erie: Credito Italiano Genoa, Italy; Banca Com. Ital., Naples.
" ——— "	***ERIE TRUST COMPANY** $150–12% 60–74 dⒷⓈTo‡$'66 *par* 50	F. F. CURTZE	H. C. McCAUGHAN L. B. SCHUTTE H. S. DARSIE, *Tr. Off.* GEO. W. KUNZ, *A. Tr. Off.*	F. E. MOSHER, *Sec. & Tr.* F. J. DETZEL, *A. Sec.*	C. K. DICKINSON, *A. Tr.* H. J. OLDACH, *A. Tr.* HENRY KNEPPER. *Aud.*	500,000	1,235,980	10 349 570	181,390	6,214,270	3,442,140	1,908,550	701,990	Chem. Bk. & Tr. Co., N. Y.; N. Bk. of Rep., Chi.; Market St. N., Phil.; Far. Dep. N., Pitt.
" ——— "	***FIRST NATIONAL BANK** $450–24% 60–71 dⓈTo‡'62 *par* 100	J. R. McDONALD	J. C. SPENCER	H. H. LEET C. G. HEARN, *A. C. and Tr. Off.*	C. P. REILLY J. L. STERNBERG, Jr. E. J. MATTIS, *A. Tr. Off.*	300,000	1,662,480	8,764,120	789,850	7,187,100	3,140,980	196,790	991,580	Chase N., Gty. Tr. Co. and City Bk. Far. Tr. Co., N. Y.; 1st N., Chi. and Det.; Far. Dep. N. and 1st N., Pitt.; Phil. N., Phil.; Mfrs. & Tra.-Peo. Tr., Buff.; Un. Tr., Clev.; Royal Bk. of Can., Montreal.
" ——— "	Lincoln Bank ——— dⒷ‡$'19 $60–4% *par* 55 60–79	J. W. Glowacki	E. J. Blakely	J. A. Carlson	F. J. Rojeski	50,000	25,810	695,110	10,000	302,680	368,280	37,420	72,530	Irv. Tr. Co., N. Y.; Northw. Tr. & Sav., Chi.
" ——— "	***MARINE NATIONAL BANK** $225–14% 60–73 Ⓢ●‡'64	W. E. BECKWITH	H. L. MOORE C. G. STRICKLAND	W. E. RINBERNECHT	L. L. SALSBURY G. A. GIBSON	300,000	822,310	8,040,760	630,000	4,879,010	3,580,440	515,570	818,050	Cent. Han. Bk. & Tr. Co., N. Y.; Union Tr. Co., Clev.; 1st N., Pitt.
" ——— "	*Peoples Bank & Trust Co.*	SEND US YOU (*See Security-Peopl*	R ERIE ITEMS *es Trust Co.*)	DIRECT FOR PR	OMPT, PERSON	AL AT	TENTI	ON.						
" ——— "	***SECOND NATIONAL BANK** $325–15% *par* 100 60–72 dⒷⓈTo‡'64	F. M. WALLACE.	H. J. LESLIE	A. E. KEIM J. B. BERT, *Tr. Off.*	WILL NOBLE K. W. RILLING L. S. MOSHER	500,000	1,237,080	11 737 670	246,850	8,869,200	2,479,200	570,470	1,802,720	1st N., N.Y. and Chi.; Bk. of Pitt. N. A., Pitt.; Phil. N., Phil.
	YOUR COLLECTION WILL RECEIVE OUR PERSONAL ATTENTI			ON AN	D PRO	MPT R	EMITT	ANCE	WHEN	PAID.				
	CHARGES REASONABLE.													

(*Erie Continued on next page*)

THE PHILADELPHIA NATIONAL BANK—Organized 1803—SERVICE BASED ON LONG EXPERIENCE

Digitized for https://fras
Federal Reserve Bank of St. Louis

Town and County. ▲County Seats. Fig. is F. Res. Dist. P is Pittsburgh Br.	●Mem. A.B.A. ⁿNew §State †Priv. ‡Mem. State B. Ass'n. [Estab. ◆Fed. Res. Depts: T-Trust B-Bond d-Safe Dep. ⑤Sav. $Last Sale %Div.	President.	Vice-President.	Cashier.	Ass't Cashier.	Liabilities. Paid-up Capital	Surplus and Profits	Deposits	Other Liabilities	Resources. Loans and Discounts	Bonds and Securities	Miscellaneous	Cash & Exchanges, Due from Banks	Principal Correspondents.
						$	$	$	$	$	$	$	$	
▲Erie ---112,571 (Continued)	*SECURITY-PEOPLES TR. CO. par 50 ◆ 60-75 d⑤T•‡$'03 (Merger of Security Savings &	R. J. MOORHEAD-- E. W. NICK, Ch.	A. B. McDONALD ---- S. E. NICHOLS A. M. DOLL A. P. QUAY	W. W. SMITH, Tr.---- L. W. ENSLIN, A. Tr. W. H. ERWIN, Tr. Off. W. A. WILLIAMS, A. Sec. and A. Tr.	J. G. BECHT, Sec. --- W. M. WAKEFIELD, A. Sec. O. A. KOENIG, A. Tr. Off.	300,000	1,303,440	14 922 600	329,400	10 874 320	2,702,430	1,174,330	2,104,350	N. Park and N. City, N. Y.; Cont. Ill. Bk. & Tr. Co., Chi.; 1st N., Pitt.; Phil. N., Phil.; Un. Tr., Clev.
		COLLECTION ON DAY OF	ITEMS SENT DIR PAYMENT AT R	ECT TO US WILL EASONABLE RA	BE REMITTED TES.	Centr	al Bran	ch: A.	P. QUAY,	V. P.				
" ------ "		Trust Co. and Peopl	es Bank & Trust Co	.)										
" ------ "	*UNION TRUST CO. $65 par 50 60-81 d⑤T•‡$'23	H. G. Selkregg ---- D. S. Milloy, Ch.	W. L. Stow------- J. Ross Mayer	G. H. Eckert, Sec. and Tr.	W. B. Bierley, A. Sec. A. J. Hartleb, A. Tr.	216,200	81,480	1,342,740	128,890	1,179,690	434,310	12,770	142,530	N. Y. Tr. Co., N. Y.; Diamond N., Pitt.; Guardian Tr. Co., Clev.
" ------ "	Erie Clearing House ------- (Members indicated by a *)	F. M. Wallace----	H. C. McCaughan--	W. J. Flynn, Sec...	H. H. Leet, Mgr.---									
" ------ "	J. S. BACHE & CO. (Erie Tr. Bldg.)	(Members Princi	pal Stock Exchan	ges) ----------	----------									J. S. Bache & Co., N. Y.
" ------ "	HEMPHILL, NOYES & CO. (202 Erie Trust Bldg.) ¶'15	{ Me Underwriters a	{ mbers New York nd Distributors o	Stock Exchange. f Investment Sec	urities.									Br. of N. Y. Private wire connection with main office, branches and correspondents.
" ------ "	Messenkopf & Co., Charles, (Erie Trust Bldg.) ¶'01	Chas. Messenkopf-	H. E. Scott -------	Geo. W. Hunter, Sec. and Tr.	----------									
" ------ "	Spencer, Kamerer & Co.-¶'25 (1203 Erie Tr. Bldg.)	----------	----------	----------	----------									
Essington ---400	Tinicum Bank------d⑤•‡$'19	H. B. Griffith------	Chas. S. Horne ----	F. M. Pennypacker	----------	25,000	61,230	533,710	220	384,030	147,650	29,500	58,990	Corn Ex. N. Bk. & Tr. Co., Phil.
3 Delaware Q23	$175-6% par 50 60-1520		William J. Boston											
Etna ---------6341	THE FIRST NAT'L BANK OF ETNA----60-1148 d⑤•‡'02	{ J. S. PATTERSON--	J. W. HOFFMAN------ G. W. SEEL	H. A. BEISWENGER-- MARK VINSKI, Mgr.	C. W. GARDNER ----- Steamship and Trav	100,000 el Dept.	394,610	3,809,220	128,330	2,160,620	1,779,790	94,720	397,040	Guaranty Tr. Co. and Chem. Bk. & Tr. Co., N. Y.; Bk. of Pitt. N. A. and 1st N., Pitt.
4P Allegheny M3	$300-10% par 100	{ 15c must accom	pany all sight dra	fts for presentat	ion; 50c for cred	it repor	ts.							
Etters---------477	(See Goldsboro)													
3 York N17														
Evans City----1548	Citizens National Bank	S. J. Irvine------	H. M. Wilson------	C. H. Behm--------	S. J. Irvine, Jr. ---	75,000	124,050	711,070	25,440	573,660	279,360	20,330	62,200	Seab. N. Y.; Keystone N. and Mellon N., Pitt.
4P Butler K3	$220-18% par 100 60-1149d⑤•‡'07													
Everett---------1687	EVERETT BANK ------⑤‡'85	G. W. Derrick-----	----------	W. H. Lloyd-------	----------	20,000	200,300	1,003,320	----------	447,400	540,660	15,800	219,740	Corn Ex. N. Bk. & Tr. Co., Phil.; Mellon N., Pitt.
3 Bedford P10	$1090-100% par 100 60-954													
" ------ "	FIRST NATIONAL BANK	{ H. FRANK GUMP, Sr., Ch. of Bd. and	J. G. HANKS ------- Pres.	JAY M. WALTER-----	B. M. WILLIAMS---- MARY J. MELLOTT	60,000	62,000	709,500	95,000	675,000	105,000	67,500	79,000	1st N., Phil.; Bk. of Pitt. N. A., Pitt.
	$200-12% 60-955 d⑤•‡'02 par 100	{ Thoroughly eq Prompt Service.	uipped to handle Reasonable Char	all banking matt ges. Send us yo	ers entrusted to ur Everett busin	us. ess.								
Exchange ------268	Farmers National Bank	J. L. Brannen-----	A. H. Litchard-----	J. F. Ellis--------	B. C. Dennin------	25,000	10,610	88,830	24,920	54,350	66,540	3,400	25,070	Phil. N., Phil.
3 Montour I 17	$120-6% par 100 60-1150 ⑤•'06													
Exeter --------3175	First National Bank---d⑤'27	L. N. Jacobs------	W. A. Clark -------	E. A. Bedner ------	George J. Busha, Sec.	50,000	25,000	368,660	----------	194,240	158,410	39,270	51,730	Equit. Tr. Co., N. Y.; Miners Sav., Pittston.
(Pittston P. O.)	$55 par 25 60-1733													
3 Luzerne H21														
Export---------2596	First National Bank--⑤•‡'05 60-1151	E. L. Piper-------	Benj. Rubright ----	P. R. Foight------	----------	25,000	159,110	1,033,350	17,500	305,740	785,090	10,930	133,200	Mellon N., Pitt.
4P Westmorel'd M5														
Factoryville---628	First National Bk... d⑤•‡'08	C. E. Hunt -------	T. J. Jones --------	E. W. Dolph-------	Earl Sisson--------	30,000	61,510	381,690	59,700	152,810	336,140	11,270	32,680	Cent. Han. Bk. & Tr. Co., N. Y.; Union N., Scranton.
3 Wyoming G20	$155-6% par 100 60-1152		C. F. Odell											
Fairchance---2124	First National Bk...d⑤•‡'06	E. B. Fast --------	C. W. Conn-------- H. Humphreys	G. W. Breakwell --	----------	25,000	76,180	519,530	38,000	353,980	189,900	70,430	44,390	Chase N., N. Y.; Mellon N. and Far. Dep. N., Pitt.
4P Fayette Q4	$300-10% par 100 60-1153													
Fairfield------401	First National Bank----⑤†'08	J. E. Zimmerman -	C. P. Bream-------	Paul J. Lower------	----------	25,000	37,710	285,440	35,000	184,930	141,690	29,210	27,320	Tradesmens N., Phil.
3 Adams Q14	$200-10% 60-1154													
Falls Creek--1364	First National Bank. ⑤•‡'02	D. T. Dennison----	F. A. Lane --------	J. C. Dennison----	G. S. Null ---------	50,000	80,080	317,990	49,450	150,590	249,870	13,500	83,560	Cent. Han. Bk. & Tr. Co., N. Y.; Phil. N., Phil.; Monongahela N., Pitt.
4P Clearfield I 9	$240-12% par 100 60-1155	(Bank in Jefferson	Co.)											
Fannettsburg .330	Fannettsburg National Bank	G. H. Bartle,	R. W. McAllen ----	Geo. C. Gury ------	----------	25,000	22,200	164,250	----------	90,300	105,730	880	14,550	Valley N., Chambersburg.
3 Franklin O12	$25-6% par 10 60-1156 ⑤'16	Ch. of Bd. and Pres.												
Farrell------18,654	COLONIAL TRUST CO.	FRED C. McGILL,	J. G. MARSHALL,	F. H. BAIR, Tr.----	L. MINNER, A. Sec.--	200,000	396,790	3,416,630	100,000	2,230,300	906,810	365,100	611,210	Seab. N. Y.; Far. Dep. N. and Colonial Tr. Co., Pitt.
4P Mercer I 1	$275-12% 60-1345 d⑤T•‡$'02 par 100	Pres. and Tr. Off.	V. P. and Sec.	R. T. SNODGRASS, A. Tr.	H. L. PRENTICE, A. Tr. Off									
" ------ "	Peoples Bank----------	(Closed January 18,	1929)											
Fawn Grove---345	First National Bank d⑤•‡'09	J. F. Lowe---------	A. W. Webb------- H. M. Anderson	T. E. Kilgore------	W. E. Manifold, Sec.	25,000	70,780	629,550	27,010	313,560	324,990	48,350	65,450	Tradesmens N. Bk. & Tr. Co., Phil.; N. Bk. of Balt., Balt.
3 York R18	$220-10% par 100 60-1157		J. E. Potter-------	R. F. Sprowls -----	J. H. Jones--------	25,000	60,830	760,750	35,280	415,660	333,720	27,510	104,960	Gty Tr. Co., N. Y.; Bk. of Pitt. N. A. and Potter Title & Tr. Co., Pitt.
Finleyville----609	First National Bk... d⑤•‡'02	David Rees --------												
4P Wash'ton N3	$180-9% par 100 60-1158													
Fleetwood----1652	First National Bank d⑤T•‡'07	D. F. Kelchner----	H. C. Urich --------	Geo. A. Knoll------	A. K. Leibelsperger	125,000	135,260	1,325,400	211,030	657,450	892,170	110,850	136,210	Seab., N. Y.; Phil. N., Phil.; Reading Tr. Co., Reading.
3 Berks M21	$235-8% 60-1159 par 100	C. A. Wanner, V. P.	W. D. Schaeffer											
Florin---------826	Florin Trust Co. ..d⑤T‡$'21	D. M. Wolgemuth-	A. G. Walters-----	J. W. Aungst, Tr.--	P. G. Shelly, Sec.---	125,000	30,550	199,490	----------	189,960	109,210	32,930	22,940	Harriman N. Bk. & Tr. Co., N. Y.; Market St. N., Phil. Far. Tr. Co., Lancaster.
3 Lancaster O18	$100 par 100 60-1581													
Fogelsville----513	Fogelsville Nat. Bk.---⑤•‡'26	Oliver E. Kocher--	E. M. Fogels ------	John P. Mohr------	Jas. I. Sechler----- R. E. Dalrymple	25,000	10,850	235,720	8,310	90,650	160,100	3,040	26,090	Cent. Han. Bk. & Tr. Co., N. Y.; 1st N., Phil.
3 Lehigh M22	$160 par 100 60-1714													
Ford City-----5605	First Nat'l Bank & Tr. Co.	D. B. Heiner------	H. A. Reynolds --- L. C. Gregory	Daniel H. Core----	Chas. A. Doverspike R. J. Heasley	125,000	92,110	2,421,150	253,010	1,815,500	684,770	243,280	147,720	N. City, N. Y.; Mellon N. and 1st N., Pitt.
4P Armstr'g K5	$225-12% par 100 60-1160 d⑤•'98													
" ------ "	Peoples Bank----------	A. M. Mateer ------	N. L. Strong------	W. J. Boggs ------	R. W. Utley-------	50,000	35,310	606,970	4,420	539,208	----------	30,510	126,910	Irv. Tr., N. Y.; Bk. of Pitt. N. A., Pitt.; Safe Dep. & Title Gty. Co., Kittanning.
	$146-6% par 100 60-1444													

THE PHILADELPHIA NATIONAL BANK—The Largest Bank in Philadelphia—FACILITIES UNEXCELLED

Digitized for FRASER
https://fraser.stlouisfed.org
Federal Reserve Bank of St. Louis

Number under Name of Bank is the New Transit Number given to each bank in U. S. exclusively by The Rand-McNally Bankers' Directory, under the authority of The American Bankers Ass'n.

PENNSYLVANIA—Continued

Non-Bank Towns with Nearest Banking Point (Indexed Acces.), Lawyers, Laws (indexed) in back of this volume. For Interest Rates, Holidays, etc., see Laws.

Town and County. ▲County Seats. Fig. is F. Res. Dist. P is Pittsburgh Br.	●Mem. A.B.A. ?New §State †Priv ‡Mem. State B. Ass'n. [Estab. ◆Fed. Res. Depts: T-Trust B-Bond d-Safe Dep. Ⓢ Sav. $Last Sale %Div.	President.	Vice-President.	Cashier.	Ass't Cashier.	Liabilities. Paid-up Capital	Surplus and Profits	Deposits	Other Liabilities	Resources. Loans and Discounts	Bonds and Securities	Miscellaneous	Cash & Exchanges, Due from Banks	Principal Correspondents.
Forest City ...6004 3 Susque'na F22	**Farmers & Miners Nat. Bank** 60-679 ◆‡'08	H. P. Johns	E. A. Bloxham Martin Muchitz	H. L. Bayless		$ 50,000	$ 127,340	$1 016 650	$ 50,000	$ 902,390	$ 226,620	$ 30,090	$ 84,880	Irv. Tr. Co., N. Y.; 1st N., Phil.
" ------ "	First National Bk. d₿Ⓢ•‡1900 $320 *par* 100 60-678	W. J. Maxey, *Ch. of Bd, and Pres.*	F. T. Gelder T. Piatkouski	John Lynch	Frank Darrow	150,000	248,120	1,880,120	68,000	1,035,220	1,106,140	36,420	168,450	Cent. Han. Bk. & Tr. Co., N. Y.; Phil. N., Phil.
Fort Loudon...335 3 Franklin P12	Fort Loudon State Bank $60 *par* 50 60-1649 dⒼ‡$'22	Wm. S. Hoerner	J. S. Rotz	R. S. Failor		25,000	8,020	87,600		51,830	57,100	5,900	5,780	1st N., Phil.; Far. & Merch. Tr. Co., Chambersburg.
Forty Fort....3389 (*Wilkes Barre P.O.*) 3 Luzerne H20	Forty Fort State Bank $75 *par* 50 60-1715 dⓈ•‡$'26	E. M. Rosser	R. H. Garrahan A. A. Killian	H. B. Glidden	J. J. Williams, *Sec.*	100,000	25,000	765,550	64,540	398,020	346,480	139,250	71,340	N. Park, N.Y.; Phil. N., Phil.; Kingston Bk. & Tr. Co., Kingston.
Foxburg.....584 4P Clarion 14	Foxburg Bank & Trust Co. $150-6% 60-1161 dⓈ•‡$'70 *par* 100	W. L. Fox	H. H. Porterfield M. R. Morgan	L. D. Noel, *Tr.*	H. R. Harvey, *Sec.*	125,000	104,670	466,350	25,000	305,840	353,640	4,470	57,080	Chase N., N. Y.; Monongahela N., Pitt.
Frackville....5,590 3 Schuylkill K19	First National Bank & Trust 10% Co.....60-1162 dⒼT•‡'05	J. K. Berk	R. P. Hicks	R. G. Garrett	D. F. Hoppes	125,000	180,500	1,754,110	83,500	892,110	712,600	268,000	270,390	Irv. Tr. Co., N. Y.; Corn Ex. N. Bk. & Tr. Co. and Phil. N., Phil.
" ------ "	Peoples Trust Co. d₿ⒼT•‡$'20 $50-4% *par* 25 ◆ 60-1577	M. J. Kerrigan	F. A. Dietrich Chas. A. O'Donnell	K. T. Kent, *Sec. and Tr.*	Peter Cominskie, *A. Sec. and A. Tr.*	125,000	98,390	549,070		312,160	208,140	168,300	83,850	Irv. Tr. Co., N. Y.; Tradesmens N. Bk. & Tr. Co., Phil.
▲**Franklin**...10,242 4P Venango H4	***EXCHANGE BANK & TRUST** 10% **CO.**.....60-488 d₿T•‡$'88	**J. L. NESBIT** **C. C. HILLIER**, *Ch.* **15 CENTS sent** **25 CENTS for e**	**G. E. GLINES** **to us with each si** **ach credit report**	**JOHN HARPER**, *Tr.* **ght draft for pres** **insures prompt, p**	**L. H. WRIGHT**, *A. Tr.* **entation, and** **ersonal attention**	200,000	559,370	2,996,740	53,020	2,684,920	536,510	286,840	300,870	**N. Park and Gty. Tr. Co., N. Y.; Union N., Pitt.**
" ------ "	***FRANKLIN TRUST COMPANY** $180-9% 60-489 d₿Ⓢ•‡$'01 *par* 100	**R. R. BLEAKLEY**, *Ch. of Bd, and Pres.* **A thoroughly o** **This bank ende**	**W. W. BLEAKLEY** **F. W. OFFICER** **M. B. MILLER** **rganized collecti** **avors to give pro**	**WM. E. ROSS**, *Tr.* **C. P. NICKLIN**, *A. Tr.* **P. C. MOORE**, *Tr. Off.* **on department.** **mpt, faithful, an**	**C. M. MILLER**, *Sec.* **MABEL E. WITHERUP**, *A. Sec.* **d intelligent atte**	500,000	408,430	4,436,670	216,230	4,060,540	764,370	431,930	304,500	**Seab. and N. City, N. Y.; 1st N. and Diamond N., Pitt.** **ntion to all busi ness re ceived.**
" ------ "	***LAMBERTON NAT'L BANK** 20% *par* 100 60-486 d₿Ⓢ•‡'60	**HARRY LAMBERTON**, *Ch. of Bd. and Pre* **B-L DRAFTS S** **15c must accomp** **reports or ratings**	**CHESS LAMBERTON** *s.* **OLICITED.** **any all sight drafts** **. We want your it**	**R. LAMBERTON**, *V. P. and Cash.* **for presentation and** **ems only on this ba**	**J. A. CORRIN** **C. G. McCRADY** **50c for credit** **sis.**	125,000	434,210	4,647,640	125,000	3,977,490	547,810	150,460	656,090	**N. Park, N. Y.; Mellon N. and 1st N., Pitt.**
" ------ "	Franklin Clearing House.... (*Members indicated by a* ★)													
Fredericksburg 3 Lebanon M18 628	**First National Bank** d⒝•‡'07 $252-10% *par* 100 **60-1163**	Jonathan Swope	L. S. Moyer	Charles C. Bensing	Samuel A. Deck	25,000	69,440	611,970	24,000	468,300	213,980	5,580	42,550	Phil. N., Phil.
Fredericktown 4P Wash. N3 1050	**First National Bank** ....⒝•'01 **60-1164**	L. M. Crowthers	C. H. Day	R. S. Bane	W. B. Vandegrift	25,000	89,370	1,232,700	24,200	668,220	401,390	65,920	235,740	**N. Park, N. Y.; Duquesne N. and Mellon N., Pitt.**
Fredonia.....422 4P Mercer H2	Fredonia National Bank $335-16% *par* 100 **60-1165** d⒝•'04	W. H. Moore	T. F. Hogue	H. C. Hays		25,000	89,000	483,270	25,000	292,370	278,330	7,980	43,580	**N. City, N. Y.; Union N., Pitt.**
Freeburg.....563 3 Snyder K16	Freeburg State Bk. d⒝•‡$'12 $128,50-6% *par* 50 60-1420	Benjamin Apple	J. C. W. Bassler	L. Harvey Smith		25,000	39,690	423,370		295,980	114,680		38,520	Irv. Tr. Co., N. Y.; 1st N., Phil.
Freedom.....3452 4P Beaver L2	Freedom National Bank $250-10% *par* 100 60-840 dⒼT'72	E. J. Schleiter	D. J. Snead	H. O. Mengel	P. M. Fletcher	100,000	204,110	1,065,330	154,600	465,140	870,840	108,500	79,560	**N. City, N. Y.; Far. Dep. N., Pitt.**
Freeland.....6666 3 Luzerne J 20	***Citizens Bank**.....d⒝•‡$'90 $200-14% *par* 50 60-651	C. O. Boyle	E. J. Edwards	W. E. Kahler	J. J. Kasunic M. Krusko J. E. Dougherty	200,000	668,820	2,853,940	10,120	1,362,090	2,121,980	48,700	200,120	**Chase N., N. Y.**; Phil. N., **Corn Ex. N.** Bk. & Tr. Co., and Tradesmens N. Bk. & Tr. Co., Phil.
" ------ "	*First National Bk. d₿⒝•‡'02 $265-10% *par* 100 60-652 (★*Member Hazleton Clearing House*)	J. G. Saricks		G. S. Christian	**J. J. McGarey**	150,000	334,530	2,322,280	83,800	846,810	1,760,320	27,720	255,770	**Irv. Tr. Co., N. Y.; 1st N. and Phil. N., Phil.**
Freeport.....2696 4P Armstrong L5	**FARMERS NATIONAL BANK** $200-6% *par* 100 60-899 d⒝•‡'04	**W. F. TURNER** **Special attentio** **Send us your F** *Please send* 15c	**H. C. BRENNEMAN** **R. W. CRAMER** **n given Bill of La** **reeport Items.**	**F. K. WEAVER** **ding drafts, Cash**	**R. I. BRIGGS** **and Time Items.**	50,000	82,140	1,034,820	61,980	262,860	767,570	74,650	123,860	**N. City, N. Y.; Bk. of Pitt. N. A. and Mellon N., Pitt.**
" ------ "	Freeport Bank & Trust Co. $135-8% 60-898 dⒼT•‡$'68 *par* 100	Isaac Guckenheimer	*with each sight dr* A. L. Strouse	*aft for presentatio* A. M. Johnston, *Tr.* H. G. Ralston, *A. Tr.*	*n and* 25c *for Cred* R. A. Gardner, *A. S.* C. A. Hoak, *A. S.*	*it Report ts.* 125,000	136,110	1,271,330	290	550,990	647,410	107,500	226,830	Gty. Tr. and Chem. Bk. & Tr. Co., **N. Y.**; **Far. Dep. N., Un. Tr.**, Bk. of Pitt. N. A., **and Mellon N., Pitt.**
Friedens.....319 4P Somerset P 8	First National Bank ..d⒝'27 $160 *par* 100 60-1729	L. M. Walker	C. H. Schmucker	B. E. Matthews		25,000	15,280	134,710	280	51,860	80,660	21,460	21,300	Mellon N., Pitt.
Fryburg.....327 4P Clarion H6	**First National Bank** ....⒝‡'09 $400-20% *par* 100 **60-1166**	H. N. Hess	H. C. Faller	M. M. Fleming	L. J. Lauer	25,000	99,300	619,290	34,320	359,990	332,680	7,200	78,030	Cent. Han. Bk. & Tr. Co., **N. Y.**; **Mellon N.**, Pitt.
Galeton.....2969 3 Potter F13	First National Bank ..⒝•‡'04 $200-10% 60-764	J. T. Hurd	J. C. Gault	J. C. Gault	R. C. Straley	50,000	77,390	556,570	50,000	436,900	214,590	13,620	68,830	**Guaranty Tr. Co., N.Y.**; **Bk. of Pitt. N. A.**, Pitt.
" ------ "	**Galeton Banking Co.** d⒝•‡'95 **60-763**	Wm. O'Connor	Geo. R. Mathers	T. R. Quick	H. L. Lush	50,000	50,000							Fidelity Tr. Co., N. Y.

THE PHILADELPHIA NATIONAL BANK—All items received at par—No charge for telegraphic transfers

Digitized
https://fra
Federal Reserve Bank of St. Louis

Number under Name of Bank is the New Transit Number given to each bank in U. S. exclusively by The Rand-McNally Bankers' Directory, under the authority of The American Bankers Ass'n.

PENNSYLVANIA—Continued

Non-Bank Towns with Nearest Banking Point (Indexed Acces.), Lawyers, Laws (indexed) in back of this volume. For Interest Rates, Holidays, etc., see Laws.

Town and County. ▲County Seats. Fig. is F. Res. Dist. P is Pittsburgh Br.	●Mem. A.B.A. ⁿNew §State †Priv. ‡Mem. State B. Ass'n. [Estab. ◆Fed. Res. Depts: T-Trust B-Bond d-Safe Dep. ⓢSav. $Last Sale %Div.	President.	Vice-President.	Cashier.	Ass't Cashier.	Liabilities. Paid-up Capital	Surplus and Profits	Deposits	Other Liabilities	Resources. Loans and Discounts	Bonds and Securities	Miscellaneous	Cash & Exchanges, Due from Banks	Principal Correspondents.
Gallitzin 3580 3 Cambria M9	Citizens Deposit Bank $55 *par* 50 60-1623 dBⓢ●‡$'22	J. E. Burns	Samuel Pollock	H. G. Wissinger	J. J. Biter	$ 75,000	----------	$ 400,000	$ 45,000	$ 157,000	$ 257,000	$ 81,000	$ 25,000	Chatham Phenix N. Bk. & Tr. Co., N. Y.; Colonial Tr. Co., Pitt.
" ------ "	**FIRST NATIONAL BANK** $400-16% *par* 100 60-1167 dⓢ●‡'02	K. A. REED, *Ch. of Bd. & Pres.* LARGEST, STR Special attentio *Please send 25c wi*	GEORGE EHRENFELD PETER GUTWALD ONGEST AND O n given bill of la *th each request for cr*	B. W. HARDING LDEST BANK. ding drafts, cash *edit report.*	K. A. COOPER and time Items.	25,000	$ 82,460	1,066,270	28,800	364,660	695,680	77,090	65,090	Cent. Han. Bk. & Tr. Co., N. Y.; Far. Dep. N. and Mellon N., Pitt.; Corn Ex. N. Bk. & Tr. Co., Phil.
Gap 1050 3 Lancaster P20	Gap National Bank ⓢ●‡'87 $312-15% 60-1168	Jonas Eby	----------	E. C. Smith	----------	50,000	152,980	873,300	49,360	513,000	516,090	15,200	81,360	Chase N., N. Y.; Corn Ex. N. Bk. & Tr. Co., Phil.
Garrett 859 4P Somerset Q7	First National Bank dⓢ●‡'03 $610-20% *par* 100 60-1169	W. A. Merrill	J. B. Walker	E. F. Snyder	G. W. Dodson	25,000	177,780	856,600	28,800	107,940	864,610	5,900	109,730	**Phil. N., Phil.**; Mellon N., Far. Dep. N., and Diamond N., **Pitt.**
Genesee 368 3 Potter D12	First National Bank dⓢ●‡'10 $160-6% *par* 100 60-1170	G. F. Chapman	John F. Stone	F. W. Reynolds	----------	25,000	27,010	208,350	25,000	121,890	130,410	6,360	26,700	**N. Park, N. Y.**; **Tradesmens** N. Bk. & Tr. Co., Phil.
Germantown 3 Phil. O24	*(See Philadelphia)*													
▲**Gettysburg** 4439 3 Adams Q15	Citizens Trust Co. dⓢT‡$'04 $104-14% *par* 50 60-762	Geo. W. Schwartz	H. C. Hartley S. B. Gochnaur	H. L. Snyder, *Tr.*	R. W. Bream, *Tr. Off.*	125,000	127,000	1,159,000	----------	890,000	280,000	51,500	190,000	**1st N., Balt.**; Phil. **N., Phil.**
" ------ "	First National Bank dⓢT●‡'64 $240-11% *par* 100 60-761	E. W. Thomas	M. C. Jones J. Elmer Musselman, *V. P. and Tr. O.*	E. L. Deardorff	A. E. Roth, *A. Cash. and A. Tr. O.*	150,000	192,680	1,630,870	207,810	1,244,580	590,250	193,350	153,180	Guaranty Tr. Co., N. Y.; Phil. N. Phil.; Bk. of Pitt. N. **A.**, Pitt.
" ------ "	Gettysburg National Bank $44-14% *par* 10 60-760 dⓢT●‡1814	I. L. Taylor	E. P. Miller C. J. Toot	C. W. Stock	Chas. W. Ogden I. W. Appler	250,000	457,740	3,353,460	351,970	3,492,440	450,760	219,560	250,410	**N. City, N. Y.**; **1st N., Phil.**; 1st N., Balt.
Girard 1242 4P Erie D2	R. S. Battles Bank ‡'59 60-1010	C. E. Battles	----------	C. F. Webster	----------	-------	-------	-------	-------	-------	-------	-------	-------	Chase N., **N. Y.**; **Union Tr. Co., Clev.**; **1st N., Phil.**
" ------ "	**NATIONAL BANK OF GIRARD** $160-8% 60-1011 dⓢ●‡'04 *par* 100	W. F. Andrews	J. C. Murphy	C. M. Drury	R. A. Kratzke	125,000	91,690	1,375,460	296,940	1,070,670	358,810	316,940	142,670	Cent. Han. Bk. & Tr. Co., **N. Y.**; **Cont.** Ill. Bk. & Tr. Co., Chi.; **Mellon N., Pitt.**
Girardville 4482 3 Schuylkill K19	First National Bank dⓢ●‡'90 $360-16% *par* 100 60-1171	Albert Bordy	J. F. Bryson	A. C. Schreiner	Chas. Barnhard	80,000	198,310	999,450	64,920	587,170	648,580	26,660	80,280	**Tradesmens N.** Bk. & Tr. Co., Phil.
" ------ "	Victory Banking Trust Co. $90-6% 60-1640 dBⓢT●‡$'23 *par* 50	M. A. Kilker Thomas Kelshaw, *Ch. of Bd.*	J. Capparell Thos. Kelshaw Frank Wagner	Thos. Smith	R. A. Wayne, *A. C. and Tr. Off.*	125,000	100,000	695,000	80,000	550,000	300,000	75,000	75,000	Phil. N. and Market St. N., Phil.
Glassport 6959 4P Allegheny N4	Glassport Trust Co. dⓢ●‡$'06 $63-8% 60-1172 *par* 50	S. A Bryce	G. A. Hassel	W. S. Kearney, *Tr.*	R. N. Claypool, *A. Tr.*	125,000	76,790	1,322,960	1,810	647,260	649,190	67,180	162,930	**N. Y. Tr. Co., N. Y.**; **Bk. of Pitt. N. A., Pitt.**
Glen Campbell 4P Ind. K8 1059	First National Bank dⓢ●‡'99 $233-10% *par* 100 60-1173	E. C. Ake	J. D. Ake Geo. McKeage	Geo. F. Stauffer	Anna O'Grady	100,000	133,860	733,000	104,230	553,630	447,250	4,000	66,200	Cent. Han. Bk. & Tr. Co., **N. Y.**; **Un. N., Phil.**; **Monongahela N.**, Pitt.
Glenlyon 2300 3 Luzerne I 20	Glen Lyon National Bk. $200-14% 60-1412 dⓢ●‡'12 *par* 50	H. U. Nyhart	Sandor Engel	B. C. Rydzewski	----------	75,000	205,560	1,429,990	75,000	703,410	882,350	127,210	72,580	Irv. Tr. Co., N. Y.; **Tradesmens N.** Bk. & Tr. Co., Phil.
Glen Rock 1232 3 York Q17	Glen Rock State Bank $105-8% *par* 50 60-1009 dⓢ●‡$'10	J. L. Myers	H. Z. Sweitzer	C. H. Seitz	S. H. Barnd	50,000	84,340	699,200	18,520	486,800	302,360	9,990	52,900	1st N., **Balt.**; **Fidelity**-Phil. **Tr. Co.** and Phil. N., **Phil.**
" ------ "	Trust Co. of Glen Rock $91-6% 60-1008 ⓢT●‡$'64 *par* 50	W. B. Miller, *V. P.* Joseph Dise	W. O. Miller J. F. Neuhaus	Paul J. Beck, *Tr.*	E. B. Keller, *A. Tr.*	125,000	98,610	1,590,940	10,030	783,890	904,640	27,970	108,070	**Guaranty Tr. Co., N. Y.**; Balt. Tr. Co. and **N. Bk. of Balt., Balt.**; **1st N., Phil.**
Glenside 1831 3 M'ntgom'y O24	Glenside Bank & Trust Co. $115-6% ◆ 60-1174 dBⓢT●‡$'10 *par* 50	F. Quittner	G. N. Whitaker T. B. Smith	E. H. Effing, *Sec. and Tr.*	F. D. Love, *A. Sec. and A. Tr.*	300,000	206,010	3,101,540	197,760	2,387,870	988,470	142,460	286,500	**N. City, N. Y.**; **Market St. N.** and Phil. N., **Phil.**
" ------ "	Glenside Trust Co. $57 *par* 50 60-1613 dBⓢT‡$'22	F. X. Renninger	Geo. M. Gray J. M. Anderson	F. P. Zarr, *Sec. and Tr.*	F. X. Renninger, *Tr. Off.*	250,000	100,000	907,130	117,970	683,800	369,330	222,290	99,780	**Market St. N.**, Colonial Tr. Co., R. E. Land Title & Tr. Co., and Phil. N., Phil.
" ------ "	**KESWICK NATIONAL BANK** $75 *par* 50 60-1731 dⓢ●‡'27 *(Formerly Roslyn National Ba*	C. Ambruster	J. F. Bunn, Jr.	J. W. Hagan, *V. P. and Cash.*	J. T. Weathers	100,000	17,450	150,300	21,870	110,960	122,050	19,270	37,340	Corn Ex. N. Bk. & Tr. Co., Phil.; Citiz. N. Bk., Jenkintown.
Goldsboro 477 *(Etters P. O.)* 3 York O16	First National Bank ‡'08 $240-10% 60-1175 *par* 100	*nk, Roslyn, Pa.)* H. B. Bair	Samuel Schlosser A. G. Kohr	Wm. Mansberger	Dale Hays	25,000	43,130	291,590	45,530	108,500	235,610	16,680	44,460	**N. Bk. of Balt., Balt.**; Phil. **N., Phil.**
Gratz 615 3 Dauphin L17	First National Bk. dBⓢ●‡'09 $630-20% *par* 100 60-1177	I. M. Buffington	J. A. Willier	R. H. Snyder	----------	25,000	106,750	580,490	49,350	244,290	435,290	36,750	45,260	City N. Bk. & Tr. Co., Phil.
Greencastle 2271 3 Franklin Q12	Citizens National Bank $31-26% 60-945 dⓒ●‡'09 *par* 10	A. G. McLanahan	J. E. Omwake	G. W. Harsh	H. P. Diehl	50,000	106,030	844,490	12,540	700,000	170,530	56,670	85,850	Cent. Han. Bk. & Tr. Co., **N. Y.**; Phil. **N., Phil.**; Mellon N., Pitt.
" ------ "	First National Bank dⓢT‡'65 $303-12% *par* 100 60-944	J. C. Myers	I. G. Rider	W. M. Minnich	----------	125,000	228,430	1,346,880	99,650	846,480	750,360	56,460	146,670	Guaranty Tr. Co., **N. Y.**; **Corn Ex. N.** Bk. & Tr. Co., **Phil.**
Green Lane 332 3 Montgomery N22	Valley National Bank $280-8% 60-1178 dBⓢ●‡'08 *par* 100	J. S. Cressman *Ch. of Bd. and Pres.*	S. M. Yerger W. F. Young	C. W. Seasholtz	----------	50,000	118,350	731,470	89,100	349,800	559,640	4,400	75,070	**Corn Ex. N.**, Bk. & Tr. Co., **Phil.**
Greensboro 516 4P Greene Q3	Peoples Bank dⓢ●‡$'19 $140-6% *par* 50 60-1518	S. I. Black	B. E. South W. T. Mapel	Frank B. Kramer	E. D. Black	25,000	52,240	810,800	520	160,940	154,150	13,200	60,270	**Chase N., N. Y.**; **Bk. of Pitt. N. A.** and Mellon N., Pitt.

THE PHILADELPHIA NATIONAL BANK—Transit Department in continuous operation under careful supervision

Digitized for FRASER
https://fraser.stlouisfed.org
Federal Reserve Bank of St. Louis

Town and County. ▲County Seats. Fig. is F.Res. Dist. P is Pittsburgh Br.	●Mem. A.B.A. ?New §State †Priv. ‡Mem. State B. Ass'n. [Estab. ◆Fed. Res. Depts: T-Trust B-Bond d-Safe Dep. ⓢSav. $Last Sale %Div.	President.	Vice-President.	Cashier.	Ass't Cashier.	Liabilities. Paid-up Capital	Surplus and Profits	Deposits	Other Liabilities	Resources. Loans and Discounts	Bonds and Securities	Miscellaneous	Cash & Exchanges, Due from Banks	Principal Correspondents.
▲Greensburg 16,056 4P Westm'd N5	*Barclay-Westmoreland Trust Company. 60-393. dⓈ†‡'54 $465-20% *par* 100	John Barclay	J. K. Barclay H. E. Marker	Thos. Barclay, *Tr.* W. S. MacDonald, *Tr. Off.*	John Barclay, Jr., *A. Tr.*	$ 400,000	$1 674 260	$5 159 990	$ 42,900	$4 503 830	$1 364 050	$ 415,430	$ 993,830	N. City, N. Y.; Mellon N. and 1st N., Pitt.; Corn Ex. N. Bk. & Tr. Co. and 1st N., Phil.
" ------ "	* **FIRST NATIONAL BANK** 20% *par* 100 60-388 dⓈ†•‡'81	RICHARD COULTER	J. R. EISAMAN. A. F. HUMPHREY	T. J. MCTIGHE	J. R. WALTHOUR, *Tr. Off.*	150,000	1,117,750	5,951,490	204,900	3,596,710	2,208,310	804,470	814,640	Cent. Han. Bk. & Tr. Co., N. Y.; Phil. N., Phil.; Bk. of Pitt. N. A., Monongahela N., and Mellon N., Pitt.
		Special Attention Given Bill of Lading Drafts, Cash and Time Items. *Please send 15c with each sight draft for presentation and 50c for cre*				*dit repo*	*rts.*							
" ------ "	Maddas Bk. & Tr. Co. Ⓢ†•‡$'28 $125 60-395	F. A. Maddas	J. F. Dietrich	J. F. Giffen, Jr., *Sec. and Tr.*		200,000	89,870	588,780		155,870	601,130	9,310	112,330	Gty. Tr. Co., N. Y.; Bk. of Pitt. N. A., Pitt.
------ "	*MERCHANTS & FARMERS NATIONAL BANK dBⓈ†•‡'81 $300-12% *par* 100 60-389	C. B. MOORE	J. E. KUNKLE GEO. E. BARRON	R. A. BRANDON. *V. P. and Cash.*	R. T. WOLFF	150,000	282,890	1,078,680	75,000	942,490	324,670	157,100	162,320	Chase N., N. Y.; Mellon N., Pitt.
" ------ "	* **MERCHANTS TRUST COMPANY** $230-12% ◆ 60-392 dⓈ†•‡$'03 *par* 100	C. C. WALTHOUR C. C. HILEMAN, *Ch.* NICHOLAS LONG, *Mgr. For. Dept.*	PAUL S. BAIR JOHN E. KUNKLE W. M. SHUMAKER, *Aud.*	PAUL S. BAIR, *Tr.*	J. K. ROBINSON, JR., *Sec. and A. Tr.*	300,000	358,320	3,210,140	220,390	2,369,210	1,211,210	203,150	305,280	Guaranty Tr. Co., N. Y.; Monongahela N. and Exchange N., Pitt.
		Collections and Requests for Credit Reports MUST be accompanied by FEE IN ADVANCE: *Plain sight drafts,* 15c; *Credit Reports,* 50c.												
" ------ "	*Safe Deposit & Trust Co. $300-19% 60-391 dⓈ†•‡$'95 *par* 100	James S. Beacom	J. U. Kuhns R. W. Smith	O. A. Adrian, *Sec. and Tr.*	M. Watson, Jr., *A. Sec. and A. Tr.*	200,000	477,360	2,999,640	370	2,142,460	792,160	297,250	445,500	Seab., N. Y.; Union Tr. Co., Pitt.; Bk of No. America & Tr. Co., Phil.
		C. McKENNA LYNCH	J. D. WENTLING	D. P. HUDSON. *V. P. and Tr.*	LESLIE MOSER, *Sec. and A. Tr.*	400,000	146,920	2,194,840	43,820	2,102,570	365,860	65,490	251,640	N. Y. Tr. Co., N. Y.; Union Tr. Co. and Mellon N., Pitt.; Phil. N., Phil.
" ------ "	*UNION TRUST COMPANY $140-4½%◆60-1595 dBⓈ†•‡$'21 *par* 100	Send us your co Special attentio *Please send 15c fo* COMPLETE FO	llections direct. n given bill of lad *r each sight draft for* REIGN DEPART	M. H. LEASURE. *A. Tr. Officer* They will receive ing drafts, cash a *presentation and 50* MENT. CORRE	A. M. COSHEY, *A. Sec.* prompt attention nd time items. *c for credit reports.* SPONDENCE IN	VITED.								
" ------ "	Greensburg Clearing House *(Members indicated by a ★)*	John Barclay		R. A. Brandon, *Sec.*										
Greenville ---- 8890 4P Mercer H1	Farmers & Merch. Trust Co. $165-18% *par* 50 60-665 dⓈ†•‡$'02	G. H. Rowley, *Ch. of Bd. and Pres.*	J. A. Keck J. F. Christman	S. D. Hum, *Exec. V. P* R. Loutzenhiser, *Tr*	E. M. Rowley, *A. Tr.*	125,000	305,360	2,545,720	27,640	1,650,670	686,700	110,000	556,350	N. City, N. Y.; Mellon N., Un. Tr. Co., Bk. of Pitt. N A., and Far. Dep. N., Pitt.
" ------ "	**FIRST NATIONAL BANK** $375-20% *par* 100 60-663 dⓈ†•‡'64	W. S. McKAY	F. A. KECK	F. D. STOUT W. S. McKAY, *Tr. Off.*	M. L. HITTLE B. L. COLLINS F. D. STOUT, *A. Tr. Off*	125,000	369,060	2,378,220	198,030	1,854,710	906,230	165,300	144,070	**Chemical Bank and Trust Company** New York **First National Bank** Pittsburgh **National City Bank** Cleveland
		SEND US YOUR GREENVILLE ITEMS DIRECT "OLDEST" For prompt attention. "STRONGEST"												
" ------ "	GREENVILLE NATIONAL BANK 60-664 dBⓈ†•‡'75 $220-12% *par* 100	T. R. Thorne	L. Henlein	N. E. Peters	R. G. Love	135,000	200,470	2,189,880	91,750	1,087,740	1,132,210	75,420	321,740	Chase N., N.Y.; Far. Dep. N. and Colonial Tr. Co., Pitt.
Grove City ---- 4944 4P Mercer I 3	**FIRST NATIONAL BANK** $240-12% *par* 100 60-790 dⓈ†•‡'96	A. M. ALLEN Bill of Lading D 15c must be sen 25c for each rep	O. L. GILMORE W. J. WILSON rafts a specialty. t with each Sigh ort or rating. T	F. W. DAUGHERTY P. C. HASSLER, *Tr. Off.* t Draft for presen BY US FOR PRO	P. C. HASSLER R. B. DONALDSON tation and MPT SERVICE.	150,000	211,650	2,347,940	168,270	1,611,640	907,890	144,830	213,480	Cent. Han. Bk. & Tr. Co. and Irving Tr. Co., N. Y.; 1st N., Pitt.; Un. Tr. Co., Clev.
" ------ "	**GROVE CITY NATIONAL BANK** $250-12% 60-791 dⓈ†•‡1900 *par* 100	E. J. FITHIAN Special Attenti 15c must be sen 25c for each re	E. B. HARSHAW on given to Colle t with each Sight port or rating. S	E. B. HARSHAW J. S. ARMSTRONG, *Tr. Off.* ctions. Draft for present end US your Gro	S. C. BARBER H. E. KIRK ation, and ve City Items.	125,000	173,320	2,232,110	134,400	1,997,840	277,450	63,480	326,050	Seab. and Chase N., N. Y.; Bk. of Pitt. N. A., Pitt.
" ------ "	Grove City State Bank $65-5% *par* 50 60-1486 dⓈ•‡$'18	H. M. Carruthers	Fred Stover H. D. Murray	M. H. Hodge	T. V. Armstrong	50,000	16,000	424,750	4,770	251,100	76,730	6,160	161,530	Irv. Tr. Co., N. Y.; Mellon N. and Ex. N., Pitt.
Halifax ---- 771 3 Dauphin M16	Halifax National Bank $500-24% 60-1179 dⓈ‡1900 *par* 100	A. M. Smith, *Ch. of Bd. and Pres.*	C. P. Scholl J. M. Hoffman	W. J. Seiders	R. S. Cooper	25,000	140,870	622,450		54,350	666,510	6,000	61,460	Cent. Han. Bk. & Tr. Co., N. Y.; Phil. N., Phil.; Harrisburg Tr. Co., Harrisburg.
Hallstead ---- 1261 3 Susquehanna D21	First National Bank 60-1180 Ⓢ•‡'05	A. F. Merrell	E. A. Harmes	O. L. Watkins	W. J. Kirby	25,000	94,050	591,210	60,000	379,320	328,680	7,140	55,120	Seab., N. Y.; 3d N., Scranton.

THE PHILADELPHIA NATIONAL BANK—A friendly bank—Your account will be given personal attention

Digitized for
https://fraser.stlouisfed.org
Federal Reserve Bank of St. Louis

Town and County. ▲County Seats. Fig.is Fed.Res.Dist ℙ is Pittsburgh Br.	●Mem.A.B.A. ⁿNew §State †Priv. ‡Mem. State B. Ass'n. [Estab. ◆Fed. Res. Depts:T-Trust B-Bond d-SafeDep.ⓈSav.$LastSale%Div.	President.	Vice-President.	Cashier.	Ass't Cashier.	Liabilities. Paid-up Capital	Surplus and Profits	Deposits	Other Liabilities	Resources. Loans and Discounts	Bonds and Securities	Miscellaneous	Cash & Exchanges, Due from Banks	Principal Correspondents.
Hamburg.....2764 3 Berks M20	First National Bk. & Tr. Co. 60-895 ⓈT•‡'08	H.R. Shollenberger	Geo. B. Miller.....	Harry E. Geary	.....	$ 125,000	$ 122,000	$1 368 640	$ 145,430	$ 790,400	$ 646,330	$ 116,850	$ 207,490	Chase N., N. Y.; Phil. N., Phil.
" ..... "	Hamburg Savings & Trust Co. $65-12% *par* 20 60-894 dⓈT•‡$'72	S. D. Bausher.....	R. S. Loose ..... D. S. Wolfe	Chas D. Burkey, *V. P. and Tr.*	T. F. Confer, *A. Tr.* G. F. Meharg, *Sec.*	167,380	364,260	1,714,910	31,870	1,087,010	864,390	122,020	205,000	Seab., N. Y.; Corn Ex. N. Bk. & Tr. Co., Phil.
Hanover.....9242 3 York Q16	Farmers State Bank ..Ⓔ‡$'07 $112-7% 60-613	N. E. Gobrecht....	J. W. Rohrbaugh..	R. W. Snyder	J. E. Moul, *Sec.*.....	50,000	149,690	1,646,220	39,810	1,120,560	491,870	63,100	210,180	Irv. Tr. Co., N. Y.; Phil. N., Phil.; Far. & Merch. N., Balt.
" ..... "	First National Bank dⓈ•‡'63 $278-10% *par* 100 60-611	J. D. Zouck.....	G. D. Gitt.....	W. D. Carver.....	J. F. Rebert.....	200,000	404,490	2,632,490	211,940	1,072,120	2,120,540	21,460	234,800	Gty. Tr. Co., N. Y.; Phil. N., Phil.; 1st N., Balt.
" ..... "	**HANOVER SAVINGS FUND SOCIETY** 60-610..dⓈ•‡$'35 $114-44% *par* 10	P. Winebrenner....	J. J. Schmidt.....	R. L. Fisher.....	C. L. Myers ..... J. J. Conrad, *Sec.*	50,000	661,090	3,722,430	153,230	2,549,120	1,617,240	160,190	260,200	Cent. Han. Bk. & Tr. Co., N. Y.; Corn Ex. N. Bk. & Tr. Co. and 1st N. Phil.; N. Bk. of Balt., Balt
" ..... "	Hanover Trust Co.....ⓈT$'14 60-614	H. D. Sheppard....	H. M. Stokes	Ralph J. S. Hoffacker, *Tr.*	L. H. Hoffacker, *Sec.*	250,000	405,620	2,008,540	60,640	1,131,280	817,960	302,650	472,910	N. City, N. Y.; N. Bk. of Balt., Balt.; Tradesmens N., Phil.
" ..... "	Peoples Bank.....•‡$'92 60-612	Alvin R. Nissly....	F. W. Weber.....	John F. Shultz....	S. C. Hoffheins....	50,000	246,070	2,091,340	132,040	1,611,030	725,340	38,890	144,180	Chase N., N. Y.; Market St. N., Phil.; 1st N. and N. Bk. of Balt., Balt.
Hanover Towns'p *Wilkes-Barre P. O.* 3 Luzerne G20	Peoples State Bk. of Newtown $95-5% *par* 50 60-1665 dⓈT$'23	W. J. Doyle.....	Hugh H. Jones.... T. C. Carr	Jas. M. Ryan	R. Diefenderfer, *Sec.*	75,000	34,570	350,840	40,000	232,330	209,890	27,710	40,490	Irv. Tr. Co., N. Y.; Phil. N., Phil.; Miners Bk., Wilkes-Barre.
Harleysville...389 3 Montgomery N22	Harleysville National Bank $325-10% 60-1181 dⓈⓈ•‡'09 *par* 100	A. C. Alderfer.....	M. C. Clemens.....	A. A. Price.....	.....	50,000	101,720	791,560	77,530	436,120	364,760	206,000	13,930	1st N., Phil.
▲**Harrisburg** 86,900 3 Dauphin N16	***ALLISON HILL TRUST CO.** $110-10% 60-94 dⓈT•‡$'10 *par* 50	A. G. Eden.....	Hiram Billett ..... A. W. Loser	J. S. Mumma, *Sec. and Tr.* R. E. H. Romberger, *A. Tr.*	A. W. Loser, *Tr. Officer*	150,000	177,800	1,566,270	13,260	1,223,830	401,330	138,940	143,230	Irv. Tr. Co., N. Y.; 1st N., Phil.
" ..... "	*Camp Curtin Trust Co. $100-16% *par* 25 60-97 dⒷⓈT‡$'16	R. A. Enders.....	Lewis Balser.....	F. L. A. Froehlich, *Sec. and Tr.*	J. Robert Storey, *A. Sec. and A. Tr.*	125,000	235,290	2,049,670	2,079,390	1,424,450	842,790	1,983,400	240,670	Cent. Han. Bk. & Tr. Co., N. Y.; Phil. N., Phil.
" ..... "	***CENTRAL TRUST COMPANY** $180-14% ◆ 60-89 dⒷⓈT•‡$'93 *par* 50	H. O. Miller.....	J. A. Donaldson...	R. R. Loban, *Treas.*	B. W. Rider, *A. Tr.*	400,000	845,200	3,771,950	30,520	2,901,030	1,575,920	151,120	419,610	Cent. Han. Bk. & Tr. Co., N. Y.; Phil. N. and Tradesmens N. Bk. & Tr. Co., Phil.
" ..... "	*Citizens Trust Co. dⓈT•‡$'20 $90-6% *par* 50 60-96	E. C. Thompson...	C. G. Miller..... Spencer F. Barber	R. B. Manley, *Tr. and A. Sec.*	C. G. Miller, *Sec.*.. R. M. Thompson, *A. Tr. and A. Sec.*	125,000	100,220	908,440	50,000	696,280	309,270	66,000	112,150	Chase N., N. Y.; Phil. N. and 1st N., Phil.
" ..... "	***COMMERCIAL TRUST COMPANY** $88.50-6% *par* 50 60-90 dⒷⓉ•‡$'06	**H. A. ROBINSON.** **Special facilities for making Prompt and personal presentat**	**W. L. FORRY**	**C. Z. HUFFER,** *Sec. and Tr.* **collections. Quick return**	**H. A. LEBO,** *A. Tr.* **J. L. HESS,** *A. Sec. and Tr. Off.* **ns at reasonable rates.**	**125,000**	**122,410**	**1,657,970**	.....	**1,480,930**	**130,020**	**251,740**	**42,690**	**Cent. Han. Bk. & Tr. Co., N. Y.; Phil. N., Phil.; Merch. Tr. Co., Harrisburg.**
" ..... "	***COMMONWEALTH TR. CO.** $100-20% *par* 100 dⒷⓈT•‡$'81 60-86	W. M. Ogelsby	W. H. Metzger	C. L. Mathias, *Tr.*..	W. H. Metzger, *Sec.*	937,800	2,290,990	7,332,480	609,430	5,391,830	2,873,890	1,233,910	1,671,080	Gty. Tr. Co. and Bkrs. Tr. Co., N. Y.; Drexel & Co., Union Bk. & Tr., and Phil. N., Phil.
" ..... "	*Dauphin Dep. Tr. Company $310-14% ◆ 60-83 dⒷⓉ•‡$'32 *par* 100	Donald McCormick	W. W. Spong.....	C. L. Keister, *Sec. and Trust Off.*	F. M. Gilbert, *Tr.*... J. A. Grieshaber, *A. T.*	300,000	758,760	4,873,320	28,360	3,236,750	1,615,010	512,050	596,630	Cent. Han. Bk. & Tr. Co., N. Y.; Phil. N., Phil.; 1st N., Balt.; Bk. of Pitt. N. A., Pitt
" ..... "	***EAST END TRUST COMPANY** $150-6% *par* 100 dⒷⓉ•‡$'26 60-91	Al. K. Thomas	E. M. Sible ..... J. A. Affleck	J. Paul Machen, *Sec. and Tr.*	R. B. Zeigler, *A. Sec. and A. Tr.*	200,000	81,950	1,970,740	1,248,970	1,257,150	1,735,400	205,190	303,920	N. Park, N. Y.; Corn Ex. N. Bk. & Tr. Co. and Penn. Co., Phil.; Harrisburg Tr., Harrisburg.
" ..... "	*Harrisburg National Bank $85-14% *par* 25 60-82 ⊺•1814	George W. Reily ..	Geo. R. Bailey.....	H. A. Rutherford, *V. P. and Cash.*	Geo. R. Bailey	300,000	867,450	3,383,270	362,970	2,040,620	1,802,260	110,420	960,390	Irv. Tr. Co., N. Y.; Penn. Co., Phil.; Ex. N., Pitt.; N. Bk. of Balt., Balt.; Un. Tr. Co., Clev.
" ..... "	*Harrisburg Trust Co. $500-16% *par* 100 60-88 dⓈⓉ•‡$'93	Edw. Bailey, *Ch.* G. W. Reily..... Geo. G. Carl, *V. P.*	E. Keister, *V. P. and Tr. Off.*	G. G. Carl, *Tr.* .... G. R. Bailey, *Sec.* P. V. Minter, *A. Tr.*	M. V. Thomas, *A. Tr. Off.* S. S. Zimmerman, *A. Tr. Off.*	400,000	1,058,040	5,562,180	295,240	4,685,430	1,047,230	477,060	1,105,740	N. City and Gty. Tr. Co., N. Y.; Cont. Ill. Bk. & Tr. Co., Chi.; Corn Ex. N. Bk & Tr. and Phil. N., Phil.
" ..... "	***KEYSTONE TRUST CO.** $109.50-8% *par* 50 dⒷⓈT•‡$'16 60-98	**H. S. SMELTZER.** **Send us your items direct—collect Cash and time items given prompt personal attention bill of lading drafts.**	**G. W. HARTMAN..... ELI N. HERSHEY**	**H. L. BRIGHTBILL,** *Sec. and Tr.* **A. R. BURKHOLDER,** *A. S.*	**F. A. PETERS,** *A. Sec. and A. Tr.* **P. R. SWAB,** *Tr. Off.*	**200,000**	**187,330**	**1,567,350**	**1,096,730**	**1,208,750**	**1,467,480**	**178,800**	**196,380**	**Irv. Tr. Co., N. Y.; Phil. N., Phil.**
" ..... "	*Market Street Trust Co. $70 *par* 50 60-100 dⓈT$'21	W. F. Witman	J. W. Barker.....	I. H. Yohe, *Tr.* .... F. L. Hale, *A. Tr.*	J. T. Olmsted *Sec.*..	125,000	51,520	529,640	156,250	510,550	171,940	91,120	88,790	Irv. Tr. Co., N. Y.; Phil. N., Phil.
" ..... "	***MECHANICS TRUST CO.** $168-14% *par* 50 dⓈT•‡$'13 60-84	E. Bruce Taylor ... G. E. Etter, *Ch.*	J. H. Troup ..... C. A. Fornwald, *Tr.*	S. K. Wilhelm, *Off. Sec. and Tr.*	G. P. Shaffer, *A. Sec. and A. Tr.*	300,000	388,000	5,374,000	769,000	3,400,000	2,000,000	947,000	484,000	N. Park, and Gty. Tr., N. Y.; Tradesmens N., Cent. N., Corn Ex. N. Bk. & Tr., and Penn. N.; Phil. U. Tr. Co., Pitt.
" ..... "	Ohio-Pennsylvania Joint Stock Land Bank .....‡ '22	.....	.....	.....	.....	(*Branch of Cleveland, Ohio*)								
" ..... "	*Security Trust Co. $14.50-8% *par* 100 60-92 dⒷⓉ•‡$'05	H. B. Bair	J. O. S. Poorman..	J. R. Taylor, *Sec. and Tr.*	Geo. D. Fry, *Tr. Off.*	286,010	103,330	1,348,190	53,100	724,160	737,680	151,530	177,260	Cent. Han. Bk. & Tr. Co., N. Y.; Phil. N., Phil.
" ..... "	*Union Trust Co. of Pa. $190-8% *par* 100 dⒷⓉ•‡$'05 60-93	A. S. Patterson....	Edward S. Nissley. C. Ernest Keys, *A. Tr.*	Edward S. Nissley, *Tr.*	H. Lloyd Myers, *Sec.* Ira C. Kindler, *A. Sec.*	250,000	339,880	3,332,580	243,180	2,312,620	997,910	323,110	532,010	N. Park, N. Y.; Phil. N., Phil.; Mellon N., Pitt.
" ..... "	Harrisburg Clearing House... (*Members indicated by a**)	Donald McCormick, *Ch.*	.....	A. K. Thomas, *Sec.*	.....	.....	.....	.....	.....	.....	.....	.....	.....	

(*Harrisburg continued on next page*)

THE PHILADELPHIA NATIONAL BANK—DIRECT COLLECTION SERVICE OPERATING 24 HOURS DAILY

Digitized for FRASER
http://fraser.stlouisfed.org
Federal Reserve Bank of St. Louis

Town and County. ▲County Seats. Fig. is F. Res. Dist. P is Pittsburgh Br.	◆Mem. A.B.A. ⁿNew §State †Priv. ‡Mem. State B. Ass'n. [Estab. ◆Fed. Res. Depts: T-Trust B-Bond d-Safe Dep. ⑤Sav. $Last Sale %Div.	President.	Vice-President.	Cashier.	Ass't Cashier.	Liabilities. Paid-up Capital	Surplus and Profits	Deposits	Other Liabilities	Resources. Loans and Discounts	Bonds and Securities	Miscellaneous	Cash & Exchanges, Due from Banks	Principal Correspondents.
Harrisburg 86,900 (*Continued*)	**CASSATT & CO., Inc.** (110 Market St.)	H. M. GROSS, *Manager*												Cassatt & Co., Philadelphia and New York.
" " "	**F. Y. TOY & CO., Inc.** ¶	E. W. MARRS, *Manager*												Toy, Gilson & Co., Inc., New York, Rochester and Jamestown, N. Y.
" " "	**WEST & CO.** •¶1900 (Commonwealth Tr. Bldg.)				P. J. McFADDEN, *Resident Manager*	(Members New York and Philadelphia Exchange • Investment Securities)								**Branch of (See) Philadelphia and New York.**
Harrisville 359 4P Butler I 3	First National Bank d⑤•‡'03 $275–12% *par* 100 60–1182	W. B. Campbell	T. V. Porter, D. W. Humphrey	L. G. Brown	W. E. McBride	$ 40,000	$ 76,800	$ 834,780	$ 63,260	$ 590,310	$ 270,370	$ 61,880	$ 92,280	Cent. Han. Bk. & Tr. Co., **N. Y.**; **1st N., Pitt.**
Hastings 2292 3 Cambria L 9	**FIRST NATIONAL BANK** $200–6% 60–1492 d⑤•‡'18 *par* 100	**B. R. LLOYD** **Special attentio** **Please send 15c**	**FRANK FINSTHWAIT, J. C. COSGROVE** **n given B-L draft** **with each sight d**	**O. A. WESTOVER** **s, cash and time** **raft for presentat**	**J. M. HUETHER** **items.** **ion and 25c for cr**	50,000	74,750	721,250	63,250	406,710	409,490	20,790	72,260	Chatham Phenix N. Bk. & Tr. Co. and Seab., N. Y.; Diamond N., Pitt.; Phil. N., Phil.
" " "	Hastings Bank ‡$'18 $254–6% 60–1498	A. C. Strittmatter	A. B. Clark, Geo. A. Clark	M. L. Buck	Florence E. Buck	**edit reports.** 25,000	47,840	330,920		155,150	106,940	57,000	84,670	Cent. Han. Bk. & Tr. Co., **N. Y.**; Phil. **N., Phil.**; **Mellon N., Pitt.**
Hatboro 1102 3 Montgomery O 23	Hatboro National Bank $421–20% *par* 100 **60–1183** d⑤•‡'75	O. E. C. Robinson	Penrose Robinson	Oliver T. Watson		125,000	222,890	1,653,070	15,000	860,930	908,370	51,000	195,620	**1st N., N. Y. and Phil.**
" " "	Hatboro Trust Co. d⑤T•‡§'23 $200–6% *par* 50 60–1620	O. E. C. Robinson, *V.P.* W. Hobensack, *V.P.*	Walter Rothwell	T. C. Walker, *Sec. and Tr.*	C. S. Kinsey, *A. Sec and A. Tr.*	250,000	164,090	632,040	2,330	730,740	205,430	18,940	93,350	Pennsylvania Co., Phila.
Hatfield 830 3 Montgomery N 23	Hatfield National Bank ⑤•'27 $130 *par* 100 60–1725	I. C. Detweiler	W. S. Blank	N. S. Hartranft		50,000	12,150	210,630	2,410	121,000	113,360	7,940	32,890	1st N., Phil.
Haverford Township	(*See Upper Darby, Pa.*)													
Hawley 1939 3 Wayne G 23	First National Bank d⑤•‡'02 10% 60–923	V. A. Decker, L. P. Cooke, *Ch.*	Le Roy Sands, H. J. Atkinson	J. D. Ames	P. H. Kearney	50,000	186,670	1,128,470	60,000	340,120	931,930	28,560	124,520	Chase N., **N. Y.**; Phil. N., Phil.; Tra. N., Scranton.
" " "	Hawley Bank ⑤•‡$'11 14% 60–924	M. J. Leonard		C. S. Houck	T. J. Oldfield	50,000	189,680	770,770	60,140	267,990	704,560	24,200	73,840	Irv. **Tr. Co., N. Y.**; Phil. **N., Phil.**
Hays 2231 4P Allegheny N 3 (*Br. of Homestead*)	Hays National Bank d⑤•‡'02 18% *par* 100 **60–1184**	Reid Kennedy	G. F. Lloyd	M. A. Coon		25,000	87,190	588,000	54,990	192,140	411,130	19,220	132,700	Cent. Han. Bk. & Tr. Co., **N. Y.**; **Mellon N., Pitt.**
Hazleton 38,300 3 Luzerne J 20	***AMERICAN BANK & TRUST COMPANY** ◆ — dB⑤T•‡§'16 $320–11% *par* 100 60–236	NICHOLAS YACKANICZ	J. C. KOCHCZYNSKI	E. A. BYORICK, *Tr.* GEO. A. SHIGO, *A. Tr.*	S. A. ALDEN, *A. Tr.* W. H. SCHEFFLEY, *A. Tr.*	400,000	608,070	5,044,460	233,940	3,517,220	1,832,230	600,000	337,020	Equitable **Tr. Co.** and Gty. Tr. Co., **N. Y.**; Tradesmens N. Bk. & Tr. Co., Phil.
" " "	***CITY BANK & TR. CO.** $90–6% *par* 50 60–237 B⑤T•‡§'23	J. H. Lahm	Z. J. Drosdick	Z. J. Drosdick, *Tr.* J. H. Bonin, *Tr. Off.*	J. J. Boyle, *Sec.*	125,000	73,150	835,850	100,120	614,670	377,850	4,810	136,520	Chem. Bk. & Tr. Co., N. Y.; City N. Bk. & Tr. Co., Phil.; Mellon N., Pitt.
" " "	***FIRST NATIONAL BANK** $350–13% 60–233 d⑤T•‡'88 *par* 100	J. B. Price	H. W. Heidenreich, Henry Walser, P. G. Heidenreich	C. H. Loewer	G. H. Martin, John W. Hohman, George Walser	500,000	865,330	5,962,280	349,600	3,809,020	2,973,520	216,560	678,110	**N. Park and Fid. Tr. Co., N. Y.**; **Bk. of No. America & Tr. Co. and Market St. N., Phil.**
" " "	***Hazleton National Bank** $350–15% 60–234 dB⑤T•‡'90 *par* 100	Jas. Lee Pardee, I. P. Pardee, *Ch.*	Frank Pardee	B. E. Kunkle	H. J. Swettman	500,000	1,010,390	5,440,930	377,720	3,053,940	2,947,010	809,640	518,450	Cent. Han. Bk. & Tr. Co., **N. Y.**; Phil. **N., Phil.**
" " "	***MARKLE BANKING & TRUST CO.** $340–16% ◆ **60–232** ⑤T•‡§'67	ALVAN MARKLE, Jr. ALVAN MARKLE, *Ch. of Bd.*	C. J. KIRSCHNER, R. C. KREMER, *A.V.P. and Aud.* J. M. GRIFFITH, *A. Sec.*	C. J. KIRSCHNER, J. E. ALTMILLER, *Sec.* ALVAN MARKLE, Jr., *Tr. Officer*	I. A. HORN, M. FRIEDLANDER, *Tr.* C. B. BEISHLINE, *A. Tr.* A. L. MARCOLINA, *A. Tr. Officer*	**600,000**	**2,430,220**	**6,670,700**	**270,200**	**5,419,730**	**2,556,770**	**1,026,060**	**968,560**	**J. P. Morgan & Co., N. City, Chase N., Bks. Tr. Co., and N. Y. Tr. Co., N. Y.; Phil. N., Phil.**
		THE COLLE **Oldest and**	**CTION BAN** **Largest Ban**	**K.** **k in Hazleto**	**n.**									
" " "	***PEOPLES SAV. & TR. CO.** $340–14% ◆ 60–235 dB⑤T•‡§'05 *par* 100	A. W. Drake, G. W. Wilmot, *V.P.*	T. E. Samuels, M. G. Shennan	M. G. Shennan, *Tr.* G. J. Kohlhaas, *A. Tr*	W. A. Deisroth, *Sec.* P. A. Boyle, *A. Tr.*	250,000	671,180	4,247,190	187,430	2,326,930	2,478,530	166,710	383,630	Irv. **Tr. Co., N. Y.**; 1st N., Phil.; Tra. N., Scranton.
" " "	Brooks & Co., J. H. ¶ (2 W. Broad St.)													
" " "	Hazleton Clearing House (*Members Indicated by a ★*)	B. E. Kunkle, *Ch.*	W. E. Kahler, *Vice Ch.*	H. H. Price, *Sec.*	C. H. Loewer, *Act'g Mgr.*									
Hegins 339 3 Schuylkill L 18	First National Bank ⑤‡'06 $175–8% *par* 100 60–1185	John Schrope	M. W. Kessler	Rufus Reed	S. R. Masser, *Sec.*	50,000	101,950	699,740	73,320	814,900	58,830	14,520	36,750	**Southwark N., Phil.**
Heliam 492 3 York P 18	Farmers State Bk. d⑤•‡$'11 $65–4% *par* 50 60–1186	Amos Strickler	E. L. Lehman	R. W. Kaltrider		25,000	23,120	319,240		194,960	141,130	11,760	19,510	York Tr. Co., York; Corn Ex. N. Bk. & Tr. Co., Phil.
Hellertown 3008 3 Northampton L 23	Saucon Valley Trust Co. 60–1558 d⑤T•‡$'20	V. S. Wagner	Chas. W. Kichline	Elmer E. Funk, *Tr.*	T. A. Peffer	125,000	95,110	1,270,130	26,190	314,750	1,152,130		49,550	**Guaranty Tr. Co., N. Y.**; **Market St. N., Phil.**; Bethlehem N., Bethlehem.
Herminie 890 4P Westmorel'd N 4	First National Bank ⑤•‡'12 $300–20% *par* 100 60–1416	T. B. Brown	W. B. Howell	James N. White	Mary R. Coles	25,000	105,830	888,680	25,000	399,280	543,090	8,220	93,920	Cent. Han. Bk. & Tr. Co., N. Y. Forbes N. and Mellon N., Pitt.
Herndon 650 3 Northumberl'd L 17	First National Bank ⑤‡'02 $825–25% *par* 100 **60–1187**	John D. Bogar	E. S. Stroub	A. S. Hepner	J. W. Newman, Lee A. Hepner	25,000	199,610	995,630	36,000	340,550	770,310	23,910	120,970	Chase N. and N. City, N. Y.; **1st N. and Phil. N., Phil.**

THE PHILADELPHIA NATIONAL BANK—Organized 1803—SERVICE BASED ON LONG EXPERIENCE

Digitized for FRASER
https://fraser.stlouisfed.org/
Federal Reserve Bank of St. Louis

Town and County. ▲County Seats. Fig. is F. Res. Dist. P is Pittsburgh Br.	●Mem. A.B.A. ¶New §State †Priv. ‡Mem. State B. Ass'n. [Estab. ◆Fed. Res. Depts: T-Trust B-Bond d-Safe Dep. ⓢSav. $Last Sale %Div.	President.	Vice-President.	Cashier.	Ass't Cashier.	Liabilities. Paid-up Capital	Surplus and Profits	Deposits	Other Liabilities	Resources. Loans and Discounts	Bonds and Securities	Miscellaneous	Cash & Exchanges, Due from Banks	Principal Correspondents.
Hershey ——2025 3 Dauphin N17	Hershey National Bank $180–10% 60-1696 dB ⓢ● ‡'25 par 100	E. F. Hershey	W. F. R. Murrie	S. C. Stecher		$ 200,000	$ 183,240	$2 652 480	$ 18,370	$2 346 500		$ 18,880	$ 688,710	N. City, Irv. Tr. Co., and N. Pk., N. Y.; Phil. N., Phil.
" —— "	**Hershey Trust Co.**—dB ‡ⓢ'05 $310.38–10% 60-1188	M. S. Hershey	J. E. Snyder	S. C. Stecher, *Cash. and Sec.*		125,000	852,490	20,300	39,920	816,820	$ 63,240	139,750	17,890	N. Park, N. Y.; Phil. N., Phil.
Hickory ——550 4P Washington N2	**Farmers National Bank** $140–8% *par* 100 60-1189 dⓢ● ‡'04	Robert R. Hays, *Ch. of Bd, and Pres.*	W. R. Simpson, *Act.* A. M. Carlisle	W. R. Rankin	S. A. Harbison, *V.P.*	90,000	49,140	712,400	39,990	476,950	262,540	90,370	61,670	**N. City, N. Y.; Mellon N., Pitt.**
Highland Park 123 (*Upper Darby P.O.*) 3 Delaware P23	State Road National Bank $72 *par* 50 60-1739 dⓢ ‡'28	George Mink	H. M. Willis	F. W. Crew	M. R. Salazar	100,000	24,830	324,100	5,430	330,430	59,490	24,740	39,700	Chase N., N. Y.; Pa. Co., Phil.
High Spire ——2031 3 Dauphin O17	**Highspire State Bank** $87–4% *par* 50 60-1549 dⓢ● ‡$'20	M. A. Cumbler, *Ch. of Bd, and Pres.*	R. G. Goldsborough	C. A. Coble		25,000	23,020	303,860	——	178,720	120,040	24,500	28,610	Steelton Bk. & Tr. Co., Steelton; Penn. Co., Phil.
▲**Hollidaysburg** 3 Blair N10 5068	**Citizens National Bk.** dⓢ● ‡'03 $300–16% *par* 100 60-787	P. S. Duncan	H. D. Hewit	H. S. Smith	J. W. Oakes	50,000	106,370	701,340	35,310	618,080	112,640	15,620	146,670	N. Park, N. Y.; 1st N., Phil.; Mellon N., Pitt.
" —— "	**HOLLIDAYSBURG TRUST CO.** $160–8% 60-786 ⓢ‡$'17	{ J. L. HARTMAN First and oldest Collections a sp	J. W. GROMILLER established bank. ecialty and remit	J. G. SHOPE, *Tr.* ted on day of pay	J. C. MAY, *Tr. Officer* ment.	125,000	127,970	1,230,230	5,200	844,690	206,790	185,000	251,920	Chase N., N. Y.; Phil. N., Phil.; 1st N., Pitt.
Homer City ..1802 4P Indiana M7	**Homer City National Bk.** ●‡'07 60-1191	T. J. Brandon	Harry Flickinger	S. C. Steele	P. R. Gibson	50,000	74,240	1,153,410	85,110	481,150	725,210	33,000	123,900	Phil. N., Phil.
Homestead ..21,437 4P Allegheny M3	*First National Bank 16% *par* 100 60-301 dⓢ● ‡'87	George F. Lloyd	Herbert Rihel-daffer	F. W. Stille	B. R. Ferris	100,000	326,480	2,852,030	153,180	903,570	2,139,730	100,700	287,690	Chase N., N. Y.; Mellon N., Pitt.; Drexel & Co., Phil.
" —— "	*Monongahela Trust Co. $350–24% *par* 100 60-303 dⓢT● ‡$'01	Reid Kennedy	G. V. L. Wickerham J. C. Miller	G. F. Lloyd, *Tr.* C. A. Goeddel, *A. Sec. and A. Tr.*	W. C. McClure, *Sec. and Tr. Off.*	200,000	1,112,020	9,800,520	401,530	6,882,630	2,912,700	713,520	1,005,220	Cent. Han. Bk. & Tr. Co., N. Y.; Mellon N., Pitt.; Drexel & Co., Phil.
" —— "	**Homestead Clearing House** (*Members indicated by a* *)	Reid Kennedy	—— —— —— ——	G. F. Lloyd, *Sec.*	—— —— —— ——	——	——	——	——	——	——	——	——	
▲**Honesdale** ...8500 3 Wayne F23	Farmers & Merchants Bank $100–6% *par* 50 60-856 dⓢ● ‡$'23	G. Wm. Sell	G. W. Lillie	W. B. Lesher	Geo. H. Koehler	75,000	100,000	1,050,000	27,000	656,000	446,000	17,500	132,500	Irv. Tr. Co., N. Y.; Dime Bk.-Lin. Tr. Co. and Tra N., Scranton.
" —— "	**Honesdale Dime Bank** $250–11% 60-855 dB ⓢ● ‡$'06 par 100	E. C. Mumford	C. A. McCarty	Clarence L. Wright	—— —— —— ——	100,000	216,480	1,430,450	22,600	711,830	924,620	55,430	77,660	N. City and N. Park, N. Y.; 1st N., Scranton.
" —— "	Honesdale National Bk. $104–10% 60-853 ⓢT● ‡'86	Andrew Thompson	C. W. Dein	L. A. Howell	G. J. Mueller	150,000	315,320	2,424,550	147,250	1,469,510	1,340,250	44,320	183,040	Bk. of America N. A. (Atlantic Office), N. Y.; Phil. N., Phil.
" —— "	**WAYNE COUNTY SAV. BANK** $170–25% ◆ 60-854 dB ⓢT● ‡$'71 par 25	T. B. Clark A. T. Searle, *Ch.*	H. S. Salmon W. J. Ward C. J. Smith	H. S. Salmon	W. J. Yerkes W. J. Ward, *Tr. Off.*	250,000	1,063,720	3,863,060	372,870	1,832,830	2,932,190	462,860	321,760	Chase N., N. Y.; Phil. N., Phil.
Honey Brook ..585 3 Chester O20	**First National Bank** dⓢT● ‡'68 $200–10% *par* 100 60-1192	J. S. Galt	A. C. Morozzi	E. J. Kandle, *Cash. and Tr. Off.*	Olive L. Elmer C. C. Buchanan	125,000	163,020	833,300	345,350	877,730	357,580	119,360	112,010	Phil. N., Phil.
" —— "	Honey Brook Trust Co. *par* 25 60-1659 dⓢT ‡$'23	C. R. Young	E. B. Kennel	Wm. E. Poole, *Tr.*	S. M. Lemmon, *A. Tr.*	125,000	25,120	127,070	8,030	150,240	93,280	8,440	33,250	Franklin Tr. Co., Phil.; N. Bk. of Chester Valley, Coatesville.
Hooversville ..1345 4P Somerset O8	**Citizens National Bank** $310–12% 60-1515 dⓢT ‡'19 par 100	J. M. James, *Ch. of Bd, and Pres.*	L. R. Berkey Norman Lewis	H. H. Dull	Freda F. Powell	25,000	59,660	385,840	42,000	464,980	——	19,450	28,070	Guaranty Tr. Co., N. Y.; Mellon N., Pitt.
" —— "	**First National Bank** ..ⓢ● ‡'02 $320–12% 60-1193	J. E. Custer	H. J. Koontz Daniel Shaffer	J. E. Naugle	Frances Shaffer	25,000	70,000	500,000	47,000	320,000	200,000	42,000	45,000	N. Park, N. Y.; Far. Dep. N. and Mellon N., Pitt.
Hop Bottom ..349 3 Susquehanna F21	**Hop Bottom National Bank** $275–10% *par* 100 60-1194 dB ⓢ● ‡'10	A. J. Taylor	J. W. Bisbee E. J. Whitney	H. C. Packer	—— —— —— ——	25,000	73,490	435,210	35,000	402,270	127,380	35,040	54,010	Cent. Han. Bk. & Tr. Co., N. Y.; Tra. N., Scranton; Tradesmens N., Phil.
Hopewell ——516 3 Bedford O10	**Hopewell National Bank** $250–8% *par* 262 60-1195 ●'10	F. S. Campbell	J. L. Tenley	E. M. Painter	J. E. Landis F. M. Zeth, *Sec.*	25,000	42,560	326,130	17,690	59,610	300,810	9,330	41,640	Mellon N., Pitt.; Phil. N., Phil.
Houston ——1398 4P Washington N2	First National Bank. dⓢ● ‡'01 $215–6% 60-1196	L. H. Moore	W. W. Donaldson	J. S. Gantz	R. E. Plunkett	25,000	60,000	536,920	37,410	258,000	197,000	102,980	101,340	Cent. Han. Bk. & Tr. Co., N. Y.; Bk. of Pitt. N. A., Pitt.
Houtzdale ....1504 3 Clearfield K10	**First National Bank** dⓢT● ‡'03 $240–20% *par* 100 60-1197	L. W. Beyer	W. M. Burns G. W. Ganoe	C. F. Bell	E. H. Hiller	125,000	372,330	1,820,610	41,550	624,160	1,548,320	42,590	144,420	N. City, N. Y.; Corn Ex. N. Bk. & Tr. Co. and Phil. N., Phil.; Mellon N., Pitt.
" —— "	Houtzdale Trust Co. $200–12% ◆ 60-1479 dⓢT ‡$'17 par 100	W. R. Cameron	B. L. Simpson W. R. Gallagher	J. M. Laurie	—— —— —— ——	125,000	129,000	820,000	30,000	345,000	672,500	4,500	82,000	Gty. Tr. Co. and Irv. Tr., N. Y.; 1st N., Phil.; Bk. of Pitt. N. A., Pitt.
Howard ——621 3 Center J13	**First National Bank** dⓢ● ‡'08 $250–12% *par* 100 60-1198	W. J. Kurtz	Thos. A. Plitcher	W. K. McDowell	W. C. Thompson	25,000	55,390	364,350	24,600	140,620	268,830	9,500	50,380	Chase N., N. Y.; Phil. N., Phil.; Far. Dep. N., Pitt.
Hughesville ...1577 3 Lycoming I 17	**First National Bank** ...d● ‡'88 $300–16% 60-956	W. C. Frontz	C. W. Sones	Frank A. Reeder	—— —— —— ——	50,000	245,250	1,032,810	50,060	393,150	753,170	20,700	195,870	Cent. Han. Bk. & Tr. Co., N. Y.; Phil. N., Phil.
" —— "	**Grange Nat. Bk. of Lycoming County** ..60-957 d● ‡'07 $140–5% par 100	Isaac Shaffer	Wm. A. Ball	H. G. VanDevender	—— —— —— ——	50,000	39,950	245,670	31,000	191,470	76,030	14,000	85,120	Cent. Han. Bk. & Tr. Co., N. Y.; Phil. N. and Tradesmens N. Bk. & Tr. Co., Phil.
Hummelstown 3 Dauphin N17 2654	**Farmers Bank** ——dB ⓢ● ‡$'85 $215–12% *par* 50 60-909	Allen K. Walton	R. B. Earnest	H. M. Horst	—— —— —— ——	50,000	138,240	643,760	29,390	337,960	377,960	56,050	89,750	Corn Ex. N. Bk. & Tr. Co., Girard Tr. Co., and Cent. N., Phil.
" —— "	**Hummelstown Nat. Bk.** $250–8% *par* 100 60-908 dⓢT● ‡'82	F. J. Schaffner	A. B. Shenk	F. C. Witmer	—— —— —— ——	125,000	192,950	1,085,570	102,800	811,390	523,710	32,120	139,110	Fid. Tr. Co., N. Y.; Phil. N., Phil.
Hummels Wharf 41 (*Northumberland P. O., R. D. 2.*) 3 Snyder L15	Snyder County State Bank $60 *par* 50 60-1717 dⓢ● ‡$'26	S. E. Slaymaker	F. M. Machmer	C. B. Eichman	S. B. Rhoads	50,000	2,000	170,000	3,000	105,000	60,000	30,000	30,000	Chase N., N. Y.; Phil. N., Phil.; Mellon N., Pitt.

THE PHILADELPHIA NATIONAL BANK—The Largest Bank in Philadelphia—FACILITIES UNEXCELLED

Digitized for FRASER
https://fraser.stlouisfed.org
Federal Reserve Bank of St. Louis

Number under Name of Bank is the New Transit Number given to each bank in U. S. exclusively by The Rand-McNally Bankers' Directory, under the authority of The American Bankers Ass'n.

PENNSYLVANIA—Continued

Non-Bank Towns with Nearest Banking Point (Indexed Acces.), Lawyers, Laws (indexed) in back of this volume. For Interest Rates, Holidays, etc., see Laws.

Town and County. ▲County Seats. Fig. is F. Res. Dist. P is Pittsburgh Br.	●Mem. A.B.A. ¤New §State †Priv. ‡Mem. State B. Ass'n. [Estab. ◆Fed. Res. Depts: T-Trust B-Bond d-Safe Dep. ⓢSav. $Last Sale %Div.	President.	Vice-President.	Cashier.	Ass't Cashier.	Liabilities. Paid-up Capital	Surplus and Profits	Deposits	Other Liabilities	Resources. Loans and Discounts	Bonds and Securities	Miscellaneous	Cash & Exchanges, Due from Banks	Principal Correspondents.
▲**Huntingdon** 7051 3 Huntingdon M12	First National Bank $500–20% 60–616 dⓈT●‡'63 *par* 100	C. F. Zimmerman	J. D. Dorris	R. W. Fleck C. D. Fetterhoof, *Title Officer*	J. W. Strait W. C. Hall, *A. Cash. and Trust Off.*	$ 150,000	$ 677,020	$2 951 580	$ 249,100	$1 521 500	$1 761 440	$ 333,240	$ 411,510	**N. City**, and Chase N., **N. Y.**; Phil. **N., Phil.**; 1st N., Pitt.
" ------ "	**GRANGE TRUST COMPANY** $145–6% ◆ 60–620 dBⓈT●‡$'08 *par* 100	H. W. Read, *Ch. of Bd. and Pres.*	T. O. Milliken George W. Fisher	C. H. Swigart	Walter Hohman, Jr.	125,000	107,650	1,002,580	6,100	730,090	386,290	17,620	107,330	Phil. **N., Phil.**; Mellon N., Pitt.
" ------ "	**UNION NATIONAL BK.** dT●‡'66 10% *par* 100 60–617	John White	J. B. Kunz	Robt. M. Watson	A. V. Shaffner A. P. Silverthorn	175,000	201,710	1,195,000	314,080	936,200	591,450	157,140	201,000	**Chase N., N. Y.; Cent. N., Phil.**; Mellon N., Pitt.
Huntingdon Val'y 275 3 Montgomery O24	Huntingdon Valley Trust Co. $131–6% 60–1555 dⓈT●‡$'21 *par* 50	Israel Hallowell	A. V. Brown	R. B. Caldwell, *Tr.* E. M. Leedom, *Sec.*	G. B. Hallowell, *A. Tr.*	125,000	106,450	936,530	----------	512,490	536,320	32,830	86,340	**Market St. N. and 1st N., Phil.**
Hyndman 1179 3 Bedford Q9	Hoblitzell National Bank $325–20% 60–1199 dⒶ●‡'03 *par* 100	A. E. Miller	J. W. Buchanan	Harry V. Evans	----------	25,000	60,820	358,490	16,250	147,160	264,750	2,360	46,290	Cent Han. Bk. & Tr. Co., **N. Y.**; **Far. Dep. N., Pitt.**
Ickesburg 430 3 Perry M14	Ickesburg State Bank ‡$'18 $65 *par* 50 60–1498	A. W. Shelley	E. E. Rice	W. R. Sheaffer	----------	25,000	11,000	135,000	2,750	127,750	30,000	----------	16,000	Girard Tr. Co., Phil.; Mellon N., Pitt.
Imperial 819 4 P Allegheny M2	Imperial State Bank dⒶ●‡$'19 $100–8% *par* 50 60–1524	Albert Weir	F. E. McClurg	H. L. McGinty	R. E. Wilson	25,000	18,920	570,340	19,020	314,630	215,170	30,020	73,470	Cent. Han. Bk. & Tr. Co., N. Y.; 1st N., Pitt.
▲**Indiana** 7043 4 P Indiana L7	Citizens National Bk. dⓈ●‡'05 $120 *par* 100 60–686	Geo. J. Feit	E. B. Bennett	T. N. Robinson	Chas. W. Carnahan	50,000	19,870	802,412	54,030	521,700	279,090	74,030	51,490	Bkrs. Tr. Co., **N. Y.**; **Bk. of Pitt. N. A.** and Colonial Tr. Co., Pitt.
" ------ "	**FARMERS BANK & TRUST CO.** 60–684 $220–10% ●‡$'76	Vernon F. Taylor	Wm. A. Simpson J. W. Mack	J. G. St. Clair, *Tr.*	J. A. Graff, *A. Tr.* C. Northnagel, *A. Tr. Off.*	225,000	364,980	3,893,300	73,510	2,932,770	1,048,850	116,210	458,960	**Guaranty Tr. Co., N. Y.**; Phil. N., **Phil.**; Diamond N., **Far. Dep. N.**, and 1st N., Pitt.
" ------ "	**First National Bank** ⓈⒶ‡'64 $275–16% 60–682	J. S. Blair	----------	J. R. Daugherty	Paul Lewis	200,000	565,750	5,321,540	251,890	4,089,910	1,705,730	274,600	268,890	N. City, **N. Y.**; Phil. N., **Phil.**; 1st N., Pitt.
" ------ "	**INDIANA COUNTY DEP. BANK** $225–8% 60–633 ⓈⒶ‡$'73	Harry White	C. E. Beeson S. C. Streams	H. J. Laughlin	W. C. Fleck D. L. Moorhead, *Sec.*	116,700	192,010	1,147,920	20,090	640,040	565,330	142,000	129,340	**N. City** and Irv. Tr. Co., **N. Y.**; **Bk. of Pitt. N. A., Pitt.**; 1st N., Phil.
" ------ "	**SAVINGS & TRUST COMPANY** $270–10% 60–635 dⓈT‡$'02 *par* 240	John A. Scott	S. M. Jack	E. E. Lewis, *Sec. and Tr.*	J. W. McCartney, *A. Tr.* H. T. Rankin, *A. Tr.*	500,000	693,980	4,924,050	61,430	1,920,070	3,496,550	165,170	597,660	Cent. Han. Bk. & Tr. Co., and N. City, N. Y.; Mellon N., Pitt.
Indian Head 110 4 P Fayette P5	First National Bank dⒶ●‡'23 $159–6% 60–1633 *par* 100	H. A. Phillips	W. P. Miller	Roy C. Martz	----------	25,000	15,990	247,750	5,400	64,630	193,400	11,700	24,420	Mellon N., Pitt.
Intercourse 336 3 Lancaster O20	First National Bank Ⓐ●‡'08 $200–6% 60–1200	J. K. Ressler	J. L. Leaman P. B. Buckwalter L. A. Lord	H. B. Showalter	L. L. Buckwalter	35,000	76,760	513,200	79,810	364,510	287,840	17,140	35,290	Chase N., N. Y.; Phil. N., Phil.; Lancaster Tr. Co., Lancaster.
Irvona 1157 3 Clearfield K9	First National Bank $250–12% 60–1480 dBⒶ●‡'17 *par* 100	R. L. Swank	C. S. Strong	B. A. Krise	J. A. Weller	25,000	38,080	385,810	8,000	188,140	241,310	5,070	22,370	**N. Park, N. Y.**; Phil. N., Phil.
Irwin 3235 4 P Westmorel'd N5	**CITIZENS NATIONAL BANK** $350–16% *par* 100 60–853 dⓈ‡1900	J. A. Jones	L. S. Malone Bayard Caruthers	Geo. A. Williams	----------	100,000	180,000	1,375,200	165,000	1,300,000	255,670	68,140	196,390	Seab., N. Y.; Far. Dep. N., and Mellon N., Pitt.
" ------ "	First National Bank dⒶ●‡'92 $950–35% *par* 100 60–857	R. P. McClellan	G. W. Flowers J. B. Cunningham	J. B. Cunningham,	Norman Hayes	50,000	296,600	2,249,120	131,370	1,402,610	1,025,790	87,320	211,370	Cent. Han. Bk. & Tr. Co., **N. Y.**; **Union N., Pitt.**
" ------ "	**IRWIN SAVINGS & TRUST CO.** $200 60–1625 ⒷT$'22	A. P. Cameron	John L. Ridinger George Bowman	F. D. Peoples, *Tr.*	----------	200,000	97,300	1,329,340	9,010	1,060,640	209,120	139,150	217,750	Cent. Han. Bk. & Tr. Co., **N. Y.**; **Union Tr. Co.** and Mellon N., Pitt.
Jacksonville 174 (*Kent P. O.*)	(*See Kent*)													
Jamestown 818 4 P Mercer G1	**Jamestown Banking Co.** ‡'74 60–1201	R. B. Porter	Esther L. McMaster	J. R. Fry	----------	50,000	25,000	500,000	----------	480,000	----------	----------	33,000	Seab., N. Y.; **Monongahela N., Pitt.**
Jeannette 11,742 4 P Westmorel'd N5	**First National Bank** ‡'89 60–544	John W. Keltz	R. T. Hugus	H. S. Patterson	A. Lucas Keltz C. A. Nelson	50,000	193,110	2,277,170	215,250	1,244,340	886,880	366,710	240,590	**N. City** and Chase N., **N. Y.**; **Far. Dep. N., Pitt.**
" ------ "	Glass City Bank dⓈ●‡$'07 $275–15% *par* 50 60–547	A. B. Greenawalt	George Eckert A. L. Leonard	A. L. Leonard	C. R. Landis	50,000	250,000	3,100,000	200,000	2,600,000	600,000	100,000	300,000	Seab., **N. Y.**; Diamond N., Bk. of Pitt. N. A., 1st N., and Mellon N., Pitt.
" ------ "	Jeannette Sav. & Trust Co. $225–14% *par* 100 60–545 dⓈT●‡$'08	H. A. Lauffer	J. W. Ambler T. L. Ashcom	P. K. Black, *A. C.* J. W. Keltz, *Tr.* T. L. Ashcom, *Tr. Off.*	F. E. Pikulski W. I. Mull, *Sec. and A. Tr.*	150,000	346,980	1,953,550	11,460	1,376,460	894,120	40,250	151,150	Gty. Tr. Co., N. Y.; 1st N., Phil.; **Monongahela N.** and Colonial Tr. Co., Pitt.
Jefferson 392 4 P Greene P3	First National Bank dⒶ●‡'19 $210–4% *par* 100 60–1505	S. C. Hawkins	J. C. Stewart	H. A. Cree	H. F. Enstrom	25,000	30,650	331,560	25,000	328,000	26,500	11,390	46,310	Cent. Han. Bk. & Tr. Co., **N. Y.**; Mellon N., **Pitt.**
Jenkintown 3366 3 Montgomery O24	**CITIZENS NATIONAL BANK** $110 *par* 100 60–1666 dBⒶT●'24	M. H. Reaser F. S. Gentry, *Ch.*	A. Bushnell Geo. A. Wilson	Geo. A. Wilson	A. K. Paxson	150,000	22,600	505,220	260,220	555,030	178,820	162,050	42,140	N. Park, N. Y.; Phil. N., Phil.
" ------ "	**JENKINTOWN BANK & TRUST CO.** ◆ 60–851 dⒶT●‡$'75 $190–14% *par* 10	L. R. Dutton Howard Fleck, *Ch.*	Arnold Aiman S. H. High, *V. P. and Tr. Off.*	W. T. Locker, *Sec. and Tr.* I. R. Hallowell, *A. Sec.*	D. M. Demptser, *A. Sec. and A. Tr.* B. J. King, *Asst.*	375,000	2,322,010	8,553,860	913,960	5,884,960	5,004,140	573,260	702,460	Irv. Tr. Co., N. Y.; Colonial Tr. Co., Market St. N., and Phil. N., Phil.
Jennerstown 172 4 P Somerset N7	Peoples State Bank ⓈⒶ$'25 $75 *par* 50 60–1693	Royal Rhoads	Wilson Friedline	L. G. Lichliter	Mabel Cook	30,000	4,530	146,210	----------	76,630	46,090	21,650	12,740	Mellon N., Pitt.
Jermyn 3326 3 Lackawanna G32	**First National Bank** dⒶT'02 $250–15% 60–1202 *par* 100	John W. Cure	Chas. F. Baker A. S. Badger	T. B. Crawford	----------	250,000	105,190	1,570,740	24,790	478,010	1,212,810	75,610	184,290	Cent. Han. Bk. & Tr. Co., **N. Y.**; Phil. N., **Phil.**
Jerome 1032 4 P Somerset O7	First National Bank dⒶT'21 $225–15% 60–1599 *par* 100	T. W. Guthrie	W. W. Keim	W. D. Rummel	A. W. Charlton	25,000	41,670	421,920	24,500	52,250	395,280	32,820	32,730	**1st N., Pitt.**

THE PHILADELPHIA NATIONAL BANK—All items received at par—No charge for telegraphic transfers

Digitized for
https://fras
Federal Reserve Bank of St. Louis

Town and County. ▲County Seats. Fig. is F. Res. Dist. P is Pittsburgh Br.	●Mem. A.B.A. ¶New §State †Priv. ‡Mem. State B. Ass'n. [Estab. ◆Fed. Res. Depts: T-Trust B-Bond d-Safe Dep. Ⓢ Sav. $Last Sale %Div.	President.	Vice-President.	Cashier.	Ass't Cashier.	Liabilities. Paid-up Capital	Surplus and Profits	Deposits	Other Liabilities	Resources. Loans and Discounts	Bonds and Securities	Miscellaneous	Cash & Exchanges, Due from Banks	Principal Correspondents.
Jersey Shore 6103 3 Lycoming H14	**JERSEY SHORE TRUST CO.** $300-10% 60-699 d Ⓓ†•‡$'06 *par* 100	H. G. Rorabaugh S. Spigelmyer, *Ch. of Bd.*	J. H. Messerly Robert Dunbar	C. E. Peterson, *V. P. and Tr. Off.*	R. M. Wolf, *Sec. and Tr.*	$ 250,000	$ 267,240	$2 697 590	$ 243,390	$2 228 400	$ 763,060	$ 281,040	$ 185,730	N. Y. Tr. Co. and N. City, N. Y.; Col. Tr. Co. and Phil. N., Phil.; Lycoming Tr. Co., Williamsport.
" ----- "	**STATE BANK OF JERSEY SHORE** 60-701 d Ⓓ•‡$'20 $110-6% *par* 50	J. W. Ritter	W. M. Bardo L. J. Holmes	J. J. Nicholson		50,000	18,560	371,730	34,580	153,340	138,900	148,590	34,040	Chase N., N. Y.; Market St. N., Phil.; Lycoming Tr. Co., Williamsport.
" ----- "	**UNION NATIONAL BANK** $75 *par* 50 60-702 dⒷⓈ‡'28	D. P. MILLER F. H. PAINTER, *Ch.*	P. A. BAY W. R. CAMERER	MAX TAYLOR	B. F. JORDAN	125,000	14,290	365,200	76,130	204,680	270,260	59,710	45,970	Cent. Han. Bk. & Tr. Co., N. Y.; 1st N., Phil.
		SEND YOUR JE	RSEY SHORE ITE	MS TO THIS NE	W PROGRESSIV	E BAN	K.							
		Growing throug	h service to our c	ustomers and the	community.									
		Prompt attenti	on to all business	entrusted to us.										
Jessup 4600 3 Lackawanna G 20	**First National Bank** dⒷⓄ•‡'09 $300-8% *par* 100 60-1203	M. J. Barrett	M. J. Loftus	P. J. O'Malley	P. J. Gallagher, *Sec.*	100,000	180,840	1,813,400	49,200	900,350	1,001,400	25,890	215,790	Fidelity Tr. Co., N. Y.; 1st N., Scranton.
Johnsonburg 5400 3 Elk P9	**Johnsonburg Nat. Bank** 20% *par* 100 60-1204 dⒺ•‡'91	A. G. Paine, Jr.	E. L. Myers Eustis Paine	A. A. Johnson	J. J. Bliskey	150,000	188,920	1,273,490	43,750	541,790	905,260	25,260	183,850	Cent. Han. Bk. & Tr. Co., N.Y.; Phil. N., Phil.; Bk. of Pitt. N. A., Pitt.
Johnstown 73,700 3 Cambria N7	+Dale National Bank Ⓢ•‡'21 60-1587	J. D. Keiper	W. R. Lohr	D. J. McMonigal	T. A. Blackburn	50,000	33,890	375,000	50,700	230,000	143,200	40,900	99,880	Irv. Tr., N. Y.; Peo. Sav. & Tr., Pitt.
" ----- "	First National Bank 16% 60-103 dⓈ†•‡'63	David Barry	Harry Swank J. M. Murdock C. L. Harmony, *Tr. Off.*	P. F. McAneny J. B. Jones, *A. C.* E. A. Plack, *A. C.*	C. E. McGahan J. C. Griffith J. A. Haughton	400,000	2,107,850	15 450 030	530,060	13 832 500	1,806,830	600,000	2,248,600	N. City and Chase N., N.Y.; Cont. Ill. Bk. & Tr. Co., Chi.; Phil. N., Phil.; Far. Dep. N., Pitt.
" ----- "	**Johnstown Savings Bank** 60-104 Ⓟ•‡$'70	W. R. Thomas Charles Griffith, *V. P.*	Fred Krebs A. B. Cooper	Theodore Mainhart, *Tr.*		---------	495,000	3,091,000	62,400	1,305,180	1,890,680	47,160	405,370	Drexel & Co. and Phil. N., Phil.; Mellon N., Pitt.
						(Do not handle collections.)								
" ----- "	+Johnstown State Deposit Bank 60-115 dⒺ•‡$'19 $70 *par* 50	H. M. Davies	Geo. Von Lunen G. D. Gartland	F. T. Mulvehill	B. L. Schubert	50,000	18,950	479,720	---------	323,930	111,540	23,500	89,700	Gty. Tr., N. Y.; Corn Ex. N. Bk. & Tr. Co., Phil.; Colonial Tr., Pitt.; 1st N., Johnstown.
" ----- "	***JOHNSTOWN TRUST COMPANY** $325 16% *par* 100 60-105 dⓈ†•‡$1900	WM. R. THOMAS	P. L. CARPENTER WM. R. FOSTER	D. M. S. McFEATERS, *Treas. and Tr. Off.* NATHAN MILLER, *Sec.*	G. C. RUTLEDGE, *A. Treas.* P. C. MILLER, *A. Tr. Off.*	200,000	356,920	4,164,150	110,800	2,825,020	1,112,620	448,480	445,750	N. Park and Bkrs. Tr. Co., N. Y.; Phil. N. and Penn. N., Phil.; 1st N. and Mellon N., Pitt.
		SEND US YOU	R ITEMS DIREC	T FOR PROMPT	ATTENTION.									
		Please send 15c	with each sight d	raft for presentat	ion and 50c for									
		Credit Repo	rts.											
" ----- "	+Morrellville Deposit Bank $73 *par* 50 60-118 dⒺ•‡$'18	Samuel Lenhart L. H. Opperman, *V. P.*	C. H. Harris Geo. D. Gartland	C. R. Koontz	D. R. Griffith	50,000	21,090	611,400	31,510	484,990	66,360	60,870	101,780	Irv. Tr. Co., N. Y.; Tradesmens N., Phil.; Union Tr. Co., Pitt.
" ----- "	+Moxham National Bank $147-4% *par* 100 60-114 dⓈ†•'22	O. M. Stineman	B. E. Bosler Edward Hahn	N. W. Hoffman	F. N. Scully	200,000	103,270	1,105,780	185,510	594,230	728,270	37,050	235,010	Gty. Tr., N. Y.; Col. Tr. Co. and Mellon N., Pitt.; 1st N., Phil.
" ----- "	***TITLE TR. & GUARANTEE CO.** 60-109 dⒷⓈ†•‡$'08 $140 *par* 100	David Barry, *Ch. of Bd. and Pres.* F. D. Phillips, *V. P.* Harry Swank, *V. P.*	H. E. Baumer G. D. Gartland Samuel Lenhart J. M. Murdock L. H. Opperman	M. D. Bearer, *Sec. and Tr.*	G. W. Hamilton, *A. Sec.*	250,000	92,100	3,374,290	56,400	2,260,860	443,350	556,790	511,780	N. City and Guaranty Tr. Co., N. Y.; Phil. N., Phil.; Bk. of Pitt. N. A., Pitt.
" ----- "	**UNITED STATES NATIONAL BANK** $325-14% 60-106 dⒷⓄ•‡'01 *par* 100	JOHN H. WATERS	J. W. WALTERS FRED KREBS WM. H. STRAUSS G. O. SUPPES	FRANCIS C. MARTIN H. W. FOX, *A. Cash.*	E. L. EDWARDS T. P. MURRAY M. J. LEWIS	800,000	1,012,270	12 576 880	1,196,560	8,551,680	5,086,290	281,370	1,666,370	Cent. Han. Bk. & Tr. Co. and Gty., Tr. Co., N. Y.; 1st N., Corn Ex. N. Bk. & Tr. Co., and Phil. N., Phil.; Mellon N., 1st N., Diamond N., and Bk. of Pitt. N. A., Pitt.
		Special attentio	n given Bill of La	ding drafts, Cash	and Time Items.									
		Please send 15c w	ith each sight draf	t for presentation	and 50c for Credit									
		Try us for prom	pt service and go	od results.		Reports.								
" ----- "	***UNITED STATES TRUST COMPANY** $300-14% 60-110 dⓈ†•‡$'11 *Par* 100	J. H. Waters	J. W. Walters John Dowling Geo. O. Suppes	I. E. Jendricks, *Sec. and Tr.* J. W. Walters, *Tr. Off.*	A. L. Schwing, *A. Sec. and A. Tr.* S. H. Hovanec, *A. Tr.*	160,000	208,280	3,811,880	38,380	1,853,750	1,756,080	334,360	274,350	Guaranty Tr. Co., N. Y.; Phil. N., Phil.; Mellon N., Pitt.
" ----- "	Johnstown Clearing House... *(Members indicated by a* ★	David Barry *Affiliated Banks by*	--------- *a* +)	--------- --------- H. L. McVicker, *Mgr.*	D. M. S. McFeaters, *Sec.* ---------	---------	---------	---------	---------	---------	---------	---------	---------	Cassatt & Co., Philadelphia and New York.
" ----- "	**CASSATT & CO.** ¶ (Park Bldg.)	---------	---------											
" ----- "	**WEST & CO.** • ¶1900 (U. S. National Bldg.)	---------	---------	FRANK L. WILLIAMS,	*Resident Manager*	Membe	rs New	York an	d Phila	delphia	Stock	Exchan	ges,	Branch of (see) Philadelphia and New York.
		New Yo	rk Curb	Exchan	ge; Inve	stment	Securiti	es.						

THE PHILADELPHIA NATIONAL BANK—Transit Department in continuous operation under careful supervision

Digitized for FRASER
https://fraser.stlouisfed.org
Federal Reserve Bank of St. Louis

Town and County. ▲County Seats. Fig. is F. Res. Dist. P is Pittsburgh Br.	●Mem. A.B.A. ⁿNew §State †Priv. ‡Mem. State B. Ass'n. [Estab. ◆Fed. Res. Depts: T-Trust B-Bond d-Safe Dep. ⓢSav. $Last Sale % Div.	President.	Vice-President.	Cashier.	Ass't Cashier.	Liabilities. Paid-up Capital	Surplus and Profits	Deposits	Other Liabilities	Resources. Loans and Discounts	Bonds and Securities	Miscellaneous	Cash & Exchanges, Due from Banks	Principal Correspondents.
Jonestown 580 3 Lebanon M18	**Jonestown Bank** & Trust Co. $57.50–4 % *par* 50 60–1205 ⓢ T ‡$'78	Elias Gerhart	M. F. Arndt	C. R. Boltz, *Tr.* H. J. Haldeman, *Tr. Off.*	J. A. Schock, *Sec.* H. B. Lesher, *A. Tr.*	$ 125,000	$ 61,240	$ 420,140	$ 15,660	$ 317,080	$ 238,650	$ 7,950	$ 58,360	Phil. N., Phil.
Juniata 7660 (*Br. of Altoona*) 3 Blair M 10	**First National Bank** d ⓢ •‡'06 $250–6% *par* 100 60–1207	V. A. Oswald, *Ch. of Bd. and Pres.*	J. W. Parks W. S. Simpson	J. L. Gruver	Esther Burley	25,000	44,360	729,580	43,140	412,000	277,320	60,490	92,270	Chem. Bk. & Tr. Co., N.Y.; Mellon N., Pitt.
Kane 7283 3 McKean F8	**First National Bank** $510–16% 60–634 d B ⓢ T •‡'96 *par* 100	W. S. Calderwood	W. L. Heim E. H. Watkins	O. H. Johnson	A. C. Cooke J. E. Calderwood	125,000	405,170	3,013,430	141,800	1,309,380	1,970,470	158,000	247,550	Chase N., N. Y.; Bk. of Pitt. N. A., Pitt.
" ——— "	**KANE BANK & TRUST CO.** 12% *par* 100 60–633 d ⓢ T •‡$'02	S. K. Foote, Jr.	C. T. Benscoter	W. A. Longshore, *Sec. and Tr.*	C. E. Longshore, *A. Sec. and A. Tr.*	125,000	343,350	2,432,850	290	1,220,240	1,420,450	45,880	219,920	Seab., N.Y.; Phil. N., Phil.; Mellon N., Pitt.
" ——— "	**KANE TRUST & SAVINGS CO.** $160–6% *par* 100 60–635 d ⓢ T •‡$'02	W. W. McDade	R. A. Hill J. E. Healy	F. E. Hogan, *Tr.* R. T. Mutzabaugh, *Tr. Off.*	James McDade, 2nd, *Asst. Tr.*	150,000	105,000	1,107,160	42,070	806,030	387,350	46,000	165,860	Bkrs. Tr. Co., N. Y.; Corn Ex. N. Bk. & Tr. Co., Phil.; Un. Tr. Co., Pitt.; Mnfrs. & Tra. Peo. Tr. Co., Buff.
Karthaus 415 3 Clearfield I 11	**Karthaus State Bank** ⓢ •‡$'19 $64–5% 60–1517	H. G. Kunes	G. B. Smith	A. L. Shope	J. F. Rolley	25,000	9,310	196,620	1,250	25,760	168,360	14,890	23,170	Phil. N., Phil.; Mellon N., Pitt.
Kempton 132 3 Berks L21	**Kempton State Bk.** ⓢ ‡$'23 $64 *par* 50 60–1650	A. B. Greenawalt	V. F. Dietrich Wm. Kunkel	F. A. Deisher	———	50,000	16,580	213,450	20,000	143,530	110,390	28,400	17,720	Chase N., N. Y.; 1st N., Phil.
Kennett Square 3 Chester Q 21 2308	**Kennett Trust Co.** d ⓢ T •‡$'06 $100–9% 60–919	J. W. Jefferis	C. G. Gawthrop S. J. Phillips	A. M. Passmore, *Tr.*	———	125,000	200,000	1,013,990	258,610	873,710	405,330	164,940	153,630	Chase N., N. Y.; Phil. N. and 1st N., Phil.
" ——— "	Nat. Bank of Kennett Square $280–14% 60–918 d ⓢ T •‡$'21 *par* 100	H. W. Chalfant, *Ch.* T. E. Marshall	E. R. Green	M. P. Darlington	C. B. Hannum	125,000	250,240	1,519,370	173,800	1,508,350	324,520	1,830	233,700	N. City, N.Y.; Phil. N., Phil.
Kent 172 4 P Indiana L6	**Farmers & Miners Bank of Jacksonville** d ⓢ •‡$'17 $75 *par* 50 60–1483	W. E. Griffith	J. R. McIntire T. R. Boden	W. H. McQuilken	———	25,000	9,980	206,300	———	53,420	137,260	15,900	34,650	Guaranty Tr. Co., N. Y.; Mellon N., Pitt.
Kersey 826 3 Elk H9	Farmers & Merchants Bank 60–1728 d ⓢ †'05	———	———	M. J. Fuenffinger, *Cash. and Mgr.*	———	(*Branch of St. Marys, Penn.*)								
Kingston 17,998 3 Luzerne H20 " ——— "	First National Bank d ⓢ '26 $40 *par* 25 60–1708 *Kingston Bank & Trust Co. $90–8% 60–1208 d ⓢ T •‡$'96 *par* 50 (*Member of Wilkes Barre Clearing House*)	O. R. Mullison E. M. Rosser C. F. Hess, *V. P.* F. P. Oliver, *V. P.*	E. G. Chapin W. F. Davison F. E. Zerbey Wm. W. Inglis D. O. Coughlin	R. E. Jones Harold Tippett E. J. Evans, *V. P. and Sec.*	Geo. M. Huey, *Sec.* F. I. Remmell A. M. Kresge	100,000 1,429,225	25,000 1,053,680	327,950 7,274,810	38,090 600,000	154,690 5,756,020	203,770 2,875,210	87,050 860,660	45,530 865,830	Wilkes-Barre Dep. & Sav., Wilkes-Barre; Phil. N., Phil. N. Park, N. Y.; Phil. N., Phil.
▲**Kittanning** 7153 4 P Armstrong K5	**Armstrong County Trust Co.** $300 60–754 ⓢ T •$'02	H. R. Gault O. W. Gilpin, *V. P.*	H. G. Gates Dwight C. Morgan	H. G. Gates, *Sec. and Tr.* E. R. Lee, Jr., *A. Tr.*	A. L. Sheridan, *A. Tr.*	300,000	314,570	4,809,610	9,120	4,771,360	———	208,540	453,400	Bkrs. Tr. Co. and Irv. Tr. Co., N. Y.; Union Tr. Co. and 1st N., Pitt.
" ——— "	**Farmers National Bank** $275–11% *par* 100 60–750 d ⓢ •†'84	Floy C. Jones	George G. Titzell J. S. Porter	George G. Titzell	Calvin E. Miller	100,000	190,000	900,000	113,000	500,000	650,000	3,000	150,000	Cent. Han. Bk. & Tr. Co., N. Y.; Mellon N., Pitt.
" ——— "	**Merchants National Bank** $180–8% *par* 100 60–752 d B ⓢ '97	J. M. Painter	J. R. Einstein	P. L. McKenrick	Millicent Painter	100,000	101,270	768,970	99,990	330,950	655,900	1,660	81,710	Seab., N.Y.; 1st N., Pitt.
" ——— "	**National Kittanning Bank** $135–6% 60–753 ⓢ •†'02 *par* 100	James McCullough, Jr.	———	F. S. Knoble	J. D. White	100,000	133,630	750,540	100,000	326,110	601,080	48,500	108,480	Chase N., N.Y.; Bk. of Pitt. N. A. and Far. Dep. N., Pitt.
" ——— "	**Safe Deposit & Title Guar. Co.** 9% 60–751 d ⓢ T •‡$'90	J. McCullough, Jr.	J. A. Fox	R. G. Best, *A. Sec.* Dale Barger, *A. Sec.*	Freda M. Gerheim, *A. Tr.*	135,000	499,170	4,685,330	24,050	4,569,820	———	208,290	565,440	Chase N., N. Y.; Diamond N., Colonial Tr. Co., and 1st N., Pitt.
Klingerstown 100 3 Schuylkill L17	State Bank of Klingerstown $165–6% *par* 50 60–1488 d ⓢ ‡$'18	W. O. Leitzel	W. C. Maurer	John Leitzel	Oscar Bower	25,000	25,470	436,260	25,750	250,560	183,330	22,390	56,190	Corn Ex. N. Bk. & Tr. Co., Phil.
Knox Dale 315 4 P Jefferson J7	**Bank of Knoxdale** d ⓢ T ‡$'21 $60–4% *par* 50 60–1593	L. P. Fike	E. E. Swineford	H. D. Small	———	30,000	12,000	80,500	3,000	26,000	82,000	9,500	8,000	Irv. Tr. Co., N. Y.; Colonial Tr. Co., Pitt.
Knoxville 696 3 Tioga D14	**First National Bank** •'11 60–1033	J. O. Pattison	S. A. Weeks	C. H. Lugg	Regina Bogert	25,000	39,280	321,320	45,000	157,550	222,020	10,670	40,370	1st N., Phil.
Koppel 762 4 P Beaver K2	**First National Bank** ⓢ †'21 $150–5% *par* 100 60–1571	H. P. Hoffstot, *Ch. of Bd. and Pres.*	G. G. Schmidt	F. A. Hawthorne	———	50,000	32,890	250,970	51,830	102,830	245,110	6,570	31,190	N. Y. Tr. Co., N. Y.; Far. Dep. N., Pitt.
Kulpmont 4695 3 Northumb'l'd K18	**Dime Deposit Bank & Trust Co.** d ⓢ T ‡$'13 $110–6% *par* 50 ◆60–1446	H. S. Evert	W. R. Reinhardt F. H. Strouss	C. T. Mirolli	———	125,000	135,380	698,940	20,000	589,740	299,000	19,990	70,600	Irv. Tr. Co., N. Y.; Tradesmens N., Phil.
Kutztown 2684 3 Berks M21 " ——— "	**Farmers Bank & Trust Co.** 10% 60–888 ⓢ T •‡$'09	C. W. Miller	Arthur Bonner N. Z. Dunkelberger	H. A. Fister	C. E. Merkel	125,000	223,120	1,864,020	130,000	2,058,300	———	58,670	225,170	N. Y. Tr. Co., N. Y.; Corn Ex. N. Bk. & Tr. Co., Phil.
	Kutztown National Bank $310–10% 60–887 d B ⓢ T ‡'98 *par* 100	C. S. Siegfried	H. W. Saul	O. P. Grimley J. O. Reppert, *Sec.*	N. W. Hensinger, *A. Cash. and Tr. Off.*	150,000	267,410	1,368,030	140,140	716,340	1,181,420	31,700	143,320	Chase N., N. Y.; Phil. N., Phil.
Laceyville 466 3 Wyoming F19	**Grange Nat. Bk. of Wyoming County** ⓢ •†'07 $215–10% 60–1210	A. C. Keeney	G. E. Detrick	D. E. Brady	———	25,000	68,480	360,070	34,300	196,030	230,040	15,180	46,600	Irv. Tr. Co., N. Y.; Tradesmens N. Bk. & Tr. Co., Phil.
Lake Ariel 433 3 Wayne G23	**First National Bank of Lake Ariel** 60–1211 ⓢ •†'10 $500–20%	Charles Shaffer	W. R. Shaffer	R. N. Howe	———	50,000	179,960	830,910	87,200	493,820	590,550	9,070	51,640	Irv. Tr. Co., N. Y.; Peo. Sav. & Dime, Scranton.

THE PHILADELPHIA NATIONAL BANK—A friendly bank—Your account will be given personal attention

Digitized for
https://fraser.stlouisfed.org
Federal Reserve Bank of St. Louis

Number under Name of Bank is the New Transit Number given to each bank in U. S. exclusively by The Rand-McNally Bankers' Directory, under the authority of The American Bankers Ass'n.

PENNSYLVANIA—Continued

Non-Bank Towns with Nearest Banking Point (Indexed Acces.), Lawyers, Laws (indexed) in back of this volume. For Interest Rates, Holidays, etc., see Laws.

Town and County. ▲County Seats. Fig. is F. Res. Dist. P is Pittsburgh Br.	●Mem. A.B.A. nNew §State †Priv. ‡Mem. State B. Ass'n. [Estab. ◆Fed. Res. Depts: T-Trust B-Bond d-Safe Dep. ⑤Sav. $Last Sale %Div.	President.	Vice-President.	Cashier.	Ass't Cashier.	Liabilities. Paid-up Capital	Surplus and Profits	Deposits	Other Liabilities	Resources. Loans and Discounts	Bonds and Securities	Miscellaneous	Cash & Exchanges, Due from Banks	Principal Correspondents.
▲Lancaster 58,300 3 Lancaster P18	**AGRICULTURAL TRUST & SAVINGS COMPANY** $65-4% 60-151 d⑤T•‡$'22 *par 25*	J. H. Mowrer	P. F. Snyder	P. F. Snyder. *Tr.* Edgar S. Rose, *A. Tr.* J. E. Phillippi, *A. Tr. and Tr. Off.*	J. G. Forney, *Sec.* and *A. Sec.*	$ 300,000	$ 246,800	$2 337 030	$ 245,570	$1 627 560	$1 156 820	$ 159,100	$ 185,920	Irv. Tr. Co., N. Y.; 1st N., Fid.-Phil. Tr. Co. and Corn Ex. N. Bk. & Tr. Co., Phil.
" ----- "	***CONESTOGA NATIONAL BANK** $140-25% 60-146 d⑤T•‡'89 *par 20*	A. K. HOSTETTER	FRANK McGRANN	A. H. LANDIS, *Cash. and Tr. Off.*	J. F. AIERSTOCK, *A. C. and A. Tr. Off.*	200,000	868,890	6,095,410	165,380	4,435,160	2,077,560	240,440	576,520	Guaranty Tr. Co., N. Y.; Cent. N. and Corn Ex. N. Bk. & Tr. Co., Phil.
" ----- "	***FARMERS TR. CO.** $270 60-139 ⑤T•‡§1810	W. J. NEUHAUSER, *Ch. of Bd.* J. W. B. BAUSMAN, *Ch. of Bd.* J. C. JACKSON, *V. P.*	MARTIN RINGWALT E. R. GARVIN I. H. BARE, *V. P. and Tr.* MELO H. HESS, *V. P. and Tr. Off.*	C. A. SAUBER, *V. P. and Sec.* F. J. SEKINGER, *V. P. and Tr. Off.*	WM. K. DIETZ, *A. Tr.* H. S. HARNER, *A. Tr.* J. F. SIDES, *A. Tr. and A. Trust Off.* I. F. HERR, *A. Sec. and Aud.*	1,062,500	2,540,280	14 645 660	679,090	10 611 460	5,435,110	807,930	2,073,040	Chem. Bk. & Tr. Co. and 1st N., N. Y.; Cent. N. and Phil. N., Phil.
" ----- "	*Fulton National Bank $325-12% 60-142 d⑤T•‡'82 *par 100*	John C. Carter, *Ch. of Bd. and Pres.*	P. H. Ruhl	P. H. Ruhl H. J. Frey, *A. Tr. Off.*	Jno. M. Nolt Harold G. Sawyer	400,000	873,590	4,369,690	290,040	4,292,410	262,300	1,010,820	367,790	Cent. Han. Bk. & Tr. Co., N. Y.; Phil. N. and Cent. N., Phil.
" ----- "	*Guaranty Trust Co.*	(*Merged with Farmers Trust Co., March 16, 1929*)												
" ----- "	Lancaster County Nat'l Bk. $162-12% 60-140 dB⑤T‡'41 *par 50*	W. E. Zecher	David Ringwalt R. C. Zecher	H. F. Diffenderffer, *Cash. and Tr. Off.*	H. W. Kauffman John C. Truxal, *A. Tr. Off.*	300,000	799,210	4,212,270	9,000	2,868,780	1,967,310	67,760	416,640	J. P. Morgan & Co. and Equitable Tr. Co., N. Y.; Cent. N. and Penn N., Phil.
" ----- "	*Lancaster Trust Co $130-34% 60-145 d⑤T•‡$'89 *par 10*	John Hertzler J. L. Ruth, *V. P.*	H. W. Hartman F. L. Homsher	H. C. Miller, *Tr.* R. E. Stine, *Aud.*	Ira K. Herr, *A. Tr.* F. L. Homsher, *Tr. Off.*	250,000	1,960,750	13 098 410	1,291,500	11 769 660	1,920,140	1,443,240	1,467,630	N. Park and Bkrs. Tr. Co., N. Y.; Phil. N., Phil.; Un. N., Pitt.
" ----- "	**NORTHERN TRUST & SAVINGS CO.** 60-149 dB⑤T‡$'02 $335-16% *par 50*	E. J. Ryder	H. K. Myers	W. S. Rehm, *Tr.* E. L. Eshleman, *A. Tr.*	M. H. Baer, Jr., *Sec.*	200,000	793,980	5,058,330	27,800	2,860,070	2,507,920	274,830	437,290	N. Y. Tr. Co., N. Y.; Corn Ex. N. Bk. & Tr Co., Phil.; Bk. of Pitt. N. A., Pitt.
" ----- "	Lancaster Clearing House *(Members indicated by a★)*	J. C. Carter, *Ch.*		J. C. Jackson, *Sec.*										
" ----- "	**HEMPHILL, NOYES & CO.** (1109 Woolworth Bldg.) ¶15					Members New York Stock Exchange.				Underwriters and Distributors of Investment Securities.				Br. of N. Y. Private wire connection with main office, branches and correspondents.
" ----- "	**WEST & CO.** ●¶1900 (Woolworth Bldg.)			WALTER K. LANDIS, *Resident Manager*		Members New York Stock Exchange.				Philadelphia Investment Securities.				Branch of (see) Philadelphia and New York.
Landisburg 185 3 Perry M14	Bank of Landisburg d●‡†'03 $65-10% 60-1212 *par 25*	J. C. Waggoner	Jas. M. Moose	J. R. Wilson	C. R. Egolf E. A. Brightbill	100,000	143,300	1,060,500	2,970	1,254,640		37,140	14,980	Cent. Han. Bk. & Tr. Co., N. Y.; 1st N. and Tradesmens N. Bk. & Tr. Co., Phil.
Landisville 632 3 Lancaster O18	First National Bank ⑤‡'09 $200-10% 60-1213 *par 100*	E. F. Nolt	H. W. Minnich W. S. Bushong	J. N. Summy	Howard B. Stauffer, *Sec.*	50,000	87,300	579,360	52,000	295,270	394,200	23,640	55,550	Corn Ex. N. Bk. & Tr. Co., Phil.; Lancaster Tr. Co., Lancaster.
Langhorne 1067 3 Bucks O 25	Peoples Nat. Bk. & Tr. Co. $265-10% 60-1214 d⑤T•‡'83 *par 100*	Henry Lovett	Henry Palmer	Horace G. Mitchell	F. R. Mitchell Lily H. Ridge	125,000	200,330	1,049,390	42,500	415,290	860,700	28,120	113,110	Cent. N., Phil.
Lansdale 4728 3 Montgomery N23	Citizens National Bank $400-10% 60-802 d⑤•‡'05 *par 100*	H. L. S. Ruth	James M. Hartzel	F. A. Clayton		50,000	285,750	1,274,070	190,250	1,204,920	348,560	44,300	202,290	Phil. N., Phil.
" ----- "	First National Bk. d⑤T•‡'64 $400-10% *par 100* 60-801	Irwin G. Lukens	W. H. Rosenberry	P. G. Hartman I. G. Lukens, *Tr. Off.*	H. L. Shellenberger	150,000	700,000	3,000,000	150,000	2,350,000	1,150,000	150,000	350,000	Guaranty Tr. Co., N. Y.; Phil. N., Phil.
" ----- "	Lansdale Title & Trust Co., $110 *par 50* ◆ 60-1736 d⑤T•‡$'28	F. M. Weaver	H. L. Freed J. M. Starr	C. S. Shuman, *Tr.* C. R. Swartley, *Sec.*	F. E. Breitenbach, *A. Tr.*	125,000	33,470	504,740	73,760	344,710	183,750	82,610	125,890	Chase N., N. Y.; 1st N., Phil.

THE PHILADELPHIA NATIONAL BANK—DIRECT COLLECTION SERVICE OPERATING 24 HOURS DAILY

Digitized for FRASER
https://fraser.stlouisfed.org
Federal Reserve Bank of St. Louis

Town and County. ▲County Seats. Fig. is F. Res. Dist. P is Pittsburgh Br.	●Mem. A.B.A. ⁿNew §State †Priv. ‡Mem. State B. Ass'n. [Estab. ◆Fed. Res. Depts: T-Trust B-Bond d-Safe Dep. ⓢSav. $Last Sale %Div.	President.	Vice-President.	Cashier.	Ass't Cashier.	Liabilities. Paid-up Capital	Surplus and Profits	Deposits	Other Liabilities	Resources. Loans and Discounts	Bonds and Securities	Miscellaneous	Cash & Exchanges, Due from Banks	Principal Correspondents.
Lansdowne....4797 **3 Delaware P23**	**LANSDOWNE BK. & TR. CO.** $300–10% 60–1215 d⓭†●‡$'02 *par 100*	C. R. Arnold Walter Bowers, *Ch.*	C. C. Lippincott L. L. Smith C. W. Stubbs E. E. Barry	H. L. Price, *Tr.* Mary L. Kenney, *A. Tr.* R. C. Davies, *A. Tr.*	Morgan Bunting, *Sec.* W. R. White, *Tr. Off. and A. Sec.* A. J. Levington, *Title Off.*	$ 375,000	$ 544,750	$4 681 020	$ 131,360	$3 883 600	$ 960,140	$ 472,320	$ 416,060	Guaranty Tr. Co., N. Y.; **1st N.** and Phil. N., **Phil.**
" ——— "	National Bk. of Lansdowne $80 *par* 50 60–1734 d⓼‡'27	F. W. Kelly F. H. Tuft, *V. P.*	A. Wunderlich C. E. Hunter	W. A. Sullivan	———	150,000	75,000	398,330	7,440	375,620	108,730	77,860	68,560	Market St. N., Cent. N., and Corn Ex. N. Bk. & Tr. Co., Phil.
Lansford....10,094 **3 Carbon K21**	Citizens Nat'l Bk. ...d⓼●‡'03 $500–20% *par* 100 60–525	Andrew Breslin	G. M. Kistler	**W. J. Davis**	C. M. Stickler	50,000	216,240	1,314,900	50,000	676,390	826,770	2,500	125,480	**Irv. Tr. Co.. N. Y.**; 1st N. and Phil. N., Phil.
" ——— "	**Dime Bank**.....d⓭●‡$'12 $230–20% *par* 50 **60–526**	W. H. Kasten	T. J. Jenkins	Samuel Boyle, Jr.	T. W. Chapman	50,000	163,520	1,632,010	90,000	1,280,600	464,000	57,130	133,800	**Chase N., N. Y.; Phil. N., Phil.**; Dime Bk.-Lin. Tr. Co., **Scranton.**
" ——— "	**First National Bank** ..d⓭●‡'99 $375–12% *par* 100 **60–524**	Charles Riebe	G. M. Harris Milton Kleckner	G. M. Harris	R. W. Jones	100,000	230,640	2,201,290	135,560	965,440	956,170	230,000	515,880	**Chase N., N. Y.**; Phil. N., Cent. N. and Tradesmens N. Bk. & Tr. Co., Phil.
▲Laporte.....175 **3 Sullivan H18**	**First National Bank** ..d⓼†'99 $115–6% *par* 100 **60–1216**	R. D. Kehrer	J. W. Moran W. B. Snider	A. D. Helsman	———	25,000	24,790	116,210	25,030	117,020	48,550	7,340	18,110	Phil. N., Phil.
Latrobe.....9799 **4 P Westmorel'd N6**	*Citizens National Bank*	(*Absorbed by Latrobe Trust Co., July*		31, 1928)										
" ——— "	**FIRST NATIONAL BANK** 20% *par* 100 60–505 d⓭●‡'88	**JOSEPH C. HEAD** **Special attentio** *Please send* 15c *w* **Send your busi**	**H. H. SMITH** **n given Bill of La** *ith each sight draf* **ness to a good, st**	**H. H. SMITH** **ding drafts, Cash** *t for presentation* **rong and reliable**	**H. M. HUFFMAN** **and Time Items.** *and* 25c *for Credit* **bank.**	100,000 *Reports.*	327,500	3,183,000	170,300	1,452,200	1,777,300	201,800	349,500	**1st N., N. Y.; Cent. N., Phil.; Mellon N. and 1st. N., Pitt.**
" ——— "	**Latrobe Trust Co.** ..d⓼†‡$'06 $333,33–20% 60–508 *par* 100	M. W. Saxman	I. B. Shallenberger	W. H. Flickinger, *Tr.* J. A. Cesare, *A. Tr.*	J. R. Conrad, *Sec.* E. A. Cremer, *Tr. Off.*	300,000	612,370	4,663,720	125,000	2,299,350	2,394,130	574,570	433,030	Chase N. and Cent. Han. Bk. & Tr. Co., **N. Y.**; Un. Tr. Co., Bk. of Pitt. N. A., and **1st N., Pitt.**; Phil. N., Phil.
" ——— "	**Peoples National Bank** $300–10% 60–507 d⓼●‡'01 *par* 100	C. H. McLaughlin	A. F. Downing	R. D. Eisaman	C. T. Walker F. V. Pisula	100,000	181,550	2,798,380	172,630	1,412,860	1,278,350	173,790	387,550	Cent. Han. Bk. & Tr. Co., **N. Y.**; **Far. Dep. N.**, Mellon N., **and 1st N., Pitt.**; **1st N., Phil.**
Laurelton.....827 **3 Union K15**	**Laurelton State Bank**ⓢ†‡$'20 $65 **60–1568**	L. E. Yagel	C. E. Von Neida	A. S. Hassinger	———	25,000	11,330	123,470	2,850	93,950	35,690	7,450	25,560	**Tradesmens N., Phil.**
Lawrence Park... (Erie P. O.) **4 P** Erie C3	ⁿLawrence Park National Bk. 60–1745 '29	J. C. Spencer	———	C. J. Heimberger	———	50,000		(*To open*	*about N*	*ovember*	1, 1929)			
Lawrenceville. 508 **3 Tioga D15**	**First National Bank** . d⓭†'10 $200–12% *par* 100 **60–1218**	W. E. Barnes	R. E. Baker	H. C. Cloos	E. H. Stoddard	25,000	44,940	254,590	29,360	220,980	68,520	22,500	41,890	Cent. Han. Bk. & Tr. Co., **N. Y.**; **1st N., Phil.**
▲Lebanon... 25,207 **3 Lebanon M18**	***Farmers Trust Co.** 126–10% **60–278** d⓼†●‡$'05 *par* 50	A. S. Kreider	H. H. Ulrich W. E. Weimer	J. O. Light	———	500,000	570,090	3,035,350	150,490	2,048,740	1,420,850	388,680	397,640	**Chase N.** and N. Park, **N. Y.**; Phil. N., Phil.
" ——— "	***First National Bk.** d⓭†●‡'56 **60–275**	B. D. Coleman, *Ch. of Bd, and Pres.*	E. R. Coleman	D. J. Leopold	H. H. Hoffman R. S. Donough	250,000	616,810	3,782,830	128,940	2,099,360	2,255,340	124,900	298,960	Irv. Tr. Co., N. Y.; Phil. N., Phil.
" ——— "	***Lebanon County Trust Co.** $86–12% **60–279** d⓭†●‡$'01 *par* 25	W. C. Freeman	C. F. Strickler Geo. D. Krause	Wm. E. Zecher, *Tr. and Tr. Off.*	F. I. Tarrach, *A. Tr.* M. D. Long, *A. Tr. O.*	300,000	420,490	1,841,540	154,160	1,913,150	599,550	44,060	159,440	**Irv. Tr. Co.. N. Y.**; **Phil. N., Phil.**; Bk. of Pitt. N. A., **Pitt.**
" ——— "	***Lebanon National Bank** $158–14% **60–274** ⓭†●‡'81	Frank S. Becker	C. V. Henry Charles M. Coover	H. C. Uhler	L. A. Sattazahn	200,000	382,080	2,167,460	148,010	867,150	1,590,470	7,320	432,610	Gty. Tr. Co., **N. Y.**; **Corn Ex. N.** Bk. & Tr. Co., Phil. N., and **1st N., Phil.**
" ——— "	***NORTH SIDE BK. & TR. CO.** $110–8% **60–280** ⓭†●‡$'15	**B. F. PATSCHKE** **A Bank with ad** **Commercial** **credit reports**	**W. A. SCHOOLS** **H. N. WOLF** **equate facilities f** **Houses and Indiv** **. Send us your**	**J. G. KREIDER**, *Tr. and Tr. Off.* **A. G. LIGHT**, *A. Tr.* **or efficient servic** **iduals. Please se** **Lebanon items.**	**J. M. BOMBERGER**, *A. Tr.* **e. We solicit the** **nd 15c with each**	200,000 **accoun** **sight dr**	202,710 **ts of Ba** **aft for**	1,211,520 **nks, Co** **present**	50,000 **rporati** **ation a**	640,420 **ons,** **nd 50c**	624,970 **for**	303,980	94,870	**N. City, N. Y.**; **Corn Ex. N.** Bk. & Tr. Co. **and Tradesmens N.** Bk. & Tr. Co., **Phil.**
" ——— "	***PEOPLES NATIONAL BANK** $115–10% **60–277** d⓼†●‡'88 *par* 50	C. Z. Weiss	J. H. Greiner	M. E. Donough	E. R. Schreiber	125,000	210,000	1,341,550	174,000	1,233,630	411,590	64,030	125,450	Cent. Han. Bk. & Tr. Co., N. Y.; **1st N., Phil.**
" ——— "	**Lebanon Clearing House**..... (*Members indicated by a* ★)	H. C. Uhler	———	M. E. Donough, *Sec.*	———	———	———	———	———	———	———	———	———	
Leechburg....3991 **4P Armstrong L5**	**FARMERS NATIONAL BANK** $225–10% **60–793** ⓼●‡'08	**D. M. CAMPBELL** **Send us your Le** **Special attentio** *Please send* 15c *wi*	**P. A. McCRACKEN** **A. GINZLER** **echburg items.** **n given Bill of La** *th each sight draft fo*	**J. W. SAULTERS** **ding drafts, Cash** *r presentation and* 2	**CLARA ANDREES** **and Time Items.** *5c for Credit Reports*	50,000	70,430	845,260	73,700	542,480	304,350	40,390	152,260	**Chase N., N. Y.**; **Union N.** and Diamond N., **Pitt.**; Phil. N., Phil.
" ——— "	**FIRST NATIONAL BANK** $400–20% **60–792** ⓼●‡1900	**L. W. HICKS** **Special attentio** **15c must accom** **25c for credit re**	**C. J. NIEMAN** **M. H. SLONAKER** **n given to collect** **pany each sight d** **port or rating.**	**CHAS. ZIMMERS** **lons.** **raft for presentat**	**FRANK E. BASH** **ion, and**	125,000	360,000	2,300,000	137,010	1,286,000	1,185,000	53,500	285,570	Cent. Han. Bk. & Tr. Co., **N. Y.**; **Mellon N.**, 1st N., Bk. of Pitt. N. A., and **Third N., Pitt.**; Phil. N., Phil.

THE PHILADELPHIA NATIONAL BANK—Organized 1803—SERVICE BASED ON LONG EXPERIENCE

Digitized for FRASER
https://fraser.stlouisfed.org/
Federal Reserve Bank of St. Louis

Number under Name of Bank is the New Transit Number given to each bank in U. S. exclusively by The Rand-McNally Bankers' Directory, under the authority of The American Bankers Ass'n.

PENNSYLVANIA—Continued

Non-Bank Towns with Nearest Banking Point (Indexed Acces.), Lawyers, Laws (indexed) in back of this volume. For Interest Rates, Holidays, etc., see Laws.

Town and County. ▲County Seats. Figure is F. R. D. P is Pittsburgh Br.	♦Mem. A.B.A. ?New §State †Priv. ‡Mem. State B. Ass'n. [Estab. ◆Fed. Res. Depts: T-Trust B-Bond d-SafeDep. Ⓢ Sav. $LastSale%Div.	President.	Vice-President.	Cashier.	Ass't Cashier.	Liabilities. Paid-up Capital	Surplus and Profits	Deposits	Other Liabilities	Resources. Loans and Discounts	Bonds and Securities	Miscellaneous	Cash & Exchanges, Due from Banks	Principal Correspondents.
Leesport 615 3 Berks M20	**First** National Bank d Ⓢ •† '09 $350-12% *par* 100 60-1219	**Charles Dunkel** M. S. Rentschler, *V. P.*	**J. H. Wagner** J. D. Noftzinger	E. W. Graeff		$ 50,000	$ 121,250	$ 551,180	$ 103,470	$ 557,730	$ 185,720	$ 46,960	$ 35,500	Phil. N., Phil.; N. Union, Reading.
Lehighton 6102 3 Carbon K21	Citizens National Bank & Trust Co. d B Ⓣ •† '02 $200-10% *par* 100 60-718	**H. B. Kennell**	**C. J. Kistler**	**A. F. Smith**, *Cash. and Tr. Off.*	J. N. Bennett	125,000	236,780	1,721,890	112,500	1,993,960		96,700	105,510	N. Park, N. Y.; Phil. N. and Corn Ex. N. Bk. & Tr. Co., Phil.
"	*(Formerly Citizens National Bank)* **FIRST NATIONAL BANK** $35-10% *par* 10 60-717 d Ⓢ Ⓣ •† '75	G. D. Kresge	F. J. Obert	Chas. F. Bretney	L. S. Kemmerer	125,000	286,790	1,913,470	175,540	1,487,340	793,350	51,610	168,500	N. Y. Tr. Co., N. Y.; Phil. N., Phil.
"	Lehighton Trust Co. $75-4% *par* 50 60-719 d B Ⓣ ‡$ '16	**C. H. Wagner**, *Ch. of Bd. and Pres.*	A. F. Wehr	H. B. Saeger, *Tr. and Tr. Officer*	**A. S. Mertz**, *A. Tr.*	125,000	110,250	760,960		468,790	364,510	87,890	75,010	Irv. Tr. Co., N. Y.; Tradesmens N. Bk. & Tr. Co., Phil.
Lemasters 200 3 Franklin Q12	Peoples National Bank d Ⓡ †'17 $130-8% *par* 50 60-1220	S. L. Brindle	**Aaron Myers** S. B. Huber	A. C. Garland	S. W. McDowell	25,000	32,110	192,810	25,850	69,810	173,450	12,080	20,430	Phil. N., Phil.
Lemoyne 1939 3 Cumb'land O16	**LEMOYNE TRUST CO.** $150-12% ◆ 60-1221 d B Ⓢ Ⓣ •† $ '05 *par* 50	Robert L. Myers	J. W. Bowman	W. K. Klugh, *Tr.* Jas. E. Reiter, *A. Tr.*	H. D. Schwartz, *Sec.* H. L. Westhafer, *A. Sec.*	200,000	324,170	1,091,080	1,580	957,970	496,630	16,810	145,410	Irv. Tr. Co., N. Y.; Tradesmens N. Bk. & Tr. Co., Phil.; Cent. Tr. Co., Harrisburg.
Leola 210 3 Lancaster O18	Leola National Bank d Ⓢ '28 $103 *par* 50 60-1737	R. E. De Walt	Chas. R. Cooper	W. G. Carson		50,000	26,810	162,500	5,600	161,000	34,810	22,720	25,780	1st N., Phil.; Conestoga N., Lancaster.
LeRaysville 253 3 Bradford E19	**First** National Bank $250-10% 60-1222 d Ⓢ •† '02 *par* 100	Chas. Miller	**G. G. Corbin**	Geo. B. Allen	F. D. Robbins	25,000	92,740	415,160	26,260	243,290	244,840	30,690	40,350	Irv. Tr., N. Y.; Tradesmens N. Bk. & Tr. Co., Phil.; Syracuse Tr., Syracuse.
▲**Lewisburg** 3204 3 Union J16	Lewisburg Nat'l Bk d B Ⓣ •† '53 $135-12% *par* 50 60-835	**Wm. C. Walls**	**R. W. Thompson**	R. C. Mahoney		125,000	283,700	895,560	50,250	776,150	288,570	129,520	160,270	Irv. Tr. Co., N. Y.; Phil. N. and 1st N., Phil.
"	**Lewisburg Tr. & Safe Dep. Co.** $90-12% 60-837 d Ⓡ Ⓣ •‡$ '07 *par* 25	D. F. Green Charles Steele, *Ch.*	John T. Judd	E. J. Herring, *Tr.*	D. F. Green, *Tr. Off.* H. M. Long, *Sec. and A. Tr.*	125,000	213,250	1,406,330	7,500	965,110	527,910	58,300	200,750	Cent. Han. Bk. & Tr. Co., N. Y.; Phil. N., Market St. N., Tradesmens N., and 1st N., Phil.
"	**Union National Bank** $300-14% 60-836 d Ⓡ Ⓣ •† '65 *par* 100	F. M. Simpson	John P. Ruhl	L. T. Butler	**R. A. Hoffa**	125,000	282,280	1,004,450	136,270	603,360	745,810	81,160	117,670	Gty. Tr. Co., N. Y.; Corn Ex. N. Bk. & Tr. Co., Phil.
▲**Lewistown** 10,383 3 Mifflin L13	Citizens National Bank $300-12% 60-536 d Ⓢ Ⓣ •‡1900 *par* 100	**A. R. Hayes**	W. W. Cunningham A. A. Orr	**W. W. Cunningham**	**E. T. Gramley**, *A. C. and Tr. Off.*	125,000	234,880	1,031,210	170,730	1,168,970	272,790	31,000	89,060	Market St. N., Phil.
"	**Lewistown Trust Co.** $200-6% ◆ 60-537 d B Ⓡ Ⓣ •‡$ '06 *par* 100	E. E. McMeen	F. E. Childs **Geo. K. McClintic**	C. P. Graham, *Sec. and Tr.*	M. R. Bowersox, *Tr. Off.*	125,000	123,500	764,920	203,820	813,230	203,810	93,230	106,970	N. City, N. Y.; Phil. N., Phil.; Harrisburg N., Harrisburg.
"	**Mifflin County Nat'l Bank** 12% 60-535 d Ⓢ •† '59 *par* 100	**R. C. Elder**	Wm. P. Woods	**Wm. P. Woods**	D. W. Woods, 3rd	125,000	217,110	1,449,970	239,800	1,300,720	446,010	159,600	125,540	Cent. Han. Bk. & Tr. Co., N. Y.; Phil. N., Phil.
"	**RUSSELL NATIONAL BANK** $243-8% *par* 100 60-534 d Ⓢ Ⓣ •† '49	**S. B. RUSSELL** **Oldest—Largest**	**WALTER FOSNOT** **O. C. SKINNER** **—Strongest Bank Prompt attenti**	**H. C. BORDMAN** **LESLIE HECK**, *Tr. Off.* **in Mifflin Coun**	**S. S. SNOOK** **C. P. GRAHAM** **ty.** **on to Collections.**	**200,000**	**218,580**	**2,771,630**	**220,000**	**2,493,590**	**309,480**	**307,100**	**300,040**	**Gty. Tr. Co., N. Y.; Phil. N. and Corn Ex. N. Bk. & Tr. Co., Phil.; Mellon N., Pitt.**
Liberty 194 3 Tioga F15	Farmers National Bank $200-6% *par* 100 60-1481 d Ⓢ •† '18	F. C. Roupp	F. C. Snyder	Eugene Frutiger	Leslie Kimble	25,000	30,460	465,290	34,720	207,580	284,040	30,570	33,280	Miners N., Blossburg; Syracuse Tr. Co., Syracuse; Phil. N., Phil.
Ligonier 1807 4 P Westm'land N6	**First** National Bank Ⓢ •† '02 $500-25% 60-966 *par* 100	R. B. Weaver	L. B. Weller	C. G. Gonder	J. W. Clopp J. C. Weller	25,000	103,220	683,170	49,350	306,270	432,600	54,460	67,410	Cent. Han. Bk. & Tr. Co., N. Y.; Mellon N. and 1st N., Pitt.
"	**NATIONAL BANK OF LIGONIER** 8% *par* 100 60-967 d Ⓣ •† '82	**G. C. FRANK** **Collections ha** **We remit on**	**H. S. DENNY** **J. W. BARKLEY** **ve the personal** **day of paymen**	**R. S. KEFFER** **attention of an** **t; send us your**	**E. C. McKELVEY** **T. O. SEATON** **officer of this ba** **business.**	50,000	217,620	1,251,690	49,300	980,000	447,650	24,000	116,140	**Mellon N., Pitt.**
Lilly 2346 3 Cambria M9	**First** National Bank d Ⓢ •† '07 $240-16% *par* 100 60-1225	I. E. Carman	James McCann	Victor L. Smith	R. R. Gillen	50,000	48,670	504,930	58,400	166,490	432,230		63,290	Mellon N., Pitt.
Lincoln 480 3 Lancaster O19	Lincoln National Bank $207-8% *par* 100 60-1224 d Ⓢ •† '84	S. L. Wissler	Samuel S. Hess	G. N. Barry		60,000	119,310	509,190	78,490	159,100	535,470	27,240	45,180	1st N., Phil.; Conestoga N., Lancaster.
Linesville 1015 4 P Crawford F1	Linesville State Bank 12% 60-1225 d Ⓢ •‡$ '13	C. S. Gehr	F. J. Shattuck	C. C. Thompson		30,000	30,000	556,750	17,290	324,170	210,000	26,800	73,070	Chase N., N. Y.; Mellon N., Pitt.
Lititz 3680 3 Lancaster O19	**Farmers** National Bank $350-10% 60-912 d Ⓢ •† '01 *par* 100	S. W. Buch, *Ch. of Bd. and Pres.*	H. J. Pierson	J. H. Breitigan	P. H. Bomberger	60,000	210,260	1,652,920	90,000	1,099,020	625,010	154,350	134,750	Chase N., N. Park, N. Y.; Phil. N., Phil. Lancaster Tr. Co., Lancaster.
"	**Lititz Springs Nat'l Bank** $365-10% *par* 100 60-913 d Ⓢ •† '09	D. M. Graybill, *Ch. of Bd. and Pres.*	H. H. Myers	H. H. Diehm		50,000	249,350	1,748,230	50,000	1,786,250	50,000 *U.S.Bds.*	108,220	153,110	N. City, N. Y.; 1st N., Phil.
Littlestown 1552 3 Adams Q15	**Littlestown Nat'l Bank** $300-12% *par* 100 60-995 d Ⓣ ‡ '08	**W. R. Jones**	A. W. Feeser	Arthur E. Bair	E. M. Bish T. W. Spangler	150,000	258,670	1,978,040	25,000	1,935,760	230,610	96,000	149,350	Phil. N., Phil.; N. Bk. of Balt., Balt.
"	**Littlestown Sav. Inst'n** $130-24% 60-994 d B Ⓢ ‡$ '67 *par* 25	C. L. Mehring	R. A. Hartman H. G. Blocher	I. S. Brumgard, *Tr.*	Rose V. Barker C. L. Schwartz	50,000	217,850	1,689,630	160	1,188,060	567,020	53,850	148,790	1st N. and Phil. N., Phil.; N. Bk. of Balt., Balt.
Liverpool 586 3 Perry L15	**First** National Bank ‡ '06 $180-8% *par* 100 60-1226	J. D. Snyder	Lafayette Grubb	H. A. S. Shuler		25,000	31,660	134,340	24,550	93,700	92,690	7,250	21,910	Corn Ex. N. Bk. & Tr. Co., Phil.

THE PHILADELPHIA NATIONAL BANK—The Largest Bank in Philadelphia—FACILITIES UNEXCELLED

Digitized for FRASER
https://fraser.stlouisfed.org
Federal Reserve Bank of St. Louis

Number under Name of Bank is the New Transit Number given to each bank in U. S. exclusively by The Rand-McNally Bankers' Directory, under the authority of The American Bankers Ass'n.

PENNSYLVANIA—Continued

Non-Bank Towns with Nearest Banking Point (Indexed Acces.), Lawyers, Laws (indexed) in back of this volume. For Interest Rates, Holidays, etc., see Laws.

TOWN AND COUNTY. ▲County Seats. Figure is F. R. D. P is Pittsburgh Br.	●Mem. A.B.A. ⁿNew §State †Priv. ‡Mem. State B. Ass'n. [Estab. ◆Fed. Res. Depts: T-Trust B-Bond d-SafeDep. ⑤Sav. $LastSale%Div.	PRESIDENT.	VICE-PRESIDENT.	CASHIER.	ASS'T CASHIER.	LIABILITIES. PAID-UP CAPITAL	SURPLUS AND PROFITS	DEPOSITS	OTHER LIABILITIES	RESOURCES. Loans and Discounts	Bonds and Securities	MISCELLANEOUS	Cash & Exchanges, Due from Banks	PRINCIPAL CORRESPONDENTS.
▲Lock Haven 8840 3 Clinton I 14 " " " " " "	**CLINTON TRUST COMPANY** $150-7% 60-560 ⑤‡$'05 **First National Bank** ⑤†•‡'64 par 20 60-558 **Lock Haven Trust Co.** •‡$'90 ◆ 60-559	W. S. Harris	M. B. Rich Wm. Keiner	R. W. Barrows, *Sec. and Tr.*	W. C. Long, *A. Sec. and A. Tr.*	$ 200,000	$ 190,810	$1 248 400	$ 8,830	$ 580,870	$ 740,310	$ 101,820	$ 225,050	Irv. Tr. Co., N. Y.; Corn Ex. N. Bk. & Tr. Co., Phil.; Mellon N., Pitt.
Loganton 254 3 Clinton J 14	**Loganton National Bank** $240-10% *var* 100 60-1227 d⑤•†'09	I. A. Shaffer, Jr.	Sedgwick Kistler	C. W. Keller	H. M. Shaffer	200,000	1,041,710	2,804,850	119,350	1,323,660	2,388,040	120,240	333,980	N. City, and Chase N., N. Y.; Phil. N. and 1st N., Phil.
Loysville 400 3 Perry M 15	**First National Bank** $150-4% *par* 100 60-1523 d⑤•†'20	C. R. Armstrong	Jas. H. Krom	H. A. Sorgen, *Tr. Off.*	C. L. Keister, *Tr. Off.*	250,000	516,800	2,909,880	49,400		3,265,990	186,880	273,210	Cent. Han. Bk. & Tr. Co., N. Y.; Bk. of No. Am. & Tr. Co., Phil.
Luzerne 5998 3 Luzerne H 20 " " "	**Luzerne National Bank** $400-12% 60-1228 d$⑤†•‡'07 *par* 100	J. C. Clark, *V.P.* E. E. Douty	S. J. McGhee F. H. Fredericks J. A. Shreckengast	J. C. Clark, *Tr.*	*Tr. Off.*	25,000	42,830	225,760	25,290	142,160	131,500	8,820	36,410	Phil. N., Phil.
Lykens 2880 3 Dauphin M 17 " " "	**Merch. & Miners State Bank** $78-3% *par* 50 ◆ 60-1644 d⑤•‡$'23 **First National Bank** d⑤†'17 $200-8% *par* 100 60-1471	W. T. Morrow	J. E. Garber	J. G. Morrow	J. H. Noll	25,000	24,250	362,220	32,480	184,430	182,770	39,690	37,060	Phil. N., Phil.
Lyndora 3057 4P Butler K 4	**Miners Deposit Bank & Trust Co.** ◆ 60-1225 d⑤†‡$'72 $135-10% *par* 50 **Lyndora National Bank** 10% 60-1230 d⑤•'07	Wm. J. Parry J. N. Baker, *Ch. of Bd. and Pres.* William Fletcher	S. P. Frantz Isaac Mossop J. H. Allman	W. W. Burleigh J. L. Hoffman, *Tr.* J. H. Adelman	F. G. Kniley, *Sec.*	150,000 135,000 100,000	201,560 178,070 150,270	2,063,590 1,279,830 791,900	131,350 25,030 54,800	1,169,140 813,590 726,160	1,131,660 656,500 255,080	71,100 52,490 13,490	174,610 95,350 102,240	Irv. Tr. Co., N.Y.; 1st N., Phil. Corn Ex. N. Bk. & Tr. Co., Phil.; Harrisburg N., Harrisburg. Seab., N. Y.; Mellon N., Pitt.; Butler Co. N., Butler.
Macungie 768 3 Lehigh M 22	**Macungie Bank** ⑤‡$'23 $75.25 *par* 50 60-1656	H. W. Schantz	M. H. N. Ritter	Wm. R. Saylor	Raymond O. Knauss	50,000	22,400	333,940	16,000	184,680	181,100	2,550	54,020	1st N., Phil.; Allentown Tr. Co., Allentown.
Madera 1227 3 Clearfield K 10	**Madera National Bank** ⑤‡'04 $300-12% *par* 100 60-1231	S. J. Miller	Clark Hileman	V. E. Shoff		50,000	164,130	297,470	28,770	81,680	407,280	8,570	42,830	Provident Tr. Co., Phil.
Mahaffey 801 3 Clearfield J 8	**Mahaffey National Bank** ⑤‡'04 $217-14% 60-1232 d$⑤‡'04 *par* 100	B. W. McCracken	W. H. Thomson	W. B. Clark	Blanche Wetzel	50,000	52,600	730,960	53,500	738,470 (*U. S. Bonds*)	50,000	27,710	70,870	Cent. Han. Bk. & Tr. Co., N. Y.; Col. Tr. Co., Pitt.; Phil. N., Phil.
Mahanoy City 3 Schuylk K 19 15,599 " " "	**American Banking Trust Co.** 60-335 ⑤†•$'23 **FIRST NATIONAL BANK** d⑤†•‡'64 $525-24% *par* 100 60-332	John Smith	Joseph Wyatt John Ryan	Augustine Smith, *Tr.*	John D. Giffin, *A. Tr.*	200,000	100,000							Chase N., N. Y.; Phil. N., Phil.
" " "	**Merchants Banking Trust Co.** $250-15% ◆ 60-334 ⑤†‡$'03 **UNION NATIONAL BANK** ⑤†•‡'89 $190-24% *par* 25 60-333	D. F. Guinan	Leon Eckert	Jas. A. Dolphin, *Sec.*	W. I. Hinch, *Tr.* H. V. McKerns, *A.*	200,000 *Tr.*	322,760	1,393,350	165,990	1,216,230	525,990	143,600	196,290	Irv. Tr. Co., N. Y.; Corn. Ex. N. Bk. & Tr. Co., Phil. N., and Tradesmens N. Bk. & Tr. Co., Phil.
Malvern 1286 3 Chester P 22	**National Bk. of Malvern** $200-12% 60-1233 d⑤†•‡'84 *par* 100	GEORGE W. BARLOW SEND US YOU TRY US FOR Q	J. E. FERGUSON R COLLECTION UICK RESULTS.	J. E. FERGUSON ITEMS FOR PRO	MPT ATTENTIO	125.000 N.	825,420	3.355.250	267.240	2.725.370	1.443.260	338,760	65,510	Cent. Han. Bk. & Tr. Co., N. Y.; Phil. N. and Market St. N., Phil.
Manheim 2712 3 Lancaster Q 18 " " "	**Keystone National Bank** $230-9% 60-905 ⑤†‡'88	M. J. Reynolds	W. W. Evans	Wm. B. Brosius	Alice C. Bartram	150,000	292,600	1,141,810	216,500	913,130	756,750		131,030	N. City, N. Y.; Cent. N., Phil.
Manor 1077 4P Westm'land N 5	**Manheim National Bank** $237-8% *par* 100 60-904 d⑤†•‡'65	John B. Shenk	J. G. Hershey	J. G. Graybill	C. H. Keen	125,000	435,160	1,829,520	260,000	1,296,430	1,020,580	188,950	143,700	N. City, N. Y.; Corn Ex. N. Bk. & Tr. Co., Phil.
Mansfield 1609 3 Tioga F 16	**Manor National Bank** ⑤•†'02 60-1234	J. L. Graybill	J. S. Hackman	J. R. Cassel, *Sec.* D. T. Hess, Jr.	E. S. Bomberger	150,000	213,700	1,735,400	83,930	1,084,900	795,720	148,370	154,030	N. Park, N. Y.; 1st N., and Phil. N., Phil.; Lancaster Tr. Co., Lancaster.
Mapleton 802 (*Mapleton Depot P. O.*) 3 Huntingdon N 12	**First National Bank** •†'07 60-958	S. P. Whitehead	C. C. Walthour	Frank R. Rankin	C. C. Whitehead	50,000	139,840	1,043,500	79,680	847,830	349,270	34,020	81,890	Cent. Han. Bk. & Tr. Co., N.Y.; Ex. N. and Mellon N., Pitt.
Marcus Hook 5324 3 Delaware Q 23 " " "	**First National Bank** ⑤•†'18 $200-8% 60-1494 *par* 100	Charles S. Ross	L. M. Palmer	Wilton W. Allen	C. W. Ross	50,000	98,480	1,390,660	24,250	1,170,900	182,560	86,180	123,760	Irv. Tr. Co., N. Y.; Corn Ex. N. Bk. & Tr. Co., Phil.
	Cambridge Trust Co. §'26	Bruce Yocum	M. D. Campbell	J. F. Mattern	B. F. Godard, *Sec.*	25,000	39,000	250,000	26,000	209,000	91,000	9,500	30,500	Chase N., N. Y.; Phil. N., Phil.; Mellon N., Pitt.
Marianna 1124 4P Washington P 2	**Marcus Hook National Bank** $243-6% *par* 100 60-1528 d⑤•†'20 **Peoples Bank** d⑤•†$'19 $90-6% *par* 90 60-1504	A. B. Geary	R. M. Wood	C. I. Swartz	P. P. Nelson S. W. Priestley	100,000	148,380	1,379,070	128,000	901,280	563,930	149,140	141,110	N. City, N. Y.; Phil. N., Phil.; Delaware Co. N., Chester.
Marienville 1226 4P Forest G 7	**Gold Standard Nat. Bank** $150-7% *par* 100 60-1236 d⑤•†'01	John A. Barr	J. L. McCullough	V. J. McCarty	S. A. Lewis	25,000	24,830	272,680	130	77,610	162,940	11,500	70,590	Irv. Tr. Co., N. Y.; Diamond N., Pitt.
Marietta 1735 3 Lancaster O 18 " " "	**Exchange National Bank** $220-10% *par* 100 60-915 d⑤•†'15	T. J. Reyner	W. H. Pickens	R. A. Deible	R. H. Pickens	50,000	48,470	269,590	48,950	194,490	164,990	19,790	37,740	Cent. Han. Bk. & Tr. Co., N. Y.; 1st N., Pitt.
	First National Bank d⑤•†'63 $175-10% *par* 100 60-914	J. N. Brandt	Ethelbert Miller	J. L. Brandt J. H. Miller, *Sec.*	C. B. Siegel	50,000	77,430	733,800	89,400	409,940	375,320	97,560	67,810	Gty. Tr. Co., N. Y.; Phil. N., Phil.; Lancaster Tr. Co., Lancaster.
		John Orth	S. S. Kraybill	R. C. Engle	J. B. Spangler, *Sec.*	100,000	135,280	572,050	98,600	305,720	529,340	25,700	45,180	N. City, N. Y.; Phil. N., Phil.; Far. Tr. Co., Lancaster.

THE PHILADELPHIA NATIONAL BANK—All items received at par—No charge for telegraphic transfers

Digitized for FRASER
https://fraser.stlouisfed.org/
Federal Reserve Bank of St. Louis

Number under Name of Bank is the New Transit Number given to each bank in U. S. exclusively by The Rand-McNally Bankers' Directory, under the authority of The American Bankers Ass'n.

PENNSYLVANIA—Continued

Non-Bank Towns with Nearest Banking Point (Indexed Acces.), Lawyers, Laws (indexed) in back of this volume. For Interest Rates, Holidays, etc., see Laws.

TOWN AND COUNTY. ▲County Seats. Fig. is F. Res. Dist. P is Pittsburgh Br.	●Mem. A.B.A. ?New §State †Priv. ‡Mem. State B. Ass'n. [Estab. ◆Fed. Res. Depts: T-Trust B-Bond d-SafeDep. ⑤Sav $LastSale%Div.	PRESIDENT.	VICE-PRESIDENT.	CASHIER.	ASS'T CASHIER.	LIABILITIES. PAID-UP CAPITAL	SURPLUS AND PROFITS	DEPOSITS	OTHER LIABILITIES	RESOURCES. Loans and Discounts	Bonds and Securities	MISCELLANEOUS	CASH & EXCHANGES, DUE FROM BANKS	PRINCIPAL CORRESPONDENTS.
Marion 261 3 Franklin Q13	Marion Bank ⑤‡$'11 $200–8% *par* 50 60–1408	J. A. Strite	T. H. Weagley	J. F. Detwiler	S. H. Manon	$ 27,500	$ 68,520	$ 242,740		$ 193,920	$ 123,770		$ 21,070	Phil. N. and Tradesmens N. Bk. & Tr. Co., Phil.
Marion Center 444 4 P Indiana K7	Marion Center Nat. Bank $265–10% 60–1237 d⑤‡'05 *par* 100	H. J. Thompson	C. R. Griffith	P. J. Straitiff	Glenn Miller	50,000	99,960	828,730	$ 60,000	166,170	783,800	$ 17,850	70,870	Cent. Han. Bk. & Tr. Co., N. Y.; Mellon N. and 1st N., Pitt.
Mars 1226 4 P Butler L3	Mars National Bk. d⑤●‡1900 $200–18% *par* 100 60–1238	E. P. Sutton Chris Gelbach, *Ch.*	C. L. Norton	A. B. Norton		40,000	105,230	782,690	55,000	472,400	324,030	75,490	111,000	Cent. Han. Bk. & Tr. Co., N. Y.; 1st N., Pitt.
Martinsburg 955 3 Blair N10	First National Bank d⑤‡'06 $125–4% *par* 100 60–1023	G. W. Garner	J. P. Rearick	L. H. Holsinger	Marion Mentzer	25,000	12,500	90,000	37,460	75,000	48,020	23,520	18,420	Corn Ex. N. Bk. & Tr. Co., Phil.; 1st N. and Mellon N., Pitt.
" ——— "	Morrisons Cove Bank ●‡†'99 $500–20% *par* 100 60–1022	Jerry Miller	I. E. Brumbaugh	W. U. Skyles	Mrs. W. I. Greenhoe	15,000	89,490	364,160	4,500	288,880	131,500	3,000	49,780	1st N., Bk. of Pitt. N. A., and Mellon N., Pitt.; Phil. N., Phil.
Marysville 1877 3 Perry N16	First National Bank d⑤●‡'04 $290–16% *par* 100 60–1239	E. B. Leiby H. E. Hess	H. J. Deckard	F. W. Geib	E. S. Smith	25,000	47,050	433,780	24,700	335,890	135,260		59,270	Phil N., Phil.
Masontown 1525 4 P Fayette Q4	First National Bank $220–12% 60–1024 d⑤●‡'1900 *par* 100	R. B. Hays	Jos. G. Cover	C. H. Harbison		100,000	261,500	1,392,510	195,290	1,052,320	708,270	70,310	118,400	N. City, N. Y.; Far. Dep. N. and Mellon N., Pitt.
" ——— "	Masontown National Bank $260 *par* 100 60–1025 d⑤●‡'02	W. L. Graham	E. R. Ingraham	W. O. Johnson		100,000	167,360	1,178,210	185,000	706,100	730,960	86,890	106,630	Irv. Tr. Co., N. Y.; 1st N. and Bk. of Pitt. N. A., Pitt.
Matamoras 1535 3 Pike H25	Bank of Matamoras d⑤‡$'20 $135–12% *par* 50 60–1559	E. B. Labar	R. Jeffries J. A. Schroeder	Jas. C. Martin		25,000	78,470	799,560	9,290	334,520	462,120	46,740	68,940	Irv. Tr. Co., N. Y.; Corn. Ex. N. Bk. & Tr. Co., Phil.
▲**Mauch Chunk** 3 Carbon K21 3666	Mauch Chunk Nat. Bank $200–10% 60–769 ⑤†●‡'20	I. G. Ross	J. C. Loose	R. S. Ruddle	R. E. Smith, *A. Cash. & Tr. Off.*	250,000	413,820	1,633,260	290,000	783,250	1,318,570	192,840	292,420	N. Park, N. City, and Chem. Bk. & Tr. Co., N.Y.; Phil. N., Corn Ex. N. Bk. & Tr. and 1st N., Phil.
" ——— "	Mauch Chunk Trust Co. $218–10% 60–770 d⑤†●‡$'02 *par* 100	N. D. Cortright	J. M. Hess	Chas. Neast, *Acting Sec. and Tr.*	W. E. Nothstein, *Tr. Off.*	150,000	283,580	683,670	77,760	699,300	276,020	59,200	160,490	Chase N., Bkrs. Tr., and Irv. Tr., N. Y.; 1st N., Fid.-Phil. Tr., and Market St. N., Phil.
Mayfield 3832 3 Lackawanna G22	Mayfield State Bank §'23 60–1638	J. A. Hart	Jno. Eastlake, Sr. John Nayduch	M. J. Mooney	Michael Senio	50,000	52,860	808,600	6,100	198,560	566,480	49,370	103,190	Irv. Tr. Co., N. Y.; Phil. N., Phil.
Maytown 713 3 Lancaster O18	Maytown National Bank $235–10% *par* 100 60–1240 ⑤‡'09	H. H. Engle	A. Risser	J. H. Hoffman	J. A. Dehoff, *Sec.*	25,000	42,560	443,110	25,560	192,420	289,100	10,490	44,220	1st N., Phil.
McAdoo 4670 3 Schuylkill K20	*First National Bank d⑤●‡'07 $455–20% *par* 100 60–1241	J. H. Burnard	E. J. Dailey J. C. Haddock	J. S. Brogan	A. B. Midash	75,000	249,590	2,026,810	145,870	1,002,920	1,095,360	32,520	366,470	Fidelity Tr. Co., N. Y.; 1st N., Phil.
" ——— "	*Miners Bank ⑤‡$'26 $90 *par* 50 60–1690 (*Members Hazelton Clearing House*)	Peter Mackin, Sr.	Philip Bruno	Geo. Yesko	Stephen F. Payer	50,000	25,000	373,480	50,000	181,460	264,760	20,570	31,680	Equit. Tr. Co., N. Y.; Tradesmens N. Bk. & Tr. Co. Phil.
McAlisterville 570 3 Juniata L15	Farmers National Bank●‡'09 60–1242	W. H. Sieber	H. A. Sieber	A. H. Benner	F. L. Sieber	25,000	36,800	456,860	25,000	412,570	67,430	20,760	42,400	Phil. N., Phil.
McClure 540 3 Snyder L15	First National Bank ●‡'05 $279–8% 60–1243	H. C. Ulsh	Wm. J. Treaster	C. F. Wagner		25,000	56,180	292,320	25,000	305,160	44,690	18,070	30,580	Cent. Han. Bk. & Tr. Co., N. Y.; Phil. N., Phil.; 1st N., Middleburg.
▲**McConnellsburg** 3 Fulton P11 689	First National Bank d⑤‡'06 $350–10% *par* 100 60–1051	J. P. Sipes	B. F. Henry	M. W. Nace		25,000	85,120	573,540	25,000	524,070	72,490 (*U. S. Bds.*)	31,500	80,600	Chase N. and Guaranty Tr. Co., N. Y.; Phil. N., Phil.
" ——— "	Fulton County Bank d⑤‡$'87 $190–16% *par* 50 60–1050	C. R. Spangler	S. W. Kirk	W. L. Nace		50,000	147,700	695,220	4,080	466,890	335,540		94,580	Cent. Han. Bk. & Tr. Co., N. Y.; Phil. N., Phil.; Mellon N., Pitt.
McDonald 2751 4 P Washington N2	First National Bk. d⑤●‡'92 $500–16% *par* 100 60–872	Edward McDonald	J. N. McDonald Samuel Shane	G. S. Campbell Ida V. Steen, *A. C.*	J. W. Campbell R. J. Bamford	50,000	275,050	2,535,320	88,970	1,289,840	1,243,950	116,440	299,120	Chase N., N. Y.; 1st N. and Mellon N., Pitt.
" ——— "	McDonald Sav. & Trust Co. $110–6% 60–873 ⑤†●‡$'03	D. C. Brown	B. D. Tillinghast J. K. McCarty	T. M. Elliott, *Sec. and Tr.*	R. F. Brady, *A. Tr.*	125,000	143,450	877,650	22,330	334,400	619,060	114,480	100,470	Guaranty Tr. Co., N. Y.; Bk. of Pitt. N. A., Pitt.
McKeesport 50,400 4 P Allegheny N4	**FIRST NAT'L BANK** $500–30% 60–169 dⒷ⑤†●‡'71 *par* 100	CHAS. R. SHAW, Ch. of Bd. J. L. HAMMITT Special attention given bill of lading drafts, cash and time items. 15c must accompany each sight draft for presentation and 25c for each credit report. Oldest and largest bank in the City.	J. L. HAMMITT	JOHN A. KELSO WM. W. HURRELL, *Tr. Officer*	ALBERT C. MILLER GEORGE A. BRIGGS	300,000	1,719,230	9,306,770	300,000	3,494,370	6,636,020	395,540	1,100,070	Seab. and Gty. Tr. Co., N. Y.; Mellon N., Union Tr. Co., and 1st N., Pitt.
" ——— "	**NATIONAL BANK OF McKEESPORT** 60–171 ●‡'87 Pennsylvania Deposit Bank $82,50 *par* 50 60–175 d⑤●‡$'28 (*Formerly Joseph Roth & Son, Bankers*)	D. H. Rhodes Henry Friedman	J. W. Albig J. J. Caskey	J. W. Albig Henry Flaster	F. M. Wolf Bernard Friedman	200,000	353,050	2,793,000	208,960	1,571,570	882,150	531,800	569,490	N. Y. Tr. Co., N. Y.; Mellon N., and Bk. of Pitt N. A., Pitt.
" ——— "	Peoples City Bank ⑤●‡$'73 $100–12% 60–170	F. T. Nason H. R. Stuckslager, *Ch. of Bd.*	H. R. Stuckslager R. C. Painter	T. C. Baird	N. J. Trimble	1,000,000	1,259,090	6,704,330	525,450	5,825,020	1,889,030	982,900	791,920	Gty. Tr. Co., N. Y.; Bk. of Pitt. N. A., and Far. Dep. N., Pitt.
" ——— "	**STATE BANK OF McKEESPORT** 60–176 d⑤‡$'25 $35 *par* 50	George Dandar Andrew Petach, *Ch.*	Thos. J. Lewis	E. J. Zanoni		50,000	35,470	330,380		166,840	186,270	31,130	31,620	Cent. Han. Bk. & Tr. Co., N. Y.; Bk. of Pitt. N. A., Pitt.; Peo. City, McKeesport.
" ——— "	Union National Bk. ⑤●‡'05 8% 60–173	R. M. Baldridge George Altmeyer, *Ch.*		C. C. Herklotz	S. A. Soles E. R. Gardner	150,000	366,820	3,375,780	243,380	2,974,480	585,640	81,670	494,180	Chase N., N. Y.; Diamond N. and Bk. of Pitt. N. A., Pitt.

THE PHILADELPHIA NATIONAL BANK—Transit Department in continuous operation under careful supervision

Digitized for FRASER
https://fraser.stlouisfed.org
Federal Reserve Bank of St. Louis

Number under Name of Bank is the New Transit Number given to each bank in U. S. exclusively by The Rand-McNally Bankers' Directory, under the authority of The American Bankers Ass'n.

PENNSYLVANIA—Continued

Non-Bank Towns with Nearest Banking Point (Indexed Acces.), Lawyers, Laws (indexed) in back of this volume. For Interest Rates, Holidays, etc., see Laws.

Town and County. ▲County Seats. Fig. is F. Res. Dist. P is Pittsburgh Br.	●Mem. A.B.A. ⁿNew §State †Priv. ‡Mem. State B. Ass'n. [Estab. ◆Fed. Res. Depts: T-Trust B-Bond d-Safe Dep. ⓢSav. $Last Sale %Div.	President.	Vice-President.	Cashier.	Ass't Cashier.	Liabilities. Paid-up Capital	Surplus and Profits	Deposits	Other Liabilities	Resources. Loans and Discounts	Bonds and Securities	Miscellaneous	Cash & Exchanges, Due from Banks	Principal Correspondents.
McKees Rocks 18,077 4 P Allegheny M3	**Chartiers Trust Co.** d ⓑ ●‡ $'01 $350-14% **60-862** par 100	T. W. Friend	Frank J. Lanahan	Ira W. Johnston, *Tr.*	H. G. Haupt, *A. Tr.*	$ 200,000	$ 558,710	$2 202 880	$ 42,770	$1 274 060	$1 256 860	$ 115,830	$ 357,610	N. Y. Tr. Co., N. Y.; Far. Dep. N. and N. Bk. of America, Pitt.
" ——— "	First National Bank d ⓑ ●† '98 $350-18% par 100 60-361	T. W. Friend	C. M. Christiansen	H. W. Sutton	E. W. Sutton	200,000	581,040	3,674,100	177,200	2,212,530	1,731,720	321,600	366,500	Chatham Phenix N. Bk. & Tr. Co., N. Y.; Far. Dep. N., Pitt.
" ——— "	**McKEES ROCKS TRUST CO.** $100-7% 60-863 d ⓑ ●‡ $'01 par 100	Frank J. Lanahan	Robert Neupert	H. A. Irwin, *Tr.*	J. C. Morrison, *A. Sec. and A. Tr.*	125,000	268,410	2,205,800	64,110	1,178,390	1,130,610	89,590	264,730	Cent. Han. Bk. & Tr. Co., N. Y.; 1st N., Mellon N., and Bk. of Pitt. N. A., Pitt.
" ——— "	Peoples State Bank d ⓢ $'26 $135 par 100 60-364	P. P. Kanai	David Lefhowitz	Stephen Sembrot	———	50,000	12,460	221,360	120	80,120	166,830	12,140	24,850	Irv. Tr. Co., N. Y.; Am. State Bk. & Tr. Co., Pitt.
McSherrystown 3 Adams Q15 1800	Farmers Bank d ⓑ ●‡ $'03 $80-6% par 50 60-1244	G. F. Hemler	F. X. Weaver	J. P. Smith	———	50,000	65,400	576,780	9,150	204,470	429,990	10,470	56,410	Gty. Tr. Co., N. Y.; 1st N., Balt.; Tradesmens N. Bk. & Tr. Co., Phil.
McVeytown 480 3 Mifflin M13	McVeytown Nat. Bank $225-10% **60-1245** d ⓑ ●† '07 par 302	J. T. Rodgers	B. P. Steele	B. S. Dieffenbach	F. H. Stahl	25,000	51,260	311,100	27,250	113,410	232,490	12,250	56,470	Irv. Tr. Co., N. Y.; 1st N., Phil.
▲**Meadville** 15,580 4 P Crawford F3	**CRAWFORD COUNTY TR. CO.** $220-12% ◆ **60-412** d ß ⓢ T ●‡ **$1900** par 100	E. W. McGill J. C. Chaplin, *Ch. of Bd.*	M. G. Beatty C. C. Johnston	J. J. Farnicorn, *Tr.* L. C. Beatty, *A. Tr. and Tr. Off.*	R. D. Gaskill, *Sec.* E. H. Dilley, *A. Sec.*	200,000	280,760	2,658,380	29,310	1,872,770	753,620	141,170	400,890	**Seab., N. Y.; Colonial Tr. Co., Pitt.**; Phil. N., Phil.; Un. Tr. Co., Clev.
" ——— "	**MERCHANTS NATIONAL BK.** $310-16% **60-410** d ⓑ T ●† '05 par 100	Jno. E. Reynolds	L. L. Lord A. R. Huidekoper	H. S. Tripp, *V. P. and Cash.*	J. H. Gurnsey	125,000	368,520	2,212,120	94,250	1,944,810	505,220	116,580	233,280	**N. Park, N. Y.; Mellon N.** and Bk. of Pitt. N. A., **Pitt.; Union Tr. Co., Clev.**
" ——— "	**NEW FIRST NAT'L BANK** $240-10% **60-411** d ß ⓑ T ●‡ '94 par 100	CHARLES FAHR	E. A. HEMPSTEAD	A. F. MILLER R. A. HENDERSON, *A. C. and Tr. Off.*	J. W. HUNTER	250,000	361,360	3,316,540	125,600	2,473,500	908,920	270,090	400,990	**Gty. Tr. Co. and N. City, N. Y.; 1st N., Pitt.; Phil. N., Phil.; Cent. N., Clev.**
Mechanicsburg 3 Cumb'l'd N15 4688	**FIRST BANK & TRUST COMPANY** ◆ 60-742 d ⓑ T ●‡ $'59 $130-10% par 50	J. Morris Miller	George E. Lloyd J. H. Koller	Charles Eberly, *Sec. and Tr.*	M. L. Dick, *A. Tr. and Tr. Off.*	250,000	258,150	1,904,810	517,130	1,352,880	1,247,340	189,630	140,240	**N. City, N. Y.; 1st N.** and Phil. N., **Phil.**
" ——— "	Mechanicsburg Tr. Company $129,50-5% 60-744 d ß ⓢ T ●‡ $'23 par 100	J. A. Coover	M. M. Dougherty	G. L. Strock, *Sec. and Tr.* F. Mercer, *Tr. Off.*	F. M. Dougherty, *A. Sec. and A. Tr.*	125,000	36,260	877,140	———	477,520	467,190	29,560	64,130	Cent. Han. Bk. & Tr. Co., N. Y.; Bk. of No. Am. & Tr., Phil.; N. Bk. of Balt., Balt.; Comw. Tr. Co., Harrisburg.
" ——— "	Second National Bank ●‡ '64 60-743	A. B. Rupp	T. J. Scholl	T. J. Scholl	Ruth M. Heffelfinger	125,000	185,000	1,049,000	113,990	510,000	770,060	63,930	119,000	Chase N., N. Y.; Corn Ex. N. Bk. & Tr. Co., Phil.
▲**Media** 4109 3 Delaware P22	**FIRST NATIONAL BANK** $300-12% 60-798 d ⓑ T ●‡ '64 par 100	R. FUSSELL T. C. PALMER	E. S. BORDEN	G. A. RIGBY S. L. HOWELL, *Tr.*	J. V. LATTIMER *Off.*	200,000	424,660	3,125,420	366,080	2,364,280	1,203,350	331,860	216,670	Gty. Tr. Co., N. Y.; 1st N., Phil.
" ——— "	**MEDIA TITLE & TRUST CO.** $213-18% 60-800 d ⓢ T ●‡ $'90 par 25	FRANK B. RHODES	H. M. LUTZ	S. H. HOLL, *Tr.* T. C. PRATT, *A. Tr.* H. B. JOHNSON, *A. Tr.* W. B. MILLER, *A. Tr.*	T. E. LEVIS, *Sec.* F. L. WILLCOX, *Tr.* J. J. McCANN, *A. Tr.*	250,000 *Off.* *Off.*	821,340	5,232,400	395,750	3,648,830	2,027,010	431,550	592,110	N. City, N. Y. Phil. N., Phil.
Mercer 1932 4 P Mercer I 2	Farmers & Mech. Nat. Bank $250-8% par 100 **60-921** d ⓑ ●‡ '75	R. C. Kerr	E. B. Reed	E. B. Reed	P. C. Anderson	80,000	120,130	1,091,800	80,000	871,110	250,000	54,650	196,180	**Chase N., N. Y.; Union N., Pitt.**
" ——— "	First National Bank d ⓑ ●† '64 $345-20% par 100 60-920	C. G. Williams	———	W. V. Anderson	D. W. Zahniser Theo. Craig	120,000	330,880	2,144,880	120,000	1,136,140	1,201,730	57,780	320,100	**1st N., N. Y.; Monongahela N., Pitt.; Union Tr. Co., Clev.**
Mercersburg 1663 3 Franklin Q12	Farmers Bank d ⓑ ‡ '74 $30-12% par 10 60-984	H. W. Byron	John Miller J. M. Drumm	S. G. Steiger	H. S. Waidlich	50,000	97,020	733,350	30,090	549,920	281,470	15,930	63,140	Gty. Tr. Co. and Bkrs. Tr. Co., N. Y.; Phil. N., **Phil.**; Mellon N., Pitt.
" ——— "	First National Bank d ⓑ ●† '09 $275-10% par 100 **60-985**	H. B. Hege	J. M. Kuhn Edwin Hoffman	A. L. Hoch	J. E. Highlands	50,000	80,000	744,800	130,370	562,480	296,470	93,760	52,460	Gty. Tr. Co., N. Y.
Meshoppen 608 3 Wyoming F20	First National Bank ⓑ ●‡ **1900** **60-1246**	John B. Jennings	Wm. M. Carter	John G. Hahn	———	100,000	139,080	854,000	40,000	395,990	606,910	10,170	131,660	**Chase N., N. Y.; Cent. N., 1st N., and Tradesmens N.** Bk. & Tr. Co., **Phil.**
Meyersdale 3716 4 P Somerset Q7	**CITIZENS NATIONAL BANK** 10% par 100 60-784 d ⓢ T ‡ '01	S. B. Philson	R. H. Philson	Clarence Moore	H. A. Pfeiffer	130,000	143,280	1,176,080	65,000	621,610	698,790	39,080	154,880	Gty. Tr. Co., **N. Y.**; 1st N., **Phil.**; **Mellon N.** and 1st N., **Pitt.**
" ——— "	**Second National Bank** $400-15% **60-785** d ⓢ ‡ '01 par 100	N. E. Miller	W. H. Habel	J. H. Bowman	R. H. Bowman	65,000	206,430	1,125,640	90,090	592,590	703,920	———	159,840	**Monongahela N., Pitt.**; Phil. N., Phil.
▲**Middleburg** 984 3 Snyder K15	First National Bank d ●† '89 $500-20% **60-1247**	Jas. G. Thompson Wm. A. Hassinger, *Ch. of Bd.*	J. C. Showers	E. W. P. Benfer	William Roush	50,000	232,640	1,185,030	49,400	1,020,230	373,540	22,000	101,300	**Chase N., N. Y.**; Union N. and Phil. N., Phil.

THE PHILADELPHIA NATIONAL BANK—A friendly bank—Your account will be given personal attention

Digitized for
https://fraser
Federal Reserve Bank of St. Louis

Town and County. ▲County Seats. Fig. is F. Res. Dist. P is Pittsburgh Br.	●Mem. A.B.A. ⁿNew §State †Priv. ‡Mem. State B. Ass'n. [Estab. ◆Fed. Res. Depts: T-Trust B-Bond d-SafeDep. ⓢSav. $LastSale %Div.	President.	Vice-President.	Cashier.	Ass't Cashier.	Liabilities. Paid-up Capital	Surplus and Profits	Deposits	Other Liabilities	Resources. Loans and Discounts	Bonds and Securities	Miscellaneous	Cash & Exchanges, Due from Banks	Principal Correspondents.
Middletown...5920 3 Dauphin O17	Citizens Bank & Trust Co. $110-8% ◆ 60-704 dBⓢT•‡§'05 par 50	J. J. Landis	I. H. Doutrich	A. R. Geyer, *Sec. and Tr.*	—	$ 125,000	$ 137,210	$ 709,340	$ 10,000	$ 539,590	$ 352,390	$ 20,260	$ 69,310	N. City, N. Y.; Phil. N., Phil.; Bk. of Pitt. N. A., Pitt.
" ...... "	FarmersTrustCo. dBⓢT•‡§'22 $150-10% *par* 50 60-703	S. C. Young	H. H. Rhodes	M. H. Gingrich, *Tr.*	B. E. Longenecker, *A. Tr.*	125,000	186,250	893,910	180,670	824,710	376,340	63,140	121,630	Cent. Han. Bk. & Tr. Co., N. Y.; Mellon N. and Bk. of Pitt. N. A., Pitt.
Midland...5452 4P Beaver L1	**First National Bank** dⓢ•‡'06 $200-6% *par* 100 60-1248	Thomas E. Poe	W. A. Filson	C. A. Finley	Pasko Ivancevich	50,000	106,150	935,090	149,400	408,110	675,390	35,000	152,140	Cent. **Han.** Bk. & Tr. Co., **N.Y.; Bk. of Pitt. N. A. and Mellon N., Pitt.**
" ...... "	**MIDLAND SAVINGS & TR. COMPANY** $130-8% 60-1438 dⓢT•‡§'13 *par* 100	**F. G. MOORHEAD**	**W. J. POTTER** **C. M. HUGHES**	**F. G. BRUCE,** *Sec. and Tr.*	**F. M. POTTS,** *A. Sec. and A. Tr.*	**125,000**	**127,150**	**653,340**	**5,100**	**562,570**	**226,500**	**51,560**	**70,150**	**City Bk. Far. Tr. Co., N. Y.; Far. Dep. N. and Mellon N., Pitt.**
		Special attention given Bill of Lading drafts, Cash and Time Items. *Please send 15c with each sight draft for presentation and 25c for Credit Reports.* **Prompt Service. We want your Midland Items.**												
Midway...886 4P Washington M2	Midway National Bank $100-6% 60-1249 dⓢ•‡'03 *par* 100	J. J. Charlier, *Ch. of Bd. and Pres.*	**Robert Bamford**	E. F. Charlier	R. R. Briceland	50,000	34,300	450,570	48,050	255,620	269,600	14,010	43,690	Cent. **Han.** Bk. & Tr. Co., **N. Y.; Monongahela N., Pitt.**
Mifflin...965 3 Juniata M14	Peoples National Bank •'10 60-1297	**E. M. Guss**	**E. E. McMeen** B. F. Long	**D. M. Hetrick**	S. David Zeiders	**25,000**	86,000	540,770	24,600	480,700	125,740	15,500	45,210	**1st N., Phil.**
Mifflinburg...1744 3 Union J15	**Farmers Bank** dⓢ•‡§'89 $95-6% *par* 50 60-969	J. A. Beard, *Ch. of Bd. and Pres.*	D. R. Pursley	**O. F. Lontz**	J. H. Hoy	125,000	77,110	664,090	—	664,870	91,300	33,480	76,550	Cent. Han. Bk. & Tr. Co., N. Y.; **1st N., Tradesmens** N., Bk. & Tr.Co. and Phil. N., Phil.; Mellon N., Pitt.
" ...... "	**MIFFLINBURG BK. & TR. CO.** $165-12% *par* 50 60-968 dⓢT•‡§'72	David L. Glover, *Ch. of Bd. and Pres.*	**Harry A. Gast**	R. H. Snodgrass D. L. Glover, *Tr. Off.*	L. E. Walter R. Mitchell	125,000	317,550	1,526,270	—	1,100,140	625,440	95,300	147,930	Kountze Bros., N. Y.; Phil. N., Phil.
▲**Mifflintown**...1083 3 Juniata L14	**First National Bank** dⓢ•'89 $230-10% *par* 100 60-1020	Wm. Hertzler	R. L. Bousum W. H. J. Holman	Ezra C. Doty, Jr.	**C. W. Mayer** R. Doty	50,000	86,830	290,700	87,070	238,660	219,580	16,770	39,580	**N. City, N. Y.**; Phil.N., Phil.; Harrisburg N., Harrisburg.
" ...... "	**Juniata Valley Nat. Bk.** ⓢ•‡'67 $400-10% 60-1021	Geo. W. Wilson	Andrew Banks	**J. L. Hartman**	J. T. Sterrett	60,000	323,710	838,370	**60,000**	768,830	412,870	12,000	88,390	**Chase N., N. Y.**; Phil. N., Phil.
Mildred...728 3 Sullivan G18	**First National Bank** dⓢ•‡'09 $150-6% *par* 100 60-1250	**H. J. Schaad**	A. L. Dyer	**Wm. Gilmore**	J. C. Lusch	25,000	60,560	423,110	48,360	163,580	341,490	15,450	36,510	Irv. **Tr. Co.,** N. Y.: **Syracuse** Tr. Co., Syracuse; **Tradesm's N.** Bk. & Tr. Co., **Phil.**
▲**Milford**...768 3 Pike H25	First National Bk. dBⓢ•‡1900 $400-20% *par* 100 60-1251	**John C. Warner**	**C. G. Wood**	**P. N. Bournique**	J. C. Warner, Jr.	25,000	176,800	966,150	25,700	270,430	747,060	54,140	122,230	Cent.**Han.** Bk.&Tr.Co.,**N.Y.**; Phil. **N., Phil.**
Millersburg...2936 3 Dauphin L16	First National Bank ⓢ‡'67 $375-20% 60-881	**A. G. Bashoar**	**C. P. Polk**	**J.W. Hoffman**	—	50,000	171,060	458,250	80,020	360,130	316,560	20,080	62,570	**Phil. N., Phil.**
" ...... "	**Millersburg Bank** ⓢ•‡†'68 $500-20% 60-889	A. F. Gilbert H. G. Frederick, *Ch.*	Ross Miller	K. E. Heckert	**A. F. Gilbert** R. C. Walters	30,000	211,040	528,110	3,760	318,460	290,820	50,000	113,620	Gty. Tr. Co., **N.Y.**; Corn Ex. N. Bk. & Tr. Co. and Phil. N., Phil.
Millerstown...616 3 Perry M15	**First National Bank** •‡'04 $347.50-15% 60-1252	Geo. W. Fry	D. A. Lohr Thos. P. Cathcart	T. Clair Kerchner	**Mary L. Ulsh**	25,000	72,470	500,500	25,000	230,000	265,000	70,000	57,970	Phil. N., **Phil.**
Millersville...1345 3 Lancaster P18	**Millersville National Bank** $130-6% *par* 100 60-1253 dⓢ•‡'08	J. H. Pickle	E. G. Hertzler A. S. Kendig	**Roy M. Lehman**	**Mary Geiger**	25,000	49,290	510,860	49,520	164,320	398,100	44,060	28,190	**N. Y. Tr. Co., N. Y.; Corn Ex. N.** Bk. & Tr. Co., Phil.
Mill Hall...1238 3 Clinton I 14	**Mill Hall State Bank** dⓢ‡§'11 $50-6% *par* 50 ◆ 60-1413	W. A. Esenwine	Robt. **Cheeseman** C. B. Kirk	F. K. O'Connor	**Mary Rohe**	35,000	15,380	333,870	—	160,310	150,770	12,550	60,620	Col. Tr. Co., Phil.; Lock Haven Tr. Co., Lock Haven.
Millheim...515 3 Center K14	Farmers Nat. Bk. & Tr. Co. $180-8% *par* 100 60-1045 dⓢT•‡'06	**G. S. Frank**	**C. L. Gramley** **A. A. Frank**	L. W. Stover	S. W. Gramley, *Tr. Off.*	125,000	88,660	1,050,990	**48,170**	574,900	476,090	156,420	105,410	**1st N.** and Phil. **N.**, Phil.; Mellon N., Pitt.
Millsboro...1536 4P Washington P3	**First National Bank** dⓢ•‡'04 $120 *par* 100 60-1254	R. L. Baker	J. A. Harshman	**J. C. Yoders**	G. M. Nyswaner	25,000	16,000	175,000	40,000	150,000	36,000	30,000	40,000	**Bk. of Pitt. N. A., Pitt.**
Millvale...8091 (*Br. of Pittsburgh*) 4P Allegheny L3	**Bank of Millvale** dⓢ•‡§1900 $110-12% *par* 50 60-1255	C. C. Henderson	**Fred C. Klussmann**	E. B. McRoberts	A. F. Reetz	125,000	330,250	2,520,980	27,040	1,621,500	901,090	16,170	457,300	Chase N., N. Y.; **Bk. of Pitt. N. A.**, Monongahela N., and **Union Tr. Co., Pitt.**
" ...... "	Keystone State Bank $60 *par* 50 60-1651 dⓢ•‡§'23	H. H. Dixon, *Ch. of Bd. and Pres.*	**Lewis W. Schwab** **Herman F. Busch**	**Geo. V. Braun**	—	50,000	16,650	425,520	11,840	195,950	256,840	12,890	38,320	**Seab., N.Y.; Keystone N., Pitt.**
Millville...658 3 Columbia I 18	**First National Bank** ⓢ•‡1900 60-1256	**J. W. Bowman**	**C. R. Henrie**	C. M. Eves	Roy Ikeler	25,000	99,800	684,000	—	122,000	613,000	—	72,730	Cent. Han. Bk. & Tr. Co., N. Y.; Phil. N., Phil.
Milroy...1545 3 Mifflin L13	**Milroy Banking Co.** dⓢ‡§'07 $200-8% 60-1257 *par* 100	**Taylor Reed**	**W. J. McNitt**	D. G. Meek	—	40,000	45,190	270,860	34,090	245,010	81,140	16,500	47,490	Chase N. and Irv. **Tr.**, N. Y.; Phil. N. and **Corn Ex.** N. Bk. & Tr. Co., Phil.
Milton...9062 3 Northumb'd J16	First Milton National Bank $56.25-10% 60-582 dⓢT•‡'04 *par* 25	**W. W. Wilson**	H. W. Chamberlin	**U. S. Bubb** **W. W. Wilson,** *Tr. Off.*	S. C. Clemens Paul Harbeson R. V. Bubb, *A. Tr. Off.*	300,000	344,650	1,984,130	251,200	2,190,750	232,200	197,670	259,360	Cent. Han. Bk. & Tr. Co. and Gty. Tr. Co., N.Y.; 1st N. and Phil. N., Phil.
" ...... "	*(Consolidation of First National and Milton National Banks)*													
" ...... "	**Milton Tr. & Safe Dep. Co.** $75-14% *par* 25 60-583 dⓢT•‡§'87	N. T. Marsh	W. G. Jolley	G. E. Wertz, *Tr.*	**B. B. Kuhns, *Sec.***	200,000	453,980	1,135,920	3,590	638,600	936,760	20,400	147,740	Seab., N. Y.; Tradesmens N. Bk. & Tr. Co., Phil.; Allentown Tr. Co., Allentown.
Minersville...7845 3 Schuylkill L19	First National Bank dⓢ•‡'64 20% *par* 100 60-596	**Harrison A. Kear**	—	**Harry F. Potter**	—	50,000	126,020	1,464,530	12,500	660,510	728,060	75,180	189,300	**Equitable Tr. Co., N. Y.; Corn Ex. N.** Bk. & Tr. Co., Phil.
" ...... "	**Miners State Bank** ‡§'19 $90-6% *par* 50 60-598	**Geo. R. Dolbin**	**James Tobin**	F. A. Krohmer	—	100,000	75,000	1,000,000	50,000	600,000	450,000	55,000	120,000	**Tradesmens N.** Bk. & Tr. Co., **Phil.**
" ...... "	**Union National Bank** ⓢ•‡'02 $327-20% 60-597	J. W. Woodward	S. G. Crawford	**Fred J. Wiest**	—	50,000	192,730	1,737,160	56,390	564,920	1,162,560	43,950	264,860	Cent. Han.Bk.&Tr. Co., **N.Y.**; Phil.**N., Phil.**
Minooka...3047 (*Scranton P. O.*) 3 Lackawanna H21	Minooka State Bank dⓢ‡§'24 $100 *par* 50 60-1688	Paul Shorten, *Ch. of Bd. and Pres.*	P. J. Conaboy R. J. Garvey	W. P. Stokes J. D. Price, *Sec.*	—	50,000	28,030	320,110	5,380	115,210	235,710	24,470	28,120	Fid. Tr. Co., N. Y.; 1st N. and Anthracite Tr. Co., Scranton.
Mocanaqua...2700 3 Luzerne I19	First National Bank ⓢ‡'23 $125 60-1631	S. M. Whitesell	John Bridle	W. D. Taylor	—	25,000	11,040	360,940	35,500	230,620	137,250	27,330	37,280	Cent.**Han.**Bk.&Tr.Co.,**N.Y.; Phil.N., Phil.**

THE PHILADELPHIA NATIONAL BANK—DIRECT COLLECTION SERVICE OPERATING 24 HOURS DAILY

Digitized for FRASER
https://fraser.stlouisfed.org
Federal Reserve Bank of St. Louis

Town and County. ▲County Seats. Fig. is F. Res. Dist. P is Pittsburgh Br.	●Mem. A.B.A. nNew §State †Priv. ‡Mem. State B. Ass'n. [Estab. ◆Fed. Res. Depts: T-Trust B-Bond d-SafeDep. ⓢSav. $LastSale%Div.	President.	Vice-President.	Cashier.	Ass't Cashier.	Liabilities. Paid-up Capital	Surplus and Profits	Deposits	Other Liabilities	Resources. Loans and Discounts	Bonds and Securities	Miscellaneous	Cash & Exchanges, Due from Banks	Principal Correspondents.
Mohnton 1640 3 Berks N20	Mohnton Trust Co. $21-7% 60-1258 d ⓢ ⊺ • ‡ $ '21 *par* 10	G. H. Leininger	Chas. V. Walter	V. H. Wolfskill, *Tr.*	C. L. Glass A. S. Hornberger, *Sec.*	$ 125,000	$ 132,230	$ 778,000		$ 503,860	$ 339,950	$ 93,150	$ 98,270	**Guaranty Tr. Co., N. Y.**; Phil. **N., Phil.**; **Far.** N. Bk. & Tr. Co., **Reading.**
Monaca 3838 4P Beaver L2	**CITIZENS NAT'L BANK** 8% *par* 100 60-817 d ⓢ • ‡ '01	John T. Taylor	A. S. Batchelor	Mont D. Youtes	T. A. Steiner	50,000	67,250	493,180	$ 50,000	406,530	181,910	1,500	70,490	Chase **N., N. Y.**; **Monongahela N., Pitt.**
" " "	Monaca National Bk. d ⓢ • ‡ '01 $300-16% 60-816 *par* 100	M. W. Carey	James R. Gormley	R. C. Campbell	Anna Zinke Chas. Weinman	25,000	70,470	934,170	25,000	503,440	346,990	42,600	161,610	**Mellon N.**, and Keystone **N., Pitt.**
Monessen 21,205 4P Westmorl'd O3	Citizens National Bank $130-6% 60-436 ⓢ • ‡ '19	G. F. Wright	E. B. Sloterbeck	John S. Duvall C. L. Schoaf, *A. C.*	Gladys Y. Dale J. D. Mammas	100,000	43,150	749,330	180,000	660,940	243,750	94,380	73,410	**Bk. of Pitt. N. A., Pitt.**
" " "	**FIRST NATIONAL BANK & TRUST CO.** $250-12% 60-434 ⓢ ⊺ • ‡ '99	J. HOWARD KELLY LOUIS X. ELY J. W. MANOWN W. A. McSHAFFREY W. R. STEPHENS, *V.P.*	A. E. THOMAS, *V. P. and Cash.* *and Tr. Officer.*	C. I. PALOMAKI F. M. NEWCOMER A. PARENTE, *Mgr. For. Dept.*	160,000	208,190	3,470,950	50,040	2,136,770	824,790	457,330	470,270	Bkrs. Tr. Co., N. Y.; Peo. Sav. & Tr. Co., Colonial Tr. Co., and Mellon N., Pitt.
	"HONOR ROL L BANK." **Send us your "Monessen" Ite ms direct for pro mpt personal att ention.**													
" " "	**PEOPLES NATIONAL BANK & TRUST CO.** d ⓢ ⊺ • ‡ '01 $260-12% 60-435 *par* 100	GEORGE NASH	J. A. WATKINS JESSE HANCOCK F. H. STEEN	C. M. ELLISON J. J. RADACSY, *Mgr. For. Dept.*	M. KISEDA HERMAN SNYDER W. A. ARTER, *Tr. Off.*	125,000	233,460	2,052,590	58,850	1,368,250	733,800	92,280	275,580	Irv. Tr. Co., N. Y.; Duquesne N., and Mellon N., Pitt.
Monongahela 9081 4P Wash. O3	**ALEXANDER & CO. BANKERS** 60-567 ⓢ • ‡ † '50 *Established in 1850*	**PARTNERS** JOSEPH A. HERRON, WM. H. ALEXANDER, EDMUND B. COCHRAN, JOHN S. C. HERRON				450,000		3,100,000						Chem. Bk. & Tr. Co., N. Y.; Drexel & Co., Phil.; Far. Dep. N., Mellon N., and Union Tr. Co., Pitt.
" " "	**FIRST NATIONAL BANK OF MONONGAHELA CITY** $330-15% 60-569 d B ⓢ • ‡ '02 *par* 100	F. R. COLVIN H. F. LARIMER, *Ch.*	J. SCOTT SKELLY	H. F. LARIMER	E. H. VOLKER	150,000	250,000	2,551,310	281,020	1,601,170	1,333,880	21,820	275,650	**Cent. Han. Bk. & Tr. Co., N. Y.**; **Mellon N. and 1st N., Pitt.**
	B/L drafts and cash items a specialty. We remit on day of payment. Reasonable rates.													
" " "	**MONONGAHELA CITY TRUST COMPANY** 60-568 12% *par* 100 d ⓢ ⊺ • ‡ $ '70	JOSEPH A. HERRON, *Ch. of Bd. and Pre s.* **Special attentio n given Bill of La dding drafts. Cash and Time Items.** *Please send* 15c *w ith each sight draft for presentation a nd* 25c *for Credit R eports.* **We want your Monongahela Ite ms.**	FRANK BEBOUT	F. B. KRAMER, *Tr.*	J. G. NOBLE, *Sec.* W. H. ALEXANDER, *A. Sec.*	150,000	327,530	1,486,870		960,360	590,020	265,600	148,410	**Chem.** Bk. & Tr. Co., **N. Y.**; **Mellon N. and Union Tr. Co., Pitt.**; Phil. N., **Phil.**
Monroeton 500 3 Bradford F18	First National Bank ⓢ • '25 $110 60-1686	F. C. Shiner	A. C. Mott	J. W. Keyser		25,000	7,250	225,440		102,570	104,650	13,090	37,380	Cent. Han. Bk. & Tr. Co., N. Y.; Tradesmens N. Bk. & Tr Co., Phil.
Mont Alto 589 3 Franklin Q14	Mont Alto State Bank $165-6% 60-1470 d ⓢ ‡ $ '17 *par* 50	E. C. Wingerd	M. D. Jacobs R. H. McCutcheon	J. F. Neely	J. M. Heefner	25,000	35,320	268,260		184,580	112,020		31,980	**Corn Ex. N.** Bk. & Tr. Co., **Phil.**
Montgomery 1798 3 Lycoming I16	Farmers & Citizens Nat. Bk. $300-10% 60-977 d ⓢ • ‡ '07 *par* 306	A. P. Hull	John Meixel S. B. Henderson	Robt. G. Armstrong		35,000	72,160	615,050	36,340	547,460	97,750	76,980	38,280	Irv. Tr. Co. **N. Y.**; Phil. N., **Phil.**; Syracuse Tr. Co., Syracuse.
" " "	First National Bank d • ‡ 1900 $298-10% 60-976 *par* 100	D. W. Shollenberger	W. A. Smith	W. E. Pfeiffer	N. W. Feaster	100,000	202,760	784,690	100,000	862,240	136,530	99,190	89,500	Cent. Han. Bk. & Tr. Co., N. Y.; Tradesmens N. Bk. & Tr. Co., Phil.
Montoursville 1949 3 Lycoming I 16	First National Bk. d ⓢ ⊺ • ‡ '03 $200-8% *par* 100 60-1259	C. E. Bennett	G. E. Shaffer	H. W. App	S. A. Weaver	125,000	134,400	700,100	120,100	447,150	484,400	53,700	95,430	Chase N., **N. Y.**; **1st N.** and Tradesmens N. Bk. & Tr. Co., Phil.; Lycoming Tr. Co., Williamsport.
" " "	Peoples Bank & Trust Co. $75-4% *par* 50 60-1562 d ⓢ ⊺ • ‡ $ '20	Chas. V. Adams	J. E. Callahan	J. F. Sedam, *Tr.*	H. M. King, *A. Tr.*	125,000	38,760	371,180	22,100	407,170	66,630	49,600	33,640	Cent. Han. Bk. & Tr. Co., N. Y.; Phil. **N.** and Market St. N., Phil.; Lycoming **Tr.**, Williamsport.
▲**Montrose** 1661 3 Susqueh'na E20	First & Farmers National Bank & Trust Co. d B ⓢ ⊺ • ‡ '75 $225-8% *par* 100 60-946	H. F. Manzer S. M. Dessauer, *Ch.*	C. F. Pross H. P. Read	A. J. Wheaton S. M. Dessauer, *T.O.*	L. B. Tingley H. F. Brewster, *A. Tr. Off.*	200,000	185,000	2,100,000	300,000	1,250,000	810,550	564,000	160,450	Chase N., N. Y.; Tradesmens N. Bk. & Tr. Co., and Corn Ex. N. Bk. & Tr. Co., Phil.

THE PHILADELPHIA NATIONAL BANK—Organized 1803—SERVICE BASED ON LONG EXPERIENCE

Digitized for FRASER
https://fraser.stlouisfed.org/
Federal Reserve Bank of St. Louis

Town and County. ▲County Seats. Fig. is F. Res. Dist. P is Pittsburgh Br.	●Mem. A.B.A. ¶New §State †Priv. ‡Mem. State B. Ass'n. [Estab. ◆Fed. Res. Depts: T-Trust B-Bond d-SafeDep. Ⓢ Sav. $LastSale%Div.	President.	Vice-President.	Cashier.	Ass't Cashier.	Liabilities. Paid-up Capital	Surplus and Profits	Deposits	Other Liabilities	Resources. Loans and Discounts	Bonds and Securities	Miscellaneous	Cash & Exchanges, Due from Banks	Principal Correspondents.
Morrisdale 675 3 Clearfield J11	*Bank of Morrisdale*	(*Absorbed by Mosha*	*nnon National Ban*	*k, Philipsburg, Pa.,*	*May* 11, 1929)									
Morrisville 3639 3 Bucks N25	Morrisville Trust Co. $64 *par* 50 60-1543 dⓈ†•‡$'20	G. W. Balderston P. A. Case, *V. P.*	T. B. Stockham Henry T. Moon	P. A. Case, *Sec.* H. Margerim, Jr., *A. Sec.*	C. M. Young, *Tr.* L. R. Bond, *Tr. Off.*	$ 125,000	$ 84,360	$ 893,600	$ 60,000	$ 664,930	$ 354,480	$ 58,060	$ 85,490	1st N., Phil.; 1st-Mech. N., Trenton.
Morton 1212 3 Delaware O23	Morton National Bank '27 60-1720	Paul Hertel T. J. Haigh, *V. P.*	P. R. Long H. J. Makiver	A. W. Reinhold		50,000	11,310	285,680	2,880	104,950	170,570	6,950	67,390	Phil. N., Phil.; Media Title & Tr., Media.
Moscow 702 3 LackawannaH22	First National Bank dⓈ•‡'19 $100 *par* 100 60-1260	J. E. Loveland	H. R. Megargel J. W. Knedler	E. E. Battenberg		50,000	90,360	621,140	40,240	399,940	286,870	25,700	89,230	Cent. Han. Bk. & Tr. Co., N. Y.; Tradesmens N. Bk. & Tr. Co., Phil.; Traders N. and 3rd N., Scranton.
Mt. Carmel 17,469 3 Northumb'dK18	**FIRST NATIONAL BANK** $725-33⅓ 60-307 I•‡'89 *par* 100	William Kiefer	J. J. Laughlin	Henry L. Leam, *Cash. and Tr. Off.*	Geo. W. Scott	125,000	572,330	2,336,480	209,350	1,591,910	1,419,990	103,810	127,450	Irv. Tr. Co., N. Y.; Phil. N. and Market St. N., Phil.
" ------ "	GuaranteeTr. & Safe Dep. Co. $200-8% 60-308 dⓈI•‡$'01 *par* 50	E. E. White	B. F. Christ	John A. Carl, *Tr.*	J. C. Beierschmitt, *A. Tr.*	300,000	385,930	1,885,520	100,000	1,359,080	908,480	218,750	185,140	N. City, N. Y.; 1st N. and Phil. N., Phil.
" ------ "	**LIBERTY STATE BK. & TR. CO.** $150-10% ◆60-310 dⓈI•‡$'20 *par* 50	G. J. Moleski	J. Malinowski	Silas Nayfield, *Tr.* A. Tehansky, *A. Tr.*	W. R. Buckley, *Sec.*	150,000	240,810	1,259,280	50,000	844,200	675,790	80,300	99,800	Irv. Tr. Co., N. Y.; Phil. N. and Tradesmens N. Bk. & Tr. Co., Phil.
" ------ "	Union National Bank ⓈI•‡'06 $310-10% 60-309	E. E. White	P. A. Vought F. H. Strouss	James W. Jones	Wm. E. Ruffing	300,000	518,120	2,901,550	257,330	1,599,630	1,954,070	163,100	260,200	Irv. Tr. Co. and Equit. Tr., N. Y.; Phil. N. and Corn Ex. N. Bk. & Tr. Co., Phil.
Mt. Holly Springs 3 Cumberl. O15 1109	First National Bank $100-4% 60-1261 dⓈ•‡'06 *par* 100	Percy Harman	W. Frank Hartzell	J. F. Hartzell	B. F. Snyder	25,000	15,260	247,180	37,960	248,790	40,400	13,020	23,180	1st N., Phil.; Far. Tr. Co., Carlisle.
Mt. Jewett 1494 3 McKean F9	Mt. Jewett National Bk. 60-1262 Ⓢ•‡'04	W. S. Calderwood	R. A. Hill	R. S. Howe	B. T. Howe	30,000	22,250	504,260	33,920	279,620	181,670	45,350	83,790	Chase N., N. Y.; Mellon N., Pitt.
Mt. Joy 2192 3 Lancaster O18	First Nat. Bank & Trust Co. $54-10% *par* 20 60-907 dⓈI•‡'64 (*Formerly First National Bank*)	Thomas J. Brown	J. S. Carmany	R. Fellenbaum	E. M. Bomberger	125,000	252,650	1,686,690	227,990	1,052,550	939,460	115,930	184,390	Cent. Han. Bk. & Tr. Co., N. Y.; Phil. N., Phil.; Far. Tr. Co., Lancaster.
" ------ "	Union National Mt. Joy Bank 60-906 ⓈI•‡'53	J. E. Longenecker	H. S. Newcomer	H. N. Nissly	C. S. Krall	125,000	377,360	1,807,750	100,000	1,356,940	729,700	33,700	289,770	N. City, N. Y.; Corn Ex. N. Bk. & Tr. Co., Phil.
Mt. Lebanon 2250 (*Pittsburgh P. O.*) 4P Allegheny M3	Mt. Lebanon Bank dⓈ‡$'24 $62.50 *par* 50 60-1680	H. B. Salkeld	Willard Perry	G. M. Hawkins	H. J. Mayer	60,000	20,690	1,034,210	7,090	474,500	490,120	58,770	98,600	Guaranty Tr. Co., N. Y.; Comw. Tr. Co., Pitt.
Mt. Penn 1370 (*Reading P. O.*) 3 Berks N20	Mt. Penn Trust Co. dⓈI‡$'21 $125-4% *par* 50 60-1585	James R. Brown	A. M. Snyder V. L. Goodhart	W. R. Ramsay, *Tr.*	C. S. Adams, *Sec.* C. W. Willman, *A. Tr.*	200,000	150,000	1,047,000	33,000	879,800	317,800	101,400	131,000	Equitable Tr. Co., N. Y.; 1st N., Phil.; Far. N. and Northeastern Tr. Co., Reading.
Mt. Pleasant 5862 4P Westmorel'd O5	**CITIZENS SAVINGS & TR. CO.** $215-14% 60-674 dⓈI•‡$'03 *par* 100	J. A. Warden, *Ch. of Bd. and Pres.*	J. D. Hitchman J. S. Mack	J. D. Hitchman, *Tr.* M. N. Pigman, *A. Sec. and A. Tr.*	J. L. Ruth, *Sec.*	125,000	210,490	1,438,910	124,540	584,060	1,109,180	99,830	105,870	Chase N., N. Y.; Mellon N., Union Tr. Co., and 1st N., Pitt.
" ------ "	**FIRST NATIONAL BANK** •‡'64 $240-20% *par* 100 60-673	J. D. HITCHMAN Oldest National Vigorous atten	GEO. W. STONER Bank in Westmor tion given collect	CHAS. F. STONER eland County. ions.	C. O. CHRISTNER	100,000 Please s presen	142,790 end 15c tation a	527,710 with ea nd 25c f	113,190 ch sight or Credi	335,130 draft f t Repor	337,140 or ts.	62,580	148,840	1st N., N. Y.; Mellon N., Diamond N., Union Tr. Co., and Bk. of Pitt. N. A., Pitt.
" ------ "	Peoples National Bk. dⓈ•‡'08 $200-14% 60-675 *par* 100	James S. Mack	J. L. Ruth	C. L. Bobbs		50,000	75,550	737,480	50,000	183,120	566,090	53,000	110,810	N. City, N. Y.; 1st N., Mellon N., and Union Tr. Co., Pitt.
Mt. Union 4744 3 Huntingdon N12	**CENTRAL NATIONAL BANK** $225-8% *par* 100 60-818 dⓈ•‡'12	R. P. M. Davis, *Ch. of Bd. and Pres.*	R. M. Longacre	D. Dale Brandt	G. D. Lukens	60,000	100,000	725,000	97,000	650,000	201,000	41,000	90,000	Irv. Tr. Co., N. Y.; 1st N., Phil.; Far. Dep. N., Pitt.
" ------ "	First National Bank Ⓢ•‡'02 $260-9% 60-819 *par* 100	T. A. Appleby	W. J. Campbell	E. S. Gaster	Geo. W. Morgan	50,000	83,280	760,260	65,000	700,000	150,000	24,570	82,370	Cent. Han. Bk. & Tr. Co., N. Y.; Phil. N., Phil.; Mellon N., Pitt.
Mountville 757 3 Lancaster P18	Mountville National Bk. $350-10% 60-1265 dⓈI•‡'87 *par* 100	John H. Gamber	J. G. Stehman	C. H. Gable	P. F. Schopf	50,000	246,460	1,173,060	50,000	242,590	1,129,150	60,000	87,790	N. City, N. Y.; Phil. N., Phil.
Mt. Wolf 688 3 York O17	Union National Bank dⓈ•‡'09 $275-10% *par* 100 60-1264	Jacob Bruah, *Ch. of Bd. and Pres.*	J. C. May William Kauffman	S. T. Peeling	C. H. Krebs	50,000	73,750	580,000	141,250	282,280	455,160	32,270	75,290	N. Y. Tr. Co., N. Y.; Corn Ex. N. Bk. & Tr Co., Phil.
Muncy 2054 3 Lycoming I17	Citizens National Bank $150-8% 60-948 dⓈ•‡'86 *par* 100	F. M. Opp	H. E. Kirk	W. M. Hester		100,000	60,730	501,790	114,300	617,100	37,500	67,140	55,080	Cent. Han. Bk. & Tr. Co., N. Y.; Phil. N., Phil.
" ------ "	Muncy Banking Co. dⓈ•‡$'93 $150-6% *par* 100 60-949	L. Clyde Smith	J. Reed Opp	L. D. Brungard		50,000	64,820	721,850		583,440	101,110	70,730	81,290	Chase N., N. Y.; Phil. N., Phil.

THE PHILADELPHIA NATIONAL BANK—The Largest Bank in Philadelphia—FACILITIES UNEXCELLED

Digitized for FRASER
https://fraser.stlouisfed.org
Federal Reserve Bank of St. Louis

Town and County. ▲County Seats. Fig. is F. Res. Dist. P is Pittsburgh Br.	●Mem. A.B.A. ⁿNew §State †Priv. ‡Mem. State B. Ass'n. [Estab. ◆Fed. Res. Depts: T-Trust B-Bond d-Safe Dep. Ⓢ Sav. $Last Sale %Div.	President.	Vice-President.	Cashier.	Ass't Cashier.	Liabilities. Paid-up Capital	Surplus and Profits	Deposits	Other Liabilities	Resources. Loans and Discounts	Bonds and Securities	Miscellaneous	Cash & Exchanges, Due from Banks	Principal Correspondents.
Myerstown 2385 3 Lebanon M19	**MYERSTOWN NAT. BANK** $200–12% *par* 50 60–876 dⓈ†●‡'73	F. S. Carmany	F. B. Horst	F. B. Uhrich, *Cash. and Tr. Off.*	E. M. Landis, *A. Tr. Off.*	$ 125,000	$ 336,090	$1 638 690	$ 50,000	$ 972,350	$1 001 520	$ 46,670	$ 129,240	Cent. Han. Bk. & Tr. Co., N. Y.; Phil. N., Phil.
" ------ "	**MYERSTOWN TRUST CO.** $46,50–6% ◆ 60–877 dⓈ†●‡$'14 *par* 20	Ephraim Zug	J. H. Yeiser	Edwin R. Noll, *Sec. and Tr.*	H. H. Killmer, *A. Tr.*	125,000	163,440	861,630		582,880	426,570	23,050	117,570	Chase N., N. Y.; Phil. N., Phil.
Nanticoke 24,732 3 Luzerne I19	First National Bank Ⓑ Ⓢ †●‡'89 $450–16% 60–288	C. A. Shea	J. H. Lecher F. H. Kohlbroker	Wm. T. Harris	E. Makowski	150,000	1,400,000	7,500,000		3,200,000	4,500,000	800,000	600,000	1st N., N. Y.; Phil. N., Phil.
" ------ "	Miners Trust Co. d Ⓑ Ⓢ †●‡$'20 $135–12% *par* 25 ◆ 60–290	Emil Malinowski	John Malinowski Harry Cimmet	H. S. Twarowski, *Tr.*	M. J. Cannon, *Sec.*	300,000	852,820	2,510,010	18,740	2,127,860	1,112,550	290,050	151,100	Chase N., N. Y.; Tradesmens N. Bk. & Tr. Co., Phil.
" ------ "	**NANTICOKE NATIONAL BK.** $450–12% *par* 100 60–289 Ⓢ †‡'04	D. S. Pensyl	V. B. Sheeder J. W. Schreiner	R. R. Zarr	S. F. Wompierski D. R. Jones	200,000	608,860	3,222,760	452,540	1,236,690	2,851,470	105,000	291,010	Seab., N. Y.; Phil. N., Phil.
" ------ "	Peoples Savings & Trust Co. $40 *par* 25 ◆ 60–291 dⓈ†‡$'23	Wm. W. Smith, Jr.	F. E. Davis F. W. Quoos	W. J. Morgan	H. B. Nash	180,000	67,330	906,480	70,300	385,380	629,320	131,300	78,120	Fid. Tr. Co., N. Y.; 1st N., Phil.; Miners Bk. of Wilkes-Barre, Wilkes-Barre.
Nanty Glo 5028 3 Cambria M8	Miners & Merchants Bank $100 6% 60–1525 Ⓢ●‡$'19	Martin McDermott H. Donofsky, *V. P.*	A. A. Dietrich J. W. Harrison	J. H. Williams	H. S. Lehman	63,150	36,230	1,246,910	7,250	693,380	290,330	187,290	182,530	Chatham Phenix N., N. Y.; Phil. N., Phil.; Diamond N., Pitt.
Narberth 3704 3 Montgomery P23	**MERION TITLE & TRUST CO.** $310–16% 60–1675 Ⓢ†●‡$'89			Wm. H. Fowler, *A. Tr.*		(*Branch of Ardmore, Pa.*)								Chem. Bk. & Tr. Co., N. Y.; Penn. N., Phil. N., 1st N., and Bk. of No. America & Tr. Co., Phil.
" ------ "	Narberth National Bank $155 *par* 100 60–1692 dⓈ●‡'25	Carl B. Metzger	C. E. Kremer	J. L. McCrery	C. B. Metzger, Jr.	50,000	26,230	454,100		250,650	177,480	62,060	40,320	Phil. N. and City N. Bk. & Tr. Co., Phil.
Natrona 5869 4P Allegheny L4	Citizens Bank d Ⓢ †$'21 $140–4% 60–1598 *par* 100	J. E. White	Wm. J. Seel	John Armstrong		50,000	25,060	474,070	21,880	294,910	179,210	9,630	87,260	Seab., N. Y.; Bk. of Pitt. N. A. and 1st N., Pitt.
" ------ "	First National Bank d Ⓢ●‡'01 $350–20% 60–1267 *par* 100	J. G. Campbell	J. W. Stephenson	J. A. Seel		50,000	174,780	1,217,840	50,720	799,280	390,580	62,500	240,970	Chase N., N. Y.; Bk. of Pitt. N. A. and 1st N., Pitt.
Nazareth 4288 3 Northampton K23	Nazareth National Bank $450–16% 60–765 dⓈ†‡'97 *par* 100	M. T. Swartz	J. A. Miller	F. H. Schmidt	F. D. Heckman	200,000	636,000	5,200,000		1,800,000	3,670,000	130,000	436,000	Gty. Tr. Co., N. Y.; Phil. N., Phil.
" ------ "	Second National Bank Ⓢ●‡'01 $300–12% 60–766	E. J. Unangst	H. M. Kleckner	A. E. Frantz		50,000	105,000	1,500,000	50,000	450,000	1,110,000	50,000	95,000	Chase N., N.Y.; Phil. N., Phil.
Neffs 208 3 Lehigh L22	Neffs National Bank Ⓢ●‡'23 $170 60–1660	Calvin F. Hill	H. P. Wehr	I. H. Lengel		50,000	57,570	409,840	80,720	166,480	382,460	3,480	45,710	1st N., Phil.
Nescopeck 1638 3 Luzerne J19	Nescopeck National Bank $225–3% 60–1604 dⓈ●‡'22 *par* 120	Wilson Harter, *Ch. of Bd. and Pres.*	C. M. Harter E. S. Walker	Wm. T. Hetler	E. B. Hess	25,000	41,660	306,150	27,260	241,040	133,230	7,170	18,620	Phil. N., Phil.
Nesquehoning 3 Carbon J21 2057	First National Bank d Ⓢ●†'12 $210–8% 60–1423 *par* 100	Levi Marsden	J. J. McDonald	J. C. Corby		75,000	106,520	971,580	81,050	595,660	566,490	20,250	51,750	Irving Tr. Co., N. Y.; Tradesmens N. Bk. & Tr. Co., Phil.
" ------ "	Miners Bank d Ⓑ Ⓢ●‡$'27 $75 *par* 50 60–1735	D. G. Watkins	Samuel Simmons G. G. Greco	R. A. Smith		50,000	25,000	228,010	4,190	129,240	130,540	25,020	22,390	Fid. Tr. Co., N. Y.; Phil. N., Phil.
New Albany 315 3 Bradford F18	First National Bk. d Ⓢ●†'08 $300–10% 60–1268 *par* 100	L. C. Allen	C. E. Osthaus	C. D. Wilcox		25,000	62,310	363,780	24,500	228,660	181,130	28,800	37,000	Cent. Han. Bk. & Tr. Co., N. Y.; Phil. N., Phil.
NewAlexandria 587 4P Westmorel'd N5	New Alexandria Nat. Bank 60–1269 ●†'02	W. C. Latimer	C. B. Rugh	T. J. Kerr	Nora J. Dornon	25,000	95,360	634,480	25,000	203,090	474,590	38,970	63,190	Seab., N. Y.; Mellon N., 1st N., and Ex. N., Pitt.
New Berlin 460 3 Union K16	First National Bank Ⓢ †'05 $120–5% 60–1270 *par* 100	R. S. Meiser	Geo. F. Ritter	A. A. Shiffer	B. F. Eaton	25,000	40,000	270,000	20,000	178,000	140,000	4,000	33,000	Phil. N., Phil.
Newberry 3 Lycoming H15	**BANK OF NEWBERRY** $325–16% 60–1271 dⓈ●‡$'05 *par* 100	S. R. McKean	S. V. Phillips W. B. Quigley H. E. Mosser	Samuel Sweigart		100,000	224,060	1,161,440	93,040	1,047,980	295,790	115,040	119,720	N. City and Gty. Tr. Co., N. Y.; Market St. N., Phil.
New Bethlehem 1662 4P Clarion J6	**FIRST NATIONAL BANK** $900–24% 60–962 dⒷⓈ●‡'72 *par* 100	CHAS. E. ANDREWS, Jr. **Special attentio**	C. W. ANDREWS A. S. JOHNSON **n given bill of lad**	C. E. SHEFFER, *V. P. and Cash.* **ing drafts, cash a**	FRANK FERGUSON A. H. SMITH **nd time items.**	50,000	528,660	3,635,980	92,500	1,679,730	2,141,820	51,710	433,880	N. Park, N. City, and 1st N., N. Y.; Mellon N. and Bk. of Pitt. N. A., Pitt.; Phil. N., Phil.
		Send us your Ne	**w Bethlehem ite**	**ms.**										
" ------ "	New Bethlehem Trust Co. $115–6% 60–963 Ⓢ†‡$'05	R. R. Anderson	C. M. Lower	H. W. Nophsker, *Tr.*	W. K. Baumgardner, *A. Tr.*	150,000	48,690	1,050,580	4,500	616,320	353,850	136,750	146,840	Cent. Han. Bk. & Tr. Co., N. Y.; Mellon N., Pitt.

THE PHILADELPHIA NATIONAL BANK — All items received at par — No charge for telegraphic transfers

Digitized
https://fra
Federal Reserve Bank of St. Louis

Town and County. ▲County Seats. Fig. is F. Res. Dist. P is Pittsburgh Br.	●Mem. A.B.A. ⁿNew §State †Priv ‡Mem. State B. Ass'n. [Estab. ◆Fed. Res. Depts: T-Trust B-Bond d-Safe Dep. ⓢSav. $Last Sale %Div.	President.	Vice-President.	Cashier.	Ass't Cashier.	Liabilities. Paid-up Capital	Surplus and Profits	Deposits	Other Liabilities	Resources. Loans and Discounts	Bonds and Securities	Miscellaneous	Cash & Exchanges, Due from Banks	Principal Correspondents.
▲**New Bloomfield** 3 Perry M14 780	First National Bank ⓢ‡'98 $375–16% *par* 100 60–1272	J. W. Shull	C. M. Bower	J. T. Alter	D. B. Alter	$ 50,000	$ 206,230	$1 018 180	$ 140,000	$ 649,600	$ 649,590		$ 115,210	Chase N., N.Y.; Phil. N., Phil.
New Brighton 9659 4P Beaver K2	★Beaver County Trust Co. $130–7% ◆ 60–520 dⓢT●‡$1900 *par* 100	R. R. Bentley	H. W. Douglass	H. W. Douglass, *Tr.*	J. W. Tallon, *Sec. and A. Tr.* C. L. Wright, *A. Sec.*	400,000	306,290	929,560	20,840	1,182,030	303,600	$ 74,090	96,970	Seab. N., N. Y.; Peo. Sav. & Tr. Co. and 1st N., Pitt.
" ------ "	★Old National Bank dBⓢ●‡'57 $175–10% 60–521 *par* 100	George Davidson	Thomas Kennedy	J. M. Hess	F. H. Brobeck	100,000	166,700	880,650	150,530	813,590	322,030	63,150	99,110	Cent. Han. Bk. & Tr. Co., N. Y.; Mellon N., Pitt.; Phil. N., Phil.
" ------ "	★Union National Bk. $250–14% 60–519 dBⓢT‡'91 *par* 100	J. D. Bruhn	A. L. Bingham F. S. McDanel	J. D. Brubaker	O. F. Franklin	125,000	270,550	1,613,770	139,300	1,038,390	820,090	59,850	230,280	Seab. and N. City, N. Y.; Mellon N. and Bk. of Pitt. N. A., Pitt.
" ------ "	Beaver County Clearing House Ass'n. (*Members indicated by a* ★)	G. I. McIntyre	E. R. Radtke	C. E. Kennedy, *Mgr.*	J. G. Sakraida, *Sec.*									
▲**New Castle** 52,500 4P Lawrence J2	★**CITIZENS NATIONAL BANK** $550–30% 60–189 dⓢT●‡'91 *par* 100	J. H. Lamb	B. D. Phillips Geo. R. Balph	John J. Maher	H. C. Dinsmore	200,000	998,720	2,953,740	200,000	1,513,560	2,187,750	49,850	601,310	1st N., N. Y.; Bk. of Pitt. N. A., Pitt.; Union Tr. Co., Clev.; 1st N., Phil.
" ------ "	★**FIRST NAT'L BK. OF LAWRENCE CO.** $240–13% *par* 100 60–187 Sⓢ●‡'64	SAMUEL FOLTZ, R. C. PATTERSON, *Ch. of Bd.* — SEND US YOUR NEW CASTLE PERSONAL	R. C. LOVE, A. C. HOYT — ITEMS DIRECT ATTENTION.	JOEL S. McKEE	H. L. AILEY, WM. A. POND, E. L. THOMPSON — FOR PROMPT,	1,000,000	1,518,400	6,389,150	448,520	2,631,760	5,065,820	692,060	966,420	Gty. Tr. Co., and N. City, N. Y.; Far. Dep. N. and Mellon N., Pitt.; Corn Ex. N. Bk. & Tr. Co., Phil.
" ------ "	★Home Trust Co. dⓢT●‡$'02 6% *par* 100 60–191	T. H. Hartman	F. A. Schulz O. P. Brown	J. C. Miner, *Tr.*		125,000	160,330	522,310	54,470	518,510	234,030	35,490	74,080	Irv. Tr. Co., N. Y.; Union Tr. Co., Pitt.
" ------ "	★**LAWRENCE SAV. & TRUST CO.** $350–12% ◆ 60–190 dBⓢT●‡$'01 *par* 100	T. H. HARTMAN, E. E. McGILL, *Ch.* — O. P. BROWN — COMPLETE BANKING SERVICE		F. A. SCHULZ, *Executive V. P. and Tr.* W. K. HUGUS, *Tr. Officer*	S. A. WEINSCHENK, *Sec. and A. Tr.* A. W. TINDAL, *A. Sec.*	300,000	632,430	4,396,880	278,660	2,567,280	1,948,530	542,870	549,280	Bkrs. Tr. Co., N. Y.; Union Tr. Co. and Mellon N., Pitt.; Union Tr. Co., Clev.
" ------ "	Mahoning Trust Co. ⓢT‡$'24 5% *par* 50 60–1672	A. C. Hoyt R. C. Love, *V. P.*	R. C. Patterson Samuel Foltz	G. A. Carpenter, *Tr.*	A. H. Hill, *A. Tr.* J. N. Martin, *Tr. Off.*	125,000	21,500	501,330	4,060	41,830	490,210	11,920	107,930	Guaranty Tr. Co., N. Y.; Mellon N., Pitt.; Clev. Tr. Co., Clev.
" ------ "	★Peoples Savings & Trust Co. 60–193 ⓢT●$'07	Adolph Green	Jno. W. Hutton Jos. Hannon	J. D. Kennedy, *Sec. and Tr.*	Fred C. Duff, *A. Sec. and A. Tr.*	200,000	70,500	1,488,890	46,530	1,053,550	344,640	143,630	264,110	Irv. Tr. Co., N. Y.; Bk. of Pitt. N. A., Pitt.
" ------ "	★Union National Bank dⓢ‡'06 $150–6% *par* 100 60–192	L. M. Buchanan	W. S. Reynolds	E. B. Hawkins	V. D. Johns	100,000	121,980	963,280	24,300	276,570	711,480	20,210	201,290	Chase N., N. Y.; Mellon N., Pitt.
" ------ "	★Union Trust Co. dⓢT●‡$'16 $105–5% *par* 50 60–194	A. C. Hoyt R. C. Love, *V. P.*	R. C. Patterson Samuel Foltz	G. A. Carpenter, *Sec. and Tr.* J. N. Martin, *Tr. O.* Samuel Foltz, *Tr.*	J. C. Moore, *A. Tr.* L. C. Moosmann, *A. Sec.*	1,350,000	1,387,300	1,137,680	9,630	384,470	3,329,100	14,960	156,080	Guaranty Tr. Co., N.Y.; 1st N., Pitt.; Clev. Tr. Co., Clev.
" ------ "	New Castle Clearing House (*Members indicated by a* ★)	John Elder, Jr.												
New Cumberland 3 Cum'd O16 1577	New Cumberland Nat. Bank $175–6% *par* 100 60–1273 ●‡'04	E. S. Herman	H. F. Kohr	F. E. Coover		100,000	51,230	996,690	35,000	818,780	269,830		94,320	N. City, N. Y.; Phil. N., Phil.
" ------ "	New Cumberland Trust Co. $55 60–1667 ⓢT‡'24	C. Z. Brubaker	S. A. Kirkpatrick	J. B. Corl, *Sec., Tr. and Tr.*	*Off.*	125,000	36,580	335,220	136,790	427,170	97,100	53,590	55,720	Phil. N., Phil.; Comw. Tr. Co., Harrisburg.
NewEnterprise 275 3 Bedford O10	New Enterprise Bk. dⓢ‡$'11 $125–6% *par* 50 60–1411	C. O. Brumbaugh		E. W. Van Horn	Blaine Eshelman	25,000	32,180	203,690	4,010	209,240	30,260		25,380	Phil. N., Phil.; 1st N., Pitt.
New Florence 730 4P Westmorel'd N7	New Florence Nat. Bank $180–8% *par* 100 60–1427 dⓢ●‡'13	J. M. Trimble	Thomas Kirschner	M. E. Horrell	S. W. Hewlings	25,000	31,760	370,400	29,200	117,660	293,200	16,850	28,640	Bk. of Pitt. N. A., Pitt.
Newfoundland 918 3 Wayne H22	First National Bank dⓢ●‡'26 $200 *par* 100 60–1707	H. R. Megargel	C. F. Ehrhardt	R. G. Fahringer		25,000	2,500	370,380	16,230	178,390	164,300	22,840	48,600	Tra. N., Scranton.
New Freedom 906 3 York Q17	First National Bank $250–8% 60–1274 dBⓢ●'03 *par* 100	J. F. Zeller	J. F. Singer	W. H. Freed	H. L. Bubb	50,000	189,490	1,300,000	60,020	771,150	677,200	100,000	51,160	N. City, N. Y.
New Holland 1453 3 Lancaster O20	Farmers National Bank $285–10% 60–1015 ⓢ●‡'07	A. B. C. Groff		Charles S. Zwally	I. R. Weaver	50,000	157,890	1,219,830	289,850	1,079,210	426,840	110,000	101,510	Chem. Bk. & Tr. Co., N. Y.; Phil. N., Phil.
" ------ "	New Holland Nat. Bank $225–10% 60–1014 ⓢT‡'81	B. M. Winters	H. K. Storb	G. F. Besore		125,000	182,050	1,196,570	122,600	694,870	801,420	16,790	113,140	Chase N., N. Y.; Corn Ex. N. Bk. & Tr. Co., Phil.; Peo. Tr. Co., Lancaster.

THE PHILADELPHIA NATIONAL BANK—Transit Department in continuous operation under careful supervision

Digitized for FRASER
http://fraser.stlouisfed.org
Federal Reserve Bank of St. Louis

Town and County. ▲County Seats. Fig. is F. Res. Dist. P Pittsburgh Br.	●Mem. A.B.A. ⁿNew §State †Priv. ‡Mem. State B. Ass'n. [Estab. ◆Fed. Res. Depts: T-Trust B-Bond d-SafeDep. ⓢSav. $LastSale%Div.	President.	Vice-President.	Cashier.	Ass't Cashier.	Liabilities. Paid-up Capital	Surplus and Profits	Deposits	Other Liabilities	Resources. Loans and Discounts	Bonds and Securities	Miscellaneous	Cash & Exchanges, Due from Banks	Principal Correspondents.
New Hope ....1093 **3** Bucks M24	Solebury National Bank $150-5% 60-1473 ⓢ●‡'17 *par* 100	Wm. W. Hurley	George R. Kline	I. S. Worthington	W. R. Janney	$ 50,000	$ 37,220	$ 602,310	$ 25,000	$ 357,720	$ 290,150	$ 33,800	$ 32,860	Irv. Tr. Co., N. Y.; 1st N., Phil.
New Kensington 14,412 **4P** Westmorel'd M4	**FIRST NAT'L BANK** $235-10% 60-564 dBⓢT●‡'93 *par* 100	H. B. SMITH G. M. EVANS, *Ch.* **Send us your**	W. C. BLACK, *of Bd.* **"New Kensingto**	D. C. SHIARELLA **n" Items direct**	G. R. SHIARELLA W. P. SMELTZER **for prompt, perso**	**250,000** **nal atte**	**481,110** **ntion.**	**5,973,250**	**160,100**	**3,465,870**	**2,396,390**	**270,120**	**732,090**	**Gty. Tr. Co., N. Y.; 1st N., Pitt.; Phil. N., Phil.**
" ------ "	**THE LOGAN TRUST CO.** $250-12% 60-563 dⓢT●$'03 *par* 100	JOSEPH R. ALTER	PHILIP C. KING, *V. P. and Tr. Off.*	ARTHUR C. STOTT, *Tr.*	WALTER S. GABEL, *A. Tr.* G. C. STOWERS, *Aud.*	**300,000**	**447,380**	**4,291,270**	**223,410**	**3,260,920**	**755,750**	**736,770**	**508,520**	Chase N., Gty. Tr. Co., and Irv. Tr. Co., N. Y.; Mellon N., Pitt.
	FIFTEEN CEN **TWENTY-FIVE** **Send us your**	**TS sent to us wi** **CENTS for each** **New Kensington**	**th each sight dr** **credit report ins** **and Arnold item**		**aft for presentat** **ures prompt, per** **s.**	**ion, and** **sonal at**	**d** **tention.**							
" ------ "	Union National Bank $70 *par* 50 60-565 dⓢ●‡'27	E. B. Rowe	P. A. Brown D. A. Reeser	W. K. Cooper	W. H. Stewart	100,000	38,050	390,910	109,450	384,570	155,630	22,280	75,940	Irv. Tr. Co. and Gty. Tr. Co., N. Y.; Mellon N., Pitt.
New Milford...644 **3** Susquehanna E21	Grange Nat. Bk. of Susquehanna County 60-1275 ●‡'08 $200-6%	W. H. Tingley	C. D. Dayton F. D. Wilmarth	F. J. Gere		25,000	89,290	332,700	30,500	305,000	97,000	17,280	52,980	Gty. Tr. Co., N. Y.; Tradesmens N. Bk. & Tr. Co., Phil.
New Oxford....949 **3** Adams O15	Farmers & Merchants Bank ◆ 60-1276 ‡$1900	J. N. Hersh	John S. Weaver	J. W. Barnitz	J. R. Weaver	50,000	121,720	833,620	3,330	417,750	502,470	21,730	66,620	1st N., Balt.; Phil. N., Phil.
New Philadelphia 2537 (*SilverCreek P.O.*) **3** Schuylkill K19	Silver Creek State Bank $150-6% 60-1499 ⓢ●$'19	C. W. Bankes	W. H. Walters	Chas. W. Eberle		50,000	290,750	1,411,510		829,420	738,630	27,750	105,520	Irv. Tr. Co., N. Y.; Tradesmens N. Bk. & Tr. Co. and Corn Ex. N. Bk. & Tr. Co., Phil.
Newport.....1972 **3** Perry M15	Citizens National Bank ‡'05 60-926	J. H. McCulloch	L. A. Carl	J. E. Wilson	C. E. Noll	50,000	125,000	625,000		285,000	435,000		64,000	Tradesmens N. Bk. & Tr. Co., Phil.
" ------ "	First National Bank dⓢ‡'76 $450-20% 60-925 *par* 100	A. W. Kough	J. E. Fleisher	G. H. Frank	H. W. Robinson	50,000	255,150	1,055,840	65,000	746,550	541,930	34,880	102,630	Chase N., N. Y.; Phil. N., Phil.; Mellon N., Pitt.
New Salem....671 **4P** Fayette D4	First National Bank dⓢ●‡'03 $250-20% *par* 100 60-1277	C. E. Bortz	C. S. Hempstead Geo. H. Reynolds	W. J. Delo		25,000	71,650	702,770		174,270	428,620	22,930	172,590	Cent Han. Bk. & Tr. Co., N. Y.; Far. Dep. N., Pitt.
" ------ "	Miners State Bank ⓢ●‡§'23 $85-8% 60-1616	S. O. McCormick	F. L. Guseman	Michael Cervenak	G. L. Dils, *Sec.*	25,000	8,560	375,930	3,010	120,410	200,020	23,590	68,490	Guaranty Tr. Co., N. Y.; Bk. of Pitt. N. A., Pitt.; Merch. & Miners State, Uniontown.
Newtown.....1703 **3** Bucks N24	First National Bank & Tr. Co. $150-24% 60-1278 dⓢT●‡'63 *par* 25	H. B. Hogeland	John W. Cooper	B. H. Hogeland		125,000	608,770	1,535,970	325,120	938,250	1,392,230	73,990	190,390	Chase N., N.Y.; 1st N. and Corn Ex. N. Bk. & Tr. Co., Phil.
" ------ "	Newtown Title & Trust Co. $60 *par* 50 60-1742 dⓢT●‡§'28	Wm. R. Stuckert	Stacy B. Brown F. C. Pyle	W. E. Leedom, *Sec. and Tr.*	Wm. R. Stuckert, *Tr. Off.*	150,000	30,000	348,820	13,910	399,700	9,670	81,810	51,540	Interstate Tr. Co., N. Y.; Colonial Tr. Co., Phil.
Newtown **3** Luzerne G20	*Peoples State Bank*	(*See Hanover Township*)												
New Tripoli...516 **3** Lehigh L21	New Tripoli National Bank 60-1279 ⓢ●'10	C. D. Werley C. S. Oswald, *V. P.*	E. J. Bachman A. J. Harter	D. C. Kerstetter	E. W. Fisher	75,000	211,290	1,642,390	120,340	1,219,520	729,710	12,120	87,570	N. City, N. Y.; Cent. N., Phil.; 3rd N., Scranton.
Newville.....1482 **3** Cumberland O14	Farmers National Bank $200-6% 60-983 dⓢ‡'10 *par* 100	J. T. Alter	J. C. Swigert O. C. Tritt	S. B. Hewlett	R. S. Lehman	25,000	37,080	273,180	22,000	181,700	121,070	10,000	44,480	Cent. Han. Bk. & Tr. Co., N. Y.; Phil. N., Phil.
" ------ "	The First National Bank $225-10% 60-982 dⓢT●‡'63 *par* 100	Edwin R. Hays	J. W. Sharp	C. O. Getter	R. H. Lehman, *Tr. Off.*	125,000	219,720	841,800	98,400	392,480	790,820	31,490	70,140	1st N., Phil.
New Wilmington **4P** Law'ce I 2 886	First National Bank dⓢ●‡'97 $300-20% *par* 100 60-1280	R. S. Mercer	A. G. Kyle	H. T. Getty	I. A. Hope J. L. Coulter	50,000	136,670	1,162,470	150,000	955,110	356,590	115,320	72,120	N. Park, N. Y.; Union N., Pitt.; Peo. Sav. & Tr. Co., New Castle.
Nicholson.....842 **3** Wyoming F20	First National Bank dⓢ●‡'05 $100-20% *par* 100 60-1281	G. G. Rought	H. S. Stephens	F. H. McIntyre		50,000	129,770	732,270	49,000	473,700	407,560	10,830	68,960	N. Park, N. Y.; 3rd N. and Tra. N., Scranton.

THE PHILADELPHIA NATIONAL BANK—A friendly bank—Your account will be given personal attention

Digitized for
https://fraser
Federal Reserve Bank of St. Louis

Town and County. ▲County Seats. Fig. is F. Res. Dist. P is Pittsburgh Br.	●Mem. A.B.A. ⁿNew §State †Priv. ‡Mem. State B. Ass'n. [Estab. ◆Fed. Res. Depts: T-Trust B-Bond d-SafeDep. Ⓢ Sav. $LastSale %Div.	President.	Vice-President.	Cashier.	Ass't Cashier.	Liabilities. Paid-up Capital	Surplus and Profits	Deposits	Other Liabilities	Resources. Loans and Discounts	Bonds and Securities	Miscellaneous	Cash & Exchanges, Due from Banks	Principal Correspondents.
▲**Norristown** 32,600 **3** Montgomery O23	*Montgomery National Bank $523–16% 60–216 dⓈ●‡1814 *par* 100	W. H. Slingluff	W. F. Zimmerman	W. F. Zimmerman		$ 200,000	$ 868,740	$3 287 420	$ 565,310	$1 949 400	$2 508 200	$ 78,790	$ 385,090	N. Y. Tr. Co., N. Y.; Phil. N., Phil.
" ------ "	***MONTGOMERY TRUST CO.** $355–10% ◆ 60–220 dBⓈT●‡$'84 *par* 100	J. A. ANDERSON, *Pres. and Tr. Off.*	H. H. GANSER J. L. ANDERS W. W. WILSON, *V. P. and A. Tr. Off.*	H. W. SHELDON, *Sec. and Tr.* OSCAR T. RAHN, *A. Tr.* J. W. KING, *A. Sec. and A. Tr.*	L. A. WIDRODER, *A. Sec.* REBECCA Mc I. ROBERTS, *Title Off.* A. S. SWARTZ, JR., *Solicitor*	1,000,000	1,174,060	5,832,740	140,680	3,557,450	3,414,950	588,680	586,410	Gty. Tr. Co., N. Y.; Phil. N., Penn. Co. for Ins. on Lives and Granting Annuities, and 1st N., Phil.
	SEND US YOU	R NORRISTOWN	ITEMS DIRECT	FOR PROMPT, P	ERSON	AL ATT	ENTIO	N.						
" ------ "	***NORRISTOWN-PENN TRUST CO.** $500–10% ◆ 60–217 dBⓈT●‡$'88 *par* 100	ADAM SCHEIDT, *Pres. and Ch. of Bd.*	F. S. YEAKLE H. L. FOX H. M. TRACY J. F. BOYER	G. F. BERGER, *Tr.* R. S. KRIEBEL, *Tr. Off.* B. C. WASHINGTON, *A. Tr. Off.*	B. B. BARRETT, *Sec.* H. M. CASSEL, *A. Sec. and A. Tr.* GEO. E. WIERMAN, J. W. ZIEGLER, H. A. McDERMOTT, *Asst. Treasurers*	1,000,000	1,583,370	10 296 290	199,770	6,451,260	4,924,430	806,320	897,400	Chase N., N. Y.; Phil. N. and Corn Ex. N Bk. & Tr. Co., Phil.
	THE LARGEST	BANK IN MONT	GOMERY COUNT	C. H. BRU	NNER, *Title Off.*									
	A Member of th	e Federal Reserve	System.	MARGAR	ET POTTE	R, *A. Title Off.*								
	Send us your co	llections and cash	items for prompt	HENRY I	. FOX, *Solicitor*	onable	rates.	attention at reas						
" ------ "	*Peoples National Bank $275–10% 60–219 dⓈT●‡'81 *par* 100	Charles Johnson	W. N. Easton	B. B. Hughes S. S. Anders, *Tr. Off.*	S. S. Anders	150,000	500,000	3,768,230	156,120	2,539,090	1,019,310	101,940	828,770	Irv. Tr. Co., N. Y.; Corn Ex. N. Bk. & Tr. Co., Phil.
" ------ "	Norristown Clearing House. *(Members indicated by a ★)*	W. S. Slingluff		J. L. Anders, *Sec.*										
Northampton **3** 9572 Northa'n L22	Allen Trust Co. dⓈT●‡$'11 $210–8% 60–1282 *par* 100	H. A. Miller	J. E. Rumsey Chas. A. Haff	J. E. Rumsey, *Tr.*	R. M. Kiechel, *A. Tr. and Tr. Off.*	250,000	276,390	1,550,140		1,051,630	819,490	73,110	132,320	Gty. Tr. Co., N. Y.; Phil. N., Phil.
" ------ "	**CEMENT NAT'L BK. OF SIEGFRIED** $350–14% 60–1338 *par* 100	E. O. Reyer	Alfred P. Laubach	T. F. Weitknecht E. C. Nagle, *Tr. Off.*	Jesse W. Slotter	150,000	322,970	2,508,990	210,500	1,861,710	985,060	132,500	213,180	Chase N., N. Y.; Market St. N., Phil.
No. Belle Vernon *(Belle Vernon P. O.)* **4P** W'stm'l'd O4 2605	**PEOPLES NATIONAL BANK** $125 *par* 100 60–1589 dⓈ●‡'21	A. C. Jones, *Ch. of Bd. and Pres.*	J. M. Logue Samuel Jones	W. E. Cole		100,000	19,180	395,370	47,090	277,740	102,850	116,340	64,710	Irv. Tr. Co., N. Y.; Mellon N., Pitt.
North East 3481 **4P** Erie C4	First National Bank ⓈT'93 $125–6% *par* 100 60–861	J. E. Mottier Geo. W. Blaine, *Ch.*	J. A. Spooner, *A. V. P.*	C. D. Cole		200,000	109,050	1,260,580	24,550	916,330	452,440	54,630	170,780	Chase N., N. Y., Midland, Clev.; Mnfrs. & Tra.-Peo. Tr. Co., Buffalo.
" ------ "	National Bk. of North East $250 *par* 100 60–862 Ⓢ‡'08	O. C. Hirtzel	F. B. Moorhead F. M. McDonald	F. M. McDonald	Parker Sheffer	50,000	100,000	600,000	35,000	375,000	275,000	15,000	120,000	N. Park, N. Y.; Mellon N., Pitt.; Phil. N., Phil.
North Girard 786 **4P** Erie D2	First National Bank dⓈ‡'23 $115–4% *par* 100 60–1643	George Hawkes	F. B. McCarty	Clarke Pain		25,000	15,280	240,090	10,050	75,560	172,420	12,940	29,430	Mellon N., Pitt.
Northumberland **3** 4061 Northumberl'd K17	Farmers & Mechanics Bank $70–3% 60–1455 dⓈ●‡$'15 *par* 50	J. B. Krebs	D. F. Heilman C. G. Bolig	S. S. Smith	F. R. Brouse	75,000	30,710	230,430	3,550	173,190	111,960	21,890	32,650	N. City, N. Y.; 1st N., Phil.
" --- -- "	Northumberland Nat. Bank $260–10% 60–1283 dⓈT●‡'03 *par* 100	Charles Steele	Harry Steele	John A. Mitchell	Elmer R. Young	125,000	165,000	1,360,000	100,000	1,000,000	475,000	150,000	125,000	Cent. Han. Bk. & Tr. Co., N. Y.; Phil. N., 1st N., and Tradesmens N. Bk. & Tr. Co., Phil.
North Wales 2041 **3** Montgom'y O23	North Wales Nat. Bank $335–12% 60–1284 dⓈ●‡'90 *par* 100	H. R. Swartley	O. O. Hoffman	Otto Schlieske		50,000	128,850	1,270,710	92,180	1,042,460	269,290	73,050	156,930	Irv. Tr. Co., N. Y.; Phil N., Phil.
North York 2239	*(See York)*													
Norwood 2353 *(Norwood Sta. P. O.)* **3** Delaware P23	*(See Prospect Park, Pa., Norwood Sta. P. O.)*													
Noxen 1047 **3** Wyoming G19	Tanners Bank dⓈ●‡§'22 $60 *par* 50 60–1608	W. B. Risley	M. W. Whitaker	C. A. Boston		25,000	7,020	130,030	3,440	51,370	79,950	15,380	18,790	City N. Bk. & Tr. Co., Phil.
Numidia 315 **3** Columbia K18	Valley National Bank dⓈ●‡'21 $230–8% *par* 100 60–1594	W. S. Sharpless	Irvin Kreischer	Geo. W. Le Van		25,000	41,080	343,400	7,520	138,660	226,280	23,760	28,290	1st N., Phil.
Nuremberg 760 **3** Schuylkill J19	First National Bank Ⓢ'24 $120 60–1677	E. S. Silliman	Henry Sachs S. A. Klinger	K. H. Erdman		25,000	13,480	261,450	26,400	64,620	160,180	56,550	46,850	Cent. Han. Bk. & Tr. Co., N. Y.; 1st N., Phil.
Oakdale 1611 **4P** Allegheny M2	First National Bank dⓈ●1900 $125–8% *par* 100 60–1285	W. J. Cassidy	L. G. Simpson R. M. Delaney	B. M. Hopper		75,000	188,120	1,002,080	77,030	381,340	827,700	15,240	117,960	Seab., N. Y.; Union N., Pitt.

THE PHILADELPHIA NATIONAL BANK—DIRECT COLLECTION SERVICE OPERATING 24 HOURS DAILY

Digitized for FRASER
https://fraser.stlouisfed.org
Federal Reserve Bank of St. Louis

Number under Name of Bank is the New Transit Number given to each bank in U. S. exclusively by The Rand-McNally Bankers' Directory, under the authority of The American Bankers Ass'n.

PENNSYLVANIA—Continued

Non-Bank Towns with Nearest Banking Point (Indexed Acces.), Lawyers, Laws (indexed) in back of this volume. For Interest Rates, Holidays, etc., see Laws.

Town and County. ▲County Seats. Fig. is F. Res. Dist. P Pittsburgh Br.	●Mem. A.B.A. ?New §State †Priv. ‡Mem. State B. Ass'n. [Estab. ◆Fed. Res. Depts: T-Trust B-Bond d-SafeDep. ⓢSav. $LastSale%Div.	President.	Vice-President.	Cashier.	Ass't Cashier.	Liabilities. Paid-up Capital	Surplus and Profits	Deposits	Other Liabilities	Resources. Loans and Discounts	Bonds and Securities	Miscellaneous	Cash & Exchanges, Due from Banks	Principal Correspondents.
Oakmont—4512 4P Allegheny M4	**FIRST NATIONAL BANK** $310-10% 60-1286 ⓢ●‡'05 *par 100*	D. B. Blackburn	H. S. Paul Thos. A. Hunter	J. B. Neely	John A. Barns	$ 50,000	$ 123,660	$1411190	$ 55,760	$ 894,040	$ 439,330	$ 20,310	$ 286,920	Seab., N. Y.; Duquesne N. and Mellon N., Pitt.
Oakmont—516 *(Upper Darby P.O.)* 3 Delaware O23	Oakmont National Bank $200 *par* 200 60-1706 dBⓢ‡'26	V. Gilpin Robinson	Judson Kerr Donald P. Horsey	John M. Koch		25,000	18,730	376,120	400	199,620	139,150	29,570	51,900	Phil. N., Phil.
Oil City—23,260 4P Venango G4	***CITIZENS BANKING COMPANY**—60-345—dⓢ●‡$'02 $110-10% *par 50*	H. J. CRAWFORD	H. G. RUSH W. O. INNIS E. S. RUGH	H. D. CLARK	J. R. DAUGHERTY	100,000	120,900	1,894,220	320	1,761,330	58,110	19,440	276,540	Chase N., N. Y.; Bk. of Pitt. N. A., Pitt.
" —— "	*First National Bank $300-15% 60-342 dⓢT●‡'63 *par 100*	E. C. Breene Jas. Hasson, *V. P.*	S. Y. Ramage D. J. Cavanaugh	Lester Fry	W. W. Stevens, *A. C. and Tr. Off.*	125,000	274,780	2,316,820	176,740	2,176,900	264,480	153,460	298,510	N. Park and Cent. Han. Bk. & Tr. Co., N.Y.; Mnfrs. & Tra. Peo. Tr. Co., Buff.; Mellon N. and 1st N., Pitt.; 1st N., Phil.
" —— "	***OIL CITY NATIONAL BANK** $600-25% 60-344 dBⓢT●‡'64 *par 100*	**H. J. CRAWFORD** **Special attentio** *Please send 15c w* **Prompt service.**	**H. G. RUSH** **E. C. McFATE** **L. M. CAMPBELL** **n given Bill of La** *ith each sight draft* **We get results.**	**J. L. VAUGHAN** **L. M. CAMPBELL.** *Tr. Officer* **ding drafts, Cash** *for presentation a*	**W. B. LAMBERTON** **W. W. FALLER** **and Time Items.** *nd 25c for Credit*	300,000	1,075,240	7,761,980	776,240	7,407,820	567,060	688,080	1,250,500	Seab., N. Y.; Mellon N., Pitt.; Phil. N., Phil.
" —— "	*Oil City Trust Co. dⓢT●‡$'72 $800-46% *par 50* 60-343	Fredrick Fair C. L. Suhr, *V. P.*	A. K. Helle A. E. Mackintosh	G. M. Friedhaber, *Sec. and Tr.*	Arnold Moore, *A. Sec. and A. Tr.*	300,000	3,002,970	7,986,000	793,160	8,485,860	2,603,570	58,300	934,400	Seab., N.Y.; Keystone N., Pitt.; Bk. of No. America & Tr. Co., Phil.; Un. Tr. Co., Clev.
" —— "	Oil City Clearing House—— *(Members indicated by a ★)*	Fred Fair	——	E. C. McFate, *Sec.*	——	——	——	——	——	——	——	——	——	
Old Forge—12,755 3 Lackawanna H21	Miners & Merchants State Bank——60-1668—dⓢ‡$'24 $75 *par 50*	G. L. Timlin	L. M. Potter W. J. G. Salmon	Frank Lally	——	62,500	21,810	416,380	——	209,560	183,680	48,540	58,960	Chase N., N. Y.; 1st N. and Dime Bk.-Lin. Tr. Co., Scranton.
" —— "	Old Forge Disc't & Dep. Bk. 60-1287 •‡$'09	T. J. Stewart	Frank Berger	R. E. Siebecker	——	100,000	99,000	1,040,540	——	562,540	555,200	19,770	72,000	Irv. Tr. Co., N. Y.; Union N. Scranton.
Oley—589 3 Berks M21	First National Bk.—dⓢT●‡'07 $205-8% *par 100* 60-1288	Israel M. Bertolet	A. F. Breidigam Chas. L. Glase	Sydney J. Hartman, *Cash. and Trust Off.*	Jas. S. Deysher	125,000	125,890	703,320	35,010	235,310	635,690	49,000	69,220	Seab., N. Y.; Phil. N., Phil.; Reading Tr. Co., Reading.
Olyphant—11,215 3 Lackawanna G21	*First National Bank* ——	*(Voluntary liquidat*	*ion. Merged with M*	*iners Savings Bank*	*as Miners Savings B*	*ank & T*	*rust Co.)*							
" —— "	Miners Savings Bank & Trust Co.——◆ 60-517—dBⓢ●‡$'23 $150-10% *par 50* *(Merger of First National Bank and Miners Savings Bank)*	Michael Bosak	J. G. Hufnagel John Bosak	P. J. McGinty, *V. P. and Cash.*	Wm. H. Sembrot	350,000	437,840	4,105,390	175,000	2,146,540	2,136,560	278,720	456,410	Irv. Tr., Co., N. Y.; Market St. N., Phil.; Bosak State and 1st N., Scranton.
" —— "	Olyphant Bank——ⓢ●‡$'09 $150 ◆ 60-516	D. G. Jones	Jas. J. O'Malley	M. J. Philbin	Walter Tinsley	100,000	434,540	3,162,370	——	1,514,280	1,810,590	65,000	307,030	Irv. Tr. Co. and N. Park, N. Y.; 1st N. and Corn Ex. N. Bk. & Tr. Co., Phil.
Orangeville—417 3 Columbia I 18	Farmers National Bank $255-8% 60-1476 dBⓢ●‡'17 *par 100*	Clinton Herring	O. Z. Low	C. E. Wenner	——	25,000	42,510	437,980	2,100	68,530	367,910	12,410	58,740	Irv. Tr. Co., N. Y.; 1st N., Phil.
Orbisonia—682 3 Hunt'gdon N12	**FIRST NATIONAL BANK** $270-8% 60-1047 dⓢ‡'07 *par 100*	S. O. FRAKER	H. T. WEAVER	L. S. ETNIER	——	50,000	94,870	533,710	——	60,000	513,120	8,500	96,960	Cent. Han. Bk. & Tr. Co., N. Y.; Phil. N., Phil.; Bk. of Pitt. N. A., Pitt.
" —— "	Orbisonia National Bk.—ⓢ‡'13 $100-5% *par 100* 60-1046	G. W. Miller	I. W. Workman	R. D. Heck	——	25,000	13,980	118,100	——	55,950	65,690	21,000	14,440	Corn Ex. N. Bk. & Tr. Co., Phil.
Orrstown—217 3 Franklin O13	Orrstown Bank—— dBⓢ‡$'19 $118-6% *par 50* ◆ 60-1503	T. Z. Minehart	D. H. Shields	Z. S. Brenize	——	25,000	29,830	250,600	3,490	215,670	50,890	5,600	36,760	N. Bk. of Chambersburg, Chambersburg.
Orwigsburg—1985 3 Schuylkill L20	First National Bank & Trust Co.——60-1289—dⓢT●‡'90 $285-8% *par 100*	H. S. Albright	G. C. Diefenderfer	Geo. W. Garrett M. H. Moyer, *Tr. Off.*	Harold C. Shoener, *A. C. and A. Tr. Off.*	125,000	275,000	1,050,000	90,000	478,960	783,410	134,820	140,800	N. Park, N. Y.; Phil. N. and Corn Ex. N. Bk. & Tr. Co., Phil.
Osceola—568 3 Tioga D14	Cowanesque Valley Bank 6% 60-1290 d‡'77	F. J. Seely	——	C. S. Elliott	——	25,000	16,000	58,600	——	83,700	——	——	15,900	Bk. of America N. A., N. Y.; Syracuse Tr. Co., Syracuse.
Osceola Mills—2512 3 Clearfield K11	First Nat'l Bank of Osceola 14% *par 100* 60-1291 dⓢ●‡'02	H. W. Todd	E. C. Blandy	E. A. Hall	W. H. Woodcock	100,000	183,230	980,000	61,440	555,230	596,000	1,250	126,880	Phil. N. and Corn Ex. N. Bk. & Tr. Co. Phil.; Mellon N., Pitt.
" —— "	Peoples National Bank $132-3% 60-1574 dBⓢ●‡'22 *par 100*	L. F. Stewart	A. L. Edwards	C. B. Gardner, Jr.	John T. Hughes	100,000	37,280	345,440	30,000	226,570	223,390	27,500	35,270	Cent. Han. Bk. & Tr. Co., N. Y.; Colonial Tr. Co., Pitt.; Phil. N., Phil
Oxford—2093 3 Chester Q20	Farmers National Bank $110-12% 60-884 dBⓢ●‡'83 *par 50*	James Wood	J. D. Smith	M. B. Taylor	——	75,000	120,970	784,240	75,000	742,540	115,000	115,000	82,660	Phil. N., Phil.
" —— "	**NATIONAL BANK OF OXFORD** $220-12% 60-882 dⓢ●‡'65 *par 100*	**F. E. BROWN** **Send us your O** **Collections and** **FEE IN ADVAN**	**M. E. SNODGRASS** **J. C. HAYS** **xford items.** **Requests for Cre**	**M. E. SNODGRASS** **dit Reports MUS**	**C. B. KIRK** **T be accompanie**	125,000	217,730	1,473,730	150,000	745,070	1,045,990	39,010	136,400	Blair & Co., N. Y.; Phil. N., Phil.
" —— "	Peoples Bank——dⓢ‡$'13 $225-8% 60-1443 *par 100*	Clyde E. Mason	Thomas F. Grier	N. L. Russell	——	50,000	79,920	412,620	——	270,910	198,730	20,500	52,390	Corn Ex. N. Bk. & Tr. Co. and Phil. N., Phil.; N. Bk. of Balt., Balt.
Palmerton—7168 3 Carbon K22	Citizens Bank & Trust Co. $163-11% 60-1474 dⓢT●‡$'16 *par 50*	C. E. Ash W. C. Hooey, *Ch.*	D. M. Reitz	J. W. Sporinsky	S. D. Costenbader, *Sec.*	150,000	105,280	1,194,160	54,510	887,620	400,310	70,280	145,740	Irv. Tr. Co., Cent. Han. Bk. & Tr. Co., and N. City, N. Y.; Phil. N. and Tradesmens N. Bk. & Tr. Co., Phil.
" —— "	First National Bk. dⓢT●‡'07 $82,50-10% *par 25* 60-1292	H. T. Craig, *Ch. of Bd. and Pres.*	A. A. Ziegenfus, *V. P. and Sec.*	L. M. Arner	P. E. Delp	150,000	347,060	1,870,800	151,330	2,221,710	——	138,890	158,590	N. City and Fidelity Tr. Co., N. Y.; 1st N., Phil.

THE PHILADELPHIA NATIONAL BANK—Organized 1803—SERVICE BASED ON LONG EXPERIENCE

Digitized for https://fras
Federal Reserve Bank of St. Louis

Number under Name of Bank is the New Transit Number given to each bank in U. S. exclusively by The Rand-McNally Bankers' Directory, under the authority of The American Bankers Ass'n.

PENNSYLVANIA—Continued

Non-Bank Towns with Nearest Banking Point (Indexed Acces.), Lawyers, Laws (indexed) in back of this volume. For Interest Rates, Holidays, etc., see Laws.

Town and County. ▲County Seats. Fig. is F. Res. Dist. P is Pittsburgh Br.	●Mem. A.B.A. ⁿNew §State †Priv. ‡Mem. State B. Ass'n. [Estab. ◆Fed. Res. Depts: T-Trust B-Bond d-SafeDep. ⓢSav. $LastSale%Div.	President.	Vice-President.	Cashier.	Ass't Cashier.	Liabilities. Paid-up Capital	Surplus and Profits	Deposits	Other Liabilities	Resources. Loans and Discounts	Bonds and Securities	Miscellaneous	Cash & Exchanges, Due from Banks	Principal Correspondents.
Palmyra ——3646 3 Lebanon N17	Palmyra Bank & Trust Co. $325-16% 60-849 dⒷⓈT‡§'86 *par 50*	E. W. Bowman, *Ch. of Bd. and Pres*	Geo. W. Bowman—	J. S. Bomberger, *Treas. and Tr. Off.*	A. W. Garman, *A.Tr.* H. J. Smith, *A.Tr.Off.*	$ 125,000	$ 404,780	$1 273 190	$ 84,060	$ 616,820	$1 063 460	$ 14,500	$ 192,240	Phil. N., City N. Bk. & Tr. Co., and Market St. N., Phil.
" —— "	Valley Trust Co.——d Ⓢ T‡§'03 $34-8% *par 10* 60-850	C. C. Gingrich——	W. I. Hess——	H. B. Moyer, *Sec. and Tr.*	——	125,000	266,470	927,750	——	539,160	585,180	64,300	130,590	Phil. N., Corn Ex. N. Bk. & Tr. Co. and N. Bk. & Tr. Co., Phil.
Paoli——1663 3 Chester P22	Paoli Bk. & Tr. Co.—d Ⓢ T•‡§'23 $200-6% ◆ 60-1637 *par 100*	E. T. Conrey——	R. J. McDermott— F. W. Coffman	W. R. Kendig, *Tr.*—	R. G. Funkhouser, *Title and Tr. Off.*	125,000	109,410	678,340	5,450	459,730	252,650	108,680	97,140	Cent. N., Phil.
Paradise——415 3 Lancaster P20	State Bank of Paradise $82,50-4% 60-1576 d Ⓢ •‡§'21 *par 50*	I. L. Rutt——	Wm. A. Frew——	S. W. Zook——	——	50,000	39,900	283,800	10,300	201,000	121,100	13,500	48,400	Gty. Tr. Co., N. Y.; 1st N., Phil.
Parkers Landing 4P Armst'g I5 1188	First National Bank d Ⓢ •†'02 $140-10% *par 100* 60-1294	Wm. C. Stewart—	A. R. Lobaugh— Alex Affolter	E. W. Allen——	Jas. G. Keirn——	50,000	24,390	450,150	65,080	308,407	204,320	24,350	52,750	Seab., N. Y.; Mellon N., Pitt.
Parkesburg——2544 3 Chester P21	Farmers Bank——Ⓢ •‡§'12 $150-12% 60-1419 *par 50*	M. T. Phillips ——	Geo. C. Maule——	C. E. Miller——	——	50,000	130,000	630,000	50,000	485,000	300,000	25,000	50,000	Irv. Tr. Co., N. Y.; Phil. N., Phil.
" —— "	Parkesburg State Bank $60 *par 50* 60-1710 d Ⓑ Ⓢ •$'26	T. F. Windle——	J. R. Maxwell— Chas. Kalber	E. P. Hogg——	——	25,000	3,360	73,450	10,000	38,790	43,490	18,220	11,310	Gty. Tr. Co., N. Y.; Phil. N., Phil.; Bk. of Pitt. N. A., Pitt.
Parnassus——3816 4P Westmorel. M4	Parnassus National Bk. •‡'72 60-1295	J. R. Copeland——	Frank R. Alter— J. K. Natson	C. R. Alter——	E. H. Blackburn—	25,000	89,360	957,770	25,000	459,000	478,440	34,890	124,190	Gty. Tr. Co., N. Y.; Mellon N., Pitt.
Parsons——5628 *(North End Sta, Wilkes Barre P. O.)* 3 Luzerne H20	Citizens Bank——d Ⓢ •‡§'09 $150-16% 60-1296 *par 50*	F. N. Chase, *Ch. of Bd. and Pres.*	J. W. Wall—— A. J. Ruddy	Jos. L. Golden——	——	50,000	141,890	827,820	55,860	797,750	149,110	13,840	114,860	Irv. Tr. Co., N. Y.; Phil. N., Phil.; Dime Bk.-Lin. Tr. Co., Scranton.
Patton——3628 3 Cambria L9	**FIRST NATIONAL BANK** $215-10% 60-771 T•‡'93 *par 100*	Geo. E. Prindible— P. J. Kelly, *V. P.*	F. E. Farabaugh— Reuel Somerville	F. L. Brown—— J. Westrick, *V. P.*	M. D. Connell—— M. S. Larimer	200,000	240,330	2,638,570	349,500	1,479,640	1,702,040	59,500	187,230	Fidelity Tr. Co., N. Y.; Phil. N., Phil.; Diamond N. and Mellon N., Pitt.
Peckville——6564 3 Lackawanna G21	Peckville National Bank $365-12% 60-1298 d Ⓑ Ⓢ •‡'05 *par 100*	F. H. Hemelright, *Ch. of Bd. and Pres.*	F. P. Benjamin— E. H. Ritter	F. E. Brink——	W. E. Rawlings—	150,000	284,580	2,064,890	87,690	808,680	1,525,510	121,170	131,810	Fidelity Tr. Co., N. Y.; Phil. N., Phil.; 1st N., Scranton.
Pen Argyl——4096 3 Northampton K23	First National Bk.——d Ⓢ T‡'90 $285-12% *par 100* 60-767	Richard Jackson —	Milton Bitz ——	Thomas Hewett —	——	125,000	252,620	1,362,050	100,000	931,900	738,460	35,000	134,310	1st N., N. Y.; Phil. N., Phil.
" —— "	Pen Argyl National Bank 60-768 Ⓢ •‡'05	C. J. Knowles——	J. S. Jackson—— W. H. Oyer	E. E. Creitz——	G. J. Jackson——	100,000	94,670	684,860	50,000	371,880	422,130	36,510	98,550	N. City, N. Y.; Phil. N. and Tradesmens N., Phil.
" —— "	Pen Argyl Trust Co. $13,50 60-1642 d Ⓢ T•§'22 *par 10*	R. L. Wyman——	Edgar Harding — William Albert	Jesse K. Cope, Jr., *Sec., Tr. & Tr. Off.*	——	125,000	17,660	269,970	40,000	200,330	197,510	10,520	44,270	Guaranty Tr. Co., N. Y.; Phil. N. and City N. Bk. & Tr. Co., Phil.
Penbrook——2072 *(Harrisburg P. O.)* 3 Dauphin N16	National Bank of Penbrook $130 *par 100* 60-1611 d Ⓢ †'22	H. S. Plank——	J. A. Miller——	R. H. Gish——	——	25,000	10,780	222,790	7,760	200,840	7,700	21,460	36,330	1st N., Phil.; Citiz. Tr. Co., Harrisburg.
" —— "	Penbrook Trust Co. $200-6% *par 100* 60-1299 d Ⓢ T•‡§'20	O. E. Good——	E. M. Crum—— O. B. Leese	I. L. Unger, *Tr.*—	A. E. Aungst, *A.Tr.*	125,000	126,460	1,309,240	77,200	1,047,310	227,030	69,650	293,900	Cent. Han. Bk. & Tr. Co., N. Y.; Phil. N. and Tradesmens N. Bk. & Tr. Co., Phil.; Un. Tr. Co., Harrisburg.
Pennsburg——1404 3 Montgomery M22	Farmers National Bank $505-8% 60-1300 d Ⓢ †'76 *par 100*	E. J. Wieder——	Geo. E. Hevener— W. H. Hunsberger	F. F. Huber——	Chas. Q. Hillegass, *Sec.*	75,000	250,030	1,147,990	129,400	802,980	601,460	154,220	43,760	Phil. N. and Corn Ex. N. Bk. & Tr. Co., Phil.
Perkasie——3150 3 Bucks M23	First National Bank—Ⓢ •†'01 60-1301	C. B. Weaver——	R. J. Freed——	W. K. Terry——	J. P. Harr——	60,000	235,090	1,396,360	84,230	1,172,720	344,180	117,290	141,490	N. City, N.Y.; Phil. N., Phil.
" —— "	Perkasie Trust Company $110-4% 60-1648 d Ⓢ T•‡§'23 *par 50*	T. A. Crouthamel, *Ch. of Bd. and Pres.*	Harry Neamand— E. E. Althouse	Wm. M. High——	Harry E. Grim, *Tr. Off.*	125,000	68,850	477,570	35,740	475,840	115,660	47,690	67,970	Phil. N., Phil.
Perryopolis——825 4 P Fayette O4	First National Bank——•‡'03 60-1302	M. M. Cochran ——	Howard Adams — M. E. Strawn J. L. Cochran	Howard Adams——	J. B. Knox, Jr.——	50,000	211,500	425,440	50,000	151,070	505,620	2,620	77,620	Cent. Han. Bk. & Tr. Co., N. Y.; Mellon N. and Bk. of Pitt. N. A., Pitt.
Petersburg——691 3 Huntingdon M12	First National Bank——‡'13 $175-6% 60-1303 *par 100*	H. M. Stryker——	J. E. Young——	A. S. Little——	——	25,000	36,000	160,000	21,000	152,000	32,000	32,000	26,000	Phil. N., Phil.

THE PHILADELPHIA NATIONAL BANK—The Largest Bank in Philadelphia—FACILITIES UNEXCELLED

Digitized for FRASER
https://fraser.stlouisfed.org
Federal Reserve Bank of St. Louis

Number under Name of Bank is the New Transit Number given to each bank in U. S. exclusively by The Rand-McNally Bankers' Directory, under the authority of The American Bankers Ass'n.

PHILADELPHIA—Reserve City

(Federal Reserve City No. 3)

(Philadelphia, P 24. County Seat, Pop. 2,064,200)

●Mem. A.B.A. ⁿNew §State †Priv. ‡Mem. State B. Ass'n. [Estab. ◆Fed. Res. Depts: T-Trust B-Bond d-Safe Dep. ⓢSav. $Last Sale %Div.

	President.	Vice-President.	Cashier.	Ass't Cashier.	Liabilities. Paid-up Capital	Surplus and Profits	Total Deposits	Other Liabilities	Resources. Loans and Discounts	Bonds and Securities	Miscellaneous Resources	Cash & Exchanges, Due from Banks	Principal Correspondents.
ⁿADELPHIA BANK & TRUST CO. $20 3-225 ⓢ●‡$'29 (1508 Chestnut)	SAMUEL VANCE, JR. M. F. MIDDLETON, JR., *Ch.*	J. W. SHEETZ	J. W. SHEETZ, *Tr.*	NORMAN J. MAC MICHAEL, *Sec. and A. Tr.* CHARLES BROCK, *A. Tr.* G. S. SEMPLE, *A. Sec.*	$ 797,130	$ 781,830	$ 2,167,060	$ 38,410	$ 3,228,160	$ 150,690	$ 52,630	$ 352,960	Gty. Tr. Co., N. Y.; Pa. Co., Phil.
	DIRECTORS GORDON B. ANDERSON, WILLIAM L. AUSTIN, THOMAS C. BRADLEY, W. R. COOPER, JOSEPH A. DONOGHUE, RALPH A. DOWNES, WALTER GOEHRING, PENNELL C. KIRCKBRIDE, DAVID KIRSCHBAUM, FRANK C. MATTHEWS, M. F. MIDDLETON, JR., CHARLES G. MUELLER, JOSEPH POTTS, WM. W. ROBINSON, J. WILLIAR SHEETZ, SAMUEL VANCE, JR., BRENTON G. WALLACE									
ALDINE TRUST COMPANY $250-12% par 100 ◆ 3-111 dBⓈT●‡$'06 (2020 Chestnut St.)	A. M. MATTHEWS	W. C. HARRIS J. J. HOFFECKER	T. H. INGRAM, *Tr.* CHAS. V. NOEL, *A. Tr.* WM. F. MORLOK, JR., *A. Tr.*	W. C. HARRIS, *Sec.* J. L. SCHLEYER, *A. Sec.*	1,000,000	788,520	4,190,190	694,130	5,085,620	722,820	231,440	632,950	Cent. Han. Bk. & Tr. Co., N. Y.; Phil. N. Market St. N., and Corn Ex. N. Bk. & T. Co., Phil.
	REFER YOUR CUSTOMERS TO THIS CENTRALLY LOCATED BANK. COURTEOUS, PERSONAL ATTENTION OF AN OFFICER AND SATISFACTORY SERVICE ASSURED. ACCOUNTS INVITED.												
Allegheny Title & Trust Co.	*(See U. S. Bank & Trust Co.)*												
AMERICAN BANK & TRUST CO. $225-14% par 50 3-120 dBⓈT‡$'19 (15th & Sansom St.)	ELWELL WHALEN	ROBERT KILLOUGH W. R. CHAPMAN, Jr.	LEO M. KELLY, *Sec. and Tr.*	W. C. BROOKS, *A. Sec. and A. Tr.*	500,000	783,540	4,894,590	200,160	3,040,720	2,695,680	121,540	520,360	Chatham Phenix N. Bk. & Tr. Co. and Empire Tr. Co., N. Y.; Cent. N., Com. N. Bk. & Tr. Co., and Phil. N., Phil.
	Special Attention Given to Collections. Personal Presentations; Prompt Returns. *(Will merge with the Central National Bank on August 31, 1929)*				**TITLE DEPARTMENT** **Insures Titles to Real Estate, Collects Dividends, Interest and Income.**								
Banca D'Italia & Trust Co. $160-2% par 100 3-190 dBⓇT●$'23 (727 S. 7th St.)	Gennaro D'Genova	John D'Genova, *V. P. and Cash.*	B. D'Genova, *Tr.* H. B. Gandolfo, *Title Off.*	Annibale Vernacchio	125,000	83,840	432,760	1,320	339,990	131,390	91,410	80,110	Phil. N., Phil.; Banca Commerciale Italiana, N. Y and Rome, Italy; Banca D'Am. and D'Italia, Naples, Italy.
Bankers Trust Company OF PHILADELPHIA $128-6% par 50 3-129 dBⓈT●‡$'26 (Walnut at Juniper)	S. H. BARKER JACOB NETTER, *Ch. of Bd.* (8 Branches)	J. M. LUTZ, *Sr. V. P.* GEO. W. BROWN, JR. E. R. SCOTT EDWIN RISTINE MAX WEINMANN C. S. RADFORD A. S. RUGGIERO	E. R. SCOTT, *Tr.* *Asst. Treasurers* D. A. RYAN E. GREEN GEO. J. HESS H. H. BUCKS LENA SMITH H. J. McGOWAN C. S. SELTZER J. W. SPERRY J. R. KOLB J. F. DONNELLY LOUIS KLINGSBURG F. M. MARSH, Jr. R. V. TORDELLA	C. E. MAYO, *Sec. and A. Tr.* P. E. McCLEAN, *A. Sec. and A. Tr.* M. E. REEVE, *Tr. Off.* H. M. KELLER, *Title Off.* F. S. GOGLIA, *A. Tr. Off.* A. A. MOSSER, *A. Title Off.*	4,162,500	2,222,400	27,597,370	5,870,740	20,734,310	11,943,550	4,868,570	2,306,580	Equitable Trust Co. ..... New York Philadelphia National Bank ..... Philadelphia Mellon National Bank ..... Pittsburgh
	OFFERS A COMPLETE BANKING TRUST AND INVESTMENT SERVICE. YOUR PHILADELPHIA BUSINESS INVITED.				**DIRECTORS** Harvey J. Aungst, Samuel H. Barker, Jacob Cartun, Thomas Cooper, W. Sherwood Crowl, James J. Diamond, Nelson F. Eberbach, Nathan T. Folwell, Samuel R. Foster, William Freihofer, R. J. Goerke, W. H. G. Gould, Jos. J. Greenberg, Albert M. Greenfield, Harry B. Hirsh, Ellis Jackson, James G. Leiper, Jr., J. Milton Lutz, Harry Magen, Clarence L. Marks, Harry M. McBurney, Thomas McCaffrey, William McLean, Jacob Netter, Robert M. Wilson, Jacob Paley, William Powers, Cyrus S. Radford, Ely K. Selig, Harry G. Sundheim, T. Lewis Thomas, Ernest T. Trigg, Oliver P. Waldron, William E. Wark, Max Weinmann, William T. Weir, Jr., Horace L. Wiggins								
Bank of M. L. Blitzstein & Co. 3-177 (4th & Lombard) ⓢ●‡†'89	(S. M. Blitzstein, C. B. Voynow)												Irv. Tr. Co., N.Y.; Tradesmens N. and Phil. N., Phil.

(Philadelphia continued on next page)

Digitized by Google
https://fra
Federal R

THE PHILADELPHIA NATIONAL BANK — All items received at par — No charge for telegraphic transfers

Names That Are Known To Every Philadelphian

DIRECTORS:

C. HERBERT BELL	WILLIAM L. NEVIN
EDWARD H. BONSALL	C. S. NEWHALL
JOHN W. BROCK	RALPH H. NORTH
ROBERT M. COYLE	C. S. W. PACKARD
EDGAR G. CROSS	CHARLES T. QUIN
CYRUS H. K. CURTIS	JOSEPH T. RICHARDS
HENRY M. DuBOIS	WALTER A. RIGG
GEORGE W. ELKINS	G. BRINTON ROBERTS
WILLIAM M. ELKINS	ISAAC W. ROBERTS
CHRISTIAN C. FEBIGER	OWEN J. ROBERTS
PERCIVAL E. FOERDERER	JAMES S. ROGERS
SAMUEL M. FREEMAN	THOMAS SHALLCROSS, JR.
EUGENE W. FRY	WILLIAM H. SHELMERDINE
JOHN D. JOHNSON	J. WILLISON SMITH
FRANCIS A. LEWIS	A. MERRITT TAYLOR
JOHN C. LOWRY	CHARLES W. WELSH
BENJAMIN H. LUDLOW	WILLIAM B. WHELEN
GEORGE McCALL	THOMAS RAEBURN WHITE
JOHN C. MARTIN	GEORGE D. WIDENER
WM. W. MONTGOMERY, JR.	JOSEPH E. WIDENER
FRANK H. MOSS	GEORGE WILCOX

An Invaluable Philadelphia Connection

World's oldest and Pennsylvania's largest title company.

Philadelphia's 5th largest trust company.

Philadelphia's 7th largest institution in banking resources.

RESOURCES

More Than $80,000,000

More Than $149,000,000 in Individual Trusts

The

Real Estate-Land Title & Trust Company

WORLD'S OLDEST TITLE COMPANY

MAIN OFFICE:
Broad - Chestnut - Sansom

DOWNTOWN OFFICE:
517 Chestnut Street

Digitized for FRASER
https://fraser.stlouisfed.org
Federal Reserve Bank of St. Louis


A B C D E F G H I
1 2 3 4 5 6 7 8 9 10 11
MONTGOMERY
PHILADELPHIA
DELAWARE
BURLINGTON
CAMDEN
GLOUCESTER
Willow Grove Park
Willow Grove
Rubicam
Ft. Washington
Whitemarch
Cold Point
Arlington
Oreland
Hillside Cemetery
Hillside
Woodmont
Paper Mills
Bryn Athyn
Huntingdon Valley
Solsgerton
Trevose
Philmont
Bethayres
Valley Falls
Meadow Brook
Melmar
Walnut Hill
Harper
Rockledge
Noble
Rydal
Flourtown
Williams
Whitemarsh
Edge Hill
Tyson
Roslyn Heights
Laverock
Glenside
Jenkintown
Chelten Hills
Oak Park
Holy Sepulchre Cemetery
Hill Crest
Chestnut Hill Park
Chestnut Hill
Gravers
Wyndmoor
Cemetery Sta.
Ivy Hill Cemetery
Ogontz Seminary
Elkins
Frankford
Fox Chase
Bustleton
Mermaid
Germantown Road
Highland
Wissahickon Heights
Mt. Airy
Mt. Pleasant
Gorgas
Mt. Airy Res.
Chelten Hills Cemetery
Northwood Cemetery
Melrose
Oak Lane
Hen Lane
Walnut Lane
Carpenter
Lawndale
Cheltenham
Ryers
Bluegrass
Ashton
Eden Hall Convent
Rowlands
Piersons
Prison
Pennypack
Torresdale
Roxboro Res.
La Fayette
Shawmont
Roseglen
Cinnaminson
Glen Willow
Manayunk
West Manayunk
Schurs
Wissahickon (Foxboro)
Queen Lane
Queen Lane Res.
School Lane
West Laurel Hill Cemetery
Penrose
Belmont Driving Park
Wynnewood
Cynwyd
Woodside Park Cemetery
West Falls
Bala
Narberth
Merion
Overbrook
Christ Church Hospital
Wynnefield Ave.
Phila. Orphan Asylum
Belmont
Ridge Ave.
Huntingdon St.
Engleside
Zoological Garden
52nd St.
Girard Ave.
Fairmount Park
Tulpehocken
Chelten Ave.
Germantown
Wingohocking
Wister
Logan
Fishers
Tabor
Olney
Lawton
Fern Rock
Tioga
Westmoreland
Nicetown
Wayne Jc.
Hunting Park
Cemetery
Greenmount Cemetery
Wyoming Ave.
Drove Yard
Erie Ave.
Tioga Sta.
Fairhill Jc.
Lehigh Ave.
Richmond Jc.
Berks St.
Kensington
Phila & Reading Wharves
Crescentville
Cedar Grove
Summerdale
Arrott St.
Cemetery
Disston Park
Tacony
House of Correction
Frankford Bridesburg
Frankford Jc.
Fitlers
U.S. Arsenal
Taylor
Riverton
Palmyra
W. Palmyra
Morris
Delair Sta.
Fishhouse Sta.
Pensauken
Cemetery
Orphan Asylum
Penn. Insane Hospital
Powelton Ave.
Market
40th St.
Public Building
Pa. R.R. Depot
Phila. & Reading Depot
Cemetery
Lansdowne
Fernwood
Cemetery
Mt. Moriah Cemetery
Gibsons Point
Point Breeze
Darby
Paschall
Boone
Academy
Suffolk Park
Bell Road
84th Sta.
Elmwood
92nd Street
Corbindale
Point Breeze Park
League Island Park
Girard Point
Schuylkill
Fairmount Park (Wissahickon Drive)
Wissahickon Creek
Manayunk
Schuylkill River
Delaware River
Fort Mifflin
Hog Island
United States League Island Navy Yard
Redbank
Washington Park
Westville (Newboldt)
S. Westville
N. Woodbury
Gloucester
Gloucester Sta.
E. Gloucester
S. Gloucester
Dobbs Sta.
Cloverdale
Northmont
Orsten
Mt. Ephraim
Haddon Heights
Barrington
Lawnside
Bellmawr
Audubon
Haddonfield
Oaklyn
Westmont
Cuthberts
Collingswood
West Collingswood
Knights Park
Greenwich Point Sta.
Kaighns Pt.
City Hall Sta.
Starrs
Cemetery
S. Camden
Liberty Park
Harley
Centerville
City Line
10th St.
Camden
Stockton
State St. Sta.
East Camden
Pavonia
Pavonia Sta.
Beidemans Sta.
North Cramers Hill
Coopers Pt.
Petty's Island
Pa. R.R. Depot
Phila. & Reading Depot
Public Building
Penn. Insane Hospital
Pa. R.R. Depot
Phila. & Reading Wharves
Dudley Sta.
Wellwood Sta.
Merchantville
Pensauken Sta.
Horning Grove
Maple Shade
Lenola
Creek
Cooper's Creek
Big Timber Creek
Little Timber Creek
Newton Creek
Pennypack Creek
Frankford Creek
Tacony Creek
Holmesburg
Holmesburg Jc.
Amboy Div.
Pa. R.R.
Phila. & Reading R.R.
Reading R.R.
Bel. Del. & Sou. R.R.
Phila. & Balt. R.R.
Phila. & Balt. Central R.R.
Phila. & Balt. Short Line R.R.
Phila. & Trenton R.R.
Phila. & Atl. City R.R.
Phila. & Atl. Coast R.R.
Phila. & Camden Ferry
Phila. & Camden Bridge
Phila. & Camden Ferry Co.
Phila. & Camden Bridge Co.

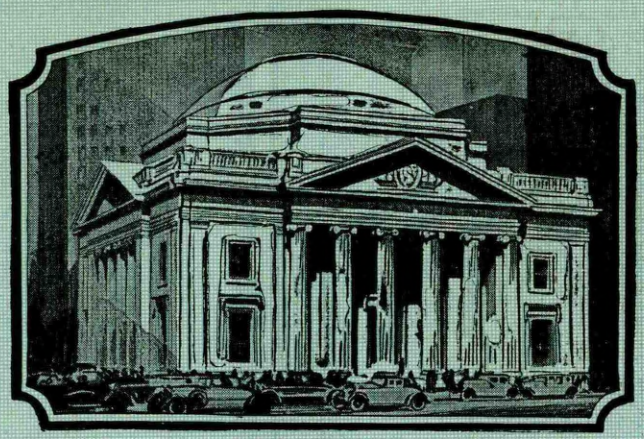

Chartered 1836

GIRARD TRUST COMPANY in Philadelphia offers its services as Depositary under Reorganization Agreements and as Transfer Agent or Registrar for the securities of corporations.

The Company will be glad to act jointly with institutions in other cities.

Corporate Trusts $1,435,000,000

GIRARD TRUST COMPANY

BROAD AND CHESTNUT STREETS

PHILADELPHIA

EFFINGHAM B. MORRIS
Chairman of the Board

ALBERT A. JACKSON
President

MEMBER FEDERAL RESERVE SYSTEM

Digitized for FRASER
https://fraser.stlouisfed.org
Federal Reserve Bank of St. Louis

●Mem. A.B.A. ⁿNew §State †Priv. ‡Mem. State B. Ass'n. [Estab. ◆Fed. Res. Depts: T-Trust B-Bond d-Safe Dep. ⓢSav. $Last Sale %Div.

	President.	Vice-President.	Cashier.	Ass't Cashier.	Liabilities. Paid-up Capital	Surplus and Profits	Total Deposits	Other Liabilities	Resources. Loans and Discounts	Bonds and Securities	Miscellaneous Resources	Cash & Exchanges, Due from Banks	Principal Correspondents.
Bank of North America and Trust Company	*(Merged with the Pe*	*nnsylvania Compan*	*y for Insurances on*	*Lives and Granting*	*Annuities*	*on June*	*1, 1929)*						
BANK OF PHILA. & TRUST CO. $50–12% *par* 10 3–136 dBⓈ◆‡$'14 (Broad and Diamond) *(A merger of Broad St. Nat. Bk., Nat. Bk. of N. Phil., Queen Lane Nat. Bk. and Oak Lane Tr. Co.)*	**LEON A. LEWIS**, *V. P. and Tr.*; **THOS. W. BULL**, *V. P. and Tr.*; **MILES B. MUNN**, *V. P. and Sec.*; **J. RALPH TRICEBOCK**, *V. P. and A. Tr. Off.*; **L. E. PFEIFER**, *V. P.*	*A. Vice-Presidents* **L. W. LEONARD**, **J. W. VAUTIER**, **S. B. BOERNER**, *A. V. P. and A. Tr.*; **W. G. MOYER**; **W. F. SUTTON, JR.**, *A. Tr. and A. Sec.*	*Asst. Treasurers* **W. J. STEINMAN, JR.**, **JOHN S. CANEDY**; *Assistant Secretaries* **EARL J. SATTLER**, **J. M. LEONARD**, **R. E. ROCHE**, **D. A. ZELLER**	**ELY J. SMITH**, *Tr. Off.*; **JOHN H. HIBBERT**, *Title Officer*; *Asst. Title Officers* **FRANK C. BITTNER**, **CHARLES F. KELLER**, **F. MORGAN CARTER**	**$2,300,000**	**$3,346,340**	**$ 19,497,290**	**$2,542,390**	**$ 15,521,370**	**$9,717,510**	**$1,050,550**	**$1,396,580**	**Equit. Tr. Co., Chatham Phenix, and Gty. Tr. Co., N. Y.; Pa. Co. and 1st N., Phil.**
	Offices: Broad and Diamond—Broad St. at Diamond; North Philadelphia—Broad St. at Germantown Ave.; Oak Lane—Broad St. at 67th Ave.; Germantown—36 W. Chelten Ave.; Hunting Park—22nd and Venango Sts.; Lehigh—2529–33 W. Lehigh Ave.; Lawndale—6601 Rising Sun Ave.; Fox Chase—Oxford Pike and Loney Sts.; Crescentville—Rising Sun and Cheltenham Aves.												
Belmont Trust Company $170–10% *par* 50 3–122 dBⓈT◆‡$'07 (4826 Baltimore Ave.)	**O. W. Osterlund** (Office at 1407 S. 49th)	**T. F. Slattery**, C. R. Jones, R. D. Fulmer	**R. L. Jack**, *Sec. and Tr.*	**J. E. Hagerty**, *A. Sec. and A. Tr.*; **L. R. Keiffer**, *A. Sec. and A. Tr.*	375,000	514,340	3,814,580	543,890	3,253,060	853,860	812,620	329,270	N. City, N. Y.; Corn Ex. N. Bk. & Tr. Co. and Phil. N., Phil.
BENEFICIAL SAVING FUND SOCIETY ◆‡ⓈⓈ'53 4% 3–57 (1200 Chestnut St.)	**L. E. Pequignot** (2 Branches)	**T. H. Cullinan**, **F. C. McIlhenney, Jr.**	**F. C. McIlhenney, Jr.**, *Tr.*	**F. P. Burns**, *Sec. and A. Tr.*; **Jos. P. Costello**, *A. Sec. and A. Tr.*	----------	3,802,990	35,037,230	----------	13,685,890	21,600,500	910,000	2,643,830	Guaranty Tr. Co., N. Y.
Broad Street National Bank	*(See Bank of Philad*	*elphia & Trust Co.)*											
Broad Street Trust Company $90–6% *par* 50 3–176 dⓈT◆‡$'21 (Broad St. at Girard)	**J. W. Salus**	**H. J. Horan, Jr.**	**H. J. McCaully**, *Sec. and Tr.*; **F. K. Hammon**, *Title Off.*	**L. E. Mill**, *A. Sec. and A. Tr.*; **A. C. Mueller**, *A. Sec. and A. Tr.*	1,000,000	539,990	2,549,070	571,040	2,552,570	926,630	816,650	394,240	**Corn Ex. N. Bk. & Tr. Co., Phil. N., and Com'l. N. Bk. & Tr. Co., Phil.**
***CENTRAL NATIONAL BANK** $900–24 %–3% *Extra* 3–26 ◆‡'65 *par* 100 (Fifth and Chestnut)	**A. D. SWIFT**, **C. E. INGERSOLL**, *Ch.*	**S. E. WILSON**, **D. R. CARSON**	**A. H. ASHBY**	**A. B. ROOP**, **T. G. CONKLIN**, **W. S. CHITTICK**	**1,500,000**	**5,973,050**	**31,461,380**	**2,375,500**	**29,118,430**	**3,914,660**	**163,340**	**8,113,500**	**Guaranty Tr. Co. and Cent. Han. Bk. & Tr. Co., N. Y.; Cont. Ill. Bk. & Tr. Co., Chi.; Mellon N., Pitt.**
	(Branches: Broad St. at Cambria, 134 So. 15th St.) **STRICTLY A COMMERCIAL BANK**				**SEE ADVERTISEMENT ON PENNA. INDEX.**								
Central Tr. & Sav. Co. $246–14% *par* 50 3–98 dⓈT◆‡$'03 (4th and Market St.)	**C. J. Craft**, **T. C. Hunter**, *Ch. of Bd.*	**C. K. Lukens**, A. B. Evans, G. H. McNeely	**Lewis Van Court**, *Tr.*; **S. G. Stem**, *Tr. Off.*	**W. F. Ritter**, *A. Tr.*; **I. H. Campbell**, *A. Tr. Off.*	1,000,000 *(Broad St.*	1,973,380 *• Office at*	12,127,530 *Spring G*	1,361,180 *arden St.)*	12,649,850	1,066,970	733,590	2,011,670	Seab. N. and Irv. Tr. Co., N. Y.
Chelten Trust Co.	*(Merged with Guara*	*ntee Trust & Safe D*	*eposit Co., which m*	*erged with Trades-*	*mens National Ban*	*k under title of Trad*	*esmens National Ba*	*nk & Trust Co.)*					
Chestnut Hill Title & Trust Co. $112–4% *par* 50 3–170 dⓈT◆$'21 (8332 Germantown Ave.)	**Wm. M. Houston**	**Daniel Lammot**	**J. P. Schnell**, *Tr.*	**Russell H. Ferrier**, *A. Tr.*	30,800	70,160	1,562,190	141,010	903,470	675,750	150,240	174,700	Market St. N., Corn Ex. N. Bk. & Tr. Co., and N. Bk. of Germantown, Phil.
Citizens & Southern Bank & Tr. Company 3–165 dⓈT◆‡$'23 $150 (1849 South St.)	**R. R. Wright, Sr.**, *Ch. of Bd. and Pres.*	**E. W. Thornton**, R. P. Alexander, *Tr. Off.*	**R. R. Wright, Sr.**, *Tr.*	**R. R. Wright, Jr.**, *V. P. and Sec.*; **E. C. Wright**, *A. Sec.*	125,000	38,150	332,580	10,400	225,140	129,940	75,690	75,370	Penn. Co. and Com'l. N. Bk. & Tr. Co., Phil.
***CITY NATIONAL BANK AND TRUST COMPANY** $250 *par* 100 3–217 dBⓈT◆‡'28 (1505 Walnut)	**G. E. STAUFFER**	**C. F. WEIHMAN**, **R. E. ALDRICH**	**R. E. ALDRICH**	**H. L. ALEXANDER**, **W. H. FAAS**	**1,125,000**	**1,220,170**	**6,332,320**	**1,964,090**	**6,669,940**	**931,870**	**1,634,710**	**1,405,060**	**Chatham Phenix National Bank and Trust Co.** New York; **Irving Trust Co.** New York; **National Bank of Republic** Chicago; **Atlantic National Bank** Boston
	Cobbs Creek Office, 58th St. and Baltimore Ave. W. M. KIFT, *V. P.* H. I. MacCARTHY, *Asst. Cash.*												
	Unexcelled facilities for handling Correspondent Bank Accounts. Collection, Trust, Foreign, Exchange, Credit and Investment Departments.												

DIRECTORS

Edward M. Bassett	Stephen H. Lesher	Joseph H. Reilly
C. O. Beaumont	George J. Lincoln, Jr.	Edward R. Sabin
D. Webster Bell	Robert MacDonald, Jr.	John C. Slape
Frank H. Caven	Walter B. McKinney	G. E. Stauffer
Frank C. Eckfeldt	Walter Moses	Frank A. Taylor
Ryland W. Greene	E. G. Parsly	C. F. Weihman
Joseph W. Henderson	Richard Purdy	James E. Whitesell
Clarence Illingworth	Herbert H. Rawnsley	Hilson H. Whyte

(Philadelphia continued on next page)

THE PHILADELPHIA NATIONAL BANK—Transit Department in continuous operation under careful supervision

Digitized for FRASER
https://fraser.stlouisfed.org
Federal Reserve Bank of St. Louis

Number under Name of Bank is the New Transit Number given to each bank in U. S. exclusively by The Rand-McNally Bankers' Directory, under the authority of The American Bankers Ass'n.

PHILADELPHIA—Cont'd—Reserve City

(Federal Reserve City No. 3)

Non-Bank Towns with Nearest Banking Point (Indexed Acces.), Lawyers, Laws (indexed) in back of this volume. For Interest Rates, Holidays, etc., see Laws.

●Mem. A.B.A. ¤New §State †Priv. ‡Mem. State B. Ass'n. [Estab. ◆Fed. Res. Depts: T-Trust B-Bond d-Safe Dep. ⓢSav. $Last Sale %Div.

	PRESIDENT.	VICE-PRESIDENT.	CASHIER.	ASS'T CASHIER.	LIABILITIES. PAID-UP CAPITAL	LIABILITIES. SURPLUS AND PROFITS	LIABILITIES. TOTAL DEPOSITS	LIABILITIES. OTHER LIABILITIES	RESOURCES. LOANS AND DISCOUNTS	RESOURCES. BONDS AND SECURITIES	RESOURCES. MISCELLANEOUS RESOURCES	RESOURCES. CASH & EXCHANGES, DUE FROM BANKS	PRINCIPAL CORRESPONDENTS.
***THE COLONIAL TRUST COMPANY** $250–12% ◆ 3–93 d▯ⓢ†•‡$'99 par 50 (20 So. 15th St.)	WM. F. KURTZ, A. G. FELIX, *V. P.*, H. B. REINHARDT, *V. P.*	F. C. EVES, WM. M. WEST, *V. P. and Title Off.*, J. W. MERCURY, JR., GEO. E. LLOYD, *Tr. Off.*, THOMAS McILHENNY, *A. Tr. Off.*, F. E. HOLLAND, *A. Tr. Off.*	H. V. MILBOURNE, *Tr.*, J. R. BURHOUSE, *A. Tr.*, MORRIS FOULK, *Asst. V. P.*, W. J. LLOYD, *A. Tr.*, C. P. HAMILTON, *A. Tr.*	I. H. DAVIDSON, Jr., *Sec.*, A. N. GRAY, *A. Sec.*, C. L. LITZENBERG, *A. Sec. and A. Tr.*, F. G. GREW, *Aud.*, W. A. HENNEGAN, *Compt.*	$ 3,750,000	$ 7,675,830	$34 750 700	$ 434,990	$30 241 440	$ 8,917,440	$ 3,054,650	$ 4,397,990	Mnfrs. Tr. Co. and Bkrs. Tr. Co., N.Y.; Foreman N., Chi.; N. Bk. of Balt., Balt.; N. Shawmut, Bos.
	EVERY SERVICE A BANK SHOULD GIVE. COMMERCIAL— TRUST — INVESTMENT — SAVINGS.				C. B. ROBERTS, 3rd, *Mgr. Inv. Dept.* J. F. G. KEEN, *Mgr. Steamship and Tourist Dept.* E. M. OLINER, *Mgr.* 5th and Bainbridge Office L. M. KLINGSBERG, *Mgr.* 7th and Girard Ave. Office GIMBEL STEINBERG, *Mgr.* 7th and Wolf Sts. Office							
Columbia Avenue Trust Co. Columbus Title & Trust Co. par 100 3–185 d▯ⓢ†•‡$'22 (1835 S. Broad)	(*Merged with Integrity Trust Co., July 1, 1929*) Frank DiBerardino (*2 Branches*)	Guido Cajano, *A. Tr. and A. Sec.*	A. C. DiBerardino, *Tr.*, N. Nicolucci, *A. Tr.*	M. De Ruschi, *A. Tr.*, A. R. DiBerardino, *A. Tr.*	125,000	168,020	1,933,970	35,510	1,430,820	546,420	96,090	219,170	Phil. N. and Haddington Title & Tr. Co., Phil.; Bk. of Naples, Naples, Italy; Banca D'America d'Italia, Rome.
***COMMERCIAL NATIONAL BANK & TRUST COMPANY** par 10 3–7 d▯ⓢ†•‡1825 (721 Chestnut St)	WM. A. DYER, C. F. HAND, *Ch.*, R. B. WALLACE, *Vice Ch.*, W. W. FOULKROD, JR., *Ch. Exec. Com.*	W. J. STEINMAN, E. J. MORRIS, L. H. BIRKMIRE, W. P. RECH, E. H. WERT, M. J. KLANK, A. SICKLES, J. J. FOULKROD, JR.	W. H. GOSHOW, *Tr. Off.*	W. H. GOSHOW, G. L. EVANS, A. F. SKROBANEK, E. E. GREEN, F. W. SPOEHR, C. H. DOWLING, W. R. FORRESTEL	2,000,000	3,032,250	23,440,570	2,797,740	20,272,130	5,612,750	1,869,500	3,516,180	Bk. of Am. N. A., Bkrs. Tr. Co., Empire Tr. Co., Equit. Tr. Co., Straus N. Bk. & Tr. Co., Guaranty Tr. Co., N. City, Chem. Bk. & Tr. Co., and N. Park, N. Y.; Cont. Ill. Bk. & Tr. Co., Chi.; Phil. N., Phil.; Keystone N., Pitt.; Cont. Tr. Co. and Un. Tr. Co., Balt.; Merch. N., Bos.
(*Merger of Manayunk-Quaker City National and Southwark National Banks*)	**Offers a Complete Banking Trust and Investment Service.**				OFFICES AT **Quaker City Bank Office** 721 Chestnut Street **Manayunk Bank Office** Main and Levering Streets **Central City Bank Office** 1515 Chestnut Street **Southwark Bank Office** 610 South Second Street **East Falls Bank Office** Ridge and Midvale Avenues							
CONTINENTAL-EQUITABLE TITLE & TRUST CO. 3–83 (21 S. 12th St.) d▯ⓢ†•‡$'12 $46–20% par 5	Wm. J. McGLINN	J. R. UMSTED, P. F. MOYLAN, J. M. DALY, J. J. SULLIVAN, JR.	J. V. LOUGHNEY, *V. P. and Tr.*, W. J. LUDES, *A. Tr.*, F. T. MATTHEWS, *Tr. Officer*, E. F. STANTON, *A. Tr. Officer*, JOSEPH MALLON, *Real Estate Officer*	D. J. McINERNEY, *Sec. and A. Tr.*, W. J. FITZPATRICK, *A. Sec. and A. Tr.*, T. A. DURKIN, JR., *A. Sec.*, J. A. McMAHON, *Mgr. Title Dept.*	1,000,000	2,957,680	18,061,940	2,411,310	12,793,770	9,781,440	262,710	1,593,010	Chase N. and Bk. of N. Y. & Tr. Co., N. Y.
					Trans acts a Gener al Ban king, Trust Safe Depos it Busi ness. invite s acco unts o and S afe and C orpor ations. Trus ts of Every f Indiv iduals Exec uted. Descr iption							
***CORN EXCHANGE NATIONAL BANK & TRUST CO.** (*Formerly Corn Exchange National Bank*) $171.25–30% par 100 3–18 d▯ⓢ†•‡'58 (Chestnut and Second)	CHAS. S. CALWELL	M. N. WILLITS, JR., N. W. CORSON, A. N. HOGG, W. C. FITZGERALD, R. A. HILLAS, PAUL E. LUDES, B. E. EFFING, L. R. DICK	E. T. JAMES, *Trust Dept.*, E. W. FREEMAN, *V. P. and Tr. Off.*, C. P. ROWLAND, *A. Tr. Officer*, A. AUSTIN BUZBY, *A. Tr. Off.*, L. M. McCLOSKY, *A. Tr. Off.*	E. J. PAUL, H. A. SINZHEIMER, J. J. CAPRANO, R. J. BAUER, GEO. B. WHIDDEN, J. M. VERNON, B. G. WALTON, F. FAIRLAMB, DAVID CRAIG, J. G. KRATTENMAKER, J. R. MURPHY, R. A. DELANEY, W. J. SMEDLEY, C. L. CHANDLER, *Mgr. For. Com'l Dept.*	4,550,000	13,642,610	90,348,340	9,311,000	90,628,150	6,650,870	2,687,400	17,885,530	Seab., Chase N., and Cent. Han. Bk. & Tr. Co., N. Y.; Cont. Ill. Bk. & Tr. Co., Chi.; N. Shawmut and 1st N., Bos.; Duquesne N., Pitt.; Wells Fargo Bk. & Union Tr. Co., San F.; 1st N., St. L.; Un. Tr. Co., Clev.; 1st N., Balt.
	Accounts of Banks and Bankers received on favorable terms.				MAIN OFFICE Chestnut at Second Street **Central City Branch** 1510-12 Chestnut Street **Germantown Ave. Branch** 2809-11 Germantown Avenue **Oxford Branch** 4700 Frankford Avenue **Burholme Branch** Cottman Street and Rising Sun Avenue **Arch Street Branch** N. E. Cor. Third and Arch Streets **Orthodox Steeet Branch** 2316 Orthodox Street **West Philadelphia Branch** 60th and Ludlow Streets **Bridesburg Branch** Kirkbride, Ash and Thompson Streets **Wissinoming Branch** 5906 Torresdale Avenue **Spring Garden Street Branch** 12th and Spring Garden Streets							
					SEE ADVERTISEMENT ON INDEX PENNA.							
COUNTY TRUST CO.—d▯ⓢ†•$'29 3–87 (Frankford Ave. and Rhawn St.)	C. H. Heyer, *Ch.*, J. S. Disston, *V. P.*, W. M. Roland, *V. P.*, J. L. Thornton, *V. P.*, Jr.	J. H. Brown, Jr., W. C. Martin, J. M. Vogdes, Lewis Walker	A. E. Greene, *Tr.*, J. C. Hildebrant, *A. Sec. and A. Tr.*	W. V. Walton, *Sec.*, J. C. Geyer, *Title Off.*	687,750	1,045,010	7,097,660	305,940	3,239,030	2,478,850	2,630,360	788,110	N. City, Equit. Tr. Co., and Gty. Tr. Co., N. Y.; Phil. N., Corn Ex. N. Bk. & Tr. Co., Lib. Title & Tr. Co., Brown Bros. and Penn. Co., Phil.
(*Merger of Fox Chase Bank & Vincent D'Ambrosio*—3–223—†)	*Tr. Co., Tacony Trust Co. and Holmesburg Trust Co.*) (8th and Fitzwater)												

(*Philadelphia Continued on next page*)

Digitized for FRASER https://fras Federal Re

THE PHILADELPHIA NATIONAL BANK—DIRECT COLLECTION SERVICE OPERATING 24 HOURS DAILY

TRADESMENS NATIONAL BANK & TRUST COMPANY

Philadelphia, Pennsylvania

Capital, Surplus and Profits, over	**$8,800,000.00**
Total assets, over	**$60,000,000.00**
Corporate and Individual Trusts, over	**$75,000,000.00**

Accounts of Banks and Bankers solicited. Collections handled promptly and efficiently. A special department for the purchase, sale, custody and care of correspondents' securities. Completely modern facilities for the proper handling of foreign and domestic banking transactions of every nature. Over 3,000 foreign and domestic correspondents.

TRADESMENS CORPORATION

Capital - - - - - - - - **$2,475,000.00**

Assists in Corporate Financing, Investments and kindred matters.

CHELTEN TITLE INSURANCE COMPANY

Capital - - - - - - - - **$1,000,000.00**

Engages in Title Insurance, Real Estate, Mortgages, etc., and issues guaranteed participation certificates in first mortgages, in denominations as low as $100.00, bearing interest at 5½%.

Howard A. Loeb
Chairman

Herbert W. Goodall
President

Howard E. Deily
Cashier

Digitized for FRASER
https://fraser.stlouisfed.org
Federal Reserve Bank of St. Louis

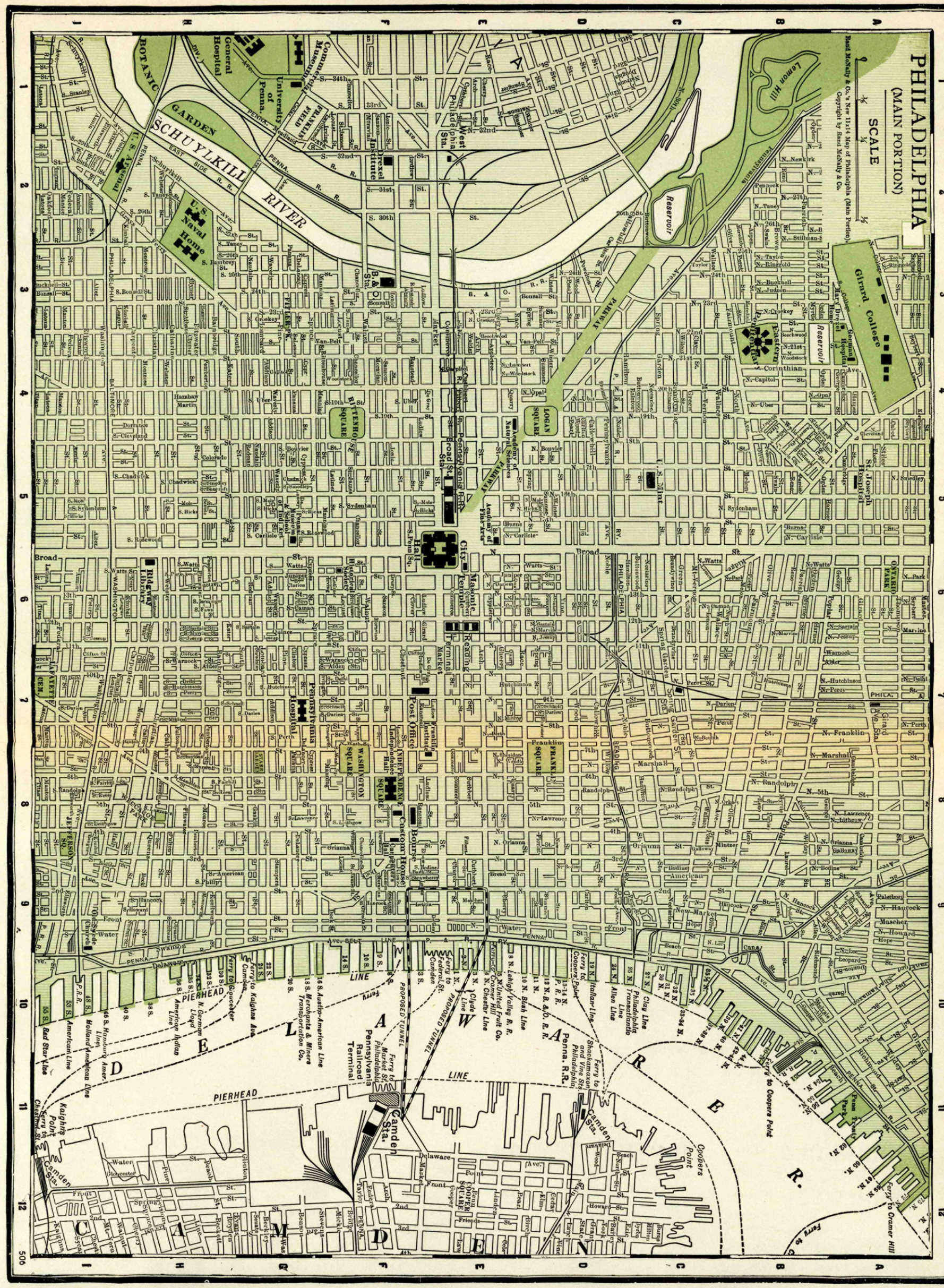
PHILADELPHIA
(MAIN PORTION)
SCALE
Rand McNally & Co.'s New 11x14 Map of Philadelphia (Main Portion)
Copyright by Rand McNally & Co.
BOTANIC GARDEN
SCHUYLKILL
EAST SIDE R. R.
RIVER
PENNA. R. R.
General Hospital
Commercial Museum
University of Penna.
FRANKLIN FIELD
Philadelphia Sta.
West Philadelphia Sta.
Drexel Institute
U. S. Naval Home
U. S. Naval Hospital
Lemon Hill
Reservoir
Girard College
Eastern Penitentiary
Corinthian
Reservoir
St. Joseph Hospital
PARKWAY
B. & O. Sta.
Broad St. Sta.
Pennsylvania R.R.
Academy of Natural Sciences
Academy of Fine Arts
LOGAN SQUARE
RITTENHOUSE SQUARE
FAIRMOUNT PARK
BALTIMORE
PHILADELPHIA
Ridgway Library
City Hall
Masonic Temple
Reading Terminal Market
Post Office
Pennsylvania Hospital
WASHINGTON SQUARE
INDEPENDENCE SQUARE
Custom House
Bourse
FRANKLIN SQUARE
Mint
Ontario Park
Girard Ave. Sta.
Spring Garden Sta.
Reading
Broad
Market
Chestnut
Walnut
Spruce
Pine
Lombard
South
Fitzwater
Bainbridge
Catharine
Christian
Fairmount
Girard Ave.
Poplar
Brown
Parrish
Oxford
Jefferson
Callowhill
Wallace
Green
Vine
Race
Arch
Cherry
Sansom
Locust
Walnut
Chestnut
Market
Filbert
Arch
Cherry
Race
Vine
Callowhill
Spring Garden
Fairmount
Girard Ave.
Poplar
Brown
Parrish
Oxford
Jefferson
Wallace
Green
Mt. Vernon
Wood



South Broad Street Looking North

FIDELITY-PHILADELPHIA TRUST COMPANY

• • •

Resources - - - over 125 Millions

Individual Trusts - over 740 Millions

• • •

Every Trust Service

P H I L A D E L P H I A

Digitized for FRASER
https://fraser.stlouisfed.org
Federal Reserve Bank of St. Louis

Number under Name of Bank is the New Transit Number given to each Bank in the U. S. exclusively by The Rand-McNally Bankers' Directory, under the authority of The American Bankers Ass'n.

PHILADELPHIA—Cont'd—Reserve City

(Federal Reserve City No. 3)

Non-Bank Towns with Nearest Banking Point (Indexed Acces.), Lawyers, Laws (indexed) in back of this volume. For Interest Rates, Holidays, etc., see Laws.

●Mem. A.B.A. nNew §State †Priv. ‡Mem. State B. Ass'n. [Estab. ◆Fed. Res. Depts: T-Trust B-Bond d-Safe Dep. ⓢSav. $Last Sale %Div.

	President.	Vice-President.	Cashier.	Ass't Cashier.	Liabilities. Paid-up Capital	Surplus and Profits	Total Deposits	Other Liabilities	Resources. Loans and Discounts	Bonds and Securities	Miscellaneous Resources	Cash & Exchanges, Due from Banks	Principal Correspondents.
DROVERS AND MERCHANTS NATIONAL BANK $225–8% ⓢT●‡'17 3–144 (3110–16 Market)	SAMUEL GRAHAM, JR.	E. J. A. THELENBERG	CHAS. V. MOHAN.	L. R. HALBERT	$ 1,000,000	$ 340,320	$ 2,894,230	$ 590,460	$ 3,733,470	$ 480,010	$ 232,830	$ 378,690	Gty. Tr. Co. and Seab., N. Y.; Phil. N. and Corn Ex. N. Bk & Tr. Co., Phil.
					(Office at	5517 Chest	er Ave.)						
***EIGHTH NATIONAL BANK** $1260–30% *par* 100 3–25 dⓢT●‡'64 (Second and Girard Ave.)	W. J. Montgomery	Samuel Bell, Jr.	Charles B. Cooke	John D. Adair. Wm. A. Nickert, *A. Cash. and Tr. Off.*	275,000	1,798,370	7,034,690	612,000	3,014,940	5,453,750	172,080	1,079,280	Gty. Tr. Co. and Bkrs. Tr. Co., N. Y.; 1st N., Balt.
Empire Title & Trust Co.	(*Merged with Bank*	*ers Trust Co. of Phi*	*ladelphia April 27,*	1929)									
Erie National Bank. dⓢT●‡'27 $190 *par* 100 3–215 (Erie Ave. and 6th St.)	Allan Sutherland, *Ch. of Bd. and Pres.*	Chas. D. Jones. J. W. Masland	J. P. Leof	E. T. Wolfe. D. B. Whitney	500,000	208,280	1,863,670	476,130	1,859,530	592,280	296,090	300,180	Chatham Phenix N. Bk. & Tr. Co., N. Y.; Corn Ex. N. Bk. & Tr. Co. and Com. N. Bk. & Tr. Co., Phil.
Fairhill Trust Co.	(*Merged with Ninth*	*Bank & Trust Co.,*	*July* 1, 1929)										
*Federal Reserve Bank, Dist. 3 ● 3–4 (925 Chestnut)	(*See page* 25 *for*	*complete informat*	*ion)*										
Federal Trust Company	(*Merged with Banke*	*rs Trust Co., March*	30, 1929)										
Fern Rock Trust Co.	(*Merged with The I*	*ndustrial Trust Co.,*	*February* 15, 1929)										
***FIDELITY-PHILADELPHIA TRUST COMPANY** ◆ 3–50 dBⓢT●‡$'66 $995–24% *par* 100 (135 So. Broad) (325 Chestnut St.) (6324 Woodland Ave.)	HENRY G. BRENGLE. WM. P. GEST, *Ch. of Bd.*	J. C. NEFF. F. M. HARDT. WM. G. LITTLETON. T. E. FRAME. T. H. ATHERTON. N. C. DENNEY. CHAS. H. BANNARD. S. W. COUSLEY. D. S. MATHERS, *Asst. V. P.* M. S. MORGAN, *Asst. to Ch. of Bd.* CHAS. BRINKMAN, *Asst. to V. P.* M. S. ALTEMOSE, *Asst. Sec. and Registration Officer*	H. L. McCLOY, *Secretary*. LOUIS BUSCHE. H. W. WOODWARD. V. R. TILDEN. LEON GIHON. F. B. KELLY. H. C. HAINES, *A. Secretaries*. HARRY STEWART, *Real Estate Officer*. LINFORD EASTBURN, *A. Real Estate Officer*. JAS. J. NEELY, *A. Real Estate Officer*. A. J. SOUTHALL, *A. Real Estate Officer*	J. C. WALLACE, *Treasurer*. J. B. BARTOW. A. R. BISHOP. H. R. ANDERSON. CARL ROYER. E. B. SMYTH. F. O. PEARCE. I. H. O'HARRA, *Asst. Treasurers*. E. E. DANIELL, *Controller*. W. A. NIEWEG, *Auditor*. F. T. COXE, *Safe Supt.*	6,700,000	26 035 830	84 261 400	10 741 160	57 786 580	43 591 810	13 301 600	13 058 400	1st N., Chase N., N. City, Bkrs. Tr. Co., and Gty. Tr. Co., N. Y.
							Trust Corporate	Funds Trusts	$ 755,275. $ 893,937.	392.93 270.19			
Finance Co. of Pennsylvania $125–9% 3–66 T‡$'71 (S. Penn. Square)	C. W. Funk	Ralph Earle. J. A. McCarthy	L. C. Dill, *Sec. and Tr.*	L. B. Biggard, *A. Sec. and A. Tr.*	2,500,000	6,774,770	924,050	1,165,590	838,040	5,442,610	4,640,150	443,610	N. Y. Tr. Co. and N. Park, N. Y.
First Camden Nat'l Bk. & Trust Co. '13 (223 Market)				W. S. Ayres.	(Agency o	f First Ca	mden Nati	onal Bank	& Trust C	o., Camde	n, N. J.).		Gty. Tr. Co., N. Y.; Phil. N. and Corn Ex. N. Bk. & Tr. Co., Phil.
First Italian Exchange Bank 3–160 (928 So. Eighth St.) ⓢ†'93	(Charles C. A. Baldi)		V. M. Baldi	V. B. Baldi									
***First National Bank** $560–16% *par* 100 3–20 dⓢT●‡'63 (315 Chestnut)	L. E. JONES	KENTON WARNE. HARRY J. HAAS. E. M. MALPASS. C. H. CHAFFEE. P. BLAIR LEE	C. H. CHAFFEE. HOWARD D. SORDON. T. S. ROOT. THOMAS W. SMITH, *A. V. Presidents*	IRWIN FISHER. A. W. WRIGHT. A. W. DAVIS. J. P. HOLLINGSWORTH. WM. A. HOOVER	2,500,000	7,097,270	57,213,160	4,016,060	35,437,300	14,265,250	4,911,330	16,212,610	Chase N., Irv. Tr. Co., and Cent. Han. Bk. & Tr. Co., N. Y.; Cont. Ill. Bk. & Tr. Co. and 1st N., Chi.; 1st N. and N. Shawmut, Bos.

SEND YOUR BUSINESS TO THE FIRST BANK CHARTERED UNDER THE NATIONAL BANK ACT.

Central Office: ●15th and Walnut Sts.
Centennial Office: ●32nd and Market Sts.

DIRECTORS

WM. P. GEST. Chairman, Fidelity-Philadelphia Trust Co.
FREDERICK McOWEN. President, Cambria Mining & Manufacturing Co.
WILLIAM A. LAW. President, Penn Mutual Life Insurance Co.
CYRUS H. K. CURTIS. President, Curtis Publishing Co.
J. W. VAN DYKE. Chairman of Board, Atlantic Refining Co.
JOSEPH S. CLARK. Attorney at Law
FRANKLIN D'OLIER. Vice-President, Prudential Insurance Co. of America
LIVINGSTON E. JONES. President
J. HENRY SCATTERGOOD. American Dyewood Co.
M. C. KENNEDY. Vice-President, Pennsylvania Railroad Co.
WILFRED W. FRY. N. W. Ayer & Son
HARRY J. HAAS. Vice-President
EDWARD M. MALPASS. Vice-President
CHARLES S. CHESTON. Edward B. Smith & Co.
JOHN E. ZIMMERMANN. President, United Gas Improvement Co.
J. W. COCHRAN. President, Fire Association of Philadelphia
WM. W. BODINE. Vice-President, United Gas Improvement Co.
EFFINGHAM B. MORRIS, Jr. Vice-President, Girard Trust Co.

(*Philadelphia continued on next page*)

THE PHILADELPHIA NATIONAL BANK—A friendly bank—Your account will be given personal attention

Digitized for FRASER
https://fraser.stlouisfed.org
Federal Reserve Bank of St. Louis

●Mem. A.B.A. ⁿNew §State †Priv. ‡Mem. State B. Ass'n. [Estab. ◆Fed. Res. Depts: T-Trust B-Bond d-Safe Dep. ⓢSav. $Last Sale %Div.

	President.	Vice-President.	Cashier.	Ass't Cashier.	Liabilities. Paid-up Capital	Surplus and Profits	Total Deposits	Other Liabilities	Resources. Loans and Discounts	Bonds and Securities	Miscellaneous Resources	Cash & Exchanges, Due from Banks	Principal Correspondents.
THE FIRST NATIONAL CORPORATION (OF BOSTON) '18 (Packard Bldg., Chestnut & 15th Sts.)	ALLAN M. POPE (N. Y.)	WM. H. POTTER, JR. (Bos.) JAS. COGGESHALL, JR. (Bos.) A. C. TURNER (N. Y.) NEVIL FORD (N. Y.) CHARLES T. W. TIGH (N. Y.)	L. MEREDITH MAXSON, Tr. (N. Y.) A. B. KENNEY, Sec. (Bos.) THEODORE S. MEAD, Mgr.		$ 3,000,000	$ 4,500,000	----------	----------	----------	----------	----------	----------	The First National Bk. of Boston; The First National Corporation of Boston, New York, Chicago, St. Louis, Pittsburgh, Cleveland, Baltimore, Hartford.
	DIRECTORS: D. G. Wing, *Ch. of Bd.*; E. P. Brown; Jas. Coggeshall, Jr.; Nevil Ford; R. F. Herrick; H. Hornblower; J. R. Macomber; Allan M. Pope; W. H. Potter, Jr.; C. G. Rice; B. W. Trafford; A. C. Turner; E. S. Webster; A. B. Wells				**DEALERS IN BANKERS' ACCEPTANCES, U. S. AND FOREIGN SECURITIES.** *We are Originators and Participating Distributors in General Market Securities, Dealers in Bankers' Acceptances, U. S. and Foreign Government Obligations, Land Bank Bonds, Short Term Securities and Bank and Insurance Stocks.*							
FIRST PENNY SAVINGS BANK 3-81 d ⓢ ◆ ‡ $ '88 (Juniper and Chestnut)	R. M. Coyle (3 Branch)	John Greenwell Wm. B. Vrooman	Alexander Gamble, *Sec. and Tr.* L. H. Mathews, *A. Sec. and A. Tr.*	*A. Secs. and A. Trs.* G. E. Neithercott R. S. Griffith R. D. Acaley E. R. Werner	----------	1,253,430	$23 921 180	$ 483,700	$17 923 160	$ 4,586,150	$ 1,850,240	$ 1,298,760	
First Trust Co. T $ '25 *par* 100 3-208 (315 Chestnut St.)	C. H. Chaffee	C. C. Norris, Jr., *Tr. Off.*	A. W. Davis, *Sec. and Tr.*	J. P. Hollingsworth, *A. Sec.*	200,000	47,760	561,000	2,710	545,630	101,860	118,500	45,490	1st N., Phil.
Fox Chase Bank & Trust Co.	(See County Trust Co.)												
FRANKFORD TR. CO. d ⓢ T ◆ ‡ $ '96 $98-24% *par* 10 3-89 (4400 Frankford Ave.)	John B. Hartmann Emmett O'Neill, *Ch.*	Wm. H. Smedley Chas. B. Colebaugh E. S. Carll	Wm. R. Wick, *Tr.* C. B. Colebaugh, *Tr. Off.*	C. R. Cornell, *Sec. and A. Tr.* M. W. MacMullin, *A. Tr. Off.*	500,000	2,079,350	10,782,830	284,950	7,530,910	4,490,800	508,070	1,117,350	Equitable Tr. Co., N.Y.; Penn. Co., 2d N., and Phil. N., Phil.
FRANKLIN TRUST COMPANY $541-18% *par* 100 3-100 d ⓢ T ◆ ‡ $ '04 (1500 Chestnut St.)	C. A. HARRIS, JR. A. B. DAUPHINEE, *V. P.* H. ENNIS JONES, *V. P.* (5 *Offices*)	ARTHUR KITSON, JR., *V. P. and Tr. Officer* L. O. HOWELL, 3rd, *Ass't to V. P.*	E. S. CONRO, *Tr.* A. M. CHOLMELEY-JONES, *A. Tr.* J. H. FERNAN, *A. Tr. and A. Sec.*	A. L. CRISPEN, *Sec. and A. Tr.* A. L. TABER, *A. Sec.* P. A. DORN, JR., *A. Tr.* R. W. MERCER, *A. Tr.* E. L. WORSTALL, *A. Tr.*	3,000,000	7,767,790	39,815,550	1,242,260	30,486,170	17,217,550	499,910	3,621,980	1st N., Empire Tr. Co., and Chatham Phenix N. Bk. & Tr. Co., N. Y.; Cont. Ill. Bk. & Tr. Co., Chi.; Girard Tr. and Phil. N., Phil.
					OPEN UNTIL MIDNIGHT DAILY								
GERMANTOWN TRUST COMPANY $820-20% 3-77 d ⓢ T ◆ ‡ $ '89 *par* 100 (Chelten & Germantown Aves.)	C. C. BRINTON WM. T. MURPHY, *Ch.* (3 *Branches*)	H. N. PERKINS C. S. SMYTH T. E. SHIPLEY, *Tr. Off.* WM. C. SELSOR, *A. Tr. Off.* R. W. McILVAINE, *A. Tr. Off.*	P. L. TAGGART, *Tr.* C. S. MANSFIELD, *A. Tr.* B. H. EGGLESTON, *A. Tr.* E. M. JACKSON, *Title Off.* C. P. OBERMILLER, *A. Title Off.*	J. A. KELL, *Sec.* THOMAS HUMPHREYS, Jr., *A. Sec.* J. C. BOCKIUS, *Real Estate Off.* PRESTON PARR, *A. Real Estate Off.*	1,231,150	2,942,850	24,461,700	342,480	11,592,320	14,057,460	1,390,260	1,938,140	Seab., N. Y.; Corn Ex. N. Bk. & Tr. Co., Cent. N., Phil. N., and N. Bk. of Germantown & Tr. Co., Phil.
	SAFE DEPOSIT DEPARTMENT. Steamship Tickets sold to all parts of the world.				**TRUST FUNDS $3°,136,770.73** ACTS AS EXECUTOR, ADMINISTRATOR, TRUSTEE, GUARDIAN, ASSIGNEE AND RECEIVER. INSURES TITLES AND CARES FOR REAL ESTATE.								
Gimbel Brothers Bank & Trust Co. 3-203 d ⓢ T ‡ $ '25 *par* 100 (9th and Chestnut)	E. A. Gimbel	Charles Gimbel Richard Gimbel	S. L. Hooven, *Sec. and Tr.*	P. H. Eckman, *A. Tr.*	200,000	197,040	4,041,170	288,870	154,440	3,680,110	501,050	391,480	Guaranty Tr. Co., N. Y.; Phil. N. and Cent. N., Phil.
GIRARD AVE. TITLE & TR. CO. 3-103 (18th and Girard Ave.) $330-20% *par* 50 d ⓢ T ◆ ‡ $ '05	M. J. Ryan TITLE INSURA	W. J. O'Brien John H. Gay NCE DEPARTME	W. H. Garges, *Sec. and Tr.* M. G. Campbell, *Title and Tr. Off.* NT.	E. A. McVeigh, *A. Sec. and A. Tr.* Geo. M. Ryan, *A. Tr.*	200,000	610,530	4,109,480 Andrew	451,370 K. Ryan,	3,997,580 *A. Tr. off.*	916,820	144,470	312,500	Seab., N. Y.; Corn Ex. N. Bk. & Tr. Co., Pa. Co., and Phil. N., Phil.

(*Philadelphia continued on next page*)

THE PHILADELPHIA NATIONAL BANK—Organized 1803—SERVICE BASED ON LONG EXPERIENCE

Digitized for
https://fraser.stlouisfed.org
Federal Reserve Bank of St. Louis

Number under Name of Bank is the New Transit Number given to each bank in U. S. exclusively by The Rand-McNally Bankers' Directory, under the authority of The American Bankers Ass'n.

PHILADELPHIA—Cont'd—Reserve City

(Federal Reserve City No. 3,

Non-Bank Towns with Nearest Banking Point (Indexed Acces.), Lawyers, Laws (indexed) in back of this volume. For Interest Rates, Holidays, etc., see Laws.

●Mem. A.B.A. ¤New §State †Priv. ‡Mem. State B. Ass'n. [Estab. ◆Fed. Res. Depts: T-Trust B-Bond d-Safe Dep. ⑤Sav. $Last Sale %Div.

	President.	Vice-President.	Cashier.	Ass't Cashier.	Paid-up Capital	Surplus and Profits	Total Deposits	Other Liabilities	Loans and Discounts	Bonds and Securities	Miscellaneous Resources	Cash & Ex. change, Due from Banks	Principal Correspondents.
***GIRARD TRUST COMPANY** $1887–40% ◆ 3–48 d⑤T•‡$'36 *par* 10 (Broad and Chestnut)	EFFINGHAM B. MORRIS, *Chairman of Board* ALBERT A. JACKSON, *President*												
	WILLIAM N. ELY	*Vice-Pres.*	F. L. BARROLL	*Asst. Treasurer*	$ 4,000,000	$ 17,229,590	$ 62,707,920	$ 6,785,890	$ 35,159,450	$ 37,635,170	$ 3,748,630	$ 14,180,150	City Bk. Far. Tr. Co., Cent. Han. Bk. & Tr. Co., N. City, 1st N., J. P. Morgan & Co., Bkrs. Tr. and Guaranty Tr. Co., N. Y.; 1st N., Chi.; Miss. Valley Merch. State Tr. Co., St. L.; Old Colony Tr. Co., Bos.; Mellon N., Pitt.
	GEORGE H. STUART, 3rd . .	*Vice-Pres.*	EDWARD NORRIS . . .	*Asst. Secretary*									
	EFFINGHAM B. MORRIS, JR. .	*Vice-Pres.*	J. Y. LEFEVRE	*Asst. Secretary*									
	J. M. STEERE . . .	*Vice-Pres.*	J. H. LAWSON	*Trust Off.*									
	G. L. BISHOP, JR.	*Vice-Pres.*	W. H. LOESCHE	*Trust Off.*									
	SAMUEL W. MORRIS . . .	*Secretary*	J. H. HUNT, JR. . . .	*Asst. Trust Off.*									
	THOMAS S. HOPKINS . . .	*Treasurer*	W. L. CLEAVES . . .	*Asst. Trust Off.*									
	J. H. TUTTLE	*Asst. Vice-Pres.*	L. HOWELL	*Real Estate Off.*									
	J. M. JOHNSTON . . .	*Asst. Vice-Pres.*	R. W. STUART . .	*Asst. Real Estate Off.*									
	E. T. STUART	*Asst. Treasurer*	J. M. OKIE . . .	*Asst. Real Estate Off.*									
			H. C. STEELE	*Comptroller*									

Interest allowed on balances.
Accounts of Banks and Corporations solicited
Correspondence Invited.
SEE DISPLAY ADVERTISEMENT.

Guarantee Trust & Safe Dep. Co.	*(Merged with Trade*	*smens National Ban*	*k under title of Trad*	*esmens National Ba*	*nk & Tru*	*st Co.)*							
GUARDIAN BANK & TR. CO. $90 *par* 50 3–219 d⑤T◆$'28 (22nd and Market)	H. G. POLHEMUS--	A. T. McALLISTER---	T. L. SEITZ.	----------	300,000	160,060	1,102,240	8,900	1,277,040	82,690	55,030	153,440	N. Y. Tr. Co., N. Y.; Cont. Ill. Bk. & Tr. Co., Chi.; Phil. N., Colonial Tr. Co., and Bkrs. Tr. Co., Phil.
	AN ACTIVE	COMMERCIAL	*Sec. and Tr.* BANK WITH TR	UST COMPANY									
	FACILITIES.												
Haddington Title & Trust Co. $178.25–8% 3–126 d⑤T•‡$'10 *par* 100 (6014–6016 Market)	William Gibbons---	H. C. Evans, Jr.--- J. J. McHugh	J. W. Mac Burney, *Tr.* L. S. Neidig, Jr., *Title Officer*	Claude Henderson, *Sec. and A. T.* T. E. Knapp, *Tr. Officer*	150,000	238,640	3,576,330	3,250	1,583,160	1,612,030	252,950	503,300	N. City, N.Y.; Phil. N. and R. E. Land Title and Tr. Co., Phil.
HAMILTON TRUST COMPANY $325–10% *par* 100 3–96 d⑤T•‡$'57 (40th and Market)	Abraham Pyle ----	H. C. Evans, Jr. --	Levi R. Franck, *Sec. and Tr.*	----------	250,000	366,520	4,522,160	9,830	3,549,580	900,910	363,490	334,520	Seab., N.Y.; Phil. N., Phil.
	William Gibbons, *Ch.*												
Holmesburg Trust Co. ----------	*(See County Trust*	*Co.)*											
Independence Savings Bank----	*(Absorbed by First P*	*enny Savings Bank*	*May 31, 1929 and op*	*erated as a branch)*									
INDUSTRIAL TRUST COMPANY $611–32% 3–76 dB⑤T•‡$'89 *par* 50 (1944–52 North Front) *(Formerly Industrial Trust, Titl*	J. E. SCHNEIDER----	JOS. M. STEELE ----	C. A. HOYER, *Tr. and A. Sec.*	HARRY MARSHALL, *Sec. and A. Tr.*	500,000	2,237,520	11,763,950	776,070	7,777,460	5,987,490	434,140	1,078,450	Bkrs. Tr. Co. and Cent. Han. Bk. & Tr. Co., N. Y.; 1st N., Chi.
	J. S. BOWKER, *Ch. of Bd.*	JAS. P. PINKERTON, *V. P. and Title Off.*	H. W. FRAME, *A. Sec. and A. Tr.*	E. F. VAN LOAN, *Tr. Off.*									
	e & Savings Co.)		W. W. PECK, *A. Sec. and A. Tr.*										

***INTEGRITY TRUST COMPANY** $146–4% *par* 10◆ 3–34 dB⑤T•‡$'87 (16th and Walnut)	J. S. ADAMS, *Ch. of Bd.*	W. R. HUMPHREYS	*Vice Presidents*	J. S. SMITH, JR., *Sec.*	2,077,920	12,970,280	49,127,510	3,717,610	42,161,630	15,446,260	2,480,250	7,805,190	Central National Bank---Philadelphia City National Bank and Trust Co. Philadelphia Colonial Trust Company---Philadelphia Fidelity-Philadelphia Trust Co.---Philadelphia First National Bank---Philadelphia National Security Bank---Philadelphia Philadelphia National Bank---Philadelphia Chemical Bank and Trust Co.---New York Central Hanover Bank and Trust Co. New York Irving Trust Company---New York National City Bank---New York Chase National Bank---New York Guaranty Trust Company---New York First National Bank---Chicago Wells Fargo Bank and Union Trust Company San Francisco
	A. I. WOOD, *Ch., Exec. Com.*	A. K. WOOD	H. L. SHAFFER	WM. H. CONGER, JR., *Tr. Off.*									
	W. K. HARDT, *Pres.*	W. G. SEMISCH	H. F. RICHARDS	G. H. DAVIS, *A. Tr.*									
	Green Street Office	W. C. BYRNES	R. C. NEFF	W. C. BYRNES, *Title Off.*									
	(4th and Green Sts.)		ROBERT Mac NEILL										
	E. F. SCHWARZ, *Ass't Treasurer*		R. M. RAU, *Asst. to V. P.*	H. W. HOGELAND, *A. Tr.*									
	G. A. KILIAN, *Ass't Treasurer*		W. G. SEMISCH, *Tr.*										
	C. E. BELL, *Ass't Title Off.*												
	W. L. RODMAN, *Ass't Title Off.*		***Chestnut Street Office***										
	DORSEY BOSTON, *Ass't Title Off.*		(717 Chestnut St.)										
	Thirty-Sixth Street Office		W. J. CLARK, *Ass't Treasurer*										
	(36th and Walnut Sts.)		H. L. CASSELBERRY, *Ass't Treasurer*										
	W. Y. CONRAD, *Vice President*		C. P. WILLCOX, *Ass't Secretary*										
	N. H. WOOD, *Ass't Treasurer*		H. C. ANTRIM, *Ass't Secretary*										

(Trust Funds $29,219,618.09. Corporate Trusts $36,979,000.00)

Columbia-Tenth Office
(Broad St. and Columbia Ave.)
W. A. CARLILE, *Vice President*
J. F. BAUDER, *Vice President*
J. B. MONTGOMERY, *Vice President*
G. E. HENTSCHEL, *Ass't Treasurer*
HARRY DELLOW, JR., *Ass't Treasurer*
H. C. YOUNG, *Ass't Treasurer*
W. S. BURKHART, *Trust Off.*
EDWIN BOOTH, *Title Off.*

West Philadelphia Title & Tr. Off.
(Lancaster Ave. and 40th St.)
R. I. LEVERING, *Vice President*
W. H. HOOT, *Ass't Treasurer*
W. H. THORN, *Ass't Secretary*
H. P. WATTSON, *Ass't Secretary*
W. J. KELLY, *Mgr. Sav. Dept.*
W. H. HARRISON, JR., *Trust Off.*
G. S. BROWN, *Ass't Tr. Off.*
FRANKLIN CHANDLER, *V. P. and Title Off.*

JEFFERSON TITLE & TR. CO. (2836 W. Girard Ave.) $110–4% 3–184 d⑤T‡$'22 *par* 50	Richard Weglein	C. B. Addie -------	Ralph P. Miller, *Tr.*	J. E. Miller, *A. Tr*	200,000	151,890	2,293,990	122,060	691,310	1,780,270	89,160	207,200	Irv. Tr. Co., N. Y.; Southwestern N., Corn Ex. N. Bk. & Tr. Co., and Phil. N., Phil.; Mellon N., Pitt.
		Chas. G. Linck	John Mooney, *Tr. Off.*	C. B. Addie, *Title Off.*									
	Guarantees Tit	les to Real Estate.	Transacts a Gene	ral Banking and									
	Trust Business.	Gives Special Att	ention to Collecti	ons.									

(Philadelphia continued on next page)

THE PHILADELPHIA NATIONAL BANK—The Largest Bank in Philadelphia—FACILITIES UNEXCELLED

Digitized for FRASER
https://fraser.stlouisfed.org
Federal Reserve Bank of St. Louis

●Mem. A.B.A. ⁿNew §State †Priv. ‡Mem. State B. Ass'n. [Estab. ◆Fed. Res. Depts: T-Trust B-Bond d-Safe Dep. ⓢSav. $Last Sale %Div.

	President.	Vice-President.	Cashier.	Ass't Cashier.	Liabilities. Paid-up Capital	Surplus and Profits	Total Deposits	Other Liabilities	Resources. Loans and Discounts	Bonds and Securities	Miscellaneous Resources	Cash & Exchanges, Due from Banks	Principal Correspondents.
***KENSINGTON NATIONAL BANK** $270–14% *par* 50 3-8 dBⓈT•‡1826 (Girard and Frankford Aves.)	CHARLES DELANY---	GEO. A. LANDELL ---	G. C. TUFT---------	C. E. T. HAYES------ GEO. A. BLOUNT. *A. C. and Tr. Off.*	$ 350.000	$ 871,940	$ 9,154,080	$ 323,150	$ 8,099,950	$ 1,490,930	$ 173,900	$ 934,390	Irving Tr. Co., N. Y.
	ESTABLISHED 1826. **Prompt, Personal and Efficient Collection Service.** **BILL OF LADING DRAFTS RECEIVE SPECIAL ATTENTION.**												
KENSINGTON TRUST COMPANY $500–22% *par* 50 3-107 dⓈT•‡$'06 (Kensington & Allegheny Aves.)	CHAS. L. MARTIN----	JAMES HENRY ------- WM. H. BREHM	H. P. MAUGER, *Sec. and Treas.*	J. W. KOMMER, *A. Tr.* C. W. SCHOCH, *A. Sec.* M. N. EASTBURN. *Title and Tr. Off.* J. F. BENNETT. *Asst. Title Off.*	500.000	1,575,770	14,167,050	580,190	11,768,170	3,296,210	710,600	1,048.020	Cent. Han. Bk. & Tr. Co., N. Y.; Cont. Ill. Bk. & Tr. Co., Chi.; Phil. N., Phil.; Mellon N., Pitt.
	DEPARTMENTS: General Banking, Trust, Title Insu *(Branch Office Cor. Broad St. and Alleg heny Ave.)* **rance and R eal Es tate. This is one of Philadelphia's Finest Financial Insti tution s and Cordi ally In vites Your Busin ess.**												
Lancaster Avenue Title and Trust Co...3-195--- dⓈT•‡$'23 $100–3% *par* 50 (3959–3961 Lancaster Ave.)	W. H. Smith-------	W. A. Nash-------- J. K. Lee Smith	W. H. Chrismer, *Sec. and Tr.* R. C. Pearson, *Title and Tr. Off.*	J. P. Maurer, *A. Tr.* K. A. Merrill, *A. Sec.* E. S. Rockett, *A. Title Off.*	300,000	100,200	1,878,240	228,070	1,246,150	839,850	212,330	208,180	Chase N., N. Y.; Phil. N. and Penn. Co., Phil.
ⁿLehigh National Bank---Ⓢ'29 3-226 (23d and Lehigh Ave.)	M. F. Sullivan ----- P. B. Huyette, *V. P.*	Windom Bryant --- Ellis Frank H. C. Heerman	J. R. Furey --------	H. F. McLoon------	200,000	50,000	----------	----------	----------	----------	----------	----------	
LIBERTY TITLE & TRUST CO. $315–10% *par* 50 3-70 dBⓈT•‡$'85 (Broad and Arch Sts.)	J. N. FORT, JR.-------	C. S. KRUMRINE ----	F. MOOSBRUGGER, *Tr.*	J. E. FLEMING, *Sec. and Title Off.* CHAS. A. DONNELLY, *Tr. Officer*	1,000,000	1,807,010	7,201,160	350,090	7,333,570	2,368,680	46,650	609,360	Mnfrs. Tr. Co. and Guaranty Tr. Co., N. Y.; Corn Ex. N. Bk. & Tr. Co. and Market St. N., Phil.
Manayunk Quaker City National Bank ----------	*(See Commercial N*	*ational Bank & Tru*	*st Co.)*										
Manayunk Trust Co. 3-80 dBⓈT•‡$'89 $230–16% *par* 25 (4340 Main)	John A. Struse----	J. T. Littlewood--- C. A. Jordan, *V. P. and Sec.*	Lazelle Thornton, *Tr.* S. D. Jenness, *A. Tr.*	John A. Slook, *A. Tr.* A. R. Morrison, *A. Sec.*	250,000	882,740	3,590,490	387,810	1,522,170	3,041,100	179,150	368,630	Guaranty Tr. Co., N. Y.; Phil. N., Penn. Co., and Com. N, Bk. & Tr. Co., Phil.
Manheim Trust Co. dBⓈT•$'22 $65 *par* 50 3-188 ((5060 Wayne Ave.)	H. L. Elkins-------	C. E. Beury-------- W. P. E. Hitner	Lester L. Swope, *V. P. and Tr.*	P. E. Effing, *A. Tr.* T. J. Mellon, *Title Off.*	250,000	38,520	916,640	70,120	656,670	359,740	175,900	82,960	Guaranty Tr. Co., N. Y.; City N. Bk. & Tr. Co., Bk. of Phil. & Tr. Co., and Phil. N., Phil.
Manufacturers' Title & Tr. Co. $60 *par* 50 3-204 dⓈT$'25 (52nd and Walnut St.)	A. L. Skilton------	F. H. Tuft--------- R. M. Mahjoubian	F. M. Cleveland---	T. A. Brown-------	265,900	4.180	428,130	80.000	443,800	79,010	174.740	80,660	Market St. N., Corn Ex. N. Bk. & Tr. Co., and Met. Tr. Co., Phil.
***MARKET STREET NATIONAL BANK** $625–14% *par* 100 3-40 dⓈT•‡'87 (1107 Market)	J. F. SULLIVAN----	R. L. SULLIVAN---- F. F. SPELLISSY	F. F. SPELLISSY---	W. H. MERKER ---- R. W. HURST	1.000.000	3,605,130	19,415,980	4,649,430	17,202,790	5,705,720	400,560	5,361,460	Bk. of Am. N. A., N. City, Irv. Tr. Co., and Harriman N. Bk. & Tr. Co., N. Y.; N. Bk. Rep. and Cent. Tr. Co. of Ill., Chi.; 1st N., St. L.; 1st N., 2d N., N. Shawmut, and Fed. N., Bos.
	Accounts of Banks, Bankers, Corporations, Firms and Individuals Solicited. Prompt Attention Given to Collections.						**SE E DISPLA Y ADVER**		**TISEME NT.**				

(*Philadelphia continued on next page*)

THE PHILADELPHIA NATIONAL BANK—All items received at par—No charge for telegraphic transfers

Digitized for FRASER
https://fraser.stlouisfed.org/
Federal Reserve Bank of St. Louis

The MARKET STREET NATIONAL BANK

1107 Market St.
PHILADELPHIA, PA.

Capital
$1,000,000.00

Surplus and Undivided Profits
$3,600,000.00

OFFICERS

JAMES F. SULLIVAN
President

R. LIVINGSTON SULLIVAN
Vice-President

FRED F. SPELLISSY
Vice-President and Cashier

WILLIAM H. MERKER
Asst. Cashier

RALPH W. HURST
Asst. Cashier

DIRECTORS

JAMES F. SULLIVAN	President
R. LIVINGSTON SULLIVAN	Vice-President
DAVID BURPEE	President W. Atlee Burpee Co.
WILLIAM H. ROMETSCH	Treasurer Fletcher Works
JOHN J. SULLIVAN	Attorney-at-Law
RALPH EARLE	Pres. Penna. Warehousing & Safe Deposit Co.
CHARLES C. DRUEDING	Chairman Drueding Bros. Co.
WILLIS FLEISHER	Treasurer Shelbourne Mills
ARTHUR W. JONES	Pres. Germantown Savings Fund Soc.
T. CHARLTON HENRY	Attorney-at-Law
FRED F. SPELLISSY	Vice-President & Cashier
HARRY E. PAISLEY	Treasurer Reading Co.
LOUIS E. PEQUIGNOT	President Beneficial Saving Fund
ARCHIBALD FRIES	Vice-President The Baltimore & Ohio R. R. Co.

The Accounts of Banks, Bankers, Corporations, Firms and Individuals Solicited
Prompt attention given to Collections

FOREIGN EXCHANGE IN ALL ITS BRANCHES

Letters of Credit and Travelers' Checks available in all parts of the World

Digitized for FRASER
https://fraser.stlouisfed.org
Federal Reserve Bank of St. Louis

A REPRESENTATIVE LIST

OF PHILADELPHIA'S

Leading Banks and Securities Dealers

Adelphia Bank & Trust Co.
Aldine Trust Company
A. C. Allyn & Co.
American Bank & Trust Co.
American Bond & Mortgage Co.
J. S. Bache & Co.
Baker Young & Co.
Bankers Bond & Mortgage Co.
Bankers Securities Corp.
Bankers Trust Company of Philadelphia
Bank of Philadelphia & Trust Co.
Barnes & Lofland
Beneficial Savings Fund Soc.
Bioren & Co.
Blyth & Co.
Brooke, Stokes & Co.
Brown Brothers & Co.
Burr, Geo. H., & Co.
Byllesby, H. M., & Co.
Cassatt & Co.
Central National Bank
Childs, C. F., & Co.
City National Bank & Trust Co.
Clark, E. W., & Co.
Colonial Trust Company
Continental-Equitable Title & Trust Co.
Corn Exchange National Bank & Trust Co.
Dillon, Read & Co.
Drexel & Co.
Drovers & Merchants National Bank
Eastman, Dillon & Co.
Eighth National Bank
Equitable Trust Co. of New York
Fidelity-Philadelphia Trust Co.
Finance Corp. of America
First National Bank
First National Corp. of Boston
First Penny Savings Bank
Frankford Trust Co.
Franklin Trust Co.
Gatzert & Co.
Geist, C. H., Securities Corp.
Germantown Trust Co.
Girard Ave. Title & Trust Co.
Girard Trust Company
Graham, Parsons & Company
Greenebaum Sons Inv. Co.
Guaranty Co. of New York
Guardian Bank & Trust Co.
Halsey, Stuart & Co.
Harriman, W. A., & Co., Inc.
Harrison & Co.
Harrison, Smith & Co.
Hamilton Trust Company
Hemphill, Noyes & Co.
Hopper, Soliday & Co.
Industrial Trust Company
Integrity Trust Company
Janney & Co.
Jefferson Title & Trust Co.
Jones, C. Clothier, & Co.
Jones Miller & Co.
Kelley Converse & Co., Inc.
Kensington National Bank
Kensington Trust Company
Leach, A. B., & Co., Inc.
Lee, Higginson & Co.
Liberty Title & Trust Company
Lilley, Blizzard & Co.
Manayunk-Quaker City National Bank
Market Street National Bank
Market St. Title & Trust Co.
Samuel McCreery & Co.
Metropolitan Trust Co.
Mitten Bank & Trust Co.
Morley ,Wood & Co.
National Bank of Germantown & Trust Co.
National City Co.
National Security Bank & Trust Co.
Ninth Bank & Trust Co.
Northern Trust Company
Northwestern National Bank
Ohrstrom, G. L., & Co., Inc.
Otis & Co.
Paine, Webber & Co.
Parkway Trust Co.
Parsly Bros. & Co.
Peirce, Frederick, & Co.
Penn National Bank
Pennsylvania Company
Philadelphia National Bank
Phila. Savings Fund Society
Pierce, E. A., & Co.
Provident Trust Company of Phila.
Real Estate Land Title & Tr. Co.
Real Estate Trust Company
Redmond & Co.
Republic Trust Company
Rollins, E. H., & Sons
Saloman Bros. & Hutzler
Savings Fund Soc. of Germantown
Second National Bank
Seligman, J. & W., & Co.
Shawmut Corp. of Boston
Sixth National Bank
Smith Bros. & Co.
Smith, Edward B., & Co.
Southwark National Bank
Stranahan, Harris & Oatis, Inc.
Straus, S. W., & Co.
Textile National Bank
Tradesmen's National Bk. & Tr. Co.
Tyson, Warren A., & Co.
Union Bank & Trust Co.
Waples, Rufus & Co.
Whelen, Townsend, & Co.
Winslow Lanier & Co.

They advertise regularly in every edition of the Rand McNally Bankers Directory not that this advertising will make them the leading and prosperous financial institutions of their City BUT BECAUSE they ARE already the leading, prosperous and progressive institutions.

Compare this list as to *quality* and *quantity* with the advertisers and advertising in any similar publication.

If your own Institution's listing doesn't meet with your approval—write

Rand McNally & Co., 536 So. Clark St., Chicago.

Digitized for FRASER
https://fraser.stlouisfed.org
Federal Reserve Bank of St. Louis

Number under Name of Bank is the New Transit Number given to each bank in U. S. exclusively by The Rand-McNally Bankers' Directory, under the authority of The American Bankers Ass'n.

PHILADELPHIA—Cont'd—Reserve City

(Federal Reserve City No. 3)

Non-Bank Towns with Nearest Banking Point (Indexed Acces.), Lawyers, Laws (indexed) in back of this volume. For Interest Rates, Holidays, etc., see Laws.

● Mem. A.B.A. ¤New §State †Priv. ‡Mem. State B. Ass'n. [Estab. ◆Fed. Res. Depts: T-Trust B-Bond d-Safe Dep. ⓢSav. $LastSale %Div.

	President.	Vice-President.	Cashier.	Ass't Cashier.	Liabilities. Paid-up Capital	Surplus and Profits	Total Deposits	Other Liabilities	Resources. Loans and Discounts	Bonds and Securities	Miscellaneous Resources	Cash & Exchanges, Due from Banks	Principal Correspondents.
MARKET ST. TITLE & TR. CO. 3-117 (5200 Market) $625-25% *par* 50 dB ⓢ T • ‡ $'06	H. N. Diesel, A. Wilson, Jr., *Ch.*	B. G. Moore, J. B. Waltz, *V.P. and Title Off.* J. E. Coughlan, *A. Title Off.*	W. S. Tash, *Sec. and Tr.* D. S. Woodruff, *A. Sec. and A. Tr.*	J. New, *2nd, A. Sec. and A. Tr.* G.W. Weldy, *Tr. Off.* J. Mamourian, *Compt.*	$ 1,200,000	$ 2,474,690	$14 760 090	$ 2,037,570	$ 6,658,940	$11 399 120	$ 1,237,360	$ 1,176,920	Cent. Han. N. Bk. & Tr. Co. and Chase N., N. Y.; Corn Ex. N. Bk. & Tr. Co. and Phil. N., Phil.
Mercantile State Bank ⓢ $'21 $57.50-4% 3-181 *par* 50 (Broad and Morris)	T. S. Russo, *Ch. of Bd. and Pres.*	Nicholas Vitullo, Carmine T. Barbieri	John Pugliese	----------	125,000	23,520	281,860	----------	235,260	101,400	53,120	40,600	Phil. N., Phil.
METROPOLITAN TRUST COMPANY $120-6% *par* 50 3-171 dⓢT‡$'20 (1801 Market)	F. H. TUFT, A. M. GREENFIELD, (2 Branches) *V. P.*	JOHN WALTON, G. F. UBER	WILMER S. BAUM, *Tr.* W. B. REYNOLDS, *A. Tr.*	E. B. SHAW, *Title Off.* P. J. JOHNSON, *A. Title Off.*	500,000	323,560	3,841,380	1,411,810	3,558,250	1,493,450	339,140	685,900	Empire Tr. Co., Fidelity Tr. Co., and Irv. Tr. Co., N. Y.; Corn Ex. N. Bk. & Tr. Co., Phil.
	Send your PHILADELPHIA collections direct to us. QUICK SERVICE—REASONABLE RATES. Bill of Lading Drafts receive special attention.												
MITTEN MEN AND MANAGEMENT BANK & TRUST CO. $150-5% *par* 50 3-212 dBⓢT•‡$'26 (Market St. and W. City Hall Sq.)	W. K. MYERS, A. A. MITTEN, *Ch. of Bd.*	C. E. EBERT, H. F. HAUCK, *A. Tr. Off.* R. R. NYMAN, *A. Tr. Off. and A. Tr.*	W. A. WELSH, *Tr.* MAHLON TOWNSEND, *Sec.* C. P. BURKE, *A. Sec. and A. Tr.* G. W. McMAHON, *Title Off.* W. L. RIDDLE, *A. Sec. and A. Tr.* H. J. EPPINGER, *A. Sec. and A. Tr.*	*Ass't Treasurers* W. D. BROWN G. W. JACKEL N. T. HEATH G. L. CLAYTON C. F. MEADE RICHARD CURTIS, *Co*	3,500,000	1,368,880	17,325,170	376,750	11,374,520	8,366,930	537,230	2,292,120	Chem. Bk. & Tr. Co., N. Y.; Phil. N., 1st N., and Col. Tr. Co., Phil.
	24 HOUR SERVICE				(Branche	s at Broa	d and Loc	ust Sts. a	nd at 3645	Germanto	wn Ave.)		
					mptroller	LARGEST	SAFE DEP	OSIT DEP	ARTMENT	IN PENNS	YLVANIA		
Morris Plan Co. •'13 $45-10% *par* 25 3-200 (1716 Arch St.)	----------	Geo. J. Schutz, J. R. Walker, Gerald Ronon	Marcus Brougham, *Exec. V. P. and Tr.*	R. L. Farley, *Sec.* H. A. Krug, *A. Tr. and A. Sec.*	250,000	245,000	808,000	500,000	1,500,000	----------	250,000	50,000	
Mortgage Security Trust Co. $200 *par* 100 3-202 dⓢT•‡$'23 (1800 Fairmount Ave.)	W. W. McNeary, *Ch. of Bd. and Pres.*	Geo. W. Hensen, John A. Baily	John A. Baily, *Tr.* Wm. D. Hall, *Sec.*	B. D. Walton, R. R. Grubb, *Title Off.*	250,000	63,760	1,225,180	136,000	971,260	300,000	226,150	177,530	Cent. Han. Bk. & Tr. Co., N. Y.; Market St. N., North W. N., Penn. Co., and 1st N., Phil.
Mt. Airy Nat. Bank & Trust Co. $115 *par* 50 3-216 dBⓢT•‡'27 (7161 Germantown Ave.)	John C. Rose, *Ch. of Bd. and Pres.*	J. H. Johnson	C. C. Gamble	----------	125,000	37,500	681,700	186,320	418,540	327,140	189,590	95,240	Equit. Tr. Co., N. Y.; Phil. N., City N. Bk. & Tr. Co., and Pa. Co., Phil.
NAT'L BK. OF GERMANTOWN & TRUST CO. dBⓢT•‡1814 $601-24% *par* 50 3-53 (Germantown Ave. and School Lane)	Walter Williams	J. C. Knox	J. C. Knox	Edward Meadowcroft	400,000	2,048,420	10,369,890	780,040	7,716,800	4,410,130	207,120	1,262,300	N. Park and Chase N., N. Y.; Cont. Ill. Bk. & Tr. Co., Chi.; 1st N., St. L. and Pitt.; Cent. N. and Phil. N., Phil.
(Formerly National Bank of Germantown) *National Bank of North Phila.*	*(See Bank of Philadelphia & Trust Co.)*												
National Bank of Olney in Philadelphia dⓢT•‡'26 $20,50 *par* 10 3-211 (5604 No. 5th)	I. M. Lewis	Jay D. Roy, W. D. Jennings	Samuel T. Holt	----------	200,000	50,000	1,739,090	191,200	1,144,790	685,490	184,950	171,050	Equit. Tr. Co. and Chatham Phenix, N. Y.; Phil. N., City N. Bk. & Tr. Co., and Pa. Co., Phil.
***NATIONAL SECURITY BANK & TRUST CO.** d ⓢ T • ‡ '70 $1600-40% *par* 100 3-28 (714 W. Girard Ave.)	J. W. Whiting	Frank Schoble	Chas. H. Chapman, Edward Clymer, *Tr. Off.*	George Ovington, J. F. Fox	400,000	3,623,740	8,883,020	1,044,630	10,977,700	941,720	364,180	1,667,790	Cent. Han. Bk. & Tr. Co., N. Y.; Cont. Ill. Bk. & Tr. Co., Chi.; N. Shawmut, Bos.
(Formerly National Security Bank)													
***NINTH BANK & TRUST COMPANY** (6 Offices) 18% *par* 10 ◆ 3-33 dBⓢT•‡$'23 (Front St. at Norris)	. W. BARNES	J. G. SONNEBORN, H. E. SCHUEHLER, J. W. STEINMETZ, A. S. ASHWORTH	C. B. CONN, *Tr.* H. A. MANKIN, *Tr. Off.* G. C. BELL, *Title Off.* C. A. LIEBIG, *A. Title Off.*	H. L. ACHE, *Sec. and A. Tr. Off.* WM. R. LEUTE, *A. Sec. and A. Tr.* B. J. TAYLOR, *A. Tr.* T. C. MANN, *A. Tr.* S. M. CUNNINGHAM, *A. Tr.*	1,375,000	3,225,360	27,290,990	2,150,260	20,295,950	8,994,350	1,394,560	3,356,760	1st N., Guaranty Tr. Co., and Chase N., N. Y.; Cont. Ill. Bk. & Tr. Co., Chi.
	COMMERCIAL—SAVINGS—TRUST—SAFE DEPOSIT INVESTMENT AND FOREIGN EXCHANGE DEPARTMENTS.												

(Philadelphia continued on next page)

THE PHILADELPHIA NATIONAL BANK—Transit Department in continuous operation under careful supervision

Digitized for FRASER
https://fraser.stlouisfed.org
Federal Reserve Bank of St. Louis

Number under Name of Bank is the New Transit Number given to each bank in U. S. exclusively by The Rand-McNally Bankers' Directory, under the authority of The American Bankers Ass'n.

PHILADELPHIA—Cont'd—Reserve City

(Federal Reserve City No. 3)

Non-Bank Towns with Nearest Banking Point (Indexed Acces.), Lawyers, Laws (indexed) in back of this volume. For Interest Rates, Holidays, etc., see Laws.

●Mem. A.B.A. ⁿNew §State †Priv. ‡Mem. State B. Ass'n. [Estab. ◆Fed. Res. Depts: T-Trust B-Bond d-Safe Dep. ⓢSav. $LastSale %Div.

	President.	Vice-President.	Cashier.	Ass't Cashier.	Liabilities. Paid-up Capital	Surplus and Profits	Total Deposits	Other Liabilities	Resources. Loans and Discounts	Bonds and Securities	Miscellaneous Resources	Cash & Exchanges, Due from Banks	Principal Correspondents.
ⁿNorth Broad National Bank 3-224 Ⓢ●'29 (5900 N. Broad)	Herbert Hope	Gerald Ronon J. E. Fritz	R. M. Flood		$ 125,000	$ 120,000	$ 372,680	$ 129,790	$ 596,180	$ 53,610	$ 18,100	$ 81,700	Tradesmens N. Bk. & Tr. Co. and Integrity Tr. Co., Phil.
North City Trust Co. ⓢ]●‡$'28 $130 *par* 50 3-222 (5700 N. Broad St.)	F. H. Schrenk	T. B. Flood J. A. Fischer	J. V. Wingert, *Sec. and Tr.*	J. C. Charlton, *A. Tr.*	500,000	312,690	685,310		1,168,360	220,810	18,810	90,020	Chatham Phenix N. Bk. & Tr. Co., N. Y.; Phil. N. and City N. Bk. & Tr. Co., Phil.
Northeastern Title & Tr. Co. $91-4% *par* 50 3-163 d ⓢ]●‡$'20 (3160 Kensington)	E. I. Shuttleworth	C. L. Page W. A. Schwegler	E. E. McNutt, *Sec. and Tr.*	F. S. Lynn, *A. Tr.* T. P. Buckley, *Title Off.*	310,280	153,130	2,425,140	82,280	1,251,710	1,115,980	273,090	330,050	Irv. Tr. Co., N. Y.; Market St. N. and 1st N., Phil.
Northeast National Bank of Holmesburg in Philadelphia $75 *par* 50 3-220 d ⓢ]●'28 (8041 Frankford Ave.)	C. J. Birkmann, *Ch. of Bd. and Pres.*	Wm. A. Bennett	C. L. Doney	W. F. Knauer, *Tr. Off.*	200,000	70,220	611,950		495,770	212,490	89,550	84,360	Chase N., N.Y.; Coml. N. Bk. &. Tr Co. and 2nd N., Phil.
Northeast-Tacony Bk. & Tr. Co. $141-6% *par* 50 ◆3-168 d ⓢ]●‡$'21 (6828 Torresdale Ave.)	Caspar M. Titus	Charles Merz	M. E. Walther, *Sec. and Tr.*	H. U. Porter. *Title Off. and Tr. Off.*	250,000	215,180	1,815,870	86,500	1,469,190	702,400	88,380	107,570	Irv. Tr. Co., N. Y.; 1st N., Phil.
Northern Central Trust Co. $170-7% *par* 50 3-153 d ⓢ]●‡$'18 (Broad St. and Erie Ave.)	Walter Gabell (6 *Offices*)	C. H. Bridenbaugh J. A. Coxe, *V. P.*, *Title and Tr. Off.*	H. C. Pierson, *V. P. and Tr.* C. H. Wilson, *A. Sec.*	R. J. Ballantyne, *Sec. and A. Tr.* H. L. Girard, *A. Sec.*	550,000	431,130	6,429,830	55,390	3,860,370	2,165,940	853,680	586,360	Irv. Tr. Co. and Equitable Tr. Co., N. Y.; Corn Ex. N. Bk. & Tr. Co. and Penn. Co., Phil.
Northern National Bank	(*Absorbed by Ninth*	*Bank & Trust Co.,*	*March* 4, 1929)										
NORTHERN TRUST COMPANY (600 Spring Garden) $1385-24% 12% *extra* 3-63 d ⓢ]●‡$'71 *par* 100	W. C. HARTER	THOS. D. SULLIVAN C. S. STIEFEL K. B. CRAWFORD, *V. P. and Tr. Off.*	J. M. MORRISSEY, *Sec. and A. Tr.*	W. T. ANDREWS, *Tr.* C. L. HAYHURST, *A. Tr. Off.* A. L. SCHAEFER, *Real Estate Off.*	500.000	3,965,330	14,588,880	300,000	10,813,160	7,126,220	486,640	928,190	Guaranty Tr. Co., N. Y.; Phil. N., Cent. N., and 1st N., Phil.
	Checking Accounts Savings Accounts Safe Deposit Department		Trust Department Real Estate Department Foreign Exchange Department TRUST FUNDS $33,500,000.										
North Philadelphia Tr. Co. $500-24% *par* 50 3-99 d ⓢ]●‡$'03 (Broad, Germantown & Erie Ave.)	Lee Sowden	J. M. Snyder W. J. Snyder, *V. P., Title and Tr. Off.*	J. F. McNelis, *Tr.* E. L. Allison, *A. Tr.*	H. P. Corbett, *Sec.* C. J. Wood, *A. Sec.*	500,000	1,442,950	10,046,410	5,780	5,372,720	5,603,870	235,810	782,750	N. Park, N. Y.; Phil. N., Phil.
***NORTHWESTERN NATIONAL BANK & TRUST CO.** *par* 20 3-36 d ⓢ]●‡'86 (700 N. Broad)	E. A. SCHMIDT	LINFORD C. NICE	LINFORD C. NICE JOS. A. BATTON, *A. Cash, and Tr. Off.*	FRANK YARRICK H. A. KITSELMAN	200,000	1,296,030	6,356,630	1,321,250	6,550,340	881,980	1,018,670	722,900	Chase N. and Irv. Tr. Co., N. Y.; Cont. Ill. Bk. & Tr. Co., Chi.; N. Shawmut, Bos.
	ESTABLISHED 1886 **Strong-Conservative-Modern-Progressive**												
(*Formerly Northwestern National Bank*)													
Northwestern Tr. Co. d ⓢ]‡$'05 3-192 (Ridge and Columbia) $1250-5% *par* 50	Wm. Freihofer	A. D. Robinson Fred Shmidheiser	Wm. P. Heppe, *Sec.* Harry A. Rau, *A. Sec.*	A. D. Robinson, *Tr.* F. H. Griffith, *A. Tr.*	150,000	1,775,000	11,319,450	930,000	10,002,130	2,471,640	345,000	1,355,670	Guaranty Tr. Co., N. Y.; Phil. N., Phil.
Olney Bank & Trust Co. $495-16% *par* 50 3-142 d ⓢ]●‡$'14 (5th and Tabor)	John A. Voetsch	Wm. L. Franck Henry Franz	Wm. R. Thomas, *Sec. and Tr.* W. C. Benson, *A. Tr.*	J. C. Hummel, *A. Sec. and Tr.* J. E. Tyler, *A. Sec.*	250,000	678,270	8,344,800	1,192,800	6,922,430	1,660,910	1,193,170	689,360	Bk. of the Manhattan Co., N. Y.; Phil. N., Penn. Co., and Corn Ex. N. Bk. & Tr. Co., Phil.
Overbrook National Bank $185-5% *par* 100 3-156 d ⓢ]●‡'19 (60th and Masters) (1 Branch)	Louis W. Robey, *Ch. of Bd. and Pres.*	A. B. Caspar R. H. Thompson	G. A. Wells, Jr. Geo. C. Boe, *A. C.*	H. H. Gaige J. K. Showers	500,000	203,980	4,102,900	535,000	3,254,600	1,140,930	442,110	504,230	Market St. N., 1st N., Parkway Tr. Co., and Phil. N., Phil.

(*Philadelphia continued on next page*)

Digitized for FRASER
https://fra
Federal R

THE PHILADELPHIA NATIONAL BANK—A friendly bank—Your account will be given personal attention

Number under Name of Bank is the New Transit Number given to each bank in U. S. exclusively by The Rand-McNally Bankers' Directory, under the authority of The American Bankers Ass'n.

PHILADELPHIA—Cont'd—Reserve City

(Federal Reserve City No. 3)

Non-Bank Towns with Nearest Banking Point (Indexed Acces.), Lawyers, Laws (indexed) in back of this volume. For Interest Rates, Holidays, etc., see Laws.

●Mem. A.B.A. ⁿNew §State †Priv. ‡Mem. State B. Ass'n. [Estab. ◆Fed. Res. Depts: T-Trust B-Bond d-Safe Dep. ⓔSav. $Last Sale %Div.

	President	Vice-President	Cashier	Ass't Cashier	Liabilities: Paid-up Capital	Liabilities: Surplus and Profits	Liabilities: Total Deposits	Liabilities: Other Liabilities	Resources: Loans and Discounts	Resources: Bonds and Securities	Resources: Miscellaneous Resources	Resources: Cash & Exchanges, Due from Banks	Principal Correspondents
PARKWAY TRUST CO. $245–6% *par* 100 d ⓔT•t$'18 3–154 (15th and Race)	S. C. BURTON	E. C. BELL, HENRY B. JOHNSON	E. C. BELL, *Sec. and Tr.* H. H. SCHULTZ, *A. Tr. and Tr. Off.*	J. L. FRAVEL, *A. Sec. and A. Tr.* B. B. HOAR, *Solicitor*	$ 250,000	$ 228,540	$ 2,182,330	$ 257,520	$ 1,559,640	$ 1,085,390	$ 40,650	$ 232,720	1st N., N. Y.; Phil. N. and Market St. N., Phil.
Penn Colony Trust Co. $150 *par* 100 3–214 dBⓔT•‡$'26 (4015 Walnut)	W. J. Fallows, E. B. Creighton, *Ch.*	T. J. Grayson	Geo. C. Rudolph, *Sec. and Tr.*	Chas. H. Wetter, *Tr. Off. & Title Off.*	200,000	42,040	1,407,630	136,050	600,690	945,650	43,370	195,990	Guaranty Tr. Co., N. Y.; Phil. N., Phil.
***PENN NATIONAL BANK** $84–24% *par* 10 3–9 dBⓈ•‡1828 (700 Market)	M. G. BAKER	H. C. BEITZEL	H. C. BEITZEL	C. B. CALLINAN, E. K. ACKER, O. H. CLAWSON, E. M. MASER	1,000,000	3,942,010	18,653,010	347,970	14,282,890	4,998,920	271,000	4,390,170	Chem. Bk. & Tr. Co., N. Y.; Cont. Ill. Bk. & Tr. Co., Chi.; N. Shawmut, Bos.

FOUNDED 1828.

A COMMERCIAL BANK

Equipped with every facility for handling commercial business.

***PENNSYLVANIA COMPANY** FOR INSURANCES ON LIVES AND GRANTING ANNUITIES	(See page 1588)												
Pennsylvania Joint Stock Land Bank 3–192 (1416 Chestnut) †'22 $120–6% *par* 100	T. H. B. Jacobs	C. N. Martin, J. A. McSparran	A. W. Thatcher, Jr., *Sec. and Tr.*	F. G. Davison, *A. Tr.* M. N. Sinnamon, *A. Sec.*	418,500	84,630	————	6,805,970	6,945,260	————	308,940	54,900	
							(Territory of New York and Pennsylvania)						
Pennsylvania Warehousing & Safe Deposit Company. ⓔ$'72 $110–5% 3–67 (111 South Third) *par* 100	J. A. McCarthy	W. T. Justice, *Gen. Supt.*	E. W. Oescher, *Sec. and Tr.*	S. H. McElroy, *A. Sec.*	800,000	501,030	1,726,880	358,140	524,060	393,970	1,571,300	896,730	
***THE PHILADELPHIA NATIONAL BANK**	(See page 1591)												
PHILADELPHIA SAVING FUND SOCIETY 3–54 ⓔ•‡$1816 (700 Walnut) 4%	OFFICERS: *President* J. M. WILLCOX; *Vice-President* S. B. LLOYD; *Vice-P. and Treas.* S. WOODWARD; *Secretary* D. N. PATTERSON; *Ass't Secretary* R. A. MURRAY. *Ass't Treasurers* S. KIRKPATRICK, G. H. BEATTY, A. P. CHILDS, R. H. BREEDING, F. C. GERENBECK, W. G. BOWLER, T. F. FAULK				————	18,068,960	256 042 380	6,001,770	————	264 848 960	2,126,380	13,137,270	The Oldest Savings Bank in the United States. 4% INTEREST The same passbook may be used at any office
ⁿPlaza Trust Co. T§'29 3–228 (Broad St. at So. Penn Square)	Leon C. Darling, H. D. M. Weir, *Ch.*	————	A. E. Custer, *Sec.*	————	1,000,000	1,500,000	————	————	————	————	————	————	
***PROVIDENT TRUST COMPANY OF PHILADELPHIA** ◆ 3–51 dⓔT•‡$'65 $875–20% (+ 5% *Extra*) *par* 100 (17th and Chestnut)	OFFICERS: PARKER S. WILLIAMS ... *President*; C. WALTER BORTON ... *Vice-Pres.*; ALFRED G. SCATTERGOOD *Vice-Pres.*; CARL W. FENNINGER ... *Vice-Pres.*; WILLIAM R. K. MITCHELL *Treasurer*; HOWARD A. FOSTER ... *Tr. Off. & Sec.*; WILLIAM B. BULLOCK .... *Tr. Off.*; FRANCIS W. HALL ... *A. Treasurer*; EDMUND B. McCARTHY *A. Treasurer*; WM. J. HUTCHINSON .. *A. Treasurer*; CHARLES H. HERBERT . *A. Treasurer*; ROBERT D. GEIGER ... *A. Tr. Officer*; ROBERT MAYER .... *A. Tr. Officer*; LOUIS B. RUNK ..... *A. Tr. Officer*; LOUIS J. KNODEL .... *A. Tr. Officer*; LOUIS W. VAN METER . *A. Tr. Officer*; WALLACE S. MARTINDALE *R. E. Officer*; FRANK J. SMITH ... *A. R. E. Officer*; FERDINAND J. SCHAEFER *A. R. E. Off.*; WILLIAM F. BITLER .... *A. Secretary*; WILLIAM H. LINDSAY .... *Auditor*. With which is affiliated / Which transacts only Title Business: PROVIDENT TITLE COMPANY. CAPITAL $1,500,000 SURPLUS $4,500,000. 12th and Chestnut Streets				3,200,000	16,881,630	26,661,210	7,033,910	19,610,170	24,820,650	5,444,570	3,901,350	Guaranty Tr. Co., N. Y.

DIRECTORS

ASA S. WING	CHAS. J. RHOADS	JOHN T. WINDRIM
MORRIS R. BOCKIUS	GEORGE R. PACKARD	ALEXANDER D. IRWIN
LEVI L. RUE	JOSEPH WAYNE, JR.	ARTHUR B. HUEY
J. WHITALL NICHOLSON	CHAS. W. WELSH	J. STOGDELL STOKES
PARKER S. WILLIAMS	RICHARD D. WOOD	GEORGE S. MUNSON
GEORGE H. FRAZIER	CHARLES F. JENKINS	STANLEY G. FLAGG

MAIN OFFICE
700 Walnut St.

SUB-OFFICES
8 South Twelfth St.
15 South Fifty-Second Street
N. E. Cor. Eleventh St. & Lehigh Ave.
S. E. Cor. Broad & McKean Sts.
S. E. Cor. Broad & Ruscomb Sts.

MAIN OFFICE
17th and Chestnut

OTHER OFFICES
12th and Chestnut
4th and Chestnut

(*Philadelphia continued on next page*)

THE PHILADELPHIA NATIONAL BANK—DIRECT COLLECTION SERVICE OPERATING 24 HOURS DAILY

Digitized for FRASER
https://fraser.stlouisfed.org
Federal Reserve Bank of St. Louis

●Mem. A.B.A. ⁿNew §State †Priv ‡Mem. State B. Ass'n. [Estab. ◆Fed. Res. Depts: T-Trust B-Bond d-Safe Dep. ⓢSav. $LastSale%Div.

*The Pennsylvania Company

For Insurances On Lives and Granting Annuities

Trust & Safe Deposit Co.

Originally Chartered 1812

3-2

$145–30% ◆dⓈT•‡§
par 10

Main Office
PACKARD BUILDING
Fifteenth and Chestnut Streets

Member Federal Reserve System

Officers

C. S. W. PACKARD, *President*

C. S. NEWHALL, *Executive Vice-President*

ARTHUR V. MORTON	*Vice-Pres.*	LEWIS M. EVANS	*Asst. Sec'y*
JAY GATES	*Vice-Pres.*	HARRY E. RIGHTER	*Asst. Sec'y*
C. P. LINEAWEAVER	*Vice-Pres.*	EDWARD O. TROTH	*Asst. Sec'y*
F. G. SAYRE	*Vice-Pres.*	J. C. STEVENS	*Asst. Sec'y*
JOSEPH R. CARPENTER, JR.,	*Treasurer*	WILLIAM J. BARDSLEY	*Asst. Sec'y*
R. E. HANSON	*Asst. to President*	CHARLES A. ROBBINS	*Asst. Tr. Off.*
L. J. CLARK	*Sec. and Registrar*	EDWIN L. CROSS	*Asst. Tr. Off.*
WILLIAM M. DAVID	*Trust Officer*	HERBERT J. COUSLEY	*Asst. Tr. Off.*
FRANCIS H. SHIELDS	*Trust Officer*	W. H. SCHAEFFER	*Asst. Tr. Off.*
HAROLD W. SCOTT	*Asst to Vice-Pres.*	BRANDON BARRINGER	*Statistician*
WILLIAM F. KRIEBEL	*Cashier*	WILLIAM VOETSCH	*Auditor*
HERMAN W. COXE	*R. E. Officer*	HERBERT O. FREY	*Asst. R. E. Off.*
JAMES CHESTON, 3rd	*Asst. Treas.*	G. B. WATTON	*Asst. R. E. Off.*
H. S. CROSS	*Asst. Treas.*	G. E. KATZENBACH	*Asst. Cash.*
WILLIAM WYLIE	*Asst. Treas.*	JOHN W. SIMMONS	*Asst. Cash.*
ANDREW S. HANNUM	*Asst. Treas.*	GEORGE SMITH	*Asst. Registrar*

R. C. HEBERTON, *Pur. Agent*

Commercial Trust Branch

(Fifteenth St. and South Penn Square)

JOHN H. MASON	*Vice-Pres.*	MARK WILLCOX	*Asst. Vice-Pres.*
R. S. McKINLEY	*Asst. Vice-Pres.*	JOHN S. ADAMS	*Asst. Treas.*

R. M. EDENS, *Asst. Treas.*

Independence Hall Branch

(517 Chestnut St.)

W. B. REED, *Asst. Treas.*

Bank of North America Branch

(307 Chestnut St.)

H. W. STEHFEST, *Asst. Vice-Pres.* — **E. S. KROMER,** *Branch Manager*

CHARLES M. PRINCE, *Asst. Treas.*

(Statement as of June 29, 1929)

PENNSYLVANIA COMPANY

FOR INSURANCES ON LIVES AND GRANTING ANNUITIES

ASSETS

Cash and Amount on Deposit with Federal Reserve Bank	$10,482,664.59
Clearing House Exchange	7,457,704.88
Due from Banks and Items in Process of Collection	22,783,911.32
Loans upon Collateral	84,144,274.35
Investment Securities	17,958,440.33
Commercial Paper	20,772,472.71
Reserve Fund for the Protection of "Cash Balances in Trust Accounts"	7,215,314.78
Furniture, Fixtures and Vaults	946,471.35
Miscellaneous Assets	1,630,506.44
Interest Accrued	669,170.14
Real Estate 307 Chestnut Street	300,000.00
Customers' Liability Account Letters of Credit Issued and Acceptances Executed	883,026.14
Total	$175,243,957.03

LIABILITIES

Capital	$ 6,500,000.00
Surplus	27,500,000.00
Undivided Profits	2,221,876.74
Reserved for Dividends	487,500.00
Reserved for Building	601,366.13
Reserved for Taxes and Expenses	308,745.24
Deposits	132,492,950.56
Treasurers' Checks and Clearing House Due Bills Outstanding	538,009.51
Interest Payable Depositors	436,848.89
Miscellaneous Liabilities	173,633.82
Letters of Credit and Acceptances Executed for Customers	883,026.14
Bills Payable Federal Reserve Bank	3,100,000.00
	$175,243,957.03

TRUST FUNDS

Trust Funds	$ 606,863,877.42
Trust Funds Corporate	1,804,436,264.00

Transacts a General Banking, Trust and Safe Deposit Business.

Invites Accounts of Individuals and Corporations.

TRUSTS OF EVERY DESCRIPTION EXECUTED.

SEE FULL PAGE ADVERTISEMENT OPPOSITE.

Principal Correspondents

Bankers Trust Co.	New York
Chase National Bank	New York
Guaranty Trust Co.	New York
City National Bank	New York
Seaboard Bank	New York
Continental Illinois Bank & Trust Co.,	Chicago
First National Bank	Chicago
Mellon National Bank	Pittsburgh
Atlantic National Bank	Boston
First National Bank	Baltimore
Mercantile-Commerce Bank & Trust Co.	St. Louis
American Trust Co.	San Francisco

DIRECTORS

C. S. W. Packard
Harry A. Berwind
Leonard T. Beale
Samuel T. Bodine
Robert K. Cassatt
Agnew T. Dice
William W. Fitler
George H. Frazier
Clarence H. Geist
Robert Glendinning
L. H. Kinnard
Henry H. Lee
Horatio G. Lloyd
John H. Mason
Arthur C. Needles
John S. Newbold
C. S. Newhall
John H. Packard, 3d
Walter A. Rigg
Isaac W. Roberts
Edw. B. Robinette
P. B. Sawyer
J. Willison Smith
Samuel D. Warriner
James M. Willcox
John E. Zimmermann

Digitized for FRASER
https://fraser.stlouisfed.org
Federal Reserve Bank of St. Louis

THE PENNSYLVANIA COMPANY

FOR INSURANCES ON LIVES AND GRANTING ANNUITIES

Originally Chartered 1812

PACKARD BUILDING, SOUTHEAST CORNER FIFTEENTH AND CHESTNUT STREETS

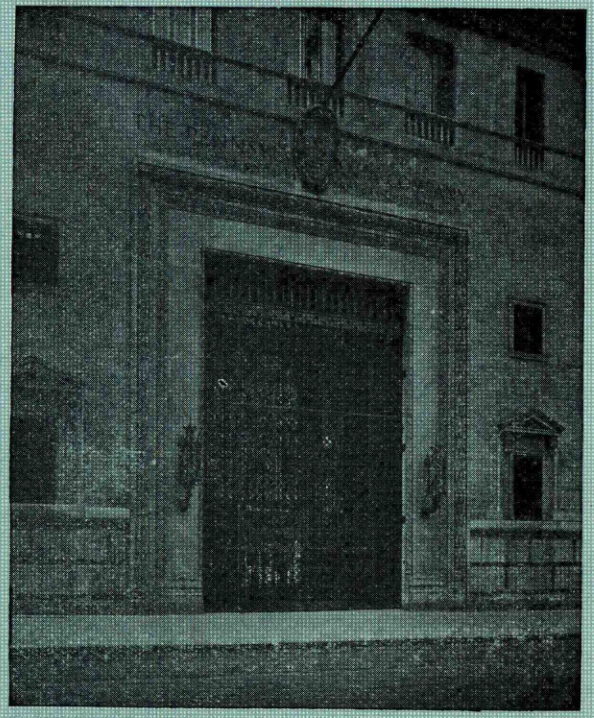

Member Federal Reserve System

Cable Address, "PENCO"

RESOURCES OVER - - - -	$175,000,000.00
TRUST FUNDS - - - - - -	606,000,000.00
CORPORATE TRUST - - -	1,804,000,000.00

Accounts of

CORPORATIONS, BANKS, FIRMS AND INDIVIDUALS SOLICITED

Acts as Trustee for Corporate Mortgages

COMMERCIAL TRUST BRANCH
15th St. and So. Penn Square

INDEPENDENCE HALL BRANCH
517 Chestnut Street

BANK OF NORTH AMERICA BRANCH
307 Chestnut Street

PHILADELPHIA, PENNSYLVANIA

Digitized for FRASER
https://fraser.stlouisfed.org
Federal Reserve Bank of St. Louis

ORGANIZED 1803

THE PHILADELPHIA National Bank

ORGANIZED 1803

CAPITAL AND SURPLUS - - - - $50,000,000.00

A BANK OF CHARACTER, STRENGTH AND SERVICE

LEVI L. RUE, Chairman of the Board
E. F. SHANBACKER, Chairman of the Executive Committee
JOSEPH WAYNE, Jr., President

CHARLES P. BLINN, Jr. - - - Vice-President	HORACE FORTESCUE - - - Vice-President	NORMAN T. HAYES - - - Vice-President
EVAN RANDOLPH - - - - Vice-President	J. WILLIAM HARDT - - - Vice-President	FRANCIS J. RUE - - - - Vice-President
HOWARD W. LEWIS - - - Vice-President	ALBERT W. PICKFORD - - - Vice-President	R. J. CLARK - - - - Vice-President
J. ANDREWS HARRIS, Jr. - - Vice-President	STEPHEN E. RUTH - - - Vice-President	O. HOWARD WOLFE - - - - Cashier
	CHARLES M. ASHTON - - - Vice-President	

All Items Received at Par — Direct Collection Service

Transit and Collection Departments in Continuous Operation Day and Night

FOREIGN EXCHANGE BOUGHT AND SOLD — LETTERS OF CREDIT ISSUED

You need a Philadelphia account to handle your business properly

Digitized for FRASER
https://fraser.stlouisfed.org
Federal Reserve Bank of St. Louis

●Mem. A. B. A. ⁿNew §State †Priv. ‡Mem. State B. Ass'n. [Estab. ◆Fed. Res. Depts: T-Trust B-Bond d-Safe Dep. ⊛Sav. $Last Sale %Div.

LIST OF OFFICERS

PRINCIPAL CORRESPONDENTS.

*THE PHILADELPHIA NATIONAL BANK

$910-24% 3-1 1803

421 Chestnut Street
1416 Chestnut Street
32d St. & Lancaster Ave.

Member A. B. A.
Member State Bank Assn.
Member Clearing House

(Is a consolidation effected April 7, 1928)

The Philadelphia-Girard National Bank
and
The Franklin Fourth Street National Bank

LEVI L. RUE, *Chairman of the Board*
E. F. SHANBACKER, *Chairman of Executive Committee*
JOSEPH WAYNE, JR., *President*

OFFICE: 421 Chestnut Street

Vice-Presidents

CHARLES P. BLINN, JR.
HOWARD W. LEWIS
HORACE FORTESCUE
ALBERT W. PICKFORD
STEPHEN E. RUTH
CHARLES M. ASHTON

Cashier

O. HOWARD WOLFE

Assistant Cashiers

DAVID W. STEWART
FRANK P. STEPHENS
DAVID J. MYERS
JAMES A. DUFFY
WALTER G. PATTERSON
PAUL B. DETWILER
WILLIAM W. ALLEN, Jr.
CHARLES A. FALOON
JAMES H. KENNEDY
EDWIN A. HENRY
RALPH D. WITHINGTON

OFFICE: 1416 Chestnut Street

Vice-Presidents

EVAN RANDOLPH
J. ANDREWS HARRIS, JR.
J. WILLIAM HARDT
NORMAN T. HAYES
FRANCIS J. RUE
RENE J. CLARK

Assistant Cashiers

ARTHUR MACNICHOLL
MILTON D. REINHOLD
EDWARD E. SHIELDS
W. NORMAN STOKES
WILLIAM M. GEHMANN, JR.
EDWARD M. MANN

OFFICE: 32d St. & Lancaster Ave.

Assistant Cashier

CHARLES R. HORTON

FOREIGN DEPARTMENT

421 Chestnut Street

STEPHEN E. RUTH, *Vice-President*
ALFRED BAUER, *Assistant Manager* REUBEN B. HALL, *Assistant Manager*

1416 Chestnut Street

ARTHUR MACNICHOLL, *Assistant Cashier*

THE PHILADELPHIA NATIONAL BANK

CONDENSED STATEMENT
JUNE 29, 1929.

RESOURCES

U. S. Bonds and Certificates	$ 24,274,819.72
Loans, Discounts and other Investments	215,460,955.07
Accrued Interest Receivable	1,034,867.87
Customers' Liability under Letters of Credit and Acceptances	25,325,083.43
Due from Banks	50,624,505.98
Exchanges for Clearing House	21,843,603.25
Cash and Reserve	19,777,355.55
	$358,341,190.87

LIABILITIES

Capital Stock	$ 14,000,000.00
Surplus and Net Profits	38,927,205.55
Dividend (Payable July 1, 1929)	875,000.00
Unearned Discount	1,048,838.90
Reserved for Taxes and Interest	792,146.42
Circulation	1,074,797.50
Letters of Credit and Acceptances	25,846,155.88
Domestic and Foreign Acceptances Sold	3,061,668.70
Customers' Foreign Balances	16,886.14
Bills Payable with Federal Reserve Bank	7,000,000.00
DEPOSITS	265,698,491.78
	$358,341,190.87

NEW YORK CITY

Chase National Bank
Chemical Bank & Trust Co.
Guaranty Trust Company
Equitable Trust Company

CHICAGO

Continental Ill. Bk. & Tr. Co.
First National Bank

BOSTON

National Shawmut Bank
First National Bank
Atlantic National Bank

ST. LOUIS

First National Bank

and other leading banking institutions in the principal cities in the United States and throughout the world.

PHILADELPHIA'S LARGEST BANK

Digitized for FRASER
https://fraser.stlouisfed.org
Federal Reserve Bank of St. Louis

Number under Name of Bank is the New Transit Number given to each bank in U. S. exclusively by The Rand-McNally Bankers' Directory, under the authority of The American Bankers Ass'n.

PHILADELPHIA—Cont'd—Reserve City

(Federal Reserve City No. 3)

Non-Bank Towns with Nearest Banking Point (Indexed Acces.), Lawyers, Laws (indexed) in back of this volume. For Interest Rates, Holidays, etc., see Laws.

●Mem. A.B.A. ⁿNew §State †Priv. ‡Mem. State B. Ass'n. [Estab. ◆Fed. Res. Depts: T-Trust B-Bond d-Safe Dep. ⓢSav. $Last Sale % Div.

	President.	Vice-President.	Cashier.	Ass't Cashier.	Liabilities. Paid-up Capital	Surplus and Profits	Total Deposits	Other Liabilities	Resources. Loans and Discounts	Bonds and Securities	Miscellaneous Resources	Cash & Exchanges, Due from Banks	Principal Correspondents.
***THE REAL ESTATE-LAND TITLE & TRUST COMPANY** $70–20% 3–46 dⓈT●‡$'27 *par* 10 (Broad and Chestnut) (Downtown Office 517 Chestnut)	J. W. SMITH E. H. BONSALL, *V.P.*	L. P. GEIGER OAKLEY COWDRICK CLAUDE SIMPLER A. H. JONES DANIEL HOUSEMAN WM. McKEE, *Mgr. Title Dept.* CHAS. R. BOWEN, *A. Mgr. Title Dept.* H. LEROY WEBB. *Real Estate Officer* E. W. STILLE, *A. R. E. Off.*	W. S. JOHNSON, *V. P. and Tr.* *Asst. Treasurers* F. T. REINHART J. H. FAIRLAMB F. G. TRESTON *Asst. Secretaries* WM. J. HAMILTON, JR. L. W. DOWNING R. L. HAYMAN H. L. McKAIG E. K. MERRILL	S. L. HAYES, *Sec.* J. M. STRONG, *Tr. Off.* A. K. DICKSON, *Tr. Off.* *A. Trust Officers* A. L. DEETER J. W. BROCK, JR. THOS. EVANS A. ROBERT BAST *Title Officers* S. E. KUEN PEIRCE MECUTCHEN	$ 7,500,000	$16 319 250	$51 521 360	$ 4,890,820	$48 434 580	$21 803 450	$ 4,024,050	$5,969,330	Seab. and N. Y. Tr. Co., N. Y.; Corn Ex. N. Bk. & Tr. Co., Phil. N., Penn. Co. for Ins., and Drexel & Co., Phil.; Mellon N., Pitt.
	GENERAL BANKING AND TRUST BUSINESS. **Titles to Real Estate Insured.** **First Trust Company in Philadelphia Clearing House** **Oldest Title Insurance Company in the World**												
REAL ESTATE TRUST CO. $168–7% 3–105 dT●‡$'85 *par* 100 (S. E. cor. Broad & Chestnut St.)	S. F. Houston L. J. Kolb, *V. P.*	J. A. McCarthy, *V. P. and Tr. Off.* T. Bracken, Jr., *A. Tr. Off.*	E. S. Buckley, Jr., *V. P. and Tr.* Edgar Fetherston, *A. Tr.*	E. Y. Townsend, *Sec.* H. T. Sayen, *A. Tr.* R. D. Ghriskey, *A. Sec. and A. Tr. Off.*	3,131,200	2,626,440	6,410,860	940,200	3,562,780	3,316,150	5,057,470	1,172,310	Bk. of N. Y. & Tr. Co. and Irv. Tr. Co., N. Y.; Foreman N., Chi.
REPUBLIC TRUST COMPANY 3–118 (1429 Chestnut) dⓈT●‡$'07 $190–10% *par* 50	J. E. McCully, *Pres. and Tr. Off.*	W. C. Pollock, Jr. W. A. Gretzinger, *Title Officer*	W. B. Anderson, *Tr. and A. Sec.* T. E. Coe, Jr., *A. Tr. Off.*	E. F. Colebaugh, *Sec. and A. Tr.* J. W. Hill, *A. Tr.*	750,000	778,160	5,142,470	379,110	3,260,920	2,668,040	394,780	725,990	Chase N., N. Y.; Coml. N. Bk. & Tr. Co. and Phil. N., Phil.
Richmond Trust Co. dBⓈT●‡$'20 $140–4% 3–161 *par* 100 (2701–07 E. Allegheny)	G. J. Kraus, *Ch. of Bd. and Pres.*	A. J. Smoluk A. Ziernicki	M. Komorowski L. J. McGrath, *Title Off.*	E. M. Craig S. M. Petner, *A. Sec.*	252,200	106,760	2,617,520	85,110	1,270,370	1,276,140	215,530	299,540	Irv. Tr. Co., N. Y.; Southwark N., 1st N. and Kensington N., Phil.
Roosevelt Bank dⓈ●$'19 $175–7% 3–155 *par* 50 (Point Breeze Ave.) (21st and Wharton Sts.)	E. S. Lawrence	J. P. Stuhltrager S. A. Green J. R. Wilson	S. O. Roulston	W. H. Conner	65,000	180,500	2,197,340	23,990	714,460	1,475,440	93,690	166,060	Irv. Tr. Co., N. Y.; Phil. N. and Coml. N. Bk. & Tr. Co., Phil.
Roxborough Trust Co. $325–8% 3–152 dBⓈT●‡$'18 *par* 50 (6128-30 Ridge Ave.)	Geo. G. Littlewood	E. M. Simpson, Sr.	E. C. Snyder, Jr. A. R. Haig, *Title Off.*	S. W. Watson H. Johnson, Jr., *R. E. Off.*	300,000	447,000	2,700,000	425,000	1,265,690	2,050,520	215,780	370,000	Irv. Tr. Co., N. Y.; 1st N. and Penn. Co., Phil.
Thomas Rzepski Bank dⓈT†'07 3–227 (3173 Richmond)	Thomas Rzepski		S. C. Rzepski, *Sec. and Tr.*	L. F. Rzepski, *A. Sec. and A. Tr.*	212,530	----------	136,260	4,500	94,520	232,450	23,200	3,130	Public N., N. Y.; Integrity Tr. Co., Phil.
SAV. FUND SOCIETY OF GERMANTOWN AND VICINITY 3–58 Ⓢ●‡$'54 (School Lane and Germantown Ave.)	A. W. JONES (*East Germantown Office: Chelten Ave. and Wister St.*)	H. T. MONTGOMERY G. W. PEPPER, *Solicitor*	W. N. PRICE, *Sec. and Tr.*	H. H. HEWETT, *A. Sec. and A. Tr.*	----------	3,111,020	24,398,560	----------	6,511,030	19,559,780	120,000	1,318,770	
SECOND NATIONAL BANK 3–59 dBⓈT●‡'64 $75–20% + 2% *par* 10 (4356 Frankford Ave.)	J. E. GOSSLING D. R. GREENWOOD, *Ch. of Bd.*	FRANK ADSHEAD	FRANK ADSHEAD A. C. MANN, *A. Tr. Off.*	C. H. ASPEN W. H. THOMAS GEO. F. BUDD, *Asst. to Cash.*	500,000	1,717,850	11,664,260	459,100	10,134,920	2,744,400	377,960	1,083,930	1st N. and N. City, N. Y.; 1st N., Chi.; Cent. N., Phil.
	EQUIPPED FOR PERSONAL SERVICE. ACCOUNTS OF BANKS, BUSINESS HOUSES AND INDIVIDUALS SOLICITED. ACTS AS EXECUTOR AND TRUSTEE.												

(*Philadelphia continued on next page*)

THE PHILADELPHIA NATIONAL BANK—Organized 1803—SERVICE BASED ON LONG EXPERIENCE

Digitized for FRASER
https://fraser.stlouisfed.org
Federal Reserve Bank of St. Louis

Number under Name of Bank is the New Transit Number given to each bank in U. S. exclusively by The Rand-McNally Bankers' Directory, under the authority of The American Bankers Ass'n.

PHILADELPHIA—Cont'd—Reserve City

(Federal Reserve City No. 3)

Non-Bank Towns with Nearest Banking Point (Indexed Acces.), Lawyers, Laws (indexed) in back of this volume. For Interest Rates, Holidays, etc., see Laws.

●Mem. A.B.A. ¤New §State †Priv. ‡Mem. State B. Ass'n. [Estab. ◆Fed. Res. Depts: T-Trust B-Bond d-SafeDep. ⑤Sav. $LastSale%Div

	President.	Vice-President.	Cashier.	Ass't Cashier.	Liabilities. Paid-up Capital	Surplus and Profits	Total Deposits	Other Liabilities	Resources. Loans and Discounts	Bonds and Securities	Miscellaneous Resources	Cash & Exchanges, Due from Banks	Principal Correspondents.
Security Title & Trust Co. 3-201 (260 So. 15th) ⑤T●$'25 $73 *par* 50	Howard Hager	J. H. Scholz, A. L. Ivers, *V. P. and Tr.*	C. S. Duncan, *Sec.*, Howard Bortz, *A. Title and Tr. Off.*	A. W. Kerst, *A. Sec. and A. Tr.* T. C. Walters, *A. Sec. and A. Tr.* T. H. Jackson, *A. Sec. and A. Tr.*	$ 661,450	$ 100,230	$ 1,563,160	$ 366,450	$ 2,203,260	----------	$ 266,120	$ 221,900	Chatham Phenix N. Bk. & Tr. Co., N. Y.; City N. Bk. & Tr. Co. and Pa. Co., Phil.
	(3 *Offices*)												
THE SHAWMUT CORPORATION OF BOSTON (712 Packard Bldg.) (Boston office: 40 Water St.)	WALTER S. BUCKLIN. KENNETH C. FLEMING, JR., *V. P.*	JAMES GOULD, R. C. ORR, JOSEPH T. WALKER, JR., ROHL C. WIGGIN, JAMES ARRINGTON, *Treasurer*	THOMAS W. STORROW, *Secretary* R. PAGE MASON, *A. V. P.*	ERNEST W. CANNING, *A. Tr.* ALBERT A. WILCOX, *A. Tr.* KARL J. PANKE, *A. Tr.* EUGENE A. CHASE, *A. Tr.*	1,500,000	750,000	----------	----------	----------	----------	----------	----------	Cent. Han. Bk. & Tr. Co., Equitable Tr. Co., Bkrs. Tr. Co., Chase N., Guaranty Tr. Co., Bk. of America N. A., and Irv. Tr. Co., N. Y.; Cont. Ill. Bk. & Tr. Co. and State Bk. of Chi., Chi.; N. Shawmut, Bos.; Phil. N. and Penn. Co., Phil.
	Dealers in Bankers Acceptances, United States Government Obligations, Miscellaneous Securities.												
***SIXTH NATIONAL BANK** $400-6%-1% *Extra* 3-23 d⑧●‡'64 *par* 100 (Second and Pine)	N. C. Ives	Edw. Callen	Wm. F. Cushing, Jr.	A. W. Lukens	300,000	601,070	7,183,460	534,390	5,155,620	$ 1,910,000	745,740	807,560	Chase N., N. Y.; Cont. Ill. Bk. & Tr. Co., Chi.; N. Shawmut, Bos.; Phil. N., Phil.
Sixty-Third Street Title & Trust Co.	(*Merged with Security Title & Trust Co., May* 10, 1929)												
Sonsitaly Bank & Trust Co. 3-221 ⑤T●§'28 (1538 So. Broad)	J. M. Di Silvestro.	G. A. Papola, Robt. Lombardi	G. A. Papola, *Tr.*	C. Jas. Todaro, *Sec.*	125,000	81,590	434,030	16,490	387,540	11,860	75,320	182,390	
Southwark National Bank	(*See Commercial National Bank & Trust Co.*)												
Southwark Title & Tr. Co. $36-14% *par* 10 3-159 d⑧T§'20 (1701 S. 7th)	W. W. Foulkrod, Jr. *Ch. of Bd. and Pres.*	W. J. Steinman	F. W. Kimmerle. *Sec. & Tr.* R. A. Orndorf, *A. S*	W. S. Acuff, *Title and Tr. Off.* *ec. & A. Tr.*	250,000	387,620	1,700,360	497,580	1,382,170	959,730	320,400	172,260	Cent. Han. Bk. & Tr. Co., N. Y.; Southwark N. and Phil. N., Phil.
***Southwestern National Bank** $255-6% *par* 100 3-37 d⑧T●‡'86 (Broad and South Sts.)	Eugene Walter, John T. Scott, Jr., *Ch. of Bd.*	John M. Dotterer	H. S. Pollock	Jos. S. Weaver	300,000	375,150	2,118,730	245,690	1,660,400	676,950	386,080	316,140	1st N., N. Y.; Cont. Ill. Bk. & Tr. Co., Chi.; 1st N., Bos.; Mtle.-Com. Bk. & Tr. Co., St. L.
Susquehanna Title & Tr. Co. $63 *par* 50 3-198 dB⑧T●‡$'24 (1611-15 Susquehanna Ave.)	C. F. Ayer	T. S. Derr, Jr.	T. S. Derr, Jr.	R. F. White, J. H. Nagle	150,000 (2 *Offices*)	15,000	783,010	318,940	434,090	478,190	259,030	95,640	Guaranty Tr. Co., N. Y.; Cent. N., and Phil. N., Phil.
Tacony Trust Company	(*See County Trust Co.*)												
Tenth National Bank	(*Merged with Integrity Trust Co., July* 1, 1929)												
***TEXTILE NATIONAL BANK** 3-45 (Kensington Ave. dB⑧T●‡'04 $400-10% and Huntingdon) *par* 100	Harry Brocklehurst	James Hulton, Sr., J. J. Diamond, L. L. Darling	L. L. Darling, P. J. Maiser, *A. Tr. Off.*	E. B. Gregory, *A. C. and Tr. Off.*	400,000	668,090	6,437,180	953,710	2,488,920	5,015,830	197,490	756,740	Chase N. and Guaranty Tr. Co., N. Y.; 1st N., Phil.
Tioga National Bank dB⑧T●‡'26 $40 *par* 25 3-213 (3314 Germantown Ave.)	W. H. Zimerman, W. S. Smith, *V. P.*	Wm. J. Eastwood, G. W. Hosfield, Sr.	L. D. Barford, *Cash. and Tr. Off.*	W. H. Zimerman, *A. Tr. Off.*	200,000	57,150	1,304,950	132,010	1,053,410	337,170	151,190	152,340	Gty. Tr. Co., N. Y.; Phil. N. and Corn Ex. N. Bk. & Tr. Co., Phil.
Tioga Trust Company	(*Merged with Bankers Trust Co., June* 8, 1929)												
***TRADESMENS NATIONAL BANK & TRUST CO.** $590-12% *par* 100 3-14 dB⑤T●‡'46 (320 Chestnut)	H. W. GOODALL, H. A. LOEB, *Ch.*	H. D. McCARTHY, S. E. GUGGENHEIM, EDMUND WILLIAMS, H. E. YOUNG, L. H. SANFORD	HOWARD E. DEILY, *Tr. Off.* J. S. SHEPARD, *Tr. Off.* C. B. ZIMMERLING, *A. Tr. Off.* ELY J. SMITH, *A. Tr. Off.*	J. M. FRIZZELL, W. J. JAMISON, A. M. JENKINS, R. E. DEVINE, VICTOR THOMAS, A. F. HAUCK, J. P. SKIDMORE	3,300,000	5,564,590	38,335,030	16,645,040	40,414,160	5,644,860	9,572,870	8,213,770	Guaranty Tr. Co., and Equitable Tr. Co., N. Y.; N. Bk. Rep. and Cent. Tr. Co. of Ill., Chi.; N. Shawmut, Bos.; Mtle.-Com. Bk. & Tr. Co., St. L.; Bk. of Italy N. Tr. & Sav. Assn., San F.; Kleinwort Sons & Co., Westminster Bk. Ltd., and Barclays Bank Ltd., London; Comptoir Nationale D'Escompte, Paris; Deutsche, Berlin; Rotterdamsche Bank Vereeniging, Amsterdam.
	(*Formerly Tradesmens National Bank*) **SEE DISPLAY ADVERTISEMENT**												

Central Office: 1420 *Walnut St.*
Germantown Office: 5614 *Germantown Ave.*
West Philadelphia Office: 9 *So. 52nd Street*
North Philadelphia Office: *Broad and Lowden Sts.*

(*Philadelphia continued on next page*)

THE PHILADELPHIA NATIONAL BANK—The Largest Bank in Philadelphia—FACILITIES UNEXCELLED

Digitized for FRASER
https://fraser.stlouisfed.org
Federal Reserve Bank of St. Louis

Number under Name of Bank is the New Transit Number given to each bank in U. S. exclusively by The Rand-McNally Bankers' Directory, under the authority of The American Bankers Ass'n.

PHILADELPHIA—Cont'd—Reserve City

(Federal Reserve City No. 3)

Non-Bank Towns with Nearest Banking Point (Indexed Acces.), Lawyers, Laws (indexed) in back of this volume. For Interest Rates, Holidays, etc., see Laws.

●Mem. A.B.A. ⁿNew §State †Priv. ‡Mem. State B. Ass'n. [Estab. ◆Fed. Res. Depts: T-Trust B-Bond d-Safe Dep. ⓢSav. $Last Sale %Div.

	President.	Vice-President.	Cashier.	Ass't Cashier.	Liabilities. Paid-up Capital	Surplus and Profits	Total Deposits	Other Liabilities	Resources. Loans and Discounts	Bonds and Securities	Miscellaneous Resources	Cash & Exchanges, Due from Banks	Principal Correspondents.
Tulpehocken National Bank & Trust Co. 3-218 d ⓢ T '28 $132.50 *par* 100 (6208-10-12 Germantown Ave.)	M. L. Constabel, *Ch.* C. E. Meehan,	A. I. Rank	E. Schwarz, *Cash. and Tr. Off.*		$ 200,000	$ 60,000	$ 261,720	$ 5,240	$ 282,160	$ 102,830	$ 85,630	$ 56,350	Cent. Han. Bk. & Tr. Co., N. Y.; Pa. Co. and Un. Bk. & Tr. Co., Phil.
Union Bank & Trust Co.	(*Taken over by Corn*	*Exchange National*	*Bank & Trust Co.,*	*April 12, 1929)*									
United Security L. I. & Trust Company of Pennsylvania $285-8% *par* 100 3-75 d ▯ ⓢ T • ‡ $ '68 (7th and Chestnut)	H. F. Denworth	Jay Cooke II Chas. Osborne, *Tr. Off.*	W. H. Jungkurth, Jr., *Sec. and Tr.* J. W. Lumley, *A. Sec.*	W. E. Clear, *A. Sec. and A. Tr.* H. S. Campbell, *A. Tr.* C. J. Tully, Jr., *A. T.*	1,000,000	1,197,710 (*Wayne J* (*Berks St.*	7,631,650 *unction O Office,* •185	236,200 *ffice,* •4416 *4 Germant*	4,423,540 *Germanto own Ave.)*	1,498,440 *wn Ave.)*	3,390,140	753,420	Bkrs. Tr. Co., N. Y.; Ex. N., Pitt.; Am. Sec. & Tr. Co., Wash., D. C.; Phil. N., Phil.
U. S. Bank & Trust Co. $11 *par* 10 3-205 d ⓢ T • $ '24 (Fourth & Market)	O. S. White	J. H. Schofield M. C. Brooks	G. R. Durang, *Tr.*	H. F. Scheurer, *Sec.* C. R. Patterson, *Title and Tr. Off.*	1,000,000	203,360	2,021,910	644,820	1,891,060	1,354,740	364,130	260,170	Equitable Tr., N. Y.; Phil. N., Cent. N., City Bk. & Tr. Co. and Pa. Co., Phil.
Western Sav. Fund Society 3-56 (10th and Walnut) Ⓡ • ‡ $ '47	R. J. Brunker (3 *Branches*)	F. F. Hallowell	F. F. Hallowell, *Tr.* J. R. Naulty, *A. Tr.* C. P. Humphreys, *A. Tr.*	C. A. Wheeler, *Sec.* H. E. Thompson, *A. Sec.*		8,811,670	59,974,840		1,187,730	63,792,970	616,680	3,189,130	
West Phil. Title & Trust Co.	(*Merged with Integr*	*ity Trust Co. as We*	*st Philadelphia Titl*	*e & Trust Office)*									
Wharton Title & Trust Co. $58 *par* 50 3-199 d ▯ Ⓡ • ‡ $ '23 (1341 So. 28th St.)	W. H. Bower H. D. Levine, *V. P.*	J. W. Frazier, Jr. J. A. Doody	Otto Rausch, *Sec. and Tr.*	J. W. Frazier, Jr., *Title and Tr. Off.*	200,000	24,540	522,980	75,430	416,060	346,370	8,230	52,290	Phil. N. and Tradesmens N., Phil.
William Penn Title & Trust Co. $75-3% *par* 50 3-196 d ⓢ T • ‡ $ '27 (6017 Market)	F. J. Lambert	J. G. Esmonde J. O. Bessor	J. O. Bessor, *Tr.* E. C. Axtell, *Aud.*	A. R. McCullough, *Sec. and A. Tr.* W. S. Atchison, *Title and Tr. Off.*	500,000	139,850	1,357,020	345,510	1,473,900	471,900	244,430	152,150	Phil. N., Manayunk-Quaker, Corn Ex. N. Bk. & Tr. Co., and R. E. Land Title & Tr. Co., Phil.
Woodland Bank & Trust Co. $95-4% *par* 50 3-189 d ⓢ T ‡ $ '29 (6500 Woodland Ave.) (*Formerly Woodland Avenue State Bank*)	J. W. Roberts	A. J. Gotshall H. D. Fraser	R. J. Gotshall, *Sec. and Tr.*	T. A. Teamer, *A. Tr.*	150,000	95,490	1,761,140	3,010	1,094,450	653,190	109,060	152,950	Phil. N., Phil.
Wyoming Bank & Trust Co. $223-8% *par* 50 3-193 d ▯ ⓢ T ‡ $ '25 (Wyoming Ave. and 5th St.)	J. F. Leonard	H. J. Sautter E. P. Stahl	J. B. Krug, *Sec. and Tr.*	J. F. Connor, *Title and Tr. Off.*	200,000	168,860	2,356,970	13,220	1,763,410	619,280	189,560	166,800	Equitable Tr. Co., N. Y.; Bk. of Phil. & Tr Co., Phil.; N. and Penn. Co., Phil.
Philadelphia Clearing House (313 Chestnut) (*Members indicated by a**)	L. L. Rue Hugh Dunlap, *C. H. Examiner*		C. H. Batten, *Sec. and Mgr.*	H. E. Amidon, *A. Mgr.*	*See page*	*s 40-41- Banks.*	*42 for n Total*	*umbers Deposits*	*ot Natio by Citi*	*nal, Sta es, State*	*te and s, etc.*	*Pvriate*	

THE PHILADELPHIA NATIONAL BANK—All items received at par—No charge for telegraphic transfers

Digitized for https://frase ederal Res

•Mem. Am. Bks. Assn. ‡Mem. State Bks. Assn. ¶Mem. Inv. Bks. Assn. ±Mem. Local Stock Exchange. | YEAR ESTABLISHED. | MEMBERS OF FIRM BRANCH MANAGERS EXCHANGE MEMBERSHIPS | OTHER OFFICES, CORRESPONDENTS AND BANK DEPOSITORIES

•Mem. Am. Bks. Assn. ‡Mem. State Bks. Assn. ¶Mem. Inv. Bks. Assn. ±Mem. Local Stock Exchange. | YEAR ESTABLISHED. | MEMBERS OF FIRM BRANCH MANAGERS EXCHANGE MEMBERSHIPS | OTHER OFFICES, CORRESPONDENTS AND BANK DEPOSITORIES

BANK AND TRUST COMPANY STOCKS,
INSURANCE COMPANY STOCKS,
GUARANTEED RAILROAD STOCKS,
HIGH-GRADE UNDERLYING BONDS.

MORLEY, WOOD & COMPANY
Independence Square, 511 Chestnut Street
INVESTMENT SECURITIES
Private telephone and telegraph to New York City

MEMBERS
NEW YORK STOCK EXCHANGE,
PHILADELPHIA STOCK EXCHANGE,
NEW YORK CURB EXCHANGE (ASSOCIATE).

A. C. ALLYN & CO., INC. (Packard Bldg.) ¶'12 — GEO. W. HEBDON, *V. P.* Investment Securities. — The Pennsylvania Co. Other offices: New York City, Chicago, Boston, Milwaukee, Minneapolis, St. Louis, San Francisco, Detroit.

AMERICAN BOND & MORTGAGE COMPANY¶ (1420 Walnut St.) — C. D. McKAY, *Mgr.* *Investment Securities.* — American Bond & Mortgage Co., Chicago and New York.

BACHE, J. S. & CO. ± (Hotel Adelphia) — Members Principal Stock Exchanges — J. S. Bache & Co., N. Y.

BAKER, YOUNG & CO. •‡¶ (Pennsylvania Bldg.) (Land Title Bldg.) — Lewis B. Harvey, Joseph W. Swain, Jr. (*Resident Partners*) (*Investment Bankers*) — Baker, Young & Co., Bos., Reading, Wilkes-Barre, and Portland, Me.

BANKERS BOND & MORTGAGE COMPANY — *Capital $1,000,000* — 1313 Walnut Street

OFFICERS
ALBERT M. GREENFIELD, *President*
C. ADDISON HARRIS, JR., *Vice Pres.*
J. S. McCULLOCH, *Vice Pres.*
MAURICE L. WURZEL, *Vice Pres.*
W. T. GROSSCUP, *Tr.*
CHAS. B. LEWIS, *Secretary and Ass't Tr.*

BANK DEPOSITORIES
Equitable Tr. Co., New York
Franklin Trust Co., Philadelphia
Colonial Tr. Co., Philadelphia
Central Nat'l Bank, Philadelphia

SELLS GUARANTEED FIRST MORTGAGES AND FIRST MORTGAGE BONDS

BANKERS SECURITIES CORPORATION (1315 Walnut St.) '28 — Albert M. Greenfield, *Ch. of Bd.*; C. Addison Harris, Jr., *V. Pres.*; Samuel H. Barker, *Pres.*; Walter T. Grosscup, *V. Pres.*; Maurice L. Wurzel, *V. Pres.*; Fred'k. P. Gruenberg, *Treas.*; Geo. W. Martyn, Jr., *Asst. Treas.* — Gty. Tr. Co., N. Y.; Bkrs. Tr. Co. and Phil. N., Phil.

Barclay, Moore & Co. ••±¶ — (Real Estate Trust Bldg.) — J. S. Bache & Co., E. A. Pierce & Co., and Chisholm & Chapman, N. Y.

BARNES & LOFLAND (147 S. 4th St.) — BANK STOCK SPECIALISTS — Philadelphia National Bank, Philadelphia.

Battles & Co. ±¶ — (1518 Locust St.)
Bayok Brothers ± — (Packard Bldg.)
Bean, Chas. H. & Co. ± — (1523 Walnut)
Bertron, Griscom & Co., Inc. •‡¶ (Land Title Bldg.) — (*Government and Corporate Financing*)
Biddle, Thos. A. & Co. •±¶ — (1429 Walnut)
Biddle & Henry •±¶ — (1522 Locust) — Other offices: Baltimore, Reading, York, Harrisburg.

BIOREN & CO. •± (1508 Walnut) — Underwriters and Distributors. Members New York and Philadelphia Stock Exchanges. — Clark, Childs & Co., Kean Taylor & Co., N. Y.

BLYTH & CO. (Packard Bldg.) ¶ — Other offices: New York, Chicago, Boston, Atlanta, San Francisco, Los Angeles, Seattle, Portland and London, England.

Boenning & Co. ± — (1606 Walnut)
Borer & Co. ± — (Phil. N. Bk. Bldg.)
Boston, R. L. & Co. ± — (1411 Walnut)

BROOKE, STOKES & CO. ±•‡¶'13 (N. E. Cor. 15th & Locust Sts.) — Francis M. Brooke, J. W. Stokes, M. T. Cooke, Jr., Wm. C. Longstreth, *Mem. Philadelphia Stock Exchange* — Brooke, Stokes & Co., Balt., Wash., D. C., Lancaster, Pa., and Princeton, N. J.

Brown & Co., Champ C. ± — (Real Estate Trust Bldg.)

BROWN BROTHERS & CO. ±•†‡¶1818 — 3-130
1531 WALNUT ST.—59 WALL ST.—60 STATE ST.
PHILADELPHIA NEW YORK BOSTON

CORRESPONDENTS:
ALEXANDER BROWN & SONS, Baltimore
BROWN, SHIPLEY & COMPANY, London

Investment Securities — Commercial Credits — Travelers' Credits
Railroad, Public Utility and Industrial Financing — Foreign Exchange

BURR, GEO. H. & CO. (1500 Chestnut St.) ¶'05 — Commercial Paper. Investment Securities. — Geo. H. Burr & Co., N. Y., Chi., Bos., Hartford, Phil., Kan. C., St. L., London, Eng.; Geo. H. Burr, Conrad & Broom, Inc., San F., Los A., Pasadena, Seattle, and Spokane, Wash.

Butcher & Sherrerd •± — (220 Real Estate Trust Bldg.)

H. M. BYLLESBY & CO. (Stock Exchange Bldg.) ¶'02 — E. M. NEWLIN, *Mgr.* Underwriters, Wholesalers and Retailers of Investment Securities—Specialists in Public Utilities. — H. M. Byllesby & Co., Chi., N. Y., Bos., Pitt., Prov., Det., Minpls., St. Paul, Mil., Kan. C., and Des M.

Cadbury, Ellis & Haines ¶ — (1420 Walnut)
Carstairs & Co. ± — (1419 Walnut)

CASSATT & CO. •±¶
Commercial Trust Building
MEMBERS
NEW YORK AND PHILADELPHIA STOCK EXCHANGES
Underwriters, Wholesalers and Retailers of INVESTMENT SECURITIES.

OTHER OFFICES
New York City
Pittsburgh, Baltimore, Wilkes-Barre, Scranton, Williamsport, Harrisburg, Elmira, York, Johnstown, Altoona, Chambersburg, Dover, Newark

CHILDS, C. F. AND COMPANY (111 South 15th St.) ¶'11

Complete Investment Market Service to Banks, Bond Departments, Dealers, Brokers, and other Financial Institutions, affording nation-wide private wire contact with trading offices in all principal cities.

(See advertisement under New York and Chicago listing)

THE PHILADELPHIA NATIONAL BANK—Transit Department in continuous operation under careful supervision

Digitized for FRASER
https://fraser.stlouisfed.org
Federal Reserve Bank of St. Louis

•Member Am. Bankers Assn. ‡Member State Bankers Assn. ¶Member Inv. Bks. Assn. ±Mem. Local Stock Exchange. YEAR ESTABLISHED.

	Members of Firm, Branch Managers, Exchange Memberships	Other Offices, Correspondents and Bank Depositories
CLARK, E. W. & CO. (3-134) ±•‡¶†'37 (Cor. 16th & Locust Sts.)	(*Bankers—Investment Securities*)	1st N., Pynchon & Co., and Clark Dodge & Co., N. Y.
Coles & Wurts ±'10	(218 S. 15th).	
Daniel & Co. ±	(1520 Locust)	
Diffenderffer & Co. ±	(1518 Walnut)	
DILLON, READ & CO. (1421 Chestnut.) ¶‡•'05	(**Investment Securities**)	Dillon, Read & Co., N.Y., Chi., Pitt., and Bos.; Dillon, Read Corp., London, England, and Paris, France.
Dixon & Co ±	(1428 Walnut)	
Doherty & Co., Henry L. ¶	(1500 Chestnut St.)	
Drayton, Penington & Colket ±	(1427 Walnut)	Drayton, Penington & Colket, N. Y., Rochester, Syracuse, Utica and Buffalo.
DREXEL & CO. (3-127) ±•‡¶†'38 (N. E. 15th and Walnut)		J. P. Morgan & Co., N. Y.

EASTMAN, DILLON & CO. ±¶ — 1506 Walnut Street

MEMBERS NEW YORK, PHILADELPHIA, CHICAGO, AND PITTSBURGH STOCK EXCHANGES; N. Y. CURB EXCHANGE.
Other offices: NewYork, Chicago, Pittsburgh, Detroit, Washington, Richmond, Reading, Scranton, Pottsville, Allentown, Pittston, Trenton and New Brunswick.
Security Underwriters, Distributors and Brokers

Eliason, Kolb & Eliason ±	(Packard Bldg.)	
Elkins, Morris & Co •±¶	(305 Land Title Bldg.)	
Emory, Freed & Co. •±	(109 S. Third)	Whitehouse & Co., N. Y.
EQUITABLE TR. CO. OF NEW YORK ¶ (1301 Packard Bldg., Chestnut and 15th Streets)	Albert S. Freed, *Representative*	Equitable Tr. Co. of N. Y., Main Office, 11 Broad St.
Fearon, Charles & Co. •±	(511 Chestnut)	

FINANCE CORPORATION OF AMERICA
(4th Floor, Packard Bldg.) (15th & Chestnut Sts.) Philadelphia, Penna.

JOHN H. PACKARD, III - - - - - - - - - *President*
FRANK K. DUTCHER - *First Vice-President & Genl. Mgr.*
WM. R. TUCKER, Jr. - *Vice-President, Secy. and Treas.*
GEO. E. LALLOU - - *Asst. Secy. and Asst. Treasurer*
GILBERT MALONEY - - *Asst. Secy. and Asst. Treasurer*

Finances the Sale or Lease of Automobiles, purchased by retail customers under National Contract. The Collateral Trust Securities of this Company are sold to Banks and Bankers. Resources exceed $8,000,000.00

•Member Am. Bankers Assn. ‡Member State Bankers Assn. ¶Member Inv. Bks. Assn. ±Mem. Local Stock Exchange. YEAR ESTABLISHED.

	Members of Firm, Branch Managers, Exchange Memberships	Other Offices, Correspondents and Bank Depositories
THE FIRST NATIONAL CORPORATION (OF BOSTON) ¶ (S. E. Cor. 15th and Chestnut Sts.)	**See Advertisement in Bank Section.**	**Bankers' Acceptances, United States and Foreign Government Obligations and Miscellaneous Securities.**
Fitch, Crossman & Co. ±¶	(N. E. Corner 15th and Locust Sts.)	
Fox, Geo. S. & Sons ±	(436 Com'l Trust Bldg.)	
Freeman & Co., M. M. •¶	(111 So. Fifteenth St.)	
French & Co., E. W. ±	(123 S. Broad)	
Fridenberg, S. M. & M. S. ±	(305-6 Lafayette Bldg.)	
Fuller & Co., W. A. M. ±	(Ins. Co. of North America Bldg.)	
Garber & Co., F. W. ±	(115-117 S. 5th)	
GATZERT COMPANY (803 Packard Bldg.) *Telephone Spruce 4993*	**SAMUEL EDELMAN,** *Manager*	Cent. Tr. Co., of Ill., Straus N., Foreman N., and Cont. Ill. Bk. & Tr. Co., Chi.; Calif. and Un. Bk. & Tr. Co., Los A.; Secur. N., Okla.; and Gty. Tr. Co., N. Y.
C. H. GEIST SECURITIES CORP. •¶ (1622 Packard Bldg.)	**CLARENCE H. GEIST,** *President* **RICHARD E. NORTON,** *Vice President* **HAROLD S. SCHUTT,** *Secretary and Treasurer*	**INVESTMENT BANKERS**
Gimbel Brothers (3-145) †'06 (9th and Chestnut Sts.)	(*Bankers*) **S. L. Hooven,** *Mgr.*	Guaranty Tr. Co., N.Y.; Phil. N., Phil.
Glendinning, Robt. & Co. ±	(Packard Bldg.)	
Goddard, McClure & Co.	(Packard Bldg.)	Goddard & Co., N Y., and Pitt.
Goldsmith, N. & B. ±	(Bkrs. Tr. Bldg.)	
Graham & Co. ±	(1600 Walnut)	

GRAHAM, PARSONS & CO. ±•¶‡ — 1422 Walnut Street

INVESTMENT SECURITIES

MEMBERS OF INVESTMENT BANKERS ASSOCIATION OF AMERICA—PENNSYLVANIA BANKERS ASSOCIATION AMERICAN BANKERS ASSOCIATION

OTHER OFFICES
Graham, Parsons & Co., New York, Baltimore, Boston, Camden, Newark, Pittsburgh, Reading, Scranton, Trenton, Washington.

Greene & Co. ±	(612 Stock Ex. Bldg.)	De Haven & Townsend, N. Y.
GREENEBAUM SONS INVESTMENT COMPANY (215 So. Broad St.) ¶'55	**Real Estate Securities and Other High Grade Investments.** *(Head Office, Chicago)* *Res. V. P.,* Herbert B. Loeb	Greenebaum Sons Investment Co., Chicago, Kansas City, St. Louis, Pittsburgh, Milwaukee. *(Affiliated with Greenebaum Sons Securities Corporation, New York)*
GUARANTY COMPANY OF NEW YORK Packard Building ¶	H. K. Farrar, *Mgr.* *Investment Securities*	Guaranty Co. of N. Y., N. Y.
Haines, Collier & Co. •±	(1520 Locust)	

THE PHILADELPHIA NATIONAL BANK—A friendly bank—Your account will be given personal attention

Digitized for FRASER
https://fraser.stlouisfed.org/
Federal Reserve Bank of St. Louis

▲Mem. Am. Bks. Assn. ‡Mem. State Bks. Assn. ¶Mem. Inv. Bks. Assn. ±Mem. Local Stock Exchange.

	Year Established	Members of Firm Branch Managers Exchange Memberships	Other Offices, Correspondents and Bank Depositories
HALSEY, STUART & CO. INCORPORATED 111 So. 15th St.	¶'01	(Investment Bonds) *Phone:* Rittenhouse 7400 W. M. Claflin, *Acting Resident Manager*	Halsey, Stuart & Co., Chi., N. Y., Bos., Det., St. L., Mil., Minpls., Pitt., and Clev.
Hambleton & Co., Inc.	¶	(1606 Walnut)	
Hammitt & Co.	±	(400 Phil. Stock Ex. Bldg.)	
Hamstrom & Co.	±	(208 Real Estate Tr. Bldg.)	
Hano, Wasserman & Co.	±'27	(1418 Walnut)	Thomson & McKinnon, N. Y.
Harper & Turner	•±¶	(Phil. Stock Exchange Bldg.)	
HARRIMAN & CO. W. A. INC. (Franklin Trust Bldg.)	¶'19	Joseph W. Wear, *Vice-Pres.* (Investment Securities)	W.A. Harriman & Co., Inc., N. Y., Chi., Syracuse and Buff.
HARRISON & CO. (Fidelity-Phil. Tr. Bldg.)	±¶		Phil. N., Phil.
HARRISON, SMITH & COMPANY (1515 Locust Street)	±‡¶'21	Members New York and Philadelphia Stock Exchanges Underwriters and Distributors of Investment Securities	Harrison, Smith & Co., N. Y.
Hathaway & Co. (Packard Bldg., 15th and Chestnut)	'80	(*Commercial Paper and Investment Securities*)	Hathaway, & Co., N. Y., Chi., Bos., Port., Pitt., Seattle, Atl., Rich., and San F.
Hecker & Co.	±	(S. W. Cor. 6th and Chestnut)	Dyer, Hudson & Co. and Frazier Jelke & Co., N. Y.
HEMPHILL, NOYES & CO. (1701 Packard Bldg.)	¶'15	Members New York Stock Exchange. Underwriters and Distributors of Investment Securities	Br. of N. Y. Private wire connection with main office, branches and correspondents.
Henry & Kirkbride	±'07	(1430 S. Penn Sq.)	Phil. N., Phil.
Holman, Watson & Rapp	¶±	(1420 Walnut)	

HOPPER, SOLIDAY & CO. ±'72
(1420 Walnut)
INVESTMENT SECURITIES
MEMBERS PHILADELPHIA STOCK EXCHANGE
ESTABLISHED 1872
H. BOARDMAN HOPPER
DAVID S. SOLIDAY
WM. E. SHMIDHEISER

Humphrey, Wm. M. & Co.	±‡'22	(1520 Packard Bldg.)	
Investment Registry of America, Inc.	¶	(1515 Locust St.)	

•Mem. Am. Bks. Assn. ‡Mem. State Bks. Assn. ¶Mem. Inv. Bks. Assn. ±Mem. Local Stock Exchange.

	Year Established	Members of Firm Branch Managers Exchange Memberships	Other Offices, Correspondents and Bank Depositories
JANNEY & CO. ¶ 1529 Walnut Street INVESTMENT SECURITIES			
C. CLOTHIER JONES & CO. (1603 Walnut)	±	Member New York Stock Exchange Philadelphia Stock Exchange (Associate) New York Curb Exchange	Post & Flagg, Walker Bros., Josephthal & Co., N. Y.
JONES, MILLER & CO. (Com'l Tr. Bldg.)	±	Members Philadelphia Stock Exchange (Associate) New York Curb Exchange	New York Telephone Whitehall 4380
Keen & Co., Harold P.	±	(606 Otis Bldg.)	
KELLEY CONVERSE & CO., INC. (Packard Bldg.)	¶'24	**JOHN M. Mc CUTCHEON,** *Vice Pres.* (Investment Securities)	Kelley Converse & Co., N. Y.
Kennedy & Co.	±	(2123 Land Title Bldg.)	
Kurtz Brothers	•±	(Morris Bldg.)	
Laird, Bissel & Meeds	±	(1501 Walnut)	
Lamorelle & Co.		(1524 Chestnut)	
LEACH, A. B. & CO., INC. (123 S. Broad St.)	¶	C. R. Miller, *V. P.* (*Investment Securities*)	A. B. Leach & Co., Inc., N. Y., Chi., and principal cities.
LEE, HIGGINSON & CO. (1801 Packard Bldg.)	¶'48	(*Bonds*)	Lee, Higginson & Co., N. Y., Chi., and Bos.; Higginson & Co., London.
Lewis, S. B. & Co.	•‡'17	(421 Chestnut)	
LILLEY, BLIZZARD & CO. (Packard Bldg.)	±‡	Members Philadelphia Stock Exchange Brokers — For dealers and institutions only.	*See Advertisement on Philadelphia Map.*
Lloyd & Palmer	¶±	(334 Com'l Trust Bldg.)	
Looram & Co.	±	(1510 Chestnut)	
Lynch, Edward D. C.	'09	(Land Title Bldg.)	
MacDonald & Co.	±	(234 Real Estate Trust Bldg.)	
Mackie, Hentz & Co.	±	(1503 Walnut)	
MacMeekin & Williamson	±	(123 S. Broad St.)	
Martin & Co., Inc. (111 S. Fifteenth)	•¶'81	(*Investment Bankers*)	
Maus, William H. & Co.	±	(305-6-7 Franklin Tr. Bldg.)	
McBride & Co.	±	(Phil. Stk. Ex. Bldg.)	

SAMUEL McCREERY & CO. ±
(1518 Walnut St.)
Members N. Y. and PHILA. STOCK EXCHANGES
DEALERS IN GOVERNMENT, RAILROAD, UTILITY AND INDUSTRIAL BONDS.
COMMISSION STOCK BROKERS.
CORRESPONDENCE INVITED.
SEE ADVERTISEMENT ON MAP OF PHILADELPHIA AND VICINITY

McLaughlin, W. J. & Co.	±	(508 Phil. Stk. Ex. Bldg.)	
Middleton, M. F. Jr. & Co.	±	(1512 Chestnut)	
Mitten Bank Securities Corp.	'28	(Mitten Bldg.)	
Monges, Davis & Lang	±	(104 S. Fifth)	
Montgomery, Scott & Co.	±	(123 S. Broad)	
Moore, E. J. & Co.	±	(141 S. Fourth)	
Moore, Leonard & Lynch	±	(1500 Walnut)	
Morgan & Co., Reed A.	±¶	(Broad & So. Penn. Square)	

THE PHILADELPHIA NATIONAL BANK—DIRECT COLLECTION SERVICE OPERATING 24 HOURS DAILY

Digitized for FRASER
https://fraser.stlouisfed.org
Federal Reserve Bank of St. Louis

Mem. Am. Bks. Assn. ‡Mem. State Bks. Assn. ¶Mem. Inv. Bks. Assn. ±Mem. Local Stock Exchange. — YEAR ESTABLISHED

	MEMBERS OF FIRM BRANCH MANAGERS EXCHANGE MEMBERSHIPS	OTHER OFFICES, CORRESPONDENTS AND BANK DEPOSITORIES
MORLEY, WOOD & CO. ± (511 Chestnut) **Investment Securities**	**PARTNERS** Joseph E. Morley, Alexander C. Wood, Jr., James Warnock, Jr., Holstein DeHaven Fox	Joseph Walker & Sons, Gould, Avery & Co., and Fenner & Beane, N. Y.
Moyer & Co. ±'42	(1500 Walnut)	
Mullin, Frank & Co. ±	(Packard Bldg.)	

THE NATIONAL CITY COMPANY (Morris Building)

CHARLES E. MITCHELL - - - - - *Chairman*
HUGH B. BAKER - - - - - *President*
LEE E. OLWELL - *V. P. & Executive Assistant*
MORTIMORE H. BRADLEY - - - - *Treasurer*
CHARLES S. WALL - - - - - *Secretary*
A. A. CUSTARD - - - - *Asst. Vice-Pres.*

INVESTMENT BONDS

OVER 50 OFFICES IN THE LEADING CITIES OF THE COUNTRY

11,000 MILES OF PRIVATE WIRE

HEAD OFFICE: 55 WALL STREET NEW YORK CITY

Newbold's Son & Co., W. H. •±¶'44	(1517 Locust)	Hallgarten & Co., N. Y.
Newburger, Henderson & Loeb •±¶	(1512 Walnut)	
G. L. OHRSTROM & CO. INC. ¶ (225 So. 15th St.)	**INVESTMENT SECURITIES**	Branch of New York.
OTIS & CO. ¶ (714 Packard Bldg.)	S. J. STEELE, JR., *Mgr.* Branch of Cleveland	Otis & Co., N. Y.; Chi.; Det.; Den.; Phil.; Colo. Sprgs.; Cin.; Col.; Akron; Clev.; Kan. City; Davenport,, Canton and Massillon.
PAINE, WEBBER & CO. ¶'80 Franklin Trust Bldg. *Members Boston, New York, Chicago Board of Trade.*	**Investment Securities**	Paine, Webber & Co., Boston, New York, Chicago and other cities. *Cleveland, Detroit and Hartford Stock Exchanges; New York Cotton Exchange;*
Parrish & Co. ±	(212 S. 15th)	
PARSLY BROS. & CO. •±‡¶'19 1421 Chestnut.	**Government, Municipal and Corporation Bonds. Members Philadelphia Stock Exchange.**	Tucker, Anthony & Co., N. Y. and Boston.
Paul & Co. ±¶'16	(1420 Walnut St.)	
PEIRCE & CO., FREDERICK ¶'16 (207 So. Fifteenth St.) *Branch Offices, 60 Wall, N. Y. C., Baltimore, Scranton, Pittsburgh, Frankford.*	**Investment Bonds**	Irv. Tr. Co. and Gty. Tr. Co., N. Y.; Phil. N., Corn Ex. N. Bk. & Tr. Co., Tradesmens N., Colonial Tr. Co., Fid.-Phil. Tr. Co., and Penn. Co. for Ins. on Lives and Granting Annuities, Phil.
Phillips, Samuel K. & Co. ±‡'04	(1317 Packard Bldg.)	
E. A. PIERCE & CO. (Fidelity-Philadelphia Trust Bldg.)	**Members:** *New York Stock Exchange, Cotton Exchange, Curb Exchange, Coffee and Sugar Exchange, Produce Exchange, Chicago Board of Trade, New Orleans Cotton Exchange, San Francisco Stock Exchange, Los Angeles Stock Exchange and other Principal Exchanges.*	Securities and Commodities in Principal Markets. Private wires.
Powell & Co. ±	(426 Phil. Stock Ex. Bldg.)	
Rebre & Vogel ±'06	(1500 Walnut)	
REDMOND & CO. •±¶ (1429 Walnut)	**MEMBERS NEW YORK STOCK EXCHANGE**	Redmond & Co., N. Y. and Alb.
Reilly, Brock & Co. ±¶	(1607 Walnut)	
Richards & Co. ±	(Real Estate Tr. Bldg.)	F. H. Hatch & Co., N. Y.

•Mem. Am. Bks. Assn. ‡Mem. State Bks. Assn. ¶Mem. Inv. Bks. Assn. ±Mem. Local Stock Exchange. — YEAR ESTABLISHED

	MEMBERS OF FIRM BRANCH MANAGERS EXCHANGE MEMBERSHIPS	OTHER OFFICES, CORRESPONDENTS AND BANK DEPOSITORIES
Roberts, Graham ‡'22	(1416 Chestnut St.)	
ROLLINS & SONS, E. H. •¶'76 (1515 Locust St.)		E. H. Rollins & Sons, N. Y., Chi., Bos., Den., San F., Los A., and Lon.
Sailer & Co., A. J. ±	(113 S. Fifth)	Chas. D. Barney & Co. and Blyth & Co., Phil.

DISCOUNT HOUSE OF

SALOMON BROS. & HUTZLER (1420 Walnut) ±•¶

U. S. Treasury Certificates and Notes, Liberty and Treasury Bonds, Bank and Bankers' Acceptances, Federal and Joint Stock Land Bank Bonds, Federal Intermediate Credit Bank Debentures, Municipal and State Bonds, Foreign External Bonds, Short Term Securities, Long Term Railroad Bonds, Equipment Mortgages, Industrial and Public Utility Bonds. Canadian Government, Provincial, and Municipal Obligations, Preferred Stocks, Bank and Insurance Company Stocks, Common Stocks.

Seeler & Co. ±	(110 S. Third)	Phil. N., Phil.
J. & W. SELIGMAN & CO. (Integrity Bldg., 16th & Walnut)	William L. Stroud, *Mgr.* *Telephone Pennypacker 0420*	J. & W. Seligman & Co., N. Y., Wash., D. C., and Alb.
THE SHAWMUT CORPORATION OF BOSTON ¶ (712 Packard Bldg.)	**SEE BANK LIST**	
Sisto & Co., J. A. ±	(123 S. Broad)	
Sloane & Co. ±	(Stk. Ex. Bldg.)	

SMITH BROS. & COMPANY ± (Packard Bldg.)

SPECIALISTS IN INVESTMENT TRUSTS PARTICIPATING DISTRIBUTORS AND DEALERS IN GENERAL MARKET ISSUES

MEMBERS Philadelphia Stock Exchange. (Associate) New York Curb Exchange

Smith, Charles & Sons ± (901 Commercial Trust Bldg.)

EDWARD B. SMITH & CO.

CORRESPONDENTS: Edward B. Smith & Co., N. Y., Bos., Newark, N. J., New London, Conn., Allentown, Easton, Albany, Buffalo, N.Y.

(3-149) 1411 Chestnut ±•‡¶'92

Members New York, Phila. and Bos. Stock Exchanges. INVESTMENT SECURITIES

Snyder, George E. & Co. ±	(600-601 Phil. Stk. Ex. Bldg.)	
Snyder, R. M. & Co. ±	(1520 Locust)	
Sparks, J. W. & Co. ±	(1510 Chestnut)	
Starr & Co. ±	(123 S. Broad St.)	
Stokes, Edward Lowber & Co. ±	(1708 Locust)	Bkrs. Tr. Co., N. Y.
Stokes & Co., Walter ¶	(104 So. 5th St.)	
Stone & Webster & Blodget, Inc. ¶	(Packard Bldg.)	
STRAHAHAN, HARRIS & OATIS, Inc. (1418 Walnut St.)	A. S. KNAPP, *Mgr.* Branch of New York	Other offices, Toledo, Chicago and Detroit.
STRAUS, S. W. & CO. (INCORPORATED) ¶ Founded 1882 (Mem. Am. Bks. Assn.) (1617 Walnut St.) Telephone Rittenhouse 6387	J. H. RUBIN, *Resident Vice-President* R. C. BAKER, *Asst. Secy.* **Investment Securities**	S. W. Straus & Co., Inc., N. Y. and Chi.
Stroud & Co., Inc. ¶'20	(1429 Walnut St.)	
Sutro Bros. & Co. ±¶	(Packard Bldg.)	

THE PHILADELPHIA NATIONAL BANK—Organized 1803—SERVICE BASED ON LONG EXPERIENCE

Digitized for FRASER https://fraser.stlouisfed.org Federal Reserve Bank of St. Louis

•Mem. Am. Bks. Assn. ‡Mem. State Bks. Assn. ¶Mem. Inv. Bks. Assn. ±Mem. Local Stock Exchange.

	Year Established.	Members of Firm Branch Managers Exchange Memberships	Other Offices, Correspondents and Bank Depositories

ESTABLISHED 1900

WEST & CO.

MAIN OFFICE
1511 Walnut Street
PHILADELPHIA

NEW YORK OFFICE
63 WALL STREET

OTHER OFFICES
Allentown, Pa.
Altoona, Pa.
Atlanta, Ga.
Baltimore, Md.
Boston, Mass.
Buffalo, N. Y.
Chicago, Ill.
Harrisburg, Pa.
Johnstown, Pa.
Lancaster, Pa.
Pittsburgh, Pa.
Pottsville, Pa.
Reading, Pa.
San Francisco, Cal.
Scranton, Pa.
Springfield, Mass.
Wilkes-Barre, Pa.
Williamsport, Pa.
York, Pa.

WEST & CO.

± • ¶

MEMBERS

American Bankers Association
Investment Bankers Association
New York Stock Exchange
New York Curb Exchange
Philadelphia Stock Exchange

MEMBERS OF FIRM

HARRY C. THAYER — WILLIAM W. WATSON, JR.
J. WEST RULON COOPER — HUGH R. PARTRIDGE
CHARLES B. WIGGIN — HOWARD W. HUNTER
SAMUEL COCHRAN FINNELL — CHARLES SHERIDAN
BRYCE BLYNN
WILLIAM F. WEBBER (*Representative on New York Stock Exchange Floor*)

LIMITED PARTNERS

WILLIAM WEST — ELMER E. RODENBOUGH — GRENVILLE D. MONTGOMERY

UNDERWRITERS—DISTRIBUTORS—DEALERS

Railroad, Public Utility, Industrial and Real Estate Bonds
Listed and Unlisted

PREFERRED AND COMMON STOCKS

•Mem. Am. Bks. Assn. ‡Mem. State Bks. Assn. ¶Mem. Inv. Bks. Assn. ±Mem. Local Stock Exchange.

	Year Established.	Members of Firm Branch Managers Exchange Memberships	Other Offices, Correspondents and Bank Depositories
Thayer, Baker & Co.	±¶	(1237 Com'l Tr. Bldg.)	
Toland, Trimble & Co.	±	(1326 Walnut)	Arthur Lipper & Co., N. Y.
TYSON & CO., INC. WARREN A. (1518 Walnut St.)	¶'22	**WARREN A. TYSON**, *Pres.* **ARTHUR E. COPELAND**, *V. P. and Treas.* **WALTER C. WILKINS, JR.**, *Sec. and Asst. Treas.*	Telephone Pennypacker 3364 3365 3366 3367
Walsh & Co.	±	(422 Stock Exchange Bldg.)	
WAPLES RUFUS & CO. (1510 Chestnut)	'91	Rufus Waples Furman S. Howson Prentiss De V. Ross **BONDS FOR INVESTMENT**	**Bell Telephone LOCUST 4111 Cable Address WAPLES-PHILA.**
Watt & Co., James K.	±	(310 Widener Bldg.)	
Westwood & Co., John R.	¶	(111 So. 15th St.)	
Wheeler & Co.	±•‡	(203 No. Am. Bldg.)	
WHELEN & CO., TOWNSEND (1606 Walnut)	±•‡¶'37	(*Stocks and Bonds*)	Clark, Dodge & Co. and Tucker Anthony & Co., N. Y.
WINSLOW, LANIER & CO. (1429 Walnut)	±•‡¶'49	**DEPOSIT ACCOUNTS.** **FOREIGN EXCHANGE.** **INVESTMENT SECURITIES.**	Winslow, Lanier & Co., New York and 3 Rue Taitbout, Paris, France.
Wistar, Carter & Co.	±‡¶'19	(1420 Walnut)	
Wolf Bros. & Co.	±	(213-15 S. Broad)	
Wurts, Dulles & Co.	±¶	(1416 Chestnut)	
Yarnall & Co.	±¶	(218 S. 16th St.)	
Philadelphia Stock Exchange		M. F. Middleton, Jr., *Pres.* F. L. Newburger, *V. P.*	Frank C. Matthews, *Sec.* Clarence L. Harper, *Tr.*

RATES OF COMMISSION

Bonds—On all bonds and notes having over one year to run **$2.00** for each **$1,000** par value. On all bonds or notes having one year or less to run, such rates of commission to members and non-members as may be mutually agreed upon. On United States Liberty Bonds and Victory Notes, at such rates of commission to members and non-members as may be mutually agreed upon.

Stocks—On stocks selling under **50c** per share, as mutually agreed upon; on stocks selling at **50c** per share and above, but under **$1** per share, **3c** per share; on stocks selling at **$1** per share and above, but under **$10** per share, **7½c** per share; on stocks selling at **$10** per share and above, but under **$25** per share, **12½c** per share; on stocks selling at **$25** per share and above, but under **$50** per share, **15c** per share; on stocks selling at **$50** per share and above, but under **$75** per share, **17½c** per share; on stocks selling at **$75** per share and above, but under **$100** per share, **20c** per share; on stocks selling at **$100** per share and above, but under **$200** per share, **25c** per share; on stocks selling at **$200** per share and above but under **$250** per share, **30c** per share, and **5c** per share additional for each **$50** increase in price.

Stock Subscription Rights

Rights—Selling under **50c** to non-members, to be mutually agreed upon; selling at **50c** and above, up to **$1**, not less than **3c** per right: selling at **$1** and above, but under **$5**, not less than **5c** per right; selling at **$5** and above, but under **$10**, not less than **7½c** per right; selling at **$10** and above, not less than **15c** per right.

The minimum commission on any transaction for non-members shall be **$1**.

Digitized for FRASER
https://fraser.stlouisfed.org
Federal Reserve Bank of St. Louis

Town and County. ▲County Seats. Fig. is F. R. Dist. P is Pittsburgh Br.	●Mem. A.B.A. ⁿNew §State †Priv. ‡Mem. State B. Ass'n. [Estab. ◆Fed. Res. Depts: T-Trust B-Bond d-Safe Dep. ⓢSav. $Last Sale %Div.	President.	Vice-President.	Cashier.	Ass't Cashier.	Liabilities. Paid-up Capital	Surplus and Profits	Deposits	Other Liabilities	Resources. Loans and Discounts	Bonds and Securities	Miscellaneous	Cash & Exchanges, Due from Banks	Principal Correspondents.
						$	$	$	$	$	$	$	$	
Philipsburg 3900 3 Center K 11	**FIRST NATIONAL BANK** 14% *par* 100 60-794 d ⓢ T • ‡ '92	THOS. J. LEE **Special attentio n given Bill of La ding drafts, Cash Send us your P hillipsburg busin ess.**	H. W. TODD	GEO. H. BARNES J. C. HOFFER, *Tr. Off.*	J. C. HOFFER C. C. ADAMS **and Time Items.**	200.000	307,330	3,356,790	100.000	2,851,560	533,380	118,700	459,980	Chase N., N. Y.; Phil. N., Phil.; Bk. of Pitt. N. A., Pitt.
" ------ "	**MOSHANNON NAT'L BANK** $250–12% 60-795 ⓢ T • ‡ '97	H. B. Scott	Josiah Pritchard T. C. Jackson	T. C. Jackson K. L. Hamilton, *Tr. Off.*	F. W. Warner M. E. Meese	150.000	198,050	2,011,350	180,600	2,003,030		181,700	239,220	N. City, N. Y.; 1st N., Phil.; Bk. of Pitt. N. A., Pitt.
Phoenixville 10,484 3 Chester O 22	**FARMERS & MECHANICS NATIONAL BANK** $70–12% *par* 20 60-466 d ⓢ T • ‡ '72	J. Clarence Parsons	Elwood Detwiler	Chas. W. Bothwell	Clare B. King Sara R. Gotwals	250,000	541,000	2,646,420	61,280	2,045,900	869,940	195,250	387,610	Gty. Tr. Co., N. Y.; Pa. Co., Phil.
" ------ "	National Bk. of Phœnixville $155–12% 60-465 d ⓢ T • ‡ '59 *par* 50	Sam'l Buckwalter	David Macfeat	A. D. Eaches H. H. Holman, *Sec.*	H. Harrop, Jr., *A. C. and Tr. Off.*	200,000	273,000	1,939,910	249,520	1,514,400	758,360	199,400	190,270	1st N., N. Y.; Corn Ex. N. Bk. & Tr. Co., Phil.
" ------ "	Phœnixville Trust Co. $130–10% 60-467 d ⓢ T • ‡ $ '07 *par* 50	S. W. Deininger	M. F. Hackett	F. C. Marshall, *Sec. and Tr.*	Jos. W. Rossiter, *A. Tr.*	125,000	249,380	757,080	62,440	677,810	384,380	30,970	100,740	Irv. Tr. Co., N. Y.; Phil. N., Phil.
Picture Rocks 526 3 Lycoming H 17	Picture Rocks National Bank of Lycoming County $150–5% *par* 100 d ⓢ • ‡ '20 60-1536	E. S. Burrows	J. C. Burns D. B. Little	M. C. James		25,000	11,330	185,960	25,620	130,390	70,130	23,300	24,640	Irv. Tr. Co., N. Y.; Tradesmens N., Phil.
Pillow 350 3 Dauphin L 16	Mahantongo Valley Bank $210–4% *par* 50 60-1487 d ⓢ ‡ $ '18	Daniel Schmeltz	D. E. Wilhour	F. W. Boyer	H. R. Gessner	25,000	55,480	330,290	31,710	95,780	258,010	23,000	55,700	Corn Ex. N. Bk. & Tr. Co., Phil.
Pine Grove 1778 3 Schuylkill M 18	Pine Grove Bank ⓢ • † '86 60-992	John H. Angst		M. P. Haldeman	Carl J. Wolfe	50,000	37,850	609,200		609,190			87,860	1st N. and Phil. N., Phil.; Miners N. and Safe Dep., Pottsville.
" ------ "	Pine Grove National Bank $425–8% *par* 100 60-993 ⓢ • ‡ '06	H. P. Hess	W. R. Mohn Lyman Fegley	E. J. Henninger	Sue E. Goebell	25,000	101,950	934,110	26,960	497,000	463,580	41,370	86,060	N. City, N. Y.; 1st N., Phil.
Pitcairn 5738 4P Allegheny M 4	**FIRST NATIONAL BANK** $170–8% 60-1304 d ⓢ • ‡ '01 *par* 100	D. C. FEATHER	F. B. CRAIG E. E. MEASE	C. E. HILD	N. I. CRAIG	100.000	81,770	1,146,490	25,000	846,370	359,470	46,750	100,660	Gty. Tr. Co., N. Y.; Bk. of Pitt. N. A., Pitt.
		SPECIAL ATTENTION GIVEN BILL OF LADING DRAFTS CASH AND TIME ITEMS. Please send 15c for each Sight Draft for presentation and 25c for Credit Reports.				**We**	**want**	**your**	**Pitca**	**irn It**	**ems.**			
" ------ "	Peoples National Bank $136 *par* 100 60-1564 d ⓢ • ‡ '20	C. B. Yothers	W. N. Barnhart	A. S. Duff	J. W. Gillespie	75,000	29,790	679,640	91,780	557,920	171,240	57,210	89,840	Gty. Tr. Co., N. Y.; Bk. of Pitt. N. A., Pitt.

PITTSBURGH—Reserve City

(Branch of Federal Reserve Bank, District No. 4)

(Allegheny County, M 3) County Seat. Pop. 673,800)

●Mem. A.B.A. ⁿNew §State †Priv. ‡Mem. State B. Ass'n. [Estab. ◆Fed. Res. Depts: T-Trust B-Bond d-Safe Dep. ⓢSav. $Last Sale %Div.	President.	Vice-President.	Cashier.	Ass't Cashier.	Liabilities. Paid-up Capital	Surplus and Profits	Total Deposits	Other Liabilities	Resources. Loans and Discounts	Bonds and Securities	Miscellaneous Resources	Cash & Exchanges, Due from Banks	Principal Correspondents.
Allegheny Trust Company ◆ 8–86 (413 Federal) d ⓢ T • ‡ $ '01 $365–12% *par* 100	C. W. Dahlinger J. C. Porter, *V. P.*	H. M. Schmitt H. F. McKnight	John Aufderheide, *Sec. and Tr.*	J. E. Fisher, *A. Sec. and A. Tr.* F. H. Horst, *A. Sec. and A. Tr.*	$ 700,000	$ 1,000,000	$ 7,388,070	$ 124,770	$ 3,631,410	$ 4,410,530	$ 548,440	$ 622,450	Cent. Han. Bk. & Tr. Co., N. Y.; Mellon N., Pitt. Union Tr. Co., Clev.; Phil. N., Phil.
Allegheny Valley Bank 8–84 (5137 Butler) d ⓢ • ‡ $1900 $250–24% *par* 50	E. J. O'Brien John Loresch, *Ch.*	Frank Lackner	W. V. Bruggeman		100,000	350,000	3,820,000		2,500,000	1,300,000		470,000	Seab., N. Y.; Diamond N., 1st N., and Bk. of Pitt. N. A., Pitt.
All Nations Deposit Bank $120–8% *par* 100 d ⓑ ⓢ • ‡ $ '05 8–114 (1200 Carson St.)	J. S. E. Ruffennach	John Sobczak	W. F. Breiding Adam Warashis, *Mgr. Foreign Dept.*	A. J. Hagmier, *Sec.*	75,000	107,220	1,909,640	171,550	1,446,130	554,680	116,250	146,360	Cent. Han. Bk. & Tr. Co. and Chase N., N. Y.; Bk. of Pitt. N. A., Pitt.
AMERICAN STATE BANK & TRUST CO. $150–4% *par* 100 8–127 d ⓢ T • ‡ $ '20 (Sixth Ave. & Grant St.)	IVAN BIELEK PETER P. KANAI, *Ch. of Bd.* **QUICK RETUR NS ON ALL COL LECTIONS. Complete Forei gn Exchange Dep 't. Corresponden ce Invited.**	ANDREW NOVAK JACOB VIROSTEK	F. J. GURCAK MICHAEL SCHRAM, *Mgr. Foreign Dept.*	ALEX O. FROEDE J. A. VIROSTEK, *Tr. Off.*	200.000	120,220	1,920,040	16,480	1,115,770	831,070	59,240	250,650	Irv. Tr. Co., N. Y.; Bk. of No. Am. & Tr. Co., Phil.; Mellon N., Peo. Sav. & Tr. Co., and Potter Title & Tr. Co., Pitt.; Bosak State, Scranton.
Arsenal Bank d ⓢ • ‡ $ '72 $250–20% *par* 50 (4300 Butler) 8–66	H. S. Davison	H. E. Sample	John Grine	A. W. Kraus	100,000	380,350	1,793,640	50,000	849,760	1,240,650	82,310	150,780	Cent. Han. Bk. & Tr. Co., N. Y.; Mellon N., Pitt.

THE PHILADELPHIA NATIONAL BANK—All items received at par—No charge for telegraphic transfers

Digitized by
https://fr
Federal Reserve Bank of St. Louis

◆Mem. A.B.A. nNew §State †Priv. ‡Mem. State B. Ass'n. [Estab. ◆Fed. Res. Depts: T-Trust B-Bond d-Safe Dep. ⑤Sav. $Last Sale %Div.

	President	Vice-President	Cashier	Ass't Cashier	Paid-up Capital	Surplus and Profits	Total Deposits	Other Liabilities	Loans and Discounts	Bonds and Securities	Miscellaneous Resources	Cash & Exchanges, Due from Banks	Principal Correspondents
nBank of America Trust Co. 8-140 ⑤T$'29 (Chamber of Commerce Bldg.)	W. P. Ortale	H. B. Scott, A. J. Bradford	R. V. Hukill, *Sec. and Tr.*	A. J. Bradford, *Tr. Off.*	$ 350,000	$ 105,000							

*The Bank of Pittsburgh National Association

$182–12%–6% *Extra* ¶d$⑤T•‡1810
par 50 8-1
(226 Fourth Ave.)

OFFICERS

Harrison Nesbit ..... *President*
J. M. Russell ..... *Vice-President*
S. B. Congdon ..... *Vice-President*
Wm. M. Bell ..... *Vice-President*
T. H. Eddy ..... *Vice-President*
W. T. Davidson ..... *Vice-President*
Verner C. Boggs ..... *Vice-President*
Scott H. Nesbit ..... *Cashier*
Frank D. Young ..... *Assistant Cashier*
Wm. M. Kiser ..... *Assistant Cashier*
S. M. Shelly ..... *Assistant Cashier*
Elmer Jackson ..... *Assistant Cashier*
John A. Reusher ..... *Comptroller*
Raymond W. Dickey ..... *Asst. Comptroller*

TRUST DEPARTMENT

William A. Wilson ..... *Vice-President and Trust Officer*
C. Roscoe Hoffman ..... *Trust Officer*

					3,000,000	5,223,430	$54 002 610	$ 8,313,000	$37 147 840	$17 812 430	$ 3,763,140	$11 815 640	Chase N. and Guaranty Tr. Co., N. Y.; Cont. Ill. Bk. & Tr. Co., Chi.; Pa. Co. and Phil. N., Phil.; Boatmen's N., St. L.; Anglo & London Paris N., San F.; N. Shawmut, Bos.

BANKING DEPARTMENT

Is equipped to handle every kind of commercial banking, foreign and domestic; acts as Depository for the accounts of banks, corporations, firms and individuals.

TRUST DEPARTMENT

Acts as Executor and Trustee, under Will, Administrator, Trustee for Voluntary Trusts, Custodian of Securities, Escrow Depository, Guardian, etc., for INDIVIDUALS, and as Depository and Trustee under Mortgages and Trust Indentures, Agent for Transfer of Stock and Bonds; Registrar of Stock, Bonds and Commercial Paper; Agents for Payment of Dividends, Coupons and Registered Interest, Depository under Reorganization or Adjustment Agreements for CORPORATIONS.

Bank of Secured Savings $90–12% 3% *extra* 8-78 d⑤•‡$'93 *par* 50 (1629 Beaver Ave.)	J. B. Keaggy	E. E. Neely	W. G. Doench	Geo. F. Dombart	125,000	251,970	2,622,570	77,390	1,334,300	1,386,730	88,820	267,060	N. Y. Tr. Co., Seab. and Guaranty Tr. Co., N. Y.; Colonial Tr. Co., Mellon N. and Bk. of Pitt. N. A., Pitt.
Bloomfield Trust Co. $150–6% *par* 100 8-112 d$⑤T•‡$'06 (4761 Liberty Ave.)	H. J. Booth	H. A. Kleeb	J. J. Dauer, *Sec. and Tr.*		200,000	71,700	2,355,040	120,000	1,461,120	635,640	375,850	274,130	Guaranty Tr. Co., N. Y.; Mellon N., Pitt.
Brookline Savings & Trust Co. $60 *par* 50 8-138 d$⑤T•‡$'25 (820 Brookline Blvd.)	P. S. Space	J. E. Crawford	A. H. Bregenzer, Jr., *V. P. and Tr.*	J. P. Myron, *Sec.*	125,000	20,930	515,480	35,150	327,940	235,100	67,240	66,280	Guaranty Tr. Co., N. Y.; Fidelity Title & Tr. Co. and 3d N., Pitt.
Carrick Bank d⑤T‡'13 $175–12% *par* 50 60-1429 (1815 Brownsville Road) (*Formerly listed at Carrick, Pa.*)	W. R. McShane	G. L. Gearing	J. P. Lewis	H. J. Vetter	50,000	149,120	1,856,410	81,340	1,400,140	479,510	109,490	149,720	Seab., N. Y.; Bk. of Pitt. N. A., Un. Tr. Co. and Keystone N., Pitt.
CITY DEPOSIT BANK & TRUST CO. ◆ 8-56 d$⑤T•‡$'66 $150–10% *par* 50 (Penn and Center Aves.) (*Formerly City Deposit Bank*)	James R. Mellon, R. O. Fulton, *V. P.*	H. W. Ludebuehl, G. P. Richards, W. W. Johnston	W. E. Richards, Jr. A. L. Hunter, *Tr. Off.*	H. D. Johnson, T. D. Shotts	1,000,000	1,689,880	17,727,470	1,082,900	13,258,680	5,638,060	724,100	1,879,420	Guaranty Tr. Co., N. Y.; 1st N., Phil.; Mellon N. and Union Tr. Co., Pitt.

*COLONIAL TRUST COMPANY

$325–14% ◆ 8-99 ¶d$⑤T•‡$'03
par 100
(317 Fourth Ave.)

	J. C. CHAPLIN, C. A. McCLINTOCK.	A. D. ROBB, J. W. CHALFANT, *Asst. to Pres. V. P. in Charge of Trusts*	A. D. ROBB, *Sec.*; N. G. EYSTER, *A. Sec.*; C. A. SEIBERT, *A. Sec.*; H. N. SHALLENBERGER, *A. Sec.*; GRANT CURRY, *Tr. Off.*; K. BUFFINGTON, *Tr. Off.*; GEORGE R. HAAS, *Auditor*; MISS W. ROBINSON, *Mgr. Credit Dept.*; PATTERSON, CRAWFORD, ARENSBERG & DUNN, *Gen. Counsel*; ROSE & EICHENAUER, *Counsel for Tr. Dept.*	G. A. YOUNG, *Tr.*; A. H. WILHARM, *A. Tr.*; P. F. TESSMER, *A. Tr.*; G. H. MATZ, *A. Tr.*; W. C. SHORT, *R. E.*; H. C. BELL, *Mgr. Bond Dept.*	2,600,000	4,359,750	25 557 720	2,325,970	19 895 030	8,200,010	2,336,850	4,411,560	Guaranty Tr. Co. and Chase N., N. Y.; Union Tr. Co., Chi. and Clev.; Phil. N., Phil.

Member of Federal Reserve System Every Banking and Trust Service

TRUST FUNDS

Kept absolutely separate and apart from the Funds of Banking Department as required by law

Amount of Trust Funds Invested	$26,132,322.81
Amount of Trust Funds Uninvested	2,089,874.89
Trustee Under Mortgages	112,320,622.45
Securities Deposited under Collateral Trust Mortgages	4,394,748.50

THE PHILADELPHIA NATIONAL BANK—Transit Department in continuous operation under careful supervision

Digitized for FRASER
https://fraser.stlouisfed.org

Number under Name of Bank is the New Transit Number given to each bank in U. S. exclusively by The Rand-McNally Bankers' Directory, under the authority of The American Bankers Ass'n.

PITTSBURGH—Continued—Reserve City

(Branch Federal Reserve Bank, District No. 4)

Non-Bank Towns with Nearest Banking Point (Indexed Acces.), Lawyers, Laws (indexed) in back of this volume. For Interest Rates, Holidays, etc., see Laws.

●Mem. A.B.A. ⁿNew §State †Priv. ‡Mem. State B. Ass'n. [Estab. ◆Fed. Res. Depts: T-Trust B-Bond d-Safe Dep. ⓢSav. $Last Sale %Div.

	President.	Vice-President.	Cashier.	Ass't Cashier.	Liabilities. Paid-up Capital	Surplus and Profits	Total Deposits	Other Liabilities	Resources. Loans and Discounts	Bonds and Securities	Miscellaneous Resources	Cash & Exchanges, Due from Banks	Principal Correspondents.
***COMMONWEALTH TRUST COMPANY** $335–12% ◆8–92 (312 Fourth Ave.) 2% *Extra, par* 100 d B ⓢ T ● ‡ $'02	GEO. D. EDWARDS JOHN W. HERRON, *Ch. of Bd.*	C. W. ORWIG HOWARD IRISH EARL A. MORTON	W. M. SHERIDAN, *Sec.* G. H. STENGEL, *Tr. Officer* H. R. SAUERS, *Tr. Officer*	WILLARD PERRY, *Tr.* D. S. COOPER, *A. Sec. and A. Tr.* E. W. RIEGER, *A. Sec.*	$ 1,500,000	$ 1,915,330	$14 342 470	$ 119,940	$11 138 670	$ 4,618,340	$ 177,160	$ 1,943,570	Bkrs. Tr. Co. and Guaranty Tr. Co., N. Y.; Cont. Ill. Bk. & Tr. Co., Chi.; Fidelity-Phil. Tr. Co., Phil.
	SEE PAGE ADVERTISEMENT ON BACK OF PENNSYLVANIA MAP.				**We s olicit t he acc ounts Banke rs, Co rporati ons, F Corr espond**				**and co llectio ns of Irms a ndi ence i nvited.**			**Banks, viduals .**	
***DIAMOND NATIONAL BANK** $600–18% *par* 100 8–19 d ⓢ T ● ‡ '75 (Fifth and Liberty)	JAMES D. CALLERY	W. O. PHILLIPS M. L. O'BRIEN	M. L. O'BRIEN L. E. HUSEMEN, *A. Cash.*	J. L. FOSTER C. A. JOHNSTON	600.000	2,325,200	25,571,760	2,034,590	17,088,490	7,269,040	1,900,710	4,273,310	Guaranty Tr. Co., Chem. Bk. & Tr. Co., Seab., Irv. Tr. Co., Empire Tr. Co., and Chase N., N. Y.; N. Bk. Rep., Chi.; Tradesmen's N., Phil. N., and Corn Ex. N. Bk. & Tr. Co., Phil.; 1st N., Balt.
	Organized 1875. Accounts of Banks and Bankers solicited. Exceptional facilities for collecting Pennsylvania and West Virginia Items.												
Dollar Savings & Trust Co. 8–74 (524 Federal) d ⓢ T ● ‡ $ '90 $435–16% *par* 100	Wm. D. Cotterrel Geo. E. Meyer, *Ch.*	J. F. McCandless E. G. McNair J. W. Cunningham	A. F. Bruggeman, *Sec. and Tr.*	C. L. Griffiths, *A. Tr.* C. H. Baker, *A. Sec.*	1,000,000	2,273,980	13,219,450	227,380	7,426,250	6,832,450	747,660	1,714,450	Bkrs. Tr. Co., N. Y.; 1st N. and Un. Tr. Co., Pitt.
Dollar Savings Bank ⓢ ● ‡ $'55 8–51 (338-344 Fourth Ave.) 4%	S. Bailey, Jr. J. W. Lloyd, *V. P.* J. R. Sterrett, *V. P.* G. H. Singer, *V. P.*	C. D. Armstrong D. F. Collingwood F. S. Guthrie R. W. Flenniken	W. E. von Bonnhorst *V. P. and Tr.* R. H. Binns, *V. P.* R. R. Gordon, *V. P.*	E. S. Stanier, *Sec.* H. H. Latshaw, *A. Sec. and A. Tr.* A. V. Holmes, *V. P.* T. H. B. McKnight, *V. P.*	----------	3,262,900	43,002,560	18,840	13,086,570	30,444,630	301,830	2,451,260	
***DUQUESNE NATIONAL BANK** 8–20 (333 Fourth Ave.) $375–18% *par* 100 d ⓢ T ● ‡ '66	W. S. LINDERMAN	S. A. McMULLEN D. S. KERR	D. S. KERR	H. O. FARMER T. B. BROWNLEE	500.000	1,238,800	9,002,250	1,207,370	5,969,120	3,819,690	582,990	1,576,620	Seab. and Guaranty Tr. Co., N. Y.; Cont. Ill. Bk. & Tr. Co., Chi.; Corn Ex. N. Bk. & Tr. Co., Phil.; Un. Tr. Co., Clev.; 1st N., St. L.
	Established 1866 **OVER 60 YEARS OF CONSERVATIVE BANKING.**												
EAST END SAV. & TRUST CO. $325–5% *par* 100 8–87 d B ⓢ ● ‡ $ '01 (Highland and Penn Aves.)	J. O. MILLER	H. W. LOOS G. R. McNARY C. P. DE NINNO, *Mgr. For. Dept.*	J. R. JONES, *Sec. and Tr.* E. F. STRICKLER, *A. Tr.*	OSCAR KAPFF, *A. Sec.* C. G. GUNTHER, JR., *A. Tr.*	250,000	650,700	10,913,470	160,860	4,607,240	5,057,510	1,043,600	1,266,690	N. Park. N. Y.; 1st N. and Peo. Sav. & Tr. Co., Pitt.; 1st N., Phil.
***EXCHANGE NATIONAL BANK** $89–10% *par* 50 8–2 d ⓢ T ● ‡ '36 (240 5th Ave.)	J. W. MARSH	J. P. MCKELVEY	P. D. BEATTY	M. C. DAVIES R. S. BROWN	750,000	1,068,140	7,852,740	2,022,080	6,506,090	2,506,190	1,153,610	1,527,060	Chase N., Harriman N. Bk. & Tr. Co., and Gty. Tr. Co., N. Y.; 1st N. and Cont. Ill. Bk. & Tr. Co., Chi.; 1st N. and Phil. N., Phil.; Un. Tr. Co., Clev.
	ACTS IN ALL FIDUCIARY CAPACITIES.												

THE PHILADELPHIA NATIONAL BANK—A friendly bank—Your account will be given personal attention

Digitized for FRASER
https://fraser.stlouisfed.org
Federal Reserve Bank of St. Louis

●Mem. A.B.A. ⁿNew §State †Priv. ‡Mem. State B. Ass'n. [Estab. ◆Fed. Res. Depts: T-Trust B-Bond d-SafeDep. ⊛Sav. $Last Sale %Div.

*FARMERS DEPOSIT NATIONAL BANK

8-11 ¶d●†'32

ESTABLISHED 1832

(Fifth Avenue and Wood Street)

MEMBERS

American Bankers Association

Pennsylvania Bankers Association

Investment Bankers Association

Pittsburgh Clearing House

OFFICERS

A. E. BRAUN	*President*
G. C. MOORE	*Vice-President*
E. B. COLL	*Vice-President*
M. A. KENDALL	*Vice-President*
C. R. NESBITT	*Vice-President*
J. S. SMITH	*Assistant Vice-President*
J. H. JONES	*Cashier*
M. E. BOYLE	*Assistant Cashier*
J. M. LUTHER	*Assistant Cashier*
P. L. ADAMS	*Assistant Cashier*
GEORGE ZIMMERMANN	*Assistant Cashier*
FRANKLIN COAR	*Assistant Cashier*
C. V. MERRIMAN	*Manager Bond Department*

DIRECTORS

A. E. BRAUN	JOSEPH A. HERRON
R. D. CAMPBELL	J. E. LEWIS
GEO. H. CLAPP	S. S. LIGGETT
GEORGE L. CRAIG	SAMUEL McCLAY
HERBERT DU PUY	WM. L. MONRO
MAURICE FALK	A. W. ROBERTSON
WM. C. FOWNES, JR.	WILLIAM WALKER
CHARLES W. FRIEND	

A BANK FOR BANKERS

FARMERS DEPOSIT NATIONAL BANK

June 29, 1929

LIABILITIES		RESOURCES	
Capital Stock	$ 6,000,000.00	Loans and Investments	$ 37,199,262.52
Surplus	6,000,000.00	U. S. Government Securities	23,690,259.32
Undivided Profits and Reserves	1,947,042.31	Banking House	4,911,661.51
Interest Accrued on Deposits	206,034.95	Other Real Estate	17,636.84
Circulation	3,000,000.00	Accrued Interest on Investments	298,996.21
Deposits	58,369,923.14	Overdrafts	88.07
Acceptances for Customers	4,620.00	Customers Liability Account of Acceptances	4,620.00
Other Liabilities	391,401.24	Cash and Due from Banks	9,796,437.17
	$ 75,919,021.64		$ 75,919,021.64

The Farmers Deposit Trust Company, Capital and Surplus $2,000,000.00, is owned by the Stockholders of Farmers Deposit National Bank.

Combined Capital Assets over $15,500,000.00

YOUR BUSINESS FOR THE PITTSBURGH TERRITORY IS CORDIALLY INVITED.

PRINCIPAL CORRESPONDENTS.

Bankers Trust Company	New York
Guaranty Trust Company	New York
New York Trust Company	New York
Bank of America National Assn.	New York
First National Bank	New York
Continental Illinois Bk. & Trust Co.,	Chicago
First National Bank	Philadelphia
Philadelphia National Bank	Philadelphia
First National Bank	Boston
First National Bank	St. Louis

Digitized for FRASER

Number under Name of Bank is the New Transit Number given to each bank in U. S. exclusively by The Rand-McNally Bankers' Directory, under the authority of The American Bankers Ass'n.

PITTSBURGH—Continued—Reserve City

(Branch of Federal Reserve Bank, District No. 4)

Non-Bank Towns with Nearest Banking Point (Indexed Acces.), Lawyers, Laws (indexed) in back of this volume. For Interest Rates, Holidays, etc., see Laws.

●Mem. A.B.A. ⁿNew §State †Priv. ‡Mem. State B. Ass'n. [Estab. ◆Fed. Res. Depts: T-Trust B-Bond d-SafeDep. ⓢSav. $LastSale %Div.

	President.	Vice-President.	Cashier.	Ass't Cashier.	Liabilities. Paid-up Capital	Surplus and Profits	Total Deposits	Other Liabilities	Resources. Loans and Discounts	Bonds and Securities	Miscellaneous Resources	Cash & Exchanges, Due from Banks	Principal Correspondents.
Farmers Deposit Trust Co. *par* 100 8-121 T‡$'14 (Fifth Ave. and Wood)	A. E. Braun	G. C. Moore	J. G. Hamilton, *Tr.* A. H. Mensing, *A. Tr.*	E. J. Askey, *Sec.* P. H. Byers, *A. Sec.*	$ 1,320,000	$ 896,360	$ 407,000		$ 159,400	$ 1,288,050		$ 1,175,860	Far. Dep. N., Pitt.; Phil. N., Phil.
*Federal Reserve Bk. of Cleveland 8-30 ● (Liberty Ave. & Anderson St.)	*(Pittsburgh Branch*	*Federal Reserve Ba*	*nk of Cleveland, Oh*	*io)*		*(For com*	*plete info*	*rmation*	*see page*	*26)*			
*Fidelity Title & Trust Co. $200 *par* 25 8-71 d◎T◆‡$'86 (341-343 Fourth Ave.)	Malcolm McGiffin J. S. Brown, *Ch.*	E. W. Mudge, *Sr. V. P.* John McGill Eugene Murray	F. T. Power, *Sec.* F. F. Doak, *A. Sec.* H. W. Fisher, *A. Sec.*	Eugene Murray, *Tr.* J. F. Walton, *A. Tr.* W. G. Boggs, *A. Tr.*	2,000,000 A. P. Ree B. R. B. T	7,734,700 d, *V. P. a* ownsend,	20,331,010 *nd Tr. Off.* *A. Tr.*	$ 705,680	17,485,830	7,830,160	$ 1,644,900	3,810,510	Guaranty Tr. Co., N. Y.; 1st N., Chi.; Phil. N., Phil.
FIFTH AVENUE BANK ◎◆‡$'69 8-59 (1349-1351 Fifth Ave.) $150–14% *par* 50	C. F. NIEMANN **Not too big to g** **Prompt and Re** **SATISFACTOR**	JOHN C. KOHNE **ive your Pittsbur** **al Personal Atten** **Y SERVICE ASS**	E. C. BIETENDUEFEL **gh Collections an** **tion.** **URED. GIVE US**	J. C. SMITH C. E. McELDOWNEY **d other business** **A TRIAL.**	100,000	246,900	2,776,400		2,023,090	579,950	54,210	466,040	N. City, N. Y.; Cont. Ill. Bk. & Tr. Co., Chi.; 1st N. and Union N., Pitt.

*FIRST NATIONAL BANK AT PITTSBURGH

$400–10% 8-9 ¶◎T◆‡'63 (Fifth Ave. and Wood)

FRANK F. BROOKS ---------- *President*
CLYDE C. TAYLOR ---------- *Vice President and Cashier*
J. HOWARD ARTHUR ---------- *Vice President*
HENRY K. HOLMES ---------- *Assistant to the President*
WILLIAM H. FAWCETT ---------- *Assistant Cashier*
THOMAS B. HUDSON ---------- *Assistant Cashier*
GRIER C. ORR ---------- *Assistant Cashier*
JOHN DeM. WERTS ---------- *Assistant Cashier*
OSCAR WILSON ---------- *Assistant Cashier*
WM. J. FRANK ---------- *Manager Foreign Department*
P. W. DAHINDEN ---------- *Assistant Manager Foreign Department*
J. PAUL FORD ---------- *Assistant Manager Foreign Department*

EQUIPPED TO RENDER TO CORRESPONDENTS EVERY MODERN BANKING SERVICE, NATIONAL AND INTERNATIONAL

AND

WE SOLICIT YOUR BUSINESS.

6,000,000	**7,249,730**	**72,429,960**	**7,726,090**	**39,533,810**	**33,936,490**		**19,935,490**	**Irving Trust Company, New York.** **Chase National Bank, New York.** **First National Bank, New York.** **Chemical Bank & Trust Company, New York.** **Guaranty Trust Co., New York.** **Central Hanover Bank & Trust Company, New York.** **Seaboard Bank, New York.** **Continental Illinois Bank & Trust Company, Chicago.** **Harris Trust & Savings Bank, Chicago.** **Guardian-Detroit Bank, Detroit.** **First National Bank, Philadelphia.** **Philadelphia National Bank, Phil.** **Corn Exchange National Bank and Trust Co., Philadelphia.** **Union Trust Company, Cleveland.** **Fifth Third Union Trust Company, Cin.** **First National Bank, St. Louis.** **Mercantile-Commerce Bank & Trust Co., St. Louis.** **First National Bank, Boston.** **First National Bank, Baltimore.** **American Bank & Trust Company, Richmond.** **Bank of California N. A., San Francisco.** **California Bank, Los Angeles.** **Canal Bk. & Tr. Co., New Orleans.** **Citizens Union National Bank, Louisville.**

Capital Funds Over $12,000,000.00
Resources Over - $93,400,000.00

DIRECTORS

ROBERT WARDROP, *Chairman of the Board*
P. W. MORGAN, *Vice Chairman*

FRANK F. BROOKS ---------- *President*
E. M. BYERS ---------- *Chairman of Board, A. M. Byers Co.*
W. L. CLAUSE ---------- *Chairman of Board, Pittsburgh Plate Glass Co.*
W. D. GEORGE ---------- *Real Estate*
J. H. HILLMAN, Jr. ---------- *Chairman of Board, Hillman Coal & Coke Co.*
A. L. HUMPHREY ---------- *President, Westinghouse Airbrake Co.*
D. T. LAYMAN, Jr. ---------- *Henry Phipps Estate*
F. H. LLOYD ---------- *Retired Merchant*
A. M. MORELAND ---------- *Retired Manufacturer*
P. W. MORGAN ---------- *President, First National Bank, Wilmerding, Pa.*
GEORGE E. PAINTER ---------- *Vice President, Union Storage Co.*
E. W. PARGNY ---------- *President, American Sheet & Tin Plate Co.*
A. C. ROBINSON ---------- *President, Peoples Savings & Trust Company*
ISAAC M. SCOTT ---------- *President, Wheeling Steel Corporation*
CLYDE C. TAYLOR ---------- *Vice President and Cashier*
VERNON F. TAYLOR ---------- *Banker and Oil Operator, Indiana, Pa.*
BENJAMIN THAW ---------- *Trustee Thaw Estate*
ROBERT WARDROP ---------- *Director, Federal Reserve Bank of Cleveland and Vice President, Peoples Savings & Trust Co.*
E. T. WHITER ---------- *Vice President, Pittsburgh, Penna. R. R. Co.*
JOHN M. WILSON ---------- *President National Supply Co., Pittsburgh, Pa.*
WILLIAM P. WITHEROW ---------- *President, Witherow Steel Corporation*

First Nat'l Bk. of Birmingham 8-54 (1201 Carson) ⓢ1'65 16% *par* 100	T. H. Sankey	W. S. Charles	C. F. Beech		100,000	374,140	2,400,720	100,040	2,393,050	221,610	50,920	309,330	N. City, N. Y.

THE FIRST NATIONAL CORPORATION (OF BOSTON) '18

(1314 Farmers Bank Bldg.)

ALLAN M. POPE ---- WM. H. POTTER, JR. (*Bos.*) JAS. COGGESHALL, JR. (*Bos.*) ---- EDWARD BOEKLEN, *Mgr.*

DIRECTORS: A. C. TURNER (*N. Y.*) L. M. MAXSON, *Tr.* (*N. Y.*)
D. G. Wing, *Ch. of Bd.* — NEVIL FORD (*N. Y.*) — CHARLES T. TIGH (*N. Y.*) — A. B. KENNEY, *Sec.* (*Bos.*)

E. P. Brown	H. Hornblower	C. G. Rice
Jas. Coggeshall, Jr.	J. R. Macomber	B. W. Trafford
Nevil Ford	Allan M. Pope	A. C. Turner
R. F. Herrick	W. H. Potter, Jr.	E. S. Webster
		A. B. Wells

3,000,000	**4,500,000**								**The First National Bank of Boston, The First National Corporation, Boston, New York, Chicago, St. Louis, Cleveland, Philadelphia, Baltimore, Hartford.**

We are Originators and Participating Distributors in General Market Securities, Specialists in Bankers' Acceptances, U. S. and Foreign Government Obligations, Land Bank Bonds and Short Term Securities.

DEALERS IN BANKERS' ACCEPTANCES AND U. S. AND FOREIGN GOVERNMENT SECURITIES

Forbes National Bank dB◎T'27 *par* 100 8-139 (Fifth and Oakland)	R. K. Mellon	T. H. McCandless	T. H. McCandless	H. S. Brown	300,000	300,000	2,736,510	450,000	1,625,470	1,630,870	22,410	507,740	Bk. of Am. N. A., N. Y.; Mellon N., Pitt.
Fourteenth Street Bank 8-61 (1401 Carson) d◎◆‡$'71 $150–16% *par* 50	J. E. Roth	G. N. Monro, Jr.	A. J. Benz	P. P. Stock	200,000	471,690	5,023,860	374,930	930,950	4,670,540	108,250	360,740	Equitable Tr. Co., N. Y.; Far. Dep. N., Mellon N. and Un. Tr., Pitt.

(*Pittsburgh banks continued on next page*)

THE PHILADELPHIA NATIONAL BANK—DIRECT COLLECTION SERVICE OPERATING 24 HOURS DAILY

Digitized for https://fraser... Federal Reserve Bank of St. Louis

Number under Name of Bank is the New Transit Number given to each bank in U. S. exclusively by The Rand-McNally Bankers' Directory, under the authority of The American Bankers Ass'n.

PITTSBURGH—Continued—Reserve City

(Branch Federal Reserve Bank, District No. 4.)

Non-Bank Towns with Nearest Banking Point (Indexed Acces.), Lawyers, Laws (indexed) in back of this volume. For Interest Rates, Holidays, etc., see Laws.

●Mem. A.B.A. nNew §State †Priv. ‡Mem. State B. Ass'n. [Estab. ◆Fed. Res. Depts: T-Trust B-Bond d-SafeDep. ⓢSav. $LastSale%Div.

	President.	Vice-President.	Cashier.	Ass't Cashier.	Liabilities: Paid-up Capital	Liabilities: Surplus and Profits	Liabilities: Total Deposits	Liabilities: Other Liabilities	Resources: Loans and Discounts	Resources: Bonds and Securities	Resources: Miscellaneous Resources	Resources: Cash & Exchanges, Due from Banks	Principal Correspondents.
Franklin Savings & Trust Co. 8-96 (2815 Penn Ave.) d ⓢ T • ‡ $ '02 $100–10% *par* 50	C. A. Bardolph F. J. Kress, *Ch.* (*Produce Br., 21st & Penn,*)	A. C. Canfield R. T. Armstrong	R. T. Armstrong, *Tr.* W. J. Arlow, *A. Tr.*	W. J. Crawford, *Sec.* E. J. Heckel, *A. Sec.*	$ 175,000	$ 413,960	$ 3,264,720	$ 150,000	$ 2,178,020	$ 1,099,340	$ 224,530	$ 501,780	Cent. Han. Bk. & Tr. Co., N. Y.; Cont. Ill. Bk. & Tr. Co. and N. Bk. Rep., Chi.
Freehold Bank $'71 17½% *par* 50 8-62 (317 Fourth Ave.)	J. C. Chaplin	A. D. Robb	G. A. Young	A. H. Wilharm	200,000	1,105,700	969,060	226,280	1,195,680	687,810	320	617,240	Colonial Tr. Co., Pitt.
Garfield Bank d ⓢ $ '21 4% *par* 50 8-131 (5100 Penn Ave.)	H. J. Booth	H. A. Kleeb H. J. Dauer	J. S. Rodgers		50,000	22,410	533,080		334,720	97,590	80,540	92,630	Guaranty Tr. Co., N. Y.; Bloomfield Tr. Co., Pitt.
Hamilton State Bank ⓢ $ '24 8-136 (Homewood Ave. at Bennett Street)	R. L. Sleeth, Jr.	F. M. Morrow	N. A. Morrison		75,000	5,690	360,000		290,000	64,000	60,000	33,000	3d N. and Colonial Tr. Co., Pitt.
Hazelwood Sav. & Trust Co. $275–12% 8-90 d ⓢ T • ‡ $ '01 *par* 100 (4801 Second Ave.)	D. C. W. Birmingham F. C. Kohne, *Ch. of Bd.*	F. C. Kohne L. Z. Birmingham, Jr.	S. B. Brant, *Tr.* O. L. Long, *A. Tr.*	J. T. Beall, Jr., *Sec.* Anna B. Swart, *A. Sec. and A. Tr.*	165,400	568,790	3,405,830	36,290	2,036,880	1,474,910	76,970	587,550	Chase N. and N. City, N. Y.; Bk. of Pitt., N. A., Duquesne N., and Comw. Tr. Co., Pitt.
Highland National Bank $250–12% *par* 100 8-133 d B ⓢ T • ‡ '23 (6102 Penn Ave.)	Harrison Nesbit	J. D. Ayres S. B. Congdon J. N. Morrow	J. F. Collins	P. B. Dunn J. R. Abernethy	200,000	302,060	4,255,770	420,250	1,628,040	2,705,820	412,440	431,780	N. Park and N. City, N. Y.; Bk. of Pitt. N. A., Pitt.
Hill Top Savings & Trust Co. $115–10% *par* 50 8-94 d ⓢ T • ‡ $ '1900 (830 Warrington Ave.)	Henry Meuschke	James A. Griffith L. H. Frederick	B. H. Say	A. P. Stragand	150,000	365,160	3,147,230	41,130	2,107,460	1,248,570	109,790	237,690	Seab., N. Y.; Mellon N., Union N., and Union Tr. Co., Pitt.
Homewood Peoples Bank 8-85 (618 Homewood) $150–9% *par* 50 d B ⓢ • ‡ $1900	John C. Hill	George R. Dorman	A. G. Boal	W. R. Cappe	100,000	201,360	4,387,140	40,800	2,218,460	1,941,120	215,790	353,920	N. Y. Tr. Co., N. Y.; Diamond N., Union Tr. Co., 1st N., Mellon N., and Monongahela N., Pitt.
Iron & Glass Dollar Sav. Bank of Birmingham ⓢ • ‡ $ '71 8-63 (1112-14-16 Carson) $200–16%	F. William Rudel E. P. Logan, *Ch. of Bd.*	Jas. H. Horner	H. R. Donnally	H. F. Miller Wm. L. Davis	172,700	628,570	4,341,890	187,130	2,521,000	2,216,280	310,600	282,410	Bk. of N. Y. & Tr. Co. and Guaranty Tr. Co., N. Y.; Union N., 1st N., Monongahela N., and Union Tr. Co., Pitt.
***KEYSTONE NATIONAL BANK** $350–16% *par* 100 8-27 B ⓢ • ‡ '84 (320 Fourth Ave.)	A. S. BEYMER G. P. RHODES	CLARK HAMMOND	GEORGE SIEFERT, JR.	W. P. WATSON Ours Is a Personal, Expert, and Efficient Service. At YOUR service.	600,000	1,421,600	8,785,820	681,150	7,196,840	1,807,890	707,800	1,776,030	Seab., N. Y.; Cont. Ill. Bk. & Tr. Co., Chi.; Phil. N. and Com. N. Bk. & Tr. Co., Phil.
MANCHESTER SAVINGS BANK & TRUST CO. $125–13% *par* 50 8-103 d ⓢ T • ‡ $ '03 (1312 Beaver Ave.)	G. C. Gerwig	A. H. Trimble G. C. Kneedler	O. F. Mayer, *Sec. and Tr.* Adam Hoffmann, *Mgr. R. E. Dept.*	J. D. A Grumken, *A. Tr.*	250,000	451,020	3,485,710	210	2,363,410	1,144,080	97,200	582,260	N. City, N. Y.; Diamond N., Pitt.
Marine National Bank	(*Absorbed by Third*	*National Bank, Jan*	*uary 26, 1929*)										
McGillick Savings & Trust Co. 8-128 (5927-29 Penn Ave.) 4% *par* 100 d ⓢ T • ‡ $ '21	F. E. McGillick	C. A. McGillick	G. A. A. Hollender, *Tr.*	L. J. McGillick, *Sec.*	125,000	125,000	377,410	46,510	202,920	207,530	208,040	55,430	East End Sav. Bk. & Tr. Co. and Fid. Title & Tr. Co., Pitt.; Corn Ex. N. Bk. & Tr. Co., Phil.

THE PHILADELPHIA NATIONAL BANK—Organized 1803—SERVICE BASED ON LONG EXPERIENCE

Digitized for FRASER

Number under Name of Bank is the New Transit Number given to each bank in U. S. exclusively by The Rand-McNally Bankers' Directory, under the authority of The American Bankers Ass'n.

PITTSBURGH — Continued — Reserve City

(Branch of Federal Reserve Bank District No. 4)

Non-Bank Towns with Nearest Banking Point (Indexed Acces.), Lawyers, Laws (indexed) in back of this volume. For Interest Rates, Holidays, etc., see Laws.

●Mem. A.B.A. ¤New §State †Priv. ‡Mem. State B. Ass'n. [Estab. ◆Fed. Res. Depts: T-Trust B-Bond d-Safe Dep. ⓐSav. $LastSale%Div.

*MELLON NATIONAL BANK

8-26 ¶●‡'69

Smithfield St., Fifth and Oliver Aves.

LIST OF OFFICERS.

OFFICERS:

R. B. MELLON, *President*
W. S. MITCHELL, *Vice-President*
A. W. McELDOWNEY, *Vice-President*
B. W. LEWIS, *Vice-President and Cashier*
H. S. ZIMMERMAN, *Vice-President*
ERNEST CRIST, *Vice-President*
R. K. MELLON, *Vice-President*
L. N. MURRAY, *Vice-President*
E. M. FOSTER, *Asst. Cashier*
T. L. ORR, *Asst. Cashier*
C. B. FERGUS, *Asst. Cashier*
J. B. DRAKE, *Asst. Cashier*
RAY HARRISON, *Asst. Cashier*

DIRECTORS:

WILSON S. ARBUTHNOT
GEORGE W. CRAWFORD
HARRY W. CROFT
ARTHUR V. DAVIS
WILLIAM H. DONNER
CHILDS FRICK
HOWARD HEINZ
ROY A. HUNT
BENJAMIN F. JONES, 3rd
JAMES H. LOCKHART
J. MARSHALL LOCKHART
ALLEN W. McELDOWNEY
HENRY C. McELDOWNEY
RICHARD B. MELLON
RICHARD K. MELLON
WILLIAM L. MELLON
WALTER S. MITCHELL
HOWARD PHIPPS
DAVID A. REED
WILLIAM C. ROBINSON
WILLIAM B. SCHILLER
GEORGE E. SHAW
WILLIAM P. SNYDER, Jr.
WILLIAM G. WARDEN

LIABILITIES.				RESOURCES.			
PAID-UP CAPITAL	SURPLUS AND PROFITS	TOTAL DEPOSITS	OTHER LIABILITIES	LOANS AND DISCOUNTS	BONDS AND SECURITIES	MISCELLANEOUS RESOURCES	CASH & EXCHANGES, DUE FROM BANKS
$7,500,000	$12,186,050	$150,408,220	$14,023,440	$50,126,630	$106,512,090	$2,935,790	$24,543,190

MELLON NATIONAL BANK

Conducts a general banking business with thoroughly equipped departments for every phase of modern banking service.

Maintains a special and fully organized department for handling the business of correspondent banks. Also has special facilities for handling accounts of out-of-town corporations and individuals.

Maintains a Foreign Bureau for facilitating the transaction of foreign business and for financing international transactions of every sort. Has banking connections in all parts of the world.

Issues Letters of Credit and Travelers Cheques.

The service of this institution derives special value from the long and close association of the Mellon National Bank with the vast business activities of the great industrial Pittsburgh District.

PRINCIPAL CORRESPONDENTS.

CORRESPONDENTS:

Bank of America N. A., New York

Chase National Bank, New York

National City Bank, New York

Bankers Trust Company, New York

First National Bank, New York

Guaranty Trust Co., New York

Continental Ill. Bank & Tr. Co., Chicago

First National Bank, Chicago

National Shawmut Bank, Boston

Philadelphia National Bank Philadelphia

Pennsylvania Co. for Insurance on Lives and Granting Annuities, Philadelphia.

First National Bank in St. Louis, St. Louis

Canal Bank & Trust Co., New Orleans

Wells Fargo Bank & Union Tr. Co., San Francisco

Security-First National Bank, Los Angeles

Digitized for FRASER
https://fraser.stlouisfed.org
Federal Reserve Bank of St. Louis

Number under Name of Bank is the New Transit Number given to each bank in U. S. exclusively by The Rand-McNally Bankers' Directory, under the authority of The American Bankers Ass'n.

PITTSBURGH—Continued—Reserve City

(Branch of Federal Reserve Bank, District No. 4)

Non-Bank Towns with Nearest Banking Point (Indexed Acces.), Lawyers, Laws (indexed) in back of this volume. For Interest Rates, Holidays, etc., see Laws.

●Mem. A.B.A. nNew §State †Priv. ‡Mem. State B. Ass'n. [Estab ◆Fed. Res. Depts: T-Trust B-Bond d-SafeDep. ⓢSav. $LastSale %Div.

	President.	Vice-President.	Cashier.	Ass't Cashier.	Liabilities. Paid-up Capital	Surplus and Profits	Total Deposits	Other Liabilities	Resources. Loans and Discounts	Bonds and Securities	Miscellaneous Resources	Cash & Exchanges, Due from Banks	Principal Correspondents.
Merchants Savings & Tr. Co. $80–6% *par* 50 8–97 dⓢ●‡$'02 (1410-12 Fifth Ave.)	E. R. Kopp	Edw. Breitweiser	Margaret E. Taafe, *Tr.*		$ 125,000	$ 112,070	$ 1,458,740		$ 1,174,500	$ 121,430	$ 75,100	$ 324,780	Cent. Han. Bk. & Tr. Co., N. Y.; 1st N. and Monongahela N., Pitt.
METROPOLITAN SAV. BK. & TR. CO. $85–6% *par* 50 8–69 dⓢT●‡$'24 (41st and Butler Sts.)	J. O. Miller	S. B. Calhoon	S. B. Calhoon, *Sec. and Tr.*	H. C. Wehrheim, *A. Sec.* F. A. Uphoff, *A. Tr.*	200,000	162,980	2,934,450	$ 28,740	679,080	2,267,720	112,940	266,430	Seab., N. Y.; 1st N. and Peo. Sav. & Tr. Co., Pitt
***Monongahela National Bank** $400–17% *par* 100 8–21 dⓢT●‡'88 (Wood and Sixth Ave.)	JAMES E. FULTON, JOHN W. LLOYD, *Ch. of Bd.*	GEO. C. ARNOLD, F. C. MacMILLAN	M. S. VANDEVORT	R. W. MERCER, F. S. CALLANDER, H. C. BURCHINAL	1,000,000	2,267,960	15,971,330	3,376,270	15,394,750	2,041,260	1,852,000	3,327,540	N. Y. Tr. Co. and Cent. Han. Bk. & Tr. Co., N. Y.; N. Bk. Rep. Chi.; 1st N., Bos.; Phil. N., Phil.; Bk. of Italy N. Tr. & Sav. Assn., San F.

A COMMERCIAL BANK

CORRESPONDENCE INVITED

DIRECTORS

JOHN W. LLOYD, *Chairman of Board*

J. E. FULTON, *President*
GEO. M. JONES
D. W. McNAUGHER, *Robert W. Hunt and Co.*
FREDERICK C. MacMILLAN, *Central Iowa Fuel Co.*
ROBT. L. CLAUSE, *Pgh. Plate Glass Co.*
SAMUEL G. COOPER, *Cooper, Claypool & Co., Ltd.*
EDWARD W. CRELLIN, *Pittsburgh Des Moines Co.*
CHARLES C. HENDERSON, *Allegheny Steel Company*
T. H. B. McKNIGHT, *Penna. Railroad Co.*
WM. E. EVANS, *Armstrong Cork Co.*
ALLEN KIRKPATRICK, Jr., *Allen Kirkpatrick & Co.*
R. V. BINGAY, *Allis-Chalmers Mfg. Co.*
F. R. DRAVO, *Dravo Contracting Co.*
JOHN C. HILL, *Homewood Peoples Bank*
M. S. VANDEVORT, *Cashier*

Napoleon State Bank dⓢ●‡$'23 $65 *par* 50 8–134 (517 Wylie Ave.)	Louis Napoleon	A. A. Boscia	T. P. Weaver	Frances Napoleon	50,000	1,000	156,630	12,600	101,910	79,530	6,980	31,810	Bk. of Am. N. A., N. Y.; Mellon N., Pitt.; Banca Commerciale Italiana, Naples.
NATIONAL BANK OF AMERICA $425–20% *par* 100 8–67 dⓢT●‡'75 (709-11 E. Ohio)	F. N. HOFFSTOT, *Ch. of Bd. and Pres.*	T. W. FRIEND	GEO. G. SCHMIDT	H. J. C. BREKER	200,000	724,100	6,086,480	299,710	2,680,820	3,642,880	118,410	868,180	1st N. and N. Y. Tr. Co., N. Y.; 1st N., Chi.; Phil. N., Phil.
	Send us your Pittsburgh Items and Collections.												
	Our prompt service and consistent charges will please you.												
Oakland Savings & Trust Co. $300–15% ◆ 8–101 dBⓢT●‡$'03 *par* 100 (3532 Forbes St.)	C. B. Aylesworth	R. J. Miller	C. W. Ehni, *Sec.*; Adam Roscoe, *A. Sec.*	O. C. Young, *Tr.*; F. W. Cotton, *A. Tr.*	300,000	628,000	6,154,900	160,030	4,059,340	2,264,760	74,920	833,900	1st N. and Guaranty Tr. Co., N. Y.; 1st N., Mellon N., and Peo Sav. & Tr. Co., Pitt.
OHIO VALLEY BANK $200–12% *par* 100 8–82 (2924 Preble Ave.)	R. T. M. McCready	Chas. Monheim	J. H. Bragdon	Chas. H. Hays	100,000	201,220	2,612,140	97,000	1,827,010	652,770	106,530	424,050	Guaranty Tr. Co., and Chem. Bk. & Tr. Co., N. Y.; Bk. of Pitt. N. A. and Diamond N., Pitt.
Pennsylvania National Bank $135–10% 8–81 ●‡'90 (Penn. and Butler)	Jos. A. Kelly	H. T. Aufderheide	H. T. Aufderheide	O. W. Brose	200,000	391,200	1,747,370	237,510	1,066,390	1,033,820	161,390	314,480	1st N., N. Y.; Cont. Ill. Bk. & Tr. Co., Chi.; Bk. of Pitt. N. A., Pitt.
Pennsylvania Savings Bank $190–12% *par* 100 8–104 ⓑ●‡$'03 (Penn and Butler)	J. A. Kelly	A. L. Lewin, H. T. Aufderheide	C. S. Bennett		100,000	301,860	2,427,090	29,000	1,287,670	1,344,510	13,460	212,320	Pennsylvania N., Pitt.
PENNSYLVANIA TRUST COMPANY OF PITTSBURGH $200–11% *par* 100 8–89 dBⓢT●‡$'01 (Fifth Ave. and William Penn Way)	BENJAMIN PAGE	GORDON FISHER, GEORGE KIRCH, A. J. BRADFORD, *V. P. and Tr. Officer*, C. W. WILSON, *Mgr. R. E. Dept.*	F. E. CLINTON, *Tr.*; J. E. MODISPACHER, *A. Tr.*; S. D. RINGSDORF, *A. Tr. Off.*; D. M. EVANS, *A. Tr. Off.*	GEORGE KIRCH, *Sec.*; D. E. MULHOLLAND, *A. Sec.*; R. J. HOELZLE, *A. Sec.*; LOUIS P. LAVIE, *Aud.*	400,000	593,060	5,822,610	412,250	4,883,410	1,362,420	337,320	644,770	Chase N. and Fidelity Tr. Co., N. Y.; Mellon N., Union Tr. Co., and 1st N., Pitt.
	Complete Banking and Trust Service.												
	PROMPT AND EFFICIENT ATTENTION GIVEN ALL COLLECTIONS.												
***PEOPLES SAVINGS & TRUST COMPANY** ¶dBⓢT●‡$'67 $165–16% *par* 20 ◆ 8–55 (Fourth Ave. and Wood)	A. C. ROBINSON, J. H. HILLMAN, JR., *Ch. of Bd.*; M. B. HOLLAND, *V. P. in charge of Trusts*; R. J. MILLER, *Asst. to Pres.*; W. K. BROWN, *Mgr. R. E. Dept.*	ROBERT WARDROP, W. D. GEORGE, J. Q. MILLER, J. B. McKOWN, W. S. VAN DYKE, L. P. MONAHAN, C. F. GARDNER, N. B. WARD, *Mgr. Bd. Dept.*	J. B. McKOWN, *Sec. and Tr.*; G. T. EMERY, JR., *Tr. Off.*; G. A. PRICE, *Tr. Off.*; F. G. DARLINGTON, JR., *A. Tr. Off.*; J. G. KLINGINSMITH, *A. Mgr. Bd. Dept.*	S. E. HARE, *A. Sec.*; G. D. BERKEBILE, *A. Sec.*; WILFRID MURTLAND, *A. Sec.*; C. A. VAUGHT, *A. Sec.*; C. W. KISER, *A. Tr.*; LAWRENCE ROGERS, *A. Tr.*; S. MUNNELL, JR., *Auditor*; J. H. LUCAS, *Mgr. Cr. Dept.*	4,000,000	9,901,060 (One Branch)	40,033,540	3,056,000	22,702,340	23,647,670	5,587,220	5,053,370	Cent. Han. Bk. & Tr. Co., Irv. Tr. Co., Guaranty Tr. Co., and Bkrs. Tr. Co., N. Y.; 1st N., Pitt.
Peoples Trust Co. dⓢT●‡$'01 $190–10% 8–88 2% *extra*, *par* 100 (1736 Carson)	H. F. Wigman, James Hogan, *Ch. of Bd.*	J. A. Bleichner, A. H. Sunshine, Wm. E. Sankey	Geo. J. Lacher, *Tr.*	John C. Rudolph, *Sec.*	250,000	430,780	3,979,530	28,090	2,135,010	2,059,530	191,360	302,510	Cent. Han. Bk. & Tr. Co., N. Y.; Mellon N., Peo. Sav. & Tr. Co., and Bk. of Pitt. N. A., Pitt.

THE PHILADELPHIA NATIONAL BANK—The Largest Bank in Philadelphia—FACILITIES UNEXCELLED

Number under Name of Bank is the New Transit Number given to each bank in U. S. exclusively by The Rand-McNally Bankers' Directory, under the authority of The American Bankers Ass'n.

PITTSBURGH—Continued—Reserve City

(Branch of Federal Reserve Bank, District No. 4.)

Non-Bank Towns with Nearest Banking Point (Indexed Acces.), Lawyers, Laws (indexed) in back of this volume. For Interest Rates, Holidays, etc., see Laws.

●Mem. A.B.A. ¤New §State †Priv. ‡Mem. State B. Ass'n. [Estab. ◆Fed. Res. Depts: T-Trust B-Bond d-Safe Dep. ⓢSav. $Last Sale %Div.

	President.	Vice-President.	Cashier.	Ass't Cashier.	Paid-up Capital	Surplus and Profits	Total Deposits	Other Liabilities	Loans and Discounts	Bonds and Securities	Miscellaneous Resources	Cash & Exchanges, Due from Banks	Principal Correspondents.
Perry State Bank d ⓢ ‡ $'24 $120 *par* 100 8-137 (3908 Perrysville Ave.)	H. L. Porter	J. F. Wysseier C. T. Osterloh	G. J. Knight		$ 100,000	$ 29,880	$ 640,050	$ 4,690	$ 168,820	$ 481,470	$ 57,520	$ 66,810	Guaranty Tr. Co., N. Y.; Bank of Pitt. N. A. and Mellon N., Pitt.
Pittsburgh State Bank $60-8% *par* 50 8-70 d ⓢ • ‡ $'85 (507 5th Ave.)	Emanuel Dym	F. R. S. Kaplan A. I. Wise	J. E. Birmingham. J. J. Elling, *A. C.*	M. T. Lencher M. Fassberg	125,000	37,980	1,467,270	161,050	945,180	508,130	159,590	178,400	Guaranty Tr. Co. and N. City, N. Y.; Diamond N. and Mellon N., Pitt.
***PITTSBURGH TRUST COMPANY** ◆ 8-76 d ⓢ † • ‡ $'93 $275-14% *par* 100 (323 Fourth Ave.)	L. H. GETHOEFER	D. G. McKEE S. H. ALLEN, *Tr. Off.*	J. H. McGINNITY, *Sec.* A. P. MARTIN, *A. Sec.*	W. D. JONES, *Tr.* C. E. SWARTZ, *A. Tr.* E. D. GILMORE, *A. Tr.*	2,000,000	2,897,700	16 417 170	2,065,650	12 832 990	5,755,430	976,870	3,815,230	N. City, Chase N., Equitable Tr. Co., and Chatham & Phenix N. Bk. & Tr. Co., N. Y.; Tradesmens N., Phil.
YOUR BANKING AND TRUST BUSINESS SOLICITED.							MEMBER FEDERAL RESERVE SYSTEM.						
Polithania State Bank ⓢ • ‡ $'09 $63-6% *par* 50 8-117 (1910 Carson)	F. M. Schrack, *Ch. of Bd. and Pres.*	Elias Kauffeld F. J. Kautz	A. M. Sutkaitis	B. M. Prosser	200,000	67,360	891,540	3,950	680,780	366,520	16,000	99,560	N. Y. Tr. Co., N. Y.; 1st N., Mellon N. and Duquesne N., Pitt.
Potter Title & Trust Co. $380-10% ◆ 8-116 ¶ d ß ⓢ † • ‡ $'02 *par* 100 (Fourth Ave. and Grant)	John E. Potter A. B. Berger, *V. P.* M. R. Craig, *V. P.*	John R. Hays W. K. Gamble, *V. P. and Tr.*	H. R. Hosick, *Sec.* S. A. Leety, *Aud.*	J. B. Fleming, *A. Sec.* E. S. Craighead, *A. Sec.*	500,000	804,470	9,489,080	987,220	6,376,080	3,091,420	1,213,810	1,099,460	Seab., Chem. Bk. & Tr. Co., and Guaranty Tr. Co., N. Y.; 1st N., Pitt.
Provident Trust Co. ⓢ † • ‡ $'01 $250-16% *par* 100 8-95 (900 E. Ohio)	C. F. Kirschler, *Ch. of Bd. and Pres.*	H. C. Albrecht, Jr.	Albert Beck, *Tr.*	H. C. Albrecht, Jr. *Sec.*	150,000	343,750	1,564,060	2,190	1,694,570	101,650	48,000	215,770	Equitable Tr. Co., N. Y.; Bk. of Pitt. N. A., Pitt.
Real Estate Sav. & Tr. Co. of Allegheny 8-102 ⓢ • ‡ $'03 $110-6% (516 Federal)	Thomas E. Long	James M. Duncan	Edward A. Young, *Sec. and Tr.*	J. M. Boggs, *A. Tr.* R. G. Geltz, *A. Sec.*	400,000	191,900	5,350,010	105,730	3,160,050	1,707,360	463,960	716,270	Seab., N. Y.; Union Tr. Co., Chi.; Duquesne N., Pitt.
*Second National Bank of Allegheny d ⓢ • ‡ '65 $380-20% *par* 100 8-15 (Federal and Park Way)	W. L. Guckert	E. G. Lang Geo. E. Meyer	A. K. Grubbs	Ernest Dietrich M. L. Crampton	300,000	1,375,060	7,268,410	325,570	4,476,530	3,602,000	466,410	724,080	Gty. Tr. Co., N. Y.
Sheraden Bank d ⓢ • ‡ $'02 $200-18% *par* 50 8-98 (2829 Chartiers)	H. E. Clark	Geo. F. Smith W. W. Hill	F. H. Denison	T. J. Stevenson	50,000	140,060	1,148,000	5,050	625,000	475,000	63,110	180,000	Cent. Han. Bk. & Tr. Co., N. Y.; Mellon N., Pitt
South Hills Trust Co. d ⓢ † • ‡ $'03 8-106 (122 Shiloh) $230-10% *par* 100	Edwin W. Smith	K. Q. Bigham James F. Mackee	E. U. Johnson, *Sec. and Tr.*	J. F. Walton, *A. Sec. and A. Tr.* C. E. Bown, *Tr. Officer*	125,000	302,420	2,071,110	15,000	729,190	1,581,280	32,460	170,600	Bkrs. Tr. Co., N. Y.; Mellon N. and Union Tr. Co., Pitt.
St. Clair Savings & Tr. Co. $70-8% *par* 50 8-108 d ⓢ • ‡ $'03 (300 Brownsville Rd.)	Henry Henning	G. W. Trimble Joseph Dieterle, Jr.	Wm. T. Garrow, *Sec. and Tr.*	G. J. Oswald, *A. Sec. and A. Tr.*	125,000	277,990	2,853,280	6,180	1,810,850	1,099,950	81,290	270,360	Seab., N. Y.; Far. Dep. N., 14th St., and Bk. of Pitt. N. A., Pitt.
Terminal Trust Company 8-115 (315 Carson) ⓢ † • ‡ $'06	L. H. Gethoefer	D. Gregg McKee	Wm. F. Woestehoff, *Sec. and Tr.*	W. U. Wittmer, *A. Sec. and A. Tr.*	125,000	73,200	537,720	6,010	573,910	40,210	1,530	126,280	Seab. N. Y.; Pitt. Tr. Co., Pitt.
*Third National Bank $150-6% *par* 100 8-10 d ⓢ • ‡ '63 (Oliver Bldg.)	W. McK. Reed	J. S. Brooks C. M. Gerwig	W. W. Hamilton A. J. Hood, *A. C.*	H. M. Schaefer J. McC. Reed	500,000	449,460	6,192,730	835,810	5,736,930	1,174,080	12,300	1,054,180	Seab. and Gty. Tr. Co., N. Y.; N. Bk. Rep., Chi.; 1st N., St. L.; Phil. N., Phil.
***UNION NATIONAL BANK OF PITTSBURGH** $525-20% *par* 100 8-12 d ß ⓢ † • ‡ '64 (Wood and Fourth Ave.)	L. W. SMITH C. D. ARMSTRONG, *Ch. of Bd.* C. J. NICKLAS, *Asst. to Pres.*	J. W. THOMPSON, *V. P. and Tr. Off.* L. S. BELL	R. H. BEATTY, *Trust Officers* G. G. OSMER S. N. WHITWORTH *Asst. Trust Officers* A. V. WASSON L. L. MONIER	SIMPSON MUSGRAVE GEO. H. LEITCH ALEXANDER GILFILLAN, *Solicitor*	2,000,000	6,072,720	26,941,950	2,872,440	20,959,810	8,443,700	2,340,180	6,143,430	Cent. Han. Bk. & Tr. Co., N. Y.; Harris Tr. & Sav., Chi.; Phil. N., Phil.; Guardian Tr. Co., Clev.
	ACTS AS **Executor, Administrator, Trustee, Guardian, Agent, Committee, Registrar, Transfer Agent, Corporate Trustee for Bond-Holders.** AND IN ALL OTHER TRUST CAPACITIES.				COMMERCIAL AND SAVINGS ACCOUNTS SOLICITED. Prompt and Careful Attention Given all Collections.								
UNION SAVINGS BK. d ß ⓢ • ‡ $'02 6% 8-91 (5th Ave. and Grant) *par* 100	H. C. McEldowney	R. B. Mellon E. V. Hays	H. I. Collingwood B. F. Smith, *A. C.* Jas. J. Waters, *A. C.*	L. G. Wilhelm W. M. Crow H. H. Breitenbach	1,000,000	2,942,700	33,634,200	1,191,200	2,859,700	30,600,400	576,900	4,731,100	Bkrs. Tr. Co., N. Y.; Mellon N. and Union Tr. Co., Pitt.

THE PHILADELPHIA NATIONAL BANK—All items received at par—No charge for telegraphic transfers

Number under Name of Bank is the New Transit Number given to each bank in U. S. exclusively by The Rand-McNally Bankers' Directory, under the authority of The American Bankers Ass'n.

PITTSBURGH—Continued—Reserve City

(Branch of Federal Reserve Bank, District No. 4)

Non-Bank Towns with Nearest Banking Point (Indexed Acces.), Lawyers, Laws (indexed) in back of this volume. For Interest Rates, Holidays, etc., see Laws

●Mem. A.B.A. ⁿNew §State †Priv. ‡Mem. State B. Ass'n. [Estab. ◆Fed. Res. Depts: T-Trust B-Bond d-Safe Dep. ⓢSav. $Last Sale % Div.

	President.	Vice-President.	Cashier.	Ass't Cashier.	Liabilities. Paid-up Capital	Liabilities. Surplus and Profits	Liabilities. Total Deposits	Liabilities. Other Liabilities	Resources. Loans and Discounts	Resources. Bonds and Securities	Resources. Miscellaneous Resources	Resources. Cash & Exchanges, Due from Banks	Principal Correspondents.
						$			$	$		$	
***UNION TRUST COMPANY** $7,500–200% ◆ 8–72 ¶ⓢT•‡$'89 (5th Ave., Grant St., Oliver Ave. & Wm. Penn Place)	H. C. McELDOWNEY— R. B. MELLON, *V. P.* SCOTT HAYES, *V. P.* C. R. KORB, *A. V. P.*	S. S. LIGGETT— RALPH S. EULER G. E. BENSON CLARANCE STANLEY, *A. V. P.*	J. A. IRWIN, *V. P. and Sec.* A. K. OLIVER, *A. V. P.* W. I. BERRYMAN, *Tr. Off.*	EDW. CREDE, *Tr.* C. P. DAVIS, *Tr. Off.* W. W. GRINSTEAD, *Tr. Off.*	$ 1,500.000	56,345,410	161 778 760	6,806,940	63,542,980	138 112 310	$ 6,547,970	18,227,860	Bkrs. Tr. Co., N. Y.; Cont. Ill. Bk. & Tr. Co., Chi.; Phil. N., Phil.; N. Shawmut, Bos.
Washington Tr. Co. d ⓢT•$'05 (Fifth & Washington Place) $275–10% *par* 100 8–113	W. C. McEldowney	E. S. Reilly— Chas. H. Sachs	S. G. Gallupe, *Sec.* E. L. Boyle, *A. Sec.*	Max Perlman, *Tr.* F. J. Weigel, *A. Tr.*	1.000.000	1,239,260	10,048,510	162,200	5,822,600	5,289,030	410,630	927,710	Cent. Han. Bk. & Tr. Co., N.Y.; Mellon N., Pitt.
WEST END SAV. BK. & TR. CO. ‡285–20% *par* 50 dⓢT•‡$'71 8–64 (S. Main and Wabash)	H. S. Hershberger, *Ch. of Bd. and Pres.*	Albert Graham—	G. T. Osborne—	W. D. Flanigan, *Sec.*	125,000	801,830	5,088,760	183,700	2,722,260	2,411,150	439,070	626,820	Chem. Bk. & Tr. Co., N. Y.; Far. Dep. N., Bk. of Pitt N. A., and Ex. N., Pitt.
Western Saving & Dep. Bank 8–77 (531-533 Smithfield) ⓢ•‡$'95 $135–14% *par* 50	Charles E. Schuetz	H. B. Demmler— C. A. Muehlbronner	J. H. Demmler—	Geo. A. Dutton—	250.000	677,510	3,778,620	279,530	2,491,600	2,030,840	————	463,210	Seab., N. Y.; 1st N., Mellon N., and Far. Dep. N., Pitt.
William Penn Trust Company $110–13% *par* 50 dⓢ•‡$'16 8–122 (Penn Ave. and 21st St.)	J. S. Crutchfield—	John Jackson— F. T. Loeffler	F. T. Loeffler, *Tr.*	E. L. Jones, *Sec. and A. Tr.*	125.000	233,080	1,916,650	75,000	1,289,410	519,060	73,240	468,010	Seab., N. Y.; Cont. Ill. Bk. & Tr. Co., Chi.; Bk. of Pitt. N. A. and Comw. Tr. Co., Pitt.
Workingman's Sav. Bank & 60% *par* 50 Trust Company— 8–57 (800 E. Ohio) dⓢT•‡$'97	Emil Winter— T. M. Rees, *V. P.*	Dwight Winter— J. M. Anderson	H. W. Bruggeman, *Tr.* P. A. Mihm, *Aud.*	F. D. Hague— W. J. Stengle	100.000	2,632.570	12,756,090	————	3,214,400	10,510,090	50,000	1,714,180	Guaranty Tr. Co., N. Y.; Cont. Ill. Bk. & Tr. Co., Chi.; Corn. Ex. N. Bk. & Tr. Co., Phil.; Mellon N., Pitt.
Pittsburgh Clearing House— (*Members indicated by a* ★)	R. B. Mellon—	J. C. Chaplin—	C. D. Fogle, *Sec. and Tr.*	*(See pages 40-41-42 for Number of National, State and Private Banks. Total Deposits by Cities, States, etc.)*									

Pittsburgh — Selected List of Investment Dealers, Brokers, Finance Companies, Acceptance Corporations, etc.

•Mem. Am. Bkr. Assn. ‡Mem. State Bks. Assn. ¶Mem. Inv. Bks. Assn. ±Mem. Local Stock Exchange	Year Established	Members of Firm Branch Managers Exchange Memberships	Other Offices Correspondents and Bank Depositories

Participating Distributors and Dealers in General Market Issues

H. S. EDWARDS & CO.

(Union National Bank Building) (Telephone Court 3850)

INVESTMENT SECURITIES

Specialists in Pittsburgh Bank and Industrial Stocks

MEMBERS
Pittsburgh Stock Exchange
(Associate) New York Curb Exchange
Associated Stock Changes
Private Wire to Leading Markets

American Bond & Mortgage Co. ¶ (1801-2 Clark Bldg.)

Applegate, Geo. G. ———— ¶ (316 Fourth Ave.)

Askin & Co., J. M. ———— ± (508 Investment Bldg.)

BANKERS CO. OF N. Y. ———— LOUIS E. NOHL, *Representative* ———— Bkrs. Tr. Co., N. Y.
(467 Union Trust Co. Bldg.)

Barbour & Co., John B. ———— ± (Magee Bldg.)

H. M. BYLLESBY & CO. ———— ¶ (*Investment Securities*) ———— H. M. Byllesby & Co., Chicago.
(435 6th Ave.)

Carothers & Co., James ———— ± (Union Bk. Bldg.)

P. W. CHAPMAN & CO., INC.

(334 Fourth Ave.)
(Court 5650)

FRANK N. TOWNSEND, *Resident Manager*

MAIN OFFICE—NEW YORK

CASSATT & CO. ¶

LEO G. GRIFFITH, Resident Manager
(437 Union Trust Bldg.)

MEMBERS
NEW YORK AND PHILADELPHIA STOCK EXCHANGES

Underwriters, Wholesalers and Retailers of INVESTMENT SECURITIES.

OTHER OFFICES
Philadelphia
Baltimore
New York City Scranton
Wilkes-Barre
Harrisburg Williamsport
York Elmira
Altoona Johnstown
Chambersburg Newark Dover

CHILDS, C. F. AND COMPANY

(439 Fifth Ave.) ¶11

Complete Investment Market Service to Banks, Bond Departments, Dealers, Brokers, and other Financial Institutions, affording nation-wide private wire contact with trading offices in all principal cities.

(See advertisement under New York and Chicago listing)

CENTRAL-ILLINOIS COMPANY ¶ (319 Oliver Bldg.) — Charles H. Adams, II, *Resident Mgr.* (Investment Securities) — Affiliated with Central Trust Company of Illinois, Chicago.

Collins, P. F. ———— ± (Commonwealth Bldg.)

THE PHILADELPHIA NATIONAL BANK—Transit Department in continuous operation under careful supervision

Digitized for FRASER

•Mem. Am. Bks. Assn. Year
‡Mem. State Bks. Assn. Established
¶Mem. Inv. Bks. Assn.
±Mem. Local Stock Exchange.

	Members of Firm, Branch Managers, Exchange Memberships	Other Offices, Correspondents and Bank Depositories
DILLON, READ & CO. (1045 Union Tr. Bldg.) ¶‡'05	J. A. BEATTIE, *Resident Manager* INVESTMENT SECURITIES	Dillon, Read & Co., N. Y., Chi., Bos., and Phil.; Dillon, Read Corp., London, Eng., and Paris, France.
EASTMAN, DILLON & CO. (326 Oliver Bldg.) ¶	INVESTMENT SECURITIES *Members New York Stock Exchange.* *Members Philadelphia Stock Exchange.* *Members Chicago Stock Exchange.* *Members Pittsburgh Stock Exchange.* *Members New York Curb Exchange.*	Eastman, Dillon & Co., N. Y., Chicago, Phila., Detroit, Washington, D. C., Richmond, Reading, Scranton, Pottsville, Allentown, Pittston, Trenton and New Brunswick.
Edmundson, Eli, Jr. ±	(Magee Bldg.)	
H. S. EDWARDS & CO. (Union Bank Bldg.)	H. S. EDWARDS, C. R. EDWARDS See advertisement at head of list.	Josephthal & Co., N. Y.; Diamond Nat'l Bk., Pitts.
FIRST NATIONAL CORPORATION OF BOSTON ¶'18 (1314 Farmers Bank Bldg.)	Dealers in Bankers' Acceptances, and United States and Foreign Government Securities. See Advertisement in Bank Section.	
GODDARD & CO. (Union Tr. Bldg.) ¶	STANHOPE S. GODDARD, *Pres.* H. F. ATWATER, *V. P.* JOSEPH BUFFINGTON, JR., *V. P.* IRA A. KIP, *V. P.* JAMES R. MILLER, *V. P.* J. HARRY THOERNER, *Sec. and Tr.*	ORIGINATORS AND DISTRIBUTORS OF SOUND INVESTMENT SECURITIES Office at 44 Wall St., N. Y. City.
Goldsborough & Co., W. W. ±	(Union Bank Bldg.)	
GORDON & COMPANY •¶'11 (1504 Union Bank Building)	Members American Bankers Association. Investment Bankers, Bonds.	Green, Ellis & Anderson, N. Y.
GRAHAM, PARSONS & CO. ¶'98 (369 Union Tr. Bldg.)	George B. Oates, *Mgr.*	Graham, Parsons & Co., Phil., N. Y., Balt., Boston, Camden, Newark, Reading, Scranton, Trenton and Wash.
GREENEBAUM SONS INVESTMENT CO. '55 ¶ (2d Floor, Diamond N. Bk. Bldg.)	Real Estate Securities and Other High Grade Investments (*Head Office, Chicago*)	Greenebaum Sons Investment Co., Chicago, Philadelphia, St. Louis, Kansas City, Milwaukee. *Affiliated with Greenebaum Sons Securities Corporation, New York.*
GUARANTY COMPANY OF NEW YORK (607 Oliver Bldg.) ¶'20	H. C. Ward, *V. P.*; P. C. Harper, *Mgr.* (*Investment Securities*)	Guaranty Co. of N. Y., N. Y.
GUARDIAN DETROIT COMPANY, INCORPORATED ¶ (Peoples Bk. Bldg.)		Branch of Detroit—with other offices in New York, Chicago, New Orleans, Grand Rapids and Saginaw, Mich. *Correspondents:* Guardian Detroit Co. of California, Los Angeles.
Halsey & Co., C. D. ±	Monongahela Bk. Bldg.)	
HALSEY, STUART & CO. ¶'01 INCORPORATED (307 Fifth Ave.)	E. Cherrington, *Resident Manager* *Telephone:* Atlantic 5072 INVESTMENT BONDS	Halsey, Stuart & Co., Chi., N. Y., Phil., Bos., St. L., Det., Clev., Mil. and Minpls.
Harris, Forbes & Co. ¶	(1105 Commonwealth Bldg.)	Harris Forbes & Co., N. Y.
Hazlett, & Co., Henry ‡	(Commonwealth Bldg.)	
HEMPHILL, NOYES & CO. ¶'15 (Union Bank Bldg.)	Members New York Stock Exchange. Underwriters and Distributors of Investment Securities.	Br. of N. Y. Private wire connection with main office, branches and correspondents.
Hetzel & Co., Henry G. ±	(223 Fourth Ave.)	
Hill, Wright & Frew ±¶	(Union Trust Bldg.)	
Holmes & Co., J. H. ±•¶	(Union Bank Bldg.)	

•Mem. Am. Bks. Assn. Year
‡Mem. State Bks. Assn. Established
¶Mem. Inv. Bks. Assn.
±Mem. Local Stock Exchange.

	Members of Firm, Branch Managers, Exchange Memberships	Other Offices, Correspondents and Bank Depositories
HORNBLOWER & WEEKS ¶'88 (Fourth Ave. and Wood St.) INVESTMENT SECURITIES	Members of the New York, Boston, Chicago, Cleveland, Pittsburgh, Detroit Stock Exchanges and New York Curb Exchange. OFFICES IN BOSTON, NEW YORK (2), CHICAGO, DETROIT, CLEVELAND, PITTSBURGH, PROVIDENCE, AND PORTLAND, MAINE	
Johnson Co., J. Howard ‡	(1515 Un. Bk. Bldg.)	
Kay, Richards & Co. ¶‡±	(Union Trust Bldg.)	
LEACH, A. B. & CO., INC. ¶ (Grant Bldg.)	(*Investment Securities*) H. B. Jewkes, *Mgr.*	A. B. Leach & Co., Inc., N. Y., Chi. and Principal Cities.
LEE, HIGGINSON & CO. ¶'48 (Union Trust Bldg.)	(*Bonds*)	Lee, Higginson & Co., N. Y., Chi., and Bos.; Higginson & Co., London.
Levy & Co., M. M. ±	(Keystone Bank Bldg.)	
A. E. MASTEN & CO. (323 Fourth Ave.) ±•‡'91 (Koppers Bldg., 7th Ave. at Grant St.)	Stocks, Bonds, Cotton, Grain, Provisions Wm. S. Masten Fred C. Masten Wm. J. Fleming L. F. Brand *Members N. Y., Boston and Pittsburgh Stock (Associate,) and the Chicago Board of*	Logan & Bryan, Otis & Co., J. S. Bache & Co., and W. J. Wollman & Co., N. Y.; Logan & Bryan, Chi. *Exchange, New York Curb Exchange Trade.*
McJunkin, Patton & Co. ±	(Union N. Bk. Bldg.)	
McLAUGHLIN, MacAFEE & CO. (1809 Clark Bldg.) ±‡¶	Members Pittsburgh Stock Exchange	
Moore, Leonard & Lynch ±•¶	(Union Trust Bldg.)	
Morris, Brown & Co. ±	(316 Fourth Ave.)	
Morrow & Co.	(220 Fourth Ave.)	
THE NATIONAL CITY COMPANY (Union Trust Bldg.) CHARLES E. MITCHELL - - - - - *Chairman* HUGH B. BAKER - - - - - *President* LEE E. OLWELL - *V. P. and Executive Assistant* MORTIMORE H. BRADLEY - - - - *Treasurer* CHARLES S. WALL - - - - - *Secretary* R. G. YOUNG - - - - *Dist. Sales Mgr.*	INVESTMENT BONDS OVER 50 OFFICES IN THE LEADING CITIES OF THE COUNTRY 11,000 MILES OF PRIVATE WIRE HEAD OFFICE: 55 WALL STREET NEW YORK CITY	
R. V. Nuttall & Co. ±	(Granite Bldg.)	
PEABODY, SMITH & CO., INC. (Un. N. Bk. Bldg.) ¶ *Successors to Peabody, Houghteling & Co., Inc. (of New York)*	HERBERT J. HUTCHINSON *Representative* INVESTMENT SECURITIES.	Peabody, Smith & Co., Inc., N. Y., Scranton, Newark, Chicago and Minneapolis.
PEOPLES SAVINGS & TRUST CO. (Wood at 4th Ave.) •¶'67	Bond Department NORMAN B. WARD, *Mgr.* J. G. KLINGINSMITH, *A. Mgr.*	*For complete statement, see bank list.*
Post & Flagg ± (Oliver Bldg.)		Post & Flagg, N. Y.
PRESCOTT LYON & COMPANY (Oliver Bldg.)	PRESCOTT L. LYON, *Pres.*, WAYNE D. THOMPSON, *Sec.* S. WOODS CALDWELL, *V. P.* B. F. FRENCH. JAMES H. PRICE, *Tr.* *A. Sec. and A Tr.* (*Telephone Atlantic 9460*)	J. & W. Seligman & Co., New York. INVESTMENT SECURITIES PENNSYLVANIA MUNICIPAL BONDS.
Preston, Watt & Schoyer ±	(Union Bank Bldg.)	
Reynolds & Co. ±	(Grant Bldg.)	
Robinson & Orr ±	(248 Fourth Ave.)	Hornblower & Weeks, and Frazier Jelke & Co., N. Y.
Rosenbloom & Lowenthal ±	(Diamond Bank Bldg.)	

THE PHILADELPHIA NATIONAL BANK—A friendly bank—Your account will be given personal attention

Digitized for FRASER
https://fraser.stlouisfed.org
Federal Reserve Bank of St. Louis

•Mem. Am. Bks. Assn. ‡Mem. State Bks. Assn. ¶Mem. Inv. Bkrs. Assn. ±Mem. Local Stock Exchange. | Year Established | Members of Firm, Branch Managers, Exchange Memberships | Other Offices, Correspondents and Bank Depositories

SINGER, DEANE & SCRIBNER¶ — **INVESTMENT SECURITIES** — 60 Broadway, N. Y
INCORPORATED
(Commonwealth Bldg.)

STOUT & COMPANY±¶
(601-2-3 Union Bk. Bldg.)
"Telephone Court 4960"
MEMBERS PITTSBURGH STOCK EXCHANGE
Pittsburgh Listed and Unlisted Stocks and Bonds.
Members of Pynchon & Co. Wire System.

STRAUS, S. W. & CO. (INCORPORATED) •¶'82
409 Wood St.
H. R. BAKER, *A. V. P. and Resident Manager*
INVESTMENT SECURITIES
(Telephone Court 3940)
S. W. Straus & Co., Inc., N. Y. and Chi.

WELLINGTON & CO.± (Union Trust Bldg.)
MEMBERS NEW YORK AND PITTSBURGH STOCK EXCHANGES.
Branch of New York City.

•Mem. Am. Bks. Assn. ‡Mem. State Bks. Assn. ¶Mem. Inv. Bks. Assn. ±Mem. Local Stock Exchange. | Year Established | Members of Firm, Branch Managers, Exchange Memberships | Other Offices, Correspondents and Bank Depositories

WEST & CO. •¶1900
(Union Trust Bldg.)
JOHN W. GARDNER
Resident Mgr.
MEMBERS NEW YORK STOCK EXCHANGE
MEMBERS NEW YORK CURB EXCHANGE
MEMBERS PHILADELPHIA STOCK EXCHANGE
Listed and Unlisted Stocks and Bonds
Branch of (see) Philadelphia
Offices in New York, Atlanta, Chicago, Baltimore, Boston, Buffalo, San Francisco, Allentown, Altoona, Harrisburg, Johnstown, Lancaster, Pottsville, Reading, Scranton, Springfield, Wilkes-Barre, Williamsport, and York.

Wettach & Co.± (218 Fourth Ave.)
Wettengel & Co., A. C.± (Peoples Bank Bldg.)
Citiz. Sav. and Peo. Sav. & Tr. Co., Pitt.

Pittsburgh Stock Exchange — Chas. McK. Lynch, *Pres.*; Claude F. Pugh, *V. P.*; W. J. Bauer, *Tr.*; A. L. Brinham, *Sec.*; C. J. Holman, *Ch.*

Rates of Commission

The minimum rates of commission charged to non-members of the Exchange for buying or selling each $1,000 bond shall not be less than $2.00 per bond (these commissions shall not apply to government, state, or municipal bonds); for buying or selling each share of stock shall be as follows:

Stocks selling under $.20 a share	$.005
Stocks selling at $.20 and under $1	.01
Stocks selling at $1 and under $3	.04
Stocks selling at $3 and under $10	.075
Stocks selling at $10 and under $25	.125
Stocks selling at $25 and under $50	.15
Stock selling at $50 and under $75	.175
Stocks selling at $75 and under $100	.20
Stocks selling at $100 and under $200	.25

Stocks selling at $200, $.15 per share additional, and for each advance of $100 in the selling price, an additional $.15 per share.

A minimum commission of $1 shall be charged on all transactions.

Commission for buying or selling memberships in the Exchange shall be 1% of the price.

Number under Name of Bank is the **New Transit Number** given to each bank in U. S. **exclusively** by **The Rand-McNally Bankers' Directory, under the authority** of **The American Bankers Ass'n.**

PENNSYLVANIA—Continued

Non-Bank Towns with **Nearest Banking Point** (Indexed Acces.), **Lawyers, Laws** (indexed) in back of this volume. For **Interest Rates, Holidays,** etc., see **Laws.**

Town and County. ▲County Seats. Fig. is F. Res. Dist. P is Pittsburgh Br.	•Mem. A.B.A. ⁿNew §State †Priv. ‡Mem. State B. Ass'n. [Estab. ◆Fed. Res. Depts: T-Trust B-Bond d-Safe Dep. ⓢSav. $Last Sale % Div.	President.	Vice-President.	Cashier.	Ass't Cashier.	Liabilities. Paid-up Capital	Surplus and Profits	Deposits	Other Liabilities	Resources. Loans and Discounts	Bonds and Securities	Miscellaneous	Cash & Exchange, Due from Banks	Principal Correspondents.
Pittston 19,759 3 Luzerne H 21	***DIME BANK & TRUST CO.** $220–12% 60–330 dⓑ†•‡$'10 *par 50*	Alexander Sloan	T. A. Gibbons	B. W. Tennant W. F. Gilroy, *Sec.*	W. F. Margie. *A. Cash. and Tr. Off.* Anthony Prizzi	$ 200,000	$ 573,930	$2 496 410	$ 266,270	$1 966 290	$ 798,660	$ 459,760	$ 311,890	N. Y. Tr. Co. N. Y.; Tradesmens N. Bk. & Tr. Co., Phil.; 1st N., Scranton; Wyo. Valley Tr. Co., Wilkes-Barre.
" ——— "	★First National Bank $550–24% *par* 100 60–326 dⓢ†•‡'64	H. J. Mahon	S. M. Parke	John Benfield L. A. Walsh, *Tr. O.*	H. J. Ryan L. A. Bortone	250.000	1,114.930	5.996,010	250.000	2,875.000	4,029.100	132,340	574.500	1st N., N. Y.; Phil. N., Phil.
" ——— "	★Liberty National Bank $180–6% *par* 100 60–331 dⓢ†•‡'20	F. L. Pinola	C. F. Donnelly F. A. Loro	F. A. Loro A. C. Kizis. *Tr. Off.*	A. C. Kizis	250.000	177,430	1,338,560	277,820	869,280	911,470	88,200	174,860	Guaranty Tr. Co., N. Y.; Market St. N., Phil.
" ——— "	★Miners Savings Bank $250–80% 60–327 ⓢ•‡$'69	W. L. Foster	J. A. Allen	Leo Reap, *Tr.* S. H. Wilson, *A. Tr.*	W. D. Howarth, *A. Tr.* T. E. Sharkey, *A. Tr*	125.000	2,060,320	6,895,630	375,630	5,819.630	3,040,160	132,120	464,650	1st N., N. Y.; Phil. N., 1st N., Tradesmens N. Bk. & Tr. Co., and Penn. N., Phil.
" ——— "	★PEOPLES UNION SAVINGS BANK 60–328 ⓢ†•‡$'71 $275–20%	W. J. Kilgallen	A. C. Shoemaker	W. H. McMillan B. R. Sayes, *A. C.*	R. E. Smith	250,000	570,530	2,818,890	128,500	2,586,700	772,910	160,350	248,040	Cent. Han. Bk. & Tr. Co., N. Y.; Phil. N., and Corn Ex. N. Bk. & Tr. Co., Phil.
" ——— "	Pittston Clearing House (*Members indicated by a* ★)	A. C. Shoemaker	T. E. Sharkey	F. A. Loro, *Tr.*	A. C. Kizis, *Sec.*									
" ——— "	**EASTMAN, DILLON & CO.** (Miners Bk. Bldg.)	*Security Underwriters, Distributors and Brokers.* Members New York, Chicago, and Pittsburgh Stock Exchanges and New York Curb Exchange.												Direct wires to New York, Chicago, Philadelphia, Pittsburgh, Washington, Detroit, Richmond, Reading, Scranton, Pottsville, Allentown, Trenton and New Brunswick.
Plains 1246 3 Luzerne H 20 (*Wilkes-Barre P. O.*)	Plains State Bank d ⓢ•‡$'23 $95–4% *par 50* 60–1657	T. H. James	J. F. Kropp	J. J. Sudnick	D. S. Davis W. Robertson, *Sec.*	175,000	81,180	806,240		668,950	172,760	91,000	129,700	Irv. Tr. Co., N. Y.; 1st N., Phil.; Dime Bk. Title & Tr. Co., Wilkes-Barre.
Pleasant Unity 633 4P Westm'l'd N 5	Pleasant Unity Nat. Bank $175–10% *par* 100 60–1305 ⓢ‡'02	A. H. Bell	J. R. Gress	J. B. Walter		25,000	141.200	560.530	27,840	250.160	344,070	15.570	144.770	1st N., Pitt.
Pleasantville 652 4P Venango G 5	Citizens Bank d ⓢ‡$'20 $62.50 *par 50* 60–1553	F. A. Williams	G. K. Folwell J. E. Oyer	J. R. Kookogey		40.000	13,460	150,160		145,950	25,390	5,720	26,560	Chatham Phenix N. Bk. & Tr. Co., N. Y.; Mellon N., Pitt.; Titusville Trust Co., Titusville.
Plumville 538 4P Indiana K 7	**FIRST NATIONAL BANK** $200–12% *par* 100 60–1306 dⓢ•‡'05	D. W. Raraigh	R. S. Moore	D. W. Douds	C. M. Boyer	60.000	47,990	583,150	9,770	354,200	290,140	42,360	14,210	Cent. Han. Bk. & Tr. Co., N. Y.; Bk. of Pitt. N. A., Pitt.
Plymouth 16,500 3 Luzerne I 20 " ——— "	First National Bank •'64 60–322 Plymouth National Bank $500–14% *par* 100 60–323 dⓢ•'04	Henry Lees Chas. Kuschke	A. K. DeWitt F. B. Spry Charles Ashley	A. K. DeWitt Abdiel Phillips		200,000 100,000	1,123,130 545,170	6,012,290 2,477,370	348,200 373,540	3,193,720 965,430	3,787,970 1,905,850	49,000 507,530	551,680 117,271	Chase N., N. Y.; 1st N. and Phil. N., Phil. Cent. Han. Bk. & Tr. Co., N. Y.; Phil. N., Phil.
Point Marion 1607 4P Fayette Q 4 " ——— "	First National Bk. d ⓢ•‡'02 $290–15% *par* 100 60–988 **PEOPLES NATIONAL BANK** $250–6% *par* 100 60–989 dⓢ•‡'09	J. F. Burchinal E. M. Snider	I. N. Lucas F. L. Bowers	E. E. Beardsley F. N. Gans	I. K. Crow M. K. Ruse A. M. Phillips H. S. Bierer	100.000 50,000	185,500 76,160	1,370,480 523,810	36,040 100,850	660,480 549,280	767,520 50,000 (*U. S. Bonds*)	19,750 82,910	244,270 68,620	Seab., N. Y.; Mellon N. and 1st N., Pitt. Chase N., N. Y.; Bk. of Pitt. N. A. and 1st N., Pitt.

THE PHILADELPHIA NATIONAL BANK—DIRECT COLLECTION SERVICE OPERATING 24 HOURS DAILY

Digitized for FRASER
https://fraser.stlouisfed.org

Number under Name of Bank is the New Transit Number given to each bank in U. S. exclusively by The Rand-McNally Bankers' Directory, under the authority of The American Bankers Ass'n.

PENNSYLVANIA—Continued

Non-Bank Towns with Nearest Banking Point (Indexed Acces.), Lawyers, Laws (indexed) in back of this volume. For Interest Rates, Holidays, etc., see Laws.

Town and County. ▲County Seats. Fig. is F. R. Dist. P is Pittsburgh Br.	⊕Mem. A.B.A. ¤New §State †Priv. ‡Mem. State B. Ass'n. [Estab. ◆Fed. Res. Depts: T-Trust B-Bond d-Safe Dep. Ⓢ Sav. $Last Sale %Div.	President.	Vice-President.	Cashier.	Ass't Cashier.	Liabilities. Paid-up Capital	Surplus and Profits	Deposits	Other Liabilities	Resources. Loans and Discounts	Bonds and Securities	Miscellaneous	Cash & Exchanges, Due from Banks	Principal Correspondents.
Portage ——4804 3 Cambria M 9	**FIRST NATIONAL BANK**◆‡'04 60-1307	Wallace Sherbine	J. G. Patterson	W. T. Yeckley	E. E. Hughes	$ 60,000	$ 146,330	$1 005 070	$ 71,910	$ 904,150	$ 226,790	$ 76,210	$ 76,160	N. City, N. Y.; Mellon N. and 1st N., Pitt.; Corn Ex. N. Bk. & Tr. Co., Phil.
" —— "	Miners & Merch. Deposit Bk. 60-1434 •§'13	L. C. Varner	T. M. Pringle	J. G. Eby	E. T. Short	50,000	84,810	896,760	98,330	874,120	103,640	59,640	92,500	Irv. Tr. Co., N.Y.; Bk. of Pitt. N. A. and Mellon N., Pitt.; 1st N., Phil.
Port Allegany 2356 3 McKean E 11	First National Bank d Ⓢ †‡'88 $270-10% *par* 100 60-934	W. J. Barrho	W. E. Mangold	F. S. Cook		125,000	232,010	1,885,950	195,050	1,124,920	1,133,400	16,730	162,950	Seab. and Guaranty Tr. Co., N. Y. 1st N., Phil.
Port Carbon 2882 3 Schuylkill L 19	Port Carbon State Bank $78-4% ◆ 60-1626 d Ⓢ •‡$'22 *par* 50	J. J. Miller	P. E. Bassler H. W. Conrad	C. C. Weber	T. J. Fayhey, *Sec.*	50,000	42,820	488,610	1,500	192,340	306,970	32,580	51,040	Irv. Tr. Co., N. Y.; 1st N., Phil.; Un. Bk. & Tr. Co., Pottsville.
Portland ——545 3 North'ton J 24	Portland National Bk. d B Ⓢ •'03 $290-16% *par* 100 60-1308	Joshua Bray	H. E. Weidman W. O. Williams	James Weidman, Jr.	C. G. Weidman	50,000	85,570	1,055,510	49,200	259,830	856,220	35,300	88,930	N. Y. Tr. Co., N. Y.; Phil. N., Phil.
Port Matilda 400 3 Center K 11	Community Bank d Ⓢ •‡$'23 $60 *par* 50 60-1590	W. Scott Crain	J. S. Williams	C. E. Woodring		35,000	4,930	78,460	7,090	65,650	14,910	33,480	11,440	Colonial Tr. Co., Pitt.; 1st N., Phil.
Port Royal ——558 3 Juniata M 14	First National Bank d Ⓢ •†'19 $155-4% *par* 100 60-1507	J. A. Kohler	A. W. Shelley	E. A. Ulsh	Martha Frankhouse	40,000	14,600	206,000	39,000	177,650	82,290	21,000	18,660	N. City, N. Y.; Corn Ex. N. Bk. & Tr. Co., Phil.
" —— "	Port Royal National Bank $280-12% 60-1309 Ⓢ •‡'68	S. B. Crawford	S. R. Bashore	D. C. Pomeroy	Alton L. Meloy E. T. Graham	60,000	127,000	550,000	30,000	450,000	210,000	70,000	37,000	Chase N., N. Y.; Phil. N., Union N. and 1st N., Phil.
Pottstown 18,467 3 Mont'ry N 22	Citizens National Bank & Tr. Co. $340-14% 60-351 d B Ⓢ •‡'92 *par* 100 (*Formerly Citizens National Bank*)	T. B. Miller	J. B. Lessig J. D. Tyson	C. P. Buckwalter, *Cash. and Tr. Off.*	C. G. Bickel	150,000	371,120	1,473,150	135,000	1,004,780	889,140	53,720	181,630	Chase N., N. Y.; Corn Ex. N. Bk. & Tr. Co., Phil.
" —— "	**NATIONAL BANK OF POTTSTOWN** $308-18% 60-348 d Ⓢ †•‡'64 *par* 50	PERCY WILLIAMSON SEND US YOU	EPHRAIM L. FRITZ R POTTSTOWN PERSONAL	LEONARD LEAF R. H. SHELLY, *Tr. Off.* ITEMS DIRECT ATTENTION.	W. ROY SIGMAN FOR PROMPT,	300.000	1,038,550	3,804,760	566,240	2,204,770	2,796,570	149,150	559,060	N. City, N. Y.; Phil. N., Phil.; Mellon N., Pitt.
" —— "	National Iron Bk. d B Ⓢ †•‡'86 $400-12% *par* 100 60-349	John W. Storb	H. A. Bell	H. A. Bell	Isaac S. Richard E. J. Storb	300,000	796,390	1,992,160	376,230	2,236,780	918,470	34,500	275,030	Cent. Han. Bk. & Tr. Co., N. Y.; 1st N., Phil.; Mellon N., Pitt.
" —— "	Security Trust Co. d B Ⓢ †•‡'87 $300-16% *par* 50 60-350	J. Elmer Porter	C. C. Burdan	G. M. Longaker, *Tr.* Carvel Cole, *A. S.*	E. E. Saylor, *Sec. and A. Tr.*	125,000	593,150	2,859,880	259,930	2,604,120	812,380	182,120	239,340	Irv. Tr. Co., N. Y.; Phil. N., Phil.
▲**Pottsville** 22,804 3 Schuylkill L 19	*Merchants National Bank $330 60-252 Ⓢ •‡'07	Conrad K. Hock	H. I. Silliman	Thos. J. Rank	C. P. Hoffman, *Sec.*	125,000	250,000	2,864,490	415,610	3,356,040	———	69,630	229,430	N. City, N. Y.; Phil. N., Phil.
" —— "	*Miners National Bank $170-12% *par* 50 60-247 d Ⓢ †•‡'28	James Archbald	Geo. H. DeFrehn	Henry C. Frick C. A. Berner, *Tr. Off.*	Wm. C. Fox	500,000	1,275,160	6,553,360	———	3,102,050	4,237,490	371,160	617,820	N. Park, N. Y.; Bk. of No. America & Tr. Co., Phil.
" —— "	*PENNSYLVANIA NAT'L BANK & TRUST CO. d B Ⓢ †•‡'66 $230-9% *par* 100 60-248 (*Formerly Pennsylvania Nat'l Bank*)	F. D. Yuengling	Harry O. Haag	E. M. Burgan	P. A. Schick D. S. Harter, *Tr. Off.*	200,000	457,940	3,305,290	100,680	1,994,230	1,609,540	251,810	208,330	Gty. Tr. Co. and 1st N., N.Y.; 1st N., Phil.
" —— "	*Safe Deposit Bank $150-12% 60-249 d B Ⓢ †•‡$'70 *par* 50	E. C. Luther	D. W. Kaercher J. G. Royal	John Greiner, Jr., *Tr. and Tr. Off.*	T. R. Daddow, *Sec.* G. F. Losch, *A. Tr.*	200,000	440,610	3,633,220	21,760	2,770,020	843,520	408,450	273,590	Chase N. and Seaboard., N. Y.; Cent. N., Phil.
" —— "	*Schuylkill Trust Co. $175-10% 60-250 d B Ⓢ †•‡$'87 *par* 50	N. S. Farquhar	W. C. Wilson W. K. Woodbury	Samuel Jones, *Tr.* R. W. Deitrich, *A. Tr.*	G. E. Gangloff, *Sec.* *and Tr. Off.*	132.620	294,780	3,512,260	71,340	1,559,140	1,970,490	47,740	433,640	Gty. Tr. Co., N. Y.; Phil. N., Phil.
" —— "	*UNION BANK & TRUST CO. $98-12% 60-251 d Ⓢ †•‡$'96 *par* 25	WM. J. SCHMIDT A thoroughly WE WANT YO	WM. E. QUINLIN organized collecti UR BUSINESS.	GEORGE L. HILL E. S. FERNSLER, *Sec.* on Department.	L. M. SPANNUTH Efficient service.	125,000 Reason	443,430 able rat	2,638,900 es. Pro	88,280 mpt ser	1,912,950 vice.	617,800	486,430	278,450	Cent. Han. Bk. & Tr. Co., N. Y.; Phil. N., Phil.
" —— "	Pottsville Clearing House (*Members indicated by a* *)	C. K. Hock	James Archbald	H. C. Frick, *Sec. and Tr.*										
" —— "	**EASTMAN, DILLON & CO.** ¶ Schuylkill Tr. Bldg.	*Security Under* Members New Y	*writers, Distribu* ork, Philadelphia,	*tors and Brokers* Chicago and Pittsb	urgh Stock Exchan	ges, and	New Yor	k Curb E	xchange.					Direct wires to N. Y., Chi., Phil., Pittsburgh, Detroit, Wash., D. C., Richmond, Allentown, Trenton, New Brunswick, Scranton, Reading and Pittston.
" —— "	**WEST & CO.** ——•¶ 1900 (Schuylkill Trust Bldg.)	JAS. J. HAMPFORD, *Resident Mgr.*	Members New Yo and New York Cu	rk and Philadelp rb Exchange.	hia Stock Exchan In vestment Securit	ges, ies.								Branch of (see) Philadelphia and New York.

THE PHILADELPHIA NATIONAL BANK—Organized 1803—SERVICE BASED ON LONG EXPERIENCE

Digitized
https://fr
Federal Reserve Bank of St. Louis

TOWN AND COUNTY. ▲County Seats. Fig. is F. Res. Dist. ₱ Pittsburgh Br.	●Mem. A. B. A. ⁿNew §State †Priv. ‡Mem. State B. Ass'n. [Estab. ◆Fed. Res. Depts: T-Trust B-Bond d-Safe Dep. ⑧Sav. $Last Sale %Div.	PRESIDENT.	VICE-PRESIDENT.	CASHIER.	ASS'T CASHIER.	LIABILITIES. PAID-UP CAPITAL	SURPLUS AND PROFITS	DEPOSITS	OTHER LIABILITIES	RESOURCES. Loans and Discounts	Bonds and Securities	MISCELLANEOUS	CASH & EXCHANGES, DUE FROM BANKS	PRINCIPAL CORRESPONDENTS.
Prospect Park 2536 **3** Delaware O23	**INTERBORO BANK & TR. CO.** $145-8% ◆ 60-1592 ⑧T●‡$'21 *par* 50 (*Norwood Sta. P. O.*) (*Formerly Interborough Bank*)	J. F. Mansure	A. T. Rickards	J. R. Miller, *Tr.*	J. H. Calhoun, *Title Off.*	$ 125,000	$ 112,230	$ 812,380	$ 156,000	$ 634,120	$ 365,120	$ 102,850	$ 103,520	**Irv. Tr., N. Y.**; R. E. Land T. & Tr. Co. and **Met. Tr. Co., Phil.**; **Del. Co. N., Chester**; 1st N., Darby.
" ——— "	**PROSPECT PARK STATE BK.** $75 60-1740 d⑧●‡$'28 *par* 50 (*Moores P. O.*)	Wm. J. MacCarter, Jr.	M. D. Gould	Herbert S. White	———	50,000	16,010	236,460	6,200	176,230	69,190	38,830	24,430	Corn Ex. N. Bk. & Tr. Co., Phil.; Del. Co. N., Chester.
Punxsutawney **4P** Jeff's'n J8 11,021	County National Bank $175-8% 60-483 ⑧●‡'10	P. L. Brown	H. M. McGee	W. R. Chilcott	D. M. McQuown	100,000	132,700	1,313,710	99,000	813,520	638,200	45,370	147,820	Gty. Tr. Co., **N. Y.**; Phil. N., Phil.; **Bk. of Pitt. N. A. and Mellon N., Pitt.**
" ——— "	**FAR. & MINERS TRUST COMPANY** $210-12% 60-482 d⑧T●‡$'07 *par* 100	H. G. BOWERS, *Ch. of Bd. and Pres.* SEND US YOUR PUNXSUTAWNEY ITEMS DIRECT FOR PROMPT, PERSONAL ATTENTION.	J. R. DAVIS A. P. SUTTER	T. B. MITCHELL, *Tr.* J. G. KELLY, *Sec.*	SARA ROBISON, *A. Sec. and A. Tr.*	150,000	172,250	1,554,110	———	1,248,770	325,570	178,460	123,570	Cent. Han. Bk. & Tr. Co., N. Y.; Diamond N. and 1st N., Pitt.; Phil. N., Phil.
" ——— "	Punxsutawney Nat. Bk. $400-25% *par* 100 60-481 dT●‡'01	E. H. Winslow	T. E. Bennis G. C. Brown	B. W. Young	J. L. Kurtz	200,000	472,280	2,534,620	186,160	2,607,280	346,060	53,930	385,800	Cent. Han. Bk. & Tr. Co., N. Y.; Phil. N. and 1st N., Phil.; Bk. of Pitt. N. A., Pitt.
Quakertown 4391 **3** Bucks M22	Merchants National Bank $600-16% *par* 100 60-780 d⑧●‡'02	J. H. Shelly	J. W. Reiter	S. F. Cressman	———	50,000	249,610	1,818,820	81,130	578,470	1,424,380	65,660	131,050	**1st N. and Phil. N., Phil.**
" ——— "	Quakertown Nat. Bank $640-24% 60-779 d⑧●‡'77 *par* 100	C. C. Haring	Seth Fisher	H. H. Reinhart	———	100,000	568,690	1,715,410	169,980	552,020	1,869,360	18,700	114,000	**N. City, N. Y.**; **Corn Ex. N. Bk. & Tr. Co., Phil.**
" ——— "	Quakertown Trust Co. $260-12% ◆ 60-781 d⑧T‡$'04 *par* 50	J. S. Harley	J. H. Ozias H. S. Funk	H. C. Detweiler, *Sec. and Tr.*	C. H. Ortt, *Tr. Off.*	125,000	280,330	1,192,370	———	556,330	712,150	62,390	266,820	**Title Guarantee & Tr. Co., N. Y.**; Phil. N. and Tradesmens N. Bk. & Tr. Co., Phil.
Quarryville 823 **3** Lancaster Q19	Farmers National Bank ●‡'05 $167,50-10% *par* 100 60-1037	John D. Clark	C. C. Aument	Lloyd L. Winter	———	50,000	92,980	822,730	11,900	389,750	383,770 *U.S.Bds.*	19,200	184,870	**Irv. Tr. Co., N. Y.**; Phil. N., Phil.; 1st N., Balt.
" ——— "	Quarryville National Bank $400-16% *par* 100 60-1036 d⑧●‡'83	G. W. Hensel, Jr.	L. R. Ambler A. S. Harkness	J. W. Graybill	H. M. Hensel	60,000	237,060	571,750	68,330	589,360	205,190	22,130	120,460	Cent. Han. Bk. & Tr. Co., N. Y.; Phil. N., Phil.
Ralston 921 **3** Lycoming G16	**First National Bank** d⑧●‡'09 $250-10% *par* 100 60-1311	J. L. Mansuy L. C. Warren, *V. P.*	H. W. Jones T. F. Skelly	N. C. Stull	———	25,000	56,970	385,290	75,750	266,650	230,210	8,270	37,880	**1st N., Phil.**; Northern Cent. Tr. Co., Williamsport.
Rankin 7301 **4P** Allegheny M4	Rankin Bank d⑧●‡$'22 $50 *par* 50 60-1606	Carl D. Smith	A. M. Bishoff	C. E. Kaun	———	50,000	10,000	324,200	2,530	229,030	86,660	13,320	57,710	Cent. Han. Bk. & Tr. Co., N. Y.; Potter Title & Tr. Co., Pitt.
▲**Reading** 115,400 **3** Berks N20	*Berks County Tr. Company $42-12% ◆ 60-46 dB⑧T●‡$1900 *par* 10	C. H. Ruhl J. H. Mull, *V. P.*	C. E. Leippe S. D. Bausher	W. S. Dickinson, *Sec. and Tr.*	W. G. Brosman, *A. Sec. and A. Tr.*	1,000,000	1,490,210	5,956,000	460,960	5,692,700	1,929,280	636,620	648,570	Gty. Tr. Co. and Equitable Tr. Co., N. Y.; Corn Ex. N. Bk. & Tr. Co. and Penn. Co., Phil.
——— "	***COLONIAL TRUST COMPANY** $33-10% 60-45 d⑧T●‡$1900 *par* 10	J. TURNER MOORE	E. W. McSPARRAN R. G. BUSHONG	W. G. HEIM, *Tr. and Sec.* S. D. KLINE, *Tr. Off.*	W. A. WEAVER, *A. Sec.* J. A. REEDY, *A. Tr.* E. M. FRANKHOUSER, *Title Off.* A. H. KRETZ, *R. E. Off.*	500,000	528,060	4,389,280	672,530	3,752,650	1,168,320	648,740	520,160	**Cent. Han. Bk. & Tr. Co., N. Y.**; **1st N. and Penn. Co. for Ins. on Lives & Granting Annuities, Phil.**
" ——— "	***FARMERS NATIONAL BANK & TRUST CO.** $160-18% 60-35 dB⑧T●‡1814 *par* 30	R. S. MECK JOHN BARBEY, *Ch. of Bd.* 115 years of Successful Banking. Careful attention given to Bill of Lading drafts and other items. 15c presentation fee must accompany notes. 25c for credit reports.	H. L. ALTHOUSE G. F. EISENBROWN H. R. MECK, *A. to P.*	E. D. MILLER WM. F. McNALL, *Sec.* C. W. MILLER, *A. Sec.* W. M. BERTOLET, *Tr.*	P. J. KAUFMANN H. E. QUEREAU *V. P. and A. Tr. Off.*	500,010	1,774,260	9,144,640	1,199,550	8,342,700	1,959,230	1,383,100	933,430	N. Park, N. Y.; Cont. Ill. Bk. & Tr. Co., Chi.; Phil. N., Phil.

TITLE INSURANCE
Upon proper application we shall be pleased to insure the title to any property in Berks County.
PROMPT ATTENTION TO ALL BANKING MATTERS ENTRUSTED TO US.

(*Reading banks continued on next page*)

THE PHILADELPHIA NATIONAL BANK—The Largest Bank in Philadelphia—**FACILITIES UNEXCELLED**

Town and County. ▲County Seats. Fig. is Fed. Res. Dist. P is Pittsburgh Br.	◆Mem. A.B.A. ⁿNew §State †Priv. ‡Mem. State B. Ass'n. [Estab. ◆Fed. Res. Depts: T-Trust B-Bond d-SafeDep. ⊛Sav. $LastSale%Div.	President.	Vice-President.	Cashier.	Ass't Cashier.	Liabilities. Paid-up Capital	Surplus and Profits	Deposits	Other Liabilities	Resources. Loans and Discounts	Bonds and Securities	Miscellaneous	Cash & Exchanges, Due from Banks	Principal Correspondents.
▲Reading 115,400 (*Continued*)	Tobias Knoblauch ⊛†1900 60-49	Tobias Knoblauch				$ 46,294	$ 180	$ 164,980	$ 65,650	$ 35,440	$ 43,740	$ 145,580	$ 52,340	Mnfrs. Tr. Co., N. Y.
" ------ "	◆National Union Bank $180-26% 60-36 d⊛T•‡'57 par 25	W. Harry Orr	Thos. Breneiser	G. R. Howell, E. C. Schaeffer, *Tr. Off.*	Wm. H. Kieser, L. S. Hoffman, *A. Tr. Off.*	200,000	1,055,040	2,874,320	332,220	3,812,780	157,380	114,060	377,360	Irv. Tr. and N. Y. Tr., N. Y.; N. Bk. Rep., Chi.; Bk. of No. Am. & Tr. Co., Phil.
" ------ "	***NORTHEASTERN TRUST CO.** $24,50-6% par 10 ◆ 60-50 dB⊛T•‡$'19	STEPHEN B. VERNON	W. W. STAUDT, J. S. LERCH	L. E. PFLUM, *Tr.*, O. M. HUBER, *A. Tr.*, E. S. RICHARDSON, *Counsel*	L. L. HIMMELREICH, *Sec. and A. Tr.*, J. G. ROTHERMEL, *Tr. Off.*	600,000	489,960	2,916,060	246,650	2,846,120	951,240	131,470	323,840	N. City, N. Y.; Penn. Co. for Ins. on Lives and Granting Annuities, Phil.
	Office at Sixth and Washington streets in the heart of the city. Send your Reading items to us. WE MAKE A SPECIALTY OF COLLECTIONS.													
" ------ "	***PENN NATIONAL BANK & TR. CO.** $450-16% 60-40 dB⊛T•‡'83 par 100	J. H. HASBROUCK, W. D. BRUMBACH, *Ch. of Bd.*		GEORGE T. COBB	JOHN W. HENDRICKS, F. EDWIN TITLOW, *Tr. Off.*	300,000	935,020	6,137,010	582,040	4,250,630	2,603,800	639,380	461,260	Cent. Han. Bk. & Tr. Co., N. Y.; Cent. Ill. Bk. & Tr. Co., Chi.; 1st N., Phil.; Union Tr. Co., Clev.
	Send us your Reading and Berks County Collections.													
" ------ "	◆Pennsylvania Trust Co. $721,50-20% 60-41 dB⊛T•‡$'86 par 100	H. B. Hagy, Edward Brooke, *Ch*	E. H. Knerr	Harry Doell, *Tr*, F. Z. Hosley, *A. Tr.*	G. M. Jones, *Sec. and Tr. Off.*	1,000,000	3,253,640	12 814 570	1,164,810	5,908,860	10 524 040	683,070	1,116,150	Chase N., Irv. Tr., Gty. Tr., and N. City, N. Y.; Phil. N., Phil.; Un. Tr. Co., Clev.
" ------ "	***READING NAT'L BANK & TR. CO.** $562-20% 60-44 ⊛T•‡'98	HENRYK. HARRISON	GEO. A. RAVEL, H. F. WHITMAN, S. F. WARKOCZEWSKI	W. G. MAST, H. F. RAHN, *Tr. Officer*	O. R. GOODMAN, JOSEPH J. HENDEL	600,000	1,542,310	12 286 100	1,726,463	11 647 040	1,698,730	1,123,940	1,685,150	N. City and Gty. Tr. Co., N. Y.; Phil. N., Phil.
	SEND US YOUR PERSONAL ATTENTION.			MS DIRECT FOR	PROMPT.	(5 *Branches*)								
" ------ "	◆Reading Trust Co. $550-16% 60-42 d⊛T•‡$'86 par 100	R. M. Hoffman	J. R. Hendel	W. H. Peocock, *Tr.*, E. P. Schaeffer, *A. Tr.*	R. E. Gehret, *Sec.*, C. J. Hoffman, *Tr. Off.*	800,000	2,741,400	4,514,610	355,870	4,735,570	2,572,090	419,760	684,460	1st N. and Gty. Tr. Co., N. Y.; Cent. N. and Phil. N., Phil.
" ------ "	**Reading Clearing House** (*Members indicated by a* *)	R. S. Meck		J. E. Lebkicher, *Sec.*	H. K. Harrison, *Mgr.*									
" ------ "	Clark & Co., E. W. (31 N. 6th St.) ¶			Geo. M. Miller, *Mgr.*										
" ------ "	**EASTMAN, DILLON & CO.** ¶ (43 No. Sixth St.)	*Security Underwriters, Distributors and Brokers* Members New York, Philadelphia, Chicago, and Pittsburgh Stock Exchanges, and New York Curb Exchange.												Direct private wires to New York, Chi., Phil., Pitt,, Det., Wash., Rich., Allentown, Scranton, Trenton, New Brunswick, Pottsville and Pittston.
" ------ "	**GRAHAM, PARSONS & CO.** (605 Washington St.) ¶ 98			W. K. Eckert, *Mgr.*										Graham, Parsons & Co., Phil., N. Y., Balt., Boston, Camden, Newark, Pitt., Scranton, Trenton and Wash.
" ------ "	ⁿPenn. Title Insurance Co. (30 N. 6th St.) '29													
" ------ "	**WEST & CO.** •¶1900 (54 N. Fifth)	GEORGE POTTEIGER. *Resident Mgr.*	Members New York and Philadelphia Stock Exchanges, New York Curb Exchange. Investment Securities.											Branch of (*See*) Philadelphia and New York.
Reamstown 849 3 Lancaster N 19	Reamstown Exchange Bank $125-4% 60-1435 d⊛‡$'13 par 50	A. K. Huntzinger	W. H. Bucher	S. P. Wolfskill	M. C. Killian, *Sec.*	35,000	79,010	543,160	5,010	278,410	262,420	42,150	79,200	Chase N., N. Y.; Phil. N. and 1st N., Phil.; Lancaster Tr. Co., Lancaster.
Rebersburg 275 3 Center J14	Rebersburg National Bank $150-4% 60-1551 ⊛•‡'20 par 100	J. R. Brungart	M. C. Haines, J. N. Moyer	C. M. Bierly		25,000	28,790	141,670	25,000	61,740	126,550	11,640	20,530	Phil. N., Phil.
Red Lion 3198 3 York P18	Farmers & Merchants N. Bk. $590-20% 60-911 dB⊛‡'03 par 100	A. C. Frey	D. S. Mitzel	O. E. Smith	I. H. Jacobs	75,000	375,880	2,425,630	180,150	2,425,020	221. 10	221,390	189,230	N. City, N. Y.; Phil. N., Phil.; 1st N., Balt.
" ------ "	Red Lion First Nat. Bk. $300-10% 60-910 dB⊛T‡'99 par 100	C. S. La Motter, *Ch. of Bd. and Pres.*	S. S. Sechrist	J. B. Warner	Jas. G. Arnold	125,000	227,420	2,362,430	114,260	1,941,540	398,560	252,380	236,620	N. City, N. Y.; 1st N., Balt.; Phil. N., Phil.
" ------ "	Red Lion Trust Co. $125-8% 60-1442 d⊛T•‡$'14 par 50	John W. Sheffer, *Ch. of Bd.*	J. W. Sheffer, W. M. Gemmill	W. W. Stauffer, *Tr.*	E. E. Hartman, *A. Tr.*	125,000	128,320	902,370	410	512,760	521,970	16,340	105,020	N. City, N. Y.; 1st N., Phil.; N. Bk. of Balt., Balt.
Reedsville 429 3 Mifflin K13	Reedsville National Bk. ⊛‡'91 60-1312	H. C. Kinsloe	C. G. Milliken	J. Bruce Davis	F. M. Parker	50,000	56,640	323,870	49,200	277,350	135,640	16,570	50,150	Phil. N., Phil.

THE PHILADELPHIA NATIONAL BANK—The Largest Bank in Philadelphia—FACILITIES UNEXCELLED

Digitized for https://fraser Federal Reserve Bank of St. Louis

Number under Name of Bank is the New Transit Number given to each bank in U. S. exclusively by The Rand-McNally Bankers' Directory, under the authority of The American Bankers Ass'n.

PENNSYLVANIA —Continued

Non-Bank Towns with Nearest Banking Point (Indexed Acces.), Lawyers, Laws (indexed) in back of this volume. For Interest Rates, Holidays, etc., see Laws.

Town and County. ▲County Seats. Fig. is F. Res. Dist. P is Pittsburgh Br.	●Mem. A.B.A. ¤New §State †Priv. ‡Mem. State B. Ass'n. [Estab. ◆Fed. Res. Depts: T-Trust B-Bond d-Safe Dep. ⓢSav. $Last Sale %Div.	President.	Vice-President.	Cashier.	Ass't Cashier.	Liabilities. Paid-up Capital	Surplus and Profits	Deposits	Other Liabilities	Resources. Loans and Discounts	Bonds and Securities	Miscellaneous	Cash & Exchanges, Due from Banks	Principal Correspondents.
Renovo 5877 3 Clinton H12	First National Bank dBⓢ•‡'87 $250–20% 60–1313 *par 100*	W. B. Reilley	W. J. Murphy	F. J. Brunett		$ 50,000	$ 183,810	$1 576 930	$ 12,500	$ 722,170	$ 825,280	$ 116,090	$ 159,700	Chase N., N. Y., Phil. N. and 1st N., Phil.; Mellon N., Pitt.
" ------ "	**STATE BANK OF RENOVO** $150–6% 60–1414 dⓢ•‡$'12 *par 100*	Lewis Pfoutz	H. E. Finnefrock	C. E. Harlan	E. J. Power	50,000	77,000	516,000	3,500	277,000	275,000	7,400	87,100	Irv. Tr. Co., N. Y.; Diamond N., Pitt.; Phil. N., Phil.
Republic 1056 4P Fayette P4	First National Bank d Ⓢ‡'13 $175–6% *par 100* 60–1441	J. D. VanKirk	Chas. C. Ryan	John P. Byrne		50,000	30,000	356,000	24,350	221,000	100,000	39,350	100,000	Cent. Han. Bk. & Tr. Co., N. Y.; Mellon N., 1st N., Col. Tr. Co., and Bk. of Pitt. N. A., Pitt.
Reynoldsville 4116 4P Jefferson I 18 " ------ "	First National Bank •‡'98 20% 60–827	John H. Kaucher	H. C. Deible	K. C. Schuckers	E. E. Deible	75,000	201,040	729,120	71,200	293,680	614,800	24,990	142,890	Cent. Han. Bk. & Tr. Co., N. Y.; Phil. N. and 1st N., Phil.; Mellon N., Pitt.
	Peoples National Bank $165–10% 60–828 d Ⓢ•‡'05 *par 100*	J. C. Sayers	August Baldauf E. W. Hunter	J. W. Hunter	J. A. Baldauf	100,000	53,000	691,760	118,650	398,110	443,290	39,910	82,100	Chase N., N. Y.; 1st N. and Far. Dep. N., Pitt.; 1st N., Phil.
Rices Landing 883 4P Greene P3	Rices Landing Nat. Bank $245–9% 60–1314 Ⓢ•‡'04 *par 100*	J. M. Walton	Lewis A. Brown	Geo. M. Haver	Wm. W. Lopp	50,000	72,190	493,520	27,230	325,710	215,420	75,650	26,150	1st N. and Mellon N., Pitt.
Richfield 300 3 Juniata L15	Richfield Bank ‡$'21 $250–14% 60–1315 *par 50*	O. D. Deckard	N. S. Graybill	C. O. Lauver	Meade S. Graybill D. B. Snyder	35,000	104,570	933,320	5,820	442,300	541,860	8,750	85,800	N. City, N. Y.; 1st N. and Phil. N., Phil.
Richland 841 3 Lebanon N19	Richland National Bank $235–12% 60–1316 dⓢ•‡'06 *par 100*	I. F. Landis	M. E. Holstein J. H. Bennetch	M. D. M. Batdorff		50,000	36,170	479,980	28,190	210,590	285,500	21,350	76,910	N. Park, N. Y.; Phil. N., Phil.
▲**Ridgway** 6037 3 Elk H8	**ELK COUNTY NATIONAL BK.** 60–695 Ⓢ•‡'74	**H. S. THAYER** Special attenti 25c must acco SEND US YOU	**HARRY R. HYDE** on given collecti mpany each requ R RIDGWAY IT	**C. E. LOCKHART** ons. est for report or EMS.	**S. F. ANDERSON** rating.	300,000	349,540	1,747,470	123,670	1,304,640	974,890	5,010	236,130	Chase N., N. Y.; Bk. of Pitt. N. A. and Mellon N., Pitt.; Phil. N., Phil.
" ------ "	**RIDGWAY NATIONAL BANK** $210–12% 60–696 dⓢ •‡'01 *par 100*	E. G. Williams, *Ch. of Bd. and Pres.*	M. J. C. W. Beach Samuel Murphy	Clyde T. Lesser	Jno. P. Anderson	200,000	205,000	1,208,030	235,400	962,000	602,000	117,430	167,000	Cent. Han. Bk. & Tr. Co., N. Y.; Far. Dep. N., Pitt.; Phil. N., Phil.
Ridley Park 2313 3 Delaware Q23	**RIDLEY PARK NATIONAL BANK** 60–1464 dⓢ•‡'16 *par 100*	H. B. Griffith	F. J. Le Maistre	L. L. Pyle, *V. P. and Cash.*	A. A. Hoffman	50,000	94,970	837,800	60,000	314,810	581,050	28,470	118,520	1st N. and Phil. N., Phil.
Riegelsville 610 3 Bucks L23	First National Bank d Ⓢ•‡'08 $325–12% *par 100* 60–1317	J. B. Poore	H. W. Johnson Henry Sigafoos	Wm. L. Leattor	Claude C. Wolfinger	25,000	89,010	671,780	44,210	314,030	458,860	6,030	51,070	Chase N., N. Y.; Corn Ex. N. Bk. & Tr. Co., Phil.
Rimersburg 1060 4P Clarion J5	First National Bank d Ⓢ‡'08 $150–8% 60–1318	C. E. Andrews, Jr.	Eugene Woods	E. H. Howard	F. R. Johnston	50,000	102,160	998,290	52,500	676,720	371,000	38,400	116,830	Cent. Han. Bk. & Tr. Co., N. Y.; Mellon N., Pitt.
Ringtown 785 3 Schuylkill K19	First National Bank. dⓢ•‡'03 $400–10% *par 100* 60–1319	James Lorah, *Ch. of Bd. and Pres.*	G. C. Lindenmuth	H. H. Zulich	A. Ray Breisch	25,000	78,250	283,580	110	178,220	170,140	10,700	52,400	Cent. Han. Bk. & Tr. Co., N. Y.; Phil. N., Phil.
Roaring Spring 3 Blair N10 2379	First National Bank. dⓢ‡'23 $170–9% *par 100* 60–1630	J. P. Martin	P. S. Duncan, Jr. W. L. Grounds	C. W. Querry		50,000	27,500	222,500		210,000	40,000	20,000	30,000	1st N., Phil.; Mellon N., Pitt.
" ------ "	Roaring Spring Bank d ‡'02 60–1320	R. G. Bobb	I. E. Garver	J. E. Stern		100,000	80,380	481,560		257,170	312,580	23,860	68,330	Gty. Tr. Co., N. Y.; Phil. N., Phil.; Bk. of Pitt. N. A., Pitt.
Robesonia 1203 3 Berks N19	Robesonia State Bk. & Tr. Co $100–5% 60–1602 dⓢ†•‡$'21 *par 50* *(Formerly Robesonia State Bank)*	R. R. Gerhart M. A. Moyer	H. E. Ohl J. H. Horne	G. H. Kintzer		125,000	101,140	438,580	20,000	271,400	342,010	43,140	28,140	Equitable Tr. Co., N. Y.; Penn. Co., Phil.; Peo. Tr. Co., Wyomissing.
Rochester 6957 4P Beaver L2	All Nations Bank Ⓢ†'03 60–671	Wm. Haberfield		Wm. Haberfield	D. G. Yorio	30,000	1,310	85,880	1,060	18,940	46,940	3,540	48,830	Cent. Han. Bk. & Tr. Co., N. Y.; Bk. of Pitt. N. A., Pitt.; Jugoslavenska, Zagreb; Banca Commerciale Italiana, Naples.
" ------ "	*First National Bank. dⓢ•‡'83 10–6% *par 100* 60–669	John C. Doutt	H. P. Hartley John H. Mellor	John H. Mellor	J. F. Scroggs	150,000	64,230	1,007,000	190,120	750,000	426,400	82,950	152,000	Chase N., N. Y.; 1st N. and Mellon N., Pitt.
" ------ "	***PEOPLES NATIONAL BANK** $180–10% 60–668 dBⓢ•‡'71 *par 100*	**W. M. YOST** Send us your c They will have	**J. C. CAMPBELL** **C. R. ECKERT** ollections direct. prompt attentio	**A. K. BARNER** n.	**G. HAROLD FISHER**	50,000	50,000	661,000	25,000	539,000	134,000		113,000	Cent. Han. Bk. & Tr. Co., N. Y.; Mellon N. and Union N., Pitt.
" ------ "	**ROCHESTER TRUST CO.** $180–6% 60–670 dⓢ†•‡$'02 *par 100* *(*Member of Beaver County*	**J. C. MC CAULEY** Special attentio *Please send 15c wi* Send us your R	**JOS. H. GRANDEY** **WM. T. GORDON** n given Bill of La *th each sight draft for* ochester Business	**W. A. MITCHENER,** *Tr.* ding drafts, Cash *presentation and 25c* .	**E. J. MENGEL,** *A. Tr.* **C. E. ROTH,** *A. Tr.* and Time Items. *for Credit Reports.*	125,000	78,700	1,497,020	240	819,160	491,740	102,070	287,980	Cent. Han. Bk. & Tr. Co., N. Y., 1st N. and Bk. of Pitt. N. A., Pitt.
	Clearing House, New Brighton)													

THE PHILADELPHIA NATIONAL BANK—All items received at par—No charge for telegraphic transfers

Digitized for FRASER

TOWN AND COUNTY. ▲County Seats. Fig. is F. Res. Dist. P is Pittsburgh Br.

*Mem. A.B.A. "New §State †Priv. ‡Mem. State B. Ass'n. [Estab. ◆Fed. Res. Depts: T-Trust B-Bond d-Safe Dep. Ⓢ Sav. $Last Sale %Div.

TOWN AND COUNTY.		PRESIDENT.	VICE-PRESIDENT.	CASHIER.	ASS'T CASHIER.	LIABILITIES. PAID-UP CAPITAL	LIABILITIES. SURPLUS AND PROFITS	LIABILITIES. DEPOSITS	LIABILITIES. OTHER LIABILITIES	RESOURCES. Loans and Discounts	RESOURCES. Bonds and Securities	RESOURCES. MISCELLANEOUS	RESOURCES. CASH & EXCHANGES, DUE FROM BANKS	PRINCIPAL CORRESPONDENTS.
Rockwood ---- 1362 4 P Somerset P7	Farmers & Merch. Nat. Bk. 60-1001 ‡'10	E. E. Miller	H. W. Musser	W. M. G. Day	W. L. Mills	$ 25,000	$ 19,160	$ 241,210	$ 26,330	$ 134,110	$ 94,610	$ 42,160	$ 40,830	Cent. Han. Bk. & Tr. Co., N. Y.; Bk. of Pitt. N. A., Pitt.
" ------ "	First National Bank d Ⓢ •‡1900 $450-20% *par* 100 60-1000	H. F. Berkebile	Harry Swank Irvin Wolf	J. R. Shanks	Catherine E. Ohler	25,000	105,000	815,000	----------	415,000	350,000	100,000	80,000	Cent. Han. Bk. & Tr. Co., N. Y.; Mellon N., Pitt.; Bk. of No. America & Tr. Co., Phil.
Rome ---------- 200 3 Bradford E18	Farmers National Bank $155-8% 60-1421 d Ⓢ ‡'12 *par* 100	Jas. E. Eastman	Chas. L. Wilmot J. W. Conklin	W. K. Frisbie	----------	25,000	29,110	198,210	30,170	135,380	109,490	11,500	26,170	Irv. Tr. Co., N. Y.; Corn Ex. N. Bk. & Tr. Co., Phil.
Roscoe ------- 1480 4 P Washington O4	**FIRST NATIONAL BANK** $200-10% 60-1321 •‡1900 *par* 100	J. W. Ailes	E. F. Sphar	J. W. Stephens	H. H. Saylor	50,000	118,840	873,330	50,000	330,820	552,310	21,500	187,530	N. City, N. Y.; Mellon N., Pitt
Roseto ------- 1634 3 Northampton K23	First National Bk. d Ⓢ •‡'26 $130 *par* 100 60-1721	Philip Sabatino, *Ch. of Bd. and Pres.*	Fausto Ruggiero C. C. McCormick	Durza Reiter	Pasquale Sabatino	50,000	13,100	344,930	190	134,980	234,230	13,880	25,130	Phil. N. and City N. Bk. & Tr. Co., Phil.
Roslyn ----------	*(See Glenside)*													
Rossiter ------ 3056 4 P Indiana K8	Rossiter State Bank d Ⓢ •‡§'19 $100-9% *par* 50 60-1544	Curtis E. Elkin	C. C. Bonner C. H. White	E. S. Spackman	E. S. Fry	25,000	45,000	411,460	3,070	93,040	310,240	12,600	51,600	Guaranty Tr. Co., N. Y.; Bk. of Pitt. N. A., Pitt.
Roulette ------ 1536 3 Potter F11	State Bank of Roulette $115-6% *par* 100 60-1467 Ⓢ •‡§'16	W. G. Van Kuren	E. J. Brown	M. L. App	----------	25,000	21,630	170,280	3,000	64,270	120,830	1,000	33,810	Cent. Han. Bk. & Tr. Co., N. Y.; Bk. of Pitt. N. A., Pitt.
Royersford ---- 3278 3 Montgomery O22	National Bank of Royersford $230-8% *par* 100 60-838 d Ⓢ •‡'86	E. R. Thomas	A. T. Keeley	J. L. Groff	----------	150,000	275,960	1,186,470	48,400	922,670	555,910	73,810	108,440	Cent. Han. Bk. & Tr. Co., N. Y.; Phil. N., Phil.
" ------ "	**THE ROYERSFORD TRUST CO.** ------ 60-839 d Ⓢ † •‡§'03 $137,50-12% *par* 50	J. A. Buckwalter	H. F. Grander, *V.P. and Tr. Off.* Geo. Mackissic	H. F. Grander, *Tr.* F. Cobb, *A.Tr. and A.Tr.Off.*	H. E. Anderson, *Sec.* B. M. Barlow, *A. Sec.*	125,000	266,280	1,468,440	112,230	672,990	947,080	220,810	131,070	Chase N., N. Y.; 1st N., Corn Ex. N. Bk. & Tr. Co. and Market St. N., Phil.
Rural Valley --- 841 4 P Armstrong K6	Rural Valley National Bank 60-1322 Ⓢ •‡'02	R. M. Trollinger	James Craig	C. C. Farren	K. O. Boyer	60,000	69,580	1,151,300	23,600	1,119,530	58,200	28,260	98,480	Cent. Han. Bk. & Tr. Co., N. Y.; Bk. of Pitt. N. A. and Mellon N., Pitt.
Russellton --- 2036 4 P Allegheny L4	First National Bank ---- •‡'14 60-1447	F. S. Love J. A. Curtis, *Ch.*	G. W. Kepler	L. W. Muder	----------	25,000	145,550	659,160	43,210	20,430	713,050	18,430	121,010	N. City, N. Y.; Far. Dep. N., Pitt.
Saegerstown --- 659 4P Crawford F3	First National Bank $150-6% 60-1323 d Ⓢ •‡'20 *par* 100	W. O. Hecker, *Ch. of Bd. and Pres.*	F. M. Hunter M. B. Tarr	J. A. Smith	R. K. Osborne	25,000	28,820	309,580	36,510	151,170	206,640	24,410	17,690	Chase N., N. Y.; Mellon N., Pitt.
Salina ---------- 816 4P Westmorel'd M4	State Bank of Salina d Ⓢ •‡§'25 $60 *par* 50 60-1700	P. S. Kier	S. M. Kier John Itzel	W. B. McKallip	----------	25,000	5,720	230,260	10,000	89,020	142,600	4,840	34,510	Chase N., N. Y.; Far. Dep. N. and Mellon N., Pitt.
Salisbury ------ 951 4 P Somerset Q 7	Citizens State Bank d Ⓢ •‡§'16 $200-8% 60-1466 *par* 100	J. C. Lichliter	O. W. Petry	M. T. Bender	Florence Yode	25,000	30,280	229,190	13,240	141,440	116,370	2,620	37,260	1st N., Pitt.; 1st N., Balt.
" ------ "	First National Bank of Salisbury ---- 60-1144 ---- d Ⓢ •‡'02 $225-12% *par* 100	J. L. Barchus	H. H. Maust	R. H. Johnston	A. G. Lichty	50,000	100,000	407,150	50,000	232,230	277,370	4,800	85,350	N. City, N. Y.; Mellon N., Pitt.
Salix ---------- 219 3 Cambria N8	Salix State Bank ---- d Ⓢ ‡§'24 $82-4% *par* 50 60-1681	F. J. Livingston	J. G. Leamer	C. S. Burtnett	E. F. Dunmire	50,000	32,260	411,720	----------	130,770	244,350	19,850	99,020	N. City, N. Y.; Colonial Tr. Co., Pitt.; U. S. N., Johnstown.
Saltsburg ---- 1022 4P Indiana M5	First National Bank ------ •‡'82 $225-12% 60-1324 *par* 100	R. B. McNeil	J. A. McClaran J. C. Serene	H. F. Carson	E. S. Kelly	100,000	181,570	939,330	48,300	521,680	328,830	139,740	278,950	Guaranty Tr. Co., N. Y.; Monongahela N. and 1st N., Pitt.
Sandy Lake ---- 645 4P Mercer H3	Mercer County State Bank $250-12% *par* 100 d Ⓢ •‡§'11 60-1325	Lorenzo Craig	E. S. Smith	L. C. Jewell	----------	35,000	69,460	533,480	510	298,880	267,390	22,450	49,730	Bk. of America N. A., N. Y.; Mellon N., Pitt.
Saxton ------- 1165 3 Bedford O10	First National Bank --- Ⓢ ‡'04 10% 60-1326	W. C. Boyles	W. W. E. Shannon	R. M. Breneman	----------	30,000	96,530	722,130	19,600	258,100	452,130	2,000	154,510	Irv. Tr. Co., N. Y.; Corn Ex N. Bk. & Tr. Co., Phil.; 1st N. and Mellon N., Pitt.
Sayre --------- 8673 3 Bradford D18	First National Bank $190-8% *par* 100 d Ⓢ † •‡'01 60-638	L. B. Shedden	H. L. Bolich	Benj. H. Greene	Frances H. Williams	125,000	170,470	1,659,810	155,600	983,130	979,210	4,500	144,050	Cent. Han. Bk. & Tr. Co., N. Y.; Mellon N., Pitt.; Phil. N., Phil.
" ------ "	**MERCH. & MECH. NAT. BANK** $200-10% 60-639 d Ⓢ •‡'01 *par* 100	D. A. KEEFE **Special attenti** *Please send 15c wi*	G. F. CARLING **on given Bill of L** *th each sight draft fo*	L. W. DORSETT **ading drafts, Ca** *r presentation and*	WM. J. MOON **sh and Time Ite** *50c for Credit Repo*	50,000	70,590	1,035,770	50,000	654,530	370,010	49,990	131,830	**ms.** *rts.* N. Y. Tr. Co., N. Y.; Syracuse Tr. Co., Syracuse, N. Y.
Scalp Level --- 1690 (*Windber P. O.*) 4P Cambria N7	Merchants & Miners Bank $125-12% *par* 50 d Ⓢ •‡§'13 ◆ 60-1439	B. L. Simpson	A. W. Brinham	E. P. Spencer	----------	30,000	58,340	265,000	----------	202,360	117,770	8,390	24,820	Irv. Tr. Co., N. Y.; Far. Dep. N., Pitt.

THE PHILADELPHIA NATIONAL BANK—Organized 1803—**SERVICE BASED ON LONG EXPERIENCE**

Digitized for
https://fraser
Federal Reserve Bank of St. Louis

Number under Name of Bank is the New Transit Number given to each bank in U. S. exclusively by The Rand-McNally Bankers' Directory, under the authority of The American Bankers Ass'n.

PENNSYLVANIA—Continued

Non-Bank Towns with Nearest Banking Point (indexed Acces.), Lawyers, Laws (indexed) in back of this volume. For Interest Rates, Holidays, etc., see Laws.

Town and County. ▲County Seats. Fig. is F. Res. Dist. P is Pittsburgh Br.	●Mem. A.B.A. ⁷⁰New $State †Priv. ‡Mem. State B. Ass'n. [Estab. ◆Fed. Res. Depts: T-Trust B-Bond d-Safe Dep. ⑤Sav. $Last Sale %Div.	President.	Vice-President.	Cashier.	Ass't Cashier.	Liabilities. Paid-up Capital	Surplus and Profits	Deposits	Other Liabilities	Resources. Loans and Discounts	Bonds and Securities	Miscellaneous	Cash & Exchanges, Due from Banks	Principal Correspondents.
Scenery Hill...310 4P Washington O3	First National Bank d⑤●‡'04 $175–10% *par 100* 60–1327	T. H. Dague	Collin Swagler	S. W. Rogers	Blaine C. Bigler	$ 25,000	$ 44,940	$ 351,000	$ 26,250	$ 135,930	$ 247,890	$ 11,400	$ 51,970	Diamond N. and Bk. of Pitt. N. A., Pitt.
Schaefferstown 3 Lebanon N19 729	First National Bank d⑤●‡'07 $250–12% *par 100* 60–1328	U. B. Horst H. W. Wealand, *V. P.*	M. G. Umberger J. Y. Brubacher	Thomas Mock		25,000	70,570	556,680	36,100	287,970	342,110	15,710	43,560	Seab., N. Y.; Phil. N., Phil.
Schellsburg....290 3 Bedford O9	First National Bank ⑤‡'15 $200–6% 60–1451	J. A. Scheller	W. C. Keyser	W. C. Keyser		25,000	25,000	175,000		90,000	125,000		10,000	Mellon N., Pitt.; Corn Ex. N. Bk. & Tr. Co. and 1st N., Phil.
Schnecksville..252 3 Lehigh L21	Schnecksville State Bank $63,50 ◆ 60–1646 d⑤‡$'23 *par 50*	F. H. Hollenbach	P. W. Smith	M. E. Hummel		25,000	14,650	178,800	2,160	53,460	129,970	11,730	25,450	1st N., Phil.
Schuylkill Haven 5437 3 Schuylkill L19	First National Bank & Trust Co. ....60–736.... ⑤T•‡'99 $400–12% *par 100* *(Formerly First National Bank)*	F. B. Keller	S. E. Mengle	R. E. Williams		125,000	384,120	2,653,120	49,400	1,672,390	1,243,280	90,040	205,920	N. City, N. Y.; Phil. N. and Tradesmens N. Bk. & Tr. Co., Phil.
" ------ "	**SCHUYLKILL HAVEN TR. CO.** $350–8% *par 100* d⑤T•‡$'10 ◆ 60–737	J. D. BERGER	SAMUEL ROWLAND E. L. THOMAS	S. T. DEIBERT, *Tr.*	C. H. WILLIAMS, *A. Tr.*	125,000	340,130	2,088,350	8,160	1,293,540	1,028,830	35,130	204,140	Irv. Tr. Co., N. Y.; 1st N., Phil.
" ------ "	State Bank of Schuylkill Haven 60–1658 $80 *par 50* d⑤●‡$'23	J. M. Gipe	S. I. Bast A. M. High	H. M. Oberholtzer		50,000	28,430	216,660	33,620	130,050	85,810	88,550	24,300	Irv. Tr. Co., N. Y.; 1st N. and Phil. N., Phil.
Schwenkville..337 3 Montg'y N22	Nat. Bank of Schwenksville $415–14% 60–1329 d⑤T•‡'74 *par 100*	Irvin S. Schwenk	J. P. Kline	Edward B. Schwenk		125,000	501,420	2,006,640	45,000	1,012,980	1,380,480	117,430	167,170	Phil. N. and Corn. Ex. N. Bk. & Tr. Co., Phil.
Scottdale.....5768 4P Westmorel'd O5	Broadway National Bank $225–12% 60–692 ⑤‡'01	John R. Byrne	V. P. Pisula	Thos. D. Byrne	J. T. Wurtz	50,000	78,090	1,038,640	50,000	834,590	237,940	18,150	126,050	Seab., N. Y.; Diamond N., Colonial Tr. Co., and Monongahela N., Pitt.; Phil. N., Phil.
" ------ "	First National Bank d⑤●‡'89 $1200–100% 60–690 *par 100*	B. F. Keister	Charles H. Loucks	Chas. H. Loucks P. B. Porter, *A. C.*	E. G. Daugherty J. T. Strickler	50,000	894,330	6,881,070	145,000	3,103,550	3,944,050	50,210	872,590	1st N., N. Y. and Phil.; Mellon N., Bk. of Pitt. N. A., and 1st N., Pitt.
" ------ "	Scottdale Sav. & Trust Co. $200–6% 60–691 d⑤T‡$'01	B. C. Fretts	B. F. Keister	Harry Laughrey, *Sec. and Tr.*	A. J. Strickler, *A. T.* E. Landenberger, *A. Tr.*	148,800	208,960	1,299,910	20,000	657,510	732,170	38,250	149,740	U. S. Mortgage & Tr. Co., N Y.; Mellon N., Pitt.
▲**Scranton**..144,700 3 Lackawanna H21	***ANTHRACITE TRUST COMPANY** $340–12% 60–17 d⑤T•‡$'10 *par 50*	**J. F. MEARS** **W. M. BUNNELL**, *V. P. and Tr. Officer* **H. C. REYNOLDS**, *V.P. and Gen. Counsel* **Special attentio n given Bill of La** *ith each sight draft* **Send us your Sc**		**G. F. STUCKART**, *Sec. and Tr.* **W. C. MILLER**, *A. Sec. and A. Tr.* **ding Drafts, Cash** *for presentation a*	**CHARLES McMEANS**, *A. Sec.* **W. J. DOOLEY**, *A. Tr.* **J. A. KIESEL**, *A. Tr.* **and Time Items.** *nd 25c for Credit Re*	**500,000**	**553,630**	**3,853,710**	**1,838,180**	**3,716,010**	**2,198,300**	**213,290**	**617,930**	**Irving Tr. Co., N. Y.; Tradesmens N. Bk. & Tr. Co., Phil.; Tra. N., Scranton.**
" ------ "	*Bosak State Bank B⑤●‡$'15 $350–12% *par 50* 60–24	Michael Bosak, *Ch. of Bd. and Pres.*	E. A. Bosak Geo. Munchak	J. O. Batyko	J. H. Puczylowski J. A. Doherty, *Sec.*	500,000	931,240	5,610,980	600,070	4,427,580	2,255,940	290,000	698,760	Guaranty Tr. Co., Irv. Tr., and Equit. Tr., N. Y.; Market St. N., Phil.
" ------ "	***DIME BANK-LINCOLN TRUST COMPANY** $370–20% ◆ 60–2 d⑤T•‡$'91 *par 50*	**R. A. AMERMAN** **WILLIAM CAWLEY** **E. J. LYNETT** **J. H. BROOKS** **S. W. SHOEMAKER**, *Vice-Presidents* **15c must accom The personal Se We want your**	**J. A. LINEN, JR.** **S. D. SPECK**, *A. V.P.* **J. W. BROWNING**, *A. V.P. & Title Off.* **pany each Sight rvice Bank. We Scranton busines**	**E. H. SHAFER**, *Tr.* **L. EHRHARDT** **C. CLOUD** **M. J. BARNACK** **D. P. PEIL** **C. H. HAWLEY**, *Ass't Treasurers* **Draft for present get results and m s on this basis.**	**M. F. FLANAGAN**, *Sec.* **T. F. SUTCLIFFE**, *A. Sec.* **J. N. FULLERTON**, *Tr. Off.* **HORACE C. WHITEMAN**, *Auditor* **ation. ake prompt remit**	**1,500,000**	**2,250,250**	**16 832 140**	**1,562,700**	**14 952 090**	**3,776,940**	**1,513,670**	**1,902,390**	**Chase N. and Bks. Tr. Co., N. Y.; N. Bk. of Rep., Chi., Corn Ex. N. Bk. & Tr. Co., Phil.; Un. Tr. Co., Clev.**
" ------ "	*Dollar State Bank & Trust Co. ....◆ 60–28..d⑤T•‡$'24 $180–6% *par 50*	P. W. Haas	Frank Kapalski	L. A. Haggerty	Jos. A. Sutula F. T. Butler, *Tr. Off.*	200,000	230,300	1,091,320	70,110	693,180	684,470	90,140	123,950	Chem. Bk. & Tr. Co., N. Y.
" ------ "	*East Scranton State Bank $192–4% *par 50* 60–26 ⑤●‡$'23	W. H. Knoepfel	J. S. Woodling W. P. Jennings	E. H. Hausser	W. E. Naegely	176,827	162,840	835,550	1,000	600,890	431,700	60,460	84,170	Irving Tr. Co., N. Y.; 3d N., Scranton.
" ------ "	***ELECTRIC CITY BK. & TR. CO.**.....60–18..d⑤T‡$'10 $244–10% *par 50*	G. L. Peck	E. S. Jones, Jr. J. B. Doyle	Fern A. Olver	L. E. Tartaglia D. J. Davis, *Sec.*	125,000	299,720	1,561,720	150,000	1,323,760	536,670	111,600	164,410	Irving Tr. Co., N. Y.; Dime Bk.-Lincoln Tr. Co., Scranton; 1st N., Phil.

(*Scranton banks continued on next page*)

THE PHILADELPHIA NATIONAL BANK—Transit Department in continuous operation under careful supervision

Digitized for FRASER

Number under Name of Bank is the New Transit Number given to each bank in U. S. exclusively by The Rand-McNally Bankers' Directory, under the authority of The American Bankers Ass'n.

PENNSYLVANIA—Continued

Non-Bank Towns with Nearest Banking Point (Indexed Acces.), Lawyers, Laws (indexed) in back of this volume. For Interest Rates, Holidays, etc., see Laws.

Town and County. ▲County Seats. Fig. is F. Res. Dist. P is Pittsburgh Br.	▸Mem. A.B.A. ⁿNew §State †Priv ‡Mem. State B. Ass'n. [Estab. ◆Fed. Res. Depts: T-Trust B-Bond d-SafeDep. Ⓢ Sav. $LastSale %Div	President.	Vice President.	Cashier.	Ass't Cashier.	Liabilities. Paid-up Capital	Surplus and Profits	Deposits	Other Liabilities	Resources. Loans and Discounts	Bonds and Securities	Miscellaneous	Cash & Exchanges, Due from Banks	Principal Correspondents.
▲Scranton—144,700 *(Continued)*	*FIRST NATIONAL BANK $290–6% 60-1 dBTⓈ•‡'61 par 25	CHAS. S. WESTON FRANK HUMMLER, *V. P.* R. O. DEUBLER, *V. P.* A. T. HUNT, *V. P.* Special attentio n given Bill of La Please send 15c w ith each sight draft Send us your Sc ranton items.	A. G. IVES GEORGE C. NYE W. B. OLIVER WALLACE M. RUTH A. R. MACKAY, *A. V. P.* ding Drafts, Cash for presentation a	GEORGE C. NYE	MACDONALDHEEBNER GEO. F. HOFFMAN W. B. KRAMER H. S. KIRKPATRICK LOUELLA WARREN and Time Items. nd 25c for Credit R eports.	$ 3,000,000	$ 5,270,330	$ 41 856 830	$ 1,861,110	$ 24 080 780	$ 22 403 590	$ 855,070	$ 4,648,840	1st N., Cent. Han. Bk. & Tr. Co., Bkrs. Tr. Co., Gty. Tr. Co., N. City, and Fidelity Tr. Co., N. Y.; Cont. Ill. Bk. & Tr. Co. and 1st N., Chi.; Penn. Co. and Phil. N., Phil.; N. Shawmut, Bos.; Bk. of Pitt. N. A., Pitt.
" ——— "	*Green Ridge Bank d Ⓢ•‡$'10 $285–10% 60-21 par 50	F. F. Hendrickson	O. D. DeWitt O. R. Conrad	J. A. Wynkoop	F. G. Lewis Paul W. Gardner, *Sec.*	200,000	301,230	900,200	16,120	939,500	285,210	58,690	134,160	Bk. of America N. A., N. Y.; Market S N., Phil., Dime Bk.-Lincoln Tr. Co. an 1 1st N., Scranton.
" ——— "	*Hyde Park National Bank $165–4% 60-27 dBⓈ‡'23 par 50	G. C. Davis	Henry Geiss E. L. Vosbury	H. T. Harris, *Cash. and V. P.*	R. C. Bennett J. R. Jones, *Sec.*	125,000	110,580	948,050	36,960	510,280	499,600	90,210	120,500	N. City., N. Y.
" ——— "	*Keystone Bank d Ⓢ•‡$'04 $350–12% 60-14 par 50	Morgan Thomas	G. B. Carson T. J. McHugh	W. B. Layton	W. P. Evans	125,000	296,720	1,702,080	50,010	751,250	1,166,910	67,230	188,430	1st N. and Irving Tr. Co., N. Y., Phil. N., Phil.
" ——— "	*North Scranton Bank & Trust Co. 60-11 dBⓈT•‡$'01 $190–10% par 50	Valentine Bliss	H. E. Griffin S. R. Bliss	E. E. Muller	———	500,000	495,380	3,175,550	150,000	2,001,010	1,835,860	240,440	243,610	N. Park, N. Y.; 1st N., Phil.
" ——— "	*Pine Brook Bank Ⓢ•‡$'10 $151–7% 60-22 par 50	W. R. Roper	James D. Jordan D. G. Davis	J. A. Madden	Jas. O'Connor, *Sec.*	50,000	56,790	977,950	42,500	568,530	359,490	28,000	171,220	Chase N., N. Y.; Dime Bk.-Lincoln Tr. and 1st N., Scranton.
" ——— "	*Providence Bank Ⓢ•$'07 $235–10% 60-15	David J. Davis	G. W. Beemer P. F. Gibbons	Floyd D. Beemer	———	200,000	250,610	1,825,700	4,000	985,610	899,170	154,090	241,440	Seab., N. Y.; Tradesmens N. Bk. & Tr. Co. and Market St. N., Phil.
" ——— "	*Scranton Lackawanna Tr. Co. $312–8% 60-7 T•‡$'27 par 100	F. P. Benjamin L. A. Watres, *Ch.* C. S. Weston, *V. Ch.*	F. J. Platt T. A. Morgan E. A. Jones	Harold Doud, *Tr.* H. J. Fear, *A. Tr.* J. C. Platt, *A. Tr.*	R. A. Hull, *Sec.* S. F. Hoadley, *A.S.*	1,350,000	1,225,750	———	43 490 570	446,030	1,777,180	43 801 440	41,660	1st N., Scranton.
" ——— "	*SOUTH SIDE BANK & TRUST CO. 60-13 $175–12% *par 25* dⓈT•‡$'02 *(Succeeds South Side State Bank)*	F. J. HELRIEGEL— Equipped to ha SEND US YOU	S. S. SPRUKS F. J. DICKERT ndle all banking R SCRANTON IT	ALFRED GUTHEINZ matters entruste EMS.	FRED. GUNTER d to us. Prompt	400,000 service.	780,000 Reason	3,125,000 able ch	44,990 arges.	2,354,870	1,558,700	43,700	392,720	Irving Tr. Co., N. Y.; 1st N., Phil. and Scranton.
" ——— "	*THIRD NATIONAL BANK $950–25% *par 100* 60-4 dⓈT•‡'72	WILLIAM H. PECK J. E. WILLIAMS, *Ass't to Pres.* COLLECTIONS OF THIS BAN THAN JUST	B. B. HICKS R. A. GREGORY HAVE THE PER K. BUSINESS THE NECESSAR	J. E. WILLIAMS HOWARD PLUMLEY, *Tr. Off.* SONAL ATTENT ENTRUSTED TO Y ATTENTION.	R. A. CHASE CLARA B. WHITMORE H. E. BARTHEL ION OF AN OFFI US GIVEN MORE	400,000 CER	1,332,390	8,773,280	735,000	6,645,150	2,936,610	544,710	1,114,210	Chem. Bk. & Tr. Co., N. Y.; Cont. Ill. Bk. & Tr. Co., Chi., Phil. N., Phil.
" ——— "	*TRADERS NATIONAL BANK $205–16% *par 25* 60-8 dⓈ•‡'89	D. R. ATHERTON— Unexcelled facil with prompt No attention p unless accom	R. H. PATTERSON EDSON S. PECK ities for handling remittance on aid to plain sigh panied by presen	R. M. FISH B-L Drafts day of payment. t drafts tation fee of 15c.	T. H. MARSH A. C. RICHARDS	1,000,000	2,042,580	10 392 660	1,416,900	5,443,930	6,467,790	1,206,840	1,633,580	Cent. Han. Bk. & Tr. Co., N. Y.; Cont. Ill. Bk. & Tr. Co., Chi.; Phil. N., Phil.; Far. Dep. N., Pitt.
" ——— "	*UNION NATIONAL BANK $317–8% *par 100* 60-16 dBⓈT•‡'07	WM. W. McCULLOCH H. C. WALLACE, *Ch. of Bd.* SEND YOUR C Try us for quic	JOHN H. PRICE CHAS. S. ROSS OLLECTION ITE k results.	SEBERT WENZEL J. H. PRICE, *Counsel* MS TO US FOR	J. C. KINBACK EMMA W. HART B. L. BEVAN, *Tr. Off.* PROMPT ATTE NTION.	500,000	412,150	3,966,510	1,210,870	3,404,450	1,605,740	568,390	510,950	N. City, N. Y.; Phil. N., Phil.; 1st N., Scranton.
" ——— "	*West Side Bank d Ⓢ•‡$'74 $178–16% *par 25* 60-5	John H. Williams	Willard Matthews O. B. Lynon	T. G. Evans	Wm. F. Keegan	250,000	760,760	2,950,950	45,000	1,866,760	1,749,120	104,000	286,840	Chase N., N. Y.; Cont. Ill. Bk. & Tr. Co., Chi.; 1st N., Phil.
" ——— "	Scranton Clearing House *(Members indicated by a ★)*	R. A. Gregory	T. G. Evans	R. M. Fish, *Mgr.*	F. D. Beemer, *Sec.*	———	———	———	———	———	———	———	———	

(Scranton continued on next page)

Digitized by Google
https://fra
Federal R

THE PHILADELPHIA NATIONAL BANK—A friendly bank—Your account will be given personal attention

Number under Name of Bank is the New Transit Number given to each bank in U. S. exclusively by The Rand-McNally Bankers' Directory, under the authority of The American Bankers Ass'n.

PENNSYLVANIA—Continued

Non-Bank Towns with Nearest Banking Point (Indexed Acces.), Lawyers, Laws (indexed) in back of this volume. For Interest Rates, Holidays, etc., see Laws.

Town and County. ▲County Seats. Fig. is F. Res. Dist. P is Pittsburgh Br.	●Mem. A.B.A. ¶New $State †Priv. ‡Mem. State B. Ass'n. [Estab. ◆Fed. Res. Depts: T-Trust B-Bond d-Safe Dep. ⓢSav. $Last Sale %Div.	President.	Vice-President.	Cashier.	Ass't Cashier.	Liabilities. Paid-up Capital	Surplus and Profits	Deposits	Other Liabilities	Resources. Loans and Discounts	Bonds and Securities	Miscellaneous	Cash & Ex. changes, Due from Banks	Principal Correspondents.
▲Scranton 144,700 (Continued)	**J. H. BROOKS & CO.** (Brooks Bldg.) ●‡¶'05	(Investment Securities) Members N. Y. Stock Exchange.		D. D. Griffin	John H. Frantz									Edw. B. Smith & Co., N. Y. and Phil.; J. H. Brooks & Co., Wilkes-Barre, Pa., Binghamton, N. Y., and Hazleton, Pa.
" ------ "	**GEO. H. BURR & CO.** (P. O. Box 108) '05	I. J. Hemingway, COMMERCIAL PAPER.	Representative. (Investment Securities)											Geo. H. Burr & Co., N. Y., Chi., Bos., Hart., Phil., Kan. C., St. L., and London, Eng.; Geo. H. Burr, Conrad & Broom, Inc., San F., Los A., Pasadena, Seattle, and Spokane, Wash.
" ------ "	**CASSATT & CO.** (715 Traders Nat'l Bk. Bldg.) ¶			R. W. Luce, Mgr.										Cassatt & Co., Philadelphia and New York.
" ------ "	**EASTMAN DILLON & CO.** (516 Spruce St.) ¶	Security Underwriters, Distributors and Brokers Members New York, Philadelphia, Chicago, and Pittsburgh Stock Exchanges, and New York Curb Exchange.												Direct wires to New York, Chi., Phil., Det., Wash., Rich., Reading, Pitt., Trenton, New Brunswick, Pottsville, Allentown and Pittston.
" ------ "	**GRAHAM, PARSONS & CO.** (Scranton Life Bldg.) '98 ¶			J. H. Thomas, Mgr.										Graham, Parsons & Co., Phil., N. Y., Balt., Boston, Camden, Newark, Pitt., Reading, Trenton and Wash.
" ------ "	**GUARANTY COMPANY OF NEW YORK** (806 Brooks Bldg.) ¶'20	(Investment Securities)		W. K. Bender, Representative										Guaranty Co. of N. Y., New York.
" ------ "	**HEMPHILL, NOYES & CO.** (Scranton Life Insurance Bldg.) ¶'15	Members New York Stock Exchange. Underwriters and Distributors of Investment Securities.												Br. of N. Y. Private wire connection with main office, branches and correspondents.
" ------ "	**A. B. LEACH & CO., INC.** (Mears Bldg.) ¶'18	(Investment Bonds)		Jonas Westling, Representative										A. B. Leach & Co., Inc., N. Y., Chi., and principal cities. **See adv. Page VI.**
" ------ "	**THE NATIONAL CITY COMPANY** (Scranton Life Ins. Bldg.) Surdam & Co. (142 Washington Ave.) ¶'19	(Investment Bonds)												The National City Co. of N. Y. and Correspondent Offices.
" ------ "	**WEST & CO.** (Traders Bank Bldg.) ●¶1900	WALTER A. MEEKINS, Resident Mgr.	Members New York and New York Curb Exchange. Investment Securities											Branch of (See) Philadelphia and New York.
Selinsgrove ...1937 3 Snyder K16	Farmers National Bk. $312 *par* 100 60-981 ⓢ●‡'07	B. F. Harley	Percival Herman	K. O. Walter	Chas. Arbogast	$ 50,000	$ 103,380	$ 830,540	$ 58,830	$ 691,250	$ 162,130	$ 120,740	$ 68,630	Phil. N., Phil.
" ------ "	**FIRST NATIONAL BANK** $250–6% *par* 100 60-980 dⓢ†●‡'64	Roscoe C. North, Ch. of Bd. and Pres.	W. M. Schnure	Chas. C. Walter	C. E. Leach	125,000	197,570	1,321,810	88,550	906,750	479,810	109,030	237,350	N. City, N. Y.; 1st N., Phil.
" ------ "	Snyder County Trust Co. $60 *par* 50 60-1702 dⓢ†‡$'25	W. D. B. Ainey	J. I. Woodruff	Ralph Witmer, Tr.	T. J. Purdy, Sec.	125,000	14,210	618,610	630	380,020	96,810	36,200	245,410	1st N., Phil.; Mellon N., Pitt.
Sellersville ....1739 3 Bucks M23	Sellersville National Bk. $385–16% *par* 100 60-1330 dⓢ●‡'82	M. D. Sellers	F. M. Fretz E. K. Moyer	W. F. Day	W. B. Butterwick	75,000	204,500	1,255,670	87,340	934,130	484,450	56,890	147,030	Cent. Han. Bk. & Tr. Co., N. Y.; Corn Ex. N. Bk. & Tr. and Market St. N., Phil.
Seven Valleys . 384 3 York O17	Seven Valleys Nat. Bank $150–6% *par* 100 60-1331 dⓢ‡'09	H. I. Gladfelter	G. M. Fickes A. F. Koller	C. D. Krout	W. D. Rudisill	25,000	25,220	319,200	24,820	149,580	195,340	15,980	33,330	N. Bk. of Balt., Balt.
Seward .....657 4P Westm'land M7	Citizens National Bank $100–2% *par* 50 60-1570 dⓢ●‡'21	J. G. Hill	C. G. Wagner B. C. Wagner	H. H. Thompson	A. B. Evans	25,000	39,000	150,000	10,000	83,000	115,000	1,000	25,000	Chatham Phenix, N. Y.; Pitt. Tr. Co., Pitt.; U. S. Tr. Co., Johnstown.
" ------ "	First National Bank $100 *par* 100 60-1573 dⓢ●‡'21	E. E. Dias, Ch. of Bd. and Pres.	J. M. Mack	Ray Seaman	Martha Tomb	25,000	15,510	173,990	24,710	67,250	109,110	45,030	17,820	U. S. N., Johnstown; Mellon N., Pitt.; N. City, Cleve.
Sewickley .....4955 4P Allegheny M3	**FIRST NATIONAL BANK** $200–10% *par* 100 60-740 dⓢ●‡'90	EUGENE MURRAY Special attention given Bill of Lading drafts, Cash Please send 15c with each sight draft for presentation and 50c for Credit Send us your Sewickley Items.	EZRA P. YOUNG H. E. BEALL	W. G. DAVIS	F. A. NASH and Time Items. Reports.	100,000	118,320	2,583,670	189,130	1,308,510	1,318,460	132,860	231,300	N. Park, N. Y.; 1st N. and Mellon N., Pitt.
" ------ "	Peoples Bank of Sewickley $75–2% *par* 50 60-1597 dⓢ●‡$'21	C. L. Saxton	R. L. Anderson	J. D. McCord		50,000	15,740	226,200	1,950	171,930	68,450	23,500	30,010	Irv. Tr. Co., N. Y.; Marine N., Pitt.
" ------ "	**SEWICKLEY VALLEY TR. CO.** $140–8% *par* 100 60-741 dⓢ†●‡$'01	EDWARD GRAY Special attention given Bill of Lading drafts, Cash Please send 15c with each sight draft for presentation. Prompt Service. We get results.	F. E. RICHARDSON	ABRAM STANLEY, Sec. and Tr.	J. K. WEBSTER, A. Tr. and Tr. Officer and Time Items.	125,000	175,860	1,840,540	20,690	1,620,870	210,580	64,280	266,360	Cent. Han. Bk. & Tr. Co., N. Y.; Monongahela N. and Ex. N., Pitt.

THE PHILADELPHIA NATIONAL BANK—DIRECT COLLECTION SERVICE OPERATING 24 HOURS DAILY

Digitized for FRASER

Town and County. ▲County Seats. Fig. is F. Res. Dist. P is Pittsburgh Br.	●Mem. A.B.A. ⁿNew §State †Priv. ‡Mem. State B. Ass'n. [Estab. ◆Fed. Res. Depts: T-Trust B-Bond d-SafeDep. ⑤Sav. $LastSale %Div.	President.	Vice-President.	Cashier.	Ass't Cashier.	Liabilities. Paid-up Capital	Surplus and Profits	Deposits	Other Liabilities	Resources. Loans and Discounts	Bonds and Securities	Miscellaneous	Cash & Exchanges, Due from Banks	Principal Correspondents.
Shamokin 21,749 3 Northumb'd K18	**DIME TR. & SAFE DEPOSIT CO.** $325-24% ◆ 60-264 d B ⑤ T • ‡ $'10 *par* 50	F. P. LLEWELLYN. *Ch. of Bd. and Pres.*	W. U. JURY H. W. LARK	J. L. SHEEF, *Tr. and A. Tr. Off.* G. C. SIMMONS, *A. Tr.*	R. D. HENDERSHOT, *A. Tr.* F. P. LLEWELLYN, *Trust Off.*	$ 125,000	$ 364,280	$1 929 780	$ 50,000	$1 408 010	$ 668,830	$ 121,000	$ 271,220	Cent. Han. Bk. & Tr. Co., N. Y.; City N. Bk. & Tr. Co. and Phil. N., Phil.
		The Collect ion Bank of Shamokin.												
		Personal P resentation. Prompt Re mittance.												
		Reasonable Charges. W E WANT YO UR BUSINE SS.												
" ------ "	**GUARANTEE TR. & SAFE DEPOSIT COMPANY** $360-20% 60-262 d B ⑤ T • ‡ $'95 *par* 50	E. G. Seiler, *Ch. of Bd. and Pres.*	T. S. Hamilton, *V. P. and Tr. Off.* A. E. Breen	J. W. Haupt, *Tr.* Wm. H. Ressler, *Sec.*	R. N. Buffington, *A. Tr. and A. Tr. Off.*	125,000	632,500	2,502,980	319,390	2,027,120	945,420	351,660	255,670	Irv. Tr. Co., N. Y.; Phil. N., Phil.
" ------ "	Market Street National Bank $850-28% 60-263 d ⑤ T ‡ 1900 *par* 100	W. H. Unger	J. A. Wert	W. M. Tier	R. B. McIndoe	125,000	950,000	2,000,000		2,225,000	725,000		153,380	Irv. Tr. Co., N. Y.; Phil. N., Phil.
" ------ "	**NAT. BK. OF SHAMOKIN** $600-24% 60-261 d B ⑤ T • ‡ '83 *par* 100	Edw. Brennan	Wm. E. Ressler	Geo. C. Graeber	Frank A. Gable A. S. Dries	200,000	880,000	3,780,000	310,000	3,869,300	581,000	240,500	479,200	N. City, N. Y.; Phil. N., Phil.
" ------ "	Peoples Trust Co. d ⑤ T ‡ $'20 $165-12% *par* 50 60-265	Albert Lloyd	John Novack	J. J. Kadingo, *Tr.*	M. E. Simmonds, *Tr. Off.*	125,000	213,960	1,145,430		795,040	481,560	113,320	94,470	Irv. Tr. Co., N. Y.; Cent. N., Phil.; Mellon N., Pitts.
" ------ "	Shamokin Banking & Trust Co. $165-10% ◆ 60-260 d ⑤ T • ‡ $'26 *par* 50	S. L. Gribbin P. J. Friel, *Ch.*	P. J. Friel	P. F. Whitenight, *Sec. and Tr.*		125,000	172,290	1,356,730	2,110	779,960	654,850	49,750	171,570	Fid. Tr. Co. of N. Y., N. Y.; Phil. N., Phil.
" ------ "	West End Nat. Bk. d ⑤ ‡ '25 $230 *par* 100 60-266	A. L. Snyder	J. C. Taby L. C. Myers	C. H. Rumberger	N. M. Woolcock	125,000	77,610	604,730	59,200	330,660	361,530	114,000	60,350	Chase N., N. Y.; Phil. N., Phil.
Sharon 24,963 4P Mercer 11	**DOLLAR TITLE & TRUST CO.** $125-6% 60-359 d B ⑤ T • ‡ $'20 *par* 100	Chas. S. Flower, *Ch. of Bd. and Pres.*	G. W. Kennedy Thos. J. Dougherty	R. E. Matthews	C. H. Patterson	200,000	60,450	682,250	34,980	431,890	213,530	245,330	86,920	Irv. Tr., N. Y.; Mellon N., Pitt.
" ------ "	**FIRST NATIONAL BANK** $220-12% 60-355 ¶ d ⑤ T • ‡ '68 *par* 100	A. R. McGILL P. A. HIGGS, *V. P.*	J. FITZPATRICK E. R. MILLER	F. C. SHIVELY E. R. MILLER, *Mgr. Bond Dept.*	WM. A. BRYER ALEX GREEN, *Mgr. Foreign Dept.*	300,000	453,270	6,071,050	274,000	4,044,720	2,452,290	82,020	519,290	Seab., N. Y.; Bk. of Pitt. N. A., Pitt.; Un. Tr. Co., Clev.; 1st N., Youngstown, O.
		Special attenti on given to Bill of Lading drafts.												
		15c must accom pany each sight draft and 25c for each credit report												
		Reasonable cha rges. SEND US YOUR SHARON ITEMS.												
" ------ "	**McDOWELL NATIONAL BANK** 10% *par* 100 60-356 d ⑤ T • ‡ '68	F. W. KOEHLER **SEND US PR**	H. B. McDOWELL JOHN S. BYCROFT, Jr. J. H. EVANS **OMPT PERSONA**	JOHN S. BYCROFT, Jr. G. H. ALLEN, *Tr. Off.* J. H. EVANS, *Tr. Off.* **L ATTENTION.**	C. W. HARPST JOHN SALCAU, *Mgr. Foreign Dept.* **FOR**	300,000	450,510	6,933,520	802,400	4,086,480 (*Ins. and Inv.*)	3,667,330	200,240	532,390	Irv. Tr. Co. N. Y.; Bk. of Pitt. N. A.. 1st N., and Mellon N., Pitt.
		Please send 15c	*with each sight draft*	*for presentation.*										
" ------ "	Merch. & Mnfrs. Nat. Bank $150-8% 60-358 d ⑤ T • ‡ '03 *par* 100	C. H. Pearson	C. T. Stockton	E. J. Bieber		175,000	111,460	1,683,660	200,000	1,311,680	592,850	47,970	217,620	Seab., N. Y.; Mellon N., 1st N., and Comw. Tr. Co., Pitt.; Un. Tr. Co., Clev.
Sharpsburg 9198 4P Allegheny M3	**CITIZENS DEP. & TRUST CO.** 12% *par* 100 60-541 d ⑤ T • ‡ $'98	Chas. C. Henderson	G. P. Loomis	C. N. Patterson, *Sec. and Tr.* Wm. S. Saint, *A. T.*	Richard Thomson, *A. Sec.*	250,000	358,510	3,493,030	35,000	1,698,070	1,973,220	32,740	432,500	Chase N., N. Y.; Bk. of Pitt. N. A., Union Tr. Co., and Monongahela N., Pitt.
" ------ "	Farmers & Mech. Bank $200-25% *par* 50 60-540 d B ⑤ • ‡ $'79	C. C. Chalfant	G. H. Calvert Geo. Wittmer, Jr.	H. G. Woerner	J. H. Crane	100,000	499,170	2,636,430	69,370	1,692,240	1,341,980	34,230	236,520	N. City and Chem. Bk. & Tr. Co., N. Y.; Duquesne N. and Un. Tr. Co., Pitt.
Sharpsville 4674 4P Mercer H1	First National Bank d ⑨ • ‡ '03 $150-8% *par* 100 60-1332	J. R. Gemmill	C. C. Moore	T. F. Wickerham	L. M. Bartleson	100,000	124,760	1,453,140	104,000	892,450	666,490	34,000	188,950	N. Park, N. Y.; Far. Dep. N. and Mellon N., Pitt.
Sheffield 1550 4P Warren F7	Sheffield Nat. Bk. d B ⑤ • ‡ '02 $400-16% *par* 100 60-1333	C. R. McNeal	W. O. Skelton	R. L. Irwin, *V. P. and Cash.*	P. J. Finerty D. C. Hover	50,000	176,910	1,483,380	63,000	1,015,670	612,860	11,420	133,330	Seab., N. Y.; Mellon N., Pitt.
Shenandoah 24,726 3 Schuylkill K19	Citizens National Bank $350-16% 60-228 ⑤ • ‡ '08	S. A. Ramonat	E. D. Longacre	G. H. Krick		100,000	410,280	2,095,380	100,700	1,492,510	925,850	90,950	197,060	Cent. Han. Bk. & Tr. Co., N. Y.; Phil. N., Corn Ex. N. Bk. & Tr. Co., and 1st N., Phil.
" ------ "	First National Bank ⑤ • ‡ '84 $450-24% 60-225	Dan J. Ferguson	J. P. Roberts	J. H. Quinn	D. L. Watson F. P. Reilly	100,000	453,670	2,691,450	100,000	1,968,900	810,820	264,550	300,850	N. Park and N. City, N. Y.; Phil. N., Phil.
" ------ "	Merchants Nat'l Bk. ⑥ T ‡ '91 $500-24% 60-226	J. S. Kistler	T. F. Bradigan	J. W. Hough	P. C. Naylor	300,000	393,880	2,096,400	100,000	950,990	1,690,960	50,000	198,340	Fid. Tr., N. Y.; Market St. N. and Phil. N., Phil.
" ------ "	Miners Banking Trust Co. 200-10% 60-229 d ⑤ T • ‡ $'17 *par* 50	P. H. Burke	Stanley F. Bauser	Julius Luschinsky	E. B. Beddall	125,000	276,610	2,161,400		1,020,520	1,139,400	109,910	293,170	Seab., N. Y.; Phil. N. and Tradesmens N. Bk. & Tr. Co., Phil.
" ------ "	**SHENANDOAH TRUST CO.** $565-20% 60-227 d B ⑤ T • ‡ $'02 *par* 100	H. M. Bradigan	H. Savulak	A. F. Bredickas		125,000	467,510	1,955,510	840	423,771	1,751,090	121,010	253,000	Chase N., N. Y.; Tradesmens N. Bk. & Tr. Co. and Phil. N., Phil.; Mellon N., Pitt.

THE PHILADELPHIA NATIONAL BANK—Organized 1803—SERVICE BASED ON LONG EXPERIENCE

Digitized for FRASER
https://fraser.stlouisfed.org/
Federal Reserve Bank of St. Louis

Number under Name of Bank is the New Transit Number given to each bank in U. S. exclusively by The Rand-McNally Bankers' Directory, under the authority of The American Bankers Ass'n.

PENNSYLVANIA—Continued

Non-Bank Towns with Nearest Banking Point (Indexed Acces.), Lawyers, Laws (indexed) in back of this volume. For Interest Rates, Holidays, etc., see Laws.

TOWN AND COUNTY. ▲County Seats. Fig. is F. Res. Dist. P is Pittsburgh Br.	●Mem. A.B.A. nNew §State †Priv. ‡Mem. State B. Ass'n. [Estab. ◆Fed. Res. Depts: T-Trust B-Bond d-SafeDep. ⑤Sav. $LastSale%Div.	PRESIDENT.	VICE-PRESIDENT.	CASHIER.	ASS'T CASHIER.	LIABILITIES. PAID-UP CAPITAL	SURPLUS AND PROFITS	DEPOSITS	OTHER LIABILITIES	RESOURCES. Loans and Discounts	Bonds and Securities	MISCELLANEOUS	CASH & EXCHANGES, DUE FROM BANKS	PRINCIPAL CORRESPONDENTS.
Sheridanville 2948 4P Allegheny L3	*(See Pittsburgh)*													
Shickshinny 2289 3 Luzerne H19 " ------ "	Farmers State Bk. d⑤●§'22 $70 *par* 50 60-1624	D. M. Rosser	M. L. Briggs J. M. Bredbenner	B. C. Wolfe		$ 50,000	$ 22,860	$ 208,470	$ 42,500	$ 140,500	$ 102,490	$ 65,600	$ 15,240	Phil. N., Phil.
	First National Bk. d⑤T●‡1900 $250-12% *par* 100 60-1334	E. B. Koons, *V. P.* E. W. Garrison	R. W. Beadle S. M. Whitesell	D. Z. Mensch		125,000	175,340	1,705,220	115,710	1,265,470	636,540	86,760	132,520	Cent. Han. Bk. & Tr. Co., N. Y.; Phil. N., Phil.
Shillington 2175 3 Berks N20	Shillington Bank d⑤‡§'21 $80 *par* 50 60-1596	G. H. Leininger	E. D. Brown	P. B. Horning	Norman Burkhart	44,300	31,560	565,000	12,000	240,000	295,000	52,560	65,000	1st N., Phil.; Reading Tr. Co., Reading.
Shinglehouse 1169 3 Potter E11	First National Bk. d⑤●‡'03 $350-18% *par* 100 60-1335	H. E. Fenner	B. F. Nichols	R. L. Lunn	C. G. Failing	25,000	70,400	405,860	24,200	355,820	53,830	41,070	74,730	Cent. Han. Bk. & Tr. Co., N. Y.; Bk. of Pitt. N. A., Pitt.
Shippensburg 4372 3 Cumb'l'd P13 " ------ "	First National Bk. d⑤T‡'65 $35-9% *par* 10 60-811	W. A. Addams	G. H. Stewart	G. S. McLean	L. M. Hale	175,000	178,700	1,584,090	75,140	1,252,650	578,640	68,510	113,030	Fid. Tr. Co., N. Y.; Phil. N., Phil.; Md. Tr. Co., Balt.
	Peoples National Bank ●‡'03 60-812	G. W. Himes	J. S. Omwake	Howard A. Ryder	W. R. Johnston, *Tr. Off.* Errol F. Snoke	125,000	214,160	1,506,070	256,600	1,772,560	125,000	52,000	152,260	Chase N., N. Y.; Corn Ex. N. Bk. & Tr. Co., Phil.
Shippenville 452 4P Clarion H5	First National Bank ⑤T●‡'05 $300-20% 60-1336	J. A. Hach	T. M. Arnold	H. H. Bittenbender	Irene Mahle	25,000	104,220	606,950	24,700	555,920	123,980	70,770	10,200	Cent. Han. Bk. & Tr. Co., N. Y.; Mellon N., Pitt.
Shiremanstown 3 Cumb'l'd N16 635	Shiremanstown State Bank $65 *par* 50 60-1546 d⑤●‡§'20	I. C. Hess, *Ch. of Bd. and Pres.*	E. W. Rupp	H. C. Hendrix	Geo. C. Flickinger	50,000	22,410	165,890		131,790	61,260	22,510	22,740	Guaranty Tr. Co., N. Y.; 1st N., Phil.; Mech. Tr. Co., Harrisburg.
Shoemakersville 3 Berks M20 525	First National Bank d⑤●‡'20 $225-6% *par* 100 60-1557	G. E. Alleman, *Ch. of Bd. and Pres.*	A. M. Sprenger H. K. Phillips	A. M. Sprenger	C. H. Ritter	50,000	73,740	736,930	69,500	290,410	513,380	33,880	92,510	Cent. Han. Bk. & Tr. Co., N. Y.; Tradesmens N. Bk. & Tr. Co., Phil.
Shrewsbury 568 3 York Q17	Shrewsbury Sav. Inst. $55-12% 60-1337 d⑤●‡§'50 *par* 20	A. D. Collins	H. G. Sieling	W. H. Meyers	C. W. Collins	50,000	239,400	1,335,220	20,730	178,050	1,315,430	80,070	71,800	Guaranty Tr. Co., N. Y.; Phil. N., Phil.; N. Bk. of Balt. and 1st N., Balt.
Siegfried 3 North'ton K22	*(See Northampton)*													
Simpson 2237 3 Lackawanna F22	Simpson State Bank $105 *par* 50 60-1687 d⑤●‡§'25	M. H. Curnow	Jacob Pecko J. R. McGinnis	E. G. Norton		75,000	52,290	576,090	25,000	223,710	340,910	77,050	61,210	Chase N., N. Y.; 1st N., Scranton; City N. Bk. & Tr. Co., Phil.
SinkingSpring 1270 3 Berks N20	Sinking Spring Bank *par* 50 60-1605 d⑤●‡§'22	W. W. Webber	F. K. Savage	J. W. Wolfskill	C. W. Freeman, *Sec.*	50,000	57,150	516,400	2,280	271,010	282,560	16,750	55,510	Irv. Tr. Co., N. Y.; Phil. N., Phil.; Pa. Tr. Co., Reading.
Sipesville 60 4P Somerset O7	First National Bank ⑤●‡'21 $170-5% 60-1563	C. B. Korns	S. V. Swank	P. L. Hoffman	Pierce Miller	25,000	18,950	193,930	12,500	202,700		20,390	27,290	Mellon N., Pitt.
Slatington 4014 3 Lehigh K21	**CITIZENS NATIONAL BANK** $380-20% *par* 100 60-746 d⑤●‡'01	S. B. Costenbader	Wilson Rex	H. H. Misson		50,000	288,740	1,451,370	48,900	616,570	1,025,210	32,550	164,680	N. Park, N. Y.; Phil. N., Phil.
" ------ "	National Bank of Slatington $315-12% 60-745 d⑤●‡'75 *par* 100	I. W. Griffith	H. T. Craig	Charles Craig		100,000	288,000	1,753,940	100,000	610,710	1,433,680	24,130	173,420	1st N., N. Y. and Phil.
Slickville 100 4P Westm'land M6	Slickville First Bank ⑤†'24 60-1705	(F. A. Maddas and	Etzio Nannini)	J. F. Tomajko		19,318		142,150	460	21,520	92,880	10,650	36,870	Maddas Bk. & Tr. Co., Greensburg.
Sligo 801 4P Clarion I5	Sligo National Bank d⑤●‡'07 $350-18% *par* 100 60-1339	C. E. Andrews, Jr.	Eugene Woods H. M. Rimer	R. A. Callen	W. C. Elliott	25,000	90,550	549,040	24,350	457,860	180,400	5,090	45,590	Cent. Han. Bk. & Tr. Co., N. Y.; Mellon N., Pitt.
Slippery Rock 826 4P Butler I2	Citizens National Bk. ⑤●‡'07 $13-7% 60-1029	W. M. Humphrey	C. R. Humphrey	H. R. Smith		35,000	33,000	384,270	44,640	338,840	111,910	13,100	33,060	Cent. Han. Bk. & Tr. Co., N. Y.; Bk. of Pitt. N. A., Pitt.
" ------ "	First National Bank ⑤●‡'03 $300-20% 60-1028	J. E. Stoops	M. A. Gibson	John A. Aiken	R. A. McBride	25,000	77,680	810,180	23,000	694,620	40,800 *U.S.Bds.*	72,830	127,600	Chase N., N. Y.; Mellon N. and 1st N., Pitt.
▲Smethport 1568 3 McKean E10 " ------ "	Grange Nat. Bk. of McKean Co. 60-951 ⑤T●‡'07 Hamlin Bk. & Tr. Co. 15% *par* 100 60-950 d⑤T●‡§'63	E. A. Studholme Orlo J. Hamlin	F. L. Holmes Ralph E. Burdick	E. E. Drake Ralph E. Burdick, *Tr.*	A. E. Quirk Guy McCoy, *Sec. and A. Tr.*	125,000 200,000	74,780 277,720	736,080 1,922,180	104,680 6,680	630,720 1,809,930	220,650 381,660	54,370 46,300	134,810 168,690	Cent. Han. Bk. & Tr. Co., N. Y.; Mellon N., Pitt. Seab., N. Y.; Mellon N., Pitt.; Phil. N., Phil.; Marine Tr. Co., Buff.
Smicksburg 224 4P Indiana K7	Smicksburg State Bank $100-6% *par* 50 60-1622 d⑤§'22	Geo. W. Seanor	H. E. Roney J. W. Dodson	H. Blaine Dodson	A. F. Elkin, *Sec.*	25,000	31,000	187,590	1,910	50,000	160,000	10,500	25,000	Colonial Tr. Co. and Mellon N., Pitt.
Smithfield 940 4P Fayette Q4 " ------ "	First National Bank d⑤●‡'03 $205-10% *par* 100 60-1340	W. W. Parshall	H. R. Sackett	J. A. Leech	D. A. Dils	75,000	83,000	652,000	50,020	384,890	343,000	54,730	57,690	Seab., N. Y.; Duquesne N. and 1st N. Pitt.
	Smithfield State Bk. ⑤●‡§'25 *par* 50 60-1694	J. N. McGill	E. L. Morgan	R. S. Burchinal G. L. Conn, *Sec.*	Wm. H. Morgan	60,000	15,200	113,230	3,150	56,090	91,910	31,310	12,260	Bk. of Pitt. N. A., Pitt.; Fayette Title & Tr. Co., Uniontown.
Smithton 790 4P Westm'land O4	First National Bank $125-8% 60-1341 d⑤●‡1900 *par* 100	F. M. Williams	R. H. Wolf	J. K. McDonald	Hazel M. Smith	25,000	51,810	209,790	19,260	111,930	110,820	26,570	56,490	Cent. Han. Bk. & Tr. Co., N. Y.; Bk. of Pitt. N. A. and Mellon N., Pitt.
Snow Shoe 650 3 Center J12	Snow Shoe Bank d⑤●‡§'15 $150-12% *par* 50 60-1453	David Chambers		C. B. Bloom		25,000	67,820	281,260	16,980	86,560	244,400	14,460	45,640	Cent. Han. Bk. & Tr. Co., N. Y.; Phil. N., Phil.; Mellon N., Pitt.
Somerfield 169 4P Somerset Q6	First National Bank. d⑤●‡'07 $220-14% *par* 100 60-1342	J. W. Endsley	C. H. Springer	B. S. McNutt	Byord Liston	25,000	92,580	229,651	25,550	143,410	187,950	11,630	29,380	Bk. of Pitt. N. A., Far. Dep. N. and Mellon N., Pitt.

THE PHILADELPHIA NATIONAL BANK—The Largest Bank in Philadelphia—FACILITIES UNEXCELLED

Digitized for FRASER

Town and County. ▲County Seat. Fig. is F. Res. Dist. P is Pittsburgh Br.	●Mem. A.B.A. ⁿNew §State †Priv. ‡Mem. State B. Ass'n. [Estab. ◆Fed. Res. Depts: T-Trust B-Bond d-SafeDep. ⓢSav. $LastSale %Div.	President.	Vice-President.	Cashier.	Ass't Cashier.	Liabilities. Paid-up Capital	Surplus and Profits	Deposits	Other Liabilities	Resources. Loans and Discounts	Bonds and Securities	Miscellaneous	Cash & Exchanges, Due from Banks	Principal Correspondents.
▲Somerset ---- 3121 4 P Somerset P7	County Trust Co. ---ⓢT•‡§'10 $200-10% 60-866	Charles J. Harrison	M. J. Pritts R. E. Meyers	J. H. Fike, *Sec. and Tr.*	R. W. Glessner, *A. Sec. and A. Tr.*	$ 150,000	$ 163,460	$ 980,970	$ 15,050	$ 632,720	$ 468,720	$ 73,430	$ 134,600	N. City and Chem. Bk. & Tr. Co., N. Y.; 1st N., Pitt.; Phil. N., Phil.
" ------ "	Farmers National Bk. $420-20% par100 60-868 dⓢ•‡1900	Isaiah Good	J. M. Bricker	H. R. Boose	S. B. Friedline	50,000	182,120	1,117,110	48,950	672,850	448,290	77,190	199,840	Cent. Han. Bk. & Tr.Co., N.Y.; 1st N., Phil.; Mellon N. and Bk. of Pitt. N. A., Pitt.
" ------ "	First National Bank..dⓢ•‡'89 $278-10% par 100 60-867	George R. Scull E. K. Gallagher, *V. P.*	F. W. Biesecker John I. Scull	E. V. Cook	Ruth L. Glessner	100,000	183,090	969,090	49,400	448,200	673,950	65,170	114,260	Chase N., N.Y.; Mellon N., Pitt.; Phil. N., Phil.; 1st N., Balt.
" ------ "	Somerset Tr. Co...dⓢT‡§1900 $294-12% par 100 60-869	George R. Scull John I. Scull, *V. P.*	F. W. Biesecker G. J. Krebs	F. K. Sanner, *Tr.* Rose Fluck, *A. Sec.*	Ralph E. Dickey, *Sec. and A. Tr.*	125,000	225,860	892,280	35,060	596,490	491,960	72,840	116,910	Guaranty Tr. Co., N. Y.; Un. Tr. and Union N., Pitt.; Phil. N., Phil.
Souderton ---- 3125 3 Montgomery N23	Peoples National Bank ---'29 60-1744	Geo. N. Zendt	J. S. Landis N. G. Allebach	George Nickel	G. M. Haas, *Sec.*	100,000	30,000	--------	--------	--------	--------	--------	--------	
" ------ "	Union National Bk. & Tr. Co. $476-14% 60-1343 dBⓢT•‡'76 par 100	C. K. Gotwals	H. S. Souder	J. D. Moyer	J. B. Allem H. M. Detwiler	125,000	576,010	2,231,110	130,060	1,249,520	1,406,490	188,900	217,280	Irv. Tr. Co., N. Y.; Phil. N., Phil.
Southampton.319 3 Bucks O24	Southampton State Bank $75-3% par 50 60-1691 dⓢ•‡§'25	C. W. Roberts	F. E. Heston	C. O. Kohl	D. R. Hogeland	50,000	29,300	460,360	--------	135,110	327,390	21,140	56,030	1st N. and Phil. N., Phil.
South Fork ---4239 3 Cambria M8	First National Bank ---ⓢ•‡'08 $500-30% 60-1344	W. I. Stineman	G. A. Slick	W. C. Stricker	M. R. Hoffman	50,000	258,650	868,340	52,910	263,060	821,670	30,370	114,800	Cent. Han. Bk. & Tr. Co., N. Y.; Far. Dep. N., 1st N., and Bk. of Pitt. N. A., Pitt.; Corn Ex. N. Bk. & Tr. Co., Phil.
" ------ "	Union Deposit Bk. .dⓢ•‡§'17 $115-6% par 50 60-1472	H. C. George	J. A. Page Chas. A. Hutzel	Wallace Hughes	C. E. Dunmire	50,000	65,420	470,770	10,000	217,630	265,940	56,110	56,500	Irv. Tr. Co., N. Y.; Union Tr. Co., Pitt.; Phil. N., Phil.
So. Williamsport (*Williamsp't P.O.*) 3 Lycoming I16 4841	Bank of South Williamsport $100-6% par 50 60-1478 dⓢ•‡§'18	Chas. W. Sones	V. C. Luppert	J. H. Heim	C. R. Schumacher	50,000	25,000	700,000	--------	450,000	190,000	65,000	70,000	N. City, N.Y.; Phil. N., Phil.; Lycoming Tr. Co., Williamsport.
Spangler ------3035 3 Cambria L8	First National Bank dBⓢ•‡'04 $400-12% par 100 60-1346	J. H. Westover J. L. Spangler, *Ch.*	Geo. E. Metzger	T. F. Dougherty	Margaret R. Logue	50,000	183,230	826,840	50,060	280,600	695,230	57,600	76,700	N. City, N. Y.; Mellon N., Pitt.; Phil N. Phil.
" ------ "	Keystone Bank------dⓢ‡§'20 $75 par 50 60-1582	G. E. Prindible	J. E. Reilly	R. G. Husted	--------	50,000	34,180	272,740	35,000	110,570	231,130	27,400	22,810	Irv. Tr. Co., N. Y.; Mellon N., Pitt.; ity N. Bk. & Tr. Co., Phil.
Spartansburg. 450 4 P Crawford E4	Grange National Bankⓢ•‡'08 $150-10% 60-1347	O. H. Tauber	J. M. Webb C. S. Fisher	O. M. Thompson	B. E. Elston	25,000	63,660	312,180	44,750	148,820	250,780	5,600	40,400	Chase N., N.Y.; Mellon N., Pitt.
Springboro ---- 542 4 P Crawford E2	T. J. Bentley & Son------†'91 60-1348	--------	--------	--------	--------	--------	--------	--------	--------	--------	--------	--------	--------	Union Tr. Co., Pitt.
Spring City ---2944 3 Chester O21	National Bank and Trust Co. of Spring City.60-1349 $32.50-12% par 10 dⓢT•‡'72	E. G. Brownback	Milton Latshaw	A. B. Peterman, *Cash. and A. Tr. Off.*	E.C. Emery, *Sec.* C. S. Wagoner, *Tr. Off.*	300,000	446,410	1,260,000	202,600	832,160	1,155,090	72,470	149,290	Corn Ex. N. Bk. & Tr. Co., and 1st N., Phil.
Springdale ----2929 4 P Allegheny M4	Springdale National Bk.ⓢ•‡'06 $218-8% 60-1350	Jos. Heidenkamp	John A. Stevenson, *Ch. of Bd. and V. P.*	J. A. Lassalle	C. B. Eyler, Jr.	50,000	63,730	881,020	5,090	562,890	289 980	32,850	159,120	Mellon N. and 1st N., Pitt.
" ------ "	Springdale Trust Co. $110-4% par100 60-1621 dⓢT•‡§'22	E. W. Siegfried, *Ch. of Bd. and Pres.*	R. C. Johnston W. A. Haas	C. M. Borland, *Tr.*	F. J. Esser, *A. Tr.*	125,000	37,920	512,000	12,410	301,180	260,530	52,250	73,370	Irv. Tr. Co., N. Y.; Union Tr. Co., Pitt.
Springfield ---1030 (*Media P. O.*) 3 Delaware P22	Springfield National Bank par 100 60-1723 ⓢ'27	E. T. Bartlett	L. T. Brehm W. W. Nofer	E. R. Miller	--------	50,000	18,340	192,230	1,400	111,350	70,810	33,750	46,070	Phil. N., Phil.
Spring Grove.1115 3 York Q16	First National Bank dⓢ•‡'02 $350-15% par 100 60-1002	W. L. Glatfelter	H. H. Loose	C. S. Forry	G. P. Hoke	50,000	196,130	1,452,270	85,130	626,540	983,000	19,000	146,230	Cent.Han.Bk.&Tr.Co., N.Y.; Phil.N., Phil.
" ------ "	Peoples National Bk.dBⓢ‡'06 $200-10% par 100 60-1003	N. W. Sechler	L. H. Alwine	A. D. Swartz	--------	50,000	113,480	844,010	50,430	245,880	709,030	37,000	66,020	Mnfrs. Tr. Co., N.Y.; 1st N., Balt.
Spring Mills ---329 3 Center K13	First National Bank ----•‡'18 $105 par 100 60-1490	J. H. Rishel	J. K. Bitner	H. F. Erdley	--------	25,000	5,790	166,920	25,000	81,260	92,380	21,120	27,950	Phil. N., Phil.
Springville ---- 236 3 Susquehanna F20	First National Bank dⓢ•‡'19 $140-4% par 100 60-1511	P. H. Lyman	Herbert Fish	D. A. Lathrop	W. J. Burns	25,000	15,520	187,300	35,560	145,740	77,140	11,050	29,450	Irv. Tr., N. Y.; Penn. N., Phil.
State College.2405 3 Center K12	First National Bank dⓢT•‡'04 $250-16% par 100 60-1351	J. T. McCormick N. E. Hess, *V. P.*	C. G. Aikens L. E. Kidder E. C. Woodruff	D. F. Kapp	D. F. Kapp, *Tr. Off.*	200,000	268,330	1,838,280	155,560	2,034,780	153,970	97,770	175,640	N. Park and N. City N. Y.; Phil. N. and Corn Ex. N. Bk. & Tr. Co., Phil.; Bk. of Pitt. N. A., Pitt.
" ------ "	Peoples National Bank $135 par 100 60-1627 dⓢT•‡'23	M. B. Meyer R. A. Dutcher, *Ch.*	B. F. Homan	C. H. Gould	Gilbert Butler	125,000	44,370	409,060	102,060	364,360	183,600	94,120	38,410	Bk. of Pitt. N. A., Pitt.; Phil. N., Phil.
St. Clair ------6495 3 Schuylkill K19	CITIZENS BANK ----dⓢ•‡§'04 $120-10% par 50 60-1352	R. T. Weaver	T. L. O'Donnell S. H. Daddow	H. R. Moyer	J. J. Jacoby	50,000	98,290	1,346,810	36,220	893,020	500,280	46,630	91,380	Fidelity Tr. Co. and Chase N., N. Y.; Phil. N. and Tradesmens N. Bk. & Tr. Co., Phil.; Miners N., Pottsville.
" ------ "	ST. CLAIR STATE BANK ---- $85-4% par 50 60-1513 dⓢ•‡§'19	A. T. Jenkins	L. J. Whims	M. R. Sullivan	C. J. Miller	50,000	88,470	1,018,990	28,000	294,710	639,600	130,000	121,150	Irv. Tr. Co., N. Y.; Market St. N., Phil.; Miners N., Pottville.
Steelton ----13,428 3 Dauphin N16	*Peoples Bank-------ⓢ•‡§'03 60-373	W. H. Nell	W. L. Messinger	J. H. Bond	N. D. Bishop	50,000	94,530	792,160	--------	703,960	46,640	63,830	122,250	Irv. Tr. Co., N. Y.; Phil. N., 1st N., and Corn Ex. N. Bk. & Tr. Co., Phil.
" ------ "	*Steelton Bank & Trust Co. $125-10% ◆ 60-372 dⓢT•‡§'02 par 50	R. M. Rutherford	M. A. Cumbler	H. W. Stubbs, *Sec. and Tr.*	G. S. Bolton, *A. Tr.* R. F. Nissley, *A. Sec. and A. Tr.*	350,000	400,000	2,225,000	75,000	1,310,000	1,300,000	315,000	125,000	Guaranty Tr. Co. N. Y.; Girard Tr. Co. and Phil. N., Phil.
	(Members of Harrisburg Clearing House Ass'n indicated by)*													
Stewartstown.718 3 York Q18	First National Bank dⓢ•‡'91 $208-10% par 100 60-1038	T. B. Fulton	W. J. P. Gemmill	H. S. Fulton	O. S. Bell	50,000	114,660	729,420	70,700	310,930	546,050	54,440	53,350	Chase N., N. Y.; Phil. N., Phil.; N. Bk. of Balt., Balt.
" ------ "	Peoples National Bank ⓢ‡'02 $260-10% par 100 60-1039	R. N. Wiley	J. H. Fulton	Carl N. Wiley	M. F. Hannigan	50,000	160,000	850,000	50,000	380,000	670,000	--------	60,000	Corn Ex. N. Bk. & Tr. Co., Phil.; N. Bk. of Balt., Balt.

THE PHILADELPHIA NATIONAL BANK—All items received at par—No charge for telegraphic transfers

Digitized for FRASER
https://fraser.stlouisfed.org
Federal Reserve Bank of St. Louis

Number under Name of Bank is the New Transit Number given to each bank in U. S. exclusively by The Rand-McNally Bankers' Directory, under the authority of The American Bankers Ass'n.

PENNSYLVANIA—Continued

Non-Bank Towns with Nearest Banking Point (Indexed Acces.), Lawyers, Laws (indexed) in back of this volume. For Interest Rates, Holidays, etc., see Laws.

Town and County. ▲County Seats. Fig. is F. Res. Dist. P is Pittsburgh Br.	●Mem. A.B.A. ⁿNew §State †Priv. ‡Mem. State B. Ass'n. [Estab. ◆Fed. Res. Depts: T-Trust B-Bond d-SafeDep. ⓢSav. $LastSale%Div.	President.	Vice-President.	Cashier.	Ass't Cashier.	Liabilities. Paid-up Capital	Surplus and Profits	Deposits	Other Liabilities	Resources. Loans and Discounts	Bonds and Securities	Miscellaneous	Cash & Exchanges, Due from Banks	Principal Correspondents.
St. Marys 6967 3 Elk H10	**Farmers & Merchants Bk.** 60-643 ⓢ†'08	F. A. Hauber	A. J. Hauber M. J. Fuenffinger	Geo. Werner	A. A. Werner									Bk. of the Manhattan Co., N.Y.; Union N. and 1st N., Pitt.; Phil. N., Phil.
"	**ST. MARYS NATIONAL BANK** *par* 100 60-642 dⓢ•‡'67	W. E. HALL	WM. KAUL L. G. HALL	C. E. HARTMAN	W. C. THOMPSON G. E. BENSON	$ 200.000	$ 620,980	$1 901 930	$ 197,310	$1 357 330	$ 992,860	$ 153,390	$ 416,540	Chase N., N. Y.; Corn Ex. N. Bk. & Tr. Co., Phil.; Mellon N., Pitt.; Mnfrs. & Tra.-Peo. Tr. Co., Buff.; Un. Tr. Co., Clev.
		OLDEST AND L	ARGEST BANK I	N ELK COUNTY.	COLLECTIONS									
		PROMPTLY	REMITTED. LO	WEST RATES.										
		FEE IN ADVAN	CE: *Plain sight dra*	*fts, 15c; Credit Repo*	*rts, 50c.*									
"	**St. Marys Trust Co.** 12% *par* 100 60-644 dⓢ†•‡$'08	Wm. E. Hall	Wm. Kaul L. G. Hall	J. L. Mallison, *Tr.* W. A. Rigard, *A. Tr.*	E. L. Meyer, *Sec.* E. C. Smith, *A. Sec.*	200,000	473,220	1,905,890	12,570	704,190	1,547,970	135,330	204,190	Chase N. and Guaranty Tr. Co., N. Y.; Union Tr. Co., Pitt.
St. Michael 521 3 Cambria M 9	St. Michael National Bank 4% 60-1682 ⓐ†'24	R. W. Maneval		J. Ward Hile		25,000	10,000	344,000		57,000	187,000	27,000	108,000	Phil. N., Phil.
Stoneboro 1405 4 P Mercer H3	**First National Bank** •†'03 20% *par* 100 60-1353	F. N. Houser	A. M. Yeager	H. D. Parker		25,000	101,000	720,000		547,290	237,000		85,000	Seab., N. Y.; Mellon N., Pitt.
Stoyestown 342 4 P Somerset O8	**First National Bank** dⓐ‡1900 $200-10% *par* 100 60-1356	V. C. Muller	H. J. Specht	N. G. Speicher	O. O. Lohr	50,000	54,120	460,640	62,500	278,420	230,760	74,100	43,970	Cent. Han. Bk. & Tr. Co., N.Y.; Mellon N., Pitt.
Strasburg 853 3 Lancaster P19	**First National Bank** dⓐ•†'63 $230.50-10% *par* 100 60-1356	A. W. Hess		J. H. Wolf J. K. Ranck, *Sec.*	A. M. Denlinger	80,000	173,390	925,020	25,030	460,960	551,290	36,890	154,290	Chase N., N.Y.; 1st N., Phil.
Strausstown 429 3 Berks M19	Strausstown National Bank $200-8% *par* 100 60-1436 dⓢ†'13	O. B. Herbein, *Ch. of Bd. and Pres.*	J. E. Lesher	W. M. Anspach		25,000	43,530	406,000	13,060	175,790	243,180	18,000	50,630	Phil. N., Phil.; Berks Co. Tr Co., Reading.
▲**Stroudsburg** 5278 3 Monroe J23	**First National Bk.** dⓢ†•†'82 $207-10% *par* 100 60-748	W. W. L'Hommedieu	Steward Flagler	R. M. Houser	G. W. Stettler	125,000	132,270	1,282,510	103,710	916,400	501,750	101,210	124,120	Chase N., N. Y.; Phil. N., Phil.
"	**Security Trust Co.** dⓐ†•‡$'19 $275-12% *par* 100 60-749	P. R. Johnson	J. A. Singer	F. B. Michaels,	S. F. Shiffer, *A. Tr.*	125,000	220,130	2,065,040	742,120	2,033,030	330,540	595,050	193,680	Gty. Tr. Co., N. Y.; Corn Ex. N. Bk. & Tr. Co., Phil.; Mellon N., Pitt.
"	**STROUDSBURG NATIONAL BANK** 60-747 dⓑⓐ†•‡'57 $128-22% *par* 25	H. M. Schoch, *Ch.* C. R. Turn	F. B. Michaels C. R. Bensinger A. R. J. Wallace	*Treas. and Tr. Off.* F. L. Stackhouse G. M. Selwood, *Tr. Officer*	N. T. Beers	200,000	602,960	2,999,620	106,350	2,445,590	933,710	291,200	238,420	Bk. of Am. N. A., N. Y.; Phil. N. and Bk. of No. Am. & Tr., Phil.
"	**STROUDSBURG TRUST CO.** $125-7% *par* 50 60-1547 ⓐ†•‡$'20	W. L. Andre	Harvey Huffman C. M. Metzgar	C. B. Eilenberger, *Tr.*	C. H. Wetteran, *A. Tr. and Tr. Off.*	200,000	190,400	1,534,790	307,730	1,348,640	612,240	108,320	163,710	Gty. Tr. Co., N. Y.; Tradesmens N. Bk. &. Tr. Co., Phil.; 3d N., Scranton.
St. Thomas 532 3 Franklin P12	**St. Thomas Bank** $'01 60-1357	W. G. Brindle	W. O. Bingham	F. W. Croft		25,000	40,250	223,560		210,100		3,840	74,860	Phil. N., Phil.
Sugargrove 371 4 P Warren E6	**Sugar Grove Savings Bk.** $118-7% 60-1358 ⓐ$'77	W. W. Beaty	R. J. Weld	R. S. Cumming		125,000	51,390	421,990	3,650	382,110	139,830	8,910	71,180	Guaranty Tr. Co., N. Y.; Warren Sav. Bk. & Tr Co., Warren.
Summerville 1199 4 P Jefferson I 6	**Union National Bank** ⓢ•'03 $140-6% 60-1359	Geo. A. Getty	W. W. Carrier	Geo. W. Breakwell	F. E. Matthews	50,000	52,510	283,400	51,530	175,520	227,580	3,360	30,970	Cent. Han. Bk. & Tr. Co., N. Y.; Mellon N., Pitt.
Summithill 5499 3 Carbon K 20	**Summit Hill Trust Co.** †•‡$'21 $40-4% 60-1538	Henry S. Stout	John F. Breslin D. F. Miller	J. B. Adams, *Sec. and Tr.*	Nora E. Waite, *Asst. Sec.*	125,000	36,040	806,140	75,610	541,080	341,820	56,870	103,010	Guaranty Tr. Co., N. Y.; Southwark N., Phil.; Citiz. N., Lansford.
▲**Sunbury** 16,827 3 Northumb'l'd K16	**FIRST NATIONAL BANK** $300-24% 60-376 dⓑⓢ†•‡'31 *par* 50	John F. Derr I. T. Kepler, *Exec, V. P.*	Wm. B. Waples Geo. E. Rohrbach	D. E. Bloom W. F. Cree, *A. Cash. and Tr. Off.*	W. H. Conrad, *A. Tr. Off.*	225,000	878,680	3,043,440	348,340	2,111,820	1,617,150	490,980	269,500	J. P. Morgan & Co., and Irv. Tr., N. Y Phil. N., Phil.
"	**NORTH BRANCH TITLE & TR. COMPANY** dⓢ†•‡$'16 $125-7% *par* 50 60-379	Geo. A. Deitrick	W. H. Drumm	H. L. Deppen, *Tr.* I. C. Faux, *A. Tr. Off.*	J. C. H. Newcomer, *A. Tr.*	200,000	196,280	1,014,900	240,780	908,050	394,470	179,300	170,140	Chase N. and N. City, N. Y.; Phil. N. and 1st N., Phil.
"	**SUNBURY TR. & SAFE DEP. CO.** $112-9% 60-377 dⓢ†•‡$'90 *par* 50	G. B. REIMENSNYDER	W. H. DRUCKEMILLER	B. F. REITZ, *Sec. and Tr.* W. H. FOLTZ, *A. Sec.*, *A. Tr. and Tr. Off.*	C. M. BOUST, *A. Sec. and A. Tr.* CHAS. E. BLOOM, *A. Tr. Off.*	350,000	404,170	1,634,190	204,490	1,568,900	553,480	283,010	187,460	N. City, N. Y.; Corn Ex. N. Bk. & Tr. Co., Tradesmens N. Bk. & Tr. Co., and Phil. N., Phil.
		SEND US YOU	R ITEMS DIREC	T, COLLECTION	S, BILL OF LADI	NG DR	AFTS,							
		CASH AND TIM	E ITEMS GIVEN	PROMPT, PERSO	NAL ATTENTIO	N.								
Susquehanna 3764 3 Susqueh'a E21	City National Bank dⓐ•†'84 $130-6% *par* 100 60-810	M. L. Miller	A. D. Miller	J. R. Evans	R. F. Roberts	50,000	68,220	727,720	93,040	340,270	496,890	30,490	71,320	Cent. Han. Bk. & Tr. Co., N. Y.; Corn Ex. N. Bk. & Tr. Co., Phil.
"	First National Bank dⓐ•†'65 $170-6% *par* 100 60-809	F. M. Wright	Jos. F. Lannon, *Ch. of Bd. and V. P.*	A. I. Bayless	C. F. Beebe	100,000	106,310	1,800,050	135,650	1,028,910	896,310	47,530	169,250	Inter-State Tr. Co., N. Y.; Phil. N., Phil.
Sutersville 914 4 P Westm'l'd O 4	First National Bank ⓢ•†'02 $200-14% *par* 100 60-1360	Jacob Roth	A. J. Kelly	Wm. E. Franklin	Wm. Glenn Peairs	25,000	76,740	568,690		133,120	458,530	20,730	58,040	Cent. Han. Bk. & Tr. Co., N. Y.; Diamond N., Pitt.
Swarthmore 2350 3 Delaware P23	**SWARTHMORE NAT'L BANK & TRUST CO.** dⓐ†•†'04 $325-10% *par* 100 60-1361	E. B. Temple	J. E. Ramsey C. P. Webster	E. S. Sproat, *Cash. and Tr. Off.*	Harold Ogram, *A. C. and A. Tr. Off.*	125,000	125,000	1,246,230	319,640	1,136,960	115,450	435,190	128,260	N. City, N. Y.; 1st N., and Phil. N., Phil.
Swineford 3 Snyder K16	First National Bank ⓢ•†'03 $525-48% 60-1362 *par* 100	G. M. Shindel	W. B. Winey	J. R. Kreeger L. G. Winey, *A. C.*	H. A. Hummel C. H. Gilluett	25,000	140,720	1,094,970	25,000	433,370	721,290	9,490	121,530	Chase N. and Cent. Han. Bk. & Tr. Co., N. Y.; Phil. N., Phil.
Swissvale 12,905 4 P Allegheny M4	**FIRST NATIONAL BK.** dⓢ†•†'02 $150-6% *par* 100 60-1363	P. W. Morgan A. L. Humphrey, *Ch.*	Wm. H. Ferguson W. D. Bowers	W. D. Bowers	J. E. Allison	100,000	181,000	3,002,800	162,000	1,444,800	1,375,500	187,500	438,000	Seab., N. Y.; Bk. of Pitt. N. A. and 1st N., Pitt.
"	Swissvale Trust Co. †$'19 $112-5% 60-1508 *par* 100	P. W. Morgan A. L. Humphrey, *Ch.*	C. I. Miller W. D. Bowers	W. D. Bowers, *Tr.*	J. E. Allison, *A. Tr.*	125,000	25,000				142,500		7,500	N. Y. Tr. Co., N. Y.; 1st N. and Bk. of Pitt. N. A., Pitt.
Sykesville 2507 4 P Jefferson J8	First National Bank ⓢ•†'04 $350-20% *par* 100 60-1364	B. E. Taylor	G. R. Null	S. M. Bodle		25,000	62,540	386,750	35,000	228,170	194,570	9,230	77,310	Gty. Tr. Co., N. Y.; 1st N. and Colonial Tr., Pitt.

THE PHILADELPHIA NATIONAL BANK—Transit Department in continuous operation under careful supervision

Digitized for
https://fras
Federal Reserve Bank of St. Louis

Town and County. ▲County Seats. Fig. is F. Res. Dist. P is Pittsburgh Br.	●Mem. A.B.A. ?New §State †Priv. ‡Mem. State B. Ass'n. [Estab. ◆Fed. Res. Depts. T-Trust B-Bond d-Safe Dep. ⓢSav. $Last Sale %Div.	President.	Vice-President.	Cashier.	Ass't Cashier.	Liabilities. Paid-up Capital	Surplus and Profits	Deposits	Other Liabilities	Resources. Loans and Discounts	Bonds and Securities	Miscellaneous	Cash & Exchanges, Due from Banks	Principal Correspondents.
Tamaqua 14,005 3 Schuylkill K20	**FIRST NATIONAL BANK** $105-6% 60-497 dⓈT•‡'65 *par* 10	E. M. B. SHEPP— The "Old Relia	J. E. AUCHMUTY— ble" Collection B	SAMUEL FOLK, Jr. ank of Tamaqua.	MICHAEL V. WOLFE C. M. WARDROP	$ 150,000	$ 733,340	$3 125 930	$ 223,700	$2 486 100	$1 349 120	$ 103,150	$ 293,600	Fidelity Tr. Co. and Chase N., N. Y.; Phil. N. and Market St. N., Phil.
" ------ "	Peoples Trust Co. d Ⓢ T•‡$'14 $150-10% *par* 50 ◆ 60-499	Special attentio	n given Bill of La	ding drafts, Cash	and Time Items.	125,000	187,710	1,197,710	221,110	773,410	498,580	340,450	119,090	Chase N. and Equit. Tr. Co., N. Y.; Tradesmens N. Bk. & Tr. Co., Phil.
" ------ "	**TAMAQUA NATIONAL BANK** $250-16% 60-498 dⓑⓈT•‡'69 *par* 100	B. H. Seltzer	W. E. Hendricks	E. G. Wade, *Tr.*		300,000	400,000	2,500,000	357,000	2,220,000	772,300	424,300	140,400	N. City and Fidelity Tr. Co., N. Y.; Cent N. and Corn Ex. N. Bk. & Tr. Co., Phil.
Tarentum 9468 4P Allegheny L4	**FIRST NATIONAL BANK & TRUST COMPANY** $200-10% 60-586 dⓑⓈT•‡'90 *par* 100	C. B. Dreher, *Ch. of Bd. and Pres.*	C. E. Christ	A. B. Seal Geo. C. Krause, *Tr. Off.*	W. J. Wendel Miss N. M. Reese									
		G. W. Smith	C. L. Leydic F. C. Irvine, *Acting*	D. E. Frew F. C. Irvine, *Tr. Off.* G. M. White, *A. Tr. Off.*	J. G. Camp R. B. Wilson J. A. Thomas	200,000	283,890	2,196,970	131,810	1,141,270	1,243,010	151,280	277,100	Chase N., N. Y.; Mellon N., Pitt.
" ------ "	**PEOPLES NATIONAL BANK** $225-14% 60-587 dⓈ•‡1900 *par* 100	W. A. Marvin	R. J. Toepfer John R. Long	John P. Crawford	H. E. Grine	200,000	300,000	2,588,360		1,433,860	1,379,830	184,540	218,140	Seab., N. Y.; Bk. of Pitt. N. A. and 1st N., Pitt.
" ------ "	Tarentum Sav. & Trust Co. $300-12% 60-588 dⓑⓉ•‡$'02 *par* 100	E. M. Love	John A. Bechtel J. R. Copeland	R. F. Pitcairn, *Sec. and Tr.*	J. K. F. Weaver, *A. Sec. and A. Tr.*	125,000	305,680	2,614,040	11,780	1,999,920	611,820	226,920	217,820	Irv. Tr. Co., N. Y.; Mellon N. and Bk. of Pitt. N. A., Pitt.
Taylor 10,170 3 Lackawanna H21	Taylor Discount & Deposit Bank 60-1365 •‡$'05	J. J. Jermyn	E. G. Watkins	J. A. Powell		100,000	108,220	1,841,830		1,866,010			184,040	Guaranty Tr. Co. of N. Y., N. Y.; Tra. N., Scranton.
Telford 313 3 Montgomery N 23	Telford National Bank $377-8% *par* 100 60-1366 dⓑⓈ‡'08	V. B. Kulp	G. N. Zendt A. P. Gerhart	W. D. Couthamel		62,500	160,000	950,000	50,000	610,000	512,270	18,020	82,200	Phil. N. and 1st N., Phil.
Temple 429 3 Berks M20	Temple State Bank. ⓑⓈ‡$'27 $62,50 ◆ 60-1727 *par* 50	Jos. S. Pendleton	Wm. Brunner	W. E. Heist	N. L. Rothermel, *Sec.*	75,000	15,000	309,930	550	118,030	230,790	11,020	40,640	Reading Tr. Co., Reading.
Terre Hill 840 3 Lancaster O20	Terre Hill National Bank $140 *par* 100 60-1367 dⓈ•'08	J. M. Wenger	D. G. Shrom	John M. Slater, Jr.	Wm. I. Troop	40,000	9,070	342,110	66,140	268,430	129,440	28,000	31,460	Cent. Han. Bk. & Tr. Co., N. Y.; 1st N., Phil.; Far. Tr. Co., Lancaster.
Thompsontown 3 Juniata M15 306	Farmers National Bank $210-6% *par* 100 60-1368 dⓈ•‡'05	W. H. Nelson, *Ch. of Bd. and Pres.*	W. H. Eichman	C. B. Felmlee	J. F. Miller	25,000	32,100	333,050	25,000	209,950	152,770	13,840	38,590	Phil. N., Phil.; Mellon N., Pitt.
Three Springs 345 3 Huntingdon O12	First National Bank '12 60-1417	Clay Park		Allen Cutshall	C. E. Rotz	25,000	48,580	299,020	32,830	325,630	39,700	7,790	32,320	Cent. Han. Bk. & Tr. Co., N. Y.; Phil. N., Phil.; Mellon N., Pitt.
Throop 6672 (Br. of Scranton) 3 Lackawanna G21	Throop State Bank dⓈ•‡$'20 $215-10% *par* 50 60-1527	August Ollendick	J. J. McDonnell	G. J. Evan		50,000	142,460	917,330	56,000	488,640	562,680	2,000	112,470	Irv. Tr. Co., N. Y.; Tradesmens N. Bk. & Tr. Co., Phil.; 3d N., Scranton.
Tidioute 1063 4P Warren F6	Tidioute State Bank dⓈ•‡$'14 20% *par* 100 60-999	F. E. Hertzel	L. R. Briggs A. V. Clinger	C. L. Daelhousen	Sarah E. Atkin	50,000	234,110	866,470	440	314,230	502,210	42,730	291,840	Seab., N. Y.; Mellon N., Pitt.; Warren N., Warren.
Timblin 319 4P Jefferson J6	First National Bank. dⓈ•‡'18 $260-8% *par* 100 60-1489	G. W. E. Snyder	J. F. McHenry	N. L. Boddorf	W. R. Startzell	25,000	52,400	453,300	25,000	132,700	351,800	15,500	55,700	Cent. Han. Bk. & Tr. Co., N. Y.; Mellon N., Pitt.
Tioga 368 3 Tioga E15	Grange National Bank $200-10% 60-1369 dⓑⓉ•‡'06 *par* 100	R. J. Camp S. P. Hakes, *Ch.*	W. K. Hughes S. P. Hakes		C. M. Camp	25,000	77,000	160,000		215,000	26,000	24,000	16,000	Gty. Tr. Co., N.Y.; Phil. N., Phil.
▲**Tionesta** 642 4P Forest G6	Citizens National Bk. •‡'96 60-1035		E. L. De Woody	J. A. Foreman	Orion Allio	50,000	90,000	559,070		236,320	365,080	8,140	64,530	Irv. Tr. Co., N. Y.; Mellon N., Pitt.; Phil. N., Phil.
" ------ "	Forest County Nat. Bank $275-12% 60-1034 dⓈ•‡'96 *par* 100	A. W. Cook	Wm. Smearbaugh G. B. Robinson	J. H. Kelly	J. D. Davis	50,000	207,000	598,120	62,600	572,210	158,300	18,610	168,600	Equitable Tr. Co., N.Y.; Mellon N. and 1st N., Pitt.
Titusville 8432 4P Crawford F4	*Commercial Bank & Trust Co.*	(*Merged with Titusv*	*ille Trust Co., June*	30, 1928)										
" ------ "	**SECOND NATIONAL BANK** $225-12% 60-511 dⓑⓉ•‡'65 *par* 100	W. J. STEPHENS	J. M. BLOSS B. F. KRAFFERT, JR.	J. M. PENNELL	G. E. NAGEL, *A. Cash. and Tr. Officer*	300,000	583,520	3,163,150	431,750	2,910,070	1,207,260	78,600	282,500	1st N., N. Y.; Bk. of Pitt. N. A., Pitt.
		Oldest Bank in Send your colle	Titusville. Esta ctions direct to u	blished 1865. s for efficient ser	vice and quick re	turns.								
" ------ "	**TITUSVILLE TRUST COMPANY** 60-513 ⓈT•‡$'17	GEO. W. HORNE L. C. McKINNEY, *Ch.* E. T. ROBERTS, *V.P.*	W. E. FERTIG J. M. CRITCHLOW	R. J. HOPKINS, *V.P., Sec. and Tr.*	FRANK D. HILL, *A. Sec., A. Tr. and Tr. Off.*	650,000	1,853,720	6,301,880	459,250	6,810,950	1,305,880	138,500	1,009,520	Seab., N. Y.; Mellon N., Pitt.; Marine Tr. Co., Buff.; Oil City Tr. Co., Oil City.
		The collect Prompt re WE WANT YO	ion bank of mittance. Re UR BUSINESS.	Titusville. P asonable ch	ersonal Pre arges.	senta	tion.							
Topton 1147 3 Berks M21	National Bank of Topton $135-10% 60-1370 dⓈT•‡'06 *par* 50	A. H. Smith S. W. Hacock, *Ch.*	A. J. Miller J. J. Schofer	J. P. Smith	C. H. Trexler F. A. DeLong	50,000	84,340	785,830	37,430	369,070	455,760	68,650	64,120	Cent. Han. Bk. & Tr. Co., N. Y.; 1st N., Phil.

THE PHILADELPHIA NATIONAL BANK—A friendly bank—Your account will be given personal attention

Digitized for
https://fraser.stlouisfed.org/
Federal Reserve Bank of St. Louis

Town and County. ▲County Seats. Fig. is F. Res. Dist. P is Pittsburgh Br.	●Mem. A.B.A. ⁿNew §State †Priv. ‡Mem. State B. Ass'n. [Estab. ◆Fed. Res. Depts: T-Trust B-Bond d-Safe Dep. ⓢSav. $Last Sale % Div.	President.	Vice-President.	Cashier.	Ass't Cashier.	Liabilities. Paid-up Capital	Surplus and Profits	Deposits	Other Liabilities	Resources. Loans and Discounts	Bonds and Securities	Miscellaneous	Cash & Exchanges, Due from Banks	Principal Correspondents.
▲Towanda ....4269 3 Bradford F18 " ------ "	Citizens National Bk...d ⓢ ⟧ • ‡ $200–10% *par* 100 60–756 '76 First National Bank...ⓢ • ‡'63 $225–10% 60–755	B. Kuykendall.....	J. W. Codding.....	H. P. Newell.....	.....	$ 150,000	$ 185,850	$1 850 350	$ 147,600	$ 852,700	$1 145 880	$ 30,290	$ 304,920	N. Park, N. Y.; Phil. N., Phil.
		W. W. Jennings...	G. V. Dayton.....	W. E. Lane.....	Norman McCoy....	125,000	219,550	1,715,620	140,800	925,660	967,220	53,660	213,040	Fid. Tr. and Gty. Tr. Co., N. Y.; Phil. N. and Tradesmens N. Bk. & Tr. Co., Phil.
Tower City ...2324 3 Schuylkill L17 " ------ "	Commercial State Bank $80 *par* 50 60–1653 d ⓢ ⟧ ‡ '23 Tower City National Bank 20% 60–1371 ⓢ ‡'02	W. C. Bachman, *Ch. of Bd. and Pres.* C. M. Kaufman....	D. J. Hawk.....	E. R. Carpenter...	.....	50,000	35,220	328,150	67,300	324,540	127,700	8,690	19,740	1st N., Phil.
			W. F. Knecht.....	A. D. Lewis.....	J. A. Miller.....	50,000	229,920	1,050,740	52,080	583,700	698,460	32,420	68,160	Corn Ex. N. Bk. & Tr. Co., Phil.
Townville .....272 4P Crawford F4	Townville State Bank 8% *par* 100 60–1372 d ⓢ ‡ $ '23	C. C. Johnston	C. A. Gundaker....	F. D. Kingsley	.....	25,000	13,360	264,230	12,360	70,550	221,850	3,000	19,550	1st N., Phil.; Crawford Co. Tr. Co., Meadville; Mellon N., Pitt.
Trafford .....2859 4P Westmorel'd M4	First National Bank..d ⓢ ⟧ • ‡'03 $120 *par* 100 60–1373	H. T. Wynn.....	G. W. Cravan....	B. W. Carlson.....	R. M. Whitney	30,000	16,120	667,921	41,630	487,290	178,560	22,670	67,160	Cent. Han. Bk. & Tr. Co., N. Y.; Bk. of Pitt. N. A., Pitt.
Tremont .....2015 3 Schuylkill L18 " ------ "	Tremont Depository Bank†'80 60–916 Tremont National Bank $300–6% 60–917 d ⓢ • ‡'02 *par* 100	(Jno. H. Angst)	.....	.....	.....	(*Branch of Pine Grove Bk., Pine Grove, Pa.*)								
		H. O. Haag.....	J. W. Schultz.....	F. D. Russell.....	.....	25,000	121,100	1,064,500	12,120	374,930	758,840	24,140	89,980	Corn Ex. N. Bk. & Tr. Co., Phil.
Trevorton ....1536 3 N'thumb'd K17	First National Bank...ⓢ • ‡'05 $350–10% *par* 100 60–1374	W. L. Helfenstein..	D. F. Reichert..... E. J. Otto	O. J. Michael.....	E. J. O'Rourke	25,000	64,920	379,780	52,000	287,280	194,280	15,060	25,080	1st N., Phil.; Market St. N., Shamokin.
Troy .....1419 3 Bradford F16	**FIRST NATIONAL BANK** $400–12% *par* 100 60–1004 d ⓢ • ‡'95	A. B. McKean.....	L. Bliss..... H. K. Mitchell	W. W. Beaman	R. A. Burr.....	75,000	313,740	1,451,250	75,210	809,950	939,750	21,390	144,250	N. Y. Tr. Co. and N. City, N.Y.; Phil. N., Corn Ex. N. Bk. & Tr. Co., and 1st N., Phil.
" ------ "	Grange Nat. Bk. of Bradford County..60–1005 .. d ⓢ • ‡'07 *par* 100	H. B. Van Dyne...	J. M. Coney.....	J. C. Blackwell....	.....	75,000	128,580	722,730	155,000	601,770	367,560	20,690	91,280	N. Park, N. Y.; 1st N., Phil.
▲Tunkhannock 3 Wyoming G20 1736 " ------ "	Citizens National Bank $450–20% *par* 100 60–965 d ⓢ • ‡'02 Wyoming National Bk. $250–14% *par* 100 60–964 d ⓢ • ‡'65	John B. Fassett ...	H. D. Billings..... C. P. McKown	G. N. Doyle.....	.....	50,000	222,830	1,145,620	50,000	463,880	865,830	20,000	118,740	Gty. Tr. Co., N. Y.; Phil. N., Phil.
		J. B. Henning	H. F. Metcalf ..... A. W. Sherwood	S. W. Eysenbach ..	.....	100,000	217,540	809,330	123,960	535,980	539,310	62,470	113,070	1st N., N. Y. and Phil.
Turbotville....415 3 N'thumb'rl'd I 17	Turbotville National Bank $320–20% 60–1375 d ⓢ • ‡'10 *par* 100	C. W. Derr	M. B. Savidge.....	G. C. Youngman...	.....	25,000	86,130	448,590	53,630	222,750	318,950	14,090	57,550	Gty. Tr. Co., N. Y.; Corn Ex. N. Bk. & Tr. Co., Phil.
		S. N. Williamson, *V. P.*	Thos. Watts											
Turtle Creek.9270 4P Allegheny N4	First National Bank .d ⓢ • ‡'03 $200–10% *par* 100 60–735	A. L. Faller.....	A. M. Thompson... F. M. Morrow	F. Floyd Askin....	G. T. McDowell ...	100,000	148,600	1,653,640	50,000	771,010	942,370	69,510	169,340	Cent. Han. Bk. & Tr. Co., N. Y.; Ex. N. and Comw. Tr. Co., Pitt.
" ------ "	**TURTLE CREEK SAV. & TR. CO.**...60–734..d ⓢ ⟧ • ‡ $ '02 $225 12% *par* 100	C. W. Orwig.....	A. M. Thompson...	W. A. Reger, *Sec. and Treas.*	H. F. Shultz, *A. Sec. and A. Tr. Off.*	125,000	178,500	1,318,500	8,810	995,920	384,550	98,180	152,160	Gty. Tr. Co., N. Y.; Comw. Tr. Co., Pitt.
		S. D. Hamilton, *Ch.*	W. A. Reger, *V. P. and Tr. Off.*											
Tyrone.....9771 3 Blair L11 " ------ "	Blair Co. Nat'l Bk. & Tr. Co. $229–8% *par* 100 60–605 d ⓢ ⟧ • ‡'74 Farmers & Merch. Nat. Bank 60–607 d ⓢ ⟧ • ‡'02 $170–8% *par* 100	F. K. Lukenbach ..	Wm. E. Hoffman ..	A. B. Vogt.....	H. E. Jenkins	200,000	249,760	1,722,360	103,760	1,513,570	439,000	131,010	192,300	Guaranty Tr. Co., N. Y.; Phil. N., Phil.; Mellon N., Pitt.
		F. W. Acklin.....	L. F. Crawford..... John S. Ginter	John H. McKloeen	F. E. Jones John G. Miller.....	150,000	157,600	574,400	211,960	564,890	151,380	313,470	64,120	Guaranty Tr. Co., N. Y.; 1st N., Pitt. and Phil.
" ------ "	First National Bk....d ⓢ ⟧ • ‡'90 $260–12% *par* 100 60–606	J. D. Meyer	J. B. Nason.....	L. L. Garman	W. L. Gill..... E. R. Cox, *Tr. Off.*	125,000	300,050	1,708,210	98,900	1,402,620	465,860	156,000	207,690	Irv. Tr. Co.. N. Y.; Phil. N., Phil.; Bk. of Pitt. N. A., Pitt.
Ulster.....319 3 Bradford E18	First National Bank....ⓢ • ‡'09 $250–12% *par* 100 60–1376	J. H. Chaffee.....	J. R. Eiffert..... J. C. Mather	R. B. Allen.....	P. H. Brown.....	25,000	79,640	400,960	35,000	202,350 (*Loans and Inv.*)	294,430	7,300	36,520	Cent. Han. Bk. & Tr. Co., N. Y.; 1st N., Phil.
Ulysses .....912 3 Potter E13	Grange Nat. Bk. of Potter Co. $165–6% 60–1377 ⓓ • ‡'07 *par* 100	G. S. Ladd.....	Geo. Nickerson	C. L. Holbert.....	Edith S. Marsh....	25,000	19,530	173,050	61,430	192,190	40,940	22,550	23,320	N. Park, N. Y.; Phil. N., Phil.
Union City...3850 4P Erie E4	**HOME NATIONAL BANK** $130–6% 60–789 d ⓢ • ‡'07 *par* 172	E. A. SHREVE....	C. R. DAVIS.....	E. H. SHREVE.....	M. M. ROUSE..... M. P. SHREVE	50,000	41,790	555,410	74,630	334,070	310,420	29,140	48,200	Chase N., N. Y.; Union Tr. Co., Clev.
		Special attentio	**n given Bill of La**	**ding drafts, Cash**	**and Time Items.**									
		Please send 15c w	*ith each sight draf*	*t for presentation*	*and 25c for Credit*	*Reports.*								
" ------ "	**NAT'L BANK OF UNION CITY** $265–14% 60–788 d ⓢ • ‡'98 *par* 100	W. B. FULTON.....	S. R. MILLER.....	J. E. GILLETT.....	.....	100,000	228,840	2,395,580	101,130	1,675,530	620,650	125,400	403,970	Cent. Han. Bk. & Tr. Co., N. Y.; Bk. of Pitt. N. A., Pitt.; Phil. N., Phil.; Union Tr. Co., Clev.
		Special attentio	**n given Bill of Lad**	**ing drafts, Cash a**	**nd Time Items.**									
		Please send 15c	*with each sight*	*draft for presenta*	*tion and 25c for*									
		Credit Reports.	**Prompt, effici**	**ent service. TRY**	**US.**									
▲Uniontown 15,692 4P Fayette P4 (*Uniontown Banks*	*Citizens Title & Trust Co.*..... *continued on following page)*	(*Closed July 10, 192*	9)											

THE PHILADELPHIA NATIONAL BANK—DIRECT COLLECTION SERVICE OPERATING 24 HOURS DAILY

Digitized for FRASER
https://fraser.stlouisfed.org

Town and County. ▲County Seats. Fig. is F. Res. Dist. P is Pittsburgh Br.	●Mem. A.B.A. ¤New §State †Priv. ‡Mem. State B. Ass'n. [Estab. ◆Fed. Res. Depts: T-Trust B-Bond d-Safe Dep. ⓢSav. $Last Sale %Div.	President.	Vice-President.	Cashier.	Ass't Cashier.	Liabilities. Paid-up Capital	Surplus and Profits	Deposits	Other Liabilities	Resources. Loans and Discounts	Bonds and Securities	Miscellaneous	Cash & Exchanges, Due from Banks	Principal Correspondents.
▲Uniontown 15,692 (*Continued*)	*Fayette Title & Tr. Company $800-20% 60-384 d●T•‡'01 par 100	John M. Core	R. W. Playford R. B. Brehm, *Tr. Off.*	T. P. Darby, *Tr.* J. W. Sembower, *A. Tr.*	R. E. Umbel, *Sec.* L. M. Reed, *A. Sec.*	$ 150,000	$ 765,870	$ 6,218,000	$ 900	$ 2,604,140	$ 2,590,500	$ 964,030	$ 976,100	Cent. Han. Bk. & Tr. Co. and Gty. Tr. Co., N. Y.; Far. Dep. N. and 1st N., Pitt.; Un. Tr. Co., Clev.
" ——— "	*Merchants & Miners State Bk.*	(*Merged with Fayette Title & Trust Co., March 16, 1929*)												
" ——— "	***NAT'L BANK OF FAYETTE COUNTY** $250-50% 60-382 ⓓ•T‡'58	M. H. BOWMAN	J. G. BINNS S. W. METZLER	H. H. HESS	WM. B. BEESON J. S. CONRAD	200,000	977,300	8,043,590	200,000	4,615,790	3,770,930	323,920	710,240	N. Park, N.Y.; Mellon N., Pitt.; Tradesmens N. Bk. & Tr. Co., Phil.; Union Tr. Co., Clev.
" ——— "	*Second National Bank 12% *par* 100 60-383 dⓑT•‡'96	D. M. Hertzog	James R. Cray G. S. Harah	R. J. Arnett	———	200,000	823,830	4,802,430	100,000	2,024,790	3,198,640	119,370	583,500	Chase N., N. Y.; 1st N. and Mellon N., Pitt.; Phil. N., Phil.; Union Tr. Co., Clev.
" ——— "	*Uniontown National Bank & Trust Co.. 60-1665 dⓑT'24 $150 *par* 100	J. K. Spurgeon	W. B. Hustead A. C. Fouch	E. W. McShane	J. E. Gainer, *A. C. and Tr. Off.* R. N. Shaffer	250,000	131,340	1,213,760	271,640	801,780	465,250	377,640	222,060	1st N., N. Y.; Union Tr. Co., Pitt.
" ——— "	*Union Trust Co.*	(*Merged with National Bank of Fayette County, January 19, 1929*)												
" ——— "	Joseph Vecchio †'24 60-1678	(Joseph Vecchio)	———	———	———	———	———	———	———	———	———	———	———	
" ——— "	Uniontown Clearing House (*Members indicated by a ★*)	L. H. Humbert	E. W. McShane	P. T. Darby, *Sec. and Tr.*	———	———	———	———	———	———	———	———	———	
Unionville 516 3 Chester P21	Peoples Bank ⓑ‡$'19 $50 *par* 50 60-1535	James G. Logan, *Ch. of Bd. and Pres.*	G. de la Rigaudiere H. C. Taylor	F. E. Baily	J. S. Brown	25,000	14,450	122,910	4,050	58,520	65,270	10,700	31,900	Phil. N., Phil.
Unity 528 4P Allegheny K4	Peoples Bank ⓑ•$'18 $185-8% 60-1484	W. M. Davidson	L. C. Creighton	H. W. Fingal	———	50,000	73,910	853,380	———	604,470	189,460	15,390	176,980	N. City, N. Y.; Mellon N., Pitt.
Upper Darby 528 3 Delaware P23	*Haverford Township Title & Trust Co.*	(*See Brookline*)												
" ——— "	**69TH ST. TERMINAL TITLE & TRUST CO.** $139-4% 60-1673 dⓑT•‡$'22 *par* 50	W. R. JOHNS	WM. A. NAGLE D. P. HORSEY F. H. BERLIN	D. P. HORSEY, *Tr.* WM. H. MURDOCH, *A. Tr.* CYRENIUS SIGNOR, *A. Sec. and A. Tr.*	F. H. BREHM, JR., *Sec. and Tr. Off.* H. C. HOSKINS, *Title Off.* W. R. CARR, *A. Title Off.* WM. W. McKIM, *Solicitor*	375,000	199,180	2,643,560	171,960	3,023,360	———	106,430	259,920	Chatham Phenix N. Bk. & Tr. Co., N. Y.; Phil. N. and Penn. Co. for Insuring Lives and Granting Annuities, Phil.
" ——— "	**SUBURBAN TITLE & TRUST CO.** $75-6% 60-1607 dⓑT‡$'22 *par* 25	GEORGE WILCOX	J. M. HARDCASTLE, JR.	N. A. DALTON, *V. P., Sec. and Tr.* C. A. DARLINGTON, *A. Tr.*	J. M. HARDCASTLE, JR., *Title Off.* R. E. CILLEY, *A. Title Off.* F. H. MANCILL, *Gen. Counsel*	500,000	459,150	3,318,600	45,910	1,617,270	1,932,560	459,470	314,370	R. E. Land Title & Tr. Co., Penn. Co. for Ins., Sixth N., and 1st N., Phil.; Merion Title & Tr. Co., Ardmore.
		SEND YOUR C	OLLECTIONS ON	UPPER DARBY	AND VICINITY,									
		DIRECT TO	US. REMITTED	FOR ON DAY	OF PAYMENT.									
Valley View 975 3 Schuylkill L18	Valley View Bank dⓑ•‡$'11 $1501-40% *par* 100 60-1378	Clayton E. Herb	J. H. Dunkelberger P. H. Updegrave	A. F. Schmeltz	———	25,000	279,620	1,393,130	131,760	818,950	857,650	64,850	88,060	Corn Ex. N. Bk. & Tr. Co. and 1st N., Phil.
Vanderbilt 1183 4P Fayette P4	First National Bank •'06 60-1379	W. A. Cosgrove	J. F. Black	C. M. Dull	———	25,000	5,770	217,970	25,000	111,300	109,970	10,390	42,070	N. City, N. Y.; Bk. of Pitt. N. A. and 1st N., Pitt.
Vandergrift 10,329 4P Westm'rel'd L5	CITIZENS NATIONAL BANK $175-6% 60-778 dⓑT•‡'96 *par* 100	C. T. Culp	Theodore Biehl F. D. Neal	C. W. Perrine N. F. Lipanovich, *Mgr. Foreign Dept.*	W. F. Hill H. M. Cribbs	125,000	98,770	1,403,000	52,500	1,151,760	344,330	51,230	131,940	Gty. Tr. Co. and Cent. Han. Bk. & Tr. Co., N. Y.; Diamond N. and Mellon N., Pitt.
" ——— "	VANDERGRIFT SAV. & TR. CO. $250-20% *par* 100 $0-777 dⓑT•‡$'02	J. S. Whitworth, *Ch. of Bd. and Pres.*	H. J. Kuhns J. A. Boale	R. O. George, *Sec. and Tr.*	D. P. Miller, *A. Sec. and A. Tr.*	130,000	285,710	3,506,670	15,000	2,498,480	1,055,720	55,560	327,620	Seab. N. Y.; Bk. of Pitt. N. A. and Mellon N., Pitt.
Verona 3938 4P Allegheny M4	Allegheny Valley Tr. Co. $100 *par* 107 60-1695 dⓑT‡$'25	Alfred Martin	C. D. Carey	C. P. Wolfe, *Tr. and Tr. Off.*	C. N. McFarland, *A. Tr.*	150,000	11,220	319,150	———	304,980	54,830	60,740	59,870	Guaranty Tr. Co., N. Y.; Mellon N. and Fidelity Title & Tr. Co., Pitt.
" ——— "	FIRST NATIONAL BANK $220-12% 60-1380 dⓑ•T'93 *par* 100	Hyatt M. Cribbs	C. M. McLaughlin Blaine L. Stoner	William T. Dible C. D. Ludwick, *Aud.*	C. J. Mischler J. R. Molleston	200,000	253,300	3,381,990	49,600	2,434,540	777,930	208,170	464,250	N. City, N. Y.; Mellon N., 1st N., Un. Tr. Co., and Bk. of Pitt. N. A., Pitt.
Vintondale 2053 3 Cambria M8	Vintondale State Bk. dⓑ•‡$'23 $110 *par* 100 60-1664	Otto Hoffman	J. P. McFarlane	Michael Mihalik	———	50,000	19,060	215,290	———	42,180	173,530	37,720	30,920	Cent. Han. Bk. & Tr. Co., N. Y.; Mellon N., Pitt.; 1st N., Phil.
Volant 211 4P Lawrence I 2	First National Bank dⓑ'20 $165-6% *par* 100 60-1545	H. T. Getty	Thomas Brenneman	P. M. Cox	A. D. Kirkbride	25,000	22,280	231,450	1,250	178,010	58,200	6,960	36,800	Mellon N., Pitt.; 1st N., New Wil.
Walnutport 1051 3 Northampton K22	Walnutport State Bank $65 *par* 50 60-1652 dⓑ$'23	E. H. Bittner	C. M. Graver	A. W. Peters	———	35,000	22,530	227,740	———	66,990	184,840	3,800	29,640	Phil. N. and City N. Bk. & Tr. Co., Phil.
Wampum 882 4P Lawrence K2	First National Bank dⓑ'03 12% *par* 100 60-1381	W. H. Grove, *Ch. of Bd. and Pres.*	C. M. Davis	H. E. Marshall	E. E. McMillin	75,000	131,880	589,020	———	153,510	553,630	42,610	46,150	Cent. Han. Bk. & Tr. Co., N. Y.; Mellon N. and 1st N., Pitt.

THE PHILADELPHIA NATIONAL BANK—Organized 1803—SERVICE BASED ON LONG EXPERIENCE

Digitized for FRASER
https://fraser.stlouisfed.org/
Federal Reserve Bank of St. Louis

Number under Name of Bank is the New Transit Number given to each bank in U. S. exclusively by The Rand-McNally Bankers' Directory, under the authority of The American Bankers Ass'n.

PENNSYLVANIA—Continued

Non-Bank Towns with Nearest Banking Point (Indexed Acces.), Lawyers, Laws (indexed) in back of this volume. For Interest Rates, Holidays, etc., see Laws.

Town and County. ▲County Seats. Fig. is F. Res. Dist. P is Pittsburgh Br.	●Mem. A.B.A. ²²New $State †Priv. ‡Mem. State B. Ass'n. [Estab. ◆Fed. Res. Depts: T-Trust B-Bond d-Safe Dep. ⓢSav. $Last Sale %Div.	President.	Vice-President.	Cashier.	Ass't Cashier.	Liabilities. Paid-up Capital	Surplus and Profits	Deposits	Other Liabilities	Resources. Loans and Discounts	Bonds and Securities	Miscellaneous	Cash & Exchanges, Due from Banks	Principal Correspondents.
▲Warren 15,116 4P Warren E7	*Citizens National Bank ●‡'70 $155–8% 60–459	D. L. Geroud	R. Z. Morrison R. S. Hall	O. A. Pressel	R. L. Geroud	$ 125,000	$ 77,840	$1 263 310		$1 178 120	$ 107,500		$ 189,570	Irv. Tr. Co., N.Y.; Corn Ex. N. Bk. & Tr. Co., Phil.; 1st N., Pitt.
" ------ "	*CONEWANGO TRUST CO. $58,50–4% 60–462 d◆T•‡$'10 par 50	H. G. Eaton	Frank Morrison C. W. Henderson	W. C. Sigworth, *Sec. and Tr.*	C. G. Lupold, *A. Sec. and A. Tr.* A. W. Eaton, *A. Tr.*	125,000	40,750	489,260	$ 26,440	444,780	40,050	$ 125,450	71,170	Irv. Tr. Co., N.Y.; Corn Ex. N. Bk. & Tr. Co., Phil.; 1st N., Pitt.
		Bills of Lading	Drafts a Specialt	y. Thoroughly e	quipped to handle all bra	nches of banking	. Send us your	items.						
" ------ "	*FIRST NATIONAL BANK $325–12% par 100 60–457 dB◆T•‡'64	WILLIAM MUIR	F. K. RUSSELL	C. T. CONARRO	L. A. BRANCH N. D. PATERSON	100,000	347,930	3,639,020	101,090	3,354,540	367,200	57,740	408,450	N. Park, N. Y.; Phil. N., Phil.; 1st N., Pitt.
		OLDES	T BANK IN	WARREN CO	UNTY.									
		CO	LLECTIONS	A SPECIAL	TY									
		REM	AND ITTED ON D	D AY OF PAYM	ENT.									
" ------ "	*WARREN NATIONAL BANK 60–460 dB◆T•‡'93	F. E. HERTZEL	HOMER M. PUTNAM MINER D. CRARY NELSON P. WHEELER, Jr.	R. W. MACKAY E. W. JOHNSON, *Trust Officer* G. E. STONE, *A. Tr. Off.*	E. M. BRANCH J. M. SOMLE H. B. MEACHAM MOSS A. CONNELLY ANDREW NELSON	650,000	897,850	12 191 010	650,000	9 977 630	2,931,240	361,690	1,118,290	Seab., N. Y.; Mellon N., Pitt.; Phil. N., Phil.
		LARG	EST	BANK	IN W	ARRE	N CO	UNTY.						
		Servi	ce an	d Pro	mptn	ess w	ith C	ollect	ions.					
" ------ "	WARREN SAVINGS BANK & TRUST COMPANY $400–45% 60–458 dB◆T•‡$'70 par 50	C. B. AYERS W. W. BEATY, *V.P.*	J. P. JEFFERSON M. H. DEARDORFF G. B. ENSWORTH	A. H. WICKSTROM W. J. RICHARDS, *V. P. and Tr. Officer*	E. C. ALEXANDER E. D. BARTLETT J. P. JACKSON	196,450	1,702,970	9,869,130	119,430	9,103,120	1,237,270	775,140	772,450	Seab. and Equitable Tr. Co., N. Y.; 1st N., Phil.; Mellon N., Pitt.; Clev. Tr. Co., Clev.
		OLD, STRO	NG AND RE	LIABLE.										
" ------ "	Warren Clearing House (*Members indicated by a* ★)	C. T. Connaro	O. A. Pressel	R. W. Mackay, *Sec., Acting*	J. C. Wilson, *Mgr.*									
▲Washington 23,009 4P Washington O2	Citizens National Bank $450–20% 60–294 ⓢT•‡'85	Alvan E. Donnan	John H. Donnan W. H. Baker	John F. McClay E. M. Furbee, *A. C.*	M. J. Mc Nary H. P. McConnell, *Tr. Off.*	1,000,000	2,089,440	10 513 550	1,293,150	7,614,390	5,415,390	583,180	1,282,630	Seab. and N. City, N. Y.; Un. N., Bk. of Pitt. N. A., and 1st N., Pitt.; Phil. N., Phil.
" ------ "	FIRST BANK & TRUST CO. dB◆T•‡$'02 $235–12% par 100 ◆ 60–296	T. J. DUNCAN	J. D. BIGGER J. P. BRADEN C. A. BUMPUS	ROBERT R. HAYS, *Sec. and Tr.* HARRY E. POLLOCK, *Tr. Off.*	W. O. SCHEU, *A. Sec. and A. Tr.*	600,000	716,300	6,078,650	210,000	5,380,250	1,381,730	354,350	488,620	Cent. Han. Bk. & Tr. Co. and N. Y. Tr., N. Y.; Mellon N., 1st N., and Bk. of Pitt. N. A., Pitt.; 1st N., Phil.
		Special attentio	n given Bill of La	ding drafts, Cash	and Time Items.									
		Please send 15c w	*ith each sight draf*	*t for presentation*	*and 25c for Credit*	*Reports.*								
		Send us your W	ashington items.	OLDEST BANK	IN WASHINGTO	N COU	NTY.							
" ------ "	PEOPLES NATIONAL BANK $100–4% 60–298 d◆T'10 par 100	R. C. BUCHANAN	JAS. B. WYLIE	J. W. McNULTY		100,000	52,610	389,550	30,000	183,030	218,370	96,110	74,660	Cent. Han. Bk. & Tr. Co., N. Y.; 1st N., Pitt.
		Bills of Lading	Drafts a specialty	. Thoroughly org	anized Collection	Depart	ment.							
		Prompt Service.	Reasonable Rat	es. A progressive,	growing bank.									
" ------ "	Union Trust Co. d◆T‡$'02 $50–4% par 50 60–297	T. B. H. Brownlee	John M. Spriggs Chas. E. Wrenshall Lewis M. Paul	J. W. Grimes, *Sec. and Tr.*	H. G. Scheu, *A. Tr. and Tr. Off.*	250,000	144,360	663,250	45,220	749,570	179,550	72,410	101,310	Chase N., N. Y.; Bk. of Pitt. N. A., Keystone N., and Mellon N., Pitt.
" ------ "	WASHINGTON TRUST CO. $435–20% 60–295 dB◆T•‡$'02 par 100	R. L. Mc CARRELL	W. R. McILVAINE C. H. LAMBIE R. G. DICKSON, *Auditor*	W. A. BAIRD, *Sec. and Actg. Tr.* S. R. FENNER, *A. Tr.*	H. T. HUNTER, *A. Tr.* J. C. HART, *A. Tr. Off.*	500,000	1,838,820	6,251,180	300,000	5,772,440	1,362,560	1,162,590	592,420	Chase N. and Gty. Tr. Co., N. Y.; Union Tr. Co., 1st N., and Bk. of Pitt. N. A., Pitt.
Waterford 744 4P Erie E4	Ensworth National Bank ●'98 60–1382	S. F. Craker	M. A. Patten	A. E. Ensworth	H. Thomas	25,000	18,000	300,000		147,000	195,000		75,000	Guaranty Tr. Co., N. Y.; 1st N., Clev.
Watsontown 2153 3 N'thumb'd J16	Farmers National Bank ⓢ●‡'86 $150 60–939	W. H. Nicely	H. R. Hummel	E. D. Deitrick	J. H. Nicely	150,000	99,110	660,440	60,630	452,410	433,770	4,000	79,010	Chase N., N. Y.; Phil. N. and Tradesmens N. Bk. & Tr. Co., Phil.
" ------ "	Watsontown Nat. Bank ●‡'80 60–938	J. K. Watson	D. L. Bly	W. A. Nicely		60,000	112,890	884,990	75,350	451,700	579,790	19,300	82,430	Equitable Tr. Co., N. Y.; Phil. N. and 1st N., Phil.; 1st N., Pitt.
Waymart 507 3 Wayne O22	Waymart State Bank $80 *par 50* 60–1719 dB◆‡$'26	J. H. Stephenson, *Ch. of Bd. and Pres.*	E. J. Stanton J. W. Doyle	H. M. Williams	Malden Loomis, *Sec.*	50,000	10,000	293,360	8,420	82,940	199,370	30,580	48,880	Gty. Tr. Co., N. Y.; Dime Bk.-Lincoln Tr. Co., Scranton; 1st N., Phil.

THE PHILADELPHIA NATIONAL BANK—The Largest Bank in Philadelphia—FACILITIES UNEXCELLED

Town and County. ▲County Seats. Fig. is F. Res. Dist. P is Pittsburgh Br.	●Mem. A.B.A. ⁿNew §State †Priv. ‡Mem. State B. Ass'n. [Estab. ◆Fed. Res. Depts: T-Trust B-Bond d-SafeDep. ⓢSav. $LastSale%Div.	President.	Vice-President.	Cashier.	Ass't Cashier.	Liabilities. Paid-up Capital	Surplus and Profits	Deposits	Other Liabilities	Resources. Loans and Discounts	Bonds and Securities	Miscellaneous	Cash & Exchanges, Due from Banks	Principal Correspondents.
Wayne 2800 3 Delaware O22	**MAIN LINE NATIONAL BANK** $162 *par* 100 60-1671 d ⓢ●‡ 24	W. M. Witherow Henry W. Roth, *Ch.*	A. M. Campbell		R. G. Draper	$ 50,000	$ 31,930	$ 689,830	$ 82,900	$ 505,920	$ 247,290	$ 28,650	$ 72,790	Phil. N., Phil.
" ----- "	**WAYNE TITLE & TRUST CO.** $240-10% *par* 100 60-1383 d ⓢ T●‡$'90	LOUIS H. WATT	J. M. WYNN	J. H. HALLMAN, *Sec. and Tr.* J. H. W. McQUISTON, *Title and Tr. Off.*	JAS. L. FENIMORE, Jr., *A. Sec. and A. Tr.* OLIN BRYAN, *A. Title Off.*	250,000	271,660	1,830,760	66,810	1,776,770	321,830	97,400	223,210	Bk. of N. Y. & Tr. Co., N. Y.; Corn Ex. N. Bk. & Tr. Co., Penn. Co., and Phil. N., Phil.
	Upon proper a / property in Del / Prompt attent	**TITLE IN / pplication we sha / aware, Montgom / ion to all bankin**	**SURANCE. / ll be pleased to in / ery and Chester / g matters entru**	**sure Title to any / Counties. / sted to us.**										
Waynesboro 10,627 3 Franklin Q13	Citizens Nat. Bk. & Tr. Co. $43-10% *par* 10 60-602 d ⓢ T‡'01	Ezra Frick	Val Smith	R. E. Stouffer		250,000	328,950	2,011,610	339,560	1,308,160	1,294,390	193,160	134,410	Irv. Tr., N. Y.; Phil. N., Phil.; Balt. Tr., Balt.
" ----- "	(*Formerly Citizens National* **FIRST NATIONAL BANK & TRUST CO.** 60-600d ⓢ T●‡'20 $70-16% *par* 10	D. B. Snively, *V. P. Bank*) J. H. Stoner W. T. Omwake, *Ch.* J. J. Oller, *Ch. Ex. Com.*	D. N. Benedict J. G. Benedict P. D. Hoover	M. T. Brown, *V. P. and Cash.* S. G. Benedict, *Sec. and Tr. Off.*	Scott Cunningham W. E. Minnich G. A. Royer, *A. Tr. Off.*	900,000	1,307,180	7,779,430	379,210	4,938,780	4,063,960	448,820	914,260	Irv. Tr., Chase N., and Gty. Tr. Co., N. Y.; 1st N., Balt.; Phil. N., Corn Ex. N. Bk. & Tr. Co., and 1st N., Phil.
▲**Waynesburg** 3332 4P Greene P2	**FIRST NATIONAL BK. & TR. CO.** $225 *par* 100 60-803 d ⓢ T●‡'27	S. M. SMITH	J. A. KNOX	HERBERT AILES E. M. POWELL, JR. *Tr. Off.*	J. R. THROCKMORTON	250,000	294,750	3,902,740		2,376,810	867,670	368,350	834,670	**N. City, N. Y.; Mellon N., Pitt.; 1st N., Bos.**
		FIFTEEN CENT / TWENTY-FIVE	**S sent to us with / CENTS for each**	**each sight draft / Credit Report in**	**for presentation, / sures prompt, pe**	**and / rsonal a**	**ttentio n.**							
" ----- "	Union Dep. & Trust Co. $350-17% 60-805 d ⓑ T●‡$'01 *par* 100	H. D. Freeland	H. C. Sayers	Chas. T. Strosnider, *Sec. and Tr.*	W. H. Sutton, *A. Tr.* J. E. Debolt, *Tr. Officer.*	250,000	350,000	4,500,000		3,000,000	800,000	185,000	1,100,000	Seab., N. Y.; Mellon N., 1st N., and Union Tr. Co., Pitt.
Weatherly 2356 3 Carbon J21	First National Bank 60-1384 ●‡'02	Elmer Warner	T. J. Drumbor	Russell R. Gangwer	W. H. Frable	125,000	155,000	720,000		360,000	550,000	100,000	60,000	N. Y. Tr. Co., N. Y.; 1st N., Phil.
Weedville 320 3 Elk I10	Weedville State Bank $100-7% *par* 50 60-1529 d ⓢ●‡$'19	J. E. Jackson	L. Z. Hayes	J. E. Mitchell		25,000	32,080	302,190	1,310	37,230	265,340	13,950	44,070	Cent. Han. Bk. & Tr. Co., N. Y.; St. Marys N., St. Marys.
Wehrum 619 4P Indiana M7	(*Voluntary liquidat / National Bank of Wehrum*)	**ion June 12, 1929)**												
Weissport 683 3 Carbon K21	Weissport Nat'l Bk. d ⓢ●T'12 $205-10% *par* 100 60-1418	Milton Snyder, *Ch. of Bd. and Pres.*	E. W. Dreisbach	W. H. Strausburger	H. A. Smith L. A. Bisbing	25,000	50,440	707,890	170,150	544,200	262,090	18,950	128,260	Irv. Tr. Co., N. Y.; Tradesmens N. Bk. & Tr. Co., Phil.
▲**Wellsboro** 3452 3 Tioga F15	First National Bk. d ⓑ ⓢ●‡'64 $200-8% *par* 100 60-830	H. F. Marsh	C. M. Applegate	H. E. Webster		200,000	161,220	2,570,160	242,900	1,593,040	1,129,750	231,100	220,390	Fidelity Tr. Co., N. Y.; 1st N., Phil.
" ----- "	Tioga County Sav. & Tr. Co. $145-7% 60-831 d ⓢ T●‡$'03 *par* 100	C. E. Bennett	G. M. Spalding J. A. Latzer	P. L. Brooks, *Tr.*	H. C. Young, *Sec.*	125,000	73,130	1,362,050	37,500	1,240,560	115,870	84,690	156,550	Seab., N. Y.; Phil. N. and 1st N., Phil.
Wellsville 258 3 York O16	Wellsville National Bank $160-6% *par* 100 60-1386 d ‡'07	L. E. Speck	Rush Zeigler	E. W. Gladfelter		25,000	34,480	245,550	12,100	159,560	105,990	22,200	29,380	Phil. N., Phil.; N. Bk. of Balt., Balt.
Wernersville 797 3 Berks N19	Wernersville Nat. Bk. & Tr. Co. $175-12% *par* 50 60-1387 ⓢ T●‡'06	S. S. Hill	W. W. Webber	Leonard M. Ruth	J. H. S. Putt G. W. Gerhart, *Sec.*	125,000	308,370	1,122,120	50,000	985,370	484,870	14,000	121,250	N. Park, N. Y.; Phil. N., Phil.
	(*Formerly Wernersville Natio / nal Bank*)													
Wesleyville 1457 4P Erie C3	Bank of Wesleyville $80-6% *par* 50 60-1534 d ⓢ●‡$'20	F. W. Sapper	B. F. Chambers	E. E. Johnston		31,000	1,990	480,100	66,110	289,810	152,980	81,870	54,530	Gty. Tr. Co., N. Y.; 2d N. and Secur. Sav. & Tr. Co., Erie.
West Alexander 416 4P Wash. O1	Citizens National Bank 20% *par* 100 60-1052 d ⓢ T'21	T. R. Bell	R. G. Buchanan	T. S. Maxwell	H. K. Weisgerher	25,000	83,910	440,080	24,700	268,680	250,830	14,910	39,260	N. City, N. Y.; 1st N., Pitt.; N. Ex., Wheeling, W. Va.
" ----- "	Peoples National Bank d ⓢ'07 $153-6% *par* 100 60-1053	H. M. Yates, *Ch.* K. J. McCleery, *Ch. of Bd. and Pres.*	J. B. Chambers	Chas. E. Blayney	Helen E. Lorimer	75,000	46,220	358,760	73,400	296,080	179,930	31,300	46,060	Mellon N., Pitt.; Dollar Sav. & Tr., Wheeling, W. Va.
▲**West Chester** 11,717 3 Chester P22	**CHESTER COUNTY TR. CO.** 6% *par* 100 60-442 d ⓢ T●‡$1900	J. E. Ramsey	L. K. Stubbs Wm. P. Sharpless	L. K. Stubbs, *Tr.* Geo. Balderston, *A. Tr.*	E. N. Pusey, *Tr. Off.*	250,000	215,300 *A. Tr.*	3,405,310 *Officers:*	52,620 Wm. P.	676,180 Fackler	2,810,060 and M.G.	153,630 Cooper.	283,360	N. Park and N. City, N. Y.; Corn Ex. N. Bk. & Tr. Co., and Phil. N., Phil.
" ----- "	Dime Sav. Bk. of Chester Co. 60-441 ⓢ●‡$'90	Arthur T. Parke	E. W. Young C. R. Jefferis	H. H. Plank	Elizabeth B. Haley		253,830	1,766,730		962,140	835,380	1,620	221,420	
" ----- "	Farmers & Mech. Trust Co. 60-443 ⓢ T●‡$'07	P. M. Sharples	E. W. Young G. J. Brinton	N. S. Ingram, *Tr.* J. H. Thomas, *A. Tr.*	S. D. Ramsey, *Sec.* J. C. Cooper, *A. Sec.*	250,000	354,980	934,400	76,530	644,250	689,050	115,130	167,410	1st N., N. Y.; 1st N. and Phil. N., Phil.
" ----- "	**FIRST NATIONAL BANK** $265-14% 60-439 d ⓢ T●‡'63 *par* 100	A. P. Reid	W. T. Nields	S. P. Cloud W. P. Tyson, *Tr. O.*	George Newlin, Jr. Chas. B. Smiley	200,000	452,550	2,309,170	293,250	1,855,650 (*U. S. Bds.*)	1,088,010	61,350	254,930	Chase N., N. Y.; Phil. N., Phil.
" ----- "	National Bank of Chester Co. $330-14% *par* 100 60-438 d ⓢ T●‡1814	W. W. Hoopes	Geo. Heed Herbert P. Worth	Joseph F. Hill H. F. Wyers, *A. C.*	Wm. P. Morrison W. E. Powell	400,000	676,930	3,469,080	325,000	2,403,430	1,912,060	180,000	375,530	N. Park, N. Y.; Phil. N., Phil.
Westfield 1303 3 Tioga E13	Farmers & Traders Nat. Bk. $450-12% 60-1390 ‡'09	J. F. Eberle	R. T. Pride	F. P. Taylor	E. S. Parsons	50,000	185,000	650,000	56,900	330,000	470,000	71,900	50,000	Bk. of America N. A., (Atlantic Office), N. Y. Market St. N., Phil.
West Grove 1152 3 Chester Q21	National Bank & Trust Co. $200-8% 60-1391 d ⓑ ⓢ T●‡'82 *par* 100	M. C. Pyle	O. W. Shortlidge Robert Pyle	Robert S. Ewing	B. M. Baily	125,000	145,000	1,200,000	47,540	832,000	550,000	51,540	84,000	Phil. N., Phil.
West Hazleton 5854 3 Luzerne J20	*Miners Bank d ⓢ●‡$'13 $155-12% *par* 50 60-1431	J. H. Jones	Daniel Sachse	Horace H. Price	Walter H. Herbst	200,000	233,910	1,564,370	86,050	879,410	802,900	215,910	186,110	Irv. Tr. Co., N. Y.; Corn Ex. N. Bk. & Tr. Co. and Tradesmens N. Bk. & Tr. Co., Phil.
	(*Member of Hazleton Clearin / g House, Hazleton, Pa.*)													
West Lebanon 163 4P Indiana L 6	Peoples Bank d ⓢ●‡$'21 $55-4% *par* 50 60-1591	R. L. George	W. E. Collins W. W. Coulter	W. C. Smith		50,000	9,080	183,430	500	54,230	160,000	15,700	13,080	N. City, N. Y.; Colonial Tr. Co., and Mellon N., Pitt.

Digitized for FRASER
https://fraser.stlouisfed.org/
Federal Reserve Bank of St. Louis

THE PHILADELPHIA NATIONAL BANK—All items received at par—No charge for telegraphic transfers

Town and County. ▲County Seats. Fig. Fed. Res. Dist. P is Pittsburgh Br.	●Mem. A.B.A. ⁿNew §State †Priv. ‡Mem. State B. Ass'n. [Estab. ◆Fed. Res. Depts: T-Trust B-Bond d-Safe Dep. Ⓢ Sav. $Last Sale %Div.	President.	Vice-President.	Cashier.	Ass't Cashier.	Liabilities. Paid-up Capital	Surplus and Profits	Deposits	Other Liabilities	Resources. Loans and Discounts	Bonds and Securities	Miscellaneous	Cash & Exchanges, Due from Banks	Principal Correspondents.
West Middlesex 4P Mercer I 2 1349	First National Bank ..Ⓢ●‡'02	J. A. Hunter	E. E. Edeburn	A. W. Thompson	A. A. Young	$ 25,000	$ 42,680	$ 391,440	$ 27,870	$ 234,280	$ 186,090	$ 10,590	$ 56,040	Irv. Tr. Co., N. Y.; Far. Dep. N., Pitt.
West Milton 386 3 Union J 16	$175–8% *par* 100 60–1392 West Milton State Bank 60–1554 Ⓑ●‡$'20	L. R. Ranck	J. R. Keiser	B. C. Specht	B. Huntington	49,600	59,000	400,000	3,420	382,000	64,000	9,000	58,000	Market St. N., Phil.
West Newton 2645 4P Westmore'd O 4	Farmers & Merch. Bk. ●‡$1900 60–860	Evan I. Brown, *Ch. of Bd. and Pres.*	J. C. Blackburn	Lee Painter	----------	85,000	254,920	1,500,280	----------	1,123,560	554,130	3,080	159,430	N. City and Irv. Tr. Co., N. Y.; Mellon N. and Bk. of Pitt. N. A., Pitt.
West Pittston 6968 (Pittston P. O.) 3 Luzerne H 20	First National Bank d Ⓢ●‡'95 $290–10% *par* 100 60–859 *West Side Bank ..d Ⓢ●‡$'09 $100–6% *par* 50 60–329	J. G. Patterson	R. H. Stevenson	W. S. Finney	J. C. Beattie	100,000	302,710	2,500,000	117,570	701,820	1,927,620	127,350	263,490	Cent. Han. Bk. & Tr. Co., N. Y.; Mellon N. and Diamond N., Pitt.
West Reading 2921 (Reading P. O.) 3 Birks N 20	(*Member Pittston Clearing House*) nThe West Reading Title and Trust Company ----Ⓢ†‡$'29 60–1743	R. S. Brenton	S. J. Howell	A. H. Wandel	Wm. Wicks	50,000	43,340	455,830	91,060	324,210	241,500	35,950	38,560	Irv. Tr. Co., Chase N., and N. Park, N. Y.; Miners and Lib. State Bk. & Tr., Wilkes-Barre.
White Haven 1402 3 Luzerne I 21	White Haven Sav. Bank $300 *par* 50 60–1393 d Ⓑ●‡$'72	H. K. Harrison	J. R. Yerger G. A. Ravel	John R. Yerger, *Tr.*	F. F. Eich, *A. Tr.*	300,000	50,000	168,800	3,880	102,960	45,100	26,670	347,940	Reading N. Bk. & Tr. Co., Reading.
Wilcox 1049 3 Elk G 9	Wilcox National Bank Ⓑ●‡'26 $125 *par* 100 60–1713	R. P. Crellin	H. P. Baker	F. F. Baetz	----------	25,000	135,590	803,190	21,830	93,680	743,400	23,000	125,530	Cent. Han. Bk. & Tr. Co., N. Y.; Phil. N., Phil
▲**Wilkes-Barre** 91,900 3 Luzerne I 21	*Dime Bank Title & Trust Co. $135–16% ◆ 60–64 dB Ⓢ T●‡$'08 *par* 25	E. O. Aldrich	W. Clearwater	A. A. Aldrich	----------	25,000	15,310	269,930	22,640	27,640	227,700	8,850	68,700	Guaranty Tr. Co., N. Y.; Mellon N., Pitt.
" ------ "	*FIRST NAT. BANK $280–14% 60–56 Ⓢ●‡'63	Ross H. Lloyd J. R. Hessel, *V. P.*	G. A. Aughertou J. E. Griffin Z. S. Robbins	R. B. Baird, *Tr.* W. F. Luckenbach, *Trust Off.*	R. G. Davenport, *A. Tr.*	500,000	1,097,000	3,564,320	901,950	4,282,830	653,710	640,910	485,820	Chase N. and Equit. Tr. Co., N. Y.; Phil. N., Phil.; Tra. N., Scranton.
" ------ "	*Hanover Bank & Trust Co. $145–12% 60–66 d Ⓢ T●‡$'11 *par* 50	WM. S. McLEAN SEND US YOUR	WM. H. CONYNGHAM CHAS. F. HUBER WILKES-BARRE	FRANCIS DOUGLAS ITEMS DIRECT	F. W. INNES FOR PROMPT,	750,000	2,103,800	7,805,050	1,050,000	6,212,960	4,236,010	330,000	929,880	1st N. and Fidelity Tr. Co., N. Y.; 1st N., Phil.
" ------ "	*Heights Deposit Bank $255–16% *par* 50 60–65 d Ⓔ●‡$'10	PERSO	NAL AT	TENTI	ON.									
" ------ "	George Nicholson	W. S. Goff	D. R. Tredinnick	C. K. Gloman, *Sec.* J. H. Backman, *A. Tr. Off.*		250,000	367,890	1,556,000	152,280	1,793,290	268,530	62,900	201,450	Irv. Tr. Co., N. Y.; Tradesmens N., Phil.
" ------ "	J. H. Shea	John Repa	Stephen Yeasock	----------		50,000	266,850	1,764,760	90,000	1,185,620	503,410	242,080	240,510	Irv. Tr. Co. and Gty. Tr., N. Y.; Tradesmens N. Bk. & Tr. Co., Phil.; 3d N., Scranton.
" ------ "	*LIBERTY STATE BANK & TRUST CO. $140–6% *par* 50 60–68 dB Ⓢ T●‡$'23	J. J. KOCYAN COLLECTIONS OFFICER OF T SEND US YOU *Please send 15*	F. C. WINTERMUTE JOSEPH MORRIS MICHAEL YURKANIN, HAVE THE PER HIS BANK; WE R BUSINESS. *c with each colle*	S. J. TKACH, *Tr.* J. M. VIDA, *A. Tr.* *Exec. V. P.* SONAL ATTENT REMIT ON DAY *ction for present*	H. F. GOERINGER, *Sec.* ION OF AN OF PAYMENT; *ation.*	250,000	295,960	1,789,060	150,000	1,462,720	388,700	390,250	243,350	Equit. Tr. Co. and Chase N., N. Y.; Market St. N. and Tradesmens N. Bk. & Tr. Co., Phil.; Miners, Wilkes-Barre.
" ------ "	Lincoln Bank & Trust Co. $140–6% 60–70 dB Ⓢ T●‡$'23 *par* 50	M. S. Frederick J. McGrourty, *V. P.*	H. W. Poust D. I. Scott	G. R. Schultz	Carl H. Tisch	125,000	56,540	506,490	15,050	549,460	40,780	54,350	58,480	Equit. Tr. Co., N. Y.; Phil. N., Phil.; Dime Bk. & Tr. Co., Wilkes-Barre.
" ------ "	*MINERS BANK OF WILKES-BARRE $305–14% *par* 50 60–57 d Ⓢ T●‡$'63	C. W. LAYCOCK F. M. KIRBY, *Ch. of Bd.*	J. N. CONYNGHAM SAMUEL McCRACKEN F. A. GAMBLE	WM. J. RUFF A. W. DRIESBACH, *Tr. Officer.*	M. G. ROBBINS ROLAND GROVER R. H. MITCHELL	2,000,000	5,554,480	17 657 150	1,537,950	17 334 440	5,029,790	2,269,260	2,116,100	N. Y. Tr. Co., Chase N., and Bkrs. Tr. Co., N. Y.; Phil. N. and 1st N., Phil.
		Collections remitted for on day of payment. We solicit your business.												
" ------ "	North End State Bank $75 *par* 50 60–1704 dB Ⓢ §'26	D. J. Cray G. A. Johnson, *V. P.*	R. W. Johnson Geo. M. Yencha	John Petro	W. A. Bromfield	50,000	11,620	462,470	----------	208,080	234,080	38,380	43,530	Chase N., N. Y.; Tradesmens N. Bk. & Tr. Co., Phil.; Un. Sav. Bk. & Tr. Co., Wilkes-Barre.
" ------ "	*Pennsylvania Bank & Tr. Co. $400–12% *par* 100 60–67 d Ⓢ T●‡$'12	A. V. Kozak, *Ch. of Bd. and Pres.*	Michael Bosak A. S. Chuya	J. M. Hiznay	Michael Petro	200,000	463,490	2,513,670	241,320	1,944,030	1,039,620	135,700	299,130	Gty. Tr. Co., N. Y.; Market St. N., Phil.
" ------ "	*SECOND NATIONAL BANK $900–26% *par* 100 60–55 d Ⓢ T●‡ $'63	W. E. Lewis H. B. Schooley, *Ch.*	W. T. Payne A. P. Kirby E. B. Mulligan	E. B. Mulligan	Sheldon Evans James Mulligan, *Tr. Off.*	1,000,000	3,103,510	10 914 660	1,264,080	7,976,800	5,817,730	845,600	1,642,120	N. Park, Gty. Tr. Co. and N. City, N. Y.; Phil. N. and Penn. Co., Phil.
" ------ "	*South Side Bank & Trust Co. $235–14% *par* 50 60–63 d Ⓢ T●‡$'07	J. G. Schuler	Henry Schappert Jos. F. Evans	B. O. Bower G. M. Anderson, *A. Tr. and Tr. Off.*	E. C. Wideman, *Sec.*	125,000	218,690	1,615,030	121,320	1,319,760	491,880	113,110	155,300	Irv. Tr. Co., N. Y.; Phil. N., Phil.; Wyo. Valley Tr. Co., Wilkes-Barre; Mellon N., Pitt.
" ------ "	*Union Savings Bk. & Trust Company ---------d Ⓢ T●‡$'21 $85–6% *par* 25 ◆ 60–69	H. N. Rust A. J. Sordoni, *V. P.*	L. B. Jones M. E. Moore J. C. Haddock	O. S. Parker, *Tr.* S. L. Wandell, *A. Tr. and Tr. Off.*	Neil Chrisman, *Sec.* Nicholas Fox, *A. Sec.*	500,000	420,900	2,045,390	44,170	1,476,840	1,125,730	351,090	56,800	N. Y. Tr. Co., N. Y.; 1st N., and Penn. Co., Phil.
" ------ "	*WILKES-BARRE DEP. & ◆ SAV. BANK $215–20% 60–59 dB Ⓑ●‡$'71 *par* 25	J. R. DAVIS, *Ch. of Bd. and Pres.* Complete equip Prompt Service.	J. J. BECKER ment for handlin Reasonable rates	B. F. WILLIAMS g all banking ma .	F. O. STARBIRD J. A. BOYLE tters entrusted to	499,000	1,787,710	5,138,590	425,010	3,628,140	2,688,360	1,087,430	446,370	Chase N., N. Y.; Phil. N., Phil.
" ------ "	*Wyoming National Bank $235–14% *par* 50 60–54 d Ⓢ T●‡'29	Dorrance Reynolds F. W. Stark, *V. P.*	Theo. S. Barber Geo. Nicholson	C. M. Austin R. B. Espy, *Tr. Off.*	T. Alexander J. K. Jenkins	us.								
" ------ "	*WYOMING VALLEY TRUST CO. $230–21% *par* 50 60–61 dB Ⓢ T●‡$'93	W. B. SCHAEFFER FRED THEIS, *Ch. of Bd.* WE WANT YOU EFFICIENT SE	G. W. MOORE E. W. DAVIS R COLLECTIONS RVICE. TRY US.	G. M. MILLER, *Tr. Off.* D. F. WESTOVER, *A. Tr.*	D. C. PATTERSON, *A. Tr.* G. W. MOORE, *Sec.*	500,000	1,872,780	5,553,870	----------	5,346,920	1,905,150	189,050	485,520	N. City, N. Y.; 1st N., Chi., Phil. N., Phil.; Mellon N., Pitt.

(*Wilkes-Barre continued on next page*)

THE PHILADELPHIA NATIONAL BANK—Transit Department in continuous operation under careful supervision

Digitized for FRASER

Town and County. ▲ County Seat. Fig. is F. Res. Dist. P. is Pittsburgh Br.	●Mem. A.B.A. ⁿNew §State †Priv. ‡Mem. State B. Ass'n. [Estab. ◆Fed. Res. Depts: T-Trust B-Bond d-Safe Dep. ⓢSav. $Last Sale %Div.	President.	Vice-President.	Cashier.	Ass't Cashier.	Liabilities. Paid-up Capital	Surplus and Profits	Deposits	Other Liabilities	Resources. Loans and Discounts	Bonds and Securities	Miscellaneous	Cash & Exchanges, Due from Banks	Principal Correspondents.
Wilkes-Barre (*Continued*) 91,900	Wilkesbarre Clearing House (*Members indicated by a* ★)	Wm. S. McLean, *Chairman*		G. O. Motter, *Sec.*	C. M. Austin, *Mgr.*									
" ------ "	Brooks & Co., J. H. ----------¶ (15 So. Franklin)													
" ------ "	**CASSATT & CO.** ----------¶ (Miners Bank Bldg).		J. W. REINHARD, *Manager*											Cassatt & Co., Philadelphia and New York.
" ------ "	Green, Ellis & Anderson --●¶ (Miners Bldg.)													
" ------ "	**GUARANTY CO. OF NEW YORK** (Wilkes Barre Dep. '20 & Sav. Bk. Bldg.)	(*Investment Securities*)		J. I. Gies, *Representative*										**Guaranty Co. of N. Y., N. Y.**
" ------ "	Iglehart & Co., J. A. W. ----¶ (320 Brooks Bldg.)				Seward M. Smith, *Resident Partner*									
" ------ "	**THE NATIONAL CITY CO.** '16 (Miners Bk. Bldg.)	(*Investment Bonds*)		W. J. Hunsinger, *District Sales Mgr.*										**N. City Co., N. Y. and correspondent Offices. See Adv. Page III.**
" ------ "	**WEST & CO.** ----------●¶1900 (Miners Bldg.)	WALTER OLIVER, *Resident Mgr.*	**Members New York Curb Exchange.**	**rk & Philadelphia Invest**	**Stock Exchanges, ment Securities.**									
" ------ "	Wiesenfluh & Co. ----------¶ (Miners Bldg.)													Branch of (see) Philadelphia and New York.
Wilkinsburg 27,392 **4P** Allegheny M4	**CENTRAL NATIONAL BANK** $140–7% *par* 100 60–284 dⓢ•‡1900	S. A. Taylor ------	J. R. Wylie ------	George Rankin, Jr.	H. B. Hayden ----	$ 100,000	$ 168,440	$2 157 700	$ 222,120	$1 542 800	$ 646,290	$ 161,070	$ 298,110	Irv. Tr. Co. and Gty. Tr. Co., N. Y.; Mellon N. and Monongahela N., Pitt.
" ------ "	**FIRST NATIONAL BANK** $275–12% *par* 100 60–282 dBⓢ•'02	A. K. King ------ J. F. Miller, *Ch.*	L. E. Finney ------	Kenneth Black ---- G. P. Moore, *A. C.*	E. F. Stroud ------ F. M. Collins	250,000	483,750	6,881,940	458,350	4,153,980	2,780,660	328,120	811,280	**Chase N., N. Y.; Monongahela N., 1st N., Mellon N., and Bk. of Pitt. N. A., Pitt.**
" ------ "	Wilkinsburg Bank ----dⓢ§'96 $250–12% *par* 50 60–283	R. L. Finley ------	J. M. Ralston ------	J. A. Patterson---	F. E. Finley ------	50,000	956,670	5,906,820	200,000	5,312,760	696,450	355,000	749,290	**Bk. of America N. A., N. Y.; Mellon N.** and Forbes N., Pitt.
" ------ "	Wilkinsburg Real Est. & Tr. Co. $200–16% *par* 100 60–285 BT'03	John S. Hooper --- P. W. Morgan, *Ch.*	W. G. Stewart ---- *of Bd.*	J. R. Willison, *Sec. and Tr.*	G. P. Moore, *A. Tr.*	125,000	199,680	------	19,480	303,810	16,040	----------	24,310	**N. City, N. Y.; Mellon N., Pitt.; 1st N., Wilkinsburg.**
Williamsburg 1872 **3** Blair M11 " ------ "	Farmers & Merch. Nat. Bank $320–12% *par* 100 60–975 dBⓢ•‡'09	G. G. Patterson----	G. P. Ross ------ J. E. Fay	N. G. Holsinger----	Margaretta M. Spencer	25,000	62,160	510,520	24,750	230,490	310,180	19,430	62,330	Cent. Han. Bk. & Tr. Co., **N. Y.**; Phil. N., Phil.; Mellon N., and Un. Tr. Co. **Pitt.**
	First National Bank---ⓢ•‡'03 12% 60–972	E. S. Shelly ------	E. H. Schwab------	F. P. Keller------	Alice F. Deitrick. E. P. Havens	50,000	128,690	932,830	50,020	672,800	327,830	30,300	130,620	**Chase N. and N. City, N. Y.; Phil. N., Phil.; Far. Dep. N., Pitt.**
▲**Williamsport** **3** 44,000 Lycoming H16	★Citizens State Bank dⓢ•‡$'11 6% *par* 50 60–203	W. Clyde Harer----	A. M. Hoagland----	M. J. McMahon----	----------	50,000	48,320	579,550	12,840	401,880	140,030	81,220	67,580	N. Y. Tr. Co., N. Y.; 1st N. and Penn N., Phil.; Lycoming Tr. Co., Williamsport.
" ------ "	***FIRST NAT'L BK.** 60–197 dBⓢT•‡'63 $215 *par* 100	EDWARD LADLEY, WM. P. BEEBER, *Ch. of Bd.*	**D. A. SLOATMAN, E. H. MAITLAND** **"PROM PT SERVICE" Established in 1863. SEND US**	**H. K. GREENE,** *V. P. and Cash.* **M. F. GSTALDER,** *Tr. Off.* **YOUR COLLECT**	**CHARLES W. HILL E. C. SLOATMAN WM. C. BURR IONS.**	**600,000**	**545,920**	**3,920,760**	**570,690**	**3,997,530**	**349,010**	**804,590**	**486,240**	**1st N. and N. Park, N. Y.; Corn Ex. N. Bk. & Tr. Co., and Tradesmens N. Bk. & Tr. Co., Phil.**
" ------ "	***LYCOMING TRUST COMPANY** $300–10% ◆ 60–196 dBⓢT•‡$'26 *par* 100	H. C. BUBB, *Honorary Pres.* JAS. B. GRAHAM, *Pres.*	E. L. TAYLOR ------ H. A. BROWN W. B. GEIGER E. R. ROSSER, *Mgr. Bd. Dept.*	G. C. MITCHELL, *Tr.* W. L. HOUSEL. CHAS. E. KRAPE, *Asst. Treasurers* C. A. SCHREYER, *Tr. Off. and A. Sec.*	W. B. GEIGER, *Sec.* W. S. ERIEG, *A. Tr.* G. L. KRISE, *A. Tr. O.* ROBERT L. ELLISON, *A. Tr. O.*	**2,000,000**	**615,130**	**11 656 640**	**1,355,730**	**732,600**	**12 492 640**	**1,218,830**	**1,183,430**	**Chem. Bk. & Tr. Co., and Bkrs. Tr. Co., N. Y.; Phil. N. and Col. Tr. Co., Phil.**
		Careful attention given to collections and remitted on day of payment. Reasonable rates. Try us for prompt service.												
" ------ "	★Savings Inst. of the City of $5000 Williamsport *par* 100 60–198 dⓢ•‡$'67	R. A. Housel------	Edgar Munson----	W. F. Laedlein, *Sec. and Tr.*	----------	10,200	550,920	2,394,210	----------	2,311,000	420,600	53,700	170,100	1st N., N. Y.; Cent. N., Phil.
" ------ "	***SUSQUEHANNA TRUST COMPANY** ◆ 60–202 dBⓢT•‡$'90 $160–10% *par* 50	JOHN G. READING (1 *Branch*) WILLIAMSPOR	J. R. WAY ---------- J. M. PAINTER, *V. P. and Tr. Off.* **T OLDEST TRUS BUSI**	LEO C. JONES, *V. P. and Tr.* S. S. KURTZ, *A. Tr.* J. B. PIERCE, *A. Tr.* D. C. HAGER, *A. Tr. O.* **T COMPANY SO NESS.**	A. E. ESCHENBACH, *Sec. and A. Tr. Off.* E. R. EMERICK, *A. Sec.* **LICITS YOUR**	**500,000**	**835,120**	**4,502,040**	**527,570**	**4,293,090**	**1,030,780**	**384,070**	**656,790**	Cent. Han. Bk. & Tr. Co., and N. City, N. Y.; **Phil. N.**, Phil.
" ------ "	***WILLIAMSPORT NATIONAL BANK** 60–199 dⓢT•‡'65 $300–12% *par* 100	W. R. Deemer------	C. R. Stearns------ G. P. Shotwell	G. P. Shotwell---- O. L. Nichols, *Tr. Off.*	R. C. Gingrich----	250,000	366,620	2,011,350	310,000	1,793,650	501,430	284,830	358,060	**Guaranty Tr. Co., N. Y.; Phil. N.**, Phil.
" ------ "	Williamsport Clearing House (*Members indicated by a* ★)	Leo C. Jones, *Chairman*	----------	R. C. Gingrich, *Sec.*	W. S. Erieg, *Mgr.*	----------	----------	----------	----------	----------	----------	----------	----------	
" ------ "	**CASSATT & CO.** ----------¶ (First National Bank Bldg.)	----------	----------	W. GREY HENDRIXSON, *Manager*	----------	----------	----------	----------	----------	----------	----------	----------	----------	Cassatt & Co., Philadelphia and New York.
" ------ "	Halsey, Stuart & Co., Inc.---- (143 W. 4th)	John T. Bacon, *Rep*	*resentative*	----------	----------	----------	----------	----------	----------	----------	----------	----------	----------	Halsey, Stuart & Co., N. Y., Chi., Phil., Bos., St. L., Det., Mil., Pitt., and Minpls.
" ------ "	**WEST & CO.** ----------●¶1900 (The Annex, 4th & Pine)	PAUL O. BROSIUS, *Resident Mgr.*	**Members New York Curb Exchange.**	**rk & Philadelphia Invest**	**Stock Exchanges, ment Securities.**	----------	----------	----------	----------	----------	----------	----------	----------	Branch of (see) Philadelphia and New York.

THE PHILADELPHIA NATIONAL BANK—A friendly bank—Your account will be given personal attention

Digitized for https://fraser.stlouisfed.org/ Federal Reserve Bank of St. Louis

Number under Name of Bank is the **New Transit Number** given to each bank in U. S. **exclusively** by **The Rand-McNally Bankers' Directory, under the authority of The American Bankers Ass'n.**

PENNSYLVANIA—Continued

Non-Bank Towns with **Nearest Banking Point** (Indexed Acces.), **Lawyers, Laws** (indexed) in back of this volume. For **Interest Rates, Holidays,** etc., see **Laws.**

Town and County. ▲County Seats. Fig. is F. Res. Dist. P is Pittsburgh Br.	●Mem. A.B.A. ⁿNew §State †Priv. ‡Mem. State B. Ass'n. [Estab. ◆Fed. Res. Depts: T-Trust B-Bond d-Safe Dep. ⑤Sav. $Last Sale %Div.	President.	Vice-President.	Cashier.	Ass't Cashier.	Liabilities. Paid-up Capital	Surplus and Profits	Deposits	Other Liabilities	Resources. Loans and Discounts	Bonds and Securities	Miscellaneous	Cash & Exchanges, Due from Banks	Principal Correspondents.
Will'mstown 2878 **3 Dauphin M17**	**Miners & Merchants Bank** $95-4% 60-1548 dB⑤●‡$'20 *par 50*	**J. B. Lesher**	**A. L. Pritchard** **W. M. Groff**	R. V. McNamara	W. M. Groff, *Sec.*	$ 50,000	$ 52,350	$ 371,810	$ 40,050	$ 145,620	$ 300,990	$ 32,680	$ 34,920	**Phil. N. and Tradesmens N.** Bk. & Tr. Co., **Phil.**
" ------ "	**Williams Valley Bank** $200-16% ◆ 60-1395 dB⑤‡$1900 *par 50*	Wm. J. Durbin, *Ch. of Bd. and Pres.*	**D. F. Lebo**	**V. I. Smith**	R. O. Thomas	**50,000**	147,630	821,140	14,020	548,060	326,080	90,460	68,190	**1st N., Phil.**; Dauphin Dep. Tr., Harrisburg.
Willow Grove 2065 **3 Montg'y O24**	**WILLOW GROVE TRUST CO.** $65 60-1612 ⑤†‡$'22	**R. J. Walther**	Forrest Carson	**S. F. Rockafellow,** *Tr.*	B. R. Clayton, *A. Tr.*	**125.000**	115,950	1,042,220	100,490	869,420	295,620	98,710	71,830	**Colonial Tr. Co.**, Penn. Co., and Real Estate-Land Title & Tr. Co., Phil.
Wilmerding ..6441 **4P Allegheny N4**	**First National Bank** d⑤●‡'95 $350-20% *par* 100 60-655	**P. W. Morgan** J. F. Miller, *Ch.*	**W. L. Hankey**	**J. A. Black,** *V. P. and Cash.*	**J. C. Stauffer** **J. S. Hughes**	**200,000**	538,200	5,113,780	372,220	4,019,850	1,251,320	206,270	746,760	Cent. Han. Bk. & Tr. Co., N. Y.; Bk. of Pitt. N. A., 1st N., and Mellon N., Pitt.; Girard N., Phil.
Winburne ....1536 **3 Clearfield J11**	**Bituminous Nat'l Bk.** ⑤●‡'04 12% 60-1397	**R. H. Sommerville**	**H. G. Jones**	Walter Stewart	----------	**50,000**	**54,000**	**642,070**	**15,300**	**264,900**	**342,960**	**9,450**	**144,040**	**N. City, N. Y.**; Phil. N., Phil.; Mellon N., Pitt.
Windber .....9984 **4P Somerset O8**	**Citizens National Bank** $375-20% *par* 295 60-550 d⑤●‡'03	**A. G. Bantley**	**Uriah Weaver**	**J. W. Snyder**	----------	**100,000**	193,600	1,256,270	107,120	**1,138,730**	363,900	25,000	129,360	Cent. Han. Bk. & Tr. Co., N. Y.; **Mellon N., 1st N. and Bk. of Pitt. N. A., Pitt.; Corn Ex. N.** Bk. & Tr. Co., **Phil.**
" ------ "	**Windber Trust Co.** d⑤†◆‡$'09 20% *par* 100 ◆ 60-551	**B. L. Simpson**	**R. M. Mullen**	R. W. Maneval, *Tr.*	W. F. Gibson, *A. Tr.* H. H. Hoenstine, *A. Tr.*	250,000	580,000	3,215,820	254,880	1,724,380	2,083,890	90,200	402,230	Gty. Tr. Co., N. Y.; Phil. N., Phil.; Mellon N., Pitt.
Windgap .....1133 **3 Northampton K23**	**Citizens Bank** .....d⑤●‡$'15 $95-6% *par* 50 60-1459	**O. A. Greenzweig.** *Ch. of Bd. and Pres.*	**Geo. N. Miller**	**T. C. Henschen**	----------	100,000	90,450	430,340	11,480	490,420	76,410	24,540	50,900	**Irv. Tr. Co., N. Y.**; Phil. N., Phil.
Windsor .....854 **3 York P18**	**First National Bank** .d⑤●‡'21 $175-4% *par* 100 60-1600	**W. S. Grimm**	**J. W. Keller**	**R. J. Smith**	C. R. Byrd	**25,000**	16,870	367,620	34,800	283,480	118,950	13,550	28,310	**Phil. N., Phil.**; N. Bk. of Balt., Balt.
Womelsdorf ..1331 **3 Berks N 19**	**Womelsdorf Union Bank** $300-16% *par* 50 60-1398 d⑤●‡$'08	**L. R. Valentine** J. L. Shultz, *Ch.*	**J. H. Mays** A. M. Klopp	**Chas. P. Schaeffer**	**H. G. Illig**	**50,000**	255,190	1,395,980	1,080	865,220	690,760	29,240	117,040	**Chase N., N. Y.**; Phil. N., Phil.; N. Union Reading.
Woodbury .....246 **3 Bedford O10**	**Farmers State Bank** .d⑤‡$'24 $88-5% *par* 50 60-1399	**I. C. Stayer**	**D. M. Bayer**	**D. I. Pepple**	----------	25,000	21,820	115,880	---------	124,640	21,100	3,600	13,350	**Phil. N., Phil.; Monongahela N., Pitt.**
Wrightsville ..1943 **3 York P17**	**First National Bank** .d⑤●‡'63 $235-10% 60-1401 *par* 100	**R. P. Wilton**	**H. W. Huntzberger**	W. E. Weller	H. L. Gilbert	150,000	239,460	1,311,320	162,030	504,610	1,171,620	32,580	153,990	**Corn Ex. N.** Bk. & Tr. Co., **Phil.**
Wyalusing .....628 **3 Bradford F 18**	**National Bank of Wyalusing** 60-1048 ●‡'02	**E. A. Strong**	**M. R. Stalford**	**M. R. Stalford**	**F. N. Wells**	**50,000**	62,000	396,030	**50,000**	390,000	**90,000**	**32,900**	**63,650**	**Chase N., N. Y.; Tradesmens N.** Bk. & Tr. Co., **Phil.**
" ------ "	**Peoples State Bank** ...⑤●‡$'14 8% 60-1450	**R. G. C. Jones**	W. H. Lee	L. V. Murphy	----------	25,000	34,860	413,940	---------	362,970	38,960	15,700	56,200	Irv. Tr. Co., N. Y.; Tradesmens N. Bk. & Tr. Co., Phil.
Wyoming .....3582 **3 Luzerne H20**	**First National Bank** .d⑤●‡'06 $550-20% *par* 100 60-1402	G. E. Gay	A. B. Schooley	**F. D. Cooper**	**S. A. Kluger**	**50,000**	237,000	1,485,000	50,000	927,000	664,000	54,700	176,300	**Irv. Tr. Co., N. Y.**; Phil. N., Phil.
Wyomissing ..2062 **3 Berks N 20**	**Peoples Trust Co.** dB⑤†●‡$'14 $37,50-6% *par* 10 ◆ 60-1449	**H. M. Fry**	**L. F. Miller** Henry Janssen	W. G. Wade, *Tr.* H. E. Ohl, *A. Tr.*	A. V. Bredbenner, *Sec.*	**500,000**	496,200	3,100,000	1,689,080	3,524,690	1,142,350	407,640	710,590	**Equitable Tr. Co., N. Y.**; **Corn Ex. N.** Bk. & Tr. Co. and Penn. Co., Phil.
Yardley .....1262 **3 Bucks N 25**	**Yardley Nat'l Bank** .d⑤●‡'89 $185-8% 60-1403 *par* 100	**H. W. Comfort**	**H. T. Moon**	J. J. Colson	----------	125,000	125,370	483,790	70,790	647,010	63,820	52,030	42,100	**Corn Ex. N.** Bk. & Tr. Co., **Phil.**
▲**York** .....49,900 **3 York P17**	***CENTRAL NATIONAL BANK** $190-8% 60-165 d⑤†●‡'10 *par* 100	**D. P. KLINEDINST**	**A. F. FIX**	**H. B. WALTMAN**	**W. S. LIGGITT** **C. P. LUDWIG**	**250.000**	**288.250**	**2.310.990**	**186.850**	**1.557.250**	**1.005.260**	**210.620**	**262.960**	**N. City, N. Y.**; **Phil. N., Phil.**; **1st N., Balt.**
	Send your Collections on York and vicinity direct to us. Prompt attention. Reasonable Charge. We get results.													
" ------ "	*Citizens Savings & Trust Co.*	(*Merged with York Trust Co. May 15, 1929*)												
" ------ "	***DROVERS & MECH. NAT'L BANK** ..... d⑤●‡'85 $275-12% *par* 100 60-159	**JAS. G. GLESSNER** **Send us your York items.** **Prompt personal attention given** **Please send 15c with each draft.**	**ALLEN KAUFFMAN**	**GEO. JORDAN** **Bill of Lading Drafts, etc.**	**W. H. BLOUSE**	150,000	443,480	2,380,540	149,550	1,774,170	893,760	225,920	229,710	**1st N., N. Y.**; Phil. N., Phil.; Drov. Mech. N., Balt.
" ------ "	*Eastern National Bank⑤†'23 $105 60-167	E. D. Quickel	E. E. Frey	W. R. Thomas	----------	100,000	32,210	544,830	42,000	540,630	94,000	12,320	72,090	Phil. N., Phil.

(*York banks continued on next page*)

THE PHILADELPHIA NATIONAL BANK—DIRECT COLLECTION SERVICE OPERATING 24 HOURS DAILY

Digitized for FRASER

▲Mem. A.B.A. ⁿNew §State †Priv. ‡Mem. State B. Ass'n. [Estab. ◆Fed. Res. Depts. T-Trust B-Bond d-SafeDep. ⓢSav. $LastSale %Div.

Town and County. ▲County Seats. Fig. Fed. Res. Dist. P is Pittsburgh Br.		President.	Vice-President.	Cashier.	Ass't Cashier.	Liabilities. Paid-up Capital	Surplus and Profits	Deposits	Other Liabilities	Resources. Loans and Discounts	Bonds and Securities	Miscellaneous	Cash & Exchanges, Due from Banks	Principal Correspondents.
▲York 49,900 *(Continued)*	*FIRST NATIONAL BANK $325-12% 60-155 d ⓢ T ◆ ‡'64 par 100	W. A. KEYWORTH	E. K. EMIG, J. E. BAKER, W. F. B. STEWART	D. M. MYERS	B. H. MYERS	$ 500,000	$ 714,490	$6 516 380	$ 250,000	$4 774 810	$1 919 200	$ 378,390	$ 908,480	Cent. Han. Bk. & Tr. Co., N. Y.; 1st N., Phil.
	15c must be sen t with each sight draft for present ation. Prompt service. Send us your Y ork items.													
" ------ "	*Guardian Trust Co. $80-10% ◆ 60-163 d ⓢ T ‡ $'03 par 25	E. C. Zeigler	C. M. Nes, W. C. Beitzel	W. C. Beitzel, *Sec. and Tr.*; V. K. Keesey, *Tr. Off.*	E. P. Stair, *A. Sec. and A. Tr.*; P. J. Billet, *A. Sec. and A. Tr.*	500,000	700,540	3,764,440	27,500	2,712,160	1,624,590	94,140	561,580	Chase N., N. Y.; Phil. N., Phil.
" ------ "	*Industrial Nat. Bank $235-10% par 100 60-164 d ⓢ T ◆ ‡ '07	Zach. Lauer	M. L. Strayer	H. C. Stitt		125,000	240,000	1,361,000	290,000	934,000	791,000	127,000	164,000	Irv. Tr. Co., N. Y.; 1st N., Phil.; N. Bk. of Balt., Balt.
" ------ "	North York State Bank $63-4% 60-1634 d ⓢ ‡ $'23 par 50	C. H. May	L. S. Shearer, E. D. Jacobs	R. F. Jones	H. E. Eisenhart	40,000	24,900	364,600	11,500	178,080	210,600	18,600	33,720	Phil. N., Phil.
" ------ "	*WESTERN NATIONAL BANK $225-10% 60-158 d ⓢ T ◆ ‡ '75 par 100	GEORGE T. LIV- INGSTONE	A. W. SMYSER	A. H. HARBOLD	A. H. HARBOLD, *Tr. Off.*; C. H. EMIG, *A. Tr. Off.*	225,000	447,350	3,971,310	646,360	3,463,190	932,490	517,270	377,060	Gty. Tr. Co., N. Y.; Phil. N., Phil.
	Special attentio n given Bill of La ding drafts, Cash and Time Items. Please send 15c w ith each sight draft for presentation. THE BANK OF SERVICE.													
" ------ "	*York County National Bank 60-154 ⓢ ◆ ‡ '45	Samuel Small, Jr.	Geo. S. Schmidt	William R. Horner	W. F. O. Rosenmiller	300,000	956,390	3,751,950	300,330	2,387,410	2,101,690	334,500	485,060	Guaranty Tr. Co., N. Y.; 1st N. and Phil. N., Phil.; Western N., Balt.
" ------ "	*YORK NATIONAL BANK & TR. CO. $67-12% 60-153 d B ⓢ T ◆ ‡ 1810 par 25	GRIER HERSH	HENRY NES, R. E. COCHRAN, *V. P. and Tr. Off.*	H. O. SAKEMILLER	J. F. SHARP, E. O. SCHEAFFER	500,000	617,970	3,628,900	517,260	3,018,990	1,406,020	394,830	444,290	N. City and Irv. Tr. Co., N. Y.; Phil. N., Phil.; N. Bk. of Balt., Balt.
	A live commerci al institution. Your business w ill receive promp t, careful attentio n. 15 CENTS sent t o us with each sig ht draft for prese ntation, and 25 CENTS for ea ch credit report in sures prompt, pe rsonal attention.													
" ------ "	*YORK TRUST CO. ◆ 60-161 $44-12% par 10 d B ⓢ T ◆ ‡ $'90	ELLIS S. LEWIS, C. H. MOORE, *V. P.*; G. H. KAIN, *V. P.*	G. L. STALLMAN, P. A. ELSESSER, A. M. OWEN	G. L. SPRENKEL, *Tr.*; CHARLES R. LOSE, *A. Tr.*; W. A. HOKE, *A. Tr.*	C. S. WITTMER, *Sec.*; H. P. KISSINGER, *A. Sec.*	750,000	1,531,730	7,510,780	199,520	6,888,100	1,788,410	367,630	947,900	Chase N., Bkrs. Tr. Co., and Chem. N., N. Y.; Corn Ex. N. Bk. & Tr. Co., Phil.; 1st N., Balt.
	WE INVITE YO U TO MAKE USE OF THE COMPL ETE BANKING AND TRUST SE RVICE THAT TH E INSTITUTION IS IN POSITION TO RENDER.					Offices:	TOTAL 21 East 29 West	TRUST Market Market	FUNDS Street. Street.	$7,663,505.21				
" ------ "	York Clearing House (*Members indicated by a* ★)	Grier Hersh			Wm. H. Horner, *Sec.*									
" ------ "	CASSATT & CO. (Central Nat'l Bk. Bldg.)			JACOB HAY, *Manager*										Cassatt & Co., Philadelphia and New York.
" ------ "	WEST & CO. (31 W. Market) •¶1900	JOHN W. STEACY, Members New Y ork and Philadelp hia Stock Exchan ges, New York Curb Exchange.	*Resident Manager* Investment Sec urities.											Branch of (see) Philadelphia and New York.
York Haven 779 3 York O16	York Haven State Bank $65-5% 60-1491 d ⓢ ◆ ‡ $'18 par 50	E. E. Brunner	Jno. S. Fishel, Jno. Cockley	J. S. Wallace		25,000	15,380	185,230	2,660	55,130	139,680	3,340	30,120	Phil. N., Phil.; York Tr. Co., York.
York Springs 287 3 Adams P15	First National Bank d ‡'05 $275-14% 60-1404 par 100	E. W. Cashman, *Ch. of Bd. and Pres.*	H. J. Gardner	W. M. Weidner	E. S. Guise	25,000	90,340	740,030	24,550	416,590	378,040	15,250	70,040	N. City, N. Y.; Phil. N., Phil.
Youngsville 1611 4P Warren E6	First National Bank d ⓢ ◆ ‡ '06 $150-8% 60-987 par 100	E. J. Kelley, *Ch' of Bd. and Pres.*	J. A. Sagerdahl, F. E. Swanson	H. J. Overturf	C. O. Slater	50,000	31,360	616,580	65,530	473,920	112,710	105,610	71,240	Cent. Han. Bk. & Tr. Co., N. Y.; Warren N. and Warren Sav. Bk. & Tr. Co., Warren.
" ------ "	Youngsville Savings Bank 60-986 d ⓢ ◆ † '93	C. H. Kay	W. P. Nutting	F. G. Beckenbach	C. W. Spencer	60,000	33,320							Seab., N.Y.; Bk. of Pitt. N. A., Pitt.; Warren Sav. Bk. & Tr., Warren.
Youngwood 2275 4P Westmorel'd N5	First National Bank d ⓢ ‡ '03 $550-30% par 100 60-1405	J. E. Wineman	J. J. Houser	J. W. Scott	W. W. Scott	25,000	170,270	834,910	25,000	601,430	305,800		147,950	Mellon N., Pitt.
" ------ "	Savings & Trust Co. d ⓢ T ‡ $'21 $58 par 50 60-1588	L. O. Robertshaw	G. A. Robertshaw, H. A. McMurray	J. H. Feather		125,000	30,690	341,300		185,120	191,980	47,230	72,650	Irv. Tr. Co., N. Y.; 1st N., Pitt.
Yukon 1046 4P Westmorel'd N5	First National Bank d ⓢ ◆ ‡ '15 $85-8% 60-1456 par 50	G. Corrado	T. J. Brady	A. S. Rodak	Mary Cheselske	30,000	17,050	245,320	30,000	146,200	122,810	14,500	38,860	Colonial Tr. Co. and Diamond N., Pitt.
Zelienople 1870 4P Butler K3	First National Bank ◆ ‡ '81 60-990	Henry Kloffensteen	Chas. Stokey	H. B. Wise		50,000	165,270	753,710	54,510	814,550	40,000	85,920	83,010	Chase N., N. Y.; Columbia N., Mellon N., and Bk. of Pitt. N. A., Pitt.
" ------ "	Peoples National Bank 60-991 ⓢ T ◆ ‡ '04	E. H. Hutchison, *Ch.*; C. S. Passavant, Jr.; H. C. Milleman, *V. P.*	C. B. Harper; A. G. Eichholtz, S. McKinney	H. A. Hallstein	Wm. M. Seaton	50,000	117,160	651,500	50,030	445,740	182,810	160,760	102,380	N. City, N. Y.; Mellon N. and Diamond N., Pitt.

THE PHILADELPHIA NATIONAL BANK—Organized 1803—SERVICE BASED ON LONG EXPERIENCE

Digitized for FRASER
https://fraser.stlouisfed.org/
Federal Reserve Bank of St. Louis

Number under Name of Bank is the New Transit Number given to each bank in U. S. exclusively by The Rand-McNally Bankers' Directory, under the authority of The American Bankers Ass'n.

RHODE ISLAND

(Savings Banks do not handle collections)

Non-Bank Towns with Nearest Banking Point (Indexed Acces.), Lawyers, Laws (indexed) in back of this volume. For Interest Rates, Holidays, etc., see Laws.

Town and County. ▲County Seats. Entire State in No. 1 Fed. Res. Dist.	●Mem. A. B. A. ¤New §State †Priv. ‡Mem. State B. Ass'n. [Estab. ◆Fed. Res. Depts: T-Trust B-Bond d-Safe Dep. ⑤Sav. $Last Sale %Div.	President.	Vice-President.	Cashier.	Ass't Cashier.	Liabilities. Paid-up Capital	Surplus and Profits	Deposits	Other Liabilities	Resources. Loans and Discounts	Bonds and Securities	Miscellaneous	Cash & Exchanges, Due from Banks	Principal Correspondents.
Ashaway ____620 Washington M5	Ashaway National Bank ●'65 $45–4½% *par* 50 57–93	L. A. Briggs	J. S. Cole	Frank Hill		$ 100,000	$ 36,020	$ 29,420	$ 23,820	$ 134,860	$ 28,780	$ 570	$ 25,050	N. Shawmut, Bos.; Prov. N., Prov.
▲**Bristol** ____12,707 Bristol H20	**INDUSTRIAL TRUST CO.** ◆ 57–99 ●$1900	Ezra Dixon, *Ch. of Bd.*		C. T. Sherman, *Mgr.*		4,000,000 For	10 253 150 Statem	(*Branch* ent See	*of Provi* Home	*dence*)-- Office.				1st N., N. Y.
Centerdale ___3830 Providence D13	Greenville Trust Co. ____T§'29 57–113			Howard Owen, *Mgr.*		(*Branch*	*of Greenv*	*ille, R. I*	.)					1st N., Bos.; R. I. Hospital Tr. Co., Prov.
Centerville __ 3035 Kent G12	(*See West Warwick*)													
▲**East Greenwich** Kent H13 4157	Union Trust Co. ____⑤T●$'06 ◆ 57–100			Howard V. Allen, *Mgr.*		(*Branch*	*of Pro*	*vidence,*	*R. I.*)---					Irv. Tr. Co., N. Y.; Union Tr. Co., Prov.; 1st N., Bos.
East Providence (*Providence P. O.*) Provid. E17 26,088	**INDUSTRIAL TRUST CO.** $400–16%◆ 57–111 ⑤T‡$'21	F. B. Halliday, *Ch. of Bd.*		A. G. Johnson, *Mgr.*	E. E. Penniman, *A. Mgr.*	4,000,000 For	10 253 150 (*Branch* Statem	*of Provi* ent See	*dence, R.* Home	*I.*) Office.				Industrial Tr. Co., Prov.
Esmond _____542 Providence D12	Greenville Trust Co. ____$'12 57–109			R. S. Chapman, *Mgr.*		(*Branch*	*of Green*	*ville, R.*	*I.*)-----					N. Ex., Greenville, R. I.
Greenville ____1230 Providence D11	Greenville Trust Co. ⑤T●‡$'28 $50–6% *par* 40 57–97	C. E. Walcott	H. S. Turner	E. C. Nickerson, *Sec. and Tr.* M. W. Mowry, *A. Tr.*	Wm. A. Sprague, *A. Tr.* R. H. Chapman, *A. Sec.*	150,000	114,000	1,144,650	51,520	841,620	554,640	19,450	44,460	1st N., Bos.; R. I. Hospital Tr. Co., Prov.
Hope Valley __1269 Washington K6	Washington Trust Co. $220–10% 57–101 d⑤T●‡$'65			R. P. Mitchell, *Mgr.*		(*Branch*	*of West*	*erly, R.*	*I.*)-----					N. Park, N. Y.; N. Bk. Com., Prov.; Wash. Tr. Co., Westerly; 1st N., Bos.
Narragansett 1357 Wash. M14	Wakefield Trust Co. ____●$'35 57–103			E. J. Bateman, *Mgr.*		(*Branch*	*of Wak*	*efield, R.*	*I.*)-----					Chase N., N. Y.; Prov. N., Prov.; Merch. N., Bos.
▲**Newport** ___27,757 Newport L20	Aquidneck Nat'l Exchange Bk. & Sav. Co. ___d⑤T●‡'54 $107–10% *par* 50	Peter King *Washington Sq. Office* *Thames St. Office*, 57	Geo. H. Proud Wm. R. Harvey Jas. W. Thompson ce, 57–76.● –77.●	J. W. Thompson H. A. Curtis, *A. C.*	Mary Greene Congdon Betsey Tompkins	300,000	395,620	8,790,990	307,250	5,270,800	3,544,730	270,850	707,480	N. Park, Chase N., and Irv. Tr. Co., N. Y.; Cont. Ill. Bk. & Tr. Co., Chi.; 1st N., Bos.; Corn Ex. N. Bk. & Tr. Co., Phil.
" ____ "	**INDUSTRIAL TRUST CO.** ◆ 57–80 ⑤●‡$'05			Geo. W. Bacheller, *Mgr.*		4,000,000 For	10 253 150 Statem	(*Branch* ent See	*of Provi* Home	*dence*)-- Office.				Industrial Tr. Co., Prov.
" ____ "	Newport National Bank ●1803 $91–8% 57–72	G. W. Sherman	W. P. Carr	W. Stevens	C. E. Livesey	120,000	130,200	613,740	108,600	570,430	321,180		137,610	1st N., N. Y.; N. Shawmut, Bos.; Corn Ex. N. Bk. & Tr. Co., Phil.
" ____ "	**NEWPORT TRUST CO.** $200–10% 57–79 dBT●‡$'01 *par* 100	Clark Burdick	E. A. Sherman	G. W. Bacheller, *Sec. and Tr.*	Jas. P. Cozzens, *A. Tr.*	300,000	495,320	3,716,770	162,580	2,193,560	1,728,860	119,680	632,560	N. City and Guaranty Tr. Co., N. Y.; 2d N. and N. Shawmut, Bos.; 1st N., Phil.; Industrial Tr. Co., Prov.
" ____ "	Savings Bank of Newport 5% 57–75 ⑤●‡$1819	Wm. H. Hammett	Bradford Norman	H. G. Wilks, *Tr.*	Wm. P. Carr, *Sec.* A. L. Slocum, *A. Tr.*	----------	2,500,960	21 058 080	74,880	6,017,770	16 998 040	102,390	515,720	1st N., N. Y.; N. Shawmut and 1st N., Bos.; Newport Tr. Co., Newport.
Olneyville _____ (*Ind. Sta. Providence*) Providence E14	Union Trust Co. ___d⑤T●‡$'97 $335–8% *par* 100 ◆ 57–104			H. B. St. John, *Mgr.*	J. J. Thompson, *A. Mgr.*	(*Branch*	*of Prov*	*idence,*	*R. I.*)---					N. City, N. Y.; 1st N., Bos.
Pascoag _____3680 Providence B7	**INDUSTRIAL TRUST CO.** ◆ 57–105 ⑤●$'01	Robert Wilcox, *Ch. of Bd.*		Earle D. Steere, *Mgr.*		4,000,000 For S	10 253 150 tateme	(*Branch* nt See	*of Provi* Home	*dence*)-- Office.				Industrial Tr. Co., Prov.
Pawtucket 73,100 Providence D16	**INDUSTRIAL TRUST CO.** ◆ dB⑤T●‡$1900	**Pawtucket Branch:** (57–54) C. A. Moffett, *Mgr.* E. L. Moffitt, *A. Mgr.* **Slater Branch:●** (57–53) H. W. Fitz, *V. P. and Mgr.* H. C. Jackson, *Tr. Off. and A. Mgr.*		---------- Lewis E. Martin, *A. Mgr.* A. J. Donahue, *A. Mgr.*	---------- J. F. Browning, *A. Mgr.* R. S. Grant, *A. Tr. Off.*	4,000,000 For S	10 253 150 tateme	(*Branch* nt See	*of Provi* Home	*dence*)-- Office.				(*Pawtucket Branch*) N. Park, N. Y.; N. Shawmut, Bos. (*Slater Branch*) Chase N. and N. City, N.Y.; 1st N., Bos.
" ____ "	Pawtucket Inst. for Savings 4% 57–51 ⑤●‡$'36	E. N. Littlefield	----------	Ralph E. Kenyon, *Tr.*	E. M. Lovejoy, *Sec.* H. W. Wood, *A. Sec.*	----------	840,560	14 300 340	30,000	5,079,830	9,303,170	200,000	587,900	1st N., N. Y.; Old Colony Tr. Co. and 1st N., Bos.
" ____ "	Rhode Island Hospital Trust Company ◆ 57–52 d⑤T●‡$'67 $7,800–20% *par* 1,000	----------	H. A. Wilkinson, *Mgr.*	E. A. Tingley, *A. Mgr.*	F. M. Maxcy, *A. Mgr.*	(*Pawtuc*	*ket Office*	*of Provi*	*dence*) --					Gty. Tr. Co. and Empire Tr. Co., N. Y.; 1st N., Chi. and Bos.; Phil. N., Phil.
Phenix _____3325 Kent G12 (*West Warwick, P O.*)	Phenix Trust Co.. d⑤T●‡$'99 $70–8% *par* 50 57–106	----------	D. A. Clarke	E. R. Handy, *Sec. and Tr*	Mary E. Glenn, *A. Tr.*	100,000	126,940	879,160	7,780	423,740	584,270	27,210	78,660	Equitable Tr. Co., N. Y.; R. I. Hospital Tr. Co., Prov.; N. Shawmut, Bos.

A DEPENDABLE CORRESPONDENT—THE ATLANTIC NATIONAL BANK OF BOSTON

Number under Name of Bank is the New Transit Number given to each bank in U. S. exclusively by The Rand-McNally Bankers' Directory, under the authority of The American Bankers Ass'n.

PROVIDENCE (Providence Co., E 15)

County Seat, Pop. 286,300

Fed. Res. Dist. No. 1. (Savings Banks do not handle collections)

Non-Bank Towns with Nearest Banking Point (Indexed Acces.), Lawyers, Laws (indexed) in back of this volume. For Interest Rates, Holidays, etc., see Laws.

●Mem. A.B.A. nNew §State †Priv. ‡Mem. State B. Ass'n. [Estab. ◆Fed. Res. Depts: T-Trust B-Bond d-Safe Dep. ⓢSav. $Last Sale %Div.

	President.	Vice-President.	Cashier.	Ass't Cashier.	Liabilities. Paid-up Capital	Surplus and Profits	Total Deposits	Other Liabilities	Resources. Loans and Discounts	Bonds and Securities	Miscellaneous Resources	Cash & Exchanges, Due from Banks	Principal Correspondents.
***BLACKSTONE CANAL NAT'L BK.** $352-12% 57-13 (20 Market Sq.) ●‡'31	ALBERT R. PLANT	JOHN B. BRANCH	C. P. BROWN, *Cash. and A. Tr. O.*	ALBERT R. PLANT, *Tr. Off.*	$ 500,000	$ 974,870	$ 3,349,350	$ 1,463,320	$ 3,148,800	$ 2,255,250	$ 112,290	$ 771,200	N. Park, N. Y.; N. Bk. Rep., Chi.; 1st N., Bos.
	If you appreciate prompt and careful service at a moderate charge, send US your items and collections on Providence.												
CITIZENS SAVINGS BANK 4% 57-38 ⓑ●‡$'71 (Cranston and Westminster) **Columbus Exchange Bank** $98-10% *par* 50 ◆ 57-40 BⓑT●‡$'10 (1-2 Market Square)	Walter C. Nye	C. F. Irons Charles C. Darling Arthur B. Hathaway	R. W. Cooke, *Tr.*	C. H. Jackson, *A. Tr.* P. R. Weatherbee, *A. Tr.*	———	1,317,510	22,758,780	52,000	17,284,830	5,766,450	329,320	747,680	Guaranty Tr. Co., and Chem. Bk. & Tr. Co., N. Y.; Merch. N., 1st N., and 2d N., Bos.
	Mariano Vervena V. L. Raia, *V. P.* (*Branches at 361 At*	A. L. Gareis R. E. Lyman *wells Ave., 572 Charl*	C. T. Cambio, *Sec.* M. Ruggieri, *A. Sec.* *es St., and 1 Govern*	C. L. Moia, *A. Tr.* A. G. Vervena, *A. Tr.* *or St.*)	200,000	145,370	3,463,280	292,160	2,025,780	1,326,320	284,950	463,760	N. City and Bk. of Am. N. A., N. Y.; Bk. of Italy N. Tr. & Sav. Assn., San F.; Banca d'Am. e d'Italia, Rome; Banco di Napoli, Naples, Italy.
Dante State Bank ●$'25 57-44 (487 Atwells Ave.)	Domenico DiLuglio	Frank Galiano Joseph Paolino	Ernest DiLuglio, *Tr.*	F. P. Galiano, *Sec.*	50,000	75,000	———	———	———	———	———	———	
*High Street Bank ●‡$1826 $135-10% *par* 50 57-12 (846 Westminster)	H. A. Grimwood	W. A. Hathaway A. L. Peck	Victor H. Frazier	H. H. Jepson L. C. Ray	120,000	231,710	1,805,920	24,070	1,796,210	———	70,400	315,090	Guaranty Tr. Co., N. Y.; Merch. N., Bos.
***INDUSTRIAL TRUST COMPANY** $495-16% ◆ 57-84 dBⓑT●‡$'87 *par* 100 (111 Westminster)	F. M. HOWE S. M. NICHOLSON, *Ch. of Bd.* *Vice-Presidents* JOSHUA M. ADDEMAN GEORGE W. GARDINER EBEN N. LITTLEFIELD JAMES R. MacCOLL MICHAEL F. DOOLEY FREDERICK S. PECK WARD E. SMITH HOWARD W. FITZ C. R. MARTIN EARL S. CRAWFORD	*Assistant Secretaries* ROBERT J. CONNERY GEORGE E. GALE H. H. WILKINSON C. W. BISHOP *Treasurer's Dept.* ERNEST CLAYTON, *Tr.* ELLERY HOLBROOK, *A. Tr.*	*Trust Department* J. CUNLIFFE BULLOCK, *V.P.* E. S. HARTWELL, *V.P.* H. C. JACKSON, *Tr. Off.* WILLIAM METCALFE, *Tr. Off.* CLAYTON D. SHELDON *A. Tr. Off.* M. E. READ, *A. Tr. Off.* R. S. GRANT, *A. Tr. Off.*	*Loan Department* HARRY C. OWEN, *V. P. and Sec.* CLYDE A. RINES, *A. Sec.* *Bond Department* E. F. SEABURY, *V.P.* N. E. CARR, *A. Sec.* *Foreign Department* W. GRANVILLE MEAD, *V.P.* FELIX FERRARIS, *A. Mgr.* *Auditor* CARLETON E. TAFT	4,000,000	10,253,150	138 980 920	7,695,140	87,498,080	54,570,590	6,973,250	11,887,290	1st N., Bkrs. Tr. Co., Chase N., Gty. Tr. Co., Chem. Bk. & Tr. Co., and N. City, N. Y.; Mtle.-Com. Bk. & Tr. Co., St. L.; Phil. N., Phil.; Old Colony Tr. Co. and 1st N., Bos.; Midland Bk., Ltd., Lon.
	(*Washington Park Branch* (57-41) *at* 1473 *Broad St.*) (*Atwells Ave. Branch* (57-42) 220 *Atwells Ave.*) (*Exchange Branch* ●(57-2) 63 *Westminster*) (*Elmwood Branch* (57-45) 602 *Elmwood Ave.*)												
	ER. *V.P.* **Collections will receive our careful attention. Branches in Pawtucket, Newport, Woonsocket, Bristol, Warren, Pascoag, Wickford, Westerly, and East Providence.** (9 *Branches throughout the State*)												SEE ADVERTISEMENT ON RHODE ISLAND INDEX.
Lincoln Trust Co. ⓑT●‡$'04 $62-8% *par* 25 57-39 (61 Weybosset)	A. Silverman F. D. McKendall, *Ch.*	G. E. Smith P. C. Joslin	G. W. Holt, Jr., *Tr.* F. A. De Blasio, *A. Tr.*	A. W. Pierce, *Sec.* J. W. Beck, *Auditor*	125,000	175,810	1,510,310	9,790	961,570	581,060	126,360	151,930	N. Y. Tr. Co. and Guaranty Tr. Co., N. Y.; N. Shawmut, Bos.
*Mechanics National Bk. $91-6% *par* 50 57-9 ⓢ●‡1823 (34 Dorrance St.)	C. C. Harrington		Shirley Harrington	F. A. Church H. R. Chadsey	500,000	474,990	6,112,600	1,144,820	3,790,380	3,549,850	65,890	826,290	1st N., N. Y. and Chi.; Phil. N., Phil.; 1st N. and Merch. N., Bos.; Un. Tr. Co., Cleve.
Morris Plan Co. of R. I. ⓢ●‡'15 $150-7% *par* 100 57-43 (25 Canal St.)	J. R. MacColl (6 *Branches*)	H. W. Rice H. T. Merriman A. J. Thornley	H. J. Wells, *Tr.* E. R. Drown, *A. Sec.* J. E. Burke, *A. Sec.*	H. E. Gladding, *Sec. and Gen. Mgr.* A. B. Grinnell, *A. Sec.*	750,000	355,000	4,138,800 (*Cert.*)	490,270	5,113,380	83,060	406,320	131,310	
***NATIONAL BANK OF COMMERCE** $110-10% *par* 50 57-25 ⓢT●‡'51 (146 Westminster)	HENRY L. WILCOX C. PRESCOTT KNIGHT, *Ch. of Bd.*	FRANK W. GALE WM. P. CHAPIN JR., *V.P. and Tr. Off.*	W. H. PERRY	E. B. FESSENDEN, VERRANO C. HART, *A. Tr. O.*	350,000	1,312,070	8,135,120	479,850	7,924,360	1,195,000	450,000	1,207,670	Guaranty Tr. Co., N. Y.; Cont. Ill. Bk. & Tr. Co., Chi.; 1st N., Bos.; Phil. N., Phil.
	Send US your items and Collections for Providence and vicinity. Promptness and careful attention to every detail. Moderate charge.												
Peoples Savings Bank ⓑ●‡$'51 4½% (27 Market Square) 57-37	C. C. Marshall Webster Knight, *Ch.*	John B. Branch George M. Snow W. P. Chapin	O. F. Stevens, *Sec. Tr.* R. W. Upham, *A. Sec. and A. Tr.*	W. P. Dodge, *A. Sec.* R. H. Blake, *A. Sec. and A. Tr.*	———	1,671,220	35,009,870	206,480	21,570,510	14,655,220	50,000	611,840	Guaranty Tr. Co., N. Y.; N. Shawmut, Bos.; Blackstone Canal N., Prov.
*Phenix National Bank ●‡'35 $130-12% 57-21 *par* 50 (83 Dorrance)	Webster Knight	J. E. Thompson	J. E. Thompson	F. W. York C. W. Herrmann	450,000	1,375,480	3,147,380	442,500	2,151,290	2,504,170	72,470	687,420	N. City and Chase N., N. Y.; Foreman N., Chi.; N. Shawmut and 1st N., Bos.; Phil. N., Phil.
Providence Inst. for Savings 4% 57-36 ⓢ●‡$'19 (86 South Main)	Wilson G. Wing (2 *Branch*)	F. W. Matteson John O. Ames Wm. Gammell, Jr.	Le B. Bradford, *Tr.* E. W. Mason, *A. Tr.* W. H. Congdon, *A.*	F. M. Mason, *Sec.* H. V. Mayo, *A. Sec.* P. R. Kenney, *A. Sec.*	———	2,882,540	55,445,960	———	25,193,800	31,714,490	528,550	891,670	Chem. Bk. & Tr. Co., Cent. Han. Bk. & Tr. Co. and Gty. Tr. Co., N. Y.; N. Shawmut and Merch. N., Bos.

(Providence continued on next page)

A DEPENDABLE CORRESPONDENT—THE ATLANTIC NATIONAL BANK OF BOSTON

Digitized for https://fras Federal Reserve Bank of St. Louis

R. I.

INDUSTRIAL
TRUST
BUILDING



INDUSTRIAL
TRUST COMPANY

Providence, R. I.

Digitized for FRASER
https://fraser.stlouisfed.org
Federal Reserve Bank of St. Louis

Rhode Island

INDEX TO COUNTIES.

Bristol.....G 20
Kent.....H 9
Newport.....J 20
Providence..D 8
Washington .L 10

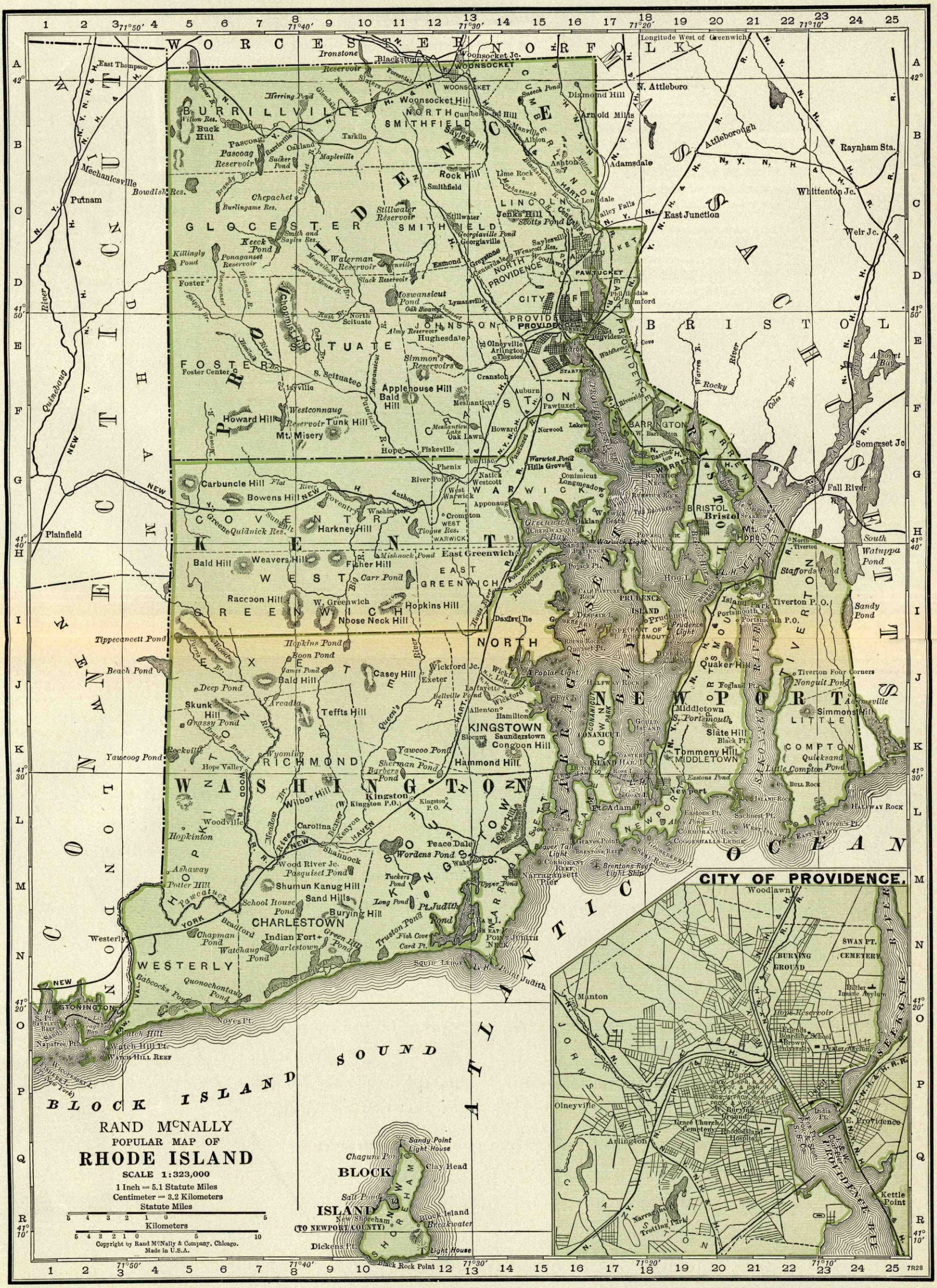
Longitude West of Greenwich
71°50′
71°40′
71°30′
71°20′
71°10′
WORCESTER
NORFOLK
PROVIDENCE
BRISTOL
KENT
WASHINGTON
NEWPORT
CONNECTICUT
MASSACHUSETTS
RHODE ISLAND
ATLANTIC OCEAN
LONG ISLAND SOUND
BLOCK ISLAND
Woonsocket
Pawtucket
Central Falls
North Providence
Cumberland
Smithfield
Lincoln
North Smithfield
Glocester
Burrillville
Foster
Scituate
Johnston
Cranston
Warwick
West Warwick
Coventry
West Greenwich
East Greenwich
North Kingstown
Exeter
Richmond
Hopkinton
Charlestown
Westerly
South Kingstown
Narragansett Pier
Jamestown
Newport
Middletown
Portsmouth
Tiverton
Little Compton
Barrington
Warren
Bristol
Somerset
Fall River
Attleboro
North Attleboro
Seekonk
Rehoboth
Dighton
Taunton
Providence
East Providence
Pawtucket
Central Falls
Woonsocket
Pascoag Reservoir
Scituate Reservoir
Moswansicut Pond
Wallum Lake
Tiogue Res.
Wilson Res.
Bowdish Res.
Burlingame Res.
Smith and Sayles Res.
Wenscott Res.
Georgiaville Pond
Stillwater Reservoir
Waterman Reservoir
Slack Reservoir
Simmon's Reservoirs
Wordens Pond
Pt. Judith Pond
Potter Hill
Watch Hill
Watch Hill Reef
Block Island
Sandy Point Light House
Clay Head
Block Island Breakwater Light House
Dickens Pt.
Black Rock Point
Point Judith
Narragansett Pier
Brenton's Reef Light Ship
Beavertail Light
Prudence Island
Conanicut Island
Rose Island
Goat Island
Fort Adams
Newport
Middletown
Portsmouth
Tiverton
Little Compton
Sakonnet Point
Gooseberry Island
Hog Island
Warren River
Kickemuit River
Taunton River
Providence River
Seekonk River
Blackstone River
Pawtuxet River
Pawtuxet
Natick
Phenix
Pontiac
Fiskeville
Hope
Hughesdale
Oakland
Mapleville
Harrisville
Pascoag
Chepachet
Putnam
Mechanicsville
Plainfield
Foster Center
Scituate
Clayville
Howard Hill
Mt. Misery
Tunk Hill
Westconnaug Reservoir
Applehouse Hill
Bald Hill
Meshanticut
Auburn
Pawtuxet
Cranston
Oaklawn
Lakewood
Norwood
Howard
Olneyville
Arlington
Thornton
Lymansville
Esmond
Greystone
Centerdale
Georgiaville
Saylesville
Lonsdale
Ashton
Albion
Manville
Sneech Pond
Diamond Hill
Arnold Mills
Adamsdale
Lime Rock
Rock Hill
Smithfield
Stillwater
Jenks Hill
Scotts Pond
Valley Falls
East Junction
Whittenton Jc.
Weir Jc.
Raynham Sta.
Somerset Jc.
Phillipsdale
Rumford
East Providence
Barrington
Warren
Bristol
Mt. Hope
Tiverton P.O.
Portsmouth P.O.
Island Park
Prudence Island
Hope (part of Portsmouth)
Quaker Hill
Tiverton Four Corners
Nonquit Pond
Sakonnet
Simmons Mill
Little Compton
Quicksand Pond
Middletown
S. Portsmouth
Slate Hill
Tommony Hill
Newport
Fort Adams
Eastons Pt.
Sachuest Pt.
Gooseberry Island
Hog Island
Warren's Pt.
Assonet Bay
Rocky Point
Cole's Br.
Watchemoket Cove
Staffords Pond
Watuppa Pond
Sandy Pond
Nonquit Pond
Little Compton Pond
Tiverton
Fogland Pt.
Halfway Rock
Bull Rock
Gould Island
Coaster's Harbor Island
Dyer Island
Conanicut Park
Jamestown
Beavertail
Point Judith
Point Judith Neck
Fishing Cove Point
Card Pt.
Squid Ledge
Watch Hill Reef
Napatree Pt.
Noyes Pt.
Stonington
Westerly
Hopkinton
Ashaway
Potter Hill
Shumun Kanug Hill
Sand Hills
Burying Hill
School House Pond
Chapman Pond
Watchaug Pond
Indian Fort
Charlestown
Green Hill Pond
Tucker's Pond
Long Pond
Trustom Pond
Quonochontaug Pond
Babcocks Pond
Wood River Jc.
Pasquisett Pond
Peace Dale
Wordens Pond
Wakefield
Kingston
Kingston P.O.
Wilbor Hill
Carolina
Woodville
Hope Valley
Wyoming
Rockville
Yawcoog Pond
Tippecanoett Pond
Beach Pond
Deep Pond
Skunk Hill
Grassy Pond
Arcadia
Teffts Hill
Hopkins Pond
Boon Pond
James Pond
Bald Hill
Casey Hill
Exeter
Wickford Jc.
Wickford
Lafayette
Bellville Pond
Allenton
Hamilton
Slocum
Saunderstown
Congdon Hill
Hammond Hill
Yawcoo Pond
Sherman Pond
Barbers Pond
Carr Pond
Fisher Hill
Weavers Hill
Bald Hill
Raccoon Hill
W. Greenwich
Hopkins Hill
Noose Neck Hill
Mishnock Pond
East Greenwich
Davisville
Poplar Light
Prudence Light
Conanicut Light
Warwick Light
Warwick Pond
Hills Grove
Conimicut
Longmeadow
Oakland Beach
Greenwich Bay
Potowomut R.
Hunts River
Big River
Pawtuxet R.
Woonasquatucket R.
Moshassuck R.
Blackstone R.
Seekonk R.
Ten Mile R.
Warren R.
Kickemuit R.
Taunton R.
Coles Br.
Rocky Br.
Purgatory Br.
Wickford Br.
Queen's Br.
Hart Br.
Brandy Br.
Chepachet R.
Pascoag R.
Sucker Pond
Herring Pond
Wilson Res.
Bowdish Res.
Burlingame Res.
Smith and Sayles Res.
Wenscott Res.
Georgiaville Pond
Stillwater Reservoir
Waterman Reservoir
Slack Reservoir
Simmon's Reservoirs
Wordens Pond
Pt. Judith Pond
Tiogue Res.
Moswansicut Pond
Wallum Lake
Quidnick Res.
Greene
Summit
Flat River
Anthony
Washington
Crompton
West Warwick
Apponaug
Greenville
Oakland Beach
Conimicut
Longmeadow
Rumstick Neck
Bullock's Point
Riverside
Watchemoket Cove
Cole's Br.
Rocky Br.
Warren River
Kickemuit River
Taunton River
Providence River
Seekonk River
Blackstone River
Pawtuxet River
Woonasquatucket R.
Moshassuck R.
Ten Mile R.
Big River
Hunts River
Potowomut R.
Greenwich Bay
Warwick Light
Prudence Light
Conanicut Light
Beavertail Light
Brenton's Reef Light Ship
Point Judith Light
Block Island Breakwater Light House
Sandy Point Light House
Clay Head
Dickens Pt.
Black Rock Point

Not only among banks—

but among Security Dealers, Attorneys, Manufacturers, Wholesalers, Jobbers and Commercial Firms,—

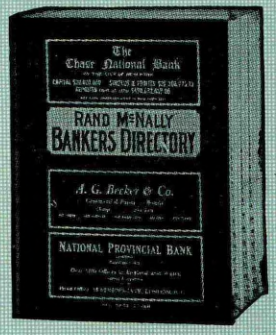

The Rand McNally Blue Book Leads in Circulation, Advertising and Prestige.

It Dominates Its Field and Is Increasing its lead each year.

8000 Advertisers Alone In Every Edition. This number of advertisers exceeds the total circulation of any similar publication.

85% of the Country Banks Buying a bank directory use the Blue Book.

More Reserve City Banks Subscribe to and advertise in the Blue Book than in all similar directories combined.

In Eastern, Western, Central, Northern *and* Southern States, The Blue Book Holds First Place. Its paid circulation is greater than that of all similar publications combined.

Since 1871—Standard, The World Over.

Since 1911—***Official Numbering Agent for the American Bankers Association.***

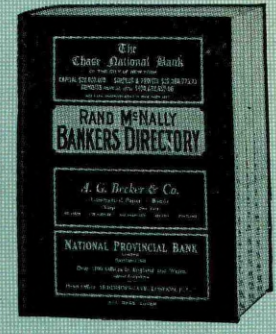

RAND McNALLY & COMPANY

Largest Publishers of Bank Publications in the World

Chicago New York San Francisco

Digitized for FRASER
https://fraser.stlouisfed.org
Federal Reserve Bank of St. Louis

Number under Name of Bank is the New Transit Number given to each bank in U. S. exclusively by The Rand-McNally Bankers' Directory, under the authority of The American Bankers Ass'n.

PROVIDENCE—Continued

(Federal Reserve District No. 1) (Savings Banks do not handle collections)

Non-Bank Towns with Nearest Banking Point (Indexed Acces.), Lawyers, Laws (indexed) in back of this volume. For Interest Rates, Holidays, etc., see Laws.

•Mem. A.B.A. nNew §State †Priv. ‡Mem. State B. Ass'n. [Estab. ◆Fed. Res. Depts: T-Trust B-Bond d-Safe Dep. ⓢSav. $Last Sale %Div.

	President.	Vice-President.	Cashier.	Ass't Cashier.	Paid-up Capital	Surplus and Profits	Total Deposits	Other Liabilities	Loans and Discounts	Bonds and Securities	Miscellaneous Resources	Cash & Exchanges, Due from Banks	Principal Correspondents.
***PROVIDENCE NATIONAL BANK** $400–12% *par* 100 57–1 dⓈ†•‡1791 (20 Westminster St.)	THOMAS L. PIERCE M. J. BARBER, *Ch. of Bd.*	E. G. BATTY	E. G. BATTY	F. L. SAWYER G. A. FREEMAN CHAS. L. EDDY H. H. EDDY	$ 1,500,000	$ 2,652,490	$10 651 400	$ 2,451,090	$ 9,125,140	$ 6,316,420	$ 84,830	$ 1,728,480	Chem. Bk. & Tr. Co. and Chase N., N. Y.; Cont. Ill. Bk. & Tr. Co., Chi.; N. Shawmut and 1st N., Bos.; Phil. N., Phil.
	Oldest Bank in America under National Charter.				(*Empire St. Branch F. L. Sawyer, Mgr.*)								
***RHODE ISLAND HOSPITAL TRUST COMPANY** *15 Westminster St. Providence* $4000–20% ◆ 57–33 dⓈ†•‡$'67 *par* 1000	HERBERT J. WELLS, *Ch. of Bd.* THOMAS H. WEST, JR., *President* *Vice-Presidents* PRESTON H. GARDNER, *In charge Trust Dep.* G. BURTON HIBBERT, *In charge Bkg. Dept.* JOHN H. WELLS RALPH S. RICHARDS H. SALOMON, *V. P. and Investment Off.* WILLIAM S. INNIS RAYMOND H. TROTT RALPH W. BOWEN *Trust Officers* G. A. HARRINGTON ERNEST A. HARRIS	G. H. CAPRON, *Sec.* *Asst. Secretaries* SUMNER E. SIMMONS JOHN C. PEEL ROBERT F. MUNRO C. D. LEWIS, *A. Sec. and Mgr. R. E. and Mtge. Dept.* L. E. BARBER, *A. Sec., and Mgr. For. Dept.* BARNES NEWBERRY HAROLD H. KELLY ERNEST L. ANDERSON *Asst. Tr. Officers* ROBERT T. DOWNS HARRY W. SIMMONS FREDERIC J. HUNT F. B. KIMBALL PRESTON F. ARNOLD B. F. STOWER	*Pawtucket Office* GEORGE T. GREENHALGH, *Ch. of Bd. of Mgrs.* HERBERT A. WILKINSON, *Mgr.* EUGENE A. TINGLEY, *A. Mgr.* FRANK M. MAXCY, *A. Mgr.* *Woonsocket Office* CHARLES N. COOK, *Ch. of Bd. of Mgrs.* C. HERBERT POND, *Mgr.* CHARLES A. POST, *A. Mgr.* THEODORE P. COOK, *A. Mgr.*	CLIFFORD B. COX, *Aud.* GORDON L. PARKER, *A. Inv. Off.* R. FOSTER REYNOLDS, *Mgr. Safe Dep. Dept.* ROYAL G. BABCOCK, *A. Mgr. Safe Dep. Dept.* FRED. B. BARROWS, *Mgr. Statistical Dept.* JOHN A. ANDERSON, *A. Mgr. Statistical Dept.* FREEMAN S. BORDEN, *Mgr. West Side Br.* M. L. McMILLER, *Mgr. East Side Branch* ERNEST K. THOMAS, *Mgr. Agricultural Dept.*	3,000,000	9,075,830	97,884,010	2,448,300	63,414,870	37,433,900	2,192,370	9,367,000	Central Hanover Bank & Trust Company, New York Bankers Trust Company, New York Guaranty Trust Company, New York Empire Trust Company, New York First National Bank of Boston, Boston Merchants National Bank, Boston Old Colony Trust Company, Boston Second National Bank of Boston, Boston National Shawmut Bank, Boston First National Bank of Chicago, Chicago Union Trust Company, Cleveland Philadelphia National Bank, Philadelphia First National Bank of Philadelphia, Philadelphia
													BRANCH OFFICES 340 Weybosset St., Providence 176 Angell St., Providence 216 Main St., Pawtucket 168 Main St., Woonsocket
*Union Trust Co. d ⓈT•‡$'94 $335–8% ◆ 57–24 *par* 100 (62 Dorrance) Providence Clearing House (15 Westminster)	W. F. Farrell	F. E. Chafee John Congdon W. A. Soban, *A. Sec.*	L. R. Holmes, *Tr.* Wm. De Lancey Jacobs, *A. Tr.*	H. R. Fox, *Sec.* H. F. Williams, *A. Sec.*	1,000,000 (*Hopkins*	1,158,610 *Square Br*	27,190,420 *anch, (57–*	145,000 46) F. F.	19,560,510 Simonine,	6,946,170 *Mgr.*)		2,987,360	N. City and Irv. Tr. Co., N. Y.; 1st N., Bos.
	H. L. Wilcox		O. P. Brown, *Mgr.*		(*See pag*	*es 40-41*	*-42 for*	*Number*	*of Natio*	*nal, Stat*	*e and Pr*	*ivate*	
	*(Members indicated by a *)*				*Banks,*	*Total De*	*posits b*	*y Cities,*	*States,*	*etc.)*			

For prompt and efficient service, send us your collections on Rhode Island and vicinity.

Commercial and Savings Accounts of individuals, business houses and organizations solicited.

THE OLDEST TRUST COMPANY IN NEW ENGLAND

Providence—Selected List of Investment Dealers, Brokers, Finance Companies, Acceptance Corporations, etc.

Name of Banker •Mem. A.B.A. nNew §State†Priv. ‡Mem. State Bks. Assn. ¶Mem. Inv. Bks. Assn.	Year Established	Members of Firm Branch Managers Exchange Memberships	Other Offices, Correspondents and Bank Depositories.
Bodell & Co. ±¶		(32 Custom House St.)	Bodell & Co., N. Y., Bos., Hart., and New Haven.
Brown, Lisle & Marshall ±		(Turks Head Bldg.)	
H. M. BYLLESBY & CO. (Turks Head Bldg.) ¶'02		L. P. WESTCOTT, *Mgr.* **Underwriters, Wholesalers and Retailers of Investment Securities Specialists in Public Utilities.**	H. M. Byllesby & Co., Chi., N. Y., Bos., Phil., Pitt., Det., Minpls., St. Paul, Mil., Kan. C., and Des Moines.
Davis & Davis •±		(10 Weybosset St.)	T. L. Watson & Co., N. Y.; E. H. Bright & Co., Bos.
Estabrook & Co. ¶		(15 Westminster St.)	
GUARANTY CO. OF NEW YORK ¶'20 (623 Hospital Trust Bldg.)		H. R. McPeck, *Representative* (*Investment Securities*)	**Guaranty Co. of New York, N. Y.**
HALSEY STUART & CO. (Incorporated) (10 Weybosset St.)		Ralph Knight, *Representative* (*Investment Bonds*) Telephone: Gaspee 5877	Halsey Stuart & Co., N. Y., Chi., Phil., Bos., St. L., Det., Mil., Clev., Pitt. and Minpls.
HORNBLOWER & WEEKS (10 Weybosset) ¶'88 **INVESTMENT SECURITIES** BENJAMIN COOKE, *Mgr.*		**MEMBERS OF THE NEW YORK, BOSTON, CHICAGO, CLEVELAND, PITTSBURGH, DETROIT, STOCK EXCHANGES AND THE NEW YORK CURB EXCHANGE.** **Offices in Boston, New York (2), Chicago, Detroit, Cleveland, Pittsburgh, Providence, and Portland, Maine.**	
KIDDER, PEABODY & CO. (10 Weybosset) ¶'65		Ernest G. Adams, F. A. Singleton and T. I. H. Powel, *Representatives* (*Investment Securities*)	Kidder, Peabody & Co., N. Y., Bos., and Newark.

Name of Banker •Mem. A.B.A. nNew §State†Priv. ‡Mem. State Bks. Assn. ¶Mem. Inv. Bks. Assn.	Year Established	Members of Firm Branch Managers Exchange Memberships	Other Offices, Correspondents and Bank Depositories.
C. A. KILVERT & CO. ±		(Turks Head Bldg.)	
LEACH, A. B. & CO., INC. ¶ (Hospital Trust Bldg.)		(*Investment Securities*)	A. B. Leach & Co., Inc., N. Y., Chi. and Principal Cities.
LEE, HIGGINSON & CO. ¶'48 (622 Hospital Trust Bldg.)		D. W. Lovell, *Representative* (*Bonds*) (*Branch of Boston, Mass.*)	**Lee, Higginson & Co., N. Y., Chi., and Bos.**
Livingston & Co. ±		(103 *Grosvenor Bldg.*)	
THE NATIONAL CITY COMPANY '18 (Industrial Trust Bldg.)		(Investment Bonds)	N. City Co., N. Y. and correspondent offices.
OLD COLONY CORPORATION ¶ (234 Hospital Trust Bldg.)		*Investment Securities*	Old Colony Corp., N. Y., Bos., Hart., Portland, Me., Springfield and Worcester, Mass., and Rutland, Vt.
PAINE, WEBBER & CO. ¶'80 (636 Hospital Trust Bldg.)		Frank T. Hertell, *Mgr.* **INVESTMENT SECURITIES.** *Members Boston, New York, Chicago, Cleveland, Detroit and Hartford Stock Exchanges, New York Cotton Exchange, Chicago Board of Trade.*	Paine, Webber & Co., Boston, New York, Chicago, and other cities.
Peck, Frederick S. ±			
F. L. PUTNAM & CO., INC. ((R. I. Hospital Trust Bldg.)		Fred. Dixon and S. S. Burton, *Resident Mgrs.* (*Investment Securities*)	(*Branch of Boston*)
Richardson & Clark ±		(85 Westminster)	
W. W. White & Co. ±			
Providence Stock Exchange		S. James Foster, *Pres.* Frank D. Lisle, *Tr.* Foster B. Davis, *Sec.*	

THE ATLANTIC NATIONAL BANK OF BOSTON *INVITES YOUR NEW ENGLAND BUSINESS*

Town and County. ▲County Seats. Entire State in No. 1 Fed. Res. Dist.	●Mem. A.B.A. ⁿNew §State †Priv. ‡Mem. State B. Ass'n. [Estab. ◆Fed. Res. Depts. T-Trust B-Bond d-Safe Dep. Ⓢ Sav. $Last Sale %Div.	President.	Vice-President.	Cashier.	Ass't Cashier.	Liabilities. Paid-up Capital	Surplus and Profits	Deposits	Other Liabilities	Resources. Loans and Discounts	Bonds and Securities	Miscellaneous	Cash & Exchanges, Due from Banks	Principal Correspondents.
Slatersville ...2152 Providence A10	**First Nat. Bk. of Smithfield** $50–6% *par* 50 57–107 •‡1818	F. E. Bartlett	I. H. Sweet	C. E. Seagrave	C. S. Seagrave	$ 100,000	$ 52,070	$ 382,440	$ 100,220	$ 418,370	$ 144,130		$ 72,190	**Prov. N., Prov.; 1st N., Bos.**
Wakefield .....2716 **Washington** M13	Wakefield Trust Co. d Ⓢ T •‡$'90 $113–10% *par* 50 57–90	Benj. F. Robinson	Geo. A. Kroener	F. W. Clemens, *Sec. and Tr.*	Bessie P. Chappell, *A. Tr.* E. J. Bateman, *A. Tr.*	200,000	373,080	4,022,630	75,470	1,414,520	2,875,270	$ 109,990	271,400	Chase N., N. Y.; Prov. N., Prov.; Merch. N., Bos.
Warren .....7997 Bristol G19	**INDUSTRIAL TRUST CO.** ◆ 57–108 •$'04			E. A. Cady, *Mgr.*	E. R. Cutler, *A. Mgr.*	4,000,000 For S	10 253 150 tateme	(*Branch* nt See	*of Provi* Home	*dence).* Office.				Chase N., N. Y.; 1st N., Bos.
Westerly 11,177 Washington N3	**INDUSTRIAL TRUST CO.** ◆ 57–86 •‡$'04			J. M. Pendleton, *Mgr.*	Lewis Stanton, *A. Mgr.*	4,000,000 For S	10 253 150 tateme	(*Branch* nt See	*of Provi* Home	*dence).* Office.				Bankers Tr. Co., N. Y.; Cont. Ill. Bk. Tr. & Co., Chi., 1st N., Bos.; Phil. N., Phil.
" ..... "	**WASHINGTON TRUST CO.**	CHARLES PERRY C. P. COTTRELL, *Ch.*	A. L. PERRY THOMAS PERRY	ARTHUR L. PERRY, *Tr.* HAROLD D. LIVINGSTONE, *A. Tr.*	EVERETT BARNS, *Sec.* THOMAS PERRY, *Tr. Off.*	**500,000**	**1,593,170**	**10 137 310**	**355,790**	**4,372,340**	**7,525,130**	**65,000**	**623,790**	**N. Park, N. Y.; Merch. N., Bos.; Phil. N., Phil.**
	$250–14% *par* 100 57–85 d Ⓢ T •‡$1800	**PROMPT ATT**	**ENTION TO ALL**	**BANKING MATT**	**ERS ENTRUSTE**	**D TO U S.**								
West Warwick Kent G12 18,215	Centreville National Bank $152–7% *par* 50 57–91 d•‡1828	E. W. Whitford	R. E. Waterhouse	J. R. Abramson		100,000	248,930	636,200	233,830	398,670	563,490	122,790	134,000	Cent. Han. Bk. & Tr. Co., N.Y.; 1st N., Bos.; Prov. N., Prov.
" ..... "	Centreville Savings Bank 4% 57–92 Ⓢ †$'88	G. B. Parker	C. S. Christie	E. W. Whitford, *Sec. and Tr.*		----------	1,060,620	4,708,680	----------	2,611,830	2,822,810	176,100	158,560	Prov. N., Prov.; Centreville N., West Warwick.
" ..... "	Union Trust Co. ◆ 57–112 Ⓢ T •$'24			W. A. Sobar, *Mgr.*		(*Branch*	*of Provi*	*dence, R. I.)*						Irv. Tr. Co., N. Y.; 1st N., Bos.
Wickford .....1065 Washington J14	**INDUSTRIAL TRUST CO.** ◆ 57–96 •$'02			Thaddeus W. Hunt, *Mgr.*	Basil K. Major, *A. Mgr.*	4,000,000 For S	10 253 150 tateme	(*Branch* nt See	*of Provi* Home	*dence).* Office.				Industrial Tr. Co., Prov.
" ..... "	Wickford Savings Bank 4½% 57–95 Ⓢ •$'55	J. P. B. Peirce	W. C. Kingsley	Frank E. Brown, *Sec. and Tr.*		----------	50,020	360,730	----------	249,740	147,740	2,250	11,030	Prov. N., Prov.
Woonsocket 53,400 Providence A13	**INDUSTRIAL TRUST CO.** ◆ 57–68 •‡1900			E. C. Francis, *Mgr.*	F. W. Rounds, *A. Mgr.*	4,000,000 For S	10 253 150 tateme	(*Branch* nt See	*of Provi* Home	*dence).* Office.				1st N., N. Y.; 2d N., Bos.
" ..... "	Rhode Island Hospital Tr. Co. ◆ 57–70 Ⓢ •‡$'25	C. N. Cook, *Ch. of Bd.*	R. W. Bowen	C. H. Pond, *Mgr.* C. A. Post, *A. Mgr.*	H. P. Sutton, *A. Mgr.* T. P. Cook, *A. Mgr.*	(*Branch*	*of Provid*	*ence, R. I.)*						Guaranty Tr. Co., N. Y.; 1st N., Bos.
" ..... "	Union Trust Co. ◆ 57–71 •'25	H. S. Rickards, *Mgr.*				(*Branch*	*of Provid*	*ence, R. I.)*						Irv. Tr. Co., N. Y.; 1st N., Bos.
" ..... "	Woonsocket Inst. for Savings 57–62 Ⓢ •‡$'45	Chas. N. Cook	E. H. Rathbun	E. L. Arnold, *Tr.*	Samuel Farron, *A. Tr.*	----------	945,990	14 817 550	207,310	5,393,670	9,823,190	51,700	702,280	**Chase N., N. Y.; Industrial Tr. Co., Woonsocket; 1st N. and New Eng. Tr. Co., Bos.**
" ..... "	Woonsocket Trust Company $225–8% *par* 100 57–89 d Ⓢ T •‡$'12	**J. M. McCarthy**	Henri DesRochers Frank A. Jackson	W. E. LaFond, *Tr.*	W. S. Hunt, *A. Tr.*	100,000 (*Branch*	261,930 *at* 521 *So*	4,132,980 *cial St.)*	7,330	2,259,910	1,897,740	203,000	141,600	Irv. Tr. Co., N. Y.; Atlantic N., Bos.; Blackstone Canal N., Prov.

Entire State in No. 5 Fed. Res. Dist.
C Charlotte Br.

SOUTH CAROLINA

Abbeville ....4570 C Abbeville F6	Farmers Bank of Abbeville $115–8% County 67–130 Ⓢ T •‡$'90	F. E. Harrison	P. B. Speed	J. C. Thomson	T. A. Sherard	$ 75,000	$ 49,810	$ 892,790	----------	$ 710,860	$ 94,960	$ 45,420	$ 166,420	Cent. Han. Bk. & Tr. Co., N. Y.
" ..... "	Operatives Trust Co. 67–506 ....$'19	A. L. Brogden	P. L. Blanchett	Eva E. Reams	J. F. Barnwell, *Tr.*	6,360	2,000	----------	----------	----------	----------	----------	----------	
" ..... "	**ⁿPEOPLES STATE BANK OF SOUTH CAROLINA** 67–648 Ⓢ †$'29	----------	J. FOSTER BARNWELL, *Exec. V. P.*	R. HENRY MOSELEY, *Dist. Cash.*	----------	500,000 (*Branch*	114,020 *of People*	*s State B*	*ank of S*	*outh Car*	*olina, Co*	*lumbia,*	*S. C.)*	Gty. Tr. Co., N. Y.; Peo.-First N., Charleston.
		COMPLETE BA	NKING SERVICE	FOR SOUTH CA	ROLINA.	Affiliat	ed with	{People {Natio	s-First nal Sta	Nationa	l Bank, Colum	Charles bia, S.C.	ton, S.C.	
		Send us your co	llections.											
▲**Aiken** .....4103 Aiken J9	Bank of Western Carolina 67–132 •‡$'87	W. B. Turner	J. B. Salley G. H. Ballentine	W. W. Muckenfuss *V. P. and Cash.*	----------	289,300	391,250	3,976,900	----------	3,616,620	280,480	238,050	522,290	Guaranty Tr. Co., N. Y.; Ga. R. R., Augusta Atlantic Sav., Char.
" ..... "	Farmers & Merch. Bank 67–133 ‡$'06	J. P. McNair	W. D. McNair	J. C. Thomas	Burrell Bates	65,000	59,880	840,980	$ 230	558,210	216,330	34,340	157,210	N. Park, N. Y.; N. Ex., Augusta, Ga.; Columbia N., Columbia.
▲**Allendale** ....1893 Allendale M11	**PEOPLES STATE BANK OF SOUTH CAROLINA** 67–216 Ⓢ •‡$'29 (*Formerly Allendale Bank*)	----------	E. C. Glenn, *Exec.*	B. C. Pendarvis, *District Cashier*	----------	500,000 (*Branch*	114,020 *of People*	*s State B*	*ank of S*	*outh Car*	*olina, Co*	*lumbia,*	*S. C.)*	Cent. Han. Bk. & Tr. Co., N. Y.; Peo.-1st N., Char.
						Affiliat	ed with	{People {Natio	s-First nal Sta	Nationa	l Bank, Colum	Charles bia, S.C.	ton, S.C.	
▲**Anderson** ..11,087 C Anderson D5	**CAROLINA NATIONAL BANK** $105 67–62 Ⓢ † 22	E. P. Vandiver J. W. Norwood, *Ch.*	J. W. Norwood S. W. Vandiver	R. M. Cathcart	D. E. Brown	200,000	76,980	2,561,510	25,000	2,147,140	238,230	9,000	469,110	Chem. N., N. Y.; So. Car. N., Greenville; State-Plan. Bk. & Tr. Co., Rich.
" ..... "	**PEOPLES STATE BANK OF SOUTH CAROLINA** 67—647 Ⓢ †$'29	----------	M. P. ORR, *Exec.*	R. M. CATHCART, *Dist. Cash.*	----------	500,000 (*Branch*	114,020 *of People*	*s State B*	*ank of So*	*uth Carol*	*ina, Col*	*umbia, S.*	*C.)*	Com'l N. Bk. & Tr. Co., N. Y.; Peo.-1st N., Charleston.
		COMPLETE BA	NKING SERVICE	FOR SOUTH CA	ROLINA.	(Affiliat	ed with	{People {Natio	s-First nal Sta	Nationa	l Bank, Colum	Charles bia, S.C.	ton, S.C.	
		Send us your co	llections.											
" ..... "	**SOUTH CAROLINA SAVINGS BANK** $140–6% *par* 100 67–60 B Ⓢ T •‡$'08	R. S. SMALL	J. F. SHUMATE L. M. MILLING. *A. V. P.*	H. G. EZELLE	J. E. SULLIVAN W. E. RANKIN	(Branc	h of the	Main O	ffice at	Navy Ya	rd, S. C.	----------	----------	Cent. Han. Bk. & Tr. Co., Irv. Tr. Co., and Chem. N., N. Y.; So. Car. N., Charleston, Columbia and Greenville; N. Shawmut, Bos.; Am. Tr. Co., Charlotte.
		Affiliated	*with The*	*South*	*Carolina*	*National*	*Bank, C*	*harleston*	*, S. C.*					
		Combine	d resourc	es $40.00	0.000.									
		Send us yo	**ur Anderson**	**business dir**	**ect.**									
		Collections	**, Bill of Ladi**	**ng Drafts an**	**d all items g**	**iven**	**prom**	**pt SE**	**RVIC**	**E.**				
		We remit on	**day of paym**	**ent.**										

Digitized for FRASER
https://fraser.stlouisfed.org
Federal Reserve Bank of St. Louis

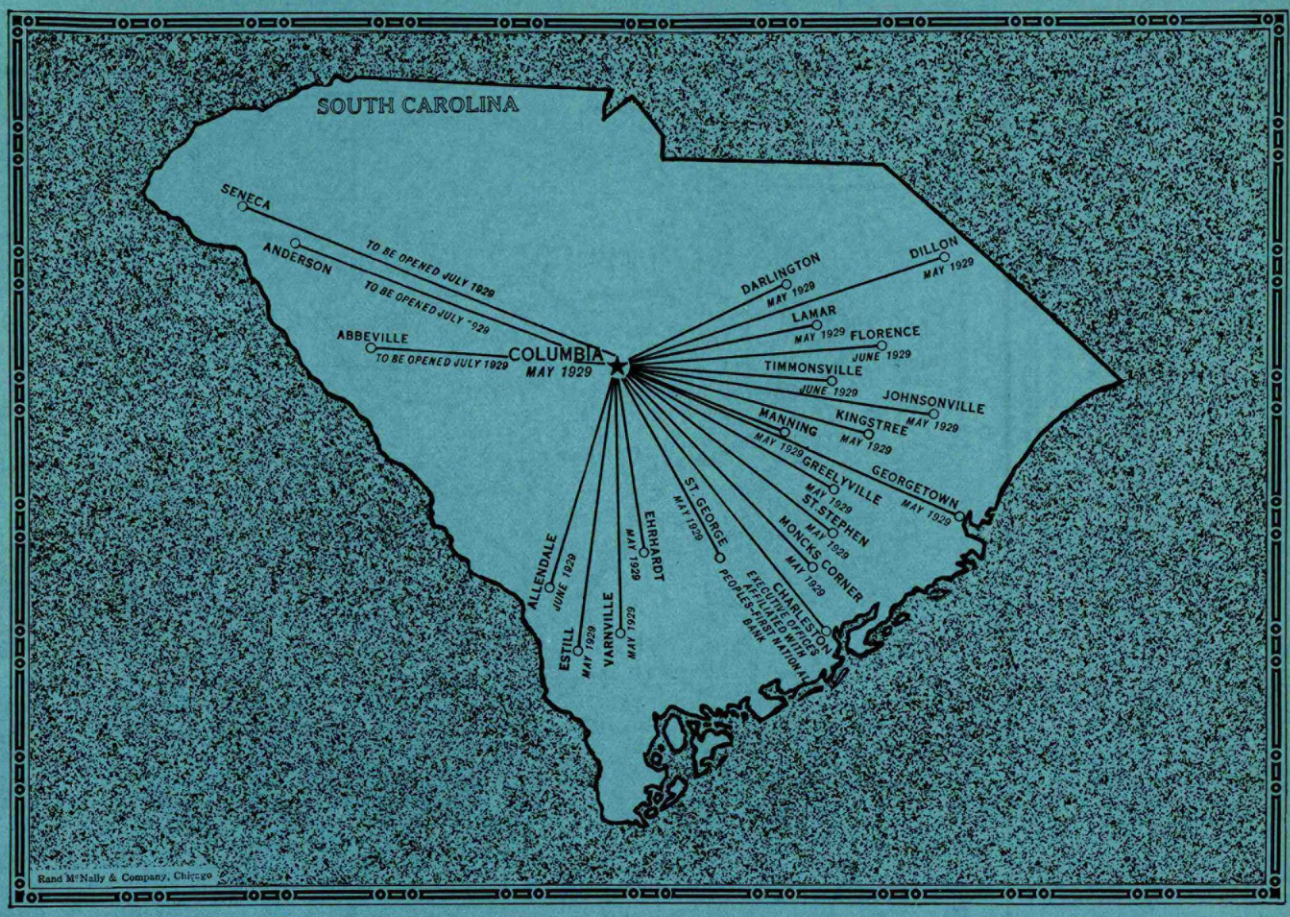

PEOPLES STATE BANK
OF SOUTH CAROLINA

CAPITAL	- - - -	**$500,000.00**
SURPLUS	- - - -	**100,000.00**

Main Office: COLUMBIA

Commenced Business May 15th, 1929

R. G. RHETT - - - - - Chairman of Board
R. G. RHETT, Jr. - - - - - - President

Affiliated with—

PEOPLES-FIRST NATIONAL BANK, CHARLESTON
R. G. RHETT, Chairman of Board — **R. G. RHETT, Jr., President**

NATIONAL STATE BANK, COLUMBIA
R. G. RHETT, Jr., Chairman of Board — **WM. BARNWELL, President**

Combined Resources over $20,000,000.00

Complete Banking Service Throughout South Carolina

SEND US YOUR SOUTH CAROLINA COLLECTIONS

Digitized for FRASER
https://fraser.stlouisfed.org
Federal Reserve Bank of St. Louis

So. Carolina

INDEX TO COUNTIES.

Abbeville.....F 6
Aiken.....J 10
Allendale...M 11
Anderson.....D 5

Bamberg....L 13
Barnwell....K 11
Beaufort....Q 14
Berkeley....L 18

Calhoun.....I 14
Charleston..N 19
Cherokee....A 10
Chester.....C 12
Chesterfield .C 17
Clarendon ...I 17
Colleton....M 14

Darlington..E 18
Dillon.....E 21
Dorchester..L 16

Edgefield.....H 9

Fairfield.....E 13
Florence....G 19

Georgetown .J 21
Greenville....C 6
Greenwood...F 8

Hampton ...N 12
Horry .....G 23

Jasper.....P 13

Kershaw....E 15

Lancaster ...C 14
Laurens.....D 8
Lee.....F 17
Lexington...H 12

Marion .....G 21
Marlboro....D 19
McCormick ..H 7

Newberry...E 10

Oconee.....C 3
Orangeburg..J 14

Pickens.....B 5

Richland....G 13

Saluda.....G 9
Spartanburg..B 8
Sumter.....G 16

Union .....C 10

Williamsburg.I 19

York.....B 12

A. S. PRATT & SONS
WASHINGTON, D. C.
Trust Department — Accounting Systems
See Back of Washington, D. C. Map

RAND McNALLY
POPULAR MAP OF
SOUTH CAROLINA

SCALE 1: 1,565,000
1 Inch = 24.7 Statute Miles
1 Centimeter = 15.6 Kilometers

Statute Miles: 20 10 0 20
Kilometers: 20 10 0 20 40

Copyright by Rand McNally & Company, Chicago.
Made in U.S.A.

7R28

FRASER
r.stlouisfed.org
serve Bank of St. Louis

Number under Name of Bank is the New Transit Number given to each bank in U. S. exclusively by The Rand-McNally Bankers' Directory, under the authority of The American Bankers Ass'n.

SOUTH CAROLINA—Continued

Non-Bank Towns with Nearest Banking Point (Indexed Acces.), Lawyers, Laws (indexed) in back of this volume. For Interest Rates, Holidays, etc., see Laws.

Town and County. ▲County Seats In No. 5 F. R. D. C Charlotte Br.	●Mem. A.B.A. ¤New §State †Priv. ‡Mem. State B. Ass'n. [Estab. ◆Fed. Res. Depts: T-Trust B-Bond d-Safe Dep. Ⓢ Sav. $Last Sale %Div.	President.	Vice-President.	Cashier.	Ass't Cashier.	Liabilities. Paid-up Capital	Surplus and Profits	Deposits	Other Liabilities	Resources. Loans and Discounts	Bonds and Securities	Miscellaneous	Cash & Exchanges, Due from Banks	Principal Correspondents.
Andrews ——1968 Georgetown G14 " —— "	Andrews Bank & Trust Co. 67-609 ⓈT‡$'25 Commercial & Savings Bank $10 *par* 10 67-613 dⓈ$'25	M. M. Andrews	J. B. Grant	H. S. Parsons	Raymond Andrews	$ 12,600	$ 4,130	$ 66,770	——	$ 39,590	——	——	$ 43,900	Cent. Han. Bk. & Tr. Co., N. Y.; So. Car. N., Char.; Murchison N., Wil.
		G. W. Camlin	J. L. Hogan	Thetis Camlin	——	7,940	——	8,010	$ 2,280	4,490	——	$ 2,840	10,890	Murchison N., Wil.
Antreville——107 C Abbeville E6	Bank of Antreville $100-8% 67-553 ‡$'19	E. A. Patterson	S. J. Fisher	E A. Patterson	——	10,000	6,000	65,000	——	65,000	$ 4,770	——	9,000	Amer. Tr. Co., Charlotte; Far. Bk. of Abbeville, Abbeville.
Aynor——275 Horry G22	Bank of Aynor ⓈT‡$'16 $100 67-472	Geo. J. Holliday	L. R. Hagood	J. B. Cooper	——	15,000	5,870	101,050	——	84,230	610	4,420	32,660	Murchison N., Wil.; Conway N., Conway; Am. Bk. & Tr. Co., Columbia.
▲**Bamberg** ——2210 Bamberg K13 " —— "	Bamberg Banking Company 67-171 ‡$'87 *State Loan & Savings Bank*	H. H. Stokes (*Closed October* 17, 1928.)	W. D. Rhoad N. P. Smoak	Emile B. Price	H. L. Hinnant	100,000	40,880	331,310	4,160	294,720	2,490	96,190	82,950	N. Park and N. City, N. Y.; So. Car. N., Char.
▲**Barnwell** ——1903 Barnwell L10	Bank of Western Carolina 67-225 •‡$'09	——	——	G. W. Manville, *Mgr.*	——	(*Branch of Aiken, S. C.*)				——	——	——	——	Guaranty Tr. Co., N. Y.
Batesburg ——2848 C Lexington G11	Bank of Western Carolina 67-486 Ⓡ•$'17	——	——	J. B. Ballentine, *Mgr.*	L. N. Watson	(*Branch of Aiken, S. C.*)				——	——	——	——	Guaranty Tr. Co., N. Y.; Ga. R. R., Augusta; N. Ln. & Ex., Columbia.
" —— "	**FIRST NATIONAL BANK** $140-8% 67-169 Ⓡ•‡1900	T. B. KERNAGHAN	A. C. JONES	J. R. UNGER	McK. HARTLEY H. L. FULMER O. C. SHEALY	125,000	108,070	1,084,700	145,500	956,180	370,650	36,390	100,040	Cent. Han. Bk. & Tr. Co., N. Y.; N. Ln. & Ex. and So. Car. N., Columbia.; Am. N., Rich.
		SEND US Y	**OUR BATES**	**BURG ITEM**	**S DIRECT.**									
		Prompt, person and remitted fo	**al attention given r promptly on da**	**Bill of Lading Dr y of payment at l**	**afts, Cash and Ti owest rates.**	**me Ite**	**ms**							
▲**Beaufort** ——2831 Beaufort P14	**PEOPLES BANK** dⓈ•‡$'03 $185 *par* 100 67-159	R. K. HARLEY **THE BANK OF Bill of Lading given prompt a**	W. F. MARSCHER F. W. SCHEPER, JR. **GOOD SERVICE. Drafts, Cash and ttention.**	W. F. MARSCHER **Time Items,**	M. T. SAMS	50,000	51,590	1,177,070	53,700	518,520	536,940	67,040	209,860	Gty. Tr. Co., N. Y.; Peo.-1st N., Char.; Sav. Bk. & Tr. Co., Sav.; N. Ln. & Ex., Columbia.
Belton ——1780 C Anderson D6	Farmers Bank ⓈT‡$'03 $75-10% 67-203	John A. Horton	——	C. M. Horton	——	25,000	41,470	587,620	100	447,970	100,000	7,000	99,210	N. Park, N. Y.; So. Car. N., Greenville; Am. Tr. Co., Charlotte, N. C.
" —— "	South Carolina Savings Bank 67-202 •$'28 (*Succeeds Bank of Belton*)	R. S. Small E. A. Smyth, *Ch. of Bd.*	W. E. Greer	Henry R. Campbell	H. G. Campbell	(*Branch of the Main Office at Navy Yard, S. C.*)				——	——	——	——	Cent. Han. Bk. & Tr. Co. and Gty. Tr. Co., N. Y.; So. Car. N., Greenville.
▲**Bennettsville** ¤3197 Marlboro C20 " —— "	Bank of Marlboro 67-154 ‡$'86	H. L. McColl	——	E. Chamness P. L. Breeden, *A.C.*	R. M. Smoak H. L. McColl, Jr.	59,700	377,540	1,016,140	1,240	767,190	87,200	——	600,230	N. City, N. Y., 1st N., Phil.; Murchison N., Wil.
	Marlboro Trust Company $135-8% 67-525 dⓈT•‡$'19 *par* 50	P. M. Crosland, *Ch. of Bd. and Pres.*	E. T. Crosland	E. T. Crosland	H. L. Townsend	25,000	20,300	335,450	——	234,020	41,030	10,500	95,200	N. Park, N. Y.; Murch. N., Wil.; So. Car. N., Char. and Columbia; Am. Tr. Co., Charlotte.
" —— "	Planters National Bank $100-8% *par* 100 67-155 dⓈ‡'02	A. D. Matheson	H. J. Riley	H. J. Riley	C. N. Brasington O. C. Covington	100,000	33,130	211,830	100,000	204,430	131,850	55,380	53,300	So. Car. N., Columbia; Murchison N., Wil.; State-Plan. Bk. & Tr. Co., Rich.
" —— "	Union Savings Bank •‡$'02 67-156	E. P. Miller	O. A. Matthews	J. W. Smith	E. W. Breeden, Jr.	50,000	2,020	367,150	98,100	466,440	100	8,450	41,980	Chatham Phenix, N. Bk. & Tr. Co., N., N. Y.; Murchison N., Wil.; State Plan. Bk. & Tr. Co., Rich.
Bethune——299 Kershaw E16	Bank of Bethune ⓈT‡$'08 5% *par* 50 67-289	A. B. McLaurin	D. T. Yarbough	G. E. Parrott	R. E. McCaskill	15,000	5,000	123,000	——	62,710	5,000	——	74,720	N. Park, N. Y.; N. Ln. & Ex., Columbia.
" —— "	Merchants & Farmers Bank 8% *par* 50 67-512 ⓇT‡$'18	John T. Stevens, *Ch. of Bd. and Pres.*	W. M. Stevens J. M. Clyburn	J. D. Laffitte	——	20,000	13,800	206,650	——	95,650	8,610	3,100	133,080	Irv. Tr. Co., N. Y.; Murchison N., Wil.; Am. Tr. Co., Charlotte.
▲**Bishopville** ——2090 Lee F17	**BISHOPVILLE NATIONAL BANK** 67-199 Ⓡ•‡'01	H. W. WOODWARD	R. W. McCUTCHEN	W. G. PARROTT	H. A. DuRANT	**This bank invites correspondence regarding its superior facilities for making collections in Lee County and vicinity, and guarantees prompt service at very reasonable rates.**				**75,000**	**130,790**	**594,070**	——	**502,280**	**99,010**	**105,850**	**92,710**	**Cent. Han. Bk. & Tr. Co., N. Y.; Murchison N., Wil., Columbia N., Columbia.**
" —— "	**FIRST NATIONAL BANK** •‡'12 67-391	J. S. Corbett	A. M. Lee	D. A. Quattlebaum	J. K. Johnston	100,000	152,240	1,187,220	72,600	1,008,360	244,650	48,670	210,370	Cent. Han. Bk. & Tr. Co., N. Y.; Murchison N., Wil.; Columbia N., Columbia; Am. N., Rich. Peo.-1st N., Char.
" —— "	Peoples Bank dⓇⓉ•‡$'02 $442 *par* 100 ◆ 67-200	A. C. Baskin	W. P. Baskin	——	J. E. Du Rant	25,000	100,000	250,000	——	210,000	35,000	30,000	100,000	N. Park, N. Y.; Murchison N., Wil.; State-Plan. Bk. & Tr., Rich.; So. Car. N., Char.
Blacksburg ——1512 Cherokee A10	American State Bank Ⓢ‡$'19 $126-8% *par* 100 67-628	——	——	T. C. Parker, *Mgr.*	C. H. Love, *A. Mgr.*	(*Branch of Gaffney, S. C.*)				——	——	——	——	Guaranty Tr. Co., N. Y.; Am. Tr. Co., Charlotte.

Digitized for FRASER
https://fra... stlouisfed.org/
Federal R... ...ank of St. Louis

THE SOUTH CAROLINA NATIONAL BANK, CHARLESTON, S. C. COLUMBIA, S. C. GREENVILLE, S. C. Special Attention Given Collections

Number under Name of Bank is the New Transit Number given to each bank in U. S. exclusively by The Rand-McNally Bankers' Directory, under the authority of The American Bankers Ass'n.

SOUTH CAROLINA—Continued

Non-Bank Towns with Nearest Banking Point (Indexed Acces.), Lawyers, Laws (indexed) in back of this volume. For Interest Rates, Holidays, etc., see Laws.

Town and County. ▲County Seats. In No. 5 F. R. D. Ⓒ Charlotte Br.	»Mem. A.B.A. ⁿNew §State †Priv. ‡Mem. State B. Ass'n. [Estab. ◆Fed. Res. Depts: T-Trust B-Bond d-SafeDep. Ⓢ Sav. $LastSale%Div.	President.	Vice-President.	Cashier.	Ass't Cashier.	Liabilities. Paid-up Capital	Surplus and Profits	Deposits	Other Liabilities	Resources. Loans and Discounts	Bonds and Securities	Miscellaneous	Cash & Exchanges, Due from Banks	Principal Correspondents.
Blackstock ....206 Fairfield D13	Bank of Blackstock .....‡$'07 $140–6% *par* 100 67–290	E. M. Kennedy....	S. D. Mobley	E. M. Kennedy	.....	$ 10,000	$ 5,000	$ 57,000	$ 10,000	$ 60,000	$ 12,000	.....	$ 10,000	Chatham Phenix, N. Bk. & Tr. Co., N. Y.; Com'l, Chester; Winnsboro, Winnsboro.
Blackville.....1421 Barnwell K11	Bank of Western Carolina 67–229 ◆‡$'07	.....	.....	T. L. Wragg, *Mgr.*..	.....	(*Branch of Aiken, S. C.*)			.....	.....	.....	.....	.....	Gty. Tr. Co., N. Y.; Ga. R. R., Augusta, Ga.; So. Car. N., Columbia.
Branchville...1814 Orangeburg K15	Planters Bank.....Ⓢ§'28 67–630	.....	.....	G. V. Felder, *Mgr.*..	.....	(*Branch of Orangeburg, S. C.*).....				.....	.....	.....	.....	Chase N., N.Y.; Murchison N., Wilmington.
Brunson.....699 Hampton M12	*First National Bank*	(Closed)												
Buffalo.....2060 Union C10	Bank of Buffalo ..... ‡$'18 67–510	Emslie Nicholson..	J. H. Riley	G. C. Perrin.....	.....	5.000	6,860	55,600	.....	49,920	11,030	$ 340	6,160	Irv. Tr. Co., N. Y.; Nicholson Bk. & Tr. Co., Union.
▲**Camden** .....3930 Kershaw F15	**BANK OF CAMDEN** 67–144 ◆‡$'88	H. G. CARRISON ... C. H. YATES..... H. G. CARRISON, JR. M. B. WILLIAMS ... D. A. BOYKIN "OLDEST AND STRONGEST IN THE COUNTY." Send your Camden Business Direct. BILL OF LADING DRAFTS, COLLECTIONS AND ALL ITEMS GIVEN PROMPT ATTENTION.				100.000	131.160	1.384.730	130	868.000	445.340	88.930	213.740	Cent. Han. Bk. & Tr. Co., N. Y.; Columbia N. and N. Ln. & Ex., Columbia.
" ..... "	**FIRST NATIONAL BANK** Ⓢ‡'04 67–145	C. J. SHANNON, JR.... L. A. WITTKOWSKY.... S. W. VAN LANDINGHAM.. LEWIS L. CLYBURN.. J. T. MACKEY Send us your Collections. "We actually remit the day we collect." Prompt and careful service; Charges reasonable. TRY US.				75.000	38.230	500.730	105.590	453.810	172.610	39.050	54.090	Chem. Bk. & Tr. Co., N. Y.; Columbia N., Columbia; Am. Tr., Charlotte, N. C.
" ..... "	Loan & Savings Bk. dⓈ◆‡$'11 $100–8% *par* 100 67–392	T. J. Kirkland....	R. E. Stevenson....	J. S. Lindsay	J. Whitaker, Jr....	100,000	14,330	367,260	4,960	293,220	142,810	.....	44,800	N. Park, N. Y.; So. Car. N., Columbia; Am. Tr. Co., Charlotte.
Cameron .....524 Calhoun I15	Bank of Cameron....dⓈ‡$'05 $37.50–8% 67–294 *par* 25	A.O. Rickenbacker	C. D. Bull.....	J. P. Dantzler....	S. W. Taylor	25,000	39,450	216,320	.....	145,120	7,020	9,760	111,160	N. Park, N. Y.; Murchison N., Wil.; Edisto N., Orangeburg.
Campobello ...309 Ⓒ Spartanburg A7	Peoples Bank.....Ⓢ◆‡$'08 8% 67–295	H. L. Bomar.....	T. B. Waldrop.....	J. C. Farmer	J. D. Waldrop....	15,000	5,990	73,830	14,750	103,830	.....	830	4,920	Cent. N., Spartanburg.
Centenary.....33 Marion G21	Farmers & Merchants Bank 67–589 §'22	.....	.....	.....	B. B. Baker	(*Branch of Marion, S. C.*)			.....	.....	.....	.....	.....	Far. & Merch., Marion.
Central .....898 Pickens C5	Farmers Bank.....◆‡$'06 67–253	W. L. Gassaway	W. H. Martin.....	J. H. Ramseur.....	Betty Gaines.....	25,000	7,500	224,110	.....	185,500	.....	.....	59,600	N. City, N. Y.; So. Car. Sav., Greenville.
Chapin .....264 Ⓒ Lexington F11	Bank of Chapin .....Ⓢ‡$'08 67–297	J. L. Cromer.....	S. J. Clark.....	Robt. A. Frick.....	.....	10,000	4,500	100,000	.....	60,000	26,000	.....	30,000	Cent. Han. Bk. & Tr. Co., N. Y.; N. Ln. & Ex., Columbia.
Chappells .....207 Ⓒ Newberry F9	Farmers Bank.....Ⓢ‡$'09 $125–8% 67–298	W. A. Webb	W. O. Holloway...	E. L. Cook.....	.....	15,000	6,730	89,410	.....	41,230	19,400	4,460	46,150	Cent. Han. Bk. & Tr. Co., N. Y.; N. Ln. & Ex., Columbia; Bk. of Greenwood, Greenwood.

THE SOUTH CAROLINA NATIONAL BANK, CHARLESTON, S. C. COLUMBIA, S. C. GREENVILLE, S. C. Special Attention Given Collections

Number under Name of Bank is the New Transit Number given to each bank in U. S. exclusively by The Rand-McNally Bankers' Directory, under the authority of The American Bankers Ass'n.

CHARLESTON

(Federal Reserve District No. 5)

(Charleston, N 19) County Seat, Pop. 75,900

Non-Bank Towns with Nearest Banking Point (Indexed Acces.), Lawyers, Laws (indexed) in back of this volume. For Interest Rates, Holidays, etc., see Laws.

●Mem. A.B.A. nNew §State †Priv. ‡Mem. State B. Ass'n. [Estab. ◆Fed. Res. Depts: T-Trust B-Bond d-Safe Dep. ⓢSav. $Last Sale % Div.

	President.	Vice-President.	Cashier.	Ass't Cashier.	Paid-up Capital	Surplus and Profits	Total Deposits	Other Liabilities	Loans and Discounts	Bonds and Securities	Miscellaneous Resources	Cash & Exchanges, Due from Banks	Principal Correspondents.
***ATLANTIC NATIONAL BANK**	A. E. BIRD	J. E. SCHROEDER	H. W. HOPKE, *V. P. and Cash.*	C. T. HENDLEY	$ 200,000	$ 207,480	$ 3,669,640		$ 1,598,790	$ 1,856,530	$ 153,130	$ 468,670	N. City and Gty. Tr. Co., N. Y.; Cont. Ill. Bk. & Tr. Co., Chi.; Citiz. & Sou. N., Atl.
$195–7% *par* 100 67–16 dBⓈT•‡'13	MILLS B. LANE, *Ch.* HENRY SCHACHTE, *Vice Ch. of Bd.*	JAMES CONNER J. D. LESEMANN		M. L. RUNEY									
	Try Us for Prompt and Courteous Service.												
*Carolina Savings Bk. BⓈT‡$'74	H. P. Williams	W. P. Carrington	E. A. Williams	F. M. Duquercron.	200,000	288,970	3,145,560		1,491,190	1,789,910	46,000	307,440	Chem. N., N.Y.; 1st N., Phil.; 1st & Merch. N., Rich.
$225–12% *par* 100 ◆ 67–5	E. T. Edwards	E. A. Williams	J. J. Bonnoitt, *A.C.*	Porter Williams	(*Branch at* 289 *King St.*;			J. J. Bonnoitt, *Mgr.*)					
Charleston Mutual Sav. Bank 67–20 ⓈT•$'20		Wm. M. Thorne	J. A. McFall	J. H. Rodolph, *Sec.*	30,138	270	116,240	$ 14,730	31,960	42,810	38,310	48,300	Irv. Tr. Co., N. Y.; So. Car. N., Char.
***CITIZENS & SOUTHERN BANK of SOUTH CAROLINA**	A. E. BIRD	J. D. LESEMANN	A. C. KOSTER	B. R. MYERS	500,000	625,740	3,753,070		2,411,890	1,865,760	309,530	291,610	N. City, Bkrs. Tr. Co., and Irv. Tr. Co., N. Y.; N. Bk. Rep., Chi.; Am. Bk. & Tr. Co., Rich.; Tradesmens N. Bk. & Tr. Co., Phil.
$275–12% *par* 100 67–6 dBⓈT•‡$'74	M. B. LANE, *Ch. of Bd.* HENRY SCHACHTE, *Vice Ch. of Bd.*	J. E. SCHROEDER JAMES CONNER	J. E. SCHROEDER, *Tr. Off.*										
	COMPLETE COLLECTION FACILITIES. SEND US YOUR BUSINESS.												
FIRST NATIONAL BRANCH OF PEOPLES-FIRST NATIONAL BANK													
*Miners & Merchants Bk. $120–8% 67–9 ⓈⓈ'89	Arthur Lynah	H. C. Cheves	J. W. Snowden	W. L. W. Weston	50,000	41,890	401,180		142,570	233,890	8,000	108,610	N. Y. Tr. Co., N. Y.; 1st N., Balt.
***PEOPLES-FIRST NATIONAL BANK**	R. G. RHETT, Jr.	E. R. CROFT	E. R. CROFT	E. N. THURSTON	1,000,000	630,600	9,029,750	1,878,130	6,526,210	2,605,310	1,332,350	2,074,590	Seab., Equit. Tr. Co., N. City, Gty. Tr. Co., and N. Park, N. Y.; Un. Tr. Co. and Cont. Ill. Bk. & Tr. Co., Chi.; N. Shawmut, Bos.; Phil. N. and 1st N., Phil.; 1st N., Balt.; 1st & Merch. N., Rich.; 1st N., St. L.
$135–10% 67–3 ⓈT•‡'65	R. G. RHETT, *Ch. of Bd.* E. H. SPARKMAN, *Vice Ch. of Bd.*	K. E. BRISTOL J. A. JOHNSTON J. L. WALPOLE, *A. V. P.*	W. H. SCHROEDER, *A. V. P.* DWIGHT HUGHES, *A. V. P.*	R. H. REYNOLDS	Central T. A. WILBUR, *Ass't Cash.* and *Mgr.*			275 *King St.*	*g St.* W. H. La FAR, *Ass't Cash.*				
	Oldest National Bank in the State. Prompt and Careful Attention Given all Business Entrusted to us. Correspondence Invited.				First Na tional Ba nk Bran ch•(67-2): W. W. F INLEY *A . Mgr.*				544 *King St.* E. W. JOHNSO N, *Asst. Cash. and Mgr.*				
THE South Carolina National Bank	R. S. SMALL	A. R. LA COSTE G. W. WALKER J. H. LUCAS L. R. EISENMANN	C. N. FISHBURNE J. H. McGEE, *Tr. Off.*	R. E. MUCKENFUSS L. F. DENARO E. A. SCARPA E. M. SCHMETZER A. P. LYONS, Jr.	1,500,000	1,703,460	26,222,650	2,503,140	20,925,000	4,861,840	1,926,190	4,216,220	Guaranty Trust Company New York Central Hanover Bank and Trust Co. New York National City Bank New York National Bank of Republic Chicago National Shawmut Bank Boston First National Bank Philadelphia State-Planters Bank and Trust Co. Richmond
$350–10% *par* 100 67–1 dBⓈT•‡'34	**SPECIAL ATTENTION GIVEN COLLECTIONS.**				(*Offices*, 253 King St.• (67-1-2) 565 King St.• (67-1-3) 302 King St. (67-1-4) **Also offices at Columbia and Greenville.**								
SOUTH CAROLINA SAVINGS BANK	R. S. SMALL	A. R. LACOSTE	R. E. MUCKEKFUSS, JR.		AFFILIATED WITH SOUTH CAROLINA NATIONAL BANK.								

(*Charleston continued on next page.*)

THE SOUTH CAROLINA NATIONAL BANK, CHARLESTON, S. C. COLUMBIA, S. C. GREENVILLE, S. C. Special Attention Given Collections

Digitized for FRASER https://fraser.stlouisfed.org/ Federal Reserve Bank of St. Louis

●Mem. A.B.A. nNew §State †Priv. ‡Mem. State B. Ass'n. [Estab. ◆Fed. Res. Depts: T-Trust B-Bond d-SafeDep. ⑧Sav. $LastSale %Div.

	PRESIDENT.	VICE-PRESIDENT.	CASHIER.	ASS'T CASHIER.	LIABILITIES. PAID-UP CAPITAL	SURPLUS AND PROFITS	TOTAL DEPOSITS	OTHER LIABILITIES	RESOURCES. LOANS AND DISCOUNTS	BONDS AND SECURITIES	MISCELLANEOUS RESOURCES	CASH & EXCHANGES, DUE FROM BANKS	PRINCIPAL CORRESPONDENTS.
Charleston Clearing House (*Members indicated by a* ★)	E. H. Sparkman	———	Eugene G. Johnson, *Mgr.*	K. E. Bristol, *A.Mgr.*	(See pag	es 40-41	-42 for	Number	of Natio	nal, Stat	e and Pr	ivate	
R. M. MARSHALL & BRO., {*Not Inc.* (33 Broad) '57 Specializing in Real Estate Public Utilities.	ALEXANDER MARSHALL, TRAPIER K. MARSHALL, *Partners*	South Carolina Bonds.	Municipals and	First Mortgage									J. Walker & Sons and R. J. Lisman & Co., N. Y.; Alex. Brown & Sons, Balt.; John L. Williams & Sons, Rich.
PEOPLES SECURITIES CO., '23	R. G. RHETT	E. H. SPARKMAN, E. B. WULBERN, *Asst. V.P.*	R. G. RHETT, JR., *Tr.*	T. J. SIMONS, JR., *Sec. and Asst. Tr.* H. G. DOTTERER, *Auditor*	Affiliated with Peoples-First National Bank.								Guaranty Trust Co., New York.
	UNDERWRITERS AND DEALERS IN INVESTMENT SECURITIES, MUNICIPAL AND INDUSTRIAL BONDS.												
South Carolina Security Co. *par* 10 (2 State St.) [●‡¶'17	———	———	———	———	———	———	———	———	———	———	———	———	Chase N., N. Y.

In No. 5 Fed. Res. Dist.
C Charlotte Branch

SOUTH CAROLINA—Continued

Cheraw ——3150 C Chesterfield C19	South Carolina Savings Bank 67-641 ⑧‡$'28	———	———	L. R. Redfern	———	(*Branch*	*of the ma*	*in office*	*at Navy*	*Yard, S.*	*C.)*	———	———	Gty. Tr. Co., N. Y.; S. Car. N., Columbia.
Chesnee ——600 C Spartanburg A9	**Bank of Chesnee** ——●‡$'11 67-299	H. B. Carlisle	J. J. O. Ezell, V. E. Hatchette	W. O. Hines	J. D. Thorne	$ 50,000	$ 28,440	$ 536,030	$ 890	$ 573,110	———	———	$ 69,250	N. Park and Cent. Han. Bk. & Tr. Co., N. Y.; Carolina N., Spartanburg; 1st & Merch. N., Rich.
▲**Chester** ——5557 C Chester C11	*Commercial Bank ⑧●‡$'99 $150-8% ◆ 67-124	R. B. Caldwell	Robert Gage	Robert Gage	J. S. Caldwell	100,000	121,870	1,078,710	———	770,720	$ 250,850	$ 43,730	235,280	Gty. Tr. Co., N. Y.; 1st & Merch. N., Rich.; Murchison N., Wil.; Am. Tr. Co., Charlotte.
" ——— "	***NATIONAL EXCHANGE BANK** $150-8% *par* 100 67-127 ⑧●‡'06	S. M. JONES	R. M. McDILL	WM. McKINNELL	S. F. MURPHY	100,000	77,110	1,102,130	104,000	673,040	389,860	90,830	229,520	**Chase N., N. Y.; Am. Tr. Co. and Com'l N., Charlotte; Columbia N., Columbia.**
		15 CENTS sent to us with each sight draft for presentation, and 25 CENTS for each credit report insures prompt, personal attention.												
" ——— "	*Peoples National Bank $200-12% *par* 100 67-126 ⑧[‡'05	W. A. Corkill	John Frazer	M. H. White	———	50,000	71,120	779,710	23,430	514,800	270,170	19,000	120,300	Cent. Han. Bk. & Tr. Co., N. Y.; Columbia N., Columbia; State-Plan. Bk. & Tr. Co., Rich.
" ——— "	*White Bank ——$'14 15% 67-125	T. H. White	———	W. C. White	———	20,000	———	203,870	1,000	142,500	22,000	———	60,370	Cent. Han. Bk. & Tr. Co., N. Y.; Am. Tr. Co., Charlotte; Wachovia Bk. & Tr. Co., Winston-Salem.
" ——— "	Chester Clearing House (*Members indicated by a* ★)	Robert Gage	———	M. H. White, *Sec. and Tr.*	———	———	———	———	———	———	———	———	———	
▲**Chesterfield** ..856 Chesterfield C17	Bank of Chesterfield ——$'29 67-640	J. A. Welsh	R. L. Gardner	D. L. Smith	———	25,000	6,010	128,850	10,000	158,530	———	———	13,830	Am. Tr. Co., Charlotte; So. Car. N., Columbia.
Clemson College. C Oconee C5 420	Fort Hill Bank ——d⑧‡$'19 $31.25-8% *par* 25 67-529 (*Bank in Pickens Co.*)	F. C. Anderson	D. H. Henry	F. C. Anderson	Mrs. Grace W. Schilletter	19,600	13,620	214,020	———	139,970	59,180	1,600	46,560	Merch. N., Balt.; So. Car. N., Greenville; Am. Tr. Co., Charlotte.
Clifton ——6055 C Spartanburg A9	*Peoples Savings Bank* ———	(*Closed May* 24, 192	9)											
Clinton ——3767 C Laurens D9	M. S. Bailey & Son, Bankers 67-146 ⑧[†'86	Wm. J. Bailey	———	R. C. Adair	Wm. Bailey Owens	20,201	10,030	865,660	———	844,520	———	9,190	42,180	Cent. Han. Bk. & Tr. Co., N. Y.; So. Car. N., Columbia; 4th N., Atl.; Am. Tr. Co., Charlotte.
" ——— "	Commercial Bank ⑧●‡$'10 $125-10% *par* 100 67-148	H. D. Henry	John H. Young, L. H. Davidson	F. M. Boland	———	50,000	29,720	414,450	———	271,550	131,000	25,460	66,190	Gty. Tr. Co., N. Y.; N. Ln. & Ex., Columbia.
" ——— "	First National Bank ——‡'06 8% 67-147	B. H. Boyd	G. A. Copeland, G. W. Copeland	G. W. Copeland	J. L. Davidson	100,000	59,170	425,810	120,000	375,520	141,720	91,430	96,310	Cent. Han. Bk. & Tr. Co., N. Y.; N. Ln. & Ex., Columbia; Am. Tr. Co., Charlotte.
Clio ——1009 Marlboro D21	Bank of Commerce d⑧‡$'24 *par* 100 67-600	J. C. Covington	J. C. Covington, Jr.	J. L. Bennett, Jr.	———	25,000	2,770	124,790	———	76,020	6,680	———	61,750	Cent. Han. Bk. & Tr. Co., N. Y.; Murchison N., Wil.; Peo. 1st N., Char.
" ——— "	**PEOPLES SAVINGS BANK** 4% *par* 100 67-256 ⑧●‡$'09	A. L. CALHOUN, JR.	D. J. McLAURIN	REMBERT PATE	———	25,000	———	75,300	15,000	80,030	———	17,470	17,800	**Chatham Phenix, N. Y.; N. Ln. & Ex., Columbia.**
		15 CENTS sent to us with each sight draft for presentation, and 25 CENTS for each credit report insures prompt, personal attention.												

THE SOUTH CAROLINA NATIONAL BANK, CHARLESTON, S. C. COLUMBIA, S. C. GREENVILLE, S. C. **Special Attention Given Collections**

Town and County. ▲County Seats. In No. 5 F. R. D. C Charlotte Br.	●Mem. A.B.A. ⁿNew §State †Priv. ‡Mem. State B. Ass'n. [Estab. ◆Fed. Res. Depts: T-Trust B-Bond d-Safe Dep. ⑧Sav. $Last Sale % Div.	President.	Vice-President.	Cashier.	Ass't Cashier.	Liabilities. Paid-up Capital	Liabilities. Surplus and Profits	Liabilities. Deposits	Liabilities. Other Liabilities	Resources. Loans and Discounts	Resources. Bonds and Securities	Resources. Miscellaneous	Resources. Cash & Exchanges, Due from Banks	Principal Correspondents.
Clover 1608 C York A12	Bank of Clover d⑧●‡$'06 $162-10% *par* 50 67-300	J. Lee Robinson	M. L. Smith, S. A. Sifford	A. M. Suggs	F. L. McElwee	$ 30,000	$ 33,500	$ 658,000		$ 530,000	$ 26,000		$ 165,500	Equitable Tr. Co., N. Y.; 1st N., Gastonia; Am. Tr. Co., Charlotte.
" ------ "	First National Bank d⑧‡'19 $140-8% *par* 100 67-532	G. F. Hambright	I. J. Campbell	V. Q. Hambright	M. M. Stroup	25,000	15,000	415,000	$ 25,000	300,000	30,000	$ 10,000	140,000	Peo. N., Rock Hill.
▲Columbia 50,600 C Richland G14	Capital Trust Co. B$'26 67-625	G. M. Berry	W. J. Roddey, Jr., Jno. Roddey	E. R. Thayer, *Sec. and Tr.*		464,300	(*Affiliated with Columbia National Bank*)							Col. N., Col.
" ------ "	***COLUMBIA NATIONAL BANK** $110 67-25 d⑧⑧●‡'23	G. M. BERRY, *Ch. of Bd.* W. J. RODDEY	LEROY SPRINGS, J. L. MIMNAUGH, W. J. RODDEY, Jr., *Act.*	T. E. MARCHANT, *V. P. and Cash.* S. J. ZIMMERMAN, *Act. V. P.*	J. B. BAXTER, J. N. BEARD, E. R. THAYER	500,000	53,080	5,028,860	979,230	2,255,000	2,499,280	996,120	810,750	Chem. Bk. & Tr. Co., N. Y.; 1st & Merch. N., Rich.; Citiz. & Sou. N., Atl.
" ------ "	Equitable Trust Co. T$'22 *par* $100 67-583	John P. Thomas, Jr.	J. W. Thomas	O. S. Moore, *Tr.*	A. M. Lumpkin, *Sec.*	100,000								Columbia N., Columbia.
" ------ "	Federal Intermediate Credit Bank 67-598 '23	F. H. Daniel	L. I. Guion	R. J. Taylor, *Sec.*	J. F. Cagle, *Mgr.*	5,000,000			6,302,430	9,219,030		1,409,920	673,480	Chem. Bk. & Tr. Co., N. Y.; Fla. N., Jacksonville; Atl. & Lowry N., Atl.; Citiz. N., Raleigh.
" ------ "	Federal Land Bank Dist. 3 67-597	(*See page 34 for complete information*)												
" ------ "	First Carolinas Joint Stock Land Bank 67-596 '22 $110-8% *par* 100	S. R. Spencer, *Ch. of Bd. and Pres.*	A. Scarborough	A. B. Lindler, *Sec. and Tr.*		785,000		(*Territory North Carolina and South Carolina*)						Chem. Bk. & Tr. Co., N. Y.; Peo.-1st N., Char.
" ------ "	Homestead Bk. 67-604 ⑧$'13 (*Morris Plan Bank*)	Robert Moorman	H. T. Patterson, Christie Benet	Marie McGarity										
" ------ "	Industrial Loan Bank T$'23 $25 67-593	U. R. Brooks	I. M. Mauldin	Harry Cantey, *Sec. and Tr.*		44,900	240		1,000	45,020			1,120	Columbia N., Columbia.
" ------ "	*Lower Main Street Bank 8% 67-448 ⑧‡$'14	S. C. Rhame	F. A. Hoefer	J. F. Williams		35,000	45,700	410,460		332,930	94,590	17,590	46,060	Cent. Han. Bk. & Tr. Co., N. Y.; S. C. N., Columbia.
" ------ "	***NATIONAL LOAN & EXCHANGE BK.** $125-10% *par* 100 67-26 d⑧T●‡'03	T. J. ROBERTSON	T. B. STACKHOUSE, BURNELL SLOAN	BURNELL SLOAN, J. J. EARLE, *Tr. Off.* LUCILLE SLOAN, *A. Tr. Off.*	J. E. MATTHEWS, G. P. MILLER, E. S. CARDWELL	500,000	236,950	5,758,590	325,030	3,399,390	1,590,310	888,610	942,250	Cent. Han. Bk. & Tr. Co. and N. Park, N. Y.; State-Plan. Bk. & Tr. Co., Rich.
" ------ "	***NATIONAL STATE BANK** $148-6% *par* 100 67-24 d⑧●‡'01	WM. BARNWELL, R. G. RHETT, Jr., *Ch.*	W. K. DUFFIE, F. W. SCHEPER, Jr.	J. C. GOODWIN	ED. A. WAYNE, C. H. RICE, Jr.	200,000	86,780	2,507,440		1,178,350	1,052,870	193,390	369,610	Cent. Han. Bk. & Tr. Co., N. Y.; 1st & Merch. N., Rich.; Peo.-1st N., Char.
" ------ "	**PEOPLES STATE BANK OF SOUTH CAROLINA** 67-636 ⑧T§'29 (*Formerly Peoples Bank*)	R. GOODWIN RHETT, JR., R. GOODWIN RHETT, *Ch.*	K. E. BRISTOL, E. B. WULBERN, W. H. CARY, *Exec. V. P.*	F. W. SCHEPER, JR.		500,000	114,020	3,964,870	6,690	1,512,630	1,786,350	134,890	1,151,710	Gty. Tr. Co., N. Y.; 1st & Merch. N., Rich.; Peo.-1st N., Char.; N. Ln. & Ex., Columbia.

DO A GENERAL BANKING BUSINESS
MAKING COLLECTIONS A SPECIALTY
- - CORRESPONDENCE INVITED - -

SEND US YOUR COLUMBIA BUSINESS DIRECT. PROMPT ATTENTION GIVEN ALL ITEMS ENTRUSTED TO US. SPECIAL SERVICE ON COLLECTIONS. TRY US.

SEND YOUR ITEMS DIRECT.
Special attention given collections. Prompt Remittance.
YOUR BUSINESS SOLICITED.

Complete Banking Service for South Carolina.
SEND US YOUR COLLECTIONS.
Commenced Business May 15, 1929.

Affiliated with { Peoples-First National Bank, Charleston, S. C., National State Bank, Columbia, S. C.
Offices in Abbeville, Allendale, Anderson, Darlington, Dillon, Ehrhardt, Estill, Florence, Georgetown, Greeleyville, Johnsonville, Kingstree, Lamar, Manning, Moncks Corner, St. George, St. Stephen, Seneca, Timmonsville, Varnville.

(*Columbia banks continued on next page*)

THE SOUTH CAROLINA NATIONAL BANK, CHARLESTON, S. C. COLUMBIA, S. C. GREENVILLE, S. C. Special Attention Given Collections

Digitized for FRASER https://fr federal

84

Town and County. ▲County Seats. In No. 5 F. R. D. C Charlotte Br.	●Mem. A.B.A. nNew §State †Priv ‡Mem. State B. Ass'n. [Estab. ◆Fed. Res. Depts: T-Trust B-Bond d-Safe Dep. ⓢSav. $Last Sale %Div.	President.	Vice-President.	Cashier.	Ass't Cashier.	Liabilities. Paid-up Capital	Surplus and Profits	Deposits	Other Liabilities	Resources. Loans and Discounts	Bonds and Securities	Miscellaneous	Cash & Exchanges, Due from Banks	Principal Correspondents.
▲Columbia 50,600 (*Continued*)	*THE SOUTH CAROLINA NATIONAL BANK $260–10% par 100 67-22 dBⓈT●‡'34	R. S. SMALL	B. M. EDWARDS, J. M. BELL	J. D. BELL	J. J. ROBB, T. J. LYONS, C. W. HAYNES	$ 1,500,000	$ 1,703,460	$ 26 222 650	$ 2,503,140	$ 20 925 000	$ 4,861,840	$ 1,926,190	$ 4,216,220	Guaranty Tr. Co. and N. City, N. Y.; State Plan. Bk. & Tr. Co., Rich.; Corn Ex. N. Bk. & Tr. Co., Phil.
		SPECIAL ATTENTION GIVEN COLLECTIONS Also Offices at Charleston and Greenville				(*Branch of Charleston, S. C.*)								
" ------ "	*Victory Savings Bank $50 *par* 10 67-587 ⓢ§'21	W. H. Harvey, *Ch. of Bd. and Pres.*	D. R. Starks, G. Lee Ratliff	G. L. Floyd, W. H. McCormick, *V. P.*	E. W. Vance, H. Williams	14,590	5,490	126,110	5,000	108,460	5,000	30,590	7,140	N. Ln. & Ex., Columbia.
" ------ "	Columbia Clearing House (*Members indicated by a* *)	Wm. Barnwell	S. C. Rhame	J. B. Baxter, *Sec., Tr., and Mgr.*										
" ------ "	{W. L. CAIN, *Resident Manager* UNDERWRITERS AND DEALERS IN INVESTMENT SECURITIES, MUNICIPAL AND INDUSTRIAL BONDS. PEOPLES SECURITIES CO.													Home Office—Charleston. Affiliated with Peoples-First National Bank, Charleston.
Converse 1025 C Spartanburg A9	*Converse Savings Bank*	(Closed)												
▲Conway 1969 Horry H22	Conway National Bank 8% 67-231 ●‡'03	W. A. Freeman	H. L. Buck	A. K. Goldfinch	T. B. Ludlam, T. T. Elliott	50,000	41,750	386,380	49,450	158,830	196,000	24,390	148,360	N. Park, N. Y.; Murchison N., Wil.; 1st & Merch. N., Rich.
" ------ "	Conway Savings Bank 67-233 ---$'10	W. A. Freeman	H. L. Buck	A. K. Goldfinch	T. B. Ludlam, T. T. Elliott	10,000	37,610	393,160	8,750	400,390	14,970	19,400	14,760	
" ------ "	PEOPLES NATIONAL BANK $200–10% *par* 100 67-454 dⓈ●‡'14	D. A. Spivey, B. G. Collins, *Ch.*	G. B. Jenkins, J. A. McDermott	W. B. King	C. A. Spivey	25,000	41,330	459,230	45,000	391,380	92,690	9,760	76,720	Cent. Han. Bk. & Tr. Co., N. Y.; Am. Bk. & Tr. Co., Rich. Peo.-1st N., Char.
Cope 266 Orangeburg J13	Bank of Cope $50–4% *par* 50 67-496 dⓈ‡$'18	F. A. Adden	J. I. Vallentine	R. R. Knight		30,000	1,760	18,890	9,070	46,340	4,500	5,680	3,210	Murchison N., Wil., N. C.; Southern Bk. and Tr. Co., Orangeburg.
Coward 90 Florence G19	*Farmers and Merchants Bank*	(Closed)												
Cowpens 1284 C Spartanburg A9	nAmerican State Bank 67-642 Ⓢ‡$'29					(*Branch of Gaffney, S. C.*)								Gty. Tr. Co., N. Y.; Am. Tr. Co., Charlotte.
" ------ "	*Cowpens Security Bank*	(Closed *May* 2, 1929)												
Cross Hill 587 C Laurens E9	*Bank of Cross Hill*	(Closed)												
▲Darlington 4669 Darlington F18	Bank of Darlington, Inc. ◆ 67-139 †●‡$'87	A. M. Coker	B. F. Williamson, W. B. Brunson	C. E. Byrd	H. M. Hill	100,000		580,190	81,010	598,710	62,190	16,940	83,360	Guaranty Tr. Co., N. Y.; Murchison N., Wil.; Am. Tr. Co., Charlotte.
" ------ "	*Carolina National Bank*	(Closed *November* 2, 1928)												
" ------ "	{COMPLETE BANKING SERVICE Send us your collections. PEOPLES STATE BANK OF SOUTH CAROLINA 67-140 dⓈT●‡$'29 (*Succeeds Peoples Bank*)		W. M. HAYNESWORTH, *Exec.*	F. C. HUFF, *District Cashier* FOR SOUTH CAROLINA.	W. R. WILLIS, *A. District Cashier*	500,000 (*Branch* Affiliated with	114,020 *of Peoples* {People's-First National Bank, Columbia, S. C.}	*State Bank of* South Carolina National Bank, Columbia, S. C.)						Gty. Tr. Co., N. Y.; Peo.-1st N., Char.; Murchison N., Wil.
Denmark 1254 Bamberg K12	Carolina Bank & Trust Co. 67-616 ⓈT●$'25	D. N. Cox	R. A. Easterling	F. V. James	B. M. Steadman	20,850		96,440		26,480		410	89,400	Chase N., N. Y.; Murchison N., Wil.; Am. Bk. & Tr. Co., Columbia.
▲Dillon 2205 Dillon E21	*The Bank of Dillon*	(Closed *November* 7, 1928)												
" ------ "	{COMPLETE BANKING SERVICE Send us your collections. PEOPLES STATE BANK OF SOUTH CAROLINA 67-637 dBⓈT●$'29 (*Succeeds State Bank of Dillon*)		R. S. ROGERS, *Exec.*	F. M. FITTS, *Dist. Cash.* FOR SOUTH CAROLINA.	J. H. STACKHOUSE, JR., *A. Dist. Cash.*	500,000 (*Branch* Affiliated with	114,020 *of Peoples* {People's-First National Bank, Columbia, S. C.}	*State Bank of* South Carolina National Bank, Columbia, S. C.)						Gty. Tr. Co., N. Y.; Peo.-1st N., Char.
" ------ "	South Carolina Savings Bank 67-639 §'28			E. R. Edwards		(*Branch of the Main Office at Navy Yard, S. C.*)								S. C. N., Columbia, Char. and Greenville.
Donalds 310 C Abbeville E6	Peoples Bank $50 *par* 50 67-622 ‡$'25	W. M. Agnew	W. E. Algaray	E. C. Donald	B. T. Carlton	12,500	2,440	70,820	1,790	49,850		2,320	35,370	Cent. Han. Bk. & Tr. Co., N. Y.; Bk. of Greenwood, Greenwood.
Due West 702 C Abbeville E7	First Trust & Savings Bank 67-620 Ⓢ§'25	S. R. Spencer	E. L. Reid	R. B. McDill		25,000	10,340	208,320	3,770	200,310	29,520	8,000	9,600	1st & Merch. N., Rich.; Columbia N., Columbia.

THE SOUTH CAROLINA NATIONAL BANK, CHARLESTON, S. C. COLUMBIA, S. C. GREENVILLE, S. C. Special Attention Given Collections

Digitized for FRASER

Number under Name of Bank is the New Transit Number given to each bank in U. S. exclusively by The Rand-McNally Bankers' Directory, under the authority of The American Bankers Ass'n.

SOUTH CAROLINA—Continued

Non-Bank Towns with Nearest Banking Point (Indexed Acces.), Lawyers, Laws (indexed) in back of this volume. For Interest Rates, Holidays, etc., see Laws.

TOWN AND COUNTY. ▲County Seats. In No. 5 F. R. D. C Charlotte Br.	●Mem. A.B.A. ⁿNew §State †Priv. ‡Mem. State B. Ass'n. [Estab. ◆Fed. Res. Depts: T-Trust B-Bond d-Safe Dep. ⓢSav. $Last Sale % Div.	PRESIDENT.	VICE-PRESIDENT.	CASHIER.	ASS'T CASHIER.	LIABILITIES. PAID-UP CAPITAL	SURPLUS AND PROFITS	DEPOSITS	OTHER LIABILITIES	RESOURCES. Loans and Discounts	Bonds and Securities	MISCELLANEOUS	CASH & EXCHANGES, DUE FROM BANKS	PRINCIPAL CORRESPONDENTS.
Duncan ..... 115 C Spartanburg B7	Peoples Bank ..... ⓢ†$'25 *par* 100 67-608	O. M. Moore	M. C. Davenport	J. S. McClimon	A. G. McElrath	$ 20,100	$ 5,630	$ 94,980	$ 370	$ 70,790	$ 10,770	$ 7,290	$ 32,230	Chase N., N.Y.; Carolina N.. Spartanburg; Am. Tr. Co., Charlotte.
Easley ..... 3568 Pickens B6	Commercial Bank ..... ⓢ†‡$'17 $100–8% *par* 100 67-480	W. M. Hagood	C. B. Hagood	C. M. Folger	J. C. Sitton	100,000	16,260	639,560	1,760	501,570	38,060	65,210	152,740	Cent. Han. Bk. & Tr. Co., N. Y.; Peo. N., Greenville.
" ..... "	Easley Loan & Trust Co. $125–8% *par* 100 67-150 d ⓑⓓ†‡$'87	L. H. Smith	R. F. Lenhardt	A. F. Wyatt	S. F. McDaniel	50,000	20,930	336,930	15,000	293,230	19,000	70,620	40,000	Bk. of America N. A., N. Y.; So. Car. N. and 1st N., Greenville.
▲**Edgefield** ..... 1865 Edgefield H8	Bank of Edgefield .. ⓢ†◆‡$'88 10% 67-182	J. C. Sheppard	Thomas H. Rainsford	E. J. Mims	J. H. Allen	57,400	43,420	371,140	———	300,450	49,090	40,890	81,550	Cent. Han. Bk. & Tr. Co., N. Y.; 1st N., Phil.
" ..... "	Farmers Bank ..... ●‡$'80 67-183	A. E. Padgett	T. H. Rainsford	W. H. Harling	W. A. Byrd	75,000	88,580	539,370	———	498,300	40,000	72,000	92,650	Cent. Han. Bk. & Tr. Co., N. Y.; Ga. R. R., Augusta, Ga.; Peo.-1st N., Char.
Ehrhardt ..... 495 Bamberg L13	**PEOPLES STATE BANK OF SOUTH CAROLINA** ..... ⓢ$'29 67-635				J. B. Ehrhardt, *Asst. District Cashier*	500,000 (*Branch* Affiliat	114,020 *of Peopl* ed with	*es State* (People (Nation	*Bank, of* s-First al State	*South Ca* Nationa Bank,	*rolina, C* l Bank, Columb	*olumbia,* Charles ia, S. C.	*S. C.)* ton, S. C.	Peo.-1st N., Char.
	(*Succeeds Hampton Banking Co.*)			J. C. Watson, *Mgr.*		(*Branch*	*of Ake*	*n, S. C.*)	———	———	———	———	———	Guaranty Tr. Co., N. Y.; Ga. R. R., Augusta, Ga.; So. Car. N., Columbia.
Ellenton ..... 385 Aiken L9	Bank of Western Carolina 67-309 ●†$'09													
Elloree ..... 925 Orangeburg J15	First National Bank d ⓓ†•‡'08 8% 67-275	Robert Lide	P. P. Hungerpiller	A. F. Lide	S. D. Berry	50,000	43,200	322,640	50,010	292,410	99,850	10,070	63,580	Cent. Han. Bk. & Tr. Co., N. Y.; S. C. N., Char. N. Ln. & Ex., Columbia; Edisto N., Orangeburg.
Enoree ..... 1820 Spartanburg C9	Bank of Enoree ..... ⓢ†$'10 67-810	J. Y. Bryson	N. N. Hanna R. H. Bryson	J. P. Patterson		25,000	13,540	130,120	100	118,660	530	14,580	34,980	Chatham Phenix N. Bk. & Tr. Co., N. Y.; Am. Tr. Co., Charlotte.
Estill ..... 1393 Hampton N11	**PEOPLES STATE BANK OF SOUTH CAROLINA** ..... $'29 67-634				H. E. Gifford, *Asst. District Cash.*	500,000 (*Branch* Affiliat	114,020 *of Peopl* ed with	*es State* (People (Nation	*Bank of* s-First al State	*South C* Nationa Bank,	*arolina,* l Bank, Colum	*Columbi* Charles bia, S.	*a, S. C.)* ton, S. C.	Peo.-1st N., Char.
	(*Succeeds Hampton Banking Co.*)													
Eutawville ..... 285 Orangeburg J16	Bank of Eutawville ..... ⓓ†'11 $75 *par* 50 67-330	F. K. Norris	P. F. West	J. L. Hinnant	J. D. Martin	15,000	11,000	———	———	———	———	———	———	Cent. Han. Bk. & Tr. Co., N. Y.; Peo.-1st N., Char.
Fairfax ..... 957 Allendale M12	Loan & Exchange Bank ..‡$'28 67-631			R. O. Bowden, *Mgr.*		(*Branch*	*of Hamp*	*ton, S. C*	.) ———	———	———	———	———	N. Park, N. Y.; N. Ln. & Ex., Columbia; Lib. Bk. & Tr. Co., Savan.
▲**Florence** ... 13,182 Florence F20	*Bank of Florence*	(*Closed October 26, 1928*)												
" ..... "	**COMMERCIAL & SAVINGS BANK** ◆ 67-73 d ⓢ•‡$1900	**FRANK J. BRAND** **Prompt, personal attention given Collections, Bill SEND THEM DIRECT TO US.**	**F. H. McLEOD**	**J. R. CLEMMONS**	**DARBY CUSACK** **C. E. HASELDEN** **of Lading Drafts,**	**125,000 and all**	**55,630 items.**	**1,684,630**	**75,420**	**890,120**	**34,870**	**211,400**	**204,280**	**N. Park, N. Y.; S. C. N., Char.; 1st & Merch. N., Rich.**
" ..... "	**FIRST NATIONAL BANK IN FLORENCE** $150–10% *par* 100 67-614 d ⓑⓓ•†'25	**J. F. STACKLEY** **S. T. BURCH, *V. P.***	**W. D. DOUGLAS** **J. C. LYNCH**	**SAM H. HUSBANDS**	**R. B. MILNER** **W. H. TIMMONS**	**100,000**	**71,880**	**1,297,310**	**80,000**	**620,750**	**666,620**	**75,010**	**186,800**	**Chase N., N. Y.; State-Plan. Bk. & Tr., Rich.; Columbia N., Columbia: Citiz. & Sou. N., Atl.; Independence Tr. Co., Charlotte.**
	Palmetto Bank & Trust Co. ...	**A NEW BANK, A CLEAN BANK, A LIQUID BANK that will give TO YOU the kind of service on matters entrusted to it that it would appreciate FROM YOU.**												
	(*Closed October 26, 1928*)													
" ..... "	**PEOPLES STATE BANK OF SOUTH CAROLINA** 67-644 ⓢ•‡$'29	**COMPLETE BANKING SERVICE FOR SOUTH CAROLINA.** **Send us your Collections.**	**E. B. WULBERN,** *Exec.*	**F. E. WATSON,** *District Cash.*		500,000 (*Branch* Affiliat	114,020 *of People* ed with	*s State B* (People (Nation	*ank of So* s-First al State	*uth Carol* Nationa Bank,	*ina, Colu* l Bank, Colum	*mbia, S.* Charles bia, S.	*C.)* ton, S. C.	Com'l N. Bk. & Tr. Co., N. Y.; Peo.-1st N., Char.
" ..... "	ⁿSouth Carolina Savings Bk. 67-645 $'29			E. H. Lucas		(*Branch*	*of Navy*	*Yard, C*	*harleston*	*, S. C.)*	———	———	———	Gty. Tr. Co., N. Y.; So. Car. N., Char.
Fort Mill ..... 1946 C York A13	First National Bank 8% *par* 100 67-209 d ⓓ•‡'11	T. B. Spratt	J. L. Spratt	S. A. Ligon		40,000	13,050	356,680	72,870	308,850	65,850	60,500	47,400	Cent. Han. Bk. & Tr. Co., N. Y.; Am. Tr. Co., Charlotte.
" ..... "	Savings Bank of Fort Mill $75–8% *par* 50 67-203 d ⓑⓓ†•‡$'87	W. B. Meacham	Wm. Mack S. L. Meacham	W. B. Meacham, Jr.	Miss Marjorie Mills	25,000	15,650	187,370	———	95,120	67,910	15,000	49,990	Irv. Tr. Co., N. Y.; Am. Tr. Co., Charlotte.
Fountain Inn ..1100 C Greenville C7	South Carolina Savings Bk. $115 *par* 100 67-626 d ⓑⓓ†•‡$'26	Geo. Norwood	J. G. Reading B. M. Edwards	Geo. P. Wenck	O. E. White	35,000	13,880	308,790	1,050	271,830	15,000	4,500	67,380	Chem. Bk. & Tr. Co., N. Y.; S. Car. N., Greenville.
Furman ..... 296 Hampton N12	Farmers & Merchants Bank $50–8% *par* 50 67-315 d ⓓ†‡$'10	J. F. Causey	J. C. Richardson	W. P. Ellis	F. A. Munn	15,000	3,200	90,000	———	69,000	23,000	———	16,000	N City, N. Y.; Sav. Bk. & Tr. Co., Sav., So. Car. N., Char.
▲**Gaffney** ..... 5065 C Cherokee A10	*American State Bank $120–8% 67-517 ⓓ•‡$'19	D. C. Ross	J. N. Lipscomb	T. D. Daniel	P. D. Mazyck	150,000	15,020	710,680	6,040	658,990	1,300	44,500	176,950	Guaranty Tr. Co., N. Y.; Am. Tr., Charlotte.
" ..... "	*First National Bank ⓓ•‡'97 $220–12% *par* 100 67-122	Maynard Smyth		C. W. Hames	Claude Littlejohn T. L. Pettit	150,000	193,820	1,619,220	37,000	1,381,950	286,500	38,850	292,740	Gty. Tr. Co., N. Y.; Am. Tr. Co., Charlotte.
" ..... "	*Merchants & Planters N. Bk. $190–12% *par* 100 67-123 d ⓓ •‡'01	C. M. Smith	W. C. Hamrick	R. S. Lipscomb	G. G. Watts	125,000	130,280	996,120	122,500	885,810	324,150	17,460	146,480	N. Park, N. Y.; 1st N., Phil.; Am. Tr. Co., Charlotte.
▲**Georgetown** ..4579 Georgetown K21	**PEOPLES STATE BANK OF SOUTH CAROLINA** d ⓓ•‡$'29 67-105		W. D. Morgan, *Exec.*	R. M. Cain, *District Cash.*	J. I. Hazard, Jr., *Asst. Dist. Cashier*	500,000 (*Branch* Affiliat	114,020 *of People* ed with	*s State B* (People (Nation	*ank of S* s-First al State	*outh Car* Nationa Bank,	*olina, Co* l Bank, Colum	*lumbia,* Charles bia, S.	*S. C.)* ton, S. C.	N. Park, N. Y.; Peo.-1st N., Char.
	(*Succeeds Bank of Georgetown*)													

THE SOUTH CAROLINA NATIONAL BANK, CHARLESTON, S. C. COLUMBIA, S. C. GREENVILLE, S. C. **Special Attention Given Collections**

Digitized https://fra Federal Reserve Bank of St. Louis

Number under Name of Bank is the New Transit Number given to each bank in U. S. exclusively by The Rand-McNally Bankers' Directory, under the authority of The American Bankers Ass'n.

SOUTH CAROLINA—Continued

Non-Bank Towns with Nearest Banking Point (Indexed Acces.), Lawyers, Laws (indexed) in back of this volume. For Interest Rates, Holidays, etc., see Laws.

Town and County. ▲County Seats. In No. 5 F. R. D. C Charlotte Br.	●Mem. A.B.A. ⁿNew §State †Priv. ‡Mem. State B. Ass'n. [Estab. ◆Fed. Res. Depts: T-Trust B-Bond d-SafeDep. Ⓢ Sav. $LastSale%Div.	President.	Vice-President.	Cashier.	Ass't Cashier.	Liabilities. Paid-up Capital	Surplus and Profits	Deposits	Other Liabilities	Resources. Loans and Discounts	Bonds and Securities	Miscellaneous	Cash & Exchanges, Due from Banks	Principal Correspondents.
Gilbert 226 C Lexington G11	*Bank of Gilbert*	(*Closed January 9, 1929*)												
Gramling 23 C Spartanburg A8	**Farmers Bank** d Ⓢ‡'20 $123-8% *par* 10 67-579	M. E. Bowden	B. M. Gramling	J. L. Glass	L. H. Johnson	$ 10,000	$ 3,650	$ 44,230		$ 43,730		$ 2,990	$ 11,160	Cent. N., Spartanburg.
Graniteville 2560 Aiken I 9	Bank of Graniteville $38-8% *par* 25 67-316 d Ⓢ◆‡$'02	J. M. Posey	J. F. Baker	W. L. Rearden	Bessie Arthur	25,000	14,560	233,190	$ 2,560	145,390	$ 53,870	43,090	32,960	Guaranty Tr. Co., N. Y.; Bk. of Western Carolina, Aiken.
Gray Court 318 C Laurens D7	Bank of Gray Court Ⓢ‡$'08 $100-8% *par* 50 67-317	R. L. Gray		C. D. Gray, *Cash. and Sec.*	H. A. Ropp	25,000	26,550	151,010		132,800	6,500	31,770	31,490	Cent. Han. Bk. & Tr. Co., N. Y.; So. Car. N., Greenville.
Great Falls 3520 C Chester D14	Bank of Great Falls d Ⓑ Ⓢ‡$'17 10% 67-484	R. C. Mullican	K. H. White	T. C. O'Donnell		50,000	72,590	401,890		132,340	153,480	15,570	223,090	Gty. Tr. Co., N. Y.; Am. Tr. Co., Charlotte.
Greelyville 645 Williamsburg J18	ⁿ**PEOPLES STATE BANK OF SOUTH CAROLINA** Ⓢ‡$'29 67-318 (*Succeeds Williamsburg Bank & Trust Co.*)		P. G. Gourdin, *Exec.*	G. E. Douglas, *District Cash.*	G. W. Green, *Asst. District Cash.*	500,000 (*Branch Affiliat*	114,020 *of Peop* ed with	*les State* {People {Natio	*Bank of* s-First nal Sta	*South C* National te Bank	*arolina,* l Bank, Colum	*Columbi* Charles bia, S.C.	*a, S.C.)* ton, S.C.	Peo.-1st N., Char.
▲**Greenville** 27,311 C Greenville B7	*Brandon Community Bank*	(*Closed*)												
"	*Farmers & Merchants Bank 67-52 d Ⓑ Ⓢ‡$'07	R. I. Woodside	J. L. Williams	J. G. Thornton	W. A. Jones	25,000	1,070	111,600		130,030	7,320	250	11,340	Cent. Han. Bk. & Tr. Co., N. Y.; Am. Tr. Co., Charlotte, N. C.; Columbia N., Columbia.
"	*FIRST NATIONAL BANK $237-10% 67-43 T◆‡'72	F. F. BEATTIE	W. R. CELY	H. J. WINN	W. R. CELY, *Tr. Officer* **Efficient Collection Department. Remittance made on day of payment.**	200,000	353,040	1,995,400	134,870	1,502,470	507,670	16,190	656,980	Cent. Han. Bk. & Tr. Co., N. Y.; 1st & Merch. N., Rich.; Am. Tr. Co., Charlotte, N. C.; Fifth Third Un. Tr. Co., Cin.
"	*PEOPLES NATIONAL BANK $350-15% 67-44 d Ⓑ Ⓢ T◆‡'87	WM. C. BEACHAM	C. B. EARLE	T. G. DAVIS	M. R. SAMS, Jr. YOUR COLLECTIONS ON GREENVILLE AND VICINITY SOLICITED. Special attention given Bill of Lading Drafts. PROMPT SERVICE.	200,000	518,550	2,822,400	215,010	2,870,380	301,420	170,730	413,440	N. City, N. Y.; N. Y. State N., Alb.
"	*Piedmont Sav. & Trust Co. 6% 67-46 Ⓢ T‡$'16	F. F. Beattie	W. R. Cely	H. J. Winn, *Sec. and Tr.*		50,000	122,000	2,505,780	29,940	1,952,010	388,700		367,020	Cent. Han. Bk. & Tr. Co., N. Y.; 1st N., Greenville.
"	*THE SOUTH CAROLINA NATIONAL BANK $280-10% *par* 100 67-50 d Ⓑ Ⓢ T◆‡'34	R. S. SMALL J. W. NORWOOD, *Ch. of Bd.*	GEORGE NORWOOD ERNEST PATTON, *A. V. P.* J. G. READING, *A. V. P.*	J. F. DAVENPORT	WM. E. HENDERSON A. P. YOUMANS **SPECIAL ATTENTION GIVEN COLLECTIONS. Also offices in Charleston and Columbia.**	1,500,000 (*Branch*	1,703,460 *of Charle*	26222650 *ston, S. C*	2,503,140 .)	20925 000	4,861,840	1,926,190	4,216,220	Chem. Bk. & Tr. Co., N. Y.; 1st & Merch. N., Rich.; Phil. N., Phil.; 1st N., Balt.
"	South Carolina Savings Bank $100-8% *par* 100 67-45 d Ⓢ T◆‡$'90			Wesley Key, *V. P. and Cash.*	J. B. Galphin	(*Branch*	*of the M*	*ain Office*	*at Navy*	*Yard, S. C.)*				Guaranty Tr. Co., N. Y.; S. Car. N., Greenville.
"	*WOODSIDE NATIONAL BANK $101-7% *par* 100 67-53 d Ⓢ T◆‡'19	R. I. WOODSIDE	J. L. WILLIAMS H. B. SPRINGS	J. G. THORNTON J. B. RICKETTS, *Tr. Off.*	W. A. JONES W. L. BOZEMAN G. H. HILL B. F. SCOTT **Send us your Greenville business direct. Prompt, personal attention given collections, Bill of Lading Drafts, and remitted for on day of payment.**	250,000	69,660	2,889,890	354,600	2,468,430	490,570	143,870	461,280	Gty. Tr. Co., N. Y.; Atl. & Lowry N., Atl.; 1st N., Phil.
"	*Greenville Clearing House (*Members indicated by a* ★)	W. C. Beacham	R. I. Woodside	H. J. Winn, *Sec. and Tr.*										
"	ALESTER G. FURMAN CO. (*Not Inc.*) '88	ALESTER G. FURMAN ALESTER G. FURMAN, JR. ROBERT W. HUDGENS BROADUS BAILEY	Partners	Investment Bankers and Brokers Mortgage Loans Member Mortgage Bankers Association										Chem. Bk. & Tr. Co., N. Y.; Peo., N., Greenville.

THE SOUTH CAROLINA NATIONAL BANK, CHARLESTON, S. C. COLUMBIA, S. C. GREENVILLE, S. C. Special Attention Given Collections

Digitized for FRASER

Number under Name of Bank is the New Transit Number given to each bank in U. S. exclusively by The Rand-McNally Bankers' Directory, under the authority of The American Bankers Ass'n.

SOUTH CAROLINA—Continued

Non-Bank Towns with Nearest Banking Point (Indexed Acces.), Lawyers, Laws (indexed) in back of this volume. For Interest Rates, Holidays, etc., see Laws.

Town and County. County Seats. In No. 5 F. R. D. C Charlotte Br.	●Mem. A.B.A. ⁿNew §State †Priv. ‡Mem. State B. Ass'n. [Estab. ◆Fed. Res. Depts: T-Trust B-Bond d-Safe Dep. ⓢSav. $LastSale%Div.	President.	Vice-President.	Cashier.	Ass't Cashier.	Liabilities. Paid-up Capital	Surplus and Profits	Deposits	Other Liabilities	Resources. Loans and Discounts	Bonds and Securities	Miscellaneous	Cash & Exchanges, Due from Banks	Principal Correspondents.
▲Greenwood 9456 Greenwood F 7	**AMERICAN BANK** par 100 67-90 dⓢ†‡$'20	R. E. GAINES D. A. G. OUZTS, *Ch.*	I. B. TAYLOR	C. R. CALHOUN		$ 100,000	$ 3,570	$ 195,450	$ 77,500	$ 326,920	$ 2,500	$ 27,860	$ 19,240	Cent. Han. Bk. & Tr. Co., N. Y.; State-Plan. Bk. & Tr. Co., Rich.; Am. Tr. Co., Charlotte.
		"SEND US YO	UR GREENWOO	D ITEMS DIREC	T."									
		Collections, Bill	of Lading Drafts,	Cash and Time	Items Remitted									
		for on Day of	Payment.											
" ------ "	**BANK OF GREENWOOD** 67-84 ●‡$'88	J. B. SLOAN	J. P. ABNEY J. W. WATSON	J. B. SLOAN	M. W. TURNER J. B. GAMBRELL	100,000	128,980	1,981,940	----------	1,507,690	40,490	124,500	538,230	Guaranty Tr. Co., N. Y; So. Car. N., Greenville.
		"THE OLDEST AND LARGEST BANK IN GREENWOOD CO."												
		All Matters Sent Us Given Prompt Attention.												
" ------ "	Farmers & Merchants Bank par 100 67-85 dⓢ$1900	A. S. Harzog	J. P. Abney	M. C. Taggart		150,000	3,470	332,180	----------	349,150	1,500	100,710	34,290	Cent. Han. Bk. & Tr. Co., N. Y.; So. Car. N., Greenville; State-Plan. Bk. & Tr. Co., Rich.
" ------ "	**NATIONAL LOAN & EXCH. BANK** 67-86 ⓢ●†'03	H. L. WATSON	S. C. HODGES W. T. BAILEY	W. T. BAILEY	G. C. HODGES, Jr.	100,000	20,000	1,250,000	100,000	1,241,570	132,000	106,880	250,730	Cent. Han. Bk. & Tr. Co., N. Y.; 1st & Merch. N., Rich.; Am. Tr. Co., Charlotte.
		Only National	Bank in Greenwo	od.										
		Collections m	ade and remitted	for promptly.										
Greer 2292 C Greenville B 7	First National Bank $110 -8% 67-198 ⓢ●'21	M. C. Davenport	J. T. Smith	R. H. Bearden	----------	50,000	10,060	391,680	----------	356,820	15,740	19,560	59,620	Chase N., N. Y.; Am. Tr. Co., Charlotte.
" ------ "	Greer Bank & Trust Co. $150 67-196 ⓢ†‡$1900	E. C. Bailey C. L. Cobb, *V. P.*	T. E. Smith B. A. Bennett, *Active* W. E. James, *Active*	W. B. Smith	----------	100,000	91,260	1,037,390	6,250	848,890	63,310	102,530	220,170	Cent. Han. Bk. & Tr. Co., N. Y.; Peo. N., Rock Hill; 1st & Merch. N., Rich.
" ------ "	Planters Savings Bank $200—16% 67-197 par 100 ●‡$'07	R. M. Hughes	W. M. Ballenger	J. E. Gibson	----------	50,000	61,540	967,060	11,270	841,260	40,230	78,890	129,490	N. Park, N. Y.; 1st & Merch. N., Rich.
Hagood 25 Sumter A 8	Bank of Hagood 67-419 ⓢ$'12	C. J. Jackson	Julian E. Sanderson	R. M. Hilderbrand	----------	10,000	5,480	26,440	8,280	34,770	----------	----------	10,440	City N., Sumter; 1st & Merch. N., Rich.
▲Hampton 706 Hampton M 13	Loan & Exchange Bk. 8% 67-259 $'07	T. H. Tuten	W. C. Mauldin	R. O. Bowden	Lucile Tuten	25,000	7,000	250,000	1,170	140,000	30,000	12,160	125,000	N. Park, N. Y.; N. Ln. & Ex. Bk., Columbia.
	(*Formerly Hampton Loan & Exchange Bk.*)													
Hartsville 3624 Darlington E 17	**BANK OF HARTSVILLE** $200-10%◆ 67-161 dⓢ●$'03	L. VAUGHAN	A. L. M. WIGGINS	J. A. McINTYRE	L. S. KING	75,000	59,380	940,410	----------	720,090	89,910	122,400	142,390	Guaranty Tr. Co., N. Y.; Am. Tr. Co., Charlotte.
		Oldest and stro	ngest bank in Ha	rtsville.										
		Efficient collect	ion department.											
		Remittance ma	de on day of paym	ent.										
" ------ "	*Merchants & Planters Bank*	(Closed)												
" ------ "	Peoples Bank $160-8% 67-163 ⓢ$'10	W. Egleston M. C. Crouch, *V. P.*	M. S. McKinnon G. H. Thomas	G. H. Thomas	----------	50,000	27,060	276,140	26,550	310,200	500	45,060	23,980	Irv. Tr., N. Y.; Murch. N., Wil.; 1st & Merch. N., Rich.; S. C. N., Char.
" ------ "	Trust Co. of South Carolina $200-10% 67-560 †$'20	J. J. Lawton L. Vaughan, *V. P.*	A. L. M. Wiggins J. F. Wilmeth	J. A. McIntyre, *Sec. and Tr.*	----------	----------	----------	----------	(*No Banking*)	----------	----------	----------	----------	Guaranty Tr. Co., N. Y.; Bk. of Hartsville, Hartsville; 1st & Merch. N., Rich.
Heath Springs 505 Lancaster C 15	Bank of Heath Springs 10% *par* 100 67-277 ⓢ†●‡$'09	Leroy Springs	J. T. Stevens	Jas. E. Caskey	----------	25,000	31,000	229,000	----------	150,000	20,000	9,000	104,000	Irv. Tr., N. Y.; 1st & Merch. N., Rich.; Am. Tr., Charlotte.
" ------ "	*Merchants & Farmers Bank*	(*Liquidating*)												
Hemingway 371 Williamsburg I 20	Planters Bank *par* 10 67-619 ⓢ$'25	H. E. Eaddy	W. D. Harmon	D. L. Taylor	----------	8,000	----------	32,000	----------	8,000	----------	----------	32,000	So. Car. N., Columbia; Citiz., Lake City.
Hickory Grove 301 C York B 10	Bank of Hickory Grove $60-6% *par* 50 67-319 ⓢ†‡$'06	J. S. Wilkerson	W. F. McGill	L. M. Allison	J. L. Plaxico	25,000	9,440	134,000	800	87,690	34,710	16,350	30,480	Am. Tr. Co., Charlotte.
Hodges 284 Greenwood F 7	Bank of Hodges $108-8% 67-320 ‡$'03	E. S. Tinsley	S. C. Riley	B. S. Hodges	----------	20,000	13,680	155,480	----------	120,820	2,970	1,000	64,440	1st N., Phil.; 1st & Merch. N., Rich.; Bk. of Greenwood, Greenwood.
Holly Hill 522 Orangeburg K 16	Farmers & Merchants Bank 8% *par* 25 67-428 dⓢ‡$'13	S. J. McCoy	W. A. Jeffers	M. Heesemann	----------	20,000	15,290	108,750	29,610	139,900	670	11,910	21,160	Cent. Han. Bk. & Tr. Co., N. Y.; So. Car. N., Char.; Edisto N., Orangeburg.
" ------ "	First National Bank $100-10% 67-321 dⓢ†●‡'05 *par* 50	J. Francis Folk	A. B. Bennett	J. W. Black	W. S. Hart	50,000	51,300	543,760	35,730	422,810	114,150	44,370	99,460	N. Park, N. Y.; Peo.-1st N., Char.

Digitized by FRASER https://fraser.stlouisfed.org/ Federal Reserve Bank of St. Louis

THE SOUTH CAROLINA NATIONAL BANK, CHARLESTON, S. C. COLUMBIA, S. C. GREENVILLE, S. C. Special Attention Given Collections

Number under Name of Bank is the New Transit Number given to each bank in U. S. exclusively by The Rand-McNally Bankers' Directory, under the authority of The American Bankers Ass'n.

SOUTH CAROLINA—Continued

Non-Bank Towns with Nearest Banking Point (indexed Acces.), Lawyers, Laws (indexed) in back of this volume. For Interest Rates, Holidays, etc., see Laws.

Town and County	●Mem. A.B.A. ⁿNew §State †Priv. ‡Mem. State B. Ass'n. [Estab. ◆Fed. Res. Depts: T-Trust B-Bond d-Safe Dep. Ⓢ Sav. $Last Sale %Div.	President.	Vice-President.	Cashier.	Ass't Cashier.	Liabilities. Paid-up Capital	Surplus and Profits	Deposits	Other Liabilities	Resources. Loans and Discounts	Bonds and Securities	Miscellaneous	Cash & Exchanges, Due from Banks	Principal Correspondents.
Honea Path 1900 C Anderson E6	**BANK OF HONEA PATH** 8% *par* 50 67-185 dⓈ●‡$'08	A. F. MATTISON L. A. MORRIS, *Ch.* "Send Us Your Collections, Bill Items Remitted	J. F. SHIRLEY ------ *of Bd.* Honea Path Item of Lading Drafts, for on Day of Pay	M. M. ERWIN ------ s Direct." Cash and Time ment.	A. M. GRAHAM------	$ 50,000	$ 32,230	$ 427,230	$ 9,020	$ 420,990	$ 29,890	$ 26,740	$ 40,850	Gty. Tr. Co., N.Y.; So. Car. N., Greenville; Am. Tr. Co., Char.
" ------ "	National Bk. of Honea Path $100 67-595 Ⓢ‡'23	B. D. Riegel------ Theo. Riegel, *V. P.*	J.C.Gambrell------ L. A. Brock	G. C. Swetenburg-	F. W. Griffin ------	100,000	17,810	412,920	50,000	354,400	117,300	3,450	105,590	Cent. Han. Bk. & Tr. Co., N. Y.; 1st & Merch. N., Rich.
Inman 694 C Spartanburg A8	Citizens Bank------dⓈ●‡$'20 $85-8% *par* 50 67-547	H. E. Chapman----	Jas. A. Chapman --	J. P. Parker-------	Miss Gladys Hatchett--	25,000	22,220	300,240	----------	279,270	----------	8,510	59,680	State-Plan. Bk. & Tr., Rich.; 1st N., Spartanburg; Wach. Bk. & Tr. Co., Winston-Salem.
Jefferson 454 Chesterfield C16	Citizens Bank------dⓈ●‡$'26 *par* 25 67-324	J. C. Miller-------	W. W. Miller------	W. D. Campbell, *Acting.*	O. W. Knight -----	18,487	21,760	258,171	2,590	202,210	5,000	57,340	36,440	N. Park, N. Y.; Am. Tr. Co., Charlotte; Murchison N., Wil.; Com'l Bk. & Tr. Co., Gastonia.
Johnsonville 271 Florence H21	**PEOPLES STATE BANK OF SOUTH CAROLINA** dⓈT●‡$'29 67-611	----------	----------	----------	J. P. Gamble, Jr., *Asst. Dist. Cash.*	500,000 (*Branch* Affiliat	114,020 *of Peopl* ed with	es State {People {Natio	Bank of s-First nal Sta	South Ca National te Bank	rolina, C l Bank, Colum	olumbia, Charles bia, S.C.	S. C.) ton, S.C.	Peo.-1st N., Char.
	(*Succeeds Williamsburg Bank & Trust Co.*)													
Johnston 1101 Edgefield H9	Bank of Western Carolina 67-385 ●$'11	----------	----------	H. C. Fanning, *Mgr.*	W. W. Rhoden, *A. Mgr.*	(*Branc*	*h of Aik*	*en, S. C.*)	--------	----------	----------	----------	----------	Gty. Tr. Co., N. Y.; Atlantic Sav., Char.; N. Ln. & Ex., Columbia.
Jonesville 1209 Union B10	Bank of Jonesville ----●‡$'01 $100 *par* 100 67-246	F. E. Spears------	Reuben Lindsay---	P. J. Free --------	----------	50,000	6,000	120,000	_____	123,000	----------	6,000	47,000	1st N., Balt.; Nicholson Bk. & Tr. Co., Union; Am. Tr. Co., Charlotte, N. C.
" ------ "	Everybody's Bank ------●‡$'07 $75-8% *par* 50 67-247	J. M. Gault------	J. R. Littlejohn---	C. A. Littlejohn ---	----------	25,000	11,390	107,840	----------	88,130	9,210	5,300	41,580	Cent. Han. Bk. & Tr. Co., N. Y.; State-Plan. Bk. & Tr. Co., Rich.; Am. Tr. Co., Charlotte.
Kershaw 1022 Kershaw D15	Bank of Kershaw ----Ⓢ●‡$'04 16% 67-326	J. T. Stevens------	Leroy Springs-----	T. B. Clyburn------	D. P. Dye----------	100,000	88,930	851,780	_____	581,310	67,210	37,230	354,960	Chase N., N. Y.; 1st & Merch. N., Rich.; 1st N., Balt.; Am. Tr., Char.; Col. N., Columbia.
" ------ "	Peoples Bank----------‡$'19 67-278	W. T. Gregory ----	J. T. Mackey ------	E. J. Bailey -------	W. A. Shaw -------	50,000	9,400	130,000	_____	110,000	12,500	----------	30,060	N. Park, N. Y.; N. Ln. & Ex., Columbia.
▲Kingstree 2074 Williamsburg I18	**PEOPLES STATE BANK OF SOUTH CAROLINA** dⓈT●‡$'29 67-610	----------	P. G. Gourdin, *Exec.*	G. E. Douglas, *Dist. Cash.*	----------	500,000 (*Branch* Affiliat	114,020 *of Peopl* ed with	es State B {People {Natio	ank of So s-First nal Sta	uth Carol National te Bank	ina, Col l Bank, Colum	umbia, S Charles bia, S.C.	. C.) ton, S.C.	Peo.-1st N., Char.; State-Plan. Bk. & Tr. Co., Rich.
	(*Succeeds Williamsburg Bk. & Tr. Co.*)													
Kline 238 Barnwell L11	Bank of Kline --------Ⓢ‡$'11 67-387	B. M. Jenkins, Sr..	Victor Lewis------	Victor Lewis ------	----------	10,000	8,870	66,040	_____	71,750	_____	3,640	9,440	N. Ln. & Ex., Columbia; Citiz. & Sou. N., Augusta.
Lake City 1606 Florence H19	Citizens Bank-------ⓈT●$'27 $110 67-627	W. A. McClam----	E. L. Montgomery. J. D. McClam	E. L. Montgomery.	F. C. Cockfield-----	25,000	6,740	251,020	_____	81,140	113,440	230	88,000	1st N., Florence; State-Plan. Bk. & Tr., Rich.; Murchison N., Wil.
" ------ "	Planters Bank-------dⓈ‡$'20 *par* 50 67-548	C. E. Thomlinson--	G. R. Bowen-------	J. R. Matthews----	----------	25,000	1,900	111,270	_____	39,350	36,000	160	62,670	Columbia N., Columbia; Peo.-1st N., Char.; 1st N., Florence.
Lake View 330 Dillon E22	Bank of Lake View -----‡$'10 8% 67-346	R. S. Rogers------	L. M. Oliver-------	W. M. Gaddy ------	R. E. Pace---------	50,000	26,010	366,000	_____	243,400	1,970	41,480	155,150	N. Park, N. Y.; Murchison N., Wil.; State-Plan. Bk. & Tr. Co., Rich.
Lamar 784 Darlington F17	*Lamar National Bank*-------- (*Closed November 8, 1928*)												45,870	Gty. Tr. Co., N. Y.; Peo.-1st N., Char.
" ------ "	**PEOPLES STATE BANK OF SOUTH CAROLINA**---Ⓢ$'29 67-638	----------	B. S. Josey, *Exec.*---	R. C. Huggins, *District Cash.*	R. B. Scarborough, *Asst. District Cash.*	500,000 (*Branch* Affiliat	114,020 *of People* ed with	s State B {People {Natio	ank of S s-First nal Sta	outh Car National te Bank	olina, Co l Bank, Colum	lumbia, Charles bia, S.C.	S. C.) ton, S.C.	
	(*Succeeds Lamar Peoples Bank & Merch. & Planters Bank*)													
" ------ "	(*Closed November 8, 1928, for liquidation.*)													
▲Lancaster 3032 Lancaster C15	**BANK OF LANCASTER** $125-8% *par* 100 67-166 dⓈT●‡$'89	LEROY SPRINGS. *Ch. of Bd. and Pres.*	G. W. WILLIAMS. *Act.* W. C. THOMSON	J. H. POAG----------	C. X. CONNELLY E. L. McDOW	250.000	50,500	1,380,250	29,050	1,055,640	440,580	53,630	159,940	Gty. Tr. Co., N. Y.; 1st and Merch. N., Rich.; Am. Tr. Co., Charlotte.
	Prompt service given on all items.													
" ------ "	*First Bank & Trust Company*	(*Bank placed in ha*	nds of State Bank E	*xaminer July 26, 19*	27)									
Landrum 980 C Spartanburg A8	Mutual Bank-------dⓈ●‡$'16 *par* 50 67-475	B. T. Earle -------	R. G. Christopher.	J. G. Landrum ----	V. T. Barnette ---- J. A. Christopher	15.000	13,170	232,300	----------	198,500	14,020	16,950	30,990	Cent. Han. Bk. & Tr. Co., N. Y.; Am. Tr. Co., Charlotte; Bk. of Com., Spartanburg.
Lane 308 Williamsburg J19	*Bank of Lanes* ----------	(Closed)												
Latta 1079 Dillon E20	Farmers & Merch. Bank.‡$'03 67-224	----------	H. A. Bethea ------	----------	S. J. Bethea, Jr.---	(*Branch*	*of Mario*	*n, S. C.*)	----------	----------	----------	----------	----------	N. Park, N. Y.; N. Ln. & Ex., Columbia; State-Plan. Bk. & Tr. Co., Rich.
▲Laurens 4629 C Laurens D9	Farmers National Bank 67-452 Ⓢ'26	J. Y. Bryson------	F. N. Kennedy----	J. H. Nabers ------	Eula Osborne Bolt	50,000	4.420	115.000	8.030	115.590	1.500	42.560	17.690	S. Car. N., Greenville.
" ------ "	Palmetto Bank ------dⓈ‡$'06 $135 10% *par* 100 67-118	R. B. Terry------	W. D. Ferguson---	L. G. Balle--------	D. R. Simpson-----	50.000	70,470	841,700	520	673,670	148,070	46,950	103,990	Chase N., N. Y.; So. Car. N., Greenville; Am. Tr. Co., Charlotte.
" ------ "	Peoples-Enterprise Bank 8% 67-115 Ⓢ●‡$'24	C. H. Roper, *Ch. of Bd. and Pres.*	J. W. Todd, *Act.*--	C. F. Fleming------	H. L. Kennedy ----	100.000	52,460	658,890	4,050	575,65	69,210	76,910	93,630	N. Park N. Y.; Am. Tr. Co., Charlotte, N. C.

THE SOUTH CAROLINA NATIONAL BANK, CHARLESTON, S. C. COLUMBIA, S. C. GREENVILLE, S. C. Special Attention Given Collections

Digitized for FRASER

Number under Name of Bank is the New Transit Number given to each bank in U. S. exclusively by The Rand-McNally Bankers' Directory, under the authority of The American Bankers Ass'n.

SOUTH CAROLINA—Continued

Non-Bank Towns with Nearest Banking Point (Indexed Acces.), Lawyers, Laws (indexed) in back of this volume. For Interest Rates, Holidays, etc., see Laws.

TOWN AND COUNTY. ▲County Seats. In No. 5 F. R. D. C Charlotte Br.	●Mem. A.B.A. ℞New §State †Priv. ‡Mem. State B. Ass'n. [Estab. ◆Fed. Res. Depts: T-Trust B-Bond d-SafeDep. ⑤Sav. $LastSale%Div.	PRESIDENT.	VICE-PRESIDENT.	CASHIER.	ASS'T CASHIER.	LIABILITIES. PAID-UP CAPITAL	SURPLUS AND PROFITS	DEPOSITS	OTHER LIABILITIES	RESOURCES. Loans and Discounts	Bonds and Securities	MISCELLANEOUS	CASH & EXCHANGES, DUE FROM BANKS	PRINCIPAL CORRESPONDENTS.
Leesville ....1216 C Lexington H11	National Bank of Leesville 8% 67-242 ⑤●‡'05	H. F. Hendrix	J. L. Matthews	H. A. Meetze	L. B. Livingston	$ 50,000	$ 16,920	$ 679,360	$ 24,250	$ 294,140	$ 202,700	$ 12,000	$ 261,700	Cent. Han. Bk. & Tr. Co., N. Y.; Columbia N. and N. Ln. & Ex., Columbia; Am. Tr. Co., Charlotte.
▲**Lexington** ....894 C Lexington G11	Bank of Western Carolina 67-401 ●$'12			Louis Rogers, Jr., *Mgr.*	R. E. Cook, *A. Mgr.*	*(Branch*	*of Aiken,*	*S. C.)*						Guaranty Tr. Co., N. Y.; Ga. R. R., Augusta; So. Car. N., Columbia.
" ------ "	Home National Bank ⑤●‡'08 $120-8% 67-264	S. B. George	C. E. Leaphart	J. E. Kaminer	T. R. Keisler	50,000	15,420	654,870	24,550	519,770	100,890	42,460	81,720	Cent. Han. Bk. & Tr. Co., N. Y.; Columbia N., Columbia.
Lockhart ....2040 Union C10	Lockhart Bank ⑤‡$'19 $125-12% *par* 50 67-516	J. Roy Fant	Emslie Nicholson	J. S. Herin	Frank George	10,000	28,880	158,070	680	105,180	76,330	4,690	11,430	Irv. Tr. Co., N. Y.; Nicholson Bk. & Tr. Co., Union.
Loris ....600 Horry F24	Farmers Bank ‡$'19 67-521	D. W. Hardwick	O. E. Hickman	Chas. D. Prince		10,000	4,810	153,940		79,990	9,750	12,280	66,730	Murchison N., Wil.
Lyman ....1809 C Spartanburg B8	Lyman Savings Bank ⑤$'26 $22-4% 67-623 *par* 20	M. E. Bowden C. B. Hayes, *Ch. of Bd.*	H. L. Bomar J. E. Groce	J. H. Caldwell		10,000	3,500	60,000		50,000		1,000	22,500	Cent. N., Spartanburg.
Lynchburg ....506 Lee G17	Peoples Bank d⑤$'19 67-527	W. J. McLeod	S. L. Tallon E. T. Mims	J. D. Daugherty		35,000	5,020	62,820		31,930			49,510	N. Park, N. Y.; Murchison N., Wil.
▲**Manning** ....2022 Clarendon I 17	**PEOPLES STATE BANK OF SOUTH CAROLINA** d⑤‡$'29 67-629 *(Succeeds Clarendon Banking Co.)*		W. D. McClary, *Exec.*	F. C. Reedy, *District Cash.*		500,000 *(Branch*	114,020 *of Peopl*	*es State*	*Bank of*	*South Ca*	*rolina, C*	*olumbia,*	*S. C.)*	Guaranty Tr. Co., N.Y.; Peo. 1st N., Char.
						Affiliat	**ed with**	**(People**	**s-First**	**Nationa**	**l Bank,**	**Charles**	**ton,S.C.**	
▲**Marion** ....8392 Marion F21	**FARMERS & MERCHANTS BANK** $225-12% 67-137 ⑤T●‡$'03	W. H. CROSS H. S. McCANDLISH, *Ch. of Bd.*	H. C. GRAHAM H. A. BETHEA L. D. LIDE	P. C. EVANS	R. L. WILLIAMS									
		Special attention given to Bill of Lading items. Prompt service and reasonable rates.				**100,000**	**87,390**	**646,340**	**156,450**	**722,800**	**105,680**	**86,580**	**75,110**	**Cent. Han. Bk. & Tr. Co., N. Y.; 1st N., Balt.; State-Plan. Bk. & Tr. Co., Rich.**
" ------ "	Marion National Bank ⑤●‡'11 $135-8% *par* 100 67-138	S. W. Norwood	J. W. Johnson	J. S. Johnson	W. F. Miles	100,000	39,590	1,034,480	100,000	793,450	216,400	71,940	192,290	Chase N., N. Y.; 1st & Merch. N., Rich.; Am. Tr. Co., Charlotte.
Mayesville ....839 Sumter G17	*Bank of Mayesville*	*(Closed for liquidation)*												
McColl ....2129 Marlboro C20	Consolidated Bank of McColl 8% 67-206 ⑤●$'97	D. L. McLaurin	T. J. Bethea	D. M. Parker		75,000		242,500	20,730	239,000	2,030	57,440	39,770	Murchison N., Wil.; Am. Bk. & Tr. Co., Rich.
▲**McCormick** ..1284 McCormick G7	Farmers Bank ‡$'06 67-270	J. B. Harmon	J. C. Brown	F. C. Robinson	P. J. Robinson W. M. Harmon	40,000	13,290	326,230		282,110	10,440	26,480	60,510	Cent. Han. Bk. & Tr. Co., N. Y.; N. Ln. & Ex., Columbia; Citiz. & Sou. N., Augusta, Ga.
" ------ "	Peoples Bank ⑤●‡$'17 67-485	J. P. Abney	J. J. Dorn	P. G. Fooshe	Robt. L. Dendy	42,600	7,800	262,400		169,320	15,260	47,090	81,130	Han. N., N. Y.; Citiz. & Sou. N., Augusta, Ga.
Meggett ....1050 Charleston N17	Exchange Bank ⑤●‡$'21 8% *par* 50 67-586	C. W. Geraty	F. E. Towles	V. E. Geraty	M. V. O'Brien	30,000	10,960	226,340		64,150	21,710	670	180,820	Irv. Tr. Co., N.Y.; So. Car. N., Char.
▲**Moncks Corner** Berkeley L17 309	**PEOPLES STATE BANK OF SOUTH CAROLINA** ⑤●‡$'29 $80-10% 67-337 *(Succeeds Farmers & Mercha nts Bank)*		J. R. Williams, *Exec.*	G. K. Bonnoitt, *District Cashier*	M. M. Wiggins, *Ass't District Cashier*	500,000 *(Branch*	100,000 *of People*	*s State B*	*ank of So*	*uth Caro*	*lina, Col*	*umbia, S*	*. C.)*	N. Park, N. Y.; Peo.-1st N., Char.
						Affiliat	**ed with**	**(People**	**s-First**	**Nationa**	**l Bank,**	**Charles**	**ton,S.C.**	
" ------ "	Peoples Bank ⑤‡$'20 *par* 50 67-554	G. W. Law	J. S. Jones, Jr.	W. W. Altman	Rosa Jones	25,000	3,200	265,000		155,000	35,000		95,550	S. C. N., Char.; Columbia N., Columbia.
Mullins ....2379 Marion F22	Bank of Mullins ⑤‡$'02 67-179	S. W. Norwood	W. H. Daniel	E. T. McMillan	G. H. Reaves	25,000	6,700	250,860	22,800	200,420	3,750	66,200	34,980	1st & Merch. N., Rich.; Am. Tr. Co., Charlotte, N. C.
" ------ "	**FIRST NATIONAL BANK** 8% 67-181 ⑤●‡'08	S. H. SCHOOLFIELD THE ONLY NA	W. A. GRAY T. L. SMITH TIONAL BANK I	G. W. DUDLEY N MULLINS.	A. D. ROGERS	50,000	13,500	250,210	47,460	275,810	27,320	39,330	35,150	Cent. Han. Bk. & Tr. Co., N. Y.; Am. Bk. & Tr. Co., Rich.; Murch. N., Wil.
		Special attentio	n given collection	s and all out of to	wn items. Lowest	Rates.	Prompt	returns.						
Navy Yard ....1025 Charleston M 19 *(Br. Sta. of Charleston)*	South Carolina Savings Bk. *par* 100 67-507 dB⑤T‡$'18	R. S. Small	A. R. Lacoste	R. E. Muckenfuss, Jr.		450,000 *(Main O*	253,000 *ffice-Bra*	6,406,260 *nches at*	45,390 *Anderson*	4,841,380 *, Belton,*	800,270 *Cheraw,*	234,900 *Dillon, G*	1,278,110 *reenville,*	So. Car. N., Char., Columbia, and Greenville.
▲**Newberry** ....5894 C Newberry E10	**COMMERCIAL BANK** 8% *par* 100 67-110 d⑤T‡$'96	John M. Kinard	J. Y. McFall J. M. Kinard, Jr.	Floyd Bradley		*St. Ma* 100,000	*tthews, a* 108,620	*nd Willi* 1,626,030	*amston.)*	1,271,140	378,550	83,210	101,760	Cent. Han. Bk. & Tr. Co., N. Y.; So. Car. N., Greenville; State-Plan. Bk. & Tr. Co., Richmond; Am. Tr. Co., Charlotte.
" ------ "	Exchange Bank d⑤●‡$'05 $150-8% *par* 100 67-112	H. L. Parr	M. L. Spearman	W. B. Wallace	H. T. Cannon R. H. Wright	100,000	113,670	916,160	420	795,100	72,630	155,970	106,550	N. City, N. Y.; N. Ln. & Ex., Columbia; So. Car. N., Greenville.
" ------ "	*National Bank of Newberry*	*(Closed July 1, 1929)*												
Nichols ....191 Marion F22	Bank of Nichols ●‡$'11 67-397	B. B. Elvington	G. M. Ford	H. Y. Taylor		25,000	29,120	416,810		135,700		31,110	304,100	Cent. Han. Bk. & Tr. Co., N. Y.; Murchison N., Wil.
Ninety Six .... 773 Greenwood F8	Cambridge Bank ●⑤‡$1900 $100 *par* 100 67-256	W. J. Patterson L. M. Lipscomb, *Ch.*	L. M. Lipscomb	O. P. Parkman	M. A. Gaillard	50,000	43,920	203,600	33,740	250,090	24,030	14,980	42,160	Cent. Han. Bk. & Tr. Co., N. Y.; Bk. of Greenwood, Greenwood.
North ....700 Orangeburg I 13	State Bank of North ⑤●‡$'25 67-618	H. C. Wannamaker	W. C. Culler L. K. Etheredge	Louise I. Pou	F. L. Knotts, Jr.	11,687	2,500	30,820	10,000	39,460	3,000	1,500	11,050	Chase N., N. Y.; Plan., Orangeburg.

THE SOUTH CAROLINA NATIONAL BANK, CHARLESTON, S. C. COLUMBIA, S. C. GREENVILLE, S. C. Special Attention Given Collections

Digitized for FRASER https://fra Federal Reserve Bank of St. Louis

Town and County. ▲County Seats. In No. 5 F. R. D. C Charlotte Br.	●Mem. A.B.A. ⁿNew §State †Priv. ‡Mem. State B. Ass'n. [Estab. ◆Fed. Res. Depts: T-Trust B-Bond d-SafeDep. ⑤Sav. $LastSale%Div.	President.	Vice-President.	Cashier.	Ass't Cashier.	Liabilities. Paid-up Capital	Surplus and Profits	Deposits	Other Liabilities	Resources. Loans and Discounts	Bonds and Securities	Miscellaneous	Cash & Exchanges, Due from Banks	Principal Correspondents.
North Augusta (*Augusta, Ga. P. O.*) Aiken J8 1742	Bank of Western Carolina 67-342 ⑤●‡§'10	----------	----------	O. B. Whatley, *Mgr.*	M. D. Kerby, *A. Mgr.*	(*Branch of Aiken, S. C.*)								Guaranty Tr. Co., N. Y.; Ga. R. R., Augusta; Atlantic Sav., Char.; S. Car. N., Columbia.
North Charleston Charleston M19 699	Port City Bank d⑤●‡§'18 67-502	T. S. Wilbur	W. C. Wilbur	H. Wilbur	----------	$ 9,100	$ 6,210	$ 56,730	$ 2,070	$ 22,090	$ 8,550	$ 16,510	$ 26,970	Harriman N. Bk. & Tr. Co., N.Y.; Peo.-1st N., Char.
Norway 474 Orangeburg J12	Farmers National Bank 67-386 ⑤‡'11	H. P. Fulmer	C. T. Dowling	J. H. Chitty	Nellie Keader	25,000	10,000	80,000	25,000	140,000	----------	----------	15,000	Cent. Han. Bk. & Tr. Co., N. Y.; N. Ln. & Ex., Columbia.
Olanta 409 Florence H18	Farmers Bank ⑤§'11 $25-8% *par* 25 67-286	S. J. Tomlinson	B. M. Truluck J. M. Thompson	R. E. Smith, Jr.	E. C. Rush	50,000	20,380	213,220	2,560	109,850	22,550	6,500	147,260	Murchison N., Wil.; Peo.-1st N., Char.; 1st & Merch N., Rich.; 1st N., Florence.
▲**Orangeburg** 7290 Orangeburg J14	*EDISTO NAT'L BK. $250-10% *par* 100 67-92 d⑤†●‡'89	B. H. MOSS	Wm. L. GLOVER	WM. L. GLOVER T. A CAUTHEN, *Tr. Off.*	J. I. McMICHAEL ERNEST GLOVER G. I. WHETSELL	110,000	273,350	3,589,450	110,000	3,242,380	273,400	148,380	418,646	N. Park, N. Y.; So. Car. N., Columbia; Peo.-1st N., Char.; State-Plan. Bk. & Tr. Co., Rich.; N. Shawmut, Bos.
	"SEND US YOUR ORANGEBURG ITEMS DIRECT." Collections, bill of lading drafts, cash and time items remitted for on day of payment.													
" ------ "	*Planters Bank ⑤●‡§'08 $110-8% 67-95	H. C. Wannamaker	H. A. Wright	Otto E. Inabinet	Alva D. Inabinet	100,000	23,420	614,820	1,350	496,250	69,380	44,590	129,350	Chase N. and N. Park, N. Y.; Murchison N., Wil.
" ------ "	*SOUTHERN BANK & TRUST CO. $120-8% 67-97 ⑤†●‡§'21	F. A. ADDEN	W. M. HUGHES R. H. JENNINGS JOS. McNAMARA	SCOVILL WANNAMAKER	S. A. FAIR P. B. KORTJOHN	100,000	40,000	904,810	78,500	585,750	324,580	24,000	184,790	Chem. Bk. & Tr. Co., N. Y.; State-Plan. Bk. & Tr. Co., Rich.; Murchison N., Wil.; N. Ln. & Ex., Columbia.
	"The Bank to be With" Collections a specialty. Prompt service, reasonable rates. We remit on day of payment. Send us your Orangeburg items.													
" ------ "	Orangeburg Clearing House. (*Members indicated by a* ★)	H. C. Wannamaker	W. L. Glover	S. Wannamaker, *Sec.*	----------									
Owings 175 C Laurens C7	Bank of Owings §'14 *par* 50 67-458	G. W. Owings	R. M. Bryson	Miss Henry Etta Owings	----------	25,000	16,880	50,640		61,430		2,600	28,480	Bk. of America N. A., N. Y.; So. Car. N., Greenville.
Pacolet 500 Spartanburg B10	Employees Savings Bank $27-10% *par* 10 67-483 ⑤‡§'17	J. R. Westmoreland	M. G. Stone	Thomas J. Trowell	----------	20,000	33,000	234,060	8,680	188,390	44,650	1,660	61,040	Gty. Tr. Co., N.Y.; Cent. N., Spartanburg.
Pageland 521 Chesterfield C16	Peoples Bank & Trust Co. 67-602 T‡§'23	Chas. M. Duke	J. M. Rallings	W. H. Graves	C. A. Knight	16,900	3,000	76,740		78,830		2,690	13,470	Chase N., N. Y.; Independence Tr. Co., Charlotte.
Pamplico 452 Florence G20	Bank of Pamplico ⑤●‡§'18 $50-8% *par* 50 67-505	W. J. Gibbs	L. A. Hyman, Jr.	L. M. Coleman	A. J. Coleman, Jr.	25,000	5,250	279,310		61,560	91,310	13,250	142,790	State-Plan. Bk. & Tr. Co., Rich.; 1st N., Florence.
" ------ "	Farmers & Merchants Bank $150-8% 67-453 ⑤T●‡§'15	N. B. Finklea	J. H. Poston	Allen Brown	Kathleen Cain	25,000	12,140	219,310	200	163,320	500	4,180	88,660	1st & Merch. N., Rich.; So. Car. N., Char.
Pelion 184 C Lexington I 11	*Bank of Pelion*	(*Closed January 9, 1929*)												
Pelzer 6675 C Anderson C6	Chicora Bank ⑤●‡§'86 $200-8% *par* 100 67-349	J. W. Kelly	W. T. Martin	T. J. Crane	----------	50,000	76,680	514,060	----------	250,730	93,070	65,410	231,530	Cent. Han. Bk. & Tr. Co., N. Y.; Woodside N., Greenville; Am. Tr. Co., Charlotte, N. C.

THE SOUTH CAROLINA NATIONAL BANK, CHARLESTON, S. C. COLUMBIA, S. C. GREENVILLE, S. C. Special Attention Given Collections

Digitized for FRASER
http://fraser.stlouisfed.org

Town and County. ▲County Seats. In No. 5 F. R. D. C. Charlotte Br.	●Mem. A.B.A. ⁿNew §State †Priv. ‡Mem. State B. Ass'n. [Estab. ◆Fed. Res. Depts: T-Trust B-Bond d-Safe Dep. ⓢSav. $Last Sale %Div.	President.	Vice-President.	Cashier.	Ass't Cashier.	Liabilities. Paid-up Capital	Surplus and Profits	Deposits	Other Liabilities	Resources. Loans and Discounts	Bonds and Securities	Miscellaneous	Cash & Exchanges, Due from Banks	Principal Correspondents.
▲Pickens 895 Pickens B4	*Keowee Bank*	(*Closed August 11, 1928*)												
" "	Pickens Bank ⓢ●‡$'98 $200–10% *par* 100 67–250	J. H. Bruce	Frank McFall, *Act.*	J. E. Boggs		$ 20,500	$ 36,440	$ 705,030		$ 488,560	$ 135,270	$ 7,550	$ 130,590	N. City, N. Y.; Peo. N. and So. Car. N., Greenville; Am. Tr. Co., Charlotte.
Piedmont 3690 C Greenville C6	Bank of Piedmont ‡$'03 67–351	J. E. Wakefield	Chris. Suber	E. P. Suber		15,000	45,000	300,000		110,000	175,000		77,050	N. Park, N. Y.; State Plan. Bk. & Tr. Co., Rich.
Pomaria 288 C Newberry F11	Bank of Pomaria ⓢ‡$'08 $50–8% 67–353	Z. T. Pinner	R. H. Hipp	John C. Aull		15,000	9,000	65,000		81,000			8,000	Corn Ex. N., N. Y.; N. Ln. & Ex., Columbia.
Prosperity 748 C Newberry F10	Bank of Prosperity ⓢ●‡$'02 8% 67–260	G. Y. Hunter	J. F. Browne	J. A. Counts	Harry O. Frick	50,000	17,120	511,120	$ 1,500	353,540	85,100	67,100	74,000	Cent. Han. Bk. & Tr. Co., N. Y.; Columbia N., Columbia
" "	Citizens National Bank 6% *par* 100 67–261 dⓢ‡'25	D. H. Ham	J. A. Price	J. R. Dawkins		50,000	14,260	285,820		160,080	76,700	55,720	57,580	Cent. Han. Bk. & Tr. Co., N. Y.; So. Car. N. and N. Ln. & Ex., Columbia; Am. Tr. Co., Charlotte.
Reevesville 200 Dorchester K15	Bank of Reevesville §'06 67–354	A. R. Johnston	Carlisle Johnston	J. Y. Bryson	M. E. Smith	15,000	12,210	11,710		62,370			12,000	So. Car. N., Char.
▲Ridgeland 418 Jasper P13	**BANK OF RIDGELAND** $50–10% *par* 25 67–355 ⓢ●‡$'10	S. B. Owens, C. E. Perry, *Ch. of Bd.*	J. P. Wise	S. B. Owens	W. C. Preacher	15,000	29,000	308,000		257,000	4,720		64,000	Chatham Phenix, N. Y.; Am. Bk. & Tr Co., Rich., Citiz. & Sou. N., Sav.; Peo.-1st N., Char.
Ridge Spring 597 C Saluda H10	Peoples Bank d⓪‡$'05 8% *par* 50 67–356	F. G. Asbill	W. H. Stuckey, J. C. Watson	W. H. Stuckey	E. M. Lott	30,000	58,130	274,860		205,690	47,090	16,900	93,310	Chase N., N. Y.; N. Ln. & Ex., Columbia
Ridgeway 429 Fairfield E14	Bank of Ridgeway d⓪ §'99 $275–10% *par* 100 67–357	D. W. Ruff	R. C. Thomas	S. P. Thomas	W. R. Goodson	25,000	56,200	170,060	12,120	96,340	118,520	15,290	33,220	Gty. Tr. Co., N. Y.; State-Plan. Bk. & Tr. Co., Rich.; N. Ln. & Ex., Columbia; Am. Tr. Co., Charlotte.
Rock Hill 9383 C York B13	**NATIONAL UNION BANK** $210 67–71 ⓢ†●‡'98	W. J. Roddey, W. L. Roddey, *Asst. to Pres.*	W. J. Roddey, Jr., J. E. Gettys, G. A. Beach, *Act.*	F. E. Grier, B. T. Dickson, *Tr. Off.*	W. C. Holroyd, W. B. Dunlap, *A. C. and A. Tr. Off.*	300,000	210,210	3,130,380	44,480	2,265,500	853,750	129,070	436,750	Gty. Tr. Co., N. Y.; 1st & Merch. N., Rich.; Columbia N., Columbia; Am. Tr. Co., Charlotte.
" "	**PEOPLES NAT'L BANK** 67–73 dⓑⓢ●‡'09 $225–10% *par* 100	T. L. JOHNSTON	J. B. JOHNSON, SIDNEY FREIDHEIM	C. L. COBB, JOHN R. LONDON, *A.C.*	J. G. BARRON, J. C. RHEA	100,000	175,800	2,143,650	108,300	1,078,240	854,250	180,000	415,270	**Chase N., N. Y.; Am. Bk. & Tr. Co., Rich.; Am. Tr. Co., Charlotte.**
		"SEND US YOUR ROCK HILL BUSINESS DIRECT." PROMPT SERVICE — REASONABLE RATES.												
" "	Peoples Trust Co. T§'09 *par* 25 67–74	J. B. Johnson	R. E. Barron	C. L. Cobb, *Sec. and Tr.*	R. T. Fewell, *A. Sec.*	25,000	145,000			67,000	32,500			Peo. N., Rock Hill.
Salley 400 Aiken J11	Bank of Western Carolina 16% 67–360 ⓢ●‡$'10			L. A. McMillan	J. A. Jones, Jr.	(*Branch of Aiken, S. C.*)								Gty. Tr. Co., N. Y.; Ga. R. R., Augusta; Citiz. & Sou. N., Savan.
▲Saluda 1203 C Saluda G10	Farmers Bank of Saluda $225–10% *par* 20 67–271 dⓢ $'07	B. W. Crouch	W. N. Padget	S. R. E. Addy	W. A. Crouch, M. F. O'Brien	25,000	27,550	579,190		324,340	216,920	14,000	76,480	N. City, N. Y.; Columbia N. and So. Car. N., Columbia.
" "	Planters National Bank $100–8% 67–272 dⓢ‡'11 *par* 100	M. T. Pitts	H. E. Unger	J. A. Pitts	O. C. Gunter	100,000	22,920	684,570	25,000	613,010	160,600	6,020	52,860	Cent. Han. Bk. & Tr. Co., N. Y.; N. Ln. & Ex., Columbia.
Scranton 294 Florence H19	*Peoples Bank*	(*Closed November 12, 1928*)												
Seneca 1460 C Oconee C4	**PEOPLES STATE BANK OF SOUTH CAROLINA** 67–646 ⓢ‡$'29	COMPLETE	W. P. NIMMONS, *Exec.* BANKING SERV	H. H. MACAULAY, *Dist. Cash.* ICE FOR SOUTH	CAROLINA.	500,000 (*Branch of Peoples State Bank of* Affiliated with	114,020 People's National	Bank of First State	*South Carolina, Columbia, S. C.* National Bank, Columbia, S. C.					Gty. Tr. Co., N. Y.; Peoples-1st N., Charleston.
			SEND US YOUR	COLLECTIONS.										
" "	Seneca Bank •‡$'95 $100–10% 67–227 *par* 100	J. J. Ballenger	G. W. Ballenger	H. H. Macaulay		20,400	24,790	767,540		646,400	7,660	26,230	132,420	Chatham Phenix, N. Y.; State-Plan. Bk. & Tr. Co., Rich.; So. Car. N., Greenville.
Sharon 419 C York B11	First National Bank d⓪‡'08 $140–6% 67–362 *par* 100	J. H. Saye	J. S. Rainey	J. S. Hartness		25,000	11,300	213,460	65,010	223,580	28,950	8,180	54,070	Peo. N., Rock Hill; 1st N., Gastonia, N. C.; Am. Tr. Co., Charlotte.
" "	Planters Bank d⓪‡$'18 $110–6% 67–499 *par* 100	W. L. Hill	G. F. Hambright	J. D. Hambright		35,000	15,650	178,710	4,870	113,050	54,590	35,750	30,840	Cent. Han. Bk. & Tr. Co., N. Y.; So. Car. N. Columbia.
Simpsonville 566 C Greenville C7	Farmers Bank d‡$'14 $110–8% 67–457 *par* 50	D. L. Bramlett	S. B. Huff	R. P. Gaines	Miss Margaret Martin	25,000	11,680	257,100		212,590	10,250	9,100	61,840	Cent. Han. Bk. & Tr. Co., N. Y.; So. Car. N., Greenville.
Smoaks 132 Colleton L14	Enterprise Bank d⓪‡$'20 $125–6% 67–287 *par* 100	W. H. Varn	D. E. Sauls	F. W. Campbell		25,000	10,000	59,390	1,110	60,160	8,270	9,370	17,710	Cent. Han. Bk. & Tr. Co., N. Y.; So. Car. N., Char.

THE SOUTH CAROLINA NATIONAL BANK, CHARLESTON, S. C. COLUMBIA, S. C. GREENVILLE, S. C. Special Attention Given Collections

Digitized for FRASER
https://fraser.stlouisfed.org
Federal Reserve Bank of St. Louis

Number under Name of Bank is the New Transit Number given to each bank in U. S. exclusively by The Rand-McNally Bankers' Directory, under the authority of The American Bankers Ass'n.

SOUTH CAROLINA—Continued

Non-Bank Towns with Nearest Banking Point (Indexed Acces.), Lawyers, Laws (indexed) in back of this volume. For Interest Rates, Holidays, etc., see Laws.

Town and County. ▲County Seats. In No. 5 F. R. D. C Charlotte Br.	●Mem. A.B.A. ⁿNew §State †Priv. ‡Mem. State B. Ass'n. [Estab. ◆Fed. Res. Depts: T-Trust B-Bond d-SafeDep. ⑤Sav. $LastSale%Div.	President.	Vice-President.	Cashier.	Ass't Cashier.	Liabilities. Paid-up Capital	Surplus and Profits	Deposits	Other Liabilities	Resources. Loans and Discounts	Bonds and Securities	Miscellaneous	Cash & Exchanges, Due from Banks	Principal Correspondents.
▲Spartanburg 25,537 C Spartanb. B8	*AMERICAN NAT'L BANK 67-37 $190-10% T●'03	W. L. ISOM	R. F. PHIFER	R. F. PHIFER	W. P. STRADLEY, J. W. WINGO	$ 150,000	$ 145,020	$ 621,000	$ 270,780	$ 828,170	$ 108,480	$ 82,060	$ 168,090	Chem. Bk. & Tr. Co., N. Y.; 1st N., Balt., 1st & Merch. N., Rich.
	This bank makes a specialty of handling cotton drafts as well as all other collections. Promptness and service our motto. Collections remitted for at lowest rates. WE ARE ACTIVE, MODERN AND PROGRESSIVE.													
" ------ "	*Bank of Commerce 8% 67-40 ⑤T●‡$'10	C. D. Ward, B. T. Earle, *Ch.*	J. W. Bell, E. O. Frierson	C. W. Boyd	H. C. Hicks, A. R. Coleman, V. C. Earle	100,000	71,370	736,440	24,700	704,540	146,090	2,230	79,660	N. Park, N. Y.; Ind. Tr. Co., Charlotte; Wachovia Bk. & Tr. Co., Winston-Salem.
" ------ "	*CAROLINA NATIONAL BANK $116-6% par 100 67-36 ⑤●‡'22	W. S. GLENN	H. B. CARLISLE	J. W. WILLSON	D. W. HENDRIX, O. G. ISOM, LEON MOORE	200,000	42,800	1,003,860	285,770	1,149,710	72,490	126,590	183,640	N. Park, N. Y.; Am. Bk. & Tr. Co., Rich.; Am. Tr. Co., Char.; N. Ln. & Ex., Columbia.
	SEND US YOUR SPARTANBURG BUSINESS DIRECT Prompt personal attention given to drafts drawn on the Cotton Mills of this section and remitted for promptly direct to your northern or eastern correspondent on date of payment, at lowest rates.													
" ------ "	*Central National Bank $165-10% par 100 67-35 dB⑤T●‡'95	John A. Law	C. C. Kirby	M. E. Bowden	H. B. Chapman, W. R. France, Jno. N. Wright, Jr.	400,000	384,450	3,054,310	390,000	8,430	464,500	22,260	673,580	Cent. Han. Bk. & Tr. Co., N. Y.; 1st N., Phil.; 1st & Merch. N., Rich.; Atl. & Lowry N., Atlanta.
" ------ "	*DOLLAR SAVINGS BANK 67-39 ⑤‡$'07	H. B. Carlisle	W. S. Glenn	J. W. Willson	Thomas H. Daniel	100,000	1,200	492,210	23,500	348,800	93,690	123,680	50,730	Carolina N., Spartanburg.
	AFFILIATED WITH THE CAROLINA NATIONAL BANK.													
" ------ "	*FIRST NATIONAL BANK 67-33 ⑤T●‡'71	A. M. CHREITZBERG	J. B. CLEVELAND, F. C. ROGERS	ROY E. LEONARD, W. F. KLUGH, *A. C.*	J. W. ISOM, V. J. RECTOR, L. L. PATTERSON	500,000	176,470	3,638,320	497,000	3,149,020	957,890	187,200	517,680	Cent. Han. Bk. & Tr. Co. and Irving Tr. Co., N. Y.; Phil. N., Phil.; Merch. N., Balt.; State-Plan. Bk. & Tr. Co., Rich.; Fifth Third Un. Tr. Co., Cin.; Am. Tr. Co., Char.; Citiz. & Sou. N., Atl.
	Oldest Bank in the County. 38 Cotton Mills. Personal, immediate service bill of lading and other drafts. Low rates. Your items are handled as we would like you to treat ours.													
" ------ "	*Merchants & Farmers Bank $220-12% par 100 67-34 ⑤●‡$'89	A. L. White	----------	Gabriel Cannon	C. M. Crews, H. McG. White	100,000	122,820	920,690	450	862,990	126,320	83,960	70,690	Chatham Phenix and N. Bk. Com., N. Y.; Phil. N., Phil.; Am. Tr. Co., Charlotte.
" ------ "	Montgomery Trust Co. $100-6% par 100 67-594 dB⑤T●$'23	T. S. Crawford	H. F. McGee, Chas. E. Zimmerman	C. D. Ward, *Sec. and Tr.*	----------	100,000	21,690	----------	----------	----------	----------	----------	----------	1st N., Spartanburg.
" ------ "	*Southern Trust Co. d⑤T●‡$'04 $157.50-10% 67-38	W. L. Isom	R. F. Phifer	R. F. Phifer, *Tr.*	J. W. Wingo, *A. Tr.*	60,000	38,700	480,490	----------	470,470	1,900	14,480	92,380	Corn Ex. N., Phil.
" ------ "	Spartan Savings Bank ⑤●‡$'15 10% 67-41	H. L. Bomar, *Ch. of Bd. and Pres.*	----------	J. D. Burgess	E. Louis Hertzog	10,000	6,600	90,630	5,000	85,260	----------	6,100	20,860	Cent. N., Spartanburg; Am. Tr. Co., Charlotte.
" ------ "	Spartanburg Clearing House. (*Members indicated by a*★)	J. A. Law	A. L. White	Frank C. Rogers, *Sec. and Tr.*	----------	----------	----------	----------	----------	----------	----------	----------	----------	
" ------ "	A. M. LAW & COMPANY '92	ANDREW M. LAW	S. F. CANNON	H. J. BLACKFORD, *Tr.*	E. J. CUNNINGHAM, *Sec.*									
	ESTABLISHED 1892—INCORPORATED 1912 Investment Bankers —Southern Textile Securities.													

THE SOUTH CAROLINA NATIONAL BANK, CHARLESTON, S. C. COLUMBIA, S. C. GREENVILLE, S. C. Special Attention Given Collections

Digitized for FRASER

Number under Name of Bank is the New Transit Number given to each bank in U. S. exclusively by The Rand-McNally Bankers' Directory, under the authority of The American Bankers Ass'n.

SOUTH CAROLINA—Continued

Non-Bank Towns with Nearest Banking Point (Indexed Acces.), Lawyers, Laws (indexed) in back of this volume. For Interest Rates, Holidays, etc., see Laws.

Town and County. ▲County Seats In No. 5 F. R. D. C Charlotte Br.	●Mem. A.B.A. nNew §State †Priv. ‡Mem. State B. Ass'n. [Estab. ◆Fed. Res. Depts: T-Trust B-Bond d-SafeDep. ⑧Sav. $LastSale%Div.	President.	Vice-President.	Cashier.	Ass't Cashier.	Liabilities: Paid-up Capital	Surplus and Profits	Deposits	Other Liabilities	Resources: Loans and Discounts	Bonds and Securities	Miscellaneous	Cash & Exchanges, Due from Banks	Principal Correspondents.
Springfield 798 Orangeburg J12	First National Bank ⑧●‡'14 $130-8% 67-280	H. F. Gleaton	E. J. Boland	B. C. Boland	Essie Givens	$ 50,000	$ 21,750	$ 241,760	$ 48,500	$ 201,120	$ 75,800	$ 16,110	$ 68,990	Cent. Han. Bk. & Tr. Co., N. Y.; Columbia N., Columbia; State-Plan. Bk. & Tr. Co., Rich.
Starr 347 Anderson E5	*Planters Bank*	(Closed)												
▲**St. George** 1886 Dorchester L15	**PEOPLES STATE BANK OF SOUTH CAROLINA** ⑧‡'29 67-632 *(Succeeds Dorchester Banking Co.)*		W. T. Brown, *Exec.*	T. M. Wells, *District Cash.*		500,000 (*Branch* Affiliat	114,020 *of People* ed with	*s State B* (People (Natio	*ank of So* s-First nal Sta	uth Caro Nationa te Bank	lina, Col l Bank, Colum	umbia. S Charles bia, S.C.	. C.) ton, S.C.	Gty. Tr. Co., N. Y.; Peo.-1st N., Char.
▲**St. Matthews** 1780 Calhoun I 14	South Carolina Savings Bank $36.75-8% 67-218 ⑧●‡'89			E. W. Keller	D. A. Stack	(*Branch*	*of the M*	*ain Office*	*at Navy*	*Yard, S.*	*C.*)			Cent. Han. Bk. & Tr. Co., N. Y.; S. Car. N., Char. and Col.
St. Stephen 312 Berkeley K18	**PEOPLES STATE BANK OF SOUTH CAROLINA** ⑧●‡$'29 67-519 *(Succeeds Farmers & Merchants Bk. of Moncks Corner)*		J. Russell Williams, *Exec.*	G. K. Bonnoitt, *Dist. Cash.*	F. M. Kirk, *A. District Cashier.*	500,000 (*Branch* Affiliat	114,020 *of People* ed with	*s State B* (People (Natio	*ank of So* s-First nal Sta	uth Caro Nationa te Bank	lina, Col l Bank, Colum	umbia, S Charles bia, S.C.	. C.) ton, S.C.	Cent. Han. Bk. & Tr. Co., N. Y.; Peo.-1st N., Char.
Summerton 957 Clarendon I 17	Bank of Santee ⑧‡$'17 8% 67-488	W. D. McClary		W. W. Davis	J. M. Nelson	25,000	15,000	237,000		170,000	52,000		55,000	Chase N., N. Y.; Peo.-1st N., Char.
Summerville 2550 Dorchester M17	Bank of Dorchester ⑧●‡$'95 $200-15% 67-365	J. A. Guerin		E. L. Braid		25,000	46,100	523,870		208,270	257,000	67,070	62,630	N. Park, N. Y.; Peo.-1st N., Char.
" ------ "	**BANK OF SUMMERVILLE** 7% 67-473 ⑧†●‡$'16	L. A. WALKER	C. F. PRETTYMAN	J. F. BISCHOFF		25,000	7,120	268,400	5,270	228,520	12,840	24,700	39,730	N. City, N.Y.; Atlantic N. and Peo.-1st N., Char.
		Special attentio Prompt Remitt	n given collection ance. TOURISTS	s and all out of to ' ACCOUNTS IN	wn items. VITED.									
▲**Sumter** 10,012 Sumter H17	**CITY NATIONAL BANK** 67-65 ●‡'01	G. A. LEMMON	I. C. STRAUSS	G. L. RICKER	M. A. HIX R. C. WILLIAMS	150,000	60,450	921,450	48,700	790,070	129,440	137,930	123,160	Gty. Tr. Co., N. Y.; 1st & Merch. N., Rich.
		"Collections" on Sumter solicited. We maintain a well organized collection department. We make a reasonable charge for service but get results.												
" ------ "	**FIRST NATIONAL BANK** $225-8% *par* 100 67-63 d⑧●‡'87	NEILL O'DONNELL	JOHN D. LEE	O. L. YATES	J. W. KINARD	100,000	175,460	1,276,030	148,050	1,281,460	237,340	51,520	129,210	Chase N., N. Y.; Am. Bk. & Tr. Co., Rich.; Murchison N., Wil.; Peo.-1st N., Char.
		As a rule, collections go direct to the First National Bank. We are no exception to this rule. Prompt service and reasonable rates assured. Our collection department under official supervision. Oldest bank in Sumter County. Let us handle your items in this vicinity.												
" ------ "	National Bank of So. Carolina $175-8% 67-66 d⑧†◆‡'05	C. G. Rowland Isaac Schwartz, *V. P.*	Geo. D. Shore Earle Rowland	Earle Rowland	H. L. McCoy D. J. Cain	300,000	280,260	1,531,160	375,000	1,699,460	466,220	115,060	205,680	Chase N., N. Y.; Peo.-1st N., Char.; Merch. & Far. N., Charlotte; 1st N., Balt.
" ------ "	**NATIONAL BK. OF SUMTER** $120-8% 67-64 ⑧●‡'86	J. P. Booth	D. D. Moise W. J. Crowson	W. J. Crowson	G. C. Warren	200,000	70,000	1,300,000	169,400	1,100,000	350,340	85,910	258,090	N. Park, N. Y.; State-Plan. Bk. & Tr. Co., Rich.; N. Ln. & Ex., Columbia.
Swansea 690 C Lexington I 12	Bank of Swansea d⑧●‡$'08 $25-8% *par* 25 67-366	W. H. Witt	R. L. Lybrand	B. E. Craft	F. S. Nance, *A. C.* F. M. Cain Mrs. S. C. Craft	50,000	15,670	217,120	250	115,680	52,600	56,620	58,130	Cent. Han. Bk. & Tr. Co., N. Y.; N. Ln. & Ex. and Columbia N., Columbia.
Taylors 301 C Greenville B7	Citizens Bank ⑧‡$'12 67-446	R. I. Woodside, *Ch. of Bd. and Pres.*		W. A. Hopkins	A. C. Patterson	10,000	1,890	107,540	36,680	114,370	4,400	30,000	7,340	Cent. Han. Bk. & Tr. Co., N. Y.; Woodside N., Greenville.
Timmonsville 1860 Florence G18	*Bank of Timmonsville*	*(Closed November 3,*	1928)											
" ------ "	Commercial & Savings Bank ◆ 67-192 ‡$'03			C. B. Carter, *Mgr.*	E. L. Chapman, *A. Mgr.*	(*Branch*	*of Floren*	*ce, S. C.*)						N. City, N. Y.; Murchison N., Wil.; Com'l & Sav., Florence.
" ------ "	nPEOPLES STATE BANK OF SOUTH CAROLINA 67-643 ⑧$'29		S. H. YOUNG, *Exec.*	L. T. HARTZOG, *District Cashier*		500,000 (*Branch* Affiliat	114,020 *of People* ed with	*s State B* (People (Natio	*ank of So* s-First nal Sta	uth Caro Nationa te Bank	lina, Col l Bank, Colum	umbia, S Charles bia, S.C.	. C.) ton, S.C.	Com'l N. Bk. & Tr. Co., Gty. Tr. Co., and N. Park, N. Y.; Peo.-1st N., Char.
		COMPLETE BA Send us your c	NKING SERVIC ollections.	E FOR SOUTH C	AROLINA.									
Travellers Rest C Greenv'le B5 322	Farmers Bank d⑧‡$'09 $57.50-8% *par* 50 67-369	W. L. Gassaway	J. C. Roe	G. W. Nicoll	Geo. W. Johnson	15,000	10,650	164,890	11,120	165,290	1,750	13,420	21,210	N. City, N. Y.; So. Car. N. and Woodside N., Greenville.
Trenton 271 Edgefield I 9	Bank of Trenton ⑧●‡$'05 $95-8% 67-370	J. F. Bettis	A. C. Yonce W. W. Miller	W. W. Miller	H. B. Kemp	35,000	28,090	191,780	3,890	204,440	18,310	7,850	28,160	N. Park, N. Y.; So. Car. N., Columbia; Citiz. & Sou. N., Augusta, Ga.

THE SOUTH CAROLINA NATIONAL BANK, CHARLESTON, S. C. COLUMBIA, S. C. GREENVILLE, S. C. Special Attention Given Collections

Digitized for FRASER
https://fraser.stlouisfed.org/
Federal Reserve Bank of St. Louis

Number under Name of Bank is the New Transit Number given to each bank in U. S. exclusively by The Rand-McNally Bankers' Directory, under the authority of The American Bankers Ass'n.

SOUTH CAROLINA—Continued

Non-Bank Towns with Nearest Banking Point (Indexed Acces.), Lawyers, Laws (indexed) in back of this volume. For Interest Rates, Holidays, etc., see Laws.

Town and County. ▲County Seats. In No. 5 F. R. D. C Charlotte Br.	●Mem. A.B.A. ⁿNew §State †Priv. ‡Mem. State B. Ass'n. [Estab. ◆Fed. Res. Depts: T-Trust B-Bond d-SafeDep. ⓢSav. $LastSale%Div.	President.	Vice-President.	Cashier.	Ass't Cashier.	Liabilities. Paid-up Capital	Surplus and Profits	Deposits	Other Liabilities	Resources. Loans and Discounts	Bonds and Securities	Miscellaneous	Cash & Exchanges, Due from Banks	Principal Correspondents.
▲Union ..... 6141 Union C10	Bank of Union ..... ⓢT●‡$'19 $100–6% 67–103	B. F. Kennedy	P. E. Wilburn	W. W. Alman	J. F. Jeffries	$ 150,000	———	$ 515,800	———	$ 503,750	$ 45,960	$ 51,000	$ 98,600	N. Park., N. Y.; Am. Tr. Co., Charlotte; So. Car. N., Columbia; Citiz. & Sou. N., Atl.
" ..... "	**NICHOLSON BANK & TRUST COMPANY** 67–100 ⓢT●‡$'89	EMSLIE NICHOLSON	W. S. NICHOLSON—J. ROY FANT	M. A. MOORE	D. L. CARLISLE	200,000	$ 211,260	1,402,240	$ 200,080	1,165,910	592,290	71,030	184,350	Cent. Han. Bk. & Tr. Co. and Guaranty Tr. Co., N. Y.; 1st N., Phil.; Am. Tr. Co., Charlotte; State Plan. Bk. & Tr. Co., Rich.; Peo.-1st N., Charleston.
	We do a General Banking Business. Send us your Bill of Lading Drafts and Collections and receive prompt attention. Remittance made on day of payment.													
Varnville ..... 1160 Hampton N11	**PEOPLES STATE BANK OF SOUTH CAROLINA** ..... ⓢ$'29 par 100 67–633 (Succeeds Hampton Banking Co.)	———	E. C. Glenn, *Exec.*	B. C. Pendarvis, *District Cash.*	R. H. Anderson, *Asst. District Cash.*	500,000 (Branch Affiliat	114,020 of People ed with	s State B (People (Nation	ank of S s-First al State	outh Car Nationa Bank,	olina, Co l Bank, Colum	lumbia, (Charles bia, S.	S. C.) ton, S.C. C.	N. Park, N. Y.; Peo.-1st N., Char.
Wagener ..... 597 C Aiken I 11	Bank of Western Carolina 67–262 ●‡$'09	———	———	E. L. Richardson, *Mgr.*	———	———	———	———	———	———	———	———	———	Gty. Tr. Co., N.Y.; Ga. R. R., Augusta; So. Car. N., Columbia; Citiz. & Sou. N., Savan.
" ..... "	*First National Bank*	(Closed February 9, 1929)												
▲Walhalla ..... 2068 C Oconee C3	Bank of Walhalla ..... d●‡$'03 $125–8% par 100 67–210	S. L. Verner	J. W. Bell	L. C. Harrison	Geo. Kaufman	50,000	42,470	1,098,210	———	855,190	34,700	27,730	273,060	N. Park, N. Y.; 1st & Merch. N., Rich.; Am. Tr. Co., Charlotte.
▲Walterboro .. 1853 Colleton N15	Bank of Walterboro d ⓢT‡$'23 $120–8% par 100 67–592	C. G. Padgett	A. D. Dodd	E. W. Black	H. L. Smith	33,000	14,230	279,520	———	235,800	9,740	7,600	73,610	Cent. Han. Bk. & Tr. Co., N. Y.; Peo.-1st N. and So. Car. N., Char.
" ..... "	Colleton Banking Co. ⓢ●‡$'91 67–193	H. W. Black, Jr., *Ch.* J. E. Peurifoy	J. D. Von Lehe R. L. Fraser T. P. Murray	C. A. Witsell	C. H. Fraser Miss I. L. Neyle	100,000	35,290	715,250	———	635,500	41,440	87,920	85,660	Chase N., N. Y.; Carolina Sav., Char.; Am. Bk. & Tr. Co., Richmond.
" ..... "	Farmers & Merchants Bank $115–8% 67–194 d ⓢT‡$'02 par 100	I. M. Fishburne	M. H. Hiott J. G. Padgett	A. F. Henderson	J. A. Diederich	100,000	42,000	400,000	———	400,000	38,500	———	126,000	Cent. Han. Bk. & Tr. Co., N.Y.; Peo.-1st N. and So. Car. N., Char.; Citiz. & Southern N., Savan.
Ward ..... 284 C Saluda H9	Bank of Ward ..... ⓢ$'15 67–455	C. W. Satcher	F. G. Asbill	V. R. Eidson	———	25,000	16,330	284,240	———	238,710	59,460	5,520	21,870	Cent. Han. Bk. & Tr. Co., N. Y.; Columbia N., Columbia.
Ware Shoals .. 4000 Greenwood E7	Bank of Ware Shoals ..... ‡$'07 16% 67–374	B. D. Riegel	J. C. Gambrell Theodore Riegel	P. M. Washington	L. L. Erwin	50,000	136,000	610,000	130,000	590,000	144,000	42,000	150,000	Cent. Han. Bk. & Tr. Co., N. Y.; N. Bk. of Honea Path. Honea Path.
Waterloo ..... 209 C Laurens E8	Bank of Waterloo ..... ⓢ‡$'10 $164–8% 67–375	J. C. Smith	E. V. Golding	G. W. Fuller	———	25,000	7,490	32,670	26,770	78,100	230	9,340	4,270	Cent. Han. Bk. & Tr. Co., N. Y.; N. Ln. & Ex., Greenwood.
Watts Mills .... 200 (*Laurens P. O.*) Laurens D8	Lucas Bank ..... ⓢ●‡$'09 $27,50–8% par 25 67–120	C. S. Link, Jr.	———	D. M. Norwood	———	10,000	8,580	117,550	15,720	98,080	4,070	750	48,940	Cent. Han. Bk. & Tr. Co., N. Y.; Palmetto, Laurens.
Wellford ..... 180 C Spartanburg B7	Bank of Wellford ..... $'20 67–568	F. C. Rogers	Alfred Moore	J. S. Loyless	———	25,000	8,430	70,090	———	69,500	16,850	4,320	12,860	1st N., Spartanburg; State-Plan. Bk. & Tr. Co., Rich.
Westminster .. 1847 C Oconee C3	Westminster Bank ..... d ⓢ●‡$'94 $50 ◆ 67–213 par 50	J. R. Sullivan M. S. Stribling, *Ch.*	J. P. Stribling	Oscar Tuck	J. D. Hull	50,000	9,520	469,980	———	374,410	48,850	40,540	65,700	N. Park., N. Y.; Am. Tr. Co., Charlotte; Citiz. & Sou N., Atl.
Whitmire ..... 1955 C Newberry D10	American Bank ..... ●$'25 67–615	M. S. Lewis	———	Wm. W. Lewis	———	25,000	3,580	149,950	700	105,170	40,700	8,560	24,800	Cent. Han. Bk. & Tr. Co., N. Y.; Am. Tr. Co., Charlotte.
Williamston .. 2322 C Anderson C6	South Carolina Savings Bank $75–10% 67–377 d ⓢT●‡$'99 (*Formerly Bank of Williamston*)	———	Chris. Suber	W. H. Sullivan	———	(Branch	of the M	ain Office	at Navy	Yard, S.	C.)	———	———	Cent. Han. Bk. & Tr. Co., N. Y.; S. Car. N., Char., Columbia, and Greenville.
Williston ..... 854 Barnwell K11	Bank of Williston ..... ⓢ●‡$'05 67–378	A. M. Kennedy	W. E. Prothro J. L. Smith	G. W. Whitaker	J. J. Bell	50,000	22,140	343,630	2,410	244,850	69,280	25,300	78,750	Chase N., N. Y.; N. Ex., Augusta; Am. Tr. Co., Charlotte.
Windsor ..... 103 Aiken J11	Bank of Windsor ..... $'19 67–534	Hiram Scott	J. F. Williams	J. P. Joyner	———	25,000	1,500	22,500	———	34,200	———	———	5,690	Met. Tr. Co., N. Y.; Citiz. & Southern N., Augusta.
▲Winnsboro .. 1822 Fairfield E13	Bank of Fairfield ..... d ⓢ●‡$'06 $190–8% par 100 67–189	J. M. Jennings	S. C. Cathcart	E. P. Blair	———	50,000	52,800	296,800	2,190	290,900	41,840	16,400	52,660	Cent. Han. Bk. & Tr. Co., N. Y.; Am. Tr. Co., Charlotte; Am. Bk. & Tr. Co., Rich.
" ..... "	Merchants & Planters Bank 67–190 ⓢ$'11	J. F. Davis	A. M. Owens S. Lindsay	J. W. Cathcart	———	50,000	63,540	403,160	3,450	321,900	131,120	1,290	65,830	Chatham Phenix N. Bk. & Tr. Co., N. Y.; N. Ln. & Ex., Columbia.
" ..... "	Winnsboro Bank ..... ⓢ●‡$'96 $75–12% par 25 67–188	T. K. Elliott	T. W. Lauderdale W. D. Douglas	C. F. Elliott	J. R. Cribb	150,000	183,220	1,241,920	108,850	632,050	912,510	32,320	107,110	Chatham Phenix, N. Y.; 1st & Merch. N., Rich.
Woodruff ..... 2396 C Spartanb'g C9	**BANK OF WOODRUFF** $100–8% ◆ 67–173 d ⓢT●‡$'01 par 100	D. B. Irby	J. B. Kilgore	J. E. Brockman	Lucy Parsons	77,800	25,290	384,110	———	331,600	3,550	20,930	131,140	Cent. Han. Bk. & Tr. Co., N. Y.; Am. Tr. Co., Charlotte; S. C. N. Bk., Greenville.
" ..... "	First National Bank ..... ●‡14 67–174	I. W. Gray	S. G. Anderson	S. G. Anderson	———	50,000	16,300	300,330	2,000	274,700	16,900	11,170	65,970	Chase N., N. Y.; Am. Tr. Co., Charlotte; Car. N., Spartanburg; S. C. N., Greenville.
Woodville ..... 27 (*Pelzer P. O.*) C Greenville C6	Bank of Woodville ..... ‡$'18 67–491	Robt. I. Woodside	A. W. McDavid	T. R. Finley	———	10,000	2,000	40,000	———	113,410	———	———	6,040	Cent. Han. Bk. & Tr. Co., N. Y.; Woodside N., Greenville.
Yemassee ..... 323 Beaufort O14	Bank of Yemassee ..... ⓢ$'26 67–412	B. M. Mixon	T. B. McTeer	Loring Terry	———	10,000	2,500	72,750	4,670	38,260	11,000	2,360	38,310	Cent. Han. Bk. & Tr. Co., N. Y.; Citiz. & Sou. N., Savan.; Peo.-1st N., Char.
▲York ..... 2731 C York B12	Loan & Savings Bank ⓢ●‡$'89 $210–10% par 100 67–164	T. M. Ferguson, *Ch.* B. N. Moore	W. B. Moore	T. M. Ferguson	M. E. McCorkle	100,000	130,000	1,100,000	———	1,120,000	59,000	———	151,000	Chase N., N. Y.; Am. Tr. Co., Charlotte; State-Plan. Bk. & Tr. Co., Rich.
" ..... "	York Trust Co. ..... T$'26 67–624	C. W. McGee	J. S. Mackorell	J. S. Mackorell, *Sec. and Tr.*	———	70,000	———	———	———	———	———	———	———	

THE SOUTH CAROLINA NATIONAL BANK, CHARLESTON, S. C. COLUMBIA, S. C. GREENVILLE, S. C. **Special Attention Given Collections**

Digitized for FRASER

Town and County. ▲County Seats. Entire State No. 9 Fed. Res. Dist.	●Mem. A.B.A. ⁿNew §State †Priv. ‡Mem. State B. Ass'n. [Estab. ◆Fed. Res. Depts: T-Trust B-Bond d-Safe Dep. Ⓢ Sav. $Last Sale % Div.	President.	Vice-President.	Cashier.	Ass't Cashier.	Liabilities. Paid-up Capital	Surplus and Profits	Deposits	Other Liabilities	Resources. Loans and Discounts	Bonds and Securities	Miscellaneous	Cash & Exchanges, Due from Banks	Principal Correspondents.
▲Aberdeen 15,035 Brown D18	***ABERDEEN NATIONAL BANK** $300–18% 78–12 Ⓢ†◆‡'85	W. W. BASSETT J. C. BASSETT, *Ch.*	S. L. ALLEN CLARKE BASSETT	C. A. BREMER	CLYDE BOWMAN CLAYTON WALKER	$ 100,000	$ 159,420	$3 297 930	----------	$ 789,300	$1 935 430	$ 99,820	$ 732,790	Chase N., N. Y.; Cont. Ill. Bk. & Tr. Co., Chi.; Northw. N. and 1st N., Minpls.; 1st N., Oma.; St. P., and Fargo; Secur. N., Sioux C.; Mitchell N., Mitchell; Stk. Yds. N., So. St. P.
	One of the Largest and Strongest Banks in South Dakota. SEE DISPLAY ADVERTISEMENT. AFFILIATED WITH THE FIRST NATIONAL BANK, MINNEAPOLIS AND THE FIRST NATIONAL BANK, ST. PAUL. COMBINED RESOURCES, $275,000,000.00													
" ------ "	*Citizens Trust & Savings Bk.*	(*Merged with First*	*National Bank, June*	24, 1929)										
" ------ "	*Dakota National Bank*	(*Merged with First*	*National Bank, June*	24, 1929)										
" ------ "	***FIRST NATIONAL BANK** *par* 100 78–11 dBⓈ•‡'83	F. H. GANNON F. B. GANNON, *Ch. of Bd.*	F. G. SUTTLE J. H. JACKSON E. A. PORTER D. H. LIGHTNER	J. H. SUTTLE	J. E. KOCH A. SEVERSON	100,000	163,010	3,175,240	$ 50,000	1,407,730	1,312,710	119,780	648,020	Irv. Tr. Co., N. Y.; 1st N., Chi. and St. P.; Northw. N., Minpls.
	Established 1883 Oldest Bank in Aberdeen. AFFILIATED WITH THE NORTHWEST BANCORPORATION COMBINED RESOURCES $250,000,000.00													
" ------ "	***FIRST STATE SAVINGS BANK** $300–20% 78–13 dⓈ•‡$'01	J. C. BASSETT	C. F. HAUGE	W. M. RUSSELL	M. H. HUGHES MARY SCHNEIDER J. J. VAN BEEK	50,000	52,490	891,110	8,420	523,180	190,800	99,050	188,990	N. Park, N. Y.; Cont. Ill. Bk. & Tr. Co., Chi.; Northw. N., Minpls.; Aberdeen N., Aberdeen.
	TRANSACTS A GENERAL BANKING BUSINESS SEND US YOUR COLLECTIONS. AFFILIATED WITH THE FIRST NATIONAL BANK, MINNEAPOLIS AND THE FIRST NATIONAL BANK, ST. PAUL. COMBINED RESOURCES $275,000,000.00.													
" ------ "	**C. F. EASTON** '81	(*Investment Banker*) FARM AND CITY LOANS.		M. J. Gage		50,000								1st N. and Citiz. Tr. and Sav., Aberdeen.
" ------ "	**NARREGANG INVESTMENT COMPANY** *par* 100 Ⓢ'83	S. W. Narregang First Mortgage Attractive Rate	F.W. Hatterscheidt E. C. Rhodes Loans —Investments— Ample Security	E. M. Keller, *Sec.* nt Bonds y.		100,000	50,000							1st N., Aberdeen.
" ------ "	Aberdeen Clearing House (*Members indicated by a* ★)	F. H. Gannon	C. F. Hauge	Wm. Russell, *Sec. and Mgr.*										
Agar 86 Sully G13	Agar State Bank 78–484 •‡$'10	Guy Wilson	Claude M. Jones	J. E. Schoof	Margaret Sunne	15,000	17,750	249,040	990	125,580	59,380	13,330	84,490	Cont. Ill. Bk. & Tr. Co., Chi.; Secur. N., Sioux C.; 1st N., Minpls.
Ahnberg 20 Brookings I23	*Farmers Security State Bank*	(*Absorbed by First*	*State Bank, Volga, S. D., November* 13,	1928)										
Akaska 128 Walworth E13	Akaska State Bank $200–10% *par* 100 78–493 dⓈ•‡$'06	C. G. Schilling	August Rettke J. H. Heier	J. W. Pleinis		15,000	9,290	111,960	8,500	127,300	----------	5,000	12,450	1st N., Chi. and Aberdeen; Northw. N., Minpls.
Alcester 481 Union O25	State Bank of Alcester $120–8% *par* 100 78–329 dB‡$'89	S. Swenson	H. W. Peterson E. T. Johnson	E. F. McKellips	L. S. Eaton D. C. Hammitt	25,000	7,000	425,000	----------	240,000	125,000	7,000	85,000	1st N., Chi.; Toy N. and Live Stock N., Sioux C.; 1st N., Minpls.
▲Alexandria 865 Hanson L21	First National Bank in Alexandria $100 *par* 100 78–168 dⓈ•‡'24	H. J. Wagner	E. W. Radeke	Jacob Schiltz	J. T. Basche	50,000	----------	627,000	----------	450,000	111,950	24,730	90,320	Cont. Ill. Bk. & Tr. Co., Chi.; 1st N., Minpls. and Sioux C.; Mitchell N., Mitchell; Secur. N., Sioux F. and Sioux C.
" ------ "	*Security National Bank*	(*Purchased by First*	*National Bank in*	*Alexandria, March*	13, 1929)									
Alpena 521 Jerauld J19	Bank of Alpena $140–10% *par* 100 78–321 d‡$'92	J. E. Shull	J. D. Evans	K. T. Aisenbrey	A. J. Aisenbrey J. J. Feiok	25,000	4,130	237,560	----------	131,350	53,340	6,650	75,340	Cont. Ill. Bk. & Tr. Co., Chi.; Corn Ex. Sav., Sioux F.; 1st N., Minpls.
Altamont 127 Deuel G24	*Altamont State Bank*	(*Closed March* 27,	1929)											
Amherst 180 Marshall C20	Farmers State Bank 78–496 d‡$'07	Arnold Bornhoft	Chas. Moeckly	M. E. Bornhoft		5,000	8,000	140,000	----------	105,000	15,000	10,000	23,000	Northw. N. and Midland N. Bk. & Tr. Co., Minpls.; Aberdeen N., Aberdeen.
Andover 353 Day D20	Citizens State Bank 78–299 ‡$'02	Earl L. Stone	J. H. Bond	Ada B. Stone		25,000	10,080	85,030	1,200	68,590	18,120	9,630	24,970	Aberdeen N., Aberdeen; 1st N., Minpls.
Arlington 977 Kingsbury I23	Citizens State Bank $105 *par* 100 78–191 dⓈ‡$1900	G. H. Glendenning	Martin Peterson C. W. Quinn	C. P. Swift	C. P. Stanwood	25,000	9,350	201,780	600	109,030	80,580	10,200	36,910	1st N., Chi.; Northw. N., Minpls.; Corn Ex. Sav., Sioux F.
" ------ "	First Nat. Bk. in Arlington $100 *par* 100 78–190 dⓈ†•‡'01	Wm. P. Allen	Max Royhl	Wm. Habel	H. R. Tande	25,000	7,000	245,000	----------	135,000	70,000	10,000	62,000	Cont. Ill. Bk. & Tr. Co., Chi.; 1st N., St. Paul and Minpls.
▲Armour 966 Douglas N19	**ARMOUR STATE BANK** ‡225 78–161 •$'94	B. N. BEAUMONT Save time and get service on Collections and Credit Reports by sending FEE IN ADVANCE: *Plain sight drafts, 15c; Credit Reports, 25c.*	C. W. CONOVER	E. E. DUBES	G. G. CARLON	40,000	4,000	400,000	----------	200,000	160,000	10,000	74,000	State Bk. of Chi., Chi.; Live Stock N., Sioux C.; Mitchell N., Mitchell; 1st N., Minpls.
		TRY US.												
" ------ "	**CITIZENS STATE BANK** $200–10% 78–160 dⓈ•‡$'84	D. H. RABEN GEO. PALMER, *Ch. of Bd.*	A. D. MATHER	R. McKINNON	W. H. PALMER	25,000	5,000	256,280	10,220	204,550	100	37,380	54,550	1st N., Chi.; Northw. N., Minpls.; Secur. N., Sioux C.; Com'l Tr. & Sav., Mitchell.
	Special attention given Bill of Lading drafts, Cash and Time Items. *Please send 15c with each sight draft for presentation and 25c for Credit Reports.*													

Digitized for FRASER
https://fraser.stlouisfed.org
Federal Reserve Bank of St. Louis

ABERDEEN NATIONAL BANK

ABERDEEN - - SOUTH DAKOTA



OFFICERS

J. C. BASSETT, Chairman of the Board

W. W. BASSETT.....President	C. A. BREMER.....Cashier
S. L. ALLEN.....Vice-President	CLYDE BOWMAN....Ass't Cashier
CLARKE BASSETT..Vice-President	CLAYTON WALKER..Ass't Cashier

Capital and Surplus - $225,000.00

Resources over - - $4,500,000.00

Affiliated with First Nat'l Bank, St. Paul and First Nat'l Bank, Minneapolis

Combined resources $275,000,000.00

Digitized for FRASER
https://fraser.stlouisfed.org
Federal Reserve Bank of St. Louis

South Dakota

INDEX TO COUNTIES.

Armstrong..G 11
Aurora.....L 18

Beadle.....I 19
Bennett.....N 9
Bon Homme O 21
Brookings...I 24
Brown.....C 19
Brule.....L 17
Buffalo.....J 16
Butte.....G 3

Campbell....C 13
Charles Mix..N 19
Clark.....G 21
Clay.....O 23
Codington...F 22
Corson.....D 10
Custer.....L 3

Davison....L 20
Day.....E 21
Deuel.....G 24
Dewey.....E 11
Douglas....M 19

Edmunds...E 16

Fall River...N 2
Faulk.....F 16

Grant.....E 24
Gregory.....N 16

Haakon.....I 9
Hamlin.....H 22
Hand.....I 17
Hanson.....L 21
Harding.....D 3
Hughes.....I 14
Hutchinson..N 21
Hyde.....H 15

Jackson.....K 9
Jerauld.....K 18
Jones.....K 12

Kingsbury...I 22

Lake.....J 23
Lawrence.....I 2
Lincoln.....N 24
Lyman.....K 14

McCook.....L 22
McPherson..C 16
Marshall....C 21
Meade.....H 5
Mellette....M 11
Miner.....J 21
Minnehaha..L 24
Moody.....J 24

Pennington...K 4
Perkins.....D 6
Potter.....F 14

Roberts.....C 23

Sanborn....K 20
Shannon.....N 6
Spink.....G 19
Stanley.....I 11
Sully.....H 13

Todd.....N 12
Tripp.....N 14
Turner.....N 23

Union.....O 25

Walworth...E 14
Washabaugh.M 8
Washington..M 5

Yankton....O 22

Ziebach.....G 9

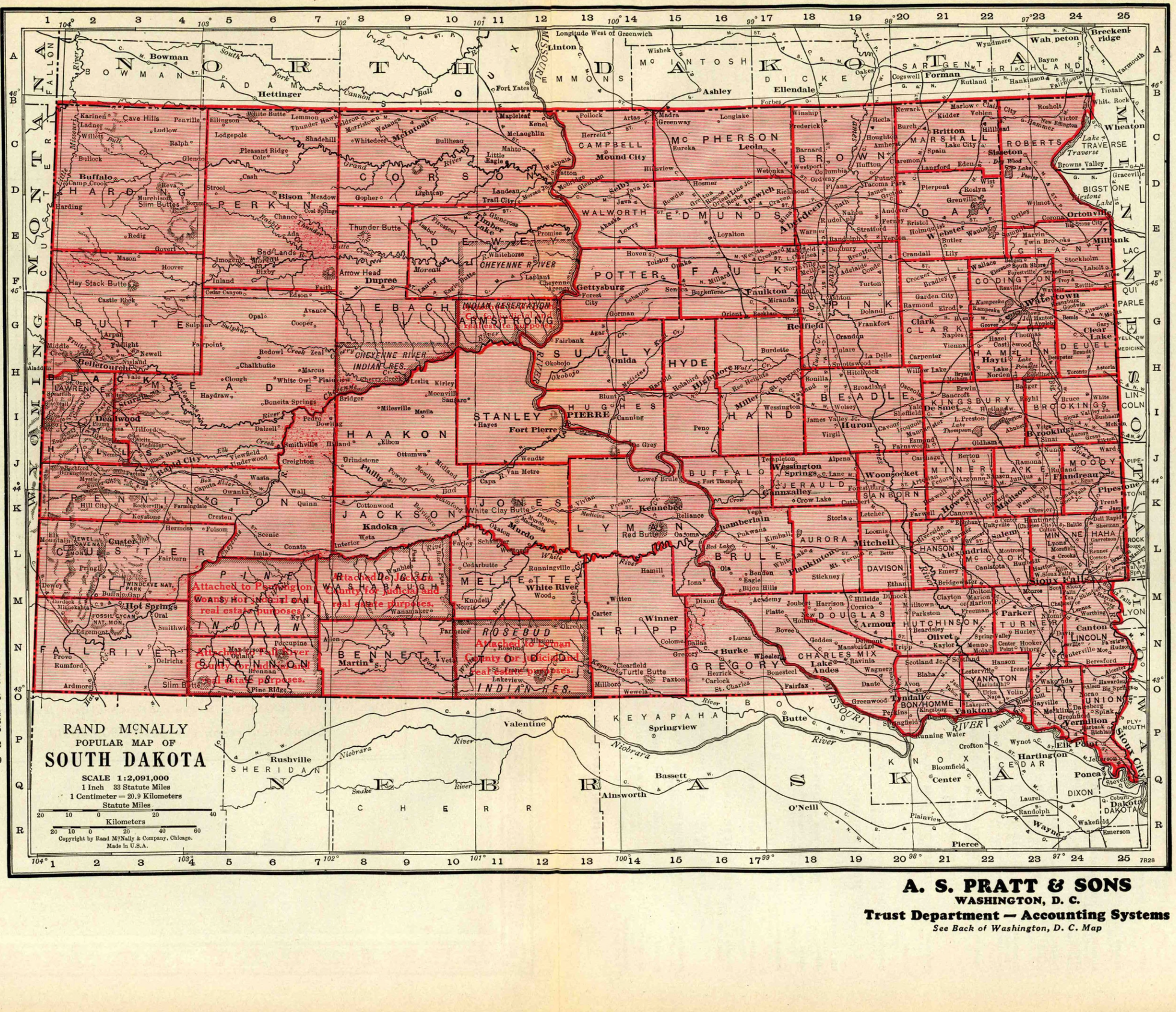

A. S. PRATT & SONS
WASHINGTON, D. C.
Trust Department — Accounting Systems
See Back of Washington, D. C. Map

or FRASER
ser.stlouisfed.org
eserve Bank of St. Louis

Number under Name of Bank is the New Transit Number given to each bank in U. S. exclusively by The Rand-McNally Bankers' Directory, under the authority of The American Bankers Ass'n.

SOUTH DAKOTA—Continued

Non-Bank Towns with Nearest Banking Point (Indexed Acces.), Lawyers, Laws (indexed) in back of this volume. For Interest Rates, Holidays, etc., see Laws.

Town and County. ▲County Seats. Entire State in No.9 Fed. Res. Dist.	●Mem. A.B.A. ⁿNew §State †Priv. ‡Mem. State B. Ass'n. [Estab. ◆Fed. Res. Depts: T-Trust B-Bond d-SafeDep. ⓢSav. $LastSale%Div.	President.	Vice-President.	Cashier.	Ass't Cashier.	Liabilities. Paid-up Capital	Surplus and Profits	Deposits	Other Liabilities	Resources. Loans and Discounts	Bonds and Securities	Miscellaneous	Cash & Exchanges, Due from Banks	Principal Correspondents.
Artas 177 Campbell B14	**Artas State Bank** d‡$'01 10% 78-498	Jacob Bentz	F. W. Schirber	N. S. Schirber	A. F. Schirber	$ 15,000	$ 12,000	$ 200,000		$ 140,000	$ 25,000	$ 2,000	$ 60,000	1st N., Minpls., St. P., Aberdeen, and Mobridge.
Artesian 606 Sanborn K20	Artesian State Bank d‡$'94 $150 78-241	O. E. Adams	Ole Oleson	S. G. Callihan	H. H. Silkensen	25,000	3,500	210,000		140,000	23,500	35,000	40,000	1st N., Chi.; Secur. N., Sioux C.
Ashton 365 Spink F18	Ashton State Bank d•‡$'06 $150-15% 78-316	W. H. Francis	H. H. Wilson	E. N. Graves	Gwladys Davies	15,000	16,810	155,700	$ 1,270	94,480	54,000	3,930	34,370	Cont. Ill. Bk. & Tr. Co., Chi.; 1st N., Minpls., Redfield N., Redfield; Live Stock N., Sioux C.
Astoria 243 Deuel H25	*par* 100 *Astoria State Bank*	(*Closed April* 4, 1929)												
Aurora 235 Brookings I 24	**Bank of Aurora** ⓢ•‡$'91 $165 78-501	F. L. Messner	Gus Felkamp	F. I. Neal		25,000	10,000	136,850		113,810	20,600	8,540	28,890	Cont. Ill. Bk. & Tr. Co., Chi.; 1st N., St. P.
Avon 650 Bon Homme O20	Avon State Bank •‡$1900 78-297	J. C. Greenfield	Estella F. Greenfield R. W. Griffith	Bernard Brandt	F. B. Popkes	55,000	17,000	370,000		280,000	78,500	21,500	60,000	1st N., Chi.; 1st N. and Secur. N., Sioux C.; Secur. N., Sioux F.
Badger 194 Kingsbury H23	Badger State Bank d‡$'07 $110 *par* 100 78-502	Andrew Nelson	P. C. Peterson	F. A. Carpenter	Louis Horsted	15,000	2,190	115,500	510	35,050	62,380	7,000	28,770	Cont. Ill. Bk. & Tr. Co., Chi.; Corn Ex. Sav., Sioux F.; Northw. N., Minpls.
Baltic 307 Minnehaha L24	Dakota State Bank d‡$'02 $100 *par* 100 78-503	A. L. Berg	O. S. Thompson P. A. Riswold	C. T. Hegnes	H. S. Sandvig A. L. Dregseth	25,000	53,550	340,950		270,460	65,550	18,230	65,250	Cont. Ill. Bk. & Tr. Co., Chi.; Secur. N., Sioux F.; Midland N. Bk. & Tr., Mpls.
Bancroft 165 Kingsbury I 21	Farmers State Bk. d‡$'15 $100-10% *par* 100 78-704	H. M. Best		W. H. Boorman	G. H. Jenchs	25,000	3,340	90,610	8,320	88,730		19,730	19,630	1st N., Minpls.; Secur. N., Sioux F.; N. Bk. Huron, Huron.
Beardsley 45 Hutchinson N20	Farmers State Bank ‡$'19 78-779	F. G. Bormann	John Bormann	E. G. Bormann		15,000	2,000	59,000	1,000	40,000	7,000	15,500	14,500	Com'l Tr. & Sav., Mitchell.
▲**BelleFourche** 2200 Butte H2	**BUTTE COUNTY BANK** *par* 100 ◆ 78-95 d‡$'91	J. T. Craig	M. J. Smiley	W. B. Penfold	De Witt Malvin	75,000	45,000	1,100,000		800,000	225,000		200,000	Gty. Tr. Co., N.Y.; Cont. Ill. Bk. & Tr. Co., Chi.; Stock Growers N., Cheyenne, Wyo.; 1st N., Minpls.
" —— "	**FIRST NATIONAL BANK** $350 *par* 100 78-96 d‡'03	H. G. Weare	W. E. Dickey T. C. Gay	J. R. Mock	T. J. Broadhurst	25,000	40,730	826,590	108,870	763,100	43,600	59,380	135,110	Cent. Nat. Bk. & Tr. Co., N. Y.; U. S. N., Oma.; 1st N., Deadwood.
Belvidere 163 Jackson L10	**BELVIDERE STATE BANK** 20% *par* 350 78-505 d‡$'07	O. A. Hodson	E. M. Pier	L. A. Pier	A. N. Cacek	10,000	25,910	352,450		181,890	129,570	4,300	72,590	Stock Yards N., Chi. and Oma.; LiveStock N., Sioux C.; 1st N. Bk. & Tr. Co., Sioux F.
Bemis 113 Deuel G24	*State Bank of Bemis*	(*Closed March* 14, 1929)												
Beresford 1507 Union N24	First National Bank d‡'06 $150-10% *par* 100 78-683	J. J. De Lay, *Ch. of Bd. and Pres.*	S. O. Steensland	A. R. Olson	H. A. Bergren T. A. Peterson	50,000	18,000	670,000		450,000	80,000		208,000	Cont. Ill. Bk. & Tr. Co., Chi.; Live Stock N., Sioux C.; 1st N., Omaha.
" —— "	**SECURITY STATE BANK** $120-6% *par* 100 78-126 d‡$'06	C. H. Olsen	H. P. Petersen R. P. Sundstrom	E. M. Linde		50,000	16,000	624,000		450,000	75,000	1,000	164,000	Stk. Yds. N. and 1st N., Chi.; Secur. N., Sioux C.; Citiz. N., Sioux F.; 1st N., Minpls.
Big Stone City 581 Grant E24	*Farmers State Bank*	(*Closed April* 5, 1929)												
▲**Bison** 155 Perkins D6	Bison State Bank ⓢ•‡$'09 $190-20 *par* 100 78-486	John H. Brandt	S. L. Anderson	Ray Brandt	Louise Monserud G. S. Henry	10,000	8,270	223,740		109,300	75,160	3,800	53,750	1st N., Chi., Minpls., and Aberdeen.
Blunt 504 Hughes I 14	Dakota State Bank ⓢ‡$'07 $150-10% *par* 100 78-257	F. S. McDaniel		H. J. Glans	E. O. Anderson	25,000	20,000	275,000		110,000	120,000	15,000	75,000	Cont. Ill. Bk. & Tr. Co., Chi.; 1st N., Minpls.
Bonesteel 609 Gregory O17	Dakota State Bank d‡$'23 $115 78-259	J. H. Meyhaus	R. J. Taylor	John H. Meyhaus		25,000	2,500	232,500		135,000	25,000	55,000	45,000	Live Stock N., Sioux C.; Oma. N., Oma.
Bonilla 68 Beadle H18	Bonilla State Bank •‡$'07 78-509	W. J. Craig	Louis Schnetzer	F. B. McKichan	H. R. Mueller	10,000	8,300	87,000	300	83,500	210	7,380	15,000	Cont. Ill. Bk. & Tr. Co., Chi.; Redfield N., Redfield N. Bk. of Huron, Huron.
Bowdle 769 Edmunds D15	**FIRST STATE BK.** d‡$'07 45%-166 78-211	J. C. Gross, *Ch. of Bd. and Pres.*	H. C. Gross C. C. Gross M. C. Gross	F. G. Grosz	E. H. Gruenhagen Pauline Pavlik	$0,000	33,890	405,310		341,370	20,500	41,060	66,280	Cont. Ill. Bk. & Tr. Co., Chi.; 1st N., Aberdeen; Northw. N. and 1st N., Minpls; Bank of Ipswich, Ipswich.
" —— "	Security State Bank ⓢ‡$'22 78-819	Alex. Searle	M. Kundert C. N. Searle	K. J. Kundert	A. C. Merkel	25,000	4,000	240,000		165,000	56,000	12,500	35,000	1st N., Chi.; Aberd. N., Aberd.; Northw. N. and Midland N. Bk. & Tr., Minpls.
Brandon 144 Minnehaha L25	Brandon Savings Bank $150 *par* 100 78-510 d‡$'05	A. N. Graff	A. A. Risty	E. J. Pearson		20,000	20,000	215,000	1,000	154,000	12,000	32,000	58,000	Corn Ex. Sav., Sioux F.; Midland N. Bk. & Tr. Co., Minpls.
Brandt 307 Deuel H24	First National Bank ⓢ‡'16 78-721	H. O. Hanson	Jas. Carton	E. A. Peterson	L. K. Lindland	25,000	5,000	175,000		153,000	4,000		35,000	Northw. N., Minpls.; 1st N., Watertown.
Brentford 173 Spink F19	Farmers State Bank ⓢ•‡$'06 $200-15% 78-481	A. E. Eske	E. G. Bohl	C. R. Cuatt		15,000	5,000	155,000	10,000	120,000	4,000	26,000	30,000	Northw. N., Minpls.; Citiz. Tr. & Sav., Aberdeen; Am. N., Redfield.
Bridgewater 934 McCook M22	Farmers National Bank 8% *par* 250 78-172 d•‡'04	A. H. Mayer	Emil Guenther	T. S. Mayer	Hugo H. Mayer Emil H. Mayer	25,000	15,000	350,000		240,000	40,000	35,000	75,000	Cont. Ill. Bk. & Tr. Co., Chi.; 1st N., Sioux C.; Northw. N., Minpls.

Digitized for FRASER
https://fraser.stlouisfed.org
Federal Reserve Bank of St. Louis

Banks Advertising in this Directory give Prompt Attention to Collections and Correspondence

Number under Name of Bank is the New Transit Number given to each bank in U. S. exclusively by The Rand-McNally Bankers' Directory under the authority of The American Bankers Ass'n.

SOUTH DAKOTA—Continued

Non-Bank Towns with Nearest Banking Point (Indexed Acces.), Lawyers, Laws (indexed) in back of this volume. For Interest Rates, Holidays, etc., see Laws.

Town and County. ▲County Seats. Entire State in No. 9 Fed. Res. Dist.	●Mem. A.B.A. ⁿNew §State †Priv. ‡Mem. State B. Ass'n. [Estab. ◆Fed. Res. Depts: T-Trust B-Bond d-Safe Dep. Ⓢ Sav. $Last Sale %Div.	President.	Vice-President.	Cashier.	Ass't Cashier.	Liabilities. Paid-up Capital	Surplus and Profits	Deposits	Other Liabilities	Resources. Loans and Discounts	Bonds and Securities	Miscellaneous	Cash & Exchanges, Due from Banks	Principal Correspondents.
Bristol 621 Day E21	Citizens National Bank $186-10% 78-718 dⒹ‡'16	Ed. Coin	B. A. Adams	A. E. Lundeen	G. A. Aasland	$ 25,000	$ 6,480	$ 152,940		$ 92,720	$ 36,830	$ 11,500	$ 43,370	1st N., Chi.; Northw. N., Minpls.; Aberdeen N., Aberdeen.
"	First State Bank d Ⓢ ‡$'02 78-303	M. Meuer	W. W. Knott	C. B. Knott	M. J. Meuer	20,000	14,440	220,750		75,510	3,910	34,880	66,500	Cont. Ill. Bk. & Tr. Co., Chi.; 1st N., Minpls.; Aberdeen N., Aberdeen; 1st N., St. P.
▲**Britton** 1113 Marshall C21	Farmers & Merchants Bank $200 *par* 100 78-727 dⒹ•‡$'16	F. A. Stiles	Charles Wismer Claus Reyelts	A. J. Behrmann	H. A. Winje	50,000	22,240	463,280		322,710	69,780	74,140	68,890	1st N. and Northw. N., Minpls.; 1st N., St. P.; Mellon N., Pitt.
"	**FIRST NATIONAL BANK** 78-176 Ⓢ†•‡'86	S. A. BELL	W. W. THORP W. M. JAHNIG HOWARD DAKINS	W. S. GIVEN	E. R. JOHNSON C. C. ANDERSON. *A. Cash. and Fieldman*	50,000	13,000	400,000	$ 30,000	300,000	56,000	46,000	71,000	Cent. Han. Bk. & Tr. Co., N. Y.; 1st N., Minpls. and St. P.; Stock Yds. N., So. St. P.
	Oldest National Depository for Sight drafts 15		**al Bank in Marsh U. S. Postal Savin c. Reports 25c.**	**all County. gs and for State**	**of South Dakota.**									
▲**Brookings** 4613 Brookings I 24	**BROOKINGS COUNTY BANK** *par* 100 78-856 dⒹ•‡$'28 (*Formerly Brookings National Bank*)	G. A. McGARRAUGH PHILO HALL, *Ch.*	C. A. SKINNER PHILO HALL	A. R. JOHNSON		50,000	12,000	213,680		91,940	85,970	21,010	76,760	Chase N., N.Y.; Northw. N., Minpls.; Secur. N., Sioux Falls.
	"A NEW BANK COMPLETE BA	**" YOUNGEST IN NKING SERVICE**		**BROOKINGS. COLLECTIONS**	**SOLICITED.**									
"	Security National Bank 78-844 Ⓢ•'25	Van D. Fishback	C. O. Trygstad	Horace Fishback, Jr.	E. H. Carlisle	50,000	21,950	982,950		526,620	261,150	20,000	247,120	Cent. Han. Bk. & Tr. Co., N. Y.; Cont. Ill. Bk. & Tr. Co., Chi.; 1st N., Minpls.
"	**BROOKINGS MORTGAGE CO., INC.** '18	G. J. Flittie	G. M. Dystie			25,000								Secur. N., Brookings.
	First Mortgage Loans.													
	SPECIAL ATTE	**NTION GIVEN T**	**O NONRESIDEN**	**T INTEREST.**										
Bruce 310 Brookings I24	Bank of Bruce d Ⓓ $'13 $110-8% *par* 100 78-413	Frank Goodfellow	L. C. Ribstein	L. A. Grape		25,000	6,570	170,800	600	53,220	82,160	9,130	58,470	Cont. Ill. Bk. & Tr. Co., Chi.; Northw. N., Minpls.
Bryant 632 Hamlin H22	Bryant State Bk. dⒷⒹ•‡$'15 10% *par* 100 78-705	B. U. Hestad	H. G. Temte	L. A. Jacobson	H. E. Halligan	25,000	11,000	319,000	1,500	159,000	151,000	4,500	42,000	Cont. Ill. Bk. & Tr. Co., Chi.; 1st N., Minpls.
▲**Buffalo** 163 Harding D2	First State Bank d $'13 $100-10% ◆ 78-680 *par* 100	H. W. Clarkson	H. J. Devereaux	T. L. Seppala	R. A. Johnson	25,000	12,750	290,200	470	213,350	65,030	3,500	46,540	1st N., St. P.
"	Harding County Bank $100 *par* 100 78-513 dⒹ•‡$'09	F. W. Wilson	F. M. Gilbert	W. M. Bennett	W. H. Adams	10,000	33,470	217,000	5,000	207,290	16,000		95,060	1st N., Minpls., Bowman, N. D., and Belle Fourche.
Buffalo Gap 104 Custer M3	Buffalo Gap State Bank $150-5% *par* 100 78-407 d•‡$'06	M. Henne	W. H. Schneider	N. B. Streeter	O. M. Isham	15,000	11,730	163,520	940	116,910	27,150	8,940	38,190	1st N., Chi.; 1st N. and Stock Yds. N., Oma.; 1st N., Minpls.; Pennington Co., Rapid City.
▲**Burke** 700 Gregory N16	Burke State Bank d‡$'05 78-386	L. S. Lillibridge H. Gunvordahl, *Ch.*	James Connell	O. L. Harmon		35,000	2,500	80,000		50,000		14,000	53,500	1st N., Chi. and Oma.
Butler 180 Day E21	State Bank of Butler 78-440 dⒷⓈ‡$'03	Herman Schmidt	N. O. Nelson	L. H. Loken	A. R. Loken	15,000		90,000		75,000	3,000		10,000	Midland N. Bk. & Tr. Co., Minpls.; Secur. Bk. & Tr. Co., Webster.
Camp Crook 141 Harding D1	Little Missouri Bank ◆ 78-515 dⒹ•‡$'02	James T. Craig	W. B. Penfold	A. C. Frohlich	B. W. Keating	25,000	15,500	395,000		340,000		27,500	68,000	Guaranty Tr. Co., N. Y.; Butte Co., Belle Fourche.
Canistota 540 McCook L22	Canistota State Bank $110 78-331 dⒹ‡$'26	J. F. Schlueter	R. L. Armstrong	J. F. Haas		25,000	9,500	325,000		194,400	46,150	53,750	65,200	Cont. Ill. Bk. & Tr. Co., Chi.; Secur. N., Sioux F.; Sioux N., Sioux C.; 1st N., Minpls.
Canning 84 Hughes I 14	Farmers State Bank ‡$'19 $100 *par* 100 78-782	W. S. Nye, *Ch., of Bd. and Pres.*	B. S. Summerwill	R. L. Swenson		15,000	1,500	50,000	250	41,000		18,750	7,000	Am. Ex., Pierre; Live Stock N., Sioux C.; Midland N. Bk. & Tr., Minpls.
Canova 339 Miner K22	Security State Bk. dⒹ•‡$'21 $150 *par* 100 78-388	A. F. Clough	S. E. Strobel	H. A. Schueller	E. H. Mann C. H. Lindbloom	25,000	13,390	386,560	1,480	247,260	56,230	30,140	92,800 *Cash and U.S.Bds.*	Cont. Ill. Bk. & Tr. Co., Chi.; 1st N., Minpls.; Minnehaha N., Sioux F.
▲**Canton** 2562 Lincoln N25	Farmers State Bank *par* 100 78-75 dⒹ•‡$'01	P. A. Overseth	A. Helgerson Knud Ulrikson	E. M. Dean	K. E. Jacobson H. E. Iverson	50,000	12,000	850,000	30,000	575,000	140,000	85,000	142,000	Cont. Ill. Bk. & Tr. Co., Chi.; 1st N., Sioux C. and Minpls.; Secur. N., Sioux F.
"	**FIRST NATIONAL BANK** $150-10% 78-78 dⒷⓈ†•‡'79 *par* 100	G. J. Moen	J. V. Conklin A. Anderson	I. Bartholomew	Geo. Knutson	50,000	8,000	650,000	52,000	260,000	350,000		150,000	Cent. Han. Bk. & Tr. Co., N. Y.; Cont. Ill. Bk. & Tr. Co., Chi.; 1st N., Sioux C.
Carpenter 100 Clark H20	State Bank of Carpenter $220-10% 78-519 dⒹ•‡$'05 *par* 100	W. A. Hicks	C. I. Hicks	Roy Cox		15,000	1,500	123,600	2,800	97,000	12,000	12,900	21,000	Cont. Ill. Bk. & Tr. Co., Chi.; 1st N., Watertown; N. Bk. of Huron, Huron.
Carthage 663 Miner J21	**FARMERS STATE BANK** 10% *par* 100 78-264 dⒹ•‡$'07	C. A. Stone, *Ch. of Bd. and Pres.*	E. B. Raesly	D. P. Amsberry	V. T. Robbins	25,000	11,690	255,370	500	192,880	18,690	20,470	60,520	Cont. Ill. Bk. & Tr. Co., Chi.; 1st N., Minpls.

Number under Name of Bank is the New Transit Number given to each bank in U. S. exclusively by The Rand-McNally Bankers' Directory, under the authority of The American Bankers Ass'n.

SOUTH DAKOTA—Continued

Non-Bank Towns with Nearest Banking Point (Indexed Acces.), Lawyers, Laws (indexed) in back of this volume. For Interest Rates, Holidays, etc., see Laws.

Town and County. ▲County Seats. Entire State in No. 9 Fed. Res. Dist.	●Mem. A.B.A. ⁿNew §State †Priv. ‡Mem. State B. Ass'n. [Estab. ◆Fed. Res. Depts: T-Trust B-Bond d-Safe Dep. ⓢSav. $Last Sale %Div.	President.	Vice-President.	Cashier.	Ass't Cashier.	Liabilities. Paid-up Capital	Surplus and Profits	Deposits	Other Liabilities	Resources. Loans and Discounts	Bonds and Securities	Miscellaneous	Cash & Exchanges, Due from Banks	Principal Correspondents.
Castlewood 559 Hamlin G23	Citizens State Bank 5% *par* 100 78-237 dBⓢ●‡$'02	J. B. Vaughn	H. F. Luebke	C. N. Halvorson	Arndt E. Dahl	$ 25,000	$ 7,150	$ 205,320	$ 2,540	$ 97,640	$ 104,480	$ 10,500	$ 27,380	Drov. N., Chi.; 1st N., Minpls. and Watertown.
Centerville 1168 Turner N24	Bank of Centerville dBⓢ●‡$'83 $120-6% *par* 100 78-155	Jas. S. Thomson D. C. McMurchie, *Ch.*	M. S. Steadman John Dwyer	J. N. Thomson		50,000	15,930	330,290	960	240,120	8,000	23,880	125,180	Chase N., N. Y.; 1st N. and Stk. Yds. N., Chi.; Northw. N., Minpls.; Secur. N. and Live Stk. N., Sioux C.
" " "	First National Bank..dⓢ1900 12% *par* 100 78-156	James Mee	T. I. Gunderson	Robert Peterson	Nora M. Anderson J. M. Mee	100,000	50,000	1,000,000	25,000	875,000	50,000	45,000	205,500	Chase N., N. Y.; Cont. Ill. Bk. & Tr. Co., Chi.; 1st N., Minpls.
▲**Chamberlain** 1521 Brule L16	Chamberlain State Bank $150 78-102 dⓢ●‡$'03	B. W. Olinger	J. Jurgensen	C. H. Coxe	C. J. Andresen	25,000	2,300	274,690	1,070	100,780	84,630	78,710	38,940	Cont. Ill. Bk. & Tr. Co., Chi.; 1st Tr. & Sav., Sioux C.; Com'l Tr. & Sav., Mitchell; Northw. N., Minpls.
Chancellor 270 Turner M23	Chancellor State Bank $250-20% *par* 100 78-522 d●‡$'04	G. F. Hofmeister		E. C. Hofmeister	A. N. Berens	15,000	8,500	360,000	1,400	243,500	81,000	8,400	52,000	Drov. N., Chi.; Secur. N., Sioux F.; Northw. N., Minpls.
Chelsea 111 Faulk F18	Chelsea State Bank ...d●‡$'06 $250-10% 78-523 *par* 100	C. M. Mortenson	H. F. Bittner	Uriah Tinker		15,000	3,340	92,830	620	75,020	4,900	9,960	21,930	1st N., Minpls.; 1st N., Aberdeen.
Claremont 310 Brown C20	First State Bank.....ⓢ‡$'02 $250-20% 78-525	C. J. Weiser	R. Algyer	A. T. Hagen	H. W. Enger Vance Weaver	15,000	16,000	250,000		160,000	25,000		96,000	Cont. Ill. Bk. & Tr. Co., Chi.; Midland N. Bk. & Tr., Minpls.; Aberdeen N., Aberdeen.
▲**Clark** 1279 Clark G21	Clark County National Bank $210-6% 78-111 dBⓢ●‡'02 *par* 100	R. J. Mann	E. M. Jones	Chas. Carpenter	L. L. Mann	25,000	43,690	425,260	25,000	225,900	205,950	13,810	73,280	Cont. Ill. Bk. & Tr. Co., Chi.; 1st N., Minpls. and St. P.; Citiz. N., Watertown.
" " "	*Security Bank*	(*Closed January 28, 1929*)												
" " "	**WARE & GRIFFIN BANK** 78-112 dⓢ●‡$'04	**M. S. ELTON** Negotiate Farm Special attenti *Please send* 15c *w*	**C. S. EVANS** and Mortgage Lo on given Bill of L *ith each sight draft fo*	**G. C. GRIFFIN** ans. ading drafts, Cas *r presentation and* 25	h and Time Item c *for Credit Reports.*	s.		25,000	4,380	311,000		266,380	17,000	10,000	47,000	Cont. Ill. Bk. & Tr. Co., Chi.; 1st N., Minpls.
▲**Clear Lake** 976 Deuel G24	*Bank of Clear Lake*	(*Closed, March 6, 1929*)												
" " "	Deuel County Nat'l Bank $120 78-846 dⓢ●'26	C. C. Swenson	S. E. Anderson	A. G. Berger		25,000	7,700	210,760	10,000	120,130	92,490	15,830	25,010	1st N., St. P.; Midland N. Bk. & Tr. Co., Minpls.; Citiz. N., Watertown.
Colman 475 Moody K24	Citizens State Bank....●‡$'06 78-360	C. H. Allen	J. P. Kluge	E. A. Weiseth	Wm. J. Berdahl	15,000	15,000	290,000		250,000			60,000	Cont. Ill. Bk. & Tr. Co., Chi.; Secur. N., Sioux F.; 1st N., Minpls.
Colome 630 Tripp N15	Tripp County State Bank $200-6% *par* 100 78-234 d●‡$'08	Peter Dek, *Ch. of Bd. and Pres.*	A. W. Carlon A. C. Flinders	R. E. Montgomery	W. L. Wichner Oral Cork	25,000	11,000	260,000		200,000	10,000	16,000	70,000	Cont. Ill. Bk. & Tr. Co., Chi.; Northw. N., Minpls.; 1st N., Oma.; Live Stk. N., Sioux C.
Colton 553 Minnehaha L24	Colton Savings Bank $100 *par* 100 78-341 dⓢ●‡$'05	D. J. Halloran	A. P. Amundson	M. E. Grinde	J. S. Lepse	25,000	2,810	178,860	14,550	132,750	870	56,380	31,210	Minnehaha N. and Corn Ex. Sav., Sioux F.; Northw. N., Minpls.
Columbia 279 Brown D19	Columbia State Bank $215-10% 78-527 dⓢ●‡$'05 *par* 100	G. Dennert, *Ch. of Bd. and Pres.*	F. W. Atkins R. Krege	W. A. Krage	B. H. Buntrock	15,000	15,000	150,000		115,000	25,000	10,000	30,000	Aberdeen N. and 1st N., Aberdeen; 1st N., Minpls.
Conde 526 Spink F20	Peoples Bank.....dⓢ●‡$'26 $120-6% *par* 100 78-854	E. H. Robertson		Earl Baertsch	N. G. Herman	25,000	3,000	155,000		55,000	90,000		40,000	Cont. Ill. Bk. & Tr. Co., Chi.; 1st N., Minpls.
Corona 147 Roberts E24	Corona State Bank.... d‡$'03 $150-10% *par* 100 78-468	T. A. Belgum	E. H. Benedict	H. A. Fenner		15,000	7,160	132,130	560	87,650	20,000	17,320	29,890	Northw. N., Minpls.; Far. & Merch. N., Milbank.
Corsica 450 Douglas M19	Corsica State Bank.... ●‡$'05 $200 *par* 100 78-404		M. A. Dice	Karl Fromm		25,000	7,600	329,000		209,000			116,000	Cont. Ill. Bk. & Tr. Co., Chi.; 1st N. and Northw. N., Minpls.; Secur. N., Sioux C.
" " "	Farmers State Bank...d‡$'05 20% 78-403	Peter Nieveen	P. VanDerWerp	F. E. VanZee	Roy Folkerts	24,000	7,200	600,000		450,000		16,200	150,000	1st N., Chi.; Northw. N., Minpls.; Live Stock N., Sioux C.; Com'l Tr. & Sav., Mitchell.
Corson 58 Minnehaha L25	Corson State Bank.. dⓢ‡$'19 $100 78-778	A. G. Risty	O. T. Rovang	C. W. Wirstad		15,000	3,000	94,000		55,000	30,000	17,000	10,000	1st N., Minpls.; 1st N. Bk. & Tr. Co., Sioux F.
Cresbard 348 Faulk F17	Bank of Cresbard..dⓢ●‡$'07 $125-10% 78-375 *par* 125	John Bentson	F. H. Wilson	W. F. Fick	Howard Holt	20,000	6,600	219,000		169,000	10,000	25,600	41,000	Cont. Ill. Bk. & Tr. Co., Chi.; 1st N. and Northw. N., Minpls.; 1st N., Aberdeen.
" " "	Guaranty State Bank $100-10% 78-729 dⓢ●‡$'17 *par* 100	John Davies	R. N. Stiles	M. G. Anderson	Albert Perry	15,000	5,000	130,000	3,780	105,000		20,000	28,780	Midland N. Bk. & Tr. Co., Minpls.; Aberdeen N., Aberdeen.
Crooks 100 Minnehaha L24	Crooks State Bank.....●‡$'09 78-657	W. L. Baker	A. E. Bowring	A. R. Crooks	Mrs. A. R. Crooks	15,000	2,000	125,000		95,000	20,000		16,000	Cont. Ill. Bk. & Tr. Co., Chi.; Minnehaha N., Sioux F.

Banks Advertising in this Directory give Prompt Attention to Collections and Correspondence

gitized for FRASER
ps://fraser.stlouisfed.org
deral Reserve Bank of St. Louis

Number under Name of Bank is the New Transit Number given to each bank in U. S. exclusively by The Rand-McNally Bankers' Directory, under the authority of The American Bankers Ass'n.

SOUTH DAKOTA—Continued

Non-Bank Towns with Nearest Banking Point (Indexed Acces.), Lawyers, Laws (indexed) in back of this volume. For Interest Rates, Holidays, etc., see Laws.

Town and County. ▲County Seats. Entire State in No. 9 Fed. Res. Dist.	●Mem. A.B.A. ¶New §State †Priv. ‡Mem. State B. Ass'n. [Estab. ◆Fed. Res. Depts: T-Trust B-Bond d-Safe Dep. ⓢSav. $Last Sale %Div.	President.	Vice-President.	Cashier.	Ass't Cashier.	Liabilities. Paid-up Capital	Surplus and Profits	Deposits	Other Liabilities	Resources. Loans and Discounts	Bonds and Securities	Miscellaneous	Cash & Exchanges, Due from Banks	Principal Correspondents.
▲Custer 803 Custer L2	**CUSTER COUNTY BANK** $165–6% 78–232 d⓪•‡'90 *par* 100	T. W. Delicate	A. J. Jones	C. E. Perrin	G. M. Coe	$ 25,000	$ 14,830	$ 377,680		$ 233,560	$ 83,250	$ 14,610	$ 86,080	Chase N., N.Y.; Cont. Ill. Bk. & Tr. Co., Chi.; Pennington Co., Rapid C.; Stock Yds. N. and U. S. N., Oma.
" ------ "	First National Bank d⓪•‡'31 $150–10% *par* 100 78–231	A. K. Thomas	A. S. Halley	A. J. Wigness	J. E. Kurka	25,000	1,000	202,500		83,000	30,500	57,000	58,000	1st N., Rapid City; Oma. N. and 1st N., Oma.
Davis 236 Turner N23	First National Bank d⓪•‡'20 $100 *par* 100 78–767	Theo. Feenstra	B. H. Bunger	O. C. Burke		25,000	960	105,190	$ 7,650	71,190	8,000	14,510	45,090	Minnehaha N., Sioux F.; Northw. N., Minpls.; Dakota N., Yankton.
▲Deadwood 2432 Lawrence I 2	**FIRST NATIONAL BANK** $175–8% *par* 100 78–57 d⓪•‡'78	W. E. ADAMS J. GOLDBERG, *V.P.*	G. V. AYRES J. R. JONES R. E. DRISCOLL	C. O. GORDER	A. H. SHOSTROM	150,000	113,150	1,864,550	109,660	827,660	1,130,280	34,910	244,520	Chase N., N. Y.; Cont. Ill. Bk. & Tr. Co., Chi.; Northw. N., Minpls.; 1st N., Oma.
		A STRONG BA	NK SAFELY MA	NAGED. FIFTY	YEARS IN BUSI	NESS.								
		AFFILIATED	WITH THE NOR	THWEST BANC	ORPORATION									
		COM	BINED RESOUR	CES OVER $250,	000,000									
Dell Rapids 1582 Minnehaha K24	**HOME NATIONAL BANK** $200–8% 78–94 d⓪•‡'10	F. M. ENRIGHT	FRANK GINSBACH	P. R. KENEFICK	F. C. BOWLES P. J. ENRIGHT	50,000	6,000	335,000		247,000	69,000	10,000	65,000	Cent. Han. Bk. & Tr. Co., N. Y.; Midland N. Bk. & Tr., Co., Minpls.; Secur. N., Sioux F.; Toy N., Sioux C.
		15 CENTS sent	to us with each	sight draft for pr	esentation and									
		25 CENTS for e	ach credit report	insures prompt,	personal attentio	n.								
" ------ "	New First Nat'l Bank in Dell Rapids 78–848 d⓪•‡'26 $160–7% *par* 140	E. J. Elliott	John Schmidt	C. A. Golden	Oluf Hegge M. E. Wicks	25,000	17,920	549,730		302,620	138,960	32,000	119,070	Cont. Ill. Bk. & Tr. Co., Chi.; 1st N., Minpls.; 1st N. Bk. & Tr. Co., and Corn Ex, Sioux F.
Delmont 513 Douglas N20	Delmont State Bank d‡$'01 10% 78–355	A. M. Shaw	A. F. Litz	L. E. Houlton		25,000	8,730	349,770	3,560	205,920	79,610	12,500	89,040	Chase N., N. Y.; 1st N., Sioux C.; Com'l Tr. & Sav., Mitchell.
" ------ "	Security State Bank ⓪‡$'02 78–356	Wm. Mueller	John Lehr	Martin Schaefer	A. J. Wieland	12,000	16,270	253,440		170,180	16,760	38,200	56,560	Cont. Ill. Bk. & Tr. Co., Chi.; Secur. N., Sioux F. and Sioux C.; 1st N., Minpls.
▲De Smet 1009 Kingsbury I 21	Peoples State Bank d‡$'18 20% *par* 150 78–761	H. P. Meyer	C. J. Noyes	T. H. Meyer H. C. Meyer, *A. C.*	Ed. Ruskell P. C. Nelson	25,000	16,240	347,560	970	230,300	16,480	21,710	121,280	Cont. Ill. Bk. & Tr. Co. and 1st N., Chi.; Northw. N. and 1st N., Minpls.
Dimock 113 Hutchinson M20	Dimock State Bank d⓪‡$'11 *par* 100 78–648	A. G. Bauer	F. J. Bauer	W. J. Steichen		10,000	9,200	250,000		180,000	35,000	1,200	53,000	1st N., Chi. and Sioux C.; Northw. N., Minpls.; Citiz. N., Sioux F.
Dixon 100 Gregory M15	Peoples Bank •‡$'06 78–534	J. E. Berens, *Ch. of Bd. and Pres.*	Peter Berens	Paul Sjoblom		5,000	7,840	91,580		64,220	7,710	4,770	27,720	Oma. N., Oma.
Doland 603 Spink G 20	Security State Bank d⓪$'27 $110–6% *par* 110 78–244	P. A. Aldrich	P. T. Hansen	M. J. Twiss	J. H. Levsen	30,000	5,500	206,400	3,520	106,500	98,250	10,850	29,820	Cont. Ill. Bk. & Tr. Co., Chi.; Northw. N. and 1st N., Minpls.; Redfield N., Redfield.
Dolton 123 Turner M22	Dolton State Bank ¶‡$'04 $150 *par* 100 78–585	H. J. Smith, *Ch. of Bd. and Pres.*	J. T. Schroeder	I. T. Kehn		10,000	13,110	180,490	360	115,550	34,180	28,030	26,190	Cont. Ill. Bk. & Tr. Co., Chi.; Secur. N., Sioux F.
Draper 157 Jones K12	Draper State Bank d‡$'06 78–435	George Hayes	Carl Anderson	V. A. Jorgensen		15,000	12,340	116,560	570	108,210	7,220	8,060	20,990	Secur. N., Sioux C.; 1st N. and Northw. N., Minpls.; Com'l Tr. & Sav., Mitchell.
▲Dupree 269 Ziebach F9	*Dupree State Bank*	(*Purchased by Far*	*mers State Bank, M*	*ay* 18, 1929.)										
" ------ "	Farmers State Bank d⓪•‡$'10 $225–20% *par* 100 78–446	G. A. McGarraugh	H. R. Hommedal F. E. Riley	O. A. Nygaard		15,000	9,450	301,390	640	147,070	94,580	20,180	64,650	Stk. Yds. N., Chi.; Sec. N., Sioux F.; 1st N., St. P. and Aberdeen.
Eagle Butte 251 Dewey F10	Citizens State Bank d⓪•‡$'10 78–347	G. E. Leach	M. Lord Marie Lord	A. B. Lord	S. B. Linstad	10,000	5,410	171,990		113,100	17,230	8,780	48,290	1st N., Minpls. and Aberdeen; Live Stock N., Sioux C.
Eden 165 Marshall D22	First National Bank ⓪•‡'19 $125–8% *par* 100 78–789	Henry Kettler	Frank Schlekewy, Jr.	O. R. Skola	Lloyd Brandsrud	25,000	8,100	124,800		94,900	13,000	7,200	42,800	Stock Yds. N., So. St. P.; 1st N., Minpls.; Un. Tr. Co., Pitts.
Edgemont 1092 Fall River N1	**FALL RIVER COUNTY BANK** $160 78–179 d•‡$'08	T. B. Quigley		C. T. Volin	W. C. Gifford	15,000	7,870	315,350		190,620	13,290	22,070	112,240	Oma. N. and Stock Yds. N., Oma.; 1st N., Lead.
Egan 426 Moody K24	First National Bank d⓪•‡'02 *par* 125 78–536	A. B. Larson	W. R. Pagel	J. D. Rathman		25,000	5,000	150,000		140,000	15,000		25,000	Midland N. Bk. & Tr., Minpls.; Secur. N. and Citiz. N., Sioux F.
▲Elk Point 1319 Union P25	Farmers State Bank d⓪‡$'14 78–685	J. V. Gill	W. F. Bushnell	Lawrence Authier	W. L. Temple	20,000	13,000	220,000		170,000	25,000		58,000	Chase N., N. Y.; Cont. Ill. Bk. & Tr. Co., Chi.; Live Stk. N., Sioux C.
" ------ "	**FIRST NATIONAL BANK** d⓪•'01 $150–10% *par* 100 78–117	E. W. FREEMAN J. C. CATES, *Ch.* Save time and FEE IN ADVAN	J. A. NEWGARD ONLY NATION get service on Co CE; *Plain sight*	M. E. JOHNSON AL BANK IN EL lections and Cre *drafts, 15c; Cred*	B. J. SIMONSON K POINT. dit Reports by se *it Reports, 25c.*	25,000 nding TRY U S.	10,570	254,690	49,000	182,580	82,410	38,390	35,880	Cent. Han. Bk. & Tr. Co., N. Y.; Cont. Ill. Bk. & Tr. Co., Chi.; 1st N., Sioux C.
" ------ "	**UNION COUNTY BANK** 20% 78–116 d⓪‡$'82	W. A. SCHAETZEL - J. G. SCHAETZEL - GEO. C. KIMMEL - IVAR HAYNOME Oldest Bank in Union County. Your Union County business will have prompt and careful attention.				20,000	56,000	990,000		523,000	268,000	4,500	270,000	Chem. Bk. & Tr. Co., N. Y.; 1st N., Chi.; Secur. N., Sioux C.
Elkton 852 Brookings J25	**CORN EXCHANGE BANK** 78–851 d‡$'26	T. E. SPAULDING *Ch. of Bd. and Pres.* Save time and FEE IN ADVAN	W. WEBER C. W. LANGE get service on Col CE: *Plain sight*	L. C. FOREMAN lections and Cred *drafts, 15c; Cred*	R. F. PETSCHAW F. A. KAEMPER it Reports by sen *it Reports, 25c.*	15,000 ding TRY U S.	10,410	188,000		105,000	50,000	18,800	38,700	Cont. Ill. Bk. & Tr. Co., Chi.; Northw. N., Minpls.; 1st N., Flandreau; Secur. N., Brookings.

Banks Advertising in this Directory give Prompt Attention to Collections and Correspondence

Number under Name of Bank is the **New Transit Number** given to each bank in U. S. **exclusively** by **The Rand-McNally Bankers' Directory, under the authority** of **The American Bankers Ass'n.**

SOUTH DAKOTA—Continued

Non-Bank Towns with **Nearest Banking Point** (Indexed Acces.), **Lawyers, Laws** (indexed) in back of this volume. For **Interest Rates, Holidays,** etc., see **Laws.**

TOWN AND COUNTY. ▲County Seats. Entire State in No. 9 Fed. Res. Dist.	●Mem. A.B.A. nNew §State †Priv. ‡Mem. State B. Ass'n. [Estab. ◆Fed. Res. Depts: T-Trust B-Bond d-Safe Dep. ⓢSav. $Last Sale %Div.	PRESIDENT.	VICE-PRESIDENT.	CASHIER.	ASS'T CASHIER.	LIABILITIES. PAID-UP CAPITAL	SURPLUS AND PROFITS	DEPOSITS	OTHER LIABILITIES	RESOURCES. Loans and Discounts	Bonds and Securities	MISCELLANEOUS	CASH & EXCHANGES, DUE FROM BANKS	PRINCIPAL CORRESPONDENTS.
Emery 600 Hanson L21	Farmers State Bank d§•‡$'24 $125 *par* 100 78-301	H. M. Bleeker	John Beier	Leo Schroeder	Richard Fluth	$ 40,000	$ 14,840	$ 385,150	$ 2,000	$ 231,400	$ 90,530	$ 34,150	$ 85,910	Cont. Ill. Bk. & Tr. Co., Chi.; Mitchell N., Mitchell; Secur. N., Sioux F.; 1st N., Minpls.
" ------ "	Security National Bank $125-5% 78-816 d⓪•‡'20 *par* 100	J. J. Hofer	Teff. Vetter	C. T. Coyne	L. Jans J. W. Hofer	25,000	14,630	223,150	5,000	108,590	104,850	15,720	38,620	Northw. N., Minpls.; 1st N. Bk. & Tr. Co., Sioux F.; Toy N., Sioux C.; Com'l Tr. & Sav., Mitchell.
Esmond 131 Kingsbury J21	Esmond State Bank d⓪•‡$'06 $150 *par* 100 78-538	A. Kopperud	----------	W. J. Wilkens	E. F. Blankenburg	20,000	5,000	105,000	----------	83,000	10,000	13,000	24,000	Midland N. Bk. & Tr., Minpls.; N. Bk. of Huron, Huron; Oma. N., Oma.
Estelline 585 Hamlin H23	Farmers National Bank *par* 100 78-803 d⓪•‡'20	Fred Beskow	F. B. Stiles	A. J. Boeder	J. C. Kuhnert	25,000	3,000	128,050	----------	37,810	83,770	7,500	26,970	1st N., Minpls. and Watertown.
Ethan 369 Davison M20	Security State Bank d⓪‡$'06 $200 78-383	Henry Zeier	P. L. Clark J. J. Walter	C. L. Breckenridge	F. C. Breckenridge	20,000	8,800	200,000	----------	150,000	46,000	----------	46,600	Cont. Ill. Bk. & Tr. Co., Chi.; Northw. N., Minpls.; Com'l Tr. & Sav., Mitchell.
Eureka 1228 McPherson C15	Farmers & Merch. State Bk. $250 78-167 d⓪•‡$'07 *par* 100	Phil. Schamber, *Ch. of Bd. and Pres.*	John Liedle	A. W. Schumacher	Eugene Liedle	25,000	19,000	350,000	50,000	274,000	21,000	94,000	55,000	Cont. Ill. Bk. & Tr. Co., Chi.; 1st N. and Northw. N., Minpls.; 1st N., Aberdeen.
" ------ "	Guaranty State Bank •‡$'20 $150-10% 78-166 *par* 100	Wm. Boettcher, *Ch. of Bd. and Pres.*	A. F. Isaak	Robert Jahraus	M. W. Weber	25,000	31,790	494,420	21,350	414,070	90,450	40,650	27,390	1st N. and Midland N. Bk. & Tr., Minpls.; Aberdeen N., Aberdeen; Bk. of Ipswich. Ipswich.
Fairfax 512 Gregory O17	The Farmers National Bank $100 *par* 120 78-275 d⓪'29	John N. Ellerman Paul Krambeck, *Ch.*	W. J. Thomas Herman Fritz	I. E. Anderson	----------	25,000	6,440	236,750	38,910	120,470	108,850	25,000	52,780	Oma. N. and Packers N., Oma.; Northw. N., Minpls.
Fairview 163 Lincoln N25	Fairview State Bank ⓢ•‡$1900 78-539	G. J. Moen	Chas. H. Groth Louis Anderson	O. L. Greguson	Cornelius Kjelson	20,000	6,630	263,370	620	173,410	73,080	11,700	32,440	Cont. Ill. Bk. & Tr. Co., Chi.; Midland N. Bk. & Tr. Co., Minpls.
Faith 506 Meade F7	Farmers State Bk. d⓪•‡$'10 78-392	H. C. Boke	B. Datin A. L. Naslund	D. R. Miller	Faith L. Thompson	25,000	23,780	425,970	----------	211,210	141,000	58,510	64,030	1st N., Minpls.; Com'l Tr. & Sav., Mitchell; Stk. Yds. N., So. St. P.; Live Stk. N., Sioux C.
Farmer 145 Hanson L21	First National Bank d⓪•‡'19 $100 78-780	Theo. Roster	F. S. Brooks	F. S. Brooks	----------	25,000	1,010	108,560	----------	61,350	17,240	11,930	44,050	1st N., Minpls.; Mitchell N., Mitchell.
Farmingdale 64 Pennington K4	First State Bank ‡$'10 $125-6% 78-540	Adolph Mallman	August Peterson	Erma M. Kluthe	----------	10,000	4,500	46,010	15,150	50,840	1,260	18,320	5,230	Cont. Ill. Bk. & Tr. Co., Chi.; 1st N., Rapid City; Northw. N., Minpls.
▲**Faulkton** 815 Faulk F16	First National Bank ⓢ•‡'15 $200-12% *par* 100 78-709	G. C. Johnson	J. T. Hovren J. P. Shirk	A. G. Molander	----------	25,000	15,160	238,190	16,630	187,710	37,370	14,870	55,020	1st N., Chi.; Midland N. Bk. & Tr., Minpls; Redfield N., Redfield.
" ------ "	Merchants Bank •‡$'99 $300-20% 78-185	P. H. O'Neil	C. L. Turner	A. M. Moore	J. T. Mitchell T. M. Moore	25,000	41,300	480,000	2,300	330,000	27,310	61,290	130,000	Bk. of Am. N. A. (Atl. Off.), N. Y.; Cont. Ill. Bk. & Tr. Co., Chi.; 1st N., Minpls.
Fedora 148 Miner K21	Fedora State Bank d⓪‡$'04 78-541	B. R. Laird	Ed. Morgans	A. E. Kimber	----------	20,000	1,000	150,000	----------	90,000	21,000	----------	60,000	Secur. N., Sioux C.; Secur. N., Sioux F.; Northw. N., Minpls.
Ferney 163 Brown E20	First State Bank ‡$'04 78-542	Edmund Harry	John Hoops	C. J. Wage	----------	10,000	11,240	202,200	----------	183,400	----------	----------	38,900	Cont. Ill. Bk. & Tr. Co., Chi.; 1st N., Minpls. and Groton.
Firesteel 80 Dewey E10	Bank of Firesteel d•‡$'15 $215-10% 78-708	W. F. Ehrenberg	F. Peterson	F. W. Thomas	----------	10,000	6,500	55,000	----------	44,000	3,500	14,000	9,000	Stock Yds. N., So. St. P.; Midland N. Bk. & Tr. Co., Minpls.
▲**Flandreau** 1850 Moody J25	Farmers State Bk. d§⓪•$'26 $110 *par* 100 78-86	Robert Dailey	W. G. Cowles	W. G. Cowles	M. J. Martinson	50,000	15,270	396,550	1,320	213,610	103,740	5,380	140,420	N. City, N. Y.; Cont. Ill. Bk. & Tr. Co., Chi.; Northw. N. and 1st N., Minpls.
" ------ "	**FIRST NATIONAL BANK** $200 78-85 d§⓪•‡'01 *par* 100	J. T. Bigelow	T. E. Spaulding	J. R. Coonrod	C. H. Whealy W. D. Spear	40,000	41,370	757,340	40,000	492,300	142,030	69,840	174,530	Cent. Han. Bk. & Tr. Co., N. Y.; Cont. Ill. Bk. & Tr. Co., Chi.; 1st N. and Northw. N., Minpls.; Secur. N. and 1st N. Bk. & Tr. Co., Sioux F.; Live Stock N., Sioux C.
Florence 306 Codington F22	*First National Bank*	(*Merged with First*	*National Bank, Wa*	*tertown, S. D., Apri*	*l 9, 1929*)									
" ------ "	Guaranty State Bank ‡$'16 78-719	Chris. Huppler	L. H. O'Toole	George C. Blum	H. A. Blum	15,000	3,000	140,000	----------	115,000	----------	----------	20,000	1st N., Watertown; Midland N., Minpls.
▲**Fort Pierre** 759 Stanley I 12	Fort Pierre National Bank $100-5% 78-188 ⓢ•'09 *par* 100	Karl Goldsmith, *Ch. of Bd. and Pres.*	F. R. Strain Manuel Sylva	J. D. Cannon	----------	25,000	2,580	281,260	14,510	168,140	75,760	27,110	52,320	Northw. N., Minpls.; 1st N., Pierre.
Frankfort 443 Spink G19	James River Bank d‡$'82 78-336	John Noonan, Sr.	Franz Johnson	J. O. Bahde	C. F. Gilbertson	30,000	8,800	183,000	5,200	102,000	48,000	52,500	24,500	Northw. N., Minpls.; Am. N., Redfield.
Frederick 372 Brown C18	Farmers State Bk. d⓪•‡$'06 $190-10% 78-313 *par* 100	F. H. Geranen	August Senn	E. G. Cummings	Oscar Hukari	15,000	8,510	140,040	----------	91,080	26,000	5,320	41,150	1st N., Aberdeen; Northw. N., Minpls.
" ------ "	First National Bank d⓪•‡'82 $250 *par* 100 78-314	J. C. Campbell	J. C. Bassett	I. T. Parkhurst	M. A. Marttila M. Berg	25,000	31,730	328,260	----------	220,520	121,390	10,520	32,560	N. Bk. Rep., Chi.; Aberdeen N., Aberdeen; 1st N., St. P.
Freeman 917 Hutchinson M22	**FIRST NATIONAL BANK** $250-15% 78-228 d§•'02 *par* 100	J. J. Waltner John C. Mueller, *Ch.*	John J. Waltner John C. Mueller	J. J. Tschetter	A. J. Waltner	35,000	25,880	825,870	6,300	583,160	204,160	11,710	94,030	1st N., Chi.; Live Stock N., Sioux C.; Secur. N., Sioux F.; Northw. N., Minpls.
" ------ "	Merchants State Bank $'99 10% *par* 100 78-227	John Gross	D. J. Mendel	J. M. Wollmann	J. J. Wollmann Henry L. Gross	30,000	5,000	450,000	----------	360,000	75,000	----------	50,000	Cont. Ill. Bk. & Tr. Co., Chi.; Secur. N., Sioux C.; 1st N., Minpls.
Fulton 20 Hanson L21	Fulton State Bank d⓪‡$'24 $116-8% 78-329 *par* 100	H. A. Blumenberg	F. L. Colfix	Julius Bertsch	Mildred Dyson	25,000	11,800	192,000	----------	144,000	24,000	8,000	52,800	Cont. Ill. Bk. & Tr. Co., Chi.; 1st N., Minpls.; Com'l Tr. & Sav., Mitchell.
▲**Gannvalley** 213 Buffalo K17	Bank of Gann Valley ⓢd•‡$'24 6% *par* 113 78-847	W. J. Hughes	J. H. Drips	R. A. Johnson	----------	15,000	2,670	78,700	----------	58,190	15,020	1,600	21,550	Cont. Ill. Bk. & Tr. Co., Chi.; Com'l Tr. & Sav., Mitchell.

Digitized for FRASER
https://fraser.stlouisfed.org
Federal Reserve Bank of St. Louis

Banks Advertising in this Directory give Prompt Attention to Collections and Correspondence

Town and County. ▲County Seats. Entire State in No. 9 Fed. Res. Dist.	●Mem. A.B.A. ¶New §State †Priv. ‡Mem. State B. Ass'n. [Estab. ◆Fed. Res. Depts: T-Trust B-Bond d-Safe Dep. Ⓢ Sav. $Last Sale %Div.	President.	Vice-President.	Cashier.	Ass't Cashier.	Liabilities. Paid-up Capital	Surplus and Profits	Deposits	Other Liabilities	Resources. Loans and Discounts	Bonds and Securities	Miscellaneous	Cash & Exchanges, Due from Banks	Principal Correspondents.
Garden City 258 Clark F21	Citizens State Bank d Ⓢ●‡$'22 78-822	J. A. McGillivray	F. B. Stiles	M. J. McGillivray		$ 25,000	$ 3,970	$ 152,200	$ 640	$ 115,430	$ 29,710	$ 2,000	$ 34,670	1st N., Minpls. and Watertown.
Garretson 678 Minnehaha L25	**FIRST NATIONAL BANK** 35% *par* 100 78-212 d Ⓢ●'94	Thos. Wangsness	J. A. Egge	H. L. Gerber	Alma Jacobson T. E. Wangsness	25,000	11,710	496,930	6,250	286,120	97,390	36,510	119,860	Cont. Ill. Bk. & Tr. Co., Chi.; 1st N., St. P. and Minpls.; 1st N. Bk. & Tr. Co., Sioux F.
Gary 533 Deuel G25	First National Bank d Ⓢ●‡'09 78-282	Samuel Lewison	E. B. Lewison	E. F. Ovrom	R. E. Voge J. F. Thoelke	25,000	25,000	463,270	52,920	429,360	38,600	44,350	53,890	Cont. Ill. Bk. & Tr. Co., Chi.; 1st N., St. P.; Midland N. Bk. & Tr. Co., Minpls.
" ----- "	**NATIONAL BANK OF GARY** *par* 160 78-281 Ⓢ'16	E. W. DAVIES	E. L. LOHR	L. A. LOHR		25,000	10,000	114,240	59,300	128,850	28,840	34,920	15,930	1st N., Minpls. and Watertown.
Gayville 309 Yankton O23	Security State Bank Ⓢ‡$'01 78-545	L. Berkley		L. N. Aaseth	T. B. Wetteland P. N. Lund, *Sec.*	25,000	34,280	425,070		376,990		7,870	99,490	N. Park, N. Y.; Cont. Ill. Bk. & Tr. Co., Chi.; 1st N., Sioux C.
Geddes 1002 Charles Mix N18	**CHARLES MIX COUNTY BK.** 78-204 d●‡$1900	**S. M. BANBURY** 25 CENTS sent	to us with each s	**H. F. WARNER** ight draft for pre	sentation, and	50,000	6,000	400,000		325,000	35,000	26,000	70,000	Cont. Ill. Bk. & Tr. Co., Chi.: 1st N. and Live Stock N., Sioux C.; Met. N. and 1st N., (St. Anthony Falls Office), Minpls.
		25 CENTS for e	**ach credit report**	**insures prompt, p**	**ersonal attention**									
▲**Gettysburg** 1046 Potter F14	First National Bank ----●‡'07 *par* 100 78-171	Adam Richardson, *Ch. of Bd. and Pres.*	J. F. Weaver Ellis Tillotson	R. Richardson	L. E. Weaver	25,000	25,200	460,070	25,000	256,990	125,130	20,740	132,400	Cont. Ill. Bk. & Tr. Co., Chi.; Northw. N., Minpls.; 1st N., Sioux C.
" ------ "	Potter County Bank d Ⓢ●‡$'84 $200 *par* 100 78-170	H. M. Griffith	M. J. Hughes	Henry Frick	R. A. Nold Florence Morehead	30,000	41,570	590,080	53,190	331,330	218,580	39,220	125,900	Cont. Ill. Bk. & Tr. Co., Chi.; 1st N., Minpls.
Glencross 8 Dewey D12	Glencross State Bank d‡$'20 $200-15% *par* 180 78-813	F. W. Schirber	N. S. Schirber	P. J. Schirber	Ann Schirber	15,000	15,000	100,000		63,000	10,000		57,000	1st N., Aberdeen and Mobridge; 1st N. and Northw. N., Minpls.
Glenham 169 Walworth D13	Glenham State Bank d●‡$'07 *par* 110 78-546	A. R. Scott	T. K. Myren	M. J. Van Orman	C. E. Knudson	15,000	1,500	95,000		89,700		7,900	13,900	Northw. N., Minpls.; 1st N., Aberdeen.
Goodwin 148 Deuel G24	First National Bank d Ⓢ●‡'02 10% 78-547	Chas. C. Swenson	Samuel Lewison	J. P. Antony	J. G. Eakins	25,000	25,000	326,740	40,140	282,690	49,680	49,680	36,820	Citiz. N., Watertown; Merch. N. and 1st N., St. P.; Midland N. Bk. & Tr. Co., Minpls.
Greenway 59 McPherson B15	Greenway State Bank ‡$'07 $120 *par* 120 78-548	F. Odenbach	E. Perman Dan Brenneise	H. B. Zenk	Albert Berreth	15,000	1,500	93,000	5,000	61,000	26,000	1,500	16,000	1st N., Minpls.
Gregory 1251 Gregory N16	Commercial State Bk. *par* 100 ◆ 78-724 d Ⓑ●‡$'16	H. E. McKee	L. H. Nollkamper	B. M. Kendall	G. R. Burkholder	50,000	7,500	334,080	62,320	219,680	101,110	48,080	85,020	Oma. N. and Packers N., Oma.; Live Stk. N., Sioux C.
Grenville 256 Day D22	First State Bank Ⓢ●‡$'14 78-702	H. H. Fromelt	A. J. Fromelt	A. S. Henning		10,000	7,500	101,000		89,000			19,000	1st N., Minpls.; Secur. Bk. & Tr. Co., Webster.
Groton 1113 Brown D19	**BROWN COUNTY BKG. CO.** $150-10% ◆ 78-132 d Ⓢ●‡$'89 *par* 100	**R. A. MATHER ARNOLD RINGGER,** *Ch. of Bd.*	**H. E. MUELLER**	**J. J. WARKENTIN**	**S. C. YOUNG**	25,000	12,000	442,000		250,000	61,000	68,000	100,000	Chase N., N. Y.; Midland N. Bk. & Tr. Co., Minpls.; 1st N., St. P. and Aberdeen; Stk. Yds. N., So. St. P.
" ------ "	**FIRST NATIONAL BANK** $225-20% *par* 100 78-131 d Ⓔ●‡'82	W. B. Miller	Alex Highland H. E. Knox	J. Williams	V. M. Accola	25,000	28,000	560,000	9,000	435,000	122,000	10,000	55,000	Cont. Ill. Bk. & Tr. Co., Chi.; 1st N., Minpls.; Aberdeen N., Aberdeen; Stock Yds. N., So. St. Paul.
Harrisburg 205 Lincoln M25	Harrisburg State Bk. d Ⓢ‡$'01 *par* 100 78-550	W. H. Wasem	H. G. Leubecher	J. E. Loberg	Christina Mueller	35,000	18,070	242,370		200,180		47,710	47,540	Cont. Ill. Bk. & Tr. Co., Chi.; Secur. N., Sioux F.; Toy N., Sioux C.
Hartford 645 Minnehaha L23	**COMMUNITY BANK** $160-10% *par* 100 78-840 d‡$'25	**H. L. LEWIS** 25 cents require	**J. L. WOOD** d on each sight dr	**J. L. WOOD** aft or credit repor	**CHAS. J. MAHL M. J. DROBNY** t. We specialize	25,000	7,270	286,330	400	179,370	23,790	8,860	106,990	Cont. Ill. Bk. & Tr. Co., Chi.; Citiz. N., Sioux F.; Northw. N., Minpls.; Live Stk. N., Sioux C.
		on collections.	**Promptness assu**	**red. Try us on an**	**ything.**									
▲**Hayti** 327 Hamlin H22	First National Bank ‡'08 $150-8% 78-421	Sam Petersen	W. E. Tetzlaff	Arthur Arneson	Amelia Casjens	25,000	9,390	240,260		183,130	12,890	25,370	53,270	1st N., Watertown and Minpls.
Hazel 221 Hamlin G22	First State Bank Ⓢ‡$'01 $200-20% 78-551	A. Melham	A. N. Forcht	G. J. Eggen	A. M. Holmes	25,000	5,000	235,000		170,000	10,000		71,000	1st N., Minpls.; Citiz. N., Watertown.
Hecla 533 Brown B19	First National Bank d Ⓑ Ⓢ●‡'87 $125 *par* 100 78-291	G. E. Lane F. B. Gannon, *Ch.* Andrew Hanson	F. B. Gannon F. G. Suttle M. J. Everly	J. H. Kissinger		25,000	9,980	296,430	9,800	216,280	41,800	18,610	64,530	Cont. Ill. Bk. & Tr. Co., Chi.; 1st N., Aberdeen; Northw. N., Minpls.
Hermosa 93 Custer K14	Hermosa State Bank B‡$'08 $160-10% 78-552			A. T. Hesnard		25,000	24,000	355,600		208,330		4,500	191,760	Chase N., N. Y.; Cont. Ill. Bk. & Tr. Co., Chi.; Oma. N., Oma.; Penning. Co., Rapid City.
Herreid 475 Campbell C13	Farmers & Merch. State Bk. $200-10% 78-324 ‡$'09	John Rossow	H. Ackerman	E. H. Buckenberger	Ed. Buckenberger	10,000	8,000	178,000		120,000	500	27,500	40,000	1st N. and Midland N. Bk. & Tr., Minpls.; 1st N., Aberdeen.
" ------ "	State Bank of Herreid $1 *par* 100 78-323 d Ⓢ●‡$'06	F. W. Schirber	N. S. Schirber	M. J. Schirber	A. J. Dobmeyer	25,000	5,000	240,000		200,000		20,000	50,000	Cont. Ill. Bk. & Tr. Co., Chi.; Northw. N., Minpls.; 1st N., Aberdeen.
Hetland 233 Kingsbury I22	First State Bank ----- $'27 *par* 100 78-553	Henry Mauch	Geo. Pettis G. Bergerson	E. J. Waby	F. E. Coulson	20,000	10,260	208,340	360	165,570	14,690	8,650	50,050	Cont. Ill. Bk. & Tr. Co., Chi.; 1st N., Minpls; Corn Ex. Sav., Sioux F.
▲**Highmore** 1224 Hyde I15	Bank of Highmore d●‡$'85 $116 *par* 116 78-143	C. H. Drew	A. L. Hill	R. J. Drew		25,000	11,030	153,960	150	130,510	890	15,440	43,300	Sec. N., Sioux C.; Northw. N., Minpls.
" ------ "	First National Bank d Ⓢ'05 12% *par* 100 78-142	F. D. Greene	W. D. McDonald	C. P. Swanson	F. W. Pierce W. W. Swanson	50,000	58,010	852,430	54,990	393,450	439,920	12,370	169,690	Cont. Ill. Bk. & Tr. Co., Chi.; 1st N., Minpls.; Secur. N. and Live Stock N., Sioux C.

Number under Name of Bank is the New Transit Number given to each bank in U. S. exclusively by The Rand-McNally Bankers' Directory, under the authority of The American Bankers Ass'n.

SOUTH DAKOTA—Continued

Non-Bank Towns with Nearest Banking Point (Indexed Acces.), Lawyers, Laws (indexed) in back of this volume. For Interest Rates, Holidays, etc., see Laws.

TOWN AND COUNTY. ▲County Seats. Entire State in No. 9 Fed. Res. Dist.	●Mem. A.B.A. ¤New §State †Priv. ‡Mem. State B. Ass'n. [Estab. ◆Fed. Res. Depts: T-Trust B-Bond d-Safe Dep. ⑤Sav. $Last Sale %Div.	PRESIDENT.	VICE-PRESIDENT.	CASHIER.	ASS'T CASHIER.	LIABILITIES. PAID-UP CAPITAL	SURPLUS AND PROFITS	DEPOSITS	OTHER LIABILITIES	RESOURCES. Loans and Discounts	Bonds and Securities	MISCELLANEOUS	CASH & EXCHANGES, DUE FROM BANKS	PRINCIPAL CORRESPONDENTS.
Hill City 308 Pennington K2	Hill City Bank d⑤●‡$'03 $220–17% par 200 78–554	C. E. McEachron	E. M. Gentry	H. R. Edwards		$ 10,000	$ 13,890	$ 203,980		$ 70,400	$ 95,950	$ 23,020	$ 38,500	Cont. Ill. Bk. & Tr. Co., Chi.; 1st N., Minpls.; Pennington Co., Rapid City; Oma. N., Oma.
Hillsview 97 McPherson D15	Hillsview State Bank ‡$'17 $165 78–738	A. J. Haerter	Markus Imberi	G. J. Imberi		15,000	3,000	76,130	$ 4,410	61,460	9,160	16,090	11,830	1st N., Minpls.; Bk. of Ipswich, Ipswich.
Hitchcock 331 Beadle H19	Hitchcock State Bank $250–12% par 240 78–415 ⑤●‡$1900	G. C. Fullenweider	C. M. Henry Max Royhl	L. O. Anderson	H. C. Fields	12,000	27,370	355,060	1,920	242,000	16,250	59,590	94,750	Cont. Ill. Bk. & Tr. Co., Chi.; N. Bk. of Huron, Huron; 1st N., Minpls.; Live Stock N., Sioux C.
Holmquist 123 Day E21	State Bank of Holmquist 78–556 ⑤‡$'07	C. J. Carlson		Edwin Carlson	S. I. Paulson	5,000	10,730	102,110	500	62,180	25,620	11,010	19,520	1st N., Minpls.; Aberdeen N., Aberdeen; Far. & Merch. N., Webster.
Hosmer 513 Edmunds D15	Farmers State Bank d⑤●‡$'20 $150–12% par 100 78–794	Arthur J. Haerter	Christ Heckenlaible	Albert J. Haerter		15,000	22,740	406,400	12,020	278,500	84,460	11,030	82,170	Cont. Ill. Bk. & Tr. Co., Chi.; Northw. N. and 1st N., Minpls.; 1st N., Aberdeen.
▲**Hot Springs** 2447 Fall River M 3	**BANK OF HOT SPRINGS** $175–10% par 100 78–70 d⑤●‡$'94	I. M. Humphrey	A. S. Halley S. J. Clarke	G. C. Smith	J. C. Stiegar	40,000	28,870	959,630	2,040	533,100	189,280	54,120	254,030	Cent. Nat. Bk. & Tr. Co., N. Y.; Cont. Ill. Bk. & Tr. Co., Chi.; Oma. N. and Stock Yds. N., Oma.
Houghton 140 Brown C19	Bank of Houghton ‡$'08 78–558	C. A. Aarnes	P. J. Hedblom	Hugh Jones	E. H. Peters	10,000	15,000	90,000		98,000			25,000	Cont. Ill. Bk. & Tr. Co., Chi.; 1st N., Minpls.; Aberdeen N., Aberdeen.
Hoven 307 Potter E14 " ------ "	Farmers & Merchants Bank $100 par 100 78–786 ⑤●‡$'20 Hoven State Bank d⑤●‡$'06 $250 par 100 78–438	Henry Thuente	Geo. G. Schmidt	P. J. Hackl	S. F. Gross	15,000	200	113,160	4,280	107,220	2,060	2,200	21,160	Midland N. Bk. & Tr. Co., Minpls.; Aberdeen N., Aberdeen.; Stk. Yds. N., So. St. P.
		Thos. O'Brien, *Ch. of Bd. and Pres.*	Chris Gentemann	F. L. Reardon	M. H. Goebel Peter C. Abler	25,000	3,320	381,850	24,000	260,340	9,720	60,030	104,090	Northw. N., Minpls.; Dak. N., Aberdeen.
▲**Howard** 1120 Miner K 22 " ------ "	**MINER COUNTY BANK** d‡$'26 $110–8% par 110 78–852	{ JESSE GASS 15 CENTS sent 25 CENTS for e	O. J. BOOS to us with each s ach credit report	O. A. KVERNES ight draft for pre insures prompt, p	sentation and ersonal attention	25,000	3,760	222,430	610	120,380	73,450	12,810	45,160	Northw N., Minpls.; Secur. N., Sioux F.
	New First Nat. Bank d⑤●'26 $120 par 100 78–151	Theodore Hanson	J. F. Peschong	C. I. Danforth		25,000	5,770	199,770	1,490	101,770	78,400	9,000	42,860	Chase N., N. Y.; Cont. Ill. Bk. & Tr. Co. Chi.; 1st N., Minpls.; Citiz. N., Sioux F.
Hudson 486 Lincoln N25 " ------ "	First National Bank d⑤†'04 $350–10% par 100 78–343	James F. Toy	H. A. Stoltenberg	R. G. Eilers	C. H. Sanderson	30,000	43,870	402,170	29,550	341,630	91,080	7,570	65,300	Cont. Ill. Bk. & Tr. Co, Chi.; Toy N., Sioux C.; 1st N., Miupls.
	Hudson State Bank d⑤‡$'92 $138–5% par 100 78–342	T. N. Torkelson	Axel Johnson	Jay Huisman	N. W. Bergstrom	25,000	11,890	235,000		156,530	32,000	8,600	74,660	1st N., Chi.; Northw. N., Minpls.; Live Stock N. and Secur. N., Sioux C.
Humboldt 426 Minnehaha L23	Bank of Humboldt d⑤†$'24 6% par 100 78–832	W. A. Fowles, *Ch.* W. R. Larson	C. A. Wagner	H. W. Wait	C. E. Dan E. L. Wait	25,000	12,960	154,350		102,100	36,530	22,730	30,960	Corn Ex. Sav., Sioux F.; 1st N., Minpls.
Hurley 626 Turner N23	Turner County Bank ⑤‡$'83 20% par 100 78–271	F. E. Jackson	W. H. Benson	E. G. Breen	W. A. Breen	30,000	6,000	289,780	7,830	170,200	19,460	50,740	93,210	Stock Yards N., Chi.; Live Stk. N., Sioux C.; Northw. N., Minpls.
▲**Huron** 10,204 Beadle I19	**FARMERS & MERCHANTS BANK** 78–43 dB⑤●‡$'26 $115–10% par 100	Chas. E. Barkl, *Ch. of Bd. and Pres.*	I. A. Churchill	G. M. Townsend	W. M. Griffith	100,000	24,560	698,480	940	281,920	320,500	40,420	181,140	N. City, N. Y.; 1st N., Chi.; Northw. N., Minpls.
" ------ "	**NATIONAL BANK OF HURON** $150 10% par 100 78–39 dT●‡'96	G. C. FULLINWEIDER G. C. FULLINWEIDER, *Tr. Off.*	CAMDEN RAYBURN	C. E. VOIGT CAMDEN RAYBURN, *A. Tr. Off.*	H. C. WHALEY L. H. CORNELL W. L. VOIGT	150,000	126,580	3,582,520	80,410	1,987,780	1,370,820	146,880	425,030	Chase N., N. Y.; Cont. Ill. Bk. & Tr. Co., Chi.; 1st N., Minpls. and St. P.
		LARGEST BANK IN BEADLE COUNTY.				**AFFILIATED WITH THE NORTHWEST BANCORPORATION COMBINED RESOURCES OVER $250,000,000.00**								
▲**Ipswich** 918 Edmunds D17 " ------ "	**BANK OF IPSWICH** $600–10% par 100 78–180 d⑤●‡$'84	{ M. PLIN BEEBE Send us your co 25c for personal 25c for credit re	H. E. BEEBE W. K. BEEBE llections. Fee in presentation of ports. Try our s	advance: plain sight drafts ervice.	C. R. DOOLITTLE LILLIAN THIEL	25,000	101,040	973,050		718,820	144,640	27,590	208,040	Cont. Ill. Bk. & Tr. Co., Chi.; Northw. N. and 1st N., Minpls.; Aberdeen N. and 1st N., Aberdeen.
	First State Bank d⑤●‡$'01 $200–10% 78–181	J. F. Holdhusen	J. A. Strom W. A. Rogers	G. C. Loomis		15,000	7,500	306,000		215,000	30,000	23,500	60,000	Cont. Ill. Bk. & Tr. Co., Chi.; 1st N., Minpls.; Aberdeen N., Aberdeen.
Irene 466 Clay O23 " ------ "	Citizens State Bank dB⑤‡$'05 5% 78–412 **STATE BANK OF IRENE** par 100 78–411 ⑤●‡$'93	M. E. W. Christiansen	Oliver Lee	E. A. Eystad		32,000	6,550	220,500		160,800	22,550	8,300	67,400	Drov. N., Chi.; Corn Ex. Sav., Sioux F.; Northw. N., Minpls.
		{ E. D. SKILLMAN FIRST AND OL Special attentio *Please send 15c wi*	M. E. SKILLMAN DEST ESTABLIS n given Bill of La *th each sight draft fo*	K. V. JENSEN HED BANK. ding drafts, Cash *r presentation and*	and Time Items. *5c for Credit Reports*	40,000	28,610	328,620	1,600	188,510	81,840	19,310	109,160	1st N. and Stock Yds. N., Chi.; 1st N. St. P.; Live Stock N., Sioux C.; 1st N. Bk. & Tr. Co., Sioux F.
Iroquois 641 Kingsbury I 21	**FARMERS & MERCHANTS STATE BANK** $200 par 100 78–245 dB⑤●‡$'25	J. Baldridge	P. H. Schultz H. C. Strub	R. J. Skarloken	H. D. Harrington	25,000	31,000	325,000		180,000	80,000	10,000	111,000	Stock Yds. N., Chi.; Northw. N., Minpls.; N. Bk. of Huron, Huron; Secur. N., Sioux C.
Isabel 310 Dewey E9	Dewey County Bank ⑤‡$'10 78–350	H. N. Johnson	P. N. Johnson	Pearl McGinness		15,000	1,000	200,000		125,000	21,000		70,000	Stock Yds. N., So. St. P.; 1st N., Aberdeen; 1st N., Minpls.; Bk. of Ips., Ipswich.
Janousek 35 Yankton O22	*Janousek State Bank*	(*Closed for liquida*	*tion*)											
Java 510 Walworth D14 " ------ "	American State Bank ⑤‡$'06 78–284	P. Spiry	C. F. Spiry	P. H. Spiry	J. E. Spiry	15,000	16,200	176,800		130,850	19,280	29,470	30,390	Aberdeen N. and 1st N., Aberdeen; 1st N., Minpls.; 1st N., St. P.
	First State Bank d⑤‡$'03 *par* 100 78–283	W. C. Hicks	G. W. Hicks	Jacob Helm	C. L. Hicks	15,000	16,550	231,540	1,040	208,960	8,280	23,720	23,170	Cont. Ill. Bk. & Tr. Co., Chi.; 1st N. and Northw. N., Minpls.; 1st N., Aberdeen.
Jefferson 510 Union Q25	First State Bank §'27 78–339	Lawrence Authier	W. R. Melvin	E. J. Kostel		10,000	8,400	103,150	13,960	100,710		11,390	23,420	Cont. Ill. Bk. & Tr. Co., Chi.; Live Stock N., Sioux C.

Banks Advertising in this Directory give Prompt Attention to Collections and Correspondence

Digitized for FRASER
https://fraser.stlouisfed.org
Federal Reserve Bank of St. Louis

Number under Name of Bank is the New Transit Number given to each bank in U. S. exclusively by The Rand-McNally Bankers' Directory, under the authority of The American Bankers Ass'n.

SOUTH DAKOTA—Continued

Non-Bank Towns with Nearest Banking Point (Indexed Acces.), Lawyers, Laws (indexed) in back of this volume. For Interest Rates, Holidays, etc., see Laws.

Town and County. ▲County Seats. Entire State in No. 9 Fed. Res. Dist.	●Mem. A.B.A. *New $State †Priv. ‡Mem. State B. Ass'n. [Estab. ◆Fed. Res. Depts: T-Trust B-Bond d-Safe Dep. ⓢSav. $Last Sale % Div.	President.	Vice-President.	Cashier.	Ass't Cashier.	Liabilities. Paid-up Capital	Surplus and Profits	Deposits	Other Liabilities	Resources. Loans and Discounts	Bonds and Securities	Miscellaneous	Cash & Exchanges, Due from Banks	Principal Correspondents.
Junius 76 Lake K22	State Bank of Junius *par* 100 78-561 dⓢ●‡$'06	F. J. Frautschy	E. W. Cole	P. P. Dahl	E. E. Whitmyre	$ 15,000	$ 2,100	$ 88,000		$ 74,000	$ 4,100	$ 10,000	$ 17,000	Cont. Ill. Bk. & Tr. Co., Chi.; Lake Co. N., Madison; Northw. N., Minpls.
Kaylor 306 Hutchinson N21	Farmers State Bank dⓢ‡$'24 $100-10% *par* 100 78-830	Frank Billars, *Ch. of Bd. and Pres.*	Fred Magstadt	A. G. Voll	Wm. Billars	15,000	9,110	205,680	$ 760	113,460	53,730	4,850	58,520	Cont. Ill. Bk. & Tr. Co., Chi.; 1st N. and Live Stock N., Sioux C.; Northw. N., Minpls.
▲**Kennebec** 354 Lyman K14	Commercial State Bk. d†‡$'10 10% 78-419	T. F. McGuigan	V. A. McGuigan	E. B. Serr	W. J. Benn	30,000	5,000	210,000		201,000	11,000		41,000	Stock Yds. N., Chi. and So. St. P.; 1st N., Sioux C.
Kidder 200 Marshall B21	Kidder State Bank d●‡$'05 $100-8% *par* 100 78-564	C. E. Castle	John Powers	W. L. Johanson		20,000	5,000	155,000		105,000	25,000	10,000	40,000	Northw. N. and 1st N., (St. Anthony Falls Office), Minpls.
Kimball 1193 Brule L17	Kimball State Bank dⓢ●‡$'92 78-197	J. R. McClenahan		S. S. Stowell	Marie E. Holon	40,000	8,000	465,000		220,000		40,000	253,000	Cont. Ill. Bk. & Tr. Co., Chi.; Sec. N., Sioux C.; Com'l Tr. & Sav., Mitchell.
Kingsburg 250 Bon Homme O21	Bank of Kingsburg d⓪‡$'14 10% *par* 100 78-697	L. O. Gingerich	O. H. Bochmann	T. C. Pier	Philip Pier	15,000	4,000	110,000		70,000	20,000	5,200	33,800	Am. State, Yankton; Stock Yds. N., Oma
Kransburg 129 Codington G23	Farmers State Bank d⓪‡$'12 $240-16% *par* 100 78-663	John Stricherz	Mike Kranz Peter Deville	A. B. Turbak		10,000	2,860	98,890	440	72,080	19,110	8,330	12,640	1st N., St. P. and Watertown.
▲**Lake Andes** 849 Charles Mix N19	Lakeside State Bank ⓢ●‡$'04 $175-10% 78-174	G. M. Caster	A. O. Steensland C. Stedronsky	G. H. Patrick	A. F. Agena	44,400		391,000	14,640	198,000	17,000	169,640	65,400	Stock Yds. N., Chi.; Secur. N., Sioux C.; Northw. N., Minpls.
Lake Norden 451 Hamlin I19	Lake Norden National Bank $140 *par* 100 78-858 dⓑⓢ†●‡'28	F. B. Stiles	L. S. Spencer	Arnold Gerberding	Martin Hanson	25,000	4,200	138,810		72,370	55,730	8,050	30,640	1st N., Watertown; Northw. N., Minpls.
Lake Preston 1026 Kingsbury I 22	Community State Bank $150-10% 78-834 dⓑⓢ●†$'25 *par* 100	H. M. Larson	H. Kopperud	G. J. Ostroot	Gorden H. Maxam	25,000	11,210	343,410	2,690	167,340	139,350	11,000	64,630	Cont. Ill. Bk. & Tr. Co., Chi.; 1st N. and Midland N. Bk. & Tr., Minpls.
Langford 436 Marshall D20	Commercial State Bank $200-12% 78-289 dⓓ●‡$'88 *par* 200	F. R. Harding *Ch. of Bd. and Pres.*	N. C. Sorenson	E. W. Olson		15,000	15,680	170,340	460	143,830	3,280	12,950	41,420	Chase N., N. Y.; 1st N., Minpls.; Aberdeen N., Aberdeen.
" ——— "	Langford State Bank $150-12% 78-290 dⓑⓢ●‡$'03 *par* 100	A. J. Anderson, *Ch. of Bd. and Pres.*	S. J. Ogren	V. E. Swenson	Gust. Hoberg	20,000	10,500	313,500		136,800	87,140	74,460	45,600	Chase N., N. Y.; Northw. N., Minpls.; 1st N., Aberdeen; Mellon N., Pitt.
Laplant 68 Dewey F12	*Bank of La Plant*	(Closed January 3, 1929)												
Lead 6810 Lawrence I2	**FIRST NATIONAL BANK** $400-25% 78-19 dⓑⓢ†●‡'79 *par* 100	R. H. DRISCOLL AFFILIATED COMBINED RE	P. A. GUSHURST CHAMBERS KELLAR WITH THE NOR	R. E. DRISCOLL THWEST BANCO	J. E. CORCORAN MASON TYLER WM. ANDREWS RPORATION	100,000	177,150	3,021,200	50,000	1,109,120	1,800,010	94,760	344,440	Irv. Tr. Co. and N. Park. N. Y.; 1st N., Chi. and Oma.; 1st N., and Northw. N., Minpls.
			SOURCES OVER $250,000,000.00											
" ——— "	Miners & Merch. Sav. Bank $140-10% *par* 100 78-20 dⓓ●‡$'03	V. A. Lussier	A. L. Revell	J. A. Bertolero		25,000	22,250	656,740		336,300	258,500	6,000	103,290	Gty. Tr. Co., N. Y.; Cont. Ill. Bk. & Tr. Co., Chi.; U. S. N., Oma.
Lebanon 351 Potter F14	Citizens State Bank d⓪‡$'10 78-352	I. J. McGinity	D. Sell	M. E. McGinity	T. Kapp	10,000	8,000	183,000		141,000			60,000	N. Bk. Rep., Chi.; Live Stock N., Sioux C.; 1st N., Minpls.
" ——— "	Lebanon State Bank ●‡$'02 78-351	M. J. Hughes	H. M. Griffith	R. A. Jackson		15,000	4,290	173,340	660	106,650	23,720	23,190	39,730	Cont. Ill. Bk. & Tr. Co., Chi.; Potter Co., Gettysburg; 1st N., Minpls.
Lemmon 1077 Perkins B7	First National Bank d⓪●†'25 $200 *par* 100 78-845	Wilson Eyer	G. P. Allen Robert Raney	J. K. Clark	Lela Tarter O. W. Johnson	30,000	32,430	530,230	31,620	311,630	192,640	23,070	96,940	Cont. Ill. Bk. & Tr. Co., Chi.; 1st N., Minpls.; Aberdeen N., Aberdeen.
	(Formerly New First National Bank)													
Lennox 1072 Lincoln M24	Exchange Bank ●‡$'83 $150 *par* 100 78-192	Louis Jacobs	Wm. Raker	H. Jacobs	D. D. Schroeder-meier	25,000	20,160	360,850	1,010	188,940	60,480	12,000	145,600	Gty. Tr. Co., N. Y.; Cont. Ill. Bk. & Tr. Co., Chi.; Northw. N., Minpls.; Corn Ex. Sav., Sioux F.
▲**Leola** 620 McPherson C17	Bank of Leola d⓪●‡$'09 $200 *par* 100 78-279	Fred Kusler E. Berridge, *Ch.*	E. D. Berridge	W. C. Turner	E. A. Heupel	25,000	15,000	361,000	12,000	297,000	17,000	33,000	66,000	1st N., Minpls.; Stk. Yds. N., St. P.
Lesterville 291 Yankton I 22	Farmers State Bank dⓢ●‡$'19 $120-8% *par* 100 78-755	J. A. Weiland	John Ripple	A. J. Weiland	C. F. Koblas	25,000	9,620	162,590		129,940	14,120	13,150	40,000	1st N., Chi.; Toy N., Sioux C.; Northw. N., Minpls.; Citiz. N., Sioux F.
Letcher 426 Sanborn K20	First National Bank ⓢ●†'02 78-344	W. A. Anderson	Wm. E. Ryan	F. H. Winsor, Jr	E. M. Schmida	25,000	5,700	190,000	39,300	133,000	10,700	56,300	60,000	Cont. Ill. Bk. & Tr. Co., Chi.; Mitchell N., Mitchell; Live Stk. N., Sioux C.; 1st N., Minpls.
Loomis 129 Davison L20	Loomis State Bank ⓢ‡$'05 78-569	A. F. Smith	C. A. Davison	John Nolan		10,000	5,000	60,000		65,000			12,000	Stock Yards N., Chi.; Mitchell N., Mitchell.
Lyons 67 Minnehaha L24	Farmers State Bank ‡$'06 4% *par* 120 78-573	O. J. Stordahl	G. M. Gunderson	Allen Hildahl	A. C. Lemme	16,000	12,790	167,150	610	100,570	49,360	6,450	40,160	Cont. Ill. Bk. & Tr. Co., Chi.; 1st N. Bk. & Tr. Co., Sioux F.; Northw. N., Minpls.

Banks Advertising in this Directory give Prompt Attention to Collections and Correspondence

Digitized for FRASER

Number under Name of Bank is the New Transit Number given to each bank in U. S. exclusively by The Rand-McNally Bankers' Directory, under the authority of The American Bankers Ass'n.

SOUTH DAKOTA—Continued

Non-Bank Towns with Nearest Banking Point (Indexed Acces.), Lawyers, Laws (indexed) in back of this volume. For Interest Rates, Holidays, etc., see Laws.

Town and County. ▲County Seats. Entire State in No.9 Fed.Res.Dist.	●Mem.A.B.A. ?New §State †Priv. ‡Mem. State B. Ass'n. [Estab. ◆Fed. Res. Depts:T-Trust B-Bond d-SafeDep.ⓢSav.$LastSale%Div.	President.	Vice-President.	Cashier.	Ass't Cashier.	Liabilities. Paid-up Capital	Surplus and Profits	Deposits	Other Liabilities	Resources. Loans and Discounts	Bonds and Securities	Miscellaneous	Cash & Ex. changes, Due from Banks	Principal Correspondents.
▲**Madison** ....4386 **Lake K23** " ------ "	Dakota State Bank dBⓢ●$'12 *par* 100 78-660 *Lake County National Bank*	**Guy E. Mitchell**...	**K. V. Mitchell**.....	**H. W. Mitchell**....	**J. L. McGrath**.....	$ 50,000	$ 14,050	$ 287,120	$ 20,790	$ 232,440	$ 18,400	$ 75,790	$ 45,330	N. Bk. Rep., Chi.; 1st N., Sioux C.; Secur. N., Sioux F.; Midland N., Minpls.
" ------ "	**SECURITY STATE BANK** $150 *par* 100 78-60 dBⓢ●‡$'99	**C. A. Stensland**....	**H. M. Cornell**.....	**G. L. Scully**.....	**E. J. Dirksen**.....	30,000	3,820	669,290	1,530	349,510	126,000	15,540	213,580	Chase N., N. Y.; Cont. Ill. Bk. & Tr. Co., Chi.; Northw. N., Minpls.; 1st N. Bk. & Tr. Co., Sioux F.
Mansfield.....175 Brown E18	Mansfield State Bank ‡$'1900 78-575	**F. J. Simmons**....	**H. C. Borchard**....	**A. R. Baisch**.....	----------	15,000	5,000	160,000	-------	95,000	45,000	10,000	30,000	Cont. Ill. Bk. & Tr. Co., Chi.; 1st N., Aberdeen and Minpls.
Marcus.....39 **Meade H7**	First State Bk. of White Owl $135-10% *par* 100 78-576 ●‡$'10	**F. F. Reich**.....	**D. R. Murphy**.....	**R. W. Douglass**....	----------	25,000	13,260	91,100	-------	85,870	-------	8,080	35,400	N. Bk. Rep., Chi.; Stock Yds. N., So. St. P.; 1st N., Rapid City: Com'l N., Sturgis.
Marion.....620 Turner M22	Farmers Tr. & Sav. Bk. $150-20% 78-294 dⓢ●T‡$'02 *par* 100	J. J. Smith, *Ch. of Bd. and Pres.*	John Hieb..... **J. C. Thomas**	**E. J. Graber**.....	R. J. Klinkenborg - Jesse Tieszen	25,000	13,300	425,000	-------	320,000	68,500	9,500	60,770	Cont. Ill. Bk. & Tr. Co., Chi.; Secur. N., Sioux F.; Midland N. Bk. & Tr. Co., Minpls.
▲**McIntosh** ....704 Corson B9	Security State Bank dⓢ●‡$'16 $180-10% *par* 100 78-715	A. L. Gibeau.....	P. C. Jackson..... Geo. J. Gibeau	**R. H. Jackson**....	J. S. Chase	15,000	14,000	271,000	-------	110,000	109,000	9,000	72,000	Cont. Ill. Bk. & Tr. Co., Chi.; Aberdeen N., Aberdeen: 1st N., Minpls.
McLaughlin...649 Corson C11	First State Bank .....ⓢ●‡$'10 $300-10% *par* 100 78-396	**J. O. Van Nice**.....	C. D. Monroe ..... John Rau	Geo. Petersen.....	----------	10,000	24,100	411,470	5,100	206,880	94,160	25,770	123,870	Cont. Ill. Bk. & Tr. Co., Chi.; 1st N., Aberdeen and Minpls.
Meckling.....219 Clay P28	Bank of Meckling.....‡$'08 $150 *par* 100 78-578	L. L. Eves	J. W. Steele	H. G. Taylor	Marion J. Smith	25,000	15,160	110,790	17,150	113,670	3,820	32,620	18,000	N. Park, N. Y.; 1st N., Sioux C.; Citiz. Bk. & Tr. Co., Vermillion.
Mellette.....459 Spink F18	Farmers State Bank ..dB‡$'05 $260-10% *par* 100 78-286	H. Cady	----------	George P. Cady	Wm. R. Cliff	10,000	17,000	180,000	-------	72,000	88,000	7,000	40,000	Cont. Ill. Bk. & Tr. Co., Chi.; Aberdeen N., Aberdeen: Northw. N., Minpls.
" ------ "	State Bank of Mellette $125-7% *par* 125 78-285 ●‡$'93	A. I. Tollefson	F. B. Fischbach....	N. D. MacArthur ..	----------	15,000	5,750	149,050	-------	103,620	34,110	2,050	30,020	Cont. Ill. Bk. & Tr. Co., Chi.; 1st N., Minpls. and Aberdeen.
Menno.....937 Hutchinson N22	**MENNO STATE BANK** *par* 100 78-226 dBⓢ●‡$'95	J. W. Ulmer.....	J. W. Ulmer, Jr....	R. H. Seydel	L. E. Schmitt	25,000	18,950	501,730	2,000	256,380	109,540	82,340	99,410	Cont. Ill. Bk. & Tr. Co., Chi.; Live Stk. N., Sioux C.; 1st N. Bk. & Tr. Co., Sioux F.; 1st N., Minpls.
Midland.....240 Haakon J10	**FIRST NATIONAL BANK** $150-8% *par* 100 78-436 dⓢ●‡'06	**THOS. JONES**..... **Prompt, Person** **15c must accom** **Direct collectio**	**H. B. LOVALD**..... **C. K. MADSEN** **al attention given** **pany Sight Drafts** **n facilities on Ma**	**V. L. FERGUSON**.... **Cash Items and** **for presentation,** **nila, Ottumwa, L**	**J. M. STANFORD**..... **Collections.** **25c for Ratings.** **eslie, Moenville,**	25,000	15,670	318,280	27,230	215,360	104,670	19,130	47,030	Stock Yards N., Chi.; Live Stock N., Sioux C.; Northw. N., Minpls.; Pierre N., Pierre.
" ------ "	Midland State Bk....dⓢ‡$'08 $120-7% *par* 100 78-437	H. G. Taggart, *Ch. of Bd. and Pres.*	J. J. Willoughby....	E. S. Willoughby ..	----------	25,000	10,000	125,000	-------	115,000	6,000	16,000	23,000	1st N. Sioux C., Minpls., and Rapid C.; Drov. State, So. St. P.
▲**Milbank** .....2444 Grant E24	**FARMERS & MERCHANTS NAT'L BANK**.78-76 ..ⓢ●‡'82	**L. N. SAUNDERS**. **OLDEST AND** **15 CENTS sent** **25 CENTS for e**	**N. J. BLESER**..... **LARGEST BANK** **to us with each s** **ach credit report**	**E. H. BENEDICT**.... **IN GRANT COU** **ight draft for pre** **insures prompt,**	**O. B. SCHNECK**.... **A. R. ALLEN** **NTY.** **sentation, and** **personal attentio**	75,000	15,830	639,450	12,300	443,820	159,450	33,430	105,890	1st N., St. P.; Northw. N. and 1st N., Minpls.
▲**Miller**.....1528 Hand I17	**FIRST NATIONAL BANK** $260-16% 78-114 dBⓢT●‡'03 *par* 100	F. D. Greene.....	G. C. Fullinweider	A. B. Cahalan.....	C. M. Thomson..... J. L. Greene Ellen Aasby	50,000	116,000	1,100,000	-------	450,000	521,000	60,000	235,000	Gty. Tr. Co., N.Y.; Cont. Ill. Bk. & Tr. Co., Chi.; Northw. N., Minpls.
" ------ "	Hand County State Bank 78-115 ⓢ●‡$'92	H. O. Bard.....	W. J. Halbower	Russell Bard.....	C. E. Hull	25,000	12,560	400,000	-------	190,000	180,000	20,000	53,180	Chase N., N. Y.; Cont. Ill. Bk. & Tr. Co., Chi.; 1st N., Minpls.
Miranda.....113 Faulk G17	Miranda State Bank ..●‡$'07 $150-10% *par* 100 78-582	**Philip Findeis**.....	C. M. Henry.....	W. E. Zarneke	H. H. Haag	10,000	5,790	121,260	-------	85,060	7,300	9,190	35,510	Cont. Ill. Bk. & Tr. Co., Chi.; Redfield N., Redfield.
Missionhill....189 Yankton O23	Mission Hill State Bank $125 *par* 100 78-583 d●‡$'27	Julius Berkley.....	E. L. Hanson	O. R. Meeker.....	Adela Simonson	20,000	5,690	168,280	1,330	80,470	74,010	5,000	35,810	Cont. Ill. Bk. & Tr. Co., Chi.; Northw. N., Minpls.; 1st N., Sioux C.
▲**Mitchell** ...10,119 Davison L20	**COMMERCIAL TR. & SAV. BK.** 6% *par* 100 ◆ 78-31 dBⓢT●‡$'97	H. R. Kibbee.....	J. W. Bryant.....	**E. A. Loomer**.....	**H. R. Kibbee, Jr.**...	100,000	45,300	2,476,700	-------	1,074,090	994,800	63,750	489,370	N. City, N. Y.; Cont. Ill. Bk. & Tr. Co., Chi.; 1st N., St. P.; 1st Minpls. Tr. Co. and Northw. N., Minpls.
" ------ "	**MITCHELL NATIONAL BANK** 8% *par* 100 78-30 BⓢT●‡'86	**M. F. Patton**.....	**A. F. Smith**..... C. A. Davison	H. D. Lewis	J. N. Shelby ..... D. V. Smith	100,000	102,460	2,435,060	100,000	1,013,650	1,174,040	62,920	486,910	Kountze Bros., N.Y.; 1st N., Chi. and Minpls.; Secur. N., Sioux C. and Sioux F.
" ------ "	Mitchell Trust Co. .dBⓢT‡$'06 78-33	A. F. Smith	H. E. Hitchcock..	E. H. Millen, *Tr.*...	**M. F. Patton, *Sec.***	100,000	36,870	536,340	2,040	369,730	98,310	100,150	107,060	Kountze Bros., N.Y.; 1st N., Chi.; Mitchell N., Mitchell.
Mobridge.....2822 Walworth D12	Citizens State Bank .ⓢ●‡$'10 *par* 100 78-120	W. F. Mailand	**M. E. Beckley**..... **F. M. Regan**	W. P. Jones.....	H. O. Peterson.....	25,000	17,500	557,500	-------	390,000	80,000	20,000	110,000	Cont. Ill. Bk. & Tr. Co., Chi.; Midland N. Bk. & Tr. and 1st N., Minpls. and Aberdeen.
" ------ "	First National Bank dⓢ●‡'15 $200-6% *par* 100 78-118	**F. W. Schirber**....	J. J. Bentz.....	H. A. Swenson.....	L. A. Nylen.....	50,000	7,300	248,000	49,200	198,000	51,000	42,860	62,640	N. Park., N.Y.; Cont. Ill. Bk. & Tr. Co., Chi.; 1st N., Aberdeen: Northw. N., Minpls.
" ------ "	Security National Bank 78-798 ⓢ●‡'20	G. V. Cunningham.	----------	P. F. Gores	----------	50,000	12,990	371,240	25,000	177,800	138,090	26,900	116,430	Midland N. Bk. & Tr. and 1st N., Minpls.; Aberdeen N., Aberdeen.

Banks Advertising in this Directory give Prompt Attention to Collections and Correspondence

Digitized for FRASER
https://fraser.stlouisfed.org
Federal Reserve Bank of St. Louis

Number under Name of Bank is the New Transit Number given to each bank in U. S. exclusively by The Rand-McNally Bankers' Directory, under the authority of The American Bankers Ass'n.

SOUTH DAKOTA—Continued

Non-Bank Towns with Nearest Banking Point (Indexed Acces.), Lawyers, Laws (indexed) in back of this volume. For Interest Rates, Holidays, etc., see Laws.

Town and County. ▲County Seats. Entire State in No. 9 Fed. Res. Dist.	●Mem. A.B.A. ⁿNew §State †Priv. ‡Mem. State B. Ass'n. [Estab. ◆Fed. Res. Depts: T-Trust B-Bond d-Safe Dep. ⓢSav. $Last Sale %Div.	President.	Vice-President.	Cashier.	Ass't Cashier.	Liabilities. Paid-up Capital	Surplus and Profits	Deposits	Other Liabilities	Resources. Loans and Discounts	Bonds and Securities	Miscellaneous	Cash & Exchanges, Due from Banks	Principal Correspondents.
Monroe 235 Turner M23	Bank of Monroe ⓢ‡$'07 $200 78-584	W. S. Scott	John Noordsy	Dan. Jantz	H. H. Buss	$ 25,000	$ 3,500	$ 240,000		$ 169,000	$ 31,000	$ 25,000	$ 45,000	Mellon N., Pitt.; 1st N., Minpls.; Live Stock N., Sioux C.; Secur. N., Sioux F.
Montrose 471 McCook L23	**Montrose Bank** d§ⓢ‡$'86 $100-6% *par* 100 78-305	L. S. Ketcham, *Ch. of Bd. and Pres.*	J. T. Byrne	L. L. Eno	E. W. Colleran	35,000	6,500	212,950	$ 410	126,960	62,490	17,850	47,570	Cont. Ill. Bk. & Tr. Co., Chi.; Secur. N. and Citiz. N., Sioux F.; 1st N., Minpls.
Morristown 208 Corson B8	Morristown State Bank $110 *par* 100 78-432 d●‡$'09	G. G. Stadel	G. T. Holm	H. W. Batzer	G. P. Meurer	15,000	5,000	110,000		90,000	10,000	5,000	25,000	1st N., Aberdeen; Northw. N., Minpls.
▲**Mound City** 564 Campbell C13	**Mound City State Bank** $167-20% *par* 100 78-585 d§ⓢ‡$'06	M. I. Larsen	H. F. Larsen	A. A. Bentz	O. K. Knudson	15,000	8,000	250,000	9,000	194,000	20,000	9,000	50,000	Cont. Ill. Bk. & Tr. Co., Chi.; Northw. N., Minpls.
Mt. Vernon 601 Davison L19	First National Bank in Mt. Vernon ⓢ‡'29 $120 *par* 100 78-229	J. M. Newell, *Ch. of Bd. and Pres.*	J. G. Trotter	R. E. Harris	O. E. Fristad	25,000	6,460	284,840		211,910	3,910	30,000	70,480	Mitchell N., Mitchell.
▲**Murdo** 748 Jones K11	**JONES COUNTY STATE BANK** 78-354 dⓢ‡$'06	C. E. Lange	F. M. Kratz R. P. England	Wm. Lange		25,000	2,500	175,000		120,000	25,000	17,500	40,000	1st Tr. & Sav. and Live Stk. N., Sioux C.; Drov. State, So St. P.; 1st N., Minpls.
Naples 105 Clark G22	Clark County Bank dⓢ●‡$'05 $200 *par* 100 78-586	H. H. Jennings	F. L. Fuller	A. T. Jennings	Lovina Acker	15,000	6,420	93,550	7,830	70,210	11,150	35,150	6,300	Cont. Ill. Bk. & Tr. Co., Chi.; 1st N., Minpls. and Watertown.
New Effington 328 Roberts B23	Bank of New Effington 20% 78-679 ⓢ●‡$'13	B. W. Schouweiler	Otto Olson	H. A. Stenson	Ada Olson	15,000		95,100	11,320	80,780	4,440	20,880	15,250	1st N., St. P.; N. Bk. of Fairmount, Fairmount.
Newell 387 Butte H3	Reclamation State Bank $200 *par* 100 ◆ 78-452 dⓢ●‡$'10	James T. Craig	M. J. Smiley	D. J. Hull	H. A. Bartlett	25,000	25,600	526,200		395,480	16,850		154,130	Gty. Tr. Co., N. Y.; Butte Co., Belle fourche.
New Underwood 186 Penington J5	Underwood State Bank $225-10% *par* 100 78-587 ‡$'08	Orlin Holcomb G. F. Schneider, *Ch.*	F. H. Rector	G. A. Bailey	C. J. Poshusta	20,000	18,000	225,000		120,000	85,000	13,000	45,000	Northw. N., Minpls.; Pennington Co., Rapid C.
Nisland 156 Butte H3	Irrigators State Bank $200 *par* 100 78-474 ⓢ●‡$'10	James T. Craig	M. J. Smiley	Geo. W. Malcolm		10,000	13,530	173,140	1,040	141,780	23,480	6,170	26,280	Gty. Tr. Co., N. Y.; Butte Co., Bellefourche.
Norris 130 Mellette M10	Blackpipe State Bank ●$'19 78-772	L. A. Pier	E. A. Waterbury	O. A. Hodson	E. L. Hodson F. Barth, Jr.	15,000	1,640	117,930		74,780	23,580	6,360	29,850	1st N. Bk. & Tr. Co., Sioux F.; Stock Yds. N., Oma.; Belvidere State, Belvidere.
Nunda 176 Lake J23	Nunda State Bank ⓢ●‡$'07 $300-20% 78-455	M. O. Dahl	Olai Overskei	L. A. Hansen		11,000	3,090	90,520	320	42,220	11,570	24,770	26,380	Midland N. Bk. & Tr. and 1st N., Minpls.; 1st N. Bk. & Tr. Co., Sioux F.
Oacoma 201 Lyman L16	F. A. Smith Bank d●‡†'97 20% 78-426	F. A. Smith			Gladys Millan		15,000	95,000		50,000	35,000		15,000	Cont. Ill. Bk. & Tr. Co., Chi.; Mitchell N., Mitchell.
Okaton 65 Jones K11	Okaton State Bank d§'18 $150 78-659	David Hughes	Thos. Hughes	A. C. Levee		15,000	6,180	112,310		82,350	19,810	2,860	28,460	Drov. State, So. St. P.; 1st Tr. & Sav., Sioux C.; 1st N., Pukwana and Minpls.
Oldham 404 Kingsbury J22	Oldham National Bank $135 *par* 100 78-838 d§ⓢ●‡'25	A. Kopperud	K. N. Folsland	F. F. Phillippi	W. E. Lane	25,000	7,410	239,150		103,460	113,000		55,110	1st N., Chi.; 1st N. and Midland N. Bk. & Tr. Co., Minpls.; Citiz. N., Sioux F.
Onaka 157 Faulk F15	First State Bank d§●‡$'07 $120-25% *par* 100 78-592	Paul Deis	Jacob Fix	J. C. Green	E. Vandrey	15,000	5,000	77,350	12,000	76,560		23,870	8,920	Midland N. Bk. & Tr. Co., Minpls.; Merch., Faulkton.
▲**Onida** 632 Sully H13	First State Bank d●‡$'01 $100-10% *par* 100 78-377	J. H. Gropengieser	Luther Nelson	M. R. Brown	H. G. Kottke	25,000	11,610	359,040	1,560	174,420	126,480	35,640	60,680	1st N., Chi.; 1st N. and Northw. N., Minpls; 1st N., Pierre.
" ------ "	Onida National Bank dⓢ●‡'25 $120 *par* 100 78-839	B. S. Payne	Chas. L. Hyde, Sr. W. H. Durrstein	A. J. Owens	F. J. Eager	25,000	4,100	237,260		117,120	82,720	7,840	58,670	N. Bk. Rep., Chi.; 1st N., Minpls.; Am. Ex., Pierre.
Oral 103 Fall River M3	Oral State Bank T‡$'19 $100 *par* 100 78-748	Dan Mosier	J. M. Melson	F. E. Weldon		15,000	3,000	58,000		46,000			22,000	Pennington Co., Rapid C.
Orient 267 Faulk G17	Orient State Bank dⓢ●‡$'03 $250 *par* 100 78-593	Ed. Gooder	C. B. Zemlicka	Geo. I. Gunnison	A. Martinmaas	20,000	27,730	415,280	19,500	334,370	21,970	52,080	74,100	1st N., Minpls.; Live Stk. N., Sioux C.
" ------ "	*Ree Valley Bank*	(*Merged with Orient State Bank*)												
▲**Parker** 1309 Turner M23	**FIRST NATIONAL BANK** $240 *par* 100 78-109 ⓢ‡'79	K. I. Shager	Peter Anderson	V. L. Gotthelf		25,000	10,030	291,380	25,000	152,050	106,460	24,920	67,960	1st N., Chi. and Minpls.; Secur. N., Sioux C.; 1st N. Bk. & Tr. Co., Sioux F.
" ------ "	**PARKER STATE BANK** $150-8% *par* 100 78-843 dⓢ●‡$'25	M. Plin Beebe Alan Bogue, *Ch.*	Alan Bogue	Earl C. Hansen	V. B. Clikeman	25,000	8,500	233,940		153,100	45,000	27,120	42,260	N. Bk. Rep., Chi.; Bk. of Ipswich, Ipswich; Secur. N., Sioux F.
Parkston 1305 Hutchinson M20	First National Bank T●‡'05 $180-10% 78-159	C. Rempfer	David Wudel	W. C. Rempfer	G. C. Winter	25,000	47,000	410,000		155,000	210,000	46,000	60,000	Cent. Han. Bk. & Tr. Co., N. Y.; Cont. Ill. Bk. & Tr. Co., Chi.; 1st N., Minpls.; Live Stock N., Sioux C.
" ------ "	**Hutchinson County Bank** 6% *par* 100 78-157 d§ⓢ●‡$'02	W. H. Shaw	J. M. Moes	F. W. Moeller	J. A. Kloiber R. E. Shaw	40,000	18,060	437,260	1,790	299,090	139,790	29,660	78,570	Chase N., N. Y.; 1st N., Chi. and Sioux C.; Northw. N., Minpls.; Com'l Tr. & Sav., Mitchell.
▲**Philip** 708 Haakon K9	Bank of Philip d‡$'07 10% *par* 100 ◆ 78-247	J. C. Nelson		E. F. Walden	G. C. Inman	40,000	26,000	625,000	1,000	400,000	130,000	35,000	127,000	Stock Yds. N., Chi.; N. Bk. Huron, Huron; 1st N., Minpls.
Pierpont 432 Day D20	First State Bank d●‡$'04 $225-20% *par* 100 78-380	F. E. Lemmon	F. M. Roberts	J. A. Anderson	O. E. Neuman	10,000	24,450	313,260	710	195,390	89,550	4,910	56,560	1st N., Minpls.; Aberdeen N., Aberdeen; Stock Yds. N., So. St. Paul.
▲**Pierre** 3560 Hughes I13	American Exchange Bank 6% *par* 100 78-55 dⓢ‡$'07	Chas. L. Hyde	Byron S. Payne	J. E. Mallery	Paul S. Dewell J. P. Mallery	50,000	11,000	572,000	2,600	292,000	219,600	32,300	91,700	N. Bk. Rep., Chi.; 1st N., Minpls.; Mellon. N., Pitt.; 1st N., Sioux C.
" ------ "	**FIRST NATIONAL BANK** $150-10% 78-52 ⓢ●‡'83 *par* 100	W. D. Nelson	B. J. Binford W. N. Van Camp	L. L. Branch	M. M. Davis	50,000	15,750	1,134,010	49,600	497,280	541,310	47,840	189,920	1st N., Chi.; 1st N., St. P.; 1st N., Minpls,
" ------ "	Pierre National Bk. dⓢ●‡'89 10% *par* 100 78-53	J. R. McKnight	L. B. Albright H. R. Horner	W. H. Burke	H. P. Alleman	50,000	43,740	788,980	50,000	301,730	494,750	11,930	124,310	N. City, N. Y.; Cont. Ill. Bk. & Tr. Co., Chi.; Northw. N., Minpls.

Banks Advertising in this Directory give Prompt Attention to Collections and Correspondence

Digitized for FRASER

Number under Name of Bank is the New Transit Number given to each bank in U. S. exclusively by The Rand-McNally Bankers' Directory, under the authority of The American Bankers Ass'n.

SOUTH DAKOTA—Continued

Non-Bank Towns with Nearest Banking Point (Indexed Acces.), Lawyers, Laws (indexed) in back of this volume. For Interest Rates, Holidays, etc., see Laws.

Town and County. ▲County Seats. Entire State in No. 9 Fed. Res. Dist.	●Mem. A.B.A. ⁿNew §State †Priv. ‡Mem. State B. Ass'n. [Estab. ◆Fed. Res. Depts: T-Trust B-Bond d-Safe Dep. ⓢSav. $Last Sale %Div.	President.	Vice-President.	Cashier.	Ass't Cashier.	Liabilities. Paid-up Capital	Surplus and Profits	Deposits	Other Liabilities	Resources. Loans and Discounts	Bonds and Securities	Miscellaneous	Cash & Exchanges, Due from Banks	Principal Correspondents.
▲**Plankinton**—803 Aurora L19 " ------ "	**CASE & LATHROP STATE BANK**—78-199 dⓈB‡$1900 Farmers & Merch. State Bk. *par* 100 78-201 dⓈ‡$'10	W. T. Lathrop	A. N. Lathrop	H. P. Wilmarth	L. C. Conway	$ 25,000	$ 7,640	$ 378,580		$ 262,490	$ 22,750	$ 43,800	$ 82,180	N. Bk. Rep., Chi.; Mitchell N., Mitchell; 1st N. Minpls.; Secur. N., Sioux C.
		H. T. Gerhard	R. C. Bakewell	E. J. Branch		25,000	7,000	201,000		74,000	45,000	39,000	75,000	Cont. Ill. Bk. & Tr. Co., Chi.; 1st N. St. P.; Northw. N., Minpl.
Platte—1393 Charles Mix M18 " ------ "	Commercial State Bank •‡$'97 78-128	H. K. Gjolme	O. L. Roberts	C. E. Lien	F. L. Murray	50,000	7,720	705,070	$ 14,800	561,270	1,600	157,150	57,570	State Bk of Chi., Chi.; Secur. N., Sioux C.; 1st N., Minpls.
	Farmers State Bank d‡$'97 78-129	F. C. Smith	W. F. Smith	G. E. Cool	L. J. Chastain	50,000	8,000	888,000		627,000	29,000	112,000	178,000	1st N., Chi.; Live Stk. N., Sioux C.
	Platte State Bank •‡$'06 78-130	Peter Dek	M. G. Dek	A. C. Flinders	L. W. Ross	25,000	30,000	485,000		335,000	5,000	96,000	104,000	N. Bk. Rep., Chi.; Live Stock N., Sioux C.
Pollock—501 Campbell B13 " ------ "	First National Bank ⓈB•‡'18 $140 78-752	Frank Chesrown	Rider Reierson	J. J. Brokofsky	B. Knudson E. V. Knudson	25,000	8,640	5,500		185,740	16,810	31,550	35,030	1st N., Minpls. and Bismarck.
	Pollock State Bank dBⓈ•‡$'01 $100–15% *par* 100 78-596	James Pollock	A. A. Pollock	J. J. Fenelon	W. C. Peterson I. L. Fenelon	30,000	10,190	371,660	27,100	302,770	71,000	91,950	37,110	1st N., St. P.; Northw. N., Minpls.; Stk. Yds. N., So. St. P.
Presho—537 Lyman K14	Farmers & Merchants State Bank 78-826 •‡$'24 $175–6% *par* 110	N. J. Thomson	H. N. Thomson	B. A. McAreavey		25,000	16,830	294,000		160,790	64,460	9,600	100,980	Cont. Ill. Bk. & Tr. Co., Chi.; 1st N., Minpls.; Live Stock N., Sioux C.
Pringle—42 Custer L2	Pringle State Bank d Ⓢ‡$'20 $100–3% *par* 100 78-805	T. W. Delicate	A. J. Jones	L. E. Sutherland		15,000	2,940	97,630	3,090	61,540	20,200	11,300	25,620	Cont. Ill. Bk. & Tr. Co., Chi.; 1st N., Oma.; Custer Co., Custer.
Pukwana—381 Brule L16 " ------ "	Farmers State Bank •‡$'05 $100 *par* 100 78-466	John Talich	O. M. Glass Jennie A. Glass	W. B. Martin	John H. Talish	20,000	23,000	413,000		250,000	67,000	23,000	116,000	Cont. Ill. Bk. & Tr. Co., Chi.; 1st N. and Live Stk. N., Sioux C.; Com'l Tr. & Sav. and Mitchell N., Mitchell.
	First National Bank ⓈB•‡'11 $200 *par* 100 78-465	J. S. Sanborn		A. R. Newman	W. A. McMillen	25,000	910	405,310	24,400	276,130	114,660	5,180	67,650	Cont. Ill. Bk. & Tr. Co., Chi.; Secur. N., Sioux C.; Com'l Tr. & Sav., Mitchell; 1st N., Minpls.
Ramona—313 Lake J23	Ramona State Bk. d ⓈB‡$'01 $150–8% *par* 100 78-384	O. J. Townswick	J. H. Groce, Sr. Wm. Carmody	R. J. Felker	F. O. Groce	25,000	5,000	115,000		80,000	10,000	25,000	30,000	1st N., Minpls. and Sioux C.; Citiz. N., Sioux F.
▲**Rapid City**—7465 Pennington J3	**FIRST NATIONAL BANK** $300–20% *par* 100 78-44 dⓈBT•‡'81	**A. S. HALLEY** **FEE IN ADVA For Prompt a your items on**	**I. M. HUMPHREY** **NCE:** *Sight drafts,* **nd Efficient Servi Western South**	**A. K. THOMAS** *15c minimum; 25c* **ce in all branches Dakota direct.**	**W. F. HALLEY** **J. T. NOBLE** *minimum charge if* **of Banking send**	**100,000**	**98,890**	**2,233,320**	**50,000**	**1,294,790**	**763,900**	**106,630**	**316,880**	**N. City, N. Y.; Cont. Ill. Bk. & Tr. Co., Chi.; Northw. N., Minpls.; Oma. N. and Stock Yds. N., Oma.; Live Stock N., Sioux C.**
" ------ "	**PENNINGTON COUNTY BANK** $350–16% *par* 100 78-45 dBⓈT•‡$'88	G. F. Schneider	B. W. Carll Orlin Holcomb	G. H. White	H. B. Brockett	50,000	177,200	3,390,390		1,813,240	834,050	34,510	935,790	Chase N., N. Y.; Cont. Ill. Bk. & Tr. Co., Chi.; U. S. N., Oma.; 1st N., Minpls.
Ravinia—161 Charles Mix N19	*Andes State Bank*	(*Closed March* 28, 19	29)											
▲**Redfield**—2751 Spink G18	**AMERICAN NAT'L BANK** $125–10% *par* 100 78-64 dⓈ•‡'06	**S. W. CLARK** **AGGREGATE 15 CENTS sent 50 CENTS for e**	**A. HOWELL** **RESOURCES OF to us with each si ach credit report**	**J. I. O'CONNELL** **STOCKHOLDER ght draft for pres insures prompt,**	**L. D. ROBERTSON** **S OVER "TWO entation, and personal attentio**	**40,000**	**27,920**	**750,420**	**54,310**	**411,900**	**195,820**	**89,050**	**175,870**	**Cent. Han. Bk. & Tr. Co., N. Y.; 1st N., Chi.; Northw. N., Minpls.; Live Stock N., Sioux C.; Aberdeen N., Aberdeen.**
						MILLI	**ON."**							
" ------ "	**REDFIELD NAT'L BANK** *par* 100 78-63 dBⓈ•‡'02	**Z. A. CRAIN** **"SEND US YOU Collections, Bill** *Please send* 15c *wi*	**W. F. BRUELL** **J. D. FARGO** **R REDFIELD IT of Lading Drafts,** *th each sight draft fo*	**C. M. HENRY** **EMS DIRECT." Cash and Time It** *r presentation and* 5	**R. J. CRAIN** **C. C. CRAIN** **G. M. MYERS** **ems Remitted Fo** *0c for Credit Reports.*	**50,000**	**33,580**	**1,018,180**	**17,000**	**511,270**	**396,350**	**58,730**	**152,420**	**Gty. Tr. Co., N. Y.; Cont. Ill. Bk. & Tr. Co., Chi.; 1st N., Minpls.; Secur. N., Sioux C.**
		r Prom	**ptly on**	**Day of**	**Paymen**	**t.**								
Redowl—25 Meade H6	Security State Bank •‡$'19 $100–5% 78-795	F. F. Reich	L. L. Bartlett	H. L. Smith		15,000	6,290	60,550		43,000	2,900	5,950	29,930	Stock Yds. N., Chi. and So. St. P.; Com'l N., Sturgis.
Ree Heights—312 Hand I16	First National Bank d ⓈB•‡'07 $200–6% *par* 100 78-600	F. D. Greene	C. W. Gardner	C. V. Gardiner		25,000	20,740	309,650		172,510	112,620	3,300	66,960	Cont. Ill. Bk. & Tr. Co., Chi.; 1st N., Miller.
Reliance—291 Lyman K15	Reliance State Bank §'24 $110–10% *par* 110 78-831	Isaac Dirks, *Ch. of Bd. and Pres.*	Wm. Lindley	H. A. Gaede		20,000	7,280	136,300		45,950	42,010	6,770	68,850	Cont. Ill. Bk. & Tr. Co., Chi.; 1st N. and Northw. N., Minpls., Live Stock N., Sioux C.
Renner—19 Minnehaha L24	First State Bank d‡$'19 78-770	B. Mekvold	T. G. Nyhus	H. S. Wilkinson	J. H. Wilkinson	15,000	5,500	100,000		80,190			33,190	1st N., Chi.; 1st N. Bk. & Tr. Co., Sioux F.; 1st N., Minpls.
Revillo—365 Grant F 24	Farmers & Merchants Bank $150–6% *par* 100 78-835 dⓈ•‡$'24	C. H. Lien, *Ch. of Bd. and Pres.* M. P. Beebe, *V. P.*	P. A. Hagen L. E. Ensteness	P. C. Lien	Oscar Fromke	20,000	12,800	164,280		115,680	4,080	17,320	60,010	1st N., Minpls.
Rockham—371 Faulk G17	**FARMERS STATE BANK** 78-406 dⓈ•‡$'07	W. S. Brown, *Ch. of Bd. and Pres.*	C. Hogeboom H. M. Steele, *Act.*	O. H. Yetter		25,000	20,000	235,000		173,000	15,300	45,580	46,120	1st N., Chi.; Northw. N., Minpls.; Am. N., Redfield; Live Stk. N., Sioux C.
Roscoe—427 Edmunds D16 " ------ "	Farmers State Bank $165 *par* 100 78-362 dⓈ‡$'10	Herman Tschirley	Michael Hauck	Bernard Mayer		15,000	5,070	105,000	12,000	78,000	10,000	35,000	20,000	1st N., Minpls. and Aberdeen.
	First State Bank d ⓈB•‡$'03 20% *par* 100 78-361	Chas. W. Christen	H. A. Warner	W. Christen	H. J. Schipke	10,000	17,000	220,000		154,000	33,200	31,800	28,000	Cont. Ill. Bk. & Tr. Co., Chi.; Aberdeen N., Aberdeen; 1st N. Minpls.
Rosholt—314 Roberts B24	Rosholt Community Bank $125–10% *par* 100 78-670 dⓈ•‡$'27	E. L. Stavig	C. J. Champion	L. F. Waddington	Albert Fogel	20,000	11,220	189,770	2,350	109,660	69,060	6,890	37,740	Cont. Ill. Bk. & Tr. Co., Chi.; 1st N. and Midland N. Bk. & Tr. Co., Minpls.

Banks Advertising in this Directory give Prompt Attention to Collections and Correspondence

Digitized for FRASER
https://fraser.stlouisfed.org
Federal Reserve Bank of St. Louis

Number under Name of Bank is the New Transit Number given to each bank in U. S. exclusively by The Rand-McNally Bankers' Directory, under the authority of The American Bankers Ass'n.

SOUTH DAKOTA—Continued

Non-Bank Towns with Nearest Banking Point (Indexed Acces.), Lawyers, Laws (indexed) in back of this volume. For Interest Rates, Holidays, etc., see Laws.

Town and County. ▲County Seats. Entire State in No. 9 Fed. Res. Dist.	●Mem. A.B.A. ⁿ¹New §State †Priv. ‡Mem. State B. Ass'n. [Estab. ◆Fed. Res. Depts: T-Trust B-Bond d-SafeDep. ⑤Sav. $LastSale %Div.	President.	Vice-President.	Cashier.	Ass't Cashier.	Liabilities. Paid-up Capital	Surplus and Profits	Deposits	Other Liabilities	Resources. Loans and Discounts	Bonds and Securities	Miscellaneous	Cash & Exchanges, Due from Banks	Principal Correspondents.
Roslyn 255 Day D21	**Farmers & Merchants State Bank** 78-777 ⑤‡$'19	N. O. Monson	Peter Lardy	J. Schad	George Gilbertson	$ 15,000	$ 6,510	$ 124,000		$ 100,100	$ 17,670	$ 12,630	$ 15,120	1st N., Minpls.
Rowena 110 Minnehaha M25	Rowena State Bank $135 *par* 100 78-722 d●‡$'16	Phil. Jacobson	Will Webster H. E. Buchanan	H. O. Severson	D. I. Severson	15,000	5,000	70,000	$ 20,000	87,000	5,000	8,000	10,000	1st N. Bk. & Tr. Co., Sioux F.
▲**Salem** 1104 McCook L22	McCook County National Bk. 78-841 ●‡'25	F. B. Stiles	W. A. Barnhart	A. B. Knox	F. B. Kolbeck	25,000	13,890	280,670		141,810	117,460	7,500	52,790	Cont. Ill. Bk. & Tr. Co., Chi.; 1st N., Minpls. and Watertown; Secur. N., Sioux F.; Toy N., Sioux C.
Scenic 121 Pennington L6	State Bank of Scenic 10% 78-603 ‡$'11	Pete Lemley, *Ch. of Bd. and Pres.*	R. C. Stirk	G. F. Hecht		10,000		74,360	2,530	38,330	2,540	17,480	28,550	Northw. N., Minpls.; 1st N., Rapid City.
Scotland 1186 Bon Homme N21	**Farmers & Merchants State Bank** 78-817 $125-8% *par* 100 d⑤●‡$'20	Chris Weidenbach	Gottlieb Hertz	G. C. Weidenbach	S. T. Wagner	30,000	15,000	560,000		300,000	135,000	20,000	150,000	Chase N., N. Y.; 1st N. and Cont. Ill. Bk. & Tr. Co., Chi.; 1st N., Minpls. and Sioux C.
▲**Selby** 568 Walworth D14	**First National Bank** $165-10% *par* 100 78-262 d⑤●‡'09	H. P. Gutz, *Ch. of Bd. and Pres.*	E. Overholser	C. A. Potter	Max Gutz	30,000	6,000	450,000		260,000	140,000		86,000	Cent. Han. Bk. & Tr. Co., N. Y.; Cont. Ill. Bk. & Tr. Co., Chi.; 1st N., St. P. and Aberdeen; Northw. N., Mnpls.
" ------ "	Walworth County State Bk. 78-261 d⑤●‡$'99	E. A. Walter	V. M. Walter	E. A. Walter	J. W. Hoven	30,000	11,000	285,000	40,000	224,000	42,000	78,000	22,000	1st N., Chi.; 1st N., Minpls.; Aberdeen N., Aberdeen.
Seneca 259 Faulk F15	Farmers Security Bank $140 *par* 100 78-874 d●‡$'09	B. A. Chester, *Ch. of Bd. and Pres.*	J. A. Benson	Leo. A. Traver	A. G. Williams	15,000	2,220	78,100	6,000	73,380		12,250	15,180	1st N., Minpls.; Live Stock N., Sioux C.
" ------ "	**STATE BANK OF SENECA** $210 *par* 150 78-373 d⑤●‡$'03	Thos. O'Brien	N. L. Hanson	G. A. O'Brien	Chas. Pew	10,000	5,000	145,000	8,000	90,000	5,000	45,000	28,000	Northw. N., Minpls.; Am. N., Redfield.
Sherman 193 Minnehaha L25	First National Bank *par* 100 78-825 ●'25	Thos. Wangsness	Carl A. Digre	B. O. Wangsness	Melvin Nitteberg	25,000	2,500	141,220		87,920	6,590	28,020	46,180	Cont. Ill. Bk. & Tr. Co., Chi.; 1st N., Minpls. and St. P.; 1st N. Bk. & Tr. Co., Sioux F.
Sinai 230 Brookings J23	First State Bank 8% *par* 100 78-605 d⑤‡$'07	H. Melemseter	J. M. Eastby	A. C. Boyum		25,000	5,000	146,000		82,000	32,500		57,000	Cont. Ill. Bk. & Tr. Co., Chi.; Midland N. Bk. & Tr. Co., Minpls.; Sec. N., Brookings.
▲**Sioux Falls** 30,127 Minnehaha M24	***CITIZENS NATIONAL BANK IN SIOUX FALLS** $170-8% *par* 100 78-850 d⑤⓪●‡'26	W. E. STEVENS A New Growing	J. M. TOOHEY RAY G. STEVENS Bank Offering Pr	RAY G. STEVENS ompt and Efficie	nt Service.	100,000	46,210	1,314,240		616,280	557,100	6,720	280,350	Chase N., N. Y.; State Bk. of Chi. and Cont. Ill. Bk. & Tr. Co., Chi.; Northw. N., Minpls.
" ------ "	***CORN EXCHANGE SAVINGS BANK** $125-6% *par* 100 78-849 d⑤⓪‡$'26	O. V. MEYHAUS	W. C. HOLLISTER	G. B. McMAHON O. V. MEYHAUS, *Tr. Off.*	F. D. JOHNSON F. D. MILLAGE	100,000	25,170	1,273,730		647,740	382,980	6,220	361,960	N. City, N. Y.; N. Bk. Rep., Chi.; Northw. N., Minpls.; 1st N., Sioux C.
	COMPLETE BANKING SERVICE. COLLECTIONS SOLICITED.													
" ------ "	**FIRST NATIONAL BANK & TRUST CO. IN SIOUX FALLS** $225-8% *par* 100 78-2 d⑤⓪‡●'85 (*Formerly Minnehaha National Bank*)	W. L. BAKER	MAX A. KUEHN IRA A. MOORE	B. H. RE QUA	C. D. ROWLEY H. L. JONES R. A. PANKOW	200,000	113,950	4,432,680	105,570	1,573,900	1,674,950	352,190	1,251,160	Chase N., N. Y.; Cont. Ill. Bk. & Tr. Co., Chi.; 1st N., Minpls.; Secur. N., Sioux C.
	A Live Bank with Successful Record of 44 Years. On Collections our Superior Facilities Guarantee Satisfactory Service.													
" ------ "	***SECURITY NATIONAL BANK** $550-16% *par* 100 78-4 d⑤⓪‡●'90	W. Z. SHARP	D. A. McCULLOUGH	JOHN BARTON W. Z. SHARP, *Mgr. Tr. and Bd. Dept.*	D. C. LOWE J. V. LOWE O. A. BRAY M. I. ORMS P. H. McDOWELL, *A. Mgr. Tr. and Bd. Dept.*	250,000	374,260	5,815,950	25,000	2,114,670	2,691,110	217,550	1,441,870	Gty. Tr. Co., N. Y.; Cont. Ill. Bk. & Tr. Co. and 1st N., Chi.; 1st N. and Northw. N., Minpls.
	SEND US YOUR COLLECTIONS ON SIOUX FALLS FOR CAREFUL ATTENTION AND PROMPT RETURNS. SOUTH DAKOTA'S LEADING BANK.					**AFFILIATED WITH THE NORTHWEST BANCORPORATION COMBINED RESOURCES OVER $250,000,000.00**								
" ------ "	ⁿ¹Union Savings Bank $150-6% 78-859 ⑤●‡$'29	J. C. Vandagrift	Wm. C. Duffy M. W. Sheafe	H. G. Hodgins	H. O. Engen	200,000	100,000	1,150,000		1,190,000	35,000		238,000	Cont. Ill. Bk. & Tr. Co., Chi.; Corn Ex. Sav. and Secur. N., Sioux F.
" ------ "	Sioux Falls Clearing House (*Members indicated by a* ★)	W. Z. Sharp	W. L. Baker	John Barton, *Sec.*	B. H. Re Qua, *Mgr.*									
" ------ "	**CITIZENS INVESTMENT CO.** (107 So. Main Ave.) $150-10% '14	F. W Koneman W. Z. Sharp, *Ch. of Bd.* Affiliated with	D. A. McCullough John Barton the Security Nati	H. R. Bigham, *Sec. and Tr.* onal Bank.		200,000	45,000 FARM	AND CI	TY LO	ANS.				Gty. Tr. Co., N. Y.; Secur. N., Sioux F.

Banks Advertising in this Directory give Prompt Attention to Collections and Correspondence

Number under Name of Bank is the New Transit Number given to each bank in U. S. exclusively by The Rand-McNally Bankers' Directory, under the authority of The American Bankers Ass'n.

SOUTH DAKOTA—Continued

Non-Bank Towns with Nearest Banking Point (Indexed Acces.), Lawyers, Laws (indexed) in back of this volume. For Interest Rates, Holidays, etc., see Laws.

Town and County. ▲County Seats. Entire State in No. 9 Fed. Res. Dist.	●Mem. A.B.A. ⁿNew §State †Priv. ‡Mem. State B. Ass'n. [Estab. ◆Fed. Res. Depts: T-Trust B-Bond d-SafeDep. ⓢSav. $LastSale %Div.	President.	Vice-President.	Cashier.	Ass't Cashier.	Liabilities. Paid-up Capital	Surplus and Profits	Deposits	Other Liabilities	Resources. Loans and Discounts	Bonds and Securities	Miscellaneous	Cash & Exchanges, Due from Banks	Principal Correspondents.
▲Sisseton ....1468 **Roberts O23**	Citizens Security National Bank....78-89....dBⓢ●‡'02 $200 *par* 100	E. J. Turner	J. A. Robertson	Henry Helvig	M. O. Eikum A. F. Ertsgaard W. O. Sampson	$ 50,000	$ 46,000	$ 612,000	$ 40,000	$ 336,320	$ 182,590	$ 72,000	$ 157,190	Midland N. Bk. & Tr. Co. and Northw. N., Minpls.; Merch. N., Ced.R.; 1st N., Aberdeen.
" ..... "	First National Bank ⓈJ●‡1900 78-88	J. A. Rickert	Henry S. Morris	S. K. Olberg		75,000	25,000	407,470	55,030	341,430	115,000	52,640	53,430	Cent. Han. Bk. & Tr. Co., N. Y.; 1st N., Minpls. and St. P.; Des M. N., Des M., Ia.
South Shore....299 **Codington F23**	South Shore Bank..dⓢ●‡$'17 $100 *par* 100 78-369	H. P. Andrisen	Albert Beskow	H. G. Andrisen	C. G. Pederson T. R. Hanson	25,000	9,960	128,870	22,510	128,230	1,310	47,090	9,710	Midland N. Bk. & Tr. Co., Minpls.; Peo. Sav., Watertown.
Spearfish .....1349 **Lawrence I 2**	**BANK OF SPEARFISH** dⓢ●‡$'82 78-124	**H. G. WEARE** **15 CENTS sent** **25 CENTS for e**	**W. E. DICKEY** **to us with each si** **ach credit report**	**W. E. DICKEY** **ght draft for pres** **insures prompt, p**	**J. M. RAMSAY** **entation, and** **ersonal attention.**	25,000	112,280	1,811,510	1,560	1,509,460	193,330	76,160	171,400	Chase N., N. Y.; Cont. Ill. Bk. & Tr. Co., Chi.; Stock Yds. N., Oma.; 1st N., Deadwood and Sioux C.
Spencer.....599 **McCook L22**	**FARMERS & MERCH. STATE BANK** ....78-274 ...dⓢ‡$'06	Wm. Hoese	J. A. Callant M. Cremer H. C. Lueth	H. T. Haynes	D. O. Duke	25,000	6,800	312,510	2,340	229,430	27,950	25,280	63,980	Cont. Ill. Bk. & Tr. Co., Chi.; Secur. N., Sioux F. and Sioux C.; Midland N. Bk. & Tr. Co., Minpls.; Com'l Tr. & Sav., Mitchell.
Springfield.....689 **Bon Homme P20**	Springfield State Bank d‡$'24 $110–10% 78-833 *par* 100	L. A. Gray	P. G. Monfore	E. B. Dwight		25,000	15,000	375,000		125,000	205,000	15,000	70,000	1st N., Chi. and Minpls.; Secur. N., Sioux C. and Sioux F.
Stickney.....426 **Aurora M19**	First State Bank .....dⓢ●‡$'06 78-390	J. E. Bachmore	L. E. Bachmore	O. E. O'Brien		20,000	16,500	330,170		175,260			159,890	State Bk. of Chi., Chi.; Mitchell N., Mitchell; Northw. N., Minpls.
" ..... "	Stickney State Bank 78-391 dⓢ●‡$'06	W. T. Lathrop	W. P. Smith	R. H. Goodlad	P. A. Zimmer	20,000	16,460	346,320		200,520	48,640	40,830	92,790	Cont. Ill. Bk. & Tr. Co., Chi.; 1st N., Minpls.; Mitchell N., Mitchell.; Live Stock N., Sioux C.
St. Lawrence..343 **Hand I 17**	First National Bank dBⓢ‡'24 $200–6% 78-610	L. T. Jarmuth	F. D. Greene	Louis Stechmann		25,000	29,560	306,090	25,000	185,600	131,340	15,000	53,700	Cont. Ill. Bk. & Tr. Co., Chi.; 1st N., Miller and Minpls.
St. Onge.....156 **Lawrence H2**	St. Onge State Bank dⓢ‡$'06 $100–18% 78-611 *par* 100	H. L. McLaury	Guy Bailey	B. E. Colby	P. O. Colby	10,000	6,450	167,520		93,310	30,910	14,800	44,960	Cont. Ill. Bk. & Tr. Co., Chi.; 1st N., Deadwood.
Stockholm ....116 **Grant F24**	Stockholm State Bank $125–10% 78-612 dⓢ‡$'07	O. B. Fornell	B. E. Berg	Geo. W. Berg	Verner Berg	15,000	5,290	213,110	750	101,960	50,060	26,500	55,620	Citiz. N., Watertown; Stock Yds. N., So. St. P.; Midland N. Bk. & Tr. Co., Minpls.
Stratford .....261 **Brown E19**	Farmers State Bank $100–10% 78-398 dBⓢ●‡$'06 *par* 100	Albert Schley	A. J. Schley	E. S. Wicklander	C. Trongaard	15,000	11,020	151,780	11,000	122,290	9,000	27,950	29,560	N. Bk. of Rep., Chi.; Aberdeen N., Aberdeen; Northw. N., Minpls.
" ..... "	First State Bank...dⓢ●‡$'06 $150 ◆ 78-397 *par* 100	A. P. Robinson	O. H. Christian	Arthur Sueltz		30,000		111,840	24,130	113,900	9,550	30,360	12,160	Cont. Ill. Bk. & Tr. Co., Chi.; 1st N., Aberdeen.
Strool.....16 **Perkins D5**	First State Bank.....●‡$'08 *par* 100 78-613	Geo. P. Allen *Ch. of Bd. and Pres.*	L. C. Toner B. R. Strand	A. O. Rolien		15,000	4,500	200,000		128,000	53,000	13,000	25,000	Cont. Ill. Bk. & Tr. Co., Chi.; 1st N., Minpls. and Aberdeen.
▲Sturgis.....1448 **Meade H13**	Bear Butte Valley Bank $200–8% 78-666 dⓢ●‡$'13	H. J. Walker	H. B. Jennings	Frank Burroughs	F. L. Christensen	25,000	32,540	510,240		290,900	103,440	16,630	156,810	Chase N., N. Y.; Cont. Ill. Bk. & Tr. Co., Chi.; U. S. N., Oma.; 1st N., Minpls.
" ..... "	Commercial National Bank $225–8% 78-80 Ⓢ●‡'03 *par* 100	Theo. Haas	W. H. Johnson	John Kelly	C. W. Waldman	50,000	74,360	911,200	24,600	503,350	412,040	16,570	128,190	Cont. Ill. Bk. & Tr. Co., Chi. Stock Yds. N. and U. S. N., Oma.; Northw. N., Minpls.
Summit.....490 **Roberts E23**	Peoples State Bank $120–10% 78-682 dBⓢ●‡$'13 *par* 100	Geo. Anton	H. P. Andrisen Ole Mo	J. E. Paulson	R. J. Sather	25,000	9,500	100,000		49,000	49,500	11,000	25,000	1st N., Minpls.; Peo. Sav., Watertown.
Tabor.....422 **Bon Homme O21**	Tabor State Bank.....Ⓢ‡$'26 $110 *par* 100 78-614	M. B. Welfl	J. J. Noll M. J. Rada	F. J. Frana	J. E. Palensky A. G. Honner	50,000	8,000	260,000	11,000	235,000	23,000	14,000	57,000	Cont. Ill. Bk. & Tr. Co., Chi.; 1st N., Oma. and Sioux C.; Northw. N., Minpls.

Banks Advertising in this Directory give Prompt Attention to Collections and Correspondence

Digitized for FRASER
https://fraser.stlouisfed.org
Federal Reserve Bank of St. Louis

Number under Name of Bank is the New Transit Number given to each bank in U. S. exclusively by The Rand-McNally Bankers' Directory, under the authority of The American Bankers Ass'n.

SOUTH DAKOTA—Continued

Non-Bank Towns with Nearest Banking Point (Indexed Acces.), Lawyers, Laws (indexed) in back of this volume. For Interest Rates, Holidays, etc., see Laws.

Town and County. ▲County Seats. Entire State in No. 9 Fed. Res. Dist.	●Mem. A.B.A. ⁿNew $State †Priv. ‡Mem. State B. Ass'n. [Estab. ◆Fed. Res. Depts: T-Trust B-Bond d-SafeDep. ⑤Sav. $LastSale%Div.	President.	Vice-President.	Cashier.	Ass't Cashier.	Liabilities. Paid-up Capital	Surplus and Profits	Deposits	Other Liabilities	Resources. Loans and Discounts	Bonds and Securities	Miscellaneous	Cash & Exchanges, Due from Banks	Principal Correspondents.
Thomas ....68 Hamlin G22	Farmers State Bank ..d‡$'08 $150–5% 78–616 *par* 100	R. W. Griffin	H. P. Holen	O. M. Gorder		$ 15,000	$ 8,570	$ 115,040	$ 1,000	$ 96,540		$ 20,990	$ 22,090	1st N., Minpls. and Watertown.
▲**Timber Lake** ..537 Dewey E11	Bank of Timber Lake 10% *par* 100 78–400 d⑤●‡$'25	H. E. Beebe M. P. Beebe, *Ch.*	G. G. Tunell	Oscar A. Olson	A. H. Johnson Regina Egerman	20,000	9,000	177,000		94,000	$ 65,000	10,400	36,600	N. Bk. Rep., Chi.; Midland N. Bk. & Tr. Co., Minpls.; Bk. of Ipswich, Ipswich.
Tolstoy .....244 Potter F15	Farmers State Bank ..d⑤●‡$'07 $100–5% 78–617 *par* 100	H. M. Griffith	Thos. O'Brien	Eugene Herrboldt	Wm. Block	15,000	7,680	103,720	10,510	71,020		51,090	14,790	Northw. N., Minpls.; Stk. Yds. N., St. P.
Toronto .....392 Deuel H24	Bank of Toronto ....d⑤‡$'28 *par* 100 78–857	A. S. Thompson	H. P. Mortenson	F. A. Olson		25,000	4,000	131,750		38,730	85,000		29,010	Northw. N., Minpls.; Corn Ex. Sav., Sioux F.
Trail City .....46 Dewey D11	Security State Bank ..d●‡$'18 6% *par* 100 78–765	A. R. Scott	F. N. Schirber	C. C. Bentz		15,000	3,300	56,000		52,900			15,000	1st N., Mobridge and Aberdeen; Midland N. Bk. & Tr., Minpls.
Tripp ..... 927 Hutchinson N20	**DAKOTA STATE BANK** $100 *par* 100 78–209 d⑤●‡$'01	E. M. Klatt, *Ch. of Bd. and Pres.*	Oscar Brosz	L. R. Klatt	Chris Schmidt Maude L. Klatt	25,000	12,960	347,640	1,610	192,400	123,910	32,840	38,060	Cont. Ill. Bk. & Tr. Co. Chi.; 1st N., Minpls.; 1st N., Sioux C.; Mitchell N., Mitchell.
" ..... "	**FARMERS & MERCH. STATE BANK** $135–10% 78–820 ⑤†‡$'22	F. H. Hirsch	Chris Roesler Edward Schaefer	R. T. Hirsch	A. Reich E. E. Heinrich	40,000	17,690	215,000		117,100	54,370	62,760	38,450	1st N., Minpls.; Secur. N., Sioux C.; Com'l Tr. & Sav., Mitchell.
Tulare .....359 Spink H18	State Bank of Tulare ..d●‡$'06 *par* 100 78–619	H. H. Binger *Ch. of Bd. and Pres.*	Axel Anderson M. W. McCoy	C. W. Peterson	G. M. Fergen	20,000	4,370	121,240	23,030	132,540	820	18,770	16,520	Redfield N., Redfield; 1st N., Minpls.
Turton .....265 Spink F20	Farmers State Bank d⑤●‡$'16 $150–10% *par* 100 78–713	P. M. Hansen	William Wells John Mannie	W. A. Mueller		15,000	9,500	193,230		108,140	800		58,920	Am. N., Redfield; Northw N., Minpls.
Twin Brooks ..157 Grant E24	State Bank of Twin Brooks $100–10% 78–621 d●‡$'04 *par* 100	Enoch Lindquist	H. A. Fenner	S. W. Matteson	A. E. Koepke	15,000	8,754	108,130		84,170	12,520	18,870	16,320	Cont. Ill. Bk. & Tr. Co., Chi.; 1st N., Minpls.; Far. & Merch. N., Milbank.
▲**Tyndall** .....1370 Bon Homme O21	**FIRST NATIONAL BANK** 78–134 ⑤●‡'03	{A. A. BYE Save time and g FEE IN ADVAN	WILLIAM THOMPSON et service on Coll CE: *Plain sight d*	H. F. ABBOTT ections and Credi *rafts 15c; Credit*	W. F. LEHMANN t Reports by send *Reports, 50c.* T	ing RY US.								
Utica .....160 Yankton O22	Utica State Bank .....d$'02 $125 *par* 125 78–623	J. H. Bierle	James Peterka	A. Walla		20,000	7,000	120,000		105,000	13,000		29,000	Cont. Ill. Bk. & Tr. Co., Chi.; Am. State, Yankton; Secur. N., Sioux C.
Valley Springs 403 Minnehaha L25	Minnehaha County Bank *par* 100 78–625 ⑤●$'27	L. Christensen	J. B. Severson	A. M. Christensen	M. L. Pottinger	25,000	13,580	193,350	640	108,370	26,250	9,430	88,520	Northw. N., Minpls.; Corn Ex. Sav., Sioux F.
Vayland .....72 Hand I18	Bank of Vayland .....‡$'09 *par* 100 78–626	J. T. McCullen	W. F. Pautsch	W. P. Noble		6,000	12,100	69,000	250	48,400	14,800	9,880	14,270	Cont. Ill. Bk. & Tr. Co., Chi.; 1st N., Miller.
Veblen .....524 Marshall B22	Bank of Veblen .....⑤‡$'27 $150 *par* 100 78–855	E. W. Schouweiler	S. E. Siverson G. A. Klefstad	J. E. Clave	E. Schouweiler	20,000	16,210	111,410	3,810	57,700	75,950		17,770	1st N., St. P.; 1st N., Minpls.; Stock Yds. N., So. St. P.
▲**Vermillion** ...3410 Clay P24	**CITIZENS BK. AND TR. CO.** *par* 100 78–693 d†‡$'14	M. J. Chaney	C. E. Prentis	M. A. Chaney	C. L. Lloyd Maud E. Sloan	50,000	14,310	445,440		247,420	52,100	56,210	154,010	Bkrs. Tr. Co., N. Y.; N. Bk. Rep., Chi.; Secur. N., Sioux C.; 1st N., Minpls.
" ..... "	**FIRST NATIONAL BANK & TRUST COMPANY** $250 *par* 100 78–68 d⑤†●‡'75 (*Merger of First Nat'l Bank and Vermilion Nat'l Bank*)	C. H. BARRETT M. L. THOMPSON, *Ch. of Bd.*	G. K. BROSIUS E. M. HART	T. N. HAYTER	F. G. HYDE P. R. MILLER	100,000	60,000	2,361,350	25,290	1,222,880	556,470	77,820	689,460	Chase N., N. Y.; Cont. Ill. Bk. & Tr. Co., Chi.; 1st N., Toy N., and Live Stk. N., Sioux C.; 1st N., Minpls. and St. P.
Viborg .....709 Turner N23	**Farmers State Guaranty Bank** *par* 100 78–328 ⑤'98	H. E. Monk	F. M. Olsen	F. B. Skola		50,000	2,000	293,000	1,200	238,000	12,200	31,000	65,000	Cont. Ill. Bk. & Tr. Co., Chi.; Toy N., Sioux C.; 1st N., Minpls.; Citiz. N., Sioux F.
" ..... "	First National Bank ..d⑤†'97 8% *par* 100 78–327	George Nelson	C. J. Glood	E. W. Nelson	H. D. Nelson L. J. Rasmussen	40,000		500,000		345,000		91,000	104,000	Drov. N., Chi.; Northw. N., Minpls.; Secur. N., Sioux F.; Live Stk. N., Sioux C.
Victor .....62 Roberts B23	Bank of Victor .....⑤‡$'14 78–686	J. T. Hovren	Guy C. Johnson	O. A. Hovren		10,000	5,000	104,000		101,000			18,000	Northw. N., Minpls.; 1st N., White Rock.
Vienna .....425 Clark H22	Farmers National Bank $160 *par* 100 78–784 d⑤●‡'23	F. B. Stiles		V. E. Larson	Elwood Scien	25,000	7,220	139,720	25,000	86,750	81,030	5,930	23,220	1st N., and Northw. N., Minpls.; 1st N., Watertown.
Vivian .....168 Lyman K13	Vivian State Bank ....d‡$'09 $125 *par* 125 78–423	O. C. Dunlap	C. J. Wilson	H. C. Callanan	N. C. Callanan	10,000	8,470	69,870	1,190	50,820	5,820	8,690	24,200	Northw. N., Minpls.; Live Stock N., Sioux C.
Volga .....601 Brookings I23	First National Bank ..d⑤●‡'02 12% 78–255	Edmund Hillestad	J. C. Lee	Chas. E. Lee	Edw. C. Lee	25,000	12,000	340,000		230,000	70,000	12,000	65,000	Cont. Ill. Bk. & Tr. Co., Chi.; 1st N., Minpls.
" ..... "	**FIRST STATE BANK** 10% *par* 100 78–254 d⑤●‡$1000	Robert Henry	K. B. Henry	W. M. Henry	F. W. Henry	15,000	7,000	310,000		211,000	60,000		50,000	Cent. Han. Bk. & Tr. Co., N. Y.; 1st N., Chi.; Midland N. Bk. & Tr. and 1st N., Minpls.; Secur. N. Brookings.

OLDEST AND LARGEST BANK IN CLAY COUNTY.
Special attention given Bill of Lading Drafts, Cash and Time Items.
Please send 15c with each sight draft for presentation and 25c for Credit Reports.

AFFILIATED WITH THE FIRST NATIONAL BANK, MINNEAPOLIS, AND THE FIRST NATIONAL BANK, ST. PAUL.
COMBINED RESOURCES $275,000,000.00

Banks Advertising in this Directory give Prompt Attention to Collections and Correspondence

Digitized for FRASER

Number under Name of Bank is the New Transit Number given to each bank in U. S. exclusively by The Rand-McNally Bankers' Directory, under the authority of The American Bankers Ass'n.

SOUTH DAKOTA—Continued

Non-Bank Towns with Nearest Banking Point (Indexed Acces.), Lawyers, Laws (indexed) in back of this volume. For Interest Rates, Holidays, etc., see Laws.

Town and County. ▲County Seats. Entire State in No. 9 Fed. Res. Dist.	●Mem. A.B.A. ⁿNew §State †Priv. ‡Mem. State B. Ass'n. [Estab. ◆Fed. Res. Depts: T-Trust B-Bond d-Safe Dep. ⓢSav. $Last Sale %Div.	President.	Vice-President.	Cashier.	Ass't Cashier.	Liabilities. Paid-up Capital	Surplus and Profits	Deposits	Other Liabilities	Resources. Loans and Discounts	Bonds and Securities	Miscellaneous	Cash & Ex. changes, Due from Banks	Principal Correspondents.
Volin 304 Yankton O23	Farmers Guaranty State Bk. $100–5% 78–812 ⓑ‡$'20 *par* 100	John Oursland	Ole Lee		Julia Johnson	$ 15,000	$ 3,180	$ 74,610	$ 350	$ 58,670	$ 1,570	$ 15,030	$ 17,880	Drov. N., Chi.; Am. State, Yankton; Northw. N., Minpls.; Live Stock N., Sioux C.
" ——— "	Volin State Bank d ⓑ ‡$'02 8% *par* 100 78–680	E. O. Lien	Ole Pederson	O. A. Hart	P. C. Breen	30,000	6,880	294,310	1,230	190,710	37,360	25,880	78,480	Cont. Ill. Bk. & Tr. Co., Chi.; 1st N., Sioux C. and St. P.; Am. State, Yankton.
Wagner 1444 Charles Mix O19	**COMMERCIAL STATE BANK** $150–10% 78–164 ⓢ•‡$'02 *par* 100	G. W. WILLIAMSON **Collections and Prompt attenti**	W. H. FREI **paying taxes a sp on to all banking**	JOHN KABERNA **ecialty. Negotiat matters entruste**	H. P. STEDROUSKY THELMA ANDERSON **e farm and mort d to us.**	30,000	23,720	513,200	2,040	321,340	22,340	20,830	204,440	Cont. Ill. Bk. & Tr. Co., Chi.; Secur. N., Sioux C.; Northw. N. and 1st N., Minpls.
" ——— "	First State Bank dⓑⓢ•‡$'1900 $150 *par* 100 78–163	F. S. Strohbehn, *Ch. of Bd. and Pres.*	B. V. Morgan	E. J. Petrik	J. S. Silvis	50,000	14,000	450,000	12,550	290,200	500	173,730	62,110	Chase N., N. Y.; Stock Yds. N., Chi.; 1st N. and Live Stk. N., Sioux C.
Wakonda 441 Clay O23	**BANK OF WAKONDA** dⓑ‡$'93 78–631	M. J. Chaney	C. H. Barrett F. A. Swezey	Sam Jacobson	A. E. Diefendorf W. B. Simons	50,000	10,000	400,000	———	360,630	———	24,370	75,000	Chase N., N. Y.; Cont. Ill. Bk. & Tr. Co. and Stk. Yds. N., Chi.; Secur. N. and Live Stk. N., Sioux C.
Wakpala 230 Corson D12	*Wakpala State Bank*	(*Closed December 22, 1928*)												
Wall 209 Pennington K7	Farmers State Bank d•‡$'10 $125 *par* 100 78–464	R. H. Packman	Fred J. Deakman	A. S. Nystrom	———	10,000	3,600	107,900	———	68,000	29,500	———	24,000	1st N., St. P.; Pennington Co., Rapid C.
Wallace 209 Codington F22	Security State Bank d ⓑ ‡$'06 $110 *par* 110 78–633	Ezra Adams	E. A. Adams	P. O. Brekke	A. E. Adams	20,000	11,770	72,300	———	70,570	———	14,680	18,810	1st N., Minpls.; Citiz. N., Watertown.
" ——— "	Wallace State Bank dⓑⓢ$'19 $100 *par* 100 78–762	E. T. Hegna	H. A. Ustrud	E. C. Ustrud	C. M. Ustrud	15,000	1,900	75,250	370	56,000	6,200	13,440	16,510	Midland N. Bk. & Tr. Co., Minpls.; 1st N., Watertown.
Warner 136 Brown E18	First State Bank d•‡$'06 *par* 100 78–635	C. F. Hauge	C. W. Wolter	C. L. Seaman	T. E. Neiger	15,000	5,000	180,000	———	95,000	65,000	5,000	35,000	Chase N., N. Y.; Cont. Ill. Bk. & Tr. Co., Chi.; 1st N., Minpls.; Aberdeen N., Aberdeen.
Wasta 145 Pennington J6	Bank of Wasta ⓢ•‡$'07 $125–10% 78–636	W. C. Blair	Michael Quinn	S. H. Aos	M. M. Batterman L. J. Felt	25,000	8,000	225,000	———	158,000	———	30,000	70,000	Cont. Ill. Bk. & Tr. Co., Chi.; Pennington Co., Rapid C.; 1st N., Minpls.
Watauga 210 Corson B9	Farmers State Bank $165 *par* 100 78–717 dⓢ•‡$'16	Pearl Hemphill, *Ch. of Bd. and Pres.*	Wm. Holm	L. A. Hollenbeck	———	15,000	2,800	133,000	———	61,000	1,600	12,600	75,600	1st N., Aberdeen; Northw. N., Minpls.
▲**Watertown** 10,319 Codington G23	***CITIZENS NATIONAL BANK** $330–8% 78–24 dⓑⓉ•‡'85 *par* 100	W. D. MORRIS COLLECTIONS BE ACCOMPAN Plain sight draf	L. T. MORRIS AND REQUESTS IED BY fee in ts, 15c; Credit re	H. M. HANTEN FOR CREDIT RE advance: ports, 50c.	BERT MORGAN E. O. GIESE N. L. LIND PORTS must	100,000	113,850	1,637,940	———	584,660	926,370	75,220	265,550	Seab., N. Y.; 1st N., Chi. and St. P.; Northw. N., Minpls.
" ——— "	***FIRST NATIONAL BANK** dⓑⓉ•‡'80 $300–8% 78–23 *par* 100	H. J. FAHNESTOCK H. D. WALRATH, *Ch. of Bd.*	F. B. STILES R. D. GOEPFERT	C. H. LOCKHART G. E. HANSON, *A. Cash.*	BESSIE L. COSGROVE E. J. KRANZ L. C. BARGER C. J. ODEGARD, *A. Tr. Off.*	100,000	116,870	2,451,280	99,150	1,320,220	953,980	50,070	443,020	Cent. Han. Bk. & Tr. Co., N. Y.; Cont. Ill. Bk. & Tr. Co., Chi.; Northw. N., Minpls.; Sec. N., Sioux F.
" ——— "	***PEOPLES SAVINGS BANK** $135–7% 78–27 dⓑ•‡$'15 *par* 100	H. D. RICE	D. F. JONES W. G. MAGEE	G. K. BURT	M. J. DRANGE	100,000	20,000	480,000	———	418,000	75,000	35,000	92,000	Chase N., N. Y.; Cont. Ill. Bk. & Tr. Co., Chi.; Midland N. Bk. & Tr. Co., Minpls.; Secur. N., Sioux F.
" ——— "	Watertown Clearing House (*Members indicated by a* ★)	L. T. Morris	G. K. Burt	R. D. Goepfert, *Sec. and Tr.*	———	———	———	———	———	———	———	———	———	
Waubay 1007 Day E22	State Bank of Waubay ‡$'02 $125 *par* 125 78–183	A. T. H. Bosland	P. M. Engelhart	Conrad Mogen	G. C. Mogen	20,000	10,370	224,740	6,040	144,810	50,450	12,510	53,370	1st N., Minpls.
Waverly 58 Codington F23	State Bank of Waverly $150 *par* 100 78–677 dⓑ•‡$'13	Wm. Comes	J. P. Antony	M. T. Antony	A. M. Antony	10,000	5,000	60,000	———	59,000	2,800	3,500	8,700	Midland N. Bk. & Tr. Co., Minpls.; Citiz. N., Watertown.

"Oldest Bank in Codington County."
UNDER SAME MANAGEMENT SINCE 1880.
SEPARATE COLLECTION DEPARTMENT.

AFFILIATED WITH THE NORTHWEST BANCORPORATION
COMBINED RESOURCES OVER $250,000,000.00

At your service all the time at Watertown, South Dakota. Best Farm Loans and Farm Loan Bonds always available. Write us your needs.

Banks Advertising in this Directory give Prompt Attention to Collections and Correspondence

Digitized for FRASER
https://fraser.stlouisfed.org
Federal Reserve Bank of St. Louis

Number under Name of Bank is the New Transit Number given to each bank in U. S. exclusively by The Rand-McNally Bankers' Directory, under the authority of The American Bankers Ass'n.

SOUTH DAKOTA—Continued

Non-Bank Towns with Nearest Banking Point (Indexed Acces.), Lawyers, Laws (indexed) in back of this volume. For Interest Rates, Holidays, etc., see Laws.

Town and County. ▲County Seats. Entire State in No. 9 Fed. Res. Dist.	●Mem. A.B.A. ⁿNew §State †Priv. ‡Mem. State B. Ass'n. [Estab. ◆Fed. Res. Depts: T-Trust B-Bond d-Safe Dep. Ⓢ Sav. $Last Sale %Div.	President.	Vice-President.	Cashier.	Ass't Cashier.	Liabilities. Paid-up Capital	Surplus and Profits	Deposits	Other Liabilities	Resources. Loans and Discounts	Bonds and Securities	Miscellaneous	Cash & Exchanges, Due from Banks	Principal Correspondents.
▲**Webster** ____1687 Day E21	Farmers & Merch. Nat. Bank 78-81 Ⓢ●'88	David Williams____	A. T. Cooper_____	W. B. Stevens____	C. F. Luedke_____ Frank Wagner	$ 50,000	$ 23,540	$ 868,830	$ 49,400	$ 486,250	$ 156,940	_____	$ 348,580	N. City, N. Y.; Cont. Ill. Bk. & Tr. Co. Chi.; N., Minpls.; 1st & Am. N., Duluth.
" ____ "	Security Bank & Trust Co. $150 *par* 100 78-82 dBⓈT●‡§'92	Wm. M. Naessig___	Andrew Hedman__	E. M. Hanse_____	E. H. Peters_____ H. O. Johnson	50,000	23,500	300,000	_____	130,000	70,000	$ 20,000	153,500	Empire Tr. Co., N. Y.; Midland N. Bk. & Tr. Co. and 1st N., Minpls. and Aberdeen.
Wentworth ____309 Lake K 23	Wentworth Bank____dⓈ‡§'01 6% *par* 100 78-639	A. J. Harrington___	C. N. Fader _____	Helen Harrington _	J. P. Harrington __ E. J. Harrington	15,000	3,000	245,000	24,100	155,000	62,600	20,000	49,500	Cont. Ill. Bk. & Tr. Co., Chi.; Sioux N., Sioux C.; Citiz. N., Sioux F.
Wessington ____717 Beadle I 18	**CITIZENS NATIONAL BANK** *par* 100 78-250 dⓈ●‡'26	E. B. DINSMORE____	J. I. McNEIL_____	O. W. HALLBACK____	M. A. CARSTENS ____	30,000	14,890	344,660	_____	259,530	32,300	21,110	76,620	Cont. Ill. Bk. & Tr. Co., Chi.; Midland N. Bk. & Tr. Co., Minpls.; N. Bk. of Huron, Huron.
" ____ "	**FARMERS & MERCH. STATE BANK**____78-252___dⓈ●‡§'06 $145.50 *par* 100	G. P. SCOTCHBROOK__	JEANNETTE SCOTCHBROOK	C. E. SCOTCHBROOK__	ROBERT YOUNG ____	22,000	16,700	234,040	510	143,230	29,490	46,700	53,840	Cont. Ill. Bk. & Tr. Co., Chi.; 1st N., Sioux C.; N. Bk. of Huron, Huron; Northw. N., Minpls.
▲**Wessingt'n Spg's** Jera'ld J 18 1414	Jerauld County Bk. dⓈ●‡§'24 $160-10% *par* 100 78-827	J. E. Ziebach, *Ch. of Bd. and Pres.*	Geo. H. Sickler ___	L. M. Larsen_____	H. F. Jansen _____ F. W. Bunday	25,000	38,000	475,000	_____	375,000	78,000	_____	85,000	Cont. Ill. Bk. & Tr. Co., Chi.; Northw. N., Minpls.; Com'l Tr. & Sav., Mitchell.
Westport ____215 Brown D 18	Farmers State Bank $125 78-640 dBⓈ●‡§'08 *par* 100	Don W. DeVey ___	O. C. Matteson____	A. W. Breitag ____	_____	10,000	1,000	100,000	_____	65,000	30,000	_____	30,000	Cont. Ill. Bk. & Tr. Co., Chi.; 1st N., Minpls.; Aberdeen N., Aberdeen.
Wetonka ____134 McPherson D 17	*Wetonka State Bank* _____	(*Closed July 3, 1929*)												
Wewela ____64 Tripp O 14	Wewela State Bank____‡§'09 *par* 100 78-641	_____	M. Rall_____	Charles St. John __	_____	5,000	11,710	54,160	_____	25,170	10,410	5,250	30,050	U. S. N., Oma.
White ____521 Brookings I 24	First National Bank____Ⓢ'02 $165-10% 78-287	R. H. Holden_____	Henry Moore_____	G. F. Gripentrog__	E. E. Thayer_____	25,000	24,750	374,780	25,000	165,830	176,930	6,500	100,270	Chase N., N. Y.; 1st N., Chi. and Minpls.
White Butte ___84 Perkins B 6	Guaranty State Bank__●‡§'20 *par* 100 78-814	M. Petersen_____	O. T. Olsen_____	Ray G. Hughes____	S. Margaret Durick	15,000	1,170	71,590	_____	54,760	16,000	7,500	9,490	Northw. N., Minpls.; Aberdeen N., Aberdeen.
White Lake ___570 Aurora L 18	**AURORA COUNTY BANK** 78-269 dⓈ●‡'83	Ludwig Loevinger_	E. P. Sale-Pope ___ Frank R. Loevinger	A. J. Krier_____	H. H. Hobbs_____	25,000	25,690	719,630	3,250	549,100	50,000	40,340	134,130	Cont. Ill. Bk. & Tr. Co., Chi.; Secur. N., Sioux C.; Mitchell N., Mitchell; 1st N., Minpls.
" ____ "	**FIRST NATIONAL BANK**●‡'06 $300-10% *par* 100 78-270	John Goeres_____	John P. Gilbertz __	Peter Goeres_____	_____	25,000	26,500	446,360	_____	374,980	10,000	_____	122,490	Cont. Ill. Bk. & Tr. Co., Chi.; 1st N., Sioux C.; Mitchell N., Mitchell.
▲**White River** __320 Mellette M 12	Mellette Co. State Bank $125-10% 78-658 Ⓢ●‡§'12 *par* 100	H. A. Kiser_____	Robt. R. Jones ____	J. F. Sullivan_____	Pearl S. Coash____	15,000	250	121,850	_____	38,990	38,520	18,500	41,090	1st Tr. & Sav., Sioux C.
White Rock ___319 Roberts B 24	First National Bank dBⓈ‡'02 $140-10% *par* 100 78-357	John L. Caldwell__	M. C. Powell_____	A. W. Powell_____	F. H. Kouba_____	25,000	8,200	140,470	25,000	101,550	33,880	44,560	18,680	Northw. N., Minpls.; 1st N., St. P.
Whitewood ____300 Lawrence I 2	Whitewood Banking Co. $100-8% *par* 100 78-645 ‡§'88	T. O. Mitchell ____	H. L. McLaury ____	Guy Bailey_____	J. W. Davis_____	20,000	15,000	250,000	_____	141,000	80,000	13,000	51,000	Cont. Ill. Bk. & Tr. Co., Chi.; 1st N., Deadwood.
Willow Lake ___514 Clark H 21	Farmers & Merchants Bank $100 *par* 100 78-706 dⓈ●‡§'15	D. H. Chase, *Ch. of Bd. and Pres.*	C. H. Chase_____ L. S. Chase	C. L. Chase_____	L. A. Pietz_____ F. G. Siewert	25,000	30,960	345,010	_____	222,480	85,340	41,460	51,690	Stk. Yds. N., Chi.; 1st N., St. P. and Watertown; N. Bk. of Huron, Huron.
" ____ "	Security State Bank __Ⓢ●‡§'04 $100-4% *par* 100 78-310	Casper Thoreson, *Ch. and Pres.*	A. F. Batien_____	L. J. Warkenthien.	L. D. Batien_____ Theresa Peters	25,000	6,150	282,270	1,330	155,490	81,940	29,760	47,560	Cont. Ill. Bk. & Tr. Co., Chi.; 1st N., Minpls.; Peo. Sav., Watertown; Citiz. N., Sioux F
Wilmot _____567 Roberts D 23	First National Bank___Ⓢ●‡'19 $150-10% *par* 100 78-766	John A. Munro____	_____	W. F. Jones_____	J. M. Aasland _____	25,000	10,900	195,250	_____	107,180	51,690	25,790	46,500	Chase N., N. Y.; Northw. N., Minpls.
" ____ "	First State Bank____dⓈ●‡§'93 $125 78-317 *par* 100	C. M. Jensen_____	F. G. Carr_____	R. E. White_____	Roy H. Fenner____	25,000	10,000	285,000	16,000	202,300	12,500	66,300	54,900	Chase N., N. Y.; Cont. Ill., Bk. & Tr. Co., Chi.; 1st N., Minpls.; Stock Yds. N., So. St. P.

Banks Advertising in this Directory give Prompt Attention to Collections and Correspondence

Digitized for FRASER

Number under Name of Bank is the New Transit Number given to each bank in U. S. exclusively by The Rand-McNally Bankers' Directory, under the authority of The American Bankers Ass'n.

SOUTH DAKOTA—Continued

Non-Bank Towns with Nearest Banking Point (Indexed Acces.), Lawyers, Laws (indexed) in back of this volume. For Interest Rates, Holidays, etc., see Laws.

Town and County. ▲County Seats. Entire State in No. 9 Fed. Res. Dist.	●Mem. A.B.A. ?New §State †Priv. ‡Mem. State B. Ass'n. [Estab. ◆Fed. Res. Depts: T-Trust B-Bond d-Safe Dep. ⑤Sav. $Last Sale %Div.	President.	Vice-President.	Cashier.	Ass't Cashier.	Liabilities. Paid-up Capital	Surplus and Profits	Deposits	Other Liabilities	Resources. Loans and Discounts	Bonds and Securities	Miscellaneous	Cash & Exchange, Due from Banks	Principal Correspondents.
Winfred .....310 Lake K22	Bank of Winfred ...d⑤●‡$'22 78-424	J. R. Shirey ..... Wm. Hoese, *Ch.*	Thos. Westall	M. A. Chapin	E. E. Connor	$ 25,000	$ 7,410	$ 342,180	———	$ 301,310	----------	———	$ 60,400	Cont. Ill. Bk. & Tr. Co., Chi.; 1st N., Minpls. and Sioux C.; Corn Ex. Sav., Sioux F.
▲Winner .....2203 Tripp M14	Bank of Winner .dB⑤T●‡$'09 *par* 100 78-214	R. R. Jones	T. C. Montgomery	J. Wagner, *A. C.* ...	Albert Scheinost ... A. Hansen	25,000	5,000	445,030	$ 1,690	176,460	$ 154,960	$ 64,310	80,990	N. Bk. Rep., Chi.; Northw. N., Minpls.; Oma. N., Oma.; 1st Tr. & Sav., Sioux C.
" ----- "	Security Bank .... dB⑤●‡$'10 $200 *par* 100 78-217	F. J. Kirchman	G. F. Kares	Lloyd Mengel	----------	40,000	----------	441,160	----------	327,730	5,290	60,770	87,360	1st Tr. & Sav., Sioux C.; Live Stk. N., Oma.; Saunders Co. N., Wahoo.
Witten .....221 Tripp M13	Farmers State Bank ...●‡$'09 78-491	B. G. Rahn	Fred W. Rahn	W. H. Rahn	Frances Einkopf ...	15,000	14,310	244,010	280	150,070	27,770	10,580	85,180	Live Stk. N., Sioux C.; Northw. N. and 1st N., Minpls.; Oma. N., Oma.
Wolsey .....454 Beadle I19	Bank of Wolsey ..... ⑤‡$1900 $345-10% 78-311	R. L. Atkinson	B. E. Atkinson	W. L. Darling	----------	10,000	13,953	168,060	660	95,250	53,000	11,670	32,000	1st N., Minpls.; N. Bk. of Huron, Huron.
" ----- "	First State Bank .....d‡$'06 78-312	R. F. Chenoweth ...	Louis Schnetzer ...	C. N. Schnetzer ...	S. J. Chenoweth ...	20,000	6,420	144,680	----------	84,400	19,760	9,000	57,950	Corn Ex. Sav., Sioux F.; Northw. N., Minpls.; N. Bk. of Huron, Huron.
▲Woonsocket .1203 Sanborn J19	Sanborn County Bank $185-15% 78-828 d⑤●‡$'24 *par* 100	R. E. Hazen	James Hall	T. M. Brisbine	W. R. Jamison	25,000	10,500	425,000	----------	275,000	92,000	----------	93,500	Cont. Ill. Bk. & Tr. Co., Chi.; 1st N., Minpls.; Secur. N., Sioux F.
Worthing .....274 Lincoln M24	Peoples Security Bank .⑤$'04 $150 *par* 100 78-462	Henry Bradshaw ..	Wm. Bradshaw	Charles Bradshaw .	J. R. Warsing ..... N. V. Gerber	25,000	15,080	291,990	1,320	214,490	----------	67,290	51,610	Cont. Ill. Bk. & Tr. Co., Chi.; Secur. N., Sioux F.; Toy N., Sioux C.; 1st N., Minpls.
" ----- "	State Bank of Worthing 78-461 ⑤‡$'03	Thomas Brady	F. M. Brady ..... R. J. Brady	F. M. Brady	----------	10,000	17,500	212,500	———	185,000	15,000	----------	40,000	N. Bk. Rep., Chi.; Minnehaha N. and Citiz. N., Sioux F.; Live Stock N., Sioux C.
Yale .....184 Beadle I20	Farmers State Bank ..d‡$'06 $150-5% 78-646 *par* 100	Wm. Davis	W. F. Musolf	J. D. Kaufman	Bessie Kaufman ... C. A. Kaufman	20,000	7,130	175,670	910	143,020	----------	20,590	40,110	Corn Ex. Sav., Sioux F.; N. Bk. of Huron, Huron; Northw. N. and 1st N., Minpls.
▲Yankton .....5507 Yankton O22	***AMERICAN STATE BANK** $225-8% 78-49 dB⑤●‡$'91 *par* 100	J. W. OHLMAN ...	J. M. LLOYD	H. E. EDMUNDS	H. C. NYBERG	50,000	96,190	1,358,520	5,610	735,770	339,150	111,160	324,240	Irving Tr. Co., N. Y.; Cont. Ill. Bk. & Tr. Co., Chi.; Northw. N., Minpls.; Secur. N., Sioux C.
	A MODERN BANKING INSTITUTION Special attention given Bill of Lading drafts, Cash and Time Items. *Please send 15c with each sight draft for presentation and 25c for Credit Reports.*													
" ----- "	***DAKOTA NATIONAL BANK** 6% 78-50 dB⑤T●‡'09	J. A. DANFORTH ...	WM. J. FANTLE ... C. I. DANFORTH	H. C. DANFORTH ...	J. J. GOETZ	100,000	29,500	857,600	----------	385,500	275,000	179,100	147,500	Chase N., N. Y.; Cont. Ill. Bk. & Tr. Co., Chi.; 1st N., Sioux C. and Minpls., Stk. Yds. N., Oma.
	SEND US YOUR YANKTON BUSINESS. 15 CENTS sent to us with each sight draft for presentation, and 25 CENTS for each credit report insures prompt, personal attention.													
" ----- "	*Farmers & Merchants State Bank ....78-783 .. dB⑤●‡$'20 *par* 200	T. J. Frick	Robert Yaggie ..... J. W. Donohoe	F. B. Ray	———	50,000	8,000	307,810	45,000	153,350	92,620	71,260	138,950	Stk. Yds. N., Chi.; Midland N. Bk. & Tr., Minpls.; Live Stk. N., Sioux C.
" ----- "	***FIRST NATIONAL BK. & TRUST CO.** $150-20% 78-48 dB⑤T●‡'72 (*Consolidation of First Loan & Tr. Co. and First National Bank*)	E. R. HEATON, *Ch. of Bd. and Pres.*	C. W. BOTELER ..... P. E. BRENNAN	F. R. WYNN	LUCY FRENCH	50,000	26,000	784,000	----------	319,000	265,000	60,000	216,000	N. City, N. Y.; Cont. Ill. Bk. & Tr. Co., Chi.; 1st N., Minpls. and Oma.; Secur. N., Sioux C.
	THE OLDEST NATIONAL BANK IN THE TWO DAKOTAS. Save time and get service on Collections and Credit Reports by sending FEE IN ADVANCE: *Plain sight drafts, 15c; Credit Reports, 25c.* TRY US.													
" ----- "	Yankton Clearing House .... (*Members indicated by a* *)	H. E. Edmunds	F. B. Ray	D. Heaton, *Sec. and Tr.*	----------	———	———	———	———	———	———	———	———	

Digitized for FRASER
https://fraser.stlouisfed.org
Federal Reserve Bank of St. Louis