Number under Name of Bank is the New Transit Number given to each bank in U. S. exclusively by The Rand-McNally Bankers' Directory, under the authority of The American Bankers Ass'n.

TEXAS

Non-Bank Towns with Nearest Banking Point (Indexed Acces.), Lawyers, Laws (indexed) in back of this volume. For Interest Rates, Holidays, etc., see Laws.

Town and County. ▲County Seats. No. 11 F. R. D. Ⓔ El Paso Ⓗ Hous. $San A.	●Mem. A.B.A. nNew §State †Priv. ‡Mem. State B. Ass'n. [Estab. ◆Fed. Res. Depts: T-Trust B-Bond d-Safe Dep. ⓢSav. $Last Sale %Div.	President.	Vice-President.	Cashier.	Ass't Cashier.	Liabilities. Paid-up Capital	Surplus and Profits	Deposits	Other Liabilities	Resources. Loans and Discounts	Bonds and Securities	Miscellaneous	Cash & Exchanges, Due from Banks	Principal Correspondents.
Abbott 303 Hill G19	First State Bank $125 *par* 100 88-1568 ●‡$'13	T. J. Files	R. L. Russell	J. E. Young	W. H. Eudy	$ 20,000	$ 6,200	$ 50,000		$ 67,710	$ 28,000		$ 30,000	Han. N., N. Y.; 1st State, Hillsboro; Ft. Worth N., Ft. Worth; Hou. N., Hou.
Abernathy 1510 Hale B10	First State Bank $100 ◆ 88-903 *par* 100 ●‡$'09	S. R. Merrill	L. A. Harral	N. C. Hix	A. B. Reid Ercell Givens	25,000	11,000	178,000		171,200	2,000	$ 10,000	41,200	Drov. N., Kan. C.; 1st N., Lubbock.
▲**Abilene** 10,456 Taylor E14	**ABILENE STATE BANK** 15% 88-116 d●‡$'22	A. E. POOL J. G. HIGGINBOTHAM *V. P.*	B. MILLER, *Active* I. L. GUFFEY	G. W. McCARTY	S. J. NUNNALLY	125,000	34,560	1,520,490		1,037,450		13,000	629,600	Seab. N., N. Y.; Cont. N. and Tex. N., Ft. Worth; Dallas N. and Amer. Ex. N., Dallas.; Ex. N., Tulsa.
" ——— "	Central State Bank $100 *par* 100 88-115 d⓪●‡$'24	C. T. Hutchison, *Ch. of Bd. and Pres.*	J. V. Howerton	W. H. Free	R. Peters Vernon Carr	100,000	10,000	840,000		540,000	94,500	133,500	182,000	Chase N., N. Y.; Ft. Worth N., Ft. Worth; Mtle. N., Dallas.
" ——— "	**CITIZENS NATIONAL BANK** $200-14% *par* 100 88-113 dB⓪T●‡'02	GEO. L. PAXTON, SR.	J. O. SHELTON BERT E. LOW J. A. LITTLETON	GEO. L. PAXTON, JR.	HOMER SCOTT L. A. SADLER	200,000	223,490	2,687,930	$ 50,000	1,708,070	513,670	231,050	708,630	**Han. N., N. Y.; Ft. Worth N., Ft. Worth; 1st N., St. L.; Am. Ex. N., Dallas.**
	Collections Given Prompt Personal Attention. QUICK RETURNS. TRY US. *Please send 15c with each sight draft for presentation and 50c for Credit Reports.*													
" ——— "	**FAR. AND MERCH. NAT. BANK** $175-10% *par* 100 88-112 T●‡'89	HENRY JAMES E. S. HUGHES, *Ch.*	C. W. BACON	W. R. KEEBLE	PAUL JONES B. L. ELLIS FLEMING JAMES	200,000	87,570	4,237,760	98,700	2,403,520	790,700	91,120	1,338,690	N. Bk. Com., N. Y.; N. Bk. Com., Dal.; Lib. Cent. Tr., St. L.; 1st N., Ft. Worth.
Agua Dulce 112 S Nueces P17	First State Bank $100 *par* 100 88-1865 ——$'23	H. G. Yakey	Will Phillips	J. L. Floyd		25,000	2,500	50,000		25,290		130	38,940	N. Bk. Com., San Antonio; Corpus Christi N., Corpus Christi; Alice State Bk. & Tr. Co., Alice.
Alamo 500 S Hidalgo Q4	First State Bank $175-6% 88-1918 ——‡$'20	Jos. G. Cox G. L. Jones, *Ch. of Bd.*	F. E. Knapp	A. H. Cox		25,000	16,000	300,000		230,000			111,000	Chase N., N. Y.; Gty. State, San Antonio; Merch. N., Brownsville.
Alanreed 263 Gray D5	First State Bank $125 *par* 100 88-905 ——‡$'06	F. R. McCracken	J. T. Blakney	E. B. Hedrick	Jennie Sherrod	15,000	350	50,000	2,100	42,000		9,450	16,000	Am. State, Amarillo; N. Tex. N., Dallas; Com. Tr. Co., Kan. C.; Un. N., Hou.
Alba 1352 Wood D21	Alba National Bank 88-410 ——●‡'03	Will Craver	L. B. Cranford	D. S. Armstrong	R. D. Patterson	40,000	5,000	145,000	20,000	115,000	20,000	9,500	65,500	N. Bk. Com., N. Y.; Am. Ex. N., Dallas.
▲**Albany** 1469 Shackelford E14	Albany National Bank *par* 100 88-620 d⓪T●‡'01	Jno. F. Sedwick	C. B. Snyder W. H. Green	W. G. Webb G. C. King, *A. C.*	Ollie E. Clarke J. A. Clarke	80,000	43,340	966,650	162,500	455,770	418,330	33,450	344,950	N. Bk. Com., N. Y.; Am. Ex. N., Dallas; Stk. Yd. N. and 1st N., Ft. Worth.
" ——— "	**First National Bank** $150-12% 88-619 ——●‡'83	J. B. Matthews	G. T. Reynolds A. W. Reynolds	T. E. Dodge	W. L. Hatcher	75,000	74,660	1,195,490	73,600	725,800	394,360	14,400	284,180	Chem. N., N. Y.; N. Bk. Com., St. L.; Ft. Worth N., Ft. Worth; City N., Dallas.
▲**Alice** 1880 S Jim Wells P17	Alice State Bk. & Tr. Co. $200-25% 88-391 dBT●‡$'93 *par* 100	P. A. Presnall. Wm. Adams, *V. P.*	Felix Hobbs H. H. Presnall, *Act.*	L. A. Walker	Julian Gomez	100,000	120,070	1,574,390	5,050	1,427,840	9,970	76,140	285,550	N. Bk. Com., N. Y.; Cont. Ill. Bk. & Tr. Co., Chi.; Alamo and Frost N., San Antonio; So. Tex. Com'l N., Hou.
" ——— "	*Security State Bank*	(Closed)												
" ——— "	*n*Texas State Bank 88-2134 ——●‡$'28	W. L. Pearson	A. Parr	T. H. Clark	J. L. Carlisle	75,000	2,060	787,070	100	226,440	178,580	22,060	437,150	City N., San Antonio and Corpus Christi.
Allen 360 Collin D19	First National Bank $100-10% 88-908 *par* 100 ——‡'06	S. P. Bush, *Ch. of Bd. and Pres.*	J. N. Bush M. Whisenant	Jas. Garland	Miss Minnie Rose	25,000	7,790	138,200		76,850	41,470	5,700	46,970	Dallas N., Dallas.
Alma 263 Ellis F19	*Alma State Bank*	(*Taken over by Farmers State Bank, Ennis, Tex.*)												
▲**Alpine** 931 S Brewster J6	First National Bank $190-12% *par* 100 88-467 d⓪●‡'04	H. L. Kokernot	G. W. Baines, *Act.*	G. W. Baines	Z. M. Decie	75,000	79,010	372,270	156,050	522,180	80,430	10,120	69,590	N. Bk. Com., N. Y.; Frost N., San Antonio.
" ——— "	State National Bank 88-468 ——●‡'23	B. F. Berkeley	Geo. C. Miller	H. W. Ferguson	G. B. Crawford	50,000	41,880	472,460	39,400	394,320	53,420	1,000	155,000	Chase N., N. Y.; City N., San Antonio; Union N., Hou.

THE AMERICAN NATIONAL BANK, AUSTIN, TEXAS Solicits Your Business

Digitized for FRASER https://fraser.stlouisfed.org/ Federal Reserve Bank of St. Louis

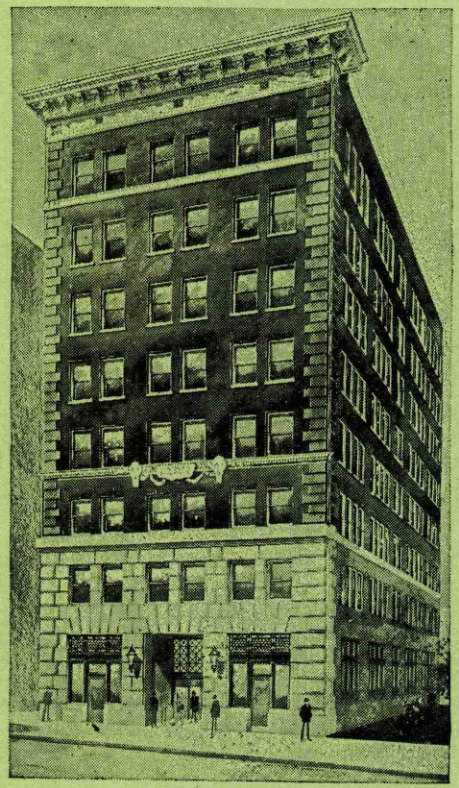

THOMAS BUILDING

M. H. THOMAS & CO.

Thomas Building ~ DALLAS

Branch offices

E. Collin St., Corsicana, Texas. 19 Oldhall St., Liverpool, England.

INVESTMENT BANKERS

Cotton Merchants and Brokers

Established 1887

Stocks, Bonds, Listed and Unlisted Securities

CONTINUOUS QUOTATION SERVICE

Associated members of Texas Bankers Association.
Participants in syndicate issues of stocks and bonds.

Orders Executed on All Exchanges

MEMBERS:

NEW YORK COTTON EXCHANGE
NEW YORK COFFEE AND SUGAR EXCHANGE
NEW YORK PRODUCE EXCHANGE
NEW ORLEANS COTTON EXCHANGE
CHICAGO BOARD OF TRADE
DALLAS COTTON EXCHANGE
TEXAS COTTON ASSOCIATION

ASSOCIATE MEMBERS:

LIVERPOOL COTTON ASSOCIATION • NEW YORK CURB MARKET • TEXAS BANKERS ASSOCIATION

Texas

THE FIRST NATIONAL BANK, HOUSTON, TEXAS

CAPITAL AND SURPLUS $3,000,000 — RESOURCES FORTY-EIGHT MILLIONS

Business of Non-Residents Given Particular Attention. Superior Facilities. Correspondence Invited

Texas

INDEX TO COUNTIES

Anderson	G 21	Kaufman	E 20	Throckmorton	D 14
Andrews	F 8	Kendall	K 16	Titus	D 22
Angelina	H 23	Kenedy	R 18	Tom Green	H 12
Aransas	O 19	Kent	D 12	Travis	J 18
Archer	C 15	Kerr	K 14	Trinity	H 22
Armstrong	D 4	Kimble	J 14	Tyler	I 24
Atascosa	N 16	King	C 12	Upshur	D 23
Austin	K 20	Kinney	L 12	Upton	H 9
Bailey	G 8	Kleberg	Q 18	Uvalde	L 14
Bandera	L 15	Knox	C 13	Val Verde	K 11
Bastrop	K 18	Lamar	C 21	Van Zandt	E 21
Baylor	C 14	Lamb	B 9	Victoria	N 19
Bee	O 18	Lampasas	H 16	Walker	I 22
Bell	I 18	La Salle	O 15	Waller	K 21
Bexar	L 16	Lavaca	L 19	Ward	G 7
Blanco	J 16	Lee	J 19	Washington	K 20
Borden	E 10	Leon	H 21	Webb	P 14
Bosque	G 17	Liberty	J 23	Wharton	M 20
Bowie	C 23	Limestone	H 20	Wheeler	C 6
Brazoria	M 22	Lipscomb	A 6	Wichita	B 15
Brazos	I 20	Live Oak	O 17	Wilbarger	B 14
Brewster	K 7	Llano	J 16	Willacy	O 5
Briscoe	A 11, E 4	Loving	G 6	Williamson	I 18
Brooks	R 17	Lubbock	C 10	Wilson	M 17
Brown	G 15	Lynn	D 10	Winkler	G 7
Burleson	J 20	McCulloch	H 14	Wise	D 17
Burnet	I 17	McLennan	G 18	Wood	D 22
Caldwell	K 18	McMullen	O 16	Yoakum	D 8
Calhoun	N 20	Madison	I 21	Young	D 15
Callahan	F 14	Marion	D 24	Zapata	R 15
Cameron	Q 5	Martin	F 10	Zavalla	N 14
Camp	D 22	Mason	I 15		
Carson	C 4	Matagorda	N 21		
Cass	D 24	Maverick	N 12		
Castro, A 9, E 2		Medina	L 15		
Chambers	K 24	Menard	I 14		
Cherokee	G 22	Midland	G 9		
Childress A 12, E 6		Milam	I 19		
Clay	C 16	Mills	H 16		
Cochran	C 8	Mitchell	F 11		
Coke	G 12	Montague	C 17		
Coleman	G 14	Montgomery	J 22		
Collin	D 19	Moore	B 3		
Collingsworth	D 6	Morris	D 23		
Colorado	L 20	Motley	A 12		
Comal	L 16	Nacogdoches	G 23		
Comanche	G 16	Navarro	F 20		
Concho	H 13	Newton	I 25		
Cooke	C 18	Nolan	F 12		
Coryell	H 17	Nueces	P 18		
Cottle	B 13	Ochiltree	A 5		
Crane	H 8	Oldham	C 2		
Crockett	I 10	Orange	J 25		
Crosby	C 11	Palo Pinto	E 16		
Culberson	G 4	Panola	F 24		
Dallam	A 2	Parker	E 17		
Dallas	E 19	Parmer, A 8, E 1			
Dawson	E 10	Pecos	I 8		
Deaf Smith	D 2	Polk	I 23		
Delta	C 21	Potter	C 3		
Denton	D 18	Presidio	J 5		
De Witt	M 18	Rains	D 21		
Dickens	C 12	Randall	D 3		
Dimmit	O 14	Reagan	H 10		
Donley	D 5	Real	K 13		
Duval	P 16	Red River	C 22		
Eastland	F 15	Reeves	H 6		
Ector	F 8	Refugio	O 19		
Edwards	K 12	Roberts	B 5		
Ellis	F 19	Robertson	I 20		
El Paso	F 1	Rockwall	D 20		
Erath	F 16	Runnels	G 13		
Falls	H 19	Rusk	F 23		
Fannin	C 20	Sabine	G 25		
Fayette	K 19	San Augustine	H 24		
Fisher	E 12	San Jacinto	J 22		
Floyd	B 11	San Patricio	P 18		
Foard	B 14	San Saba	I 16		
Fort Bend	L 22	Schleicher	I 12		
Franklin	D 22	Scurry	E 11		
Freestone	G 20	Shackelford	E 14		
Frio	N 15	Shelby	G 25		
Gaines	E 8	Sherman	A 3		
Galveston	L 23	Smith	E 22		
Garza	D 11	Somervell	F 17		
Gillespie	J 15	Starr	R 16, O 3		
Glasscock	G 10	Stephens	E 15		
Goliad	N 18	Sterling	G 11		
Gonzales	L 18	Stonewall	D 13		
Gray	C 5	Sutton	J 12		
Grayson	C 19	Swisher	A 10, E 3		
Gregg	E 23	Tarrant	D 18		
Grimes	I 21	Taylor	F 13		
Guadalupe	L 17	Terrell	J 9		
Hale	B 10	Terry	D 9		
Hall	A 12, E 5				
Hamilton	G 16				
Hansford	A 4				
Hardeman	A 13				
Hardin	J 24				
Harris	K 22				
Harrison	E 24				
Hartley	B 2				
Haskell	D 13				
Hays	K 17				
Hemphill	B 6				
Henderson	F 21				
Hidalgo, R17, P 4					
Hill	G 18				
Hockley	C 9				
Hood	E 17				
Hopkins	D 21				
Houston	H 22				
Howard	F 10				
Hudspeth	G 2				
Hunt	D 20				
Hutchinson	B 4				
Irion	H 11				
Jack	D 16				
Jackson	M 20				
Jasper	I 25				
Jeff Davis	I 5				
Jefferson	K 25				
Jim Hogg	R 16				
Jim Wells	P 17				
Johnson	F 18				
Jones	E 13				
Karnes	N 17				

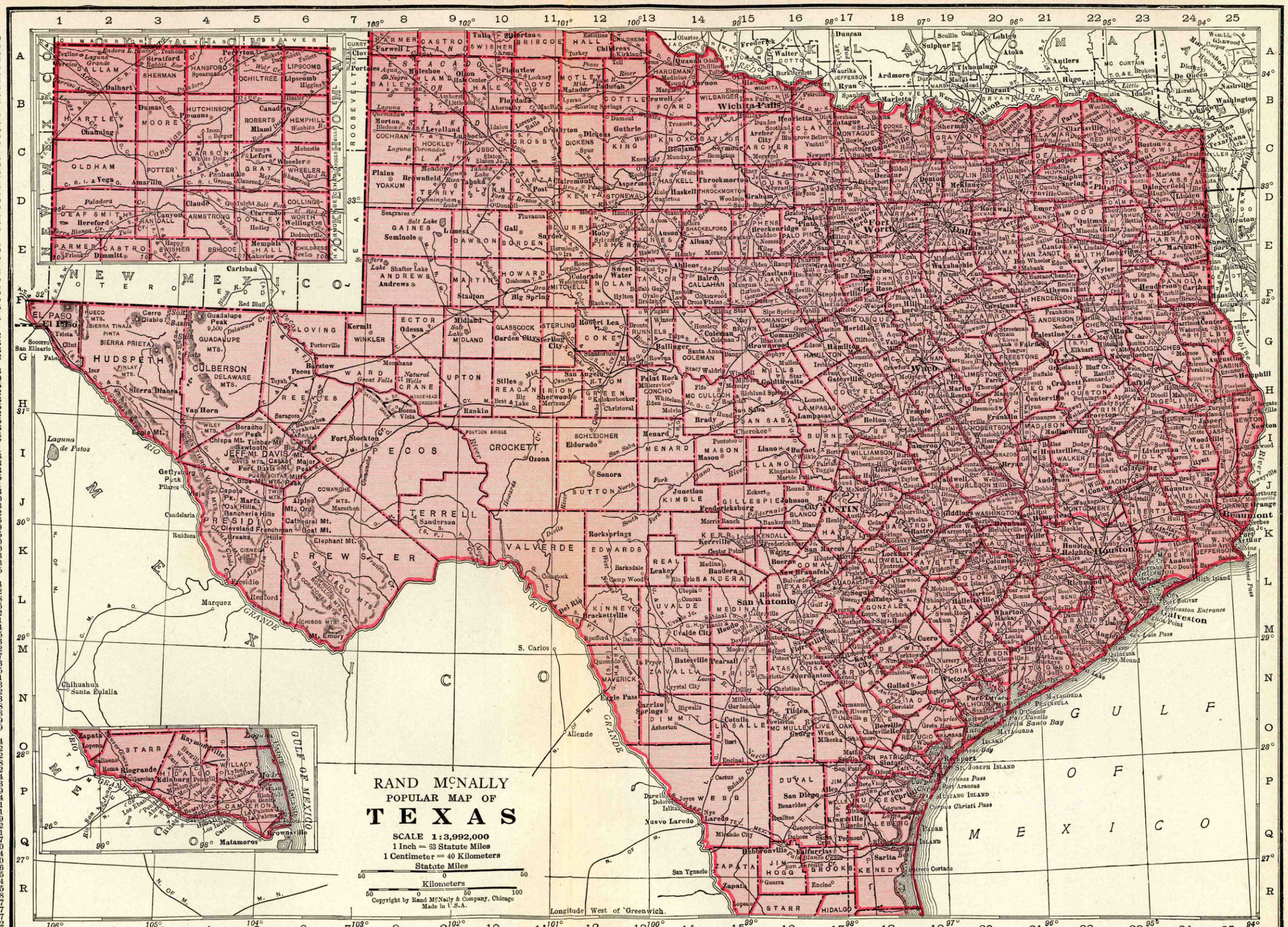

A. S. PRATT & SONS
WASHINGTON, D. C.
Trust Department — Accounting Systems
See Back of Washington, D. C. Map

FRASER
stlouisfed.org
rve Bank of St. Louis

Town and County. ▲County Seats. No. 11 F. R. D. Ⓔ El Paso ⊞Hous. $San A.	●Mem. A.B.A. ⁿNew §State †Priv. ‡Mem. State B. Ass'n. [Estab. ◆Fed. Res. Depts: T-Trust B-Bond d-Safe Dep. Ⓢ Sav. $Last Sale %Div.	President.	Vice-President.	Cashier.	Ass't Cashier.	Liabilities. Paid-up Capital	Surplus and Profits	Deposits	Other Liabilities	Resources. Loans and Discounts	Bonds and Securities	Miscellaneous	Cash & Exchanges, Due from Banks	Principal Correspondents.
Alto 1081 ⊞ Cherokee G23	Alto State Bank d‡$'27 *par* 100 88-704	H. H. Berryman	J. F. Smith	Mrs. C. Yowell		$ 25,000	$ 4,860	$ 181,680	$ 200	$ 64,620	$ 800	$ 5,880	$ 140,450	Rep. N., Dallas; 2d N., Hou.
" ------ "	Continental State Bank ●‡$'09 88-703	G. Rounsaville	M. J. Hogan J. A. Shattuck, *Act.*	W. H. Martin		25,000	22,520	261,610	7,250	218,880	1,050	20,450	76,000	Union N., Hou.; Cont. N., Ft. Worth; Rep. N., Dallas.
Alvarado 1284 Johnson E18	Citizens State Bank ‡$'25 $125 *par* 100 88-664	Brooks Thompson	G. W. Bingham W. B. Norman	C. A. Kelley		25,000	3,250	115,000		63,520	20,000	37,810	47,000	Cont. N., Ft. Worth; City N., Dallas.
" ------ "	First National Bank '87 $125-10% *par* 100 88-663	B. M. Sansom	B. G. Prestridge	A. D. Prestridge	J. N. Mallicote	75,000	28,730	206,650	48,180	212,990	30,690	38,490	76,390	Han. N., N. Y.; Am. Ex. N., Dallas; Ft Worth N., Ft. Worth; 2d N., Hou.
Alvin 1519 ⊞ Brazoria L22	Alvin State Bank ‡$'93 88-572	W. L. Browning	I. H. Kempner	W. E. Steele	Christine Leech	40,000	30,430	472,470		430,690	25,000		87,210	Hou. N., Hou.; U. S. N., Galv.
" ------ "	First National Bank in Alvin *par* 100 88-2083 ‡'24	M. P. Jensen	M. M. Dodson	M. M. Dodson	C. A. Jensen	25,000	4,000	52,000		73,000			8,000	City N., Galv.; 1st N., Hou.
Alvord 1376 Wise C17	Alvord National Bank ‡'09 $175-8% *par* 100 88-643	S. M. Covington	Wm. Covington	Wm. Covington	R. L. Farmer C. J. Byrd	50,000	50,000	165,000		150,000	75,000		40,000	Chase N., N. Y.; Am. Ex. N., Dallas; Ft. Worth N., Ft. Worth.
" ------ "	First National Bank ‡'25 $100 88-1989	L. E. Pillers	W. G. Barksdale	W. G. Barksdale	L. M. Hines	25,000	1,950	66,700		67,780	800	3,550	21,510	Cont. N., Ft. Worth.
▲**Amarillo** 17,780 Potter D3	**AMARILLO BANK & TRUST COMPANY** 88-97 ⓈT●‡$'06	RAY WHEATLEY	CHAS. A. FISK, *Active* AVERY TURNER	ALVIN HILL	JOHN WHEATLEY	100,000	84,750	1,816,310		674,600	128,950	35,480	1,162,030	1st N., N. Y. and Chi.; N. Bk. Com., St. L.; Mtle. N., Dallas; Ft. Worth N., Ft. Worth.
	SEND US YOUR BUSINESS FOR PERSONAL SERVICE. COLLECTIONS AND OTHER ITEMS.													
" ------ "	***Amarillo National Bank** 88-95 ●‡'92	B. T. WARE	C. T. WARE R. C. WARE S. D. VAUGHAN A. H. WARE	S. D. VAUGHAN	N. J. FARWELL E. C. LACY B. T. BAKER JAS. FARWELL	100,000	228,920	8,581,400	97,600	4,192,990	1,122,350	205,370	3,487,200	N. City, N. Y.; Com. Tr. Co., Kan. C.; 1st N., Ft. Worth.
	SEND US YOUR AMARILLO ITEMS AND COLLECTIONS. PROMPT ATTENTION AND REMITTANCES.													
" ------ "	**AMERICAN STATE BANK** 88-100 d Ⓢ●‡§'16 12% *par* 100	J. H. PAUL J. C. PAUL, *Ch. of Bd.*	F. M. BUTLER	C. H. KEENEY	C. P. LONGAN R. C. LONG	125,000	40,210	2,172,790		1,421,880	141,150	283,730	491,240	N. Bk. Com., N. Y.; Fid. N. Bk. & Tr. Co., Kan. C.; Mtle. N., Dallas; Cont. N., Ft. Worth.
	MODERN — SAFE — DEPENDABLE — WITH AMPLE RESOURCES. Special Attention Given Collections.													
" ------ "	***FIRST NATIONAL BANK** 88-94 dBⓈT●‡'89	W. H. FUQUA	C. W. CARSON, JR. J. S. CHESNUTT, C. J. E. LOWNDES	H. E. FUQUA	G. H. MCKINNEY, *Tr. Off.*	300,000	88,350	6,259,210	853,120	4,109,750	618,610	123,830	2,648,490	Han. N., N. Y.; Cont. Ill. Bk. & Tr. Co., Chi.; Inter-State N. and Com. Tr., Kan. C.; Am. Ex. N., Dallas; Ft. Worth N., Ft. Worth; N. Bk. of Com., St. L.; 1st N., Wichita and Houston.
	Seventeen Reserve City Correspondents assure Superior Collection Service. SECURITY AND SERVICE SINCE 1889.													
" ------ "	***NATIONAL BANK OF COMMERCE** $125 *par* 115 88-96 dⒹ●‡'05	W. O'BRIEN	J. E. DENHAM J. T. MOORE C. B. REEDER	H. V. KNUPP	H. A. MATHIESEN C. H. KNUPP TOM. E. DURHAM, JR. C. L. O'BRIEN	150,000	32,250	1,644,730	73,300	1,171,570	84,640	192,860	451,200	Han. N., N. Y.; Lib. Cent. Tr. Co., St. L.; 1st N., Ft. Worth.
	Send us your collections. Prompt Service—Quick Returns. COMPLETE BANKING SERVICE.													
" ------ "	**Amarillo Clearing House** *(Members indicated by a *)*	W. H. Fuqua	B. T. Ware J. L. Smith	Ray Wheatley, *Tr.*	Chas. Ware, *Sec.* H. E. Fuqua, *Mgr.*									
Amherst 690 Lamb B9	First National Bank ●‡'25 10% 88-2092	James Duffy	Rogers Willett	C. A. Duffy		25,000	13,600	251,290		188,470	23,070	2,130	76,220	1st N., Ft. Worth, Amarillo, and Lubbock; Am. Ex. N., Dallas.

THE AMERICAN NATIONAL BANK, AUSTIN, TEXAS Solicits Your Business

Digitized for FR
https://fraser.st
Federal Reserve Bank of St. Louis

Number under Name of Bank is the New Transit Number given to each bank in U. S. exclusively by The Rand-McNally Bankers' Directory, under the authority of The American Bankers Ass'n.

TEXAS—Continued

Non-Bank Towns with Nearest Banking Point (Indexed Acces.), Lawyers, Laws (indexed) in back of this volume. For Interest Rates, Holidays, etc., see Laws.

Town and County. ▲County Seats. No. 11 F. R. D. E El Paso H Hous. $San A.	•Mem. A.B.A. ⁿNew §State †Priv. ‡Mem. State B. Ass'n. ⌈Estab. ◆Fed. Res. Depts: T-Trust B-Bond d-Safe Dep. ⓢSav. $Last Sale %Div.	President.	Vice-President.	Cashier.	Ass't Cashier.	Liabilities. Paid-up Capital	Surplus and Profits	Deposits	Other Liabilities	Resources. Loans and Discounts	Bonds and Securities	Miscellaneous	Cash & Exchanges, Due from Banks	Principal Correspondents.
Ammannsville 217 (*Lagrange, P. O.*) H Fayette K19	**Ammannsville State Bank** $170-6% 88-1682 ‡$'14 *par* 141	Geo. Herder, Jr.	John Lidiak	F. J. Parma	G. J. Oslovsky	$ 15,000	$ 2,200	$ 19,080	$ 10,800	$ 16,870	$ 12,050	$ 3,100	$ 15,060	So. Tex. Com'l N., Hou.; T. A. Hill State, Weimar.
▲**Anahuac** 513 H Chambers L24	**Security State Bank** •‡$'25 $100 *par* 100 88-912	B. G. Riviere	J. M. Johnson	F. C. Mull		17,500	3,010	103,040	6,220	33,760	11,580	22,600	61,840	Han. N., N. Y.; City N., Beaumont; 1st N., Hou.; 1st Lib. N., Liberty, Tex.
▲**Anderson** 613 H Grimes J21	**First National Bank** •‡'04 $140-8% *par* 100 88-913	G. B. Kennard	Dudley Brown	Gary Thomas		50,000	19,400	184,300	25,000	165,000	41,500	7,000	65,000	Han. N., N. Y.; So. Tex. Com'l N., Hou.; U. S. N., Galv.
▲**Andrews** 315 E Andrews F8	**Andrews State Bank** •‡$'10 $200 *par* 120 88-914	J. S. Means	R. M. Means	H. C. Barnes		10,000	2,420	67,720		27,560	6,430	5,890	42,250	Tex. N., Ft. Worth; 1st N., Midland.
▲**Angleton** 1043 H Brazoria M22	Angleton State Bank •‡$'10 $150 88-644 *par* 100	Louis J. Wilson, *Ch. of Bd. and Pres.*	E. L. Boston	E. L. Lehmann	Mrs. T. J. Bennett	25,000	16,790	544,030	8,300	184,070	298,940	24,650	86,460	1st N., Hou.; U. S. N., Galv.
" ——— "	**Brazoria County State Bank** $200-10% *par* 100 88-645 d•‡$'08	B. M. Jamison	D. B. Jamison	J. G. Jackson	J. B. Jackson	25,000	31,010	466,660		227,450	191,140	9,500	94,580	Han. N., N. Y.; 2nd N. and 1st N., Hou.; City N., Galv.
Anna 538 Collin C19	First National Bank '13 $145-10% *par* 100 88-1632	R. C. Moore	Dow Rattan J. C. Barger	H. G. Giles		35,000	11,080	180,730	24,870	71,970	86,610	73,260	19,840	Collin Co. N., McKinney; Dallas N., Dallas; Com'l N., Sherman.
Annona 775 Red River C23	**First National Bank** ‡'04 $130 *par* 100 88-916	J. M. Stiles	J. W. Mann	M. W. Giddens	Gertrude Browning	30,000	9,320	79,860		77,640	1,150	8,640	31,750	Red River N., Clarksville; City N., Dallas.
" ——— "	Russell Exchange Bank •‡'16 88-1740	E. K. Russell, *Ch. of Bd. and Pres.*		W. H. Pittman	C. C. Russell	25,000		71,230	640	44,800		41,270	10,810	Am. N. and 1st N., Paris.
▲**Anson** 1425 Jones E13	**Anson State Bank** •‡$'87 $150 *par* 100 ◆88-461	E. W. Harrell	C. G. Rowell C. B. Brown	B. L. Jones	A. A. Dunwoody, Jr. R. M. Harrell	50,000	29,410	473,910		238,970	45,480	46,160	222,720	Han. N., N. Y.; Ft. Worth N., Ft. Worth; Rep. N., Dallas; Far. & Merch. N., Abilene.
" ——— "	**First National Bank** •‡'02 $375-25% *par* 100 88-460	J. J. Steele, *Ch. of Bd. and Pres.*	J. H. Warren	K. H. Anderson	J. H. Fry	50,000	112,780	448,400	19,650	437,590	20,000	37,980	135,270	N. Bk. Com., N. Y.; 1st N., St. L.; Ft. Worth N., Ft. Worth; N. Bk. Com., Dallas.
Appleby 363 H Nacogdoches G23	Appleby State Bank ‡$'19 $110-10% 88-1838	Thos. E. Baker	R. C. White	G. L. Davidson		10,000	2,800	70,420		63,920	390	6,060	12,840	1st N., Hou.; Com'l Guaranty State, Nacogdoches; Tex. Bk. & Tr. Co., Austin.
Aquilla 668 Hill G18	*First State Bank*	*(Purchased by Citizens National Bank, Hillsboro, Tex.)*												
Aransas Pass 1569 S San Patricio P19	**First National Bank** d•'12 $160-8% *par* 100 88-1482	W. H. Young	L. J. Usher	L. T. Ayres	O. H. Johnson	25,000	20,000	375,000		285,000	7,500	32,500	95,000	Han. N., N. Y.; N. Bk. Com., San Antonio; 2d N., Hou.
" ——— "	First State Bank •‡$'10 $75 *par* 100 88-918	J. R. Barry W. E. Tedford, *V.P.*	W. C. Sparks H. H. Johnston	W. A. Cannon	Elma S. Johnston	25,000	3,030	220,220		140,540	10,390	10,320	87,000	Alamo N., San Antonio; City N., Corpus Christi.
▲**Archer City** 689 Archer C16	Peoples Exchange Bk. 30% *par* 100 88-2065 •‡'20	W. L. Andrews	C. R. Conner	P. J. Hays	J. C. Hays C. L. Hays	14,500	3,690	1,873,720		972,050	764,260	26,150	129,450	Han. N., N. Y.; Secur. N., Wichita Falls; Rep. N., Dallas; Drov. N., Kan. C.
" ——— "	Power Banking Co. •‡'05 $250-200% 88-2075	F. M. Power		H. A. Power	Ruth Hutcheson	10,000		600,000		400,000				City N., Wichita Falls.
" ——— "	**Power State Bank** •‡$'09 $200-12% *par* 200 88-919	T. B. Wilson	C. E. Graham	Jno. P. Fleming	J. A. Wilson Leona Shelton	50,000	90,000	325,000		300,000	65,000		100,000	Seab. N., N. Y.: 1st N., Wichita Falls.
Arlington 3031 Tarrant E18	Farmers National Bank $100 *par* 100 88-2018 d⓪•‡'21	A. J. Beavers P. W. Brown, *Ch.*	T. H. Robb	C. B. Berry	J. M. Houston	50,000	1,000	166,000	6,000	125,000	1,500	51,500	45,000	Rep. N., Dallas; Tex. N., Ft. Worth.
" ——— "	First State Bank d⓪•‡$'15 $150-12% *par* 100 88-1708	Frank McKnight, *Ch. of Bd. and Pres.*	F. A. Capps T. A. Lee, *Active*	Thos. Spruance	Ella V. Day	50,000	19,570	582,040	33,040	524,240	2,050	39,950	118,400	N. Bk. Com., N.Y. and Dallas; Ft. Worth N. and Tex. N., Ft. Worth.
Arp 369 Smith F22	**Arp State Bank** ‡$'11 $150-10% *par* 100 88-921	L. S. Sartain, *Ch. of Bd. and Pres.*	B. J. Wilson	J. R. Smith	F. L. Sartain	20,000	12,300	141,360	12,750	44,550	57,080	8,550	76,230	Tex. N., Ft. Worth; Hou. N., Hou.; Citiz. N., Tyler; Dallas N., Dallas.
Asherton 1550 S Dimmit E23	Asherton State Bank d•‡$'11 $105-15% 88-922 *par* 100	R. W. Taylor	C. H. Risley	E. T. Lewallen	J. L. Morris	25,000	13,290	193,310		154,760	15,700	10,720	50,420	Chase N., N. Y.; N. Bk. of Com. and Groos N., San Antonio.
▲**Aspermont** 436 Stonewall D13	**First National Bank** •‡'01 20% 88-923	D. R. Couch	S. B. Pierson	Roy Riddel	J. M. Miller, Jr.	25,000	37,000	360,460	13,470	201,220	71,300	10,500	152,910	Han. N., N. Y.; Ft. Worth N. and 1st N., Ft. Worth.
▲**Athens** 3176 Henderson F21	Athens National Bank d•‡'01 $190-10% *par* 100 88-386	I. P. La Rue J. T. La Rue, *Ch.*	B. Sigler	J. C. La Rue		50,000	26,360	572,100	30,840	189,080	75,250	77,770	337,710	2d N., Hou.; Dallas N. and City N., Dallas.
" ——— "	First National Bank •‡'90 $150-10% *par* 100 88-385	T. F. Murchison	J. W. Murchison W. A. Hawn	A. S. Ford, *V. P. and Cash.*	E. G. Walker	100,000	44,490	964,870	50,000	534,580	125,780	44,510	454,490	Han. N., N. Y.; Am. Ex. N. and Dallas N., Dallas.
" ——— "	Guaranty Bond State Bank 88-387 •‡$'10	T. B. Wofford J. J. Faulk, *Ch.*	T. P. Faulk V. I. Stirman	John W. McDavid S. M. Cain, *V. P.*		50,000	119,020	638,380		297,160	277,670	3,400	229,170	N. Bk. Com., N. Y.; Am. Ex. N. and Dallas N., Dallas; 1st N., Hou.
Atlanta 1469 Cass D24	Atlanta National Bank d•‡'05 $235-12½% *par* 100 88-519	L. F. Allday	T. J. Swint H. F. O'Neal	H. A. King	R. C. Hardy	50,000	60,000	855,270	39,450	225,300	362,630	15,200	401,590	Com'l N., Shreveport; City N., Dallas; Texarkana N., Texarkana.
" ——— "	Farmers State Bank ‡$'13 $125-10% *par* 115 88-1554	C. W. McClung	T. A. Howe M. J. Brooks	R. E. Florence	W. D. Manning	25,000	9,050	130,280	1,500	119,090	650	7,150	38,930	Am. Ex. N., Dallas; State N., Texarkana, Ark.: Texarkana N., Texarkana.
" ——— "	First National Bank '93 $200-10% 88-518 *par* 100	T. R. Richey	E. W. King	R. P. Dunklin	V. A. Clements	50,000	90,340	523,800	52,790	291,240	199,910	16,110	209,670	Rep. N., Dallas; Texarkana N., Texarkana.
Aubrey 819 Denton C19	Aubrey State Bank ‡$'28 $100 *par* 100 88-924	W. P. Ratchford	J. R. Phillips T. L. Phillips, *Act.*	J. E. Bonar		25,000	3,000	127,000		73,000		9,500	72,500	Mtle. N., Dallas; Texas N., Ft. Worth.

AUSTIN AND TEXAS COLLECTIONS PROMPTLY HANDLED BY THE AUSTIN NATIONAL BANK, AUSTIN, TEXAS

Town and County. ▲County Seats. No. 11 F. R. D. E El Paso ⊞Hous. $San A.	●Mem. A. B. A. ⁿNew §State †Priv. ‡Mem. State B. Ass'n. [Estab. ◆Fed. Res. Depts: T-Trust B-Bond d-Safe Dep. ⓢSav. $Last Sale %Div.	President.	Vice-President.	Cashier.	Ass't Cashier.	Liabilities. Paid-up Capital	Surplus and Profits	Deposits	Other Liabilities	Resources. Loans and Discounts	Bonds and Securities	Miscellaneous	Cash & Exchanges, Due from Banks	Principal Correspondents.
▲Austin ___ 38,200 § Travis J17	**THE *AMERICAN NATIONAL BANK** 20% *par* 100 88-18 dB⓪T●‡'90	R. C. ROBERDEAU H. A. WROE, *Ch. of Bd.*	L. J. SCHNEIDER THEO. LOW	L. D. WILLIAMS	H. PFAEFFLIN D. H. HART, Jr. E. R. L. WROE	$ 300,000	$ 516,520	$5 561 080	$ 355,800	$3 495 910	$1 594 640	$ 173,770	$1 469 060	Chase N. and Gty. Tr. Co., N. Y.; Cont. Ill. Bk. & Tr. Co., Chi.; 1st N. and N. Bk. Com., St. L.; Com. Tr. Co., Kan. C.; City N., Dallas, 1st N., Hou.
	Collections and Correspondence solicited. Prompt attention to all inquiries.													
" ____ "	***AUSTIN NATIONAL BANK** $370–16% *par* 100 88-17 dⓑT●‡'90	WM. H. FOLTS	J. H. CHILES MORRIS HIRSHFELD T. H. DAVIS C. M. BARTHOLOMEW	C. M. BARTHOLOMEW	S. B. ROBERDEAU LEFFLER CORBITT	300,000	836,640	9,229,120	299,990	3,895,600	3,309,060	294,500	3,166,580	N. Park and N. City, N. Y.; 1st N. and Cont. Ill. Bk. & Tr. Co., Chi.; 1st N., St. L.; So. Tex. Com'l N., Hou.; Am. Ex. N., Dallas.
	United States Depository. Strongest Directory of any Bank here. Personal attention given Collections and all matters entrusted to us. Special Collection Rates to Banks and Merchants. TRY US.													
" ____ "	ⁿCitizens Industrial Bank 88-2140 §'28	Harvey Harrell	C. E. Barrett	E. H. Hughes, *Sec. and Tr.*		25,000	(*No Banking Business*)							
" ____ "	**REPUBLIC BANK & TRUST COMPANY** 88-2117 dB⓪T●‡§'27	E. McKINNON HERMAN BOHN	W. BREMOND, JR.	LEO KUHN	H. W. ATKINS R. E. CARRINGTON F. M. DU BOSE	200,000	23,790	1,963,990		679,320	724,570	134,040	649,850	Irving Tr. Co., N. Y.; 1st N., St. L. Mtle. N., Dallas.
	A State Bank operating under State Banking Law. Collections and Requests for Credit Reports MUST be accompanied by FEE IN ADVANCE; *Plain sight drafts*, 15c; *Credit Reports*, 50c. Special attention given Bill of Lading drafts, Cash and Time Items.													
" ____ "	Security Trust Co. B⓪T●‡§'20 $395–20% *par* 100 88-22	F. W. Sternenberg D. C. Reed, *V. P.*	T. J. Butler E. P. Cravens, *Act.*	Clarence McCullough	W. R. Fristoe	200,000	531,220	5,036,260	860,810	658,690	4,459,740	711,150	798,710	Irv. Tr. Co., N. Y.; 1st N., St. L.
" ____ "	*Texas Bank & Trust Co. $130–8% *par* 100 88-21 dBT●‡§'12	Sam Sparks	A. C. Bull Albert Taylor	H. A. Turner	George H. Templin	200,000	60,270	2,402,630	582,020	934,020	1,198,740	635,270	476,880	Seab. N., N. Y.; Mtle. Tr. Co., St. L.; Hou. N., Hou.; Rep. N., Dallas.
" ____ "	*University Bank dB⓪‡'22 88-2059	M. C. Parrish	Bruce O'Keefe	M. C. Parrish, Jr.	H. L. Sullivan	10,000	28,160	280,140	65,450	175,020	64,030	23,050	121,640	Tex. Bk. & Tr. Co., Austin; Rep. N., Dallas; Houston N., Houston.
" ____ "	Austin Clearing House (*Members indicated by a **)	R. C. Roberdeau	C. M. Bartholomew	Geo. W. Templin, *Sec. and Mgr.*										
" ____ "	J. S. BACHE & CO. (Littlefield Bldg.)	Members Principal Stock Exchanges												J. S. Bache & Co., New York.
Avalon ____ 310 (*Italy P.O.*) Ellis F19	First State Bank ____ ‡§'14 $275–25% 88-1539	W. T. Woodruff	C. R. Feaster	J. A. Watson	J. E. Varnell	15,000	23,620	93,520		90,690	5,000	2,750	38,700	Rep. N., Dallas; Citiz. N., Waxahachie; State N., Corsicana.
Avery ____ 1540 Red River C23	First National Bank ●‡'12 10% 88-1481	Joe M. McCarver	B. H. Williams	W. G. Bryan	W. H. Murphy	40,000	2,790	156,650	20,000	122,550	21,500	11,190	64,190	Texarkana N., Texarkana; Red River N., Clarksville.
" ____ "	*Security State Bank*	(*Closed December 23, 1928*)												
Avinger ____ 519 Cass D23	First State Bank ____ ‡§'09 $175–10% 88-926	E. C. Henderson R. Y. Salmon, *Ch.*	D. R. Coulter A. V. Simpson	R. Y. Salmon	Robert Salmon	15,000	14,910	116,740	10,750	81,570	9,980	12,000	53,860	Rep. N., Dallas; 1st N. and Com'l N., Shreveport; Texarkana N., Texarkana.
Bagwell ____ 420 Red River C22	First National Bank ____ ‡'14 88-869	H. J. Jones	C. H. Moore	V. D. Jones	J. K. Evans	27,500	2,740	51,200	20,680	67,110	11,690	5,110	18,180	1st N., Paris.
Bailey ____ 313 Fannin C20	First National Bank ____ B‡'09 $140 88-929	Hugh Leslie	L. B. Tefteller	G. E. Carpenter		25,000	7,000	144,520		77,700	900	6,100	91,820	Cont. N., Ft. Worth.

THE AMERICAN NATIONAL BANK, AUSTIN, TEXAS Solicits Your Business

Digitized for FRASER
https://fraser.stlouisfed.org/
Federal Reserve Bank of St. Louis

Number under Name of Bank is the **New Transit Number** given to each bank in U. S. **exclusively** by **The Rand-McNally Bankers' Directory, under the authority** of **The American Bankers Ass'n.**

TEXAS—Continued

Non-Bank Towns with **Nearest Banking Point** (Indexed Acces.), **Lawyers, Laws** (indexed) in back of this volume. For **Interest Rates, Holidays,** etc., see **Laws.**

Town and County. ▲County Seats. No. 11 F. R. D. E El Paso H Hous. $San A.	●Mem. A.B.A. ⁿNew §State †Priv. ‡Mem. State B. Ass'n. [Estab. ◆Fed. Res. Depts: T-Trust B-Bond d-Safe Dep. ⓢSav. $Last Sale %Div.	President.	Vice-President.	Cashier.	Ass't Cashier.	Liabilities. Paid-up Capital	Surplus and Profits	Deposits	Other Liabilities	Resources. Loans and Discounts	Bonds and Securities	Miscellaneous	Cash & Exchanges, Due from Banks	Principal Correspondents.
▲Baird ——1902 Callahan F14	First National Bank ——●‡'85 $150-10% 88-491 *par* 100	Tom Windham—— Henry James, *V. P.*	Ace Hickman—— W. S. Hinds	Robert Norrell—— A. R. Kenton, *V.P.*	H. E. Farmer——	$ 50,000	$ 39,310	$1 019 840	$ 25,230	$ 565,290	$ 75,840	$ 17,150	$ 476,100	Han. N., N. Y.; City N., Dallas.; Far. & Merch. N., Abilene; 1st N., Ft. Worth.
" —— "	First State Bank——ⓢ●‡§'22 $150-10% 88-492 *par* 100	E. L. Finley——	P. G. Hatchett—— T. E. Powell	T. E. Powell——	Jean Powell—— W. E. Melton	50,000	7,810	336,840	8,460	247,320	2,470	32,110	121,220	N. Bk. Com., N. Y.; Stock Yds. N., Ft. Worth; N. Bk. Com., Dallas.
▲Ballinger ——2767 Runnels G13	Ballinger State Bank—— ●‡§'05 $100-5% ◆ 88-259 *par* 100	E. D. Walker——	C. P. Shepherd——	S. Baker——	A. R. Murchison——	40,000	21,240	347,750	——	215,230	43,520	57,550	92,700	N. City, N. Y.; Mtle. N., Dallas; Hou. N., Hou.
" —— "	Farmers & Merchants State Bank—— 88-260——●‡§'09 $140-10% *par* 100	G. G. Odom——	J. F. Currie—— Fred Kiechle, *Act.*	J. L. Chastain——	E. Sommer——	100,000	43,670	736,460	13,550	623,610	7,390	77,770	184,900	1st N., Ft. Worth; 2d N., Hou.; Rep. N., Dallas.
" —— "	**FIRST NATIONAL BANK**—●‡'86 $185-12% 88-258	**J. Y. PEARCE —— "LARGEST BA Prompt attenti SEND US YOU**	**D. M. BAKER —— F. M. PEARCE NK IN BALLING on given Bill of L B BUSINESS.**	**R. G. ERWIN—— ER." ading Drafts, Cas**	**HARRY LYNN —— J. W. PATTERSON W. R. BOGLE h and Time Item**	100,000	70,280	738,670	27,200	586,080	88,340	42,540	219,190	**s.** N. City, N. Y.; City N., Dallas; So. Tex. Com'l N., Hou.
Balmorhea ——263 E Reeves H6	Toyah Valley State Bank $150-10% 88-1378 d●‡§'11 *par* 100	C. M. Honaker——	A. W. Wigley—— S. Mayer	C. C. Boyd——	L. L. Wilson——	30,000	12,000	115,000	——	61,000	——	24,000	72,000	Cont. Ill. Bk. & Tr. Co., Chi.; Ft. Worth N., Ft. Worth.
▲Bandera ——423 S Bandera L15	First National Bank——‡'20 $110 88-1830 *par* 100	F. M. Montague——	E. Buck——	A. Meadows——	R. L. Hayes——	25,000	5,950	103,300	270	106,200	800	8,750	18,760	Lockwood N., San Antonio.
" —— "	First State Bank——●‡§'10 $165-8 to 12% 88-930 *par* 150	J. W. Short——	H. E. Rambie——	I. E. Adamietz——	Miss M. Dugos——	20,000	15,430	214,020	——	209,480	4,670	3,110	32,190	Han. N., N. Y.; N. Bk. Com., San Antonio; Rep. Bk. & Tr. Co., Austin.
Bangs ——709 Brown G15	First State Bank——●‡§'06 $175-10% 88-931 *par* 100	W. P. Eads, *Ch. of Bd. and Pres.*	E. B. Sikes——	L. G. Porter——	J. M. Boler——	25,000	19,450	255,870	2,150	148,640	1,150	13,390	139,290	So. Tex. Com'l N., Hou.; City N., Dallas; Citiz. N., Brownwood; Cont. N., Ft. Worth.
Bardwell ——358 Ellis E19	First National Bank——●‡'14 $100-10% 88-932 *par* 100	J. W. Tolleson, *Ch. of Bd. and Pres.*	N. W. Worthy——	D. W. Ramsay——	——	40,000	11,300	287,680	——	214,600	20,950	15,410	105,010	N. Park, N. Y.; Am. Ex. N., Dallas; Citiz. N., Waxahachie and Ennis.
Barry ——319 Navarro F19	First State Bank——‡§'09 $150-10% 88-871	W. T. Woodruff——	A. T. Watson——	L. C. Heaton——	——	25,000	1,700	87,000	——	48,000	13,700	——	52,000	Rep. N., Dallas; 1st N., Hou.; State N., Corsicana.
▲Barstow ——490 E Ward G7	Citizens State Bank—— ●‡§'07 *par* 100 88-934	Edward Miller——	Chas. H. Miller—— C. E. Nichols	L. H. Nutt——	O. P. Jenson——	40,000	9,140	409,430	——	266,510	53,470	5,640	132,950	1st N., Ft. Worth and El Paso; Am. Ex. N., Dallas; N. Bk. Com., St. L.
Bartlett ——1731 Bell I18	Bartlett National Bank d‡'04 $150-10% 88-465 *par* 100	T. B. Benson——	J. W. Jackson—— J. M. Allen	W. E. Cox——	P. M. Cox——	100,000	42,820	375,940	70,000	379,030	73,600	12,180	123,950	N. Park, N. Y.; 1st N., Hou.
" —— "	First National Bank—d●‡1900 $225-10% 88-464 *par* 100	C. C. Bailey—— W. R. Janke, *V. P.*	W. W. Walton—— R. B. Ramsey	E. T. Jones—— E. Lawhon, *A. C.*	E. E. Lindemann—— I. Jurecka	100,000	46,840	466,660	75,000	395,820	111,000	28,830	152,840	Chase N., N. Y.; 1st N. Waco; So. Tex. Com'l N., Hou.; City N., Dallas.
▲Bastrop ——1828 H Bastrop K18	Citizens State Bank——●‡§'09 $225-10% 88-496 *par* 100	Paul D. Page——	J. L. Wilbarger—— H. B. Combs	H. J. Kesselus——	C. W. Eskew——	30,000	40,300	285,500	——	157,140	30,000	21,200	147,460	Han. N., N.Y.; 2d N., Hou.; Am. N., Austin; Mtle N., Dallas.
" —— "	First National Bank——●‡'89 88-495	W. A. McCord——	W. B. Ransome——	Chester Erhard——	H. G. Griesenbeck	50,000	40,230	291,570	19,390	165,960	14,750	21,710	198,770	N. Park, N. Y.; 1st N., St. L.; So. Tex. Com'l N., Hou.; Austin N., Austin.
▲Bay City ——3454 H Matagorde M21	Bay City Bank & Tr. Co. $100 *par* 100 88-292 ●‡§'07	Hy. Rugeley——	P. R. Hamill——	P. R. Hamill——	L. B. Luder—— J. Erwin	65,000	15,000	634,000	——	401,000	95,000	20,000	198,000	N. Bk. Com., N. Y.; Cont. Ill. N. Bk. & Tr. Co., Chi.; So. Tex. Com'l N., Hou.
" —— "	Citizens State Bank—d●‡§'25 $100 *par* 100 88-293	F. S. Robbins, *Ch. of Bd. and Pres.*	S. J. Styles—— W. C. Lloyd S. S. Taylor	Geo. R. Burke——	——	50,000	12,890	533,600	11,540	355,630	76,410	77,480	98,510	Han. N., N.Y.; 2d N., Hou.; U. S. N., Galv.; Dallas Tr. & Sav., Dallas.
" —— "	First National Bank——●‡'01 $100-10% 88-291	V. L. Le Tulle——	George Herder, Sr. J. C. Lewis	E. L. McDonald——	F. A. Bates—— James Castleton	100,000	76,840	1,465,980	24,400	1,013,400	230,600	19,740	403,480	Seab. N., N. Y.; Union N. and 1st N., Hou.; U. S. N., Galv.; Com. Tr., Kan. C.

AUSTIN AND TEXAS COLLECTIONS PROMPTLY HANDLED BY THE AUSTIN NATIONAL BANK, AUSTIN, TEXAS

Number under Name of Bank is the New Transit Number given to each bank in U. S. exclusively by The Rand-McNally Bankers' Directory, under the authority of The American Bankers Ass'n.

TEXAS—Continued

Non-Bank Towns with Nearest Banking Point (Indexed Acces.), Lawyers, Laws (indexed) in back of this volume. For Interest Rates, Holidays, etc., see Laws.

Town and County. ▲County Seats. No. 11 F. R. D. E El Paso H Hous. S San A.	●Mem. A.B.A. ⁿNew §State †Priv. ‡Mem. State B. Ass'n. [Estab. ◆Fed. Res. Depts: T-Trust B-Bond d-Safe Dep. ⓢSav. $Last Sale %Div.	President.	Vice-President.	Cashier.	Ass't Cashier.	Liabilities. Paid-up Capital	Surplus and Profits	Deposits	Other Liabilities	Resources. Loans and Discounts	Bonds and Securities	Miscellaneous	Cash & Exchanges, Due from Banks	Principal Correspondents.
Baytown 1006 H Harris K23	*Baytown State Bank*	(Absorbed by Citizens State Bank, Goose Creek, Tex. Jan. 1, 1929)												
Beasley 217 H Fort Bend L21	Beasley State Bank •‡$'07 $110–8% *par* 100 88–1750	C. J. Borchert	J. W. Weeks A. Robinowitz	W. H. Penkert		$ 20,000	$ 5,240	$ 179,550	$ 8,550	$ 148,000	$ 18,000	$ 13,180	$ 34,160	State N., Hou.; U. S. N., Galv.; Mtle. N., Dallas.
▲**Beaumont** 52,500 H Jefferson K25	***AMERICAN NATIONAL BANK** 88–25 •‡'01	C. H. STROECK	P. P. BUTLER, *Act.* S. W. PIPKIN E. STEDMAN	A. E. WEAVER	A. S. DENMAN L. R. CRABB	250.000	576.710	6.807.150	7.420	4.028.560	644.190	880.770	2.087.750	Chase N., N. Y.; Cont. Ill. Bk. & Tr. Co., Chi.; 2d N., Hou.; Marine Bk. & Tr. Co., N. O.
" ----- "	***CITY NATIONAL BANK** 88–28 $160–8% *par* 100 dⓢT•‡'22	I. R. BORDAGES	J. T. SHELBY W. L. PONDROM	G. H. PETKOVSEK	M. S. MURCHISON	250.000	186.070	3.455.130		2.487.700	636.470	91.910	675.180	Guaranty Tr. Co., N. Y.; Cent. Tr. Co. of Ill., Chi.; Phil. N., Phil.; 1st N., St. L.; Am. Ex. N., Dallas; Union N., Hou.; Hib. Bk. & Tr. Co., New Orleans.
		SEND US YOUR BEAUMONT ITEMS DIRECT. **Prompt personal attention given Bill of Lading Drafts, Cash and Time Items.**												
" ----- "	***FIRST NATIONAL BANK** 88–24 $270–12% *par* 100 dⓢT•‡'89	P. B. DOTY	L. PAUL TULLOS TOM ANDRUS	L. PAUL TULLOS	J. C. PETKOVSEK KYLE WARD G. W. FORD CHAS. B. DURDIN	400.000	652.910	11 611 860	135.000	5.513.660	3.710.620	43.340	3.532.150	N. City and Seab. N., N. Y.; Hib. Bk. & Tr. Co., New Orleans; 1st N., St. L.
		First and Oldest Established Bank. **Unequaled Facilities for Making Collections.** **Prompt Attention to All Banking Matters Entrusted to Us.**												
" ----- "	*Security State Bank & Trust Company. 88–29 $125–10% *par* 100 d ⓢ •‡$'19	T. H. Nees O. E. Fullen, *Act. V. P.*	O. B. Sawyer J. E. Withers O. S. Hunter	W. Elray Howard	S. T. Weaver	100,000	44,630	1,040,460	5,080	674,080	----------	50,040	466,050	N. Park, N. Y.; Hou. N., Hou.; U. S. N., Galv.; Rep. N., Dallas.
" ----- "	***TEXAS NATIONAL BANK** 88–27 ⓢT•‡'07	H. W. GARDNER C. E. WALDEN, *Ch. of Bd.*	C. E. WALDEN R. S. McCLAMROCH, *A.V.P. and Tr. Off.*	S. J. JAMISON MORRISS MILLS, *A. C.*	H. NEEL L. J. HEIMAN	250.000	146.880	4.213.090	49.530	2.991.710	736.760	117.900	813.140	Han. N., N. Y.; 2nd N., Hou.; 1st N., St. L.; Canal Bk. & Tr. Co., New Orleans.
" ----- "	Beaumont Clearing House (*Members indicated by a **)	Frank Alvey		S. J. Jamison, *Mgr.*										
Beckville 720 Panola F24	Continental State Bank •‡$'09 $250–30% 88–936	H. H. Wilkinson J. G. Wilkinson, *Ch.*	P. R. Nisbett, *Active*	U. C. Nisbett		30,000	26,430	265,780		152,710	3,100	28,940	137,460	Cont. N., Ft. Worth; Rep. N., Dallas; 1st N., Longview.
Bedias 536 H Grimes I 21	Citizens Bank ‡†'14 88–1672	B. Harrison	J. T. Simes	J. T. Simes	W. R. Hall	15,000	450	17,010		14,330			14,360	Drov. N., Kan. C.; Union N. and So. Tex. Com'l N., Hou.; Citiz. N., Navasota.
" ----- "	First State Bank d•‡$'03 $120–10% *par* 130 ◆ 88–937	Mrs. R. E. L. Upchurch	W. W. Williamson	R. A. Parten		25,000	8,950	150,370		50,320	2,500	8,610	122,890	So. Tex. Com'l N., Hou.; 1st N., Navasota; U. S. N., Gal.
▲**Beeville** 3063 S Bee O 18	Beeville Bank & Trust Co. 10% ◆ 88–279 T‡$'06	J. F. Burke	Thos. Welder	L. Borroum	O. J. Bocquet Mary E. Wofford	50,000	38,390	453,990	290	273,760	15,570	7,590	229,860	N. City, N. Y.; Hou. N., Hou.; Guaranty State, San Antonio; U. S. N., Galv.
" ----- "	**COMMERCIAL NAT. BANK** $225–12% *par* 100 88–278 dⓢ•‡'93	R. J. Cook	John R. Scott I. J. Miller	R. E. Miller	Helen Ransom Clarence Miller	100,000	144,260	607,690	48,050	542,890	61,220	61,140	234,750	N. City, N. Y.; So. Tex. Com'l N., Hou.; City N., Dallas; Frost N., San Antonio.
" ----- "	**FIRST NATIONAL BANK** $200–10% *par* 100 88–277 d•‡'90	G. A. Ray	J. E. Wilson	J. B. Barry	B. W. Adams Miss O. Hynes	100,000	125,000	500,000	50,000	400,000	121,500	1,500	232,000	Han. N., N. Y.; N Bk. Com., St. L.; So. Tex. Com'l N., Hou.; Alamo N., San Antonio.

THE AMERICAN NATIONAL BANK, AUSTIN, TEXAS Solicits Your Business

Digitized for FR
https://fraser.stl
Federal Reserve Bank of St. Louis

Number under Name of Bank is the New Transit Number given to each bank in U. S. exclusively by The Rand-McNally Bankers' Directory, under the authority of The American Bankers Ass'n.

TEXAS—Continued

Non-Bank Towns with Nearest Banking Point (Indexed Acces.), Lawyers, Laws (indexed) in back of this volume. For Interest Rates, Holidays, etc., see Laws.

Town and County. ▲County Seats. No. 11 F. R. D. E El Paso H Hous. $San A.	●Mem. A. B. A. ⁿNew §State †Priv. ‡Mem. State B. Ass'n. [Estab. ◆Fed. Res. Depts: T-Trust B-Bond d-Safe Dep. ⓢSav. $Last Sale %Div.	President.	Vice-President.	Cashier.	Ass't Cashier.	Liabilities. Paid-up Capital	Surplus and Profits	Deposits	Other Liabilities	Resources. Loans and Discounts	Bonds and Securities	Miscellaneous	Cash & Exchanges, Due from Banks	Principal Correspondents.
Bellevue 782 Clay C17	**First National Bank** ‡'07 20% 88-938	A. W. Melton	W. T. McNeill L. S. Spivey	L. B. Moore	N. T. Gaines	$ 30.000	$ 10,000	$ 157.000		$ 118,000	$ 30,000		$ 49,800	Chatham Phenix N. Bk. & Tr. Co., N. Y.
Bells 585 Grayson C20	First National Bank ‡'01 $180-10% *par* 100 88-939	C. R. Badgett	G. D. F. Whiting	Joe. Hughes	P. H. Wilson	25,000	30,300	88,150	$ 30,000	121,260	20,000	$ 13,780	18,410	Chase N., N. Y.; No. Tex. N., Dallas; Com'l N. and Merch. & Plan. N., Sherman.
▲**Bellville** 1217 H Austin K20	Austin County State Bk. ●‡$'09 $175-10% 88-369	Max Bader	C. F. Tesch	E. T. Vogelpohl	Herbert Vogelpohl L. M. Trenckmann	100,000	22,460	975,730	55,450	413,390	385,400	64,880	278,500	N. Bk. Com., N. Y.; Union N., Hou.
" —— "	First National Bank dⓈ●'91 $120-10% 88-368 *par* 100	H. F. Granau	A. E. Mewis L. F. Weige, *Active*	H. O. Fischer	——	50.000	28,100	510,210	52,500	286,950	275,120	15,500	63,230	N. City, N. Y.; So. Tex. Com'l N., Hou.; Austin N., Austin; N. Bk. of Com., St. Louis.
▲**Belton** 5098 Bell I 18	Belton National Bank Ⓢ●‡'84 $250-20% 88-227	W. W. James	A. D. Potts	Ghent Carpenter	C. F. Proctor	50,000	25,750	696,290	25,000	330,220	157,100	26,900	282,820	Han. N., N. Y.; So. Tex. Com'l N., Hou.
" —— "	Peoples National Bank ‡'07 $120-6% 88-228	Thomas Yarrell	J. H. Bloomer	Slade Yarrell	Henry Carden	50,000	16,060	283,370	48,700	100,310	194,300	13,000	90,520	N. Bk. Com., N. Y.; 1st N., Hou.; City N., Dallas.
Benavides 819 $ Duval Q16	Merchants Exchange Bank $166 *par* 200 88-1846 dⓈ●‡'17	F. Vaello Puig	——	F. Vaello, Jr.	F. Vaello Lopes	—— (*Individ*	20,000 *ual Resp*	57,870 *onsibility*	16,780 $100,000)	59,690	——	8,950	26,020	Alice State Bk. & Tr., Alice: Corpus Christi N., Corpus Christi; Alamo N., San Antonio.
Ben Franklin 519 Delta C21	First State Bank ‡$'11 $115-12% 88-941	W. E. Weldon	A. E. Sweeney H. W. Miller	J. M. Minnis	——	15,000	10.000	50,000	——	60,000	——	10,000	5.000	N. City, St. L.; 1st N., Paris.
▲**Benjamin** 413 Knox C13	First National Bank ●‡'05 $200-20% *par* 100 88-942	C. H. Burnett	G. H. Beavers	A. C. McGlothlin	Wade House	50,000	2,320	680,520	20,770	210,850	375,520	45,050	122,200	1st N., Ft. Worth.
Ben Wheeler 362 Van Zandt E21	First State Bank $'11 $125-10% *par* 100 88-944	S. O. Cooper	H. H. Gamble	C. L. Youngblood	C. B. Gulledge	20.000	5,000	100,000	——	75,000	5,000	——	45,000	Rep. N. and No. Tex. N., Dallas.
Berclair 361 $ GoliadN18	Berclair State Bank ‡$'18 $100-8% 88-1530	C. B. Lucas	R. P. Lucas D. R. McDuff	R. L. Webb	H. M. Guthrie	20,000	980	49,810	1.760	28,500	——	9,710	34,330	Union N., Hou.; Victoria Bk. & Tr. Co., Victoria.
Bertram 516 Burnet I 17	Farmers State Bank ‡$'18 *par* 100 88-1814	G. G. White	Jno. H. Griffith, *Ch. of Bd, and V. P.*	Reed Davidson	Mrs. B. Newton	30,000	4,540	189,280	——	103,060	14,470	14,190	92,100	N. Bk. Com., Hou.; Austin N., Austin.
" —— "	D. C. Reed & Co. ●‡'88 88-945	D. C. Reed	T. J. Taylor	C. N. Moses	——	(*Individ*	*ual Resp*	*onsibility*	$2,000,00	0) ——	——	——	——	Seab. N., N. Y.; Am. N. and Austin N., Austin; So. Tex. Com'l N., Hou.
Big Lake 625 Reagan H10	First State Bank d●‡$'18 $235-20% 88-1555 *par* 100	C. C. Sanders	J. W. Young	T. Emerson	Fulton Emerson D. S. Hitt, Jr.	30,000	38,760	352,110	——	286,270	11,390	18,430	104,780	Han. N., N. Y.; Ft. Worth N., Ft. Worth; Cent. N., San Angelo.
Big Sandy 658 Upshur E22	**FIRST STATE BANK** ●‡$'27 $135-10% 88-946 *par* 100	H. H. Wilkinson J. G. Wilkinson, *Ch.*	G. C. Ferrell	J. G. Howell	J. W. Beavers Julian Howell	25,000	10,880	120,000	——	65,000	26,150	——	70,000	Cont. N., Ft. Worth; Mtle. N., Dallas.
▲**Big Spring** 4273 Howard F10	First National Bank d●‡'90 *par* 100 88-235	L. S. McDowell	R. C. Sanderson R. L. Price	R. L. Price	H. H. Hurt E. O. Price	50,000	131,400	1,226,070	49,350	998,990	110,500	25,500	321,840	Seab. N., N. Y.; Am. Ex. N., Dallas; Cont. N., Ft. Worth.
" —— "	State National Bank d●‡'09 $240-20% 88-237	W. B. Currie, *Ch. of Bd, and Pres.*	T. S. Currie, *Active* A. C. Walker	Ira Driver	Ben Carpenter Edith Hatchett	50,000	106,280	1,337,090	49,250	870,850	322,600	30,130	319,020	Han. N.; N. Y.; Ft. W. N., Ft. Worth; Mtle. Bk. & Tr., Dal.
" —— "	**WEST TEXAS NAT'L BK.** dB●‡'03 $250-10% 88-256 *par* 100	B. REAGAN **SEND US YOU**	R. T. PINER **R BIG SPRINGS**	R. V. MIDDLETON **ITEMS DIRECT.**	E. NOTESTINE B. T. CARDWELL	50,000 **Prompt attenti**	81,300 **on given Bill of L**	1,256,750 **ading Drafts, Cas**	50,000 **h and Time Items**	832,640 **and re**	103,000 **mitted**	65,840 **for on d**	436,570 **ay of pa**	N. Bk. Com., N. Y.; 1st N., Ft. Worth; Farmers and Merch. N., Abilene; Am. Ex, N., Dallas. **yment.**
Bigwells 715 $ Dimmit N14	First State Bank ●‡$'14 $135 *par* 100 88-1687	B. H. Holsomback	A. Blalack W. H. Zimmerman	L. E. Oliver	——	20,000	11.450	90.850	720	89.660	150	2,090	31.110	Alamo N. and Frost N., San Antonio; Laredo N., Laredo.
Bishop 1325 $ Nueces Q18	First National Bank ●‡'12 $145 88-2071	L. A. Kerr	W. E. Whitten K. R. Hood	K. R. Hood	Bryan Halrell	25,000	10,280	218,420	——	107,850	23,860	20,040	102,020	Texas State Bk. & Tr., San Antonio; City N., Corpus Christi.
" —— "	First State Bank d$'12 $200 ◆ 88-1447	Pierce Harlan	Wm. A. Harlan	Wm. A. Harlan	Ralph Doherty	25,000	26,000	150,000	——	96,000	——	45.000	60,000	So. Tex. Com'l N., Hou.; Alamo N., San Antonio; Corpus Christi N., Corpus Christi.

AUSTIN AND TEXAS COLLECTIONS PROMPTLY HANDLED BY THE AUSTIN NATIONAL BANK, AUSTIN, TEXAS

Town and County. ▲County Seats. No. 11 F. R. D. E El Paso H Hous. $San. A.	●Mem. A.B.A. ℠New §State †Priv. ‡Mem. State B. Ass'n. [Estab. ◆Fed. Res. Depts: T-Trust B-Bond d-Safe Dep. ⓢSav. $Last Sale %Div.	President.	Vice-President.	Cashier.	Ass't Cashier.	Liabilities. Paid-up Capital	Surplus and Profits	Deposits	Other Liabilities	Resources. Loans and Discounts	Bonds and Securities	Miscellaneous	Cash & Exchanges, Due from Banks	Principal Correspondents.
Blackwell ____417 Nolan F12	First National Bank____●‡'07 $175-20% 88-947	L. T. Youngblood__	J. T. Harmon_____	**J. T. Harmon**_____	_____	$ 25,000	$ 24,670	$ 132,210	_____	$ 124,620	$ 11,900	$ 6,580	$ 38,770	1st N., Sweetwater; 1st N. and Tex. N., Ft. Worth.
Blanco ____719 S Blanco K18	Blanco National Bank___●‡'06 $150-10% 88-948 *par* 100	G. W. Wall_____	P. T. Brigham_____ R. C. Crist	**Chas. E. Crist** _____	Joe Buckner_____	25,000	36,480	264,470	$ 24,990	230,930	55,440	21,320	43,240	Chase N., N. Y.; Alamo N., San Antonio; Am. N., Austin.
Blanket____472 Brown G15	Blanket State Bank_____‡$'13 $112-15% *par* 100 88-1597	W. J. Richmond__	Luke Reeves_____	**S. E. Lacy**_____	Elbert D. Bailey___	25,000	11,650	67,130	190	72,460	750	5,750	25,000	Cont. N., Ft. Worth; 1st N., Brownwood.
Blessing ____265 H Matagorda N21	Blessing State Bank_d●‡$'07 $125 *par* 100 88-950	A. B. Pierce_____	C. E. Harter_____	**V. Powell**_____	_____	25,000	3,260	174,950	3,590	97,940	1,990	12,390	94,480	N. City, N. Y.; 1st N., Chi.; 1st N. and Bay City N., Bay City; 2d N., Hou., Victoria Bk. & Tr. Co., Victoria.
Bloomburg ____436 Cass D24	Bloomburg State Bank d●‡$'16 $125-8% 88-951 *par* 100	V. D. Glass_____	J. W. Glass_____ A. L. Knowles, *Act.*	E. D. Simmons ____	W. R. Puckett_____	25,000	9,220	222,030	1,300	141,250	27,690	18,380	70,230	State N., Texarkana, Ark.; Am. Ex. N., Dallas; Com'l N., Shreveport.
Blooming Grove Navarro F19 898	Citizens National Bank_●‡'03 $160-10% 88-753	R. L. Harris_____	F. H. Simpson_____	J. R. Griffin_____	T. M. George, Jr... J. O. McSpadden	50,000	20,140	356,280	25,000	264,470	27,050	11,420	148,470	City N., Dallas; Corsicana N., Corsicana; Citiz. N., Hillsboro.
Bloomington ___600 S Victoria N19	First State Bank_____‡$'13 $110-8% 88-1550	Chas. C. Zirjacks__	S. M. Crum _____	R. D. Hasbrook____	_____	20,000	1,650	35,980	_____	42,980	_____	4,590	14,690	Victoria N., Victoria; So. Tex. Com. N., Hou.; U. S. N., Galv.
Blossom _____969 Lamar C22	Blossom National Bank___'27 *par* 100 88-763	F. G. Johnson _____	T. B. Bryan _____ G. B. Lowrance	D. C. Chambers____	Wilson Norris_____	30,000	4,890	164,950	2,400	123,860	4,620	24,020	49,740	Rep. N., Dallas; Am. N. and 1st N., Paris.
Blue Ridge ____429 Collin C20	Security State Bank____‡$'15 $100 *par* 100 88-952	J. A. Barnett_____	A. H. Eubanks _____	Jesse Harben _____	J. C. Stewart_____	25,000	7,080	94,740	5,150	46,170	4,150	11,910	69,740	Mtle. N., Dallas; 1st N. and Cen. State, McKinney.
Blum _____496 Hill F13	Farmers State Bank____‡$'09 $200-15% 88-816	W. H. Taylor _____	T. C. Mattox _____	**E. A. Taylor**_____	Beatrice Wheat___	17,500	5,000	150,000	_____	90,000	_____	_____	35,000	Cont. N., Ft. Worth; Hutchings, Sealy & Co., Galv.
▲**Boerne** _____1153 S Kendall L16	Boerne State Bank ____●‡$'06 $160-10% *par* 100 88-954	R. Spencer _____	W. C. Ammann____	W. E. Janensch ___	_____	35,000	20,670	349,690	14,700	154,840	57,500	24,150	183,570	Chase N., N. Y.; Alamo N. and Frost N., San Antonio; Union N., Hou.
" _____ "	Citizens State Bank_ d●‡$'20 $125-8% *par* 100 88-1954	Bodo Holekamp ___ L. Fabra, *Ch.*	H. O. Adler _____ Max Beseler	H. G. Adam _____	C. L. Holekamp____	25,000	9,790	221,800	_____	146,950	46,380	4,650	58,610	Seab. N., N. Y.; 1st N., Hou.; Guar. St., San Antonio.
Bogata ____1225 Red River C22	First National Bank _____‡'14 $100 88-1665	W. H. Grayson_____	**H. C. Dodd** ____ ____	J. M. Pike _____	_____	50,000	2,000	205,000	_____	59,500	38,500	28,000	131,000	Rep. N., Dallas; Lib. Cent. Tr. Co., St. L.
Bomarton ____617 Baylor C14	First State Bank_____●‡$'08 ◆ 88-956	E. W. McGlothlin _	J. W. Ross, *Act.*____ J. T. McKenzie	W. E. McKenzie --	_____	32,000	6,000	188,760	1,970	134,460	37,620	19,200	37,450	1st N., Ft. Worth and Wichita Falls, Tex.; Drov. N., Kan. C.
▲**Bonham**_____6008 Fannin C20	Fannin County State Bank $100-10% 88-209 d●‡$'74 *par* 100	A. B. Kennedy ____	L. K. Hargrove, *Active* L. K. Crawford	J. R. Rainey _____	J. B. Anthony _____	60,000	8,970	286,820	_____	182,900	25,300	82,230	65,360	N. Bk. Com., N. Y.; Am. Ex. N., Dallas; Merch. & Plan. N., Sherman.
" _____ "	First National Bk...d⓪T●‡'83 $125-12% 88-210 *par* 100	A. B. Scarborough_ Chas. Halsell, *V.P.*	Zac. Smith_____ Dick Saunders, *Active*	Dick Saunders_____ Roy Gass, *A. C.*	O. W. Gross _____ D. J. Evans	200,000	69,430	964,960	90,400	824,440	184,220	90,400	225,730	Chase N., N.Y.; N. Bk. Com., St.L.; Am. Ex. N., Dallas.; Ft. Worth N., Ft. Worth.
" _____ "	State National Bank $130-10% 88-211 dB⓪t'09 *par* 100	T. B. Williams ____ M. C. Spivy, *Ch.*	I. W. Evans, *Active* R. L. Nunnelee	Neil Williams_____	J. F. Wright _____ C. B. Hodge	200,000	53,170	742,080	243,400	552,220	273,420	171,150	241,860	Han. N., N. Y.; City N., Dallas.
Booker_____823 Lipscomb A6	First State Bank_____●‡$'20 $114-10% 88-1883 *par* 120	J. W. Bell_____	E. H. Wheat_____	A. S. Burran_____	V. L. Pyle_____	17,500	2,500	112,000	_____	114,000	400	_____	20,000	Drov. N., Kan. C.; 1st N., Amarillo.
Booth_____319 H Fort Bend L22	Bank of Booth, Uninc..●‡t'08 15% 88-959	F. I. Booth ____ ____	_____	J. V. Myers_____	_____	10,000	2,160	55,920	_____	26,080	5,250	380	36,370	N. Park, N. Y.; 1st N., Hou. and Rich.
Borger _____10,000 Hutchinson B 4	First National Bank_ d●‡'26 $105 *par* 100 88-2115	A. E. Ramsay_____	C. F. Spencer_____	R. D. Rugeley_____	W. P. Stults_____	50,000	7,290	352,580	_____	185,640	24,470	26,390	173,370	Ft. Worth N. and Cont. N. Ft. Worth; New Eng. N. Bk. & Tr. Co., K. C., Mo.; City N., Wichita Falls.

Digitized for FRASER
https://fraser.stl
Federal Reserv

THE AMERICAN NATIONAL BANK, AUSTIN, TEXAS · Solicits Your Business

Town and County. ▲County Seats. No. 11 F. R. D. E El Paso H Hous. $, San A.	●Mem. A.B.A. ⁿNew §State †Priv. ‡Mem. State B. Ass'n. [Estab. ◆Fed. Res. Depts: T-Trust B-Bond d-Safe Dep. ⓢSav. $Last Sale %Div.	President.	Vice-President.	Cashier.	Ass't Cashier.	Liabilities. Paid-up Capital	Surplus and Profits	Deposits	Other Liabilities	Resources. Loans and Discounts	Bonds and Securities	Miscellaneous	Cash & Exchange, Due from Banks	Principal Correspondents.
Bowie 3179 Montague C17	**CITY NATIONAL BANK** ⓢ●‡'92 88-330	C. C. Hutchison	A. G. Turner, M. F. Allen	A. J. Turner	H. S. Walker, F. E. Moore	$ 50,000	$ 73,750	$ 559,900	$ 25,000	$ 479,450	$ 69,200	$ 25,290	$ 134,720	Han. N., N. Y.; Com. Tr. Co., Kan. C.; 1st N., Ft. Worth.
" " "	**First National Bank** d ⓢ‡'90 $250-35% *par* 100 88-329	J. A. Coker, S. W. Heard, *Ch. of Bd.*	I. L. Chandler	J. N. Fulcher	David Warren	50,000	60,070	353,540	47,500	337,540	61,010	23,530	86,660	N. City, N.Y.; Ft. Worth N., and Cont. N., Ft. Worth; U. S. N., Galv.
" " "	Security National Bank ●‡'20 $150 88-331	Cecil Thomas	J. T. Lawson, P. E. Boedeker	C. C. Dobkins	R. C. Thomas	100,000	28,160	394,360	15,000	368,800	62,790	37,830	68,110	Seab. N., N. Y.; Rep. N., Dallas; Cont. N., Ft. Worth.
Boyce 128 Ellis E 19	**Boyce State Bank** ‡$'11 $100-10% *par* 100 88-1372	W. J. Patten	Cary Wilson	C. A. Sharp		10,000	7,430	63,690		59,650		2,900	18,570	Am. Ex. N., Dallas.
Boyd 410 Wise D17	**Continental State Bank** ‡$'09 $155-10% 88-961	W. M. Koonce	W. R. Boyd	R. E. Petty		25,000	3,000	110,000	8,000	60,000	25,000		61,000	Chase N., N. Y.; Cont. N. and Texas N., Ft. Worth.
▲**Brackettville** 1630 S Kinney M12	**First State Bank** ●‡$'06 $225-16% *par* 100 88-962	N. P. Petersen	John H. Stadler	H. V. Atkinson	D. R. Stallknecht	50,000	68,600	592,970		293,560	100,000	22,030	295,980	Chase N., N. Y.; N. Bk. Com., San Antonio.
Bradshaw 311 Taylor F13	**Bank of Bradshaw** ●‡†'09 88-1421	Henry James		C. M. Hunt	Ocie Hunt		17,500	100,000		75,000			50,000	Far. & Merch. N., Abilene; N. Bk. Com., Dallas.
▲**Brady** 2197 McCulloch H14	**Brady National Bank** '05 88-349	F. M. Richards	J. E. Bell, E. L. Ogden, *Act.*	Clarence Snider	W. L. Baze	100,000	55,000	300,000		300,000	100,000		55,000	Chase N., N. Y.; Ft. Worth N., Ft. Worth; Am. N., Austin.
" " "	Commercial National Bank $175-12% *par* 100 88-348 d●‡'07	G. R. White	Lewis Brook, W. D. Crothers	W. D. Crothers	S. S. Graham	180,000	110,880	1,041,550		861,030	131,900	49,810	239,700	Han. N., N. Y.; Ft. Worth N., Ft. Worth; Rep. N., Dallas, Inter-State N., Kan. C.
" " "	Farmers & Merchants State Bk. ◆ 88-2086 ●†$'24 $120-10% *par* 100	H. J. Huffman, S. W. Hughes, *Ch.*	A. B. Carrithers, B. F. Gray	B. F. Gray	E. C. Sayles, H. G. Johanson	50,000	12,500	300,000		185,000	1,650	55,350	120,500	Dallas N., Dallas.; Cont. N., Ft. Worth.
Brandon 307 Hill F19	**Farmers State Bank** ●‡$'13 $180 88-1604	F. W. Giles	R. E. L. Gunter	J. M. Patterson		20,000	5,000	175,000	2,500	52,000	15,000		135,500	Seab. N., N. Y.; 1st State, Hillsboro; Mtle. N., Dallas.
Brashear 319 Hopkins D21	**Farmers & Merch. State Bk.** 10% 88-964 ●‡$'11	C. M. Patton	J. C. Lindley, J. D. Lindley	Milus Robinson	C. R. Gore	20,000	4,710	123,390		50,840		7,410	89,850	Am. Ex. N., Dallas; Greenville N. Ex., Greenville; City N., Sulphur Springs.
Brazoria 816 H Brazoria M22	**First State Bank** ●‡$'09 $220-30% *par* 100 88-965	J. C. McNeill	J. F. Harris	J. S. Montgomery	L. O. Stanger	20,000	31,190	543,790		219,790	246,820	1,400	126,970	N. Park, N.Y.; U.S.N., Galv.; 1st N., Hou.
Brazos 817 Palo Pinto E16	**Brazos State Bank** ‡$'20 $115-7% *par* 100 88-1557	R. A. Wheeler	O. G. Wharton	S. C. Wheeler	Zadie Overton	20,000	4,000	65,000		57,180		7,130	20,720	1st N., Weatherford and Ft. Worth.
▲**Breckenridge** 1846 Stephens E15	**FIRST NATIONAL BANK** $160-10% *par* 100 88-966 d●‡'04	B. S. WALKER	H. C. WALKER, J. E. THOMPSON, C. E. MARTIN	C. E. MARTIN	O. A. GILLMORE, R. F. WALKER	200,000	142,240	3,351,790	60,550	1,605,200	189,500	347,840	1,612,040	N. Bk. Com., N. Y.; Am. Ex. N., Dallas; 1st N., Ft. Worth.
		Largest Bank in West Texas. Excellent facilities for handling your business.												
" " "	Texas State Bank 10% *par* 100 88-2062 ●†$'23	Robt. Douglass		Wm. Pardue, Jr.	J. H. Durrett	75,000	11,980	458,650		223,680		24,920	297,030	Chase N., N. Y.; 1st N., Ft. Worth; Amer. Ex. N., Dallas.
Bremond 1025 Robertson H20	**First State Bank** 10% *par* 100 ◆88-967 ●‡$'05	C. W. Brown	T. A. Averyt	S. M. Peters, R. W. Brown, *A. C.*	R. D. Brazier, H. C. Walker	50,000	24,570	362,830		270,830	68,950	29,140	68,470	Seab. N., N. Y.; 1st N., Hou.; 1st N., Waco.; Am. Ex. N., Dallas.
▲**Brenham** 5066 H Washington K20	Farmers National Bank $200-12% 88-1719 ●‡'16	C. L. Wilkins	E. W. Reichardt, Wm. Seidel, Jr.	O. E. Baumgart	G. A. Kunkel, W. J. Sloan	100,000	29,660	883,660	100,000	564,170	187,600	78,300	283,260	Seab. N., N. Y.; State N., Hou.; City N., Dallas; U. S. N., Galv.
" " "	**FIRST NATIONAL BANK** $235-12% *par* 100 88-216 dT●‡'83	T. A. LOW	J. R. WILLIAMSON, H. F. KOLWES, *Act.*	ALMOT SCHLENKER	H. G. BROESCHE, A. F. MENKE	150,000	194,240	1,619,110	155,980	795,930	595,570	169,730	558,100	N. City, N. Y.; So. Texas Com'l N., Hou.; Am. Ex. N., Dallas; N. Bk. Com., St. L.
		46 YEARS YOUNG, GROWING ALL THE TIME. Send US Your Brenham Business for Service.												
" " "	Giddings & Giddings 88-215 dⓢ●‡†'66	D. C. Giddings		J. L. Chappell	B. Bassett									N. City, N. Y.; 1st N., Hou.; Hutchings Sealy & Co., Galv.
" " "	**Washington County State Bk.** 88-217 ●‡$'05	F. H. Bosse	J. S. Giddings, *Active*	H. A. Kelling	O. H. Winkelmann, G. W. Bosse	50,000	24,960	741,210		292,010	307,140	15,400	201,620	Han. N., N. Y.; Union N., Hou.

AUSTIN AND TEXAS COLLECTIONS PROMPTLY HANDLED BY THE AUSTIN NATIONAL BANK, AUSTIN, TEXAS

Town and County. ▲County Seats. No. 11 F. R. D. E El Paso H Hous. $San A.	●Mem. A.B.A. ⁿNew §State †Priv. ‡Mem. State B. Ass'n. [Estab. ◆Fed. Res. Depts: T-Trust B-Bond d-Safe Dep. ⑤Sav. $Last Sale % Div.	President.	Vice-President.	Cashier.	Ass't Cashier.	Liabilities. Paid-up Capital	Surplus and Profits	Deposits	Other Liabilities	Resources. Loans and Discounts	Bonds and Securities	Miscellaneous	Cash & Exchanges, Due from Banks	Principal Correspondents.
Bridgeport 1872 Wise D17	Bridgeport National Bank $125–10% *par* 100 88–1787 ●‡'23	L. D. Kirkpatrick	J. A. Simmons	H. H. Mann		$ 25,000	$ 2,500	$ 90,000	$ 10,000	$ 60,000	$ 1,000	$ 35,000	$ 31,500	1st N., Ft. Worth.
" ------ "	First National Bank ●‡'07 $225–20% *par* 100 88–412	Frank Turner	W. E. Green	D. A. Campbell	W. E. Hines	35,000	40,000	220,000		165,000	25,000	5,000	100,000	N. Park, N. Y.; Am. Ex. N., Dallas.; Cont. N., Ft. Worth.
Britton 370 Ellis E18	**Britton State Bank** ‡$'10 $180–10% *par* 170 88–969 (*Bank in Tarrant Co.*)	W. W. Seeton	O. O. Davenport	O. M. Luton	E. S. Luton	15,000	9,560	65,000	3,200	57,610	580	5,400	19,610	Tex. N., Ft. Worth; Mtle. N., Dal.
Bronson 1025 Sabine H25	Peoples State Bank ●‡$'26 88–1828	J. H. Jordan	W. W. Meadow	C. N. Williams	E. B. Jacks	25,000	2,500	120,000		70,000	1,000	36,500	40,000	1st N., Hou.
Bronte 529 Coke G13	First National Bk. in Bronte $160–10% *par* 160 88–2034 ●‡'25	L. T. Youngblood	J. B. McCutchen	Carrie G. Williams		25,000	17,370	179,270	7,000	161,640	1,150	10,000	55,850	Tex. N., Ft. Worth; Mtle. N., Dallas.
Brookeland 813 Sabine H25	Brookeland State Bank ‡$'10 88–972	W. P. Smith	L. L. Bradshaw	E. G. Hart	Maude McNeill	30,000	2,000	125,000		85,000			63,000	N. Bk. Com., Hou.; Am. N., Beaumont; Jasper State, Jasper.
Brookshire 1050 H Waller K21	Farmers State Bank d‡$'16 $140–10% *par* 100 88–973	W. D. Mills	J. H. Jones	A. Agopian		25,000	15,910	282,120	500	51,590	124,540	9,690	137,700	Union and 1st N., Hou.; Am. Ex. N., Dallas; U. S. N., Galv.
Brookston 375 Lamar C21	*Brookston State Bank*	*Voluntary Liquidation, December 1, 1928.)*												
▲**Brownfield** 2030 Terry D9	Brownfield State Bk. ●‡$'07 $275–20% *par* 100 ◆ 88–974	W. H. Dallas	A. A. Copeland	Morgan L. Copeland B. Hilyard, *A. C.*	Leo Holmes Lela Duke	25,000	32,340	568,630		155,000	135,540	115,440	220,000	1st N., Lubbock; Ft. Worth N., Ft. Worth; Com. Tr., Kan. C.
" ------ "	First National Bank d●‡'19 $125–10% *par* 100 88–1870	R. M. Kendrick	W. A. Bell	W. R. McDuffie	Jake Hall	50,000	9,980	366,950		147,510	104,010	28,690	146,730	1st N., Ft. Worth; Mtle. N., Dallas; Liberty N., Okla. C.
Brownsboro 416 Henderson F21	First State Bank ‡$'17 88–1759	J. T. LaRue	A. Sexton I. T. Fulgham	L. N. Fulgham	J. S. Canthran	25,000	2,500	100,000		36,000			60,000	City N., Dallas.
▲**Brownsville** 12,512 S Cameron R5	**FIRST NATIONAL BANK** d⑤T●‡'91 $160–5% *par* 100 **IN BROWNSVILLE** 88–64	R. B. CREAGER **OLDEST BANK**	C. P. BARREDA J. T. LOMAX W. B. SELLERS, *Act.* **IN LOWER RIO**	G. C. WAGNER, *V. P. and Cash.* **GRANDE VALLE**	A. W. BUCHEK C. E. BAZE **Y.**	200,000	111,490	3,228,580	193,850	1,690,710	399,040	122,110	1,522,060	Han. N., N. Y.; Cont. Ill. Bk. & Tr. Co., Chi.; 2nd N., Hou.; Frost N., San Antonio.
" ------ "	Merchants National Bank 10% 88–65 ⑤T●‡'03	John Gregg J. G. Fernandez, *Ch. of Bd.*	M. Fernandez	E. J. Tucker	J. W. Couch	250,000	283,490	3,741,330	223,940	1,841,720	736,990	62,800	1,857,260	Seab. N., N. Y.; Cont. Ill. Bk. & Tr. Co., Chi.; 1st N., Hou. and St. L.
" ------ "	**STATE NATIONAL BANK** $150–10% *par* 100 88–68 d⑤●‡'03	J. B. SCOTT J. G. FERNANDEZ, *Ch. of Bd.* **Cash and time matters given p**	A. ASHHEIM **items, collections ersonal attention**	A. H. FERNANDEZ **, bill of lading d . SEND YOUR B**	C. M. WATSON **rafts and all ban USINESS DIREC**	200,000	100,000	2,350,000	190,000	1,600,000	154,000	190,000	896,000	Han. N., N. Y.; So. Tex. Com'l N., Hou.; City N., San Antonio and Dallas. **king T.**
" ------ "	Texas Bk. & Tr. Co. d⑤T●‡$'25 ◆ 88–69	M. H. West	John G. Champion	J. Celaya, Jr.	E. Champion	75,000	49,060	953,200	8,830	794,500		7,000	284,600	Han. N., N. Y.; Gty. State, San Antonio; So. Tex. Com'l N., Hou.; City N., Galv.
" ------ "	D. Yturria †'48 88–66	Daniel Yturria		Daniel Yturria, *Sec.*										
▲**Brownwood** 8675 Brown G15	Brownwood State Bank $130–8% *par* 110 88–159 ●‡$'21	O. C. Walker	O. N. Mayo	O. L. Plyler	E. E. Mc Clakky Odis Petsick	50,000	10,000	231,000		197,000		10,000	84,000	Am. Ex. N., Dallas; Ft. Worth N., Ft. Worth.
" ------ "	**CITIZENS NATIONAL BANK** $238.65–16% 88–158 d⑤T●‡'06 *par* 100	F. S. ABNEY	H. M. HUGHES HARRY KNOX, Sr.	CLYDE McINTOSH	RUTH GILMORE	100,000	145,880	1,043,270	97,050	758,830	245,250	72,050	310,070	N. Bk. Com., N. Y.; Rep. N., Dallas; So. Tex. Com'l N., Hou.; Stock Yds. N. and Cont. N., Ft. Worth.
" ------ "	**COGGIN NAT'L BK.** $220–10% *par* 100 88–157 d⑤●‡'10	C. L. McCARTNEY	E. B. GILLIAM	GEORGE KIDD	WILL TALBOT	100,000	104,440	1,178,340	204,350	1,107,440	106,700	47,490	325,490	Han. N., N. Y.; 1st N., Ft. Worth; Am. Ex. N., Dallas; Hutchings Sealy Co., Galveston.
------ "	**FIRST NAT'L BANK** 88–155 ⑤●‡'92	JNO. T. YANTIS **LARGEST INV** **Send us your co**	J. A. WALKER **ESTED CAPITAL llections. Prom**	MILLARD ROMINES **& OLDEST BAN pt service; quick**	DEAN RIPPETOE NORMAN A. LOCKS W. O. KEMP **K IN BROWN CO returns.**	100,000	337,470	2,624,840	99,500	1,200,010	419,200	100,000	1,442,600	Han. N., N. Y.; 1st N., St. L.; So. Tex. Com'l N., Hou.; Am. Ex. N., Dallas; Ft. Worth N., Ft. Worth. **UNTY.**

THE AMERICAN NATIONAL BANK, AUSTIN, TEXAS Solicits Your Business

Digitized for FRASER
https://fraser.stlouisfed.org/
Federal Reserve Bank of St. Louis

Number under Name of Bank is the New Transit Number given to each bank in U. S. exclusively by The Rand-McNally Bankers' Directory, under the authority of The American Bankers Ass'n.

TEXAS—Continued

Non-Bank Towns with Nearest Banking Point (Indexed Acces.), Lawyers, Laws (indexed) in back of this volume. For Interest Rates, Holidays, etc., see Laws.

Town and County. ▲County Seats. No. 11 F. R. D. ĒEl Paso ĦHous. $San A.	●Mem. A.B.A. ¤New §State †Priv. ‡Mem. State B. Ass'n. [Estab. ◆Fed. Res. Depts: T-Trust B-Bond d-Safe Dep. ⓢSav. $Last Sale %Div.	President.	Vice-President.	Cashier.	Ass't Cashier.	Liabilities. Paid-up Capital	Surplus and Profits	Deposits	Other Liabilities	Resources. Loans and Discounts	Bonds and Securities	Miscellaneous	Cash & Exchanges, Due from Banks	Principal Correspondents.
▲**Bryan** 6307 Ħ Brazos I 20	City National Bank ...d●†'89 $200-10% *par* 100 88-231	E. H. Astin	E. W. Crenshaw Jno. M. Lawrence	W. H. Cole	Fred L. Cavitt J. H. Beard	$ 150,000	$ 159,610	$1 194 720		$ 694,180	$ 450,000	$ 72,280	$ 287,870	N. City, N. Y.; 1st N., Hou. and St. L.; City N., Dallas.
" ------ "	**FIRST NATIONAL BANK** $250 *par* 100 88-230 dT●‡'73	H. O. BOATWRIGHT OLDEST BANK SEND US YOU	L. L. McINNIS BETWEEN DAL R ITEMS DIREC	TRAVIS B. BRYAN LAS AND HOUS T FOR PROMPT	R. S. WEBB, Jr. TON. ESTD. 18 ATTENTION.	100,000 73.	129,860	1,134,940	$ 167,500	695,410	242,030	137,290	457,560	Chase N. and Han. N., N. Y.; 1st N., Chi.; So. Tex. Com'l. N. and 2nd N., Hou.; City N., Dal.
------ "	**FIRST STATE BK. & TRUST COMPANY** ◆ 88-232 ●‡$'09	R. H. SEALE	W. S. HIGGS J. N. DULANEY	C. E. JONES	PAT NEWTON **Banks, Corporations, Wholesale Houses, Manufacturers, Jobbers and Individuals will find our Service Prompt and Satisfactory.**	100,000	132,800	1,628,980	19,750	1,070,460	129,000	34,800	647,270	**N. Park, N. Y.; 1st N. and So. Tex. Com'l N., Hou.; Am. Ex. N., Dallas; 1st N., St. L.**
Bryson 263 Jack D 16	First State Bank ------T‡$'07 $165-25% 88-976	H. C. Shanafelt	E. Hughes G. L. Jones	T. T. Stuart		10,000	14,340	188,760		79,060	13,750	15,120	105,160	Seab. N., N. Y.; Ft. Worth N., Ft. Worth; No. Tex. N., Dallas.
Buckholts 515 Milam I 18	Buckholts State Bank...‡$'07 88-977	T. F. Hardy	G. T. Graves	T. F. Criswell	E. Kolba	25,000	3,480	227,740		111,250	2,260	19,640	123,060	N. Park, N. Y.; Mtle. N., Dallas; Union N., Hou.; Cameron State, Cameron.
Buda 490 Ş Hays K 17	*Farmers National Bank* ------ ¤Farmers State Bank ...d$'28 *par* 100 88-2133	(*Taken over by Aust in National Bank, Austin, Tex.*) M. C. Parrish	C. B. Sullivan	Rupert Stoker		17,500	410	66,380		23,770	31,880	5,090	23,550	Austin N., Austin; Hou. N., Hou.; State Bk. & Tr. Co., San Marcos.
" ------ "														
Buenavista 210 E Pecos H 8	*Farmers State Bank* ----------	(*Closed July 2, 1928*)												
Buffalo 510 Leon H 21	Citizens State Bank -----‡$'25 $125-20% *par* 100 88-896	O. Wiley, Jr.	R. E. Burroughs J. A. Springfield	V. E. Jowers		20,000	13,220	124,260	690	30,320		11,140	116,710	Hou. N., Hou.; Tex. N., Ft. Worth; Rep. N., Dallas.
Bullard 413 Smith F 22	Security State Bank----‡$'07 $125 88-2045	H. J. McCarroll	Lewis R. McCarroll	J. R. McCarroll	Mrs. J. R. McCarroll	10,000	1,250	86,750		46,310			41,250	Citiz. N., Tyler; 1st N., Jacksonville; Mtle. N., Dallas.
Buna 519 Ħ Jasper J 25	Buna State Bank ------‡$'15 $100 *par* 100 88-1709	J. I. Mixson	Hardy Richardson L. V. Withers	D. E. Gunter		20,000	3,590	62,530	1,430	32,670	13,400	13,310	28,170	N. Bk. Com., Hou.; 1st N., Beaumont.
Burkburnett 5300 Wichita B 16	Farmers State Bank...●‡$'13 10% 88-1493	A. A. Kuehn	W. R. Hill, *Active* G. D. Rigsby	W. D. Utts	E. C. Schwegler	75,000	39,490	642,460		477,460	23,850	87,710	167,910	Seab. N., N. Y.; 1st N., Wichita Falls; Am. Ex. N., Dallas; Stock Yds. N., Ft. Worth.
" ----- "	**FIRST NATIONAL BANK** 10% *par* 100 88-778 d⓪●‡'07	J. G. HARDIN *Ch. of Bd. and Pres.* J. A. STALEY, *V. P.*	G. R. KINCAID, *Active* I. E. HARWELL **Investment correspondence invited. Prompt attention given items entrusted to us. Largest bank in the city.**	A. R. HILL	F. T. FELTY M. W. McNATT	100,000	38,950	764,000	125,000	522,540	184,180	71,060	225,190	**Chase N., N. Y.; Secur. N. and City N., Wichita Falls; Cont. N., Ft. Worth.**
Burkeville 520 Newton H 26	Burkeville State Bank $120 *par* 100 88-1796 ●‡$'18	J. P. McMahon, Jr.	A. A. McMahon	S. A. Dickerson		10,000	3,600	44,930		23,550	5,580	5,830	23,560	No. Tex. N., Dallas; 1st N., Hou.
Burleson 241 Johnson E 18	*Continental State Bank* ------	(*Sold to Farmers &*	*Merchants State Ba*	*nk, December 31, 19*	*27.)*									
" ------ "	**Farmers & Merch. State Bk.** $145-12% 88-1687 ‡$'18	R. N. Warren	C. C. Taylor G. W. Bransom	G. E. Bransom	C. T. Seets	17,500	9,510	237,610	7,850	133,580	7,450	5,620	125,830	Tex. N. and Ft. Worth N., Ft. Worth; City N., Dallas.
Burlington 413 Milam I 19	Burlington State Bank..‡$'07 *par* 100 88-982	T. F. Hardy	T. J. O'Neill	J. P. O'Neill	R. S. Laird	30,000	2,500	90,000		50,000			50,000	Hou. N., Hou.; U. S. N., Galv.; Citiz. N., Waco.
▲**Burnet** 966 Burnet I 16	Burnet National Bank ...●‡'08 12% 88-787	A. Howell	Sam H. Munn L. C. Chamberlain	J. H. Chamberlain	W. L. Chamberlain	30,000	5,920	162,200	28,450	119,280	35,220	7,830	64,240	So. Tex. Com'l N., Hou.; Am. N. and Austin N., Austin; No. Tex. N., Dallas.
" ------ "	**First State Bank** ...●‡$'08 *par* 100 88-738	H. B. Duncan	H. F. Yoe	W. C. Galloway	Chas. Schnabel	20,000	10,900	166,740		97,440		6,150	94,050	Chase N., N. Y.; Hou. N., Hou.; Am. Ex. N., Dallas; Austin N. and Am. N., Austin.
Burton 425 Ħ Washington K 20	Burton State Bank ------‡$'06 $200-10% 88-983	Thomas Watson	Wm. Dallmeyer Ed. Schatz	G. W. Weeren	J. F. Holchak	20,000	16,160	112,210	25,700	81,080	42,520	10,830	39,640	Han. N., N. Y.; State N., Hou.; Mtle. N., Dallas.
Byers 621 Clay B 16	First National Bank ...d●‡'07 20% *par* 100 88-984	R. L. Ligon	T. H. Harrison	Leo J. Curtis	Olan Ridings W. S. Cummings	25,000	21,000	393,000	33,000	304,000	25,000	25,000	118,000	Han. N., N. Y.; City N., Wichita Falls; Com. Tr., Kan. City.
Bynum 158 Hill F 19	First National Bank ------‡'04 $150-20% *par* 100 88-985	L. C. McCommas	J. M. White	R. D. White	E. L. McCommas	25,000	20,000	125,000		90,000	20,000	2,000	58,000	City N., Dallas; So. Tex. Com'l N., Hou.

AUSTIN AND TEXAS COLLECTIONS PROMPTLY HANDLED BY THE AUSTIN NATIONAL BANK, AUSTIN, TEXAS

Town and County. ▲County Seats. No. 11 F. R. D. E El Paso H Hous. $San A.	●Mem. A.B.A. nNew §State †Priv. ‡Mem. State B. Ass'n. [Estab. ◆Fed. Res. Depts: T-Trust B-Bond d-Safe Dep. ⓢSav. $Last Sale %Div.	President.	Vice-President.	Cashier.	Ass't Cashier.	Liabilities. Paid-up Capital	Surplus and Profits	Deposits	Other Liabilities	Resources. Loans and Discounts	Bonds and Securities	Miscellaneous	Cash & Exchanges, Due from Banks	Principal Correspondents.
Caddo ....319 Stephens E16	First National Bank 88-1941 ....●‡'20	S. T. Swenson	Peter Swenson	H. C. Wilkinson		$ 25,000	$ 840	$ 104,280		$ 64,870	$ 2,780	$ 14,000	$ 48,460	Am. Ex. N., Dallas; 1st N., Breckenridge.
Caddo Mills ...614 Hunt D20	State National Bank 10% *par* 100 88-986 d ⓢ ‡'07	H. F. Royce	G. L. Rutherford J. A. Harper	James R. Bass	Roy Johnson	30,000	3,380	191,770		55,020	1,000	24,900	144,220	Han. N., N. Y.; Rep. N., Dallas; Greenville N. Ex., Greenville.
▲**Caldwell** ....1689 H Burleson J20	Caldwell National Bank $165-10% *par* 100 88-565 ●‡'03	C. C. Nelms A. F. Grabow, *V.P.*	W. C. Carroll	E. S. Dushek B. F. Delamater, *V. P.*	J. J. Krenek, *V. P.* J. W. Ripple, *V. P.*	100,000	58,660	496,090	$ 98,100	366,930	120,300	25,180	240,430	N. City, N. Y.: So. Tex. Com'l N., Hou.; U. S. N., Galv.; Am. Ex. N., Dallas.
" ------ "	First State Bank in Caldwell $105 *par* 100 88-566 d ‡'28	H. H. Womble	W. M. Stone	H. D. Cherry F. St. Wrba, *A. C.*	G. R. Kocurek J. H. Siptak	50,000	4,240	477,450		228,830	22,100	14,100	266,660	Chase N., N.Y.; Union N., Hou.; U. S. N., Galv.; Mtle. N., Dallas.
Calvert .....2099 Robertson I 20	Calvert State Bank $150-10% *par* 100 88-355 ●‡§'06	S. M. Gibson W. C. Anderson, *Ch.*	Wm. McIntosh	Geo. B. Gibson		50,000	30,000	475,000		75,000	225,000	15,000	240,000	N. City, N. Y.; 1st N., Hou.; Am. Ex. N., Dallas.
" ------ "	Citizens State Bank $100-10% *par* 100 88-354 ●‡§'27	Scott Field, Jr.	H. M. Sneed	Clara Barton	Seth Burnitt	50,000	18,400	300,550	5,000	48,810	29,500	138,550	157,090	Han. N., N. Y.; So. Tex. Com'l N., Hou.; Mtle. Bk. & Tr. Co., Dallas; U. S. N., Galv.
▲**Cameron** ....4298 Milam I 19	**CAMERON STATE BANK** 10% 88-282 d●‡§'06	T. F. Hardy	J. C. Tucker G. T. Graves	G. T. Graves	B. J. Matocha E. P. Lester	60,000	15,950	518,360		419,940	9,470	51,130	113,760	N. Park, N. Y.: Union N., Hou.; Am. Ex. N., Dallas; U. S. N., Galv.
" ------ "	Citizens National Bank $250-12½% 88-281 *par* 100 ⓢ‡●‡'01	Oxsheer Smith	T. S. Henderson W. O. Newton, *Act.*	I. N. Clary	Phillip Reid	100,000	158,960	1,550,460	120,200	1,286,510	412,430	13,300	217,370	N. Bk. Com., N. Y.; City N., Dallas; So. Tex. Com'l N., Hou.
" ------ "	**FIRST NATIONAL BANK** $210-10% 88-280 *par* 225 ●‡'89	A. N. Green. S. W. Cheeves, *V.P.* H. M. Hefley, *V. P.*	C. A. Middleton R. H. McIntosh G. L. Avriett	F. B. Cable	R. C. Moody A. K. Gurecky	75,000	83,730	993,880	73,500	698,400	101,200	108,530	314,010	N. City, N.Y.; So. Tex. Com'l N., Hou.; N. Bk. Com., St. L.; City N., Dallas.
Campbell .....583 Hunt D20	First State Bank *par* 110 88-1381 ‡§'25	J. E. Pine R. D. Butler, *Ch. of Bd.*	H. T. Johnsey	R. D. Butler	H. A. Blackburn	17,500	3,310	57,360	1,950	18,170		14,430	47,510	Dallas N., Dallas; Citiz. State, Greenville.
Camp Wood ...265 S Real L 13	First State Bank $100-10% *par* 100 88-933 ‡§'08	W. Puett	C. L. Wells	F. W. Weber		30,000	3,290	103,930		91,300	2,040	3,600	40,270	N. Bk. Com., San Antonio; Com'l N., Uvalde.
▲**Canadian** ....2187 Hemphill B6	**CANADIAN STATE BANK** *par* 100 88-512 ●‡§'06	W. C. ISAACS Excellent facilit attention give *Plain sight dra*	JNO. C. ISAACS les for handling n all items entr *fts 15c. Credit*	G. L. ADDISON your Canadian b usted to us. TR *reports 25c. Mi*	C. W. ISAACS M. W. McINTYRE usiness, prompt Y US. *nimum charge.*	52,000	13,190	355,260	1,110	197,980	17,450	20,030	186,100	Han. N., N. Y.; Com. Tr. Co., Kan. C.; 1st N., Amarillo; Am. N., Austin.
" ------ "	**FIRST NATIONAL BANK** $175-12% 88-511 *par* 100 d●‡'92	H. E. HOOVER, *Ch. of Bd. and Pres.* Send Us Your C Items for Pro *Plain Sight Dra*	C. W. ALLEN ollections, Bill of mpt Attention. *fts 15c. Credit*	K. M. YOUNG Lading Drafts, *Reports 25c. Mi*	MARION J. ALLEN Cash and Time *nimum Charge.*	100,000	38,850	496,530		414,560	35,780	29,560	155,480	N. Bk. Com., N. Y.; Fid. N. Bk. & Tr. Co., Kan. C.; Am. Ex. N., Dallas.
" ------ "	**SOUTHWEST NATIONAL BK.** $125-10% 88-1957 *par* 100 d ⓢ ●‡'20	W. A. Johnson	A. V. McQuiddy W. I. Whitsel	H. S. Wilbur	D. F. Jackson	100,000	13,540	607,140	390	356,070	12,290	66,170	311,540	Irv. Tr., N. Y.; 4th N., Wichita; 1st N., Amarillo.
▲**Canton** .....583 Van Zandt E21	First National Bank 88-705 ‡'07	M. L. Cox	W. L. Steed	Irby Christopher	Lamar L. Sides	40,000	45,980	237,320	10,000	167,990	11,800	32,040	121,470	Rep. N., Dallas.
▲**Canyon** .....1618 Randall D3	**FIRST NATIONAL BANK** $150 88-584 ●‡'90	J. W. Reid *Ch. of Bd. and Pres.*	Oscar Hunt G. E. Nance	O. W. H. Cook	W. C. Black	50,000	2,190	430,930	47,100	207,320	91,500	63,430	167,980	Han. N., N. Y.; Ft. Worth N., Ft. Worth; N. Bk. of Com., Amarillo; Com. Tr. Co., Kan. C.
" ------ "	**FIRST STATE BANK** $145-10% ◆ 88-586 *par* 100 d●‡§'10	J. M. Black, *Ch. of Bd. and Pres.*	R. H. Wright	Grady Oldham		40,000	19,860	383,060		258,710	30,000	29,530	124,680	Seab. N., N. Y.; Stock Yds. N., Kan. C.; 1st N. and Amarillo N., Amarillo.
Carbon .....741 Eastland F15	First State Bank 88-889 ●‡§'10	S. P. Rumph	D. S. Rumph	E. R. Trimble	Devoe Dover	25,000	10,000	321,180		135,700		15,720	169,810	Stk. Yds. N., Ft. Worth; 1st N., Waco; Dallas N., Dallas.
Carlton .....780 Hamilton G16	Farmers State Bank $100 *par* 100 88-988 ‡§'27	W. P. Barnes	H. F. Sellers	H. M. Everett	Antha Bell	20,000		130,000		40,000	2,500	7,500	58,000	Liberty N., Waco; N. City, Clev.
Carmine .....310 H Fayette K19	Carmine State Bank $200-8% *par* 100 88-989 d●‡§'07	W. H. Stuermer, *Ch. of Bd. and Pres.*	J. A. Weyand	H. L. F. Doerr	W. A. Plueckhahn	25,000	33,090	335,150		141,560	57,980	18,760	174,940	Seab. N., N. Y.; Marine Bk. & Tr. Co. and So. Tex. Com'l N., Hou.; U. S. N., Galv.
▲**Carrizo Springs** S Dimmit N13 951	Citizens State Bank 10% *par* 100 88-2090 d●‡§'24	D. C. Richey	W. L. Barnard	A. E. Eardley	V. W. Adams Lottie Pearce	25,000	52,810	670,640		272,620	262,210	4,800	208,840	Chase N., N. Y.; Guaranty State and Com'l N., San Antonio; Laredo N., Laredo.

THE AMERICAN NATIONAL BANK, AUSTIN, TEXAS Solicits Your Business

Digitized for F
https://fraser.s
Federal Reserve Bank of St. Louis

Town and County. ▲County Seats. No. 11 F. R. D. Ⓔ El Paso Ⓗ Hous. $San A.	●Mem. A.B.A. ⁿNew §State †Priv. ‡Mem. State B. Ass'n. [Estab. ◆Fed. Res. Depts: T-Trust B-Bond d-Safe Dep. Ⓢ Sav. $Last Sale %Div.	President.	Vice-President.	Cashier.	Ass't Cashier.	Liabilities. Paid-up Capital	Surplus and Profits	Deposits	Other Liabilities	Resources. Loans and Discounts	Bonds and Securities	Miscellaneous	Cash & Exchanges, Due from Banks	Principal Correspondents.
Carrollton ....573 Dallas D19	First State Bank ....‡$'01 $125-10% 88-991	J. C. Davis	E. W. Broadhurst ..	F. H. McMurray ...	Nannell Connell ..	$ 30,000	$ 250	$ 98,000	....	$ 80,000	....	....	$ 50,000	Mtle. N. and N. Bk. Com., Dallas.
▲**Carthage** ....1366 Panola F23	First National Bank ....●‡'94 88-414	J. W. Cooke	J. G. Woolworth ..	A. L. Ross.	....	50,000	27,600	412,120	$ 13,050	182,790	$ 115,040	$ 39,740	165,200	**Chase N., N. Y.; So. Tex. Com'l N.,** Hou.; Rep. N., Dallas.
" .... "	First State Bank ....●‡$'10 $200-10% *par* 100 88-415	A. L. Lipscomb, Sr.	B. F. Payne, Jr., *Act.*	H. R. Allison	....	25,000	26,910	426,670	....	281,550	48,440	16,730	131,860	N. Bk. Com., N. Y.; Tex. N., Ft. Worth; Public N., Hou.; Am. Ex. N., Dallas.
Cason ....515 Morris D23	State Bank of Cason ....‡$'06 10% *par* 100 88-992	L. Y. Turner	W. L. Manns	J. W. Wardlow	J. W. Manns	10,000	7,250	36,000	....	30,500	....	....	21,000	Rep. N., Dallas; Greenville N. Ex., Greenville.
Catarina ....14 $ Dimmitt Q 14	ⁿCatarina State Bank ...§'29 88-2137	M. A. Shumard	Wm. H. McKinney	Chas. Rees	....	25,000	5,000	....	....	....	....	....	....	
Cat Spring ....316 Ⓗ Austin K21	Cat Spring State Bank ..‡$'12 $187.50-10% 88-1480	Charles Dittert ...	M. H. Dittmar	C. Theuman	O. C. Theuman	20,000	18,500	275,000	....	212,500	....	....	75,000	Chase N., N. Y.; U. S. N., Galv.; So. Tex. Com'l N., Hou.
Cedar Hill ....318 Dallas E19	First State Bank ....●‡$'02 10% *par* 250 88-993	C. B. Pool, *Ch. of Bd. and Pres.*	A. J. Anderson	R. G. Brandenburg, *Cash. and Sec.*	Joe Wilson	25,000	5,400	175,290	1,690	65,160	38,310	15,090	88,820	Mtle. N. and City N., Dallas.
Celeste ....1022 Hunt C20	**FIRST NATIONAL BANK** ●‡1900 $120-10% 88-771 *par* 100	S. R. Granberry ...	M. B. Harrell	E. T. Fry	Frank Barnard	50,000	13,170	254,030	30,000	142,900	114,590	8,370	81,350	Rep. N., Dallas; Greenville N. Ex. and Citiz. State, Greenville.
Celina ....1126 Collin C19	First State Bank ....●‡$'25 $110-10% ◆ 88-809 *par* 100	R. L. Clayton	C. M. Moore	Lee B. Newsom ...	Nora Perkins	25,000	3,000	235,000	....	100,000	75,000	....	60,000	Mtle. N., Dallas.
▲**Center** ....1838 Shelby G24	Farmers State Bank ...●‡$'15 $200-10% 88-507 *par* 100	R. J. D. Ellington.	Tol. Smith .... R. S. Sanders, *Active*	H. E. Norris	T. E. Morrison .... L. M. Craft	35,000	41,010	670,700	....	369,850	57,860	39,270	279,730	Tex. N., Ft. Worth; 2d N., Hou.; Com'l N., Shreveport; Mtle. N., Dallas.
" .... "	State Guaranty Bond Bank $275-30% 88-508 ●‡$'10	R. C. Adams	M. B. Simon .... J. W. Parker	T. W. Smith	P. D. Jones	25,000	35,000	500,000	....	150,000	....	....	410,000	U. S. N., Galv.; Mtle. N., Dallas; 1st N., Hou.
Center Point ..613 $ Kerr K15	Guadalupe Valley Bank ●‡$'08 88-994	C. C. Jones	Lee Mosty	Geo. L. Sellers	C. J. Rees	20,000	500	55,170	3,500	32,190	7,630	11,240	27,100	Seab. N., N. Y.; Comw. Bk. & Tr. Co. and Frost N., San Antonio.
▲**Centerville** ...760 Leon H21	Centerville State Bank ●‡$'11 10% 88-995	Ed. Holleman	D. A. Sullivan	Harold Sullivan	....	10,000	17,760	140,940	....	41,370	5,740	750	120,840	Chase N., N. Y.; Hou. N., Hou.; Tex. N., Ft. Worth.
Chandler ....630 Henderson F22	Citizens Guaranty Bond Bank $150-20% 88-1510 ●‡$'13	J. R. Hicks	E. R. Cade	W. W. Green	....	25,000	13,180	150,950	....	40,190	25,540	6,740	116,660	Dallas N. and Am. Ex. N., Dallas; Hou. N., Hou.; Gty. Bond State, Athens.
▲**Channing** ....531 Hartley C2	First National Bank ....●‡'17 6% 88-997	E. S. Collins	E. S. Collins, Jr. ...	J. C. Collins	Belle Burns	25,000	5,000	120,000	5,000	125,000	....	10,000	20,000	Amarillo N., Amarillo.
Chapel Hill ...1221 Ⓗ Washington K20	Farmers State Bank ....‡$'07 $215-10% 88-998 *par* 100	Henry Schaer	J. R. Routt	W. B. Raysor	A. E. Mueller	12,500	17,020	186,560	....	98,520	....	5,650	111,920	Han. N., N. Y.; So. Tex. Com. N., Hou.; Far. N., Brenham.
Charlotte ....610 $ Atascosa N16	Charlotte State Bank ....‡$'13 10% 88-1513	R. C. Roos	E. J. Pruitt	W. S. Sasser	....	30,000	13,500	175,000	....	114,000	....	....	86,620	N. Bk. Com., San Antonio.
Chester ....319 Ⓗ Tyler I 24	Chester State Bank ...d‡$'21 10% *par* 100 88-1972	L. M. Feagin	Jno. H. Kirby	G. C. Enloe	....	10,000	7,850	70,350	....	56,210	6,700	8,100	16,190	Am. N., Beaumont; 1st N., Hou.
Chico ....1020 Wise D17	Chico State Bank ....‡$'09 $139-10% 88-647 *par* 100	T. S. McCurdy	J. J. Blanton	V. E. Baldridge	J. P. Lynch	25,000	8,300	124,450	8,600	61,000	....	5,660	99,680	Han. N., N. Y.; Ft. Worth N. and 1st N., Ft. Worth; Am. Ex. N., Dallas.
" .... "	First Bank of Chico ....‡†'95 88-646	R. L. Morris	A. L. Morris	C. A. Watson	Eunice Terrell	25,000	110	141,870	....	76,740	....	2,000	88,130	N. Park. N. Y.; Ft. Worth N., Ft. Worth.
▲**Childress** ....5003 Childress A13	City Nat'l Bank in Childress $160-18% 88-252 d●‡'01 *par* 220	A. B. Echols	W. P. Jones, *Active.* C. C. Badgett, *Active.*	T. L. Hardin	C. E. Baley .... H. L. Couch	100,000	34,690	832,500	....	412,130	260,700	70,450	223,910	N. Bk. Com., N. Y.; 1st N., St. L.; Ft. Worth N., Ft. Worth; Am. N., Austin.
" .... "	Farmers & Mechanics Tr. Co. 10% *par* 100 88-2043 ‡$'21	J. H. Cristler	C. E. Crews	J. H. Ward, *Tr.*	Grace Powell, *Sec.* ..	100,000	41,680	260	114,030	175,850	53,470	26,630	....	1st N., Childress.
		J. M. Crews, *V. P.*	J. H. Harrison	R. D. Wiley, *V. P.*	W. H. Newberry, *A. Sec.*			(*Without*	*banking*	*or discount privileges*)				
" .... "	**FIRST NATIONAL BANK** $250-20% 88-254 Ⓢ●‡'09	**J. H. CRISTLER** **C. E. CREWS,** *Ch. of Bd.* **Send us all yo**	**C. E. CREWS** **J. M. CREWS** **R. A. BOWERS** **J. H. HARRISON** **ur collections on**	**J. H. WARD**	**R. D. WILEY** .... **F. F. WEDDINGTON** **Childress.**	50,000	112,800	1,731,110	330	1,244,340	352,750	26,310	270,840	Gty. Tr. Co., N. Y.; 1st N., Chi., Ft. Worth, and Wichita Falls.
		We need the	**money to pay for**	**this Adv. Rates**	**guaranteed.**									
" .... "	First State Bank ....●‡$'08 $200-10% 88-253	A. J. Fires	J. M. McClain	Roy Coffey	L. H. Rigby	25,000	15,000	588,730	....	200,520	175,000	43,620	209,590	Chase N., N. Y.; Ft. Worth N., Ft. Worth.

AUSTIN AND TEXAS COLLECTIONS PROMPTLY HANDLED BY THE AUSTIN NATIONAL BANK, AUSTIN, TEXAS

Town and County. ▲County Seats. No. 11 F. R. D. E El Paso H Hous. $ San A.	●Mem. A. B. A. ⁿNew §State †Priv. ‡Mem. State B. Ass'n. [Estab. ◆Fed. Res. Depts: T-Trust B-Bond d-Safe Dep. ⓢSav. $Last Sale %Div.	President.	Vice-President.	Cashier.	Ass't Cashier.	Liabilities. Paid-up Capital	Surplus and Profits	Deposits	Other Liabilities	Resources. Loans and Discounts	Bonds and Securities	Miscellaneous	Cash & Exchanges, Due from Banks	Principal Correspondents.
Chillicothe 1351 Hardeman A14	**Bank of Chillicothe,** Uninc. 88-640 ●‡† '03	F. L. Moffett	L. G. Hawkins O. H. Dodson	M. R. Allensworth	Dewey Marsh Lucy Stephenson	$ 25,000 (*Individ*	$ 25,000 *ual Resp*	*onsibilit*	*y,* $1,000,	000)				N. Park, N. Y.; Ft. W. N., Ft. Worth; Waggoner N., Vernon.
" ——— "	First National Bank ‡'18 $220-40% 88-1826 *par* 100	W. R. Ferguson	H. J. Tabor	L. J. Nuckles	E. L. Grimes Ira Forbes	25,000	36,570	$ 304,130	———	$ 172,590	$ 93,500	$ 28,000	$ 71,600	Han. N., N. Y.; Tex. N., Ft. Worth.
Chilton 516 Falls H19	Chilton Citizens Bank ‡†'17 88-1793	F. T. deGraffenried	———	E. F. Baxter	———	———	———	(*Individ*	*ual Resp*	*onsibility*	$300,000)	———	———	Citiz. N., Waco.
" ——— "	First State Bank ‡$'10 88-1000	Roy Levy	W. E. Shankle R. B. Thigpen	S. B. Adams	———	20,000	6,000	190,000	———	30,000	80,000	———	90,000	N. Bk. Com., N. Y.; 1st N., Waco.; Mtle. N., Dallas.
Chireno 521 H Nacogdoches G24	Chireno State Bank ‡$'11 $225-12% *par* 100 88-1412	T. E. Baker	T. J. Curl	E. M. Sowell	T. J. Curl, Jr.	15,000	20,120	187,840	$ 1,550	82,070	———	3,070	139,380	Dallas Tr. & Sav., Dallas; U. S. N., Galv.; Com'l State, Nacogdoches.
Chriesman 219 H Burleson J19	First State Bank ‡$'14 $125-10% 88-1662	John Boedeker	W. D. Boyd	W. D. Boyd	M. M. Eanes	10,000	3,900	38,000	500	25,450	4,490	6,460	16,680	Union N., Hou.; Am. Ex. N., Dallas.
Cibolo 262 S Guadalupe L17	Cibolo Bank, Uninc. d†'13 $200-10% 88-1612 *par* 100	A. G. Janszen	C. Kniker	O. W. Rawe	Elmer Schlather	25,000	24,660	195,430	3,790	115,480	70,830	8,610	53,950	Han. N., N. Y.; So. Tex. Com'l N., Hou.; Alamo N., San Antonio.
Cisco 7422 Eastland F15	Cisco Banking Co. dB●‡†'05 $125-10% 88-379 *par* 100	R. Q. Lee	Guy Dabney P. Q. O'Loughlin	W. L. Stephen	S. E. Hittson J. D. Lauderdale	100,000	49,060	793,280	———	702,190	———	91,030	149,110	N. Park, N. Y.; Ft. Worth N., Ft. Worth; Am. Ex. N., Dallas; Ex. N., Tulsa.
" ——— "	**FIRST NATIONAL BANK** $175-12% *par* 100 88-1743 ●‡'17	C. H. Fee, *Ch. of Bd. and Pres.*	R. L. Poe A. J. Olson	A. Spears	Geo. P. Fee E. J. Poe	50,000	32,170	820,750	———	404,320	313,650	17,740	167,210	N. City, N. Y.; City N., Dallas; 1st N., Ft. Worth.
▲**Clarendon** 2456 Donley D5	**DONLEY COUNTY STATE BANK** 10% 88-434 dT●‡$'06	WESLEY KNORPP— Excellent facilit Prompt attenti	F. E. CHAMBERLAIN— les for handling y on given items en	HOLMAN KENNEDY— our business. trusted to us.	R. L. CLAYTON ANNIE L. BOURLAND, *Sec.*	75,000	21,000	937,360	———	410,240	101,600	50,210	471,320	N. Bk. Com., N. Y.; 1st N., Ft. Worth; Com. Tr. Co., Kan. C.; 1st N., Amarillo.
" ——— "	Farmers State Bank ●‡$'12 $125-8% *par* 125 ◆ 88-1450	W. P. Cagle	J. B. McClelland J. W. Morrison	J. D. Swift	Van Kennedy	50,000	8,100	173,630	20,100	186,420	———	32,870	32,530	N. City, N. Y.; Ft. Worth N., Ft. Worth; Am. State, Amarillo.
" ——— "	**FIRST NATIONAL BANK** 6% *par* 100 88-433 ●‡1900	W. H. PATRICK— H. W. TAYLOR, *Ch. of Bd.* Security and se Special attentio We get the mon	O. CARA AY— rvice. n to bill of ladin ey or give reasons.	W. W. TAYLOR— g and commercial	——— collections.	50,000	43,330	375,000	———	240,000	125,000	4,500	115,000	Han. N., N. Y.; Am. Ex. N., Dallas; 1st N., Kan. C.; Ft. Worth N., Ft. Worth.
▲**Clarksville** 3386 Red River C22	First National Bank T●‡'89 $300-20% 88-403 *par* 100	C. D. Lennox	H. H. Lennox	E. W. Bowers	B. W. Sunkel	50,000	104,760	774,930	74,500	548,150	58,720	86,780	310,540	Seab. N., N. Y.; City N., Dallas; Texarkana N., Texarkana.
" ——— "	Red River National Bk. d●‡'74 $165-10% *par* 100 88-402	A. M. Graves J. M. Butcher, *Ch.*	M. L. Sims C. E. Williams	T. E. Williams	B. D. Wren	400,000	100,470	1,125,260	249,820	1,221,470	264,960	126,030	263,080	Seab. N., N. Y.; 1st N., Chi.; Merch.-Lac. N., St. L.; Am. Ex. N., Dallas.
▲**Claude** 770 Armstrong D4	**First National Bank** d●‡'04 88-827	B. C. Wooldridge	Burl Cavins	Clifford Walker	———	25,000	25,000	175,000	———	58,000	113,000	———	42,000	Han. N., N. Y.; Ft. Worth N., Ft. Worth; Com. Tr. Co., Kan. C.; 1st N., Amarillo.
" ——— "	First State Bank ●‡$'07 $100-10% 88-828 *par* 100	C. O. Kight	W. A. Carroll	J. M. Crain	R. L. Combs	50,000	4,380	264,760	———	191,890	———	15,630	111,630	Fid. N. Bk. & Tr., Kan. C.; 1st N. and Cont. N., Ft. Worth; 1st N., Amarillo.
▲**Cleburne** 14,162 Johnson F18	City National Bank ●'27 88-2123	A. A. Horne D. S. Sowell, *V. P.*	W. A. Scott A. J. McKinnon	W. E. Abbas	F. M. Douglass	100,000	13,610	722,970	95,650	451,590	246,990	25,540	208,110	
" ——— "	Cleburne State Bank d●‡$'23 $130-12% *par* 100 88-86	Geo. R. Christie	J. E. Standley H. C. Custard	H. C. Custard H. L. Williams, *A. C.*	H. R. Friou D. C. Carpenter	100,000	31,000	1,500,000	7,300	500,000	700,000	103,300	335,000	Han. N., N. Y.; Rep. N., Dallas.
" ——— "	*Union Bank & Trust Co.*	(*Consolidated with*	*Cleburne State Bank*,	*December* 29, 1928.)										
Cleveland 1020 H Liberty J23	Farmers State Bank d‡$'26 *par* 100 88-2111	G. R. Christie Chas. O. Austin, *Ch.*	J. A. Guinn	O. L. Witherspoon	———	25,000	11,500	205,000	———	125,000	10,000	26,000	80,000	Hou. N., Hou.; Rep. N., Dallas.
" ——— "	First National Bank ●‡'12 $130-10% *par* 100 88-1492	Noble Garvey	A. H. Duncan	O. A. Duncan	Miss Billie Welch	25,000	16,500	325,000	18,500	205,000	45,000	50,000	75,000	Han. N., N. Y.; Public N., Hou.; No. Tex. N., Dallas; City N., Galveston.

Digitized for F
https://fraser.
Federal Reserve Bank of St. Louis

THE AMERICAN NATIONAL BANK, AUSTIN, TEXAS Solicits Your Business

Town and County. ▲County Seats. No. 11 F. R. D. E El Paso ‖Hous. §San A.	●Mem. A.B.A. ✱New §State †Priv. ‡Mem. State B. Ass'n. [Estab. ◆Fed. Res. Depts: T-Trust B-Bond d-SafeDep. ⓢSav. $LastSale %Div.	President.	Vice-President.	Cashier.	Ass't Cashier.	Liabilities. Paid-up Capital	Surplus and Profits	Deposits	Other Liabilities	Resources. Loans and Discounts	Bonds and Securities	Miscellaneous	Cash & Exchanges, Due from Banks	Principal Correspondents.
Clifton 1327 Bosque G18	Farmers State Bank ●‡$'06 $255–16% ◆ 88–670 *par* 300	J. M. Jenson	T. C. Parks	A. C. Brandes		$ 30,000	$ 65,490	$ 413,830	$ 960	$ 254,260	$ 34,800	$ 100,780	$ 140,440	N. Park, N. Y.; Am. Ex. N., Dallas; 1st N., St. L.; Citiz. N., Waco.
" " "	First National Bank ●‡'95 $150 88–669	R. R. Waldrop, *Act.*	H. A. Nelson E. E. Prescher	Joe Wise	H. B. Dahl	40,000	20,000	275,000		100,000	125,000	55,930	75,000	Seab. N., N. Y.; Rep. N., Dallas; 1st N., Waco.
Clint 319 E El Paso G1	First National Bank d●‡'25 $120 88–2095 *par* 100	W. D. Hawes, *Ch. of Bd. and Pres.*	H. E. Vanderford	Miss V. M. Campbell		25,000	5,110	133,110		113,930	900	17,060	31,330	1st N., El Paso.
Clyde 610 Callahan F14	Clyde National Bank ●‡'05 $100–8% *par* 100 ✱8–885	W. P. Miller J. W. Merrick	T. E. Powell E. G. Hampton	C. A. Bowman		25,000	12,100	239,740	6,340	169,520	7,650	3,560	102,450	Han. N., N. Y.; N. Bk. Com., Dallas.
" " "	First State Bank ●‡$'16 $130–10% 88–884 *par* 100	M. H. Perkins	W. H. Bryant W. S. Hinds	W. H. Shanks	R. C. Clemer Herbert Jones	25,000	11,450	262,910		160,280		18,540	120,540	Ft. Worth N. and 1st N., Ft. Worth; 1st N., Baird.
Coahoma 619 Howard F11	First State Bank ‡$'08 $150–10%◆ 88–1004 *par* 150	J. B. Wheat	A. W. Rowe	A. P. Houck	Addie Phillips	25,000	5,930	219,430	3,750	109,930	850	27,490	115,840	1st N., Ft. Worth; West Tex. N., Big Springs.
▲**Coldspring** 619 H San Jacinto J23	Cold Springs State Bank ‡$'07 $100 *par* 100 88–1005	L. C. Cooper	J. W. Keeland	J. W. Thompson		15,000	5,930	227,370	5,810	132,630	2,280	3,370	115,840	State N. and City N. Bk. & Tr. Co., Hou.
▲**Coleman** 2868 Coleman G14	**CENTRAL STATE BANK** ●‡$'16 *par* 100 88–1716	C. W. HEMPHILL Send us your C	oleman items dir	J. C. SMITH ect for prompt at	A. W. BURKETT tention.	75,000	3,790	582,680		432,970	7,930	82,210	138,340	Chase N., N. Y.; Ft. Worth N., Ft. Worth; Dallas Tr. & Sav., Dallas; Liberty N., Kan. C.; Hou. N., Hou.
		Fee in advance	plain sight drafts	15c, Credit report	s 50c. TRY US.									
" " "	**COLEMAN NATIONAL BANK** $135–10% 88–312 ●‡'92 *par* 100	J. P. McCORD, *Ch. of Bd. and Pres.*	H. R. STARKWEATHER R. I. BOWEN	S. H. GRAY	J. T. SAUNDERS	200,000	89,950	1,611,230		1,004,050	60,120	60,990	775,010	N. Bk. Com., N. Y.; Dallas N., Dallas; Stk. Yds. N., Ft. Worth; Ex. N., Tulsa; Inter-State N., Kan. C.
		Largest Bank in *Please send* 15c wit	Coleman County. *h each sight draft for*	Special attention *Presentation and* 50c	given Bill of Ladi *for Credit Reports.*	ng draf	ts, Cash	and Ti	me Ite	ms.				
" "	**FIRST NATIONAL BANK** $140–10% 88–311 dⓢ●‡'86 *par* 100	J. C. DIBRELL, *Ch. of Bd. and Pres.*	W. N. McCULLOCH, *Act.* J. S. ROGERS	E. C. EDENS	A. J. DURHAM C. G. PITTS	100,000	52,050	738,460		596,710	3,750	44,770	245,290	Han. N., N. Y.; 1st N., Ft. Worth; Public N., Hou.
		OLDEST BANK Send us Your C	In COLEMAN C ollections Promp	OUNTY ESTD. 18 t Service Quick R	86. eturns.									
Collinsville 837 Grayson C19	Security National Bank ‡'19 $200–10% 88–1839 *par* 100	J. B. Farr	P. T. Shores	J. B. Cobler	L. M. Swindle	25,000	27,500	150,000		125,000		35,000	42,500	City N., Dallas; Merch. & Plan. N., Sherman.
Colmesneil 719 H Tyler I 24	First State Bank d‡$'11 $200–10% 88–1033 *par* 167	L. M. Feagin	J. P. Mann	Maurice Courtney	Gladys Gibson R. Pennington	15,000	11,220	144,800	520	111,410	5,330	6,670	48,120	Am. N., Beaumont; 1st N., Hou.; Rep. N., Dallas; City N., Galveston.
▲**Colorado** 5,000 Mitchell F11	**CITY NAT'L BANK** $225–20% 88–463 ●‡1900 *par* 100	C. H. LASKY	D. N. ARNETT T. W. STONEROAD, Jr. *Active*	J. C. PRITCHETT	T. A. RICHARDSON	60,000	60,140	1,072,680	14,800	500,140	33,700	34,640	641,830	Han. N., N.Y.; Ft. Worth N., Ft. Worth; City N., Dallas.
		SEND US YOU Prompt attenti	R COLORADO B on given Bill of L	USINESS DIREC ading Drafts and	T. all matters sent	us.								
" " "	**COLORADO NATIONAL BANK** $225–16% 88–462 dT●‡'82 *par* 245	F. M. BURNS R. H. LOONEY, *Ch. of Bd.*	J. M. THOMAS, *Act.* C. M. ADAMS C. H. EARNEST	J. H. SMOOT	H. E. GRANTLAND C. B. SLATON	100,000	142,720	1,092,040	59,610	1,015,610	45,250	77,420	256,080	N. Park, N. Y.; Am. Ex. N., Dallas; 1st N., Ft. Worth; N. Bk. Com., St. L.
		Prompt return Save time and FEE IN ADVA	s. Superior ser get service on Col NCE: *Plain sight*	vice on all Banki lections and Cre *drafts, 15c; Cre*	ng matters. dit Reports by se *dit Reports, 50c.*	TRY	US F	OR R	ESUL	nding	TS.			

AUSTIN AND TEXAS COLLECTIONS PROMPTLY HANDLED BY THE AUSTIN NATIONAL BANK, AUSTIN, TEXAS

Town and County. ▲County Seats. No. 11 F. R. D. E El Paso H Hous. S SanA.	●Mem. A.B.A. ⁿNew §State †Priv. ‡Mem. State B. Ass'n. [Estab. ◆Fed. Res. Depts: T-Trust B-Bond d-SafeDep. ⓢSav. $LastSale%Div.	President.	Vice-President.	Cashier.	Ass't Cashier.	Liabilities. Paid-up Capital	Surplus and Profits	Deposits	Other Liabilities	Resources. Loans and Discounts	Bonds and Securities	Miscellaneous	Cash & Exchanges, Due from Banks	Principal Correspondents.
Columbia 525 H Brazoria L21	*(See West Columbia)*													
▲**Columbus** 1720 H Colorado L 20	**Columbus State Bank** $150-8% 88-1863 ‡$'19	E. B. Mayes	H. Braden, *Active* S. Hamburger	W. H. Miekow		$ 50,000	$ 9,530	$ 419,120		$ 301,990	$ 31,000	$ 22,960	$ 122,710	Seab. N., N. Y.; So. Tex. Com'l N. and Hou. N., Hou.; Dallas Tr. & Sav., Dallas.
" "	**First State Bank** $150 *par* 100 88-1523 d●‡$'13	G. H. Miller	E. G. Miller, *Active* John Hastedt	O. G. Hoegemeyer	W. H. Kollmann Maud L. McDow	50,000	6,510	610,010		350,730	89,630	53,700	172,460	N. City, N. Y.; 1st N. and Hou. N., Hou.; Alamo N., San Antonio.
▲**Comanche** 3524 Comanche G16	Comanche National Bank 10% 88-340 d●‡'89	J. B. Chilton	J. D. Waring	W. C. Chilton	Robert Eaton	100,000	31,730	415,370	$ 50,000	320,390	51,000	26,180	199,520	Am. Ex. N., Dallas; 1st N., Ft. Worth; Am. N., Austin.
" "	First State Bank $200-16% *par* 100 88-342 ●‡$'10	E. E. Anthony	J. F. Tate		K. L. Macon J. W. Moore	65,000	45,000	700,000		460,000	159,350	30,650	160,000	Han. N., N. Y.; Ft. Worth N., Ft. Worth; Hou. N., Hou.; Mtle. N., Dallas.
Comfort 713 S Kendall K 15	Comfort State Bank $300-16% *par* 100 88-1008 dB●‡$'07	A. S. Faltin	V. J. McAteer	Albert Faltin		25,000	62,000	527,000		237,000	235,000	20,400	120,000	Seab. N., N. Y.; Alamo N., San Antonio; Mtle. Tr. Co., St. L.; So. Tex. Com'l N., Hou.
Commerce 3842 Hunt D21	First National Bank $140-10% *par* 100 88-335 ●‡'89	W. B. DeJernett	D. N. Hargrave	D. N. Hargrave	W. T. Binion, Jr. E. E. Faires	50,000	21,710	466,150		209,940	117,380	9,660	200,880	City N., Dallas.
" "	*State Bank of Commerce*	*(Closed December 28, 1928)*												
▲**Conroe** 1858 H Montgomery J22	Farmers & Merchants State Bank 88-1925 $110 *par* 100 ●‡$'20	T. S. Falvey	R. L. Porter	J. M. Griffith		32,500	8,000	221,732		218 480		33,680	35,230	City N., Dallas; Hou. N., Hou.
" "	First National Bank $125-15% *par* 100 88-1684 ●‡'14	J. Wahrenberger	R. D. Simonton	A. R. Woodson	P. T. Woodson	50,000	14,320	375,350		228,990	110,730	9,680	90,260	Chase N., N. Y.; So. Tex. Com'l N., Hou.; 1st N., Waco.
" "	**FIRST STATE BANK** 20% 88-590 ‡$'11	**S. K. HAILEY SEND YOUR IT Bill of Lading D attention an**	**A. W. MORRIS, JR. EMS DIRECT. rafts, Cash and d remitted for**	**A. W. MORRIS, JR. Time Items given on day of paym**	**LEO. W. BUDDE prompt ent.**	25,000	15,000	187,260		102,040	91,380	13,780	13,060	Han. N., N. Y.; Cont. Ill. Bk. & Tr. Co., Chi; Union N., Hou.
Cooledge 880 Limestone G19	First National Bank $165-10% 88-866 ●‡'04	J. R. Wallace	R. T. Bell O. A. Bronstad	S. C. Rose		75,000	52,900	321,760	75,000	312,040	78,600	5,100	128,910	Seab. N., N. Y.; City N., Dallas; U. S. N., Galv.
" "	**First State Bank** $135 88-867 ‡$'09	R. L. Wallace, *Ch. of Bd. and Pres.*	A. W. Jowers	W. J. Sellers, Jr.		75,000	3,100	155,690	6,120	85,210		30,400	124,300	Seab. N., N. Y.; No. Tex. N., Dallas; Hou. N., Hou.; 1st N., Waco.
▲**Cooper** 2563 Delta C21	*The Cooper State Bank*	*(Closed October 30, 1928 for liquidation)*												
" "	**Delta National Bank** $120-7% 88-533 ‡1900	J. F. Henslee	J. M. Hagood J. W. Good	J. A. Darwin	J. R. Watkins	50,000	15,420	451,640	37,500	163,910	204,600	10,230	175,820	1st N., Paris; Am. Ex. N. and Dallas N., Dallas.
" "	First National Bank in Cooper *par* 100 88-532 ●‡'27	W. A. Tynes	L. F. Hooten	W. I. Bartley	A. D. Stockton	50,000	29,850	254,990		88,600	128,410	42,150	75,680	Merch. N. and Dallas N., Dallas.
Copeville 304 Collin D20	**Citizens State Bank** $165-10% 88-1010 ‡$'07	John W. Nowlin	W. G. Rike	Jack Bumpass	Mrs. J. D. Mayo	10,000	7,500	60,000		40,000			25,000	Seab. N., N. Y.; Am. Ex. N., Dallas; 1st N., Farmersville.
Copperas Cove 509 Coryell H17	**First State Bank** $100 *par* 100 ◆ 88-1012 ‡$'09	J. S. Clements	C. A. Boyer P. L. Downs	C. R. Clements	B. P. Gilmore	25,000	4,000	203,520		116,390	1,950	24,640	89,540	1st N., St. L. and Temple; No. Tex. N., Dallas; City N., Galv.
▲**Corpus Christi** S Nueces P18 11,825	**CITY NATIONAL BANK & TRUST CO.** $150-10% *par* 100 88-125 *(Formerly City National Bank)* d ⓢ T●‡'05	**CLARK PEASE Collections give**	**W. R. NORTON M. A. PEASE n personal attent**	**P. A. KERBY ion of an officer o**	**PAT. HENRY f this bank. Pro**	200,000	92,250	2,565,530	98,500	2,211,370	220,990	157,770	366,150	N. Park, N. Y.; Rep. N. Bk. & Tr. Co., Dallas; Liberty Cent. Tr. Co., St. L.; Hou. N., Hou.
" "	**CORPUS CHRISTI NAT'L BK.** $175-10% 88-124 ●‡'90	**ROBERT DRISCOLL ROBERT J. KLEBERG** *Ch. of Bd.* **Save time and FEE IN ADVAN**	**RICHARD KING E. J. MILLER get service on Co CE: *Plain Sight***	**BURTON DUNN N. G. COLLINS, *A.C.* llections and Cre *drafts, 15c; Cre***	**G. BOTELLO, JR. R. M. BOERUM H. T. SELLERS dit Reports by Se dit Reports, 25c.**	200,000	193,850	3,419,840	10,120	2,405,850	203,110	113,180	1,101,680	Chase N., N. Y.; 1st N., Chi.; N. Bk. Com., St. L.; Tex. Com'l N., Hou.
" "	Corpus Christi Trust Co. 88-128 T$'28	Robert Driscoll G. R. Clark, *V. P.*	G. J. Merriman Richard King	J. W. George, *V. P. and Sec.*	E. J. Miller, *V. P.*	100,000								
" "	**STATE NATIONAL BANK** $175-10% 88-126 ⓢ●‡'07	**GEO. R. CLARK SEND US YOU Prompt attenti**	**E. R. KLEBERG R ITEMS DIREC on given Bill of L**	**G. J. MERRIMAN T. ading Drafts, Cas**	**S. L. DENTON FRANK BLUNTZER W. N. BLUNTZER h and Time item**	200,000	174,600	3,438,610	75,000	2,222,420	286,810	53,350	1,325,630	N. City, N. Y.; Cont. Ill. Bk. & Tr. Co., Chi.; 1st N., Hou.; Alamo N., San Antonio.
" "	**TEXAS STATE BK. & TRUST CO.** $125 *par* 100 88-127 T●‡$'05	**J. E. GARRETT Send us your C sonal attention.** *Plain sight dra*	**W. T. HARRIS L. W. WHITE, *Act.* orpus Christi ite** *fts 15c; credit re*	**C. C. STONE ms direct for pro** *ports 25c.* **TRY**	**A. P. VAN HORN mpt per-** **US.**	100,000	27,180	738,440		602,920		6,690	256,010	N. Bk. Com., N. Y.; Hou. N., Hou.; Guaranty State, San Antonio.

THE AMERICAN NATIONAL BANK, AUSTIN, TEXAS Solicits Your Business

Digitized for FR https://fraser.s Federal Reserve Bank of St. Louis

Number under Name of Bank is the New Transit Number given to each bank in U. S. exclusively by The Rand-McNally Bankers' Directory, under the authority of The American Bankers Ass'n.

TEXAS—Continued

Non-Bank Towns with Nearest Banking Point (Indexed Acces.), Lawyers, Laws (indexed) in back of this volume. For Interest Rates, Holidays, etc., see Laws.

Town and County. ▲County Seats. No. 11 F. R. D. E El Paso H Hous. $ San A.	●Mem. A.B.A. ⁿNew §State †Priv. ‡Mem. State B. Ass'n. [Estab. ◆Fed. Res. Depts: T-Trust B-Bond d-Safe Dep. ⓢSav. $Last Sale %Div.	President.	Vice-President.	Cashier.	Ass't Cashier.	Liabilities. Paid-up Capital	Liabilities. Surplus and Profits	Liabilities. Deposits	Liabilities. Other Liabilities	Resources. Loans and Discounts	Resources. Bonds and Securities	Resources. Miscellaneous	Resources. Cash & Exchanges, Due from Banks	Principal Correspondents.
Corrigan 718 H Polk I 23	Citizens State Bank ‡$'19 $140-10% 88-1834	L. P. Atmar	L. M. Feagin	C. C. Pool	E. T. Sparks J. F. Anderson	$ 15,000	$ 12,820	$ 266,450		$ 161,670	$ 15,250	$ 14,000	$ 103,340	1st N. and So. Tex. Com'l N., Hou.; Rep. N., Dallas.
▲**Corsicana** 12,364 Navarro F20	***CORSICANA NATIONAL BANK** $300-20% 88-107 ⓢ●‡'87	A. G. ELLIOTT, *Ch.* J. B. FORTSON, *Ch.* FORTY-TWO YEARS IN BUSI *Fee in advance, plain sight draft*	C. R. TERRY H. G. JOHNSTON J. T. FORTSON NESS. SEND US *s 15c, credit rep*	S. H. SLAY	N. T. CHAMPION H. D. WILLIAMS J. H. BROWN YOUR ITEMS D *orts 25c, insures*	200,000 IRECT. *prompt*	320,240 *attenti*	2,784,250 *on.*	$ 208,650	2,125,650	368,850	161,480	857,160	Seab. N., N.Y.; 1st N., St. L. and Hou.; No. Tex. N., Dallas; Lib. Cent. Tr. Co., St. L.
" "	*First National Bank $225-12% *par* 100 d B ⓢ T ●‡'73 88-106	J. N. Edens C. H. Mills, *V. P.*	A. M. Milligan Mrs Kate H. Whiteselle	R. L. Hamilton C. W. Croft, *A. C.*	J. N. Garrity J. H. Roberts F. T. Lindsey	500,000	455,920	3,298,340	300,000	2,641,510	839,170	60,690	1,012,890	N. City, N. Y.; Dallas N., Dallas; 2nd N., Hou.; Ex. N., Tulsa.
" "	**THE *FIRST STATE BANK OF CORSICANA** $150-10% ◆ 88-109 ⓢ●‡$'07	GEO. E. JESTER J. O. BURKE, *Act. V. P.*	J. E. BUTLER, *Active* C. B. SUTHERLAND E. A. JOHNSON **Our Collection facilities are second to none. A persistent effort made on all items to get results.** *Please send 15c with each sight draft for presentation and 25c for Credit Reports.*	R. P. BATES	F. L. SEALE W. L. HOLMAN, Jr. A. N. JUSTISS	200,000	56,880	1,225,120	7,450	917,030	226,590	51,870	293,960	Chase N., N. Y.; Mtle. Tr. Co., St. L.; 2nd N., Hou.; Am. Ex. N., Dallas.
" "	*State National Bank d ⓢ ●‡'17 $200-10% *par* 100 88-111	I. N. Cerf	P. D. Williams N. S. Roberts	W. M. Davidson R. L. Hill, *A. C.*	J. C. Sweatmon H. C. Griffin	300,000	113,720	1,254,640	298,250	656,990	418,410	456,660	434,550	Han. N., N.Y.; Cont. Ill. Bk. & Tr. Co., Chi.; Rep. N., Dallas; Lib. Cent. Tr. Co., St. L.
" "	Corsicana Clearing House (*Members indicated by a* ★)	Geo. E. Jester	J. H Roberts	N. T. Champion, *Tr.*	N. S. Roberts, *Sec. and Mgr.*									
▲**Cotulla** 1058 S LaSalle O15	Farmers & Stockmans Bank 88-447 ‡†'16	J. H. Zachry		J. H. Gallman										Merch. State Bk. & Tr. Co., Laredo; Com'l N., San Antonio.
" "	Stockmens National Bk. '04 $250-15% 88-446	L. A. Kerr	T. R. Keck C. F. Binkley, *Act.*	H. H. Wildenthal		75,000	86,980	435,410	59,100	388,730	69,430	14,590	183,730	N. Park, N. Y.; Frost N., San Antonio.
Coupland 535 Williamson J18	Coupland State Bank d‡$'11 $175-10% *par* 100 88-1014	C. W. Pfluger	A. M. Pfluger	E. F. Marburger		25,000	21,080	209,940		111,640	1,140	12,250	130,990	N. City, N. Y.; 1st N., Hou.; Am. Ex. N., Dallas.
Covington 413 Hill F18	First State Bank ‡$'20 15% 88-1015	M. T. Davis	J. W. Harper J. W. Wiseman	R. C. Smith		20,000	23,010	174 890	6,850	77,760	23,840	7,500	115,640	City N., Dallas; 1st N., Ft. Worth.
Crandall 616 Kaufman E20	Citizens National Bank ●‡'01 $400-20% 88-853 *par* 100	W. A. Brooks	Geo. N. Gibbs F. B. Fowler	F. B. Fowler	J. W. Godfrey	25,000	83,720	151,940	25,000	71,660	27,250	29,540	157,210	N. Park, N. Y.; Am. Ex. N., Dallas.
"	First National Bank ●‡'01 10% 88-854	M. Spellman	W. B. Murphy	J. E. Murphy	T. O. Henderson	50,000	1,600	127,190	35,000	121,160	26,650	12,670	53,310	City N., Dallas.
Cranfills Gap 127 Bosque G17	First Security State Bk. ●‡$'10 $150-5% *par* 100 88-1016	H. F. Sellers	W. P. Barnes	C. L. Rohne	Wm. B. Bertelsen	15,000	10,050	106,700	750	61,140	930	8,830	61,600	N. City, Clev.; 1st N., Ft Worth.
Crawford 573 McLennan G18	Farmers State Bank ●‡$'13 88-1525	A. O. McCollum	B. N. Garrett	C. M. McCollum		20,000	3,320	142,310		106,570	1,650	5,690	51,710	1st N., Waco, and Hou.
▲**Crockett** 3061 H Houston H22	Crockett State Bank ●‡$'07 $250-20% *par* 100 88-245	D. O. Kiessling	G. W. Crook	J. M. Ellis	W. H. Denny	50,000	65,710	518,570		318,880	38,150	94,080	183,160	N. Park, N. Y.; Union N., Hou.; 1st N., St. L.; Mtle. N., Dallas.
" "	First National Bank ●‡'92 24% *par* 100 88-244	Arch. Baker	D. G. Moore John LeGory	H. F. Moore, Jr.	J. L. Burton T. E. Walden	100,000	251,060	1,274,850		1,109,680	44,780	14,920	456,540	N. City, N. Y.; Cont. Ill. Bk. & Tr. Co., Chi.; N. Bk. Com., Hou.; Am. Ex. N., Dallas.
Crosby 417 H Harris K23	Crosby State Bank ●‡$'13 88-1542	J. T. Hare	J. A. Clawson	C. A. Fortner		40,000	14,000	300,000		209,000	1,200		125,000	City N., Galv.; Hou. N., Hou.

AUSTIN AND TEXAS COLLECTIONS PROMPTLY HANDLED BY THE AUSTIN NATIONAL BANK, AUSTIN, TEXAS

Number under Name of Bank is the New Transit Number given to each bank in U. S. exclusively by The Rand-McNally Bankers' Directory, under the authority of The American Bankers Ass'n.

TEXAS—Continued

Non-Bank Towns with Nearest Banking Point (Indexed Acces.), Lawyers, Laws (indexed) in back of this volume. For Interest Rates, Holidays, etc., see Laws.

Town and County. ▲County Seats. No. 11 F. R. D. E El Paso H Hous. $ San A.	●Mem. A.B.A. ℞New §State †Priv. ‡Mem. State B. Ass'n. [Estab. ◆Fed. Res. Depts: T-Trust B-Bond d-Safe Dep. ⓢSav. $Last Sale % Div.	President.	Vice-President.	Cashier.	Ass't Cashier.	Liabilities. Paid-up Capital	Surplus and Profits	Deposits	Other Liabilities	Resources. Loans and Discounts	Bonds and Securities	Miscellaneous	Cash & Exchanges, Due from Banks	Principal Correspondents.
▲Crosbyton 809 Crosby C11	Citizens National Bank ●‡'07 $130-10% *par* 120 88-1363	N. Y. Bicknell, *Ch. of Bd. and Pres.*	Wade Cooper J. J. Spikes	R. McCurdy		$ 50,000	$ 10,180	$ 242,660	$ 14,550	$ 194,220	$ 37,220	$ 24,470	$ 61,480	Ft. Worth N., Ft. Worth; Citiz. N., Lubbock.
" ------ "	First National Bank ●‡'11 $120 *par* 130 88-1019	E. M. Perkins	J. A. Parks	J. J. Taylor		50,000	14,370	246,250	12,200	175,560	20,400	49,620	77,230	Stock Yds. N. and Cont. N., Ft. Worth.
Cross Plains 700 Callahan F15	Farmers National Bank d●‡'07 $175-10% *par* 175 88-1020	Chris Parson	S. F. Bond,	Taylor Bond	R. B. McGowen Pauline Bond	25,000	16,970	364,850	6,300	240,770	7,500	11,740	153,110	N. Bk. Com., N. Y.; N. Bk. Com., Dallas; Stock Yds. N., Ft. Worth.
" ------ "	First State Bank d●‡$'20 $200 ◆ 88-1387 *par* 100	M. E. Wakefield	J. A. Barr Tom Bryant	G. B. Scott	J. D. Conlee A. R. Clark	30,000	14,550	406,270		169,150	83,770	14,860	183,040	N. Park, N. Y.; 1st N., Ft. Worth and Waco; City N., Dallas.
▲Crowell 1175 Foard B14	Bank of Crowell d●‡'06 88-609	J. W. Bell	T. N. Bell	T. N. Bell	Lawrence Kimsey Gordon Bell Alton B. Bell	100,000 (*Individ*	21,670 *ual respo*	704,390 *nsibility*	50,000 *over* $1,0	339,220 00,000)	343,500	93,640	99,600	Am. Ex. N., Dallas; Inter-State N., Kan. C.; 1st N., Ft. Worth.
" ------ "	First State Bank ●‡$1900 $235-20% 88-608 *par* 237	S. S. Bell, *Ch. of Bd. and Pres.*	M. L. Hughston	M. L. Hughston	T. L. Johnson	30,000	30,000	303,410	31,680	206,100	9,720	19,300	159,960	Han. N., N. Y.; 1st N., Ft. Worth and Wichita; Herring N., Vernon.
Crowley 318 Tarrant E18	Continental State Bank ‡$'09 88-1021	H. H. Wilkinson	C. F. Dickeson	W. S. Horn		10,000	5,600	60,000		42,000			30,000	Cont. N., Ft. Worth.
Crystal City 1137 S Zavalla N18	Zavalla County Bank ‡$'09 $300-20% *par* 100 88-1022	B. H. Holsomback	S. S. Pegues	A. O. Williams	K. D. Morgan	25,000	50,000	662,000		500,000	25,000		195,000	N. Bk. Com., N. Y. and St. L.; 1st N., San Antonio.
▲Cuero 3671 S DeWitt M18	**BUCHEL NAT. BANK** $250-12% 88-308 d ⓢ●‡'07 *par* 100	JOSEPH SHERIDAN— Intelligent and	W. H. GRAHAM T. O. BUCHEL prompt attention	T. O. BUCHEL to all business se	O. E. MOELLER nt us.	100,000	105,250	795,670	31,000	696,770	83,550	7,000	244,620	N. City, N. Y.; So. Tex. Com'l N., Hou.; Frost N., San Antonio; U. S. N., Galveston.
" ------ "	**FARMERS STATE BANK & TRUST CO.** $100 *par* 100 88-307 d T●‡$'26	Louis Schorre— Save time and FEE IN ADVAN This rule does	S. C. Lackey W. K. Breeden get service on Col CE: *Plain sight* not apply to Draf	F. A. Schorre, Jr. lections and Cred *drafts, 15c; Cre* ts with Bills of La	J. Edgar, Jr. It Reports by send *dit Reports, 25c.* ding attached.	75,000 ing	13,570 TRY U	494,470 S.	27,800	362,180	4,330	84,090	160,230	Han. N., N. Y.; 1st N., Hou.; Mtle. N., Dallas; City N., San Antonio.
" ------ "	**H. RUNGE & CO.** (*Unincorporated*) 88-306 d●‡'45	Special attenti	on given Bill of	PAUL DORNBLUTH Lading drafts, C	ash and Time Ite	ms.								Bk. of America N. A. and N. City, N. Y.; 1st N., St. L.; So. Tex. Com'l N., Hou.
Cumby 945 Hopkins D21	Cumby State Bank ●‡$'07 $200-20% 88-538	Curt Branom	T. C. Mars	J. F. Weaver	Jack Callan	30,000	15,140	125,080		40,800	41,830	13,510	74,070	City N., Dallas; 1st N., Sulphur Springs.
" ------ "	First National Bk. ●‡'01 $175-20% 88-537	R. W. Harris	W. E. Brewer W. E. Connor	C. M. Patton	C. D. Ward	50,000	31,860	116,030	25,000	132,380	2,500	21,150	66,860	Han. N., N. Y.; 1st N., St. L.; Am. Ex. N., Dallas.
Cushing 1213 H Nacogdoches G23	First National Bank ‡'28 $100-10% 88-1023 *par* 100	J. O. Fussell	A. J. Cariker	W. V. Watt	E. O. Wallace	25,000	6,960	343,480		120,830	28,750	3,000	222,870	So. Tex. Com'l. N., Hou.; Rep. N., Dallas; Com'l State and Stone Fort N., Nacogdoches; 1st N., Jacksonville.
▲Daingerfield 843 Morris D23	Citizens National Bank ●‡'04 $166.66-10% 88-651	W. T. Connor, Jr.	R. L. Cason J. C. Jenkins, *Act.*	J. W. Pate	S. C. Williams	30,000	25,940	158,150	7,500	95,260	39,270	5,550	81,500	Rep. N., Dallas; Com'l N., Shreveport.
" ------ "	National Bank of Daingerfield $165-15% 88-650 ‡'92 *par* 100	W. O. Irvin	C. W. Jenkins	J. Y. Bradfield	W. D. Russell	50,000	41,800	155,210	50,000	118,580	94,000	3,900	80,530	Han. N., N. Y.; Am. Ex. N., Dallas; 1st N., Shreveport.
Dalby Springs 226 Bowie C23	Dalby Springs Exchange Bank 88-1715 ‡'14	(J. D. Lumpkin)												
▲Dalhart 2676 Dallam B2	**CITIZENS STATE BK.** ●‡$'20 $185-15% 88-352 *par* 100	L. C. McCrory	L. B. Steel, *Act.* O. H. Finch	S. E. Brown	G. O. Lathem	50,000	46,050	475,550	1,000	447,720	1,000	15,710	108,170	Drov. N. Kan. C.; 1st N., Wichita, Ft. Worth and Amarillo.
" ------ "	First National Bank d ⓢ●‡'03 $175-10% *par* 100 88-351	George Ely	J. A. Childers	J. A. Childers	Nell W. Conover	75,000	61,530	603,570	75,000	410,230	98,790	25,900	380,170	N. City, N. Y.; Ft. W. N., Ft. Worth; Inter-State N., Kan. C.; Lib. N., Okla.
" ------ "	Midway Bk. & Tr. Co. 88-353 d B ⓢ T●‡$'07	C. C. Woods	J. E. Moore		R. U. Counts, *Sec.*	60,000	23,000	400,000	5,000	327,000	8,400	40,600	112,000	N. Bk. Com., N. Y.; Fid. N. Bk. & Tr. Co., Kan. C.; Ft. Worth N., Ft. Worth.

THE AMERICAN NATIONAL BANK, AUSTIN, TEXAS Solicits Your Business

Digitized for FR https://fraser.st Federal Reserve Bank of St. Louis

For Your Collections

THE NATIONAL BANK OF COMMERCE

DALLAS, TEXAS

Capital - - $150,000.00

Surplus
AND UNDIVIDED PROFITS
OVER
$350,000 00

BILL OF LADING DRAFTS

BILL OF LADING DRAFTS

WE REMIT PROMPTLY ON DAY OF PAYMENT

ALL BUSINESS WILL RECEIVE THE PERSONAL ATTENTION OF AN OFFICER

Try Us for QUICK ACTION and Efficient Service

AMERICAN EXCHANGE NATIONAL BANK

DALLAS, TEXAS

ORGANIZED 1875

Superior Transit Service

Expert Collection Facilities

TEXAS' LARGEST BANK

Capital, Surplus and Profits

Over **$9,000,000**

The City National Bank of Dallas

32-2 32-2

SINCE 1873

Capital - - - - $3,000,000

Surplus & Undivided Profits $1,900,000

OFFICERS

R. H. STEWART, Chairman

J. A. PONDROM - - - - - President
LANG WHARTON - - - - Vice-President
GEO. WAVERLEY BRIGGS - Vice-President
E. J. GANNON, JR. - - - Vice-President
RAY NESBITT - - - - - Vice-President
C. J. SAVAGE - - - - - - - Cashier
C. J. OLDHAM - - - Assistant Cashier
C. B. PARROTT - - - Assistant Cashier
RALPH BANKS - - - Assistant Cashier
T. L. ENGLAND - - Assistant Trust Officer
LEE NEWBURY - - - - - - Auditor

Send us all your Texas Collections
—B/L Items for Prompt Attention
—Quick Action and Reports
—Best Facilities in Southwest. Try us.

DALLAS NATIONAL BANK

DALLAS, TEXAS

STOP SENDING TRACERS AFTER YOUR COLLECTIONS

SEND US B. L. DRAFTS, NOTES, ETC., AND WATCH RESULTS

OFFICERS

J. D. GILLESPIE - - - - - President
O. C. BRUCE - - - - Vice President
J. C. TENISON - - - - - - - Cashier
JNO. C. JESTER - - - - Asst. Cashier
L. B. GLIDDEN - - - - Asst. Cashier
G. CARNES - - - - - - Asst. Cashier

CAPITAL AND SURPLUS

$600,000.00

Digitized for FRASER
https://fraser.stlouisfed.org
Federal Reserve Bank of St. Louis

Number under Name of Bank is the New Transit Number given to each bank in U. S. exclusively by The Rand-McNally Bankers' Directory, under the authority of The American Bankers Ass'n.

DALLAS—Reserve City

(Federal Reserve City No. 11)

(Dallas County E-19) County Seat—Pop. 200,000

●Mem. A.B.A. ¤New §State †Priv. ‡Mem. State B. Ass'n. [Estab. ◆Fed. Res. Depts: T-Trust B-Bond d-SafeDep. ⓢSav. $LastSale %Div.

	President.	Vice-President.	Cashier.	Ass't Cashier.	Liabilities. Paid-up Capital	Surplus and Profits	Total Deposits	Other Liabilities	Resources. Loans and Discounts	Bonds and Securities	Miscellaneous Resources	Cash & Exchanges, Due from Banks	Principal Correspondents.
***AMERICAN EXCHANGE NATIONAL BANK** $290–12% 32–1 ⓈT‡'75	NATHAN ADAMS ---- HENRY C. COKE, *Ch. of Bd.*	E. J. GANNON ---- A. V. LANE B. A. McKINNEY G. H. PITTMAN J. C. CHIDSEY B. B. JOHNSTON E. S. McLAUGHLIN R. V. SANDERS	PAUL DANNA, *V. P. and Cash.* E. A. HOUSER, *A. V. P.* J. J. KETTLE, *A. V. P.* E. M. BRUHNS, *Mgr. For. Dept.*	H. H. SMITH ---- SAM TURNER J. J. O'CONNELL B. F. SIMMS H. Y. SOURLOCK P. O. NEWTON, *Aud.*	$ 5,000,000	$ 4,253,510	$53,521,910	$ 5,908,020	$41 549 100	$ 9,185,110	$ 2,874,150	$15 075 080	N. City, Guaranty Tr. Co., Seaboard N., and N. Park, N. Y.; Cont. Ill. Bk. & Tr. Co. and 1st N., Chi.; Phil. N. and 1st N., Phil.; N. Shawmut, Bos.; 1st N. and N., Bk. Com., St. L.
	Send us your Texas Collections; we have good facilities, having correspondents in all the principal towns and cities and remit promptly on day of payment.												
***CITY NATIONAL BANK** d ⓈT◆‡'78 $300–14% 32–2	J. A. PONDROM ---- R. H. STEWART, *Ch. of Bd.*	LANG WHARTON ---- G. W. BRIGGS E. J. GANNON, JR. RAY NESBITT	C. J. SAVAGE ---- LEE NEWBURY, *Auditor* T. L. ENGLAND, *A. Tr. Off.*	C. J. OLDHAM ---- C. B. PARROTT RALPH BANKS	3,000,000	1,890,830	34,968,910	1,624,020	18,619,200	14,401,540	722,130	7,740,890	N. Bk. Com. and Bkrs. Tr. Co., N. Y.; 1st N., Chi.; 1st N., St. L.
	OLDEST NATIONAL BANK IN NORTH TEXAS Unexcelled Collection Facilities												
Dallas Joint Stock Land Bank $154–8% *par* 100 32–68 ‡'19	H. W. Ferguson--- J. B. Hogsett, *V. P.*	F. F. Florence---- W. L. Roots	T. A. Ferris, *V. P. and Tr.*	H. O. Pool, *Sec.*---- J. A. Mounts, *A. Sec.*	2,560,000	767,070	----------	----------	44,653,860	1,296,000	----------	----------	Equit. Tr. Co., N. Y.; Cont. Ill. Bk. & Tr. Co., Chi.; 1st N., Boston.
Dallas Morris Plan Bank ⓈⓈ‡'18 $153–8% 32–71 *par* 100 (1003 Main)	J. B. Adoue, Jr. --- W. F. Wright, *Exec. V. P.*	T. P. Junkin---- E. L. Flippen J. K. Hexter	F. E. Austin, *Tr.*---		c. 100,000	50,000	*(Territory* 260,180 *(Inv. Certificates)*	*Texas an* 32,820	*d Oklaho* 415,050	*ma)* 20,000	----------	8,130	
***DALLAS NATIONAL BANK** $145–8% *par* 100 32–64 dBⓈT◆‡'20	J. D. GILLESPIE ----	O. C. BRUCE ----	J. G. TENISON ----	J. G. JESTER---- L. B. GLIDDEN GRIFFITHS CARNES	500,000	154,050	5,307,920	506,150	2,612,000	1,605,820	598,290	1,652,000	Chem. N., N. Y.; Union Tr. Co., Chi.; N. Bk. Com., St. L.; Fid. N. Bk. & Tr., Kan. C.
	Stop sending Tracers after your Collections. Send us B.-L. drafts, notes, etc., and watch results.												
***DALLAS TRUST & SAVINGS BANK** $157.50–10% *par* 100 32–10 dBⓈT◆‡$'03	E. R. TENNANT---- C. C. WEICHSEL, *Ch. of Bd.*	L. C. McBRIDE ---- J. O. HUMPHREYS JOE AGEE L. S. BRINDLEY	J. W. SHULL ---- O. A. MANGRUM, *A. V. P.* R. E. HAMMAN, *A. V. P.* Z. GOSSETT, *A. V. P.*	B. H. McCULLOCH--- VERNON J. CAREY O. S. GREENE F. GREENWELL O. F. WOLFF	1,000,000	401,840	7,110,080	----------	5,257,390	1,639,550	41,150	1,573,830	N. Bk. Com., and Am. Tr. Co., N. Y.; Cont. Ill. Bk. & Tr. Co., Chi.; 1st N., St. L.
	Accounts of Banks and Bankers Invited on favorable terms. Collections given special attention. Correspondence invited.												
Dallas Union Trust Co. ..BT‡$'20 $135–8% *par* 100 32–65	Jack Beall, *Ch. of Bd. and Pres.* Hugh Bass, *V. P.*	J. B. Walker ---- T. H. Obenchain W. B. Head	T. H. Obenchain, *Tr.*	J. B. Walker, *Sec.*. V. K. Ogden, *A. Sec.*	125,000	41,920	59,540	79,830	58,800	202,390	14,930	30,170	Com'l N. Bk. & Tr. Co., N. Y.; Am. Ex. N., Dallas.
*Federal Reserve Bank, Dist. 11● 32–8	*(See page 32 for co*	*mplete informatio*	*n)*										
First-Trust Joint Stock Land B	*ank of Dallas. (Li*	*quidated)*											
Grand Avenue State Bank *par* 100 32–75 ⓈⓈ‡$'27	Chas. L. Sanger----	W. F. Miller----	W. F. Miller----	H. A. Flusche ----	25,000	2,570	139,930	200	126,600	----------	2,940	38,160	Mtle. N., Dallas.
Jefferson Bank & Trust Co.----	*(Merged with Oak C*	*liff Stote Bank & T*	*rust Co. as Oak Cliff*	*Bank & Trust Co.)*									
*Liberty State Bank..dⓈ◆‡$'20 $125–8% *par* 100 32–63	J. E. Lawther----	T. F. Hart---- S. Dysterbach	F. E. Hendricks--- T. B. Fisher, *A. Cash.*	W. M. Thompson-- C. L. Dowlen	100,000	14,420	1,380,170	----------	1,067,320	116,520	35,520	275,220	N. Bk. Com.. N. Y.; Liberty Cent. Tr. Co., St. L.; Am. Ex. N. and Mtle. N., Dallas.

(Dallas banks continued on next page)

AUSTIN AND TEXAS COLLECTIONS PROMPTLY HANDLED BY THE AUSTIN NATIONAL BANK, AUSTIN, TEXAS

Number under Name of Bank is the New Transit Number given to each bank in U. S. exclusively by The Rand-McNally Bankers' Directory, under the authority of The American Bankers Ass'n.

DALLAS—Continued
(Federal Reserve City No. 11)

Non-Bank Towns with Nearest Banking Point (Indexed Acces.), Lawyers, Laws (indexed) in back of this volume. For Interest Rates, Holidays, etc., see Laws.

●Mem. A.B.A. nNew §State †Priv. ‡Mem. State B. Ass'n. [Estab. ◆Fed. Res. Depts: T-Trust B-Bond d-Safe Dep. ⓢSav. $Last Sale % Div.

	President.	Vice-President.	Cashier.	Ass't Cashier.	Liabilities. Paid-up Capital	Surplus and Profits	Total Deposits	Other Liabilities	Resources. Loans and Discounts	Bonds and Securities	Miscellaneous Resources	Cash & Exchanges, Due from Banks	Principal Correspondents.
***MERCANTILE BANK & TRUST CO.** $135–8% *par* 100 32–61 dBⓈT ●‡$'16 (*Merger of Mercantile National*	R. L. THORNTON, J. PERRY BURRUS, *Ch. of Bd.*	W. M. HOLLAND, J. W. HOOPES, *Act.* D. D. ROGERS, *Act.* C. M. REID, FRED R. DEATON, B. C. MALONE	MILTON F. BROWN, *V. P. and Cash.* C. W. BELEW, *A.V.P.*	H. A. WIDDECKE, MEYER RACHOFSKY, LEOTA BRANUM, J. D. FRANCIS, H. L. HOLLIDAY, JOHN CANNON, GLENN COLE, RAY HOPPER	$ 2,000,000	$ 661,430	$14 637 340	$ 392,920	$10 352 870	$ 3,139,330	$ 229,660	$ 3,969,830	N. Bk. Com. and N. Y. Tr. Co., N.Y.; Harris Tr. & Sav., Chi.; Llb. Cent. Tr. Co., St. L. Canal Bk. & Tr. Co., N. O.
and Mercantile Trust & Savings Banks)					YOUR ACCOUNT AND CO INVI				RRES TED.	PONDENCE			
					All matters given personal attention by an officer.								
***NATIONAL BANK OF COMMERCE** $285–15% *par* 100 32–4 d ⓈT●‡'89	J. B. ADOUE, JR.	R. E. L. KNIGHT, IRA T. MOORE	GEORGE MILLER	W. P. METCALFE, I. B. STITT, R. B. MADDOX	150.000	418,500	4,842.710	150,000	2,443,950	1,300.320	144,460	1,672,480	Seab. N., N. Y.; Merch.-Laclede N., St. L. Mellon N., Pitt.; Fid. N. Bk. & Tr. Co., Kan. C.
	All collections will receive an officer's personal attention, And will be remitted for on day of payment. Try us for quick service.												
***NORTH TEXAS NATIONAL BANK** $175–8% *par* 100 32–11 dBⓈT●‡'25	E. S. OWENS	C. S. MITCHELL, S. A. LONGMOOR, J. W. ROYALL, W. G. KELLY, B. C. BALL, E. H. CARY, W. B. HEAD, J. F. PARKS, C. F. THOMAS	D. W. FORBES	J. W. MASSIE, E. L. PREWITT, J. L. CROSTHWAIT, F. B. LOE	1,000.000	460,070	16,925,220	1.662.500	10,285,020	4,654.610	760.190	4,347,970	Chase N. and Chem. N., N. Y.; Foreman N., Chi.; 1st N., and N. Bk. Com., St. L.; Union N., Cleveland.
	A Conservative Bank that gives efficient service in every department of Commercial Banking. Reserve Accounts and Collections of Banks and Bankers solicited.												
+OAK CLIFF BANK & TRUST CO. $200 *par* 100 32–53 d ⓈT●‡$'28 (*Merger of Jefferson Bank & Tr*	W. O. CONNOR	J. ERVIN SHILG, R. D. SUDDARTH, M. F. REED	IRVING HITT	I. P. RAINBOLT, L. H. MAPP	100,000	12,490	1,274,410	105,580	794,770	354,190	49,430	294,090	Han. N., N. Y.; Rep. N. Bk. & Tr. Co., Dallas.
	For Prompt Attention Send Us Your		**Items Direct Remitted for on Day of Payment.**										
ust Co. and Oak Cliff	*State Bank & Trust*	*Co.)*											
Realty Trust Co. B ⓈT$'19 $125–10% *par* 100 32–76	R. A. Ritchie	W. F. Knox, Sr., L. M. Dabney, Jr.	F. E. Blount, *Sec.*	W. F. Knox, Jr., *A. Sec.*	200,000	80,000	----------	628,000	596,000	209,000	99,000	4,000	Seab. N., N.Y.; Am. Ex. N. and City N., Dallas.
***REPUBLIC NATIONAL BANK & TRUST CO.** $260–12% *par* 100 32–62 dBⓈT●‡'20 (*Formerly Republic Nat. Bank.*)	F. F. FLORENCE, W. O. CONNOR, *Ch. of Bd.* WIRT DAVIS, *V. Ch. of Bd.* L. WAGGENER, *Exec. V. P.* F. E. AUSTIN, *V. P.*	WM. Z. HAYES, JNO. E. OWENS, J. R. HAVEN, J. M. HADRA, EUGENE DE BOGORY, J. M. CUMBY, *A.V.P.*	RUPERT ELDRIDGE, *V. P. and Cash.* ROBIN WILLIAMS, *A. V. P.* R. J. MacBEAN, *A.V.P.* M. A. KNIGHT, *A.V.P.* R. J. RAPHAEL, *Aud.*	H. V. SMITH, H. M. RUSSELL, Jr., J. B. GRIFFITH, H. E. BASSETT, W. O. ANDERSON, L. S. DUPREE, R. F. NICHOLSON, *Compt.*	3,000,000	2,200,000	35,100,120	5,042,820	28.561.400	6.227.960	1,680,000	8.873,580	Guaranty Tr. Co., Equitable Tr. Co., Chase N., and N. Bk. Com., N.Y.; 1st N., St. L. and Bos.; Los A.-1st N. Tr. & Sav., Los A.; Bk. of Italy N. Tr. & Sav. Assn., San F.; Atl.-Lowry N., Atl.; Guardian Det., Det.; Un. Tr. Co., Clev.; Com. Tr. Co., Kan. C.
	ALL MATTERS SENT US GIVEN PERSONAL AT				**TENTION BY AN OFFICER OF THIS BANK**								
Republic Trust & Savings Bank	*(Taken over by Rep*	*ublic National Bank*	*& Trust Company)*										
*State Tr. & Sav. Bk. d ⓈT●‡$'26 *par* 100 32–66	Ealy J. Moses	L. M. Dyke	D. L. Donohue	W. F. Groske, E. L. Swindells	100,000	9,690	937,040	57,830	756,910	150,770	29,710	167,170	Han. N., N. Y.; Rep. N. & Tr. Co., Dallas.
Dallas Clearing House	R. L. Thornton	E. S. Owens, *Mgr., Sec. and Tr.*	F. S. Mansfield, *Exam.*	----------	----------	----------	----------	----------	----------	----------	----------	----------	
(Members indicated by a *)	(Associate members by +)												

DALLAS — Selected List of Investment Dealers, Brokers, Finance Companies, Acceptance Corporations, etc.

●Mem. Am. Bks. Assn. ‡Mem. State Bks. Assn. ¶Mem. Inv. Bks. Assn. ±Mem. Local Stock Exchange. Year Established.

		Other Offices, Correspondents and Bank Depositories
Bitting & Co. ¶	(1309 Main St.)	
Brown-Crummer Co. ¶	(1408 Kirby Bldg.)	Brown-Crummer Inv. Co., Wich.
CALDWELL & CO. (1312 Republic Nat'l Bk. Bldg.)	CHARLES D. PEARCE, JR., *Manager*	Caldwell & Co., Nashville, Tenn.

(*Dallas Banks continued on next page*)

CHILDS, C. F. AND COMPANY (1407 Main St.) ¶'11

Complete Investment Market Service to Banks, Bond Departments, Dealers, Brokers, and other Financial Institutions, affording nation-wide private wire contact with trading offices in all principal cities.

(*See advertisement under New York and Chicago listing.*)

Digitized for FRASER https://fraser.stlouisfed.org/ Federal Reserve Bank of St. Louis

THE AMERICAN NATIONAL BANK, AUSTIN, TEXAS Solicits Your Business

•Mem. Am. Bks. Assn. ‡Mem. State Bks. Assn. ¶Mem. Inv. Bks. Assn. ±Mem. Local Stk. Exch. — YEAR ESTABLISHED — OTHER OFFICES, CORRESPONDENTS AND BANK DEPOSITORIES

F. M. DRAKE & CO. (208 Magnolia Bldg.) '20
Listed and Unlisted Securities bought, sold and quoted. — No. Tex. N. and Rep. N., Dallas.

GARRETT & COMPANY ‡'24 (707-708 Am. Ex. Nat'l Bldg.) par 100
P. B. GARRETT, *Pres.* W. B. GARRETT, *V. P.* E. R. THOMPSON, *Sec.* *Member Texas Bankers Assn.* Texas Municipal Securities, Investment Bonds. — *Corr:* Harris Tr. & Sav. and Cont. Ill. Bk. & Tr. Co., Chi.; Mtle. N., Dallas; Secur. Tr. Co., Austin.

HIBERNIA SECURITIES CO., Inc. (806 Am. Ex. Nat'l Bldg.)
DON A. HICKS, *Br. Mgr.* High Grade Investment Securities Commercial Paper Bankers Acceptances. — *See head office at New Orleans*

JARRATT COMPANY, J. E. ¶ (Republic N. Bk. Bldg.) — W. F. Field, *Vice Pres.* (*Municipal, Corporation and Government Bonds.*) — Home Offices: San Antonio, Tex. Branch Offices: Dallas and Houston, Tex.

THE NATIONAL CITY CO. (Am. Ex. Bk. Bldg.) — (*Investment Securities*) — The National City Co. of N. Y. and corresponding offices.

Prescott, Wright, Snider Co. — 1424 Kirby Bldg. — Head Office, Kansas City, Mo.

INVESTMENT SECURITIES CO. OF TEXAS ‡'24 (1407 Main St.) — E. R. BROWN, *Ch. of Bd.* T. P. JUNKIN, *Pres.* EBEN D. JUNKIN, *Sec. and Tr.* J. K. HEXTER, *V. P.* R. W. KIRBY, *A. Sec.* J. DOUGLASS, *A. Sec.* *Capital, Surplus and Undivided Profits $1,000,000* — INVESTMENT BANKERS, FIRST MORTGAGE REAL ESTATE, INDUSTRIAL AND CORPORATION BONDS. MUNICIPAL BONDS, LISTED AND UNLISTED SECURITIES.

M. H. THOMAS & CO. 1887 — INVESTMENT BANKERS
SEE FRONT OF TEXAS MAP — Dealers in Stocks, Bonds, Listed and Unlisted Securities.

TEXAS—Continued

TOWN AND COUNTY. ▲County Seats. No. 11 R. R. D. E El Paso H Hous. $San. A.	•Mem. A. B. A. ¶New $State †Priv. ‡Mem. State B. Ass'n. [Estab. ◆Fed. Res. Depts: T-Trust B-Bond d-Safe Dep. Ⓢ Sav. $Last Sale %Div.	PRESIDENT.	VICE-PRESIDENT.	CASHIER.	ASS'T CASHIER.	LIABILITIES. PAID-UP CAPITAL	SURPLUS AND PROFITS	DEPOSITS	OTHER LIABILITIES	RESOURCES. Loans and Discounts	Bonds and Securities	MISCELLANEOUS	CASH & EXCHANGES, DUE FROM BANKS	PRINCIPAL CORRESPONDENTS.
Damon 363 H Brazoria M21	Damon City State Bk. •‡$'25 $100 88-2102	J. E. Hooper	J. B. Hooten	J. B. Hooten		$ 17,500	$ 1,020	$ 285,770	$ 250	$ 96,230	$ 105,160	$ 8,530	$ 94,560	1st N., Hou.; U. S. N., Galv.
Darrouzett 266 Lipscomb A6	First National Bank •‡'25 $125-10% par 100 88-1799	F. E. Evans	L. L. Draper	Guy Winningham	Chas. T. Phillips — Beatrice Winningham	25,000	2,800	197,490		148,660	750	7,540	68,340	4th N., Wichita; Am. 1st N., Okla.
Dawson 950 Navarro G20	First National Bank ‡'15 $240 par 100 88-777	C. M. Newton, *Ch. of Bd. and Pres.*	J. M. Lee	J. F. Smith	A. L. Edwards	25,000	25,000	238,000	29,000	51,000	55,200	30,400	181,000	1st N., Hou. and Waco; Rep. N., Dal.
" "	Liberty National Bank •‡'07 $230-25% 88-776	F. H. Simpson	M. L. Berry — C. O. Weaver	E. B. Dawson	J. E. Davis — C. D. Berry	50,000	64,570	281,160	49,300	260,650	78,000	10,000	96,370	N. Bk Com., N. Y.; City N., Dallas.
Dayton 2527 H Liberty K32	Dayton State Bank Ⓢ •‡$'07 $100 par 100 88-1024	W. T. Jamison	J. E. Berry	J. F. Matthews		50,000	5,000	359,630	8,120	282,900	9,380	34,330	96,130	Han. N., N. Y.; 2d N. and 1st N., Hou.; Tex. N., Beaumont.
Deanville 207 H Burleson J19	First State Bank d‡$'19 $170-10% par 170 88-1837	C. C. Nelms	J. C. Seibert — John Gerdes	S. W. Seibert		10,000	6,510	58,970	1,440	35,090	12,000	7,440	22,400	Han. N., N. Y.; Hou. N., Hou.; U. S. N., Galv.; Caldwell N., Caldwell.
▲**Decatur** 2205 Wise D18	*City National Bank*	(*Absorbed by First National Bank*)												
" "	**FIRST NATIONAL BANK** $110-10% par 100 •‡'83 88-509	W. T. WAGGONER, *Pres.* Oldest and Largest Bank. Prompt and careful attention given outside business.	J. A. SIMMONS, *Act.* SAM BELLAH	E. P. GIBSON	N. A. MOORE — P. R. BAITS	100,000	9,930	736,010	51,470	611,780	128,770	67,190	89,670	N. Bk. Com., N. Y.; 1st N. and Ft. Worth N., Ft. Worth; City N., Dallas.
DeKalb 910 Bowie C23	First National Bank •‡'07 $120-10% par 100 88-708	C. C. Crump — A. G. Crump, *Ch.*	A. G. Crump	E. E. Bearden	H. E. Medford	100,000	45,000	500,000		256,220	43,350	42,840	181,350	Texarkana N., Texarkana; Rep. N., Dallas.
DeLeon 3302 Comanche F16	Farmers & Merch. Nat'l Bk. $180-20% par 100 88-702 •‡'05	R. W. Higginbotham	R. R. Harvey — W. A. Nunnelley	J. D. Tate	Joe Ashby	50,000	44,770	385,040	37,500	376,470	72,170	19,110	49,560	Seab. N., N. Y.; Ft. Worth N., Ft. Worth; Mellon N., Pitt.; 1st N., Waco.
" "	Security State Bank •‡$'20 $100 88-1924	B. J. Pittman	C. W. Cogburn	Evan Barker	Thelma Daniels	48,000	9,000	181,670	2,920	189,560	10,550	14,370	27,120	1st N., Waco; Am. Ex. N., Dallas.
▲**Del Rio** 10,589 SVal Verde M11	Del Rio Bk. & Tr. Co. Ⓢ ‡ •‡$'10 $160-4% par 100 ◆ 88-137	C. P. Scales	T. L. Drisdale	C. B. Freeman		100,000	35,890	403,710	50,000	459,260	7,990	18,550	103,800	Han. N., N. Y.; Com'l N., San Ant.; Drov. N., Kan. C.
" "	Del Rio National Bank $125-8% par 100 88-136 d Ⓢ •‡'04	B. E. Wilson	Ross Stafford, *Act.* Roy Hudspeth	B. F. Peirce	J. A. Walker — J. R. Johnson	150,000	57,340	1,516,090	104,170	1,089,980	139,060	49,320	549,250	Chase N., N. Y.; Lockwood N., San Antonio; Amer. Ex. N., Dallas.
" "	**FIRST NATIONAL BANK** $275-12% par 100 88-135 Ⓢ •‡1900	E. E. Sawyer	R. T. Hunnicutt, *Act.* H. B. Ross — A. Zambrano, Jr.	M. D. McNutt	L. Stanley	100,000	190,630	2,098,160	70,700	1,274,980	114,730	132,730	937,040	N. Park. N. Y.; Liberty Cent. Tr. Co., St. L.; Frost N., San Antonio.
Denison 19,008 Grayson B19	**CITIZENS NATIONAL BANK** $135 par 100 88-37 d Ⓑ Ⓢ ‡ •‡'21	W. B. Munson, Jr., W. S. Hibbard, *Ch.*	D. E. Blackburn — M. I. Kelly — E. Regensburger	Henry Etter	M. A. Regensburger — R. Geisenhoner	150,000	61,640	1,953,600	398,210	1,080,320	741,850	446,450	294,840	N. Bk. Com., N. Y.; Mtle. N., Dallas.
" "	North Texas Loan & Tr. Co. 10% 88-40 BT'88 par 100	W. L. Peterson, *Ch.* A. F. Platter, *Ch.*	J. W. Madden — T. F. Foley	Leo Murphy, *Sec. and Tr.*	E. L. Hopkins, *A. Sec. and A. Tr.*	50,000	4,530		126,010	149,830	6,790	16,160	7,760	State N., Denison.
" "	**THE STATE NATIONAL BANK** $250-8% par 100 88-35 d Ⓑ Ⓢ ‡ •‡'83	W. L. PETERSON, A. F. PLATTER, *Ch.* Collections on Denison and vicinity given personal attention by an officer of the bank.	J. W. MADDEN	T. F. FOLEY	LEO MURPHY — E. L. HOPKINS — S. M. WADDLE	100,000	200,400	2,293,940	238,860	1,245,530	892,990	173,660	521,010	Seab. N., N. Y.; Miss. Valley Tr. Co., St. L.; Am. Ex. N., Dallas; Cont. N., Ft. Worth.

AUSTIN AND TEXAS COLLECTIONS PROMPTLY HANDLED BY THE AUSTIN NATIONAL BANK, AUSTIN, TEXAS

Number under Name of Bank is the New Transit Number given to each bank in U. S. exclusively by The Rand-McNally Bankers' Directory, under the authority of The American Bankers Ass'n.

TEXAS—Continued

Non-Bank Towns with Nearest Banking Point (Indexed Acces.), Lawyers, Laws (indexed) in back of this volume. For Interest Rates, Holidays, etc., see Laws.

Town and County. ▲County Seats. No. 11 F. R. D. E El Paso H Hous. $ San A.	●Mem. A.B.A. ⁷²New §State †Priv. ‡Mem. State B. Ass'n. [Estab. ◆Fed. Res. Depts: T-Trust B-Bond d-Safe Dep. ⓢSav. $Last Sale %Div.	President.	Vice-President.	Cashier.	Ass't Cashier.	Liabilities. Paid-up Capital	Surplus and Profits	Deposits	Other Liabilities	Resources. Loans and Discounts	Bonds and Securities	Miscellaneous	Cash & Exchanges, Due from Banks	Principal Correspondents.
▲**Denton** 7626 Denton D18	Denton County Nat. Bank $180 *par* 100 88-214 d●‡'92	J. W. Degan	C. E. Miller F. C. Davis	R. M. Barns	R. H. Caldwell	$ 50,000	$ 46,610	$ 779,340	$ 130,450	$ 529,320	$ 145,490	$ 65,050	$ 266,540	**Chase N., N. Y.**; No. Tex. N., Dallas.
" " "	*Exchange National Bank*	(*Closed December* 2	6, 1928)											
" " "	*First National Bank*	(*Closed August* 15,	1928)											
" " "	First State Bank ●‡§'12 $150-8% *par* 100 88-1474	W. E. Smoot	M. L. Martin O. M. Curtis	W. C. Orr	R. W. Bass Jno. W. Crain	40,000	4,440	252,960	29,050	248,090	1,000	39,770	37,590	N. Bk. Com., N. Y.; City N., Dallas; Tex. N., Ft. Worth.
Deport 821 Lamar C22	Deport State Bank ‡§'09 *par* 100 88-2116	J. R. Hutchinson	T. Jeffus J. A. Guest	Joe Grant	K. V. Kimball	28,000	37,470	200,280	4,800	102,650	55,800	52,490	59,610	Han. N., N. Y.; Mtle N., Dallas.
" " "	First National Bank ◆§'02 $175 *par* 100 88-780	Mrs. J. H. Moore	J. G. Wright W. L. Baughn	J. B. Griffin	A. Hutchinson Emma Kinsey	50,000	43,600	266,060	24,250	258,130	68,600	10,000	47,180	Seab. N., N. Y.; 1st N., St. L.; Am. Ex. N., Dallas; 1st N. and Am. N., Paris.
Detroit 1530 Red River B22	Citizens State Bank §'24 88-540	T. D. Wilson	W. T. Crittenden	F. D. Inzer	Wm. W. Metcalfe	25,000	8,620	110,670	----------	112,770	----------	6,630	24,900	Am. Ex. N., Dallas; 1st N., Paris; Lib. Cent. Tr. Co., St. L.
" " "	*Planters National Bank*	(*Formerly First Nat*	*ional Bank In Liq*	*uidation*)										
Devine 995 S Medina M15	Adams National Bank ●‡'04 $135-10% 88-1025	W. M. Williamson	Mrs. L. C. Adams W. S. Lilly	F. R. Briscoe	C. R. Thompson	50,000	17,090	163,190	50,000	144,010	54,910	15,750	56,520	N. Park, N. Y.; N. Bk. Com., St. L.; Frost N., San Antonio; So. Tex. Com'l N., Hou.
Dexter 317 Cooke B19	*First Guaranty State Bank*	(*Absorbed by City N*	*ational Bank, White*	*sboro, Texas, Novem*	*ber* 28, 1928)									
D'Hanis 2513 S Medina M15	D'Hanis State Bank ‡§'16 $150-12% 88-1726	E. Zander	Jacob Reily	J. P. Ephraim	----------	10,000	12,190	101,250	----------	64,060	26,260	880	32,240	2d N., Hou.; Gty. Bond State, Tex. State Bk. & Tr., and Alamo N., San Antonio.
Dickinson 717 H Galveston L23	First National Bank ‡'11 $120-8% *par* 100 88-1414	Paul Lobit	Chas. J. Blume	J. H. Jones	----------	25,000	10,200	163,000	24,600	32,900	131,800	6,100	52,000	Chase N., N. Y.; 1st N. and City N., Galv.
Dilley 513 S Frio N15	Dilley State Bank d●‡§'07 15% 88-1028	S. M. Crutchfield	W. T. McLean	F. J. Avant	Dick Rogers	20,000	34,930	242,400	----------	140,240	50,800	23,470	82,820	Alamo N., San Antonio; So. Tex. Com'l N., Hou.
Dime Box 219 H Lee J19	First State Bank ‡§'17 $150-10% *par* 100 88-1744	J. L. Kocurek, *Ch. of Bd. and Pres.*	A. F. Grabow C. C. Nelms	L. J. Kocurek	Joe Spacek, Jr.	15,000	11,610	176,860	----------	102,620	7,490	3,400	89,950	Han. N., N. Y.; Hou. N., Hou.; U. S. N., Galveston.
▲**Dimmitt** 162 Castro E2	First State Bank ●§'07 *par* 100 88-1029	R. McLean	Bruce McLean	Bruce McLean	Ester Noble J. J. Hastings	25,000	27,500	235,530	----------	181,870	----------	----------	104,280	1st N., Amarillo; Drovers N., Kan. C., Mo.
Dodd City 495 Fannin C20	First National Bank ‡'01 $110-10% *par* 100 88-900	S. D. McGee	J. W. Van Noy	W. C. McGee	R. H. Mills	30,000	7,860	70,290	8,900	27,150	47,450	5,100	37,350	Am. Ex. N., Dallas.
" " "	*First State Bank*	(*Closed for liquidati*	*on December* 31, 1928	)										
Dodsonville 513 Collingsworth E6	First State Bank ●‡§'10 *par* 100 88-1030	G. W. Deahl C. E. Crews, *Ch.*	J. G. Nisbett	Gladys R. Nisbett	E. J. Smith	25,000	29,160	388,990	----------	218,730	----------	48,300	176,130	Han. N., N. Y.; 1st N., Chi. and Ft. W.; U. S. N., Galveston.
Donie 218 Freestone H21	Donie State Bank ●‡§'19 $112-12% *par* 100 88-1884 (*Formerly Guaranty State Ba*	A. B. Crider	O. Wiley, Jr., *V.P.* A. G. Easterling	J. D. Hudson	----------	15,000	3,500	65,000	----------	47,000	----------	----------	34,000	Hou. N., Hou.; Tex. N., Ft. Worth.
Donna 1579 S Hidalgo Q4	Citizens State Bank d●‡§'28 $100 *par* 100 88-1031	C. L. Skaggs	E. C. Couch J. W. Richardson	R. C. Morris F. E. Knapp, *V. P.*	----------	40,000	370	516,840	----------	428,650	4,500	61,600	62,440	Han. N., N. Y.; Hou. N., Hou.; 1st N., Brownsville.
Dorchester 162 Grayson C19	Dorchester State Bank §'28 $100-8% *par* 100 88-1032	E. Mackey	J. H. Graham	T. Mackey	----------	17,500	----------	59,880	----------	40,230	----------	11,630	25,530	Com'l N. and Merch. & Plan. N., Sherman.
Dublin 3229 Erath F16	*Citizens National Bank*	(*Taken over by Far*	*mers National Bank*	*, March* 17, 1928)										
" " "	Dublin National Bank ●‡'93 $225 *par* 100 88-359	E. W. Harris R. W. Gray, *V. P.*	Maurice Reid B. W. Lafferty	C. E. Leatherwood	----------	60,000	82,440	547,640	15,000	422,780	79,800	13,520	188,990	N. City, N. Y.; 2nd N. Bk. Hou., Hou.; Ft. Worth N., Ft. Worth; 1st N., Waco.
" " "	Farmers National Bank ●‡'10 $125-10% *par* 125 88-361	D. L. Harris	Walter Hamilton B. W. Lafferty	J. S. Little	J. W. Hall	50,000	13,140	326,110	----------	257,660	2,900	12,000	116,680	N. Bk. Com., N. Y.; 1st N., Ft. Worth; Am. Ex. N., Dallas; 2nd N., Hou.
▲**Dumas** 113 Moore B3	First State Bank ●‡§'09 $170-10% *par* 100 88-1034	Noel McDade	W. W. Daugherty	Lucian Burnett	----------	15,000	7,410	152,220	500	117,160	----------	4,830	53,140	Inter-State N. and Stk. Yds. N., Kan. C.; 1st N., Amarillo.
Dundee 409 Archer B15	First State Bank ●‡§'09 $125 *par* 100 88-1036	A. Albright	S. G. Helm W. L. Richeson	Horace Flatt	----------	25,000	11,260	89,640	----------	84,640	1,280	10,420	29,560	Secur. N., Wichita Falls; Dallas Tr. & Sav., Dallas.

Digitized for FR
https://fraser.st
Federal Reserv

THE AMERICAN NATIONAL BANK, AUSTIN, TEXAS Solicits Your Business

Number under Name of Bank is the New Transit Number given to each bank in U. S. exclusively by The Rand-McNally Bankers' Directory, under the authority of The American Bankers Ass'n.

TEXAS—Continued

Non-Bank Towns with Nearest Banking Point (Indexed Acces.), Lawyers, Laws (indexed) in back of this volume. For Interest Rates, Holidays, etc., see Laws.

Town and County. ▲County Seats. No. 11 F. R. D. E El Paso H Hous. $San A.	●Mem. A. B. A. ⁿNew §State †Priv. ‡Mem. State B. Ass'n. [Estab. ◆Fed. Res. Depts: T-Trust B-Bond d-Safe Dep. ⓢSav. $Last Sale %Div.	President.	Vice-President.	Cashier.	Ass't Cashier.	Liabilities. Paid-up Capital	Surplus and Profits	Deposits	Other Liabilities	Resources. Loans and Discounts	Bonds and Securities	Miscellaneous	Cash & Exchanges, Due from Banks	Principal Correspondents.
Eagle Lake ....2017 H Colorado L20	Eagle Lake State Bk. d●‡$'06 $100–6% *par* 100 88–489	Geo. Herder, Sr.	S. O. McCarty H. Lee Johnson	W. E. McRee	Ophelia Johnson R. T. Westmoreland, Jr.	$ 50,000	----------	$ 400,000	----------	$ 210,000	$ 62,000	$ 49,000	$ 129,000	Han. N., N. Y.; Marine Bk. & Tr. Co. and 1st N., Hou.; Cont. N., Ft. Worth.
" ------ "	**FIRST NATIONAL BANK** $150–8% *par* 100 88–488 d●‡'04	W. S. STRICKLAND B. LEYSART, *V.-P.* Oldest Bank in	B. L. VINEYARD HAYES STEPHENS the County.	W. E. LENHART	S. O. BOOTHE	75,000	$ 40,000	533,000	$ 21,000	260,420	240,700	27,760	143,710	N. Bk. Com., N. Y.; Union N., Hou.
		Send us your B	ill of Lading Draf	ts and Time Ite	ms.									
▲**Eagle Pass** ...5765 S Maverick N12	First National Bank ....●‡'90 $335–20% *par* 100 88–261	Geo. C. Hollis E. H. Schmidt, *Ch.*	Wm. Hollis J. L. Barrera, *Act.*	J. T. Glass	W. A. Hewatt	150,000	373,120	2,638,643	114,940	1,236,830	1,315,170	54,500	670,200	N. City, N. Y.; Frost N. and Alamo N., San Antonio; 1st N., Hou.
" ------ "	State Bank & Trust Co. 88–263 T●‡$'06	J. D. Beck	F. F. Niggli C. F. Carson	M. J. Boehmer	A. Rivera, Jr.	100,000	30,440	512,540	57,850	453,040	47,550	61,280	138,960	N. Park, N. Y.; Alamo N., San Antonio.
" ------ "	Viguera Banking Co. ..●‡†'20 88–2037	Isidro Viguera	Cipriano Viguera	Irene Garcia F. N. Garcia, *Mgr.*	E. M. Salinas, *Asst. Mgr.*	75,000	40,780	346,530	74,110	317,920	11,370	88,920	118,200	Equitable Tr. Co., N. Y.; Tex. State Bk. & Tr. Co., San Antonio.
East Bernard ..523 H Wharton L20	**Union State Bank** ....d●‡$'07 $150–10% *par* 100 88–1037	R. B. Boettcher	Clem Boettcher W. C. Buls	J. J. Toman	Albert Lupic	50,000	27,390	448,620	990	386,420	2,500	40,000	98,080	Seab. N., N. Y.; 1st N., Hou.
▲**Eastland** ...12,435 Eastland F15	**EXCHANGE NATIONAL BK.** 8% *par* 100 88–2070 d●‡'23	J. D. McRae	Jack Williamson Walter Gray	W. B. Smith	Guy Parker	50,000	8,370	344,920	----------	207,700	75,040	8,710	111,830	Han. N., N. Y.; Republic N., Dallas.
" ------ "	**TEXAS STATE BANK** 10% 88–763 d●‡$'24	T. L. OVERBEY H. P. BRELSFORD, *Ch. of Bd.*	W. A. MARTIN J. E. BUTLER	H. BRELSFORD, JR.	FRANK LOVETT	100,000	39,700	1,147,010	1,340	778,280	216,740	100,090	192,930	N. Bk. Com., N. Y.; Ft. Worth N., Ft. Worth.; No. Tex. N., Dallas.
		SAFE—PR	OMPT—ACC	OMMODATI	NG.									
		Save time and	get service on Col	lections and Cred	it Reports by sen	ding								
		FEE IN ADVAN	CE: *Plain sight*	*drafts, 15c; Cre*	*dit Reports, 25c.*	TRY	US.							
Ector .....454 Fannin C20	**First State Bank** .....●‡$'05 $100 *par* 100 88–1088	W. R. Luton	W. H. Harper	W. H. Harper	O. G. Weatherby	15,000	----------	71,750	650	48,500	1,610	10,570	26,730	1st N., Bonham; Am. Ex. N., Dallas; Merch. & Plan. N., Sherman.
Edcouch .....200 S Hidalgo 24	Delta State Bank ....d‡$'27 *par* 100 88–2120	E. C. Couch	W. L. Forbes	E. E. Black	----------	25,000	6,280	100,620	2,220	67,000	2,000	22,630	42,480	Rep. N., Dallas; 1st N., Brownsville; 2d N., Houston.
Eddy .....360 McLennan H18	**First National Bank** ....●‡'14 $175–10% *par* 100 88–755	J. R. Knight	D. W. Harwell	Fred Stewart	Willie Block	50,000	36,740	212,000	20,110	231,220	1,950	17,320	68,360	Chase N., N. Y.; 1st N., Waco.
Eden .....593 Concho H13	**Eden State Bank** ..... d●‡$'07 $100 *par* 100 88–1039	H. G. Maclean	R. G. Armor	W. T. Molloy	J. L. Daniel	50,000	8,130	300,190	50,000	284,150	----------	46,650	77,510	Han. N., N. Y.; Tex. N., Ft. Worth; Rep. N., Dallas; Com'l N., Brady.
Edgewood ....820 Van Zandt E21	Farmers & Merch. State Bk. $120–10% ◆ 88–783 ‡$'09 *par* 100	Lee Joyner	J. H. Jones	W. H. Pickens	W. A. Presley	35,000	3,000	107,240	----------	74,420	2,740	23,890	44,190	No. Tex. N., Dallas.
" ------ "	First National Bank ....●‡'09 $200–10% *par* 100 88–782	R. M. Millsaps	J. P. Downs, *Active* N. L. Cheatham	G. M. Youngblood	----------	25,000	27,110	128,560	24,250	100,680	28,970	9,250	66,020	N. Bk. Com., N. Y.; City N., Dallas.
▲**Edinburg** ....1406 S Hidalgo Q4	Capitol State Bank d ⓢ●‡$'25 *par* 180 88–2096	M. L. Paden	W. L. Pearson	G. W. Walton	----------	25,000	22,500	375,000	----------	150,000	110,000	42,500	120,000	2d N., Hou.; Guaranty State, San Antonio; City N., Corpus Christi.
" ------ "	Edinburg State Bk. & Tr. Co. *par* 225 88–1040 d●‡$'11	A. Y. Baker	W. R. Montgomery	W. D. Gardner	E. S. Hearne W. S. Ramsey	100,000	209,570	2,410,900	----------	1,039,320	631,180	137,070	912,900	Seab. N., N. Y.; 1st N., Hou.; City N., San Antonio.
▲**Edna** .....1735 H Jackson M20	Jackson Co. State Bk. d●‡$'07 88–542	S. G. Drushel	A. E. Westhoff E. T. Rose	S. D. Scott	D. H. Allen	55,000	39,740	592,640	3,940	311,270	250,670	23,100	106,280	2d and So. Tex. Com'l N., Hou.
El Campo ....1766 H Wharton M21	Commercial State Bank $140–10% *par* 100 88–480 d●‡$'21	E. H. Koch	R. B. Wallace Geo. P. Willis	R. E. Kirk	E. A. Knebel Jesse Appling	50,000	40,230	756,290	----------	303,990	289,440	13,750	239,340	Seab. N., N. Y.; So. Tex. Com'l N., Hou.; U. S. N., Galv.
" ------ "	First National Bank ..d●‡'02 88–479	G. A. Rives	J. F. Kubela	G. P. Stallworth	E. J. Soderman	100,000	79,260	877,080	----------	376,350	----------	----------	671,450	N. City, N. Y.; 1st N. and 2d N., Hou.

AUSTIN AND TEXAS COLLECTIONS PROMPTLY HANDLED BY THE AUSTIN NATIONAL BANK, AUSTIN, TEXAS

Number under Name of Bank is the New Transit Number given to each bank in U. S. exclusively by The Rand-McNally Bankers' Directory, under the authority of The American Bankers Ass'n.

TEXAS—Continued

Non-Bank Towns with Nearest Banking Point (Indexed Acces.), Lawyers, Laws (indexed) in back of this volume. For Interest Rates, Holidays, etc., see Laws.

Town and County. ▲County Seats. No. 11 F. R. D. E El Paso H Hous. $ San A	●Mem. A.B.A. ⁿNew §State †Priv. ‡Mem. State B. Ass'n. [Estab. ◆Fed. Res. Depts: T-Trust B-Bond d-Safe Dep. ⓢSav. $Last Sale % Div.	President.	Vice-President.	Cashier.	Ass't Cashier.	Liabilities. Paid-up Capital	Surplus and Profits	Deposits	Other Liabilities	Resources. Loans and Discounts	Bonds and Securities	Miscellaneous	Cash & Exchanges, Due from Banks	Principal Correspondents.
▲**Eldorado** 329 Schleicher I12	**First National Bank** ●‡'07 10% **88-784** *par* 100	**J. B. Christian**	J. E. Hill R. P. Hinyard	**W. O. Alexander**	L. L. Baker	$ 75,000	$ 70,400	$ 499,740	$ 20,000	$ 211,580	$ 151,360	$ 9,070	$ 293,120	N. Bk. Com., N. Y.; City N., Dallas; 1st N., San Angelo.
Electra 4744 Wichita B15	**FIRST NATIONAL BANK** $100–10% **88-1376** dⓢ●‡'11 *par* 100	Edward Schlaffke	C. R. Miller	G. D. Ezell	C. F. Suggs A. S. Haaf	100,000	21,090	578,250	84,100	555,270	33,480	68,550	126,130	N. Park, N. Y.; 1st N., Fort Worth and Wichita Falls; City N., Dallas.
" "	**FIRST STATE BANK** ●‡'11 **88-1041**	S. E. Honaker J. A. Wise, *V. P.*	C. W. Coffey J. R. Brewer	T. T. Weatherall	M. M. McGann W. C. Martin	75,000	20,340	723,770		489,530	27,870	81,940	219,760	N. Park, N. Y.; 1st N., Ft. Worth; City N., Wich. Falls.
Elgin 1630 H Bastrop J18	Elgin National Bank ●'07 $250–10% **88-497** *par* 100	W. H. Rivers, Jr.	W. P. Culp, Sr.	W. P. Culp, Jr.	R. H. Arbuckle	50,000	132,690	732,960	25,000	229,140	204,580	59,100	447,810	N. City, N. Y.; So. Tex. Com'l N., Hou.; Austin N., Austin.
" "	First State Bank d●‡$'28 *par* 100 **88-498**	M. C. Parrish John Barton, *V. P.*	C. B. Sullivan A. F. Anderson, Jr.	Hugh Sullivan		25,000	15,500	324,510		173,840	52,360	37,330	101,460	Hou. N., Hou.; Rep. N., Dallas; Tex. Bk. & Tr. Co., Austin.
Eliasville 127 Young D15	Eliasville State Bank ●‡$'24 $120–10% *par* 100 **88-1968**	**W. T. Donnell**	W. P. Newell H. C. Brock, *Active*	**W. O. Cunningham**	F. M. Atchison	25,000	11,500	180,000		63,070	88,400	16,120	48,910	**Tex. N., Ft. Worth;** Mtle N., Dallas.
Elkhart 1018 H Anderson G22	**Elkhart State Bank** ‡$'11 $125 **88-1429**	A. Hanks	W. A. Weatherford D. S. Lively	R. E. L. Parks	J. B. Parker Elbert Kyle	20,000	13,040	285,630	2,770	183,290		54,340	83,800	So. Tex. Com'l N., Hou.; Royall N. and East Tex. N., Palestine.
Ellinger 362 H Fayette K20	**First State Bank** ‡$'12 $115–7% *par* 100 ◆ **88-1475**	Leo Frede	C. W. Ehlinger	E. C. Jecmenek		12,500	4,650	112,780		87,000	3,550		39,380	1st N., Hou.; Mtle. N., Dallas.

EL PASO—Reserve City

(Branch of Reserve Bank, District No. 11)

(El Paso, F-1) County Seat.—Pop. 109,000

●Mem. A.B.A. ⁿNew §State †Priv. ‡Mem. State B. Ass'n. [Estab. ◆Fed. Res. Depts: T-Trust B-Bond d-Safe Dep. ⓢSav. $Last Sale % Div.	President.	Vice-President.	Cashier.	Ass't Cashier.	Liabilities. Paid-up Capital	Surplus and Profits	Total Deposits	Other Liabilities	Resources. Loans and Discounts	Bonds and Securities	Miscellaneous Resources	Cash & Exchanges, Due from Banks	Principal Correspondents.
American Trust & Savings Bank	*(Closed June 5, 1928 for liquidation)*												
***EL PASO NATIONAL BANK** $150–5% **88-15** dⓢ†●‡'25 *par* 100	C. M. HARVEY S. D. YOUNG A. H. GOLDSTEIN H. A. JACOBS W. S. WARNOCK J. F. JENKINS H. S. BRYAN **EL PASO'S NEWEST BANK CONFIRMS ITS APPRECIATION OF BUSINESS BY RENDERING EXCEPTIONAL COLLECTION SERVICE.** **Send us your items on Southwestern points including Old Mexico.**				$ 300,000	$ 150,800	$ 3,180,930	$ 200,000	$ 1,893,470	$ 1,153,790	$ 32,080	$ 752,390	**Chase and N. City, N. Y.; Com. Tr. Co., Kan. C.**
*Federal Reserve Bank of Dallas 88-1 ●'18	*(El Paso Branch, Federal Reserve Bank of Dallas, Tex.)*				*(See Page 32 for complete information)*								
***First National Bank** $120–10% **88-4** dⓢ†●‡'81 *par* 100	JOSHUA S. RAYNOLDS F. M. MURCHISON E. W. KAYSER J. E. BENTON H. F. RAYNOLDS J. L. MARR J. E. BENTON H. W. MOORE, *A. Tr. Officer* WM. GRAVES, *Auditor* F. E. GILLETT B. L. MEYERS J. M. MANDEVILLE H. A. SCHUMACHER **SPECIAL FACILITIES FOR HANDLING COLLECTIONS IN ARIZONA, NEW MEXICO, WEST TEXAS, AND OLD MEXICO.**				1,000,000	233,240	14,340,930	1,404,940	7,897,220	3,510,890	1,402,190	4,168,810	**Han. N., N. City, N. Park, and N. Bk. Com., N. Y.; 1st N. and Cont. Ill. Bk. & Tr. Co., Chi.; Bk. of Italy N. Tr. & Sav. Assn., San F.; 1st N., Los A.; 1st N., Bos.. Kan. C., and St. L.; Rep. N., Dallas; So. Tex. Com'l N., Hou.**

THE AMERICAN NATIONAL BANK, AUSTIN, TEXAS Solicits Your Business

Digitized for F
https://fraser.s
Federal Reserve Bank of St. Louis

OUR WIDE ACQUAINTANCE AND EXTENSIVE CONNECTIONS

IN OLD MEXICO

Enable us to give efficient and prompt attention to collections and payments throughout the Republic of Mexico

Over 47 Years

The First National Bank
of El Paso, Texas

Of Stability

CAPITAL AND SURPLUS

$1,200,000.00

We specialize in the prompt handling of Bill of Lading Drafts on any point in the great Southwest.

Digitized for FRASER
https://fraser.stlouisfed.org
Federal Reserve Bank of St. Louis

OVER 47 YEARS' EXPERIENCE

gained from conservative policies

enables us to offer modern service in all departments

Splendid facilities through connections in this territory insure quick action on collection items

Prompt remittance made on collections through reserve accounts in important centers

SEND YOUR ARIZONA, WEST TEXAS, NEW MEXICO AND MEXICO COLLECTIONS TO US

✧

Accounts of Banks, Corporations and Individuals Solicited

✧

The State National Bank

El Paso, Texas

SINCE 1881

Digitized by FRASER
https://fraser.stlouisfed.org
Federal Reserve Bank of St. Louis

EL PASO—Reserve City

(Branch of Reserve Bank, District No. 11)

(El Paso, F-1) County Seat.—Pop. 109,000

●Mem. A.B.A. ⁿNew §State †Priv. ‡Mem. State B. Ass'n. [Estab. ◆Fed. Res. Depts: T-Trust B-Bond d-SafeDep. ⓢSav. $LastSale%Div.

	President.	Vice-President.	Cashier.	Ass't Cashier.	Liabilities: Paid-up Capital	Liabilities: Surplus and Profits	Liabilities: Total Deposits	Liabilities: Other Liabilities	Resources: Loans and Discounts	Resources: Bonds and Securities	Resources: Miscellaneous Resources	Resources: Cash & Exchanges, Due from Banks	N. Y. Clearing House Ass'n Members shown by ★ Affiliated banks by + — Principal Correspondents.
***State National Bank**	C. N. BASSETT	G. D. FLORY R. W. McAFEE	R. W. McAFEE	W. W. SCOTT G. G. MATKIN P. H. ANDERSON F. M. SMITH	$ 300,000	$ 606,890	$14 020 530	$ 9,720	$ 6,940,390	$ 4,634,970	$ 408,000	$ 2,953,780	Han. N. and Gty. Tr. Co., N. Y.; Peo. Tr. & Sav., Chi.; Merch.-Lac. N., St. L.; N. Shaw., Bos.; Wells Fargo Bk. & Un. Tr., San F.; Citiz. N. Tr. & Sav., and Cal., Los A.; City N. and Am. Ex. N., Dallas; Frost N., San Antonio; Ft. Worth N., Ft. Worth; Austin N., Austin; Com. Tr. Co., Kan. C.; So. Tex. Com'l N., Hou.; Un. States N., Den.
	PROMPT AND CAREFUL ATTENTION TO COLLECTIONS IN THE UNITED STATES AND MEXICO.												
$350–12% 88–6 d ⓢ ◆ ‡'81 *par* 100													
El Paso Clearing House (*Members indicated by a* ★)	Geo. D. Flory	F. M. Murchison	S. D. Young, *Sec. and Tr.*										
J. S. CURTISS & CO. B'10 (Established 1910) (First National Bldg.) $250–20% *par* 100	J. S. CURTISS	GEO. L. HOGE	C. E. LEONARD		50,000								State National, El Paso, Texas; Mackay & Co., New York City.
	Oldest Investment Firm in the Southwest. Specialists in Mexican Issues, Public Utilities and All Southwestern Securities.												
FIRST MORTGAGE COMPANY (1st N. Bk. Bldg.) '11	L. H. ORNDORFF, Ch. F. M. MURCHISON,	T. B. NEWMAN	W. E. WARD, *Sec. and Treas.* W. H. F. JUDD, *Auditor*	C. C. HESSEY, *A. Sec.*	750,000			1,077,210	1,288,200	33,130	505,880		1st N., El Paso.
	SPECIALIZING IN FIRST MORTGAGE REAL ESTATE PAPER.												
MORTGAGE INVESTMENT COMPANY, Inc. '15 (Mills and Stanton) 100–6% *par* 100	L. H. ORNDORFF JAMES L. MARR, *Ch. of Bd.*	MacINTOSH MURCHISON F. P. SHUSTER G. E. TROST	GEO. W. SMITH, *Sec. and Tr.*	M. E. DeBORD, *A. Sec. and A. Tr.*	400,000	76,670							1st N., Chi.; Miss. Valley Tr. Co., St. L.; 1st N., El Paso.
	FARM AND CITY LOANS, BONDS AND SECURITIES.												

TEXAS—Continued

Town and County. ▲County Seats. Fig. is. F. Res. Dist. MMem. Br. N Nash.	●Mem. A.B.A. ⁿNew §State †Priv. ‡Mem. State B. Ass'n. [Estab. ◆Fed. Res. Depts: T-Trust B-Bond d-SafeDep. ⓢSav. $LastSale%Div.	President.	Vice-President.	Cashier.	Ass't Cashier.	Liabilities: Paid-up Capital	Liabilities: Surplus and Profits	Liabilities: Deposits	Liabilities: Other Liabilities	Resources: Loans and Discounts	Resources: Bonds and Securities	Resources: Miscellaneous	Resources: Cash & Exchanges, Due from Banks	Principal Correspondents.
Elsa Hidalgo Q2	Canal Banking Co. d‡§'27 $125 *par* 100 88–2124	H. B. Seay	T. F. Rives	P. L. Davis	W. H. Moore	$ 20,000	$ 7,390	$ 105,840		$ 101,540		$ 6,520	$ 24,890	City N., San Antonio.
Elysian Fields 321 Harrison E24	Security State Bank ‡§'13 $180–20% 88–1576	J. M. Furrh	J. D. Furrh E. S. Fry	J. B. Furrh	Y. L. Rountree	15,000	16,830	218,810	$ 470	90,330	$ 44,120	11,100	105,560	Seab. N., N. Y.; Am. Ex. N., Dallas; 1st N., St. L.; Com'l N., Shreveport, La.
Emhouse 347 Navarro F19	First National Bank ‡'09 88–1044	C. H. Delafosse	G. G. Owen M. Montgomery	S. M. Garrett	W. E. Harrington	30,000	13,900	159,030		83,590	4,810	7,300	107,230	Seab. N., N. Y.; No. Tex. N., Dallas.
▲**Emory** 721 Rains D21	First National Bank ◆‡'08 $245 88–710	J. B. Clayton S. H. Hood, *V. P.*	J. N. Braziel O. H. Rodes	E. M. Mason	S. Braziel	25,000	50,130	199,490		117,820	52,090	6,850	126,910	Seab. N., N. Y.; Am. Ex. N., Dallas.

AUSTIN AND TEXAS COLLECTIONS PROMPTLY HANDLED BY THE AUSTIN NATIONAL BANK, AUSTIN, TEXAS

Town and County. ▲County Seats. No. 11 F. R. D. E El Paso ‖Hous $San A.	•Mem. A. B. A. §State †Priv. ‡Mem. State B. Ass'n. [Estab. ◆Fed. Res. Depts: T-Trust B-Bond d-Safe Dep. ⓢSav. $Last Sale %Div.	President.	Vice-President.	Cashier.	Ass't Cashier.	Liabilities. Paid-up Capital	Surplus and Profits	Deposits	Other Liabilities	Resources. Loans and Discounts	Bonds and Securities	Miscellaneous	Cash & Exchanges, Due from Banks	Principal Correspondents.
Enloe 398 Delta C21	Enloe State Bank ‡$'12 *par* 100 88-1504	J. M. Hagood	M. W. Smith	C. E. Cregg	M. F. Young	$ 25,000	$ 1,000	$ 100,000		$ 80,000		$ 20,000	$ 26,000	Mtle. N., Dallas; 1st N., Paris.
Ennis 7224 Ellis F19	*Citizens National Bank $155-10% 88-176 ⓢ•‡'04	F. A. Newton	J. L. Clarke Clair White	H. R. Thomas J. J. Hodo, Jr., *A. C.*	W. F. Verner E. F. Nesuda	100,000	60,460	890,400	$ 158,870	536,560	$ 412,450	14,000	246,710	N. Park, N. Y.; Am. Ex. N. and Dallas N., Dallas; So. Tex. Com'l N., Hou.
" ------ "	*FARMERS STATE BANK $120-10% 88-2051 •‡$'22	W. WEATHERFORD	E. C. HAWKINS, *Act.*	C. S. COOK	J. BALDRIDGE, JR. J. EVARTS J. R. GLASPY	50,000	15,660	533,000		342,570	27,180	31,270	197,640	Equitable Tr. Co., N. Y.; Mtle. N., Dallas.
		Special attenti	on given Bill of La	ding drafts, Cash	and Time Items.									
" ------ "	*First National Bank $100-5% 88-174 d•‡'22 *par* 100	F. P. McElwrath	R. T. Blakey I. Jolesch	M. B. Moseley R. E. Robbins, *A. Cash.*	T. H. Skrabanek J. M. McClain	200,000	6,990	640,670	137,670	465,670	146,420	180,980	192,270	Chase N., N. Y.; Rep. N., Dallas; City N., Galv.; Un. N., Hou.
" ------ "	Ennis Clearing House (*Members indicated by a* *)	F. A. Newton	J. W. Weatherford	R. T. Blakey, *Sec., Tr., and Mgr.*										
Estelline 394 Hall A12	Estelline State Bank •‡$'05 $200-25% 88-1048 *par* 100	S. H. Moore	P. L. Vardy	W. M. Tucker	C. W. Sanders	20,000	19,320	391,470		101,080		18,230	311,470	Ft. Worth N. and 1st N., Ft. Worth; 1st N., Memp. and Childress.
Eustace 513 Henderson F21	First State Bank ‡$'10 10% 88-1049	J. M. Melton	G. J. Cook	C. Simmons	F. B. Cornelius	25,000	15,000	73,970	17,740	84,410	10,710	25,840	10,740	No. Tex. N. and Dallas N., Dallas; 1st N. and Gty. Bd. State, Athens.
Evant 319 Coryell H17	First National Bank ‡'25 $175-12% 88-1487 *par* 100	W. C. Brooks	J. W. Burney	E. T. Brooks		25,000	7,000	151,000		90,000	30,000	5,000	58,000	Tex. N. and Cont. N., Ft. Worth.
Fabens 1527 E El Paso G1	First National Bank ⓢ•‡'20 $130-10% 88-1952 *par* 100	H. L. Birney W. J. Stahmann, *Ch.*	W. J. Stahmann C. W. Bickley	J. N. Hendricks		50,000	28,440	296,170		96,870	96,290	44,050	139,390	Han. N., N. Y.; State N., El Paso; U. S. N., Galv.
▲**Fairfield** 629 Freestone G20	Fairfield State Bank •‡$'12 88-1452	T. J. Hall	C. H. Watson	F. E. Hill, Jr.	C. E. Childs E. F. Glazener	40,000	47,650	354,460		122,650	63,300	9,920	246,230	Han. N., N. Y.; Hou. N., Hou.; City N., Dallas.
Fairlie 362 Hunt O20	Citizens Bank ‡†'12 10% 88-1583	G. C. Waggoner		Vincent Carr		10,000	2,000	65,000		50,000		7,000	20,000	Mtle. N., Dallas.
▲**Falfurrias** 1825 S Brooks Q17	First National Bank ⓢ•‡'20 $120-10% 88-1967 *par* 100	J. R. Scott, Jr., *Ch. of Bd. and Pres.*	T. R. Bennett, *Active*	Geo. M. Ludwig	F. L. Vickery	50,000	17,750	488,140	39,520	337,670	53,310	31,990	172,440	Han. N., N. Y.; Almo N., San Ant.; So. Tex. Com'l N., Hou.
Falls City 521 S Karnes M17	Falls City National Bank ‡'07 $160-10% *par* 100 88-1052	J. W. Moczygemba	F. P. Moczygemba G. J. Moczygemba	A. D. Opiela	John I. Richardson	25,000	16,360	250,240	17,800	65,940	40,850	12,690	189,910	Han. N., N. Y.; Alamo N., San Antonio; So. Tex. Com'l N., Hou.
Farmersville 2167 Collin D20	Farmersville Nat'l Bank $100-10% 88-455 •‡'27	W. R. Carver	W. F. Hayes	Levi Wilson	J. R. Holloway	50,000	490	175,380	13,800	138,400	1,820	24,010	75,430	Seab. N., N. Y.; Cont. N., Ft. Worth.
" ------ "	First National Bank in Farmersville d ⓢ•‡'29 $200 *par* 100 88-454	J. E. Pendleton	O. E. Carlisle	G. H. Beam	B. B. Curry	25,000	25,000	309,000	19,500	243,500	13,500	16,500	105,000	Chase N., N. Y.; Amer. Ex. N., Dallas.
▲**Farwell** 509 Parmer A7	Security State Bank ⓢ•‡$'25 $100 *par* 100 88-2089	J. H. Head	D. F. Ashbrook G. D. Anderson, *Act.*	Arthur L. Hood		20,000	1,500	217,000		100,000	5,000	15,500	118,000	Ft. Worth N., Ft. Worth; Drov. N., Kan. C.; N. Bk. Com., Amarillo.
Fate 299 Rockwall D20	First State Bank ‡$'07 88-1054	J. D. Miller	J. N. Miller	W. B. Waller	Mrs. W. B. Waller	15,000	4,000	60,000		50,000			15,000	Am. Ex. N., Dallas; 1st N., Royse City.
Fayetteville 390 H Fayette K20	Farmers National Bank ‡'17 $125-8% 88-1741 *par* 100	C. G. Vetter	O. A. Vetter T. G. Fordtran	E. S. Kovar		25,000	22,050	303,500	870	155,000	117,850		78,570	So. Tex. Com'l N. and Public N., Hou., No. Tex. N., Dallas.
" ------ "	Fayetteville State Bank •‡$'16 $150-8% 88-1055 *par* 100	Lee Heinsohn	J. R. Kubena	J. R. Kubena	Joe R. Kubena	30,000	19,310	262,780		153,650	92,810	10,700	54,930	Seab. N., N. Y.; City Bk. & Tr. Co., Hou.; Mtle. N., Dallas.

THE AMERICAN NATIONAL BANK, AUSTIN, TEXAS Solicits Your Business

Digitized for FRASER
https://fraser.stlouisfed.org/
Federal Reserve Bank of St. Louis

Town and County. ▲County Seats. No. 11 F. R. D. E El Paso H Hous. $San A.	●Mem. A.B.A. ⁿNew §State †Priv. ‡Mem. State B. Ass'n. [Estab. ◆Fed. Res. Depts: T-Trust B-Bond d-Safe Dep. ⓢSav. $Last Sale %Div.	President.	Vice-President.	Cashier.	Ass't Cashier.	Liabilities. Paid-up Capital	Surplus and Profits	Deposits	Other Liabilities	Resources. Loans and Discounts	Bonds and Securities	Miscellaneous	Cash & Exchanges, Due from Banks	Principal Correspondents.
Fentress 269 S Caldwell L18	Fentress State Bank d●‡$'16 $200-10% 88-1710 *par* 200	C. E. Tolhurst	Carl Waller W. J. Tiller	P. G. Mahoney		$ 10,000	$ 9,310	$ 128,120	$ 200	$ 39,780	$ 39,490	$ 4,470	$ 63,880	N. Park, N. Y.; Union N., Hou.; Alamo N., San Antonio.
Ferris 1586 Ellis E19	Farmers & Merch. State Bank $200-15% ◆ 88-633 ‡$'06	D. H. Moyers	A. E. Cox	H. Weatherford	L. W. Moyers	50,000	55,000	325,000	5,000	184,000	3,000	10,000	238,000	Am. Ex. N. and Mtle. N., Dallas.
" "	Ferris National Bank d‡'02 $165 *par* 100 88-632	J. M. Batchler	Lloyd Wilson	Lloyd Wilson	R. A. Jeffers Robert A. Orr	65,000	30,560	378,140	15,850	367,280	18,800	13,640	89,830	Republic N., Dallas.
Flatonia 995 H Fayette L19	Flatonia State Bank ●‡$'82 $150-10% 88-761	Jno. A. Kerr	M. Fernau, Jr.	F. A. Nesrsta	R. F. Meyer	50,000	33,970	612,400		385,370	85,320	49,520	176,160	N. City, N. Y.; So. Tex. Com'l N., Hou.; Alamo N., San Antonio.
Florence 763 Williamson I 17	Union State Bank ‡$'28 $200-20% 88-1056 *par* 100	J. A. Brewster	W. C. Love P. A. Wales	T. M. Williams	J. C. Wright	35,000	5,520	305,420	5,320	96,780	90,030	22,350	142,100	So. Tex. Com'l N., Hou.; Austin N., Austin; Mtle. N., Dallas.
▲**Floresville** 1518 S Wilson M17	**CITY NATIONAL BANK** T‡'06 $165-15% 88-587 *par* 100	**W. R. WISEMAN** **Special attentio** *Please send 15c wi*	**R. A. WISEMAN** S. W. TEAS **n given Bill of Lad** *th each sight draft fo*	**W. W. HERRINGTON** **ing Drafts, Cash** *r presentation and*	**L. H. MITCHELL** **and Time Items.** *25c for Credit Repor*	50,000	24,610	329,550	49,300	286,740	72,650	6,780	87,290	Comw. Bk. & Tr. Co. and City N., San Antonio; Austin N., Austin; 1st N., Hou.
" "	**FIRST NATIONAL BANK** ●‡'02 $200-15% 88-588 *par* 100	**S. V. HOUSTON** **FIFTEEN CENT** **insures prompt** **This does not ap**	**J. T. HOUSTON** **S sent with each** **, personal attent** **ply to Bills of Lad**	**E. FRANKLIN** **sight draft for pr** **ion.** **ing drafts or note**	**E. L. WHITSETT** **E. F. WOOLSEY, JR.** **esentation,** **s.**	50,000	51,410	444,330	51,850	327,310	55,200	19,670	195,420	N. City, N. Y.; So. Tex. Com'l N., Hou. Alamo N., San Antonio.
▲**Floydada** 1384 Floyd B11	First National Bank ⓢ●‡'08 $175-20% 88-835 *par* 145	E. C. Nelson	Thos. Montgomery Mrs. J. N. Farris	J. V. Daniel A. M. Moore, *A. C.*	O. M. Watson F. L. Moore E. L. Norman	50,000	57,540	742,120	51,300	435,600	12,500	67,370	385,490	Drov. N., Kan. C., Mo.; Ft. Worth N., Ft. Worth; 1st N., Amarillo.
" "	Floyd County National Bank $175-12% 88-886 dⓢ●‡'09 *par* 145	T. S. Stevenson C. Surginer, *Ch. and V. P.*	S. A. Greer Jas. K. Green	Jas. K. Green J. Clements, *A. C.*	May M. Garrett L. Surginer	50,000	16,100	732,500		458,120	123,560	38,940	178,020	N. City, N. Y.; Cont. N., Ft. Worth.
Fluvanna 517 Scurry D11	First State Bank ●‡$'07 $100 *par* 100 88-1058	D. A. Jones	C. E. Reeder	J. R. Patterson		12,500	2,580	99,690		77,490	6,350	8,540	22,390	Ft. Worth N., Ft. Worth; 1st State Bk. & Tr. Co., Snyder; Far. & Merch. N., Abilene.
Flynn 419 Leon H21	Flynn State Bank ‡$'17 $190-15% *par* 100 88-1776	W. E. Reed, *Ch. of Bd. and Pres.*	A. E. Gormley	R. L. Oden, *Cash., Sec. and Tr.*	Katie L. Graves	10,000	9,500	123,640		43,250	2,000	6,410	91,480	Public N., Hou.; Tex. N., Ft. Worth; U. S. N., Galveston.
Follett 566 Lipscomb N6	Follett National Bank ●‡'13 $215 88-1806	W. E. Stuart	O. A. Crump	A. W. Kincade	F. B. Sumpter	25,000	24,820	325,250	7,500	265,040	35,180	8,620	73,720	Han. N., N. Y.; Com. Tr., Kan. C.; 4th N., Wichita; Ft. Worth N., Ft. Worth.
Forest 162 H Cherokee G22	Farmers & Merchants State $100 Bank 88-1914 ‡$'19 *par* 100	W. T. Norman J. B. Ramsey, *Ch. of Bd.*	J. B. Ramsey	T. J. Burke		15,000	1,950	40,840		9,890	10,290	6,560	31,040	Far. & Merch. State Bk. & Tr. Co., Rusk; Union N., Hou.
Forestburg 264 Montague C17	First State Bank §'17 $180-20% 88-1775	J. F. Freeman	W. F. Landers	G. D. Wylie		10,000	9,680	44,780		35,270	740	2,500	25,950	City N., Bowie; Ft. Worth N. and Cont. N., Ft. Worth; 1st N., St. Jo.
Forney 1345 Kaufman E20	City National Bank ●‡1901 $225-10% 88-681 *par* 189	C. C. Jordan	J. B. Sowell O. J. Ledbetter	C. B. Drake		50,000	41,270	150,640	51,460	199,820	26,250	25,670	41,620	Seab. N., N. Y.; Am. Ex. N., Dallas.
" "	Farmers National Bank ●‡'89 $175-10% 88-632	W. A. Brooks	J. M. Davis, Jr.	J. M. Davis, Jr.	T. H. Layden C. C. Senter	100,000	46,720	171,420	124,900	280,780	103,450	26,950	31,870	Seab. N., N. Y.; Am. Ex. N., Dallas.
" "	Forney State Bank ●‡$'15 $325-10% ◆ 88-1704 *par* 100	J. C. Reagin	O. W. Reagin	O. W. Reagin	George Anderson	25,000	55,000	145,000		165,000		10,000	50,000	Han. N., N. Y.; No. Tex. N., Dallas; Union N., Hou.
Forreston 420 Ellis F19	Forreston State Bank ‡$'10 $150-10% 88-1060 *par* 100	J. H. Hamlin	T. A. Ferris	Jas. W. Fields	C. O. Williams	20,000	410	119,840		50,160		6,050	84,030	Citiz. N., Waxahachie; State N., Corsicana; Am. Ex. N., Dallas.
▲**Ft. Davis** 525 E Jeff Davis I 6	Fort Davis State Bank d●$'11 12% *par* 100 88-1406	J. W. Espy	W. S. Miller	J. H. Clark	W. D. Bloys	35,000	24,300	256,460		119,480		6,720	189,570	Han. N., N. Y.; State N., El Paso.
▲**Ft. Stockton** 1297 E Pecos I 8	First National Bank d●‡'10 *par* 100 88-787	R. E. Ellis	H. G. Watson S. C. Johnson	Karl Butz	Bruce Hinsey	50,000	9,580	605,350	54,700	392,680	209,840	25,880	91,220	Chase N., N. Y.; Ft. Worth N., Ft. Worth; San Angelo N., San Angelo; 1st N., El Paso.
" "	Pecos County State Bank 88-2131 §'28	J. M. Montgomery	H. L. Winfield	F. A. Stubblefield		25,000	6,250	100,000		50,000			31,250	1st N., Ft. Worth; Cent. N., San Angelo.

AUSTIN AND TEXAS COLLECTIONS PROMPTLY HANDLED BY THE AUSTIN NATIONAL BANK, AUSTIN, TEXAS

Number under Name of Bank is the New Transit Number given to each bank in U. S. exclusively by The Rand-McNally Bankers' Directory, under the authority of The American Bankers Ass'n.

FORT WORTH

(Federal Reserve District No. 11)

(Tarrant, E18) County Seat
Pop. 159,000—Reserve City

●Mem. A.B.A. ⁿNew §State †Priv. ‡Mem. State B. Ass'n. [Estab. ◆Fed. Res. Depts: T-Trust B-Bond d-Safe Dep. ⓢSav. $Last Sale %Div.

	President.	Vice-President.	Cashier.	Ass't Cashier.	Liabilities. Paid-up Capital	Surplus and Profits	Total Deposits	Other Liabilities	Resources. Loans and Discounts	Bonds and Securities	Miscellaneous Resources	Cash & Exchange, Due from Banks	Principal Correspondents.
★American Bank & Trust Co. $110 *par* 100 37-17 dT•‡$'28	C. E. Gillham A. P. Barrett, *Ch.*	L. E. Reynolds	L. E. Reynolds	Lanford Coffman R. H. Sandsberry	$ 100,000	$ 18,590	$ 1,016,630	----------	$ 429,780	$ 222,250	$ 27,000	$ 456,190	Seab. N., N. Y.; 1st N., St. L.; City N. and Rep. N. Bk. & Tr. Co., Dallas.
***CONTINENTAL NATIONAL BANK** $150–6% *par* 100 37-22 dBⓈTO•†'21	J. G. WILKINSON	A. E. THOMAS H. H. WILKINSON	E. H. WINTON J. E. WILLIS, *Tr. Off.* H. C. BURKE, JR., *Director Public Relations*	H. C. WALLENBERG J. H. ERIKSEN OSCAR VOGEL V. M. BLAKELY	750,000	371,290	11,205,490	$ 2,000	5,483,220	2,673,200	537,090	3,635,270	Chase N., Seaboard N., and Chemical N., N. Y.; Cont. Ill. Bk. & Tr. Co. and Foreman N., Chi.; N. Bk. Com. and Lib. Cent. Tr. Co., St. L.; Com. Tr. Co., Kan. C; Mellon N., Pitt.; Hib. Bk. & Tr. Co., N. O.; W. F. Bk. & Un. Tr. Co., San F.; Phil. N., Phil.
	ALL BUSINESS SENT US RECEIVES PROMPT PERSONAL ATTENTION BY AN OFFICER OF THIS BANK.												
***FIRST NATIONAL BANK** 37-1 $310–14% *par* 100 dBⓈTO•‡'77	W. E. CONNELL B. S. WALKER, *Ch. of Bd.*	T. B. YARBROUGH J. N. SPARKS *Asst. V.-Presidents:* W. H. WALLERICH F. W. POWELL R. M. BOWEN	R. C. MARTIN E. N. RATLIFF, *Aud.*	CHAMP CLARK F. A. ROGERS A. B. CULBERTSON, *Tr. Off.* J. B. HAMILTON, *A. Tr. Off.*	1,000,000	1,262,580	26,683,310	8,810	16,422,230	3,516,450	985,980	8,030,040	Guaranty Trust Co. New York Continental Illinois Bank & Trust Co., Chicago First National Bank St. Louis Mellon National Bank Pittsburgh Los Angeles First National Trust and Savings Bank Los Angeles
	We have superior facilities for handling your Texas items and collections. We collect direct. Prompt. Reasonable. Your business invited.												
***Fort Worth National Bank** $310–12% *par* 100 37-5 dBⓈTO•‡'73	K. M. VAN ZANDT	R. E. HARDING E. E. BEWLEY W. M. MASSIE B. H. MARTIN R. C. HEARNE R. W. FENDER GUY PRICE	ELMER RENFRO K. V. JENNINGS, *A. V. P.* E. P. VAN ZANDT, *A. V. P.*	D. G. WEILER W. E. WELCH C. W. BRASELTON W. B. CAYCE S. O. HARTMAN	2,000,000	1,651,030	39,800,710	2,089,560	22,822,570	8,157,460	1,693,960	12,867,360	N. Y. Tr. Co., Chase N., N. City, and N. Bk. Com., N. Y.; Cont. Ill. Bk. & Tr. Co., Foreman N., Cent. Tr. Co. of Ill., and 1st N., Chi.; N. Bk. Com., 1st N., and Boatmens N., St. L.; 1st N. and Com. Tr. Co., Kan. C.: 1st N., Phil; Un. Tr. Co., Clev.; W. F. Bk. & Un. Tr., San F.; Los A. 1st N. Tr. & Sav., Los A.; Whitney Cent. N. and Canal Bk. & Tr., N. O.; Mellon N. and Un. Tr. Co., Pitt.; 1st N., Bos.; Ex. N. and 1st N., Tulsa.
	We cordially invite correspondence of Banks and Bankers desiring efficient and satisfactory service in this territory.												
Fraternal Bank & Trust Co. $100–10% 37-57 dT'12	W. M. McDonald	J. W. Hightower	Harry Manack	Wm. Coleman	15,420	2,270	593,550	1,240	23,110	----------	3,090	586,270	Ft. Worth N., Ft. Worth.
***STOCKYARDS NATIONAL BANK** 37-12 ⓈTO‡'03	ROY C. VANCE	W. L. PIER	CLYDE BELEW	L. W. MARSHALL DAVID UMBENHOUR	200,000	128,320	3,548,970	329,860	2,855,980	481,720	68,210	864,230	N. City, N. Y.; Cont. Ill. Bk. & Tr. Co., Chi.; 1st N., St. L. and Bos.; Mellon N., Pitt.; Interstate Nat'l, Kan. C.
	Special attention given all business entrusted our care.												
★Texas National Bank 12% 37-16 dⓈO•‡'09	B. B. Samuels W. L. Smallwood, *Ch. of Bd.*	A. L. Baker C. C. Johnson	H. L. Rudmose L. B. Ward, *A. C.* W. G. Hazen, *A. C.*	G. F. Rozelle D. E. McBride R. L. James	500,000	257,350	7,060,870	488,600	4,580,500	1,180,800	661,370	1,884,140	Irv. Tr. Co., N. Y.; 1st N., Chi.; Girard N., Phil.
★Union Bank & Trust Co. (100 Main) 37-60 dBⓈTO•$'28	D. E. Lydick	J. C. Griffith	C. M. Pearce	D. B. Gilliland W. S. O'Hara	100,000	13,350	301,840	25,000	283,040	----------	46,100	111,040	N. Bk. of Com., N. Y.; Ft. Worth N. and Cont. N., Ft. Worth.
Fort Worth Clearing House (Members indicated by a ★)	E. H. Winton	R. C. Martin	H. C. Wallenerg	R. C. Smith, *Mgr.*	----------	----------	----------	----------	----------	----------	----------	----------	
J. S. BACHE & CO. (Petroleum Bldg.)	Members Principal Stock Exchanges				----------	----------	----------	----------	----------	----------	----------	----------	J. S. Bache & Co., New York.

THE AMERICAN NATIONAL BANK, AUSTIN, TEXAS Solicits Your Business

Digitized for FR
https://fraser.stlouisfed.org
Federal Reserve Bank of St. Louis

TEXAS
AND
SOUTHWEST SERVICE

LOCATED in Fort Worth—the Hub of the Southwest—serving more than three hundred of the Southwest and Texas Banks, as Correspondent and Depository—we are enabled to serve advantageously Banks, Corporations, Individuals and Business Men needing banking service in this section.

DIRECTED by officers of long experience, our highly specialized and efficient Collection and Transit Departments, thru personalized confidential service assure prompt attention to all items, and quick returns, on bill of lading drafts and other Southwest business sent thru the

The FORT WORTH NATIONAL BANK
FORT WORTH, TEXAS

United States Depositary

Resources $41,000,000.00

Fort Worth—is the Livestock—Rail—Grain—Oil—Cotton and Industrial Center of the Southwest

Digitized for FRASER
https://fraser.stlouisfed.org
Federal Reserve Bank of St. Louis

Number under Name of Bank is the New Transit Number given to each bank in U. S. exclusively by The Rand-McNally Bankers' Directory, under the authority of The American Bankers Ass'n.

TEXAS—Continued

Non-Bank Towns with Nearest Banking Point (Indexed Acces.), Lawyers, Laws (indexed) in back of this volume. For Interest Rates, Holidays, etc., see Laws.

Town and County. ▲County Seats. No.11 F. R. D. E El Paso H Hous. $SanA.	●Mem. A.B.A. ⁵New §State †Priv. ‡Mem. State B. Ass'n. [Estab. ◆Fed. Res. Depts: T-Trust B-Bond d-Safe Dep. ⓢSav. $LastSale %Div.	President.	Vice-President.	Cashier.	Ass't Cashier.	Liabilities. Paid-up Capital	Surplus and Profits	Deposits	Other Liabilities	Resources. Loans and Discounts	Bonds and Securities	Miscellaneous	Cash & Exchanges, Due from Banks	Principal Correspondents.
Francitas 521 H Jackson N20	*First State Bank*	(*Closed May 7, 1928*)												
▲**Franklin** 1131 Robertson I 20	**First National Bank** ●‡'05 $200–15% *par* 100 **88–521**	R. M. Duffey	G. E. Brown	D. J. Mauk	Alys Truett	$ 50,000	$ 62,700	$ 344,000	$ 50,000	$ 153,800	$ 188,000	$ 4,900	$ 160,000	So. Tex. Com. N., Hou.; Am. Ex. N., Dallas.
" ------ "	**First State Bank** dβⓈ●‡$'13 $190–15% ◆ **88–1551** *par* 100	J. J. Carter	W. T. Maris	W. O. Crane	A. D. Rhodes B. E. Finch	30,000	27,500	390,000	----------	160,000	132,000	4,220	145,000	**Tex. N., Ft. Worth; Mtle. N., Dallas; 1st N., Hou. and Waco.**
Frankston 818 H Anderson F22	**First State Bank** ‡$'09 $150–10% *par* 100 **88–1061**	J. F. Austin	B. C. Cely	Ray Perry	Carrie Watkins	40,000	24,060	271,390	----------	139,830	41,650	9,650	144,260	**N. Bk. Com., N. Y.; City N., Dallas; Royall N., Palestine.**
▲**Fredericksburg** $Gillespie J15 3050	Bank of Fredericksburg **88–870** ●‡†'87	Adolph Gold	Albert Koennecke Mrs. T. D. Smith	A. W. Henke	Lawrence Knopp	50,000	----------	----------	----------	----------	----------	----------	----------	Bk. of Am. N.A., N. Y.; Hutchings Sealey & Co., Galv.; City N., San Antonio.
" ------ "	**Citizens Bank** ●‡†'05 **88–871**	Oscar Krauskopf	----------	Wm. Bierschwale	M. J. Bierschwale W. F. Bierschwale	30,000	10,000	----------	----------	----------	----------	----------	----------	Chatham Phenix N. Bk. & Tr. Co. N. Y.; Frost N., San Antonio; So. Texas Com'l N., Hou.
Freeport 1798 H Brazoria M22	**Freeport National Bank** $145–10% **88–1548** d●‡'14	P. Geo. Maercky	W. C. McLendon	R. D. Collins	O. K. Phillips	50,000	21,520	625,060	15,690	253,450	335,420	19,800	103,610	**N. City, N. Y.; 1st N., Hou.**
Friona 315 Parmer E1	**Friona State Bank** ●‡$'19 $110–10% **88–1661** *par* 100	Mrs. M. M. **Henschel**	H. J. Farwell	Jesse M. Osborn	Ray Wright	20,000	8,660	234,410	----------	174,450	36,610	10,610	41,350	**1st N., Kan. C.; Amarillo N., Amarillo.**
Frisco 733 Collin D19	*First National Bank*	(*Closed December 31*, 1928)												
" ------ "	*Planters State Bank*	(*Closed November 13, 1928 for liquidation*)												
Frost 913 Navarro F19	**Citizens State Bank** ‡$'08 $330–20% ◆ **88–814** *par* 100	J. M. Scott	R. F. Shaw A. H. Strain	G. L. Haley	J. B. Strain	25,000	53,180	262,060	600	115,950	87,250	78,620	59,030	Han. N., N. Y.; Am. Ex. N., Dallas.
" ------ "	**First National Bank** ●‡'08 $170 **88–813**	J. W. Matlock, *Ch. of Bd. and Pres.*	S. F. Jones	J. C. Beck, *V. P. and Cash.*	J. C. Young	75,000	20,460	194,290	26,260	130,730	29,250	11,600	144,430	1st N., Hou.; Corsicana N., Corsicana; Am. Ex. N., and N. Tex. N., Dallas.
Fulbright 330 Red River C22	Fulbright State Bank ‡$'27 88–1566	Edgar Hooker	J. N. Henry	S. Ramsey	Mrs. H. H. Wilkinson	17,500	3,390	61,660	460	23,380	----------	10,000	49,630	Red River N., Clarksville; Am. N., Paris.
▲**Gainesville** 9016 Cooke C18	**FIRST NATIONAL BANK** $125–10% 88–144 Ⓢ●‡'83 *par* 100	D. T. Lacy, *Ch. of Bd. and Pres.*	J. W. Gladney J. W. Schad	B. R. Thomason	G. D. Bell	250,000	66,200	1,033,000	57,370	1,034,280	11,150	54,030	307,110	N. City, N. Y.; Com. Tr. Co., Kan. C.; Am. Ex. N., Dallas; 1st N., Ft. Worth.
" ------ "	First State Bank ●‡$'05 $160–10% **88–146**	J. W. Downard	J. F. Morris F. Morris, Jr., *Act.*	Claude Jones	B. O. Vaeth	65,000	42,930	859,760	42,640	568,850	174,050	53,800	213,630	N. City, N. Y.; 1st N., Hou.; Am. Ex. N. and Mtle. N., Dallas.
" ------ "	Lindsay National Bank $200–12% **88–145** ⓇT●‡'02 *par* 100	S. M. King	Roy T. Potter	Raymond P. King	J. A. Smoot	200,000	210,280	1,044,530	----------	789,440	375,140	68,520	221,700	N. City, N. Y.; 1st N., Hou.; City N., Dallas; Ft. Worth N., Ft. Worth.
Gallatin 165 H Cherokee G22	**Farmers & Merch. State Bk.** $100 *par* 100 **88–1881** ‡$'19	W. T. Norman	W. H. Garner	J. L. Richey	----------	10,000	820	44,210	----------	15,910	----------	8,930	30,170	**Far. & Merch. State Bk. & Tr. Co., Rusk. 1st N., Hou.**

Digitized for
https://fraser
Federal Res
THE AMERICAN NATIONAL BANK, AUSTIN, TEXAS Solicits Your Business

Number under Name of Bank is the New Transit Number given to each bank in U. S. exclusively by The Rand-McNally Bankers' Directory, under the authority of The American Bankers Ass'n.

GALVESTON

(Galveston, M23) County Seat
(Federal Reserve District No. 11 H) Pop. 49,100—Reserve City

Non-Bank Towns with Nearest Banking Point (Indexed Acces.), Lawyers, Laws (indexed) in back of this volume. For Interest Rates, Holidays, etc., see Laws.

●Mem. A. B. A. ⁿNew §State †Priv. ‡Mem. State B. Ass'n. [Estab. ◆Fed. Res. Depts: T-Trust B-Bond d-Safe Dep. ⓢSav. $Last Sale %Div.

	President.	Vice-President.	Cashier.	Ass't Cashier.	Liabilities. Paid-up Capital	Surplus and Profits	Total Deposits	Other Liabilities	Resources. Loans and Discounts	Bonds and Securities	Miscellaneous Resources	Cash & Exchanges, Due from Banks	Principal Correspondents.

GALVESTON

SEALY HUTCHINGS — GEO. SEALY

HUTCHINGS, SEALY & CO.

(Unincorporated)

BANKERS

ESTABLISHED 1854 — ESTABLISHED 1854

We Offer Efficient Service for Your Texas Business.

TEXAS

***CITY NATIONAL BANK** $250–8% *par* 100 46-9 d ⓢ T •‡'07	W. L. MOODY, JR.	W. L. MOODY, III A. A. HORNE	S. MARCUS GREER I. M. HERZ, *Tr. Off.*	IRA BERRY G. H. SCHEEL	$ 200,000	$ 316,320	$ 7,935,250	$ 185,000	$ 5,471,950	$ 1,039,660	$ 222,760	$ 1,902,210	Chase N., N. Y.; Cont. Ill. Bk. & Tr. Co., Chi.; 1st N., Phil.
	With direct connections and wide facilities throughout the State of Texas, we can give you quickest action at a minimum cost on all Texas business.											
***FIRST NATIONAL BANK** $250–16% *par* 100 46-2 dB ⓢ T •‡'65	R. WAVERLEY SMITH WE SOLICIT Y AND OFFER THE OLDEST N ESTABLISHED	CHAS. FOWLER H. A. EIBAND F. W. CATTERALL OUR TEXAS BUS COMPLETE BAN ATIONAL BANK 1865.	F. W. CATTERALL, *Cash. and Tr. Off.* INESS KING SERVICE. IN TEXAS.	F. ANDLER E. KELLNER W. C. SCHUTTE A. E. A. CATTERALL, *A. Tr. Off.*	200,000	306,930	3,977,870	363,880	2,478,330	1,636,190	72,530	661,620	N. Park, 1st N., Bk. of the Manhattan Co., and Irv. Tr. Co., N. Y.; 1st N., Chi., Kan. C., and St. L.; Canal Bk. & Tr. Co., N. O.; Bk. of No. America & Tr. Co. and 1st N., Phil.
*** HUTCHINGS SEALY AND COMPANY** 46-1 •‡†'54	SEALY HUTCHINGS GEORGE SEALY	EST We offer	ABLISHED efficient ban	1854. king service									N. City, N. Bk. Com., and Guaranty Tr. Co., N. Y.; Cont. Ill. Bk. & Tr. Co., Chi.; Phil. N., Phil.; N. Bk. Com., St. L.; Com. Tr. Co., Kan. C.
		for ban	ks, corporati	ons and									
			Individuals.										
*W. L. Moody & Company 46-3 ⓢ •‡†'66	(W. L. Moody, Jr., | Shearn Moody)	J. B. Mills	Frank Smith									N. City and N. Bk. of Com., N. Y.; Cont. Ill. Bk. & Tr. Co., Chi.
SECURITY TRUST COMPANY $100–6% *par* 100 46-53 dB T $'12	William Gammon	J. P. McDonough	J. W. Hopkins, *Sec. and Tr.*	W. Henry Reybaud, *A. Sec.*	300,000	72,110	827,990		953,700		186,470	59,920	City N., Galv.
*South Texas National Bank 46-7 ⓢ T •‡'74	W. L. Moody, Jr., *Ch.* C. G. Sweet S. Hutchings, *Ch.*	K. Tidemann E. R. Cheesborough E. O. Cone, *Active*	A. T. Schwarzbach	H. W. T. Rabe G. D. Haden A. W. Moore	750,000	327,200	6,828,240	472,670	4,380,130	1,927,680	162,510	1,907,790	N. Bk. Com., N. City, and Gty. Tr. Co., N. Y.; Union Tr. Co. and Cont. Ill. Bk. & Tr. Co., Chi.; Miss. Valley Tr. Co., St. L.
***UNITED STATES NATIONAL BANK** $125–6% *par* 100 46-4 dB ⓢ T •‡'74	I. H. KEMPNER R. L. KEMPNER, *V. P.*	J. W. BUTLER A. LION O. A. WALKER, JR.	A. J. PETERSON, *Cash. and Tr. Off.* D. P. DOYLE, *Aud.*	E. T. McBRIDE E. J. DE BARBIERIS R. J. KELLER J. H. PHIPPS, *A. Tr. Off.*	1,000,000	250,000	12,510,120	2,495,420	4,350,890	3,620,000	1,369,310	6,915,330	N. Bk. Com., Chem. N., Guaranty Tr. Co., and Irv. Tr. Co., N. Y.; Cont. Ill. Bk. & Tr. Co., Chi.; N. Bk. Com., St. L.; N. Shawmut, Bos.; Canal Bk. & Tr. Co. and N. O. Bk. & Tr. Co., N. O.; Union Tr. Co., Pitt. and Clev.; Los A.-1st N. Tr. & Sav., Los A.; Com. Tr. Co., Kan. C.; Bk. of Italy N. Tr. & Sav. Assn., San F.
Galveston Clearing House (*Members indicated by a **)	A. A. Horne	Chas. Peek	D. P. Doyle, *Mgr.*										

Selected List—INVESTMENT DEALERS

Other Offices, Correspondents and Bank Depositories.

C. P. MANN & CO. ¶‡'19 (200-203 Am. Nat'l Ins. Bldg.)	C. P. MANN, *Pres.*	Government, Railroad, Municipal, Public Utility Bonds. Mortgage	Industrial, and Foreign Loans.	Investment Securities Stocks and Bonds.	Members Galveston Cotton Exchange Members Texas Bankers' Association	E. A. Pierce & Co., N. Y.; City N., Galveston.

AUSTIN AND TEXAS COLLECTIONS PROMPTLY HANDLED BY THE AUSTIN NATIONAL BANK, AUSTIN, TEXAS

Town and County. ▲County Seats No. 11 F. R. D. E El Paso H Hous. $San A.	●Mem. A.B.A. ⁿNew §State †Priv. ‡Mem. State B. Ass'n. [Estab. ◆Fed. Res. Depts: T-Trust B-Bond d-Safe Dep. ⓢSav. $Last Sale %Div.	President.	Vice-President.	Cashier.	Ass't Cashier.	Liabilities. Paid-up Capital	Surplus and Profits	Deposits	Other Liabilities	Resources. Loans and Discounts	Bonds and Securities	Miscellaneous	Cash & Exchanges, Due from Banks	Principal Correspondents.
Ganado 716 H Jackson M20 " ------ "	Citizens State Bank ●‡$'08 5% 88-1064 Guaranty Bond State Bank 88-1798 $'25	T. N. Mauritz	Fred Mauritz	C. F. Combs	P. J. Sulak	$ 50,000	$ 13,280	$ 449,240		$ 201,560	$ 114,740	$ 13,410	$ 182,800	So. Tex. Com'l N., Hou.; Victoria Bk. & Tr. Co., Victoria.
		W. F. Miller	J. M. Yoas	Henry Reue	J. V. Petrash	20,000	11,000	127,000		75,500			82,500	State N. and 2d N., Hou.
Garland 1421 Dallas D19	First National Bank ‡'95 88-773	L. L. Caldwell	J. W. Rabb	W. C. Jamison	Lettie B. Spillers	50,000	11,810	341,350	$ 50,000	221,260	52,890	23,920	155,100	Seab. N., N. Y.; Am. Ex. N., Dallas.
" ------ "	**STATE NATIONAL BANK** $150–10% par 100 88-774 d●‡'06	A. R. DAVIS Send us your it	H. W. JONES J. F. TUCKER ems direct.	FORD SEALE, *V. P. and Cash.*	R. E. COOMER	100,000	40,000	800,000		400,000	150,000	50,000	340,000	Chem. N., N. Y.; N. Bk. Com., Dallas.
		Prompt, person	al attention give	n Bill of Lading D	rafts, Cash and T	im e Ite	ms.							
Garrison 603 H Nacogdoches G24	First State Bank ●‡$'10 $200–15% par 100 88-1066	L. L. Williams	D. M. McDuffie A. C. Irwin	J. K. Garrison		25,000	11,170	125,000	9,240	99,940			46,530	1st N., St. L.; So. Tex. Com'l N., Hou.; Com'l N., Shreveport.
Garwood 462 H Colorado L20	Garwood State Bank ‡$'10 $125 88-1067	Geo. Herder, Sr.	W. M. Griffitts	J. L. Chapman	H. W. Huvar	35,000	5,480	116,980	3,910	104,850	510	14,980	41,020	1st N., Hou.; Eagle Lake State, Eagle Lake; U. S. N., Galv.
Gary 514 Panola F24	Gary State Bank ●‡$'22 25% 88-1365	Z. L. Daniel	W. M. Byrn	J. S. DuBose	Miss Claire Dry	12,500	10,660	122,130		50,990	2,010	4,360	87,930	City N., Dallas; Tex. N., Ft. Worth; Com'l N., Shreveport.
▲**Gatesville** 2499 Coryell H17 " ------ "	First National Bank ‡'89 $250 88-441	Leake Ayres	B. B. Garrett	F. W. Straw	Eiland Lovejoy Constance Moore	100,000	119,010	671,490	100,000	540,420	284,250	30,800	135,020	N. Park, N. Y.; U. S. N., Galv.; 1st N., Waco.
	Gatesville National Bank ●‡'02 88-442	D. E. Graves Byron Leaird, *V.P.*	A. B. Bennett M. Blankenship, *Active*	J. P. Kendrick	J. H. McClellan	100,000	104,060	559,000	25,250	406,350	173,400	2,150	206,410	N. City, N. Y.; City N., Dallas; 1st N., Hou.
" ------ "	Guaranty Bank & Trust Company 88-1628 d T●‡$'14 $175–10% ◆ par 100	C. C. Sadler	Irvin McCreary	Irvin McCreary	L. S. Holmes B. K. Cooper	50,000	32,580	642,240		245,340	298,900	49,500	131,080	Han. N., N. Y.; Rep. N., Dallas; 1st N., Waco; Cont. N., Ft. Worth.
▲**Georgetown** 2871 Williamson J18	**CITY NATIONAL BANK** $140–10% par 100 88-1971 d●‡'20	O. W. SHERRILL TRY US WITH Special attentio	H. H. ONSTOT YOUR GEORGE n given Bill of La	I. O. WILLIAMS TOWN BUSINES ding Drafts.	MISS O. McLAUGHLIN, *Sec.* S.	50,000	3,500	278,340		152,790	92,100	25,860	59,540	Chem. N., N. Y.; 1st N., Hou.: Citiz. State. Austin; Rep. N., Dallas.
		Prompt Service plain sight draf	on Collections. ts. Credit Repor	Send 15c postage ts 25c.	for presenting									
" ------ "	Farmers State Bank ●‡$'05 $200–10% ◆ 88-310	E. G. Gillett	W. L. Price	W. L. Price		50,000	41,250	517,140	28,040	369,850	98,860	35,470	132,250	Chase N., N. Y.; 1st N., Hou.; Am. Ex. N., Dallas; Am. N., Austin.
" ------ "	**FIRST NATIONAL BANK** ●‡'90 $125–8% par 100 88-309	J. E. COOPER First and oldest	E. H. EANES established Bank	E. H. EANES	LOTT B. ROGERS	100,000	13,500	395,730	197,300	180,070	379,170	40,650	105,630	N. Bk. Com., N. Y.; So. Tex. Com'l N., Hou.; City N., Dallas; Austin N., Austin.
		Save time and g FEE IN ADVAN	et service on Coll CE: *Plain sight d*	ections and Credi *rafts, 15c; Credi*	t Reports by send *t Reports, 25c.* T	ing RY US.								
▲**George West** 267 S Live Oak O17	First National Bank ●‡'17 $120–10% par 100 88-1790	E. G. Majors	J. J. Dabbs	E. E. Bartlett	C. J. Skaloud Grace Armantrout	50,000	5,480	341,220	50,000	225,820	52,250	4,540	164,090	Han. N., N. Y.; City N. and Tex. State Bk. & Tr. Co., San Antonio.
Geronimo 127 S Guadalupe L17	Geronimo State Bank ‡$'13 $175–12% 88-1653	Paul Alves	V. Braunholz E. H. Herrmann	R. Bretzke	L. C. Thuem	20,000	5,350	122,990		65,480		10,220	72,630	Chase N., N. Y.; Gty. State, San Ant.; Marine Bk. & Tr., Hou.; Citiz. State, Austin.
▲**Giddings** 1650 H Lee K19 " ------ "	Citizens State Bank d●‡$'06 $130–8% par 100 88-472	I. J. Fariss	Paul Nerger	E. Schuhmann	E. R. Frosch	50,000	16,620	506,320	59,290	363,420	88,890	35,590	144,320	Chase N., N.Y.; So. Tex. Com'l N., Hou.; Am. N., Austin; Dallas Tr. & Sav., Dallas.
	First National Bank ‡'90 88-471	E. R. Sinks	E. G. Jaehne J. S. Hillsman	A. J. Nisbet		60,000	68,400	293,950	14,600	189,780	102,880	8,900	135,390	Han. N., N. Y.; 1st N., Hou.; City N., Dallas.
▲**Gilmer** 2268 Upshur E23 " ------ "	Farmers & Merch. Nat. Bank $150–10% par 100 88-561 '01	H. J. Childress R. C. Barnwell, *Ch.*	J. P. Ray, *Active*	C. T. Crosby	M. R. Smith Mrs. M. R. Smith	50,000	25,020	400,900	53,150	231,560	63,050	41,150	193,000	Rep. N. and City N., Dallas; Texarkana N., Texarkana.
	First National Bank ●‡1900 88-560	T. S. Ragland	J. W. Croley	H. P. McGaughy L. G. Martin, *A. C.*	W. A. Marshall L. C. Blount	100,000	50,000	600,000		380,000	145,000		225,000	Am. Ex. N. and Rep. N., Dallas; So. Tex., Com. N., Hou.
" ------ "	Gilmer State Bank ‡$'10 $110 88-562	W. R. Stephens	W. H. McNair	V. E. Todd	J. H. Mathis Alvin Spencer	50,000	4,950	204,270		180,630	6,290	13,440	58,850	Am. Ex. N., Rep. N., and Mtle. N., Dallas.
Girard 156 Kent C12	First State Bank ‡$'27 88-2126	W. H. McKinzie	J. D. Patterson, Sr. J. A. Parks	Marvin Carlile		25,000	2,110	81,560	1,950	32,790	21,890	380	55,560	Far. & Merch. N., Abilene; Ft. Worth N., Ft. Worth.
Gladewater 550 Gregg E23	Everett Banking Co., Unincorporated 88-1379 ‡†'11	Mrs. L. J. Everett		Carl B. Everett	Loyce Phillips	15,000	10,350	165,130	2,020	48,570		3,150	140,790	Seab. N., N.Y.; Rep. N. and City N., Dallas; Com'l N., Shreveport.

THE AMERICAN NATIONAL BANK, AUSTIN, TEXAS Solicits Your Business

Digitized for F
https://fraser.stlouisfed.org
Federal Reserve Bank of St. Louis

Number under Name of Bank is the New Transit Number given to each bank in U. S. exclusively by The Rand-McNally Bankers' Directory, under the authority of The American Bankers Ass'n.

TEXAS—Continued

Non-Bank Towns with Nearest Banking Point (Indexed Acces.), Lawyers, Laws (indexed) in back of this volume. For Interest Rates, Holidays, etc., see Laws.

Town and County. ▲County Seats. No. 11 F. R. D. E El Paso‖ Hous.§San. A.	●Mem. A.B.A. ⁿNew §State †Priv. ‡Mem. State B. Ass'n. [Estab. ◆Fed. Res. Depts: T-Trust B-Bond d-Safe Dep. ⓢSav. $Last Sale %Div.	President.	Vice-President.	Cashier.	Ass't Cashier.	Liabilities. Paid-up Capital	Surplus and Profits	Deposits	Other Liabilities	Resources. Loans and Discounts	Bonds and Securities	Miscellaneous	Cash & Exchange, Due from Banks	Principal Correspondents.
Glenflora ——419 H Wharton L21	**Glen Flora State Bank** ●‡$'07 $135-10% **88-1071** *par 100*	P. G. Brooks ——	W. A. Dayvault —	W. W. Armstrong—	——	$ 25,000	$ 11,860	$ 255,530	——	$ 96,590	$ 35,000	$ 6,090	$ 154,710	So. Tex. Com'l N., Hou.; 1st N., St. L.
▲**Glen Rose** —1036 Somervell F17	First National Bank in Glen Rose——88-788——— ●‡'28 $250 *par 100*	Geo. P. Snyder ——	C. A. Bridges——	C. A. Bridges——	J. W. Bridges ——	25,000	220	217,510	——	75,490	83,500	14,690	69,060	Han. N., N.Y.; 1st N., Ft. Worth; Mtle.Tr., & Sav. Dallas.
Godley ——613 Johnson E18	**Citizens National Bank** ‡'18 $100-10% *par 100* **88-1072**	I. T. Vickers, *Ch. of Bd. and Pres.*	H. F. Long ——	J. R. Beaver——	O. T. Harris ——	25,000	3,500	147,010	——	135,260	——	——	41,390	Ft. Worth N., Ft. Worth.
▲**Goldthwaite** 1214 Mills H16	First National Bank in Goldthwaite—88-673—— ‡'24 $125 *par 120*	W. B. Summy, *Ch. of Bd. and Pres.*	J. E. Brooking——	D. H. Harrison——	W. E. Summy——	25,000	8,190	155,160	——	95,140	900	11,560	80,750	City N., Dallas; 1st N., Hou.
" —— "	**Trent State Bank** ●‡$'08 **88-674**	W. C. Dew——	W. E. Fairman ——	W. E. Fairman ——	Grover Dalton ——	100,000	51,450	616,150	——	420,760	25,220	44,500	277,110	Am. Ex. N., Dallas.
▲**Goliad** ——2025 S Goliad N18	**Commercial Bank** (Uninc.) 8% 88-1845 ⓢ‡'19	J. C. Burns——	J. E. Pettus——	J. M. Burns ——	Mrs. A. Tumlinson Mrs. M. L. Burns	25,000	2,900	140,190	$ 15,800	144,580	——	——	39,260	N. City, N. Y.; So. Tex. Com'l N., Hou.; Victoria N., Victoria.
" —— "	**FIRST NATIONAL BANK** $210-10% **88-652** dß●‡'91 *par 100*	**JOSEPH WEARDEN** *Ch. of Bd. and Pres.* **All items given careful attention, Save time and get service on Col FEE IN ADVANCE: *Plain sight* drafts, 15c; Cred**	**W. E. FOWLER A. F. JECKER** **and remitted for lections and Cred**	**E. A. MARTIN** **on day of payme it Reports by send it Reports, 25c.**	**J. P. WEBER** **nt. ing TRY U S.**	50,000	55,880	550,290	49,300	367,780	165,000	43,650	129,040	Han. N., N. Y.; Union N., Hou.; N. Bk. Com., San Antonio; 1st N., Ft. Worth.
" —— "	Goliad Bank & Tr. Co. 10% *par 100* 88-653 d●‡§'10	R. L. Pettus——	Levi Baker——	J. H. Pittman ——	L. J. Lutenbacher. R. A. Burke	50,000	45,790	402,330	5,280	325,620	13,640	47,680	116,470	N. Park, N. Y.; 1st N., Hou.; Alamo N., San Ant.; Am. Ex. N., Dallas.
▲**Gonzales** ——3128 S Gonzales L18	**DILWORTH BANK** ——●‡†'66 88-294 (*Unincorporated*)	**R. S. DILWORTH Oldest Bank in Do a general Ba Collections sen**	**G. E. DILWORTH Gonzales County. nking and Excha t us will receive p**	**EVERETT LAWLEY One of the olde nge business. rompt attention.**	**st private banks**	**in Texa**	**s.**							N. Bk. Com., N. Y.; So. Tex. Com'l N., Hou.; Frost N., San Antonio; Am. Ex. N., Dallas.
" —— "	**Farmers National Bank** ●‡'06 $300-10% 88-296	J. S. Douglass——	C. T. Rather R. C. Botts	J. H. Daniel——	J. H. Rayson —— H. C. Wood	100,000	56,530	760,070	98,310	527,390	233,950	37,340	216,230	Chase N., N. Y.; 2d N., Hou.; Alamo N., San Ant.
" —— "	**Gonzales State Bk. & Tr. Co.** $165-10% *par 100* 88-295 ●‡$'08	F. M. Fly——	J. C. Bright—— J. S. Marrett	J. C. Bright——	H. W. Robertson — E. V. Kopecky	75,000	1,970	350,420	——	209,590	12,810	63,310	141,670	Seab. N., N. Y.; 1st N., Hou.; N. Bk. Com., San Antonio.
Goodlett ——113 Hardeman A13	**First State Bank** ——$'20 $175-10% **88-1973**	G. A. Vestal ——	J. Y. Lane——	R. F. Stephenson—	Vera Rhea ——	10,000	6,950	144,560	——	40,920	——	59,620	61,010	Ft. Worth N., Ft. Worth; 1st N., Quanah.
Goodnight ——218 Armstrong D4	*Goodnight State Bank* ——	(*Closed December*	31, 1928)											
Goose Creek 7044 H Harris L23	Citizens State Bk. & Trust Co. $110 88-1992 dß⓪T●‡$'20 (*Formerly Citizens State Bank*)	**A. E. Kerr**—— Hugh Echols, Jr., *Active, V. P.*	**J. W. Fincher**—— W. W. Sloan	J. D. Dowell——	N. C. Galloway——	50,000	46,450	1,027,590	5,110	604,290	38,070	13,980	472,800	Equit. Tr. Co., N. Y.; Hou. N., Hou.
" —— "	**Goose Creek State Bank** *par 110* 88-1988 dß⓪T‡$'20	W. L. Thompson—	J. W. Riggs—— E. T. Arnett	W. E. Duplantis—	Mrs. W. E. Duplantis	25,000	390	138,390	10,000	112,470	——	8,700	52,600	1st N., Hou.; U. S. N., Galv.
" —— "	Security State Bank d●‡$'26 $100 88-1770	W. F. Miller—— W. T. Busch, *V. P.*	G. A. Lillie—— J. P. Weickershimer	W. T. Busch——	W. W. Green ——	25,000	10,610	261,210	4,400	168,760	——	32,660	99,800	Marine Bk. & Tr. Co. and State N., Hou.
Gordon ——675 Palo Pinto E16	**First National Bank** d●‡'01 $125-10% *par 120* **88-850**	A. P. Wilbar, *Ch. of Bd. and Pres.*	H. P. Henegar ——	R. M. Barton ——	Frank Boles——	50,000	11,020	197,340	6,260	181,430	8,050	6,080	69,060	Ft. Worth N. and Tex. N., Ft. Worth; Dallas N., Dallas.
" —— "	**Gordon Bkg. & Mtle. Co.** †1900 **88-849**	(J. W. Conway) —	—— —— —— ——	J. W. Conway ——	—— —— —— ——	——	——	——	——	——	——	——	——	1st N., Ft. Worth.
Gordonville ——168 Grayson C19	**Gordonville State Bank** ‡$'11 $110 **88-1383**	H. McAdams——	T. E. McKinney —	W. J. Gardiner——	Ethel Sanderson—	12,500	980	50,150	6,020	24,610	6,900	5,230	32,900	Com'l N., Sherman; Citiz. N., Denison.
Goree ——614 Knox C14	**First National Bank** ●‡'06 **88-1075**	Ed. McCoy ——	H. A. Pendleton— Tom Isbell	W. E. Braly ——	—— ——	25,000	3,600	244,720	6,240	171,270	11,990	35,450	60,860	Seab. N., N. Y.; 1st N., Wichita Falls and Ft. Worth.
Gorman ——3200 Eastland F15	**Continental State Bank** ●‡$'09 $250-25% *par 100* **88-742**	O. P. Newberry—	G. W. Bohning——	E. D. David ——	G. Mayo ——	30,000	28,570	471,610	——	147,410	246,600	——	136,440	Cont. N., Ft. Worth; Rep. N., Dallas; 1st N., Waco.
" —— "	First National Bank ●‡'1900 $150-10% *par 100* **88-741**	B. F. Read, *Ch. of Bd. and Pres.*	C. E. Herrington—	M. B. Robertson—	O. F. Umphrey ——	30,000	27,790	271,900	30,000	203,700	56,650	——	99,340	N. Park, N. Y.; Dallas N., Dallas; 1st N., Ft. Worth.
Graford ——719 Palo Pinto D16	First National Bank ——‡'07 $125-10% **88-1076** *par 100*	W. H. Green——	R. P. Lee ——	A. F. Jones ——	W. F. Turpin——	50,000	16,900	135,840	120	119,890	5,810	29,550	47,610	1st N., Ft. Worth and Mineral Wells.

AUSTIN AND TEXAS COLLECTIONS PROMPTLY HANDLED BY THE AUSTIN NATIONAL BANK, AUSTIN, TEXAS

Town and County. ▲County Seats. No. 11 F. R. D. E El Paso H Hous. $San. A.	●Mem. A.B.A. ⁿNew §State †Priv. ‡Mem. State B. Ass'n. [Estab. ◆Fed. Res. Depts: T-Trust B-Bond d-Safe Dep. ⓢSav. $Last Sale %Div.	President.	Vice-President.	Cashier.	Ass't Cashier.	Liabilities. Paid-up Capital	Surplus and Profits	Deposits	Other Liabilities	Resources. Loans and Discounts	Bonds and Securities	Miscellaneous	Cash & Exchanges, Due from Banks	Principal Correspondents.
▲Graham 2544 Young D16	**FIRST NATIONAL BANK IN GRAHAM** $175-10% 88-522 dB●‡'90 par 100	GRAHAM STEWART E. S. GRAHAM. *Ch. of Bd.*	MALCOLM G. STEWART	C. C. BLOODWORTH	T. O. DEATS	$ 100,000	$ 100,480	$ 1,364,530	$ 25,020	$ 524,130	$ 792,970	$ 58,130	$ 214,800	N. Park, N. Y.; Ft. Worth N., Ft. Worth; Rep. N. Bk. & Tr. Co., Dallas.
		Thirty-nine Years Continuous Accounts, Collections and Correspondence Solicited.		Oldest Bank in Young County Service—Same Location.										
" "	**GRAHAM NATIONAL BANK** $200-10% par 100 88-523 d●‡'01	W. A. CORBETT	R. V. TIDWELL, *Active* G. D. HINSON	H. L. TIDWELL	MRS. H. D. CRISWELL	50,000	71,620	1,034,390	12,500	496,870	391,230	58,840	221,570	N. City, N. Y.; 1st N., Ft. Worth; City N., Dallas; 1st N., Wichita Falls.
		Over twenty-five years same name and location. Every Officer and Director resident citizens this County for over one-quarter century. All items given prompt, personal attention remitted for on day of payment.												
▲Granbury 1364 Hood E17	*City National Bank*	(*Consolidated with*	*First National Bank, May* 1, 1928)											
" "	First National Bank d‡'87 par 100 88-616	D. C. Cogdell	J. N. Nutt	W. F. Juliff	Geo. A. Jones	100,000	82,210	529,220	100,000	446,740	123,690	70,330	170,670	Han. N., N.Y.; Ft. Worth N., Ft. Worth.
Grand Prairie 1263 Dallas E19	City National Bank ‡'07 88-730	W. G. Liggett A. N. Smith, *V. P.*	J. F. Waggoner, *Acting*	J. T. Yeager	P. Waggoner	40,000	12,110	270,160		208,720	14,350	26,110	73,100	Chatham Phenix N. Bk. & Tr. Co., N. Y.; Dallas N., Dallas; Ft. Worth N., Ft. Worth.
Grand Saline 1528 Van Zandt E21	State National Bank ●‡'07 par 100 88-692	J. C. Alsup	J. E. Andews J. E. Persons	T. D. Hunt		50,000	36,930	482,200	60,000	268,320	180,980	39,900	139,930	Seab. N., N. Y.; Am. Ex. N., Rep. N. Bk. & Tr. Co., and Dallas N., Dallas.
Grandview 1084 Johnson F18	Farmers & Merch. Nat'l Bank 88-700 ●‡'04	O. L. Wilkirson	C. P. Talbert	J. A. Ingle	T. S. Wilkinson	40,000	25,620	95,580	29,400	147,510	1,950	24,610	16,530	N. City, N. Y.; Am. Ex. N., Dallas.
" "	First National Bank ●'90 $250 88-699	L. H. Harrell	C. P. Lane	J. Nelson	C. R. Howard O. Williamson	40,000	39,530	267,270	39,400	224,960	44,400	10,610	106,220	Ft. Worth N., Ft. Worth; City N., Dallas.
Granger 1944 Williamson I 18	First National Bank ●‡'02 $135-10% par 100 88-493	J. J. Parmele, *Ch. of Bd. and Pres.*	T. B. Sullivan J. O. Lamb	J. S. Fox G. F. Wilcox, *V. P.*	F. D. Bartosh G. E. Holmstrom	50,000	16,620	181,340	9,000	108,180	27,430	7,100	114,250	So. Tex. Com'l N., Hou.; No., Tex. N., Dallas.; 1st. Waco.
" "	Granger National Bank ●‡'20 88-1928	John Baca	A. A. Spacek V. V. Elick	I. C. Parma	Wm. Bartosh	35,000	13,630	250,000		211,260	17,500	37,400	32,470	N. Park, N. Y.; Dallas N., Dallas; Citiz. N., Waco.
Grapeland 936 H Houston G22	Farmers & Merch. State Bk. $215-10% 88-1078 ‡$'07 par 100	G. E. Darsey	T. S. Kent	W. D. Granberry	Leon Anderson	15,000	17,270	147,000	2,100	75,380	2,250	31,870	71,860	N. Bk. Com., N. Y.; So. Tex. Com. N., Hou.; No. Tex. N., Dallas.
" "	Grapeland State Bank ‡$'11 $150-12% par 100 88-1392	C. W. Kennedy	J. R. Pennington	A. O. Donnelley		20,000	16,000	142,000		100,000	15,000	23,000	40,000	City N., and So. Tex. Com'l N., Dallas.
Grapevine 821 Tarrant D18	Grapevine Home Bk. $166-15% 88-831 dBT‡†1900 par 150	R. E. Morrow, *Ch. of Bd. and Pres.*	H. D. Lipscomb S. A. Wall	H. C. Yancey	D. E. Throop	(*Individual responsibility One Million Dollars*)								Han. N., N. Y.; City N., Rep. N. Bk. & Tr. Co., and Am. Ex. N., Dallas; Ft. Worth. N., Ft. Worth.
" "	Tarrant County National Bk. $110-8% 88-1917 ‡'19 par 100	D. E. Box H. E. Saunders, *Ch.*	J. D. Thweatt W. R. Buckner		O. L. Williams M. A. Buchanan	50,000	15,000	220,000		195,000		20,000	70,000	No. Tex. N. and Mtle. N., Dallas; Tex. N and Cont. N., Ft. Worth.
▲Greenville 14,386 Hunt D21	Citizens State Bank ●‡$'20 $120-8% ◆ 88-122 par 100	J. C. Thompson, *Ch. of Bd. and Pres.*	J. W. Ward	C. O. Ford	Paul Dodd	100,000	29,030	790,220	1,500	370,000	272,350	66,070	212,330	Chase N., N. Y.; Rep. N. Bk. & Tr. Co., Dallas.
" "	**GREENVILLE NATIONAL EX. BANK** 88-119 dB⓪T●‡'07 $225-12% par 100	J. B. CLAYTON J. W. BIRDSONG, *Active V. P.*	C. B. JONES L. A. CLARK T. R. EAST W. B. WISE	J. A. NORTON	BENTON S. CLARK W. A. BUTLER H. EUGENE NORTON	250,000	307,390	4,042,970	282,880	2,762,310	416,250	535,480	1,169,210	Seab. N., N. Y.; Am. Ex. N., Dallas; 1st N., St. L.
		Special attention given collections, Bills of Lading, cash and time items. Prompt returns.												

THE AMERICAN NATIONAL BANK, AUSTIN, TEXAS Solicits Your Business

Digitized for FRASER
https://fraser.stlouisfed.org
Federal Reserve Bank of St. Louis

Number under Name of Bank is the New Transit Number given to each bank in U. S. exclusively by The Rand-McNally Bankers' Directory, under the authority of The American Bankers Ass'n.

TEXAS—Continued

Non-Bank Towns with Nearest Banking Point (Indexed Acces.), Lawyers, Laws (indexed) in back of this volume. For Interest Rates, Holidays, etc., see Laws.

Town and County. ▲County Seats. No. 11 F. R. D. E El Paso H Hous. $San A.	●Mem. A.B.A. ⁿNew $State †Priv. ‡Mem. State B. Ass'n. [Estab. ◆Fed. Res. Depts: T-Trust B-Bond d-Safe Dep. ⑤Sav. $Last Sale %Div.	President.	Vice-President.	Cashier.	Ass't Cashier.	Liabilities. Paid-up Capital	Surplus and Profits	Deposits	Other Liabilities	Resources. Loans and Discounts	Bonds and Securities	Miscellaneous	Cash & Exchanges, Due from Banks	Principal Correspondents.
Gregory 517 $ San Patricio P19	**First National Bank** ●‡'12 $225–6% 88-1079 *par* 100	Mrs. May M. Green Watson	E. N. Tutt August Floerke	**A. H. Barnett**	**Shirley Taylor**	$ 25,000	$ 33,330	$ 277,800	$ 6,050	$ 249,030	$ 6,750	$ 3,580	$ 82,830	**1st N., Chi.; Frost N., San Ant.; So. Tex. Com'l N., Hou.; Corp. Chris. N., Corpus Christi.**
▲**Groesbeck** 1522 Limestone G20	**Citizens National Bank** ●‡'02 88-570	D. Parker	W. W. Brown J. E. Bradley	L. B. Cobb, Jr.	**J. C. Kimbell**	50,000	35,440	409,410	14,400	134,000	154,020	9,000	212,230	**Seab. N., N. Y.; Am. Ex. N., Dallas; Hou. N., Hou.; U. S. N., Galv.**
" ------ "	**Continental State Bank** ‡$'09 *par* 100 88-571	H. H. Wilkinson J. G. Wilkinson, *Ch.*	J. D. Whitcomb	A. M. Beeman	**Maye Bridges**	25,000	3,000	150,000	----------	35,000	52,000	26,000	65,000	**Cont. N., Ft. Worth.**
" ------ "	**Farmers State Bank** ●‡$'13 $140–10% 88-1503 *par* 100	J. Cull Sanders	J. P. Morris	G. N. Groves	C. L. Harrison	25,000	17,380	316,080	----------	112,310	145,350	7,200	93,600	**City N. and No. Tex. N., Dallas; So. Tex. Com'l N., Hou.**
Groom 319 Carson D4	State National Bank ‡'08 $100 88-1080	J. W. Knorpp	John Fraser	I. C. Unsell	----------	25,000	8,000	300,000	----------	90,000	100,000	18,170	110,000	**Drov. N., Kan. C.; 1st N., Amarillo; No. Tex. N., Dallas.**
▲**Groveton** 1103 H Trinity H23	**First National Bank** ⑤●‡'02 $200–10% 88-1081	L. P. Atmar R. R. Robb. *V. P.*	Hayne Nelms B. A. Platt	Z. F. Divine	Gordon Reily	100,000	100,000	850,420	83,000	806,040	94,880	18,140	214,360	**N. City, N. Y.; N. Bk. Rep., Chi.; So. Tex. Com'l N., Hou.**
" ------ "	First State Bank ●‡$'13 $100–10% *par* 100 88-1558	L. P. Atmar	I. Friedman	W. L. Hutson	G. E. Turner Wm. H. Hensley, Jr.	40,000	4,380	167,850	3,650	132,520	3,100	27,790	52,970	Chase N., N. Y.; 2d N., Hou.
Gruver '75 Hansford A4	ⁿFirst State Bank §'29 88-2142	P. B. Higgs	H. B. Hart	Walter Wilmith	A. R. Bort	25,000	2,500	----------	----------	----------	----------	----------	----------	
Gunter 575 Grayson C19	**Continental State Bank** ●‡$'09 $110 *par* 100 88-1082	H. H. Wilkinson J. G. Wilkinson, *Ch.*	**O. B. Polk**	W. F. Conger	L. W. Millen	25,000	----------	204,750	10,140	136,890	7,000	21,000	75,000	**Cont. N., Ft. Worth.**; Com'l N., Sherman
Gustine 312 Comanche G16	First State Bank ●§'22 $105–10% 88-2051	J. M. Livingston	H. L. Willingham	H. G. Livingston	C. Willingham	25,000	5,420	80,660	----------	63,050	1,620	5,490	40,910	**1st N., Fort Worth; Dallas N., Dallas.**
Hale Center 519 Hale B10	First National Bank ●‡'10 $260–10% 88-1084	R. F. Alley	N. Alley	**Nelson Perdue**	Leona M. Perdue	25,000	6,310	234,430	----------	165,700	900	12,710	86,430	1st N., Plainview; Am. Ex. N., Dallas; Am. State, Amarillo.
▲**Hallettsville** 1444 H Lavaca L19	**FIRST NATIONAL BANK** ●‡'90 88-597	S. H. Simpson	A. Klatt	J. H. Simpson	Bruno Cohn	60,000	45,930	837,980	59,590	531,870	176,190	----------	265,200	Han. N., N. Y.; 1st N., Hou.
" ------ "	*First State Bank*	(*Closed September 8, 1928 for liquidation*)												
" ------ "	ⁿPeoples State Bank §'29 88-2138	C. T. Dufner	W. D. Timm	M. I. Bozka	H. J. Scharnack	40,000	----------	----------	----------	----------	----------	----------	----------	
Hallsville 542 Harrison E23	**Farmers State Bank** ●‡$'19 $100–10% *par* 100 ◆ 88-1882	J. B. Cullen, Sr.	G. F. Molhusen	J. M. Lloyd	J. B. Cullen, Jr.	25,000	3,090	129,500	5,450	122,890	7,320	11,500	21,330	Rep. N., Bk. & Tr. Co., Dallas; Marshall N., Marshall.; 1st N., Longview.
" ------ "	First State Bank ●‡$'09 $125–10% 88-1085 *par* 100	J. W. Holloway T. P. Black, *Ch.*	W. S. Sypert	C. F. Haywood	E. P. Hunt	25,000	9,100	129,000	5,800	75,000	6,600	7,000	80,300	Han. N., N. Y.; Dal. Tr. & Sav., Dal.; U. S. N., Galv.; Com'l N., Shreveport, La.
▲**Hamilton** 2018 Hamilton G17	**HAMILTON BANK & TRUST CO.** ◆ 88-529 T●‡$'06	J. M. LIVINGSTON	J. J. CLEVELAND J. A. McDURMAN	J. E. MOORE	C. M. RUSH J. M. WILLIAMS, JR.	**50,000**	**30,390**	**303,640**	----------	**125,850**	**5,980**	**51,160**	**201,040**	N. City, N. Y.; Rep. N., Dallas; Ft. Worth N., Ft. Worth.
		SEND US YOUR BUSINESS DIRECT. Prompt personal attention given Bill of Lading Drafts, Cash and Time Items and remitted for on day of payment.												
" ------ "	**HAMILTON NATIONAL BANK** $200 *par* 100 88-528 d●‡'81	J. T. JAMES	A. H. WILLIAMS	C. B. JAMES	W. G. BARKLEY C. V. ALLEN	**100,000**	**102,880**	**389,010**	**23,050**	**256,340**	**195,490**	**55,950**	**107,160**	Han. N., N. Y.; Am. Ex. N., Dallas; 1st N., Ft. Worth; 2d N., Hou.
		Oldest, largest and strongest bank in County. Prompt, personal attention given in all banking matters.												
" ------ "	Perry National Bank ‡'20 $125–10% 88-1980	E. A. Perry	G. M. Carlton	J. Cleveland, Jr.	J. T. Chesley	100,000	13,530	536,820	3,800	214,240	85,430	25,960	328,530	N. Bk. Com., N. Y.; City N., Dallas; Stock Yds. N., Ft. Worth; So. Tex. Com'l N., Hou.
Hamlin 1633 Jones D13	Farmers & Merchants National Bank d●‡'07 $150–25% *par* 100 88-430	Guy McNeal	J. W. Ezell	Tate May	W. C. Russell F. Carpenter	40,000	34,610	538,280	----------	481,200	11,600	17,490	102,590	Han. N., N. Y.; Far. & Merch. N., Abilene; Ft. Worth N., Ft. Worth; 1st N., Waco.
" ------ "	First National Bank ●‡'06 $160–10% 88-428 *par* 100	H. H. Wilkinson	John. T. Day Martin McCain	O. H. Berry	Lennie Greenway	40,000	26,500	575,000	40,000	125,000	185,000	41,500	330,000	City N., Sweetwater; Cont. N., Ft. Worth; Far. & Merch. N., Abilene.
Handley 905 Tarrant E18	First National Bank d●‡'25 $125–12% *par* 100 88-1526	J. M. Beaty	A. S. McGee Wm. D. Weiler	Ben T. Merritt	Ray E. McCleskey	25,000	7,800	200,000	----------	109,000	48,000	6,800	69,000	Irv. Tr. Co., N. Y.; Tex. N., Ft. Worth; Am. Ex. N., Dallas.
Happy 419 Swisher E3	First State Bank ●‡$'09 $135–10% *par* 100 88-1087	T. H. Campbell	J. F. White	Alden C. Mann	----------	25,000	12,060	200,950	11,480	201,510	15,300	19,290	13,390	1st N., Plainview; Stk. Yds. N., Kan. C.; Cont. N., Ft. Worth; 1st N., Amarillo.

AUSTIN AND TEXAS COLLECTIONS PROMPTLY HANDLED BY THE AUSTIN NATIONAL BANK, AUSTIN, TEXAS

Number under Name of Bank is the New Transit Number given to each bank in U. S. exclusively by The Rand-McNally Bankers' Directory, under the authority of The American Bankers Ass'n.

TEXAS—Continued

Non-Bank Towns with Nearest Banking Point (Indexed Acces.), Lawyers, Laws (indexed) in back of this volume. For Interest Rates, Holidays, etc., see Laws.

Town and County. ▲County Seats. No. 11 F. R. D. E El Paso H Hous. $San A.	●Mem. A.B.A. ⁿNew §State †Priv. ‡Mem. State B. Ass'n. [Estab. ◆Fed. Res. Depts: T-Trust B-Bond d-Safe Dep. ⓢSav. $Last Sale %Div.	President.	Vice-President.	Cashier.	Ass't Cashier.	Liabilities. Paid-up Capital	Surplus and Profits	Deposits	Other Liabilities	Resources. Loans and Discounts	Bonds and Securities	Miscellaneous	Cash & Exchanges, Due from Banks	Principal Correspondents.
Harleton ——513 Harrison E23	First State Bank ——‡$'11 $150-10% 88-1088 *par* 150	W. L. Barry E. L. Peteet, *Ch. of Bd.*	E. L. Peteet W. N. Peal	T. E. Little	Hallie Peal	$ 20,000	$ 10,700	$ 94,120	$ 100	$ 63,030	$ 400	$ 3,280	$ 58,200	Seab. N., N. Y.; City N., Dallas; 1st N., Marshall; Com'l N., Shreveport, La.
Harlingen ——6050 $ Cameron Q5	First National Bank ——d●‡'22 $150-20% 88-2039	J. R. Roberts W. B. Sellers, *Ch.*	D. R. Russell	D. D. Norton	Dallas Ingle W. E. McKenzie	50,000	20,700	732,890	———	485,170	1,950	40,500	275,970	Han. N., N. Y.; Hou. N., Hou.; 1st N., Brownsville.
" —— "	Valley State Bank ——d●‡$'24 20% 88-1890	J. T. Lomax	T. H. Brown B. M. Holland	E. O. Anglin	T. C. Jeffrey	70,000	29,680	847,150	13,360	543,530	16,360	80,520	319,770	1st N., Hou.; Tex. State Bk. & Tr. Co., San Antonio; 1st N., Brownsville.
Harper ——145 $ Gillespie J15	First State Bank ——d‡$'15 $175-10% 88-1707 *par* 100	J. S. Whitewood	H. P. Gartrell	Jno. S. Morris	E. D. Morris	20,000	19,070	100,810	2,000	70,370	5,000	5,800	60,710	N. Bk. Com., San Antonio; Dallas Tr. & Sav., Dallas; Hou. N., Hou.
Harrisburg ——1461 H Harris L22	(*See Houston*)													
Harrold ——362 Wilbarger B15	First State Bank ——●‡$'14 88-1090	S. H. Fields	Carl Morris	Otis Luttrell	———	15,000	5,110	211,970	6,820	53,050	1,590	13,910	170,340	N. City, N. Y.; Ft. Worth N., Ft. Worth; City N., Wichita Falls.
Harwood ——200 $ Gonzales L18	First State Bank ——‡$'14 $200-15% 88-1673 *par* 100	W. G. Bouldin, *Ch. of Bd. and Pres.*	E. R. Jobe	C. L. Holbrook	———	12,500	15,180	112,700	———	69,360	1,820	3,280	65,920	N. City, N. Y.; So. Tex. Com'l N., Hou.; Gty. State, San Antonio.
▲**Haskell** ——2300 Haskell D13	Farmers State Bank ——●‡$'04 $110-10% *par* 100 88-375	R. C. Montgomery	H. S. Post R. C. Couch	J. B. Post	J. S. Rike	50,000	18,000	500,000	———	340,000	30,000	30,000	168,000	Chase N., N. Y.; 1st N., Ft. Worth and Wichita Falls; Mtle. N., Dallas.
" —— "	Haskell National Bank ——●‡'90 $200-20% 88-374 *par* 100	Mrs. M. S. Pierson	O. E. Patterson, *Act.* Hardy Grissom	A. C. Pierson	Nettie McCollum	60,000	60,590	444,160	24,200	356,390	33,800	38,670	160,090	Han. N., N. Y.; Ft. Worth N. and 1st N., Ft. Worth; Rep. N. Bk. & Tr. Co., Dallas.
Haslet ——69 Tarrant D18	*Haslet State Bank* ———	(*Voluntary Liquida*	*tion December 27,*	1928)										
Hawkins ——164 Wood E22	First National Bank ——●‡'15 $100-10% 88-1093 *par* 100	L. A. Bryan, *Ch. of Bd. and Pres.*	J. B. Smith	E. M. Slaughter	C. B. Smith	30,000	11,020	87,750	———	65,780	1,100	15,910	45,930	Rep. N., Dallas; 1st N., Mineola.
Hearne ——2741 Robertson I 20	Planters & Merch. State Bk. 88-381 ●‡$'07	J. G. Philen	W. H. Ely O. G. Hudson	Roy O. Ely	Thos. M. Hefley	50,000	13,220	433,520	———	210,210	47,020	21,940	217,560	Tex. State, Ft. Worth; So. Tex. Com'l N., Hou.
▲**Hebbronville** 2020 $ Jim Hogg Q16	First National Bank ——●‡'13 $157-10% 88-1601	H. C. Yaeger	C. W. Hellen W. T. Acklen	Payne Briscoe	T. B. Miller	75,000	58,710	529,090	640	524,310	5,650	17,890	115,600	Seab. N., N. Y.; Laredo N., Laredo; So. Tex. Com'l N., Hou.; Alamo N., San Antonio.
Hedley ——594 Donley E5	First State Bank ——d‡$'10 $145-10% *par* 100 88-1095	J. C. Doneghy	T. R. Moreman	Clifford Allison	Ernest Johnson	25,000	10,750	310,670	———	181,540	2,790	6,290	155,780	N. Bk. Com., St. L.; 1st N., Ft. Worth; City N., Wichita Falls.
" —— "	Security State Bank ——‡$'13 $140-10% ◆ 88-1616 *par* 100	J. G. McDougal	W. B. Quigley	J. W. Noel	C. L. Johnson	25,000	12,560	214,600	350	103,730	91,570	11,340	45,860	1st N., Ft. Worth; Citiz. State, Memp.
Heidenheimer 249 Bell I 18	Heidenheimer State Bank $160-10% *par* 160 88-1096 ‡$'10	T. H. Heard	V. C. Marshall	V. Carson	———	12,500	10,090	88,310	———	73,340	5,510	3,000	29,050	Mtle. N., Dallas; City N., Galv.
▲**Hemphill** ——2219 Sabine H25	First National Bank d ⓢ●‡'06 $165-10% *par* 100 88-1097	A. M. Jones W. F. Goodrich, *Ch.*	L. E. Pratt	Oscar P. Pate	Abb Howard	25,000	5,000	400,000	35,000	230,000	79,000	———	156,000	Han. N., N. Y.; 2d N., and San Jacinto Tr. Co., Hou.
" —— "	Hemphill State Bank ——‡$'17 $125 *par* 100 88-1746	J. W. Minton	A. M. Jones	H. B. Arnold	H. O. Low	30,000	7,920	102,460	9,820	91,470	6,760	16,000	35,990	Am. Ex. N., Dallas; City N., Beaumont.
▲**Hempstead** ——2515 H Waller K21	Citizens State Bank dⓢ●‡$'06 $165-10% *par* 100 88-417	Roy Chapman	M. Schwarz A. T. Moore	A. T. Moore	H. A. Mathews	25,000	20,190	312,410	15,000	243,240	68,730	31,680	37,950	Seab. N., N. Y.; So. Tex. Com'l N., Hou.; City N., Dallas.
▲**Henderson** ——2273 Rusk F23	Farmers & Merch. Nat. Bank $160-12% *par* 100 88-315 d●‡'03	W. E. Norvell	E. B. Alford	Homer Harris, Jr.	R. T. Brown John Wright	100,000	61,080	1,083,420	100,000	561,080	214,810	65,810	502,790	Seab. N., N. Y.; Rep. N. Bk. & Tr. Co., Dallas; 1st N., Hou.
" —— "	First National Bank ——●‡'02 88-314	W. P. White	Homer Harris C. L. Brachfield	E. F. Crim	S. L. Oliver	50,000	64,940	447,250	50,000	283,240	63,000	49,190	216,760	City N., Dallas; So. Tex. Com'l N., Hou.
▲**Henrietta** ——2563 Clay B16	Dale Bros. & Co., Bankers 88-1733 ● †'16	J. L. Huggins	A. H. Bevering W. H. Myers	Homer Hamm	W. L. Mount Clyde King	50,000 (*Individ*	——— *ual resp*	450,000 *onsibilit*	——— *y* $1,000,	400,000 000)	———	———	100,000	Am. Ex. N., Dallas; 1st N., Wichita Falls; Ft. Worth N., Ft. Worth.
" —— "	**W. B. WORSHAM & CO.** Bankers 88-396 ●‡'98	CARL M. WORSHAM **SEND US YOU** Prompt Person *Fee in Advance.*	——— **R ITEMS DIREC** **al Attention Give** *Plain Sight Drafts*	W. S. CULWELL **T.** **n All Matters Se** 15c. *Credit Reports*	T. E. SLAGLE A. J. OHEIM **nt Us.** 25c.	50,000	4,580	1,343,730	147,000	1,219,960	22,650	228,130	74,560	Han. N., N. Y.; Boatmens N., St. L.; Am. Ex. N., Dallas; 1st N., Ft. Worth.

THE AMERICAN NATIONAL BANK, AUSTIN, TEXAS Solicits Your Business

Digitized for F
https://fraser.s
Federal Reserve Bank of St. Louis

Town and County. ▲County Seats. No. 11 F. R. D. ₤ El Paso ℍHous. $San A.	●Mem. A.B.A. ?New $State †Priv. ‡Mem. State B. Ass'n. [Estab. ◆Fed. Res. Depts: T-Trust B-Bond d-Safe Dep. ⓢSav. $Last Sale %Div.	President.	Vice-President.	Cashier.	Ass't Cashier.	Liabilities. Paid-up Capital	Surplus and Profits	Deposits	Other Liabilities	Resources. Loans and Discounts	Bonds and Securities	Miscellaneous	Cash & Exchange, Due from Banks	Principal Correspondents.
▲Hereford 1696 Deaf Smith E2	**FIRST NATIONAL BANK** par 100 88-482 •‡'06	GEO. L. MUSE, *Ch. of Bd, and Pres.*	E. B. POSEY	E. B. POSEY	CLIFF ESTES	$ 50,000	$ 25,090	$ 447,380	$ 50,000	$ 248,470	$ 51,500	$ 44,290	$ 228,210	Han. N., N. Y.; 1st N., Amarillo; Stock Yds. N., Kan. C.; City N., Dallas.
		SEND US YOU R HEREFORD I TEMS DIRECT. Collections Bill of Lading Drafts Cash and Time Items Given Prompt Attention. Plain sight drafts, 15c; Credit Reports 50c. Fee in Advance												
" ——— "	**FIRST STATE BANK** $130-10% par 100 88-484 •‡$'27	C. B. WILLIAMS	H. R. FRITZ, *Act.* J. A. PITMAN	E. S. IRELAND	MILES ROBERSON	50,000	11,000	405,000	———	364,000	———	32,000	130,000	**Han. N., N. Y.; Inter-State N., Kan. C.; Ft. Worth N., Ft. Worth; 1st N., Amarillo.**
		Youngest and Largest Bank in the e County. Collections and Requests for Credit Reports MUST T be accompanied by FEE IN ADVANCE: Plain sight drafts, 15c; Credit Reports, 50c.												
" ——— "	**WESTERN NATIONAL BANK** $235 88-483 •‡'03	G. A. F. Parker	B. C. D. Bynum	C. C. Acker	E. C. Eubanks N. M. Bartley	50,000	15,550	184,760	48,900	183,980	53,750	15,550	45,920	Ft. Worth N., Ft. Worth; Drov. N., Kan. C.; Am. State, Amarillo.
Hermleigh 613 Scurry E12	First State Bank ‡$'08 $100-10% par 100 88-1098	B. Y. Rea	Chas. J. Lewis	W. C. Rea	———	25,000	1,000	115,000	———	69,000	500	———	50,000	1st N., Ft. Worth; Snyder N., Snyder.
Hico 1635 Hamilton F17	First National Bank '90 $200-20% par 100 88-578	G. M. Carlton	R. A. Dorsey	E. H. Randals	C. L. Woodward	50,000	72,970	377,430	1,580	69,110	204,850	———	228,020	N. City, N. Y.; City N., Dallas; N. Bk. Com., St. L.
" ——— "	Hico National Bank •‡'04 $175 par 100 88-579	W. P. Barnes	W. M. Cheney	H. F. Sellers, *V. P. and Cash.*	Guy O. Eakins	60,000	45,820	390,350	29,450	195,010	108,300	52,500	169,810	N. City, Clev.; 1st N., Ft. Worth; Dallas N., Dallas; Lib. N., Waco.
Higgins 688 Lipscomb B6	Citizens National Bank •‡'06 $200-15% par 140 88-713	T. H. Black, *Ch. of Bd, and Pres.*	J. W. Kelley	C. H. Hyde	Bessie Tyson	25,000	24,840	539,460	6,250	357,430	82,750	22,700	132,660	4th N., Wich., Kan.; Amar. N., Amarillo Drov. N., Kan. C.
" ——— "	*First National Bank*	*(Absorbed by Citizens National Bank)*												
▲Hillsboro 6952 Hill F19	Citizens National Bank $125-10% par 100 88-169 d ⓢ •‡'93	R. C. West	C. S. Morgan	E. B. Tinker	C. M. Duncan	200,000	41,730	1,257,420	200,000	354,530	1,043,610	103,950	197,060	Han. N., N. Y.; City N., Dallas; 1st N., Hou.; Cont. N., Ft. Worth.
		T. G. Hawkins, *Ch.*	A. L. Smith	C. G. Smith, *A. C.*										
" ——— "	Colonial Trust Company $150-10% par 100 88-172 BT‡$'12	Ed. Woodall	W. W. Siddons	John Wynne, *Sec.*	H. G. Denman, *A. Sec.*	100,000	87,820	600,000	———	221,120	307,330	109,370	150,000	N. Bk. Com., N. Y.; N. Bk. Rep., Chi.; N. Bk. Com., St. L.; City N., Dallas.
" ——— "	**FARMERS NATIONAL BANK** $150-10% 88-167 d ⓢ •‡'87 par 100	**W. M. WILLIAMS**	**S. H. ANDERSON TOM HILL W. P. COOK**	**OLNEY DAVIS**	**BROOKS HORD**	100,000	30,200	721,140	100,000	583,300	136,800	65,000	166,240	**N. Bk. Com., N. Y.; Ft. Worth N., Ft. Worth; So. Tex. Com'l N., Hou.; Am. Ex. N., Dallas.**
		Oldest National Bank in Hill County. Collections Solicited and Promptly Remitted for at Moderate Rates.												
" ——— "	**FIRST STATE BANK** •‡$'15 $125-10% ◆ 88-170	Thos. J. Files	H. H. Simmons	R. F. Siddons	P. L. Lowery	150,000	15,920	751,610	———	596,340	18,950	96,840	205,410	Han. N., N. Y.; City N., Dallas; 1st N., Ft. Worth.; Lib. N., Waco.
		E. Woodall, *V. P.*	R. F. Siddons,	J. L. Beavers, *A. C.*	J. B. White									
Hitchcock 667 H Galveston M23	Citizens State Bank d‡$'11 par 100 88-910	C. J. Henck	Geo. Henckel	M. T. Brooking	———	10,000	3,500	70,000	———	55,000	4,000	7,000	17,500	City N., Galv.; Public N., Hou.
" ——— "	H. L. Roberts & Co. †'11 88-1099	(H. L. Roberts)	———	———	———	———	———	———	———	———	———	———	———	N. City, N. Y.; Hutchings, Sealy & Co., Galv.
Holland 690 Bell I18	First National Bank ‡'05 $150-10% 88-794	L. B. Mewhinney	J. V. Cavitt W. S. Reed	Logan Mewhinney	G. B. Mewhinney	50,000	27,620	466,300	6,250	270,080	110,450	25,130	144,510	N. Park, N. Y.; 1st N., Hou.; City N., Dallas.
▲Hondo 2540 S Medina M15	First National Bank •‡'01 $225 par 100 88-317	J. M. Finger	E. de Montel	Horace Bradley	Charles Finger	50,000	40,000	475,000	58,500	230,000	125,000	28,500	240,000	Han. N., N. Y.; City N. and Alamo N., San Antonio; So. Tex. Com'l N., Hou.
" ——— "	Hondo State Bank ‡$'06 $200-10% 88-318	H. F. King	J. Ney	J. R. Chancey	———	30,000	17,700	308,330	———	155,360	———	17,560	183,110	Han. N., N. Y.; 1st N., Hou.; Guaranty Bond State and City N., San Antonio.
Honey Grove 2642 Fannin C21	American National Bk. •‡'26 par 100 88-384	J. H. Floyd	M. E. Daniel J. M. Raiden D. E. Taylor	R. M. McCleary G. W. Morgan, *V. P.*	R. J. Thomas, *V. P.* H. L. Allen, *V. P.*	100,000	510	355,710	79,130	350,980	3,000	51,360	130,000	Seab. N., N. Y.; City N. and No. Tex. N., Dallas.
		M. E. Daniel, *Ch.*												
" ——— "	First National Bank •‡'83 par 100 88-382	J. W. Jones	R. H. Galbraith W. E. Bratton	J. B. Hembree	C. R. Figuet C. H. McCleary	125,000	30,260	324,420	48,800	179,600	86,750	101,840	160,290	N. Park and Seab. N., N. Y.; N. Bk. Com., St. L.; Am. Ex. N., Dallas.
Hooks 421 Bowie C24	Security State Bank •‡$'12 $125-15% 88-1476	J. W. Smith	W. L. Gibson	O. B. Akin	W. M. Smith	15,000	10,200	125,650	———	21,310	3,480	3,940	126,480	Rep. N., Dallas; Texarkana N. and State N., Texarkana; Lib. Cent. Tr. Co., St. L.

AUSTIN AND TEXAS COLLECTIONS PROMPTLY HANDLED BY THE AUSTIN NATIONAL BANK, AUSTIN, TEXAS

Number under Name of Bank is the New Transit Number given to each bank in U. S. exclusively by The Rand-McNally Bankers' Directory, under the authority of The American Bankers Ass'n.

HOUSTON—Reserve City

(Branch of Federal Reserve Bank, District No. 11)

(Harris County, K 22) County Seat, Pop. 164,954.

●Mem. A.B.A. ⁿNew §State †Priv. ‡Mem. State B. Ass'n. [Estab. ◆Fed. Res. Depts: T-Trust B-Bond d-Safe Dep. ⑧Sav. $Last Sale %Div.

	President.	Vice-President.	Cashier.	Ass't Cashier.	Liabilities. Paid-up Capital	Surplus and Profits	Total Deposits	Other Liabilities	Resources. Loans and Discounts	Bonds and Securities	Miscellaneous Resources	Cash & Exchanges, Due from Banks	Houston Clearing House Ass'n. Members shown by * Affiliated Banks by + Principal Correspondents.
ⁿAmerican Trust Co. ⑧T●‡§'29 $110 35-85	Floyd Ikard	Edgar Monteith	W. B. Roberts		$ 100,000	$ 10,000						$ 110,000	Gty. N. and Public N., Hou.
Channel State Bank d●‡§'23 $125 *par* 100 88-2064	W. B. Hilliard	W. F. Humphrey C. C. Geiselman	A. G. McIver	R. V. Martin	25,000	8,210	$ 361,000	$ 5,850	$ 174,040	$ 14,000	$ 25,800	186,220	Gty. N. and Public N., Hou.
+CITIZENS STATE BANK $100 *par* 100 35-68 d⑧●‡§'19	**W. H. IRVIN**	**CARTER STEWART**	**A. V. PACE,** *V. P. and Cash.*	**L. B. THOMPSON** T. E. THOMAS	100,000	9,300	952,910	1,480	584,830	220,450	30,310	228,100	Irv. Tr. Co., N. Y.; Public N., Hou.
CITY BANK & TRUST CO. 35-69 d⑧T●‡§'19	J. A. ELKINS D. S. CAGE, *V. P.* T. TELLEPSEN, *V.P.*	J. R. KUBENA E. P. GREENWOOD W. WEEMS	F. E. HOOD ELI MARKS, *Active V. P.*	F. D. LANDRUM	200,000	79,760	2,430,670	96,630	1,743,570	207,080	138,500	717,890	Irv. Tr. Co., N. Y.; Lib. Cent. Tr. Co., St. L.; Rep. N. Bk. & Tr. Co., Dallas.
	Young, progres	J. W. KEELAND, *Act.* sive bankers. It	H. L. SADLER, *Tr. Off.* ems given promp	t attention.									
Federal Intermediate Credit Bank 35-75 ‡'23 Federal Land Bank Dist. 10 35-77	M. H. Gossett J. M. Neely, *V. P.*	R. D. Johnson J. V. VanDeMark	Geo. E. O'Neill Sidney Turner, *Mgr.*	J. V. Van DeMark, *Sec.*	5,000,000	187,000			10,000,000				Chem. N., N. Y.; So. Tex. Com'l N., 1st N., and 2nd N., Hou.
	(See page 34 for com	*plete information)*											
+ Federal Reserve Bank 35-4 •Dist. 11	*(Houston Branch,*	*Federal Reserve Ban*	*k of Dallas, Texas)*		*(See page*	*32 for co*	*mplete inf*	*ormation)*					
FEDERAL TRUST CO. $140 *par* 100 35-82 d⑧T●‡§'25	C. H. BRYAN W. T. CARTER, JR., *Ch.*	T. P. PRIDDIE, JR., *Act.* D. T. AUSTIN R. PORTER	T. P. PRIDDIE, Jr. W. I. PHILLIPS, *A. Sec.*	WINSTON CARTER, *Act. V. P. and Tr. Off.*	400,000	166,200	1,773,010	26,770	2,086,580	17,500	53,420	208,490	Chem. N., N. Y.; Union N. and Public N., Hou.
	Complete Ba	**nking, Trust**	**and Real Est**	**ate Service.**									
FIDELITY TRUST CO. d⑧T●‡§'14 12% 35-63	W. W. Moore E. G. Floeter, *V.P.*	C. F. Cullinan L. B. Coppinger R. M. Catlin, Jr.	J. Y. Powell, *Tr.* R. D. Looney, *A. Sec. and A. Tr.*	R. E. Powell, *Sec. and A. Tr.*	200,000	317,290	1,617,220 *(Trust fu*	95,830 *nds)*	167,780	325,190	104,520	1,632,850	Equit. Tr. Co., N. Y.; 2d N., Hou.
	Not doing a com	*mercial banking*	*business.*										
***FIRST NATIONAL BANK** 10% 35-1 ⑧●‡'66	**J. T. SCOTT**	**F. M. LAW** **W. S. COCHRAN** **S. R. LAWDER** *Asst. Vice-Presidents* **H. L. DARTON,** **J. W. HAZARD,** **H. B. BRINGHURST,** **W. A. KIRKLAND,** **M. D. JENKINS,**	**O. W. JACKSON** **H. A. CAREY,** *Auditor*	**G. G. TIMMINS** **H. T. McCLUNG** **D. B. LACY** **C. C. HALL** **H. R. ELDRIDGE**	2,500,000	1,666,180	39,896,440	4,180,660	24,911,080	6,966,300	4,103,750	11,662,160	**Chase N., N. City, Equit. Tr. Co., N. Bk. Com., and Seaboard N., N. Y.; Cont. Ill. Bk. & Tr. Co. and 1st N., Chi.; Merch.-Lac. N., St. L.; Canal Bk. & Tr. Co., N. O.; Barclays Bk., Ltd., and N. Province Bk., Ltd., London.**
First Texas Joint Stock Land Bank 35-76 ‡'19	C. S. E. Holland G. M. Bryan, *Ch.*	H. P. Ellis Jesse Andrews R. S. Sterling	T. M. Gullette, *Sec. and Tr.*	G. A. Egan, *V.P. and Field Mgr.*	550,000	143,370	7,859,370 *(Terri*	*tory Texas*	7,740,170 *and Oklah*	100,000 *oma)*	641,500	71,080	N. Bk. Com., N. Y.; 2d N., Hou.
GUARANTY NATIONAL BANK $275-8% *par* 100 35-56 d⑧●‡'10	Jno. D. Dyer	E. O. Roberts Sam Rouse	C. A. Barrett	E. L. Meyer H. H. Pool	300,000	136,120	2,610,530	324,400	2,055,190	509,290	197,360	609,210	N. City, N. Y.
GUARDIAN TRUST CO. $430-9% *par* 100 35-67 ¶dB⑧T●‡§'17 Niels Esperson Bldg.	JAS. A. BAKER E. B. PARKER, *V. P.* C. M. MALONE, *V. P.* E. CARGILL, *V. P.* M. M. GRAVES, *V. P.*	F. A. HEITMANN W. B. BAKER, L. B. DUQUETTE I. F. REED L. H. BEAL, *A. V. P.*	NORMAN STERLING, *and Tr. Off. Tr.* L. A. DOWLEN, *A. Tr.* W. W. McGAR, *A. Tr.*	L. M. DUGGAN, *Sec.* R. NEILSON, *A. Sec.* J. S. WHITWORTH, *A. Tr. Off.* C. E. MALONE, *Mgr. R. E. Dept.*	600,000	953,630	5,173,690	343,270	4,310,760	1,431,310	----------	1,328,510	**Gty. Tr. Co. and N. City, N. Y.; 1st N., Bos. and St. L.; So. Tex. Com'l N., Hou.**
						Thru	**One D**	**oor to**	**all Yo**	**ur Ban**	**king,**		
						Tru	**st and**	**Inves**	**tment**	**Matte**	**rs.**		
Harrisburg National Bank *par* 100 35-84 ⑧●‡'25	W. J. Stoner	L. O. Willrich	M. P. Longley	W. A. Weiss	50,000	12,710	334,670	----------	141,880	124,270	14,160	117,070	N. City, N. Y.; State N., Hou.
+HOUSTON LAND & TR. CO. $155-6% *par* 100 35-51 dB⑧T●‡§'89	P. B. Timpson R. E. Paine, *V. P.* J. H. Schnell, Jr., *Aud.*	W. M. Rice O. R. Weyrich, *Act.* A. J. Heinz, *A. Tr. Off.*	A. R. Cline, *V.P. and Tr. Off.* H. L. Weyrich, *Tr.*	C. L. Bybee, *Sec.* Mrs. H. P. Youngblo *A. Sec.*	1,000,000 od,	566,370 W. O. Mo	5,317,160 nroe, Jr.,	137,180 *A. Sec.*;	4,123,260 Curtis Sta	1,589,650 lnaker, *A*	325,060 *. Sec.*	982,720	N. City and U. S. Mtge. & Tr. Co., N. Y.; N. Bk. Re and Harris Tr. & Sav., Chi.; 1st N., Hou.

(*Houston continued on next page*)

THE AMERICAN NATIONAL BANK, AUSTIN, TEXAS Solicits Your Business

Digitized for
https://fraser.stlouisfed.org
Federal Reserve Bank of St. Louis

ESTABLISHED
1866

HOUSTON'S OLDEST AND LARGEST BANK

Capital, Surplus
and
Undivided Profits
$3,500,000.00

62 years of intimate contact with the banking, commercial, industrial and agricultural development of Houston's Trade Territory enables us to render a valuable service to those who favor us with their business.

If your requirements are exacting, send us your domestic and foreign collections for prompt and efficient handling.

RESOURCES IN EXCESS
of
FORTY-EIGHT MILLION DOLLARS

THE NATIONAL BANK OF COMMERCE

CAPITAL AND SURPLUS $1,250,000.00

HOUSTON, TEXAS

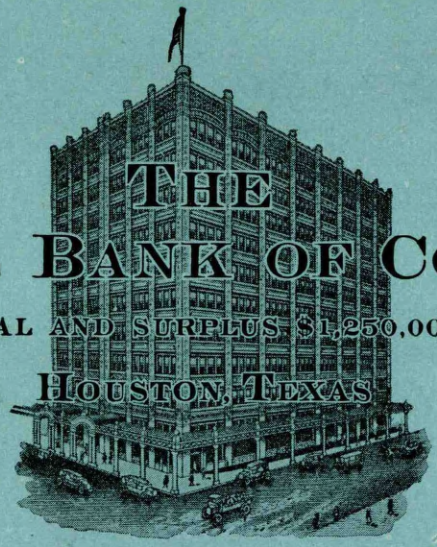

OFFICERS

JESSE H. JONES.....President
N. E. MEADOR .....Vice-Pres.
A. D. SIMPSON.....Vice-Pres.
SAM TAUB.....Vice-Pres.
W. W. FONDREN....Vice-Pres.
A. F. FISHER .....Vice-Pres.
R. P. DOHERTY, Vice-President and Trust Officer
J. H. GARRETT.....Cashier
C. O. WILLIAMS..Asst. Cashier
A. M. McDADE...Asst. Cashier
T. CRAWFORD...Asst. Cashier
J. K. FLEMING.....Auditor

A Nation-Wide Service

For many years this Bank has constantly widened its facilities, and extended its banking connections. Beyond the mere question of growth, however, has been the tradition of an individual attention to the requirements of its correspondents.

Collections intrusted to us will receive efficient and careful attention.

RESOURCES OVER $14,000,000.00

DIRECTORS

J. H. CHEW
E. H. COOMBS
R. S. COON
R. P. DOHERTY
J. A. ELKINS
H. S. FILSON
A. F. FISHER
W. W. FONDREN
D. J. HARRISON
F. J. HEYNE
W. O. HUGGINS
JESSE H. JONES
JOHN T. JONES
W. W. JONES
PAUL KAYSER
C. L. KERR
J. W. LINK, Jr.
F. T. MANLEY
N. E. MEADOR
WILL F. MILLER
J. F. B. RAWCLIFFE
JAS. W. ROCKWELL
TOBIAS SAKOWITZ
A. D. SIMPSON
J. H. SMITH
SAM STREETMAN
SAM TAUB
J. WOLFENSTEIN
GUS S. WORTHAM

Digitized for FRASER
https://fraser.stlouisfed.org
Federal Reserve Bank of St. Louis

Number under Name of Bank is the New Transit Number given to each bank in U. S. exclusively by The Rand-McNally Bankers' Directory, under the authority of The American Bankers Ass'n.

HOUSTON—Continued—Reserve City

(Branch of Federal Reserve Bank, District No. 11)

Non-Bank Towns with Nearest Banking Point (Indexed Acces.), Lawyers, Laws (indexed) in back of this volume. For Interest Rates, Holidays, etc., see Laws.

●Mem. A.B.A. ⁿNew §State †Priv. ‡Mem. State B. Ass'n. [Estab. ◆Fed. Res. Depts: T-Trust B-Bond d-Safe Dep. ⓢSav. $Last Sale %Div.

	President.	Vice-President.	Cashier.	Ass't Cashier.	Liabilities. Paid-up Capital	Surplus and Profits	Total Deposits	Other Liabilities	Resources. Loans and Discounts	Bonds and Securities	Miscellaneous Resources	Cash & Exchanges, Due from Banks	Houston Clearing House Ass'n. Members indicated by* Affiliated Bks. by+ Principal Correspondents.
***HOUSTON NATIONAL BANK** $225 35-3 ⓑ●‡'76	C. S. E. HOLLAND R. S. STERLING, *Ch. of Bd.* MELVIN ROUFF, *Act. V. P.* JOS. F. MEYER, Jr. *Act. V. P.*	J. W. FINCHER, *Act.* J. ALLEN KYLE G. L. H. KOEHLER A. E. KERR F. P. STERLING J. M. HOWE	T. M. McDONALD	L. V. HAHN BRYAN SPARKS N. F. PENNINGTON, *Aud.*	$ 1,000,000	$ 668,350	$14 567 700	$ 893,500	$11 080 890	$ 1,339,090	$ 1,319,860	$ 3,389,700	N. City and N. Park, N. Y.; Cont. Ill. Bk. & Tr. Co., Chi.
	We solicit your Texas Collections. Eastern items given prompt service. Correspondence Invited.												
Labor Bank & Trust Co.	(*Merged with Marine Banking & Trust Co.*)												
Marine Banking & Trust Co. $125 *par* 100 35-70 dⒷⓈ●‡$'25	W. F. Miller S. A. Giraud, *V. P.*	H. H. Gieseke A. W. Wilkerson P. C. Rehrauer	B. C. Bukowski	I. H. Blume	300,000	217,820	2,444,360	3,070	2,251,820	101,110	187,440	424,870	Seab. N., N.Y.; Lib. Cent. Tr. Co., St. L.; Mtle. N. and Rep. N. Bk. & Tr. Co., Dallas.
***NATIONAL BANK OF COMMERCE** $365-10% *par* 100 35-60 dⒷⓈ●‡'12	JESSE H. JONES	N. E. MEADOR A. D. SIMPSON R. P. DOHERTY A. F. FISHER S. TAUB W. W. FONDREN	J. H. GARRETT J. K. FLEMING, *Aud.* R. P. DOHERTY, *Tr. Officer*	C. O. WILLIAMS A. M. McDADE T. CRAWFORD	500.000	1,048,890	10,527,580	2,340,340	5,553,950	4,847,370	1,300,970	2,714,520	Seab. N., Gty. Tr. Co., and N. Y. Tr. Co., N.Y.; 1st N. and Cont. Ill. Bk. & Tr. Co., Chi.; 1st N., St. L.; Mellon N., Pitt.
Public National Bank $190-5% *par* 100 35-73 dⒷⓈ●‡'21	J. H. Tallichet	Carter Stewart O. M. Longnecker J. W. Carter	Carter Stewart W. S. Keenan, *A. C.* G. D. Francklow, *A. C.*	P. J. Studdert H. H. Galloway J. K. Matheny, Jr. G. B. Jones, *Tr. Off.*	300,000	127,900	5,855,310	341,000	3,118,350	1,073,650	362,260	2,069,940	Chatham Phenix N. Bk. & Tr. Co., N. Y.; Cont. Ill. Bk. & Tr. Co., Chi.; Canal Bk. & Tr. Co., N. O.; City N., Galv.
Public Trust Co. 35-74 T$'23	R. J. Armor	David Ball	A. H. White, *Sec. and Tr.*		10,000								
SAN JACINTO TRUST CO. $206-8% *par* 100 35-71 dⒷⓈ●‡$'20	G. F. HOWARD H. P. RADCLIFFE, *V. P.* UNDERWOOD NAZRO, *V. P.* B. F. BONNER, *V. P.*	R. W. WIER, *Asst. V.-Presidents* C. I. THOMASON. T. W. ARCHER J. S. BONNER. JR. J. D. McCOOK	E. C. BARKLEY, *V. P. and Cash.* HARRY L. WALKER, *A. C.* W. L. COLEMAN, *Tr. Off.*	J. H. HARGON R. V. MOISE C. V. MANGUM F. P. HAMILL	500,000	470,900	6,621,280	240,120	4,006,940	955,150	303,900	2,566,320	Gty. Tr. Co., N. Y.; State Bk. of Chi., Chi.; N. Bk. Com., St. L.; Mellon N., Pittsburgh; Guardian Det., Det.
	Complete Banking and Trust Facilities.												
Seaport National Bank dⓈ●‡'24 $100 *par* 100 35-79	P. Stillman J. Alexander, *Ch.* W. O. Woods, *V. P.*	L. D. Harmes, *Act.* T. F. Ravell M. E. Foster	L. D. Harmes E. T. Reinhart, *V. P.*	Edwin Rees G. Hamilton, *V. P.*	250,000	17,610	1,214,670	10,260	824,010	289,300	37,310	341,920	Irv. Tr. Co., N. Y.; Rep. N. Bk. & Tr. Co., Dallas.
***SECOND NATIONAL BANK** $285 *par* 100 35-6 dⒷⓈ●‡'07	G. M. BRYAN J. W. NEAL, *Ch. of Bd.* H. P. ELLIS, *V. P.*	B. D. HARRIS J. A. FITE L. R. BRYAN. Jr. J. R. NEAL H. M. GARWOOD	H. J. BERNARD H. P. ELLIS, *Tr. Off.* L. R. BRYAN, JR., *Ass't Tr. Off.* G. M. IRVING, *A. Tr. Off.*	H. F. GUNTER H. M. SEYDLER K. S. HAMBLEN	1,000,000	1,115,000	18,516,630	1,585,260	9,491,050	4,369,000	2,568,090	5,788,750	N. Bk. Com. and Chase N., N. Y.; 1st N. and Harris Tr. & Sav., Chi.; N. Bk. Com., St. L.; Whitney Cent. N., N. O.
	SEND YOUR ITEMS DIRECT. SPECIAL ATTENTION GIVEN ALL MATTERS SENT US.												
***SO. TEXAS COM'L NATIONAL BANK** $300-10% *par* 100 35-2 dⓈ●‡'86	S. M. McASHAN J. A. BAKER, *Ch.* J. M. DORRANCE, *V. P.* F. A. HEITMANN, *V. P.*	E. F. GOSSETT WM. S. PATTON GEORGE ELLIS, JR. R. H. HANNA JOHN DREAPER	E. P. STALLINGS	B. W. RALSTON E. W. VOGELPOHL W. S. PATTON, *Tr. Officer* JOHN DREAPER, *A. Tr. Officer*	1,500.000	1,100,000	27,523,140	1,467,820	18,931,850	3,790,210	420.000	8,448,900	Seab. N., N. Bk. Com., Chase N., and N. City, N. Y.; Cont. Ill. Bk. & Tr. Co. and 1st N., Chi.; N. Bk. Com. and Boatmen's N., St. L.; Canal Bk. & Tr. Co., N. O.; Com. Tr. Co., Kan. C.
	We remit for the State of Texas at all points. Write for terms. Direct Correspondence Solicited.												
STATE NATIONAL BANK $230-6% *par* 100 35-64 dⒷⓈ●‡'15	J. A. WILKINS	H. M. WILKINS J. M. JACKSON MARCH CULMORE DAN JAPHET	ALLAN H. KING M. S. KERBY, *A. C.* J. M. JACKSON, *Tr. Off.* M. E. PITTS, *A. Tr. Off.*	H. W. GORDON F. H. MATTHEWS C. G. ANDLER	500.000	150,040	6,648,750	1,103,110	4,261,350	2,138,300	475,260	1,476,990	Seab. N., N. Y.; 1st N., Chi. and St. L.; Phil. N., Phil.; Canal Bk. & Tr. Co., N. O.
	"Complete financial service" given out of town banks. Unexcelled facilities for handling collections, sight drafts and general correspondence. Send us your Houston items direct.												

(*Houston banks continued on next page*)

AUSTIN AND TEXAS COLLECTIONS PROMPTLY HANDLED BY THE AUSTIN NATIONAL BANK, AUSTIN, TEXAS

Number under Name of Bank is the New Transit Number given to each bank in U. S. exclusively by The Rand-McNally Bankers' Directory, under the authority of The American Bankers Ass'n.

HOUSTON—(Continued)—Reserve City

(Branch of Federal Reserve Bank, District No. 11)

Non-Bank Towns with Nearest Banking Point (Indexed Acces.), Lawyers, Laws (indexed) in back of this volume. For Interest Rates, Holidays, etc., see Laws.

●Mem.A.B.A. ⁿNew §State †Priv. ‡Mem. State B. Ass'n. [Estab. ◆Fed. Res. Depts:T-Trust B-Bond d-SafeDep.ⓢSav.$LastSale%Div.

	President.	Vice-President.	Cashier.	Ass't Cashier.	Liabilities. Paid-up Capital	Surplus and Profits	Total Deposits	Other Liabilities	Resources. Loans and Discounts	Bonds and Securities	Miscellaneous Resources	Cash & Exchanges, Due from Banks
*UNION NATIONAL BANK $275-10% *par* 100 35-5 dBⓈT•‡'10	R. M. FARRAR J. S. RICE, *Ch. of Bd.* GEORGE HAMMAN, *V. P.*	H. B. FINCH T. J. CALDWELL E. H. ANDREWS A. L. CARTER B. B. GILMER C. G. PILLOT	C. A. DWYER J. F. FOWLER, *A.V.P.* D. A. OTTO, *Tr. Off.*	HUGH WOOD J. G. ORMEROD H. M. WERTHEIMER	$ 1,000,000	$ 1,222,200	$17 327 080	$ 1,319,590	$ 7,217,260	$ 8,987,880	$ 1,256,530	$ 3,407,190
	If you appreciate prompt and careful service at a moderate charge, send US your items and collections for Texas—particularly for HOUSTON.											
Houston Clearing House (*Members indicated by a★ Affiliated Banks by+*)	G. M. Bryan	S. M. McAshan	C. A. Dwyer, *Sec. and Tr.*									

Houston Clearing House Ass'n. Members indicated by ★ Affiliated Bks. by +

Principal Correspondents.

N. Park and Gty. Tr. Co., N. Y.; N. Bk. Rep., Chi.; N. Bk. Com., St. L.; N. Shawmut, Bos.

Houston—Selected List of Investment Dealers, Brokers, Finance Companies, Acceptance Corporations, etc.

•Mem.Am.Bks.A'n. Year ‡Mem.StateBks.A'n. Estab- ¶Mem.Inv.Bks.A'n. lished.

	Officers.	Correspondents and Other Offices, Bank Depositories.
J. S. BACHE & CO. (Houston Cotton Exchange)	**Members Principal Stock Exchanges**	J. S. Bache & Co., New York.
BANKERS MORTGAGE COMPANY •‡'20 *par* 100 (708 Main St.)	J. H. JONES, *Pres. and Ch. of Bd.*; W. W. MOORE, *Tr.*; N. E. MEADOR, *V. P.*; J. M. ROCKWELL, *V.P.*; W. F. MILLER, *V.P.*; F. J. HEYNE, *V.P.*; W. W. MOORE, *V. P.*; A. H. PARKER, *Sec. & A. Tr.*; L. H. WILLIAMS, *A.Sec.* $ 2,000,000 Surplus and Profits $ 1,087,300	N. Y. Tr. Co. and Bk. of America, N. A., N.Y.; N.Bk.ofRep., Chi.; 1st N., St. L. **Loans on Real Estate First Mortgage. Sell First Mortgage Real Estate Notes.**
CHILDS, C. F. AND COMPANY (800 Main St.) ¶'11	*Complete Investment Market Service to Banks, Bond Departments, Dealers, Brokers, and other Financial Institutions, affording nation-wide private wire contact with trading offices in all principal cities.* *(See advertisement under New York and Chicago listing)*	
CONTINENTAL NATIONAL COMPANY (505 First National Bk. Bldg.)	**OTHER OFFICES** **Chicago, New York City, Milwaukee, Wis., Minneapolis, Minn., Wichita, Kansas, Cleveland, Ohio, Kansas City, Mo., Des Moines, Ia., St. Louis, Mo., Atlanta, Ga.**	
GRAY & WILMERDING (501-3 State Bk. Bldg.) J. E. JARRATT COMPANY ¶ (10th Floor, 2d N. Bk. Bldg.)	Stocks and Bonds. Members { *New York Stock Exchange.* *New York Curb Market.* C. I. McLean, *Mgr.* O.U. Wymer, *Mgr.* (*Municipal, Corporation and Government Bonds*)	Gray & Wilmerding, Main Office. 5 Nassau St., N. Y.; Branch-Woodward Bldg. Birmingham, Ala. Home Office., San Antonio, Tex. Branch Offices., Dallas and Houston, Tex.

	Officers.	Correspondents and Other Offices, Bank Depositories.
LINK-FORD COMPANY, INC. Bankers Mtg. Bldg. (Established 1923)	J. W. LINK, *Pres.* J. W. LINK, Jr., *V. P. & Tr.* R. W. FORD, *V. P. & Sec.* **STOCKS, BONDS AND OTHER SECURITIES. Capital Stock $100,000.00** *Members: New Orleans Cotton Ex., American Bkrs. Association and Texas Bkrs. Association.* *Correspondents:* H. N. Whitney & Sons and Post & Flagg, N. Y.; C. P. Ellis & Co., N. O. 1st N. and N. Bk. Com., Hou.	
NATIONAL CITY COMPANY (1st Nat'l Bank Bldg.)	*(Investment Bonds)*	N. City Co., N. Y. and correspondent offices.
NEUHAUS & CO. (*Second Floor*) ¶‡'07 (Union Nat'l Bank Bldg.)	HUGO V. NEUHAUS—GEO. V. ROTAN, *Partners.* **INVESTMENT SECURITIES** *Members: Texas Bkrs. Ass'n., Houston Cotton Ex. and New York Curb Ass'n.* *Correspondents:* **Spencer Trask & Co., Clark, Dodge & Co., Post & Flagg, and Guaranty Tr. Co., N. Y.; Union N., 1st N., and So. Tex. Com'l N., Hou.**	
SHERWOOD & LAMB •‡1875 (State Nat'l Bk. Bldg.)	**Members:** *American and Texas Bankers Association* **Members:** *New Orleans Cotton Exchange,* **Stocks—Bonds—Cotton Specialists in Texas Securities.**	New York Correspondents: Goodbody & Co.; Jno. F. Clark & Co.
TAYLOR, EWART & COMPANY, INC. (Post Dispatch Bldg.)	W. S. MACKEY, *Res. Mgr.* **Investment Securities** ***Telephone: Preston 1207***	Taylor, Ewart & Co., Inc., Chi., N.Y., Kan. C., St. L., Minpls., Mil., N. O., Phil., Bos., San F., and Pitt.

TEXAS—Continued

Town and County. ▲County Seats. No. 11 F. R. D. E El Paso H Hou. $San A.	●Mem.A.B.A. ⁿNew §State †Priv. ‡Mem. State B. Ass'n. [Estab. ◆Fed. Res. Depts:T-Trust B-Bond d-SafeDep.ⓢSav.$LastSale%Div.	President.	Vice-President.	Cashier.	Ass't Cashier.	Liabilities. Paid-up Capital	Surplus and Profits	Deposits	Other Liabilities	Resources. Loans and Discounts	Bonds and Securities	Miscellaneous	Cash & Exchanges, Due from Banks	Principal Correspondents.
Howe 583 Grayson C19	**Farmers National Bank** ‡'01 88-1101	J. P. Davis	W. M. Harrell W. W. Ferguson	A. F. Thompson	C. C. Massie	$ 30,000	$ 11,860	$ 197,530		$ 147,500	$ 32,500		$ 57,580	Am. Ex. N., Dallas.
Howland 415 Lamar C21	Howland State Bank ‡$'10 $200 *par* 100 88-1102	T. F. Justiss	M. S. Bledsoe	W. R. Justiss	Nettie Wilson	10,000	6,810	52,760		27,450	1,000	$ 7,980	33,140	City N., Dallas; Am. N., Paris.
Hubbard 2072 Hill G19 " " "	First National Bank •‡'95 50% 88-456 First State Bank •‡$'09 $325-25% *par* 100 88-457	W. E. McDaniel W. B. Barnes, *V. P.* J. M. Johnson, Jr.	J. H. Weatherby W. A. Putman R. S. Stovall	A. B. Keitt J. G. Scott	A. M. Huddleston C. M. Wilkes J. F. Huddleston	50,000 50,000	274,590 22,450	500,970 213,660	$ 49,600	536,490 115,940	65,900	48,490 29,030	224,280 141,140	Seab. N., N. Y.; 1st N., Waco; Rep. N., Dallas. Han. N., N. Y.; Hou. N., Hou.; Mtle. N., Dallas; Citiz. N., Waco.
Hughes Springs Cass D24 831	First National Bank dB‡'03 $250-10% *par* 100 88-1103	W. B. Duncan	C. H. Morris A. E. Starnes	R. M. Kasling	A. G. Daniel Barney McDaniel	40,000	95,000	600,000	75,000	180,000	320,000	160,000	150,000	Rep. N. Bk. & Tr. Co., Dal.; 1st N. and Com'l N., Shreveport.
Hull 300 H Liberty K24	Hull State Bank •‡$'19 $125-10% 88-1832	Tom F. Cruse		A. J. Hartel, Jr.	J. O. Scott	25,000	14,360	356,170		258,530	12,760	12,620	111,610	Hou. N., Hou.; 1st N., Beaumont.

Digitized for F... https://fraser.s... Federal Reser... Bank of St. Louis

THE AMERICAN NATIONAL BANK, AUSTIN, TEXAS Solicits Your Business

Number under Name of Bank is the New Transit Number given to each bank in U. S. exclusively by The Rand-McNally Bankers' Directory, under the authority of The American Bankers Ass'n.

TEXAS—Continued

Non-Bank Towns with Nearest Banking Point (Indexed Acces.), Lawyers, Laws (indexed) in back of this volume. For Interest Rates, Holidays, etc., see Laws.

Town and County. ▲County Seats. No. 11 F. R. D. E El Paso H Hous. $ San A.	●Mem. A. B. A. ?New §State †Priv. ‡Mem. State B. Ass'n. [Estab. ◆Fed. Res. Depts: T-Trust B-Bond d-Safe Dep. ⓢSav. $Last Sale %Div.	President.	Vice-President.	Cashier.	Ass't Cashier.	Liabilities. Paid-up Capital	Surplus and Profits	Deposits	Other Liabilities	Resources. Loans and Discounts	Bonds and Securities	Miscellaneous	Cash & Exchanges, Due from Banks	Principal Correspondents.
Humble ....3527 H Harris K23	Humble State Bank ....●‡$'07 $250 88-1104	J. W. Fincher	H. F. Bozarth.... H. W Bennett	K. Stone	W. Griffith	$ 50,000	$ 41,860	$ 477,400	$ 12,000	$ 320,180	$ 40,100	$ 15,610	$ 205,380	Han. N. and Gty. Tr., N. Y.; 1st N., So. Tex. Com'l N., Hou. N. and 2d N., Hou.
Huntington ...515 H Angelina H24	Huntington State Bank ..‡$'11 88-1105	J. J. Collins....	R. S. Byrd	B. C. Ivy, Sr.	Millie Byrd....	20,000	2,950	119,250	18,870	66,330	6,920	23,620	64,200	Hou. N., Hou.; Lufkin N., Lufkin.
▲**Huntsville** ...4689 H Walker I 22	First National Bank. d●‡'90 $175-20% *par* 100 88-400	J. P. Gibbs .... W. L. Dean, *Ch.*	Gabe Smither.... Tom Ball, *Active*	Gibbs A. Wynne .. J. E. Allen, *V. P.*	....	50,000	33,180	720,370	50,000	133,440	433,400	18,270	268,440	N. City, N. Y.; 1st N., Hou.
" .... "	Huntsville State Bank $175-10% *par* 100 88-401 ●‡$'07	J. G. Ashford	S. S. Felder.... W. C. Jones, *Act.*	Franklin Jones....	....	50,000	39,700	575,880	26,500	309,430	64,390	61,810	256,440	N. Bk. Com., N. Y.; So. Tex. Com'l. N., Hou.; City N., Galv.; Am. Ex. N., Dallas.
Hutchins....368 Dallas E19	Hutchins State Bank...‡$'19 88-1915	D. D. Rogers....	W. P. Witt	Frank Ayres	....	10,000	380	62,470	810	37,000	250	9,690	26,720	Mtle. N., Dallas.
Hutto....571 Williamson J18	Hutto National Bank ....‡'10 $185-10% *par* 100 88-715	W. H. Farley....	A. W. Swenson	E. E. Brown....	J. P. Johnson	25,000	1,710	276,680	24,400	68,670	25,000	7,600	226,520	Austin N., Austin; So. Tex. Com'l. N., Hou., U. S. N., Galv.
Idalou ....520 Lubbock C10	*First State Bank*....	(*Closed January* 31, 1929)												
Indian Gap....121 Hamilton G16	Ger.-Am. State Bank ..d‡$'10 $100-10% 88-1106 *par* 100	S. H. Brown....	W. J. Harris	W. W. Martin	Floy Strain....	20,000	1,900	70,000	----	39,370	----	----	38,200	Ft. Worth N., Ft. Worth.
Industry....518 H Austin K20	Industry State Bank....d‡$'11 10% *par* 100 88-1107	B. E. Knolle....	Aug. Breihan.... L. A. Niebuhr	H. H. Boelsche....	Miss T. B. Schulze	20,000	2,860	187,250	----	93,080	64,000	3,900	49,130	Han. N., N. Y.; Marine Bk. & Tr. Co. and So. Tex. Com'l N., Hou.
Inez....210 S Victoria N19	Inez State Bank....●‡$'12 $100 88-1640	H. W. Dodd	E. Slotnick .... H. Koontz	J. C. Bianchi....	....	20,000	3,180	71,090	----	68,100	----	----	30,550	2d N., Hou.; Victoria N. and Victoria Bk. & Tr. Co., Victoria; U. S. N., Galv.
Iola....318 H Grimes I 21	Iola State Bank....●‡$'07 $140 ◆ 88-1108	R. E. Cleveland	W. J. Quinn....	W. A. Boney....	E. E. Nation....	25,000	15,580	94,850	----	68,100	4,120	14,450	48,760	So. Tex. Com'l N., Hou.; U. S. N., Galv.
Iowa Park....2041 Wichita B15	**FIRST NATIONAL BANK** $150-10% 88-1109 d⓪●‡1900 *par* 100	C. Birk.... John Hirschi, *V. P.*	J. F. Boyd.... Tom Corridon	Carroll Duke....	H. A. Mills .... Miss Dosia Smith	100,000	56,610	1,041,060	24,500	895,350	59,500	55,090	212,240	Han. N., N. Y.; Am. Ex. N., Dallas; 1st N., Ft. Worth.
" .... "	First State Bank...ⓈT●‡$'19 88-1847	L. N. Lochridge....	L. C. Denny.... A. C. Golden	F. E. Hill....	....	25,000	2,800	148,940	----	115,440	----	21,570	39,730	1st N., Wichita Falls; Cont. N., Ft. Worth.
Iredell....780 Bosque F17	Iredell State Bank....B●‡$'09 $175-10% *par* 100 88-1110	T. Mitchell, *Inactive*	H. B. Strong, *Inactive*	Herman Jacobs....	C. R. Conley....	20,000	13,000	195,000	----	20,000	100,000	4,000	104,000	Cont. N., Ft. Worth; 1st N., Waco; Dallas N., Dallas.
Ireland ....251 Coryell G17	First National Bank ...B‡'12 $160-10% 88-1448 *par* 100	G. W. Bradley	C. L. Johnson	O. Z. Wilson	....	25,000	2,000	80,000	----	45,000	1,000	----	50,000	Citiz. N., Waco; City N., Galv.
Irene....264 Hill G19	First National Bank....●‡'15 $140-12½% *par* 100 88-1111	R. C. West	Y. H. Greer	J. A. Christie	Vivian Reed....	25,000	6,350	176,800	----	100,120	24,000	6 900	77,130	City N., Dallas; 1st N., Waco; Citiz. N., Hillsboro; Cont. N., Ft. Worth.
Irving....357 Dallas D19	Irving State Bank....●‡$'10 $150-10% 88-1112	D. W. Gilbert	H. Stewart	A. P. Mauk, *Cash. and V. P.*	....	20,000	3,000	154,910	----	121,030	1,580	11,470	43,840	No. Tex. N., Dallas; Ft. Worth N., Ft. Worth.
Italy....1350 Ellis F19	Farmers National Bank.●‡'07 $150-10% 88-666 *par* 100	Whit George....	P. E. Wood....	R. G. Dohoney....	....	40,000	20,000	200,000	----	100,000	45,000	40,000	75,000	City N., Dallas; 1st N., Hou.; Citiz. N., Waxahachie.
" .... "	First National Bank....T●‡'01 $225-20% 88-665	K. G. Stroud....	L. E. Eagan	H. S. Paisley	J. C. Williams....	50,000	71,440	304,480	49,400	304,280	86,740	15,000	69,310	N. Park, N. Y.; Am. Ex. N., Dallas; 1st N., Hou.
Itasca....1599 Hill F19	First National Bank ....●‡'90 20% 88-602	P. E. Hooks....	W. I. Hooks....	J. M. Coffin	Miss Memmie Pierce	50,000	84,890	464,790	48,700	322,820	96,450	9,500	219,610	Seab. N., N. Y.; Am. Ex. N., Dallas; Ft. Worth N., Ft. Worth; U. S. N., Galv.
" .... "	**ITASCA NATIONAL BANK** $150-20% *par* 100 88-603 ●‡'01	H. E. Chiles....	E. Machen	W. B. Rees	Joe J. Ince.... W. B. Blair	60,000	14,390	244,330	60,000	257,080	74,350	7,500	39,780	Han. N., N. Y.; Ft. Worth N., Ft. Worth; Un. N., Hou.; Citiz. N., Waco.
▲**Jacksboro** ...1373 Jack D16	First National Bank....●‡'90 88-563	James W. Knox....	E. R. Worthington. C. A. Worthington	C. A. Worthington J. S. Erwin, *A. C.*	E. M. Davidson.... H. A. Wills	150,000	50,160	481,490	146,950	347,620	199,650	48,620	232,710	Chase N., N. Y.; N. Bk. Com., St. L.; Drov. N., Kan. C.; Ft. W. N., Ft. Worth.
" .... "	Jacksboro National Bank $125-10% *par* 100 88-564 ●‡'06	Ed. Sewell .... J. H. Timberlake, *Ch*	J. W. Kinder	Kirk Stewart....	S. V. Stark	50,000	27,080	319,870	18,750	220,210	46,550	21,360	127,590	1st. N. and Tex. N., Ft. Worth; City N., Dallas.
Jacksonville ..3723 H Cherokee F22	**FIRST NATIONAL BANK** $250-15% 88-327 d●‡1900 *par* 100	G. S. BLANKINSHIP G. L. NEWTON, *Ch. of Bd.* **SEND US YOU** **Prompt attenti**	F. D. NEWTON.... EVERETT LOVE **R JACKSONVIL** **on given Bill of L**	C. F. BOLES.... **LE ITEMS DIRE** **ading Drafts and**	LELA TUCKER.... KNOX TUCKER **CT.** **all matters sent us.**	75,000	143,640	1,170,520	141,080	756,560	350,030	54,500	369,150	Seab. N., N. Y.; Cont. Ill. Bk. & Tr. Co., Chi.; Rep. N. Bk. & Tr. Co., Dallas; 1st N., St. L.
" .... "	First State Bank....d●‡$'11 $260-15% ◆ 88-328 *par* 100	A. G. Adams.... W. C. Bolton, *Ch.*	Frank Devereux ..	Frank Devereux... T. Smith, *A. Cash.*	B. W. Cocke.... H. L. Earle	62,500	62,380	1,458,340	32,270	864,240	261,430	55,900	433,920	N. Bk. Com., N. Y.; Rep. N. Bk & Tr. Co and Am. Ex. N., Dallas; 1st N., St. L.; So. Tex. Com'l N., Hou.
" .... "	Texas State Bank....‡$'21 $150-10% 88-1520 *par* 150	W. J. Weatherby..	J. R. Dunn, *Act.*	J. P. Douglas	Kate S. Davidson..	50,000	12,500	200,800	----	165,000	16,500	----	45,000	Hou. N., Hou.; Rep. N., Dallas.
Jarrell....215 Williamson I18	First State Bank....‡$'11 $200-10% 88-1404 *par* 100	E. M. Wilson.... Otto Miller, *Ch.*	J. A. Comer....	J. A. Comer	Cora G. Sexton	20,000	21,960	211,800	----	152,700	8,050	16,540	76,470	Seab. N., N. Y.; 1st N., Hou.; Rep. Bk. & Tr. Co., Austin; No. Tex. N., Dallas.

AUSTIN AND TEXAS COLLECTIONS PROMPTLY HANDLED BY THE AUSTIN NATIONAL BANK, AUSTIN, TEXAS

Town and County. ▲County Seats. No. 11 F. R. D. E El Paso ⊞Hous. §San A.	●Mem. A.B.A. ²New §State †Priv. ‡Mem. State B. Ass'n. [Estab. ◆Fed. Res. Depts: T-Trust B-Bond d-Safe Dep. ⓢSav. $Last Sale %Div.	President.	Vice-President.	Cashier.	Ass't Cashier.	Liabilities. Paid-up Capital	Surplus and Profits	Deposits	Other Liabilities	Resources. Loans and Discounts	Bonds and Securities	Miscellaneous	Cash & Exchanges, Due from Banks	Principal Correspondents.
▲**Jasper** ——2019 ⊞ Jasper I 25	Citizens National Bank $200–20% 88–1655 d⓪●†'14 *par* 100	J. H. Seale	W. P. Cook A. N. Stone	J. H. Seale, Jr.	B. G. Graham	$ 25,000	$ 27,090	$ 296,160		$ 239,570	$ 5,430	$ 16,810	$ 86,440	Han. N., N. Y.; So. Tex. Com'l N., Hou; 1st N., Beaumont.
" —— "	Jasper State Bank d●‡$'11 $175–10% 88–893 *par* 100	W. P. Smith	S. T. Russell H. W. Hardy	L. J. Fortenberry	Ruth Cammack	100,000	40,100	745,190		495,940	187,210		202,140	N. Bk. Com., N. Y. and Hou.; Am. N., Beaumont.
Jayton ——615 Kent C12	First National Bank ●‡ '07 10% *par* 100 88–1113	M. S. Sandell	W. M. Hunter	Thos. Fowler	Ellis Scogin	40,000	22,500	300,000	$ 31,500	100,000	85,000		209,000	1st N., Ft. Worth; Far. & Merch. N., Abilene.
Jean ——310 Young C 15	Jean State Bank ‡$'20 $100–10% 88–1966 *par* 100	Graham Stewart	J. F. Sims	J. G. Staples		15,000	5,000	110,000		45,000	15,000	35,000	35,000	Ft. Worth N., Ft. Worth; 1st N., Graham.
▲**Jefferson** ——2549 Marion D24	Commercial Nat'l Bank ●‡'07 $125 *par* 100 88–363	T. D. Rowell, Sr.	W. T. Neilon, *Act.* J. H. Rowell, Jr., *Act.*	W. T. Neilon	T. O. Schellinger	30,000	10,310	226,350	80,050	197,810	88,950	21,440	38,500	Rep. N., Dallas; N. Bk. Com., St. L.
" —— "	Jefferson Bank & Trust Co. $100 *par* 100 88–2002 †●‡$'20	J. A. R. Moseley	J. C. Adams	Tony Askew		50,000	2,630	201,740		140,690	25,000	30,530	48,150	Han. N., N. Y.; Mtle. N., Dallas; Marshall N., Marshall.
" —— "	Rogers National Bank ●‡'04 88–362	H. A. Spellings	G. T. Haggard	J. W. Badget		25,000	34,690	467,350	19,480	309,140	111,720	4,000	121,650	Seab. N., N. Y.; 1st N., St. L.
Jermyn ——213 Jack D16	Oliver Loving & Co., Bankers 88–1114 ●‡†'11	Oliver Loving	J. W. Loving	John H. Tucker	Oliver Loving, Jr.	10,000	12,000	100,000		75,000			25,000	Am. Ex. N., Dallas; Ft. Worth N., Ft. Worth.
Jewett ——460 Leon H21	Jewett State Bank ‡$1900 10% 88–1115	O. Wiley, Jr.		R. B. Adams	J. T. Adkisson	50,000	24,000	600,000		150,000			500,000	N. Bk. Com., N. Y.; Hou. N., Hou.; Tex. N., Ft. Worth.
Joaquin ——323 Shelby G25	Texas State Bank ⓢ†$'26 88–2113	Luke Motley	G. F. Middlebrook J. H. Holliday	J. W. Motley	Laura Motley	25,000	3,010	46,840	20,080	72,350		7,320	15,270	1st N., Shrevesport; Tex. N., Ft. Worth.
▲**Johnson City** 350 Blanco J16	Johnson City State Bank ●‡$'06 $150–16% 88–1117	Ernst Klappenbach	A. R. Grote	Albert Moursund	Hattie Casparis	25,000	12,280	211,640	2,000	156,850	21,200	12,520	60,340	Han. N., N. Y.; Citiz. State, Austin; Alamo N., San Antonio.
Josephine ——519 Collin D20	First National Bank ●‡'05 $100 *par* 100 88–1118	E. Brown	G. B. Yeatts	G. B. Steinbaugh	W. C. Hagy	30,000	10,350	100,050		51,980	1,200	1,080	86,140	Dallas N., Dallas; Greenville N., Greenville.
Joshua ——810 Johnson E18	Citizens Banking Co. ‡†'04 88–1119	Angus McMillan		C. C. West	Sallie Tom Drake									1st N., St. L.; Ft. Worth N., Ft. Worth.; City N., Dallas.
▲**Jourdanton** ..682 Atascosa N16	Atascosa County State Bank $115–10% *par* 100 88–1120 ●‡$'09	J. A. Waltom	Jourdan Campbell Wm. Dobrowolski	J. K. Lawhon	V. F. Parma	62,500	34,150	644,010		268,800	44,010	48,530	379,370	N. Park, N. Y.; Alamo N. and Comw. Bk. & Tr. Co., San Antonio.
▲**Junction** ——1269 S Kimble J 14	Junction State Bank d⓪●‡$'08 $200–12% ◆88–1121 *par* 100	W. P. Riley	E. E. Bolt	C. T. Holekamp		100,000	100,000	859,430	6,420	728,040	21,900	53,170	262,740	N. Bk. Com., San Antonio; Inter-State N., Kan. C.; Stock Yds. N., Ft. Worth.
Justin ——493 Denton D18	Justin State Bank ●‡$'07 88–1122	W. N. Shofner	J. H. Allen J. W. Collins	J. T. Gossett	Miss Faye Hood	35,000	19,000	125,000		100,000	38,100		37,000	Ft. Worth N., Ft. Worth; City N., Dallas.
▲**Karnes City** ..787 S Karnes N17	Karnes County Nat. Bk. d●†'01 $225–12% *par* 100 88–1123	T. D. Ruckman	J. D. Ruckman A. Jauer	H. W. Isensee	J. E. Yeary	50,000	98,280	1,002,180	24,920	177,800	25,000	20,620	951,950	N. City, N. Y.; So. Texas Com'l N., Hou.; Frost N., San Antonio.
" —— "	State National Bank ●‡'21 $110 *par* 100 88–2013	H. J. Niehaus, *Ch. of Bd. and Pres.*	G. F. Rzeppa	L. E. Lindeman		25,000	2,490	54,790		43,410	4,180	13,360	21,330	Tex. State Bk. & Tr. Co., San Antonio; U. S. N., Galv.
Katy ——228 ⊞ Harris K21	Katy State Bank ‡$'20 $100–8% *par* 100 $8–1663	W. C. Stockdick	J. M. Stewart	J. K. Holcomb		25,000	3,370	91,040		42,550		2,280	74,590	Public N., Hou.; U. S. N., Galv.
▲**Kaufman** ——2501 Kaufman E20	Farmers & Merch. Nat'l Bk. $150–10% *par* 100 88–1696 ●†'15	Wood Nash	Nestor Morrow	J. R. Trantham	Michaux Nash	75,000	51,920	382,170	82,500	202,250	145,360	41,300	202,280	Chase N., N. Y.; City N., Dallas.
" —— "	**FIRST NATIONAL BANK** ‡'88 $215–10% 88–431	J. A. NASH **First and Olde** **Please send 15c**	C. B. HARTON GEO. G. SHAW **t Established Ban** **FEE IN ADVANC**	**k. Collections a** **E with sight draf**	J. A. NASH, Jr. MISS DOVIE GRAY **Specialty. Gener** **st; Credit Report**	100,000 **al Bank** **s, 25c.**	138,250 **ing.**	466,580	100,000	487,430	107,250	42,320	167,830	Han. N., N. Y.; No. Tex. N., Dallas; 2d N., Hou.
Keller ——259 Tarrant D18	Keller State Bank ‡$'21 $145–10% 88–1124 *par* 160	T. B. White	J. E. Jarvies	J. Ray White		20,000	11,380	83,020		66,780	1,610	12,150	33,860	Tex. N. and 1st N., Ft. Worth.
Kemp ——1213 Kaufman E20	First National Bank ●‡'02 $125–10% *par* 100 88–543	L. J. McDougald	C. R. Pannill	C. R. Pannill	J. E. Moore J. F. Creecy	50,000	29,960	414,330	18,350	295,530	22,000	18,000	177,100	Rep. N. and No. Tex. N., Dallas.

THE AMERICAN NATIONAL BANK, AUSTIN, TEXAS Solicits Your Business

Digitized for FR
https://fraser.stl
Federal Reserve Bank of St. Louis

Town and County. ▲County Seats. No. 11 F. R. D. E El Paso‖Hous.$San A.	•Mem. A.B.A. ⁿNew §State †Priv. ‡Mem. State B. Ass'n. [Estab. ◆Fed. Res. Depts: T-Trust B-Bond d-SafeDep. ⓢSav. $LastSale %Div.	President.	Vice-President.	Cashier.	Ass't Cashier.	Liabilities. Paid-up Capital	Surplus and Profits	Deposits	Other Liabilities	Resources. Loans and Discounts	Bonds and Securities	Miscellaneous	Cash & Exchanges, Due from Banks	Principal Correspondents.
Kempner ——169 Lampasas H17	Kempner State Bank ‡$'17 $108 88-1767	E. L. Trussell	W. S. Whiteley	R. E. Webb		$ 10,000	$ 209	$ 10,000	$ 1,000	$ 12,000		$ 8,000	$ 1,200	City N., Temple and Dallas.
Kenedy ——2015 S Karnes N17	First National Bank •‡'06 88-667	E. P. Ruhmann Clem Reasoner, *V. P.*	Fred Schroeder J. B. Cannon	**W. E. Ruckman**	P. R. Goff, Jr. Frank Bucek, Jr.	100,000	34,710	422,860	48,900	383,080	$ 108,360	25,720	89,310	N. Bk. Com., N. Y.; Alamo N., San Antonio; So. Tex. Com'l N., Hou.
" —— "	**NICHOLS NATIONAL BANK** •‡'06 20% 88-668 ⓢ	**J. W. NICHOLS** **SEND US YOU R ITEMS DIREC** **Prompt, personal attention given Coll** **Cash and Time Ite ms and remitted for**	J. W. THAMES	**H. W. McGOLDRICK** **T.** **ections, Bill of Ladi on day of payment.**	**ROY YOUNG** **E. D. HOLCHAK** **W. H. ATKINSON** **ng Drafts.**	100,000	62,790	721,560		561,360	14,520	36,090	272,380	Han. N., N. Y.; So. Tex. Com'l N., Hou.; Alamo N., San Antonio.
Kennard ——610 H Houston H22	Farmers Guaranty State Bk. $107.50-5% 88-1611 ‡$'13	R. L. Barclay	J. C. Merriwether	Miss Erma English		10,000	2,520	41,990		31,930	770	5,200	16,610	Crockett State and 1st N., Crockett; N. Bk. Com., Hou.
Kenney ——202 H Austin K20	Kenney State Bank ‡$'12 $250-20% *par* 100 88-1467	Philip Freitag	Chas. Ebert	E. H. Sonsel		10,000	16,760	140,000	120	55,000	60,000	2,600	55,000	So. Tex. Com'l N., Hou.; 1st N., Galv. and Brenham.
Kerens ——1343 Navarro F20	First National Bank •‡'04 $300 *par* 100 88-745	**W. T. Stockton** W. S. Price, *Ch.*	W. S. Price	Earl Seale	R. P. Walker S. Jennings	50,000	114,860	316,600	24,750	342,270	29,500	12,940	121,400	Am. Ex. N., Dallas.
" —— "	First State Bank •‡$'09 $165-10% ◆ 88-746 *par* 150	E. M. Westbrook	Luther Westbrook	A. L. Bain	Wade J. Price	50,000	29,030	278,940		240,280	4,660	13,570	99,470	Han. N., N. Y.; City N., Dallas.
" —— "	Kerens National Bank •‡'19 $175-15% 88-1864 *par* 100	E. E. Nettles R. P. Coates, *Ch.*	R. P. Coates Sam Rowe	Andrew Talley	C. I. Coates F. L. Hulan	80,000	24,180	290,840		137,700	5,270	28,120	233,930	Corsicana N., Corsicana; Mtle. N., Dallas.
▲**Kerrville** ——2353 S Kerr K15	**CHARLES SCHREINER BANK** •‡'69 (*Uninc.*) 88-458	L. A. Schreiner	——	E. H. Prescott	F. F. Nyc O. B. Schwethelm	(*Individual Responsibility* $1,00	0,000)							Chem. N. and N. Bk. Com., N. Y.; N. Bk. Com. and Lockwood N., San Antonio: 1st N., St. L.
" —— "	First State Bank •‡$'08 88-459	E. Galbraith	A. B. Burton	A. B. Williamson	P. L. Williamson A. J. Lochte	30,000	22,180	472,090	21,350	339,750	58,270	47,650	99,940	N. City, N. Y.; City N., San Antonio; Hou. N., Hou.; Rep. N. Bk. & Tr. Co., Dallas.
Kilgore ——863 Gregg E23	*Citizens State Bank*	(*Consolidated with*	*Kilgore National B*	*ank, December* 31, 19	28)									
" —— "	Kilgore National Bank •‡'06 $115 *par* 250 88-1126	F. D. Oberthier	Frank Elder	L. N. Crim	J. B. Oberthier	25,000	1,750	306,880	28,250	126,020	75,560	15,000	145,290	Han. N., N. Y.; Mtle. N., Dallas.
Killeen ——1298 Bell H17	First National Bank •‡'01 $100-5% *par* 100 88-627	P. L. Downs, *Ch. of Bd. and Pres.*	G. T. Hollabaugh	J. L. Swope	D. M. Norman	50,000	1,350	118,370		79,180	1,500	47,150	41,890	N. Park, N. Y.; City N., Dallas.
" —— "	First State Bank •‡$'07 $175-20% ◆ 88-628 *par* 160	H. C. Smith, *Ch. of Bd. and Pres.*	W. Sutton	T. H. Minor	R. L. Pace	35,000	21,500	432,670		99,250		130,030	259,890	Lib. Cent. Tr. Co., St. L.; Rep. N., Dallas; Cont. N., Ft. Worth.
Kingsbury ——350 S Guadalupe L17	*First National Bank*	(*Closed*)												
Kingsville ——4770 S Kleberg Q18	First National Bank d ⓢ •‡'26 $115 *par* 100 88-1268	C. C. Henny	Sam Fimble, Jr.	Sam Fimble, Jr.	Estella E. Fimble	50,000	6,390	104,530	50,000	82,840	72,440	3,800	51,830	Chase N., N. Y.; Hou. N. and 2d N., Hou.; San Antonio N., San Antonio.
" —— "	First State Bank d ⓢ •‡$'09 $125-10% 88-265	J. E. Garrett	H. Andrews, *Act.* H. Allison	V. E. Lanfear	W. C. King	35,000	25,000	425,000		365,000	30,000		90,000	N. Park, N. Y.; Hou. N., Hou; Tex. State Bk. & Tr., Corpus Christi.
" —— "	Robert J. Kleberg & Co. 88-264 d ⓢ •‡'04	R. J. Kleberg	E. W. House J. D. Finnegan	C. P. House	E. A. Hodges	50,000	100,000	1,200,000		700,000	250,000	150,000	250,000	Chase and Han. N., N. Y.; So. Tex. Com'l N., Hou.; 1st N., St. L.
Kirbyville ——1165 H Jasper I 25	Kirbyville State Bank •‡$'06 $165-12½% 88-872	S. B. Conn	J. A. Conn	J. W. Beeler	L. C. Conn	40,000	37,520	403,100	20,800	278,710	67,420	29,960	125,310	N. Bk. Com., N. Y.; 1st N., Hou.
" —— "	Peoples State Bank ‡$'07 10% 88-878	J. M. Mixson	W. F. McCreight	Mamie A. Winton	Minnie Allen	20,000	15,500	130,000	3,000	125,000		3,500	40,000	1st N., Hou.
Kirkland ——524 Childress A13	First State Bank •‡$'07 $120-10% ◆ 88-1127 *par* 100	C. W. Furr	J. M. Crews	W. C. Harp	Roy Key	35,000	5,770	179,910		114,770	1,200	6,840	97,860	Han. N., N. Y.; 1st N., Ft. Worth; Mtle. N., Dallas.
Kleberg ——115 Dallas E19	First State Bank ‡$'11 *par* 100 88-1449	C. T. Stark	I. Walton	Oplia Stark		15,000	1,900	50,000		45,000	5,000		16,600	N. Bk. Com. and Mtle. N., Dallas.
Knox City ——698 Knox C13	Citizens State Bank ‡$'20 $135-10% 88-2000 *par* 126	H. L. White	C. W. Armstrong	T. E. Robbins	J. M. Averitt	25,000	6,540	262,110		99,810	29,390	10,860	153,590	1st N. and Cont. N., Ft. Worth.
" —— "	First National Bank d ‡ •‡'05 $225-15% 88-621 *par* 100	E. O. Jamison C. A. Benedict, *Ch. of Bd.*	J. H. Davis T. S. Edwards	J. A. Wilson	V. H. Pyeatt	25,000	26,600	321,000	20,000	137,700	21,500	10,000	223,400	Drov. N., Kansas City, Mo.; Ft. Worth N., Ft. Worth; City N., Wichita Falls; U. S. N., Galv.
Kopperl ——229 Bosque F18	Kopperl State Bank ‡$'12 $100-10% 88-1436 *par* 100	J. T. Davis	P. H. Whitworth Irvin de Cardova	Basil Bryant	C. P. Geisselbrecht	10,000	970	100,790	290	21,570	14,000	7,390	69,080	Tex. N., Ft. Worth; Dallas Tr. & Sav. and Mtle. N., Dallas.

AUSTIN AND TEXAS COLLECTIONS PROMPTLY HANDLED BY THE AUSTIN NATIONAL BANK, AUSTIN, TEXAS

Number under Name of Bank is the New Transit Number given to each bank in U. S. exclusively by The Rand-McNally Bankers' Directory, under the authority of The American Bankers Ass'n.

TEXAS—Continued

Non-Bank Towns with Nearest Banking Point (Indexed Acces.), Lawyers, Laws (indexed) in back of this volume. For Interest Rates, Holidays, etc., see Laws.

Town and County. ▲County Seats. No. 11 F. R. D. ℄ El Paso ℍ Hous. $San A.	●Mem. A.B.A. ℞New §State †Priv. ‡Mem. State B. Ass'n. [Estab. ◆Fed. Res. Depts: T-Trust B-Bond d-Safe Dep. ⓢSav. $Last Sale %Div.	President.	Vice-President.	Cashier.	Ass't Cashier.	Liabilities. Paid-up Capital	Surplus and Profits	Deposits	Other Liabilities	Resources. Loans and Discounts	Bonds and Securities	Miscellaneous	Cash & Exchanges, Due from Banks	Principal Correspondents.
Kosse ——872 Limestone H20 " —— "	First State Bank ——●‡$'18 ◆ 88-1823	A. J. Jennings	J. W. Jennings	A. J. Rich	L. B. Rich	$ 25,000	$ 5,930	$ 210,880	——	$ 108,370	$ 29,130	$ 10,500	$ 94,310	N. City, N. Y.; Mtle. N., Dallas; Hou. N., Hou.
	Kosse National Bank ——●‡'08 10% 88-802 (*Formerly First National Bank*)	J. J. Suttle	C. O. Robertson	W. A. Jones	——	25,000	3,260	172,790	$ 23,950	134,510	26,950	23,480	65,060	Chase N., N. Y.; Rep. N., Dallas; 2d N., Hou.
Kress ——325 Swisher A10	Farmers State Bank ——‡$'09 $100 88-1131	C. A. Burchard	Will Rousser	W. T. Bagley	C. H. Moore	17,500	1,080	100,990	——	82,910	——	5,180	31,480	No. Tex. N., Dallas: Stk. Yds. N., Kan. C.
Krum ——772 Denton D18	Farmers & Merch. State Bank $125-10% *par* 135 88-1132 ‡$'10	J. O. McClister	B. F. Wilson	A. H. Knox	R. B. Rucker	30,000	11,000	161,550	——	61,550	30,000	20,000	80,000	Cont. N., Ft. Worth; Dallas N., Dallas.
Kyle ——744 S Hays K17	Kyle State Bank ——d●‡$'11 $100-10% 88-1133	F. W. Miller	R. H. Kretzmeier	H. W. Niemann	——	30,000	9,080	220,590	——	78,920	6,770	2,780	171,200	Alamo N., San Antonio; Austin N., Austin; 1st N., San Marcos.
Lacoste ——521 S Medina M15	La Coste National Bank ●‡'12 $250-18% 88-1451 *par* 100	Edmund Keller	W. H. Hawkes	A. P. Parma	H. F. Keller	25,000	35,300	298,660	24,500	163,240	92,020	18,720	109,480	Han. N., N. Y.; Alamo N., San Antonio; 1st N., Hou.; U. S. N., Galv.
Ladonia ——1713 Fannin C21	First National Bank ——d●‡'90 $125-15% *par* 100 88-623	A. E. Sweeney	W. E. Weldon C. H. Weldon	D. W. Sweeney	Roy Tadlock Vada Albright	100,000	30,000	300,000	60,000	300,000	100,000	10,000	80,000	Rep. N., Dallas; N. City, St. L.
" —— "	*Ladonia State Bank* ——	(Closed)												
La Feria ——236 S Cameron Q4	First National Bank $140-10% 88-1516 dⓑ●‡'25 *par* 100	W. H. Bardwell, *Ch. of Bd. and Pres.*	W. T. Cone B. H. Dunlap, *Act.*	B. H. Dunlap	D. W. Sigler W. M. Wiseman	50,000	31,630	475,000	50,000	391,630	59,130	48,910	106,960	N.Y. Tr. Co., N.Y.; Cont. Ill. Bk. & Tr. Co., Chi.; 1st N., Brownsville.
▲**Lagrange** ——1669 H Fayette K19	First National Bank ——●‡'88 $200-15% *par* 100 88-453	Geo. E. Lenert	Ed. Mattingly H. Ehlers	A. F. Speckels	L. Holloway	75,000	75,000	14,150	1,121,250	792,950	187,580	36,020	248,850	N. City, N. Y.; So. Tex. Com'l N., Hou.; City N., Dallas.
" —— "	John Schuhmacher State Bk. 14% *par* 100 88-452 ●‡$'09	Leo Frede	H. Amberg C. J. VonRosenberg	C. G. Franz	G. H. Osthoff	100,000	38,960	719,700	290	498,330	65,810	55,250	239,560	Equitable Tr. Co., N. Y.; 1st N., Hou.; Mtle. N., Dallas.
Lakeview ——311 Hall E5	First National Bank ——●‡'16 $125-10% 88-1134	D. H. Davenport	J. O. Adams	W. W. Williamson	Myrtle Duren	25,000	5,650	175,000	——	58,000	61,000	——	100,000	1st N., Ft. Worth and Wichita Falls.
▲**Lamesa** ——1188 Dawson E9	First National Bank ——d●‡'05 $175-10% *par* 100 88-872	E. R. Yates Henry J. Price, *V. P.*	J. E. Barron W. K. Crawley	W. K. Crawley	M. E. Boren M. E. Smart	50,000	48,250	644,780	6,250	513,200	102,120	61,620	72,340	Ft. Worth N., Ft. Worth; Am. Ex. N., Dallas.
" —— "	Lamesa National Bank $150-10% 88-873 dⓢ●‡'06	R. C. Couch	O. B. Norman W. V. P. Baker	O. B. Norman W. Barfoot, *A. C.*	C. A. Hollinsworth R. McCormick	50,000	45,000	700,000	——	225,000	155,000	115,000	300,000	N. Bk. Com., N. Y.; 1st N. and Ft. Worth N., Ft. Worth.
Lamkin ——189 Comanche F16	First State Bank ——‡$'16 $117 88-1742	D. L. Truett	W. T. Hayes	H. Shockley	Juanita Arnett	12,500	3,380	53,220	——	27,280	3,960	5,100	32,750	Hou. N., Hou.; Stock Yds. N., Ft. Worth; 1st N., Waco.
▲**Lampasas** ——2107 Lampasas I 17	**FIRST NATIONAL BANK** ●‡'84 12% 88-393	**W. B. McGEE** **Save time and FEE IN ADVAN**	**J. R. KEY** **R. L. WALKER** **get service on Co CE:** *Plain sight*	**ED. HOCKER** **llections and Cre** *drafts, 15c; Cre*	**FRED WOLF** **dit Reports by se** *dit Reports, 25c.*	50,000	52,080	746,780	——	483,940	139,550	48,070	177,310	N. Park, N. Y.; So. Tex. Com'l N., Hou.; City N., Dallas; 1st N., Ft. Worth.
" —— "	**PEOPLES NATIONAL BANK** $175-12% 88-395 ●‡'05 *par* 100	**J. F. WHITE** **W. H. BROWNING,** *Ch.* **Save time and FEE IN ADVAN**	**C. C. ABNEY** **get service on Co CE:** *Plain sight*	**C. C. ABNEY** **llections and Cre** *drafts, 15c; Cre*	**C. A. NORTHINGTON** **dit Reports by se** *dit Reports, 25c.*	50,000	52,790	431,210	——	343,560	53,050	9,930	127,460	Seab. N., N. Y.; 1st N., St. L.; City N., Dallas; Un. N., Hou.
" —— "	Stokes Brothers, Bankers 88-394 ●‡†1900	——	——	W. T. Munger	——	(*Individ*	*ual Res*	*ponsibil*	*ity, $200,*	000) ——	——	——	——	Irv. Tr. Co., N. Y.; N. Bk. Com., St. L.; 1st N., Hou.
Lancaster ——1190 Dallas E19	First National Bank ——d‡'19 *par* 100 88-1874	J. H. Darby	J. E. Gist B. F. Lyon	W. Y. Perry	W. G. Lyon, Jr.	50,000	20,020	118,640	25,180	68,660	61,850	7,850	75,480	Han. N., N. Y.; Dallas N. and Rep. N. Bk. & Tr. Co., Dallas.
" —— "	R. P. Henry & Sons, Bankers 88-679 ●‡†'89	Mrs. N. D. Henry	R. P. Henry, Jr.	P. W. Henry	J. K. Henry L. L. Henry	——	——	——	——	——	——	——	——	Seab. N., N. Y.; N. Bk. Com., St. L.; City N., Dallas.
" —— "	White & Co., Bankers ——●‡†'98 88-680	L. F. White K. L. White, *V. P.*	H. E. White B. E. White	J. O. McShan	——	(*Individ*	*ual Res*	*ponsibil*	*ity, $1,00*	0,000) ——	——	——	——	Seab. N., N. Y.; 1st N., St. L.; Am. Ex. N., Dallas.
La Porte ——389 H Harris L23	First National Bank ⓢ●‡'23 6% *par* 100 88-1135	C. K. Clarke	A. N. McKay, *Active*	A. N. McKay	——	25,000	10,500	233,610	——	150,930	52,420	6,000	59,760	Public N., Hou.; So. Tex. N., Galv.
La Pryor ——415 S Zavalla N13	La Pryor State Bank ——●‡$'14 88-1647	J. A. Hope	——	T. W. Alexander	——	15,000	4,520	77,270	——	54,540	2,850	3,580	35,830	Liberty N., Kan. C.; Alamo N., San Antonio.

Digitized for FRASER
https://fraser.
Federal Reser

THE AMERICAN NATIONAL BANK, AUSTIN, TEXAS Solicits Your Business

Town and County. ▲County Seats. No. 11 F. R. D. E El Paso H Hous. $San A.	●Mem. A.B.A. ⁿNew §State †Priv. ‡Mem. State B. Ass'n. [Estab. ◆Fed. Res. Depts: T-Trust B-Bond d-Safe Dep. ⓢSav. $Las' Sale %Div.	President.	Vice-President.	Cashier.	Ass't Cashier.	Liabilities. Paid-up Capital	Surplus and Profits	Deposits	Other Liabilities	Resources. Loans and Discounts	Bonds and Securities	Miscellaneous	Cash & Exchanges, Due from Banks	Principal Correspondents.
▲Laredo 27,159 S Webb Q14	**FIRST NATIONAL BANK** $100–3% *par* 100 88–30 d ⓢ● ‡'80	A. C. RICHTER	A. M. BRUNI, W. B. HAMILTON	G. P. FARIAS	ALBERT MARTIN, H. S. CLUCK, L. E. BRUNI	$ 250.000	$ 21.760	$1 491 360	$ 118.600	$ 919.440	$ 294.500	$ 129.860	$ 537.910	N. Park, N. Y.; N. Bk. of Rep. Chi.; Lib. Cent. Tr. Co. and N. Bk. Com., St. L.; N. Bk. Com., Hou.; City N., San Antonio.
		First and oldest Prompt attenti	Established Bank on to all banking	. Unequaled facil matters entruste	ities for making c d to us.	ollectio	ns.							
" ------ "	**LAREDO NATIONAL BANK** $325–10% *par* 100 88–31 d ⓢ● ‡'95	B. M. ALEXANDER, A. W. WILCOX, *Ch.*	GEO. F. STURGIS	M. W. BRENNAN, *V. P. and Cash.*	A. L. VIDAURRI	200.000	476,670	3,591.900	198.700	3,146,380	249.760	52.500	1.018.630	N. City and N. Bk. Com., N. Y.; Cont. Ill. Bk. & Tr. Co., Chi.; N. Bk. Com. and Alamo N., San Antonio.; Corn Ex. N., Phil.
		Special Attention given to Collections Prompt, Personal, Persistent Efforts. United States Government Depository.												
" ------ "	Merchants State Bank & Trust Co. 88–33 d T ● ‡ $ '17 $137–10 % *par* 100	A. Zambrano, Jr.	J. H. Zachry, *Active*	----------	L. F. Martinez	100,000	31,790	1,050,100	87,280	476,350	313,720	57,860	421,240	Han. N., N. Y.; Gty. State, San Antonio; Hou. N., Hou.
" ------ "	Mexican-American Com'l & Banking Co. (Uninc.) 88–34 ● † '21	Domingo Gonzalez	----------	Domingo Gonzalez, *Tr.*	----------	10,000	----------	38,190	5,150	20,700	----------	7,270	25,370	Alamo N., San Antonio; Laredo N. and 1st N., Laredo; Banco Nacional de Mexico, Mexico.
" ------ "	**UNION STATE BANK & TRUST CO.** $150–10% *par* 100 88–32 d ß ● ‡ $ '07	E. S. RUSSELL	I. HIRSCH, J. B. DA CAMARA	P. H. STANFORD	----------	100,000	50,000	1,200,000	----------	546,000	200,000	----------	350,000	Chase N., N. Y.; Frost N., San Antonio; Lib, Cent. Tr. Co., St. L.
		Prompt and car Send us your it	eful attention giv ems on Laredo an	en all items entru d vicinity.	sted to us.									
Larue 145 Henderson F21	Citizens State Bank $140–10% 88–1411 ‡ $ '12	Tucker Glenn	C. Dunklin	Mrs. Tucker Glenn	A. E. Register	15,000	7,750	60,000	----------	45,000	----------	----------	25,000	Han. N., N. Y.; Am. Ex. N. and Dallas N., Dallas; 1st N., Athens, Texas.
Lavernia 480 S Wilson M17	La Vernia State Bank 20% *par* 100 88–1136 ‡ $ '09	Hugo Kott	W. R. Wiseman	J. V. Wiseman	H. W. Wiseman	20,000	12,550	179,330	----------	172,020	----------	4,190	35,670	Comw. Bk. & Tr. Co., San Antonio; City N., Floresville.
Lawn 516 Taylor F14	Security State Bank 10% 88–1723 ‡ $ '19	Henry James	W. J. Taylor	AnnaLeeThompson	H. L. Whittle	12,500	9,040	121,650	820	42,020	----------	42,590	59,410	Far. & Merch. N., Abilene; Cont. N., Ft. Worth, City N., Dallas.
League City 525 H Galveston L23	Citizens State Bank 88–1138 ‡ $ '06	Sealy Hutchings	G.W. Butler	E. D. Singeltary	C. F. Smithson	15,000	4,600	87,850	----------	75,000	----------	----------	23,640	So. Tex. State, Hutchings, Sealy & Co., and City N., Galv.; Peo. State, Hou.
▲Leakey 326 S Real L14	First State Bank $100–8% ◆ 88–1911 *par* 100 ● ‡ $ '20	Ed. Bell	Sam F. Cooper, Bob. Davis	Otto Tampke	----------	25,000	4,900	134,000	1,040	61,730	41,000	3,030	58,000	Tex. State Bk. & Tr. Co., San Antonio; Sabinal State, Sabinal.
Leander 283 Williamson J17	First State Bank 10% 88–1815 ● ‡ $ '18	C. R. Mayfield	J. C. Wallace	J. M. Shows	Miss Carol Mason	15,000	1,200	121,500	----------	77,000	5,050	----------	43,000	1st N., Hou.; Austin N. and Am. N. Austin; U. S. N., Galv.
Leary 57 Bowie C 24	Guaranty State Bank 88–1867 ‡ $ '19	T. W. Morgan	F. D. Crook	W. McLendon	----------	10,000	2,270	32,880	----------	29,990	----------	4,940	10,210	State N., Texarkana; No. Texas N., Dallas.
Leggett 220 H Polk I 23	Farmers State Bank $200–10% 88–1577 ‡ $ '13	A. W. Peebles	J. W. Cruse	J. A. Riley	E. L. Hinson, Jr.	16,000	8,000	140,000	20,000	110,000	28,000	5,000	41,000	Am. N., Beaumont; State N., Hou.
Leonard 1383 Fannin C20	First National Bank $130 88–732 ● ‡ '98	D. J. Attebery	R. H. Crabb, A. P. Grider	A. P. Grider	R. A. Nesbitt, Paul Albright	75,000	15,990	169,990	50,000	189,050	63,910	32,140	25,880	Seab. N., N. Y.; Dallas N., Dallas; Greenville N. Ex., Greenville.
" ------ "	Leonard National Bank $115–8% 88–1469 ● ‡ '12	J. J. Pendergrass	O. S. Ferguson	Homer Collins	C. T. Ferguson, Chas. Blann	50,000	9,000	200,000	----------	140,000	15,000	19,000	85,000	Seab. N., N. Y.; City N., Dallas.
Leroy 150 McLennan G19	Leroy Bank 88–1139 ⓢ● ‡ † '07	R. C. West	----------	D. T. Janes	C. N. Mitchell	10,000	15,000	100,000	----------	(*Respo*	*nsibility*	*over* $500,	000)	Han. N., N. Y.; 1st N., Waco; Citiz. N., Hillsboro; U. S. N., Galv.
▲Levelland 420 Hockley C9	First National Bank $150–10% *par* 110 88–2104 ● ‡ '25	Jno. H. Doyle	W. G. Frazier	S. C. Roach	----------	25,000	13,750	225,000	10,000	195,000	35,000	----------	43,750	1st N., Lubbock; Rep. N. Bk. & Tr. Co., Dallas; Cont. N., Ft. Worth.
Lewisville 815 Denton D19	First National Bank $150 *par* 100 88–716 ● ‡ '04	B. L. Spencer. W. D. Milliken, *V. P.*	C. G. Thomas, E. L. Berry	M. H. Milliken	E. R. Wolters, J. E. Graham	25,000	1,510	135,650	25,000	89,530	26,450	21,420	49,750	Ft. Worth N., Ft. Worth; City N., Dallas.
" ------ "	Lewisville State Bank $125–10% *par* 100 88–717 ● ‡ $ '10	J. W. Degan	F. C. Davis, R. L. Donald	A. Hayes	R. F. Oakley, Ben Savage	50,000	7,000	155,270	710	128,120	2,410	40,680	41,760	Han. N., N. Y.; Am. Ex. N. and No. Tex. N., Dallas.
Lexington 600 H Lee J19	Lee County State Bank 88–1140 ● ‡ $ '05	D. F. Wade	C. W. Raschke	J. S. Hillsman	----------	25,000	36,700	376,970	72,450	297,200	104,370	12,210	97,330	N. Park, N. Y.; 1st N., Hou.; U. S. N., Galv.

AUSTIN AND TEXAS COLLECTIONS PROMPTLY HANDLED BY THE AUSTIN NATIONAL BANK, AUSTIN, TEXAS

Town and County. ▲County Seats. No. 11 F. R. D. E El Paso H Hous. $ San A.	●Mem. A. B. A. ⁿNew §State †Priv. ‡Mem. State B. Ass'n. [Estab. ◆Fed. Res. Depts: T-Trust B-Bond d-Safe Dep. ®Sav. $Last Sale %Div.	President.	Vice-President.	Cashier.	Ass't Cashier.	Liabilities. Paid-up Capital	Surplus and Profits	Deposits	Other Liabilities	Resources. Loans and Discounts	Bonds and Securities	Miscellaneous	Cash & Exchanges, Due from Banks	Principal Correspondents.
▲Liberty 1117 H Liberty K23	First-Liberty Nat'l Bk. ●‡'13 $120–10% *par* 100 88–1605	B. G. Riviere	D. J. Harrison Valry Brown	Valry Brown	Wendell Smith	$ 75,000	$ 15,550	$ 640,640		$ 287,010	$ 244,910	$ 3,260	$ 196,020	N. Bk. Com., N. Y.; Union N., Hou.; U. S. N., Galv.
" "	First State Bank ●‡$'06 $140–10% *par* 100 88–740	T. F. Calhoun, *Ch. of Bd. and Pres.*	J. F. Richardson R. Partlow	O. P. Baillio	H. Newberry	25,000	3,300	310,000		170,000	43,000	15,300	110,000	1st N. and 2nd N., Hou.; Am. N., Beaumont; U. S. N. and City N., Galv.
Liberty Hill 528 Williamson I 17	Connell & Hickman ‡'07 88–1141	(J. W. Connell and	d C. F. Hickman, *O*	*wners)*		60,000 (*Capital*	*and Sur*	*plus)*						So. Tex. Com'l N., Hou.; Austin N., Austin.
" "	ⁿFarmers State Bank $'28 88–2135	M. C. Parrish	C. B. Sullivan	J. M. Shows		17,500								
Lindale 701 Smith E22	Farmers & Merchants State Bank 88–837 ‡$'12	R. G. Marchman	T. J. Morris	W. R. Ward	M. T. Boyd	25,000	1,800	200,000		95,000		19,330	95,000	Am. Ex. N., Dallas; 1st N., Ft. Worth.
▲Linden 702 Cass D24	Citizens State Bank ‡$'25 $140–10% 88–1143	C. E. Davis	O. R. Taylor S. W. Hatcher	S. L. Henderson	R. C. Danniels	20,000	15,000	85,000		69,000			14,000	Com'l N., Shreveport; State N., Texarkana.
" "	First National Bank ●‡'14 $115–10% *par* 120 88–1658	L. L. Harper G. W. Beasley, *Ch.*	W. B. Duncan C. B. Fant W. W. White	A. J. Nelson	E. B. Bennett	35,000	7,000	271,420	$ 7,540	103,290	38,200	13,620	165,850	Rep. N., Dallas.
Lipan 300 Hood E 17	First National Bank ‡'07 $140–10% 88–875	W. S. Fant	G. F. Followell	Roy Simmons	G. B. Hunt	25,000	5,000	96,000		61,000	25,000		47,000	1st N., Weatherford and Granbury.
Littlefield 2050 Lamb B9	First National Bank ●‡'25 $110 *par* 115 88–2106	J. C. Hilbun	J. T. Elms F. G. Sadler	K. F. Allbright	M. W. Etter E. M. Corbell	25,000	4,000	385,000		234,000	1,500	30,000	148,500	Lib. Cent. Tr. Co., St. L.; 1st N., Ft. Worth; No. Tex. N., Dallas.
▲Livingston 928 H Polk I23	First National Bank d●‡'02 $250–20% *par* 100 88–545	J. W. Cochran	A. L. Carter M. S. Tew	A. W. Peebles, *V. P. and Cash.*	G. G. Nettles H. B. Davis, Jr.	50,000	81,000	693,450	12,720	488,900	71,500	18,530	258,260	Chase N., N. Y.; 1st N., Hou.
" "	First State Bank d●‡$'10 $225–20% *par* 100 88–546	J. L. Muller	O. Morrison	A. W. Watts		25,000	43,110	299,710	390	225,640	2,000	10,530	130,030	Han. N., N. Y.; So. Texas Com'l N., Hou.; U. S. N., Galv.; 1st N., St. L.
▲Llano 1645 $ Llano I 16	Citizens National Bank ●‡'23 *par* 100 88–504	G. M. Watkins	A. S. Johnson	Grady Faubion	W. B. Haynie	75,000	8,810	296,690		169,350	2,590	27,750	180,800	Han. N., N. Y.; Frost N., San Antonio; City N., Dallas; Inter-State N., Kan. C.
" "	**MOORE STATE BANK** ●‡$'23 $198–20% 88–2052 *par* 100	J. F. CAGE Save time and g FEE IN ADVAN	J. F. BUTTERY P. L. BARKER et service on Colle CE: *Plain sight d*	T. J. MOORE ctions and Credit *rafts, 15c; Credit*	SAM C. HASSE Reports by sendi ng *Reports, 25c.* TR	50,000	30,780	623,940	1,520	441,410	37,000	6,680	221,160	Alamo N., San Antonio; Republic N., Dallas; 1st N., Hou.
▲Lockhart 3731 $ Caldwell K18	**FIRST NATIONAL BANK** $200–8% *par* 100 88–322 d●‡'88	W. B. SWEARINGEN E. B. COOPWOOD, *Ch. of Bd.* Special attentio time items. All Send us your Lo	B. J. BELLAMY, *Act.* J. P. CARDWELL n given collection items will receive ckhart business.	ARTHUR A. WIEDE s, bills of lading, prompt and care	H. W. HOFFMAN BEATRICE FORKE S. H. McMILLAN sight drafts, cash ful attention.	200,000 and	64,350	1,461,280	25,000	1,191,730	76,760	46,470	435,570	N. Park, N. Y.; 2d N., Hou.; City N., Dallas; Frost N., San Antonio.
" "	**LOCKHART NATIONAL BANK** $140–9% 88–322 ●‡1900	John T. Storey	G. W. Walton	W. B. Kelly	M. W. Mueck	200,000	41,030	895,680	25,050	672,300	47,070	66,030	376,360	Seab. N., N. Y.; So. Tex. Com'l N., Hou.; Alamo N., San Antonio; Rep. N., Dallas.
" "	*Lockhart State Bank*	(*Taken over by Firs*	*t National Bank, M*	*arch 1, 1928)*										
Lockney 1118 Floyd B11	**FIRST NATIONAL BANK** ●‡'08 $200–10% *par* 130 88–1145	Artie Baker	R. E. Patterson	Burton Thornton	M. R. Snyder	25,000	5,500	225,000	53,000	190,000	11,500	37,000	70,000	Han. N., N. Y; 1st N., Chi. and Plainview; Ft. Worth N., Ft. Worth.
" "	Security State Bank ●‡$'25 88–2103	Carl McAdams	G. T. Meriwether	J. C. Broyles	G. Hudson	25,000	10,000	275,000		115,000		10,000	185,000	Com. Tr. Co., Kan. C.; Cont. N., Ft. Worth; Citiz. N., Lubbock; 1st N., Amarillo.
Lohn 83 McCulloch H14	Lohn State Bank ‡$'20 88–1985	H. D. Bradley	J. H. Smith	W. F. Roberts, Jr.		80,000	14,290	118,560	25,000	149,940	12,170	5,000	20,740	Han. N., N. Y.; City N., Dallas.
Lometa 995 Lampasas H16	First National Bank ●‡'13 $175–10% *par* 100 88–1531	W. W. Tippen C. E. Mayben, *Ch.*	C. E. Mayben	A. E. McLean	Matie Kirby	25,000	13,610	280,820		194,780	26,150	11,000	87,490	Mtle. N., Dallas; Drov. N., Kan. C.
Lone Oak 1017 Hunt D21	**LONE OAK STATE BANK** $100 88–803 ‡$'27	W. C. Dowell	G. U. Harkey	C. F. Dowell	J. Newton, Jr. C. B. Irwin	25,000	7,350	199,530		40,700	65,000	11,090	115,080	Seab. N., N. Y.; Republic N., Dallas; Greenville N. Ex., Greenville.
▲Longview 5713 Gregg E23	First National Bank ®†●‡'89 $150–10% 88–188	Smith Price R. M. Kelley, *Ch.*	V. R. Hurst Mrs. J. W. Yates	J. C. Barton	G. H. Brawley	60,000	60,950	921,440	59,990	536,070	124,950	96,310	345,060	Seab. N., N. Y.; Am. Ex. N. and City N., Dallas; Com'l N., Shreveport.
" "	Rembert National Bank $150–15% 88–191 d®●‡'24 *par* 142	G. A. McCreight J. C. Turner, Jr., *Ch.*	W. B. Smith	J. S. Rea	R. M. Rea	100,000	34,590	975,240	109,780	469,330	268,400	36,520	445,360	N. Bk. Com., N. Y.; City N., Dallas; Tex. N., Ft. Worth; Com'l N., Shreveport, La.
Loraine 610 Mitchell E12	First State Bank ●‡$'07 $225–20% *par* 100 ◆ 88–842	C. H. Laskey	J. C. Hall R. E. Bennett		C. C. Coffee M. A. Edwards	80,000	18,770	330,190	2,000	231,290	31,800	30,050	87,830	Mtle. N., Dallas; Ft. W. N., Ft. Worth; City N. and Colorado N., Colorado.
Lorena 475 McLennan H18	Lorena National Bank ®●‡'28 $100–15% *par* 100 88–719	Oxsheer Smith, *Ch. of Bd. and Pres.*	W. O. Newton E. A. Buckley, *Act.*	O. C. Stanford	A. B. Stanford, *V. P.*	25,000	2,500	129,590		35,180	850	5,140	115,920	Citiz. N., Waco and Cameron; So. Tex. Com'l N., Hou.
Lorenzo 950 Crosby C10	First State Bank ●‡$'17 $200–10% ◆ 88–1688 *par* 100	W. P. Fullingim	Fred Wiese	Emzy Pieratt	John Hughes	25,000	26,030	427,610	10,000	357,020	31,630	30,000	69,990	Drov. N., Kan. C.; Amarillo N., Amarillo; 1st. N., Lubbock; Cont. N., Ft. Worth.

THE AMERICAN NATIONAL BANK, AUSTIN, TEXAS Solicits Your Business

Digitized for FRASER
https://fraser.stlouisfed.org
Federal Reserve Bank of St. Louis

Number under Name of Bank is the **New Transit Number** given to each bank in U. S. **exclusively** by **The Rand-McNally Bankers' Directory, under the authority** of **The American Bankers Ass'n.**

TEXAS—Continued

Non-Bank Towns with **Nearest Banking Point** (Indexed Acces.), **Lawyers, Laws** (indexed) in back of this volume. For **Interest Rates, Holidays,** etc., see **Laws.**

Town and County. ▲County Seats. No. 11 F. R. D. E El Paso H Hous. $San A.	●Mem. A.B.A. ¤New §State †Priv. ‡Mem. State B. Ass'n. [Estab. ◆Fed. Res. Depts: T-Trust B-Bond d-SafeDep. ⓢSav. $LastSale %Div.	President.	Vice-President.	Cashier.	Ass't Cashier.	Liabilities. Paid-up Capital	Surplus and Profits	Deposits	Other Liabilities	Resources. Loans and Discounts	Bonds and Securities	Miscellaneous	Cash & Exchanges, Due from Banks	Principal Correspondents.
Los Fresnos ---150 S Cameron R5 (San Benito P.O.)	Los Fresnos State Bank 88-2128 $'28	A. N. Tandy	Ed. C. Couch	Nolan Taylor		$ 25,000								
Lott 1093 Falls H19	First National Bank ⓢ●‡'02 $275-20% 88-697	A. L. Patton	H. A. Patton C. L. Trice	R. E. Cross	Fred Sliva	50,000	$ 61,040	$ 413,760	$ 67,580	$ 215,320	$ 95,500	$ 57,470	$ 224,090	N. Bk. Com., N. Y.; So. Tex. Com'l N., Hou.; 1st N., Waco; U. S. N., Galv.
" ------ "	Lott National Bank ‡'16 $205-20% 88-698	W. R. Peters	J. H. Cox	Henry Lott		25,000	17,930	104,600		166,000			12,490	N. Park, N. Y.; 1st N., Hou.; Liberty N., Waco.
Louise ---327 H Wharton M20	Peoples State Bank ●‡$'27 $140-8% par 100 88-877	H. P. Stockton, Jr.	Fred Swenson	L. S. Stockton	Marie Kubala	30,000	6,050	139,040	420	44,150	35,360	16,270	79,730	City N., Galv.; Victoria Bk. & Tr. Co., Victoria.
Lovelady 625 H Houston H22	First National Bank ●‡'07 $165-6% par 100 88-791	W. H. Collins	J. A. Harrelson	I. J. Young	Elsie Barron	25,000	19,590	308,300	6,250	125,630	7,960	5,550	219,990	City N., Galv.; 1st N., Hou.
" ------ "	State National Bank ‡'17 88-790	K. D. Lawrence	Mrs. Bessie Waller	A. B. Milliken		25,000	6,970	129,370		60,000	5,750	10,190	85,410	Union N., Hou.; U. S. N., Galv.
Loving ---365 Young C16	Loving State Bank ‡$'10 10% 88-1148	D. F. Ford	Paul Millican	H. G. Millican		16,000	10,000	180,000		75,000	40,000	50,000	41,000	Ft. Worth N., Ft. Worth.
▲**Lubbock** 4051 Lubbock C10	**CITIZENS NATIONAL BANK** $135-10% par 100 88-436 dⓢ●‡'06	S. C. ARNETT, W. O. STEVENS, *Ch. of Bd.*	FRANCE BAKER, C. F. DREXEL	C. F. DREXEL, PAUL HARDWICK, *A. C.*	R. S. WILLIAMS, F. W. GROCE	100,000	28,320	1,703,670	125,000	925,810	330,030	126,220	574,930	Chase N., N. Y.; Fid. N. Bk. & Tr. Co., Kan. C.; 1st N., Ft. Worth; Mtle. N., Dallas.
		FIRST AND OL	DEST ESTABLIS	HED BANK.										
		Special attentio	n given Bill of La	ding drafts, Cash	and Time Items.									
		Please send 15c wi	*th each sight draft fo*	*r presentation and 25*	*c for Credit Reports.*									
" ------ "	**FIRST NATIONAL BANK IN LUBBOCK** dⓢ●‡'08 $127.50-8% 88-437 par 100	O. L. SLATON	W. K. DICKINSON, SR., F. R. FRIEND, W. S. POSEY	W. S. POSEY, R. F. COOK, *A. C.*	J. M. DENMAN, T. E. BUCKNER, M. RANDOLPH	200,000	53,760	1,448,860		1,139,780	13,210	130,070	419,570	N. Bk. Com., N. Y.; Inter-State N., Kan. C.; 1st N., Ft. Worth; Rep. N., Dallas.
		Largest Bank in	the City. Speci	al attention given	Collections and									
			All Matters	Entrusted to us.										
" ------ "	**LUBBOCK NATIONAL BANK** $130-10% 88-1772 dⓢ●‡'17 par 100	C. E. MAEDGEN	L. C. ELLIS, F. A. NORMAN, A. V. WEAVER	J. R. PENDLETON	C. A. GAMMILL, Jr., R. H. HESTER, K. T. THOMAS	100,000	30,360	1,096,570		555,680	389,850	65,550	215,860	N. Bk. Com., N. Y.; Fid. N. Bk. & Tr. Co., Kan. C.; Cont. N., Ft. Worth; Rep. N., Dallas.
		Save time and g	et service on Colle	ctions and Credit	Reports by sendi	ng								
		FEE IN ADVAN	CE: *Plain sight d*	*rafts, 15c; Credit*	*Reports, 25c.* TR	Y US.								
Lueders ---328 Jones E14	Farmers State Bank ●‡$'23 par 100 88-1149	Henry Lieb	F. M. Webb	T. R. Putnam	J. C. Tonroy	20,000	2,850	86,880	1,000	53,370	630	7,180	49,350	1st N., Ft. Worth and Wichita Falls; 1st State, Stamford; Republic N., Dallas.
▲**Lufkin** 4878 H Angelina H23	First State Bank & Trust Co. 88-345 ⓢT●‡$'10	K. W. Denman	A. E. Sweatland, N. D. Shands	N. R. Miller	R. E. Henry, Jas. A. Abney	50,000	19,130	881,460		653,240	38,650	54,060	204,640	Han. N., N. Y.; Hou. N., Hou.; City N., Galv.
" ------ "	Lufkin National Bank ●‡'01 88-343	E. J. Mantooth	J. H. Kurth, G. A. Kelley	R. W. Kurth	J. H. Gibson, C. B. Richardson	100,000	141,840	1,920,510	71,500	1,304,160	224,750	118,010	586,910	N. Bk. Com., N. Y.; 1st N., St. L.; Union N., Hou.
Luling 1502 $ Caldwell L18	Citizens State Bank ●‡$'14 $200-10% par 100 88-1648	T. T. Brown, S. J. Francis, *Ch.*	R. P. Rector	L. A. Ridout	M. G. White	25,000	25,000	500,000	10,000	275,000	10,000		275,000	Chase N., N. Y.; 1st N., Hou.; U. S. N., Galv.; Gty. State, San Ant.
" ------ "	Lipscomb Bk. & Tr. Co. $200-20% ◆ 88-581 dT●‡$'09 par 100	S. J. Francis, *Ch.*	G. C. Walker, Albert Taylor	H. M. Ainsworth	D. B. Cochran	75,000	96,000	699,420	714,420	600,220	7,830	720,710	256,080	N. City, N. Y.; So. Tex. Com'l N., Hou.; N. Bk. Com., San Antonio; Tex. N., Ft. Worth.
Lyford ---421 $ Willacy Q4	First State Bank ●‡$'12 $100-10% par 100 88-1477	A. D. Struthers, *Ch. of Bd. and Pres.*	C. E. Craig, F. L. Bernard	Kriss Cloninger	Talitha Strater	16,000	5,000	130,000		105,000		11,000	35,000	N. Bk. Com., N. Y.; City N., San Antonio; 1st N., Brownsville.
Lyons ---359 H Burleson J20	First State Bank ●‡$'10 $150-10% par 100 88-1150	J. F. Lyon	O. F. Lyon, J. M. Woods	O. A. Schatz	Dora Schatz, A. E. Schatz	30,000	17,660	212,230	1,750	105,200	57,250	24,560	74,640	Seab. N., N. Y.; State N. Hou.; Mtle. N. and No. Tex. N., Dallas.
Lytle ---525 $ Atascosa M16	Lytle State Bank dⓢ●‡$'10 $180-12% 88-1151	R. B. Touchstone	E. M. Wells, W. H. Gray	A. J. Gidley		15,000	13,420	122,160	10,000	58,680	18,810	7,720	75,370	Chase N., N.Y.; Dallas Tr. & Sav., Dallas; Comw. Bk. & Tr. Co., San Antonio.
Mabank 1512 Kaufman F20	Farmers & Merchants State Bank 88-1380 ●‡$'11 $150-10% par 100	C. F. Olson	H. R. Barnes	O. A. Phillips	MissIoneMonaghan	25,000	5,000	130,000		101,000			43,000	Han. N., N. Y.; Am. Ex. N., Dallas.
" ------ "	First National Bank ●‡'02 20% 88-1152	Bush Wofford	Walter Tynes, Jr., *Active*	E. T. Fitzgerald	Roy Ellis, E. Wolverton	50,000	63,730	308,940	25,000	150,440	55,200	15,640	226,390	N. Bk. Com., N. Y.; Am. Ex. N. and No. Tex. N., Dallas.
▲**Madisonville** 1079 H Madison I 21	Farmers State Bank ●‡$'07 ◆ 88-548	Dan Connell	O. Patton, J. E. Viser, *Active*	T. B. Viser	J. P. McAdams	25,000	19,210	491,610	150	259,830	56,320	14,340	205,470	Hou. N. and Union N., Hou.
" ------ "	First National Bank ●‡'02 $125 par 100 88-547	H. A. Turner	O. A. Parten	J. O. Thompson	S. W. Jackson	50,000	18,040	451,660	12,500	320,920	17,230	24,160	169,880	So. Tex. Com'l N., Hou.; Austin N., Austin.
Magnolia Park 4080	(*See Houston*)													
Malakoff ---1020 Henderson F21	First National Bank d‡'13 $160-10% par 100 88-1587	S. J. Riddlesperger	T. F. Murchison, R. E. Skiles	H. C. Riddlesperger	Dan Royall	25,000	25,000	188,620	6,010	55,720	13,480	29,680	145,750	Rep. N., Dallas.
" ------ "	First State Bank §'09 $275 par 100 88-1153	H. L. Flagg	Dan Gentry	Martin Eastwold	O. A. Truelove	10,000	20,230	81,810		55,300	530	11,240	44,960	Fid. Tr. Co., N. Y.; Mtle. N., Dallas; Gty. Bond State, Athens.

AUSTIN AND TEXAS COLLECTIONS PROMPTLY HANDLED BY THE AUSTIN NATIONAL BANK, AUSTIN, TEXAS

Town and County. ▲County Seats. No. 11 F. R. D. ℰ El Paso ‖Hous. $San A.	●Mem. A. B. A. ¤New §State †Priv. ‡Mem. State B. Ass'n. [Estab. ◆Fed. Res. Depts: T-Trust B-Bond d-Safe Dep. ⓢSav. $Last Sale % Div.	President.	Vice-President.	Cashier.	Ass't Cashier.	Liabilities. Paid-up Capital	Surplus and Profits	Deposits	Other Liabilities	Resources. Loans and Discounts	Bonds and Securities	Miscellaneous	Cash & Exchanges, Due from Banks	Principal Correspondents.
Malone 488 Hill G19	Malone State Bank ‡$'04 $110 88-1154	Clyde Keitt	M. M. Traylor, *Act.* T. J. White	M. M. Traylor	Starley Erskine	$ 40,000	$ 35,720	$ 273,450		$ 159,980	$ 1,200	$ 8,000	$ 179,990	Han. N., N. Y.; Union N., Hou.; Dallas N., Dallas.
Manor 827 $ Travis J18	Manor State Bank d‡$'27 $100 *par* 100 88-2122	M. C. Parrish, *Ch. of Bd, and Pres.*	L. W. Carroll	H. L. Brookshire		25,000	3,880	140,190		125,190	4,750	6,000	33,120	Hou. N., Hou.; Austin N., Austin.
Mansfield 719 Tarrant E18	Farmers & Merch. State Bk. *par* 100 88-2125 ‡$'27	W. W. Seeton	E. C. Bradford Geo. W. Hackler	G. O. Bartle	Mrs. G. O. Bartle	25,000	3,520	85,570		61,520		15,840	36,720	Tex N., Ft. Worth; Mtle. N., Dallas.
" "	State Bank of Mansfield $135-10% *par* 100 88-845 ●‡$'06	J. H. Wright	W. S. Poe	T. G. Davis	A. E. Davis	35,000	29,700	196,380		155,840	23,710	4,500	77,080	N. City, N. Y.; Ft. W. N., Ft. Worth; Am. Ex. N., Dal.
Marathon 826 $ Brewster J7	Marathon State Bank ●‡$'09 $150-12% *par* 100 88-1156	L. L. Hess	C. W. Hess J. J. Roberts	Fred Clark	Earl Clark	22,500	11,160	198,480		91,650	2,420	16,150	121,930	Chase N., N. Y.; Alamo N., San Antonio.
Marble Falls 639 Burnet J16	*Ebeling Banking Co.*	*(Merged with Home*	*State Bank, March*	20, 1928)										
" "	Home State Bank ‡$'25 $110-10% *par* 100 88-2093	M. C. Parrish	J. F. Montgomery	D. E. Fowler	H. K. Galloway	25,000	6,990	245,000		230,000	5,000	1,990	40,000	Seab. N., N. Y.; Hou. N., Hou; Rep. N. Bk. & Tr. Co., Dallas; Tex. Bk. & Tr. Co., Austin.
▲**Marfa** 3553 $ Presidio J5	**MARFA NATIONAL BANK** $200-16% *par* 100 88-473 d ⓢ●‡'07	M. D. Bownds	Thos. C. Crosson	C. P. Peavy	F. W. Barton	70,000	96,760	597,790	$ 70,000	453,950	162,490	7,910	210,200	N. Bk. Com., N. Y.; State N., El Paso; Alamo N., San Antonio.; U. S. N., Galv.
" "	Marfa State Bank d●‡$'10 $107-8% 88-474 *par* 110	T. M. Wilson	T. C. Mitchell	Ben. S. Avant		100,000	11,190	521,900	5,000	455,320	1,280	26,100	155,400	N. City, N. Y.; 2d N., Hou.; 1st N., El Paso; Am. N., Austin.
Marietta 318 Cass D23	*Marietta State Bank*	*(Closed December* 13	, 1928)											
Marion 540 $ Guadalupe L17	Marion State Bank ●‡$'07 $225-15% *par* 200 88-1157	C. E. Tips	C. A. Krueger	E. C. Schulz	G. H. Staats	30,000	39,640	388,480		162,580	66,460	19,170	209,900	Han. N., N. Y.; Alamo N., San Antonio; So. Tex. Com'l N., Hou.; 1st N., St. Louis.
▲**Marlin** 4310 Falls H19	Citizens Nat'l Bank d ⓢ●‡'20 $135-8% *par* 100 88-1923	J. C. Fountain	E. C. Smith	J. W. Powers	C. H. Barclay	100,000	40,000	788,000		361,250	223,750		343,000	Seab. N., N. Y.; So. Tex. Com'l N., Hou.; Rep. N. Bk. & Tr. Co., Dallas; 1st N., Waco.
" "	First National Bank ⓢ●‡'92 $300 88-249	B. J. Linthicum	T. A. Cheeves	H. L. Chilton	Rodney Donohoo	100,000	200,090	603,780	100,000	477,760	158,250	26,630	339,330	Chase N., N. Y.; So. Tex. Com'l N., Hou.; 1st N., Waco; City N., Dallas.
" "	First State Bank ‡$'09 88-251	T. E. Battle	J. A. Dunkum	M. V. Bradshaw		100,000	106,000	380,000		375,000	205,630		154,000	Chase N., N. Y.; Union N., Hou.; Am. N., Austin; 1st N., Galv.
" "	Marlin National Bank $210-10% *par* 100 88-250 d ⓢ●‡1900	J. A. Reed	G. W. Glass A. W. Flinn	W. F. McKinley	C. A. McCoy	100,000	76,330	971,780	97,550	617,080	168,250	102,150	358,190	N. City, N. Y.; 1st N., Hou. and Waco.; Am. Ex. N., Dallas.
Marquez 964 Leon H21	First State Bank d‡$'06 $110 88-1159	D. W. Carrington	R. D. Barkley	R. P. Carrington	P. W. Barkley	30,000	9,580	119,030		70,550	3,100	18,470	66,470	So. Tex. Com. N., Hou.; City N., Galv.
▲**Marshall** 15,867 Harrison E24	Citizens State Bank ⓢ‡$'10 $250-10% *par* 100 88-48	Jesse I. Carter	E. Key, Jr.	W. A. Murphey	Laura M. Powell	25,000	53,660	457,330	8,960	333,280	113,580	12,210	85,870	Seab. N., N. Y.; Cont. Ill. Bk. & Tr. Co., Chi.; 1st N., Hou.; Com'l N., Shreveport.
" "	First National Bank $225-10% *par* 100 d ⓑⓢⓉ●‡'84 88-45	E. Key	E. S. Fry	W. L. Barry B. H. Bell, *A. C.*	T. T. Womack O. H. Clark	200,000	230,270	2,910,330	100,000	1,576,600	926,020	86,030	851,950	Seab. N., N. Y.; Am. Ex. N., Dallas; N. Bk. Com., St. L.
" "	**MARSHALL NATIONAL BANK** $250-10% *par* 100 88-46 ⓑⓢⓉ●‡'89	**W. C. PIERCE, JR.** **Send us your M** **Collections and** **by FEE IN ADV**	**M. M. RAINS** **W. D. RAINS** **arshall items dir** **Requests for Cre** **ANCE:** *Plain sigh*	**H. D. AECHTERNACHT** **ect for personal a** **dit Reports MUS** *t drafts, 15c; Credit*	**R. C. MARTIN** **ttention.** **T be accompanied** *Reports, 25c.*	100,000	200,000	1,500,000		1,000,000	400,000		400,000	N. Bk. Com., N. Y.; Merch.-Lac. N., St. L.; City N., Dallas.
" "	State National Bank ⓢ●‡'25 $130-8% *par* 100 88-49	D. C. Driskell	P. P. Taylor	R. J. Miller	W. M. Thomas	100,000	23,260	660,160	58,800	581,960	60,040	4,730	195,490	Chase N., N. Y.; Mtle. N., Dal.; State N., St. L.; N. Bk. of Com., Hou.
Mart 3105 McLennan G19	Farmers & Merch. Nat. Bank 10% 88-325 ●‡'04	T. M. Wilson W. P. Shelton, *V.P.*	A. T. Stansell, *Act.* J. H. Punchard	A. T. Stansell		50,000	61,000	300,000	40,630	86,000	43,000	44,900	236,000	N. Park, N. Y.; 1st N., Hou.; Am. Ex. N., Dallas; Citiz. N., Waco.
" "	First National Bank ●‡'01 $300-30% 88-324	E. B. Smyth	J. R. Gillam	Lee Brady	V. W. Robertson	50,000	88,120	383,000	50,030	349,030	90,000	52,990	79,140	N. Bk. Com., N. Y.; So. Tex. Com'l N., Hou.; 1st N., Waco; U. S. N., Galv.
" "	First State Bank ●‡$'09 $150-15% 88-326	W. W. Woodson	R. W. Bass Chas. E. Smith	J. C. Rogers	Roy Ferguson	30,000	10,000	225,000		150,000		40,000	75,000	Irv. Tr. Co., N. Y.; 1st N., Waco and Hou.
Martindale 517 $ Caldwell K17	Merchants & Planters Bank 20% *par* 100 88-1160 d●‡'18	J. B. Martindale	R. N. Martindale	F. P. Johnson	F. W. Slaughter	25,000	14,320	280,970		148,560		4,000	165,700	Austin N., Austin; Alamo N., San Antonio.
▲**Mason** 1150 $ Mason I15	**COMMERCIAL BANK** 88-549 ●‡'01	**CHAS. L. MARTIN** **Oldest and mos** **15 CENTS sent** **25 CENTS for**	**MAX MARTIN** **t progressive ban** **to us with each** **each credit repo**	**WALTER M. MARTIN** **k in Mason.** **Sight Draft for p** **rt insures promp**	**MRS. W. M. MARTIN** **resentation, and** **t, personal atten**	100,000		385,000		350,760	5,100	54,140	75,000	Seab. N., N. Y.; Austin N., Austin; Stock Yds. N., Ft. Worth.
" "	First State Bank ‡$'19 8% 88-1892	J. D. Eckert	E. O. Kothmann	W. E. Jordan K. M. Eckert, *A. C.*	C. P. Kothmann S. M. Loeffler	**tion.** 25,000	22,580	342,720		237,050	29,380	21,480	102,390	Com'l N., San Antonio; 1st N., Ft. Worth; U. S. N., Galv.; Rep. Bk. & Tr. Co., Austin.
" "	Mason National Bank ‡'04 $200 *par* 100 88-550	J. W. White	C. S. Vedder	D. F. Lehmberg	E. A. Loeffler Etta M. Hoffman	50,000	42,710	345,240	25,660	163,750	164,500	26,750	108,610	Ft. Worth N., Ft. Worth; San Antonio, N., San Antonio; N. Bk. of Com., St. L.

THE AMERICAN NATIONAL BANK, AUSTIN, TEXAS Solicits Your Business

Digitized for FRASER
https://fraser.stlouisfed.org/
Federal Reserve Bank of St. Louis

Number under Name of Bank is the New Transit Number given to each bank in U. S. exclusively by The Rand-McNally Bankers' Directory, under the authority of The American Bankers Ass'n.

TEXAS—Continued

Non-Bank Towns with Nearest Banking Point (Indexed Acces.), Lawyers, Laws (indexed) in back of this volume. For Interest Rates, Holidays, etc., see Laws.

Town and County. ▲County Seats. No. 11 F. R. D. E El Paso H Hous. $San A.	●Mem. A.B.A. ⁿNew §State †Priv ‡Mem. State B. Ass'n. [Estab ◆Fed. Res. Depts: T-Trust B-Bond d-Safe Dep. Ⓢ Sav. $Last Sale %Div	President.	Vice-President.	Cashier.	Ass't Cashier.	Liabilities. Paid-Up Capital	Surplus and Profits	Deposits	Other Liabilities	Resources. Loans and Discounts	Bonds and Securities	Miscellaneous	Cash & Exchanges, Due from Banks	Principal Correspondents.
▲Matador 692 Motley B12	**FIRST NATIONAL BANK** ●‡'17 $150 *par* 100 88-1773	W. W. Moore	R. P. Moore	J. K. Crews	E. M. Rice M. S. Patton	$ 30,000	$ 21,700	$ 437,730		$ 115,050		$ 9,900	$ 364,480	Stock Yds. N., Kan. C.; Ft. Worth N., Ft. Worth.
" ------ "	**FIRST STATE BANK** d●‡$'08 ◆ 88-1162	A. B. Echols	C. D. Bird	Elmer Stearns	W. N. Pipkin J. R. Whitworth	37,500	29,000	640,000		220,000	$ 1,600	20,000	454,900	1st N., Ft. Worth and Wichita Falls; Com. Tr. Co., Kan. C.
Matagorda 1019 H Matagorda N21	Bank of Matagorda d Ⓢ‡†'03 88-1163	Goodwin Sterne		J. J. Bellew				150,000		100,000				Chase N., N. Y.; Union N., Hou.
Mathis 915 S San Patricio O18	First National Bank d●‡'20 88-1717	J. S. Hall, Sr.	C. B. McAnally	J. R. Nelson	J. V. Nelson	25,000	13,210	113,020		95,020	1,050	11,500	43,660	City N., Corpus Christi; 2d N., Hou.
" ------ "	First State Bank ‡$'11 $200-10% ◆ 88-1164	R. Gillett	H. P. Brown	C. F. Miller	J. W. Nelson	30,000	37,840	148,920	$ 560	86,320	12,650	9,690	108,660	Alamo N., San Antonio; Union N., Hou.; Corpus Christi N., Corpus Christi.
Mauriceville 68 H Orange J25	Boys Savings Bank Ⓢ$'15 88-2035	J. P. Hilliard	W. T. Dunn Gordon Dunn	C. O. Holland		6,200	1,610	8,930		9,320			8,170	
Maxwell 421 S Caldwell K17	Maxwell State Bank ‡$'21 $125-8% 88-2004	L. A. Laas	Otto Pfefferkorn	L. L. Pfefferkorn		25,000	4,520	29,350	350	44,440	1,700	7,400	5,690	Irv. Tr., N. Y.; 1st N., San Marcos; Lockhart N., Lockhart; Alamo N., San Ant.
May 413 Brown F15	First National Bank ●†'06 $200-10% 88-1167	G. W. Plummer	A. M. Bowden Mrs. Mary E. Gray	E. A. Robason	M. W. Robason	25,000	29,100	111,990	24,250	113,970	31,310	7,700	37,360	1st N., St. L.; Ft. Worth N., Ft. Worth; 1st N., Brownwood.
Maydelle 315 H Cherokee G22	Farmers and Merchants State Bank 88-1533 §'13 $110-10% *par* 100	W. T. Norman	J. S. Sherman	J. T. Watson		10,000	1,000	70,380	1,660	23,040		9,810	50,190	Far & Merch. State Bk. & Tr. Co., Rusk; 1st N., Jacksonville; Dallas N., Dallas.
Maypearl 417 Ellis F19	Citizens State Bank ‡$'10 $125-10% ◆ 88-878	C. H. Wilemon	H. S. Brindley	L. N. Wilemon		25,000	6,460	205,260		127,970	2,030	14,700	92,030	Ft. Worth N., Ft. Worth; Am. Ex. N., Dallas; Citiz. N., Waxahachie.
McAllen 5331 S Hidalgo Q3	First National Bank in McAllen d Ⓢ●†'18 $100 *par* 100 88-1809	J. A. Frisby	F. W. Lemburg, *Act.* B. F. Johnson	R. C. Morris	G. B. McReynolds	60,000	12,870	711,090		439,600	79,760	75,230	189,370	N. Park, N. Y.; 1st N., Brownsville.
" ------ "	State Bank & Trust Co. *par* 100 88-1168 d Ⓢ†●‡$'08	F. E. Osborn	A. Nix F. G. Crow	E. L. Womack	R. J. Bentley L. S. Austin	50,000	16,200	605,940	10,900	377,860	21,100	43,540	190,540	Chatham Phenix, N. Y.; Hou. N., Hou.; City N., San Ant.
McCamey 3500 Upton H9	Security State Bank d●‡'28 $150 *par* 100 88-2127	L. C. Eastland C. M. Bender, *V. P.*	Wm. R. Edwards G. W. Ranmer		F. M. Adair R. C. Brantley	25,000	4,020	164,780		4,670	73,120	5,600	110,400	Cent. N., San Angelo; Rep. N. and Dallas Tr. & Sav., Dallas; Tex. N., Ft. Worth.
McCaulley 715 Fisher E13	First State Bank ‡$'18 $115-10% 88-1169 *par* 100	D. W. Maberry	S. E. Miers	S. N. Hardy	Cecil Eivens	25,000	4,000	120,000		50,000			90,000	1st N., Waco and Ft. Worth.
McDade 462 H Bastrop J19	McDade State Bank ●‡$'13 $160-10% *par* 100 88-1478	W. H. Harvey	J. F. Metcalfe	J. F. Metcalfe		15,700	5,510	130,790	1,000	53,910	22,920	7,860	68,310	1st N., Hou.; Austin N., Austin; U. S. N., Galv.
McGregor 2081 McLennan H18	**FIRST NATIONAL BANK** $200-12% 88-448 d●†'89 *par* 100	S. AMSLER **Prompt Persona l attention given I tems and remi tted for on day of**	J. E. BROWN, *Act.* G. W. LEE	G. W. ENGLAND **Bill of Lading Dra payment.**	R. D. McENTIRE **fts, Cash and Tim e**	50,000	79,240	379,240	36,950	339,560	64,500	16,240	125,120	N. Park, N. Y.; Am. Ex. N., Dallas; 1st N., Waco.
" ------ "	First State Bank ●‡$'17 $115-10% *par* 100 ◆ 88-449	Elmer C. Kunz	J. H. Smith	T. C. Vahrenkamp	Hattie Kirkpatrick Mollie Gulledge	50,000	11,610	372,080		123,250	2,880	88,060	219,500	Cont. N., Ft. Worth; U. S. N., Galv.; Liberty N., Waco.
▲McKinney 6677 Collin D19	**CENTRAL STATE BANK** $100 ◆ 88-220 dB●‡$'05 *par* 100	Add G. Wilson	W. C. Wilson A. H. Eubanks	A. H. Eubanks	W. S. Cameron W. B. Quesenbury	75,000	12,390	535,130	118,500	282,500	2,500	213,970	242,060	Seab. N., N. Y.; Am. Ex. N. and Mtle. N., Dallas; Cont. N., Ft. Worth.
" ------ "	**COLLIN COUNTY NATIONAL BANK** $125-8% *par* 100 88-219 d Ⓢ†●‡'83	L. A. SCOTT **Special attentio Remittance ma**	THOS. JOHNSON, *V. P. and Exec. Mgr.* H. W. WARDEN, *Act.* **n given to bill of l de promptly. Wi**	THOS. JOHNSON **ading and comme ll make credit rep**	E. L. KISSINGER **rcial collections. orts for 25c each.**	150,000	65,000	1,776,500	150,000	762,320	545,000	518,340	315,840	Seab. N., N. Y.; So. Tex. Com'l N., Hou.; Dallas N., Dallas; Cont. N., Ft. Worth.
" ------ "	**FIRST NATIONAL BANK** $210-10% 88-218 dBⓈ†●‡'69 *par* 100	Howell E. Smith	C. G. Comegys	C. G. Comegys	N. J. Burkett M. E. Crump	100,000	100,090	1,381,670	50,000	840,290	174,760	116,920	499,780	N. Bk. Com., N. Y.; Foreman N., Chi.; 1st N., Bos.; Am. Ex. N., Dallas.
McLean 741 Gray D5	American National Bank ●‡'09 $100 88-844	Geo. W. Sitter	J. L. McMurtry	F. H. Bourland	J. C. Haynes R. L. Howard	25,000	12,400	332,570		208,220	900	19,630	141,220	N. Park, N. Y.; 1st N., Amarillo.
" ------ "	Citizens State Bank ●‡$'06 $135-18% 88-843 *par* 135	J. S. Morse	C. C. Bogan	W. E. Bogan	S. B. Morse T. L. Upham	25,000	7,970	214,310	19,400	142,740	14,440	27,950	81,540	Han. N., N. Y.; N. Bk. Com., Amarillo; Drov. N., Kan. C.
Meadow 520 Terry C9	First National Bank ●†'26 15% *par* 100 88-2085	A. L. Walker E. H. Jones, *Ch.*	E. T. Cadenhead	Theo. C. Lucas	Zell Renfro	25,000	700	119,490	3,660	88,580		10,140	50,130	1st N., Ft. Worth; Citiz. N., Lubbock.
Medicine Mound Hardeman B14 210	First State Bank ●‡$'20 $100-10% *par* 100 88-1956	D. M. Boyd	B. F. Maddox	Miss C. M. Boyd		15,000	1,400	128,400	6,220	69,730	6,030	18,470	56,780	Am. Ex. N., Dallas; 1st N., Childress and Wichita Falls.
Megargel 521 Archer C15	First State Bank ●‡$'10 $190 88-1172	C. E. McCutchen	J. E. Branson	J. E. Branson	E. W. Tripp	25,000	20,000	225,000		171,000	15,000	6,000	70,000	1st N., Wichita Falls; Cont. N., Ft. Worth.

AUSTIN AND TEXAS COLLECTIONS PROMPTLY HANDLED BY THE AUSTIN NATIONAL BANK, AUSTIN, TEXAS

Town and County. ▲County Seats. No 11 F. R. D. E El Paso H Hous. $San A.	●Mem. A. B. A. ⁿNew §State †Priv. ‡Mem. State B. Ass'n. [Estab. ◆Fed. Res. Depts: T-Trust B-Bond d-Safe Dep. ⓢSav. $Last Sale %Div.	President.	Vice-President.	Cashier.	Ass't Cashier.	Liabilities. Paid-up Capital	Liabilities. Surplus and Profits	Liabilities. Deposits	Liabilities. Other Liabilities	Resources. Loans and Discounts	Resources. Bonds and Securities	Resources. Miscellaneous	Resources. Cash & Exchanges, Due from Banks	Principal Correspondents.
Melissa 260 Collin C19	**Melissa National Bank** $200 *par* 100 88-1173 B⓪‡'11	J. E. Gibson	J. M. Graves	H. S. Wysong	F. C. Ogilvie	$ 25,000	$ 25,990	$ 192,120	$ 25,000	$ 73,160	$ 92,350	$ 29,410	$ 73,190	N. Bk. Com., N.Y.; City N. and Dallas N., Dal.; Collin Co. N., McKinney.
Melvin 262 McCulloch H14	First National Bank ◆‡'16 $200–14% *par* 190 88-1713	W. L. Cain	Oscar Sellers	E. A. Baze	Jno. R. Jones	25,000	26,250	356,940		227,340	1,350	7,390	172,110	N. City, N. Y.; Tex. N., Ft. Worth; Com'l N., Brady; U. S. N., Galv.
▲**Memphis** 2839 Hall E6	**CITIZENS STATE BANK** 10% ◆ *par* 140 88-440 ●‡$'07	W. B. QUIGLEY Send Us Your C Remitted For o *Minimum Char*	A. BALDWIN ollections, Bill of n Day of Paymen *ge Plain Sight Dr*	R. L. MADDEN Lading Drafts, Ca t. *afts 15c., Credit*	V. B. ROGERS sh and Time Item *Reports 25c.*	75,000	38,000	830,000		407,310	3,490		500,080	N. Bk. Com., N. Y.; 1st N., Ft. Worth; Inter-State N., Kan. C.; Rep. N., Dallas.
" ——— "	**FIRST NATIONAL BANK** $160–10% *par* 100 88-438 d●‡'01	S. S. MONTGOMERY Oldest and Larg Send Us Your *Minimum Char*	W. J. WILSON D. L. C. KINARD est Bank in Hall Memphis Items D *ge Plain Sight Dr*	T. E. NOEL County. irect for Prompt, *afts 15c., Credit*	W. C. MILAM Personal Attentio *Reports 25c.*	100,000	65,860	1,089,170	48,400	586,550	54,500	117,220	545,160	Han. N., N.Y.; 1st N. and Ft. Worth, N., Ft. Worth; Dallas N., Dallas.
" ——— "	**HALL COUNTY NATIONAL BANK** $175–10% *par* 100 88-439 d●‡'06	W. C. DICKEY IF YOU APPRE MODERATE Minimum char	J. H. READ CIATE PROMPT CHARGE SEND ge plain sight dr	T. H. DEAVER AND CAREFUL US YOUR MEM aft 15c; Credit R	G. M. DUREN SERVICE AT A PHIS ITEMS. eports 25c.	50,000	50,820	636,720	50,000	371,100	169,280	28,050	219,110	N. City, N. Y.; Am. Ex. N., Dallas; Ft. Worth N., Ft. Worth; 1st N., Amarillo.
▲**Menard** 1164 Menard I 14	Bevans National Bank 88-1174 ●‡'19	William Bevans	W. P. Bevans	Geo. C. Stengel		100,000	161,860	745,190	3,260	560,330		35,820	414,170	N. Bk. Com., N.Y.; Inter-State N., Kan. C.; Ft. Worth N., Ft. Worth.
" ——— "	Menard National Bank ●‡'19 $180–10% *par* 100 88-1861	J. R. Smart	C. A. Martin	R. M. Heyman	B. A. Wyatt	25,000	20,660	407,680		230,480	46,860	23,920	153,000	Stock Yds. N., Ft. Worth; Am. Ex. N., Dallas.
Mercedes 3414 S Hidalgo R4	**FIRST NAT'L BANK** $168–8% *par* 100 88-2012 dB⓪●‡'20	H. B. SEAY, *Ch. of Bd. and Pres.* SEND US YOU Prompt, careful PROMPT REMI	JOHN C. JONES S. H. COLLIER, *Active* E MERCEDES IT attention given TTANCE. TRY	JACK TROLINGER EMS DIRECT. Collections, Bill OUR SERVICE.	O. W. DUBE of Lading drafts,	100,000	49,090	621,590	115,980	498,240	134,280	66,730	187,410	1st N., Chi. and St. L.; City N., San Antonio; Rep. N. Bk. & Tr. Co., Dallas.
" ——— "	**HIDALGO COUNTY BANK & TRUST CO.** $200–20% *par* 100 88-1175 dB⓪T●‡$'07	N. P. BARTON A modern Prog Cash letters re Personal presen	JAMES HOWZE ressive Bank rend mitted for same tation of all othe	JAMES HOWZE ering 100% Servic day received. r collections.	THEO. BLANCHARD FLOYD LANGFORD e.	Cash and	d Time	Items.		65,000	68,000	750,000	300,000	N. Park, N. Y.; Cont. Ill. Bk. & Tr. Co., Chi.; Liberty Cent. Tr., St. L.; 1st N., Kan. C.; Hou. N., Hou.; Merch. N., and 1st N., Brownsville.
Mercury 518 McCulloch H15	Bank of Mercury 88-890 ‡'04	S. E. Cox	J. R. Beasley	T. J. Beasley	J. M. Beasley	10,000	780	22,880		23,860			9,810	1st N., Ft. Worth; Brooke Smith & Co., Brownwood.
▲**Meridian** 1024 Bosque G18	Farmers State Bank $100 88-812 ‡$'11	G. P. Robertson	W. E. Sheppard Miss Belle Stockard	R. V. Ferguson	M. C. McCorkle	25,000	7,320	166,270	12,020	103,940		28,160	78,470	1st N., Ft. Worth; Mtle. N., Dallas.
Merit 340 Hunt C20	First National Bank ‡'04 $170–16% *par* 100 88-1176	K. M. Moore	S. P. Gibson	J. D. Leatherwood	W. A. Andrews	25,000	13,800	104,300	6,250	54,600	15,700	4,030	75,020	Am. Ex. N., Dallas; Greenville N. Ex., Greenville.
Merkel 1810 Taylor E13	Farmers & Merch. Nat. Bank $185–12% *par* 100 88-409 ⓢ●‡'04	J. T. Warren	G. F. West	Booth Warren	F. Y. Gaither Owen Ellis	50,000	39,340	600,750	6,050	415,080	113,550	6,750	160,760	Han. N., N. Y.; Ft. Worth N., Ft. Worth; City N., Dallas.; Citiz. N., Abilene.
" ——— "	Farmers State Bank ●‡$'12 $150–10% *par* 100 88-803	J. S. Swann, *Ch. of Bd. and Pres.*	R. O. Anderson D. Hendricks	W. L. Diltz, Jr.	Herbert Patterson B. L. Hamilton	50,000	5,280	603,960		362,540	41,300	49,870	205,530	Tex. N., Ft. Worth; Mtle. N., Dallas; Abilene State, Abilene.
Mertens 342 Hill F19	First State Bank ‡$'10 $160 ◆ 88-1177	W. E. Buie	R. C. West	W. R. Stockard	Geo. D. Fausett	25,000	12,810	120,160	150	72,520	3,260	3,950	78,390	Citiz. N., Hillsboro.
Mertzon 667 Irion H11	First National Bank d●‡'10 $300–10% *par* 100 88-1178	Fayette Tankersley	G. C. Magruder	V. T. Hughes		25,000	82,280	449,360	7,050	311,530	9,300	13,020	229,830	N. Park, N.Y.; Stk. Yds. N., Ft. Worth.; 2d N., Hou.
Mesquite 674 Dallas E19	First National Bank d●‡'02 $125 *par* 100 88-829	C. A. Tosch J. C. Rugel, *Ch.*	Bedford Galloway J. D. Bruton	N. E. Shands	O. B. Kimbell	50,000	1,180	218,210	24,600	180,870	26,900	10,810	75,420	Mtle. N., Dallas.
" ——— "	First State Bank ‡$'10 $200–10% *par* 200 88-830	O. H. Britain I. N. Range, *Ch.*	———	E. S. McKenzie	———	25,000	21,700	131,580	7,760	90,520	1,350	20,800	73,370	Mtle. N., Dallas.
Mexia 3482 Limestone G20	City National Bank ●‡'21 $175–10% 88-2023	Blake Smith David Murphy, *V. P.*	Emile Nussbaum J. Desenberg	David Murphy J. F. Smith, *A. C.*	C. E. Carter W. L. Roberts	100,000	66,550	1,418,910	101,250	398,160	646,990	56,380	585,170	Chase N., N. Y.; Cont. Ill. Bk. & Tr. Co., Chi.; Am Ex. N., Dallas; N. Bk. Com., Hou.
" ——— "	**FARMERS STATE BANK** 88-1660 *par* 100 d●‡$'14	J. H. SWEATT Largest and mo Send us your It	W. M. WHITE J. NUSSBAUM J. L. HEARN st progressive ba ems for prompt a	J. L. HEARN nk in Limestone ttention. Reason	C. G. WHITE County. able fee for collec	100,000	17,500	680,000		316,000	10,000	239,500	232,000	N. Park, N. Y.; Cent. Tr. Co., Chi.; Am. Ex. N. and Rep. N., Dallas.
" ——— "	**PRENDERGAST-SMITH NAT'L BK.** ●‡'82	Jack Womack	J. Sanford Smith	N. Hollingsworth	Sam McCord	100,000	70,000	1,100,000		600,000	400,000	20,000	250,000	Seab. N., N.Y.; 2d N., Hou.; City N., Dallas.
▲**Miami** 935 Roberts C5	First State Bank ●‡$'07 10% 88-758	Mrs. J. L. Smith, *V. P.* B. F. Talley, *Ch. of Bd. and Pres.*	B. S. Smith, *Act.* W. L. Mathers W. I. Whitsel	H. E. Baird J. R. Henry, *V. P.*	H. A. Talley C. C. Shields	25,000	75,000	509,000		406,000	62,000	33,000	108,000	Inter-State N., Kan. C.; 1st N., Amarillo and Wichita, Kan.; Am. Ex. N., Dallas.
▲**Midland** 1795 E Midland F9	First National Bank d●‡'90 $285–30% *par* 100 88-388	Clarence Scharbauer	W. H. Cowden, Jr. E. P. Cowden	M. C. Ulmer Allen Tolbert, *A. C.*	J. P. Butler Bert Ross	100,000	153,470	1,291,000	15,000	920,720	46,120	23,750	568,880	N. City, N. Y.; Ft. Worth N. and 1st N., Ft. Worth; City N., Dallas.
" ——— "	The Midland National Bank $175–10% *par* 100 88-389 ●‡'03	Henry James J. V. Stokes, *Ch.*	J. B. Wilkinson	R. M. Barron	R. C. Adams	75,000	64,870	891,450	47,950	478,370	105,730		495,170	Cont. N., Ft. Worth; Far. & Merch. N., Abilene; Ex. N., Tulsa; City N., Dallas.

THE AMERICAN NATIONAL BANK, AUSTIN, TEXAS Solicits Your Business

Digitized for FRASER
https://fraser.stlouisfed.org/
Federal Reserve Bank of St. Louis

Town and County. ▲County Seats. No. 11 F. R. D. E El Paso ℍHous. $San A.	●Mem. A.B.A. ¤New §State †Priv. ‡Mem. State B. Ass'n. [Estab. ◆Fed. Res. Depts: T-Trust B-Bond d-Safe Dep. ®Sav. $Last Sale %Div.	President.	Vice-President.	Cashier.	Ass't Cashier.	Liabilities. Paid-up Capital	Surplus and Profits	Deposits	Other Liabilities	Resources. Loans and Discounts	Bonds and Securities	Miscellaneous	Cash & Exchanges, Due from Banks	Principal Correspondents.
Midlothian 1298 Ellis E19	**First National Bank** ●‡'05 $80–10% *par* 100 **88–765**	J. H. Darby J. G. Oliver, *Act. V. P.*	De Witt Rice G. J. Martin	H. L. Rogers	Ralph Crabtree	$ 60,000	$ 2,430	$ 420,400	$ 30,190	$ 306,040	$ 75,710	$ 18,690	$ 112,570	**Seab. N., N. Y.; Am. Ex. N., Dallas; Ft. Worth N., Ft. Worth.**
Midway 530 ℍ Madison I 21	**Midway State Bank** ‡$'19 *par* 100 **88–1875**	J. H. Young	R. F. Wakefield	Julian Wakefield	Mrs. Julian Wakefield	15,000	2,970	72,420	———	47,630	———	———	21,570	**Union N., Hou.; U. S. N., Galv.**
Milano 821 Milam I 19	**First State Bank** ‡$'12 10% **88–1455**	J. O. Newton	M. E. Ashley J. H. Elam	W. O. Newton	Mrs. N. Bodiford	10,000	2,000	44,130	3,280	28,500	4,110	6,720	20,070	**2d N., Hou.; Citiz. N., Cameron.**
Miles 853 Runnels G13	**Guaranty Bond State Bank** $100–10% *par* 100 **88–1180** d●‡$'23	W. R. Hunton, *Ch. of Bd. and Pres.*	C. S. Coleman	Paul J. Brown	R. L. Holland	50,000	16,640	278,590	———	154,600	———	62,420	128,180	**San Angelo N., San Angelo; Sec. N., Hou.; Ft. Worth N., Ft. Worth.**
Milford 940 Ellis F19	**CITIZENS BANK** ●‡'07 **88–798**	**J. E. DAVIS Collections and FEE IN ADVAN**	**J. W. ROSSON Requests for Cre CE;** *Plain sight dra*	**G. L. DE PUY dit Reports MUS** *fts, 15c; Credit Repo*	**T be accompanie** *rts, 25c.*	10,000	**d by** 8,130	130,260	1,210	133,590	500	5,110	10,390	**City N., Dallas:** Waxahachie N., Waxahachie; Far. N., Hillsboro.
" ——— "	First National Bank ‡'24 **88–797**	J. K. McDaniel	J. G. Cheatham	J. G. Cheatham	———	25,000	7,310	142,140	———	99,610	20,670	3,980	50,180	**Am. Ex. N., Dallas.**
Millsap 815 Parker E17	**First National Bank** ‡'07 $150–10% *par* 100 **88–1181**	G. A. Holland J. M. Littlefield, *Ch.*	J. M. Littlefield	M. D. Plumlee	Vydell Plumlee	25,000	5,500	110,000	10,000	80,000	23,500	4,000	43,100	**Am. Ex. N., Dallas; 1st N., Ft. Worth; Citiz. N., Weatherford.**
Mineola 2299 Wood E22	**First National Bank** ●‡'98 **88–499**	M. H. Landers	F. E. Adams	J. D. Harris	C. C. Sims	75,000	14,670	253,200	50,000	184,960	50,000	55,660	102,250	**Seab. N.. N. Y.; Am. Ex. N., Dallas.**
" ——— "	**Mineola State Bank** ●‡$'07 $125–10% *par* 100 **88–500**	H. W. Meredith	A. P. Buchanan	H. O. Rogers	E. L. Barnett	50,000	35,000	365,000	———	220,000	50,000	35,000	145,000	**N. City, N. Y.; City N., Dallas; Am. Ex. N., Dallas.**
Mineral Wells 7890 Palo Pinto E17	**City National Bank** d●‡'20 *par* 100 **88–1943**	L. E. Seaman	W. J. Wood I. R. Preston	I. R. Preston	Lura C. Flynn Lora Corrigan	100,000	21,500	537,600	48,300	389,200	132,070	50,150	135,970	**Chase N., N. Y.; Cont. N., Ft. Worth; City N., Dallas.**
" ——— "	**FIRST NATIONAL BANK** $175–10% **88–242** *par* 100 d®●‡1900	**J. P. WILLIAMS Special attenti** *Please send 15c wi*	**J. W. SMITH on given Bill of L** *th each sight draft for*	**N. A. JENKINS ading drafts, Cash** *presentation and 25c*	**LEE CORNELIUS and Time Items.** *for Credit Reports.*	60,000	42,080	655,930	———	333,700	239,700	113,330	71,270	**Han. N., N. Y.; 1st N., Ft. Worth; Mtle. N., Dallas.**
" ——— "	**STATE NATIONAL BANK** $123–10% *par* 100 **88–243** d®●‡'06	W. H. Roach W. C. Poston, *Ch.*	B. A. Yeager, *Act.* R. S. Dalton	J. L. Miller	Lawrence Davis	100,000	24,000	579,870	126,300	426,510	220,050	84,290	96,880	**Chase N., N. Y.; Am. Ex. N., Dallas: Ft. Worth N., Ft. Worth;** 1st N., Weatherford.
Mingus 1032 Palo Pinto E16	**Mingus State Bank** ‡$ 25 **88–1182**	L. P. Strawn	R. M. Loflin R. E. Colvard	H. S. Rucker	W. L. Caraway	30,000	5,430	202,170	———	159,410	12,830	8,700	58,660	**N. Park, N. Y.; Dallas N., Dallas; 1st N., Ft. Worth.**
Mission 3847 S Hidalgo Q3	First National Bank d®●‡'11 $140–12% **88–1393** *par* 100	W. W. Jones L. H. Smith, *Ch.*	O. E. Cannon H. E. Smith	W. O. Brown	E. I. Stewart V. Lambert	50,000	22,690	713,780	23,800	389,560	66,880	30,820	323,010	**Seab. N., N. Y.; Hou. N., Hou.; 1st N.,** Brownsville; City N., San Antonio.
" ——— "	**FIRST STATE BANK & TRUST CO.** ●‡$'10 $105–10% **88–1183**	John H. Shary	T. M. Melden J. J. Cavazos	H. L. Starr B. F. McKee, *Asst.*	Rafael Guerra L. R. Lehman	100,000	11,950	516,290	50,000	327,720	36,350	69,410	244,760	**N. Park, N. Y.; N. Bk. Com., Hou.;** 1st N., St. L. and Brownsville.
Mobeetie 667 Wheeler C6	**First State Bank** ●‡$'10 $125 *par* 100 **88–1184**	A. Finsterwald	J. M. Arrington	H. L. Flanagan	G. L. Key	20,000	2,000	115,000	———	72,000	———	1,200	52,000	**Han. N., N. Y.;** Am. State, Amarillo; Ft. Worth N., Ft. Worth; Com. Tr., Kan. C.
Mont Belvieu 263 ℍ Chambers K23	**Mont Belvieu State Bk.** ‡$'25 **88–1993**	J. W. Fowler	S. R. Williams A. R. Shearer	S. R. Williams	———	17,500	2,490	102,530	———	51,070	3,040	10,420	57,980	**Hou. N.,** Citiz. State, and Hou. Land & Tr. Co., Hou.
Montgomery 428 ℍ Montgomery J22	**First State Bank** ‡$'07 3% **88–1186**	W. B. Wood	Ewing Norwood	T. L. Wilcox	J. M. Powell	12,500	20,000	100,000	———	50,000	20,000	30,000	32,500	**So. Tex. Com'l N. and N. Bk. of Com., Hou.**
Moody 1106 McLennan H13	**First National Bank** ‡'01 $200–12% *par* 100 **88–734**	J. C. Reynolds	T. J. Buckner J. W. Donaldson	Z. S. Teague	E. M. Matthews	50,000	57,090	396,910	50,000	329,330	53,010	19,950	151,710	**N. Park, N. Y.;** Am. Ex. N., Dallas; U. S. N., Galv.
Moore 575 S Frio M15	**Moore National Bank** d‡'07 $120–8% **88–1187** *par* 100	R. L. Connelly	Ben Duncan	L. D. Johnson	———	25,000	5,550	44,570	25,000	57,750	25,900	7,300	9,160	**City N., San Antonio.**
Moran 1055 Shackleford E15	**Moran National Bank** ●‡'25 10% *par* 140 **88–1182**	B. S. Walker W. H. Green, *V. P.*	J. Cottle C. B. Snyder	Dodd Price	Moody Burnett Glen Cottle	25,000	14,000	190,000	20,000	146,000	1,050	32,950	60,000	**N. Bk. Com., N. Y.;** 1st N., Ft. Worth.
Morgan Mill 261 Erath E16	First State Bank ‡$'13 $200–10% *par* 100 **88–1588**	W. H. Frey	J. E. Underwood J. E. Stigler	J. W. Brown	———	10,000	11,000	54,000	4,600	34,000	9,600	2,100	33,900	**1st N.,** Weatherford; Far.-1st N., Stephenville.

AUSTIN AND TEXAS COLLECTIONS PROMPTLY HANDLED BY THE AUSTIN NATIONAL BANK, AUSTIN, TEXAS

Town and County. ▲County Seats. No. 11 F. R. D. E El Paso H Hous. $San A.	●Mem. A.B.A. nNew §State †Priv. ‡Mem. State B. Ass'n. [Estab. ◆Fed. Res. Depts: T-Trust B-Bond d-SafeDep. ⓢSav. $LastSale%Div.	President.	Vice-President.	Cashier.	Ass't Cashier.	Liabilities. Paid-up Capital	Surplus and Profits	Deposits	Other Liabilities	Resources. Loans and Discounts	Bonds and Securities	Miscellaneous	Cash & Exchanges, Due from Banks	Principal Correspondents.
Moulton 762 H Lavaca L19	Farmers & Merchants State $100-10% Bank 88-1998 ●‡§'20	F. T. Fehrenkamp	E. D. Boehm J. T. Jaeggli	Elo C. Fehrenkamp	R. Valenta	$ 50.000	$ 8,790	$ 334,340		$ 207,950	$ 33,210	$ 5,090	$ 146,880	Han. N., N. Y.; 1st N., Hou.; Am. Ex. N., Dallas.
" ------ "	First State Bank ---- d●‡§'05 $200-10% 88-1190 *par* 100	O. Buescher	F. J. Wagner, *Act.*	Geo. Von Lienen	L. A. Migl J. M. Meiners	50.000	17,980	522,070	$ 1,630	302,160	1,080	18,980	269,480	N. City, N. Y.; So. Tex. Com'l N., Hou.; Alamo N., San Antonio.
Mt. Calm 626 Hill G19	First National Bank ---●‡'12 88-720	B. Hillyer	Alva Bryan	R. C. P. Pool	E. R. Hoover	50.000	30,230	150,780		168,130			53,220	Liberty N., Waco.
Mt. Enterprise 764 Rusk F23	Merchants & Planters State Bank ---- 88-1101 ------ ‡§'08	T. Arnold	D. Langston, *Act.*	E. Bohannon		12,500	2,470	98,760	2,620	18,240	69,440	8,950	19,730	1st N., Hou.; Stone Fort N., Nacogdoches; Dallas N., Dallas.
▲**Mt. Pleasant** 4099 Titus D22	**FIRST NATIONAL BANK IN MT. PLEASANT** ----- d●‡'82 $125-10% *par* 100 88-297	I. N. Williams F. A. Smith, *Ch.*	A. J. Copellar	J. R. Hart	E. L. Garrison C. E. Lee	75.000	1,740	459,550		208,580	2,590		264,840	Han. N., N. Y.; Rep. N. Bk. & Tr. Co., Dallas, Texarkana N., Texarkana.
" ------ "	Guaranty Bond State Bank $140-8% ◆ 88-1532 ●‡§'13 *par* 100	E. S. Lilienstern	S. P. Pounders	R. F. Lindsay	Clyde Shannon M. Branch	60.000	32,890	532,830	2,650	282,630	13,070	83,660	249,010	Seab. N., N. Y.; 1st N., St. L.; City N., Dallas; Texarkana N., Texarkana.
▲**Mt. Vernon** 1212 Franklin D22	First National Bank ---●‡1900 $125-10% 88-419 *par* 120	J. M. Fleming, *Ch. of Bd. and Pres.*	J. L. Rutherford M. L. Edwards D. H. Dawson	A. J. Patton H. Hightower, *A.C.*	J. C. Stringer J. A. Banister	100.000	22,700	258,750	12,500	240,850	16,900	39,170	97,030	Seab. N., N. Y.; 1st N., St. L.; Texarkana N., Texarkana; Rep. N. Bk. & Tr. Co., Dallas.
" ------ "	Merchants & Plan. Nat. Bank $135-10% 88-420 ●‡'06	J. T. Harper	C. R. Hill N. E. Dupree	W. J Moore J. T. Groom, *A. C.*	R. W. Ham W. B. Petty	100,000	32,820	189,230	29,940	239,240	38,760	7,410	56,580	N. Park, N. Y.; Lib. Cent. Tr., St. L.; City N. Dal.; Texarkana N., Texarkana.
Muenster 450 Cooke C18	Muenster State Bank $150-5% 88-2068 d●‡§'23 *par* 150	J. W. Meurer, *Ch. of Bd. and Pres.*	Frank Trachta	J. M. Weinzapfel	H. Meurer R. J. Hellman	17,500	13,610	137,760	7,900	90,290	36,600	12,500	37,390	No. Tex. N., Dal.; Tex. N., Ft. Worth; 1st State, Gainesville; City N., Wichita F.
▲**Muleshoe** 820 Bailey A8	Blackwater Valley State Bank $150 *par* 100 88-1679 ●‡§'14	E. R. Hart	J. E. Aldridge	J. E. Aldridge	Jno. J. Lacy	25.000	1.000	170,000		152,000	850		36,000	Drov. N., Kan. C.; Am. State, Amarillo.
Mullin 558 Mills G16	First State Bank ---- ‡§'06 $100 *par* 100 88-1193	W. H. G. Chambers, *Ch. of Bd. and Pres.*	A. J. McDonald L. L. Wilson	R. H. Patterson	Birdie Burkett	15,000	730	74,830	10,470	39,020		26,440	35,580	Ft. Worth N., Ft. Worth.
Munday 998 Knox C14	First National Bank ---d●‡'04 $225-25% 88-743	C. A. Eiland	E. W. McGlothlin Fred Broach	E. W. McGlothlin	Ira Bowden Jack Mayes	40,000	54,650	520,650	26,250	203,480	28,650	40,040	369,370	Seab. N., N. Y.; Ft. Worth N., Ft. Worth; 1st N., Wichita F.
" ------ "	First State Bank ---- ●‡§'17 $125-20% ◆ 88-1774	E. Duval, *Ch. of Bd. and Pres.*	Fred Warren S. A. Bowden	P. G. Barton	H. B. Williams	35.000	10,500	275,000		110,000		75.000	135,500	Cont. N., Ft. Worth; Secur. N., Wichita Falls.
Murchison 517 Henderson F21	First State Bank ---- ‡§'12 20% ◆ 88-1490 *par* 100	J. T. LaRue, *Ch. of Bd. and Pres.*	M. A. Asher	Elva Barfoot		25.000	5,000	125,000	3.000	68,000		35.000	55.000	City N., Dallas.
Murphy 134 Collin D19	Liberty State Bank ---- ‡§'22 $135-8% *par* 150 88-2058	D. Miller	L. B. Miller	C. E. Stewart	Mrs. C. E. Stewart	15.000	7,500	95.000	2,500	20.000	30.000	10.000	60.000	N. Bk. Com., Dallas.
Myra 417 Cooke C18	First State Bank ---- dB‡§'10 $140-10% *par* 140 88-1194	Chas. Graham T. P. Rosson, *Ch.*	J. M. Jones	W. T. Lucas		25.000	10,000	115,000	4.500	80,000	1.850	27,650	45,000	1st N., Gainsville; Citiz. N., Denison; Am. Ex. N., Dallas; City N., Wichita F.
▲**Nacogdoches** 3546 H Nacogdoches G23	Commercial State Bank $175-10% ◆ 88-271 d●‡§'07 *par* 275	T. E. Baker V. E. Simpson, *V. P.*	F. H. Tucker John Schmidt	T. S. Davison	A. B. Cox	100,000	71,420	1,412,480	28,950	893,240	75,280	86,120	558,220	N. Park, N. Y.; 1st N., Hou.; City N., Dallas.
" ------ "	Stone Fort National Bank $250-10% 88-269 dⓈ●‡'03 *par* 100	I. L. Sturdevant W. U. Perkins, *V. P.*	G. H. Meisenheimer C. A. Hodges	L. B. Mast G. H. Davidson, *A. C.*	E. W. Monk B. H. Wilson	100.000	125,600	1,290,000	3.000	821,870	407,450	31,260	258,020	N. Bk. Com., N. Y.; So. Tex. Com'l N., Hou.; Rep. N. Bk. & Tr. Co., Dallas.
Naples 887 Morris C23	*Farmers State Bank*	(*Closed January* 30, 1929)												
" ------ "	Morris County Nat. Bank $130-10 *to* 20% 88-661 ●‡'03	A. B. Gallaway	M. N. Heard H. B. Stevens	A. B. Childs	C. F. Floyd W. G. Gronberry	50,000	25,250	225,000		190,000	41,300	12,540	56 400	Seab. N., N. Y.; Am. Ex. N., Dallas; Texarkana N., Texarkana.
Navasota 5060 H Grimes J21	Citizens National Bank ●‡'99 88-276	W. S. Craig	G. E. Rodes	W. T. Taliaferro		100.000	43,450	363,780	29,750	215,340	74,730	83,720	163,190	Han. N., N. Y.; 1st N., Hou.
" ------ "	**FIRST NATIONAL BANK** $300-10% 88-275 d●‡'90 *par* 100	T. M. OWEN, *Ch. of Bd. and Pres.* **Capital** {*Origi* {*From* **Surplus and un** **Collections ma**	E. H. TERRELL EWING NORWOOD *nally paidin $50,0* *Earnings $50,0* **divided Profits Ea** **de promptly and**	C. E. HENRY J. N. RATCLIFF, *Aud.* *00.00* } *$100,000.00* *00.00* } *rned, $233,980* **remitted for on**	HUNTER YARBOROUGH **day of payment.**	100.000	233,980	1,213,010	58,560	1,162,490	94,200	60,840	288,020	N. City, N. Y.; So. Tex. Com'l N., Hou.; U. S. N., Galv.; Am. Ex. N., Dallas.
Neches 325 Anderson G21	nNeches State Bank ---- §'29 88-2139	J. E. Angly	W. T. Todd C. E. Williams	V. M. Brock		20,000								
Needville 215 H Fort Bend L21	First National Bank ---●‡'18 $110-8% 88-1801 *par* 100	H. Hackstedt	J. W. Weeks	E. L. Lehmann	F. J. Horak	50,000	11,200	532,720		323,290	101,890	20,420	140,630	State N., Hou.; Far. N., Brenham; Merc. N., Dallas.
Nevada 578 Collin D20	First National Bank ---●‡'01 $119-8% *par* 100 88-1195	J. W. Gay	J. S. Davis	Geo. H. Jones	R. A. Taylor	40,000	16,250	146,230	25.000	57,850	27,000	16,000	126,730	Seab. N., N. Y.; Am. Ex. N., Dallas.
Newark 359 Wise D18	First State Bank ---- §'13 $170-15% *par* 100 88-1534	R. A. Hudson	G. W. Duke	A. A. Allen		10,000	6,000	46,000		40,000	10,000		10.000	Tex. N., Ft. Worth; Mtle. N., Dallas.

THE AMERICAN NATIONAL BANK, AUSTIN, TEXAS Solicits Your Business

Digitized for FR
https://fraser.st
Federal Reserve Bank of St. Louis

Number under Name of Bank is the New Transit Number given to each bank in U. S. exclusively by The Rand-McNally Bankers' Directory, under the authority of The American Bankers Ass'n.

TEXAS—Continued

Non-Bank Towns with Nearest Banking Point (Indexed Acces.), Lawyers, Laws (indexed) in back of this volume. For Interest Rates, Holidays, etc., see Laws.

Town and County. ▲County Seats. No. 11 F. R. D. E El Paso H Hous. $SanA.	●Mem. A.B.A. ⁿNew §State †Priv. ‡Mem. State B. Ass'n. [Estab. ◆Fed. Res. Depts: T-Trust B-Bond d-SafeDep. ⑤Sav. $LastSale %Div.	President.	Vice-President.	Cashier.	Ass't Cashier.	Liabilities. Paid-up Capital	Surplus and Profits	Deposits	Other Liabilities	Resources. Loans and Discounts	Bonds and Securities	Miscellaneous	Cash & Exchanges, Due from Banks	Principal Correspondents.
New Baden 185 Robertson H20	Paul Schultz Bank d●‡†'94 88-2098	Paul Schultz		J. P. Bolton	Hans Schultz	$ 113,330		$ 8,170	$ 61,880	$ 33,690	$ 7,900	$ 141,270	$ 540	Am. N., Austin; 1st N., Franklin.
New Boston 869 Bowie C23	Farmers State Bank $'17 88-1794	J. P. Wever	Miss Jennie Tapp	L. C. Baker	D. A. Chambers	30,000	$ 3,100	118,020		46,920	31,480	25,780	46,930	Rep. N., Dallas; Texarkana N., Texarkana.
" ------ "	**FIRST NATIONAL BANK** $200 88-421 ●‡1900	James Hubbard	T. P. Trimble	J. P. Looney	W. H. Eubank	30,000	34,920	294,320	7,200	165,400	10,130	25,210	165,700	N. Park. N. Y.; Liberty Cent. Tr. Co., St. L.; City N., Dallas; Texarkana N., Texarkana.
" ------ "	New Boston Nat. Bank ‡'07 $200-10% *par* 100 88-422	Jas. H. Simms	M. A. Hart	W. A. Lowery	Loyd Wilson	30,000	36,000	150,000	61,000	163,000	39,000		75,000	Texarkana N., Texarkana; City N., Dallas.
▲**New Braunfels**	First National Bank d●‡'90	Walter Faust	H. G. Henne	B. W. Nuhn	M. W. Dietz	100,000	159,700	702,930		390,500	270,500	13,370	288,260	N. City, N. Y.; Austin N., Austin.
S Comal L17 3590	$235-12% *par* 100 88-289		H. Dittlinger											
" ------ "	The Guaranty State Bk. ‡$'21 $140-10% 88-2028	Emil Heinen	R. B. Richter A. R. Rothe	G. O. Reinarz	Fred Tausch R. P. Heinen	50,000	45,380	702,240		556,060	76,200	4,500	160,860	Irv. Tr., N. Y.; Tex. State Bk. & Tr. Co., San Antonio; Rep. N., Dallas.
" ------ "	New Braunfels State Bank $125-6% 88-290 d‡$'08 *par* 130	Hermann Zipp	J. R. Fuchs Walter Zipp	R. E. Kloepper	H. W. Adams	100,000	21,410	767,400	146,550	671,290	178,240	33,700	152,130	N. Bk. Com., N. Y.; Mtle. N., Dal.; Gty. State, San Antonio; 2d N., Hou.
Newcastle 1452 Young D15	First National Bank ●†'14 $100-10% *par* 100 88-1651	R. J. Johnson, Sr.	J. W. Daws J. F. Larimore	Edgar MacDonald	T. C. Tunnell	25,000	2,350	117,670	6,050	74,580	36,640	24,660	15,180	Ft. Worth N., Ft. Worth; 1st N., Wichita Falls.
" ------ "	First State Bank d●‡$'08 10% 88-1196	J. J. Perkins	C. B. Daniels T. R. Coffield	E. J. Vanvetterman	E. H. Remington Clarence Daniels	50,000	20,630	252,060		157,450	650	12,790	151,800	N. Park, N. Y.; 1st N., St. L.; Am. Ex. N., Dallas; Ft. Worth N., Ft. Worth.
Newlin 211 Hall E6	Farmers State Bank ‡$'11 $125-10% *par* 100 88-1197	G. W. Helm	Chas. Drake Peter Ballard	B. E. Rushing	Audrey Jarrell	15,000	8,020	137,680		101,840	1,590	3,590	53,940	Ft. Worth N., Ft. Worth; 1st N., Memphis; No. Tex. N., Dallas; Drov. N., Kan. C.
Newport 280 Clay C17	First State Bank ●‡$'13 88-1527	C. C. Hutchison	O. M. Shipp	J. R. Younger	M. W. Younger	10,000	4,380	53,880		51,320		2,970	13,980	Cont. N., Ft. Worth; City N., Bowie.
▲**Newton** 1236 H Newton I 25	First National Bank ‡'14 $125-10% 88-1198	C. S. Mitchell	G. W. Powell J. Roy Lawson, *Act.*	H. L. Swearingen		30,000	16,960	308,900		257,250	20,320	7,450	70,850	Seab. N., N. Y.; Public N., Hou.; No. Tex. N., Dallas.
New Ulm 344 H Austin K20	New Ulm State Bank ‡$'06 $110-10% *par* 100 88-1199	Robert Voigt, *Ch. of Bd, and Pres.*	J. J. Frnka G. F. Boelsche	E. K. Baumgart	M. C. Koch	30,000		255,000	4,000	78,000	85,500	16,700	108,800	Han. N., N. Y.; Union N. and State N., Hou.; City N., Galv.
New Waverly 411 H Walker J22	New Waverly State Bk. ●‡$'07 88-1200	J. W. Keeland R. M. Traylor, *V.P.*	R. W. Miller K. S. Keeland	Elliott Campbell	Richard Traylor	40,000	5,010	230,400	4,000	201,720	11,590	9,090	57,000	Hou. N. Ex., Hou.; U. S. N., Galv.; Huntsville State, Huntsville.
Nixon 1124 S Gonzales M18	Nixon National Bank ●‡'25 $100 *par* 100 88-1691	J. M. Hinton S. A. Brown, *Ch.*	F. M. Caraway	Ellen Weber		25,000	900	71,100		37,230	750	29,860	29,160	Frost N., San Antonio; 1st N., Hou.
" ------ "	Nixon State Bank ●‡$'06 88-1201	D. N. Campbell	W. H. Patton	C. D. Campbell	J. F. Wood, Jr.	50,000	28,250	448,530		318,460	5,400	45,750	157,170	N. City, N. Y.; So. Tex. Com'l N., Hou.; Guaranty Bond State, San Antonio.
Nocona 1422 Montague B17	Farmers & Merch. Natl. Bk. 10% 88-614 ●‡'05	C. McCall	J. A. Fooshee A. D. Lunn	Hugh Carson	W. F. Leonard	125,000	44,170	638,910		488,520	4,500	75,780	239,270	Merch. & Plan. N., Sherman; Am. Ex. N., Dallas; Cont. N., Ft. Worth.
" ------ "	Peoples National Bank ●†'21 $110-10% *par* 100 88-613	G. M. Utt	Gould Whaley	Joe L. Janeway		50,000	4,800	458,910		216,950	13,350	24,050	259,370	Chem. N., N. Y.; Ft. W. N., Ft. Worth; Mtle. N. Dallas; Com. Tr. Co., Kan. C.
" ------ "	Security National Bk. d⑤‡'12 $150-12% *par* 100 88-957	M. M. Gilbert, *Ch. of Bd, and Pres.*	G. H. Fooshee	R. D. Hamilton	A. S. Gilbert	25,000	22,170	107,350		111,330	2,080	5,000	36,110	Seab. N., N. Y.; Am. Ex. N., Dallas; Merch. & Plan. N., Sherman.
Nordheim 443 H De Witt N18	First National Bank ●†'10 $130-8% *par* 140 88-899	H. A. Stuermer	A. L. Teiwes J. H. Menn	F. O. A. Ladner	F. Menn	25,000	10,690	251,180		127,170		21,970	137,730	1st N., Hou.; Frost N., San Ant.; U. S. N., Galv.
" ------ "	*Osterloh & Neutzler*	(Closed September	26, 1928)											
Normangee 662 Leon I 21	First National Bank ‡'12 88-1488	T. W. Brown	O. Youngblood, *Active*	B. C. Coley		25,000	25,140	234,200	24,400	97,890	51,600	9,680	149,570	City N., Dallas; 1st N., Hou.
" ------ "	First State Bank ●‡$'06 $135 *par* 100 88-1202	H. E. Shaw	J. L. Nash	G. H. Heath	G. H. Phifer	25,000	17,830	238,300		134,670		12,510	133,960	State N., Hou; Tex. N., Ft. Worth.
North Pleasanton S Atascosa M16 364	*Guaranty Bond State Bank*	(Closed March 23, 1	928)											
North Zulch 413 H Madison I 21	Guaranty Bond State Bank $175-20% *par* 100 88-1203 ●‡$'11	A. Krohn	A. H. Keefer A. L. Lipscomb, *Act.*	W. E. Shannon		25,000	24,100	323,140	3,400	129,930	23,440	10,290	211,970	Public N., Hou.; 1st N., Waco.
Oakland 264 H Colorado L 20	Oakland State Bank ‡$'21 $125-7% *par* 100 88-2019	M. Rhodes	O. C. Strunk	H. B. Mayes		20,000	5,500	40,000		57,000		3,000	5,000	So. Tex. Com'l N., Hou.; T. A. Hill State, Weimar.
Oakwood 1100 Leon G21	*Guaranty Bond State Bank*	(Absorbed by Oakwo	od State Bank, Nov	ember 26, 1928)										
" ------ "	Oakwood State Bank ●‡$1900 *par* 100 88-749	O. Wiley, Jr.	R. R. Wiley	R. R. Wiley	L. L. Haley Stacy Keller	25,000	6,410	318,180	4,050	71,660	149,170	26,660	106,150	2d N., Hou.; Tex. N., Ft. Worth; City N., Galv.; Rep. N. Bk. & Tr. Co., Dallas.
Odell 317 Wilbarger A14	First National Bank ●‡'14 $200-30% *par* 100 88-1686	J. M. White, *Ch. of Bd, and Pres.*	A. C. Daniel	W. P. Starr	H. A. Ross Levi Beach	25,000	21,110	331,330	2,940	164,890		47,070	168,430	1st N., Ft. Worth and Wichita Falls.
Odem 362 S San Patricio P18	Odem State Bank ●‡$'14 $175-10% 88-1667	H. E. Odem	C. C. Smith	J. S. McGloin	Ida Smith	25,000	2,800	124,000	25,010	133,980		12,670	15,480	State N., Corpus Christi; So. Tex. Com'l N., Hou.; Guar. Bond State, San Antonio.
▲**Odessa** 1050 E Ector G9	Citizens National Bank ●‡'06 $150-14% *par* 100 88-1208	W. F. Bates	R. N. Henderson	Henry Pegues	R. J. Bates	50,000	23,180	803,770	35,000	467,810	161,100	27,970	253,220	Seab. N., N. Y.; Ft. Worth N., Ft. Worth; City N., Dallas.
" ------ "	*n*Odessa National Bank $125 *par* 100 88-2132 d●‡'28	T. G. Hendrick	E. C. Canon	Wickliffe Skinner	Bryan Walker	30,000	6,000	259,070		162,490	1,600	3,780	127,210	Han. N., N. Y.; Rep. N. Bk. & Tr. Co., Dallas; Ft. Worth N., Ft. Worth.

AUSTIN AND TEXAS COLLECTIONS PROMPTLY HANDLED BY THE AUSTIN NATIONAL BANK, AUSTIN, TEXAS

Number under Name of Bank is the New Transit Number given to each bank in U. S. exclusively by The Rand-McNally Bankers' Directory, under the authority of The American Bankers Ass'n.

TEXAS—Continued

Non-Bank Towns with Nearest Banking Point (Indexed Acces.), Lawyers, Laws (indexed) in back of this volume. For Interest Rates, Holidays, etc., see Laws.

Town and County. County Seats. No. 11 F. R. D. E El Paso M Hous. S San A.	●Mem. A.B.A. ⁿNew §State †Priv. ‡Mem. State B. Ass'n. [Estab. ◆Fed. Res. Depts: T-Trust B-Bond d-SafeDep. ⊛Sav. $LastSale %Div.	President.	Vice-President.	Cashier.	Ass't Cashier.	Liabilities. Paid-up Capital	Surplus and Profits	Deposits	Other Liabilities	Resources. Loans and Discounts	Bonds and Securities	Miscellaneous	Cash & Exchanges, Due from Banks	Principal Correspondents.
O'Donnell ....1823 Lynn F2	First National Bank ....●†'25 $150–10% *par* 135 88–2105	D. R. Couch, *Ch. of Bd. and Pres.*	C. H. Mansell.....	J. L. Shoemaker, Jr.	W. S. Cathey	$ 25,000	$ 9,600	$ 277,350	$ 10,000	$ 185,920	$ 5,920	$ 16,900	$ 113,200	1st N., Ft. Worth and Lubbock.
Ogiesby ....316 Coryell H18	First National Bank ....‡'25 $120 88–1209	W. R. Cavett	T. P. Rucker	W. Guy Draper....	.....	25,000	12,230	234,050	.....	22,320	74,770	7,350	167,840	N. Park, N. Y.; City N., Dallas; 1st N., Waco.
Oklaunion ....210 Wilbarger B15	First State Bank ..... ●‡$'14 $175–10% *par* 100 88–1210	.....	C. V. King	R. B. Koontz	.....	10,000	6,620	108,520	.....	44,520	.....	3,830	76,800	1st N., Ft. Worth; 1st N., Wichita Falls; Am. Ex. N., Dallas.
Olney ....1164 Young C15	City National Bank ...d●‡'22 $200–10% 88–688 *par* 100	M. D. Wolverton ..	G. B. Hamilton....	J. C. Benson	A. T. Gray ..... R. J. Graham	60,000	39,770	434,970	.....	239,680	101,050	40,500	153,520	Han. N., N. Y.; Cont. Ill. Bk. & Tr. Co., Chi.; Ft. W. N., Ft. Worth; 1st N. and Secur. N., Wich. Falls.
" ..... "	**FIRST NATIONAL BANK** $215–20% 88–686 d●‡'07 *par* 100	E. W. HUNT..... **Oldest Bank in Personal Atten Credit Reports**	J. K. THOMAS..... H. L. LEBERMAN **Olney. Send us yo tion. Fee in adva 25c. TRY US.**	**WRIGHT McCLATCHY.**	**DeWITT McCLATCHY.** **OLIN CALVIN** **ur Items direct f nce. Plain Sight or Prompt Drafts 15c**	50,000	92,050	721,460	50,000	382,030	300,770	40,000	190,700	Seab. N., N. Y.; Dallas N., Dallas; 1st N., Wichita Falls; Ft. Worth N., Ft. Worth.
Omaha ....492 Morris C23	State Bank of Omaha .●‡$'07 88–1212	W. G. Farrier.....	W. O. Davis.....	David Giles.....	L. L. Ragland	25,000	3,500	160,000	.....	94,000	15,000	.....	80,000	Texarkana N., Texarkana; Mtle. N., Dallas.
▲**Orange** ....10,539 H Orange K25	**FIRST NATIONAL BANK** dB⊛T●‡'89 $200–10% 88–179 *par* 100	W. H. STARK..... R. M. HILL, *Asst. to Pres.* **Prompt Service Bill of Lading D "SEND YOUR**	J. O. SIMS..... H. J. L. STARK F. N. FARWELL L. F. BENCKENSTEIN **given all business. rafts our Specialt ORANGE ITEMS**	E. E. McFARLAND, *V. P. and Cash.* L. WALL, *A. Cash.* **Special attention y. DIRECT."**	W. A. SIMS ..... A. M. WILSON L. J. LEWIS M. W. PEARCE **given local items.**	300,000	9,070	3,421,510	56,600	2,376,380	1,042,860	81,090	286,850	N. Bk. Com., N. Y.; 1st N., Chi.; 1st N., Hou.; Hibernia Bk. & Tr., N. O.
" ..... "	Orange National Bank $225–12% 88–180 d⊛T●‡'01 *par* 100	H. L. Brown..... E. W. Brown, Jr., *V. P.*	G. M. Sells ..... R. A. Moore	W. A. Campbell.... R. Bateman, *A. C.*	R. C. Marsh..... C. D. Wilson	200,000	142,510	3,706,850	122,690	3,309,990	340,690	95,490	425,880	Han. N., N. Y.; Cont. Ill. Bk. & Tr. Co., Chi.; So. Tex. Com'l N., Hou.; Com'l N., Shreveport.
Orange Grove..219 S Jim Wells O17	Farmers State Bank ....‡$'28 10% *par* 100 88–1564 (*Succeeds State Bank of Oran*	A. G. Engelking....	Emil Osterloh.....	Joe December.....	Max Osterloh	25,000	8,820	241,950	.....	67,900	3,950	7,440	191,480	Alamo N., San Antonio.
Ore City ....265 Upshur D23	Security State Bank ...●‡$'12 $100 88–1430	J. H. Hudspeth....	J. W. Williamson .	E. M. Berry	Mable Williamson.	15,000	9,660	46,770	.....	47,730	310	5,220	18,170	City N., Dallas.; 1st N., Longview.
Otto ....158 Falls H19	First State Bank ..... ●‡$'10 $100–10% *par* 100 88–1215	G. A. Bletsch.....	G. Kluck	B. A. Holze.....	W. E. Bowers	20,000	3,280	184,060	.....	89,400	2,480	6,600	108,900	1st N., Waco; No. Tex. N., Dallas; U. S. N., Galv.
Ovalo ....612 Taylor F13	First State Bank ..... ‡$'09 $165–18% *par* 200 88–1216	Henry James..... I. N. Wilkinson, *Ch.*	J. E. Hurt	D. D. Williams....	J. B. Harrison	12,500	14,070	82,650	.....	65,620	.....	10,930	32,740	N. Bk. Com., N. Y.; Far. & Merch. N., Abilene.
Overton ....528 Rusk F22	First State Bank ..... ●‡$'12 $165–10% 88–1434 *par* 100	R. A. Motley.....	E. B. S. Florey..... Maxie Wilson	Sam Warren	Mrs. W. A. Gillespie	20,000	19,460	86,160	.....	72,820	850	.....	40,370	Tex. N., Ft. Worth; Hou. N., Hou.; Com'l N., Shreveport.
▲**Ozona** ....440 Crockett I 11	Ozona National Bank d⊛●‡'05 $225–20% *par* 100 88–1218	P. L. Childress	S. E. Couch..... W. E. West	Scott Peters.....	Mrs. Scott Peters..	100,000	141,370	782,930	75,000	600,130	78,750	11,040	409,390	Seab. N., N. Y.; Stk. Yds. N. and 1st N., Ft. Worth; Inter-State N., Kan. C.
▲**Paducah** ....1357 Cottle B12	Citizens State Bank.....●$'28 *par* 100 88–2130	C. A. Phillips.....	J. A. Crump	Edgar Pace	.....	50,000	13,200	169,380	15,000	119,380	20,000	64,680	43,510	Cont. N., Ft. Worth; Lib. Cent. Tr. Co., St. L.; Dallas N., Dallas; Lib. N., Okla. C., Okla.
" ..... "	First National Bank ...d●‡'09 $250 *par* 100 88–605	T. C. Phillips	O. L. Thomas, *Act.*	B. H. Marrs.....	C. B. Bobo..... P. E. Godfrey	50,000	50,000	832,140	43,020	351,960	293,740	30,500	298,960	Han. N., N. Y.; Am. Ex. N., Dallas; Cont. N., Ft. Worth.
" ..... "	Security National Bank $250–20% 88–604 ●‡'10	J. W. Woodley....	G. M. Yowell.....	Earl Mayo	O. A. Pressley..... Arthur Robertson	50,000	56,660	452,550	32,440	428,680	7,000	81,760	74,200	Han. N., N. Y.; 1st N., Ft. Worth; Rep. N. Bk. & Tr. Co., Dallas; Drov. N., Kan. C.
Paige ....475 H Bastrop K19	Guaranty State Bk. .....‡$'12 88–1440	Chas. Kuhn	.....	H. G. Lehman	Annie Lehman	25,000	23,700	138,350	2,400	114,880	14,590	3,370	56,610	Am. N., Austin; U. S. N., Galv.
▲**Paint Rock** ..536 Concho H13	First State Bank.....‡$'10 $250–20% 88–1220 *par* 100	R. T. Trail	W. O. Shultz ..... W. M. Houston	J. M. Patton.....	P. W. Williams....	25,000	39,860	272,950	.....	233,890	7,540	5,700	90,680	Chase N., N. Y.; Stock Yds. N., Ft. Worth.
Palacios ....1335 H Matagorda N21	Palacios State Bk. & Tr. Co. $110–10% 88–592 dT●‡$'25	J. F. Barnett.....	M. H. Elder	C. B. Hansen	L. S. Appleton..... Jane Elder	50,000	13,590	412,860	7,300	156,600	10,690	58,540	257,910	Han. N., N. Y.; Union N. and 2nd N., Hou.

THE AMERICAN NATIONAL BANK, AUSTIN, TEXAS Solicits Your Business

Digitized for FRASER
https://fraser.stlouisfed.org/
Federal Reserve Bank of St. Louis

Number under Name of Bank is the New Transit Number given to each bank in U. S. exclusively by The Rand-McNally Bankers' Directory, under the authority of The American Bankers Ass'n.

TEXAS—Continued

Non-Bank Towns with Nearest Banking Point (Indexed Acces.), Lawyers, Laws (indexed) in back of this volume. For Interest Rates, Holidays, etc., see Laws.

Town and County. ▲County Seats. No. 11 F. R. D. E El Paso H Hous. $San A.	●Mem. A.B.A. ⁿNew $State †Priv. ‡Mem. State B. Ass'n. [Estab. ◆Fed. Res. Depts: T-Trust B-Bond d-Safe Dep. ⓢSav. $Last Sale %Div.	President.	Vice-President.	Cashier.	Ass't Cashier.	Liabilities. Paid-up Capital	Surplus and Profits	Deposits	Other Liabilities	Resources. Loans and Discounts	Bonds and Securities	Miscellaneous	Cash & Exchanges, Due from Banks	Principal Correspondents.
▲Palestine 11,403 H Anderson G21	*East Texas National Bank *par* 100 88-74 d●‡'11	J. E. Angly D. M. Hodges, *V.P.*	C. E. Williams, *Act.* W. B. Flanagan	D. S. Wommack J. R. Cook, *V. P.*	N. C. Woolverton O. B. Rogers, *V. P.*	$ 150,000	$ 74,950	$1 016 990	$ 5,000	$ 412,280	$ 523,010	$ 56,050	$ 255,600	Han. N., N. Y.; Mtle. N., Dallas; Union N., Hou.; N. Bk. Com., St. L.
" ——— "	***FIRST NAT'L BK.** $225–10% *par* 100 88–71 d●‡'87	Lucius Gooch G. E. Dilley, *V. P.*	C. L. Hufsmith H. Pearlstone	Porter Cooper	———	75,000	30,710	325,160	73,500	268,360	79,710	29,200	127,080	Chase N., N. Y.; Am. Ex. N., Dallas; Hou. N., Hou.
" ——— "	*Robinson State Bk. & Tr. Co. 20% *par* 100 88–70 †●‡$'31	Z. L. Robinson	G. T. Robinson	Wm. B. Robinson	C. O. Miller, Jr.	50,000	42,100	537,050	———	112,450	302,030	3,190	210,640	Chase N., N. Y.; Dallas N., Dallas; Merch.-Lac. N., St. L.; 1st N., Hou.
" ——— "	*Royall National Bank †●‡'04 88–73	Tucker Royall C. W. Hanks, *Act. V. P.*	J. W. Wright Hampson Gary J. F. Grigsby	Eugene Fish	John Carson	100,000	256,180	1,710,530	100,000	1,444,710	166,610	112,460	442,920	N. Bk. Com., N. Y.; Cont. Ill. Bk. & Tr. Co., Chi.; So. Tex. Com'l N., Hou.; City N., Dallas.
" ——— "	Palestine Clearing House (*Members indicated by a* ★)	Tucker Royall	———	C. O. Miller, Jr., *Mgr.*	———	———	———	———	———	———	———	———	———	
Palmer 748 Ellis E19	Citizens Bank †‡'01 $300–25% *par* 100 88–851	Y. Barron	L. B. Griffith	H. H. Coplen	C. L. Griffith	34,000	70,000	375,000	———	394,000	25,000	10,000	50,000	N. Park, N. Y.; Rep. N. Bk. & Tr. Co., Dallas.
" ——— "	First State Bank ●‡$'10 $125–10% ◆ 88–852 *par* 100	D. R. Reddell	J. W. Stacks	H. F. Huffaker	Jack L. Moore	25,000	18,750	162,500	520	74,770	61,880	13,680	56,450	Rep. N. Bk. & Tr. Co., Dallas.
Pampa 987 Gray C5	First National Bank ●‡'08 88–819	B. E. Finley	J. R. Henry De Lea Vicars	E. S. Vicars	J. O. Gillham B. D. Robison	50,000	41,420	1,697,650	6,260	1,170,670	103,710	43,740	477,210	Han. N., N. Y.; New Eng. N. Bk. & Tr. Co., Kan. C.; 1st N., Wichita, Amarillo, and Fort Worth; Austin N., Austin; Lib. Cent. Tr. Co., St. L.
" ——— "	**GRAY COUNTY STATE BANK** $175 *par* 100 ◆ 88–820 d●‡$'08	C. L. Thomas	J. M. Dodson	A. J. McAlister	C. M. Carlock H. W. Morrow	50,000	14,920	1,140,000	———	554,470	133,170	18,230	499,040	Chase N., N.Y.; Ft. Worth N., Ft. Worth; Amarillo N., Amarillo; Rep. N. Bk. & Tr. Co., Dallas.
▲Panhandle 638 Carson C4	First National Bank d⓪‡●'27 *par* 100 88–2114	F. A. Paul J. C. Paul, *Ch.*	E. E. Carhart	Vern Wisdom	———	50,000	19,530	447,610	———	243,700	154,850	8,780	109,810	Han. N., N. Y.; 1st N., Kan. C.; Ft. Worth N., Ft. Worth; Amer. State, Amarillo.
" ——— "	First State Bank d●‡$'26 *par* 100 88–861	C. E. Deahl, *Ch. of Bd. and Pres.*	R. L. Grimes	Geo. F. Crow	———	50,000	12,880	627,520	———	487,100	60,420	29,330	113,550	N. Park, N. Y.; Mtle. N., Dallas; Stk. Yds. N., Kan. C.; Lib. Cent. Tr. Co., St. L.
" ——— "	Panhandle Bank ⓪●‡'88 88–860	F. A. Paul	J. H. Paul	E. E. Carhart	Vern Wisdom	50,000	———	———	———	———	———	———	———	N. Park, N. Y.; Stk. Yds. N., Kan. C.; Mtle. N., Dallas; Guar. State, Amarillo.
Paradise 520 Wise D17	First National Bank ‡'14 $120–10% *par* 100 88–1581	J. A. Simmons	O. L. Hartsell	W. A. Green	J. H. Nix	25,000	7,000	70,000	20,000	68,000	12,000	12,500	14,000	Ft. Worth N., Ft. Worth; 1st N., Decatur.
" ——— "	Peoples State Bank §'23 20% 88–1737	T. B. Peek	L. W. Clark	M. H. Peek	———	20,000	5,420	100,840	———	71,520	———	2,580	52,160	Ft. Worth N. and Cont. N., Ft. Worth.
▲Paris 17,274 Lamar C21	**AMERICAN NATIONAL BANK** $225–12% *par* 100 88–55 d●‡'07	**S. L. BEDFORD** **Special Collecti** **Prompt, person** **We remit on** **Try us with y**	**M. F. WISE** **on facilities.** **al presentation** **day of payment** **our Paris items**	**B. L. BILLINGSLEY** **brings results.** **and give reasons f** **for quick service.**	**B. K. LEE** **or non-payment.**	**150,000**	**174,150**	**1,664,940**	**305,650**	**1,144,090**	**241,870**	**99,840**	**808,930**	**Chase N., N. Y.; 1st N., St. L.; Am. Ex. N., Dallas; 2nd N., Hou.**
" ——— "	**FIRST NAT'L BANK** $100–6% 88–51 d⓪●‡'87	R. F. SCOTT, SR. J. A. SMITH, *V. P.* **First and oldest** **They will receiv**	WM. MILLING **established bank.** **e prompt and pe**	J. M. CAVINESS **Send us your C** **rsonal attention.**	R. M. HUTT J. E. CASTLEBERRY **ollections direct.**	300,000	100,000	3,854,490	315,460	1,708,490	939,980	252,640	1,668,840	Seab. N. and N. Bk. Com., N. Y.; City N., Dallas; 1st N., Ft. Worth and St. L.; Com. Tr. Co., Kan. C.
" ——— "	*Lamar State Bk. & Tr. Co.*	(*Taken over by First*	*National Bank*)											
" ——— "	**LIBERTY NATIONAL BANK** $100–8% 88–57 d●‡'25 *par* 100	E. H. McCuistion	T. G. Henley, *Active*	J. M. Cecil	Mack Hardy	150,000	19,070	846,180	———	396,390	172,450	176,920	269,490	N. Park, N. Y.; Am. Ex. N., Dallas; 1st N., St. L.
" ——— "	Red River Valley Trust Co. $95–8% 88–56 †$'20	Wm. Milling	R. F. Scott, Jr. A. M. Graves	J. A. Smith, *Sec. and Tr.*	C. H. Nash, *Mgr.* W. F. Gill, *Tr. Off.*	500,000	25,440	16,310 (*Tr. Funds*)	35,000	277,180	1,480	256,120	41,960	N. Bk. Com., N. Y.; 1st N., Paris.
Park Springs 319 Wise C17	First State Bank §'13 $170–15% 88–1517	J. B. Hunt	J. M. James	Artie Brown	———	10,000	5,000	37,980	2,290	48,320	890	3,490	18,740	Secur. State, Bowie; Cont. N., Ft. Worth.
Pasadena 315 H Harris L22	Pasadena State Bank $110 *par* 100 88–1873 d⓪●‡$'19	R. E. Parks	J. W. Keeland A. R. Cruse	J. C. Thomas	R. R. Brinkley	10,000	2,500	90,000	———	72,000	100	3,400	26,000	City Bk. & Tr. Co., Hou. N., and State N., Hou.
Peacock 263 Stonewall D12	Peacock Bank ‡'15 $200–10% 88–1689	D. R. Couch	J. D. Patterson	W. H. McKinzie	———	15,000	15,000	160,000	———	68,000	———	———	51,000	Ft. Worth N., Ft. Worth; Far. & Merch. N., Abilene.
Pearland 186 H Brazoria L 23	Pearland Bank †'17 88–1880	W. E. Long	———	W. E. Long	Mrs. Alice Long	———	———	———	———	———	———	———	———	2d N., Hou.

AUSTIN AND TEXAS COLLECTIONS PROMPTLY HANDLED BY THE AUSTIN NATIONAL BANK, AUSTIN, TEXAS

Number under Name of Bank is the New Transit Number given to each bank in U. S. exclusively by The Rand-McNally Bankers' Directory, under the authority of The American Bankers Ass'n.

TEXAS—Continued

Non-Bank Towns with Nearest Banking Point (Indexed Acces.), Lawyers, Laws (indexed) in back of this volume. For Interest Rates, Holidays, etc., see Laws.

Town and County. ▲County Seats. No. 11 F. R. D. E El Paso ‖Hous. §SanA.	●Mem. A.B.A. ⁿNew §State †Priv. ‡Mem. State B. Ass'n. [Estab. ◆Fed. Res. Depts: T-Trust B-Bond d-Safe Dep. ⓢSav. $Last Sale %Div.	President.	Vice-President.	Cashier.	Ass't Cashier.	Liabilities. Paid-up Capital	Surplus and Profits	Deposits	Other Liabilities	Resources. Loans and Discounts	Bonds and Securities	Miscellaneous	Cash & Exchanges, Due from Banks	Principal Correspondents.
▲**Pearsall**——2161 § Frio N15	Pearsall National Bank ●‡'03 $135–8% 88–475 *par* 144	G. H. Beever	G. R. Sanders R. L. Brown	O. L. Smith	Etta Thomas	$ 75,000	$ 37,450	$ 309,820	$ 78,790	$ 286,710	$ 78,350	$ 16,680	$ 119,310	N. Park, N. Y.; Frost N., San Antonio; N. Bk. Com., St. L.
" —— "	Security State Bank ..d‡§'25 $115 *par* 120 88–477	W. Trickey	J. E. Field	J. E. Field	J. F. Carter	25,000	5,150	116,960	5,000	88,600	2,100	13,460	47,950	Texas State Bk. & Tr. and Alamo N., San Ant.; U. S. N., Galv.
Peaster——310 Parker D17	Farmers Bank——†'06 $150–10% *par* 100 88–1223	C. W. McCarty	——	J. A. Wiggins	Mrs. J. A. Wiggins	10,000	6,000	33,500	——	21,000	11,600	——	11,540	Am. Ex. N., Dallas; Citiz. N., Weatherford.
Pecan Gap——625 Delta C21	Pecan Gap National Bank *par* 100 88–1224 † ●‡28 *(Formerly Pecan Gap State Bank)*	W. E. Weldon	A. E. Sweeney	D. D. Dunn	Roy Tadlock	25,000	820	201,390	——	33,500	,900	6,000	186,810	1st N., Chi. and Ladonia; Rep. N., Dallas; N. City, St. L.
▲**Pecos**——1445 E Reeves H6	First National Bank——●‡'07 $200–12% 88–451 *par* 100	J. T. McElroy	R. S. Johnson H. R. Anderson	T. H. Beauchamp	G. C. Parker G. E. Coleman	50,000	28,450	839,890	50,000	263,510	380,500	18,000	306,330	Am. Ex. N., Dal.: Ft. Worth N., Ft. Worth; Far. & Merch. N., Abilene; 1st N., El Paso.
" —— "	Security State Bank...●‡§'24 $200–20% 88–2078	Sol Mayer	W. D. Johnson J. A. Drane	Clarence Bell	H. L. Holloway	30,000	51,260	830,070	——	425,860	191,360	18,450	275,670	Chase N., N. Y.; 1st N., Ft. Worth; State N., El Paso; Fid. N. Bk. & Tr., Kan. C.
Pendleton——260 Bell H18	First State Bank——‡§'10 $125–10% 88–1225 *par* 100	B. J. Carpenter, *Ch. of Bd. and Pres.*	A. C. Berry	H. E. James	Edna Cantrell	16,000	4,900	209,970	1,500	75,570	23,770	4,850	123,170	1st N., Waco, Temple, and Hou.
Penelope——428 Hill G19	Penelope State Bank...‡§'21 $160–10% 88–2020	W. H. Jenkins, *Ch. of Bd. and Pres.*	Henry Plunkett	R. J. Cernosek	——	25,000	11,570	178,810	——	28,530	——	118,080	68,770	Tex. N., Ft. Worth; 1st N., Waco.
Perrin——220 Jack D17	First National Bank...●‡'13 $165–10% 88–1639 *par* 150	J. P. Williams	C. F. Lee	G. F. Wimberly	——	25,000	15,000	90,000	——	80,000	——	——	45,000	1st N., Ft. Worth.
Perry——214 Falls H19	Farmers State Bank...‡§'12 $100–7% 88–1473 *par* 100	F. Fedra	F. J. Neumann	Erna Huttenlocher	——	15,000	3,050	107,010	——	61,150	4,660	9,650	51,670	Rep. N., Dallas; Marlin N., Marlin; 1st N., Waco.
▲**Perryton**——2025 Ochiltree A5	First National Bank ..d●‡'07 10% *par* 100 88–805	F. P. Rogers	Jno. N. Stump C. B. Rogers	R. H. Holland	Addison Cutter	30,000	48,400	681,890	7,200	503,440	67,500	25,820	170,730	Drov. N. and Fid. N. Bk. & Tr., Kan. C.; 1st N., Amarillo.
" —— "	Perryton National Bank d●‡'20 $130 *par* 100 88–1858	Geo. M. Perry	W. B. Lamaster A. L. Wood	C. E. Woods	R. L. Tohm	25,000	15,010	324,580	——	214,150	21,200	7,500	121,740	1st N., Amarillo and Wichita, Kan.
Personville——103 Limestone H20	*Personville State Bank*	*(Absorbed by Prendergast-Smith National Bank, Mexia, Texas.)*												
Petersburg——168 Hale B10	First State Bank——d‡§'21 $135–20% *par* 133 88–2021	E. B. Shankle	M. J. Gregory R. A. Jefferies	R. A. Jefferies	Miss K. D. Germany	15,000	5,000	105,000	——	50,000	15,000	20,000	35,000	Am. State, Amarillo; Cont. N., Ft. Worth; 3d N., Plainview; Lubbock N., Lubbock.
Petrolia——914 Clay B16	Continental State Bank●‡§'10 10% 88–864	H. W. Perkins	J. A. Burrus	W. O. Beall	——	30,000	12,000	173,000	——	161,000	——	9,000	45,000	Cont. N., Ft. Worth; City N., Wichita Falls.
Pflugerville——250 § Travis J18	Farmers State Bank...●‡§'06 $150–10% 88–1228 *par* 125	Peter Pfluger	C. C. Kuempel Jas. Fuchs	W. E. Pfluger	——	30,000	8,000	121,000	——	65,000	——	45,000	49,000	Chase N., N. Y.; Austin N., Austin; South Tex. Com'l N., Hou.
Pharr——1565 § Hidalgo Q4	First National Bank ...●‡'12 88–1438	B. F. Johnson John A. Cook, *Ch. of Bd.*	G. E. Langford	A. J. Flowers	A. H. Schliska	50,000	2,820	464,890	24,650	285,780	26,500	55,140	174,940	Equitable Tr. Co., N. Y.; Hou. N., Hou.; 1st N., Brownsville.
Pickton——213 Hopkins D22	Farmers & Merchants Bank 88–1810 †'18	A. F. Payne	T. S. Gibson	A. T. Allison	——	10,000	——	22,680	——	18,530	——	——	7,940	No. Tex. N., Dallas; 1st N., Sulphur Springs.
" —— "	First National Bank ...‡'26 $100–10% 88–1229 *par* 100	G. A. Brown B. F. Campbell, *Ch.*	G. W. Miller J. H. Pogue	Datus Sharp	M. R. Cowser	25,000	8,220	79,360	——	32,970	——	8,140	71,470	Dallas N., Dallas; Greenville N. Ex., Greenville; 1st N. and City N., Sulphur Springs.
Pilot Point...1499 Denton C19	Farmers & Merchants Bank 88–601 ●‡†'96	G. E. Light	D. W. Light	Gordon Elmore	R. L. Massey R. A. Chance	50,000	40,000	410,000	——	350,000	——	50,000	100,000	Merch. and Plan. N., Sherman; Am. Ex. N. and Rep. N., Dallas.
" —— "	Pilot Point National Bk..●‡'92 $100–10% *par* 100 88–600	A. H. Gee	F. S. Wilson	J. Earl Selz	J. W. Peel W. P. Averitt	60,000	33,960	246,520	19,100	114,500	135,540	21,070	88,460	City N. and Am. Ex N., Dallas.
▲**Pittsburg**——2540 Camp D23	First National Bank——‡'93 $150–10% 88–444	W. C. Hargrove	G. C. Hopkins F. E. Prince	C. L. Turner	R. B. Lovell	100,000	42,000	564,000	94,000	391,000	187,000	65,000	157,000	Han. N., N. Y.; City N., Dallas.
" —— "	First State Bank——d‡§'11 $120–4% 88–1368 *par* 100	R. A. Swaim	W. A. Smith L. E. Reynolds	C. C. Truitt	C. C. Spencer	75,000	21,860	238,120	47,100	185,070	48,180	84,410	64,430	N. Bk. Com., N. Y. and Dallas; Greenville N. Ex., Greenville.
" —— "	Pittsburg National Bank $100–10% 88–445 d●‡'04 *par* 100	W. L. Garrett, *Ch. of Bd. and Pres.*	A. A. Hall	B. D. Tucker	M. P. Light	100,000	34,000	300,000	39,060	214,000	106,780	32,230	120,000	Chase N., N. Y.; Rep. N. Bk. & Tr. Co., Dallas.

THE AMERICAN NATIONAL BANK, AUSTIN, TEXAS Solicits Your Business

Digitized for FRASER
https://fraser.stlouisfed.org/
Federal Reserve Bank of St. Louis

Town and County. ▲County Seats. No. 11 F. R. D. E El Paso H Hous. $San A.	●Mem. A.B.A. nNew §State †Priv. ‡Mem. State B. Ass'n. [Estab. ◆Fed. Res. Depts: T-Trust B-Bond d-Safe Dep. ⓢSav. $Last Sale %Div.	President.	Vice-President.	Cashier.	Ass't Cashier.	Liabilities. Paid-Up Capital	Surplus and Profits	Deposits	Other Liabilities	Resources. Loans and Discounts	Bonds and Securities	Miscellaneous	Cash & Exchanges, Due from Banks	Principal Correspondents.
▲Plainview 3989 Hale A10	First National Bank d ⓢ ●‡1900 $300 88-332	C. C. Gidney	R. A. Underwood W. E. Risser A. B. Martin	J. C. Anderson, Jr.	J. G. Dougherty E. J. Morehead	$ 100,000	$ 103,370	1,886,930	$ 23,600	1,650,210	$ 42,410	$ 151,940	$ 269,350	Han. N., N. Y.; Fid. N. Bk. & Tr. Co., Kan. C.; Am. Ex. N., Dallas.
" ------ "	PLAINVIEW NATIONAL BANK $13⅓-10% 88-334 d ⓢ ●‡'10	L. S. Kinder	A. G. Hinn J. D. Steakley, *Act.*	David Bates	T. A. Miertschin'	100,000	35,720	1,047,420		647,780	4,410	37,270	493,680	N. City, N. Y.; Ft. Worth N., Ft. Worth; Rep. N. Bk. &, Tr. Co., Dallas; Drov. N. Kan. C.
" ------ "	Security State Bank ●‡$'19 88-1893	J. C. Terry	C. G. Goodman, *Act.*	Lester James		50,000	2,210	489,980	30,050	369,350	48,140	76,210	78,540	1st N., Amarillo; Cont. N., Ft. Worth; Lib. Cent. Tr. Co., St. L.
Plano 1715 Collin D19	Farmers National Bank 10% *par* 100 88-630 d●‡'01	R. A. Davis	A. Weatherford	C. W. Fouche	H. Rice	60,000	35,000	290,000		230,000	57,000	15,000	80,000	Han. N., N. Y.; Am. Ex. N. and No. Tex. N., Dallas.
" ------ "	Plano National Bank ●‡'87 $150-10% *par* 100 88-629	J. H. Gulledge, *Ch. of Bd. and Pres.*	F. Harrington	D. S. Coleman	R. C. Hays	65,000	40,360	302,610	50,000	197,770	80,400	25,500	154,300	N. City, N. Y.; City N., Dallas; 2d N., Hou.; Ft. Worth N., Ft. Worth.
Plantersville 362 H Grimes J22	Security State Bank ‡$'27 $100 *par* 100 88-1807	A. L. Lipscomb, Sr., *Ch. of Bd. and Pres.*	Walter Greenwood	A. L. Lipscomb, Jr.	L. A. Lipscomb, Jr.	17,000	1,950	78,460	180	23,450	27,600	2,050	44,990	Public N., Hou.; U. S. N., Galv.
Pleasanton 1036 S Atascosa M16	First National Bank d●‡'05 $90 88-1232	H. F. Smith	F. B. Ricks	J. E. Hunt	A. A. Smith	50,000	6,670	277,360	12,500	182,450	23,100	34,980	105,990	Alamo N., San Antonio.
Point 219 Rains D21	First State Bank $'10 88-1233	S. S. Bowers	D. S. Peoples J. W. Humphrey	F. C. Montgomery	Ethel Whitte	25,000	16,600	150,850		62,500	900	3,680	125,380	Fid. Tr. Co., N. Y.; Greenville N. Ex. and 1st N., Greenville; Dallas N., Dallas.
Polytechnic 4388 (*Ind. Sta., Ft. Worth P. O.*) Tarrant E18	First State Bank $'19 $210-15% 88-1895 *par* 100	S. S. Dillow	G. W. Hawkins	G. W. Hawkins	J. M. Fry	25,000	14,460	383,440	3,150	320,740		10,190	95,130	Han. N. and Irv. Tr. Co., N. Y.; Tex. N., Ft. Worth.
Ponder 84 Denton D18	Ponder State Bank ‡$'10 $125-10% *par* 100 88-1234	H. F. Wakefield	C. N. Skaggs	E. C. McElroy	J. P. Gammill	12,500	10,570	95,200	350	60,200	350	2,720	55,340	Ft. Worth N. and Tex. N., Fort Worth; Am. Ex. N., Dallas; Denton Co. N., Denton.
Ponta 128 H Cherokee F22	Guaranty State Bank ‡$'13 $110-10% 88-1528	W. T. Norman	J. L. Bailey	W. C. Jones		12,500	2,730	65,710		38,130		7,190	35,620	Far. & Merch. State Bk. & Tr. Co., Rusk; Hou. N., Hou.; 1st N., Jacksonville.
Poolville 515 Parker D17	First State Bank ‡$'08 $100 *par* 100 88-1235	G. A. Holland	L. W. Ford	T. W. White	Mrs. Irene White	15,000	1,100	44,400	1,360	36,180	10,200	7,080	8,500	Cont. N., Ft. Worth; Citiz. N., Weatherford.
Port Arthur 40,000 H Jefferson K25	FIRST NAT'L BANK 24% *par* 100 88-140 d ⓢ T ●‡1900	TRAVIS HOLLAND Special attentio	G. N. BLISS D. P. SHEEKS, *Act.* JOE S. PARK, *Act.* n given Bill of La	A. C. REICHLE ding drafts, Cash	W. L. WEATHERALL E. L. CANADA and Time Items.	100,000	722,490	5,056,650	128,650	3,292,980	1,425,690	40,000	1,249,110	N. City and Chase N., N. Y.; Cont. Ill. Bk. & Tr. Co., Chi.; Mellon N., Pitt.; 1st N., Hou.; 1st N., Phil.; Am. Ex. N., Dallas.
" ------ "	MERCHANTS NATIONAL BANK $317-12% *par* 100 88-141 ⓢ T ●‡'09	GEORGE M. CRAIG Special attentio *Please send 15c wi*	JOHN W. TRYON M. J. PAINTON E. P. TUCKER, *Act.* n given Bill of La *th each sight draft fo*	W. H. SMITH ding drafts, Cash *r presentation and 25*	I. H. WHELESS GEORGE W. DRAKE and Time Items. *e for Credit Reports.*	100,000	254,500	2,785,580	24,060	1,938,400	433,400	68,810	723,540	Han. N., N. Y.; 1st N., Phil.; Mellon N., Pitt.; 2nd N., Hou.
" ------ "	Seaboard Bank and Trust Co. $106 88-142 d ⓑ ⓢ T ●‡$'25	E. E. Hartford, *Ch. of Bd. and Pres.*	W. L. Shepard	B. D. Logan	T. E. Halsell	100,000	7,360	277,730	43,390	251,230	15,450	75,030	86,780	Sec. State, Beaumont; Rep. N. Bk. & Tr. Co., Dallas; San Jacinto Tr. Co., Hou.
▲Port Lavaca 1213 S Calhoun N20	First State Bank d●‡$'09 $125-10% *par* 100 88-502	W. R. Sells	A. D. Gibson	J. B. Moore	Roy Selby Chas. T. Boyd	50,000	44,100	906,890		517,940	94,500	28,860	359,680	Chase N., N. Y.; 1st N. and Hou. N., Hou.; 1st N., St. L.
Port Neches 2450 H Jefferson K25	First National Bank d ⓢ ●‡'20 $175-12% *par* 100 88-1963	Travis Holland	F. S. Dengler R. L. Vernor	A. L. Brooks	Eunice L. Bourg S. C. Montgomery	25,000	15,170	328,110	33,750	245,650	87,700	16,170	52,510	Chase N., N. Y.; 1st N., Hou.; 1st N., Port Arthur; Am. N., Beaumont.
▲Post 1436 Garza D11	Citizens National Bank $125-10% 88-1706 d●‡'18	W. O. Stevens	M. L. Mason	I. L. Duckworth	P. S. Bouchier	25,000	3,820	292,370		56,800	53,700	88,180	122,510	1st N., Ft. Worth; No. Tex. N., Dallas.
" ------ "	First National Bank d●‡'09 88-1236	H. B. Herd	S. B. Bardwell	J. T. Herd C. D. Morrel, *A. C.*	H. J. Dietrich O. L. Weakley	50,000	51,560	640,050	50,000	523,740	61,540	54,760	151,580	Chase N., N. Y.; Ft. Worth N., Ft. Worth.
Poteet 1024 S Atascosa M16	First State Bank ●‡$'22 $137-10% *par* 100 88-1425	W. S. Sasser	R. L. Cook	T. S. Dean		20,000	15,000	120,000		85,000	25,000	8,000	37,000	N. Bk. Com., San Antonio.
Poth 263 S Wilson M17 " " ------ "	Farm. & Merch. St. Bond Bk. $135 *par* 135 88-2110 d$'25	Richard Voges	A. E. Laas	W. C. Hasse		30,000	13,580	81,190	100	77,040	100	10,650	37,070	Comw. Bk. & Tr. Co., San Antonio.
	First National Bank d●‡'13 $150-8% *par* 100 88-1535	Wm. Eckel	E. L. Whitsett	R. J. Woellert	W. H. Woellert	25,000	21,230	206,340	6,250	82,510	42,300	14,490	119,520	N. City, N. Y.; So. Tex. Com'l N., Hou.; U. S. N., Galv.; Groos N., San Antonio.
Pottsboro 454 Grayson B19	Farmers State Bank d$'18 $100 *par* 100 88-1821	G. W. Brown	A. S. Allen	S. J. Brown	Mrs. J. N. Hollingsworth	10,000	1,910	40,610	3,650	23,350	12,650	12,700	7,470	Com'l N., Sherman; City N., Dallas; State N., Denison.
Powell 521 Navarro F20	Powell State Bank ●‡$'10 $160-10% 88-1238	J. O. Burke	W. W. Carter	H. H. Hanks	E. B. Baltzegar	30,000	16,430	124,320		52,810	6,300	21,480	90,150	Cent. N., Dallas; 1st N., Hou.

AUSTIN AND TEXAS COLLECTIONS PROMPTLY HANDLED BY THE AUSTIN NATIONAL BANK, AUSTIN, TEXAS

Town and County. ▲County Seats. No. 11 F. R. D. E El Paso H Hous. $ San A.	●Mem. A.B.A. ⁿNew §State †Priv. ‡Mem. State B. Ass'n. [Estab. ◆Fed. Res. Depts: T-Trust B-Bond d-Safe Dep. ⓔSav. $Last Sale %Div.	President.	Vice-President.	Cashier.	Ass't Cashier.	Liabilities. Paid-up Capital	Surplus and Profits	Deposits	Other Liabilities	Resources. Loans and Discounts	Bonds and Securities	Miscellaneous	Cash & Exchanges, Due from Banks	Principal Correspondents.
Premont 1024 S Jim Wells Q17	**Premont State Bank** ●‡$'18 $195 88-1599	C. M. Laughlin	T. L. Alden	C. M. Alden		$ 10,000	$ 10,950	$ 39,350	$ 5,000	$ 47,090		$ 2,220	$ 15,990	Alamo N., San Antonio; Alice State Bk. & Tr. Co., Alice.
Priddy 111 Mills G16	**Farmers & Merchants Bank** 10% *par* 100 88-1804 ‡†'17	D. A. Jeske	Mrs. Ella Jeske	C. F. Jeske	Miss Linnie Schlee	5,000	8,080	58,110	280	24,330	$ 200	11,000	35,940	Coggin N., Brownwood; N. Bk. Com., Dallas.
Princeton 500 Collin D20	Citizens State Bank ●‡§'07 $120-10% *par* 100 88-1240	J. S. Heard	T. Ben Wilson	J. W. Neal	W. T. Hooten, Jr.	16,000	12,060	94,630	28,650	99,130	29,990	7,230	14,990	Seab. N., N. Y.; City N., Dallas; Collins Co. N., McKinney.
Pritchett 213 Upshur E23	**First State Bank** ‡'12 $120-10% *par* 100 88-1460	R. S. Maberry	J. J. Johnson	J. K. Mitchell		22,000	11,430	37,070	7,000	61,130	1,860	3,390	11,120	Hou. N., Hou.; Mtle. N., Dallas.
Proctor 325 Comanche F16	**State Bank of Proctor** ‡§'07 88-1241	R. W. Gray	C. F. Luker	R. R. Evans		15,000	10,250	56,310	290	43,590	6,510	2,800	28,940	1st N., Ft. Worth; City N., Dallas.
Prosper 343 Collin D19	**Continental State Bank** ●‡§'03 *par* 100 88-1242	H. H. Wilkinson J. G. Wilkinson, *Ch.*	W. R. Mathers R. L. Horn	U. N. Clary	W. E. Button	20,000	6,300	144,470		52,780	40,000	25,280	52,710	Cont. N., Ft. Worth.
Purdon 346 Navarro F19	First National Bank ●†'16 $140-10% *par* 100 88-1701	E. L. Dupuy	B. Woodard	Guy M. Davis		25,000	9,200	150,000	25,000	70,000	25,000	9,000	100,000	1st N., Waco; No. Tex. N., Dallas; Corsicana N., Corsicana.
Putnam 516 Callahan F15	**Farmers State Bank** ●‡§'05 $200-20% 88-1245	C. T. Hutchison	J. A. Clements, *Act.* Y. A. Orr	R. L. Clinton	C. C. Russell	25,000	26,910	213,730		193,900	3,050	7,500	61,190	Ft. Worth N., Ft. Worth; City N., Galv.
▲**Quanah** 3691 Hardeman A14 " " "	**First National Bank** d●‡'07 $250-28% *par* 100 88-800	E. B. Caskey L. T. Clark, *Ch.*	D. T. Haden J. D. Hughes	W. C. Howard	Oscar Fulkerson	100,000	104,710	1,433,600	50,000	1,111,140	57,500	40,600	479,070	Han. N., N. Y.; Ft. Worth N., Ft. Worth; City N., Dallas.
	Security National Bank ●‡'17 $250-18% 88-301	A. P. Pierce T. C. Phillips, *V. P.*	C. T. Watkins I. R. Hollingsworth	H. M. Bumpass	J. S. Dearen	50,000	90,000	750,000	640	260,000	7,220	24,000	435,000	N. Bk. Com., N. Y.; Un. N., Hou.; Liberty N., Okla.; Am. Ex. N., Dallas.
Queen City 398 Cass D24	**Guaranty State Bank** ‡§'11	W. W. Sherwin	C. M. Powell J. E. Ellington	J. H. Yeager	R. H. Clements	15,000	7,660	52,600	300	20,970	30,200	8,930	15,460	Dal. N., Dallas; State N. and Texarkana N., Texarkana; 1st N., Atl.
Quinlan 580 Hunt D20	Quinlan National Bank ‡'23 $100 *par* 100 88-1615	J. C. Barrow	J. W. Whitworth J. A. Davis	J. M. Allen	Claude Wilson	25,000	470	127,070		51,930	750	7,930	91,930	Greenville N. Ex. and Citiz. State, Greenville; No. Tex. N., Dallas.
Quitaque 460 Briscoe A11	**First National Bank** d●‡'20 $200-20% *par* 100 88-1953	Orlin Stark Amos Persons, *Ch.*	J. B. Russell	H. G. Gardiner	Lena Alexander C. E. Bedwell	25,000	33,990	248,370		195,210	900	23,360	87,250	1st N., Ft. Worth, Plainview, and Amarillo; Drov. N., Kan. C.
▲**Quitman** 1027 Wood D22	**First National Bank** ●‡'14 $125-10% *par* 100 88-1249	W. M. Lloyd	J. H. Ingram	H. V. Puckett	J. W. Dendy C. L. Shamburger	50,000	29,390	242,610		165,840	17,820	22,490	115,850	Rep. N. Bk. & Tr. Co. and Mtle. N., Dallas; 1st N., Mineola and Winnsboro.
Ralls 1042 Crosby C10	First National Bank ●‡'16 $150-10% *par* 100 88-1747	John Haney	E. L. Haney A. L. Winfrey	A. L. Winfrey	C. J. Hollingsworth	25,000	10,000	160,000		100,000		47,000	48,000	Cont. N., Ft. Worth; 1st N., Lubbock; Stk. Yds. N., Kan. C.; Am. State, Amarillo.
" " "	Security State Bank & Trust Co. ◆$8-1457 dT●‡§'12 $150 *par* 100	W. E. McLaughlin	J. Edd McLaughlin	M. A. McLaughlin	Carl D. Lewis Alma Acker	60,000	15,000	450,000		165,000	42,000	50,000	268,000	Han. N., N. Y.; 1st N., Amarillo; Am. Ex. N., Dallas; Lib. Cent. Tr. Co., St. L.
Randolph 421 Fannin C20	Continental State Bank ‡§'09 $115-10% 88-1250 *par* 125,70	J. C. Queener	S. H. Reynolds	R. M. Owens	Flora Bell Massey	20,000	6,570	102,030		84,970	7,200	5,860	32,630	Cont. N., Ft. Worth; Com'l. N., Sherman.
Ranger 16,205 Eastland E16	**CITIZENS STATE BANK** $100-8% d●‡§'25 *par* 100 88-2107	O. D. DILLINGHAM W. D. CONWAY, *Ch.*	F. G. YONKER	HALL WALKER	C. B. PRUET	75,000	8,200	856,320		656,920	40,540	77,440	164,620	N. City, N. Y.; Foreman N., Chi.; Cont. N., Ft. Worth; Mtle. N., Dallas.
" " "	Commercial State Bank *par* 100 88-2129 d●‡§'28	E. R. Maher	M. K. Collie	Edwin George, Jr.	L. M. Baze	25,000	5,490	114,010		106,610	10,190	1,140	26,560	Foreman N., Chi.; Cont. N., Ft. Worth.
Rankin 45 Upton H9	First State Bank ‡§'27 $150 *par* 100 88-2118	J. F. Lane	J. P. Rankin	W. H. Holcomb	Mrs. W. H. Holcomb	25,000	17,060	355,220		203,810	9,600	10,660	165,900	N. Park, N. Y.; San Angelo N., San Angelo: Stk. Yds. N., Ft. Worth; Inter-State N., Kan. C.
Ravenna 412 Fannin C20	**Ravenna State Bank** ‡§'08 $12% 88-1258	J. R. Rainey	J. T. Keene	J. W. Palmore	H. A. Spies	15,000	5,960	100,030		45,650		10,800	64,540	Dallas Tr. & Sav., Dallas; 1st N., Bonham.; Ft. Worth N., Ft. Worth.
▲**Raymondville** S Willacy Q4 3250 " " "	First National Bank d●†'25 *par* 100 88-2100	H. A. Bull	Ed. C. Raymond	A. W. Huff		50,000	1,800	77,020		74,540	1,600	10,470	42,200	Seab. N., N. Y.; 2d N., Hou.; 1st N., Brownsville; City N., Corpus Christi.
	Raymondville State Bk. $210-10% 88-1254 d⓪●‡§'07 *par* 100	H. E. Tomme		F. B. Wilson	W. H. Bostick	20,000	37,120	358,720		249,610	12,160	26,540	127,510	Guaranty State, San Antonio; 1st N., Hou. and Brownsville; State N., Denison.
" " "	Raymondville Trust Co. T●§'16 $138 *par* 100 88-1738	S. L. Gill	W. H. Dreyer	S. K. Gill, *Sec. and Tr.*		50,000	12,500		13,500	56,580		19,090	320	Raymondville State, Raymondville.
Reagan 428 Falls H20	First National Bank ●†'08 $200-10% 88-1255	J. G. Barganier	A. W. Flinn	H. Kirkpatrick	A. P. Burke	25,000	33,750	150,440		59,000	21,740	5,480	122,980	1st N., Waco; Hou. N., Hou.; U. S. N., Galv.; Marlin N., Marlin.
Red Oak 367 Ellis E19	First State Bank ‡§'96 $162,50 10% *par* 100 88-1256	T. A. Ferris, *Ch. of Bd. and Pres.*	W. S. Hazard	B. McGee	E. B. Furlong	25,000	16,460	167,900	130	68,620	6,000	26,020	108,850	N. Park, N. Y.; Am. Ex. N., Dallas; Citiz. N., Waxahachie.
Red Rock 315 H Bastrop K18	First State Bank d●‡§'07 *par* 100 88-1257	W. J. Smith	C. C. Watterson	W. F. Mobley	V. O. Smith	10,000	15,630	111,860	660	44,920	14,650	2,000	76,580	N. Park, N. Y.; Union N., Hou.; Am. N., Austin.
Redwater 319 Bowie C24	Guaranty Bond State Bank $110-10% 88-1470 ●‡§'16	E. T. Page	F. L. Spencer	R. W. Hanks		17,000	13,800	106,700		65,370	20,410	2,340	49,380	N. Bk. Com., St. L.; Texarkana N., Texarkana; City N., Dallas.
▲**Refugio** 983 S Refugio O19	First National Bank ●†'23 *par* 100 88-1258	J. M. O'Brien, *Ch. of Bd. and Pres.*	F. B. Rooke	B. A. Johnson	C. Baumgartner	100,000	34,200	790,030		428,960	309,170	6,510	179,590	Han. N., N. Y.; So. Tex. Com'l N., Hou.; Frost N., San Antonio.

THE AMERICAN NATIONAL BANK, AUSTIN, TEXAS Solicits Your Business

Digitized for F
https://fraser.stlouisfed.org
Federal Reserve Bank of St. Louis

Town and County. ▲County Seats. No. 11 F. R. D. ξ El Paso ‖ Hous. $San A.	●Mem. A.B.A. ⁷⁄₁₀New §State †Priv. ‡Mem. State B. Ass'n. [Estab. ◆Fed. Res. Depts: T-Trust B-Bond d-Safe Dep. ®Sav. $Last Sale %Div.	President.	Vice-President.	Cashier.	Ass't Cashier.	Liabilities. Paid-up Capital	Surplus and Profits	Deposits	Other Liabilities	Resources. Loans and Discounts	Bonds and Securities	Miscellaneous	Cash & Exchange, Due from Banks	Principal Correspondents.
Reinhardt ....216 Dallas D19	Reinhardt State Bank —‡$'19 $120 88-1468	E. C. Hart	R. W. Ueckert	C. N. Riggs	D. Riggs	$ 15,000	$ 570	$ 60,090		$ 40,990	$ 680	$ 5,400	$ 28,580	**U. S. N., Galv.; Mtle. N., Dallas.**
Reklaw ....109 ‖ Cherokee F22	Citizens State Bank ....‡$'21 88-1999	B. B. Perkins	J. C. Shankles	W. P. Richey		15,000	2,200	35,390		24,760	15,040		12,780	**Citiz. State, Rusk; Rep. N., Dallas;** 2d N., Hou.
Renner ....211 Collin D19	Renner State Bank ....‡$'13 *par* 100 88-1544	Taylor Jackson	O. T. Mitchell	W. P. Yarbrough		12,500	500	47,000	$ 1,000	13,000	20,000	13,000	15,000	Rep. N. Bk. & Tr. Co., Dallas; Far. N., Plano.
Rhome ....415 Wise D18	First National Bank ....‡'14 $137-10% 88-1259	W. T. Waggoner	Z. B. Bobo L. D. Harbin	L. D. Harbin	J. R. Chambers	25,000	7,800	114,280	16,000	145,750	1,000	5,450	10,380	**1st N., Ft. Worth.**
Rice ....611 Navarro F20	*First National Bank*	(*Merged with First State Bank*)												
" ---- "	**First State Bank** ....‡$'28 $100-10% *par* 100 88-1260	J. T. Fortson	J. B. Bradley J. B. Fortson	A. C. Hervey	S. B. South	25,000	3,200	180,000		109,000		18,200	81,000	Am. Ex. N., Dallas; Un. N., Hou.; Corsicana N., Corsicana.
Richards ....419 ‖ Grimes J 21	**Richards State Bank** ....●‡$'11 $200-10% *par* 100 88-1427	M. A. Hamilton	T. P. Witt	J. D. Bookman		12,500	17,970	191,620		96,020	16,530	4,660	104,910	**2d N., Hou.;** U. S. N., Galv.
Richardson ....610 Dallas D19	**Citizens State Bank** ....●‡$'06 $150-10% *par* 100 ◆ 88-1261	C. B. Chick, *Ch. of Bd. and Pres.*	O. P. Bowser	**Barton Lawson**	Miss Odell Christie	35,000	710	159,860	210	109,750	1,250	39,060	45,720	**Mtle. N., Dallas;** Lib. Cent. Tr. Co., St. L.
Richland ....375 Navarro G20	First National Bank ....'24 88-2076	Mrs. M. C. Hillburn	A. N. Brown, Jr. Mrs. E. N. Swink	J. W. Richards	H. C. Davis	30,000	45,470	326,480		145,100	36,150	10,160	210,530	**1st N., Corsicana; City N., Dallas.**
Richland Sp'gs521 San Saba H15	**First State Bank** ....‡$'13 88-1543	W. H. Gibbons	A. D. Nelson E. B. Prather	**E. B. Prather**	W. M. Brown	30,000		200,000		120,000		20,000	90,000	**Ft. Worth N., Ft. Worth;** U. S. N., Galv.
▲**Richmond** ....1273 ‖ Ft. Bend L22	**First National Bank** ....●‡'13 $200-10% *par* 100 88-1552	J. R. Farmer	J. G. Mayes A. E. Myers, *Act.*	**L. C. Davis**	Hettie O. Nordhausen	50,000	83,000	1,312,570	31,880	306,610	538,280	52,670	579,980	**N. City, N. Y.; 1st N., Hou. and St. L.;** U. S. N., Galv.
" ------ "	Fort Bend National Bank *par* 100 88-2094 d●‡'25	D. R. Pearson	J. C. Johnson	Clyde Johnson	Robt. H. Schulze	25,000	2,940	244,670	2,660	138,150		4,450	132,670	U. S. N. and 1st N., Galv.; So. Tex. Com'l N., Hou.
Riesel ....567 McLennan H19	**First State Bank** ....‡$'06 88-894	F. H. Miller L. C. Holze, *Act.*	E. W. Punchard J. F. Burton	**O. A. Barton**		40,000	15,910	311,900		185,300	39,280	13,750	129,470	**Seab. N., N. Y.;** U. S. N., Galv.; **Citiz. N., Waco.**
Ringgold ....415 Montague B17	**Ringgold State Bank** d●‡$'05 $150-10% *par* 100 88-1265	J. E. Kuteman E. E. Carlton, *Ch.*	E. E. Carlton	Mrs. O. B. Frick	M. S. Booles	20,000	7,300	83,670		30,630	17,130	8,010	55,200	**N. Bk. Com., St. L.; 1st N., Ft. Worth.**
▲**Riogrande** ....3035 S Starr Q2	**First National Bank** ....●‡'20 $100 *par* 100 88-1922	L. R. Brooks	Mrs. A. M. K. Bass	Geo. B. Marsh	E. Laurel	25,000	1,250	132,000	13,350	99,870	11,230	12,500	48,000	**Merch. N., Brownsville; City N., San Antonio.**
" ------ "	**FIRST STATE BK. & TRUST CO.** $110-10% 88-1266 d‡●$'10 *par* 100	H. P. GUERRA, *Ch. of Bd. and Pres.* Send Us Your R For Prompt Per Fee in Advance	J. HINOJOSA CHAS. CELAYA lograndе Items D sonal Attention. Plain sight draft	F. D. GUERRA irect. s, 15c; Credit rep	E. J. GUERRA J. A. GARZA orts, 25c. Try us.	50,000	28,330	442,080		287,820	8,000	95,100	129,480	Han. N., N. Y.; Hou. N., Hou.; 1st N., Brownsville.
Rio Hondo ....510 S Cameron Q5	Arroyo State Bank ....●‡$'25 88-2099	J. T. Lomax	B. M. Holland	J. W. Porter		20,000	4,930	118,210		59,680		17,480	65,970	**Tex. State Bk. & Tr. Co., San Antonio;** Far. State, San Benito.
Riovista ....518 Johnson I 18	First State Bank ....d$'20 $150-10% *par* 100 88-2009	C. H. Coffman	A. E. Scott	Lowell Smith	E. H. Dixon	25,000	10,410	108,000		65,500	600	7,510	69,800	**Tex. N., Ft. Worth;** City N., Cleburne.
Rising Star ....906 Eastland F15	**CONTINENTAL STATE BANK** $125-15% *par* 100 88-840 ●‡$'10	H. H. WILKINSON J.G.WILKINSON, *Ch.* Send us your it Plain sight draf	R. A. HORTON W. E. TYLER, *Act.* ems direct for pr ts 15c credit repo	F. V. TUNNELL ompt personal at orts 50c.	tention.	28,000	17,220	500,490	25,000	242,290	185,410	32,920	110,090	**Cont. N., Ft. Worth.**
" ------ "	**FIRST NATIONAL BANK** $150-10% *par* 167 88-839 ●‡'05	G. F. FALLS Special attenti Save time and FEE IN ADVAN	D. E. JONES E. F. BUCY on given Bill of get service on Co CE: *Plain sight*	RAY LANDRETH Lading Drafts an llections and Cred *drafts, 15c; Cre*	ROBERT SPROWLS d Cash Items. lt Reports by send *dit Reports, 50c.*	25,000	14,070	273,680	28,000	199,240	49,320	28,280	63,910	**1st N., Ft. Worth.**
Riverside ....318 ‖ Walker I 22	Riverside State Bank ....‡$'13 $150-10% 88-1589	Mrs. H. B. Yelverton	T. A. Kelly, Jr.	**John Yelverton**	Mary Kelly	20,000	8,300	51,900	730	26,940		2,440	51,560	**City N., Galv.;** 1st N., Hou.
Roanoke ....410 Denton D18	*Continental State Bank*	(*Closed*)												
Roaring Sp'gs 300 Motley B11	First State Bank ....●‡$'14 $125 *par* 100 ◆ 88-1674	G. M. Yowell	S. W. Weatherall	F. L. Ferguson	Amy Havis	25,000	3,500	262,700	3,240	188,760	7,450	25,020	73,210	**1st N., Ft. Worth;** Rep. N., Dallas.
▲**Robert Lee** ....815 Coke G12	**First State Bank** ....●‡$1900 $175-10% *par* 100 88-1270	Fred Roe	D. R. Campbell	W. W. McCutchen	B. D. Snead	30,000	38,000	215,930	360	160,960	1,690	7,800	113,840	Tex. N., Ft Worth.
Robstown ....948 S Nueces P18	First National Bank ....d●‡'24 $110 88-2081	J. E. Garrett	F. M. Stubbs L. L. Nusom, *Act.*	O. W. Whitley		100,000	2,510	207,490		140,730	3,300	17,410	148,560	Texas State Bk. & Tr. Co., Corpus Christi; Hou. N., Hou.; Alamo N., San Antonio; Rep. N. Bk. & Tr. Co., Dallas.
" ------ "	Gouger National Bank ....●‡'10 $125-10% *par* 100 88-1271	H. E. Gouger	Walter Eschberger	Morris Gouger	Talmage Williams	50,000	2,500	300,000		200,000		52,500	100,000	**Corpus Christi N., Corpus Christi; 1st N.,** Hou.; Alamo N., San Antonio.
" ------ "	State National Bank ....●‡'13 $220 88-1590	W. H. Daimwood	**Wm. Bauer, Jr.**	**A. E. Russ**		50,000	23,300	400,000	20,000	210,000		40,300	243,000	Chem. N., N. Y.; So. Tex. Com'l N., **Hou.; State N., Corpus Christi;** Alamo N., San Antonio.
▲**Roby** ....635 Fisher E12	First State Bank ....●‡$'16 $150-10% *par* 100 ◆ 88-1714	W. W. Barron	F. H. Parker A. Turnbull	J. V. Gray	C. A. Parker	40,000	16,150	156,680	24,300	183,750	7,440	17,020	28,930	Stk. Yds. N., Chi.; **1st N., Fort Worth.**

AUSTIN AND TEXAS COLLECTIONS PROMPTLY HANDLED BY THE AUSTIN NATIONAL BANK, AUSTIN, TEXAS

Number under Name of Bank is the New Transit Number given to each bank in U. S. exclusively by The Rand-McNally Bankers' Directory, under the authority of The American Bankers Ass'n.

TEXAS—Continued

Non-Bank Towns with Nearest Banking Point (Indexed Acces.), Lawyers, Laws (indexed) in back of this volume. For Interest Rates, Holidays, etc., see Laws.

Town and County. ▲County Seats. No. 11 F. R. D. E El Paso H Hous. $ San A.	●Mem. A.B.A. ⁿNew $State †Priv. ‡Mem. State B. Ass'n. [Estab. ◆Fed. Res. Depts: T-Trust B-Bond d-SafeDep. ⓢSav. $LastSale %Div.	President.	Vice-President.	Cashier.	Ass't Cashier.	Liabilities. Paid-up Capital	Surplus and Profits	Deposits	Other Liabilities	Resources. Loans and Discounts	Bonds and Securities	Miscellaneous	Cash & Exchanges, Due from Banks	Principal Correspondents.
Rochelle 515 McCulloch H14	Rochelle National Bank ‡'10 $140-10% 88-822 *par* 100	S. H. Gainer R. Mosley, *Ch.*	R. Moseley	O. E. Rice	R. C. Boyd	$ 25,000	$ 10,000	$ 175,000		$ 90,000	$ 10,000		$ 120,000	1st N., Ft. Worth; U. S. N., Galv.
Rochester 768 Haskell D13	First State Bank d●‡$'07 $150-15% ◆ 88-1273 *par* 100	R. C. Couch G. R. Couch, *Ch.*	L. M. Kay	I. B. Loe	C. M. Travis C. A. Doss	25,000	5,900	366,290		100,510	1,000	$ 31,450	264,000	Far. & Merch. N., Abilene.
Rockdale 2323 Milam J19	**CITIZENS STATE BANK** ●‡$'12 $135-10% 88-1484	H. C. Meyer	Ira Perry	W. T. Ramsel	P. H. McCawley	30,000	9,710	152,640		147,990	3,800	6,850	33,700	Seab. N., N. Y.; 1st N., St. L.; Hou. N., Hou.; Mtle. N., Dallas.
" "	First National Bank ●‡'90 $125 88-398	J. W. Garner	J. F. Coffield, Jr.	C. R. Isaacs	W. C. Marrs	75,000	22,570	242,380	$ 18,750	246,700	25,950	24,340	61,720	Chase N., N. Y.; So. Tex. Com'l N., Hou.; Austin N., Austin; Dallas N., Dallas.
" "	Rockdale State Bank ●‡$'07 $125-10% 88-399 *par* 100	H. H. Camp	Gust. Backhaus	J. T. Hale	T. B. Ryan	50,000	22,670	286,830		220,870	23,440	11,710	103,470	N. Bk. Com., N. Y.; Am. Ex. N., Dallas; Hou. N., Hou.
▲**Rockport** 1545 S Aransas P19	First National Bank ●‡'90 $100-8% *par* 100 88-594	Cyrus B. Lucas	F. W. Heldenfels Fred A. Bracht	A. C. Glass	Pat. Mixon Travis Johnson	25,000	18,810	421,570	21,890	98,880	294,280	17,560	76,550	Alamo N. and City N., San Antonio; City N., Corpus Christi.
▲**Rocksprings** 1000 S Edwards K13	First National Bank ●‡'20 *par* 100 88-1930	T. B. Phillips	T. A. Williams	L. R. Smart	L. S. Johnson	35,000	15,790	322,140	20,000	218,680	1,810	17,830	154,610	Lockwood N., San Antonio, Am. N., Austin.
" "	First State Bank d●‡$'05 $115-10% 88-1275	W. J. Greer	J. L. Greer	M. O. Grooms	W. B. Singleton	50,000	24,630	319,270	390	305,660	300	22,910	65,430	Chase N., N. Y.; N. Bk. Com., San Antonio; Am. N., Austin.
▲**Rockwall** 1388 Rockwall D20	Farmers National Bank ●‡'06 88-672	H. A. Peck	M. H. McKoy J. L. Briggs	J. O. Wallace	G. M. Adams L. H. Chisholm	50,000	11,540	185,290	60,000	169,220	52,100	42,880	42,640	Seab. N., N. Y.; Am. Ex. N. and Mtle. N., Dallas; Greenville N. Ex., Greenville.
" "	Security State Bank ●‡$'13 $150-10% ◆ 88-1570	Chas. J. Walker	A. L. Atkins J. R. Dumas	H. B. Lofland	J. A. Underwood	50,000	21,940	204,350	34,020	202,280	46,160	17,110	44,770	Seab. N., N. Y.; Dallas N., Dallas.
Rogers 1256 Bell I 18	First National Bank d●‡'01 88-625	W. B. Thomas	J. W. Bigham	R. B. McElroy		50,000	37,280	431,990		493,950			129,310	N. Bk. Com., N. Y.; City N., Dallas; 1st N., Hou.
" "	Rogers State Bank ●‡$'07 *par* 120 88-626	M. V. Baugh	W. P. Baugh	R. E. Guess	L. H. Zellner	25,000	6,500	220,000		37,000		4,000	210,500	N. City, N. Y.; Mtle. N., Dallas; So. Texas Com. N., Houston.
Ropesville 110 Hockley C9	First State Bank ●$'24 88-2088	S. B. Pierson	R. T. Dopson W. L. Ellwood	S. R. LaRue	D. G. Moore	25,000	4,220	108,930		81,260	380	6,860	49,650	1st N., Ft. Worth; Haskell N., Haskell.
Roscoe 1079 Nolan E12	First National Bank ‡'20 $125 *par* 125 88-1979	P. E. Harkins	E. A. Costephens	R. E. Gracey	H. G. Norris	25,000	2,500	100,000		47,710	26,810	17,410	12,030	1st N., Ft. Worth.
" "	Roscoe State Bank ●‡$'06 $200-15% 88-748 *par* 100	T. M. Dobbins	W. D. Haney	B. E. Hamilton	W. R. Potter	30,000	35,000	324,500		130,000			242,200	Han. N., N. Y.; Rep N., Dallas.
Rosebud 1516 Falls I 19	First National Bank ●‡1900 $200-10% 88-567 *par* 100	C. F. Brown Ozier Easley, *V. P.*	N. E. Stockton J. J. Nussbaum	N. E. Stockton	V. D. Nicholson	50,000	57,180	490,350	39,100	325,300	69,000	20,360	221,970	So. Tex. Com'l N., Hou.; Rep. N., Dallas; 1st N., Waco.
" "	Planters National Bank ‡'06 20% *par* 100 88-568	J. A. Tarver	S. G. Henslee	E. A. Donaldson	G. Metz, Jr.	50,000	58,090	613,070	12,500	408,750		18,500	306,420	Chem. N., N. Y.; 1st N., Waco.
" "	*Rosebud State Bank*	(*Voluntary Liquidation*)												
Rosenberg 1279 H Fort Bend L21	First National Bank ●‡'25 $135-6% 88-2072 *par* 100	A. W. Miller F. A. Schawe, *Ch.*	Abe Robinowitz J. W. Weeks	J. E. Junker	E. H. Walenta	25,000	10,420	450,340		56,590	268,650	17,280	143,240	Seab. N., N. Y.; Cont. Ill. Bk. & Tr. Co., Chi.; City N., Dallas; Un. N., Hou.
" "	Rosenberg State Bank ●‡$'10 $190-10% *par* 100 88-658	D. W. Schuech	F. L. Tiller	R. J. Stepan	F. W. Schawe W. B. Hightower	40,000	33,380	772,940	21,750	639,500		32,890	195,700	So. Tex. Com'l N. and Hou. N., Hou.; City N., Galv.; Am. N., Dallas.
Rotan 1000 Fisher D12	First National Bank ●‡'07 $150 *par* 175 88-675	J. V. Hellums R. C. Couch, *Ch.*	G. L. Robison J. F. Dowell	J. H. Kennedy R. V. Colbert, *V. P.*	Chas. G. Hogsett	50,000	30,000	290,000		140,000	28,340	41,660	160,000	Ft. Worth N., Ft. Worth; Republic N., Dallas; 1st N., Stamford.
" "	Rotan State Bank ●‡$'15 10% 88-1697	J. E. Kennedy	Roy Riddel	Guy Patterson	H. T. Fillingim	25,000	26,040	245,620		227,500	8,410	25,500	35,250	Ft. Worth N., Ft. Worth; Dallas N., Dallas.
Round Rock 900 Williamson J18	Farmers State Bank d●‡$'20 $140-10% *par* 100 88-1978	T. E. Nelson	W. G. Weber, *Inactive*	G. R. Lundelius	A. W. Klattenhoff J. L. Nelson	25,000	17,460	331,670	5,050	123,910	67,820	10,250	177,200	N. City, N. Y.; So. Tex. Com'l N., Hou.; Am. N. and Austin N., Austin.
Round Top 150 H Fayette R19	RoundTop State Bank ‡$'12 $140-6% 88-1489 *par* 100	Fred Fricke	H. A. Dippel	E. L. Fricke		16,000	3,410	75,150	1,350	49,350	22,480	4,500	19,580	So. Tex. Com'l N., Hou.
Rowena 345 Runnels G13	First National Bank ●‡'08 $200-12% 88-1277 *par* 100	H. B. Halfmann C. H. Dierschke, *Ch.*	Wm. Gleich	E. J. Cervenka	J. G. Dierschke	35,000	30,000	450,000		400,000	4,000		111,000	N. City, N. Y.; Rep. N. Bk. & Tr. Co., Dallas; 1st N., Ballinger.
Rowlett 108 Dallas D19	First National Bank ‡'09 88-1852	W. A. Maupin	J. W. Kirby	L. R. Guthrie		25,000	8,520	269,170	6,900	64,790	7,400	14,280	213,120	N. Bk. Com., Dallas.
Roxton 641 Lamar C21	First National Bank ●‡'01 $195 *par* 100 88-792	C. R. Caldwell	T. W. Watson	G. Poteet	C. L. Cunningham W. M. Bludworth	30,000	40,850	218,720		247,400	23,360		47,940	N. Park, N. Y.; Dallas N., Dallas.
Royse City 1289 Rockwall D20	First National Bank ⓢ‡'03 $120-12% 88-638	J. D. Miller	J. C. White, *Active*	Mack Sorrells	F. I. Webb	50,000	17,650	292,890	12,500	170,320	12,500	27,890	167,430	Am. Ex. N., Dallas; 1st N., Waco.
" "	First State Bank ●‡$'09 $150-12% ◆ 88-639	W. H. Adams	A. A. Reese	J. H. Parker	C. B. Terrell	50,000	36,250	360,250		133,990	70,920	58,180	183,410	Chase N., N. Y.; Am. Ex. N., Dallas; N. Bk. Com., St. L.

THE AMERICAN NATIONAL BANK, AUSTIN, TEXAS Solicits Your Business

Digitized for FR
https://fraser.st
Federal Reserve Bank of St. Louis

Number under Name of Bank is the New Transit Number given to each bank in U. S. exclusively by The Rand-McNally Bankers' Directory, under the authority of The American Bankers Ass'n.

TEXAS—Continued

Non-Bank Towns with Nearest Banking Point (Indexed Acces.) Lawyers, Laws (indexed) in back of this volume. For Interest Rates, Holidays, etc., see Laws.

Town and County. ▲County Seats. No. 11 F. R. D. E El Paso H Hou. $San A.	●Mem. A.B.A. ⁿNew §State †Priv. ‡Mem. State B. Ass'n. [Estab. ◆Fed. Res. Depts: T-Trust B-Bond d-Safe Dep. ⓢSav. $Last Sale %Div.	President	Vice-President.	Cashier.	Ass't Cashier.	Liabilities. Paid-up Capital	Surplus and Profits	Deposits	Other Liabilities	Resources. Loans and Discounts	Bonds and Securities	Miscellaneous	Cash & Exchanges, Due from Banks	Principal Correspondents.
Rule 890 Haskell D13	Farmers State Bank dB●‡$'17 $135 *par* 115 88-1752	W. R. Carothers	Andrew A. Bradford	Andrew A. Bradford	Nora Hudspeth	$ 25,000	$ 10,000	$ 291,000		$ 108,000		$ 12,000	$ 206,000	Stamford State, Stamford; 1st N., Ft. Worth; Citiz. N., Abilene.
" ------ "	First National Bank ●‡'06 $115 88-1280	G. W. May	J. E. Cloud	E. J. Cloud	J. L. Hill, Jr.	30,000	17,240	142,660	$ 30,000	102,780	$ 31,200	21,240	64,670	Far. & Merch. N., Abilene; Cont. N., Ft. Worth.
Runge 1070 S Karnes N18	Runge State Bank ‡$'25 $105-10% 88-1415	W. R. Lokey A. Tips, *V. P.*	P. W. Tom T. Dromgoole	M. A. Ryan, *V. P. and Cash.*	La Rue Lyons E. G. Gerhardt	50,000	10,750	490,150		257,070	3,950	73,620	216,250	N. Bk. Com., N. Y.; N. Bk. Com. and Alamo N., San Antonio; So. Tex. Com'l N., Hou.
▲**Rusk** 2348 H Cherokee G22	Citizens State Bank ●‡$'20 $112-10% 88-1939 *par* 100	B. B. Perkins E. L. Gregg, *Ch.*	T. H. Cobble	E. R. Gregg	A. R. Odom, Jr.	50,000	5,600	304,650		160,880	3,180	18,980	177,210	Hou. N., Hou.; Rep. N. Bk. & Tr. Co., Dallas.
" ------ "	**FARMERS & MERCHANTS STATE BANK & TRUST CO.** $100-10% ◆88-527 dT●‡$'07 *par* 100	W. T. NORMAN **Send Us Your**	A. FORD **Collections, Bill**	E. B. MUSICK **of Lading Drafts**	**, Cash and Time**	50,000 **Items D**	9,640 **irect.**	685,110		126,000	101,000	43,680	340,000	Union N., Hou.; Dallas N., Dallas.
		FEE IN ADVAN	**CE: *Plain sight***	***drafts, 15c; Cred***	***it Reports, 50c.***	**TRY U**	**S.**							
Sabinal 1458 S Uvalde M14	**SABINAL NATIONAL BANK** 88-516 ●‡'05	H. P. Stone	Geo. A. Kennedy	Hubert G. Peters		100,000	9,880	228,330	50,000	199,090	54,060	28,390	106,670	Frost N., San Antonio.
" ------ "	Sabinal State Bank ●‡$'25 $100 *par* 100 88-517	Ed Bell C. P. Wood, *V. P.*	W. O. Woodley, Jr. K. K. Woodley	B. W. Hillis	Shubert Robbins	40,000	9,910	325,210		216,560	20,000	16,260	122,310	N. Bk. Com., San Antonio; So. Tex. Com'l N., Hou.
Sacul 115 H Nacogdoches G22	Sacul State Bank §'13 $100 *par* 118 88-1536	Arkan Crawford G. E. Lucas, *Ch.*	R. O. Treadaway	Cash Reid		10,000	1,870	59,060		12,630	20,300	1,700	36,290	Stone Ft. N., Nacogdoches; 1st State, Jacksonville.
Sadler 420 Grayson B19	First State Bank ‡$'27 $100 *par* 100 88-1281	Dexter Spalding	B. F. Wood C. D. Terry	C. L. Spalding	S. R. Kirk	17,500	4,510	54,750	1,600	31,390		11,950	35,020	Citiz. N., Denison.
Sagerton 425 Haskell D13	Continental State Bank ‡$'09 $150-20% 88-1282 *par* 100	G. R. Couch	F. W. Stegemoeller	A. R. Couch	J. H. Parsons	12,500	4,460	161,340	1,200	62,150	32,010	18,420	66,910	Cont. N., Ft. Worth; Far. & Merch. N., Abilene.
Saint Jo 985 Montague C18	Citizens National Bank ●‡'06 $140 *par* 100 88-770	Jas. R. Wiley	S. H. Camp	Geo. D. Pedigo		25,000	10,450	126,130	23,250	106,950	9,660	6,500	61,720	1st N., Wichita Falls and Ft. Worth; Lindsay N., Gainesville.
" ------ "	First National Bank ●‡'92 *par* 100 88-769	H. D. Field	S. M. King	Joe Bowers	G. A. Wright	30,000	40,000	300,000	30,000	140,000	100,000	60,000	100,000	Am. Ex. N., Dallas; Lindsay N., Gainesville.
Saltillo 169 Hopkins D22	First State Bank ‡$'11 $100 88-1416	George Moyer	P. D. Henry	Whitley Reed		25,000	600	40,000		30,000			10,000	1st N., Sulphur Spgs.; Rep. N., Dallas; Merch. Plan. N., Mt. Vernon.
▲**San Angelo** 10,050 Tom Green H12	**CENTRAL NATIONAL BANK** $200-10% 88-90 dB ⓢ T●‡'07 *par* 100	W. C. BLANKS L. L. FARR, *Ch. of Bd.*	L. L. FARR W. C. JOHNSON ROBERT MASSIE	O. C. CARTWRIGHT	CLAUDE GIBBS, Jr. JACK RANSOM EMETTE WEST-BROOK, *Tr. Off.*	500,000	336,010	3,865,360	514,650	2,649,680	569,320	175,000	1,822,000	N. City, N. Y.; 1st N., Chi.; So. Tex. Com'l N., Hou.; 1st N. and Merch. N., Bos.
	Collections a specialty. Prompt attention to all banking matters. We want your business. Correspondence invited.													
" ------ "	**FIRST NATIONAL BANK** dB ⓢ T●‡'82 88-87 12% *par* 100	GEORGE E. WEBB **Correspondenc**	S. W. MARCH C. A. BROOME **e invited.**	C. R. HALLMARK	J. H. JORDAN	25,000	329,840	2,474,430	156,700	2,004,670	576,640	61,290	568,350	Han. N., N. Y.; Atl. N., Bos.; Mellon N., Pitt.; 1st N., Kan. City.
		Prompt attenti	**on given outside**	**business.**										
" ------ "	**GUARANTY STATE BANK** $175-10% 88-92 ●‡$'20	Roy Hudspeth	H. Schneemann	C. G. Dunklin	Ira A. Swope	100,000	30,560	716,070		537,540	1,650	60,360	247,080	N. Park, N. Y.; Dallas Tr. & Sav., Dallas; So. Tex. Com'l N., Hou.; 1st N., Ft. Worth.
" ------ "	San Angelo National Bank 20% *par* 100 88-88 dⓢT●‡'84	M. L. Mertz	C. W. Hobbs R. A. Hall	H. O'Bannon	L. D. Thorn A. B. De Montmollin, Jr.	100,000	530,000	5,200,000	34,700	3,000,000	1,000,000	682,690	1,400,000	N. City, N. Y.; Cont. Ill. Bk. & Tr. Co., Chi.; 1st N., Hou.; Ft. Worth N., Ft. Worth.

AUSTIN AND TEXAS COLLECTIONS PROMPTLY HANDLED BY THE AUSTIN NATIONAL BANK, AUSTIN, TEXAS

Number under Name of Bank is the New Transit Number given to each bank in U. S. exclusively by The Rand-McNally Bankers' Directory, under the authority of The American Bankers Ass'n.

SAN ANTONIO

(Bexar, L 16) County Seat
(Federal Reserve District No. 11) Pop. 205,000—Reserve City

Non-Bank Towns with Nearest Banking Point (Indexed Acces.), Lawyers, Laws (indexed) in back of this volume. For Interest Rates, Holidays, etc., see Laws.

●Mem. A.B.A. nNew §State †Priv. ‡Mem. State B. Ass'n. [Estab. ◆Fed. Res. Depts: T-Trust B-Bond d-Safe Dep. ⓢSav. $Last Sale %Div.

	President.	Vice-President.	Cashier.	Ass't Cashier.	Liabilities. Paid-up Capital	Surplus and Profits	Total Deposits	Other Liabilities	Resources. Loans and Discounts	Bonds and Securities	Miscellaneous Resources	Cash & Exchanges, Due from Banks	Principal Correspondents.
***Alamo National Bank** $170–10% 30–2 ⓢT●‡'91	ERNEST STEVES--	J. B. MARTINDALE G. A. C. HALFF OTTO MEERSCHEIDT, *Active* ERNEST L. BROWN, *Active*	THOS. R. LENTZ. *Cash. and Tr. Off.*	L. A. ELMENDORF W. C. HERPEL H. A. SMITH A. J. WEYEL, JR., *A. Cash. and A. Tr. Off.*	$ 2,000,000	$ 1,102,310	$13 036 140	$ 31,500	$10 703 380	$ 137,500	$ 1,059,430	$ 4,269,650	Bk. of N. Y. & Tr. Co., Guaranty Tr. Co. and N. Bk. Com., N. Y.; 1st N., Chi.; Merch.-Lac. N. and 1st N., St. L.
	COLLECTIONS SOLICITED. Our superior facilities guarantee satisfactory service. TEST THEM.						**SEE DISPLAY ADVERTISEMENT**						
American Savings Bank 30–63 ⓢT'24	Chas. Gildemeister	----------	Carl Gildemeister.	----------	5,000	----------	22,230	8,470	24,960	----------	160	6,070	N. Bk. Com., San Antonio.
Central Trust Company $140–8% 30–54 dBⓢT●‡$'10 par 100	H. H. Rogers Frederick Terrell, *Ch. of Bd.*	A. F. Barnes R. O. Huff A. M. Russ W. Rogers	J. E. Young, *V.P. and Sec.*	B. A. Bond, *A. Sec.* R. E. Porter, *A. Sec.*	250,000 (*Savings and Trust only*)	97,330	3,255,140 *Business*	120,610	2,180,450	884,870	310,680	347,090	Seab. N., N. Y.; Harris Tr. & Sav., Chi.; City N., San Antonio; Lib. Cent. Tr. Co., St. L.; Ex. N., Tulsa.
***CITY NATIONAL BANK** $130–6% 30–1 dBⓢ●‡'99 par 100	W. R. KING FREDERICK TERRELL, *Ch. of Bd.*	W. W. COLLIER J. H. HAILE A. H. PIPER	A. G. ENGELKE R. G. BARBECK, *Ass't to Pres.*	D. A. SAFFARRANS MARTIN CARLE W. M. YATER, *Auditor*	1,000,000	428,920	12,280,340	1,163,170	7,376,090	3,913,630	1,070,150	2,512,560	Seab. N. and N. City, N. Y.; Cont. Ill. Bk. & Tr. Co. and N. Bk. Rep., Chi.; 1st N. and Nat. Bk. Com., St. L.; Bk. of Italy N. Tr. & Sav. Ass'n, San F.; Un. Tr. Co., Clev.
	CORRESPONDENCE INVITED ON ANY MATTER. EFFICIENT ORGANIZATION—PROMPT ATTENTION. Satisfaction Guaranteed. Try Us.												
nCommercial Industrial Bank 30–73 §'28	I. Brenner	H. Brenner	A. Zoeller G. W. Krieger, *Sec.*	H. C. Pletz *and Tr.*	100,000	----------	----------	----------	----------	----------	----------	----------	
Commercial Loan & Tr. Co. $175–8% par 100 dBT$1900	G. B. Taliaferro	L. J. Hart Z. D. Bonner	A. B. Crowther, *Tr.* T. J. Hart, *Sec.*	E. A. Baetz, *A. Sec.*	100,000	83,510	1,401,390	829,860	2,149,480	210,000	48,580	6,710	Com'l N., San Antonio.
***COMMERCIAL NATIONAL BANK** $140–8% par 100 30–13 dⓢ●‡'13	G. B. TALIAFERRO--	CHAS. BAUMBERGER Z. D. BONNER	E. A. BAETZ	A. B. CROWTHER	300,000	68,770	3,724,310	1,225,000	2,169,620	2,200,760	309,700	637,990	Seab. N., N. Y.; 1st N., Chi.; Miss. Valley Tr. Co., St. L.; S. Tex. Com'l N., Hou.
	WE OFFER EVERY MODERN FACILITY FOR CARING FOR YOUR BUSINESS												
*Commonwealth Bank & Trust Company $165–4% par 100 30–16 dBⓢT●‡$'16	W. R. Wiseman	T. N. Smith Hugo Kott	T. H. Jarrell	L. C. Robalin	300,000	142,040	3,084,950	2,300	2,389,090	324,250	249,620	566,330	Chase N., N. Y.; 1st N., Chi. and St. L.; Canal Bk. & Tr. Co., N. O.; 2d N., Hou.; Mtle. N., Dallas.
Federal Reserve Bank of Dallas, San Antonio Branch, Dist. 11. 30–72 ●	*(See page 32 for complete information)*												
First State Bank of So. San Ant.	*(See So. San Antonio)*												
First Trust Joint Stock Land Bk.	(Closed)												
***FROST NATIONAL BANK** $247.50–10% 30–9 dⓢT●‡'99 par 100	J. H. FROST T. C. FROST, *Ch. of Bd.* JOSEPH MUIR, *V. Ch. of Bd.* J. M. GADDIS, *V. P.*	JOHN FROST L. A. SCHREINER GUS. J. GROOS NED McILHENNY L. L. LENTZ GEO. J. PANCOAST E. W. RICHARDSON	ROBT. C. SMITH F. V. PANCOAST, *V.P. and Tr. Off.* A. H. MUIR, *A. Tr. Off.* H. T. HEBDON, *Aud.*	T. V. MULLER F. F. EVERETT T. C. FROST, JR.	1,000,000	864,780	20,416,230	496,640	14,549,230	2,706,090	1,477,950	4,044,370	N. Park and Chem. N., N. Y.; 1st N., Chi.; N. Bk. Com., St. L.
	Tourists' and visitors' accounts solicited. CONVENIENT TO HOTELS.				**SPECIAL ATTENTION TO COLLECTION OF COMMERCIAL DRAFTS.**								

(*San Antonio banks continued on next page*)

THE AMERICAN NATIONAL BANK, AUSTIN, TEXAS Solicits Your Business

Digitized for FRASER
https://fraser.stlouisfed.org/
Federal Reserve Bank of St. Louis

National Bank of Commerce

SAN ANTONIO, TEXAS

OFFICERS

JOHN KING BERETTA
PRESIDENT

R. D. BARCLAY
VICE-PRESIDENT

J. P. BARCLAY
SECOND VICE-PRESIDENT

A. V. CAMPBELL
CASHIER

S. R. KNIGHT
ASSISTANT CASHIER

E. A. HOFFMANN
ASSISTANT CASHIER

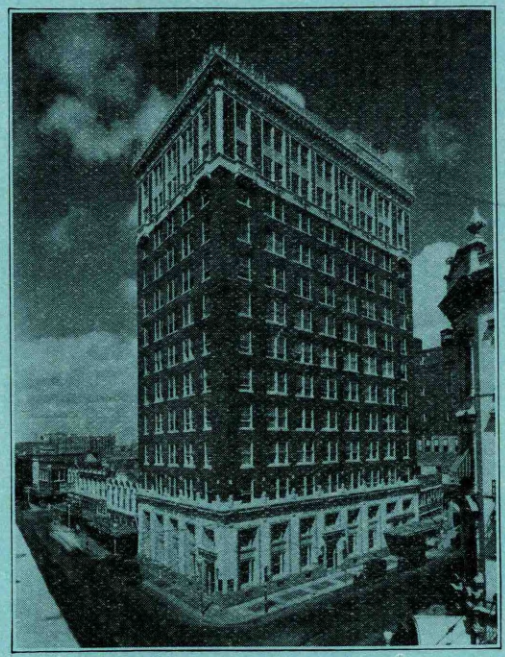

DIRECTORS

R. L. BALL, Chairman

A. C. SCHREINER

JOHN M. BENNETT

J. K. BERETTA

R. D. BARCLAY

R. J. KLEBERG

A. B. SPENCER

J. P. BARCLAY

Total Resources over $8,000,000.00

This institution is ever ready to co-operate with you in your Texas Banking Business and is especially well equipped to give you prompt service on your Southwest Texas collections.

Established
1891

Capital and Surplus
$2,500,000.00

ALAMO NATIONAL BANK

SAN ANTONIO, TEXAS

Prompt and careful attention given all business entrusted to us.
Our collection facilities are unexcelled.

Officers

ERNEST STEVES, *President*
J. B. MARTINDALE, *Vice-President*
G. A. C. HALFF, *Vice-President*
OTTO MEERSCHEIDT, *Active Vice-President*
ERNEST L. BROWN, *Active Vice-President*
THOS. R. LENTZ, *Cashier & Trust Officer*
LOUIS A. ELMENDORF, *Asst. Cashier*
W. C. HERPEL, *Asst. Cashier*
H. A. SMITH, *Asst. Cashier*
A. J. WEYEL, Jr., *Asst. Cashier & Asst. Trust Officer*

Directors

ERNEST STEVES
J. B. MARTINDALE
G. A. C. HALFF
JOSEPH COURAND
GEORGE C. VAUGHAN
WALTER P. NAPIER
OTTO MEERSCHEIDT
R. W. MORRISON
ERNEST L. BROWN

Serving the Banks and Commercial Interests of Southwest Texas

Digitized for FRASER
https://fraser.stlouisfed.org
Federal Reserve Bank of St. Louis

Number under Name of Bank is the New Transit Number given to each bank in U. S. exclusively by The Rand-McNally Bankers' Directory, under the authority of The American Bankers Ass'n.

SAN ANTONIO—Continued

(Federal Reserve District No. 11)

Non-Bank Towns with Nearest Banking Point (Indexed Acces.), Lawyers, Laws (indexed) in back of this volume. For Interest Rates, Holidays, etc., see Laws.

●Mem. A.B.A. ⁿNew §State †Priv. ‡Mem. State B. Ass'n. [Estab. ◆Fed. Res. Depts: T-Trust B-Bond d-Safe Dep. ⑤Sav. $Last Sale %Div.

	President.	Vice-President.	Cashier.	Ass't Cashier.	Liabilities. Paid-up Capital	Surplus and Profits	Total Deposits	Other Liabilities	Resources. Loans and Discounts	Bonds and Securities	Miscellaneous Resources	Cash & Exchanges, Due from Banks	Principal Correspondents.
***GROOS NAT'L BK.** $190–10% *par* 100 30–8 d●‡'54	FRANZ C. GROOS— Excellent facilit Prompt service Correspondence	A. W. GUENTHER— CHAS. DEUSSEN, *Act.* ies for handling y on collections. given attention b	ADOLPHGR OOS— our San Antonio y an officer.	EUGENE WALTHALL— HENRY SCHIFFERS items.	$ 350,000	$ 314,000	$ 2,193,770	$ 245,200	$ 1,729,590	$ 361,060	$ 134,210	$ 878,100	Han. N., N. Y.; Cont. Ill. Bk. & Tr. Co., Chi.; N. Bk. Com., St. L.; S. Tex. Com'l N., Hou.
***GUARANTY STATE BANK** $225–12% *par* 100 ◆ 30–15 d⑤●‡$'16	W. A. WILLIAMS— G. D. CAMPBELL, *Ch. of Bd.*	B. R. WEBB— C. D. NEWTON W. T. SMITH	A. P. VILLARET—	J. N. ASTIN— J. M. GILL J. O. McCASKILL F. G. SILVEY	300,000	312,120	5,681,510	————	4,492,400	44,320	191,020	1,565,880	Seab. N. and Han. N., N. Y.; Cont. Ill. Bk. & Tr. Co., Chi.; 1st N., Hou. and St. L.; Mtle. N., Dallas; U. S. N., Galv.; Fid. N. Bk. & Tr. Co., Kan. C.
	SPECIAL ATTENTION GIVEN TO COLLECTIONS BY AN OFFICER OF THIS BANK. REMITTANCES MADE PROMPTLY.												
Lockwood National Bank— Merchants & Mechanics Bank (*Unincorporated*) $310–15% 30–56 ‡†'12	(*Consolidated with* L. B. Randall	*Frost National Bank, December 22, 1928*) J. W. Spencer—	J. L. Cavenaugh—	Martha Randall—	————	————	————	————	————	————	————	————	Chase N., N. Y.; N. Bk. Com., San Antonio.
***NATIONAL BANK OF COMMERCE** $165–8% *par* 100 30–11 d⑧●T●‡'03	J. K. BERETTA— R. L. BALL, *Ch.*	R. D. BARCLAY— J. P. BARCLAY	A. V. CAMPBELL—	S. R. KNIGHT— F. A. HOFFMANN	600,000	444,510	7,432,010	615,880	5,141,800	1,221,850	593,010	2,135,740	N. Bk. Com., N. City, and Irv. Tr. Co., N. Y.; Cont. Ill. Bk. & Tr. Co., Chi.; 1st N., St. L., Kan. C., and Bos.: Bk. of Italy N. Tr. & Sav. Assn., San F.
	YOUR BANKING BUSINESS INVITED. REFER YOUR COLLECTION ITEMS TO US FOR PROMPT ATTENTION.						SEE DISPLAY ADVERTISEMENT.						
*D. & A. Oppenheimer 30–10 (226 W. Commerce) d●‡†'58	(Henry, Jesse D.	and Mrs. Adelaide	Oppenheimer, Owners)—	————	————	————	————	————	————	————	————	————	N. City, N. Y.; Cont. Ill. Bk. & Tr. Co., Chi.; N. Bk. Com., St. L.; So. Tex. Com'l N., Hou
Sam Houston State Bank & Trust Co. 30–65 $120–8% *par* 100 ●‡$'20	W. S. Scott—	F. W. Church— J. E. Brinkmeyer	J. E. Brinkmeyer—	C. G. Colesworthy—	100,000	30,220	449,780	————	278,330	98,690	12,950	190,040	Irv. Tr. Co., N. Y.; Frost N., San Antonio.
San Antonio Joint Stock Land Bank— 30–68 — B‡'19 8% *par* 100	Wm. B. Lupe—	T. C. Frost—	J. Locke, *Tr.*—	J. M. Reed, *Sec.*—	1,226,500	234,120	———— (*Territory*	———— *Texas an*	19,476,810 *d Oklaho*	——— *ma)*	————	————	N. Park and N. Bk. Com., N. Y.; 1st N., Chi.; Frost N., San Antonio.
San Antonio Loan & Trust Co. 30–52 d◎T●‡$'92	W. L. Herff— L. G. Denman, *Ch.*	Wm. Eifler— V. W. Lackey	R. S. Springall, *Sec. and Tr.*	Geo. R. List, *Auditor*	600,000	426,000	7,608,000 *Tr. Fds.*	176,000	6,300,000 (*Without*	600,000 *banking or*	1,230,000 *discount*	680,000 *privileges)*	N. City, N. Y.; San Antonio N., San Antonio.
San Antonio Morris Plan Bank $142.50–7% *par* 100 30–71 (227 W. Commerce St.) ⑥●†'18	G. C. Vaughan— H. Partee, *V. P.*	Edwin Chamberlain E. A. Holmgreen W. S. Hendrick, *Act.*	Rex Logan, *Sec. and Tr.*	————	100,000	74,250	569,890	87,410	820,190	————	2,200	9,160	Alamo N., San Antonio.
***SAN ANTONIO NATIONAL BANK** 30–51 ●‡'66	WM. L. HERFF—	T. D. ANDERSON— WM. EIFLER	T. D. ANDERSON—	W. A. RAMSEY— B. E. SCHOLL	500,000	139,270	2,526,810	387,000	1,477,060	556,810	176,780	1,342,420	N. City, N. Y.; 1st N., Chi.; N. Bk. Com., St. L.; Wells Fargo Bk. & Un. Tr. Co., San F.
	IMMEDIATE PERSONAL ATTENTION GIVEN EVERY BANKING TRANSACTION SENT US.												
Standard Trust Co.— 6% *par* 100 30–55 †'12	J. M. Bennett—	G. G. Murray—	————	R. A. Kennedy, *Sec.*	50,000	47,410	————	343,410	374,580	1,450	32,080	32,700	N. Bk. Com., San Antonio.
*D. Sullivan & Co.— 30–5 ●†'33	D. J. Sullivan—	————	George Armbrust—	————	————	————	————	————	————	————	————	————	N. City and Equit. Tr. Co., N. Y.; Cont. Ill. Bk. & Tr. Co., Chi.; Boatmen's N., St. L.; Hibernia Bk. & Tr. Co., N. O.
***THE TEXAS STATE BANK & TRUST CO.** $125–8% ◆ 30–62 d⑧●T●‡$'20 *par* 100	L. A. KERR—	JNO. L. CLEM, Jr. H. M. COMPTON	W. J. WALTHALL—	C. H. FOLBRE— MISS ANNE HARRIS	300,000	71,080	2,249,280	116,600	1,822,470	157,870	177,740	578,880	Seab. N., N. Y.: Cont. Ill. Bk. & Tr. Co., Chi.; N. Bk. Com., St. L.; Mtle. N., Dallas.
	We have correspondents and special facilities throughout the Republic of Mexico for promptly handling business of every character. TELEGRAPHIC TRANSFERS A SPECIALTY.												
San Antonio Clearing House— (*Members indicated by a**)	R. D. Barclay—	Geo. D. Campbell	T. G. Leighton, *Sec. and Mgr.*	————	————	————	————	————	————	————	————	————	

AUSTIN AND TEXAS COLLECTIONS PROMPTLY HANDLED BY THE AUSTIN NATIONAL BANK, AUSTIN, TEXAS

NAME OF BANKER. •Mem. Am. Bks. Assn. ‡Mem. State Bks. Assn. ¶Mem. Inv. Bks. Assn. YEAR ESTABLISHED. | OFFICERS. | OTHER OFFICES, CORRESPONDENTS AND BANK DEPOSITORIES.

J. S. BACHE & CO. (Gunter Hotel Bldg.)

Members Principal Stock Exchanges. | J. S. Bache & Co., New York.

E. B. CHANDLER & CO.

Established 1883

(106 E. Crockett)

Gus. J. Groos, E. C. Tarrant, Guy S. McFarland, S. L. Stumberg } *Partners*

MORTGAGE LOANS.

Members Mortgage Bankers Association of America

Loans on Texas Farms, Ranches and City Property.

B. F. DITTMAR CO. '06

(Suite 515 City N. Bk. Bldg.)

Phone Crockett 2885

FRANZ C. GROOS, *Ch.* H. M. LUTZ, *V. P.* ELMER A. DITTMAR, *Pres.* W. E. ENGEL, *Sec.* N. LEE PETRICH, *V.-P* JOHN D. WILLIAMSON, *Tr.* S. L. AUSTIN, *Mgr. Bd. Dept.*

REAL ESTATE MORTGAGE LOANS AND BONDS — GOVERNMENT, MUNICIPAL, AND CORPORATION BONDS

Members Mortgage Bankers Association of America

Capital $500,000 Surplus $100,000

Seab. N., N. Y.
Cont. Ill. Bk. & Tr. Co., Chi.
N. Bk. Com., St. L.
Frost N. Bk., City N., Lockwood N., N. Bk. Com., Alamo N. and Groos N. Bk., San Antonio.

W. K. EWING CO., INC. ‡

(805 Travis Bldg.)

Tel. Crockett 7866

WALTER P. NAPIER, *Pres.* A. D. SAVAGE, *Tr.* W. P. FITCH, *V. P.* J. G. WILSON, *Sec.* MRS. E. P. EWING, *V. P.* HARRY J. POLK, *A. Sec.*

Government, Municipal, Farm Loan and General Market Issues and First Mortgage Real Estate Bonds and Notes.

Members Mortgage Bankers Association of America

Capital $250,000
Surplus 75,000
Hornblower & Weeks, N. Y.;
Balt. Tr. Co., Balt.;
1st N. Bk., St. L.;
Frost N. Bk. and Alamo N. Bk., San Antonio.

NAME OF BANKER. •Mem. Am. Bks. Assn. ‡Mem. State Bks. Assn. ¶Mem. Inv. Bks. Assn. YEAR ESTABLISHED. | OFFICERS. | OTHER OFFICES, CORRESPONDENTS AND BANK DEPOSITORIES.

J. E. JARRATT MORTGAGE COMPANY •‡¶'12

J. E. JARRATT, *President*
L. H. LEWIS, *Vice President*
E. E. PENDLETON, *Vice President*
W. B. JACK BALL, *Secy.*
W. A. HADDEN, *Treas.*

FIRST MORTGAGE LOANS ON FARMS, RANCHES AND CITY PROPERTY.

Members Mortgage Bankers Association of America.

THOMAS G. LEIGHTON

Est. 1910. *Not Inc.*

Dealer in all local securities.

Correspondents:
J. B. Colgate & Co., N. Y.; Alamo N. and Groos N., San Antonio.

The oldest investment house in San Antonio.

WIMER-RICHARDSON & CO., INC.

(Alamo Life Bldg.) ‡'11

KENNETH WIMER, *President*
GRAHAM DOWDELL, *Vice President*
J. H. HAILE Jr., *Vice President*
L. H. GROBE, *Vice President*

FIRST MORTGAGE INVESTMENTS
MORTGAGE LOANS

Alamo N. and Groos N., San Antonio; Ind. N., Indpls.

Members Mortgage Bankers Association of America

J. E. JARRATT COMPANY

Members: A. B. A.; I. B. A. Texas Bankers Ass'n.

Officers
J. E. JARRATT, *Pres.*
W. F. FIELD, *Vice Pres.*
E. E. PENDLETON, *Ass't. to Pres.*
L. A. MEADOWS, *Sec'y.*
G. H. ALKIRE, *Treas.*

Capital . . . $1,250,000
Surplus and Undivided Profits . 250,000

MUNICIPAL, CORPORATION, AND GOVERNMENT BONDS

Guaranty Trust Co., New York
Cont. Ill. Bk. & Tr. Co., Chicago
First Nat'l Bk., St. Louis
First Nat'l Bk., Houston.
Second Nat'l Bk., Houston.

Am. Ex. Nat'l Bk., Dallas
Republic Nat'l Bk., Dallas
Frost Nat'l Bk., San Antonio
Alamo Nat'l Bk., San Antonio.

TEXAS—Continued

TOWN AND COUNTY. ▲County Seats. No. 11 F. R. D. E El Paso H Hous. $ SanA.	•Mem. A.B.A. ⁿNew §State †Priv. ‡Mem. State B. Ass'n. [Estab. ◆M. Fed. Res. T-Trust Powers. $ Last Sale % Div. ⓢSav. Dept.	PRESIDENT.	VICE-PRESIDENT.	CASHIER.	ASS'T CASHIER.	LIABILITIES. PAID-UP CAPITAL	LIABILITIES. SURPLUS AND PROFITS	LIABILITIES. DEPOSITS	LIABILITIES. OTHER LIABILITIES	RESOURCES. Loans and Discounts	RESOURCES. Bonds and Securities	RESOURCES. MISCELLANEOUS	RESOURCES. CASH & EXCHANGES, DUE FROM BANKS	PRINCIPAL CORRESPONDENTS.
▲San Augustine San Aug. G24 1268 " ------ "	COMMERCIAL STATE BANK $125–10% *par* 100 88–1458 •‡§'12	W. G. Sharp	N. G. Roberts, *Act.* John Burrows, Jr	T. I. Mathews	W. L. Polley	$ 50,000	$ 24,440	$ 357,450	----------	$ 159,900	$ 44,580	$ 17,430	$ 209,980	Hou. N., Hou.; U. S. N., Galv.; Com'l State, Nacogdoches; Com'l N., Shreveport.
	FIRST NATIONAL BANK. •‡'02 $150–10% *par* 100 88–1283	R. C. Downs	A. T. Low	J. B. Ball	Nellie Bixler	65,000	42,260	524,780	$ 20,200	247,560	60,920	37,250	306,510	2d N., Hou.; 1st N., Shreveport.
San Benito ...5070 $ Cameron R5	FARMERS STATE BANK $150–10% *par* 100 88–320 d•‡§'11	J. T. LOMAX	E. E. OGDEN G. W. RALSTON, *Act.*	A. HERBST	C. MORRIS	60,000	25,480	910,740	2,450	446,390	128,450	41,290	382,540	Bk. of America N. A., N. Y.; Cont. Ill. Bk. & Tr. Co., Chi.; 2d N., Hou.; Mtle N., Dallas; N. Bk. Com., St. L.
		SEND US YOUR ITEMS DIRECT. Prompt personal attention Given Time items and remitted for on		Bill of Lading Drafts, Cash and day of payment.										
" ------ "	THE SAN BENITO BANK & TRUST CO. ------ d§•‡§'09 $100 *par* 100 88–319	E. H. DOWNS	O. H. POLLEY H. G. MARSHALL, *Act.*	E. C. BREEDLOVE	T. W. MOORE	50,000	14,640	482,820	12,450	322,630	12,450	95,150	129,670	Seab. N. Y.; 2nd N., Hou.; 1st N., Brownsville.
		Let us handle your Banking Business.												
▲Sanderson ...1254 $ Terrell K8	Sanderson State Bank •‡§'07 10% 88–1284	Joe Kerr	A. Mitchell	H. R. Laurence	L. H. Lemons	50,000	40,900	538,070	----------	318,760	53,180	8,070	248,970	Han. N., N. Y.; Un. N., Hou.
Sandia.....161 $ Jim Wells Q18	W. T. Mumme, Banker, Unincorporated 88–1485 ‡†'11	W. T. Mumme	----------	W. T. Mumme	Mrs. W. T. Mumme	----------	----------	----------	----------	----------	----------	----------	----------	Comw. Bk. & Tr., San Ant.; Un. N., Hou.; Alice State Bk. & Tr., Alice.
" ------ "	Sandia State Bank ------ ‡§'12 $100–5% *par* 100 88–1472	Vernon Porter	H. P. Brown	K. E. Schlabach	----------	10,000	3,400	58,670	----------	31,530	----------	2,040	38,500	Alice State Bk. & Tr., Alice; Comw. Bk. & Tr., San Antonio.
▲San Diego ...3525 $ Duval P17	San Diego State Bank ---- §'07 $175–10% 88–268 *par* 100	N. A. Hoffman	W. K. Hoffman	----------	R. E. Glover C. G. Palacios	35,000	29,650	545,510	1,650	127,330	157,730	14,160	312,600	Han. N., N. Y.; So. Tex. Com'l N., Hou.; Corpus Christi N., Corpus Christi.
Sanger.....1204 Denton C18	First National Bank ---‡'1900 88–553	J. T. Chambers	B. L. Spencer J. H. Hughes	E. L. Berry	E. B. Brown	30,000	57,060	177,690	25,000	182,980	26,800	5,500	74,470	Chase N., N. Y.; Ft. Worth N., Ft. Worth; City N., Dallas.
" ------ "	*First State Bank* ----------	(Taken over by Sanger National Bank, December 22, 1928)												
" ------ "	Sanger National Bank ---‡'07 $170–1% *par* 100 88–554	J. H. Hughes	J. T. Chambers	G. O. Hughes	John H. Hughes, Jr.	30,000	15,210	173,630	10,430	109,540	9,000	15,380	95,350	Dallas N., Dallas; Ft. Worth N., Ft. Worth.
San Juan .....1203 $ Hidalgo Q4	Security State Bank ..d•‡§'20 $120–10% *par* 100 88–1981	M. A. Green	R. L. Mann L. M. Green	J. L. Stone	----------	25,000	7,530	337,270	72,100	184,020	72,100	24,590	161,190	Han. N., N. Y.; 1st N., Brownsville; Yoakum State, Yoakum.; Gty. State., San Antonio.
▲San Marcos ..4527 $ Hays K17	First National Bank ----•†'85 $150 *par* 100 88–233	A. L. Blair	Ed. Kasch	H. J. Williamson	W. E. Kellerman	60,000	43,620	500,360	61,650	282,860	151,700	41,500	189,560	N. Park, N. Y.; Am. Ex. N., Dallas; Hou. N., Hou.; Frost N., San Antonio.
" ------ "	State Bank & Trust Co. $200–8% *par* 100 88–234 dI•‡§'06	W. G. Barber J. M. Cape, *V. P.*	E. L. Thomas C. Rudorf	C. C. Wade	----------	50,000	56,690	1,125,980	161,420	335,920	226,220	50,980	780,960	Han. N., N. Y.; 1st N., Hou.; Austin N., Austin; Alamo N., San Antonio.

Digitized for FR
https://fraser.s
Federal Reserve Bank of St. Louis

THE AMERICAN NATIONAL BANK, AUSTIN, TEXAS Solicits Your Business

TOWN AND COUNTY. ▲County Seats. No. 11 F. R. D.	●Mem. A.B.A. ⁿNew §State †Priv. ‡Mem. State B. Ass'n. [Estab. ◆Fed. Res. Depts: T-Trust B-Bond d-Safe Dep. ⑧Sav. $Last Sale %Div.	PRESIDENT.	VICE-PRESIDENT.	CASHIER.	ASS'T CASHIER.	LIABILITIES. PAID-UP CAPITAL	SURPLUS AND PROFITS	DEPOSITS	OTHER LIABILITIES	RESOURCES. Loans and Discounts	Bonds and Securities	MISCELLANEOUS	CASH & EXCHANGES, DUE FROM BANKS	PRINCIPAL CORRESPONDENTS.
▲**San Saba** ....2011 San Saba H15	**CITY NATIONAL BANK**...●‡'83 $115–10% *par* 100 88–423	T. A. MURRAY	J. T. McCONNELL....	CLAY KUYKENDALL..	H. D. CHADWICK	$ 100,000	$ 37,780	$ 488,090	.....	$ 372,870	$ 26,700	$ 32,900	$ 193,380	N. City, N. Y.; 1st N., Chi.; Ft. Worth N., Ft. Worth; 1st N., Hou.
		Special attenti	R. W. BURLESON **on given Bill of L**	**ading drafts, Cas**	**h and Time Item**	**s.**								
		Please send 15c w	*ith each sight draft f*	*or presentation and*	25c *for Credit Repor*	*ts.*								
" ..... "	*First National Bank*	(Purchased by San	Saba National Ban	k January 19, 1929)										
	SAN SABA NATIONAL BANK	J. W. GIBBONS....	W. H. HINYARD, *Act.*	W. C. DOFFLEMYER..	LUCY WALKER.....	25,000	36,000	623,000	.....	352,000	128,000	14,000	190,000	Ft. Worth N., Ft. Worth; So. Tex. Com'l N., Hou.
		Send Us Your S	J. F. CAMPBELL **an Saba Items Di**	**rect for Prompt,**	**Personal Attenti**	**on.**								
" ..... "		**Collections and**	**Credit Reports M**	**UST be accompa**	**nied by FEE IN A**	**DVANC E.**								
	$150–10% 88–425 ●‡'10	*Plain sight drafts,*	15c; *Credit Reports,*	25c.										
Santa Anna ..1407 Coleman G14	**FIRST NATIONAL BANK** ●‡'06 $205–10% *par* 100 88–574	V. L. Grady.....	Burgess Weaver ..	C. W. Woodruff ...	O. L. Cheaney..... E. M. Easley	50,000	62,320	625,430	.....	200,250	172,400	64,890	300,210	Han. N., N.Y.; Dallas N., Dallas; Hou. N., Hou.; Ft. Worth N., Ft. Worth.
" ..... "	State National Bank ...●‡'07 $150–10% *par* 100 88–575	Leman Brown.....	Miles Wofford.....	P. P. Bond	D. L. Pieratt..... C. B. Verner	50,000	28,660	651,660	.....	296,000	1,900	100,370	332,050	Stock Yds. N. and 1st N., Ft. Worth; 2d N., Hou.; U. S. N., Galv.
		S. W. Childers, *Ch.*												
Santo..... ....524 Palo Pinto E 16	First National Bank.....‡'06 $125–10% *par* 100 88–1285	J. T. Cantrell, *Ch. of Bd. and Pres.*	T. P. Perkins	E. C. Watson.....	L. D. McClish.....	25,000	8,570	112,320	$ 25,370	98,990	27,300	8,970	36,500	Rep. N. Bk. & Tr. Co., Dallas; 1st N., Ft. Worth.
Saratoga.....1525 H Hardin J24	Saratoga State Bank....‡$'08 $100–10% *par* 100 88–1286	C. G. Hooks	E. C. Pope.....	P. H. Sterling	.....	26,000	6,000	125,000	.....	86,000	26,000	6,000	38,000	Guaranty Tr. Co., N. Y.; Am. N. and City N., Beaumont; 2d N., Hou.
Savoy..... ....378 Fannin C20	First State Bank.....‡$'09 ◆ 88–1287	J. B. May	H. H. Arterberry...	S. A. Bibby.....	.....	25,000	1,000	135,000	.....	95,990	42,350	.....	19,130	Am. Ex. N., Dallas; Merch. & Plan. N., Sherman; 1st N., Bonham.
Schertz.. .....315 $ Guadalupe L16	Schertz State Bank.....‡$'13 $210–16% *par* 100 88–1610	E. Zander	Otto Ulrich.....	H. P. Thulemeyer.	.....	25,000	34,470	431,290	130	250,720	78,230	8,640	153,290	Seab. N., N. Y.; 1st N., Hou.; Alamo N. and Guaranty State, San Antonio.
Schulenburg. 1246 H Fayette L19	Farmers State Bank.....†$'24 $175 *par* 100 88–2074	W. O. Luedemann .	A. Hahnke	H. W. Eilers.....	J. J. Bucek.....	25,000	20,000	400,000	.....	313,000	25,000	17,000	90,000	N. Park, N. Y.; Hou. N., Hou.
" ..... "	First National Bank.....●‡'06 88–690	R. A. Wolters.....	F. L. Heinrich E. R. Vogt	Gus Russek.....	C. A. Vogt.....	25,000	56,000	518,170	25,000	412,160	28,100	2,670	181,240	Han. N., N. Y.; Cont. Ill. Bk. & Tr. Co., Chi.; 1st N. and So. Texas Com'l N., Hou.
			Julius Schwartz											
Schwertner....519 Williamson I18	First National Bank .... ‡'12 $95–10% *par* 100 88–1481	A. Schwertner	T. B. Benson	F. L. Tegge.....	.....	25,000	8,040	95,950	25,000	59,290	28,200	4,430	62,060	No. Tex. N., Dallas; Bartlett N., Bartlett.
Seadrift..... 321 $ Calhoun O20	Seadrift State Bank ....‡$'13 $100–6% *par* 100 88–1602	O. H. Ryon, *Ch. of Bd. and Pres.*	R. C. Barton.....	R. Ryon	Laura Snook	17,500	4,720	71,190	1,820	50,750	.....	1,090	43,390	City N., San Antonio; No. Tex. N., Dallas; Victoria N., Victoria.
Seagoville .....615 Dallas E20	First State Bank.....●‡$'05 $170 88–1289	M. P. Hawthorne..	R. L. Ard.....	R. Hawthorne.....	.....	16,000	9,150	99,700	.....	92,390	.....	18,140	20,650	Rep. N. and Mtle. N., Dallas.
Seagraves.....720 Gaines D8	First State Bank in Seagraves $200–10% 88–1786 ●‡$'17	C. M. Armstrong..	O. H. Hearne ..... A. Williams	H. C. Jones	W. E. Russel.....	17,500	300	130,000	.....	54,000	.....	27,800	66,000	1st N., Ft. Worth; Am. State, Amarillo.
Sealy.....1640 H Austin K20	**CITIZENS STATE BANK** $125–8% *par* 100 88–427 ‡$'07	R. A. ENGELKING .	E. W. JOSEY	G. R. BORGEL.....	HUGO HESS.....	50,000	16,350	496,820	570	340,200	115,180	28,930	79,430	Seab. N., N. Y.; Am. Ex. N., Dallas; So. Tex. Com'l N., Hou.; U. S. N., Galv.
		Send us your S	**ealy Items direct**	**for Prompt Atte**	**ntion.**									
		Plain Sight Dr	*afts, 15c; Credit*	*Reports, 25c.*										
" ..... "	**SEALY STATE BANK**...●‡$'25 $150–8% 88–426 *par* 100	LEONARD TILLOTSON R. A. ENGELKING, *Ch.*	A. G. PREIBISCH.... W. H. KLUEVER	A. J. LAAS.....	ALOIS KIRCIN.....	25,000	14,180	283,460	.....	141,360	2,210	35,650	143,420	Han. N., N. Y.; 1st N., St. L.; Public N., Hou.; City N., Galv.
		Save time and	**get service on co**	**llections and Cre**	**dit Reports by**	**sending**								
		FEE IN ADVAN	CE: *Plain sight*	*drafts, 15c; Cre*	*dit Reports, 25c.*	**TRY U**	**S.**							
▲**Seguin**.....3631 $ Guadalupe L17	**CITIZENS STATE BANK** 88–1755 d⑧●‡$'17 $130–8% *par* 100	Geo. Hagn	Wm. Steinmeyer..	H. E. Draeger.....	Eugene Koepp	50,000	10,760	397,110	.....	248,850	62,380	29,380	117,260	N. Park, N. Y.; Hou. N., Hou.; City N., San Antonio; Dallas N., Dallas.
" ..... "	Farmers State Bank....‡$'17 $125–8% *par* 100 88–1771	Geo. Hagn	Ferd Bading.....	M. Klenke.....	.....	25,000	6,290	255,920	2,180	183,710	3,080	7,080	95,520	Irv. Tr. Co., N. Y.; Gty. Bd. State, San Ant.; Dallas Tr. & Sav., Dallas.
			Max Starcke											
" ..... "	**FIRST NATIONAL BANK** $210–12% 88–304 ⑧●‡'97	C. E. TIPS	EUGENE C. TIPS.....	WALTER FEY	ROBT. H. WILLMANN	50,000	40,000	522,420	12,500	349,610	17,530	38,610	219,170	Han. N., N. Y.; N. Bk. Com., St. L.; N. Bk. Com., San Antonio; Am. Ex. N., Dallas.
		Special attentio	CHAS. R. TIPS **n given Bill of La**	**ding drafts, Cash**	**and Time Items.**									
		Immediate Attenti	*on given all collectio*	*ns.*										
" ..... "	E. Nolte & Sons, Uninc..... 88–303 ●‡'70	Edgar Nolte.....	Eugene Nolte	A. A. Vordenbaum	.....	100,000	25,000	550,000	.....	.....	.....	.....	.....	N. Bk. Com., N. Y.; Alamo N., San Antonio; 1st N., Hou.
	SEGUIN STATE BK. & TRUST CO.	H. H. WEINERT....	HY. KOEHLER.....	H. J. BLUMBERG....	O. ROSENBUSH..... O. E. WEIGANG	100,000	108,850	1,469,110	27,920	1,100,470	68,390	83,050	453,970	Chase N., N. Y.; N. Bk. Com., San Antonio; Am. Ex. N., Dallas; Union N., Hou.
" ..... "		**Immediate pers**	**onal attention gi**	**ven every bankin**	**g transaction sen**	**t us.**								
	$225–12% 88–305 T●‡$'06 *par* 100													
▲**Seminole**.....329 Gaines E8	First State Bank.....●$'27 *par* 100 88–883	S. R. Simpson.....	W. A. Cox	B. B. Curry.....	E. Stark	25,000	9,790	313,330	.....	208,500	.....	19,760	119,860	1st N., Ft. Worth; Lib. N., Kan. C.

AUSTIN AND TEXAS COLLECTIONS PROMPTLY HANDLED BY **THE AUSTIN NATIONAL BANK,** AUSTIN, TEXAS

Town and County. ▲County Seats. No. 11 F. R. D. E El Paso H Hous. $San A.	●Mem. A.B.A. *New §State †Priv. ‡Mem. State B. Ass'n. [Estab. ◆Fed. Res. Depts: T-Trust B-Bond d-Safe Dep. ⓢSav. $Last Sale %Div.	President.	Vice-President.	Cashier.	Ass't Cashier.	Liabilities. Paid-up Capital	Surplus and Profits	Deposits	Other Liabilities	Resources. Loans and Discounts	Bonds and Securities	Miscellaneous	Cash & Exchanges, Due from Banks	Principal Correspondents.
▲Seymour ....2121 Baylor C14	Farmers National Bk..d●‡'04 $220–20% *par* 100 88–406	R. E. Baskin.....	E. L. Craddock.....	W. B. Craddock...	D. A. Holman..... J. C. Gawin	$ 50,000	$ 61,340	$ 661,460	$ 12,500	$ 523,250	$ 23,850	$ 35,410	$ 202,800	N. City, N. Y.: 1st N., Ft. Worth and Wichita Falls.
" ------ "	**FIRST NATIONAL BANK●‡'90** $190–15% *par* 100 88–405	G. S. PLANTS	C. L. CALDWELL	GEORGE PLANTS	D. J. BAILES..... H. E. NICHOLS	75,000	83,900	501,500	25,000	370,600	30,900	41,500	242,400	N. Park, N. Y.; Ft. Worth N., Ft. Worth; 1st N., Wichita Falls.
" ------ "	First State Bank .... d●‡$'10 ◆ 88–407	J. T. Lively.....	F. H. Bunkley, *Act.* B. F. Rupe	L. D. Jones.....	Eddie A. Syptak ...	35,000	9,910	260,250	9,640	244,910	1,250	19,530	49,110	Han. N., N. Y.; Ft. Worth N., Ft. Worth; Rep. N., Dallas; City N., Wichita Falls.
Shamrock ....1227 Wheeler D6	**FARMERS & MERCHANTS STATE BANK** ..... d●‡$'09 $250–10% *par* 100 88–656	E. H. Small.....	O. T. Nicholson...	O. T. Nicholson ...	B. A. Skidmore.... O. J. Walker	50,000	42,000	550,000	.....	275,000	50,000	.....	315,000	1st N., Amarillo; Fid. N. Bk. & Tr., Kan. C.
" ------ "	**FIRST NATIONAL BANK●‡'04** 88–655	O. P. Jones.....	H. E. Pendleton... W. S. Pendleton...	E. L. Koger.....	E. K. Caperton	25,000	94,960	976,500	3,620	569,600	125,600	32,430	372,450	Interstate N., Kan. C.; Ft. Worth N., Ft. Worth; 1st N., Amarillo.
Shepherd.....513 H San Jacinto J23	Peoples State Bank .... ‡$'21 $150–8% *par* 100 88–2029	L. C. Cooper	J. C. Kelly..... C. O. Ford	G. W. Davis.....	.....	20,000	3,820	109,170	.....	80,680	.....	7,170	45,180	State N. and City Bk. & Tr. Co., Hou.
▲Sherman...16,528 Grayson C19	*Central State Bank..d●‡$'18 *par* 100 ◆ 88–44	Barlow Roberts...	Ben F. Smith	A. E. Jamison.....	Ina Kissinger	100,000	11,750	409,890	12,500	229,480	18,110	87,360	199,180	Seab. N., N. Y.; Am. Ex. N., Dallas; New Eng. N. Bk. & Tr., Kan. C.
" ------ "	***COMMERCIAL NAT'L BANK** $250–10% 88–42 dⒷⓈT●‡'01 *par* 100	W. R. Brents..... B. B. Wilbanks, *V. P.*	Silas Hare..... C. F. Douglass	F. Z. Edwards	F. Z. Edwards, Jr..	250,000	295,550	2,593,770	439,650	1,650,910	842,120	254,920	831,020	Chase N., N. Y.; Am. Ex. N., Dallas; So. Tex. Com'l N., Hou.; 1st N., St. L.
" ------ "	***MERCHANTS & PLANTERS NATIONAL BANK** 88–41 dⒷⓈT●‡'72	C. B. DORCHESTER-	F. C. DILLARD..... R. A. CHAPMAN, Jr.	P. R. MARKHAM, *V. P. and Cash.*	L. O. GARDNER... C. L. ROLISON L. S. OMOHUNDRO	800,000	456,430	3,372,930	937,150	3,409,280	1,179,070	228,740	749,620	N. Park, N. Y.; Cont. Ill. Bk. & Tr. Co., Chi.; N. Bk. Com., St. L.; Am. Ex. N., Dallas; City N., Corpus Christi.
		Our facilities for handling collections are unsurpassed. Our returns are quick and rates low. We reach all north Texas and south Oklahoma points.												
" ------ "	Sherman Clearing House---- (*Members indicated by a* ★)	C. B. Dorchester...	W. R. Brents.....	Barlow Roberts, *Tr.*	.....									
Shiner .....1300 H Lavaca L19	**Farmers State Bank** ..... ‡$'07 $150 88–685	C. J. Garbade.....	D. Garbade.....	E. Runk.....	A. A. Bozka.....	30,000	21,960	138,760	.....	112,760	5,550	2,520	69,890	1st N. and 2d N., Hou.: Comw. Bk. & Tr. Co., San Antonio.
" ------ "	**First National Bank** ..... ‡1900 88–683	C. B. Welhausen. Wm. Green, *V. P.*	E. F. Wolters ..... Philip Welhausen	Peck Welhausen...	.....	50,000	96,170	1,057,000	40,000	550,110	285,270	18,470	389,320	Han. N., N. Y.; 1st N., Hou.; Alamo N., San Antonio.
" ------ "	Wolters Bros. Bankers ‡†1900 88–684	M. E. Wolters.....	.....	Edwin Wolters.....	G. Wolters									Han. N., N. Y.; So. Tex. Com'l N., Hou.
Shiro .....513 H Grimes J21	**Farmers State Bank** .....●‡$'11 $225–10% *par* 100 ◆ 88–1385	W. S. Davis	P. B. Parten, *Act.*..	E. R. Thomas.....	.....	25,000	16,250	149,120	1,370	138,930	1,200	4,310	47,300	So. Tex. Com'l N., Hou.; 1st N., Navasota.
▲Sierra Blanca..723 E Hudspeth H3	Sierra Blanca State Bank *par* 100 88–1765 d●‡$'17	G. W. Love.....	Harry Moore	J. D. Brown.....	W. D. Williams ...	30,000	6,170	156,800	27,410	82,140	15,050	47,930	75,220	N. City, N. Y.; 1st N., Kan. C.; State N., El Paso; City N., Dallas.
Silsbee.....3060 H Hardin J25	**Silsbee State Bank** .....●‡$'06 88–1203	J. N. Collier.....	R. L. Weathersby .	N. A. Cravens.....	W. C. Britton	40,000	25,190	495,750	.....	358,840	31,900	16,050	154,040	Seab. N., N. Y.; 1st N., Hou. and Beaumont.
▲Silverton .....416 Briscoe A11	First National Bank... d●‡'07 $600 *par* 100 88–823	John Burson.....	Bland Burson.....	Frank P. Bain.....	Tony Burson.....	30,000	120,000	224,690	13,700	234,200	10,500	55,110	88,570	1st N., Ft. Worth and Amarillo; Inter-State N., Kan. C.
▲Sinton .....1058 S San Patricio P18	***COMMERCIAL STATE BANK** $250–10% ◆ 88–556 d●‡$'09 *par* 100	ROY JACKSON.....	W. C. SPARKS.....	J. E. HOLBROOK.....	J. O. BOOTHE	50,000	70,000	750,000	30,000	350,000	250,000	.....	300,000	Alamo N., San Antonio; Merch. N., Dallas.; City N., Corpus Christi.
		Excellent facilities for handling out of town items. Modern, progressive methods. Special attention given collections, B/L drafts, cash and time items.												
" ------ "	**SINTON STATE BANK** ..●‡$'06 *par* 100 88–555	H. E. ODEM ..... SEND US YOUR Prompt person Cash and Time	J. F. ODEM ..... JAS. H. EWING ITEMS DIRECT. al attention given Items and remitt	FRED JOHNSON..... Bill of Lading Dr ed for on day of p	EDGAR BONORDEN... afts, ayment.	62,500	82,480	1,068,910	.....	574,660	.....	50,160	589,070	2d N., Hou.; Guaranty State, San Antonio; Am. Ex. N., Dallas.
Skidmore.....1217 S Bee O18	First State Bank ..... ‡$'06 $100–8% *par* 140 88–1296	V. E. Kessler.....	A. W. Galloway ...	E. R. Rennert	.....	25,000	5,440	136,630	.....	82,470	.....	24,290	60,320	Seab. N., N. Y.; Alamo N., San Antonio; Beeville Bk. & Tr. Co., Beeville.
Slaton .....1525 Lubbock C10	**First State Bank** .... ⓢ●‡$'12 10% *par* 110 ◆ 88–1870	J. H. Brewer, *Ch. of Bd, and Pres.*	W. H. Sewell.....	I. M. Brewer.....	G. W. Bounds	40,000	3,000	300,000	.....	150,000	20,000	53,000	120,000	Cont. N., Ft. Worth; 1st N., Amarillo and Lubbock.
" ------ "	Slaton State Bank .... d●‡$'16 $250–10% *par* 175 ◆ 88–1433	R. J. Murray	W. E. Olive.....	Carl W. George ...	J. S. Tekell	25,000	6,490	494,040	.....	224,030	1,250	32,480	267,770	Fid. N. Bk. & Tr. Co., Kan. C.; Ft. Worth N., Ft. Worth; 1st N., Lubbock.
Slidell.....321 Wise C18	**First State Bank** .....‡$'10 *par* 100 88–1297	E. L. Berry.....	E. B. Brown	S. B. Powell.....	.....	10,000	2,080	57,550	600	45,180	.....	6,650	18,410	Ft. Worth N., Ft. Worth; 1st N., Decatur; Ex. N., Denton.
Smiley .....515 S Gonzales M18	**Smiley State Bank** .....●‡$'12 $125–10% *par* 100 88–1499	O. R. Culpepper...	J. B. Patteson..... J. G. Barnett	G. Patteson	.....	30,000	7,570	77,400	10,290	79,500	.....	11,260	34,500	Alamo N., San Antonio; 1st N., Hou.
Smithfield.....166 Tarrant D18	Smithfield State Bank ..‡$'19 $88–5% *par* 100 88–1894	L. B. Brown.....	W. L. Trimble..... H. Overby	J. M. Scott	.....	15,000	1,880	28,540	.....	19,420	.....	3,530	22,470	No. Tex. N., Dallas; Ft. Worth N., Ft. Worth.
Smithville ....3204 H Bastrop K19	**First National Bank** ..d●‡'03 *par* 100 88–288	Roger Byrne.....	E. H. Eagleston...	A. T. Wilkes.....	W. C. Miller..... F. J. Kuratko	50,000	33,130	559,620	24,650	237,690	182,520	35,200	211,990	N. Park, N. Y.; 1st N., Hou.
" ------ "	First State Bank ..... ●‡$'07 $200–10% *par* 199 88–287	Emil Buescher.....	R. K. Harris	M. L. Tansey	J. J. Stalmach..... L. A. Buescher	50,000	49,510	392,990	54,150	368,130	58,610	28,150	91,770	Han. N., N. Y.; 1st N., Hou.; Am. Ex. N., Dallas.

THE AMERICAN NATIONAL BANK, AUSTIN, TEXAS Solicits Your Business

Digitized for FRASER https://fraser.stlouisfed.org/ Federal Reserve Bank of St. Louis

Town and County. ▲County Seats. No. 11 R. F. D. E El Paso H Hous. $San A.	●Mem. A.B.A. ¶New $State †Priv. ‡Mem. State B. Ass'n. [Estab. ◆Fed. Res. Depts: T-Trust B-Bond d-Safe Dep. ⑤Sav. $Last Sale %Div.	President.	Vice-President.	Cashier.	Ass't Cashier.	Liabilities. Paid-up Capital	Surplus and Profits	Deposits	Other Liabilities	Resources. Loans and Discounts	Bonds and Securities	Miscellaneous	Cash & Exchanges, Due from Banks	Principal Correspondents.
▲**Snyder** ..... 2179 Scurry E11	*First National Bank*	*(Consolidated with*	*First State Bank &*	*Trust Co., June 30,*	1928)									
" ..... "	First State Bk. & Trust Co. $150-10% ◆ 88-367 d⑤†•‡$'07 *par* 100	Ernest Taylor	Sam Hamlett	Harvey Shuler	Marshall Higgins.. Hollie Lewis	$ 50,000	$ 26,950	$ 701,230	.....	$ 472,030	$ 30,300	$ 39,720	$ 236,140	N. City, N. Y.; 1st N., Ft. Worth.
" ..... "	Snyder National Bank .. •‡'04 $145-10% 88-366	M. A. Fuller	O. P. Thrane	A. C. Alexander	A. J. Cody	100,000	49,110	777,710	$ 39,060	718,650	54,550	52,240	140,440	Seab. N., N. Y.; Am. Ex. N., Dallas; 1st N., Ft. Worth.
Somerset ..... 518 $ Bexar M16	First State Bank ..... ‡$'20 $105 *par* 100 88-2008	R. B. Touchstone..	Chas. A. Fischer .. Ernest Eastwood	Garland Owens ...	Miss Fay Long	25,000	2,670	104,960	.....	82,230	.....	.....	42,590	Frost N. and Texas State Bk. & Tr. Co., San Antonio.
Somerville ..... 1379 H Burleson J20	Citizens State Bank .. d•‡$'25 $100 88-1299	J. F. Lyon	L. Kusch	H. C. Harden	A. C. Bredthauer..	25,000	8,700	231,110	4,700	101,070	30,770	20,840	98,820	Han. N., N. Y.; Hou. N., Hou.; U. S. N., Galv.
▲**Sonora** ..... 1009 Sutton J12	First National Bk. .. d⑤•‡1900 $245-15% *par* 100 88-1300	W. L. Aldwell	E. F. Vander-Stucken Roy E. Aldwell	E. F. VanderStuck-en	G. H. Neill ..... C. G. Dunklin	100,000	132,690	913,580	107,810	671,150	133,900	13,530	434,500	Han. N., N. Y.; 1st N., Ft. Worth; Drov. N., Kan. C.; City N., San Antonio; Mtle. N., Dallas.
Sourlake ..... 3032 H Hardin J24	**CITIZENS NATIONAL BANK** $100 *par* 100 88-1778 •‡'17	W. E. LEE ..... A. H. ROWE, *V. P.*	M. F. YOUNT ..... T. F. ROTHWELL	R. G. PROCTOR	.....	50,000	3,750	397,620	49,000	220,400	145,170	13,420	121,370	1st N., Hou.
	Only National b ank in Hardin Co unty. Special att ention given colle ctions. Bills of Ladi ng, cash and tim e items. Prompt remittance.													
" ..... "	Sour Lake State Bk. dß•‡$'09 $125-10% *par* 100 88-1301	F. H. Carpenter	T. F. Cruse ..... M. E. Pivoto	W. Z. Trotti	F. H. Carpenter, Jr.	25,000	27,710	554,160	20,500	413,470	20,500	49,570	143,840	Mellon N., Pitt.; Hou. N., Hou.; 1st N. Beaumont.
Southland ..... 183 Garza D10	Southland Bank, Uninc. .. †'16 88-1781	J. T. Herd	.....	W. M. McHorse ...	.....	.....	.....	.....	.....	.....	.....	.....	.....	
Southmayd ..... 261 Grayson C19	Security State Bank .. d‡$'22 $145-8% *par* 100 88-2044	M. Halliday	J. R. Rodgers	W. B. Russell	.....	10,000	3,500	45,000	.....	15,000	4,000	5,500	24,000	Merch. & Plan. N., Sherman.
So. San Antonio .. Bexar L16 163	First State Bank ..... •‡$'17 $175-10% *par* 195 30-64	E. E. Hammond	G. E. Fluth	B. L. Smith	.....	15,000	19,500	225,000	.....	160,000	15,000	10,000	74,500	N. Bk. Com., Frost N., and Gty. State, San Antonio.
Spearman ..... 719 Hansford A4	Fidelity Bank of Commerce *par* 100 ◆ 88-1784 ‡$'17	L. E. Cameron, *Ch. of Bd. and Pres.*	A. E. Cameron	F. J. Hoskins	.....	25,000	6,400	178,030	5,450	104,300	10,550	18,570	86,630	Han. N., N. Y.; Com. Tr. Co., Kan. C.; City N., Guymon, Okla.
" ..... "	First National Bank .... •‡'07 88-1086	F. L. Carson	A. L. Wood	C. A. Gibner	R. M. Clogston	25,000	12,330	612,600	.....	256,880	283,320	5,320	104,410	1st N., Amarillo and Wichita; Drov. N., Kan. C.
Spring ..... 175 H Harris K22	Spring State Bank ..... ‡$'10	A. R. Woodson	A. H. Keefer	H. D. Brown	.....	25,000	2,750	100,000	4,250	59,000	50,000	7,000	16,000	Public N. and So. Tex. Com'l N., Hou.
Springtown ... 715 Parker D17	$100-10% *par* 100 88-1303 Springtown State Bank .. †$'12 10% 88-1444	J. M. Gibson	W. S. Fant	A. W. Johnson	.....	25,000	5,250	145,000	.....	81,500	48,600	6,700	38,450	Ft. Worth N., Ft. Worth; 1st N. and Citiz. N., Weatherford.
Spur ..... 1100 Dickens C12	City National Bank .... •‡'10 $200-10% *par* 170 88-559	E. C. Edmonds .... H. P. Hogan, *Ch.*	P. H. Miller	J. B. Reed	H. P. Gibson	40,000	29,760	617,750	10,000	287,350	110,050	34,800	265,300	N. Bk. Com., N. Y.; 1st N., Ft. Worth.
" ..... "	Spur National Bank .. ⑤•‡'09 $139-10% *par* 100 88-557	C. A. Jones	W. B. Lee, *Act.* ... C. B. Jones	W. T. Andrews, Jr. E. S. Lee, *A. C.*	E. G. Collier ..... W. K. Williamson	100,000	44,990	1,117,590	25,000	401,550	522,570	46,630	316,830	N. City, N. Y.; Ft. Worth N., Ft. Worth; Far. & Merch. N., Abilene.
Stamford ..... 3704 Jones D13	**FIRST NATIONAL BANK** $165-15% 88-246 •‡1900	R. V. Colbert .... J. C. Bryant, *V. P.*	A. J. Swenson ..... J. D. Shackelford R. R. Robertson	E. G. Keese	Chas. Markham ...	100,000	83,500	646,680	70,000	489,830	185,300	25,000	200,050	N. City, N. Y.; N. Bk. Com., St. L.; Ft. Worth N., Ft. Worth.
" ..... "	First State Bank ..... •‡$'08 $100 ◆ 88-248	O. P. Harlan	C. B. Gray, *Act.* .... Dallas Southard	J. R. Pratt, Jr.	Bert Flemins	100,000	11,680	536,870	.....	367,930	66,230	64,110	150,270	Seab. N., N. Y.; 1st N., Ft. Worth; Rep. N., Dallas; 2d N., Hou.
" ..... "	Stamford State Bank .. •‡$'20 $125 88-247	F. E. Morrow	E. P. Bunkley	A. L. Buster	Clay Markham	50,000	19,510	345,590	.....	206,800	33,120	29,920	145,260	Han. N., N. Y.; Ft. Worth N., Ft. Worth, Mtle. N., Dallas.
Stanton ..... 1421 E Martin F10	**First National Bank** .... [•‡'06 $400-45% *par* 100 88-722	**A. L. Houston,** *Ch. of Bd. and Pres.*	J. E. Millhollon ...	Jim Tom	S. C. Houston ..... J. B. Lewis	25,000	78,360	531,770	25,000	162,550	28,000	31,220	438,360	City N., Dallas; Ft. Worth N., Ft Worth.
" ..... "	Home National Bank .... •‡'08 $100 *par* 100 88-723	J. B. Wilkinson ...	Henry James ..... **J. E. Vance**	A. M. Turner	.....	25,000	470	98,500	.....	57,610	.....	.....	54,300	1st N., Ft. Worth; Far. & Merch. N., Abilene; West Tex. N., Big Springs; Midland N., Midland.
Star ..... 214 Mills H16	**Star State Bank** ..... ‡$'10 $100-10% *par* 150 88-1304	Frank Soules	J. E. Peck	T. E. Hamilton	Hattie Barr	15,000	9,500	135,000	.....	70,500	500	8,500	80,000	Fort Worth N. and Tex. N., Ft. Worth; Trent State, Goldthwaite; U. S. N., Galv.
▲**Stephenville** .. 3891 Erath F16	Farmers-First National Bk. $135-7% *par* 100 88-356 •‡'06	W. H. Frey	H. H. Hardin	J. W. Frey	E. L. Frey ..... Jack Teddlie	100,000	63,330	665,260	624,620	449,160	336,240	537,280	100,530	N. Bk. Com., N. Y.; 1st N., Ft. Worth; No. Tex. N., Dallas.
" ..... "	**First State Bank** ..... ‡$'19 88-1901	J. J. Mulloy	F. H. Chandler	B. B. McCollum...	R. M. Holcomb .... O. L. Hindman	125,000	2,290	501,730	23,700	299,320	102,800	96,350	154,250	Tex. N., Ft. Worth; City N., Dallas.
" ..... "	Stephenville State Bank 88-357 ‡$'01	J. W. Moss	R. N. Carlton	L. W. Phillips.....	J. M. Watts..... Hugh McClesky	50,000	1,660	234,330	17,500	199,390	1,000	28,090	75,010	Am. Ex. N., Dallas; Ft. Worth N., Ft. Worth; 2nd N., Hou.; Lib. Cent. Tr. Co., St. L.
▲**Sterling City** .. 867 Sterling G11	First National Bank .. d‡'10 $250-15% 88-725 *par* 276	W. L. Foster	J. T. Davis ..... B. F. Lee	J. S. Cole	S. A. Mahaffey	60,000	116,020	365,970	14,800	443,370	18,600	12,000	82,810	1st N., Hou.
Stinnett ..... 100 Hutchinson	First State Bank ..... d$'27 10% *par* 100 88-2121	A. P. Borger, *Ch. of Bd. and Pres.*	J. R. Miller ..... W. T. Malone	J. T. Peyton	B. I. Flach	25,000	6,240	128,560	740	37,830	16,040	2,910	99,340	Fid. N. Bk. & Tr. Co., Kan. C.; Amarillo N., Amarillo; Dal. Tr. & Sav., Dallas.
Stockdale ..... 1031 $ Wilson M17	First State Bank ..... ‡$'08 $200 *par* 100 88-1305	A. F. Lockhart .... J. H. Bain, *Ch.*	L. R. Wheeler	A. C. Bain	Ione Franke.....	40,000	24,500	222,370	.....	170,080	3,200	29,020	84,570	N. Bk. Com., San Antonio; 2d N., Hou.
▲**Stratford** ..... 472 Sherman A3	First State Bank ..... •‡$'06 88-662	L. M. Price	P. J. Pronger.....	Miss Mildred Jackson	.....	25,000	58,500	398,830	3,000	344,380	.....	5,300	135,650	Drov. N., Kan. C.; 1st N., Amarillo and Wichita.
" ..... "	Sherman County Nat'l Bank *par* 100 88-1813 •‡'18	W. T. Martin, *Ch. of Bd. and Pres.*	W. A. Ross	Arthur Ross.....	Ethel Bowen.....	25,000	12,570	335,400	3,290	171,910	50,660	4,670	149,020	1st N., Wichita; Inter-State N., Kan. C.; 1st N., Amarillo; Ft. Worth N., Ft. Worth.

AUSTIN AND TEXAS COLLECTIONS PROMPTLY HANDLED BY THE AUSTIN NATIONAL BANK, AUSTIN, TEXAS

Number under Name of Bank is the New Transit Number given to each bank in U. S. exclusively by The Rand-McNally Bankers' Directory, under the authority of The American Bankers Ass'n.

TEXAS—Continued

Non-Bank Towns with Nearest Banking Point (Indexed Acces.), Lawyers, Laws (indexed) in back of this volume. For Interest Rates, Holidays, etc., see Laws.

Town and County. ▲County Seats. No. 11 F. R. D. Paso Hous. San A.	●Mem. A.B.A. ⁿNew §State †Priv. ‡Mem. State B. Ass'n. [Estab. ◆Fed. Res. Depts: T-Trust B-Bond d-Safe Dep. Ⓢ Sav. $Last Sale %Div.	President.	Vice-President.	Cashier.	Ass't Cashier.	Liabilities. Paid-up Capital	Surplus and Profits	Deposits	Other Liabilities	Resources. Loans and Discounts	Bonds and Securities	Miscellaneous	Cash & Exchanges, Due from Banks	Principal Correspondents.
Strawn 2457 Palo Pinto E16	First National Bank ⒹⓈ●‡'12 *par* 100 88-1456	T. B. Stuart E. S. Britton, *Ch*	J. H. Stuart E. S. Britton	J. H. Stuart	J. N. Stuart	$ 50,000	$ 3,180	$ 266,030	$ 12,500	$ 205,450	$ 22,900	$ 16,430	$ 86,930	Bankers Tr. Co., N. Y.; Ft. Worth N., Ft. Worth; City N., Dallas.
" ------ "	Strawn National Bank $100 *par* 100 88-1306 dBⓈ●‡'04	R. C. Hinkson	Louis P. Strawn Geo. J. Watson	J. I. Encke		50,000	6,330	248,770		158,100	37,190	34,180	75,630	Bkrs. Tr. Co., N. Y.; 1st N., Ft. Worth; Dallas N., Dallas.
Streetman 478 Freestone G20	First National Bank ●'07 $210-20% *par* 100 88-1307	J. R. Cooper	J. A. Hawthorn	R. C. Cole	J. L. Bonner	25,000	31,370	234,240		129,810	1,350	6,500	152,950	Seab. N., N. Y.; Am. Ex. N. and No. Tex. N., Dallas; Corsicana N., Corsicana.
Sudan 320 Lamb B9	First National Bank ●‡'23 88-2067	V. C. Nelson	P. E. Boesen	J. C. Barron	W. H. Lyle	25,000	13,500	228,990		205,550	900	12,400	46,610	Ft. Worth N., Ft. Worth; Amarillo N., Amarillo; 1st N., Lubbock.
Sugar Land 2019 H Ft. Bend L22	Imperial Bk. & Tr. Co. ●‡†'09 88-1308	W. T. Eldridge, Jr.	G. D. Ulrich Gus. Herder	Gus Herder	H. W. Helmcamp									Guaranty Tr. Co., N. Y.; U. S. N., Galv.; 1st N., Hou.; N. Shawmut, Bos.
Sulphur Bluff 264 Hopkins D21	First State Bank ‡$'04 $125 *par* 100 88-1309	J. M. Fleming	C. E. Mahaffey	O. H. Mahaffey		20,000	13,910	88,170		30,140	36,280	3,080	52,580	No. Tex. N., Dallas.
▲**Sulphur Springs** Hopkins D21 5558	**CITY NATIONAL BANK** ●‡'89 $36.50-20% 88-194	**W. O. WOMACK** **The Largest co** **Special attentio** *Please send 15c w*	**W. W. JONES**, *Active* **R. M. WOMACK** **W. A. BUFORD** **mbined Capital a** **n given Bill of La** *ith each sight draft*	**R. B. CAROTHERS** **nd Surplus of any** **ding Drafts, Cash** *for presentation.*	**J. C. McDONALD** **MINTER SMITH** **Bank in the City.** **and Time Items.**	100,000	212,280	873,550	98,250	661,510	291,930	25,910	304,720	N. Bk. Com., N.Y. and St. L.; Am. Ex. N., Dallas.
" ------ "	First National Bank In Sulphur Springs ‡'86 $150-10% 88-193	E. L. Ashcroft E. R. Brinker, *Ch.*	B. B. Cain J. E. Buford	B. C. Cain, *V. P. and Cash.*	E. A. Kistenmacher	100,000	79,110	1,012,980	20,000	219,460	433,110	40,490	494,390	Seab. N., N. Y.; Am. Ex. N. and Rep. N., Dallas; Boatmens N., St. L.
" ------ "	Sulphur Springs State Bank 5% 88-197 ●‡$'27	J. C. Lindley	Chas. F. Ashcroft	G. S. Prim	W. I. St. Clair J. R. Kinnemur	60,000	50,580	577,000		182,340	232,560	60,210	212,470	Han. N., N. Y.; Rep. N. Bk. & Tr. Co., Dallas; Greenville N., Greenville.
Sunset 665 Montague C17	Sunset State Bank ‡$'07 $150-25% 88-1310 *par* 150	T. C. Phillips	A. E. Thomas	A. J. Reierson	M. F. Dorsey	10,000	5,000	65,000	2,000	51,000		16,000	15,000	Cont. N., Ft. Worth; City N., Bowie.
Sutherland Spgs. $ Wilson M17 219	*First State Bank*	(*Taken over by La Ve*	*rnia State Bank, La*	*vernia, Tex.*)										
Sweeny 510 H Brazoria M22	First State Bank ●‡$'19 $100 88-1853	J. R. Smith	A. K. Warters	D. H. Chenault		10,000	5,000	97,000		80,000		2,000	30,000	1st N., Hou.; U. S. N., Galv.
Sweet Home 414 H Lavaca M19	Valenta Bros., Bankers Ⓢ†'13 88-1592	I. E. Valenta		J. M. Valenta										Alamo N., San Antonio.
▲**Sweetwater** 4307 Nolan E12	City National Bank ⒹBⓈ●‡'19 $110-10% *par* 100 88-1644	H. H. Wilkinson J. G. Wilkinson, *Ch.*	Mose Newman E. C. Brand, *Act.*	Oscar Pate	P. R. Hamilton Alton Cain	100,000	35,310	1,068,740		295,550	14,540	16,200	877,750	Seab. N., N. Y., Cont. N., Ft. Worth.
" ------ "	**FIRST NATIONAL BANK** $175-15% 88-224 dⓈ●‡'01 *par* 100	R. K. McAdams	W. L. Boothe	Clyde B. Payne	R. S. Calvert E. E. Shaw	100,000	50,050	1,119,760		602,860	4,500	38,500	623,950	Han. N., N. Y.; Ft. Worth N., Ft. Worth; Republic N., Dallas; Com. Tr., Kan. C.
" ------ "	Texas Bank & Trust Co. ◆ 88-1668 †●‡$'13	G. E. Bradford	T. L. Hughes R. A. Ragland	J. N. Dulaney	E. B. Hull	100,000	101,790	1,084,590	110	540,120	268,840	114,000	363,530	Gty. Tr. and N. City, N. Y.; 1st N.; Ft. Worth; Dal. Tr. & Sav., Dal.; Com'l Tr., Kan. C.
Swenson 94 Stonewall D12	Swenson National Bank ●‡'12 $180-10% 88-1572 *par* 175	R. S. Ward, *Ch, of Bd, and Pres.*	J. D. Patterson, Sr. T. H. Ward	Willie Stafford		25,000	20,390	109,010	12,550	130,660	2,780	19,100	14,410	Ft. Worth N., Ft. Worth; 1st N., Stamford.
Sylvester 315 Fisher E13	First National Bank ●‡'20 $115-12% 88-1314	C. M. Webb	W. A. Cross	V. B. Carothers	H. C. Duff	35,000	6,810	173,230		141,980	5,690	12,160	55,200	Han. N., N.Y.; 1st N., Ft. Worth; Far. & Merch. N., Abilene; City N., Sweetwater.
Taft 1030 $ San Patricio P18	First National Bank dⓄ●‡'23 $100-6% *par* 100 88-2057	E. N. Tutt	L. C. Ivey A. C. Tutt	Geo. B. Wither	Raymond Mullen	62,500	14,880	295,020		253,190	2,320	4,570	112,320	1st N., Chi.; So. Tex. Com'l N., Hou.; Frost N., San Antonio.
" ------ "	**FIRST STATE BANK** ⓈⓄ●‡$'23 *par* 143 ◆ 88-2061	**W. C. SPARKS** **SEND US YOUR** **We will give pro**	**J. B. CAGE** **TAFT ITEMS DI** **mpt, careful att**	**HOMER EASTERWOOD** **RECT.** **ention to all busi**	**H. H. JOHNSTON, JR.** **JOE P. WILLIAMS** **ness entrusted to**	50,000	16,220	201,480		120,160	3,150	8,690	135,700	State N., Hou.
" ------ "	Taft Bank ⒹⓄ●‡†'10 88-1315	E. N. Tutt	A. C. Tutt	R. E. Ferguson	John LaGue	us.								1st N., Chi.; So. Tex. Com'l N., Hou.; Frost N., San Antonio.
▲**Tahoka** 786 Lynn D10	First National Bank ●‡'07 10% 88-726	A. L. Lockwood	W. D. Nevels	W. B. Slaton	R. P. Weathers	50,000	64,640	554,880	12,500	471,200	15,500	25,660	169,660	Han. N., N. Y.; Ft. Worth N., Ft. Worth.
" ------ "	Security State Bank ●‡$'16 $120 ◆ 88-1711	G. E. Lockhart	R. H. King, *Active*	Carl D. Griffing		25,000	1,040	170,750		36,590	40,450	11,360	108,390	1st N., Wichita Falls; Drov. N., Kan. C.
Talco 421 Titus C22	Talco State Bank ‡$'12 88-1479	E. S. Lilienstern	A. A. Smith	Felix Jones	Mrs. E. V. Broadstreet	20,000	7,030	85,720		33,300	290	8,570	70,580	Republic N. Bk. & Tr. Co., Dallas; Texark. N., Texarkana.
Talpa 425 ColemanG13	First State Bank ‡$'05 $250-15% *par* 300 88-1316	H. E. Evans J. A. Norris, *Ch.*		Wayne Bennett		20,000	41,690	191,230	3,140	162,670	12,350	14,010	67,030	Am. N., Austin; Dallas N., Dallas; Coleman N., Coleman.
Tatum 425 Rusk E23	Tatum State Bank ●‡$'27 $135-10% *par* 100 88-1317	P. R. Nisbett	A. O. Menefee	F. E. Cook		17,500	4,660	90,370		32,790	170	5,400	74,220	Cont. N., Ft. Worth; 1st N., Longview; Rep. N., Dallas.

THE AMERICAN NATIONAL BANK, AUSTIN, TEXAS Solicits Your Business

Digitized for FRASER
https://fraser.stlouisfed.org
Federal Reserve Bank of St. Louis

Town and County. ▲County Seats. No. 11 F. R. D. ₤ El Paso ℍ Hous. $SanA.	●Mem. A.B.A. ⁿNew §State †Priv. ‡Mem. State B. Ass'n. [Estab. ◆Fed. Res. Depts: T-Trust B-Bond d-SafeDep. ⓢSav. $LastSale %Div.	President.	Vice-President.	Cashier.	Ass't Cashier.	Liabilities. Paid-up Capital	Surplus and Profits	Deposits	Other Liabilities	Resources. Loans and Discounts	Bonds and Securities	Miscellaneous	Cash & Exchanges, Due from Banks	Principal Correspondents.
Taylor 5965 Williamson J18	**City National Bank** ●‡1900 $180-10% *par* 100 88-185	J. H. Griffith, *Ch. of Bd. and Pres.*	J. M. Griffith	J. M. Griffith	H. A. Lettermann	$ 100,000	$ 78,790	$ 653,170		$ 427,240	$ 61,850	$ 21,920	$ 370,350	Seab. N., N. Y.; 1st N., Hou.; City N., Galv.
" " "	**FIRST NATIONAL BANK** ●‡'83 $160-8% 88-183 *par* 100	**S. G. GERNERT** **F. H. WELCH**	**S. G. GERNERT** Prompt and careful attention given to collections. Oldest National Bank in the County.		**ALF. WEIDENBAUM** **BEN F. HOLUB**	150,000	83,260	1,135,090	$ 99,580	713,600	252,910	86,240	415,170	N. Bk. Com., N. Y.; So. Tex. Com'l N., Hou.
" " "	Taylor National Bank ●‡'88 88-184	G. M. Booth	T. E. Burns	A. E. Ake, *V. P. and Cash.*		150,000	150,230	850,960	71,100	791,400	52,500	69,250	309,130	N. City, N. Y.; So. Tex. Com'l N., Hou.
Teague 3806 Freestone G20	First National Bank d‡'06 $275 *par* 100 88-272	S. G. Yakey, *V. P.* John Riley	C. H. Booth, Jr.	R. F. Riley	P. W. Curry H. B. Middleton	50,000	174,140	659,440	81,520	446,050	53,000	34,700	431,350	Dallas N., Dallas; 2d N., Hou.
" " "	Teague National Bank d●‡'25 $165 *par* 100 88-2101	T. B. Poindexter	J. E. Woods, *Act.* W. P. Harrison	McNeill Drum-wright	W. A. Richardson	60,000	36,510	517,700	394,060	198,550	671,010	21,040	117,660	City N. and Rep. N. Bk. & Tr. Co., Dallas; So. Tex Com'l N., Hou.
Tehuacana 614 Limestone G20	First State Bank ●‡$'17 $135-10% *par* 100 88-1753	W. M. Moody, *Ch. of Bd. and Pres.*	John H. Sweatt J. Thornton	O. D. Hallum	Addie Mae Willis	25,000	6,000	65,000	3,050	25,000		18,050	56,000	No. Tex. N., Dallas; Far. State, Mexia.
Tell 418 Childress A12	First State Bank ●‡$'17 $140-20% 88-1782	S. B. Crain	J. A. Stinnett	R. C. Wiley		10,000	7,690	190,430		156,650	1,280	760	47,880	1st N., Childress and Wichita Falls.
Temple 11,055 Bell H18	**CITY NATIONAL BANK** ●‡'02 10% 88-59	Chas. M. Campbell	Harper Stephens, *Active*	J. H. Davis, Jr. W. B. Glass, *A. C.*	V. C. Northington C. L. Campbell	200,000	7,580	1,489,520	49,100	864,640	368,300	105,000	408,260	Han. N., N. Y.; Am. Ex. N., Dallas; So. Tex. Com'l N., Hou.
" " "	Farmers State Bank ●‡$'10 $110 *par* 100 88-61	A. L. Flint	T. A. Cheeves C. D. Seybold	C. D. Seybold	Paul Casimir A. L. Flint, Jr.	75,000	17,720	902,860		445,240	249,900	44,810	255,630	N. Park, N. Y.; Dallas N., Dallas; So. Tex. Com'l N., Hou.
" " "	First National Bank in Temple 88-58 d◎●‡'82 $250	F. F. Downs	P. L. Downs. F. L. Denison	Lem Burr James Paton, *A. C.*	P. L. Downs, Jr. H. C. Surghnor	100,000	54,770	1,312,340		953,030	29,500	68,220	416,360	N. Park, N. Y.; Merch.-Lac. N., St. L.; No. Tex. N., Dallas; Hutchings Seally & Co., Galv.
" " "	**FIRST STATE BANK** ⓢ●‡$'21 $135-5% 88-60	D. F. Wade	E. W. Moore A. J. Jarreli J. S. Hillsman	James Paton		50,000	8,140	301,070		168,960	4,960	34,500	150,810	N. Park, N.Y.; Rep. N. and Amer. Ex. N., Dallas; Hou. N., Hou.
Tenaha 577 Shelby F24	First State Bank d●‡$'10 $245-20% *par* 100 88-1318	Luke Motley	J. M. Parker	W. B. Rider		40,000	58,000	250,000		210,000	10,000	8,000	120,000	2nd N., Hou.; Rep. N. Bk. & Tr. Co., Dallas; Com'l N., Shreveport; Tex. N., Ft. Worth.
Terrell 8816 Kaufman E20	American Nat'l Bk. d◎T●‡'95 $250-12% *par* 100 88-151	W. P. Allen	B. L. Gill, Jr. Ben Allen	J. R. Hamilton	W. P. Allen, Jr.	200,000	268,710	1,857,650	200,000	1,465,020	426,190	60,000	575,150	Seab. N., N. Y.; City N., Dallas; N. Bk. Com., St. L.
" " "	First National Bank d◎●‡'88 $210-10% *par* 155 88-150	M. C. Roberts	E. F. Morrow	M. H. Pace	H. M. Hellams A. H. Boyd	200,000	107,000	1,120,000	379,950	900,000	200,000	450,000	256,950	Seab. N., N. Y.; Merch.-Lac. N., St. L.; City N., Dallas; Ft. Worth N., Ft. Worth.
" " "	**STATE NATIONAL BANK** $125-10% *par* 100 88-152 d◎●‡'06	B. L. Gill, Sr., *Ch.* **ED. R. BUMPASS** **Save time and get service on Collections and Credit Reports by sending FEE IN ADVANCE: *Plain sight drafts, 15c; Credit Reports, 25c.***	**D. E. NICHOLSON** **W. ARTHUR REID**	**P. M. HELMS**	**I. G. MORRIS**	200,000	35,000	636,810	27,830	627,070	19,550	77,340	175,680	N. Park, N. Y.; Rep. N. Bk. & Tr. Co., Dallas; 2d N., Hou.
Texarkana 12,437 Bowie C24	***STATE NATIONAL BANK** 8% 81-75 ◎T●‡'96 ***TEXARKANA NATIONAL BANK** $300-15% *par* 100 88-101 d◎T●‡'87	**STUART WILSON** **E. A. FROST,** *Ch. of Bd.*	**F. E. PHARR** **S. H. VANCE,** *Act.* **C. R. JOHNSON**	**W. B. OGLESBY**	**EDW. KUHL** **NEWTON HARDY** **W. W. BRUEGGEMAN**									
		A LIVE PROGRESSIVE BANK. **Unexcelled facilities are offered for the prompt and efficient handling of accounts of individuals, firms and banks in Southwest Arkansas and Northeast Texas.** **QUICK SERVICE ON COLLECTIONS. REASONABLE RATES.**				400,000	225,200	6,261,450	238,180	3,751,870	1,817,860	314,370	1,240,730	**See Texarkana, Arkansas.**
" " "		**J. W. WHEELER** **N. P. SANDERSON** **H. T. WIEGEL** **H. E. McCURRY,** *A. V. P.* **A. R. COONEY,** *A. V. P.*	**R. M. BONE** **J. J. KING,** *Tr. Officer*	**G. B. ELLIS** **A. J. C. DUNNAM** **W. MONTGOMERY,** *A. Tr. Officer*		500,000	662,910	12 944 600	563,440	6,446,800	4,561,240	409,970	3,252,930	Seab. N. and N. Park, N. Y.; Cont. Ill. Bk. & Tr. Co., Chi.; 1st N., Merch.-Lac. N., and N. Bk. Com., St. L.; 1st N. and Com. Tr. Co., Kan. C.; Mellon N., Pitt.; Whitney-Cent. N. and Canal Bk. & Tr. Co., N.O.; City N. and Am. Ex. N., Dallas; So. Tex. Com'l N., Hou.; Am. Sou. Tr. Co. and Bkrs. Tr. Co., Little R.
		Established in 1887. **OLDEST AND LARGEST BANK IN TEXARKANA, ARK.-TEXAS. Prompt service and reasonable charges.**												
(*For Banks at Texarkana, Arkansas, see Arkansas, Clearing House*)	(**Members of Texarkana, Arkansas, Clearing House Bank list*)													
Texas City 2509 ℍ Galveston L23	First National Bank ●‡'11 6% 88-205	A. B. Phillips	P. D. Harlow		Chester Griffin	25,000	3,500	165,000		101,000	28,500		65,000	N. City, N. Y.; City N., Galv.; 1st N., Hou.
" " "	Texas City National Bank d◎●‡'11 $100 *par* 100 88-204	Carl Nessler	E. L. Noble, *Act.* W. B. Tarpy	B. L. Johnson	H. M. Dansby	50,000	39,000	575,000		480,000	70,000	3,000	111,000	Han. N., N. Y.; U. S. N., Galv.; So. Tex. Com'l N., Hou.; Amer. Ex. N., Dallas.
Texline 762 Dallam A1	First State Bank d◎●‡$'15 $100-10% *par* 100 88-1695	T. H. Rixey	H. F. Rixey	B. W. Baer	M. A. Hefley	16,000	3,000	91,950	12,500	90,970	1,320	5,940	25,210	1st N., Ft. Worth and Amarillo; Gate City N., Kan. C.; State Bk. Com., Clayton, N. M.
The Grove 105 Coryell H18	Planters State Bank ‡$'17 88-1785	W. J. Dube	H. A. Winkler	J. M. Britain		15,000	3,110	90,020		47,890			48,250	N. Park, N. Y.; 1st N., Temple; U. S. N., Galv., Guaranty State Bk. & Tr. Co., Gatesville;
Thorndale 1224 Milam J 19	First National Bank ●‡'01 10% 88-728	C. A. Nelson	W. H. Rivers	Chas. A. Davis	Claud Eads	50,000	19,240	251,450	26,970	219,350	26,800	25,530	75,970	Han. N., N. Y.; So. Tex. Com'l N., Hou.
" " "	Thorndale State Bank ‡$'07 $135-8% *par* 100 88-729	J. W. Garner	C. Saller J. B. Wills	S. Clement	Norman Clement	30,000	23,080	267,620		166,560	5,620	13,210	135,310	Seab. N., N. Y.; Union N., Hou.; Amer. N., Austin.

AUSTIN AND TEXAS COLLECTIONS PROMPTLY HANDLED BY THE AUSTIN NATIONAL BANK, AUSTIN, TEXAS

Number under Name of Bank is the New Transit Number given to each bank in U. S. exclusively by The Rand-McNally Bankers' Directory, under the authority of The American Bankers Ass'n.

TEXAS—Continued

Non-Bank Towns with Nearest Banking Point (Indexed Acces.), Lawyers, Laws (indexed) in back of this volume. For Interest Rates, Holidays, etc., see Laws.

Town and County. ▲County Seats. No. 11 F. R. D. E El Paso H Hous. $San A.	●Mem. A.B.A. ⁿNew §State †Priv. ‡Mem. State B. Ass'n. [Estab. ◆Fed. Res. Depts: T-Trust B-Bond d-SafeDep. ⓢSav. $LastSale %Div.	President.	Vice-President.	Cashier.	Ass't Cashier.	Liabilities. Paid-up Capital	Surplus and Profits	Deposits	Other Liabilities	Resources. Loans and Discounts	Bonds and Securities	Miscellaneous	Cash & Exchanges, Due from Banks	Principal Correspondents.
Thornton 733 Limestone H20	First National Bank ‡'07 $300-20% *par* 100 88-833	B. B. Barron	J. P. Morris	J. E. Barnett	R. R. Black J. E. Barron	$ 50,000	$ 114,230	$ 549,350	$ 25,000	$ 165,220	$ 166,030	$ 9,540	$ 397,790	N. City, N. Y.; So. Tex. Com'l N., Hou.; Am. Ex. N., Dallas.
Thrall 272 Williamson J18	Farmers State Bank d●‡$'13 $150-8% *par* 100 88-1565	C. D. Johnson	Fritz Fuchs	Murrah Nolte	Julia Kerlin	20,000	10,000	200,000		72,680		6,770	150,550	Seab. N., N. Y.; 1st N., Hou.; Austin N., Austin.
Three Rivers 516 $ Live Oak O17	First State Bank ‡$'14 $125 88-1670	J. J. Dabbs	E. G. Majors	M. T. Buckaloo	Josephine Lewis	25,000	5,910	207,010		132,560	560	9,850	94,950	N. Bk. Com., San Antonio.
▲Throckmorton Thr'm'n D14 686	First National Bank d●‡'01 $165-12% *par* 100 88-1320	D. B. Thomas	A. C. Daws	Garland Eubank	Graydon Eubank Byrd F. Thorp	75,000	60,490	571,160	52,140	279,530	336,930	24,110	118,220	Han. N., N. Y.; 1st N., Ft. Worth.; Mtle. N., Dallas.; Drov. N., Kan. C.
Timpson 1526 Shelby F24	Cotton Belt State Bk ●‡$'05 $200-15% *par* 100 88-530	Stroud Kelley	J. E. Blankenship. F. T. Cooke, *Act.*	J. C. Black	R. D. Evans	60,000	18,280	337,160	33,630	145,470	62,590	54,080	186,930	City N., Dal.; Hou. N. and So. Tex. Com'l N., Hou.; Com'l N., Shreveport, La.
" —— "	Guaranty Bond State Bank $200-15% 88-531 ●‡$'02	W. D. Wade	G. E. Hairston R. T. Blair	B. J. Hawthorn		40,000	20,000	415,560		98,560			355,450	1st N., St. L.; Am. Ex. N., Dallas; Union N., Hou.; City N., Galv.
Tioga 777 Grayson C19	First State Bank ‡$'27 $125 *par* 100 $3-1321	E. E. Ledbetter	L. F. Brown	D. R. Sullivan	W. D. Price	17,500	5,470	111,490	10,100	46,830	18,100	7,180	72,450	Tex. N. and Ft. Worth N., Ft. Worth; Com'l N., Sherman.
Tivoli 139 $ Refugio N19	Guaranty Bond State Bank $120 *par* 100 88-1630 ●‡$'20	L. R. Jeter	O. F. Hartman	Nolen Hayden	E. D. Jackson Myrtle Gilbert	17,500	7,890	245,240		162,750		13,620	94,260	Gty. State, San Antonio; Victoria N., Victoria; Mtle. N., Dallas.
Tolar 416 Hood F17	Continental State Bank ‡$'09 $185-10% *par* 100 88-1322	H. H. Wilkinson J. G. Wilkinson, *Ch.*	R. W. Simmons	Frank Curl	O. C. Curl	20,000	12,500	138,440	4,400	115,900	1,640	13,780	44,020	Cont. N., Ft. Worth.
Tomball 261 H Harris K22	Guaranty Bond State Bank $250-20% 88-2015 ●‡$'21 *par* 285	A. R. Woodson, *Ch. of Bd. and Pres.*	G. W. Brautigam W. L. Schweinle	A. H. Keefer	D. M. Ives	10,000	20,290	304,690		162,970	66,370	4,190	101,460	South Texas Com'l N., Hou.; 1st N., Waco.
Tom Bean 367 Grayson C20	First National Bank ●‡'06 $210-20% *par* 100 88-1324	J. H. Dickson	E. O. Thomas	C. H. Lackey		25,000	20,590	181,450	35,000	84,410	87,280	4,870	85,480	Merch. & Plan. N. and Com'l N., Sherman.
Toyah 1218 E Reeves H6	Citizens State Bank ●‡$'09 $125-10% 88-696	E. B. Daniel	M. McAlpine Chas. Weinacht	Georgia Daniel		25,000	5,350	101,670		73,590	4,140	16,260	38,020	Ft. Worth N., Ft. Worth.
Trent 312 Taylor E13	Home State Bank ●‡$'23 $175-12% *par* 100 88-2030	J. T. Warren	T. L. Stevens	L. E. Adrian	R. B. McRee, Jr.	25,000	18,000	205,000		130,000	10,000	18,000	90,000	City N., Dallas.; Far. & Merch. N., Abilene.
Trenton 616 Fannin C20	First National Bank ‡'01 $300 88-858	J. B. Robinson	Y. B. Reed	John Donaghey	E. L. Wilson	40,000	51,980	213,160	50,000	144,230	157,150	5,000	48,750	Dallas N., Dallas; N. Bk. Com., St. L.; 1st N., Greenville; Cont. N., Ft. Worth.
Trinity 1363 H Trinity I 22	Trinity National Bank d●‡'11 12% *par* 100 88-1386	J. B. Gibson	G. R. Barnes	P. H. Cauthan	F. M. Goodrum	50,000	18,990	342,280	7,050	177,700	16,420	15,450	208,750	Han. N., N. Y.; Rep. N. Bk. & Tr. Co., Dallas; So. Tex. Com'l N., Hou.;
" —— "	Trinity State Bank ●‡$'25 $180 *par* 100 88-1326	L. P. Atmar	J. W. Atmar, *Act.*	W. H. Mangum		30,000	33,600	254,730	2,930	215,820		21,250	84,200	1st N., Groveton; 1st N., Hou.; Rep. N. Bk. & Tr. Co., Dallas.
Troup 1258 Smith F22	First National Bank ●‡'02 $200-20% *par* 100 88-677	J. H. Sharp	S. Jarvis	J. W. Pace N. F. White, *A. C.*	Edna Marwilsky M. A. Jarvis	25,000	29,290	288,090	26,130	125,490	31,440	18,370	193,210	Rep. N. Bk. & Tr. Co., Dallas.
" —— "	Troup State Bank ●‡$'23 10% 88-2063	M. C. Parrish	C. A. Ham, *Act.*	W. S. Fite	R. T. Edwards	25,000	9,470	227,310	16,000	130,930	54,970	24,600	67,270	Rep. N. Bk. & Tr. Co., Dallas; 1st N., Jacksonville.
Troy 509 Bell H18	Citizens Exchange Bk ●‡'04 88-1327	C. E. Maedgen		Wm. L. Maedgen	D. C. Keetch B. D. Carter	15,000	35,630	240,770		162,020	12,500	4,000	112,880	N. Bk. of Com., N. Y.; City N., Dallas; Un. N., Hou.; 1st N., Waco.
Truscott 261 Knox C13	First Bank of Truscott ●‡'07 88-1329	T. B. Masterson	Evelyn Clark	B. L. Chesser	C. R. Haynie	50,000 *Individual Responsibility*	16,000	321,000	$1 000 000	322,000			65,000	1st N., Ft. Worth; Drov. N., Kan. C.
▲Tulia 1189 Swisher A10	**FIRST NATIONAL BANK** ●‡'02 $235-15% 88-636	S. F. Flores	J. L. Cantrell J. C. Cowan	J. Ross Noland	J. D. Cleveland Ewell Grigg	50,000	89,460	494,530	50,000	360,150	156,370	19,500	147,980	Han. N., N. Y.; 1st N., Ft. Worth and Amarillo.
" —— "	**TULIA BANK & TRUST CO.** $225-25% *par* 100 88-637 d●‡$'07	C. E. DUKE — WM. WARD — G. B. JORDAN — L. STRINGER **Send Us Your "Tulia Collections."** **Prompt Service—Quick Returns.**				50,000	45,000	267,610		268,710	2,090	37,120	54,690	Seab. N., N. Y.; 1st N., Amarillo; Inter-State N., Kan. C.; Cont. N., Ft. Worth; City N., Dallas.
Turkey 562 Hall A11	ⁿFarmers & Merchants State Bank 88-2136 ●‡$'28 $120 *par* 100	T. W. Bell	L. C. Edwards, *Act.* Jesse Jenkins	L. C. Edwards	Felix Hankins	25,000	5,000	65,370		46,220	220	1,480	47,440	Cont. N., Ft. Worth; 1st N., Childress; 1st N., Wichita F.
" —— "	First National Bank ●‡'18 $150-10% *par* 100 88-1800	John Sharp	A. B. Crump	Bertha Sharp	G. O. Coker	25,000	21,770	347,540	170	221,810	4,700	27,490	140,490	Citiz. State, Memp., Tex.; 1st N., St. L.; Cont. N., Ft. Worth.
Tuscola 418 Taylor F13	First State Bank ‡$'12 $160-15% 88-1501	O. G. Brown	Walter J. Taylor, *Act.*	Elmon A. Kerby	Willie Graham	16,000	10,120	200,960	1,500	134,880	4,170	7,570	81,970	N. Bk. Com., N. Y.; Far. & Merch. N., Abilene; Cont. N., Ft. Worth.

THE AMERICAN NATIONAL BANK, AUSTIN, TEXAS Solicits Your Business

Digitized for FRASER
https://fraser.stlouisfed.org/
Federal Reserve Bank of St. Louis

◆Mem. A.B.A. ⁿNew §State †Priv. ‡Mem. State B. Ass'n. [Estab. ◆Fed. Res. Depts: T-Trust B-Bond d-SafeDep. ⑧Sav. $LastSale %Div.

TOWN AND COUNTY. ▲County Seats No. 11 F. R. D. E El Paso H Hous. $San A.	PRESIDENT.	VICE-PRESIDENT.	CASHIER.	ASS'T CASHIER.	LIABILITIES. PAID-UP CAPITAL	SURPLUS AND PROFITS	DEPOSITS	OTHER LIABILITIES	RESOURCES. Loans and Discounts	Bonds and Securities	MISCELLANEOUS	CASH & EXCHANGES, DUE FROM BANKS	PRINCIPAL CORRESPONDENTS.
▲Tyler 13,037 Smith F22	**CITIZENS NATIONAL BANK** 88-78 d⑧T◆‡1900 $325-20% *par* 100	G. F. TAYLOR, R. BERGFELD, *Ch. of Bd.*	J. W. FITZGERALD, CLAY HIGHT, A. F. SLEDGE	H. M. BELL	W. A. POUNDS, JR., G. F. TAYLOR, JR., J. J. ROBERTS	$ 250,000	$ 520,550	$2 233 720	$ 254,200	$1 781 460	$ 446,800	$ 361,070	$ 669,140	N. City, N. Y.; City N. and Am. Ex. N., Dallas; So. Tex. Com'l N., Hou.; Mtle. Tr. Co., St. L.
		Collections sent us will receive pro mpt attention.												
		Personal presentation. We obtain reasons for non-payment and re mit pro mptly.												
		Save time and send your items direct. Try us for good service.												
" ------ "	**PEOPLES NATIONAL BANK** $150-12% *par* 100 88-77 d⌊◆‡'92	S. R. GREER, J. M. STEPHENS, *Act. V. P.*	E. H. VAUGHN, S. A. LINDSEY, A. GOLENTERNEK	H. M. EAGLE, W. J. STEPHENS, *A.C.*	J. R. HARRELL, S. M. COHEN, MRS. F. R. COKER	100,000	60,010	1,446,950	----------	680,400	392,870	90,930	442,750	N. Bk. Com., N. Y.; 1st N., St. L.; Rep. N. Dallas.
		Special attention given Bill of Lading drafts. Cash Prompt reports made on paid and unpaid items.			and Time Items.									
" ------ "	Tyler State Bank & Trust Co. $110 *par* 100 88-81 d⑧◆‡$'24	C. J. Brogan, T. B. McConnell, *V. P.*	J. A. Bulloch, J. D. Stringer	W. A. Pounds, Jr.	----------	50,000	4,330	322,440	----------	307,780	2,000	13,960	53,020	N. Bk. Com., N. Y.; Rep. N., Dallas.
Tynan 82 $ Bee O18	Bank of Tynan ‡†'20 7% 88-1982	J. E. Montgomery	A. H. Steinmeyer	E. C. Steinmeyer	----------	15,000	440	44,000	----------	12,000	----------	3,200	44,240	1st N., Hou.; Com'l N., Beeville; City N., Galv.
Utopia 260 $ Uvalde L14	First State Bank ‡$'20 $100-10% 88-1991 *par* 100	J. T. Bownds	C. W. Harper	V. H. Smith	----------	20,000	3,000	110,000	5,000	75,000	----------	13,000	50,000	Tex. State Bk. & Tr. Co., San Antonio.
▲Uvalde 3885 $ Uvalde L14	**COMMERCIAL NAT'L BANK** $255-20% 88-239 ◆‡'03 *par* 100	N. B. Pulliam	F. J. Horner, O. A. Mills	J. W. Vanham	W. F. Morgan	100,000	161,490	633,630	65,370	681,340	67,870	67,560	143,720	Han. N., N. Y.; N. Bk. Com., San Antonio; So. Tex. Com'l N., Hou.
" ------ "	**FIRST STATE BANK** ◆‡$'07 $175-10% 88-240 *par* 100	T. H. McNelly	I. L. Martin, H. W. Little	T. C. Garner	J. H. Ashby, Jr.	60,000	45,000	437,000	----------	388,000	----------	42,000	112,000	N. Park., N. Y.; Frost N., San Antonio; New Eng. N. Bk. & Tr. Co., Kan. C.; Union N., Hou.
Valera 412 Coleman G14	First State Bank ‡$'15 $180-10% *par* 180 88-1700	Geo. Pauley	H. A. Byrom, A. Broyles	T. M. Griffis, Jr.	B. G. Anderson	10,000	8,500	135,000	----------	60,000	1,700	----------	91,800	Dallas N., Dallas; Cent. State and Coleman N., Coleman; Cont. N., Ft. Worth.
Valley Mills 855 Bosque G18	First National Bank in Valley Mills 88-1332 ◆‡'08 $185-10%	W. T. McNeill	A. S. Tweedy, C. E. Dansby, *Active*	Roy S. Pool	L. E. Walker, Carl C. Heath	35,000	----------	425,000	----------	200,000	21,000	----------	239,000	1st N., Waco; Ft. Worth N., Ft. Worth; Hou. N., Hou.
Valley View 762 Cooke C18	First National Bank ◆‡'05 $165-10% *par* 100 88-1383	S. E. Humphries, *Ch. of Bd. and Pres.*	M. W. Keel	C. E. Peery	Della Walker	25,000	15,240	142,900	5,950	105,400	39,200	14,780	29,690	Ft. Worth N., and Tex. N., Ft. Worth; City N., Wichita.
" ------ "	Valley View National Bank $110 88-1675 ‡'14 *par* 100	E. Williams	R. C. Odneal, C. H. McCuistion	C. B. Johnson	Miss M. O. Pryor	25,000	5,000	75,000	----------	70,000	850	7,750	15,000	Cont. N., Ft. Worth; Dallas N., Dallas.
Van Alstyne 1588 Grayson C19	Continental State Bank ◆‡$'07 $150-10% *par* 100 88-577	H. H. Wilkinson, J. G. Wilkinson, *Ch.*	O. S. Yoder	L. A. Cartwright	Bessie H. Kinard	25,000	5,320	140,410	11,750	52,780	18,550	47,960	63,200	Cont. N., Ft. Worth; City N., Dallas.
" ------ "	First National Bank ◆‡'90 88-576	J. Umphress	L. Umphress, Spencer Taylor	L. Umphress	J. L. Greening, Laura E. Lloyd	50,000	63,080	428,440	18,400	165,480	209,010	12,000	173,440	Han. N., N. Y.; Am. Ex. N., Dallas; Merch. & Plan. N., Sherman.
▲Van Horn 614 E Culberson H4	Van Horn State Bank ◆‡$'09 $100-10% *par* 100 88-1334	R. Durrill	J. F. Provine, J. C. Hunter	J. C. Hunter	W. E. Neill, R. J. Smith	30,000	27,040	230,630	----------	228,710	----------	9,480	49,490	State N., El Paso; City N., Dal.; Ft. Worth N., Ft. Worth; Rep. Bk. & Tr., Co., Austin.
▲Vega 513 Oldham D2	First State Bank ◆‡$'08 10% *par* 100 88-1335	P. H. Landergin	Ford Brandenburg, J. N. Ivy	C. E. Winder	J. Roberson	50,000	26,000	201,000	5,000	181,000	41,000	30,000	30,000	Inter-State N., Kan. C.; 1st N., Amarillo.
Velasco 621 N Brazoria M22	Velasco State Bank ◆‡$'07 $125 88-1336	S. H. Hudgins	Chas. Skinner	P. F. Combs	L. N. Skinner	12,500	7,720	77,210	----------	65,320	5,240	5,130	21,740	N. Y. Tr. Co., N. Y.; Hou. N., 2d N., and Union N., Hou.
Venus 842 Johnson E18	Citizens Bank ‡†'21 $175-10% *par* 100 88-2087	W. M. Barnes	Chas. Gidden, G. E. Walker	G. C. Barton	W. R. Reed	10,000	13,280	160,670	800	111,330	800	6,010	66,610	City N., Dallas.
" ------ "	Farmers & Merch. Nat. Bank $100-10% *par* 100 88-887 ‡'05	Brooks Thompson, *Ch. of Bd. and Pres.*	L. E. Eskridge	Chas. Barker	C. Y. Shultz	25,000	15,830	107,470	1,250	64,810	1,200	44,150	39,390	1st N., Ft. Worth.
▲Vernon 13500 Wilbarger B14	Farmers State Bank ◆‡$'10 $150 *par* 100 88-285	A. M. Bourland	F. L. Massie, *Act.*, Emory Rhoads, *Act.*	R. B. Gibson	R. E. Martin, A. A. Hingst	100,000	74,910	985,910	----------	949,430	----------	45,330	166,060	Seab. N., N. Y.; City N., Dallas; 1st N., Wichita Falls.
" ------ "	First State Bank ◆‡$'11 $210-10% 88-286	J. P. King, D. L. Green, *V.P.*	J. H. Pendleton, W. S. Lundy	A. E. Harroun	J. B. Ross	50,000	50,000	912,090	4,600	563,700	214,020	51,450	187,520	N. Bk. Com., N. Y.; Com. Tr. Co., Kan. C.; 1st N., Ft. W.
" ------ "	**HERRING NATIONAL BANK** *par* 100 88-284 d◆‡'99	C. T. HERRING	W. D. BERRY, L. K. JOHNSON, *Act.*, L. J. MASSIE, J. C. SUMNER	G. C. MORRIS	R. W. ABBOTT, M. K. BERRY, JESSIE MILNER	125,000	140,670	1,307,240	70,100	905,790	310,700	87,570	338,950	Han. N., N. Y.; 1st N., St. L. and Wichita Falls; Am. Ex. N., Dallas.
		Unequaled facilities for making collections. Special attention given Bill of Lading Drafts. Cash Please send fifteen cents with each sight draft for pres entation and twenty-five cents for credit reports.			and Time items.									
" ------ "	**WAGGONER NATIONAL BANK** $215-25% *par* 100 88-283 d◆‡'99	L. G. HAWKINS, H. O. COLLEY, *A. V. P.*	L. E. PIPER, W. O. ANDERSON, LON BYARS	S. C. HOGSETT	E. NORWOOD, D. B. MAY, W. H. HUGGINS	100,000	116,080	1,210,750	49,250	842,620	139,130	53,180	441,140	N. Bk. Com., N. Y.; Ft. Worth N., Ft. Worth; City N., Dallas; 2d. N., Hou.
		SEND US YOUR VERNON BUSINESS DIRECT. Prompt attention given Bill of Lading Drafts and all matters sent us.												

AUSTIN AND TEXAS COLLECTIONS PROMPTLY HANDLED BY THE AUSTIN NATIONAL BANK, AUSTIN, TEXAS

Town and County. ▲County Seats No. 11 F. R. D. E El Paso HHous. $San A.	●Mem. A.B.A. ⁿNew §State †Priv. ‡Mem. State B. Ass'n. [Estab. ◆Fed. Res. Depts: T-Trust B-Bond d-SafeDep. ⑧Sav. $LastSale%Div.	President.	Vice-President.	Cashier.	Ass't Cashier.	Liabilities. Paid-up Capital	Surplus and Profits	Deposits	Other Liabilities	Resources. Loans and Discounts	Bonds and Securities	Miscellaneous	Cash & Exchanges, Due from Banks	Principal Correspondents.
▲Victoria ____5957 $ Victoria N19	Peoples National Bank ‡'19 $127–10% 88–1825 par 100	J. M. Pickering	J. H. Clegg	Herman Fischer	Wm. F. Hofmann	$ 50,000	$ 24,250	$ 575,090	———	$ 408,670	$ 71,290	$ 4,580	$ 164,800	Han. N., N. Y.; 2d N., Hou.; Frost N., San Antonio.
" ——— "	VICTORIA BANK & TRUST CO. $250–12% 88–257 ●‡$'10	J. V. Vandenberge	Thos. O'Connor	G. B. Davidson	V. E. Goldman L. L. Schuchert	200,000	317,070	2,548,870	$ 110,830	1,882,740	539,450	193,480	561,100	N. Bk. Com., N. Y.; So. Tex. Com'l N., Hou.; 1st N., St. L.; City N., Dallas.
" ——— "	Victoria National Bank ●‡'13 $150–5% par 100 88–255	Jay Welder Jas. F. Welder, *Ch.*	Jos. O'Connor C. C. Zirjacks, *Act.*	T. O. Taylor	E. H. Schneider	500,000	308,150	3,290,870	491,450	2,537,040	1,016,230	190,210	847,000	N. City, N. Y.; 1st N., Chi.; N. Bk. Com., St. L.; So. Tex. Com'l N., Hou.

WACO

(Federal Reserve District No. 11)

(McLennan, G 19) County Seat
Pop. 44,800—Reserve City.

●Mem. A.B.A. ⁿNew §State †Priv. ‡Mem. State B. Ass'n. [Estab. ◆Fed. Res. Depts: T-Trust B-Bond d-SafeDep. ⑧Sav. $LastSale%Div.

	President.	Vice-President.	Cashier.	Ass't Cashier.	Liabilities. Paid-up Capital	Surplus and Profits	Total Deposits	Other Liabilities	Resources. Loans and Discounts	Bonds and Securities	Miscellaneous Resources	Cash & Exchanges, Due from Banks	Principal Correspondents.
*CITIZENS NATIONAL BANK 12% 48–3 ⑧●‡'84	W. G. LACY	G. K. McLENDON E. W. MARSHALL	C. B. SCHULER	E. G. LILLY H. V. HARMAN I. C. STOLTE W. C. McCLELLAN	$ 250,000	$ 221,910	$ 5,908,500	$ 279,460	$ 2,668,520	$ 2,540,670	$ 199,670	$ 1,251,010	Seab. N., N. Y.; N. Bk. Com., St. L.; So. Tex. Com'l N., Hou.; Am. Ex. N., Dallas.
	Collections Given Prompt Attention, and Remitted for on Day of Payment. UNITED STATES DEPOSITORY. "THE BANK OF SERVICE."												
Farmers Improvement Bank $5–6% 48–54 ⑧†'10	R. L. Smith	J. F. McGowan	I. P. Anderson	———	14,260	———	119,040	3,410	72,440	29,980	———	39,300	1st N., Waco.
***FIRST NATIONAL BANK** $200–12% par 100 48–1 d⑧⑧T●‡'74	W. W. WOODSON E. ROTAN, *Ch. of Bd.*	R. B. DUPREE, *Active* R. F. GRIBBLE, *Active* E. A. FLOWERS, *Active* W. B. BRAZELTON W. J. NEALE C. L. JOHNSON	K. H. SHERMAN	BERT PERRY J. T. WILLIS H. B. WAITE	1,000,000	295,510	12,171,770	1,031,600	7,462,910	3,374,050	324,560	3,337,360	Chase N., N. Y.; 1st N., Chi. and St. L.; City N., Dallas.
	Send your Central Texas items to Waco—the leading city—and to the First National Bank—the leading bank. We give satisfactory service.												
*FIRST TRUST & SAVINGS BK. par 100 48–6 d⑧⑧T●‡$'28	J. M. Nash	J. K. Rose J. B. Duncan	J. B. Duncan	W. C. Kolb E. B. Patterson	100,000	9,350	1,286,770	12,500	630,560	247,400	152,780	377,890	N. City, N. Y.; Mtle N., Dallas; So. Tex. Com'l N., Hou.; Cont. N., Ft. Worth.
***LIBERTY NATIONAL BANK** $150–10% par 100 48–9 d⑧●‡'18	J. B. EARLE	C. F. DUMAS	C. F. DUMAS	P. A. GORMAN F. H. WEAVER	300,000	136,000	2,997,850	320,050	1,913,330	442,610	430,480	967,470	N. Park, N. Y.; 1st N., Chi.; N. Bk. Com., St. L.; Rep. N. Bk. & Tr. Co., Dallas.
	Official attention given bill of lading drafts, CASH AND TIME ITEMS. A modern commercial bank built for service.												
National City Bank 6% par 100 48–52 ⑧●‡'03	J. D. Mayfield	J. D. Mayfield, Jr. E. L. Humphreys	F. P. Mayfield	Dan Morris Wm. D. Mayfield	100,000	45,000	649,460	106,200	286,070	310,750	105,380	198,460	N. Bk. Com., N. Y.; Mtle. N., Dallas.
Waco Savings Bank 8% par 100 48–51 d⑧$'90	C. M. Seley	Mrs. James B. Baker	J. C. Dillard, *Sec. and Tr.*	———	25,000	10,290	177,490	300	149,150	41,020	10,420	12,490	Waco State, Waco.
*Waco State Bank 48–2 d⑧‡'74	C. M. Seley	———	I. W. Seley	———	100,000	10,150	352,430	———	181,260	54,400	45,250	181,660	N. Park, N. Y.; Mtle. N., Dallas; State N. St. L.; Sou. Tex. Com'l N., Hou.
Waco Clearing House (*Members indicated by a **)	W. W. Woodson	———	O. B. McMahan, *Sec.*	———	———	———	———	———	———	———	———	———	

Digitized for FRASER
https://fraser.st
Federal Reserv

THE AMERICAN NATIONAL BANK, AUSTIN, TEXAS Solicits Your Business

Town and County. ▲County Seats. No. 11 F. R. D. E El Paso H Hous. $ San A.	●Mem. A.B.A. ⁿNew §State †Priv. ‡Mem. State B. Ass'n. [Estab. ◆Fed. Res. Depts: T-Trust B-Bond d-Safe Dep. ⓢSav. $Last Sale %Div.	President.	Vice-President.	Cashier.	Ass't Cashier.	Liabilities. Paid-up Capital	Surplus and Profits	Deposits	Other Liabilities	Resources. Loans and Discounts	Bonds and Securities	Miscellaneous	Cash & Exchanges, Due from Banks	Principal Correspondents.
Waelder 394 S Gonzales L18	Farmers State Bank ●‡$'07 $135-8% *par* 100 88-1337	G. O. E. Vaughan	F. Morrow	S. H. Vaughan	G. O. Stone	$ 50,000	$ 14,400	$ 317,600		$ 264,800		$ 29,600	$ 87,600	Chase N., N. Y.; So. Tex. Com'l N., Hou. Guaranty Bond State, San Antonio.
Walburg 218 Williamson I 18	Walburg State Bank ●‡$'13 $175-15% 88-1623 *par* 100	Julius Leschber	W. C. Wedemeyer	Theo. Walther		15,000	9,320	110,530	$ 160	83,530	$ 1,020	22,740	27,710	Hou. N., City Bk. & Tr. Co., and So. Tex. Com'l N. Hou.; Am. N., Austin.
Waller 518 H Waller K20	Guaranty Bond State Bank $190-10% *par* 100 88-1690 ●‡$'15	A. W. Umland	W. P. Castle R. C. Mathews	Geo. O. Crump		25,000	22,070	216,700	8,100	96,940	74,820	8,510	91,590	Han. N., N. Y.; 1st N., Hou.
Wallis 885 H Austin L21	Wallis State Bank d●‡$'06 $125-8% *par* 100 88-1339	Chas. Kaechele R. A. Irvin, *Ch.*	F. Pazderny W. T. Brown	J. F. Esterak	E. V. Esterak Theo. Viaclovsky	40,000	13,820	610,840	7,280	336,750	78,330	16,280	240,590	Han. N., N. Y.; Hou. N. and So. Tex. Com'l N., Hou.; City N., Galv.
Walnut Springs Bosque F17 1449	First State Bank ‡§'27 $100-10% 88-611 *par* 110	J. F. Bass	S. R. Cooper, *Act.*	A. J. Rierson	Barbra Wilks	25,000	2,500	120,000		95,000		17,500	35,000	1st N., Waco; Mtle. N., Dallas.
Waskom 518 Harrison E24	First State Bank ‡$'19 $125-10% 88-1836	E. S. Fry	W. M. Waterman	S. R. LaRue	Ernestine Vaughan	20,000	5,710	145,870	1,810	70,670		4,900	97,820	Seab. N., N. Y.; 1st N., Shreveport, La., and Marshall; City N., Dallas.
▲**Waxahachie** 7958 Ellis F19	**CITIZENS NATIONAL BANK** $150-12% 88-162 †●‡'84	T. A. Ferris	R. W. Getzendaner W. A. Canon J. N. Langsford	E. D. Miller J. N. Langsford, *Tr. Off.*	F. L. Shoemaker J. C. Payne	200,000	50,330	1,917,030	100,000	1,393,640	306,770	127,640	439,310	N. Park, N. Y.; Cont. Ill. Bk. & Tr. Co., Chi.; Am. Ex. N., Dallas; N. Bk. Com., St. L.
" ——— "	Republic Bank & Trust Co. 8% ◆ 88-165 †●‡$'18 (*Formerly First State Bank & Trust Co.*)	T. H. Harbin	E. D. Miller C. M. Hall	C. M. Hall	J. H. McQuatters J. S. Rutherford	100,000		955,330		420,970	108,400	47,500	478,460	Seab. N., N.Y.; Mtle. N. and Rep. N., Dallas; 2d N., Hou.; Ft. Worth N., Ft. Worth.
▲**Weatherford** 6203 Parker E17	**CITIZENS NATIONAL BANK** $125-10% 88-199 d●‡'68 *par* 125	G. A. HOLLAND FRED SMITH, *V. P.*	J. S. CAMPBELL D. S. WRIGHT	COUTS HOLLAND	J. B. WITHERSPOON O. R. PICKARD FRED MEASURES W. T. HAND	100,000	45,000	900,000	100,000	600,000	225,000		320,000	N. Park, N. Y.; 1st N., Ft. Worth; Am. Ex. N., Dallas.
" ——— "	**FIRST NATIONAL BANK** $250-25% 88-198 ●‡'80 *par* 100	W. S. FANT **Excellent facilit** **Special attentio** **Send us your**	R. W. DAVIS GEORGE FANT I. W. HEAD **ies for handling** **n given Bill of La** **" WEATHERFOR**	GEORGE FANT **collections.** **ding drafts.** **D" business.**	J. E. WHITSETT JOE KEBELMAN JACK HART	100,000	143,940	1,041,730	125,000	786,370	344,560	23,310	261,430	N. Bk. Com., N. Y.; Am. Ex. N., Dallas; Ft. Worth N., Ft. Worth.
" ——— "	Merchants & Far. State Bank $150-10% 88-200 d‡$'89 *par* 100	J. H. Doss	H. L. Brevard E. H. Martin	W. V. Shadle, *V. P. and Cash.*	E. Braselton	75,000	33,800	535,620	114,550	396,870	165,980	39,150	156,960	Han. N., N. Y.; No. Tex. N., Dallas; Tex N. and Ft. Worth N., Ft. Worth.
Weimar 1171 H Colorado L19	First State Bank d⓪‡$'08 $250-15% 88-752 *par* 100	Ed. Rabel B. B. Holt, *Act. V. P.*	E. F. Shortt Frank Verunac	W. F. Miller	John Kunetka E. C. Vacek	100,000	53,070	534,940		573,570	18,250	34,500	61,690	N. Bk. Com., N. Y., So. Tex. Com'l N., Hou.; Alamo N., San Antonio.
" ——— "	T. A. Hill State Bank ‡$'12 $240-15% 88-751	H. J. Laas F. F. Anders, *Act. V. P.*	J. C. Hubbard H. Brasher		Wilbur Seydler J. Hajovsky	100,000	31,380	718,290	2,030	549,910	3,290	103,290	195,210	Equit. Tr. Co., N. Y.; 1st N., Hou.; U. S. N., Galv.; Frost N., San Antonio.
Weinert 414 Haskell D14	Weinert State Bank ●‡$'09 88-1341	G. R. Couch	O. T. Jones A. R. Couch	G. R. Couch, Jr.	Fred Reid	15,000	13,390	109,590	700	65,490	1,110	22,680	49,310	1st N., Ft. Worth; City N., Wichita Falls.
Weir 257 Williamson I 17	*Weir State Bank*	(*Closed*)												

AUSTIN AND TEXAS COLLECTIONS PROMPTLY HANDLED BY THE AUSTIN NATIONAL BANK, AUSTIN, TEXAS

Number under Name of Bank is the New Transit Number given to each bank in U. S. exclusively by The Rand-McNally Bankers' Directory, under the authority of The American Bankers Ass'n.

TEXAS—Continued

Non-Bank Towns with Nearest Banking Point (Indexed Acces.), Lawyers, Laws (indexed) in back of this volume. For Interest Rates, Holidays, etc., see Laws.

Town and County. ▲County Seats. No. 11 F. R. D. E El Paso ‖Hous. $SanA.	●Mem. A.B.A. ⁿNew §State †Priv. ‡Mem. State B. Ass'n. [Estab. ◆Fed. Res. Depts: T-Trust B-Bond d-SafeDep. ⓢSav. $LastSale %Div.	President.	Vice-President.	Cashier.	Ass't Cashier.	Liabilities. Paid-up Capital	Surplus and Profits	Deposits	Other Liabilities	Resources. Loans and Discounts	Bonds and Securities	Miscellaneous	Cash & Exchanges, Due from Banks	Principal Correspondents.
▲**Wellington** ..1968 Collingsworth E6	City National Bank in Wellington ----88-857 ------●‡'09 10%	J. C. Doneghy ----	W. H. Lynn, *Act.*	J. A. Lucas -------	C. B. Anderson ----	$ 100,000	$ 190,000	$1 100 000	----------	$ 730,000	$ 70,000	$ 20,000	$ 570,000	N. Bk. Com., St. L.; Am. Ex. N., Dallas; Ft. Worth N., Ft. Worth.
" ------ "	First National Bank in Wellington ----88-856 ------●‡'28 $250 *par* 100	G. W. Deahl ------ M. M. Kern, *V. P.*	J. G. Nisbett ------ H. A. Holcomb	A. E. Smallwood---	E. M. Hunter------	25,000	7,150	436,210	----------	309,090	900	16,710	141,600	Chase N., N. Y.; Mtle. N., Dallas.
" ------ "	Wellington State Bank..●§'06 8% *par* 100 ◆ 88-855	D. D. McDowell --- F. H. Royal, *Ch.*	A. Y. Bell-------	L. A. Manzer------	J. C. Terry -------	50,000	17,610	576,830	----------	164,630	149,630	----------	330,190	1st N., St. L.; Ft. Worth N., Ft. Worth.
Wells----------162 ‖ Cherokee H22	**First State Bank**-------‡§'13 $125-10% *par* 100 88-1545	W. T. Norman----	T. B. Warner------	E. B. Bailey-------	----------	20,000	5,420	121,760	----------	45,110	2,130	3,570	96,370	Union N., Hou.; City N., Dallas.
Weslaco-------3010 $ Hidalgo Q4	First National Bank---ⓢ●'24 $120 88-2091	H. B. Seay--------	T. F. Rives -------	W. S. Ray---------	D. B. Coate-------- L. R. Clifford	25,000	10,160	266,350	$ 51,130	253,600	25,900	31,550	41,590	City N., San Antonio; Merch. N., Brownsville; Rep. N., Dallas; Com. Tr. Co., Kan. C.
" ------ "	Security State Bank .d●‡§'20 $225-20% *par* 100 88-1944	E. C. Couch-------	A. C. La Duke -----	W. C. Baker------ R. W. Warren, *A.C.*	Mary M. Heller -- H. C. Ratliff	25,000	26,000	528,470	49,810	427,000	5,400	106,880	90,000	N. Bk. Com., N. Y.; 2nd N., Hou.; 1st N., Brownsville.
West----------1629 McLennon G19	National Bank of West 88-514 ⓢ‡'06	W. R. Glasgow----	W. T. Harris------ U. E. Biggs	H. F. Ellis--------	H. V. Smajstrla --- S. H. Anderson	50,000	24,970	507,360	55,000	114,320	365,570	27,990	129,440	Seab. N., N.Y.; Am. Ex. N., Dallas; Citiz. N., Waco.
" ------ "	State National Bank in West $112-10% *par* 100 88-515 dⓢ●‡'26	C. W. Holloway----	W. R. Denton -----	H. C. Edwards ----	J. W. Rendek -----	50,000	16,870	261,250	5,950	125,470	5,950	9,730	192,920	Han. N., N. Y.; City N., Dallas; U. S. N., Galv.; Liberty N., Waco.
" ------ "	**West State Bank**------●§'20 10% *par* 100 88-513	P. S. Skrabanek---	J. R. Cuff-------- J. A. West	F. E. Seith--------	E. A. Deiterman---	50,000	23,030	402,540	----------	332,050	8,510	6,910	128,110	Chase N., N. Y.; City N., Dallas; 1st N., Waco.
West Columbia ‖ Brazoria M22 3525	**First Capitol State Bk**ⓢ●‡§'13 $100 88-1638	T. L. Smith ------	J. H. Hardcastle --	W. D. Harris------	M. M. Galloway ---	25,000	5,070	175,530	7,700	90,760	58,140	32,160	32,240	N. Bk. Com. and Public N., Hou.; U. S. N., Galv.
Westhoff-------518 $ De Witt M18	*First State Bank*----------	(*Closed September* 8, 1928)												
Westminster--263 Collin C20	First State Bank--------‡§'09 $100 *par* 100 88-1345	A. H. Eubanks-----	A. G. Wilson ------	I. S. Proctor------	G. M. Harrington--	12,500	1,580	40,490	----------	33,940	300	8,910	11,420	Mtle. N., Dallas.; Cent. State, McKinney.
▲**Wharton**-----2346 ‖ Wharton M21	Security Bank & Trust Co. $200-10% ◆ 88-535 d‖●‡§'02 *par* 100	A. A. Mullins------	R. J. Wright------ J. T. Murphy	L. F. Worthing----	H. E. Williams ----	50,000	42.110	1.076,000	----------	547,140	265,450	55,840	299,670	N. Park, N. Y.; Cont. Ill. Bk. & Tr. Co., Chi.; 1st N., Hou.; U. S. N., Galv.
" ------ "	Wharton Bank & Trust Co. $450-32% ◆ 88-536 d‖●‡§'98 *par* 100	B. C. Roberts------	P. G. Brooks------	E. G. Brooks------	O. F. Forester----- L. K. Tuttle	50,000	151,810	1,948,030	53,860	958,220	535,650	34,270	675,560	Seab. N., N. Y.; So. Texas Com'l N., Hou.
▲**Wheeler**------721 Wheeler C6	**Citizens State Bank**------§'08 $250-25% 88-1347	J. M. Porter------	D. E. Holt--------	R. J. Holt ---------	R. D. Holt--------- J. N. Porter	20,000	20,570	404,150	----------	144,360	----------	95,830	204,540	Ft. W. N., Ft. W.; 1st N., Wich.; Western Ex., Kan. C.
" ------ "	First National Bank ---●‡'19 $150 *par* 150 88-1897	W. G. Stiles------	A. Finsterwald----	F. B. Craig -------	Clara Finsterwald-	25,000	7,860	162,000	----------	58,000	----------	----------	118,000	Ft. Worth N., Ft. Worth; Commerce Tr. Co., Kan. C.
White Deer ----615 Carson C4	**First National Bank**----●‡'20 88-1934	T. A. Horn-------- A. J. Dauer, V. P.	J. H. Skaggs------ Bob McCoy	J. C. Freeman -----	Edith Simmons---- Nora Morris	45,000	20,730	381,860	----------	308,260	1,650	20,240	117,450	Drov. N. and New Eng. N. Bk. & Tr. Co., Kan. C.; Amarillo N., Amarillo: Cont. N., Ft. Worth.
Whitehouse ...367 Smith F22	**Guaranty State Bank** ---‡§'13 $110-10% 88-1635 *par* 100	T. N. Gilley ------	C. H. Willingham--	A. S. Langford ----	----------	15,000	4,500	60,000	----------	60,000	----------	2,500	17,000	Cont. N. Bk. & Tr. Co., Chi.; Rep. N., Dallas; Citiz. N., Tyler.
Whitesboro...1810 Grayson C19	City National Bank ----●‡'86 $100-8% 88-634 *par* 100	C. D. Anderson --- E.C. Anderson, V.P.	J. E. Anderson---- T. E. Omohundro	F. D. Thomas------	L. D. Price --------	50,000	10,280	262,540	51,380	226,460	61,850	18,000	67,890	Com'l N., Sherman; Rep. N., Dallas.
" ------ "	First National Bank .dBⓔ●‡'01 $100-10% *par* 100 88-635	S. B. Cowell ------ J. H. Feidt. *V. P.*	R. J. Kennedy ---- C. D. Price	Harry T. Cowell---	W. L. Estes -------	50,000	8,440	162,660	----------	126,210	31,800	14,100	79,000	Seab. N., N. Y.; Am. Ex. N., Dallas: Merch. & Plan. N., Sherman.
" ------ "	Security State Bank...d‡§'20 $100-5% *par* 100 88-1936	J. A. Godwin------	F. W. Reast ------ F. A. Jamison	F. A. Jamison----	C. H. Allen --------	25,000	2,200	129,000	5,350	116,030	100	17,000	29,000	Am. Ex. N., Dallas; Merch. & Plan. N., Sherman.; Citiz. N., Denison.
Whitewright..1666 Grayson C20	**First National Bank**----●‡'92 $250-20% 88-524	C. B. Bryant------	W. H. King------ F. E. Douglas	R. A. Gillett------	W. T. Simmons --- T. J. Lilley	100,000	128,840	507,430	148,350	436,580	245,050	10,000	192,990	Seab. N., N.Y.; Am. Ex. N., Dallas; Merch. & Plan. N., Sherman.
" ------ "	Planters National Bank $135-8% *par* 100 88-525 ●‡'97	D. S. McMillin----	T. H. Sears------ Guy Hamilton	H. G. Webster-----	----------	100,000	45,990	174,840	132,480	231,480	138,400	8,320	75,110	N. Bk. Com., N. Y.; Am. Ex. N., Dallas; Merch. & Plan. N., Sherman.
Whitney------1011 Hill G18	**First National Bank**----●‡'05 10% *par* 100 88-800	W. L. Sanderson--	G. M. Mann ------	J. N. Collier------	W. A. Winkleman--	50,000	12,330	441,180	48,720	226,680	780	80,830	243,940	Han. N., N. Y.; 1st N. and Citiz. N., Waco; City N., Dallas.
Whitt---------527 Parker D17	Whitt State Bank ------§'24 $120-10% 88-1795	W. S. Fant -------	J. R. Fondren-----	J. M. Pearson -----	----------	17,500	5,060	34,100	----------	52,170	----------	----------	7,550	1st N., Weatherford and Ft. Worth.

Digitized for FR
https://fraser.stl
Federal Reserve Bank of St. Louis

THE AMERICAN NATIONAL BANK, AUSTIN, TEXAS Solicits Your Business

Town and County. ▲County Seats. No. 11 F. R. D. E El Paso H Hous. S San A.	●Mem. A.B.A. ⁿNew §State †Priv. ‡Mem. State B. Ass'n. [Estab. ◆Fed. Res. Depts: T-Trust B-Bond d-Safe Dep. ⑧Sav. $Last Sale % Div.	President.	Vice-President.	Cashier.	Ass't Cashier.	Liabilities. Paid-up Capital	Surplus and Profits	Deposits	Other Liabilities	Resources. Loans and Discounts	Bonds and Securities	Miscellaneous	Cash & Exchanges, Due from Banks	Principal Correspondents.
▲Wichita Falls 58,026 Wichita B16	***CITY NATIONAL BANK** $150–8% *par* 100 88-130 dB⑧T●‡'90	J. A. KEMP	J. T. HARRELL, W. L. ROBERTSON, C. E. BASHAM, ORAL JONES	ORAL JONES, W. S. ABBOTT, *Tr. Off.*	W. S. ABBOTT, R. E. BASHAM, J. L. RANDEL, H. S. DAVIS, *Auditor*	$ 1,000,000	$ 494,880	$ 9,808,720	$ 1,000,000	$ 7,142,880	$ 2,488,770	———	$ 2,671,950	N. City, N.Y.; Cont. Ill. Bk. & Tr. Co., Chi.; Am. Ex. N., Dallas; N. Bk. Com., St. L.; Ft. Worth N., Ft. Worth.
		We solicit your correspondence and give prompt service. Outside items given special attention by an officer.												
" ——— "	***FIRST NATIONAL BANK** $235–12% *par* 100 88-129 dB⑧T●‡'84	W. M. McGREGOR, R. E. HUFF, *Ch. of Bd.*	CARTER McGREGOR, C. E. McCUTCHEN, F. M. GATES, W. D. CLINE	A. M. MILLER	W. U. McCUTCHEN, R. K. FRENCH	1,000,000	699,020	7,852,770	657,820	4,816,850	2,540,210	$ 600,910	2,251,650	Han. N. and Gty. Tr. Co., N. Y.; 1st N., Chi. and St. L.; Am. Ex. N., Dallas; So. Tex. Com'l N., Hou.
		Oldest Bank in Wichita Falls. We cordially invite correspondence of Banks and Bankers desiring efficient and satisfactory service in this territory.												
" ——— "	***SECURITY NATIONAL BANK** $200–20% 88-1899 ⑧●‡'20	J. I. STALEY, M. M. CLIFFORD, *Act. V. P.*	J. A. RICHOLT, J. C. MYTINGER, J. A. STALEY, J. G. HARDIN	M. A. ELLIS	JAS. W. RYAN, R. L. MATHIS	200,000	225,000	3,098,570	225,000	2,518,220	473,970	46,300	710,090	Irv. Tr. Co., N. Y.; 1st N., Kan. C.; Lib. Cent. Tr. Co., St. L.
		If you appreciate prompt and efficient service send us your "WICHITA FALLS" items and collections.												
" ——— "	State Trust Co. ——— ⑧T‡$'20 6% *par* 100 88-1931	R. E. Huff	W. F. Weeks, Wm. E. Huff	Wm. E. Huff, *Tr.*	———	150,000	15,520	149,790	9,000	269,100	16,820	2,970	35,410	1st N., Wichita Falls.
" ——— "	***WICHITA STATE BANK & TR. CO.** $150–8% *par* 100 88-132 dT●‡$'09	JOHN HIRSCHI	P. H. SIMMONS, *Active*, T. J. WAGGONER, LESTER JONES	LESTER JONES	I. W. KARRENBROCK, R. V. FITE, W. L. STEWART GILL	400,000	119,240	2,413,520	252,020	2,269,100	151,320	106,030	658,320	Han. N., N. Y.; Tex. N., Ft. Worth; 1st N., St. L.; Mtle. N., Dallas.
		Accounts Invited. All Collections and Banking Matters entrusted to us will receive Prompt and Careful Attention.												
" ——— "	Wichita Falls Clearing House (*Members indicated by a* *)	W. L. Robertson	———	———	H. L. Hunter, *Myr.*	———	———	———	———	———	———	———	———	
" ——— "	**THE BOBO-HEFLIN CO.** (Waggoner Bldg.)	JULIAN A. BOBO, *Gen'l Mgr.*	———	E. R. BOBO, *Secy. & Treas.*	C. HARRY HERNBLOM, *Ass't Secy.*	———	———	———	———	———	———	———	———	Hornblower & Weeks, N. Y.; Hornblower & Weeks and S. W. Straus & Co., Chi.; 1st N., Wichita Falls.
		INVESTMENT BANKERS Stocks, Bonds and Investment Securities.												
Wildorado ——189 Oldham D3	Wildorado State Bank \$125 88-1349 ‡$'09	W. E. O'Neal	H. H. Elam	Laura W. O'Neal	———	20,000	5,500	35,090	———	39,320	———	———	8,000	Amarillo N., Amarillo: Drov. N., Kan. C.
Willis ———1020 H Montgomery J22	First State Bank \$175–10% 88-1350 ●‡$'16	L. C. Cooper	M. J. Graybill	L. R. Paddock	———	20,000	3,780	185,670	———	97,740	11,300	6,110	96,290	N. Bk. of Com. and City Bk. & Tr. Co., Hou.; City N., Galv.
Wills Point ——1811 Van Zandt E21	First National Bank \$175–*par* 100 88-589 ‡'95	J. C. Lybrand	John E. Owens, J. H. Human, W. M. Teel, R. W. Curtis, *Active*, H. Gilchrist, *Act.*	J. H. Human, D. Childs, *A. C.*, E. H. White, J. M. Allen	C. E. Dean, E. Campbell, Jr., Miss Allye Smith, F. E. Lea, Laura Goodwin	50,000	30,430	322,930	12,100	230,760	14,900	30,580	139,220	Seab. N., N. Y.; Rep. N., Dallas.
" ——— "	**STATE NATIONAL BANK** \$200–10% *par* 100 88-591 ●‡'09	R. W. Garrett, B. W. Bruce, *Ch.*, H. T. Fry, A. W. Meredith, *Ch.*				100,000	49,530	604,920	22,390	295,490	11,350	8,990	439,300	Seab. N., N. Y.; Dallas N., Rep. N. Bk. & Tr. Co. and Am. Ex. N., Dallas.
" ——— "	VanZandt County Nat. Bank \$175–12% 88-590 d●‡'01					50,000	14,960	286,420	———	150,500	930	79,070	120,870	N. Park. N. Y.; City N., Dallas; Am. N., Terrell.
Wilmer ———263 Dallas E19	White Banking Co. 88-1351 ‡'10	L. F. White, K. L. White, *V. P.*	H. E. White, B. E. White	Carl Tigertt	———	(*Branch of White & Co., Lancaster, Tex.*)				———	———	———	———	Seab. N., N. Y.; Am. Ex. N., Dallas.
Wilson ———160 Lynn C10	Wilson State Bank \$135–10% *par* 100 88-1900 ‡$'19	Wm. D. Green	L. Lumsden	J. R. Houston	H. G. Cook	15,000	5,300	80,210	400	56,050	———	10,110	34,750	Citiz. N., Lubbock; Mtle. N., Dallas; Cont. N., Ft. Worth; 1st N., Tahoka.
Winchester ——410 H Fayette K19	Winchester State Bank \$200–10% 88-1352 ●‡'08	A. Ramsey	Mrs. W. A. Giles, J. F. Mohler	S. F. Drake	E. J. Hart	15,000	5,790	88,520	———	66,510	10,000	1,940	30,860	Chase N., N. Y.; So. Tex. Com'l N., Hou.; Mercantile Bk. & Tr. Co., Dallas.
Windom ———389 Fannin C21	First National Bank \$100–10% *par* 100 88-2032 ●‡'25	W. Lee Dowlen	Jessie Floyd	J. D. Richardson	Lois Richardson, Carl E. Wright	40,000	7,440	195,680	———	58,050	48,100	15,310	121,660	Seab. N., N. Y.; City N., Dallas.
Winfield ———1025 Titus D22	Winfield National Bank 88-1657 ‡'24	G. A. Lokey	A. P. King, R. L. Witt, *Act.*	L. A. Black	———	25,000	5,000	85,000	———	55,000	1,800	10,200	48,000	State N., Texarkana; No. Texas N., Dallas.
Wingate ———213 Runnels F13	Security Bank, 88-1763 ‡'17	J. W. Dixon	J. D. Dunn	Duncan Hensley	Miss Leila Harter	2,500	10,430	79,570	———	28,110	300	4,370	59,770	Winters State, Winters; Am. Ex. N., Dallas.
Winnie ———321 H Chambers K24	Farmers & Merch. State Bank *par* 100 88-1356 ●‡$'10	R. A. Thornton	C. G. Mendenhall	O. Graham	———	15,000	990	25,030	———	17,970	———	4,590	18,460	Seab. N., N. Y.; City N., Galv.; 1st N., Beaumont.

AUSTIN AND TEXAS COLLECTIONS PROMPTLY HANDLED BY THE AUSTIN NATIONAL BANK, AUSTIN, TEXAS

Number under Name of Bank is the New Transit Number given to each bank in U. S. exclusively by The Rand-McNally Bankers' Directory, under the authority of The American Bankers Ass'n.

TEXAS—Continued

Non-Bank Towns with Nearest Banking Point (Indexed Acces.), Lawyers, Laws (indexed) in back of this volume. For Interest Rates, Holidays, etc., see Laws.

Town and County. ▲County Seats. No. 11 F. R. D. E El Paso H Hous. $San A.	●Mem. A.B.A. nNew §State †Priv. ‡Mem. State B. Ass'n. [Estab. ◆Fed. Res. Depts: T-Trust B-Bond d-Safe Dep. ⓢSav. $Last Sale %Div.	President.	Vice-President.	Cashier.	Ass't Cashier	Liabilities. Paid-up Capital	Surplus and Profits	Deposits	Other Liabilities	Resources. Loans and Discounts	Bonds and Securities	Miscellaneous	Cash & Exchanges, Due from Banks	Principal Correspondents.
Winnsboro 2184 Wood D22	Cain Banking Co., Uninc. †'26 88-487	C. M. Cain				$ 10,000	$ 3,700	$ 45,000		$ 14,000	$ 5,000		$ 39,800	1st N., Sulphur Springs and Winnsboro.
"	*Citizens State Bank*	*(Closed January 2, 1929)*												
"	First National Bank '1 $205-15% *par* 100 88-485	Alf. Morris, C. H. Morris, *Ch.*	G. D. Hurdle	T. A. Wright	Mrs. Pearl James	100,000	150,000	750,000		500,000	150,000		350,000	Seab. N., N. Y.; City N. and Am. Ex. N., Dallas.
Winona 550 Smith E22	Winona State Bank ‡$'10 $150-10% *par* 100 88-1357	J. F. McClung	M. Starnes	J. B. McClung		20,000	15,790	111,090		78,640		$ 3,280	64,960	So. Tex. Com'l N., Hou.; Am. Ex. N.; Dallas; City N., Tyler.
Winters 1509 Runnels F13	**FIRST NATIONAL BANK** $125-8% *par* 100 88-1627 d◆‡'15	Henry James, J. W. Dixon, *Ch.*	J. W. Dixon, I. N. Wilkinson, *Act.*	Lyle Deffebach	T. R. Galloway	40,000	13,550	210,220	$ 2,100	106,350	1,500	23,580	134,440	N. Bk. Com., N. Y.; Ft. W. N., Ft. Worth; City N., Dallas; 2nd N., Hou.
"	Winters State Bank d ●‡$'06 $225-10% 88-606	Jno. Q. McAdams	C. T. Rives	Carl Henslee	H. W. Robinson, Jr. Faris Callan	50,000	78,850	738,180	3,550	204,350	223,260	334,830	108,160	Han. N., N. Y.; Am. Ex. N., Dallas; Cont. N., Ft. Worth; So. Tex. Com'l N., Hou.
Wolfe City 1859 Hunt C20	First State Bank ●‡$'06 $225-10% ◆ 88-1625	Guy E. Felty	T. M. McDonald, J. F. Whitley	Wm. F. Gatteys	J. S. Turner	50,000	20,000	250,000		160,000	3,150	101,850	55,000	N. Park, N. Y.; Mtle. N. Bk., Dallas; Greenville N. Ex., Greenville.
"	**WOLFE CITY NATIONAL BANK IN WOLFE CITY** 12% *par* 100 88-582 ●‡'89	H. W. LONGMOOR	----------	R. L. MULLINS	J. O. JONES	25,000	12,970	237,860		121,730	1,950	17,500	134,650	No. Tex. N., Dallas; 1st N., St. L.
		First and eldest established Bank. Send us your Collections direct. They will receive prompt and personal attention.												
Woodsboro 519 S Refugio O19	First National Bank ●‡'19 $210-10% *par* 100 88-1471	W. M. Dodson	F. B. Rooke	H. Cummins	G. W. Dahse	25,000	33,850	317,080	1,870	172,330	33,200	12,880	159,400	Han. N., N. Y.; So. Tex. Com'l N., Hou.; Groos N., San Antonio.
Woodson 225 Throckmorton D15	Woodson State Bank ●‡$'07 $200-10% 88-1358	G. D. Dickie	Alex. Dickie	Bogan Higgs	Nan Hambright	12,500	12,000	295,000		161,000	3,200	32,300	123,000	Am. Ex. N., Dallas; 1st N., Ft. Worth and Breckenridge.
▲**Woodville** 1218 H Tyler I24	Citizens State Bank ●‡$'20 $350-10% 88-1910 *par* 100	L. M. Feagin	D. P. Mann	D. P. Mann	J. B. Shillings, Vivian E. Raney, F. R. Lindsey	15,000	59,250	485,860		335,630	48,650	33,300	142,530	1st N., Hou.; Am. N., Beaumont; Rep. N., Dallas.
Wortham 1100 Freestone G20	First National Bank ●‡'03 $150-10% *par* 100 88-759	M. C. Strange	N. B. Boyd	A. J. McKinney	O. K. Bounds, F. C. Graves	60,000	36,000	300,000		180,000	116,000		100,000	Han. N., N. Y.; Am. Ex. N. Dallas; 2nd N., Hou.
"	First State Bank ●‡$'07 20% ◆ 88-760	J. L. Bays	T. B. Poindexter, *Active*	J. P. Stubbs	U. L. Davis, G. O. Summers	50,000	25,000	321,150		228,420	57,590	19,010	91,120	Seab. N., N. Y.; So. Tex. Com'l. N., Hou.; City N. and Dallas N., Dallas.
Wylie 945 Collin D19	*Wylie National Bank*	*(Voluntary liquidation. Taken over by Wylie State Bank)*												
"	Wylie State Bank ‡$'28 88-848	H. N. Chapman	Earl Hogge	V. B. Gallagher, *V. P. and Cash.*	C. J. Bozman	25,000	3,750	406,920	5,000	368,330		104,620	49,080	Am. Ex. N., Dallas.
Yoakum 6184 H Lavaca M19	Farmers & Merchants State Bank 88-1792 ⓢ●‡$'17 *(Bank in Dewitt Co.)*	C. J. Huth	John Machac, *Active*	E. J. A. Mertz	Harry Thiele, Jr.	50,000	2,500	463,990		273,200	31,090	29,410	182,790	Seab. N., N. Y.; Hou. N., Hou.; Guaranty State, San Antonio; U. S. N., Galv.
"	**YOAKUM NATIONAL BANK** $235-12% *par* 100 88-222 ⓢ●‡'07 *(Bank in Dewitt Co.)*	W. T. BRIAN, E. B. CARRUTH, *Ch.*	J. M. GREEN, D. T. PRICE, A. A. RIGGS	PERRY WENDTLAND	T. A. RIDGEWAY	100,000	83,930	1,232,430	50,000	508,100	55,250	93,710	809,280	Han. N., N. Y.; Cont. Ill. Bk. & Tr. Co., Chi.; So. Tex. Com'l N. Hou.; N. Bk. Com., San Antonio.
		Collections sent us will receive prompt attention and remitted on Prompt attention given all Banking matters entrusted to us.				**day of payment.**								
"	*Yoakum State Bank*	*(Closed for liquidation, September 5, 1928)*												
Yorktown 1723 S Dewitt M18	**FIRST NATIONAL BANK** $180-10% *par* 100 88-659 ●‡'03	R. P. KORTH	W. WESTHOFF, M. G. ECKHARDT	E. P. ZINCKE	O. W. EHLERS	50,000	81,710	868,500	14,690	504,500	35,980	42,050	428,730	Alamo N., San Antonio. So. Tex. Com'l N. Hou.
		SEND US YOUR ITEMS DIRECT. Prompt attention given Bill of Lading Drafts, Collections, Cash and Time Items, and remitted for on day of payment.												
"	First State Bank ●‡$'07 10% 88-660	F. Kraege	Wm. Metz, Gus Thuem	W. C. Metz	J. E. Strieber	35,000	34,030	446,340		281,210	39,510	13,970	180,680	Chatham Phenix, N.Y.; Gt'y State, San Ant.
▲**Zapata** 1527 S Zapata P1	Bank of Zapata †'19 88-2073	Wilmer Th dgill		R. San Miguel, Jr.		12,500	5,000	25,000		31,500		4,000	7,000	D. & A. Oppenheimer, San Antonio; Am. N., Austin.
Zephyr 750 Brown G15	First State Bank ‡$'07 88-1361	Wm. Skipping	J. M. Beaird	W. L. Johnston	D. A. Johnston, Mae Johnston	10,000	19,760	45,770		46,940	13,260	3,700	11,630	Ft. Worth N., Ft. Worth; Un. N., Hou.; 1st N., Brownwood.

THE AMERICAN NATIONAL BANK, AUSTIN, TEXAS Solicits Your Business

Digitized for FRASER https://fraser.stlouisfed.org/ Federal Reserve Bank of St. Louis

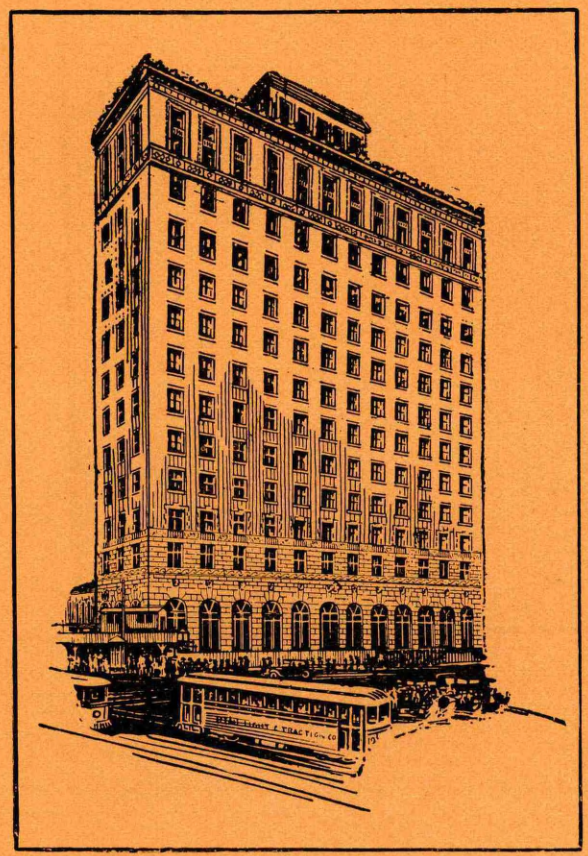

Sound and Progressive

A RECORD OF THIRTY-SEVEN YEARS of banking service to industries of the inter-mountain territory indicates the dependability of this institution and the experience of its officers in financial affairs of this region, an experience which will make their service valuable to correspondent bankers.

Since we are in close touch with business in this territory, we are able to handle your collections efficiently.

Our policy is one of sound and progressive banking.

Total Resources more than Fourteen Million Dollars

CONTINENTAL NATIONAL BANK

SALT LAKE CITY, UTAH

Officers

J. E. COSGRIFF	President	J. H. GRUT	Cashier
E. A. CULBERTSON . . .	Vice-President	ENOS HOGE	Assistant Cashier
W. W. TRIMMER	Vice-President	STEWART COSGRIFF . .	Assistant Cashier

Utah

FIRST SECURITY CORPORATION — OGDEN, UTAH

Operating 20 banks in Utah, Idaho, and Wyoming, at Ogden, Logan, Hyrum, and Richmond, Utah; Rock Springs and South Superior, Wyoming; Boise, Pocatello, Idaho Falls, Blackfoot, Ashton, Montpelier, Preston, Gooding, Jerome, Shoshone, Hailey, Mountain Home, Nampa, Idaho.

Combined Resources Over $37,000,000 ***LARGEST INTERMOUNTAIN BANKING ORGANIZATION***

Utah.

INDEX TO COUNTIES.

Beaver ..... M 5
Box Elder .... C 7
Cache ..... B 12
Carbon ..... I 18
Daggett ..... E 23
Davis ..... D 11
Duchesne ... G 18
Emery ..... K 17
Garfield ..... O 12
Grand ..... L 23
Iron ..... O 4
Juab ..... I 6
Kane ..... Q 11
Millard ..... K 6
Morgan ..... D 13
Piute ..... M 10
Rich ..... C 14
Salt Lake .... F 11
San Juan .... O 23
Sanpete ..... J 12
Sevier ..... L 12
Summit ..... E 17
Tooele ..... F 5
Uintah ..... G 23
Utah ..... G 12
Wasatch .... G 15
Washington .. Q 3
Wayne ..... M 16
Weber ..... D 12

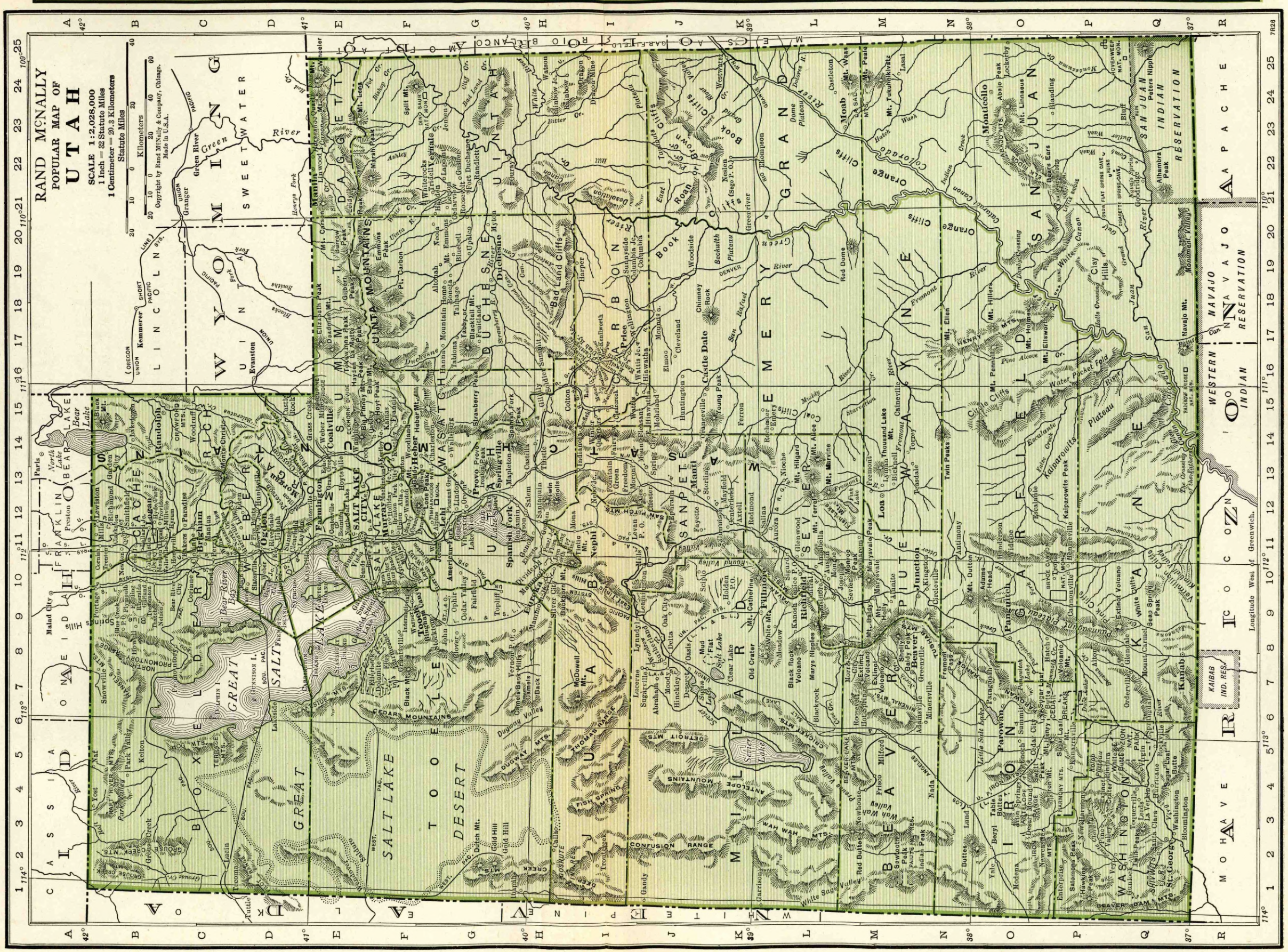

A. S. PRATT & SONS
WASHINGTON, D. C.
Trust Department — Accounting Systems
See Back of Washington, D. C. Map

A BANKING EXPERIENCE OF

70 YEARS

Resources over twenty-five millions

CHECKING and SAVINGS

TRUSTS and INVESTMENT SECURITIES

SAFE DEPOSIT

◇ ◇

WALKER BROTHERS

BANKERS

SALT LAKE CITY

ESTABLISHED 1859 INCORPORATED 1903

Member Federal Reserve System

FRASER
r.stlouisfed.org
Reserve Bank of St. Louis

Town and County. ▲County Seats. No. 12 F. Res. Dist. Salt Lake Branch.	●Mem. A. B. A. ?New §State †Priv. ‡Mem. State B. Ass'n. [Estab. ◆Fed. Res. Depts: T-Trust B-Bond d-Safe Dep. Ⓢ Sav. $Last Sale % Div.	President.	Vice-President.	Cashier.	Ass't. Cashier	Liabilities. Paid-up Capital	Surplus and Profits	Deposits	Other Liabilities	Resources. Loans and Discounts	Bonds and Securities	Miscellaneous	Cash & Exchanges, Due from Banks	Principal Correspondents.
American Fork 1763 Utah G12	Bank of American Fork $300–12% *par* 100 97–55 d Ⓢ T ●‡$'21	S. L. Chipman	W. S. Chipman	W. S. Chipman J. A. West, *A. C.*	H. C. Johnson Jarvis Aydelotte	$ 50,000	$ 96,900	$ 1,079,020	$ 27,570	$ 857,870	$ 3,930	$ 53,300	$ 338,390	Han. N., N.Y.; Utah State N., Salt Lake C.
" ------ "	Peoples State Bank d Ⓢ ●‡$'13 $135–6% *par* 100 97–102	J. F. Noyes	W. H. Chipman	Clifford E. Young	C. P. Crookston	40,000	20,000	355,000	----------	300,000	8,000	27,000	80,000	Irv. Tr. Co., N. Y.; Deseret N., Salt Lake C.
▲**Beaver** 1827 Beaver M7	State Bank of Beaver County $150–8% *par* 100 97–47 d Ⓢ ●‡$'05	C. F. Harris	S. O. White	Samuel O. White	Emma T. Mathews	54,000	27,000	404,270	20,080	426,950	4,520	38,330	35,550	Deseret N., Salt Lake C.
Bingham Canyon Salt Lake F10 2676	Bingham State Bank d Ⓢ ●‡$'03 $50–10% *par* 50 ◆ 97–36	L. S. Cates	S. Armstrong C. E. Adderley	S. E. Fernley	----------	26,000	25,260	656,540	1,300	273,210	282,360	19,040	134,490	Bkrs. Tr. Co., N.Y.; N. Copper, Salt Lake C.; Am. Tr. Co., San F.
" ------ "	First National Bank ●‡'20 $125 97–134	G. E. Chandler	Eugene Chandler	Eugene Chandler	B. T. Lynch	100,000	26,150	309,910	1,050	212,110	54,980	74,750	95,260	N. Bk. Com., N. Y.; A. & L. P. N., San F.; Walker Bros., Bkrs., Salt Lake C.
Bountiful 2063 Davis E11	Bountiful State Bank $150–9% 97–56 d Ⓑ Ⓢ ●‡$'06 *par* 100	J. A. Eldredge	Richard Stringham	David Mabey	L. H. Sessions	100,000	62,990	755,580	----------	698,290	10,330	89,240	120,620	Cont N., Utah State N., and Deseret N., Salt Lake C.; Ogden State, Ogden.
▲**Brigham** 5282 Box Elder C11	**FIRST NATIONAL BANK** $125–12% 97–29 Ⓢ ●‡'01	John D. Peters	Philip Quayle W. T. Davis	J. Leo Nelson	Perry D. Peters	100,000	15,000	1,465,000	20,000	800,000	112,000	122,000	566,000	N. City, N. Y.; Utal State N., and Deseret N., Salt Lake C.
" ------ "	**STATE SECURITY BANK** $65–8% 97–28 d Ⓢ T ●‡$'89 *par* 50	J. E. Halverson	R. L. Fishburn M. A. Browning	G. A. Anderson	----------	100,000	55,330	1,141,820	----------	924,420	130,850	23,410	218,480	Irv. Tr. Co., N. Y.; Cont. Ill. Bk. & Tr. Co., Chi.; 1st N. and Ogden State, Ogden; Walker Bros., Bkrs., S. L. C.; W. F. Bk. & Un. Tr., San F.
▲**Castle Dale** 715 Emery J16	Emery County Bank Ⓢ ●‡$'06 $150–12% *par* 100 97–58	Samuel Singleton	J. B. Crawford	Edmund Crawford	E. M. Crawford	25,000	15,500	332,830	260	249,800	56,910	3,470	63,410	Deseret N., Salt Lake C.
Cedar City 2462 Iron O5	Bank of Southern Utah $20–15% ◆ 97–59 Ⓢ ●‡$'04	U. T. Jones	M. D. Higbee J. G. Pace	S. J. Foster	E. M. Corry Arthur Gardner	100,000	90,450	1,019,940	----------	953,400	9,100	75,820	172,070	1st N., Chi.; Deseret N., Salt Lake C.; Citiz. N. Tr. & Sav., Los. A.
Clearfield 231 Davis D11	Clearfield State Bk. d Ⓢ ●‡$'17 $150–8% *par* 100 97–117	G. E. Holt	A. Z. Tanner	W. W. Steed, Jr.	Jesse D. Barlow	25,000	14,000	202,530	----------	164,760	----------	5,290	71,470	Utah State N., Salt Lake C.; 1st N., Ogden.
▲**Coalville** 771 Summit E14	First National Bank d Ⓢ ●‡'05 $155–8% 97–60 *par* 100	Alfred Blonquist	Axcil Blonquist Robert Young	F. D. Williams	----------	50,000	20,060	1,167,680	8,590	437,170	290,760	13,010	505,390	Han. N., N. Y.; N. Bk. Com., Ogden; Oma. N., Oma.; Walker Bros., Bkrs., S. L. C.
Delta 939 Millard F12	Pahvant Valley Bank $120 *par* 100 97–140 d Ⓢ ●‡$'28	T. C. Callister, *Ch. of Bd. and Pres.*	E. L. Lyman, Jr.	Parker Robinson	R. F. Starley	25,000	5,000	221,000	4,000	169,000	----------	3,100	82,900	Irv. Tr. Co., N. Y.; Deseret N., Salt Lake C.; State Bank of Millard Co., Fillmore.
Ephraim 2287 Sanpete J13	Bank of Ephraim Ⓢ ●‡$'05 $250–12% ◆ 97–61	A. N. Bjerregaard	C. Willardson	F. H. Rasmuson	O. L. Hansen	50,000	50,000	400,000	100,000	500,000	25,000	----------	75,000	Utah State N., Salt Lake C.
Eureka 3608 Juab H10	Eureka Banking Co. $150–7% 97–62 d Ⓑ Ⓢ ●‡$'16 *par* 100	Geo. H. Dern	J. Geo. Jones	A. J. Jex	Thos. A. McCormick	30,000	11,000	365,500	----------	202,100	105,000	10,950	88,450	N. Bk. Com., N. Y.; Crocker 1st N., San F.; N. Copper, Salt Lake C.
Fairview 1423 Sanpete I14	Fairview State Bk. d Ⓢ ●‡$'14 $175–8% 97–109 *par* 100	Ole Lasson	A. R. Anderson	P. Sundwall, Jr.	Eulala Tucker	25,000	28,520	290,730	4,220	190,300	80,000	4,540	73,620	Irv. Tr Co., N.Y.; Deseret N., Salt Lake C.
▲**Farmington** 1170 Davis E11	Davis County Bank Ⓢ ●‡$'92 $300–20% 97–63	J. S. Clark	James A. Eldredge	A. L. Clark	G. S. Clark	25,000	57,580	334,770	1,250	312,220	9,250	37,150	59,970	Irv Tr. Co., N. Y.; Deseret N., Salt Lake C.
▲**Fillmore** 1490 Millard K9	*Fillmore Com'l & Sav. Bank*	(*Purchased by State*	*Bank of Millard Co*	.)										
" ------ "	State Bank of Millard County $250–20% 97–64 d Ⓢ T ●‡$'07 *par* 100	Joseph T. Finlinson	Parker Robison	Parker Robison	B. G. Kenney M. Claude Robins	49,400	60,530	854,550	153,200	864,600	59,000	54,880	139,190	Irv. Tr. Co., N.Y.; Deseret N., Salt Lake C.; Citiz. N. Tr. & Sav., Los A.
Fountain Green Sanpete I18 1169	Bank of Fountain Green $200–12% ◆ 97–114 d Ⓑ ●‡$'16 *par* 100	G. M. Whitmore	John E. Aagard	F. D. Smyth	----------	25,000	32,450	430,340	3,000	274,000	43,550	1,000	167,240	N. City, N. Y.; 1st N., Nephi; N. Copper, Salt Lake C.
Garfield 2010 Salt Lake E10	Garfield Banking Co. $225–20% 97–65 d Ⓑ Ⓢ T ●‡$'07 *par* 100	L. S. Cates	S. Armstrong J. M. Bidwell	John A. Donaldson	H. E. Nicholson	30,000	17,100	520,890	1,560	319,670	174,690	18,640	56,550	Bkrs. Tr. Co., N.Y.; N. Copper, Salt Lake C.; Bk. of Cal. N. A., San F.; Los. A.-1st N. Tr. & Sav., Los A.
Grantsville 1213 Tooele F9	Grantsville Deseret Bank $60–8% *par* 50 97–67 Ⓢ ●‡$'10	M. A. Eliason	P. E. Wrathall	P. E. Anderson	J. A. Hunter	20,000	17,520	174,470	----------	124,690	1,520	23,800	61,970	Utah State N. and Cont. N., Salt Lake C.
Greenriver 645 Emery K20	Commonwealth Bk. Ⓢ ●‡$'21 *par* 100 97–68	N. S. Neilson	W. F. Asimus	I. E. Jorgensen	----------	25,000	1,460	102,440	2,730	78,950	10,090	19,930	22,650	Cont. Ill. Bk. & Tr. Co., Chi.; Cont. N., Salt Lake C.; U. S. N., Den.
Gunnison 1115 Sanpete K12	Gunnison Valley Bank $125 ◆ 97–69 d Ⓢ ●‡$'09 *par* 50	O. B. Berglund	John C. Mellor Wm. Metcalf	Ira Overfelt	C. E. Anderson	25,000	26,000	221,470	36,420	208,000	5,270	51,000	62,000	N. City, N. Y.; Columbia Tr. Co. and Walker Bros., Bkrs., Salt Lake C.
▲**Heber** 1931 Wasatch F14	Bank of Heber City ●‡$'02 97–70	J. R. Murdock	J. W. Clyde	Emer W. Murdock	Elmer Strong	100,000	47,870	612,750	----------	572,640	4,270	35,710	148,000	N. Park, N.Y.; Utah State N., Salt Lake C.

Banks Advertising in this Directory give Prompt Attention to Collections and Correspondence

Town and County. ▲County Seats. No. 12 Fed. Res. Dist. Salt Lake Br.	●Mem. A.B.A. ⁿNew §State †Priv. ‡Mem. State B. Ass'n. [Estab. ◆Fed. Res. Depts: T-Trust B-Bond d-Safe Dep. ⓢSav. $Last Sale %Div.	President.	Vice-President.	Cashier.	Ass't Cashier.	Liabilities. Paid-up Capital	Surplus and Profits	Deposits	Other Liabilities	Resources. Loans and Discounts	Bonds and Securities	Miscellaneous	Cash & Exchanges, Due from Banks	Principal Correspondents.
Helper 1606 Carbon I16	**Helper State Bank** ⓔ●‡$'10 ◆ 97-71	J. Barboglio	F. R. Slopanskey	Glen Ballinger	Jack Vignetto	$ 50,000	$ 76,060	$ 821,010	$ 5,000	$ 564,620	$ 189,540	$ 10,030	$ 187,880	N. Bk. Com., N. Y.; Utah State N. and N. Copper, Salt Lake C.
Hurricane 1021 Washington Q4	State Bk. of Hurricane $15-7% *par* 10 97-120 dⓔ●‡$'17	David Hirschi	C. B. Petty	Claud Hirschi		20,000	8,000	150,600	7,330	135,760		5,090	45,070	N. Park, N. Y.; Far. & Merch., Provo.
Hyrum 1858 Cache B11	***FIRST SECURITY BANK** $150–10% *par* 100 97-72 dⓢ●‡$'08 (*Formerly Hyrum State Bank*) (**Member Cache Valley Clearing House, Logan, Utah*)	S. S. ECCLES Member Bank—Largest Inter-Mountain Banking Organization. Combined Resources over Thirty-nine Million Dollars. Complete Banking and Investment Facilities.	E. G. BENNETT C. J. CHRISTIANSEN	HERMAN PEDERSEN	MURIEL JENSEN	25,000	17,080	236,490		234,870		5,420	38,270	Irv. Tr. Co., N. Y.; 1st N. Chi., Ogden and Omaha; Deseret N., Salt Lake C.; Bk. of Italy N. Tr. & Sav. Assn., San F.; U. S. N., Port.; Den. N., Den.; Com. Tr. Co., Kan. C.
Kamas 563 Summit F14	**Kamas State Bank** ⓔ●‡$'09 10% 97-78	Jas. A. Knight	J. B. Hoyt	Moses C. Taylor	Doris McCormick	20,000	12,970	318,980		255,710	29,950	10,990	55,290	Cont. N., Salt Lake C.; 1st N., Ogden.
Kaysville 809 Davis E11	**Barnes Banking Co.** ⓔ●‡$'91 $400–20% *par* 100 ◆ 97-74	Royal C. Barnes	J. G. M. Barnes	J. R. Gailey	G. M. Barnes	50,000	120,000	415,000		515,000	15,000		55,000	Deseret N., Salt Lake C.
Layton 1175 Davis D11	**First National Bank** ⓔ●‡'05 $210–12% 97-75	E. P. Ellison	Rufus Adams J. M. Smith	L. E. Ellison	Vird Cook	25,000	59,520	384,870	25,000	323,310	38,380	7,500	125,190	Chase N., N. Y.; N. Bk. Com., Ogden; N. Copper, Salt Lake C.
Lehi 3078 Utah G12	State Bank of Lehi d$'14 $160–8% 97-35	W. S. Chipman	J. H. Gardner	E. L. Chipman	G. R. Adamson	25,000	27,480	348,350		261,590		27,180	112,060	Han. N., N. Y.; Utah State N., Salt Lake C.
Lewiston 1645 Cache A12	***Lewiston State Bank** $175–12% *par* 100 97-76 dⓔ●‡$'05 (**Member Cache Valley Clearing House, Logan, Utah*)	Martin Pond	Hyrum Hayball	S. R. Rogers	Langton Barber	40,000	23,000	270,000	7,000	248,000	6,000	35,000	50,000	1st N., N.Y.; 1st N., Ogden; Walker Bros., Bkrs., Salt Lake C.
▲**Loa** 499 Wayne M12	State Bank of Wayne ⓔ●‡$'20 $117–4% *par* 125 97-133	John S. Hiskey	John R. Stewart	Arthur Brian		25,000	10,020	93,550	20,030	121,890		4,030	22,680	N. Copper, Salt Lake C.; Richfield Com'l & Sav., Richfield.
▲**Logan** 10,129 Cache B12	***Cache Valley Bkg. Co.** $235–12% ◆ 97-23 dⓑⓉ●‡$'03 *par* 100	F. P. Champ	A. H. Thompson Hyrum Hayball	W. O. Darley	N. W. Haws L. W. Hovey	100,000	90,490	1,711,110	6,070	910,560	422,170	92,660	482,270	1st N., N. Y.; Walker Bros., Bkrs., Salt Lake C.; Ogden State, Ogden.
" " "	***First National Bank** 97-22 dⓢⓉ●‡'92	J. H. Anderson	L. S. Smart A. Sonne	A. Sonne	L. Westerholm	100,000	77,510	1,616,210	171,300	1,340,240	69,150	80,850	474,790	Irv. Tr. Co., N. Y.; Utah State N., Salt Lake C.; Ogden State, Ogden.
" " "	***THATCHER BROS. BANKING COMPANY** $300–20% ◆ 97-21 dⓑⓉ●‡$'83 *par* 100	D. C. BUDGE Member Bank—Largest Inter-Mountain Banking Organization. Combined Resources over Thirty-nine Million Dollars. Complete Banking and Investment Facilities.	H. J. HATCH E. G. BENNETT S. S. ECCLES	N. D. SALISBURY		100,000	161,120	1,926,110	3,400	1,405,670	290,460	137,820	356,670	Irv. Tr. Co., N. Y.; 1st N., Chi., Oma. and Ogden; Deseret N., Salt Lake C.; Bk. of Italy N. Tr. & Sav. Assn., San F.; U. S. N., Port.; Den. N., Den.; Com. Tr. Co., Kan. C.
" " "	Cache Valley Clearing House (*Members indicated by a* *)	W. O. Darley		Clifford Warr, *Sec. and Tr.*										
Magna 1515 Salt Lake F10	Magna Banking Co. $130 *par* 100 97-113 dⓑⓉ‡$'07	L. S. Cates	Sherman Armstrong	J. A. Donaldson		25,000	8,000	323,730	3,450	164,410	141,670	8,560	45,540	Bkrs. Tr. Co., N. Y.; N. Copper, Salt Lake C. Los A.-1st N. Tr. & Sav., Los A.
▲**Manti** 2412 Sanpete J13	**Manti City Savings Bank** 97-77 ⓢ●‡$'90	Lewis Anderson	J. C. Mellor	Ray. P. Dyreng	J. J. Jensen	50,000	88,860	627,100		537,260	103,400	47,860	77,430	Irv. Tr. Co., N. Y.; 1st N., Chi.; W. F. Bk. & Un. Tr., San F.; Deseret N., S. L. C.
Midvale 2209 Salt Lake F11	**Midvale State Bank** ⓔ●‡$'09 $160–8% 97-49	W. S. Chipman	A. W. Ivins	D. M. Todd, Jr.		35,000	12,400	462,740		361,180	15,050	25,590	108,310	N. Park, N. Y.; Utah State N. and Walker Bros., Bkrs., Salt Lake C.
Milford 1308 Beaver M5	**Milford State Bank** dⓑ●‡$'12 $175–10% *par* 100 97-78	R. H. Pitchforth	Sam Cline	F. R. Levi	J. C. Smith	25,000	33,350	350,000		320,000	300		88,050	Cont. N., Salt Lake C.
▲**Moab** 856 Grand L23	First National Bank d$●‡'16 *par* 100 97-116	D. L. Goudelock	C. A. Robertson V. P. Martin	H. G. Green	W. R. McConkie	50,000	10,000	332,860	47,550	101,820	146,640	30,620	160,330	N. Copper, Salt Lake C.
Monroe 1719 Sevier L10	**Monroe State Bank** dⓢ●‡$'10 $137.50–10% *par* 100 97-79	Alma F. Bohman	Alma Magleby	H. R. Tietjen		25,000	20,380	203,440		179,160		12,630	56,970	Irv. Tr. Co., N. Y.; Deseret N., Salt Lake C.
▲**Monticello** 768 San Juan O24	State Bank of San Juan $100–10% *par* 100 97-123 dⓑ●‡$'18	L. B. Redd, *Ch. of Bd. and Pres.*	F. B. Hammond W. H. Redd	L. B. Redd	Lizzie Halls	50,000	15,000	126,000	18,690	147,000		3,000	59,690	Deseret N., Salt Lake C.
▲**Morgan** 995 Morgan D12	**First National Bank** ●‡'03 97-80	H. B. Crouch	J. Williams, Jr.	B. W. Heiner		25,000	26,780	300,000		250,000	40,000		89,220	Walker Bros., Bkrs., Salt Lake C.; 1st N., Ogden.
Moroni 1355 Sanpete I13	**Bank of Moroni** dⓢ●‡$'05 $150–8% *par* 100 97-81	A. Anderson	O. Bradley	E. D. Anderson	E. A. Draper	25,000	14,670	115,110	36,770	167,730	1,690	7,020	15,110	N. Park, N. Y.; Utah State N., Salt Lake C.
Mt. Pleasant 2415 Sanpete I13	**Mt. Pleasant Com'l & Sav. Bk.** $300–16% *par* 100 97-45 dⓑⓉ●‡$'92	N. S. Neilson	S. H. Gill	E. W. Wall	H. F. Wall	50,000	87,010	402,290		420,900	26,530	46,200	45,660	Chase N., N. Y.; N. Copper and Walker Bros., Bkrs., Salt Lake C.
" " "	**North Sanpete Bank** dⓑ●‡$'05 $240–10% *par* 100 97-46	W. D. Candland	C. W. Sorensen	A. L. Peterson	Calvin Christensen	50,000	74,920	285,940		292,510	28,250	18,850	71,330	N. Park, N. Y.; Utah State N., Salt Lake C.
Murray 4584 (*Br. of Salt Lake City*) Salt Lake F11	**First National Bank** ●‡'03 97-26	D. A. McMillan	Mahonri Spencer	H. A Robbins	Ethel M. Tingley	100,000	27,790	797,160	100,390	323,690	504,970	101,500	95,180	Chase N., N. Y.; Deseret N., Salt Lake C.; W. F. Bk. & Un. Tr. Co., San. F.
" " "	**Murray State Bank** dⓢ●‡$'02 12% 97-27	J. E. Cosgriff	A. Bradford	Chesley Barton		15,000	16,150	159,410		164,420	1,300	2,820	22,100	N. Bk. Com., N. Y.; Cont. N., Salt Lake C.
▲**Nephi** 2603 Juab I12	**First National Bank** dⓢ●‡'86 $250–20% *par* 100 97-38	G. M. Whitmore, *Ch. of Bd. and Pres.*	J. W. Whitmore	W. C. Andrews	Frank Brough Paul E. Booth	50,000	67,970	967,320	50,000	744,140	129,600	17,520	244,040	N. City, and Pac. Coast Tr. Co., N. Y.; N. Copper, S. L. C.; Am. Tr., San F.
" " "	**Nephi National Bank** ⓢ●‡'07 97-39	J. S. Ostler	T. A. Foote	Ralph Brough	C. W. Glazier	50,000	780	224,780	48,570	216,880	54,310	22,800	30,150	Deseret N., Salt Lake C.

Digitized for FRASER
https://fraser.stlouisfed.org
Federal Reserve Bank of St. Louis

Number under Name of Bank is the New Transit Number given to each bank in U. S. exclusively by The Rand-McNally Bankers' Directory, under the authority of The American Bankers Ass'n.

OGDEN Reserve City (Weber D 11) County Seat

(Fed. Reserve Dist. No. 12, Salt L. City Br.) Pop. 37,600.

Non-Bank Towns with Nearest Banking Point (Indexed Acces.), Lawyers, Laws (indexed) in back of this volume. For Interest Rates, Holidays, etc., see Laws.

●Mem. A.B.A. ⁿNew §State †Priv. ‡Mem. State B. Ass'n. [Estab. ◆Fed. Res. Depts: T-Trust B-Bond d-Safe Dep. ⓢSav. $Last Sale % Div.

	President.	Vice-President.	Cashier.	Ass't Cashier.	Liabilities. Paid-up Capital	Surplus and Profits	Total Deposits	Other Liabilities	Resources. Loans and Discounts	Bonds and Securities	Miscellaneous Resources	Cash & Exchanges, Due from Banks	Principal Correspondents.
***COMMERCIAL SECURITY BANK** $200–8% *par* 150 97–4 dⓉ●‡$'25	F. J. STEVENS	H. E. HEMINGWAY A. S. PATTERSON FRED M. NYE	S. G. DYE	H. W. HINLEY W. A. BUDGE	$ 200.000	$ 164,560	$ 2,863,990	----------	$ 2,260,740	$ 230,940	$ 140,070	$ 596,790	N. Bk. Com., N. Y.; Cont. Ill. Bk. & Tr. Co., Chi.; Crocker 1st N., San F.; Oma. N., Oma.; Den. N., Den.; Cont. N. and Walker Bros. Bkrs., Salt Lake C.; Los A.-1st N. Tr. & Sav., Los A.
	Prompt and efficient service in handling Collections. Credit inquiries invited.												
***FIRST NATIONAL BANK** $150–8% *par* 100 97–2 B●‡'75	M. S. ECCLES	G. S. ECCLES, *Act.* R. B. PORTER M. A. BROWNING	A. V. McINTOSH	LAWRENCE CLAYTON	500.000	105,680	9,216,410	$ 631,840	4,317,880	2,288,850	85,710	3,761,490	Irv. Tr. Co. and Bkrs. Tr. Co., N.Y.; 1st N., Chi. and Oma.; Deseret N., Salt Lake C.; Bk. of Italy N. Tr. & Sav. Assn., San F.; Com. Tr. Co., Kan. C.; U. S. N., Port.; Den. N., Den.; Com. Tr. Co., Kan. C.
	MEMBER BANKS FIRST SECURITY CORPORATION SYSTEM OF BANKS. LARGEST INTER-MOUNTAIN BANKING ORGANIZATION. COMBINED RESOURCES OVER THIRTY-NINE MILLION DOLLARS. COMPLETE BANKING AND INVESTMENT FACILITIES.												
FIRST SAVINGS BANK $260–15% *par* 100 97–6 dBⓈⓉ●‡$'89	M. S. ECCLES	G. S. ECCLES, *Act.* M. A. BROWNING R. B. PORTER	S. T. JEPPESEN W. H. LOOS, *Tr. Off.* W. L. WILSON, *A. Tr. Off.*	W. H. LOOS	250,000	156,670	4,118,700	122,580	2,913,910	1,163,620	82,090	488,330	Irv. Tr., N. Y.; 1st N., Ogden; Deseret N., Salt Lake C.; Calif. N., Sac.
***NATIONAL BANK OF COMMERCE** $100 *par* 100 97–1 dⓈⓉ●‡'04	C. H. BARTON	J. H. RILEY J. W. ABBOTT EZRA RICHARDSON P. A. DIX	H. B. BARTON J. H. DeVINE, *Tr. Off.* J. H. RILEY, *A. Tr. Off.*	J. R. HINCHCLIFF P. A. KOHN L. P. COOK	250.000	52,820	2,607,610	172,500	1,910,550	212,670	199,720	759,990	N. Park and N. Y. Tr. Co., N. Y.; 1st N., Chi.; Wells Fargo Bk. & Union Tr. Co., San F.; Oma. N., Oma.; Walker Bros. Bkrs., Salt Lake C.; U. S. N., Port.; Den. N., Den.; 1st N., St. L.; Citiz. N. Tr. & Sav., Los Angeles.
	Send us your Utah Collections. We have unsurpassed facilities for handling them.												
***OGDEN STATE BANK** $600–30% *par* 100 97–5 dⓈⓉ●‡$'89	A. P. BIGELOW	G. L. BECKER E. M. TOWER D. E. DAVIS	W. N. FARR O. J. STILWELL, *Tr. Officer* D. J. BARKER, *A. Tr. Officer.*	A. R. DAWSON	100.000	325,540	9,575,650	----------	5,965,410	994,850	171,560	2,869,370	Chase N., N. Y.; Cont. Ill. Bk. & Tr. Co., Chi.; Wells Fargo Bk. & Union Tr. Co., San F.; U. S. N., Oma.; Colo. N., Den.; Walker Bros, Bkrs., Salt Lake C.
	We make a specialty of, and have unequaled facilities for handling your items and collections for Utah and Southern Idaho. Moderate charge. Try us.												
Ogden Clearing House (*Members indicated by a★*)	Chas. H. Barton	F. J. Stevens	H. B. Barton, *Sec. and Tr.*	E. A. James, *Ex.*	----------	----------	----------	----------	----------	----------	----------	----------	
Hogle & Co., J. A. (Eccles Bldg.) ¶	----------	----------	----------	S. M. Scott, Jr., *Mgr.*									

Banks Advertising in this Directory give Prompt Attention to Collections and Correspondence

Number under Name of Bank is the New Transit Number given to each bank in U. S. exclusively by The Rand-McNally Bankers' Directory, under the authority of The American Bankers Ass'n.

UTAH—Continued

Non-Bank Towns with Nearest Banking Point (Indexed Acces.), Lawyers, Laws (indexed) in back of this volume. For Interest Rates, Holidays, etc., see Laws.

Town and County. ▲County Seats. In No. 12 F. R. D. Salt Lake Branch.	●Mem. A.B.A. ⁿNew §State †Priv. ‡Mem. State B. Ass'n. [Estab. ◆Fed. Res. Depts: T-Trust B-Bond d-SafeDep. ⓢSav. $LastSale%Div.	President.	Vice-President.	Cashier.	Ass't Cashier.	Liabilities. Paid-up Capital	Surplus and Profits	Deposits	Other Liabilities	Resources. Loans and Discounts	Bonds and Securities	Miscellaneous	Cash & Exchanges, Due from Banks	Principal Correspondents.
▲**Panguitch**...1473 Garfield O8	Panguitch State Bank $150-8% *par* 100 97-138 ⓢ●‡$'24	W. J. Henderson.. W. H. Tebbs, *Ch. of Bd.*	Ira W. Hatch.....	Parley Ipson.....	Ned Miller.....	$ 25,000	$ 13,510	$ 244,390	.....	$ 195,710	$ 500	$ 4,620	$ 82,080	N. City, N. Y.; N. Copper, Salt Lake C.; 1st State, Salina.
Park City.....3393 Summit F13	First National Bank..ⓢ●†'91 97-85	W.W. Armstrong..	Sherman Armstrong	Jerome Paxton....	.....	50,000	31,710	796,690	.....	423,250	349,070	6,970	99,110	Bkrs. Tr. Co., N. Y.; N. Copper, Salt Lake C.; Los A. 1st N. Tr. & Sav., Los A.
" ..... "	State Bank of Park City $160-8% 97-115 dⓢ●‡$'17 *par* 100	John C. Cutler	G. W. Lambourne .	H. Fred Egan.....	.....	25,000	28,820	720,920	.....	61,060	577,140	8,800	127,740	Irv. Tr. Co., N. Y.; 1st N., Chi. W. F. Bk. & Un. Tr., San F.; Deseret N., Salt Lake C.
▲**Parowan**.....1640 Iron O6	**Bank of Iron County** ..●‡$'08 ◆ 97-86	L. N. Marsden.....	Wm. Adams.....	J. C. Mitchell	Eva Adams	35,000	25,600	237,870	$ 14,780	265,460	3,500	14,420	29,870	Utah State N., Salt Lake C.
Payson.....3031 Utah H12	State Bank of Payson $100-6% ◆ 97-119 dⓢ●‡$'17 *par* 100	T. F. Tolhurst..... G. M. Whitmore, *Ch. of Bd.*	Henry Erlandson..	Ray Monsen.....	C. H. Dixon.....	50,000	2,500	420,000	.....	351,000	30,000	1,500	90,000	N. City, N. Y.; N. Copper, Salt Lake C.
Pleasant Grove Utah G12 1682	Bank of Pleasant Grove $200-10% *par* 100 97-88 dⓢ●‡$'05	W. S. Chipman, *Ch. of Bd. and Pres.*	J. R. Halliday	S. L. Swenson.....	.....	20,000	32,860	413,300	.....	273,570	.....	14,640	177,920	Han. N., N. Y.; Utah State N., Salt Lake C.; Bk. of Am. Fork, Am. Fork.
▲**Price**.....2364 Carbon I 17	**CARBON COUNTY BANK** $110 *par* 100 ◆97-127 dⓢ●‡$'19	**J. W. HAMMOND** **W. A. LOWRY**, *Ch. of Bd.* **Send 15c with S ight Drafts for Pr esentation, $1.00 for Credit Reports.**	**A. W. McKINNON** **F. C. HILL**	**C. J. EMPEY**	.....	100,000	24,000	454,200	1,000	448,500	23,100	18,700	88,900	Chase N., N. Y.; Utah State N., Salt Lake C.
" ..... "	First National Bank..dⓢ●†'01 $300 *par* 100 97-51	J. Barboglio.....	C. O. Hanson	G. N. Nelson.....	Eugene C. Hanson .	50,000	104,300	1,001,730	56,730	718,950	243,010	37,570	213,240	N. City, N. Y.; N. Copper and Cont. N., Salt Lake C.; Am. Tr. Co., San. F.
" ..... "	Price Commercial & Sav. Bk. $350-20% ◆ 97-52 dBⓢT●‡$'10 *par* 100	N. S. Neilson, *Ch. of Bd. and Pres.*	Carl R. Marcusen..	Carl R. Marcusen..	W. E. Anderson ...	50,000	117,740	863,340	10,950	647,490	184,320	1,000	209,220	Chase N., N. Y.; Walker Bros., Bkrs., Salt Lake C.
▲**Provo**.....11,184 Utah G12	Farmers & Merchants Bank 7% ◆ 97-18 dⓢT●‡$'06 *par* 100	T. N. Taylor.....	Jno. F. Bennett ... H. A. Dixon	Arnold Dixon.....	Karl Bandley.....	100,000	41,800	1,070,950	25,000	869,210	131,660	59,570	177,310	N. Park, N. Y.; Utah State N. and Walker Bros., Bkrs., Salt Lake C.
" ..... "	Knight Trust & Savings Bank $111-6% ◆ 97-19 dⓢT●‡$'13 *par* 100	J. Wm. Knight	R. E. Allen.....	F. G. Warnick, *Cash., Sec. and Tr.*	W. W. Allen..... W. E. Allen	300,000	99,400	1,441,860	1,250	1,232,710	294,580	54,380	260,850	Han. N., N. Y.; Cont. Ill. Bk. & Tr. Co., Chi.; N. Copper and Utah State N., S. Lake C.
" ..... "	Provo Commercial & Sav. Bk. 97-16 ⓢ●‡$'90	Reed Smoot	C. E. Loose.....	J. T. Farrer.....	J. A. Buttle..... F. G. Richmond	100,000	151,750	990,430	2,960	828,300	107,440	38,910	270,480	Irv. Tr. Co., N. Y.; 1st N., Chi.; Cont. N., Walker Bros., Bkrs., and Deseret N., S. Lake C.
" ..... "	**State Bank of Provo** $200-10% 97-17 dⓢ●‡$'02 *par* 100	W. H. Brereton...	John Roundy	Alva Nelson	J. F. Greer	25,000	25,000	325,000	.....	250,000	35,000	.....	90,000	Utah State N., Salt Lake C.; Cont. N., Ogden.
▲**Randolph**.....586 Rich B15	Bank of Randolph..dⓢ●‡$'06 $100-4% 97-89 *par* 10	Geo. H. Robinson..	Joseph Weston	Chas. W. Walton ..	.....	25,000	15,330	129,990	.....	99,180	3,200	.....	68,130	Chase N., N. Y.; Ogden State, Ogden.
▲**Richfield**.....3262 Sevier L10	James M. Peterson Bank $300 24% ◆ 97-42 dBⓢT●‡$'83 *par* 100	James M. Peterson	C. J. Sumner	Geo. H. Ogden	.....	50,000	70,000	830,000	.....	740,000	.....	25,000	185,000	Han. N., N. Y.; Walker Bros., Bkrs., Salt Lake C.
" ..... "	Richfield Com'l & Sav. Bank $300-16% *par* 100 97-43 ⓢT●‡$'99	Hans Tuft, *Ch. of Bd. and Pres.*	Arthur Whittaker.	Guy Lewis.....	Jonathan Lloyd.... A. H. Ackerson	50,000	117,670	927,140	34,770	804,580	49,510	93,950	181,550	N. City, N. Y.; Walker Bros., Bkrs., Deseret N., and Cont. N., Salt Lake C.
" ..... "	State Bank of Sevier $110-9% *par* 100 97-44 dⓢ●‡$'06	John Christensen, *Ch. of Bd. and Pres.*	Robert D. Young ..	D. P. Jensen	Alfred J. Bird.....	45,000	30,250	413,990	50,000	427,950	51,050	.....	60,240	N. Park, N. Y.; Utah State N., Salt Lake C.
Richmond.....1396 Cache B12	***FIRST SECURITY BANK** $150-8% *par* 100 97-90 dⓢ●‡$'08 (*Formerly State Bank of Richmond*) (**Member Cache Valley Clearing House, Logan, Utah*)	**J. W. FUNK** **Member Bank— Largest Inter-M Combined Reso Complete Bank**	**E. G. BENNETT** **First Security Cor ountain Banking urces over Thirty ing and Investme**	**C. S. HALL** **poration System Organization. -nine Million Dol nt Facilities.**	..... **of Banks. lars.**	**20,000**	**27,110**	**142,150**	.....	**140,150**	**6,000**	**16,190**	**26,910**	Irv. Tr. Co., N. Y.; 1st N., Chi., Ogden, and Oma.; Deseret N., Salt Lake C.; Bk. of Italy N. Tr. & Sav. Assn., San F.; U. S. N., Port.; Den. N., Den.; Com. Tr. Co., Kan. C.
Riverton.....1025 Salt Lake F11	Jordan Valley Bank dⓢ●‡$'05 $15-8% *par* 10 97-91	A. T. Butterfield..	I. E. Freeman	H. R. Hurren.....	.....	25,000	15,000	200,000	.....	180,000	350	16,200	43,450	Deseret N., Salt Lake C.; 1st N., Ogden.
Roosevelt.....1054 Duchesne G21	Roosevelt State Bank $155-10% 97-107 dⓢ●‡$'20 *par* 100	Elroy Wilkins.....	C. F. Schrader .... Wm. Weiser	R. S. Jordan.....	J. O. Orser	40,000	14,710	486,500	.....	358,890	20,000	7,000	155,320	Han. N., N. Y.; Deseret N., Salt Lake C.; Grand Valley N., Grand Jct., Colo.; Uintah State, Vernal.
Salina.....1451 Sevier K11	First State Bank....dⓢ●‡$'07 $200 *par* 50 ◆ 97-92	H. S. Gates	H. B. Crandall.....	H. B. Crandall....	E. V. Johnson..... C. E. Peterson	25,000	94,000	501,000	.....	560,000	.....	.....	60,000	N. Copper, Salt Lake C.

Banks Advertising in this Directory give Prompt Attention to Collections and Correspondence

Digitized for FRASER
https://fraser.stlouisfed.org
Federal Reserve Bank of St. Louis

Number under Name of Bank is the New Transit Number given to each bank in U. S. exclusively by The Rand-McNally Bankers' Directory, under the authority of The American Bankers Ass'n.

SALT LAKE CITY—Reserve City

Branch of Federal Reserve Bank, District No. 12.

(Salt Lake, E 11) County Seat, Pop. 133,000

●Mem. A.B.A. ⁿNew §State †Priv. ‡Mem. State B. Ass'n. [Estab. ◆Fed. Res. Depts: T-Trust B-Bond d-Safe Dep. ⑤Sav. $Last Sale %Div.

	President.	Vice-President.	Cashier.	Ass't Cashier.	Liabilities. Paid-up Capital	Surplus and Profits	Total Deposits	Other Liabilities	Resources. Loans and Discounts	Bonds and Securities	Miscellaneous Resources	Cash & Exchanges, Due from Banks	Principal Correspondents.
Bankers Trust Company ‖●‡$'13 $165–12% 31–59 *par* 100	W. W. Armstrong	J. K. Hardy Eugene Giles	Geo. T. Petersen, *Sec.* Geo. Giles, *A. Sec. and A. Tr.*	P. W. Dayer, *Tr. and A. Sec.*	$ 100,000	$ 77,340	$ 750	$ 178,720 (*No Banking*)	$ 83,670	$ 139,040	$ 72,430	$ 61,670	Bkrs. Tr. Co., N. Y.; N. Copper, Salt Lake C.; Los A.-1st N. Tr. & Sav., Los A.
Contral Trust Co.—B⑤T●‡$'22 31–63	Fred E. Smith	Chas. L. Smith A. C. Carrington, *A. V. Pres.*	James L. Wilson R. W. Burton, *Tr. Off.*	W. R. Granville, *Sec. and Tr.*	250,000	121,770	101,180	4,323,830	4,494,720	183,040	51,160	67,870	N. Bk. Com., N. Y.; Kidder, Peabody & Co., N. Y. and Bos.
*COLUMBIA TRUST COMPANY *par* 100 ◆ 31–9 d⑤T●‡$'15	F. B. Cook	N. G. Hall	H. E. Keller	S. E. Williams J. N. Pike, *A. Sec.*	200,000	66,890	1,239,880	9,300	810,260	61,190	181,680	462,950	Chase N., N. Y.; Cont. Ill. Bk. & Tr. Co., Chi.; Crocker 1st N., San F.; U. S. N., Denver.
*CONTINENTAL NATIONAL BANK 6% *par* 100 31–4 d⑤T●‡'09	J. E. COSGRIFF E. A. CULBERTSON W. W. TRIMMER		J. H. GRUT	ENOS HOGE STEWART COSGRIFF	600,000	200,000	13,556,600	607,160	7,581,930	3,015,520	64,450	4,301,860	N. Bk. Com., Chatham-Phenix, and Chase N., N. Y.; Cont. Ill. Bk. & Tr. Co., Chi.; Anglo & Lon. Paris N., San F.; Den. N. and U. S. N., Den.
	We make a specialty of collection business. We present promptly, insist upon payment or definite reason for non-payment. Prompt returns at lowest rates.												
*Deseret National Bank $300–15% 31–1 d⑤T●‡'69 *par* 100	E. S. Hills E. E. Jenkins, *V. P.*	Edward Rosenbaum W. F. Armstrong	R. C. Barnes	L. G. Young	500,000	617,350	5,813,010	699,530	2,902,030	2,305,380	581,270	1,841,210	Irv. Tr. Co. and N. City, N. Y.; 1st N., Chi.; Wells Fargo Bk. & Union Tr. Co., San F.
Deseret Savings Bank⑤T●‡$'89 $210–12% 31–52	E. S. Hills	Elias A. Smith R. W. Madsen	R. Q. Cannon		500,000	131,540	7,193,220		3,944,290	2,537,070	666,920	676,460	Irv. Tr. Co., N. Park and Gty. Tr., N. Y.; Wells Fargo Bk. & Union Tr. Co., San F.
*Federal Reserve Bank of San Francisco.● (Cor. South Temple & E. State Sts.) 31–31	(*Salt Lake City Branch, Federal Reserve Bank of San Francisco, Cal.*)				(*For complete information see page* 33)								
Halloran-Judge Trust Company $150–6% 31–62 d⑤⑤T●‡$'87 *par* 100	W. J. Halloran	W. T. Wilcox W. E. King	W. E. Coulam, *Sec.*	F. G. Briening, *A. S.*	300,000	144,300	170,080	4,738,410	4,415,280	260,750	607,890	68,880	Chase N., N. Y.
*NATIONAL COPPER BANK $140–8% 31–10 d⑤⑤●‡'09 *par* 100	W. W. ARMSTRONG L. S. CATES, *V. Pres.* EUGENE GILES S. ARMSTRONG R. G. WILSON, *A. V. Pres.*		H. A. CULVERWELL	H. C. HAIGHT	500,000	136,800	7,644,750	25,100	4,364,360	1,289,350	645,970	2,006,970	Bkrs. Tr. Co. and 1st N., N. Y.; Cont. Ill. Bk. & Tr. Co., Chi.: Los A.-1st N. Tr. & Sav., Los A.: Bk. of California N. A., San F., Seat. and Port.; Am. Bank, San F.
	Affiliated with the Bankers Trust Company. The only bank in the city giving complete banking service.												
Pacific Coast Joint Stock Land Bank—31–64—'22 $110–6% *par* 100	H. J. Grant	W. W. Armstrong J. K. Hardy	E. S. Hills, *Tr.*	Wilson McCarthy, *Sec.*	300,000 (*Territory Utah and Idaho*)	91,270		4,663,830	4,597,660	100,000	163,160	194,270	Chase N., N. Y.; Am. Tr., San F.; Deseret N. and N. Copper, Salt Lake C.
Sugar Banking Company $135–8% *par* 100 31–55 d⑤●‡$'09	J. Roy Free	Hyrum Neilson	George A. Goff	P. S. Acheson	50,000	30,000	960,000		435,200	151,000	63,700	390,100	N. Park, N. Y.; Cont. N., Salt Lake C.; Pacific N., San F.
Tracy Loan & Trust Company ◆ 31–61 d⑤T●‡$'84 *par* 100	R. L. Tracy	J. W. Collins Wm. F. Rockefeller, *Tr. Off.*	H. L. Selley, *Tr.* A. B. Davis, *Auditor*	N. C. Ellis, *Sec.* N. B. Dayton, *A. Tr.*	250,000	272,570	868,610	9,638,440	10,391,690	162,040	197,710	278,180	N. Park, N. Y.
*UTAH SAVINGS & TRUST CO. $155–10% ◆ 31–7 d⑤T●‡$'89 *par* 100	A. W. Ivins	Geo. A. Smith F. N. Cameron	F. M. Michelsen	D. E. Judd	300,000	179,010	2,025,870	11,390	1,604,590	499,880	38,080	373,720	Equit. Tr., N. Y.; Cont. Ill. Bk. & Tr. Co., Chi.: W. F. Bk. & Un. Tr., San. F.; N. Shawmut Bos.; State Bk. of Oma., Oma.
*UTAH STATE NATIONAL BANK $300 *par* 100 31–5 d⑤●‡'90	H. J. GRANT	A. W. IVINS C. W. NIBLEY J. F. BENNETT O. W. ADAMS R. W. MADSEN	E. G. WOOLLEY, Jr.	A. C. STRONG JOHN W. JAMES	500,000	296,200	10,016,530	250,940	4,878,940	3,645,720	370,420	2,168,580	Irving Tr. Co., N. Y.; N. Bk. Rep., Chi.: Am. Tr. Co., San F.; Oma. N., Oma.; Cal. N., Sac.; 1st N., Den.; Secur. Tr. & Sav., Los A.
	DIRECT YOUR CLIENTS AND BUSINESS TO THIS BANK FOR SERVICE.												

Banks Advertising in this Directory give Prompt Attention to Collections and Correspondence

Number under Name of Bank is the New Transit Number given to each bank in U. S. exclusively by The Rand-McNally Bankers' Directory, under the authority of The American Bankers Ass'n.

SALT LAKE CITY—Cont'd—Reserve City

(Branch of Federal Reserve Bank, District No. 12)

(Salt Lake, E 11) County Seat, Pop. 133,000

●Mem. A.B.A. ⁿNew §State †Priv. ‡Mem. State B. Ass'n. [Estab. ◆Fed. Res. Depts: T-Trust B-Bond d-SafeDep. ⓢSav. $LastSale%Div.

	President.	Vice-President.	Cashier.	Ass't Cashier.	Liabilities. Paid-up Capital	Surplus and Profits	Total Deposits	Other Liabilities	Resources. Loans and Discounts	Bonds and Securities	Miscellaneous Resources	Cash & Exchanges, Due from Banks	Principal Correspondents.
***WALKER BROTHERS BANKERS** $206–10% *par* 100 ◆ 31–2 dⓑⓉ•‡$'59	E. O. HOWARD ------ L. H. FARNSWORTH, *Ch. of Bd.* J. H. WALKER, *V. P.*	H. M. CHAMBERLAIN F. A. FISHER M. H. SOWLES E. A. BERING A. C. SULLIVAN J. M. WALLACE	J. J. KELLY---------- J. M. WALLACE, *Tr. Officer* R. E. HOLT, *A. Tr. Officer*	J. B. CHRISTENSON-- EARL RANDALL	$ 1.500.000	$ 705.030	$23 861 490	$ 330.530	$15 637 630	$ 4,350,890	$ 850.380	$ 5,558,150	Chase N., N. Y. Tr. Co., J. P. Morgan & Co., and Irv. Tr. Co., N. Y.; Cont. Ill. Bk. & Tr. Co. and 1st N., Chi.; Bk. of Italy N. Tr. & Sav. Assn., Am. Tr. Co., Wells Fargo Bk. & Union Tr. Co. and Bk. of Cal. N. A., San F.; N. Bk., Com., St. L.; Los. A.-1st N. Tr. & Sav., Los A.; 1st N., Den.; 1st N., Bos.
	The oldest Bank in this Inter-mountain Region. Send us your Utah Business.												SEE ADVERTISEMENT BACK OF UTAH MAP.
Zion's Sav. Bk. & Tr. Co. $315–12% *par* 100 31–51 dⓑⓉ•‡$'88	H. J. Grant------	A. W. Ivins. ------	G. S. Spencer------	W. R. Smith ------	1,000,000	651,020	13,007,400	122,760	7,674,180	5,122,650	634,260	1,350,090	N. Bk., Com., N. Y.; Cont. Ill. Bk. & Tr. Co., Chi.; Wells Fargo Bk. & Union Tr. Co., San F.; Los A-1st N. Tr. & Sav., Los A.
Salt Lake City Clearing House (*Members indicated by a* ★)	O. W. Adams------ E. A. James, *Examiner*	J. F. Bennett E. G. Culbertson---	E. A. James, *Sec.-Tr.*	William McKwan R. S. Hayes, *A. Examiner*	---------	---------	---------	---------	---------	---------	---------	---------	

Salt Lake City—Selected List of Investment Dealers, Brokers, Finance Companies, Acceptance Corporations, etc.

Mem. Am. Bks. A'n. Mem. State Bks. A'n. ¶Mem. Inv. Bks. A'n. ±Mem. Local Stock Ex. — Year Established — Officers. — Other Offices, Correspondents and Bank Depositories

CHILDS, C. F. AND COMPANY (200 S. Main St.) ¶'11

Complete Investment Market Service to Banks, Bond Departments, Dealers, Brokers, and other Financial Institutions, affording nation-wide private wire contact with trading offices in all principal cities.

(See advertisement under New York and Chicago listing)

•Mem. Am. Bks. A'n. ‡Mem. State Bks. A'n. ¶Mem. Inv. Bks. A'n. ±Mem. Local Stock Ex. — Year Established. — Officers. — Other Offices, Correspondents and Bank Depositories

J. A. HOGLE & CO. (*Partnership*) ¶1915 132-4 Main St., Salt Lake City) Eccles Bldg., Ogden, Utah)

JAS. A. HOGLE, *Salt Lake C.*
M. C. HOGLE, *Salt Lake C.*
S. M. SCOTT, JR., *Ogden*
Members, Salt Lake Stock & Mining Exchange.
(Successors Salt Lake City Branch, Logan & Bryan.) Direct private wires.
Utah Municipal, Industrial, Mining and High Grade Investment Securities.

N. Bk. Com., Bkrs. Tr. Co., and Logan & Bryan, N. Y.; Harris Tr. & Sav. and Logan & Bryan, Chi.; Walker Bros. Bkrs. and Cont. N., Salt Lake C.; Com'l Secur., Ogden.

UTAH—Continued

Town and County. ▲County Seats. In No. 12 F. R. D. Salt Lake Branch.	●Mem. A.B.A. ⁿNew §State †Priv. ‡Mem. State B. Ass'n. [Estab. ◆Fed. Res. Depts: T-Trust B-Bond d-SafeDep. ⓢSav. $LastSale%Div.	President.	Vice-President.	Cashier.	Ass't Cashier.	Liabilities. Paid-up Capital	Surplus and Profits	Deposits	Other Liabilities	Resources. Loans and Discounts	Bonds and Securities	Miscellaneous	Cash & Exchanges, Due from Banks	Principal Correspondents.
Sandy---1208 Salt Lake F11	**Sandy City Bank** 97–98 •$'07	W. W. Wilson----	H. A. Smith----	A. R. Gardner----	----------	$ 20,000	$ 21,790	$ 274,950	$ 5,000	$ 237,620	$ 22,290	$ 12,430	$ 49,400	Irv. Tr. Co., N. Y.; 1st N., Chi.; Deseret N., S. L. C.; W. F. Bk. & Un. Tr., San F.
Smithfield---2421 Cache B12	***Commercial Nat'l Bank** $180–12% *par* 100 97–94 •‡'05 (**Member Cache Valley Clear*	Thos. H. Woolford-	----------	Thos. B. Farr -----	----------	25,000	18,170	349,150	76,540	300,670	105,460	14,680	48,040	Han. N., N. Y.; 1st N., Ogden; Thatcher Bros. Bkg. Co., Logan.
		ing House, Logan,	*Utah)*											
Spanish Fork-4036 Utah H12 " ------ "	Commercial Bank------ ◆ 97–31 •‡$'05	Henry Gardner----	Jos. Hanson------	P. P. Thomas ------	----------	50,000	27,120	354,960	----------	339,590	15,450	12,870	64,170	N. City, N. Y.; Utah State N., Salt Lake C.
	First National Bank dⓑ•‡'91 $125–8% *par* 100 97–30	L. J. Durrant------	Lars Nielson------	H. A. Gardner-----	----------	25,000	17,900	331,260	38,950	309,610	29,100	26,640	47,760	Han. N., N. Y.; Cont. N., Salt Lake C.
Springville---3010 Utah G13 " ------ "	Mendenhall Banking Co. 97–33 dⓑ•‡$'08	G. W. Mendenhall-	S. L. Mendenhall -	J. F. Mendenhall--	----------	35,000	10,000	200,000	----------	135,000	45,000	25,000	40,000	Han. N., N. Y.; N. Copper and Walker Bros., Bkrs., Salt Lake C.
	Springville Banking Co. $135–8% 97–32 ⓑ•‡$'91	H. T. Reynolds----	M. O. Packard-----	G. R. Maycock ----	C. G. Salisbury----	75,000	53,000	510,000	2,000	406,000	119,000	25,000	90,000	Irv. Tr. Co., N. Y.; Cont. Ill. Bk. & Tr Co., Chi.; Walker Bros. and Cont. N., Salt Lake C.
▲**St. George**---2215 Washington Q2 " ------ "	Bank of St. George. dⓢ•‡$'06 $17,50–15% *par* 10 97–95	Edw. H. Snow-----	Chas. F. Foster ---	Arthur F. Miles---	W. W. McArthur --	38,000	26,410	454,950	23,960	247,570	123,630	29,060	143,060	N. Park, N. Y.; Utah State N., Salt Lake C.
	Dixie Stockgrowers Bank $25–5% *par* 25 97–135 dⓢⓉ•‡$'20	A. L. Woodhouse--	J. W. Prince ------ G. W. Hail	K. D. Williams ----	Helen Woodbury --	25,000	17,850	171,710	130	141,820	410	39,600	32,850	1st N., Nephi; N. Copper, Salt Lake C.
▲**Tooele**------ 3602 Tooele F9	Tooele County State Bank $125–8% *par* 50 97–40 dⓑ•‡$'08	Peter Clegg-------	A. Beven------	E. M. Orme-------	A. L. England----- P. V. Clegg	30,000	63,860	764,480	71,000	703,140	91,280	33,060	101,860	N. Park, N. Y.; Utah State N., Col. Tr. Co., and Cont. N., Salt Lake C.
Tremonton---937 Box Elder B10	Tremonton Banking Co $125–6% *par* 100 97–139 dⓢ•‡$'25	M. C. Taylor------	J. P. Holmgren----	Spencer C. Taylor--	----------	25,000	19,000	298,190	2,090	147,890	85,200	60,400	49,890	N. Copper, Salt Lake C.; 1st N., Ogden; Bk. of Italy N. Tr. & Sav. Assn., San F.
▲**Vernal**------ 1309 Uintah F23 " ------ "	Bank of Vernal------ d•‡$'03 $150–10% *par* 100 ◆ 97–53	J. H. Reader, *Ch. of Bd. and Pres.*	W. H. Colthарp ---	N. J. Meagher -----	H. G. DeMoisy-----	60,000	21,900	449,200	----------	332,550	9,940	46,300	142,300	Equitable Tr. Co., N. Y.; Colo. N., Den.; Walker Bros., Bkrs., Salt Lake C.
	Uintah State Bank dⓑ•‡$'10 $160–8% *par* 100 97–54	Wm. H. Siddoway-	J. K. Bullock------	J. A. Cheney ------	H. W. Woolley----	50,000	21,800	803,020	----------	540,720	60,640	38,670	234,790	N. Park, N. Y.; Utah State N. and Cont. N., Salt Lake C.; 1st N., Den.
Wellsville---1298 Cache B11	***Wellsville State Bank** $100–5% 97–97 dⓢⓉ•‡$'08 (**Member Cache Valley Clear*	H. K. Merrill------	T. A. Kerr------ H. L. Manghan	R. A. Leishman ---	----------	20,000	9,010	137,450	540	121,220	----------	10,840	34,930	Irv. Tr. Co., N. Y.; 1st N., Ogden; Cache Valley Bkg. Co., Logan.
Woods Cross--1025 Davis E11	**Farmers State Bank.** ⓢ•‡$'09 10% *par* 100 97–98	*ing House, Logan,* William Moss -----	*Utah)* Philander Hatch --	J. R. Parrish------	L. Hatch----------	50,000	38,350	292,160	2,870	305,510	220	31,650	46,000	Irv. Tr. Co., N. Y.; Deseret N., N. Copper, and Col. Tr. Co., Salt Lake C.

Banks Advertising in this Directory give Prompt Attention to Collections and Correspondence

Digitized for FRASER
https://fraser.stlouisfed.org
Federal Reserve Bank of St. Louis

Number under Name of Bank is the New Transit Number given to each bank in U. S. exclusively by The Rand-McNally Bankers' Directory, under the authority of The American Bankers Ass'n.

VERMONT

(Savings Banks do not handle collections)

Non-Bank Towns with Nearest Banking Point (Indexed Acces.), Lawyers, Laws (indexed) in back of this volume. For Interest Rates, Holidays, etc., see Laws.

Town and County. ▲County Seats. Entire State in No.1 Fed. Res. Dist.	●Mem. A.B.A. ⁿNew §State †Priv. ‡Mem. State B. Ass'n. [Estab. ◆Fed. Res. Depts: T-Trust B-Bond d-Safe Dep. ⓢSav. $Last Sale % Div.	President.	Vice-President.	Cashier.	Ass't Cashier.	Liabilities: Paid-up Capital	Liabilities: Surplus and Profits	Liabilities: Deposits	Liabilities: Other Liabilities	Resources: Loans and Discounts	Resources: Bonds and Securities	Resources: Miscellaneous	Resources: Cash & Exchanges, Due from Banks	Principal Correspondents.
Barre 10,008 Washington G13	Barre Trust Company $150–6% *par* 100 58–27 d ⓢ T • ‡ $'21	Frank E. Langley	Edward W. Bisbee Fred H. Rogers	Merl B. Clark, *Tr.*		$ 50,000	$ 101,540	$1 179 230	$ 34,270	$1 141 660	$ 137,110	$ 32,910	$ 53,360	Atlantic N., Bos.; 1st N., Concord, N. H.
" "	Granite Sav. Bank & Tr. Co. 6% 58–26 ⓢ T • ‡ $'85	Chas. H. Wishart	J. W. Carver J. G. Pirie	R. O. Wishart, *Tr.*		75,000	126,630	3,786,200	12,250	3,002,460	861,130		136,490	Empire Tr. Co., N. Y.; 1st N., Bos.
"	**PEOPLES NATIONAL BANK** $175–8% 58–28 d ⓢ T • ‡ '04	F. D. LADD 15 CENTS sent 25 CENTS for e	W. M. HOLDEN to us with each s ach credit report	W. C. JOHNSON, JR. ight draft for pre insures prompt,	R. L. WOODWORTH sentation, and personal attentio	200,000 n.	228,270	5,272,400	301,590	2,604,350	2,747,830	174,140	475,930	Irv. .Tr. Co., N. Y.; 1st N., Bos.
" "	Quarry Sav. Bank & Tr. Co. 58–25 ⓢ T • ‡ $'13	B. A. Eastman	H. J. M. Jones	C. M. Willey, *Tr.*		100,000	60,040	2,108,580	4,000	1,630,360	276,660	149,940	215,660	Empire Tr. Co., N. Y.; N. Shawmut, Bos. N. Y. State N., Alb.
Barton 1187 Orleans C16	Barton Sav. Bank & Trust Co. 18% *par* 100 58–96 d B ⓢ T • ‡ $'09	H. R. Cutler	F. M. Sears	C. S. Webster, *Tr.*	A. G. Owen, *A. Tr.*	50,000	242,860	2,299,950	33,030	1,639,200	876,990	20,630	89,000	N. City, N. Y.; Atlantic N., Bos.
Bellows Falls 4860 Windham O14	Bellows Falls Sav. Institution 4% 58–61 d ⓢ • ‡ $'47	G. R. Wales	A. I. Bolles	A. P. Williams, *Tr.*			296,500	3,184,000		2,326,820	950,380	147,190	56,110	1st N., Bos.
" "	Bellows Falls Trust Co. $150–6% *par* 100 58–62 d B ⓢ T • ‡ $'02	E. L. Walker	Carroll A. Moore	A. H. Chandler, *Tr.*		100,000	90,950	1,965,820	6,270	1,335,080	600,720	113,200	114,030	N. City, N. Y; N Shawmut, Bos.; Bk. of Mont., Montreal.
" "	**NATIONAL BK. OF BELLOWS FALLS** 58–60 d B ⓢ T • ‡ '32 $50–10% *par* 50	Walter B. Glynn	E. S. Leonard	E. C. Bolles		100,000	20,000	572,090	154,800	454,970	254,660	40,350	96,900	Han. N., N. Y.; 1st N. and Merch. N., Bos
▲**Bennington** 10,444 Bennington Q6	Bennington County Sav. Bk. 58–32 ⓢ • $'78	D. F. Gardner	H. I. Norton	C. H. Dewey, *Sec. and Tr.*			543,000	5,797,000		6,004,000		225,000	110,500	1st N. and Co. N., Bennington; 1st N., No Bennington and Bos.
" "	**COUNTY NATIONAL BANK** $120–12% 58–33 d ⓢ T • ‡ '78 *par* 100	A. J. HOLDEN SEND US Y Special attentio *Please send 15c wi*	E. H. HOLDEN OUR BENNI n given Bill of La *th each sight draft fo*	HOMER H. WEBSTER INGTON ITE ding drafts, Cash *r presentation and 2*	W. S. TEMPLE MS. and Time Items. *5c for Credit Report*	100,000 s.	120,000	1,500,000	223,000	1,350,000	270,000	83,000	240,000	Chase N., N. Y.; 1st N., Bos.
" "	First National Bank ⓢ T • ‡ '63 $200–15% *par* 100 58–31	George F. Graves	L. A. Graves	A. J. Colgan		110,000	207,940	1,721,250	127,200	1,077,910	878,450	30,300	179,720	Chase N., N. Y.; N. Shawmut Bos.; N. Com'l Bk. & Tr. Co., Alb; Mnfrs. N. Troy.
Bethel 1782 Windsor J12	Nat'l White River Bank 58–97 ⓢ • ‡ '65	W. B. C. Stickney	E. A. Davis L. D. Pierce	C. N. Arnold	M. A. Wynn	50,000	107,760	1,630,460	68,000	1,153,530	565,010	19,500	118,090	N. Shawmut, Bos.
Bradford 739 Orange I 17	Bradford National Bank $150–10% *par* 100 58–98 d ⓢ • ‡ '04	R. O. Carr	W. L. Crafts	Charles A. Haskins		50,000	81,640	1,137,860	90,050	613,440	608,290	94,260	43,570	Atlantic N. and N. Shawmut, Bos.
Brandon 1631 Rutland J7	Brandon National Bank $110–8% *par* 100 58–76 d ⓢ • ‡ '64	W. F. Scott	D. D. Burditt	J. R. Leonard		100,000	56,220	452,600	121,500	191,130	471,880	18,400	48,910	N. Park, N. Y.; 1st N., Bos.
" "	First National Bank ⓢ T • ‡ '64 8% 58–77	G. H. Young	Frank W. Williams	F. W. Briggs	Irene D. C. Smith	75,000	63,330	375,310	75,090	342,500	167,890	31,270	47,080	N. Shawmut, Bos.
Brattleboro 8616 Windham Q12	Brattleboro Savings Bank 58–50 ⓢ $'70	F. K. Barrows	A. F. Schwenk	C. A. Harris, *Tr.*	J. C. DeWitt, *A. Tr.*		340,010	3,171,640	10,000	2,112,750	990,770	323,640	94,480	Seaboard N., N. Y.. Merch. N. and N. Shawmut, Bos.
" "	Brattleboro Trust Co. $160–10% *par* 100 58–52 d ⓢ T • ‡ $'06	M. A. Brown	C. A. Boyden	C. A. Boyden, *Tr.* C. E. Merrill, *A. Tr.*	W. A. Shumway, *Sec.* J. E. Gale, *Tr. Off.*	200,000	238,680	4,199,990	100,000	3,940,920	440,180	64,550	293,020	Chase N., N. Y.; N. Shawmut and 1st N., Bos.
" "	**VERMONT-PEOPLES NAT'L BANK** 58–48 d ⓢ • ‡ 1821 $125–16% *par* 50	J. G. ESTEY First and oldest Special attentio	E. R. PRATT established bank n given to B-L	C. G. STAPLES . Prompt attent drafts.	C. L. STICKNEY L. G. TASKER C. R. ADAMS ion to all bankin	400,000 g matte	849,590 rs entru	4,656,900 sted to	30,870 us.	4,108,900	957,230	256,300	614,930	N. City, N. Y.; Cont. N. Bk. & Tr. Co. Chi.; N. Shawmut, Bos.; Phil. N., Phil.
" "	Vermont Savings Bank 4½% 58–49 ⓢ • ‡ $'46	H. P. Webster	F. L. Hunt	F. C. Adams, *Tr.*	G. Milan Smith, *A. Tr.*		744,340	5,872,890		2,857,920	3,425,150	167,080	167,090	N. City, N. Y.; 2d N., Boston.
Bristol 1251 Addison H7	First National Bank ⓢ • ‡ '02 $150–10% *par* 100 58–99	F. R. Dickerman	W. H. Partch	R. S. Brown	A. E. Farr	25,000	28,990	480,310	25,000	204,070	254,680	20,000	80,540	N. Park, N. Y.; 1st N., Bos.
▲**Burlington** 24,089 Chittenden E6	Burlington Savings Bank 58–1 ⓢ • ‡ $'47	C. P. Smith	L. P. Smith F. W. Ward	E. S. Isham, *Tr.*	B. E. Bristol, *A. Tr.*		2,697,020	25 258 770	80.000	11 464 260	14 311 270	1,452,570	807,690	Bkrs. Tr. Co., N. Park, and Chase N., N. Y.. 2d N. and N. Shawmut, Bos.
" "	Burlington Trust Co. 4% *par* 100 58–4 d ⓢ T • ‡ $'82	H. N. Jackson	Geo. E. Whitney	C. E. Carver, *Tr.*	Frank R. Wells, *Sec.* C. L. Smith, *A. Sec.*	250,000	676,550	6,561,450	252,600	950,600	6,397,350	264,310	128,340	1st N., N.Y.; Atlantic N., Bos.
" "	Chittenden Co. Trust Co. 12% *par* 100 58–6 d B ⓢ T • ‡ $'06	E. J. Booth	J. J. Flynn E. D. Worthen	H. V. Hall, *Tr.* H. A. Cooke, *Tr. Off.*	E. H. Thornton, *A. Tr.*	200,000	322,790	4,774,550	1,061,840	3,758,120	1,404,180	862,000	334,870	Guaranty Tr. Co. and N. City, N. Y.; Old Colony Tr. Co., Bos.; N. Y. State N., Alb.
" "	City Trust Co. T ‡ $'11 $150–8% 58–7 *par* 100	W. B. Howe	E. C. Mower	H. T. Rutter, *Tr.*	H. S. Weed, *A. Tr.*	100,000	143,750			209,040		25,940	13,780	Howard N., Burlington.
" "	Farmers Trust Co. T $'70 58–8	L. E. Woodhouse	F. D. Abernethy W. C. Isham	A. W. Hill, *Tr. and Tr. Officer*	C. E. Brigham, *A. Tr.*	25,000	27,260	7,960 *Tr. Funds*		52,100			8,120	Merch. N., Burlington.
" "	Home Savings Bank ⓢ $'95 58–5	C. W. Brownell	C. P. Cowles	C. S. Brownell, *Tr.*	A. R. St. Pierre, *A. Tr.*		30,000	280,000	40,000	195,000	135,000		20.000	Howard N., Burlington.
"	**HOWARD NATIONAL BANK** $200–12% *par* 100 58–3 d ⓢ T • ‡ '70	W. B. Howe	H. T. Rutter E. E. Clarkson	H. S. Weed	F. W. Whitcomb B. B. Baldwin	500,000	380,440	4,263,740	991,550	3,977,310	1,485,180	80,550	592,690	Chase N., N. Y.; N. Shawmut, Bos.; Royal Bk. of Can., Montreal.
" "	**MERCHANTS NATIONAL BANK** $65–10% 58–2 d B T • ‡ '49	L. E. WOODHOUSE A. W. HILL, *V. P.* Oldest Commer Special attentio Prompt service,	W. C. ISHAM F. D. ABERNETHY cial Bank in Burl n given B-L draft reasonable charg	F. M. BRADLEY ington. s, sight and time es. Send us your	C. E. BRIGHAM R. H. HOLDSTOCK items. Burlington busi	150,000 ness.	228,280	811,000	164,780	856,400	259,000	59,610	179,040	Chase N., N. Y.; 1st N., Bos.; Bk. of Montreal, Montreal.

THE ATLANTIC NATIONAL BANK OF BOSTON INVITES YOUR NEW ENGLAND BUSINESS

VI.

Vermont

INDEX TO COUNTIES.

Addison .... H 7
Bennington... P 7
Caledonia ... E 17
Chittenden... E 8
Essex........ C 21
Franklin ..... B 9
Grand Isle ... B 5
Lamoille.... D 11
Orange....... I 14
Orleans ..... C 16
Rutland...... L 8
Washington . F 12
Windham ... P 10
Windsor..... L 12

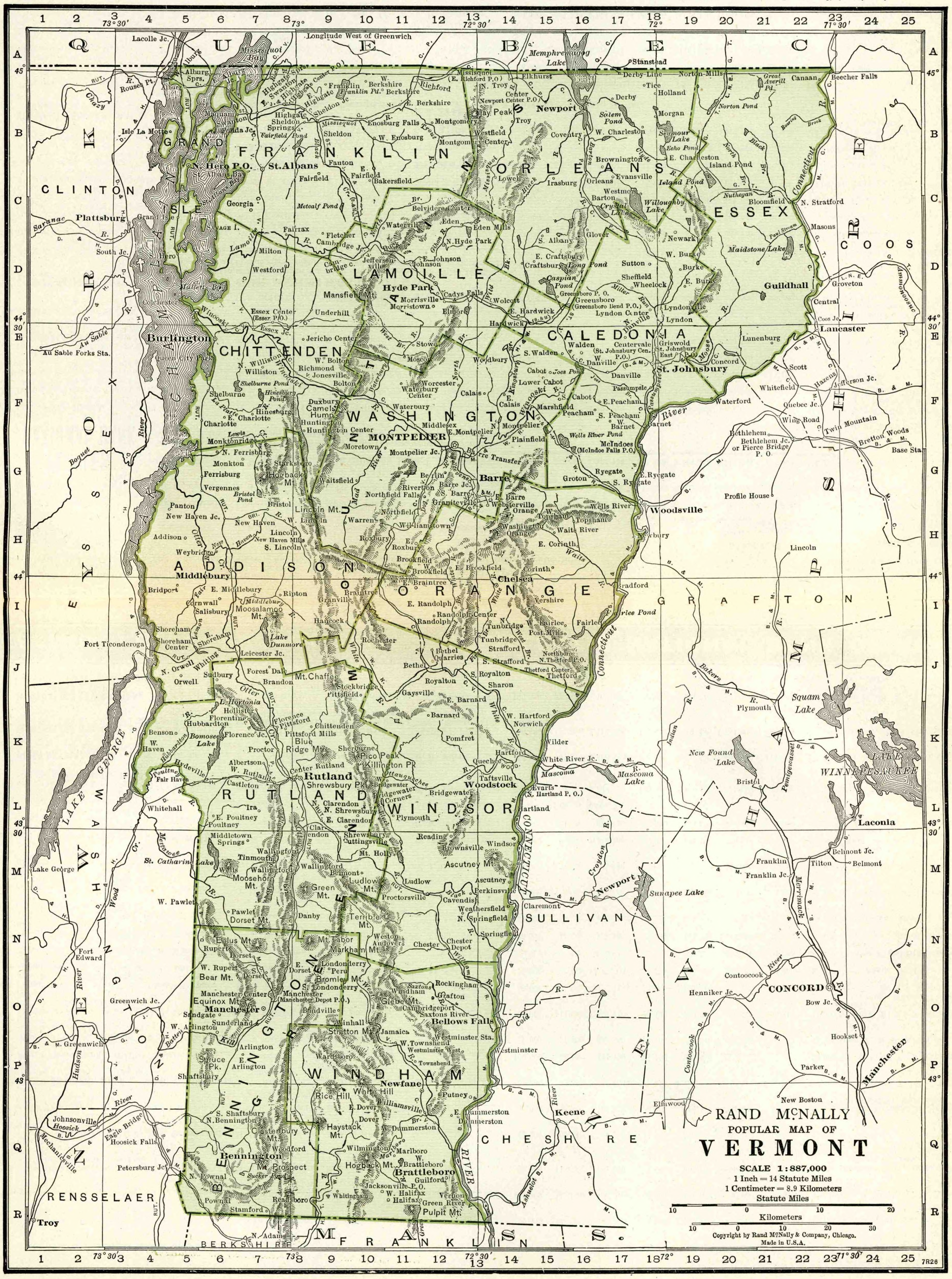

Number under Name of Bank is the New Transit Number given to each bank in U. S. exclusively by The Rand-McNally Bankers' Directory, under the authority of The American Bankers Ass'n.

VERMONT—Continued

(Savings Banks do not handle collections)

Non-Bank Towns with Nearest Banking Point (Indexed Acces.), Lawyers, Laws (indexed) in back of this volume. For Interest Rates, Holidays, etc., see Laws.

Town and County. ▲County Seats. Entire State in No.1 Fed. Res. Dist.	●Mem. A.B.A. ⁿNew §State †Priv. ‡Mem. State B. Ass'n. [Estab. ◆Fed. Res. Depts: T-Trust B-Bond d-SafeDep. Ⓢ Sav. $LastSale %Div.	President.	Vice-President.	Cashier.	Ass't Cashier.	Liabilities. Paid-up Capital	Surplus and Profits	Deposits	Other Liabilities	Resources. Loans and Discounts	Bonds and Securities	Miscellaneous	Cash & Exchanges, Due from Banks	Principal Correspondents.
▲**Chelsea** ——1087 Orange I14	National Bank of Orange Co. $135–12% 58–100 Ⓢ†•‡'93 *par* 100	Hugh Lyman	H. N. Mattison	H. N. Mattison	E. B. Hatch	$ 50,000	$ 113,350	$1 055 490	$ 120,040	$ 843,660	$ 410,600	$ 20,080	$ 64,540	N. Shawmut, Bos.
Chester ——657 Windsor N12	Chester Savings Bank ——Ⓢ$'92 58–91	E. J. Davis	Edwin H. Jenkins	C. O. Fullam, *Tr.*	———	———	207,620	1,780,790	———	1,799,450	———	78,420	110,520	Guaranty Tr. Co., N. Y.; 1st N. and Atlantic N., Bos.
" —— "	National Bank of Chester ‡'90 58–90	Sam Adams	———	P. E. Heald	———	25,000	29,000	150,000	50,000	155,000	40,000	———	59,000	N. Y. State N., Alb.; Merch. N., Bos.
Danville ——1494 Caledonia F17	Caledonia National Bank ——'18 $125–10% 58–101	B. G. Rogers	Alpha E. Tolman	Asa Wesson	L. B. Wesson	100,000	133,980	1,380,540	114,980	1,100,610	470,460	44,710	113,710	N. Shawmut, Bos.
Derby Line ——640 Orleans A17	National Bank of Derby Line $125–10% *par* 100 58–102 Ⓢ•‡'51	D. W. Davis	J. G. Foster	A. C. Cowles	———	100,000	140,000	846,000	69,500	451,700	530,000	82,500	91,400	Bk. of Montreal, Montreal, Can.; 1st N., Bos.
EnosburgFalls1236 Franklin B10	Enosburg Falls Savings Bank & Trust Co. 58–88 ——Ⓢ•‡$'99 $150–10% *par* 100	———	W. B. Ladd	E. J. Tyler, *Tr.*	L. L. Marsh, *Sec.*	50,000	116,230	1,152,350	3,600	806,100	390,790	51,110	74,090	Chase N., N. Y.; Boston Safe Dep. & Tr. Co. and 1st N., Bos.
" —— "	First National Bank d Ⓢ†‡'05 $150–10% 58–89 *par* 100	E. F. Greenwood	H. C. Comings	A. J. O'Heare	———	25,000	64,340	799,200	21,640	515,440	335,160	13,990	45,580	1st N., Bos.
EssexJunction1410 Chittenden E7	Essex Trust Co. d Ⓢ†‡$'13 $128–8% 58–128 *par* 100	David Marvin	Geo. E. Bartlett	Earl W. Reed, *Tr.*	———	50,000	46,890	1,108,010	28,900	816,340	264,190	35,760	117,500	Chatham Phenix N. Bk. & Tr. Co., N. Y.; Howard N., Burlington.
Fair Haven ——2182 Rutland L5	**ALLEN NATIONAL BANK** $100–6% 58–75 d Ⓢ•‡'79 *par* 100	G. H. V. Allen	A. V. Allen C. S. Cole	C. S. Cole	———	50,000	72,210	2,517,250	123,310	1,257,670	1,194,970	21,380	288,760	Chase N., N. Y.; N. Com'l Bk. & Tr. Co. Alb.
" —— "	First National Bank ——Ⓢ•‡'64 58–74	H. Stannard	G. E. Adams	R. R. Ellis	———	100,000	59,600	141,190	31,200	275,930	———	———	56,060	Chase N., N. Y.; N. Shawmut, Bos.
Hardwick ——1550 Caledonia E14	Granite Trust Co. d Ⓢ†•‡$'11 $110–7% 58–126 *par* 100	H. R. Kimball	F. T. Taylor	Vesta V. Knapp, *Tr.*	———	50,000	17,800	632,360	17,500	624,040	27,900	6,800	43,180	Han. N., N. Y.; N. Shawmut, Bos.
" —— "	Hardwick Sav. Bk. & Tr. Co. $225–12% 58–103 d Ⓢ†•‡$'93 *par* 100	G. A. Morse	C. F. Davis	L. C. Desautels, *Sec. and Tr.*	M. B. Gill, *A. Tr.*	50,000	114,980	1,353,110	26,140	1,250,300	106,420	96,210	91,300	N. City, N. Y.; N. Shawmut and 1st N., Bos.; N. Y. State N., Albany; Bk. of Montreal, Montreal.
▲**Hyde Park** ——368 Lamoille D12	Lamoille Co. Sav. Bk. & Tr. Co. 16% *par* 100 58–95 d Ⓢ†•‡$'89	Russel S. Page, *Ch. of Bd. and Pres.* R. W. Hulburd	H. A. Noyes	S. W. Newton	———	50,000	200,000	3,417,710	54,520	2,194,110	1,422,470	51,270	54,380	N. City, N. Y.; Merch. N., Bos.; N. Y. State N., Alb.; Bk. of Toronto, Montreal.
Island Pond ——1837 Essex C20	Island Pond Nat. Bank Ⓢ•‡'90 10% 58–104	P. H. Dale	L. A. Cobb	D. A. Elliott	G. M. Ladd	75,000	77,180	1,015,300	81,450	659,850	535,660	14,660	39,770	Com'l Secur. N., Bos.
Jamaica ——556 Windham O10	Jamaica Savings Bk. d Ⓢ$'73 58–105	J. A. Muzzy	Geo. W. Briggs	J. S. Robinson, *Tr.*	———	———	97,170	735,810	———	602,120	195,190	24,200	11,470	Vt.-Peo. N. and Brattleboro Tr. Co., Brattleboro.
Johnson ——681 Lamoille D11	Sterling Tr. Co. d Ⓢ†‡$'16 $95 *par* 50 58–129	C. N. Farrington	H. C. Parker	B. A. Thomas, *Tr.*	D. A. Barrows, *Sec.*	25,000	42,580	575,880	27,700	443,760	187,290	15,670	24,430	1st N., Bos.; Bk. of Montreal, Montreal
Ludlow ——1732 Windsor M11	Ludlow Sav. Bk. & Tr. Co. $100–8% 58–106 d Ⓢ†•‡$'92 *par* 50	Homer L. Skeels	G. W. Raymond	Daniel Edwards, *Tr.*	———	50,000	77,320	1,403,510	———	671,970	552,240	211,840	94,780	N. Shawmut, Bos.
Lyndonville ——1878 Caledonia E18	Lyndonville Savings Bank & Trust Co. 58–86 ——Ⓢ†•‡$'22 $175–14%	H. E. Folsom	G. M. Campbell	W. E. Riley, *Tr.*	———	75,000	175,050	2,533,760	225,690	1,707,060	828,050	291,530	182,860	N. City, N. Y.; N. Shawmut, Bos; Canadian Bk. Com., Rock Isl., Quebec.
Manchester Center ——765 Bent'n O7	Factory Point Nat. Bank $150–10% 58–107 d †•‡'83 *par* 100	E. L. Wyman	W. H. Roberts	W. H. Roberts	A. J. Hicks	75,000	74,820	503,690	75,000	428,940	154,890	8,750	135,920	N. Com'l Bk. & Tr. Co., Alb.
▲**Middlebury** ——1993 Addison H6	Addison County Trust Co. $125–8% 58–130 Inc. Ⓢ•‡$'19	John E. Weeks	F. W. Tuttle A. R. Sturtevant	P. S. Ufford, *Tr.*	W. A. Brileya, *A. Tr.*	50,000	70,040	1,474,830	60,000	1,164,160	326,810	71,440	92,450	Chem. N., N. Y.; N. Shawmut, Bos.; N. Y. State N., Alb.
" —— "	Nat'l Bk. of Middlebury $130–10% *par* 100 58–108 d Ⓢ†•‡'63	C. E. Pinney	J. A. Fletcher	P. J. Hincks	H. K. Wright	100,000	122,040	973,720	97,030	804,670	300,830	25,000	162,280	N. Park, N. Y.; N. Com'l Bk. & Tr. Co., Alb.; 1st N., Bos.
Milton ——633 Chittenden D7	Franklin County Savings Bk. & Trust Co. 58–132 ——Ⓢ$'22	———	———	C. C. Manley, *Agt.*	———	(*Branch*	*of St. A*	*lbans, Vt.*)						
▲**Montpelier** ——7125 Washington G12	Capital Sav. Bk. & Tr. Co. $175–12% *par* 100 58–45 d Ⓢ†‡$'90	G. L. Blanchard	Edward H. Deavitt Timothy E. Callahan	E. H. Sherburn, *Tr.*	W. B. Lowe, *A. Tr.*	100,000	174,460	3,248,820	146,000	2,679,370	677,850	39,200	272,860	Chase N., N. Y.; Atlantic N., Bos.; N. Y. State N., Alb.
" —— "	**FIRST NATIONAL BANK** $150–10% 58–43 d Ⓢ†•‡'65 *par* 100	F. M. Corry	F. A. Dwinell	A. G. Eaton	R. R. Edson	150,000	131,310	2,803,880	106,280	1,191,620	1,452,830	171,550	375,470	Han. N., N. Y.; 1st N., Chi. and Bos.
" —— "	**MONTPELIER NATIONAL BK.** $135–10% 58–42 d Ⓢ†•‡'24 *par* 100	**JAMES M. BOUTWELL** **Send us your M** **Equipped to ha**	**L. H. BIXBY** **ontpelier collecti** **ndle all matters e**	**H. L. FARWELL** **ons. Prompt s** **ntrusted to us.**	**HAROLD L. PIERCE** **vice. Reasonable**	150,000 **charges**	177,610	2,315,550	180,140	704,430	1,781,080	90,100	247,690	Chase N., N. Y.; 1st N., Bos.
" —— "	**MONTPELIER SAVINGS BANK & TRUST COMPANY** $350–20% 58–44 d Ⓢ•‡$'71 *par* 100	Dean K. Lillie	H. G. Woodruff, *V. P. and Tr. Off.*	Wm. S. Smith, *Tr.*	J. T. Averill, *A. Tr.*	100,000	220,830	5,162,120	1,022,970	3,333,270	1,547,340	1,072,610	552,700	Han. N., N. Y.; Atlantic N., Bos.; N. Y. State N., Alb.; Quarry Sav. Bk. & Tr. Co., Barre.

A DEPENDABLE CORRESPONDENT—THE ATLANTIC NATIONAL BANK OF BOSTON

Number under Name of Bank is the New Transit Number given to each bank in U. S. exclusively by The Rand-McNally Bankers' Directory, under the authority of The American Bankers Ass'n.

VERMONT—Continued

(Savings Banks do not handle collections)

Non-Bank Towns with Nearest Banking Point (Indexed Acces.), Lawyers, Laws (indexed) in back of this volume. For Interest Rates, Holidays, etc., see Laws.

Town and County. ▲County Seats. Entire State in No. 1 Fed. Res. Dist.	●Mem. A.B.A. ⁿNew §State †Priv. ‡Mem. State B. Ass'n. [Estab. ◆Fed. Res. Depts: T-Trust B-Bond d-Safe Dep. ⑤Sav. $Last Sale %Div.	President.	Vice-President.	Cashier.	Ass't Cashier.	Liabilities. Paid-up Capital	Surplus and Profits	Deposits	Other Liabilities	Resources. Loans and Discounts	Bonds and Securities	Miscellaneous	Cash & Exchanges, Due from Banks	Principal Correspondents.
Morrisville 1707 Lamoille D12	Union Sav. Bk. & Tr. Co. 58-110 d§⑤†●‡$'91	C. H. Stearns	H. A. Slayton	W. M. Sargent, *Tr.*		$ 51,000	$ 222,120	$2 539 420	$ 3,120	$1 984 850	$ 704,210	$ 47,330	$ 79,270	Chase N., N. Y.; 1st N., Bos.; N. Com'l Bk. & Tr. Co., Alb.
▲**Newfane** 122 Windham P12	Windham County Sav. Bank 4% 58-111 $'54	J. H. Ware	G. B. Williams	F. A. DeWitt, *Tr.*	H. T. Osborn, *Asst. Tr.*		108,020	677,570		551,340	167,840	15,650	50,760	Vt. N., Brattleboro, Vt.
▲**Newport** 4976 Orleans B16	National Bank of Newport *par* 100 58-67 d⑤†‡'75	J. E. McCarten	F. R. Sherman	E. L. Brown	R. J. Bigelow	100,000	140,000	2,850,000	92,000	1,150,000	1,636,350	95,650	300,000	N. Shawmut, Bos.; N. Y. State N., Alb.; Canadian Bk. Com., Rock Isl., Que.
" ——— " "	**Orleans Trust Company** $210-10% 58-68 d§⑤†●‡$'91 *par* 100	P. O. Miller	C. A. Brown	A. J. Seguin, *Tr.*		50,000	116,310	2,108,180	285,080	1,947,400	137,160	377,510	97,490	N. City, N.Y.; Atlantic N., Bos.; Royal Bk. of Canada, Rock Isl., Que.
N. Bennington 818 Bennington Q5	**First National Bank** ⑤●‡'64 $120-12% 58-112	H. P. McCullough	———	R. A. Jones	———	150,000	188,320	1,462,370	148,550	1,048,180	732,810	12,550	155,700	Bk. of N. Y. & Tr. Co., N. Y.; N. Y. State N., Alb.; N. Shawmut, Bos.
Northfield 1916 Washington H11	**Northfield National Bank** 10% 58-72 ⑤‡'66	C. A. Edgerton	C. A. Plumley A. B. Edgerton	K. MacMinn		50,000	49,290	456,720	80,370	413,580	160,000	1,500	61,280	N. Bk. Com., N. Y.; 1st N., Bos.
" ——— " "	**Northfield Savings Bank** 4¼% 58-71 d⑤●$'67	H. C. Cady	W. W. Holden	R. H. Gaylord, *Tr.*		———	232,000	2,085,000		1,547,000	703,000	25,000	42,000	N. Bk. Com., N. Y.; Am. Tr. Co., Bos.; Northfield N., Northfield.
" ——— " "	**Northfield Trust Co.** $95-6% 58-73 d⑤†●‡$'09 *par* 100	W. B. Mayo	F. J. Davis	W. C. Middlebrook, *Sec. and Treas.*		50,000	44,370	799,440		728,790	84,110	9,200	71,710	1st N., Bos.; N. Y. State N., Alb.
North Troy 1072 Orleans A14	**Valley Sav. Bank & Trust Co.** $125-8% 58-127 d⑤†●‡$'13 *par* 100	E. G. Gardyne	R. W. Adams, Jr.	J. G. Allen, *Tr.*		25,000	27,190	575,720	5,100	442,860	129,100	30,880	30,160	1st N., Bos.; Canadian Bk. of Com., Mansonville, Que.
Orleans 1858 Orleans C16	**Central Sav. Bk. & Tr. Co.** 20% *par* 100 58-118 d⑤†●‡$'05	J. G. Turnbull G. J. Gross *V. P.*	C. D. French W. C. Twombly	R. A. Bean, *Tr.*	W. J. Hughes, *A. Tr.*	25,000	116,550	1,164,900	23,700	1,076,920	145,430	63,800	44,000	Atlantic N. and N. Shawmut, Bos.
Orwell 942 Addison J5	**First National Bank** ⑤●‡'63 $80-6% *par* 100 58-114	W. B. French	W. A. Jennings	Davis L. Wells	———	50,000	24,640	205,980	64,560	164,330	143,690	5,000	32,160	Chem. N., N.Y.
Poultney 1371 Rutland L6	**Citizens National Bank** 58-70 ⑤†●‡'10	Geo. H. Ripley	E. B. Norton	G. H. Norton	A. E. Horton	50,000	40,000	1,010,000	———	600,000	450,000	———	40,000	Irv. Tr. Co., N. Y.; N. Com'l Bk. & Tr. Co., Alb.; N. Shawmut, Bos.
" ——— " "	**First National Bank** in Poultney 58-69 d⑤●‡'31 $200-8% *par* 100	**Henry Spalholz**	H. A. Matot L. R. Runkle	J. E. Holmes	A. L. Williams	100,000	105,000	1,040,000	40,760	866,000	244,000	54,960	120,800	Han. N., N. Y.; Mnfrs. N., Troy, N.Y; Atlantic N., Bos.
Proctor 2692 Rutland K8	**Proctor Trust Company** 58-115 d§⑤†●‡$'91	Redfield Proctor	G. H. Boyce	E. A. Boyce, *Treas.*	M. Fischer, *A. Tr.*	100,000	180,180	2,467,120	113,930	1,947,030	616,050	192,450	105,700	N. Bk. Com., N. Y.; Merch. N., Bos.; Rutland. Co. N., Rutland; Royal Bk. of Canada, Montreal, Que.
Proctorsville 564 Windsor M12	**Nat. Black River Bank** $125-10% *par* 100 58-116 d⑤●‡'45	H. L. Drugg	F. D. Pollard	G. H. Parker	Donald G. Parker	50,000	40,000	325,000	20,000	109,000	300,000	6,000	20,000	N. Shawmut, Bos.
Randolph 1819 Orange I11	**Randolph National Bank** ●‡'75 58-117	M. M. Wilson	J. H. Du Bois	F. O. Copeland	L. K. Wedwood	75,000	30,000	886,000	70,330	712,000	223,000	14,330	112,000	1st N., Bos.; N. Com'l Bk. & Tr. Co., Alb.
Richford 1995 Franklin A11	**Richford National Bank** $90 *par* 100 58-131 d§⑤●‡'20	A. L. Esty	F. J. Lawliss	A. W. Moulton	———	50,000	15,000	317,030	80,770	306,900	109,060	25,190	21,630	N. Shawmut, Bos.; Bk. of Montreal, Sutton, P. I.
" ——— " "	**Richford Sav. Bk. & Tr. Co.** $300-2% 58-118 ⑤†●‡$'75	H. C. Comings	H. A. Pond	S. Carl Carpenter, *Tr.*		100,000	127,010	2,445,550	7,000	2,448,230	10,240	124,940	96,140	Atlantic N., Bos.
▲**Rutland** 15,752 Rutland L8	Central National Bank 8% *par* 100 58-17 d②●‡'70	C. B. Hinsman	C. H. Landon	F. C. Spencer		100,000	126,640	947,120	103,000	486,530	492,080	20,100	278,050	Han. N., N. Y.; N. Shawmut, Bos.
" ——— " "	**Clement National Bank** 12% 58-20 ②†●‡'83	H. G. Smith	M. S. Sawyer	C. H. Harrison	E. P. Shaw	100,000	290,310	3,213,650	117,950	962,290	2,224,850	87,740	447,020	N. City, N. Y.; Atlantic N., Bos.; Bk. of Toronto, Montreal, Que.
" ——— " "	**Killington National Bk.** †●‡'82 8% *par* 100 58-22	E. P. Gilson	S. M. Willson	A. C. Hughes	W. A. Clark, *Sec.*	100,000	180,000	408,980	190,130	374,770	347,690	126,100	40,540	Han. N., N. Y.; 1st N., Bos.
" ——— " "	**Marble Savings Bank** 58-19 d⑤●‡$'83	C. M. Smith	W. F. Otis	L. H. Baldwin, *Tr.*	E. S. Wright, *A. Tr.*	———	815,010	8,685,790	———	4,798,800	4,079,350	472,660	149,980	Empire Tr. Co., N. Y.; Rutland Co. N., Rutland; 1st N., Bos.
" ——— " "	Rutland County Nat'l Bank 58-16 ⑤●‡'64	Henry F. Field	E. McIntyre	R. D. Smith		100,000	175,260	2,373,990	49,400	1,447,110	634,270	86,390	530,880	Equitable Tr. Co., N. Y.; 1st N., Bos.
" ——— " "	**Rutland Savings Bank** 4½% 58-15 ⑤●‡$'51	H. O. Carpenter	F. H. Farrington	C. A. Simpson, *Tr.* A. M. Graves, *A. Tr.*	L. E. Campbell, *A. Tr.*	———	1,352,020	13 428 290	———	6,640,650	6,442,750	1,118,330	578,580	N. Park, N.Y.; N. Shawmut, Bos.
" ——— " "	**Rutland Trust Co.** ⑤†‡$'82 10% *par* 100 58-21	G. T. Chaffee	W. D. Hulett N. K. Chaffee	A. C. Hughes, *Tr.*	H. E. Dyer, *Sec.*	50,000	318,040	2,280,140	93,820	1,601,660	871,940	217,700	48,690	Killington N., Rutland.
" ——— " "	**State Trust Co.** ‡$'81 6% *par* 100 58-13	H. G. Smith	Wm. H. Field	C. H. Harrison, *Tr.*	———	25,000	3,700	———	900	10,300	17,700	———	1,600	Clement N., Rutland.
" ——— " "	Old Colony Corporation (Marble Svgs. Bk. Bldg.)	(*Investment Securities*)	R. V. N. Davis.	*Representative*	———	———	———	———	———	———	———	———	———	

THE ATLANTIC NATIONAL BANK OF BOSTON INVITES YOUR NEW ENGLAND BUSINESS

Number under Name of Bank is the New Transit Number given to each bank in U. S. exclusively by The Rand-McNally Bankers' Directory, under the authority of The American Bankers Ass'n.

VERMONT—Continued

(Savings Banks do not handle collections)

Non-Bank Towns with Nearest Banking Point (Indexed Acces.), Lawyers, Laws (indexed) in back of this volume. For Interest Rates, Holidays, etc., see Laws.

Town and County. ▲County Seats. Entire State in No. 1 Fed. Res. Dist.	●Mem. A.B.A. ¤New §State †Priv. ‡Mem. State B. Ass'n. [Estab. ◆Fed. Res. Depts: T-Trust B-Bond d-Safe Dep. ⑤Sav. $Last Sale %Div.	President.	Vice-President.	Cashier.	Ass't Cashier.	Liabilities. Paid-up Capital	Surplus and Profits	Deposits	Other Liabilities	Resources. Loans and Discounts	Bonds and Securities	Miscellaneous	Cash & Exchanges, Due from Banks	Principal Correspondents.
Springfield ...5283 Windsor N13	**FIRST NATIONAL BANK** $125–10% 58–64 d⑤T•‡'63	E. J. Fullam	W. D. Woolson	A. S. Martin	H. V. Towsley H. A. Bush	$ 200,000	$ 110,660	$1 652 570	$ 228,290	$ 958,180	$1,010,000	$ 16,770	$ 206,750	Old Colony Tr. Co. and Merch. N., Bos.
" ------ "	Springfield Savings Bank 4½% 58–63 d⑤•‡$'53	Walter M. White	Ernest C. Walker	M. E. Stearns	A. D. Baker	———	381,690	3,840,640	86,010	2,993,010	1,126,520	107,810	81,000	N. Shawmut and Merch. N., Bos.
▲**St. Albans** ...7588 Franklin C7	Franklin Co. Sav. Bk. & Tr. Co. $300–20% 58–57 ⑤T‡$'99	C. E. Schoff	J. B. Willson	Aaron Wesson	S. E. Thorp P. W. Morton, *Sec.*	50,000	175,000	2,700,000	200,000	2,800,000	200,000	———	125,000	N.Y. Tr., N.Y.; 1st N., Bos.: N. Com'l Bk. & Tr. Co., Alb.
" ------ "	Peoples Trust Company T§'87 58–56	John Branch, Sr. E. C. Smith, *Ch.*	E. F. Smith	John Branch, Jr., *Tr.*	C. D. Watson, *Sec.*	50,000	309.230	1,591,490	3.500	919.150	899,340	67,210	68,520	N. Shawmut, Bos.
" ------ "	**WELDEN NATIONAL BANK** 8% *par* 100 58–55 dB⑤T•‡'86	J. GREGORY SMITH E.C.SMITH, *Ch. of Bd.*	E. DESCHENES	B. R. CORLISS H. P. LEDDEN, *Tr. Off.*	H. P. LEDDEN D. L. McGAREY, *Sec.*	100,000	136,170	2,232,320	191,950	1,498,430	618,380	98,580	445,050	Irv. Tr., N. Y.; Cont. Ill. Bk. & Tr. Co., Chi.; N. Shaw., Bos.; Royal Bk. of Can., Montreal.
▲**St. Johnsbury** Caledonia E18 8928	Citizens Sav. Bk. & Tr. Co. 6% 58–39 ⑤T•‡$'87	G. E. Woods	H. N. Stevens Frank E. Farmer	W. J. Farr, *Tr.*	Donald McGregor, *A. Tr.*	200,000	327,670	4,412,330	864,310	3,753,880	768,060	1,046,060	236,310	Chase N., N. Y.; N. Shawmut, Bos.
" ------ "	First National Bank T‡'64 6% *par* 100 58–37	J. C. Clark	Z. S. Waterman	Homer E. Smith	R. A. Pearl	200,000	50,550	383,380	205,130	394,780	301,500	54,210	88,560	N. Shawmut, Bos.
" ------ "	Merchants National Bank $90–7% *par* 100 58–38 d⑤•‡'76	Harry Blodgett	C. W. Ruiter	J. F. Puffer	———	150,000	129,830	1,470,490	71,430	979,470	663,600	57,280	121,400	N. City, N.Y.; N. Shawmut, Bos.
" ------ "	Passumpsic Savings Bank 4½% 58–36 d⑤$'52	P. F. Hazen	L. P. Leach	R. C. Baker, *Sec. and Tr.*	A. C. Noyes, *A. Sec. and A. Tr.*	———	1,043,130	7,502,520	———	5,425,960	2,699,980	286,780	132,930	N. Park, N. Y.; 1st N. and N. Shawmut, Bos.; 1st N., St. Johnsbury.
Swanton ...1371 Franklin B7	Swanton Sav. Bk. & Tr. Co. 12% *par* 100 58–119 d⑤T$'04	M. W. Barney	H. W. Marvin C. L. Herrick	F. W. French, *Tr.*	H. A. Roy, *A. Tr.*	50,000	89,000	987,000	———	942,000	67,000	41.000	76,000	N. City, N. Y.; Merch. N., Bos.
Vergennes ...1609 Addison G5	Nat'l Bk. of Vergennes •‡'26 58–120	A. W. Norton	B. W. Smith	E. W. Graves	———	150,000	108,030	461.640	146.500	414.930	363.650	7.110	80.470	N. City, N. Y.; 1st N., Bos.
Waterbury ...1515 Washington F11	Waterbury Sav. Bk. & Tr. Co. $65–10% 58–124 d⑤T‡$'54 *par* 50	C. C. Graves	H. C. Whitehill	W. B. Clark, *Tr.*	E. E. Joslyn, *A. Tr.*	50,000	72,310	1,329,630	114,260	1,273,920	83,890	124,090	84,300	N. City, N. Y.; 1st N., Bos.; N. Y. State N., Alb.; Royal Bk. of Can., Mont.
Wells River ...606 Orange H17	Nat'l Bank of Newbury d•‡'32 $75–6% *par* 100 58–92	S. E. Clark	R. E. Farwell	Nelson Bailey	S. W. Mann	300,000	60,000	308,290	351,570	524,650	81,590	350,180	63,450	Irv. Tr. Co., N.Y.; N. Shawmut, Bos.
" ------ "	Wells River Savings Bank 58–93 ⑤•‡$'92	J. F. George	John Thomas Samuel Hutchins	Samuel Hutchins, *Tr.*	———	———	187,080	1,548,030	1,580	884,190	676,690	38,400	137,410	1st N. and N. Shawmut, Bos.
West Rutland 3391 Rutland L8	West Rutland Trust Co. $150–10% 58–122 d⑤T•‡$'05 *par* 100	R. L. Richmond	C. B. Ross	F. L. Jones, *Tr.*	W. A. Thrall, *Sec.* W. D. Gordon, *A. Sec.*	50,000	97,970	1,314,800	0.200	1,104,880	232,410	123,440	62,240	Rutland Co. N., Rutland; 1st N., Bos.
White River Jct. Windsor K15 2625	First National Bank •‡'86 58–80	L. D. Wheeler	G. W. Smith	C. L. Le Bourveau	E. J. Eaton	100,000	104,290	1,704,130	140,000	1,166,270	595,440	30,000	256,720	Irv. Tr. Co., N. Y.; N. Shawmut and 1st N., Bos.
" ------ "	Hartford Sav. Bk. & Tr. Co. $50 *par* 50 58–82 d⑤T•‡$'14	F. L. Davis	Jas. F. Dewey	R. N. Howard, *Sec. and Tr.*	———	50,000	22.890	727.960	11.220	553,300	131.860	76,750	50,150	N. Shawmut, Bos.
" ------ "	Inter-State Trust Co. T•‡$'12 58–125	H. J. Miller	L. D. Wheeler	C. L. Le Bourveau, *Sec. and Tr.*	———	25.000	79,160	2,276,030	53,090	1,359,880	594,130	58,680	420,680	1st N., White River Jct.
Wilmington ...617 Windham Q9	Wilmington Savings Bank 4½% 58–123 d⑤•‡$'54	F. H. Fitch	W. A. Brown	D. O. Butterfield	P. J. Fitch	———	245,800	1,750,760	———	1,196,140	666,000	77,310	57,100	Chase N., N. Y.; Brattleboro Tr. Co., Brattleboro; N. Shawmut, Bos.
Windsor ...3061 Windsor M14	State National Bank 58–84 d⑤T•‡'05	F. S. Hale	Frank W. True	W. J. Saxie	———	50.000	70,000	1,475.000	———	440,000	770,000	———	385,000	1st N., Bos.; N. Y. State N., Alb.
" ------ "	Windsor County Tr. Co. $200–10% *par* 100 58–85 ⑤T‡$'07	S. N. Gage	W. W. Bullock	A. B. McClary, *Tr.*	———	25,000	94,040	1,679,270	57,070	1,442,280	298,860	30,960	83,280	Am. Tr. Co., Bos.; 1st N., Concord, N. H
" ------ "	Windsor Savings Bank 10% 58–83 d⑤•‡$'48	W. C. Rossiter	A. G. Taylor	H. P. McClary, *Tr.*	———	———	183,090	1,768,970	5,290	1,552,020	283,160	45,150	77,020	Bkrs. Tr. Co., N. Y.
Winooski ...4932 Chittenden E6	Champlain Trust Co. $100–6% 58–66 dB⑤T•‡$'07 *par* 100	P. E. McSweeney	Henry Conlin	M. D. McMahon, *Tr.*	M. F. McGettrick, *A. Tr.*	40.000	60,000	995.000	———	770,000	250.000	———	75,000	N. Park, N. Y.; Merch. N., Bos.; Chittenden Co. Tr. Co., Burlington.
" ------ "	Winooski Savings Bank 58–65 ⑤•‡$'69	H. E. Gray F. E. Bigwood, *Ch.*	Frank E. Bigwood Guy W. Bailey	H. M. Baldwin, *Tr.*	———	———	369,790	6.025,790	262,470 *We Han*	4,360,910 *dle Collec*	1,627,370 *tions.*	479,240	190,520	N. Park and N. City, N. Y.; Howard N., Burlington; N. Shawmut, Bos.
▲**Woodstock** ...1252 Windsor L13	Ottauquechee Savings Bank 4½% 58–78 ⑤•‡$'47	C. F. Chapman	F. S. Billings	S. M. Montague, *Tr.*	C. E. Cook, *A. Tr.*	———	420,950	4.209,370	———	2,446,900	1.692,790	337,700	152,920	Guaranty Tr. Co., N. Y.; Old Colony Tr. Co., Bos.; Woodstock N., Woodstock.
" ------ "	Woodstock National Bk. d•‡'65 $140–10% *par* 100 58–79	H. C. Cushing	Geo E. Mann	Helen H. Saul	———	75.000	78,780	403,360	53,300	261,940	252,190	9,070	87,230	Irv. Tr. Co., N. Y.; 1st N., Bos.

A DEPENDABLE CORRESPONDENT—THE ATLANTIC NATIONAL BANK OF BOSTON

Digitized for FRASER
https://fraser.stlouisfed.org/
Federal Reserve Bank of St. Louis

Established 1865

Member

Federal Reserve System

American Bankers Assn.

Virginia Bankers Assn.

Julien H. Hill, President

Executive Managers

Julien H. Hill

Thomas B. McAdams

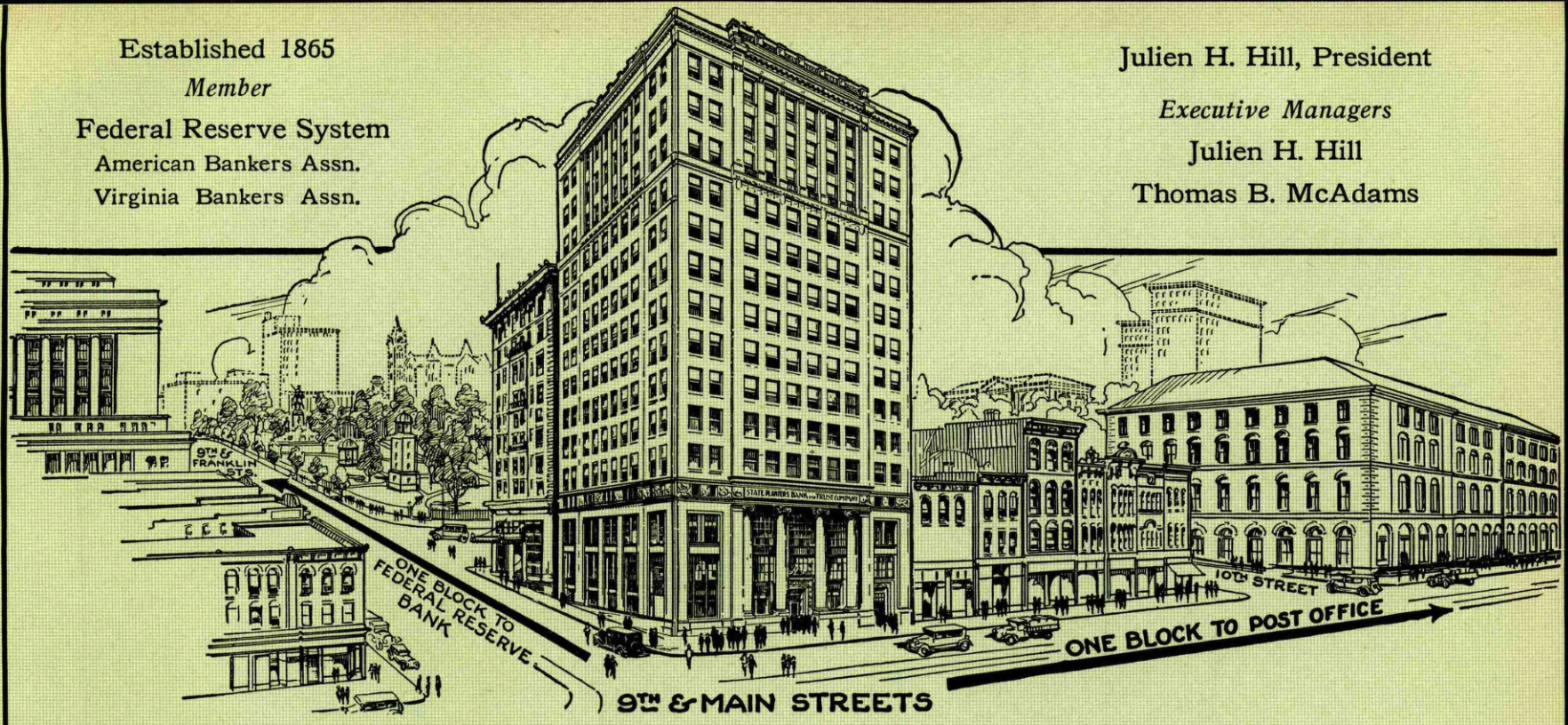

Business transacted with promptness and accuracy

Send yours to us

STATE-PLANTERS BANK AND TRUST COMPANY

RICHMOND, VIRGINIA

COMMERCIAL BANKING — SAVINGS — TRUSTS — INVESTMENTS

Virginia

INDEX

TO

COUNTIES

Accomac...L 24
Albemarle .K 12
Alleghany...L 7
Amelia ....N 14
Amherst...M 10
Appomattox N 11
Arlington ..F 18
Augusta....J 10
Bath........J 8
Bedford....N 8
Bland ......O 2
Botetourt ..M 7
Brunswick .Q 15
Buchanan...B 7
Buckingham M 12
Campbell ..O 10
Caroline...K 17
Carroll......Q 3
Charles City N 18
Charlotte ..P 12
ChesterfieldN 16
Clarke.....E 14
Craig ......M 6
Culpeper ..H 14
Cumberland M 13
Dickenson ..C 6
Dinwiddie O 16
Elizabeth City O 21
Essex......K 19
Fairfax ....F 17
Fauquier ..G 15
Floyd.......P 5
Fluvanna ..L 13
Franklin....P 7
Frederick ..E 13
Giles........N 4
Gloucester.M 21
Goochland .L 15
Grayson ....Q 1
Greene.....I 13
Greensville.Q 16
Halifax....Q 11
Hanover...L 17
Henrico...M 17
Henry......Q 7
Highland....I 8
Isle of Wight Q 19
James City N 20
King and Queen L 19
King George I 18
King William L 18
Lancaster..L 21
Lee.........E 3
Loudoun...F 16
Louisa.....K 14
Lunenburg.P 13
Madison....I 13
Mathews..M 21
Mecklenburg Q 13
Middlesex..I 20
Montgomery O 5
Nansemond Q 20
Nelson.....L 11
New Kent .M 19
Norfolk....Q 21
Northampton N 23
Northumberland K 21
Nottoway..O 14
Orange.....J 14
Page.......H 12
Patrick.....Q 5
Pittsylvania Q 9
Powhatan .M 15
Prince Edward N 13
Prince George O 17
Princess Anne Q 22
Prince William G 16
Pulaski.....O 3
Rappahannock G 14
Richmond .K 20
Roanoke....N 6
Rockbridge..L 9
Rockingham H 11
Russell.....D 7
Scott.......E 5
ShenandoahG 12
Smyth......D 9
Southampton Q 18
SpotsylvaniaJ 16
Stafford....I 16
Surry......O 19
Sussex.....P 18
Tazewell....C 9
Warren....G 13
Warwick...O 21
Washington.E 8
Westmoreland J 20
Wise........C 5
Wythe......P 2
York.......N 20

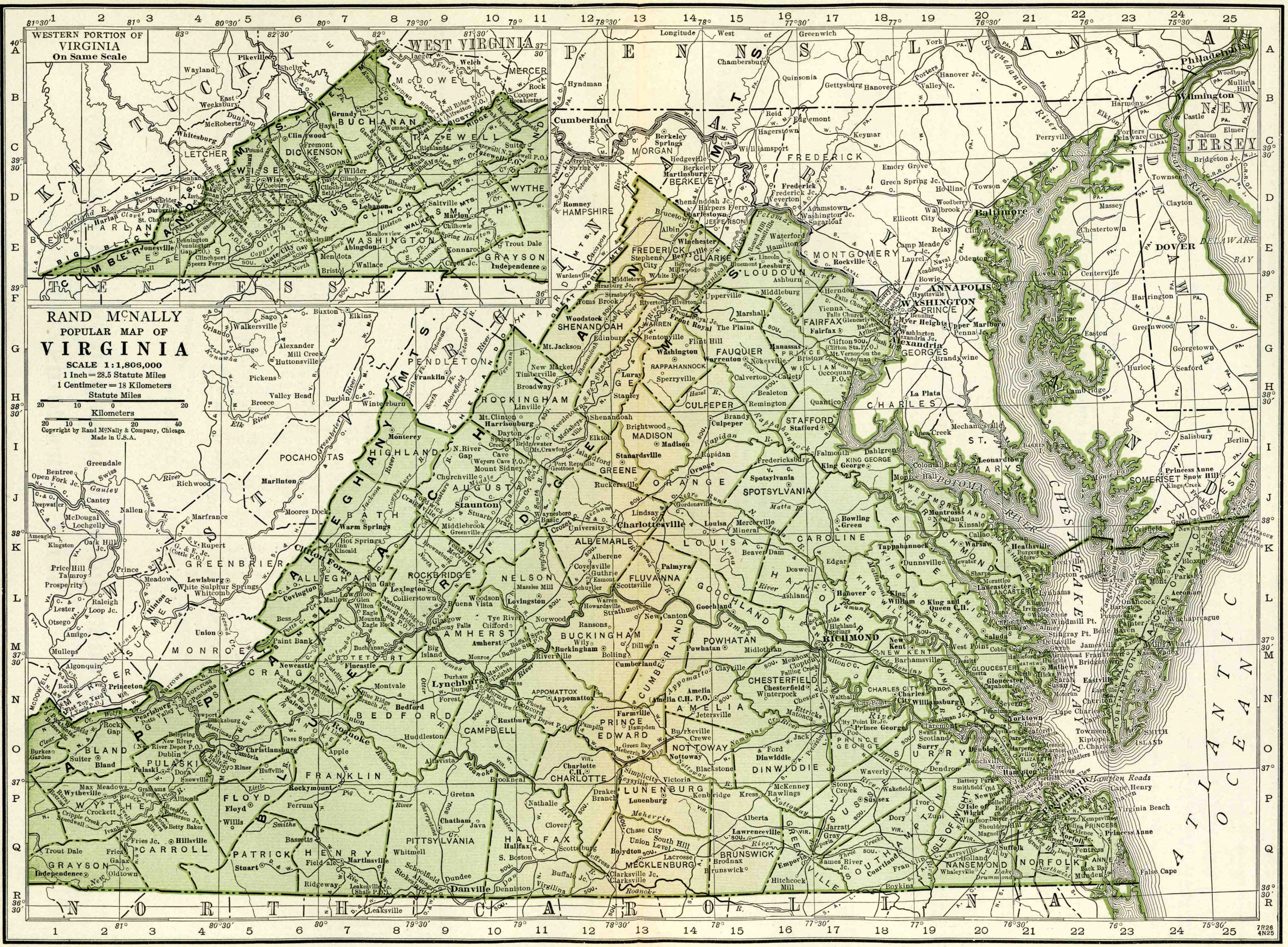

A. S. PRATT & SONS
WASHINGTON, D. C.
Trust Department — Accounting Systems
See Back of Washington, D. C. Map

FRASER
louisfed.org
ve Bank of St. Louis

Town and County. ▲County Seats. Entire State in No. 5 Fed. Res. Dist.	●Mem. A.B.A. nNew §State †Priv. ‡Mem. State B. Ass'n. [Estab. ◆Fed. Res. Depts: T-Trust B-Bond d-SafeDep. Ⓢ Sav. $LastSale%Div.	President.	Vice-President.	Cashier.	Ass't Cashier.	Liabilities. Paid-up Capital	Surplus and Profits	Deposits	Other Liabilities	Resources. Loans and Discounts	Bonds and Securities	Miscellaneous	Cash & Exchanges, Due from Banks	Principal Correspondents.
▲**Abingdon** ....2532 Washington E8	Farmers Exchange Bank 68-705 Ⓢ§'28	W. J. Edmondson	T. C. Lavinder, *Asst. to Pres.*	T. C. Harrison		$ 50,000	$ 5,000	$ 65,000		$ 10,000			$ 110,000	Han. N., N. Y.; 1st N., Abingdon; City Bristol; Mountain Tr., Roanoke.
" ..... "	First National Bank d Ⓢ •‡'98 $175-10% 68-208 *par* 100	J. W. Bell	C. Boice R. W. Bell	R. W. Bell	J. S. Brown A. T. Buchanan	200,000	157,350	2,146,570	$ 200,000	1,674,660	$ 271,240	$ 366,300	391,720	Seab. N., N. Y.; Lynchburg N., Lynchburg; Citiz. Un. N., Lou.
▲**Accomac** .....750 Accomac L24	Thos. W. Blackstone, Banker 68-303 •‡†'99													N. City, N. Y.; 1st N., Balt.
Alberta .....212 Brunswick P15	Bank of Alberta .....•‡§'13 68-489	M. S. Barrow	J. L. Jones	M. S. Barrow	L. J. Cheely	20,000	12,500	221,180	2,210	193,130	1,240	6,000	55,520	Citiz. N., Emporia; 1st & Merch. N., Rich.
Alexandria ..18,473 (*Independent City*) G18	Alexandria Nat'l Bk. d Ⓢ •‡'04 $200-8% *par* 100 68-109	H. W. Smith, *Ch. of Bd. and Pres.*	L. H. Dudley	L. H. Dudley, *Cash. and Tr. Off.*	J. J. Kiger	100,000	63,390	1,250,060	97,850	970,090	323,760	56,660	160,790	N. City, N. Y.; N. Bk. of Balt., Balt.; Dist. N., Wash., D. C.; Penn. N., Phil.
" ..... "	Burke & Herbert .....Ⓔ •‡†'52 68-106	(*H. R. Burke, Tayl*	*or Burke, and A. H*	*erbert*)										Bk. of America N. A. and Chem. N., N. Y.; 1st N., Balt.; State Plan. Bk. & Tr. Co., Rich.
" ..... "	**CITIZENS NAT'L BANK** $400-18% *par* 100 68-108 d Ⓑ Ⓢ T •‡'70	CARROLL PIERCE WORTH HULFISH, *Ch. of Bd.*	R. M. GREEN C. C. BROWN, *Asst. V. P.*	G. F. DOWNHAM	C. G. PIERCE CARROLL PIERCE, *Tr. Off.*	200.000	319,200	2,366,050	397,860	2,071,080	684,720	144,620	382,690	**Han. N., N. Y.; 1st N., Phil.; 1st N., Balt.; 1st & Merch. N., Rich.; Com'l N., Washington, D. C.**
		Prompt and	**careful servic**	**e under perso**	**nal direction**	**of offi**	**cers.**							
" ..... "	**FIRST NATIONAL BANK** $502-20% *par* 100 68-107 d Ⓑ Ⓢ T •‡'64	G. L. BOOTHE	M. B. HARLOW	GEORGE E. WARFIELD *Cash. and Tr. Off.*	A. K. WARFIELD, *A. C. and A. Tr. Off.* R. G. WHITTON	200.000	550,250	3,136,120	120,070	2,831,740	613,640	64,690	496,350	**Irv. Tr. Co., N. Y.; 1st & Merch. N., Rich.; Penn. N., Phil.; N. Met., Wash., D. C.; 1st N., Balt.**
		Personal	**attention to of Items c**	**the prompt ollected.**	**remittance**									
Altavista .....1206 Campbell O9	Farmers & Merchants Bank $100 *par* 100 68-543 Ⓢ •‡§'17	Frank Hammer A. J. Doss, *V. P.*	W. W. Ogden W. G. Lane	C. B. McCutchen	R. Burke Owen	25,000	2,580	113,900	15,950	132,440		9,640	15,350	Han. N., N. Y.; 1st N., Lynchburg.
" ..... "	First National Bank Ⓢ •‡'08 $150-10% 68-304	W. O. Smith	W. S. Frazier	J. L. East	R. Robbins	50,000	39,460	530,000	73,000	436,790	184,000	26,000	46,000	1st N., Lynchburg; State-Plan. Bk. & Tr. Co., Rich.; 1st N. Ex., Roanoke.
▲**Amelia C. H.** 400 Amelia N14	Peoples Bank .....B Ⓢ ‡§'26 $15 *par* 10 68-698	H. E. Jackson	W. B. Taylor	R. D. Hardy	G. K. Wright	25,000	12,500	81,140	2,450	96,200	5,000	7,920	11,970	Am. N., Rich.
" ..... "	Union Bk. & Tr. Co. $65-14% 68-305 d Ⓑ Ⓢ T •‡§'16 *par* 25	J. G. Jefferson, Jr. R. A. Marshall, *V. P.*	T. R. Hardaway J. A. Sydnor	J. G. Dickerson, *V. P. and Cash.*	E. Eggleston, Jr. A. M. Evans	50,000	61,020	429,940	3,170	386,940	99,000	28,700	29,490	Chase N., N. Y.; Bk. of Com. & Tr., and 1st & Merch. N., Rich.
▲**Amherst** .....559 Amherst M10	Bank of Amherst .....•‡§'83 $250-10% 68-263	J. E. Bowman	W. K. Allen	J. Roy Lockett		20,000	35,000	500,000		400,500	14,500		27,370	Chatham Phenix, N. Bk. & Tr. Co., N. Y.; Drov. & Mech. N., Balt.; State-Plan. Bk. & Tr. Co., Rich.; Lynchburg N., Lynchburg.
" ..... "	Farmers Bank of Amherst, Inc. 68-264 d Ⓢ •‡§'10 $20-6% *par* 10	W. E. Sandidge	W. P. Massie W. W. Hill	G. J. Dearborn	W. E. Sandidge, Jr.	30,000	21,420	376,130	3,730	324,010	20,240	37,640	49,390	Chatham Phenix N. Bk. & Tr. Co., N. Y.; Am. N., Rich.; 1st N., Lynchburg.
Appalachia ...2036 Wise D4	First National Bank d Ⓢ •‡'09 $280-12% 68-245 *par* 100	R. E. Taggart, *Ch. of Bd. and Pres.*	George Jenkins	W. A. Jones	W. L. Mainous	100,000	141,380	1,398,190	100,000	1,065,630	115,090	124,780	434,560	1st N. Ex., Roanoke; 5th 3rd Un. Tr. Co., Cin.
" ..... "	**PEOPLES BANK** .....Ⓓ ‡§'10 $155-10% 68-246	S. D. GREEN **15 CENTS sent 25 CENTS for e**	J. S. SALYER E. P. DUFFY **to us with each ach Credit Repor**	E. B. MOORE **Sight Draft for p t insures prompt,**	J. N. DONALDSON **presentation, and personal attenti**	50,000 **on.**	22,000	480,000	5,000	432,000	5,350	47,000	72,650	Han. N., N. Y.; 1st N., Bristol; City N., Knoxville; 1st N. Ex., Roanoke.
▲**Appomattox** ..211 Appomattox N11	Bank of Appomattox .....•‡§'01 $100-10% 68-306 *par* 50	R. L. Burke	L. E. Smith C. W. Smith	J. C. Davidson	W. W. Burke	40,000	36,330	407,900	27,910	428,390	23,480	14,300	45,970	Chase N., N. Y.; 1st & Merch. N., Rich.; 1st N., Lynchburg.
" ..... "	Farmers National Bank •‡'18 $125-6% 68-552	C. A. Hancock	M. C. Smith	A. R. Harwood	J. E. Dinwiddie	50,000	20,440	450,000	152,010	443,250	134,850	13,500	43,950	Chatham Phenix N. Bk. & Tr. Co., N. Y.; 1st N., Lynchburg.

Digitized for FRASER
https://fraser.stlouisfed.org/
Federal Reserve Bank of St. Louis

Town and County. ▲County Seats. Entire State in No. 5 Fed. Res. Dist.	▸Mem. A.B.A. ⁿNew §State †Priv. ‡Mem. State B. Ass'n. [Estab. ◆Fed. Res. Depts: T-Trust B-Bond d-Safe Dep. ⓢSav. $Last Sale %Div.	President.	Vice-President.	Cashier.	Ass't Cashier.	Liabilities. Paid-up Capital	Surplus and Profits	Deposits	Other Liabilities	Resources. Loans and Discounts	Bonds and Securities	Miscellaneous	Cash & Exchanges, Due from Banks	Principal Correspondents.
Arlington 1863 Arlington F18	Peoples State Bank $30–4% 68–701	----------	----------	J. H. White, Jr., *Mgr.*	----------	(*Branch of Cherrydale, Va.*)								
Ashland 1299 Hanover L16	First National Bank ⓢ◆‡'21 $145–6% 68–591	C. W. Saunders W. K. Saunders, *Ch.*	C. S. Luck	V. N. Vaughan	W. N. Thompson	$ 25,000	$ 13,350	$ 418,520	$ 17,940	$ 386,130	$ 26,630	$ 20,300	$ 41,740	Am. Bk. & Tr. Co., Rich.
" ------ "	**HANOVER NATIONAL BANK** $38–8% 68–308 dⓢ◆‡'03 *par* 20	S. J. DOSWELL **Send us your A** **Items that are** **Plain sight dra**	J. G. HUGHES R. H. DUGGER **shland Items dir** **accompanied by**	NEWTON PRIDDY **ect. Prompt att** **"fee in advance"**	---------- **ention given all**	50,000	28,550	686,650	45,830	725,740	22,970	5,810	56,500	1st & Merch. N., Rich.
			fts. 15c; Credit R	**eports, 25c.**										
Axton 117 Henry Q8	Bank of Axton d§‡'23 $26–4% *par* 20 68–653	J. M. Barker	C. S. Turner	E. M. Brown	----------	20,000	5,570	68,270	470	74,300	----------	11,020	8,990	1st N., Martinsville.
Aylett 146 King William K17	Southside Bank $'22 68–643	----------	----------	Nannie T. Overton	----------	(*Branch of Tappahannock, Va.*)				----------	----------	----------	----------	Bk. of Com. & Trusts, Rich.
Ballston 1250 Arlington F18	Peoples State Bank $'27 68–700	----------	----------	W. E. Robey, *Mgr.*	----------	(*Branch of Peoples State Bank, Cherrydale, Va.*)				----------	----------	----------	----------	Chase N. and Gty. Tr. Co., N. Y.; District N., Wash., D. C.
Bassetts 2050 Henry Q6	First National Bank dⓢ‡'07 $155 *par* 150 68–309	J. D. Bassett, Sr.	C. C. Bassett	J. B. Dillon	----------	100,000	51,680	597,590	176,500	656,840	180,440	8,430	80,030	1st N. Ex., Roanoke.
Beaverdam 375 Hanover K16	Beaverdam Bank d◆§'19 $130–6% *par* 100 68–559	S. J. Doswell	E. C. Terrell	V. Q. Clements	Sally Jones	17,000	6,750	191,850	11,130	193,770	5,000	17,130	10,830	Am. Bk. & Tr. Co., Rich.
▲**Bedford** 3243 Bedford N8	**BEDFORD TR. & SAV. BK.** 68–188 ⓢ†◆‡§'24 $62,50–6% *par* 50	J. J. SCOTT	F. O. THOMAS HUNTER MILLER	G. W. BOND	W. P. HICKS	185,000	28,520	908,060	91,690	990,760	66,650	40,610	115,260	Chatham Phenix N. Bk. & Tr. Co., N. Y.; Am. Bk. & Tr. Co., Rich.; Lynchburg N., Lynchburg.
		Special attention given to Collections. **Prompt returns on remittances.**												
" ------ "	Citizens National Bank 10% 68–500 ⓢ◆‡'14	R. E. White	J. A. Clark R. O. Lowry	F. C. Ford	W. H. Dortch	100,000	125,000	1,420,000	----------	1,411,910	----------	----------	223,890	Han. N., N. Y.; State Plan. Bk. & Tr. Co. Rich.; Peo. N., Lynchburg.
" ------ "	**PEOPLES NATIONAL BANK** $250–10% 68–189 dⓢ†◆‡'01 *par* 100	L. R. GILLS	W. A. FITZPATRICK J. M. DANIEL	E. D. ENGLISH	W. W. BURKS	100,000	119,640	1,044,850	150,600	1,030,540	204,860	48,470	131,220	Han. N., N. Y.; 1st N., Lynchburg; 1st N. Ex., Roanoke.
		Careful and prompt attention to collections. **LOWEST RATES.** **Send us your business.**												
Belle Haven 311 Accomac M23	Belle Haven Bank, Inc. ‡§'06 $200–10% 68–310	W. H. Hyslop	S. Sydney Kellam H. P. B. Rue	W. G. Emmett	Emily L. Humphrey Margaret Kellam	36,100	23,000	320,000	----------	300,000	----------	----------	40,000	Balt. Tr. Co., Balt.; Norfolk N. Bk. Com. & Trusts, Norfolk.
▲**Berryville** 1138 Clarke E14	Bank of Clarke County $325–18% 68–251 ⓢ†◆‡§'81	W. A. Bradford	----------	Lewis N. Glover	R. W. Levi	50,000	121,650	493,121	4,350	606,830	4,790	18,380	39,110	Chatham Phenix N. Bk. & Tr. Co., N. Y.; Drov. & Mech. N., Balt.
" ------ "	First National Bank dⓢ◆‡'04 $300 *par* 100 68–252	H. W. Baker	W. T. Lewis	J. T. L. Jones	R. M. Ware	25,000	62,660	545,340	11,450	468,600	58,390	2,830	114,640	Han. N., N. Y.; N. Bk. of Balt. and Balt. Tr. Co., Balt.; 1st & Merch. N., Rich.
Big Island 256 Bedford M9	Bank of Big Island, Inc. $115–8% *par* 50 68–482 ⓢ‡§'13	M. E. Marcuse W. H. Brydges, *Ch.*	E. L. Marshall W. H. Brydges	F. L. Mattox	J. W. Henderson	20,000	22,070	194,790	2,170	199,830	13,510	3,050	22,640	Peo. N., Lynchburg; Cent. N., Rich.
BigStoneGap 3009 Wise D4	First National Bank ⓢ‡'02 68–311	J. B. Wampler	J. B. Collier	Earl M. Reasor	----------	50,000	25,000	509,440	63,500	529,610	----------	----------	118,330	Bk. of America N. A., N. Y.; Fifth Third Tr. Co., Cin.; 1st N. Ex., Roanoke.
Birdsnest 163 Northampton M23	Bank of Northampton ⓢ‡§'18 $25–10% 68–553	----------	----------	T. H. Badger	----------	(*Branch of Nassawadox, Va.*)				----------	----------	----------	----------	Va. N., Norfolk.
Blacksburg 1095 Montgomery O5	Farmers & Merchants Bank $100–4% 68–618 dⓢ‡§'20 *par* 80	F. A. Slusser R. E. Hunt, *Ch.*	H. E. Argobrite	J. W. Bland	E. W. Sumner	47,040	12,240	245,920	15,000	259,220	----------	33,870	17,100	1st N. Ex., Roanoke; 5th 3d Un. Tr. Co., Cin.
" ------ "	**NATIONAL BANK OF BLACKSBURG** 68–312 dⓢ◆‡'91 $140–6% *par* 100	ALEXANDER BLACK **15 CENTS sent** **insures prompt**	W. B. ELLETT **to us with each s** **, personal attenti**	J. M. KESSLER **ight draft for pr** **on. Oldest and**	H. A. CLINGENPEEL **esentation, and** **Largest Bank in**	75,000 **25 CEN** **Blacksb**	28,220 **TS for** **urg.**	492,630 **each cr**	1,200 **edit rep**	461,080 **ort**	19,100	11,480	105,390	N. Bk. Com., N. Y.; 1st N. Ex., Roanoke; Bk. of Christiansburg, Christiansburg.

THE SEABOARD CITIZENS NATIONAL BANK, NORFOLK—Collections a Specialty

Number under Name of Bank is the New Transit Number given to each bank in U. S. exclusively by The Rand-McNally Bankers' Directory, under the authority of The American Bankers Ass'n.

VIRGINIA—Continued

Non-Bank Towns with Nearest Banking Point (Indexed Acces.), Lawyers, Laws (indexed) in back of this volume. For Interest Rates, Holidays, etc., see Laws.

●Mem. A.B.A. nNew §State †Priv. ‡Mem. State B. Ass'n. [Estab. ◆Fed. Res. Depts: T-Trust B-Bond d-SafeDep. ⓢSav. $LastSale%Div.

Town and County. ▲County Seats Entire State in No. 5 Fed. Res. Dist.		President.	Vice-President.	Cashier.	Ass't Cashier.	Liabilities. Paid-up Capital	Surplus and Profits	Deposits	Other Liabilities	Resources. Loans and Discounts	Bonds and Securities	Miscellaneous	Cash & Exchanges, Due from Banks	Principal Correspondents.
Blackstone 1497 Nottoway O14	**CITIZENS BANK & TR. CO.** $47.50–10% ◆68–223 ⓢ†•‡$'73	J. M. HARRIS **An Old Bank wi** **Established 187** **Prompt remitt**	H. H. SEAY W. G. EPES **th Modern Metho** **3. Thoroughly o** **ance, Reasonable**	J. A. BOOKER ANNA SPINDLER, **ds.** *A. Cash.* **rganized collectio** **rates.**	N. L. BEVILLE C. P. JUSTIS **n department.**	$ 100,000	$ 79,630	$ 844,480	$ 9,420	$ 698,720	$ 101,100	$ 120,750	$ 112,940	Chase N., N.Y.; 1st & Merch. N. and State-Plan. Bk. & Tr. Co., Rich.
" ----- "	**FIRST NATIONAL BANK** $180–8% 68–224 dⓢ†•‡'08 *par* 100	S. L. BARROW J. A. SYDNOR, *V. P.*	C. C. TUCKER W. M. GRAVATT	A. L. COBB	B. T. WHITE R. A. HARDY E. J. BLOOMFIELD	**120,000**	**77,290**	**733,420**	**100,000**	**683,190**	**125,800**	**72,880**	**148,840**	**Chatham Phenix N. Bk. & Tr. Co., N. Y.; State-Plan. Bk. & Tr. Co., Rich.**
▲**Bland** 630 Bland O2	Bank of Bland County $210–10% 68–313 dⓢ•‡$'03 *par* 100	W. A. Newberry	A. L. Newberry	J. R. Stafford	H. B. Shufflebarger	25,000	20,070	219,350	1,680	205,230	9,500	5,280	46,090	1st & Merch. N., Rich.
Bloxom 200 Accomac K24	Accomack Banking Co. Inc. $540–12% 68–314 ⓢ‡$'06	----------	----------	H. A. Littleton	----------	(*Branch of Parksley, Va.*)								Am. Bk. & Tr. Co., Rich.; Norfolk N. Bk. Com. & Trusts, Norfolk.
" ----- "	Peoples Bank of Bloxom, Inc. $100 *par* 100 68–658 ‡$'23	W. L. Bloxom	W. W. Kerns S. W. Marshall	F. de V. Thompson. *Cash. and Sec.*	G. S. Matthews, Jr.	25,000	5,110	66,560	6,370	82,880	----------	14,700	5,450	Seaboard Citiz. N., Norfolk.
Bluefield 4339 Tazewell B11	**BANK OF GRAHAM** dⓢ•‡$'90 $135–6% *par* 135 68–200	L. J. Barbee	I. T. Mann	R. K. Crockett	C. L. Shufflebarger	60,000	21,640	451,450	6,060	408,710	14,150	25,770	90,510	Han. N., N. Y.; 1st & Merch. N., Rich.
" ----- "	**TWIN CITY NATIONAL BANK** $115 *par* 100 68–201 dⓢ•†'05	W. J. Osbone	J. W. Baldwin	J. F. Anderson	----------	50,000	7,970	160,800	96,220	198,560	51,750	45,370	19,310	Han. N., N. Y.; Fifth-Third Un. Tr. Co., Cin.
Boone Mill 168 Franklin O7	Farmers & Merch. Bk. ⓒ$'12 $235–6% 68–471	M. T. Sink	J. M. Emswiler	G. W. Bowman, Jr.	M. A. Bowman	25,000	3,000	120,000	----------	119,000	1,920	----------	23,000	1st N. Ex., Roanoke.
▲**Bowling Green** 463 Caroline K17	Union Bank & Trust Co. $200–12% 68–316 dⓢ†•‡$'02 *par* 100	T. H. Blanton Geo. P. Lyon, *Ch.*	T. H. Chewning	L. R. Dunn	F. H. Borkey	100,000	56,090	1,035,840	3,680	979,050	79,820	27,010	109,720	Han. N., N. Y.; 1st & Merch. N., Rich.
Boyce 301 Clarke E14	**Boyce State Bank, Inc.** $160–6% *par* 100 68–317 ⓢ•‡$'08	K. N. Gilfin	R. P. Page R. G. Mitchell	C. Van Deventer	W. D. Burtner	15,000	9,140	162,840	4,140	154,350	----------	7,710	29,060	Bk. of Pitt. N. A., Pitt.
▲**Boydton** 457 Mecklenburg Q13	Farmers Bank ⓢ ‡$'18 $216–8% 68–548 *par* 100	F. C. Bedinger	Irby Turnbull	C.C. Strohecker, Jr.	A. S. Finch	25,000	25,030	221,900	5,160	191,330	61,970	10,420	13,380	1st & Merch. N. and Cent. N., Rich.; Va. N., Petersburg; Citiz. N., Emporia; Norfolk N. Bk. Com. & Trusts, Norfolk.
" ----- "	Williams & Goode 68–318	(Thomas F. Goode)	----------	----------	----------	16,000	28,350	274,950	110	135,950	28,710	42,880	111,870	Han. N., N. Y.; State-Plan. Bk. & Tr. Co., Rich.
Boykins 637 Southampton R18	Meherrin Valley Bank ⓢ‡$'02 6% *par* 25 68–273	R. H. Powell	R. C. Knight	R. F. Marks	H. T. Smith	50,000	16,910	215,130	4.00	190,940	----------	7,780	87,920	Citiz. N., Emporia; Norfolk N. Bk. Com. & Trusts, Norfolk; 1st N., Portsmouth.
Branchville 148 Southampton R18	**Bank of Branchville** dⓢ•‡$'10 $34–6% 68–319 *par* 25	L. A. Wood, *Ch. of Bd. and Pres.*	E. C. Davis	A. T. Beale	----------	20,000	7,470	71,320	43,230	120,000	----------	6,010	16,000	Citiz. N., Emporia; Va. N., Petersburg; Am. Bk. & Tr. Co., Suffolk.
Bridgewater 914 Rockingham I11	**Planters Bank** ⓢ•‡$'08 $285–12% 68–320 *par* 100	W. H. Sipe	G. Ed. Miller N. B. Wise	S. W. Shaver	J. A. Bosserman	25,000	43,810	391,770	490	376,110	11,430	12,910	60,610	Han. N., N. Y.; Balt. Tr. Co., Balt.; 1st N., Harrisonburg.
Bristol 6729 **6 & 5** Wash'gt'n E7	**BANK OF BRISTOL** 87–82 •‡$'12	H. W. POWERS **Transacts a** **We solicit** **You will be**	R. L. PENNINGTON J. H. McCUE **general ban** **your collecti** **pleased wit**	R. W. KELLY **king busines** **ons.** **h our servic**	R. J. MOTTERN J. D. INGHAM **s.** **e.**	**200,000**	**100,000**	**1,776,070**	**264,450**	**1,707,620**	**35,630**	**291,890**	**305,370**	**Chase N., N. Y.; Citiz. Un. N., Lou.; City N., Knoxville; 1st N. Ex., Roanoke, Va.**
" ----- "	Bristol Savings & Loan Corp. $14–8% 68–647 ⓢ•‡'22 *par* 10	W. H. Gibson	H. H. Galloway W. H. Blakley	H. A. Miller, *Sec and Tr.*	----------	50,000	16,850	60,760	5,020	129,250	----------	930	2,450	Dominion N., Bristol.
" ----- "	City Bank dⓢ•‡$'22 $140–8% 87–692 *par* 100	S. T. Copenhaver	John G. Anderson O. D. Hamrick	O. D. Hamrick	E. J. Reynolds	25,000	30,980	252,020	5,500	259,830	----------	3,050	50,610	N. Park, N. Y.; Dominion N. and 1st N., Bristol.
" ----- "	Dominion National Bank $200–12% 87–80 dⓢ†•‡'90 *par* 100	C. S. Carter J. W. Wright, *V.P.*	A. P. Moore A. E. Andersen	A. E. Andersen	H. M. Bellamy H. W. Spargur	300,000	160,000	1,968,000	545,000	2,018,700	394,800	138,400	421,100	Han. N. and Chem. N., N. Y.; Fifth Third Un. Tr. Co., Cin.; Corn Ex. N. Bk. & Tr. Co., Phil.
" ----- "	**FIRST NATIONAL BANK** $250–12% dⓑⓢ†•‡'68 *par* 100 87–79	JAMES W. LYNN E. W. KING, *Ch. of Bd.* **LARGEST BAN** **Thoroughly eq** **Prompt service.**	E. W. KING J. H. CALDWELL C. W. WARDEN **K IN BRISTOL.** **uipped to handle** **Reasonable cha**	W. F. SMITH **all banking mat** **rges. Send us yo**	IRVIN AARON R. Y. OVERMAN **ters entrusted to** **ur items.**	**250,000**	**275,560**	**3,192,110**	**661,500**	**2,120,990**	**1,246,300**	**194,430**	**817,450**	**N. City and Chem. N., N. Y.; Cont. Ill. Bk. & Tr. Co., Chi.; Phil. N., Phil.; City N., Knoxville: State-Planters Bk. & Un. Tr. Co., Rich.; Fifth Third Un. Tr. Co. Cin.**
" ----- "	Union Trust Bank B†$'20 $110–8% *par* 100 87–83	J. H. Faucette C. S. Carter, *V. P.*	J. W. Wright J. W. Lynn	C. P. Daniel, *Sec. and Tr.*	R. K. Weekley, *A. Sec, and A. Tr.*	250,000 (*No Commercial Banking Business*)	200,000	----------	----------	----------	----------	----------	----------	Dominion N. and 1st N., Bristol.
" ----- "	**WASHINGTON TR. & SAV. BK.** 87–81 dⓑⓢ† $220 •‡$'06 12% *par* 100	H. E. JONES J. D. MITCHELL, *Ch. of Bd.* **This Bank will r** **Individuals and**	D. T. McKEE J. A. MAHONEY C. A. JONES **eceive the Accou** **will give prompt a**	H. A. JONES, *V. P. and Cash.* **nts and Collectio** **ttention to any B**	V. M. BAKER **ns of Banks, Ban** **usiness entrusted**	**100,000** **kers, C** **to its c**	**99,800** **orporati** **are.**	**891,510** **ons, Fir**	**34,660** **ms and**	**672,020**	**173,730**	**103,420**	**176,800**	**Han. N., N. Y.; Fifth Third Un. Tr. Co., Cin.; 1st & Merch. N., Rich.**
" ----- "	Caldwell & Co.													

The Seaboard Citizens National Bank, Norfolk, Va. — A Bank for Banks

Digitized for FRASER
https://fraser.stlouisfed.org/
Federal Reserve Bank of St. Louis

Town and County. ▲County Seats Entire State in No.5 Fed.Res.Dist.	●Mem.A.B.A. ?New §State †Priv. ‡Mem. State B. Ass'n. [Estab. ◆Fed. Res. Depts:T-Trust B-Bond d-SafeDep.ⓈSav.$LastSale%Div.	President.	Vice-President.	Cashier.	Ass't Cashier.	Liabilities. Paid-up Capital	Surplus and Profits	Deposits	Other Liabilities	Resources. Loans and Discounts	Bonds and Securities	Miscellaneous	Cash & Exchanges, Due from Banks	Principal Correspondents.
Broadway ..... 412 Rockingham H11	**First National Bank** d Ⓢ●‡'03 $250–8% 68–321 *par 100*	I. P. Wittig D. H. Zigler, *Ch.*	A. J. Neff	J. J. Pennybacker	M. O. Miller	$ 25,000	$ 31,820	$ 279,960	$ 10,690	$ 206,760	$ 54,750	$ 10,740	$ 75,220	1st & Merch. N., Rich.
Brodnax ..... 235 Brunswick Q14	**Bank of Brodnax** dBⓈT‡$'14 $35–4% 68–322 *par 25*	J. R. Temple	B. D. Pennington A. A. Hayman	F. M. Newsom, Jr.		50,000	13,970	256,150	1,270	231,080	10,000	5,750	73,560	1st & Merch. N. and Un. Bk. & Federal Tr. Co., Rich.; Citiz. N., Emporia.
Brookneal ..... 583 Campbell P11	Peoples National Bank $100–6% 68–632 dⒼ●‡'21 *par 100*	A. P. Talley	H. F. Walthall	Chapman Lash		50,000	6,000	475,000	58,000	414,000	50,000	81,000	44,000	Peo. N., Lynchburg; Am. Bk. & Tr. Co., Rich.
Brownsburg ... 362 Rockbridge K9	Bank of Brownsburg, Inc. $237,50–10% 68–481 d‡$'13 *par 100*	R. L. Patterson	J. R. Brown	H. S. Wade		12,000	18,340	218,290	2,460	169,470	43,080	17,090	21,450	Rockbridge N. and Peo. N., Lexington; 1st & Merch. N., Rich.
Buchanan ..... 802 Botetourt M8	Bank of Buchanan d Ⓢ●‡$'99 $215–12% 68–255 *par 100*	C. B. Johnson	J. E. McCulloch	J. C. Dill	W. F. Schultz	60,000	99,750	557,080	10,050	529,870	34,170	47,240	115,590	Chase N., N. Y.; 1st & Merch. N., Rich.
" ..... "	Buchanan National Bk. Ⓢ‡'09 $200–12% 68–256 *par 100*	L. P. Dillon	Geo. Alphin	U. H. Hyde	J. U. Hyde Rodney Stinnett	60,000	93,350	472,690	115,640	312,760	289,040	10,980	128,900	
Buena Vista .. 8911 Rockbridge L9	First National Bank d‡'95 $20–12% 68–173 *par 10*	B. E. Vaughan	W. T. Paxton	V. T. Strickler	Odessa Johnson	50,000	33,550	540,130	13,900	458,330	75,220	25,560	78,470	Seab. N., N. Y.; 1st & Merch. N., Rich.; 1st N., Lexington.
" ..... "	Peoples Bank of Buena Vista, Va., Inc. 68–174 Ⓢ‡$'06 $180–10% *par 100*	J. H. Mapp	W. E. Dickinson	R. L. Whitesel		50,000	44,180	311,880	5,420	160,260	204,970	18,520	27,730	Han. N., N. Y.; Drov. & Mech. N., Balt.; 1st & Merch. N., Rich.; Peo. N., Lexington.
Burkeville ..... 514 Nottoway O14	Farmers & Merch. Bank $55–12% 68–324 Ⓢ●‡$'05 *par 25*	R. S. Beville, *Ch. of Bd. and Pres.*	J. F. Boswell	W. H. Sheffield	Theresa A. Redford	20,000	22,390	203,580	12,140	218,670	10,000	4,500	24,940	Chase N., N. Y.; Am. Bk. & Tr. Co., Rich.
Callao ..... 421 Northumberl'd K20	**Callao State Bank** Ⓢ‡$'19 $18 68–568 *par 10*	E. C. Pierson	G. M Sandy A. E. Hatton	A. E. Hatton	W. W. Headley	10,000	10,000	142,970	———	83,040	44,510	6,200	25,390	N. Bk of Balt., Balt.
Cambria ..... 662 Montgomery O5	**Cambria Bank** d Ⓢ‡$'08 $135–6% 68–326 *par 100*	C. A. Crumpacker	M. B. Linkous	J. W. Mitchell	P. M. Ledford M. B. Carty	30,000	14,740	200,000	3,480	206,000	4,300	33,680	18,190	1st N. Ex., Roanoke.
Cape Charles 2517 Northampton N22	Farmers & Merch. Trust Bk. $150–10% 68–199 ⒼT●‡$'07	Upshur Wilson W. B. Wilson, *Ch.*	C. L. Hallett A. J. Downes	C. P. King	J. H. Burbage	160,000	50,000	1,250,000	89,780	1,100,000	100,000	122,820	283,970	1st N., Phil.; Drov. & Mech. N., Balt.
Capeville ..... 150 Northampton N23	Capeville Bank, Inc. Ⓢ‡$'20 $30–10% 68–598 *par 25*	R. F. Powell, *Ch. of Bd. and Pres.*	C. E. Jones	Geo. W. Mumford		15,000	8,050	116,060	390	63,780	50,600	13,670	11,470	Norfolk N. Bk. of Com. & Trusts, Norfolk.
Capron ..... 168 Southampton Q17	Bank of Capron, Inc. Ⓢ●‡$'08 $75–10% 68–327 *par 25*	J. T. Barham	E. W. Crichton	V. S. Pittman	J. I. Baker	10,000	26,000	142,000	3,000	143,000	———	8,000	30,000	Han. N., N. Y.; Citiz. N., Emporia; Am. Bk. & Tr. Co., Suffolk.
Carson ..... 85 Dinwiddie O17	Bank of Carson, Inc. ●‡$'11 10% 68–464	P. B. Halligan	E. T. Birdsong N. P. Peebles	H. C. Elmore	D. H. Strohecker	10,000	30,250	265,000	2,180	247,000	13,000	9,300	38,050	State-Plan. Bk. & Tr. Co., Rich.
Cartersville ..... 85 Cumberland L14	The State Bank Ⓢ‡$'03 $200–10% 68–328			A. F. Moon, Jr.	G. H. Snead	(*Branch of The State Bank, Columbia, Va.*)				———	———	———	———	Am. Bk. & Tr. Co. and Rich. Tr. Co., Rich.
Castlewood ..... 500 Russell D7	Merchants & Farmers Bank of Castlewood, Inc. d‡$'10 $165–10% *par 100* 68–329	R. A. Fletcher	Mrs. E. D. Porter	G. C. Gose	H. E. Gibson	20,000	16,000	80,000	———	90,000	1,400	22,600	2,000	1st N.Ex.,Roanoke; 5th 3d Un.Tr.Co., Cin.
▲**Charlotte Court House** ..... 318 Charlotte O12	State Bank of Charlotte County 68–513 ‡$'08					(*Branch of Drakes Branch, Va.*)				———	———	———	———	N. Park, N. Y.; Am. Bk. & Tr. Co., Rich.; Va. N., Petersburg.

THE SEABOARD CITIZENS NATIONAL BANK, NORFOLK—Collections a Specialty

Town and County. ▲County Seats. Entire State in No. 5 Fed. Res. Dist.	●Mem. A.B.A. ⁿNew §State †Priv. ‡Mem. State B. Ass'n. [Estab. ◆Fed. Res. Depts: T-Trust B-Bond d-SafeDep. ⓢSav. $LastSale%Div.	President.	Vice-President.	Cashier.	Ass't Cashier.	Liabilities. Paid-up Capital	Surplus and Profits	Deposits	Other Liabilities	Resources. Loans and Discounts	Bonds and Securities	Miscellaneous	Cash & Exchanges, Due from Banks	Principal Correspondents.
▲Charlottesville Albem'leK12 11,211	**NATIONAL BANK** par 100 **& TRUST CO.** $210–10% 68–131 dⒷⓈT●‡'14	N. T. SHUMATE, HOLLIS RINEHART, *Ch. of Bd.*, R. T. MINOR, JR., *V.P.*	C. T. O'NEILL, J. Y. BROWN, J. D. TILMAN, J. L. LIVERS	H. E. DINWIDDIE, W. D. HADEN, *V. P.*, H. H. HANKINS, *V. P.*	W. A. GIBSON, C. T. O'NEILL, *Tr. Off.*	$ 500,000	$ 225,100	$4 050 400	$ 695,450	$3 450 350	$1 040 000	$ 440,510	$ 540,090	Bk. of America N. A., N. Y.; State Plan. N. & Tr. Co. Rich.; Riggs N., Wash., D. C.; Lynchburg N., Lynchburg.
	BILL OF LADING DRAFTS A SPECIALTY.													
" ------ "	**PEOPLES NATIONAL BANK** $400–16% 68–127 dⒷⓈT●‡'75 par 100	GEO. R. B. MICHIE, J. B. WOOD, *V.P.*	T. E. POWERS, W. W. WADDELL, R. A. WATSON, J. B. WOOD	H. A. DINWIDDIE, R. A. WATSON, *Tr. Officer*	C. W. WADDS, W. V. JOHNSON	400,000	226,320	7,217,250	608,520	5,024,090	2,309,730	73,490	1,044,770	N. Park. N. Y.; 1st N., Balt.; Phil. N. Phil.; Fed.-Am. N., Wash. D. C.
	OLDEST and LARGEST Bank in Albemarle County. Careful attention to local collections.													
Chase City ---1646 Mecklenburg Q13	**FIRST NATIONAL BANK** $200–12% 68–214 dⓈT●‡'85 par 100	A. H. ROBERTSON	T. E. ROBERTS, R. D. PATTERSON	J. D. BRYSON		100,000	115,560	806,840	118,580	836,720	65,650	143,360	95,260	Han. N., N.Y.; State-Plan. Bk. & Tr. Co., Rich.; Va. N., Petersburg.
" ------ "	Peoples Bank & Trust Co. $140–6% ◆ 68–529 dⓈT●‡$'16 par 100	J. T. Goode, B. F. Roberts, *Ch. of Bd.*	R. H. Goode, James Hardy	R. H. Goode	W. H. Berkley	100,000	44,040	603,060	117,880	714,500	16,900	31,470	102,100	Am. Bk. & Tr. Co. and Union Bk. & Fed. Tr. Co., Rich.
▲Chatham ----1171 Pittsylvania Q9	Chatham Savings Bank $30–16% 68–243 dⒷT‡$'72 par 10	E. S. Reid	Frank Marshall	B. M. Reid	W. E. Allen	100,000	136,000	1,120,360	186,340	1,189,080	114,770	104,970	133,860	Chatham Phenix N. Bk. & Tr. Co., N. Y.; State-Plan. Bk. & Tr. Co. and Am. Bk. & Tr. Co., Rich.
" ------ "	First National Bank ..dⓈ‡'16 par 100 68–511	W. P. Parrish, *Ch. of Bd. and Pres.*	Henry G. Bennett	E. J. Parrish		25,000	9,410	255,620	32,120	177,280	47,650	30,140	67,080	1st N., Balt.; 1st N., Am. N. and Coml. Bk & Tr. Co., Danville.
" ------ "	Planters Bank & Trust Co. $36–15% par 10 68–244 T‡$'78	J. H. Hargrave	J. H. Whitehead	O. S. B. Yeatts	C. J. De Boe, C. G. Bishop	52,000	68,920	930,050	29,180	655,770	305,280	70,830	48,260	Chase N., N. Y.; 1st & Merch. N. Rich.; 1st N., Balt.
Check ----Floyd P5	*(See Simpsons)*													
Cheriton ------531 Northampton N23	Cheriton Banking Co. Ⓢ●‡$'06 $333.50 68–330	T. W. Jones	M. S. Wilson	T. Wallace Jones		15,000	46,660	452,800	2,000	211,080	201,150	7,640	96,590	Drov. & Mech. N., Balt.; Norfolk N. Bk. Com. & Trusts, Norfolk.
Cherrydale ---2520 (*Washington, D. C., P. O.*) Arlington F18	Peoples State Bank ⓈT●‡$'23 $30–4% 68–664	S. F. Cooper	A. L. Kelley, Glegge Thomas	A. B. Honts	W. E. Robey, J. H. White, Jr.	70,000	32,780	485,850	60,740	371,740	122,000	50,420	105,210	Chase N. and Gty. Tr. Co., N.Y.; Dist. N., Wash., D. C.; Marshall N., Marshall.
Chester------1050 Chesterfield N17	Chesterfield County Bank 30% *par* 25 68–331 dⓈ‡$'06	P. V. Cogbill	E. N. Perdue	W. C. Trueheart	J. I. Ellison	10,000	34,760	318,730	2,690	320,740	------	4,500	40,940	Am. Bk. & Tr. Co., Rich.
Chilhowie ----572 Smyth E9	National Bank of Chilhowie $200 68–332 ●‡'07	W. H. Copenhaver	L. M. Cole	G. P. Cox	S. A. Cole	25,000	25,340	233,190	41,730	250,000	37,000	11,580	42,030	Han. N., N. Y.; 1st N. Ex., Roanoke.
Chincoteague Island ----1418 Acco'c K25	Bank of Chincoteague, Inc. $240–12% 68–333 Ⓢ‡$'09	C. W. Whealton	I. H. Savage, J. G. Townsend, Jr.	Daniel Jeffries	David Wiltbank, Jr.	25,000	52,950	329,680	1,200	256,410	100,630	28,790	23,000	Southwark N., Phil.; 1st N., Balt.
" ------ "	Marine Bank ------Ⓢ ●‡$'18 $54 *par* 50 68–555	W. C. Mitchell	W. M. Burwell	C. F. Matthews	V. P. Jester	20,000	6,900	188,260	------	104,520	68,430	19,840	22,360	Selbyville, Selbyville, Del.; Cent. N., Rich.; 1st N., Balt.; Phil. N., Phil.
▲Christiansburg Montg'y O5 1641	**BANK OF CHRISTIANSBURG** $150–15% *par* 50 dⓈT●‡$'88 68–221	V. M. SOWDER, **OLDEST and L**	C. I. WADE, **ARGEST BANK**	B. M. HAGAN, **In Montgomery**	J. G. MANNONI, C. R. CHEATHAM, **County. Christiansburg b**	115,500	227,850	1,173,450	39,810	1,033,610	412,880	13,910	96,220	Hanover N., N. Y.; State-Plan. Bk. & Tr Co., Rich.; 1st N., Balt.
		Bill of Lading	**Drafts a specialt**	**y. Send us your**	**usiness.**									
" ------ "	**FIRST NATIONAL BK.** dⓈ‡'05 $200–8% *par* 100 68–222	C. W. SURFACE, W. H. COLHOUN, *Ch.*	C. R. COLHOUN	PAUL FOSTER	A. B. CORRELL	100,000	108,680	528,950	129,620	678,670	106,000	19,000	63,570	1st N. Ex., Roanoke.
		Bill of lading dr	**afts a specialty.**	**Items remitted**	**for on same day**									
		of collection.	**Send us your bus**	**iness.**										
Churchville ---265 Augusta J10	Augusta County Bk., Inc. $218–10% *par* 100 68–468 dⓈ$'12	B. W. Jones	R. O. Baylor, R. A. Skelton	E. V. Stoutamyer		10,000	16,990	109,250	330	101,230	14,000	3,910	17,420	Staunton N., Staunton.
Claremont ----572 Surry N19	Peoples State Bank ----- ‡$'08 $190–8% 68–334	P. Fleetwood	S. W. Sharp	F. D. Sharp		15,000	13,000	111,000	------	111,000	5,000	6,000	17,000	1st & Merch. N., Rich.; Bk. of Waverly, Waverly.
Clarendon ----2560 (*Br. of Wash., D.C.*) Arlington F18	Clarendon Trust Co. Ⓢ●‡$'21 $40–6% 68–635	F. T. Stone, R. N. Sutton, *Ch.*	C. C. Lamond, Peter Latterner	T. E. Sebrell, Jr., *Sec. and Tr.*	E. H. Piggott, *A. Tr.*	100,000	49,010	383,190	48,200	402,480	42,100	51,670	83,160	Irv. Tr. Co., N. Y.; State-Plan. Bk. & Tr. Co., Rich.; Dist. N., Wash., D. C.; Citiz. N., Alexandria.
Clarksville----726 Mecklenburg R12	Citizens Bank & Trust Co. $27.50–4% 68–644 Ⓢ●‡$'22	F. A. Burton	Wm. A. Trotter, Jr., *Actv.*	L. G. Pittard		50,000	8,000	195,030	2,720	141,430	60,730	28,600	24,990	Han. N., N. Y.; Cent. N., Rich.; Va. N., Petersburg.
" ------ "	Planters Bank ------●‡$'92 6% 68–253	C. S. Wood	R. B. Turner	L. B. Blanks		30,000	20,500	323,310	18,240	335,950	3,750	36,350	16,000	Chatham Phenix N. Bk. & Tr. Co., N.Y.; Am. Bk. & Tr. Co. and Union Bk. & Fed. Tr. Co., Rich.

The Seaboard Citizens National Bank, Norfolk, Va. — A Bank for Banks

Digitized for FRASER
https://fraser.stlouisfed.org/
Federal Reserve Bank of St. Louis

Number under Name of Bank is the New Transit Number given to each bank in U. S. exclusively by The Rand-McNally Bankers' Directory, under the authority of The American Bankers Ass'n.

VIRGINIA—Continued

Non-Bank Towns with Nearest Banking Point (Indexed Acces.), Lawyers, Laws (indexed) in back of this volume. For Interest Rates, Holidays, etc., see Laws.

Town and County. ▲County Seats. Entire State in No. 5 Fed. Res. Dist.	●Mem. A.B.A. ²New §State †Priv. ‡Mem. State ℈. Ass'n. [Estab. ◆Fed. Res. Depts: T-Trust B-Bond d-Safe Dep. Ⓢ Sav. $Last Sale %Div.	President.	Vice-President.	Cashier.	Ass't Cashier.	Liabilities. Paid-up Capital	Surplus and Profits	Deposits	Other Liabilities	Resources. Loans and Discounts	Bonds and Securities	Miscellaneous	Cash & Exchange, Due from Banks	Principal Correspondents.
Cleveland 220 Russell D7	*Peoples Bank*	(*Closed May* 11, 192	8)											
Clifton Forge 6164 Alleghany L7	Clifton Forge National Bank $150-9% 68-143 d Ⓢ T●‡'04 *par* 100	J. H. Drewry	W. W. Zimmerman	Jed Wilson	W. E. Chambers C. B. Gallagher	$ 100,000	$ 60,060	$ 1,783,210	$ 138,380	$ 1,644,530	$ 196,240	$ 68,750	$ 172,130	Chatham Phenix N. Bk. & Tr. Co. and Chase N., N. Y.; 1st & Merch. N., Rich.
" ------ "	First National Bank Ⓢ T●‡'02 $225-12% 68-142	J. C. Carpenter, Jr.	J. R. Payne, Jr., *Active* B. F. Donovan E. A. Snead	R. O. Artz C. L. Cahoon, Jr., *Tr. Officer*	R. E. Sanders	100,000	100,450	1,743,440	97,950	1,525,000	259,000	50,540	248,820	Han. N., N. Y.; 1st & Merch. N., Rich.
Clinchburg 121 Washington D8	Bank of Clinchburg Ⓢ ‡$'19 $55-6% *par* 50 68-557	W. P. Buchanan	Jno. T. McNew	R. R. Wright		12,500	3,580	103,440	15,000	87,710		8,570	38,230	Dom. N., Bristol; Saltville Sav., Saltville.
Clinchco 1050 Dickenson C6	Dickenson County Bank, Inc. 10% *par* 50 68-631 Ⓢ ‡$'21			A. P. Hilton		(*Branch of Clintwood, Va.*)								Dominion N., Bristol.
Clinchport 226 Scott E5	Farmers & Merchants Bank $125-6% 68-336 d●‡$'07 *par* 100	J. L. Q. Moore	E. N. Watson	J. R. Stone	W. R. Stone	25,000	3,000	268,700	14,790	294,490			17,000	1st N. Ex., Roanoke.
▲**Clintwood** 460 Dickenson C 6	*Clintwood Bank, Inc.*	(*Merged with Dickenson County Bank, Inc., October* 3, 1928)												
" ------ "	Dickenson County Bank, Inc. $200-10% 68-337 Ⓢ ‡$'05	J. W. Flannagan, Jr.	E. L. Phipps W. D. Tyler	W. W. Pressley	J. P. Fuller	100,000	50,900	1,200,000		986,710	850	74,880	87,630	1st N. Ex., Roanoke.
Clover 253 Halifax Q11	Bank of Clover, Inc. 6% 68-338 ●‡$'05	R. H. Fuller	C. A. Gregory	W. M. Myers	Miss P. Gregory	10,000	1,800	109,620	3,420	97,100	9,300	5,280	13,160	Broadway N., Rich.
Coeburn 884 Wise D6	First National Bank ●‡'03 68-339	J. W. Bell	H. Hardaway	R. G. Boatright		100,000	115,870	791,280	101,020	866,310	116,620	55,880	69,350	1st N. Ex., Roanoke; Citiz. Un. N., Lou
" ------ "	*Miners Bk. of Commerce, Inc.*	(*Closed June* 26, 19	28)											
Colonial Beach Westm'd I 19 1093	Bank of Westmoreland, Inc. 68-340 ●‡$'07	George Mason	H. W. Coates C. G. Williams	H. W. B. Williams W. T. Tyler, *A. C.*	C. E. Thomas T. T. Pleasants	23,000	27,660	633,020	4,340	496,220	66,790	24,290	100,720	Balt. Tr. Co., Balt.; 1st & Merch. N., Rich.
Columbia 185 Fluvanna L14	The State Bank Ⓢ ‡$1900 $175-8% 68-341 *par* 100	Arthur Walton	P. N. Stoneman N. P. Snead C. R. Sanderson	G. P. Hodgson	P. W. Cowherd	30,000	11,500	445,940	27,750	457,430	14,300	16,090	27,370	Am. Bk. & Tr. Co. and Rich. Tr. Co., Rich.
▲**Courtland** 379 Southampton Q18	Peoples Bank of Southampton 6% 68-289 Ⓢ ‡$'17	L. W. McGrath	W. J. Sebrell	G. W. Reese	C. C. Howell	25,000	13,220	203,580	15,270	182,580		28,530	45,960	Norfolk N. Bk. Com. & Trusts, Norfolk; N. Bk. of Suffolk, Suffolk; 1st N., Portsmouth.
▲**Covington** 5623 Alleghany L6	**CITIZENS NATIONAL BANK** $308-18% 68-161 d Ⓢ T●‡1900 *par* 100	G. L. MILLER	E. A. CRAWFORD W. H. McCONIHAY	W. H. McCONIHAY	C. C. BRINKLEY	100,000	163,260	2,194,900	130,040	2,053,120	168,900	121,140	245,050	Irving Tr. Co., N. Y.; Am. Bk. & Tr. Co., Rich.; Drov. & Mech. N., Balt.
	Largest resources of any Bank in Covington. Special attention given to B-L drafts. 15c sent us with each sight draft for presentation, 25c for each credit report insures prompt attention.													
" ------ "	**COVINGTON NATIONAL BANK** $150-8% 68-160 Ⓢ T●‡'91	E. M. NETTLETON	C. B. NETTLETON THOS. B. McCALEB J. R. PICKEY	D. E. MOUNTCASTLE	P. C. DRISCOLL	100,000	50,000	900,000	50,000	700,000	200,000	50,000	100,000	Chase N., N. Y.; 1st & Merch. N. and State-Plan. Bk. & Tr. Co., Rich.
	Send us your collections direct. They will receive prompt attention.													
" ------ "	**PEOPLES BANK** $150 68-162 Ⓢ ●‡$'07	A. L. NOELL	J. G. JETER D. J. CALLAGHAN, SR. G. C. SITES	C. R. KARNES	H. E. COX	40,000	22,290	480,730	19,050	425,350	78,220	5,970	52,530	Chase N., N. Y.; 1st & Merch. N., Rich.; Kanawha Valley, Char.
	Bills of Lading Drafts a specialty. Prompt attention to all collections. Reasonable charges. We want your Covington items.													
Crabbottom 100 Highland H8	Crabbottom Valley Bank, Inc. $225-10% 68-509 ‡$'15 *par* 100	O. P. Chew	H. L. Simmons	L. W. Nicholas	E. N. Wimer	25,000	20,510	302,780	3,690	281,930	100	2,350	67,610	Staunton N., Staunton; 1st & Merch. N., Rich.
Craigsville 200 Augusta J9	Bank of Craigsville, Inc. $130 *par* 100 68-521 d Ⓢ ‡$'16	W. S. Johnson	Chas. E. Black R. L. Farrar	R. A. Glover	G. Robertson	25,000	7,520	167,460	2,000	129,550	31,090	9,980	31,340	Clifton Forge N., Clifton Forge; N. Valley, Staunton; 1st & Merch. N., Rich.

THE SEABOARD CITIZENS NATIONAL BANK, NORFOLK—Collections a Specialty

Town and County. ▲County Seats. Entire State in No. 5 Fed. Res. Dist.	●Mem. A.B.A. ¤New §State †Priv. ‡Mem. State B. Ass'n. [Estab. ◆Fed. Res. Depts: T-Trust B-Bond d-SafeDep. Ⓢ Sav. $LastSale%Div.	President.	Vice-President.	Cashier.	Ass't Cashier.	Liabilities. Paid-up Capital	Surplus and Profits	Deposits	Other Liabilities	Resources. Loans and Discounts	Bonds and Securities	Miscellaneous	Cash & Exchange, Due from Banks	Principal Correspondents.
Crewe 2097 Nottoway O14	**BANK OF CREWE**.. d●◆‡'88 $60–14% *par* 25 68–204	W. M. GRAVATT --- This bank ende	R. S. BEVILLE ------ avors to give Pro	F. W. SHEFFIELD ---- mpt, faithful and	A. R. ELLETT ------- P. H. FARLEY A. W. FARLEY intelligent	$ 100,000	$ 88,030	$1 078 120	$ 16,420	$ 851,290	$ 308,280	$ 42,300	$ 80,710	Chase N., N. Y.; State-Planters Bk. & Tr. Co., Rich.; Petersburg Sav. & Am. Tr Co., Petersburg.
" ------ "	**FIRST NATIONAL BANK** $110–12% 68–205 Ⓢ●‡'03	attention to A. H. Klocke ------	all business recei J. M. Kidd -------	ved. Send your J. M. Jones -------	Crewe collections T. I. Hardy -------	to us. 50,000	47,970	434,370	141,330	510,310	88,500	46,630	28,230	1st & Merch. N., Rich.; Va. N., Petersburg.
Critz 163 Patrick Q6	**Bank of Critz, Inc.** ---- d‡$'19 $125–6% *par* 100 68–562	B. H. Cooper ------	B. F. Martin ------	C. M. Jones, *A. C.* R. A. Henderson--	K. H. Woody ----------	12,000	2,820	76,730	11,630	86,000	1,600	10,810	4,770	Peo. N., Martinsville.
Crockett ------ 218 Wythe P2	Bank of Crockett, Inc.--‡$'09 $500–20% *par* 100 68–342	J. M. Miller ------	A. J. Porter ------	A. B. Hounshell ---	G. W. Blackard ---	10,000	33,040	218,380	2,240	205,330	----------	5,360	52,970	1st N. Ex., Roanoke.
Crozet ---------- 762 Albemarle J12	Bank of Crozet ----- d●◆‡$'06 $130–8% *par* 100 68–343	C. A. Haden ------	T. S. Zirkle -------	T. W. Woollen ----	----------	50,000	16,640	343,100	3,570	285,290	13,610	21,740	92,670	Union Bk. & Fed. Tr. Co., Rich.; Peo. N., Charlottesville.
▲**Culpeper** ---- 1819 Culpeper H14	Culpeper National Bank $130 *par* 130 68–206 d●◆‡'1900	J. S. Covington, *Ch. of Bd. and Pres.*	J. H. Fletcher ---- J. W. Yowell	H. G. Brown ------	----------	100,000	50,000	810,000	70,000	725,000	116,000	81,000	108,000	Han. N., N. Y.; 1st. N., Balt.; 1st & Merch. N., Rich.; Com'l N., Wash., D. C.
" ------ "	**SECOND NATIONAL BANK** $312,50–20% 68–207 d●◆‡'1900	J. L. FRAY ------ A thorough	E. O. WILLIS ------ T. N. BROWN J. Y. BUTTON ly organized	J. J. ROBERTS ------ Collection D	ABA W. SMITH ------ F. H. WHITE epartment.	100.000	186.980	1.636.520	100.000	1.538.840	275.990	37.680	170.920	Chatham Phenix N. Bk. & Tr. Co., N. Y.; Drov. & Mech. N., Balt.; Am. Bk. & Tr. Co., Rich.
		Prompt ser	vice. Reaso	nable charg	es. Send us	your	Culpe	per b	usine	ss.				
▲**Cumberland** .130 Cumberland M13	Cumberland Bank ---- d Ⓢ‡$'06 $50–6% 68–344	Wm. M. Smith, *Ch. of Bd. and Pres.*	J. M. Shepherd ----	E. A. Carter ------	W. K. Carter ------	20,000	2,500	80,000	20,000	85,000	10,000	17,500	10,000	Am. Bk. & Tr. Co., Rich.; 1st N., Farmerville.
Damascus ---- 1599 Washington E8	Bank of Damascus, Inc. $180–10% *par* 100 68–345 d Ⓢ●‡$'05	S. L. Mock ------	R. F. Fortune -----	J. H. Meade ------	----------	35,000	16,640	275,660	14,610	283,990	250	6,630	51,040	Lynchburg N., Lynchburg; 1st N., Abingdon.
Dante ---------- 811 Russell D7	Dickenson County Bank, Inc. $200–10% 68–560 Ⓢ●‡$'19	----------	----------	R. E. Baylor ------	J. N. Johnson, Jr..	(*Branch*	*of Clint*	*wood, Va*	.) -------	----------	----------	----------	----------	Irv. Tr. Co., N. Y.; Fifth Third Un. Tr. Co., Cin.; Tenn. N., Johnson City, Tenn.
Danville ---- 22,964 Pittsylvania R9	**AMERICAN NATIONAL BANK & TRUST CO.** $167–8% *par* 100 68–102 d Ⓢ T●‡'09 (*Formerly American National Bank*)	W. R. FITZGERALD H. O. KERNS, *Ch. of Bd.* AN OFFICER'S PAID PROMP FEDERAL RES 1/20 OF 1% ON	W. E. GARDNER ---- W. R. HARRISON INDIVIDUAL AT TLY—IMMEDIA ERVE TRANSFE ITEMS OF $10,0	W. R. HARRISON ---- TENTION GIVEN TE REMITTANC RS BY WIRE E 00.00 AND ABOV	WM. H. CARTER, *A. C. and Tr. Officer* MISS S. P. HASKINS ALL ITEMS NOT E UPON PAYME FFECTED UPON E; 1/10 OF 1% BEL	300,000 NT. REQUE OW.	209,380 ST.	2,335,810	697,130	2,737,450	381,930	175,900	247,060	Chase N., N. Y.; 1st. N., Balt.; State-Plan. Bk. & Tr. Co., Rich.
" ------ "	**COMMERCIAL BANK & TRUST CO.** $200–12% *par* 100 68–99 d Ⓢ T●‡$'44 (*Formerly Commercial Bank*)	J. C. Jordan ------	C. L. Booth ------ E. P. Crider J. P. Swanson	C. L. Booth ------	W. S. Rendleman--	150,000	219,810	1,793,040	522,240	2,326,060	22,210	83,760	253,060	N. Bk. Com., N. Y.; 1st. N., Balt.; Phil. N., Phil.; State-Planters Bk. & Tr. Co., Am. Bk. & Tr. Co. and 1st & Merch. N., Rich.
" ------ "	Danville Loan & Savings Corporation--68–105 Ⓢ$'23 $13–6% *par* 10	J. B. Anderson ----	L. N. Dibrell ------ A. M. Aiken	J. T. Hamlin, Jr., *Tr.* W. T. Cousins, *A. Tr.*	R. R. Murray, *Sec.*	300,000	98,780	236,550	7,190	615,920	----------	11,410	15,100	Am. N. Bk. & Tr. Co. and Commercial Bk., Danville.
" ------ "	Danville Savings Bk. & Tr. Co. $15–6% *par* 10 68–104 d Ⓢ T●$'19	Watkin Thompson G. W. Goode, *Ch. of Bd*	P. H. Doswell ----- A. L. Winslow	M. C. Martin ------	----------	50,000	15,300	188,290	3,440	194,620	4,610	38,470	19,320	Chase N., N. Y.; 1st & Merch. N., Rich.; Am. N., Danville.
" ------ "	**FIRST NATIONAL BANK** $510–25% 68–98 d Ⓢ T●‡'72 *par* 100	J. I. PRITCHETT --- "OUR COLLECTION DEPARTMENT IS UNDER PERSONAL SUPERVISION OF AN OFFICER. Quick and effective service guaranteed. RATES:—1/10 of 1% to $10,000.00 1/20 of 1% above $10,000.00."	D. A. OVERBEY ---- B. V. BOOTH	B. V. BOOTH ---- JAMES BUSTARD, *Tr. Officer*	JAMES BUSTARD ---- J. N. BENTON	300.000	1.018.150	6.183.380	404.680	6.520.100	730.530	104.480	551.090	Han. N., N. City and Guaranty Tr. Co., N. Y.; 1st & Merch. N., Rich.; 1st N., Balt.; Phil. N., Phil.
Dayton ------ 482 Rockingham I 11	Bank of Dayton, Inc. $150–6% 68–346 d Ⓢ●‡$'96	J. M. Hilbert ------	J. N. Shrum -------	N. R. Crist ----	Elizabeth Coffman.	25,000	8,580	165,750	6,050	176,960	11,230	7,300	9,810	1st N., Harrisonburg.
Del Ray ---------- (*Alexandria P. O.*) Arlington G18	Bank of Del Ray ---- d Ⓢ●‡$'23 $11 *par* 10 68–662	Nelson T. Snyder, Jr.	Geo. E. Garrett ---- Carl Budwesky	C. T. Brittle ------	----------	25,000	2,300	85,600	----------	82,510	1,430	18,300	10,660	1st & Merch. N., Rich.; Citiz. N., Alexandria.

The Seaboard Citizens National Bank, Norfolk, Va. — A Bank for Banks

Digitized for FRASER
https://fraser.stlouisfed.org/
Federal Reserve Bank of St. Louis

Town and County. ▲County Seats. Entire State in No.5 Fed. Res.Dist.	●Mem.A.B.A. ⁿNew §State †Priv. ‡Mem. State B. Ass'n. [Estab. ◆Fed. Res. Depts:T-Trust B-Bond d-SafeDep.ⓢSav.$LastSale%Div.	President.	Vice-President.	Cashier.	Ass't Cashier.	Liabilities. Paid-up Capital	Surplus and Profits	Deposits	Other Liabilities	Resources. Loans and Discounts	Bonds and Securities	Miscellaneous	Cash & Exchanges, Due from Banks	Principal Correspondents.
Dendron 1795 Surry O19	Bank of Dendron, Inc. $90–10% 68–216 ⓢ†$'07	W. W. Seward	H. W. Spartley, S. B. Barham, Jr.	R. A. Savedge		$ 35,000	$ 28,500	$ 300,000		$ 250,000	$ 81,000		$ 20,000	State-Planters Bk. & Tr. Co., Rich.; Va. N., Petersburg; Norfork N. Bk. Com. & Trusts, Norfolk.
" ------ "	Bank of Sussex & Surry $'07 68–217			E. M. Richardson		(*Branch of Wakefield, V a.*)								Cent. N., Rich.
Dillwyn 405 Buckingham M13	Merchants & Planters Nat'l Bank 68–469 dⓢ•‡'12 $125 *par* 100	J. H. Lewis	R. J. Nuckols	A. W. Carter	Gladys Wood, Ruth Shepherd	50,000	11,660	216,970	$ 31,030	160,770	12,080	$ 120,910	15,890	Cent. N., Rich.
▲**Dinwiddie** 115 Dinwiddie O16	Farmers Bank dⓢ•‡$'07 $140–8% 68–325	A. M. Orgain	A.G.Butterworth Jr, K. Butterworth, *Act.*	Chas. L. Knott		35,000	23,090	251,890	900	234,170	22,350	18,840	35,520	1st & Merch. N., Rich.; Petersburg Sav. & Tr. Co., Petersburg.
" ------ "	Planters Bank ‡$'16 $165–8% 68–516	R. E. Lewis, *V. P.*	J. W. Galusha, G. S. Fultz	H. H. Galusha	B. W. Winn	10,000	11,900	93,810	8,510	90,660		15,830	17,730	Cent. N., Rich.; N. Bk. of Petersburg, Petersburg.
Disputanta 120 Prince George O17	Farmers Bank, Inc. $104–3% 68–639 d‡$'22 *par* 100	J. H. Binford	J. D. Webb, W. C. Webb	C. W. Yancey	R. A. Payne	15,000	1,840	61,390	3,560	40,500	15,670	9,070	16,550	Union Tr. and Mtg. Co., Petersburg; Norfolk N. Bk. Com. & Trusts, Norfolk; Balt. Com'l, Balt.
Doe Hill 83 Highland I9	Farmers Bank of Highland $125 68–600 ‡$'20	J. A. Hiner	J. F. Stover, J. R. Eagle	J. E. Slaven		15,000	2,270	61,990	14,190	71,020		13,920	8,500	Han. N., N. Y.; Cent. N., Rich.; Far. & Merch., Staunton.
Doswell 55 Hanover K17	Doswell State Bank ⓢ•‡$'21 $28–2% *par* 25 68–608	M. B. Conine	J. S. Allen	S. A. Oliver	Emily B. Oliver	15,100	2,870	101,890	1,260	84,960	13,010	8,380	14,760	State-Plan. Bk. & Tr. Co., Rich.; Han. N., Ashland.
Drakes Branch 660 Charlotte P12	State Bk. of Charlotte Co., Inc. 68–348 dⓢ•‡$'08 $75–10% *par* 50	W. H. Pettus, Jr.	W. G. Williams	M. H. Gregory	N. H. Fulton	44,100	22,380	264,370	92,120	280,750	59,830	42,670	39,730	N. Park, N. Y.; Am. Bk. & Tr. Co., and Bk. of Com. & Tr., Rich.; Va. N., Petersburg.
Draper 175 Pulaski P3	Bank of Draper, Inc. ⓢ†$'11 $170–8% 68–461	S. P. Conduff	J. H. Pratt	J. W. Gardner	R. C. Gardner	21,100	16,230	98,800	10,190	129,620	300	5,280	11,130	1st N. Ex., Roanoke.
Drewryville 115 South'pton Q17	Bank of Drewryville ‡$'17 68–542	J. A. Grizzard	F. E. Pope	Jesse Lee	J. E. Fox	10,000	15,500	121,000		101,000		10,500	35,000	Cent. N., Rich.; Norfolk N. Bk. Com. & Trusts, Norfolk.
Dryden 115 Lee E4	Peoples Bank, Inc. ‡$'16 $130–10% 68–531 *par* 100	M. S. Orr	James B. Cox	M. E. Flanary	J. D. Johnson	10,000	3,720	88,110	810	56,030	6,730	2,970	36,900	Fifth Third Un. Tr. Co., Cin.
Dublin 395 Pulaski O4	Bank of Dublin, Inc. d•‡$1900 $210,50–10% 68–349 *par* 100	G. A. Vermillion, W. R. Cushing, *Ch.*	A. C. Spotts	C. D. Glendy	Miss Winifred Cecil	40,000	42,910	237,240	5,130	273,690		17,650	33,940	1st N. Ex., Roanoke; Lynchburg N., Lynchburg; Cent. N., Rich.; 5th 3d Un. Tr. Co., Cin.
Dundas 43 Lunenburg P14	Bank of Dundas ‡$'17 $37,50–6% *par* 25 68–537	J. B. Edmonds	R. W. Reames	D. M. Turner		10,000	6,400	94,920	720	91,000	5,010	5,540	10,490	Un. Bk. & Federal Tr. Co., Rich.; Citiz. N., Emporia.
Dungannon 255 Scott D6	Bank of Dungannon, Inc. $136–6% *par* 100 68–479 ‡$'13	G. C. Bevins, J. M. Craft, *V. P.*	E. B. Cox, B. T. Culbertson	W. F. C. Blackwell	W. F. C. Blackwell, Jr.	25,000	11,470	122,580	11,200	142,860		8,060	19,340	Chase N., N. Y.; Unaka & City N., Johnson City, Tenn.
Eagle Rock 526 Botetourt M7	Eagle Rock Bank, Inc. •‡$'05 68–350	N. P. Gatling	W. W. Cash, H. K. Allen	M. R. Morgan, *V. P. and Cash.*	G. G. Burgess	25,000	33,170	377,130	6,760	199,030	196,040	8,000	39,020	Chatham Phenix N. Bk. & Tr. Co., N. Y.; 1st N., Lynchburg.
East Radford 3100 Montg'm'y O4	**FAR. & MERCH. NATIONAL BANK** $45–8% *par* 25 68–152 dⓢT•‡'05	J. P. McCONNELL	W. H. GALWAY, R. A. BROWN	A. C. HANKLA	THOS. M. JONES	60,000	52,760	709,700	61,100	606,020	73,620	69,670	134,250	Irv. Tr. Co., N. Y.; Am. Bk. & Tr. Co., Rich.; 1st N. Ex., Roanoke; Fifth Third Un. Tr. Co., Cin.
		15 CENTS sent to us with each sight draft for presentation, and												
		25 CENTS for each credit reporting Bank.												
		A progressive grpt service. We want your Items.												
		Try us for prom												
" ------ "	First National Bk. of Radford $175–8% *par* 100 68–151 ‡'03	F. Harvey	Francis Bell	Wm. Ingles	Riner Duncan	100,000	80,000	880,000	71,000	770,000	111,000		250,000	N. Park, N. Y.; 1st & Merch. N., Rich.
" ------ "	*Peoples Bank*	(*Discontinued*)												
▲**Eastville** 332 Northampton N23	Eastville Bank ⓢ•‡$'20 $100–9% *par* 50 68–351	G. T. Tyson	H. P. James, Jr.	Winton Whitehead	Nannie Roberts	35,250	33,370	250,250	4,030	222,300		31,080	69,520	Am. Bk. & Tr. Co., Rich.; Norfolk N. Bk. Com. & Trusts, Norfolk.
Edinburg 568 Shenandoah G12	Farmers Bank dⓢ•‡$'05 $250–10% 68–352 *par* 100	B. B. Bowman	J. C. Hutcheson	J. C. Hutcheson	B. S. Rau	20,000	36,130	241,630	11,040	261,000	1,500	26,110	20,190	Han. N., N. Y.; Drov. & Mech. N., Balt.; 1st & Merch. N., Rich.
Eggleston 115 Giles N4	Peoples Bank of Giles $135 *par* 100 68–685 ⓢ•‡$'25	C. W. Kirk	G. G. Lindsey, J. W. Bane	J. A. Johnston	Mrs. J. A. Johnston	15,000	4,280	104,170	14,010	111,890	940	7,550	17,070	1st N. Ex., Roanoke.
Elk Creek 110 Grayson Q2	Farmers Bank ‡$'15 $200–10% 68–508	T. M. Calhoun	S. H. Mitchell	F. M. McLean		10,000	12,860	96,910	4,310	108,860	2,500	530	12,210	1st N. Ex., Roanoke; Wachovia Bk. & Tr. Co., Winston-Salem.
Elkton 905 Rockingham I 12	Bank of Elkton ⓢ‡$'03 $300–16% 68–353 *par* 100	C. G. Harnsberger	J. T. Heard	W. H. McVeigh		25,000	60,420	347,900	1,200	370,920	12,340	13,630	37,630	Han. N., N.Y.; Rockingham N., Harrisonburg; 1st & Merch. N., Rich.
▲**Emporia** 1869 Greensville Q16	**CITIZENS NATIONAL BANK** $275–15% 68–194 dBⓢT•‡'97 *par* 100	H. W. HALL	R. J. GREEN, W. C. WEAVER	W. T. HARDING	B. W. WYCHE, JR. W. R. SQUIRE	180,000	240,000	2,000,000	50,000	1,900,000	30,000		540,000	Seaboard N., N. Y.; 1st & Merch. N., Rich.
		Your items and collections given		careful attention	at a moderate cost.									
		Send us your Emporia items for		prompt service.										
" ------ "	**FIRST NATIONAL BANK** $225–10% 68–196 dⓢT•‡'07 *par* 100	W. R. CATO	J. W. WEBB, E. E. EANES	LE ROY ANDERSON	L. H. McDEARMON	100,000	84,640	889,810	94,670	924,560	90,920	36,630	117,020	Han. N., N. Y.; Am. Bk. & Tr. Co., Rich.; Va. N., Petersburg; Norfolk N. Bk. Com. & Trusts, Norfolk.

All collection items have the personal attention of an officer.
Prompt Service. Reasonable Charges.
WE GET RESULTS.

THE SEABOARD CITIZENS NATIONAL BANK, NORFOLK—Collections a Specialty

Town and County. ▲County Seats. Entire State in No. 5 Fed. Res. Dist.	●Mem. A.B.A. ⁿNew §State †Priv. ‡Mem. State B. Ass'n. [Estab. ◆Fed. Res. Depts: T-Trust B-Bond d-Safe Dep. ⓢSav. $Last Sale %Div.	President.	Vice-President.	Cashier.	Ass't Cashier.	Liabilities. Paid-up Capital	Surplus and Profits	Deposits	Other Liabilities	Resources. Loans and Discounts	Bonds and Securities	Miscellaneous	Cash & Exchanges, Due from Banks	Principal Correspondents.
Esmont 515 Albemarle L12	**Esmont National Bank** $100–4% *par* 100 **68–354** dⓈ●‡'05	H. P. McCary	C. C. Steed	B. Rose Staton		$ 25,000	$ 11,410	$ 145,460	$ 23,750	$ 90,990	$ 69,690	$ 26,560	$ 18,380	Chatham Phenix N. Bk. & Tr. Co., N. Y.; Com'l N., Wash., D. C.
Ewing 166 Lee E2	**Peoples Bank** ‡$'20 $275–10% *par* 100 **68–580**	B. H. Early, *Ch.* W. C. Fugate, *Ch. of Bd. and Pres.*	A. E. Robertson	H. T. Ritchie	Mrs. J. B. Dean	10,000	17,500	230,000	11,000	160,000	16,000	2,500	90,000	Holston-Union N., Knoxville; Fifth Third Un. Tr. Co., Cin.
Exmore 417 Northampton M23	**Peoples Trust Bank** $47–10% **68–355** ⓒBⓉ●‡$'16 *par* 25	E. D. Broun	E. L. Robins	Maurice Nottingham	M. Gladstone	50,000	35,880	311,300	6,800	241,640	71,440	9,100	81,790	Corn Ex. N. Bk. & Tr. Co., Phil.; Norfolk N. Bk. Com. & Trusts, Norfolk.
▲**Fairfax** 516 Fairfax G17	**National Bk. of Fairfax** ●‡'02 **68–356**	F. M. Brooks	T. R. Keith	Edgar Littleton		75,000	85,930	512,220	51,250	391,120	179,820	22,150	131,300	Chase N., N. Y.; Drov. & Mech. N., Balt.; 1st & Merch. N., Rich.; Federal-Am. N., Wash., D. C.
Fairfield 179 Rockbridge M17	**Bank of Fairfield** ⓒ$'19 **68–565**	E. R. Flippo	Wm. G. Houston	Paul C. Lindsay		12,500	4,000	105,000		106,000			9,440	1st & Merch. N., Rich.; Peo. N., Lexington.
Falls Church 1659 Fairfax F18	**Falls Church Bank** d©Tǂ$'06 $115–6% *par* 100 **68–357**	G. B. Fadeley	M. E. Church J. B. Gould	G. A. Bready		100,000	25,000	375,000		365,000	25,000	55,000	55,000	Chase N., N.Y.; 1st & Merch. N., Rich.; District N., Wash., D. C.
▲**Farmville** 2586 Prince Edw. N13	**FIRST NATIONAL BANK** $240–12% *par* 100 **68–178** dⓈTǂ'01	N. B. Davidson	J. E. Garland E. S. Martin	G. E. West	E. W. Sanford, Jr.	100,000	119,850	979,470	122,550	986,070	114,700	31,700	189,390	Seab. N., N. Y.; 1st N., Balt., State-Plan. Bk. & Tr. Co., Rich.
" ------ "	**Peoples National Bank** $205–8% **68–179** dⓈTǂ'08 *par* 100	G. M. Robeson	E. T. Bondurant	J. L. Bugg	I. C. Glenn J. M. Watkins	75,000	72,700	832,000	117,710	775,940	126,800	83,620	111,050	Chase N., N. Y.; Am. Bk. & Tr. Co., Rich.
" ------ "	**PLANTERS BANK & TRUST CO.** $110–16% **68–177** dⓈTǂ$'67 *par* 25	**E. S. SHIELDS**	**H. C. CRUTE**	**C. W. HART**	**J. C. BONDURANT** **T. J. FULCHER**	50,000	142,550	925,640	7,890	754,740	273,600	35,070	62,680	**Han. N., N. Y.; 1st & Merch. N., Rich.; 1st N., Lynchburg.**
		One of the Oldest Banks in Virginia. All Business Attended to Promptly and Accurately. Fee in Advance: Plain Sight Drafts, 25c; Credit Reports, 25c. Fee on Collected Items: One-tenth of 1%; Minimum, 25c.												
Ferrum 521 Franklin P6	**First National Bank** Ⓢǂ'17 $150–6% *par* 100 **68–526**	W. B. Thompson	J. K. Hurt R. A. Barnhart	C. L. Ross		25,000	16,000	371,000	39,000	250,000	127,000	15,000	59,000	Han. N., N.Y.; Am. N., Roanoke.
Fieldale 2028 Henry Q7	**Bank of Fieldale** ⓒ●‡$'22 $60 *par* 50 **68–640**	J. F. Wilson	R. S. Brown	S. S. Flythe		15,000	5,630	82,110	16,900	95,080	9,010	3,480	12,070	N. Bk. Com., N. Y.; Peo. N., Martinsville.
▲**Fincastle** 457 Botetourt M7	**Bank of Fincastle** d©●‡$'75 $200–10% *par* 100 **68–358**	Turner McDowell	S. B. Smith	R. B. Jarratt	H. M. Thrush	18,000	18,000	253,000	16,000	222,000	28,000	15,000	40,000	1st N. Ex., Roanoke.
Flint Hill 250 Rappahan'k G14	**First National Bank** $120–4% **68–597** dBⓈ●‡'20 *par* 100	J. B. Williams	J. W. Cary J. R. Moore	J. S. Browning	Marion H. Williams	25,000	6,980	136,810	9,940	100,750	47,040	5,780	25,170	Han. N., N. Y.; 1st & Merch. N., Rich.; Marshall N., Marshall.
▲**Floyd** 390 Floyd P5	**Floyd County Bank, Inc.** $72–6% *par* 50 **68–284** ‡$'04	B. S. Pedigo	H. W. Spencer	J. A. Sowers	E. S. Salmons Lelia A. Slusher	85,000	42,630	468,630	9,270	526,080	860	25,500	53,090	1st & Merch. N., Rich.; 1st N. Ex., Roanoke.
" ------ "	**Peoples Bank of Floyd County** $203–8% *par* 100 **68–283** ‡$'99	B. G. Howard	J. H. Conduff	R. B. Morgan	Katherine P. Morgan	35,000	42,580	273,760		232,110	35,150	19,400	64,680	1st N. Ex., Roanoke.
Ford 210 Dinwiddie O16	**Bank of Ford** ⓒ$'19 $33–6% **68–556**	R. H. Lewis	F. W. Cabaniss E. W. Allen	J. H. Duane	M. A. Duane	10,000	3,140	77,150	7,730	73,730	9,000	2,980	12,310	Cent. N., Rich.; Union Tr. Co., Petersburg.
Fork Union 121 Fluvanna L13	**Fluvanna County Bank** $40 *par* 25 **68–359** Ⓢǂǂ'07	B. A. Burgess	E. B. Weaver	E. P. Burgess	Bernice E. Burgess	5,000	3,590	64,290	220	47,540	2,500	2,180	20,860	Un. Bk. & Federal Tr. Co., Rich.
Fort Blackmore 120 Scott E5	**Bank of Fort Blackmore** ‡$'20 6% **68–601**	C. E. Greear	W. B. Johnson J. M. Peters	C. C. Johnson, Jr.		15,000	2,000	76,000		80,000			16,000	Tenn. N., Johnson City; Peo. N., Gate City.
Fox Hill 1000 (*Hampton P. O.*) Elizabeth City O 21	**Bank of Fox Hill** Ⓢǂǂ'20 $150 *par* 100 **68–584**	L. M. Van Shilling	H. F. Lewis	M. F. Elliott		25,000	12,000	225,000		200,000			50,000	Merch. N., Hampton.
Franklin 2363 Southampton Q19	**Merchants & Farmers Bank** $100–6% **68–193** dⓈ●‡$'03 *par* 100	L. R. Jones	L. J. Bain	W. H. Norfleet	J. F. Matthews	50,000		391,980	2,630	353,670	36,120	20,390	34,430	Han. N., N. Y.; Norfolk N. Bk. Com. & Trusts and Seab. Citiz. N., Norfolk; Cent. N., Rich.
" ------ "	**VAUGHAN & CO. BANKERS** **68–192** dⓈ●ǂ'86			C. C. Vaughan, Jr.	C. C. Vaughan, 3rd	20,000	80,000							Chatham Phenix N. Bk. & Tr. Co., N. Y.; Norfolk N. Bk. Com. & Trusts, Norfolk; 1st & Merch. N., Rich.
Fredericksburg Spotsylva. I17 5882	**Commercial State Bank** *par* 100 **68–135** dⓈ●ǂ$'11	G. W. Shepherd E. M. Young, *Ch. of Bd.*	G. B. Wallace G. W. Perry	W. Mayo Smith	J. L. Savage	50,000	141,950	1,166,180	6,280	821,660	331,730	55,770	155,260	Chase N., N.Y.; Phil. N., Phil.; 1st & Merch. N., Rich.; 1st N., Balt.
" ------ "	**Farmers & Merch. State Bank** $300–15% **68–134** dⓈǂ$'06 *par* 100	M. G. Willis	W. S. Chesley	J. F. Gouldman, Jr.	D. G. Gouldman G. C. Gouldman	100,000	158,000	2,155,110	9,680	1,600,950	273,100	28,600	520,140	Han. N., N. Y.; Merch. N., Balt.; Cent. N., Rich.
" ------ "	**NATIONAL BANK OF FREDERICKSBURG** **68–133** ⓔ●ǂ'65	H. L. Wallace	A. H. Wallace S. G. Wallace	H. D. Scott	G. A. Scott	50,000	81,030	1,859,050	48,900	880,500	855,770	21,000	281,700	N. City, N. Y.; Tradesmens N., Phil.; 1st N., Balt.; 1st & Merch. N., Rich.
" ------ "	**Planters National Bank** $170–10% *par* 100 **68–136** dⓈTǂ'13	W. J. Ford, *Ch. of Bd. and Pres.*	J. C. Chichester Allen Smith	Paul Karsten, Jr.	Carl T. Hill	100,000	53,890	1,149,110	73,100	732,270	239,350	132,330	274,140	N. City, N. Y.; Phil. N., Phil.; 1st N., Balt.; Riggs N., Wash., D. C.; 1st & Merch. N., Rich.

The Seaboard Citizens National Bank, Norfolk, Va. — A Bank for Banks

Digitized for FRASER
https://fraser.stlouisfed.org
Federal Reserve Bank of St. Louis

Town and County. ▲County Seats. Entire State in No. 5 Fed. Res. Dist.	●Mem. A.B.A. ⁿNew §State †Priv. ‡Mem. State B. Ass'n. [Estab. ◆Fed. Res. Depts: T-Trust B-Bond d-Safe Dep. ⓢSav. $Last Sale %Div.	President.	Vice-President.	Cashier.	Ass't Cashier.	Liabilities. Paid-up Capital	Surplus and Profits	Deposits	Other Liabilities	Resources. Loans and Discounts	Bonds and Securities	Miscellaneous	Cash & Exchanges, Due from Banks	Principal Correspondents.
Fries ..... 2029 Grayson Q2	First National Bank. d ⓢ ● ‡'23 $200–8% 68–360 *par* 100	T. C. Vaughan J. C. Dickenson, *Ch.*	J. C. Dickenson John Thorp	F. L. Elkins	S. M. Whitesell	$ 40,000	$ 25,950	$ 383,220	$ 20,570	$ 378,500	$ 33,600	$ 500	$ 57,110	1st N. Ex., Roanoke.
▲**Front Royal** .1404 Warren F14	**BANK OF WARREN** $72–6% 68–241 d ⓢ ● ‡ $ '72 *par* 50	**E. H. JACKSON** **Save time and FEE IN ADVAN**	**W. W. SONNER** **get service on Co CE; *Plain sight d***	**E. S. WEST** **llections and Cre *rafts, 15c; Credit***	**M. B. TURNER** **dit Reports by se *Reports, 25c.* TR**	100,000 **nding Y US.**	62,250	542,600	2,870	551,020	54,050	27,680	74,970	Chase N. and Han. N., N. Y.; 1st N. and N. Bk. of Balt., Balt.; State-Plan. Bk. & Tr. Co., Rich.; Marshall N. Bk. & Tr. Co., Marshall.
" ..... "	Citizens National Bank 68–242 d ⓢ ● ‡'29 (*Succeeds Front Royal National Bank*)	R. T. Creasy J. G. Tapp, *Ch.*	R. W. Burtsfield	H. L. Millar		60,000	50,970	491,910	68,110	479,450	95,090	26,020	60,420	Han. N., N. Y.; Com'l N., Wash., D. C.; State-Plan. Bk. & Tr. Co., Rich.
" ..... "	Warren-Rappahannock Tr. Corp. ..... 68–683 ..... §'25	A. G. Weaver	L. F. Hansbrough Wm. G. Wood	R. T. Creasy, *Sec. and Tr.*	E. B. Samsell, *A. Sec. and A. Tr.*	100,000	18,000	———	———	———	———	———	———	
Galax ..... 1250 Grayson Q3	First National Bank ⓢ † ‡'07 $195–6% 68–260 *par* 200	T. L. Felts	J. P. Carico S. F. Landreth	F. J. Roberts	N. R. Burroughs Julia Blair	50,000	57,390	662,050	83,220	657,760	30,500	107,670	56,730	1st N. Ex., Roanoke.
" ..... "	Peoples State Bank of Galax $195–6% ◆ 68–259 d ⓑ † ‡ $ '04 *par* 100	B. C. Vaughan H. M. Todd, *Ch.*	T. G. Vaughan C. P. Waugh	B. D. Beamer	W. R. Gardner Collin Webb	50,000	37,200	556,260	65,660	507,370	2,700	28,700	170,340	1st N. Ex., Roanoke; 5th 3d Un. Tr. Co., Cin.
▲**Gate City** ..... 684 Scott E5	Bank of Gate City ..... ‡ $ '21 $115–6% 68–633	P. H. Nickels	P. A. Richmond J. W. Carter	J. W. Carter	E. C. Richmond	25,000	5,620	213,900	9,510	189,350	15,740	24,350	24,590	Bk. of Bristol, Bristol, Tenn.; 1st N. Ex., Roanoke.
" ..... "	First National Bank ..... ‡'89 $200–8% 68–269	N. M. Horton	J. M. Dougherty W. D. Smith	W. S. Pendleton	C. C. Pendleton	28,500	54,430	613,910	28,590	554,660	29,920	12,740	128,010	Chase N., N. Y.; Dominion N., Bristol.
" ..... "	Peoples National Bank ..... ‡'04 4% *par* 185 68–270	D. C. Sloan	A. R. Jennings W. A. Ruth	H. P. Boatright		25,000	25,380	444,230	26,310	372,840	53,330	18,140	76,610	N. Park, N. Y.; Dominion N., Bristol; 1st N. Ex., Roanoke; 5th 3d Un. Tr. Co., Cin.
Glade Spring .. 281 Wash'ton E9	Bank of Glade Spring $300–12% 68–361 d ⓢ † ● ‡ $ '95 *par* 100	T. B. Porterfield	J. R. Robinson	S. W. Keys	Fred C. Buck	50,000	76,180	401,810	63,210	436,870	8,600	55,050	90,680	Chase N., N. Y.; 1st N. Ex., Roanoke; State Plan. Bk. & Tr. Co., Rich.
Glasgow ..... 376 Rockbridge M9	Bank of Glasgow, Inc. ⓑ ‡ $ '13 $175–6% *par* 100 68–487	B. E. Vaughan	B. G. Baldwin	J. M. Smylie	J. M. Gound	10,000	8,040	67,920	260	73,330	———	6,200	6,690	1st N., Lexington.
▲**Gloucester** ..... 262 Gloucester M20	Bank of Gloucester, $225–8% 68–362 d ß ⓑ † ● ‡ $ '06 *par* 100	J. M. Lewis J. T. Du Val, *V. P.*	W. E. Corr J. R. Newcomb	L. P. Corr	James Craig	50,000	57,000	800,000	33,000	740,000	30,000	90,000	80,000	State-Plan. Bk & Tr. Co., Rich.
" ..... "	First National Bank .. ⓑ ● ‡'14 $160–6% 68–502 *par* 100	Chas. G. Hinkle	F. F. Davis	J. H. Waddell, Jr.	W. R. Hinkle	35,000	15,000	335,000	55,000	135,000	200,000	65,000	40,000	N. City, N. Y.; Merch. N., Hampton; 1st N., Balt.
Gloucester Point Gloucester O20 160	Bank of Gloucester, Inc. .. §'06 68–363	———	———	———	James Craig	(*Branch of Gloucester, Va.*)				———	———	———	———	1st & Merch. N., Rich.; Drov. & Mech. N., Balt.
▲**Goochland** ... 105 Goochland L15	Bank of Goochland .. d ⓑ ‡ $ '23 $27.50–4% *par* 25 68–659	L. K. Leake	———	H. H. Terrell	R. L. Mills	20,000	5,210	153,760	600	120,000	11,870	15,460	32,240	Broadway N., Rich.
Gordonsville .. 594 Orange J14	National Bank of Gordonsville ..... ⓢ ● ‡'12 $164–8% *par* 100 68–473	L. W. Graves	B. H. Cameron	J. L. T. Sneed	E. R. Mason	25,000	19,170	271,800	31,000	261,600	46,200	3,030	36,150	N. Bk. of Charlottesville, Charlottesville; 1st and Merch. N., Rich.
Gore ..... 76 Frederick E13	Western Frederick Bank 6% *par* 10 68–558 ⓑ ‡ $ '19	M. C. Garvin	B. A. Giffin	John W. Ward	———	18,410	6,130	136,750	12,140	133,570	———	14,270	25,580	Com'l & Sav., Winchester; Drov. & Mech. N., Balt.
Greenville ..... 369 Augusta K10	Bank of Riverheads, Inc. $97.50–10% 68–365 ⓢ ‡ $ '09 *par* 50	J. E. Spitler	S. M. Lane	James H. Fall	———	10,000	12,430	102,120	790	93,840	11,480	4,840	15,180	1st & Merch. N., Rich.; Bk. of Raphine, Raphine.
Gretna ..... 626 Pittsylvania P9	Peoples Bank ..... d ⓢ ● ‡ $ '11 $180–10% 68–285 *par* 100	O. L. Ramsey, *Ch. of Bd. and Pres.*	E. B. Fitzgerald, Sr. J. W. Deboe	J. S. Adams V. A. Motley, *V. P.*	V. A. Motley Miss L. Fitzgerald	50,000	35,000	576,000	34,000	455,000	80,000	29,000	131,000	N. Bk. Com., N. Y.; State-Plan. Bk. & Tr. Co., Rich.; 1st N., Lynchburg; Am. N., Danville.
Grottoes ..... 492 Rockingham I 11	Bank of Grottoes, Inc. ⓔ ‡ $ '08 $125–6% 68–366 *par* 100	I. L. Cosby	C. L. Weast W. A. Leeth	P. R. Cosby	Frances Eaton	10,000	4,000	116,730	2,030	89,610	28,850	1,740	13,200	Drov. & Mech. N., Balt.; N. Valley, Staunton.
▲**Grundy** ..... 394 Buchanan B7	Bank of Grundy, Inc. $185–10% 68–367 d ß ⓑ ‡ $ '03 *par* 100	Geo. Belcher	John W. Ratliff	E. E. Smith Tolby Belcher, *A.C.*	Eliza Belcher Nora Belcher	75,000	41,090	667,250	35,620	518,310	52,530	88,410	159,710	Han. N., N. Y.; Fifth Third Un. Tr. Co., Cin.
" ..... "	First National Bank ... ⓔ ‡'20 $175 68–590	Green Charles	J. H. Stinson	F. E. Morgan	J. C. Lester Laura B. Stacy	50,000	36,240	254,160	102,970	298,490	73,260	31,840	39,790	1st N. Ex., Roanoke.
Hague ..... 57 Westmoreland J20	Farmers Bank ..... ⓑ ‡ $ '20 $25–3% 68–599 *par* 20	W. N. Chinn	Blake T. Newton	Geo. E. Franklin	———	15,000	4,370	77,460	690	73,960	———	6,890	16,660	Far. & Merch. State, Fredericksburg.
▲**Halifax** ..... 411 Halifax Q11	Bank of Halifax ..... ⓑ † ● ‡ $ '86 $125–6% *par* 100 68–271	B. W. Leigh	E. S. Lacy	F. C. Chaffin	L. L. Powell	50,000	23,060	450,250	30,170	436,250	30,250	23,470	63,510	Union Bk. and Fed. Tr. Co. and State-Plan. Bk. & Tr. Co., Rich.
Hallwood ..... 367 Accomac K24	Hallwood National Bank $280–10% *par* 100 68–368 ⓢ ● ‡ '05	E. H. Conquest	J. W. Broughton W. H. Pruitt, Jr.	G. C. Hatton	H. R. Nock	25,000	60,640	369,120	28,880	250,810	163,550	11,840	57,450	Chase N., N.Y.; 1st N., Balt.
Hamilton ..... 287 Loudoun E16	Farmers & Merchants Nat. 6% *par* 100 Bank 68–369 d ⓢ ‡ '10	H. B. Taylor	J. P. Hatcher	H. J. Hoge	J. N. McDonough	25,000	15,000	155,000	———	142,500	27,150	———	36,670	District N., Wash., D. C.; 1st & Merch. N., Rich.

THE SEABOARD CITIZENS NATIONAL BANK, NORFOLK—Collections a Specialty

Town and County. ▲County Seats. Entire State in No.5 Fed.Res. Dist.	⊕Mem.A.B.A. ⁷¹New §State †Priv. ‡Mem. State B. Ass'n. [Estab. ◆Fed. Res. Depts: T-Trust B-Bond d-SafeDep. ⑧Sav. $LastSale%Div.	President.	Vice-President.	Cashier.	Ass't Cashier.	Liabilities. Paid-up Capital	Surplus and Profits	Deposits	Other Liabilities	Resources. Loans and Discounts	Bonds and Securities	Miscellaneous	Cash & Exchanges, Due from Banks	Principal Correspondents.
▲**Hampton** 6138 Elizabeth City O21	**BANK OF HAMPTON, VIRGINIA** $417–20% 68–146 d⑧T•‡$'81 par 100	F. W. DARLING	H. H. HOLT J. E. HEALY	W. H. FACE	G. B. BRADFORD	**WE WANT YOUR COLLECTIONS. SEND THEM DIRECT. BEST OF SERVICE.**								
						$ 150,000	$ 423,760	$2 665 590	$ 130,800	$1 753 180	$1 355 960	$ 137,930	$ 123,080	**Chase N., N. Y.; Norfolk N. Bk. Com. & Trusts, Norfolk; State-Plan. Bk. & Tr. Co., Rich.; Schmelz N., Newport News.**
" ------ "	First National Bank •‡'03 68-148	J. C. Robinson	H. D. Howe	R. C. Winne	P. J. Drummond D. L. Heath	50,000	131,880	1,700,160	183,000	758,520	1,019,890	69,470	217,170	Chase N., N. Y.; Norfolk N. Bk. Com. & Trusts, Norfolk; State Plan. Bk. & Tr. Co., Rich.; 1st N., Phil.
" ------ "	Merchants National Bank $175–8% 68–146 d⑧T•‡'08 par 100	L. M. Von Schilling	L. Heffelfinger	E. M. Johnson	W. E. Howard, Jr.	100,000	78,370	987,860	111,590	841,980	231,100	68,430	136,320	Irv. Tr. Co., N. Y.; Norfolk N. Bk. Com. & Trusts, Norfolk; State-Plan. Bk. & Tr. Co., Rich.
▲**Hanover** 63 Hanover L17	Tri-County Bank, Inc. $32.50–5% par 25 68–593 d⑧•‡$'20	C. C. Barksdale	H. Bumpass Geo. E. Haw	H. W. Taylor	G. H. Burrough A. E. Davis	28,225	6,440	319,170	570	264,130	54,890	8,820	26,570	Empire Tr. Co., N. Y.; Union Bk. & Fed. Tr. Co., Rich.
▲**Harrisonburg** Rockin'm I 11 5875	**FIRST NAT'L BANK** $250–10% 68–155 dⒷ⑧T•‡'65 par 100	W. L. DECHERT GEO. E. SIPE, *Ch. of Bd.*	C. H. ROLSTON L. T. FLICK, *Tr. Off.*	WM. H. BYRD L. C. MYERS, *Executive Officer*	L. T. FLICK C. L. DUNDORE	300,000	282,160	2,125,740	427,690	2,421,030	241,000	230,230	243,330	**N. City, N. Y.; 1st N., Balt.; 1st & Merch. N., Rich.**
		OLDEST AND LARGEST BANK IN THIS SECTION. Our facilities for handling collections are unsurpassed. REMITTANCE ON DAY OF PAYMENT.												
" ------ "	Nat'l Bk. of Harrisonburg $135–5% 68–157 d⑧T‡'08 par 100	J. E. Reherd	J. O. Stickley Thos. P. Beery	Thos. P. Beery	C. D. Beard S. J. Prichard	150,000	91,370	722,240	150,000	598,170	176,000	186,400	153,040	Seab. N., N. Y.; N. Bk. of Balt., Balt.; 1st & Merch. N., Rich.; 1st N., Phil.
" ------ "	**ROCKINGHAM NATIONAL BANK** $325–12% 68–156 ⑧•‡1900	C. G. HARNSBERGER	T. N. HAAS S. D. MYERS	S. D. MYERS	C. H. MAUZY C. A. MASON	100,000	248,180	1,579,440	224,140	1,753,270	156,500	59,310	182,690	Han. N., N. Y.; 1st & Merch. N., Rich.; Phil. N., Phil.; Riggs N., Wash., D. C.
		If you appreciate prompt, careful service send us your items on Harrisonburg direct. Bill of Lading drafts a specialty. Surplus and Profits greater than capital.												
Haymarket 133 Prince Will'm G16	Bank of Haymarket, Inc. $25 68–645 ⑧‡$'23	W. C. Payne	R. A. Rust	W. M. Jordan	Mrs. E. D. Terrill C. J. Gilliss, *Sec.*	20,000	4,270	79,040	8,010	84,990	———	10,590	15,950	Peo. N., Manassas; Marshall N., Marshall; 1st & Merch. N., Rich.
Hayes 491 Dickenson B6	Bank of Hayes $180–10% 68–624 ⑧•‡$'19	Z. L. South	T. C. Sutherland C. G. Jackson	R. S. Sutherland	R. L. Sutherland	25,000	14,510	365,650	———	369,560	———	———	35,590	1st & Merch. N., Rich.; Unaka & City N., Johnson City, Tenn.
▲**Heathsville** 221 Northumb'd K21	Bank of Northumberland, Inc $125–15% par 50 68–871 d⑧•‡$'10	E. Hugh Smith, *Ch. of Bd. and Pres.*	C. H. Walker T. Edward Hall	T. Edward Hall	H. R. Straughan P. H. Rowe	25,000	46,760	535,500	6,270	202,210	305,180	13,270	92,870	Drov. & Mech. N., Balt.; 1st & Merch. N., Rich.
Herndon 953 Fairfax F17	National Bank of Herndon $240–10% 68–872 ⑧•‡'10	E. L. Robey	J. F. Ryan	A. E. Bradshaw	James Myres	25,000	40,040	475,900	25,140	412,460	84,720	9,670	59,240	Chase N., N. Y.; 1st & Merch. N., Rich.; Drov. & Mech. N., Balt.; Fed.-Am N., Wash., D. C.
▲**Hillsville** 530 Carrol Q3	**Citizens Bank of Carroll** $250–8% par 100 68–287 d‡$'90	R. G. Wilkinson	E. W. Early	J. Martin	M. M. Gardner	33,000	61,000	544,000	9,060	530,000	500	1,560	115,000	1st N. Ex., Roanoke.
" ------ "	Farmers Bank, Inc. 68-288 ⑧‡$'06	C. B. Nuckolls	J. B. Marshall R. R. Good	John Webb	Mrs. Jessie L. Smith	19,300	13,530	232,970	2,840	202,070	22,250	15,140	29,170	Han. N., N. Y.; 1st N. Ex., Roanoke.
Holland 259 Nansemond Q20	Farmers Bank d⑧‡$'19 $165–6% par 100 68–566	E. T. Holland	J. P. Dalton	J. D. Rawles	L. C. Johnston	35,000	32,210	235,610	14,210	270,420	10,000	18,080	18,530	N. Bk. of Suffolk and Far. Bk. of Nansemond, Suffolk; Va. N., Petersburg.
Honaker 755 Russell C8	Bank of Russell County $85–6% 68–693 ⑧‡$'26	———	———	J. C. Stinson, *Mgr.*	———	(*Branch of Lebanon, Va.*)								1st N. Ex., Roanoke.
" ------ "	First National Bk. d⑧•‡'13 $180–10% par 100 68–374	E. J. Boyd, *Ch. of Bd. and Pres.*	Geo. J. Walker	J. S. Hargis	D. M. Hubbard	35,000	23,000	550,000	33,000	420,000	65,000	59,000	97,000	Chatham Phenix N. Bk. & Tr. Co., N. Y.; 1st N. Ex., Roanoke.
Hopewell 1397 PrinceGeorgeN17	**HOPEWELL BANK & TRUST CO.** d⑧T•‡$'27 $120 par 100 68–507	R. E. BROOKS CHAS. AKERS, *V. P.*	JAS. O. HEFLIN D. L. ELDER H. T. BIRCHETT	C. W. WHITE, *Sec. and Tr.*	B. P. ANDERSON, *A. Tr.*	250,000	68,860	1,043,550	500	1,084,600	30,630	11,870	235,810	Chase N., N. Y.; Petersburg Sav. & Am. Tr., Petersburg; Rich. Tr. Co., Rich.
		Owned by citizens of Hopewell. matter entrusted to our care. Bill of Lading drafts.		**Prompt efficient special attention to**	**service given all collections and**									
		Please send 25c for each credit report.												
" ------ "	State-Planters Bank ⑧‡$'27 par 100 68–703	J. H. Hill W. M. Addison, *V. P.*	Thos. B. McAdams W. M. Goddard	L. W. Bishop	———	400,000	111,640	684,370	4,770	434,860	573,460	16,260	176,190	N. City, N. Y.; State-Plan. Bk. & Tr. Co., Rich.
Hot Springs 1010 Bath K7	Bath County Nat. Bank $190–6% 68–875 d⑧•‡'07 par 100	Wm. M. McAllister	T. W. Jordon J. W. Stephenson, Jr.	C. C. Phillips	V. P. Ellinger	50,000	47,300	690,870	———	536,300	80,700	———	92,390	Irv. Tr., N. Y.; State-Plan. Bk. & Tr. Co., Rich.; Cov. N., Covington.
▲**Independence** 250 Grayson Q1	Grayson County National Bk. $175–10% par 100 68–376 d•‡1900	E. I. Phipps J. C. Padgett, *Ch.*	V. E. Cornett	W. C. Phipps	———	35,000	26,240	232,120	43,430	200,000	47,420	46,990	42,370	1st N., Wytheville.
Irvington 735 Lancaster L21	Lancaster National Bk. ‡1900 $250–15% par 100 68–377	H. O. Rock	W. R. Rowe	L. T. Rock, Jr.	———	25,000	32,580	433,260	27,000	310,840	125,900	18,260	62,830	Drov. & Mech. N., Balt.; 1st N., Portsmouth.

The Seaboard Citizens National Bank, Norfolk, Va. — A Bank for Banks

Digitized for FRASER
https://fraser.stlouisfed.org/
Federal Reserve Bank of St. Louis

Number under Name of Bank is the New Transit Number given to each bank in U. S. exclusively by The Rand-McNally Bankers' Directory, under the authority of The American Bankers Ass'n.

VIRGINIA—Continued

Non-Bank Towns with Nearest Banking Point (Indexed Acces.), Lawyers, Laws (indexed) in back of this volume. For Interest Rates, Holidays, etc., see Laws.

Town and County. ▲County Seats. Entire State in No.5 Fed. Res. Dist.	●Mem. A. B. A. ℞New §State †Priv. ‡Mem. State B. Ass'n. [Estab. ◆Fed. Res. Depts: T-Trust B-Bond d-Safe Dep. ⓢSav. $Last Sale %Div.	President.	Vice-President.	Cashier.	Ass't Cashier.	Liabilities. Paid-up Capital	Surplus and Profits	Deposits	Other Liabilities	Resources. Loans and Discounts	Bonds and Securities	Miscellaneous	Cash & Exchanges, Due from Banks	Principal Correspondents.
						(Branch of Wakefield, V a.)								Petersburg Sav. & Am. Tr., Petersburg.
Ivor 443 Southampton P19 " "	**Bank of Sussex & Surrey** ‡$'02 68-379 Merchants & Farmers Bank $32-4% *par* 25 68-528 d@‡$'16	H. Fleetwood	W. C. Rawls T. P. Raiford	W. E. Mayton		$ 25,000	$ 5,560	$ 93,320	$ 850	$ 95,360	$ 450	$ 5,860	$ 23,050	Norfolk N. Bk. Com. & Trusts, Norfolk; Bk. of Waverly, Waverly.
Jarratt 175 Sussex Q17	**BANK OF JARRATTS, INC.** $92.50-6% 68-380 d@●‡$'05 *par* 50	R. E. Jarratt, *Ch. of Bd. and Pres.*	J. E. Person	J. M. Browder, *Cash. and Sec.*	C. C. Finney, *A. Cash. and A. Sec.*	12,500	11,950	210,000	45,720	150,320	21,860	62,990	45,000	1st & Merch. N., Rich.; Norfolk N. Bk. Com. & Trusts, Norfolk; Va. N., Petersburg; Citiz. N., Emporia.
▲**Jonesville** 328 Lee E3	Citizens Bank of Lee County 68-691 ‡$'26 *par* 100	B. H. Sewell	Peter Parkey	Thos. M. King		15,000	3,920	85,130	270	64,400	7,370	2,800	29,750	5th 3d Un. Tr. Co., Cin.; Dominion N., Bristol.
" "	Powell Valley Nat. Bank $150-12% *par* 133 68-381 d⓼●‡'89	D. C. McClure	J. O. Woodward	F. M. Mize	B. Wynn	25,000	10,000	250,000	65,000	200,000	40,000	75,000	35,000	5th 3rd Un. Tr. Co., Cin.; 1st N., Bristol.
Keller 530 Accomac L23	Eastern Shore Bkg. Co., Inc. $374-12% 68-382 d@●‡$'06 *par* 100	A. T. Hickman	W. B. Mapp	S. D. Ames	W. T. Elliot	22,600	54,440	254,880	1,200	181,690	58,500	17,060	75,870	1st N., Balt.; Va. N., Norfolk; Un. Bk. & Tr. Co., Rich.
Kenbridge 543 Lunenburg P14	**BANK OF LUNENBURG** $80-16% ◆ 68-383 d@T●‡$'06 *par* 25	A. S. BRIDGFORTH **LARGEST Ban** **handle all ban**	W. S. IRBY W. S. MANSON L. W. BRIDGFORTH **k in Lunenburg C** **king matters entr**	E. M. BRIDGFORTH **ounty. Thoroug** **usted to us. Send**	MRS. J. C. HITCHCOCK A. W. OGBURN **hly equipped to** **us your items.**	65,000	119,280	564,920	120,590	652,580	82,840	53,630	80,730	Chatham Phenix N. Bk. & Tr. Co., N. Y.; State-Plan. Bk. & Tr. Co., Rich.
Keysville 493 Charlotte P13	Planters Bank ⓼●‡$'20 $67-7% *par* 50 68-384	F. I. Hanmer	R. T. Hailey	H. D. Peters	J. T. Thompson	25,000	8,760	198,770	2,850	176,450	25,370	17,510	16,040	Chase N., N. Y.; 1st & Merch. N., Rich.
Kilmarnock 119 Lancaster L21	Farmers & Merch. Bank and Trust Co. 68-385 ⓈT●‡$'09 $150 *par* 100	B. H. B. Hubbard W. A. Eubank, *Ch.*	R. O. Norris, Jr. S. C. Eubank	S. C. Eubank	A. K. Spriggs	100,000	27,340	627,010	9,260	518,060	98,660	47,350	99,540	Bk. of America, N. A., N. Y.; Drov. & Mech. N., Balt.
▲**King George** 119 King George I18	Bank of King George ‡$'20 $50-10% 68-575	W. W. Minor	L. A. Aston	Jas. Settle		12,500		29,870		19,080			15,410	Far. & Merch. State, Fredericksburg.
Kinsale 324 Westmoreland K20	Citizens Bank of Kinsale, Inc. $50-10% *par* 25 68-492 ⓼●$'14	H. W. B. Williams	W. H. Sanford J. W. Dellastatious	R. M. Bailey	R. M. Bailey, Jr.	10,000	10,570	222,220	7,050	104,190	73,540	8,680	63,430	Balt. Tr. Co., Balt.
Lacrosse 320 Mecklenb'g Q14	Bank of La Crosse dT●‡$'04 $165-6% *par* 100 68-294	O. F. Northington	W. W. Wilkinson H. B. Moseley	L. M. Raney	E. D. Nash	50,000	53,460	413,800	10,390	370,700	112,270	28,830	15,850	State-Plan. Bk. & Tr. Co., Rich.; Citiz. N., Emporia.
Laurel Fork 27 Carroll Q4	Laurel Fork Bank ‡$'18 6% 68-549	Walter Hylton	J. E. Marshall	J. E. Bowman	Miss Opal Bowman	20,000	15,000	108,000	26,090	149,800	290	3,000	8,000	1st N. Ex., Roanoke.
▲**Lawrenceville** Brunswick Q15 1439	Brunswick Bank & Tr. Co. $130-6% 68-211 d⓼T●‡$'03 *par* 100	E. P. Buford	J. D. Elam L. H. Raney	W. A. Trotter C. E. May, *Tr. Off.*	I. E. Trotter J. A. Seward	75,000	41,280	587,910	19,120	393,010	120,430	77,340	132,530	Chase N., N. Y.; Va. N., Petersburg; State-Plan. Bk. & Tr. Co., Rich.
" "	Brunswick County State Bk. $105-6% 68-619 d@‡$'21 *par* 100	W. W. Meredith, *Ch. of Bd. and Pres.* W. S. Peebles, *V. P.*	J. W. Upchurch, *Act. V. P.*	E. A. Wright	W. S. Mosely Mrs. B. G. Vaughn	100,000	14,050	618,170	10,040	580,230	50,300	50,890	60,850	Chase N., N. Y.; Am. Bk. & Tr., Rich.; Va. N., Petersburg; Norfolk N. Bk. Com. & Trusts, Norfolk.
▲**Lebanon** 469 Russell D7	Bank of Russell County $85-10% *par* 50 68-616 ⓼●‡$'20	B. T. Wilson	E. M. Evans Wm. Combow	J. C. Stinson	D. S. Wilson	25,000	17,630	192,640	110	205,520	3,240	3,750	22,870	1st N. Ex., Roanoke.
" "	First National Bank ⓼●‡'03 10% *par* 100 68-387	T. A. Gilmer	J. A. Pruner	A. A. Ferguson	C. C. Rasnake	60,000	22,860	710,560	62,950	560,620	72,200	17,780	205,780	N. Park, N. Y.; 1st N. Ex., Roanoke.
▲**Leesburg** 1545 Loudoun E16	**LOUDOUN NATIONAL BANK** $200-8% 68-218 d⓼T●‡'70 *par* 100	E. E. Garrett	A. Dibrell, *V. P. and Tr. Off.*	A. Dibrell M. K. Warner, *A. C.*	E. L. McFarland, *A. C. and A. Tr. Off.*	100,000	156,780	1,411,450	190,000	1,040,790	448,280	160,440	208,710	Han. N., N. Y.; Drov. & Mech. N., Balt.; Com'l N., Wash., D. C.; Am. N., Rich.
" "	**PEOPLES NATIONAL BANK** $275-8% 68-219 ⓼T●‡'81	BRUCE McINTOSH R. R. WALKER, *Ch. of Bd.* **Collections a** **Prompt atte**	O. J. THOMAS S. R. FRED **specialty and** **ntion to all ba**	JOSEPHUS CARR T. F. OSBURN, *Tr. Off.* E. N. BRADFIELD, *A. Tr. Off.* **remitted on da** **nking matters**	A. S. JENKINS J. L. McINTOSH H. E. COLE D. K. MILEY **y of payment.** **entrusted to u**	100,000	219,030	2,603,150	253,730	2,357,030	535,740	61,820	221,340	N. City, N. Y.; 1st N., Balt.; District N., Wash., D. C.; Phil. N., Phil.; 1st and Merch. N., Rich.
▲**Lexington** 2870 Rockbridge L9	First National Bank 68-180 d⓼T●‡'95	B. E. Vaughan	Reid White T. B. Shackford	L. W. Pultz	B. E. Vaughn, *Tr. Off.*	100,000	50,000	870,090	93,320	633,140	228,500	130,960	121,120	Seab. N., N. Y.; 1st & Merch. N., Rich.; Peo. N., Lynchburg.
" "	Peoples National Bank ●‡'04 $200 68-182	Wm. M. McElwee	McClung Patton	B. L. Kagey		75,000	75,960	712,510	29,950	658,230	160,130	18,020	56,990	Chase N., N. Y.; 1st & Merch. N., Rich.; Merch. N., Balt.; Riggs N., Wash., D. C.
" "	**ROCKBRIDGE NATIONAL BANK** $200-8% 68-181 d⓼T●‡'88 *par* 100	PAUL M. PENICK **15 CENTS sent** **25 CENTS for e** **Oldest and Lar**	S. M. DUNLAP **to us with each** **ach Credit Report** **gest Bank in Roc**	A. P. WADE J. L. CAMPBELL, *Tr. Officer* **Sight Draft for p** **insures prompt,** **kbridge County.**	E. G. ADAIR MABEL K. WELSH **resentation, and** **personal attentio**	150,000	119,920	1,692,620	73,620	1,554,880	170,610	103,380	207,300	Chase N., N. Y.; 1st N., Balt.; Am. Bk. & Tr. Co., Rich.
						n.								

THE SEABOARD CITIZENS NATIONAL BANK, NORFOLK—Collections a Specialty

Town and County. ▲County Seats. Entire State in No. 5 Fed. Res. Dist.	●Mem. A.B.A. ⁿNew §State †Priv. ‡Mem. State B. Ass'n. [Estab. ◆Fed. Res. Depts: T-Trust B-Bond d-Safe Dep. ⓢSav. $Last Sale %Div.	President.	Vice-President.	Cashier.	Ass't Cashier.	Liabilities. Paid-up Capital	Surplus and Profits	Deposits	Other Liabilities	Resources. Loans and Discounts	Bonds and Securities	Miscellaneous	Cash & Exchanges, Due from Banks	Principal Correspondents.
Lively 115 Lancaster L20	Chesapeake Banking Co. $12,50-6% 68-607 ⓢ‡$'20	R. O. Norris, Jr.	W. T. James	E. M. Lewis	T. D. Ficklin, *Sec. and Tr.*	$ 20,000	$ 7,710	$ 59,230	$ 150	$ 60,740	$ 7,360	$ 9,470	$ 9,520	Far. & Merch. State, Fredericksburg.
▲**Louisa** 289 Louisa K14	Bank of Louisa ⓢ•‡$'98 $62-14% *par* 25 68-299	S. D. Crenshaw	J. S. Purcell J. Q. Rhodes, Jr.	R. C. Crank	J. T. Stover L. Kellar, Jr.	53,175	104,330	1,015,200	8,640	898,290	137,560	55,660	89,840	N. Bk. Com., N. Y.; State-Plan. Bk. & Tr Co. and 1st & Merch. N., Rich.
" ------ "	First National Bank ⓢ•‡'17 $145-6% 68-536	P. B. Porter	T. S. Winston W. W. Smith, Jr.	J. P. Donnally	————	50,000	29,640	735,480	2,690	632,820	77,570	49,020	58,400	Am. Bk. & Tr. Co., Rich.
▲**Lovingston** 311 Nelson L11	First National Bk. of Nelson County 68-388 •‡'11	W. B. Lea	S. B. Whitehead	H. D. Mawyer	R. Kent Loving	50,000	45,000	650,000	55,000	600,000	75,000	50,000	75,000	Han. N., N. Y.; Peo. N., Lynchburg Cent. N., Rich.; N. Bk. & Tr. Co., Charlottesville.
▲**Luray** 1381 Page G13	**FIRST NATIONAL BANK** $275-10% 68-238 dⓢ•‡'01 *par* 100	J. S. PRICE **Bills of Lading**	W. L. RHODES **Drafts a Specialt**	W. E. FRANK **y and remitted o**	H. M. STRICKLER **n day of payment**	30,000 **Prom**	46,180 **pt Servi**	633,680 **ce on al**	25,000 **l items.**	325,550	292,100	40,470	76,740	Han. N., N. Y.; 1st N. and N. Bk. of Balt., Balt.; 1st & Merch. N., Rich.
" ------ "	**PAGE VALLEY NAT'L BANK** $21-7% *par* 10 68-237 dⓑ•‡'93	C. S. LANDRAM **Oldest bank in Collections a s**	W. P. HERSHBERGER **Page County. pecialty.**	E. C. BERREY	T. R. BEAHM R. D. HUFFMAN	75,000	90,010	819,960	40,260	607,340	197,140	112,360	108,400	Chase N., N. Y.; Balt. Tr. Co., Balt.; 1st & Merch. N., Rich.
Lynchburg 38,493 Campbell N10	Citizens Savings & Loan Corporation 68-79 ⓢ'13 $17,50-10% *par* 10 (*Morris Plan Bank*)	E. M. Wood	H. H. Harris Richard Hancock	————	H. D. Gregory, *Sec.*	150,000	57,440	338,300	46,480	560,030	———	5,350	26,830	
" ------ "	Commercial Trust & Sav. Bk. $30-12% *par* 10 68-80 dⓑⓢT•‡$'19	R. C. Blackford E. F. Haley, *V. P.*	J. T. Kinnier W. T. Macleod	W. T. Macleod K. K. Rucker, *A. C.*	T. C. Jones C. G. Baber	150,000	134,240	1,396,320	107,250	1,547,730	56,470	67,300	116,310	Han. N., N. Y.; Lynchburg N. Bk. & Tr. Co. and Peo. N., Lynchburg.
------ "	**FIRST NATIONAL BANK** $285-14% 68-72 ⓢ•‡'65	E. P. MILLER **If you appreciate prompt and careful service at a moderate charge, send us your items and collections.**	ERNEST WILLIAMS H. T. NICHOLAS J. D. OWEN	J. D. OWEN	J. L. JONES J. L. NICHOLAS	1,000,000	1,049,910	6,467,340	447,860	6,436,160	1,180,230	191,710	1,157,020	N. City, N. Y.; 1st N., Phil.; N. Shawmut, Bos.; State-Plan. Bk. & Tr. Co., Rich.; Riggs N., Wash., D. C.
" ------ "	**LYNCHBURG NATIONAL BANK & TRUST CO.** 68-73 ⓢT•‡'65	WM. V. WILSON, JR. **Bill of Lading Collections—Low Rates.** **SEE DISPLAY ADVERTISEMENT**	ALLEN CUCULLU GILES H. MILLER	GILES H. MILLER	B. F. COUSINS G. R. LEWIS, JR. T. W. GILLIAM	1,000,000	857,480	3,725,140	1,336,560	4,444,670	1,270,560	173,350	1,030,600	Seab. N., N. Y.; Balt. Tr. Co., Balt.; Phil. N., Phil.
" ------ "	Lynchburg Tr. & Sav. Bank $335-16% 68-76 ⓢT•‡$'90	D. A. Payne	R. T. Watts, Jr.	J. R. Gilliam, Jr., *Sec. and Tr.*	W. P. Shelton, *A. Sec. and A. Tr.*	300,000	467,900	3,688,310	107,520	3,323,460	682,950	119,080	438,230	Chatham Phenix N. Bk. & Tr. Co., N. Y.
" ------ "	Mutual Savings Bk. & Tr. Co. $115-7% *par* 100 68-78 dⓢT•‡$'12	E. H. Hancock F. L. Knight, *Ch.*	F. L. Knight W. H. Adams	W. H. Adams, *Sec. and Tr.*	————	200,000	19,610	798,320	424,400	851,210	432,410	116,250	42,460	Chatham Phenix N. Bk. & Tr. Co., N. Y.; 1st N., Lynchburg; 1st & Merch. N., Rich.
" ------ "	**PEOPLES NATIONAL BANK** $237-12% *par* 100 68-75 dⓢ•‡'68	JOHN VICTOR **Careful and prompt attention to collection items. Lowest Rates. Send us your business.**	W. PETTYJOHN W. W. DICKERSON	W. W. DICKERSON	W. E. PAYNE W. D. HODGES	500,000	556,130	3,280,120	1,414,500	3,719,110	834,520	346,590	850,520	N. Park, N. Y.; Cont. Ill. Bk. & Tr. Co., Chi.; Phil. N., Phil.; Com'l N., Wash., D. C.
Machipongo 115 N'hampton M23	Planters Bank, Inc. dⓑ$'16 $150-10% *par* 50 68-389	F. B. Bell	H. P. James, Jr.	C. R. Bell	E. S. Bradley	25,000	50,380	229,100	6,850	211,960	41,490	9,130	48,750	1st N., Balt.; Norfolk N. Bk. Com. & Trusts, Norfolk.
▲**Madison** 430 Madison I 13	State Bank of Madison, Inc. $180-6% 68-390 dⓑ‡$'08	G. R. Thrift	F. P. Smith, Jr.	B. S. Utz	S. H. Smith	35,000	29,840	574,490	990	364,670	137,350	28,640	109,660	Han. N., N. Y.; State-Plan. Bk. & Tr. Co., Rich.
▲**Manassas** 1305 Prince Wm. G16	National Bank of Manassas $190-10% 68-240 ⓑ•‡'96	C. R. McDonald J. P. Leachman, *Ch.*	W. Hutchison	Harry P. Davis	————	50,000	63,730	599,630	27,910	445,680	163,300	20,080	112,210	Han. N. and N. Bk. Com., N. Y.; 1st & Merch. N., Rich.; Federal-Am. N., Wash., D. C.
" ------ "	Peoples National Bank •‡'03 $200-12% 68-239	G. M. Ratcliffe	C. A. Sinclair	G. R. Ratcliffe	————	30,000	34,560	603,510	28,900	523,140	71,740	29,530	72,560	Chase N., N. Y.; 1st & Merch. N., Rich.; Com'l N., Wash., D. C.
▲**Marion** 3253 Smyth D10	Bank of Marion dⓑⓢT‡$'74 $60-12% *par* 25 68-184	W. M. Hull	H. P. Copenhaver	W. Lynn Copenhaver	J. R. Collins Dan Buchanan	61,650	102,480	672,450	15,450	632,560	27,570	93,640	98,250	Han. N., N. Y.; 1st. & Merch. N., Rich.; Lynchburg N. Bk. & Tr. Co., Lynchburg.
" ------ "	**MARION NAT. BANK** $250-12% 68-185 dⓢT•‡'03 *par* 100	W. L. LINCOLN J. D. TATE, *Ch.* **Try us for Bills of Lad LARGEST**	H. B. STALEY T. E. KING **prompt serv ing a Specia BANK IN S**	T. E. KING	W. A WOLFE H. F. PEERY **ice on your lty. MYTH COU collections. NTY.**	135,000	175,010	1,260,990	93,020	1,176,410	146,810	118,780	222,030	Han. N., N. Y.; 1st N. Ex., Roanoke; 1st & Merch. N., Rich.

The Seaboard Citizens National Bank, Norfolk, Va. — A Bank for Banks

Digitized for FRASER
https://fraser.stlouisfed.org/
Federal Reserve Bank of St. Louis

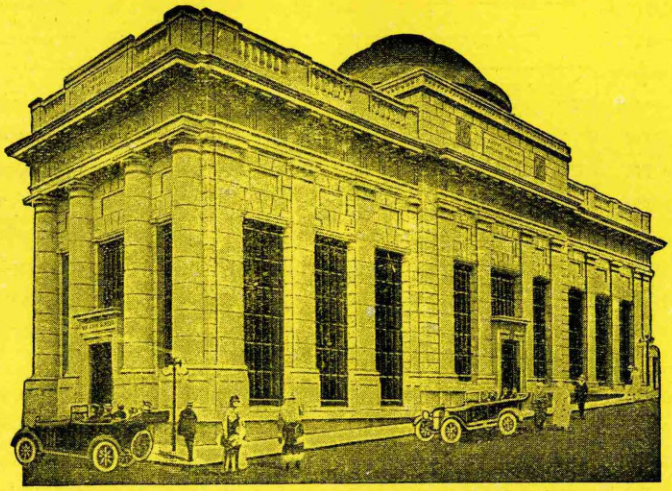

OFFICERS

WILLIAM V. WILSON, Jr.
President

ALLEN CUCULLU
Vice-President

GILES H. MILLER
Vice-President and Cashier

B. F. COUSINS
Assistant Cashier

G. R. LEWIS, Jr.
Assistant Cashier

THOS. W. GILLIAM
Assistant Cashier

THE LYNCHBURG NATIONAL BANK
AND TRUST COMPANY
LYNCHBURG, VA.

Capital $1,000,000 - - Surplus and Undivided Profits $950,000

Bill of Lading Collections Intelligently Handled

Town and County. ▲County Seats. Entire State in No. 5 Fed. Res. Dist.	●Mem. A.B.A. ¶New §State †Priv. ‡Mem. State B. Ass'n. [Estab. ◆Fed. Res. Depts: T-Trust B-Bond d-SafeDep. ⓢSav. $LastSale%Div.	President.	Vice-President.	Cashier.	Ass't Cashier.	Liabilities. Paid-up Capital	Surplus and Profits	Deposits	Other Liabilities	Resources. Loans and Discounts	Bonds and Securities	Miscellaneous	Cash & Exchange, Due from Banks	Principal Correspondents.
Marshall 521 **Fauquier F15**	Marshall Nat'l Bk. & Tr. Co. $183–8% *par* 100 dⓑⓢ†◆‡'05 68-391 (*Formerly Marshall National Bank*)	J. T. Ramey	J. L. Baxley	P. W. Anderson	R. M. Carter	$ 100,000	$ 81,770	$ 825,000	$ 100,000	$ 900,740	$ 78,000		$ 124,000	Chase N., N. Y.; 1st N., Balt.; 1st & Merch. N., Rich.; Phil. N., Phil.
▲**Martinsville** 4075 **Henry Q7**	**FIRST NATIONAL BANK** $265–16% *par* 100 68-172 ⓢ†◆‡'93	**E. L. WILLIAMSON**	**J. C. GREER**	**J. C. GREER**	**J. C. SHOCKLEY, JR.**	**100,000**	**112,010**	**1,803,980**	**121,360**	**1,419,950**	**318,400**	$ 94,620	**304,390**	**N. City, N.Y.; Am. Bk. & Tr. Co., Rich.; 1st N., Balt.**
		Largest Bank in Henry County. Collections a specialty. Prompt remittance. Reasonable charges. **SEND US YOUR MARTINSVILLE ITEMS.**												
" ------ "	**PEOPLES NATIONAL BANK** $300–16% 68-171 ⓑ†◆‡'91	**C. B. KEESEE** **15 CENTS sent** **25 CENTS for e**	**J. A. BROWN** **to us with each s** **ach credit report**	**J. A. BROWN** **ight draft for pre** **insures prompt, p**	**sentation, and** **ersonal attention**	**100,000**	**108,260**	**1,227,160**	**166,020**	**1,320,440**	**107,180**	**42,990**	**130,820**	**Han. N., N. Y.; 1st N. Ex., Roanoke.**
" ------ "	Piedmont Trust Bank $135–8% *par* 100 68-641 dⓑ†‡$'22	T. G. Burch, *Ch. of Bd, and Pres.*	B. M. Townes J. E. Howard	I. M. Groves, Jr., *Tr.*		150,000	38,120	294,220	61,930	433,660	36,350	19,070	55,170	Irv. Tr. Co., N. Y.; State-Plan. Bk. & Tr. Co. and Un. Bk. & Fed. Tr. Co., Rich.
Massies Mill 181 Nelson L10	De Priest Bank ‡$'16 68-524	J. P. Lea	M. E. Massie	M. E. Massie	H. E. Powell	10,000	3,280	133,890	200	110,030		9,450	27,890	Peo. N., Lynchburg.
▲**Mathews** 356 Mathews M21	Bank of Mathews, Inc. $1900 68-392	T. D. Hudgins	J. P. Nottingham	J. P. Nottingham	F. T. Weston R. T. Mason	100,000	72,870	954,550	29,300	680,060	344,550	29,000	103,110	1st & Merch. N., Rich.
" ------ "	Farmers & Fishermens Bk. $40–6% *par* 20 68-611 dⓑ†$'20	F. L. Joslyn	J. E. Healy C. R. Hudgins	L. L. Smith	B. H. Moore T. B. Miller	50,000	22,960	599,890	1,530	518,390	75,590	27,500	52,900	Far. & Merch. State, Fredericksburg; Bk of Hampton, Hampton; Citiz., Norfolk.
Max Meadows 778 Wythe P3	Bank of Max Meadows $100 68-605 ⓢ†$'20	J. W. Robinson, *Ch. of Bd, and Pres.*	F. S. Oglesby	T. E. Simmerman	L. Mae Hull	30,000	22,190	200,880		158,550		2,280	92,240	1st N. Ex., Roanoke; 1st N. and Far. Bk. of Southw. Va., Wytheville.
McGaheysville Rockingham 111 423	Stonewall Bank, Inc. ⓢ†$'20 $70–4% *par* 50 68-583	R. T. Armentrout	A. S. Bader	W. A. Yancey		12,000	4,500	60,000		50,000	5,000		13,000	1st N., Harrisburg.
McKenney 210 Dinwiddie P16	Bank of Dinwiddie, Inc. $100–6% *par* 100 68-393 dⓑ◆‡$'06	J. R. Doyle W. C. Rives, *Ch. of Bd.*	J. W. Baskerville	G. F. Holt		25,000	6,070	92,540	7,960	93,900	10,000	17,880	9,790	Va. N., Petersburg; Union Bk. & Fed. Tr Co., Rich.
Meadowview 609 Washington E8	County Bank, Inc. dⓢ†◆‡$'09 $174–25% *par* 50 68-394	A. W. Aston	J. W. Cole	Miss Betty Riddle, *Acting*		12,500	27,960	173,490	1,070	183,200	15,550	1,800	14,470	N. Park, N. Y.; 1st N., Abingdon; 1st N. Ex., Roanoke.
Mechanicsburg 79 Bland O3	Bank of Mechanicsburg, Inc. $175–6% *par* 100 68-506 dⓑ◆‡†'15	W. Songer	Geo. T. Bird A. J. Francis	G. H. Mustard		12,000	12,550	84,780	230	96,600	270	5,390	7,300	1st N. Ex., Roanoke; 1st N., Abingdon.
Mechanicsville 100 Hanover L17	Tri County Bank, Inc. $32,50–5% 68-702 ⓢ†$'27				A. E. Danis	(*Branch of Hanover, Va.*)								Empire Tr. Co., N. Y.; Un. Bk. & Fed. Tr. Co., Rich.
Meherrin 180 Lunenburg O13	Planters Bank, Inc. $67–7% *par* 50 68-657			Mrs. J. P. Perkinson, *Mgr.*		(*Branch of Keysville, Va.*)								
Melfa 321 Accomoc L	Melfa Banking Co. ⓑ◆‡$'09 $295–10% *par* 100 68-396	Jeff F. Walter	W. H. Hatton W. P. Rogers	W. E. Waters	C. F. Rogers	25,000	40,000	250,000		280,000			35,000	Han. N., N. Y.; Norfolk N. Bk. Com. & Trusts, Norfolk; N. Marine, Balt.
Mendota 258 Washington E6	Bank of Mendota, Inc. d†‡$'14 $116 *par* 100 68-493	C. F. Smith	E. W. Patterson	W. B. Vermillion	H. H. Vermillion	10,000	1,680	37,160		30,720	5,000	4,640	8,510	1st N., Bristol, Tenn.
Middleburg 283 Loudoun F15	Middleburg National Bank $125 *par* 100 68-678 dⓑ◆†'24	D. C. Sands, *Ch. of Bd, and Pres.*	H. A. Spitler J. B. Skinner	Sidney Thompson	E. H. Dawson	50,000	12,810	281,500	40,860	172,670	106,710	28,720	77,080	Chem. N., N. Y.; Marshall N. Bk. & Tr. Co., Marshall; Com'l N., Wash., D. C.
Middletown 354 Fr'd'rick F13	Middletown State Bank $205–6% *par* 100 68-397 ⓑ◆‡$'08	E. O. Larrick	E. M. Funk M. H. Rhodes	W. R. Campbell	W. A. Everly	25,000	22,720	209,120	620	190,810	10,610	10,040	46,000	Han. N., N. Y.; Drov. & Mech. N., Balt.
Milford 113 Caroline K17	Milford State Bank, Inc. $200–8% *par* 100 68-472 ⓑ◆‡$'12	E. C. Cobb	Walter Wilson	H. D. McWhirt		22,500	18,470	179,400	1,730	155,230	23,100	10,030	33,730	1st & Merch. N., Rich.
Millboro 110 Bath K8	Bank of Millboro, Inc. ⓢ†$'10 $160–6% 68-488	A. J. Revercomb	J. W. Paxton	Stuart Wamsley		10,000	9,050	169,950	2,050	162,170		3,160	25,730	Clifton Forge N., Clifton Forge; 1st & Merch N., Rich.
Mineral 408 Louisa K15	Bank of Louisa •‡$'07 68-301				J. T. Stover L. A. Keller, Jr.	(*Branch of Louisa, Va.*)								1st & Merch. N., Rich.
Moneta 129 Bedford O8	Bedford Trust & Savings Bk. 68-688 †$'24			G. C. Luck		(*Branch of Bedford, Va.*)								State-Plan. Bk. & Tr. Co., Rich.; Bedford Tr. & Sav., Bedford.
Monroe 314 Amherst M10	Bank of Monroe dⓑ‡$'23 $110–6% *par* 100 68-663	John Bratton W. G. Dudley, *Ch.*	A. H. Dodd	J. F. Thompson		15,000	2,500	65,250	12,320	73,740		5,620	15,700	Lynchburg N. Bk. & Tr. Co., Lynchburg.
▲**Monterey** 313 Highland I8	Citizens Bk. of Highland $225–8% *par* 100 68-296 dⓑ‡$'08	E. B. Jones	R. Lee Gum	E. W. Cox		20,000	25,000	207,710	8,760	180,210		26,420	54,840	Cent. N., Rich.
" ------ "	First National Bk. of Highland $250–12% 68-295 ‡'08	H. M. Slaven	H. T. Bradshaw	A. P. Gum	Elsie R. Hamilton	25,000	44,640	350,000	133,010	444,370	25,600	39,020	43,670	Han. N., N. Y.; Augusta N., Staunton.
▲**Montross** 410 Westmoreland J19	Bank of Montross, Inc. 10% 68-398 ⓑ†‡$'08	G. C. Mann	B. L. Battalle	A. E. Carver	N. L. Robertson	12,500	18,000	200,000		200,000	12,000		40,000	State-Plan. Bk. & Tr. Co., Rich.; Citiz. N., Balt.
" ------ "	Peoples Bank ⓑ◆‡$'13 $50–12% *par* 25 68-484	J. W. Hutt	John Goodridge	J. F. Johnson		25,000	22,610	299,860	5,970	247,680	66,450	9,500	29,810	1st & Merch. N., Rich.
Montvale 214 Bedford N8	Bedford County Bank ⓑ◆‡$'10 $150 68-399	S. H. Price	J. B. Obenshain J. E. Quarles	R. A. Gilliam	J. W. Caldwell, Jr.	20,000	32,010	365,770	52,560	396,210	190	9,100	64,850	Peo. N., Lynchburg; Bedford Tr. & Sav. and Citiz. N., Bedford.
Mt. Jackson 500 Shenandoah G12	Mt. Jackson National Bk. $200–8% *par* 100 68-277 dⓑ◆†'84	J. I. Triplett	Wm. C. Lantz	G. R. Geary		50,000	58,780	495,510	50,000	325,630	196,490	16,490	115,680	Irv. Tr. Co., N. Y.; Drov. & Mech. N., Balt.; 1st & Merch. N., Rich.
" ------ "	Peoples Bank dⓑ◆†$1900 $190–9% *par* 100 68-278	W. L. Newman	H. S. Wunder	P. M. S. Bird, Jr.	E. E. Rinker	25,000	26,350	221,220	1,300	170,640	29,200	14,750	59,270	1st & Merch. N., Rich.; Drov. & Mech. N., Balt.
Mount Sidney 225 Augusta L11	Mount Sidney Bank, Inc. *par* 50 68-694 dⓢ‡$'26	B. W. Huff	A. E. Johnson	H. A. Driver		15,000	2,490	65,410	9,220	73,900	370	5,070	12,790	1st N., Harrisonburg.

Digitized for FRASER
https://fraser.stlouisfed.org
Federal Reserve Bank of St. Louis

Number under Name of Bank is the New Transit Number given to each bank in U. S. exclusively by The Rand-McNally Bankers' Directory, under the authority of The American Bankers Ass'n.

VIRGINIA—Continued

Non-Bank Towns with Nearest Banking Point (Indexed Acces.), Lawyers, Laws (indexed) in back of this volume. For Interest Rates, Holidays, etc., see Laws.

Town and County. ▲County Seats. Entire State in No. 5 Fed. Res. Dist.	●Mem. A.B.A. ?New §State †Priv. ‡Mem. State B. Ass'n. [Estab. ◆Fed. Res. Depts: T-Trust B-Bond d-Safe Dep. ⑧Sav. $Last Sale % Div.	President.	Vice-President.	Cashier.	Ass't Cashier.	Liabilities. Paid-up Capital	Surplus and Profits	Deposits	Other Liabilities	Resources. Loans and Discounts	Bonds and Securities	Miscellaneous	Cash & Exchanges, Due from Banks	Principal Correspondents.
Mount Solon 170 Augusta I 10	Planters Bank ⑧‡$'10 $75 68-400	J. B. Cochran	———	W. A. Haines	Z. P. Miller	(*Branch of Staunton, Va.*)								Drov. & Mech. N., Balt.
Narrows 1141 Giles N3	First National Bank ⑧●‡'05 $275-12% 68-401	A. E. Shumate	J. G. White H. L. Phlegar	P. H. Hale	T. S. Johnson	$ 50,000	$ 70,520	$ 461,850	$ 50,000	$ 480,550	$ 63,640	$ 14,590	$ 73,580	Chatham Phenix N. Bk. & Tr. Co., N. Y.; 1st N. Ex., Roanoke.
Nassawadox 475 Northampton M23	Bank of Northampton $400-20% 68-402 d⑧●‡$'06	J. E. Nottingham	E. G. Tankard	W. C. Roberts J. W. Bell, *A. C.*	T. H. Badger M. E. Gladstone	25,000	89,720	308,350	29,000	264,460	136,700	22,890	28,030	Va. N., Norfolk; Mtle. Tr. Dep. Co., Balt.; Un. Bank & Federal Tr. Co., Rich.
Natural Bridge Station 102 Rockbridge M8	Bank of Natural Bridge $30-4% 68-615 ‡$'21 *par* 25	W. B. McNair	E. P. Barger	Thos. B. Scott	Louise Barger	15,000	3,110	92,350	13,070	113,790	———	1,580	8,160	1st N., Lexington; Cent. N., Rich.
▲**Newcastle** 702 Craig M6	Farmers & Merch. Bank of Craig County ⑧‡$'17 $200-6% *par* 100 68-539	C. B. Givens	E. M. Price W. M. Wagener	G. T. Huffman	K. G. Sublett	25,000	29,760	271,190	860	278,090	3,420	16,240	29,060	Chatham Phenix N. Bk. & Tr. Co., N. Y.; 1st & Merch. N., Rich.; 1st N., Lynchburg.
" ——— "	First National Bank ⑧‡'17 6% 68-538	G. W. Layman	C. F. Simpson	F. B. Leffel	F. H. Dame	25,000	26,990	283,800	25,000	263,700	40,920	16,250	39,910	Han. N., N. Y.; 1st N., Clifton Forge.
New Church 675 Accomac K24	Farmers & Merch. Bank, Inc. $100-8% *par* 50 68-404 ⑧●‡$'09	J. E. Johnson	J. F. Nelson, Jr.	C. L. Mason	Rachael Johnson	15,000	50,100	309,910	6,500	185,300	140,360	22,420	33,420	1st N., Balt.; Norfolk N. Bk. Com. & Trusts, Norfolk.
New Hope 109 Augusta J11	Bank of New Hope, Inc. $300-20% *par* 100 68-483 d⑧●‡$'13	P. H. Cline	A. C. Borden B. A. Michael	E. K. Eakle	B. A. Michael	10,000	19,690	188,170	770	142,980	44,180	3,000	28,470	Far. & Merch., Staunton; 1st & Merch. N., Rich.
New Market 577 Shenandoah G12	Citizens National Bank $225-10% 68-405 d⑧●‡'14 *par* 100	W. J. Stirewalt	J. E. Biedler	B. F. White	W. S. Miller	25,000	18,530	354,270	8,460	333,860	10,760	18,820	42,810	Han. N., N. Y.; Balt. Tr. Co., Balt.
Newport 225 Giles N4	Sinking Creek Valley Bk., Inc. $250-6% 68-477 ⑧‡$'12 *par* 100	C. L. King M. J. Miller, *Ch.*	M. J. Miller	A. L. Farrier	———	11,300	11,210	159,410	2,140	121,280	7,300	20,050	35,420	1st N., Pearisburg.
Newport News Warwick P21 48,800	***CITIZENS & MARINE BANK** $35-6% 68-91 dB⑧T●‡$'91 *par* 25	J. E. WEBB W. W. HARWOOD, *Ch. of Bd.* THE BANK TH	T. C. POWELL AT GIVES PERS COLLEC TRY US THE RELIA	ZERA CANNADAY ONAL ATTENTI TIONS. ONCE. BLE BANK.	J. W. STEPHENS ON TO YOUR	100.000	40,190	1.511.500	56,650	1.319.340	212,040	80,600	96,360	N. Park, N. Y.; Phil. N., Phil.; Drov. & Mech. N., Balt.; State-Plan. Bk. & Tr. Co., Rich.
" ——— "	Crown Savings Bank d⑧§'08 5% *par* 50 68-95	W. P. Dickerson J. W. Binns, *V. P.*	R. T. Stewart W. G. Bell	J. H. Ridley	L. F. Ridley	25,000	3,720	190,380	13,530	151,700	23,300	31,120	26,510	1st N., Jefferson and Schmelz N., Newport News; Merch. N., Hampton.
" ——— "	***FIRST NATIONAL BANK** $300-15% 68-90 ⑧T●‡'91	H. L. FERGUSON J. A. WILLETT, *Active V. P.*	J. R. SWINERTON S. W. HOLT	S. H. PLUMMER B. G. ROY, *Aud.*	W. A. SHELL D. L. DOWNING	200.000	350.370	5,982.870	548.470	4,648.120	1,336.270	265.000	832.330	Chase N., N. Y.; Cont. Ill. Bk. & Tr. Co., Chi.; 1st N., Bos.; 1st N., Balt.; State-Plan. Bk. & Tr. Co., Rich.
		Unexcelled Collection Facilities. Satisfactory Service Guaranteed.												
" ——— "	*Jefferson Bank ●§'02 68-92	G. Franklin Lenz	L. U. Noland	J. N. Pepper	C. R. Blassenham, Jr.	41,500	31,150	763,050	44,630	660,960	113,630	32,180	73,560	N. Bk. Com., N. Y.; N. Bk. of Balt., Balt.
" ——— "	Morris Plan Bank of Virginia d⑧‡$'25	Allan D. Jones, *Ch. of Bd. of Mgrs.*	———	L. H. Zehmer	E. N. Islin	(*Branch of Richmond, Va.*)								
" ——— "	**SCHMELZ NATIONAL BANK** $150-8% 68-89 d⑧●‡'90 *par* 100	R. P. Holt	F. W. Darling	R. L. Harris	T. C. Patterson B. B. Wilson H. T. Parker	400.000	238,320	4,515,360	716,300	3,957,060	883,930	534,330	494,660	N. City, N. Y.; State-Plan. Bk. & Tr. Co., Rich.; 1st N., Balt.; Fifth Third Un. Tr Co., Cin.
" ——— "	Newport News Clearing House (*Members indicated by a* *)	J. A. Willett	R. L. Harris	B. G. Roy, *Mgr.*	———	———	———	———	———	———	———	———	———	
Newsoms 138 Southampton R18	Bank of Newsoms, Inc. $30-6% *par* 25 68-406 d●‡$'05	J. B. Everett	P. S. Worrell	L. T. Smith	———	30,000	17,000	100,000	18,000	150,000	———	———	15,000	Norfolk N. Bk. Com. & Trusts, Norfolk; N. Bk. of Suffolk, Suffolk.
Nickelsville 214 Scott E6	Farmers Exchange Bank $115-6% 68-486 ⑧‡$'13	A. R. Grigsby	R. L. McConnell J. H. Darter	C. E. Meade	R. L. McConnell	15,000	2,500	75,000	———	65,000	———	———	27,500	Fifth Third Un. Tr. Co., Cin.; 1st N., Gate City.
Nokesville 375 Prince William G16	Bank of Nokesville ‡$'10 $120-6% 68-407	R. J. Wilson	H. W. Henning	V. W. Zirkle	———	12,500	5,900	59,000	7,410	77,000	———	2,900	8,310	Drov. & Mech. N., Balt.

THE SEABOARD CITIZENS NATIONAL BANK, NORFOLK—Collections a Specialty

Number under Name of Bank is the New Transit Number given to each bank in U. S. exclusively by The Rand-McNally Bankers' Directory, under the authority of The American Bankers Ass'n.

VIRGINIA—Continued

Non-Bank Towns with Nearest Banking Point (Indexed Acces.) Lawyers, Laws (indexed) in back of this volume. For Interest Rates, Holidays, etc., see Laws.

Town and County. ▲County Seats. Entire State in No. 5 Fed. Res. Dist.	●Mem. A.B.A. ¤New §State †Priv. ‡Mem. State B. Ass'n. [Estab. ◆Fed. Res. Depts: T-Trust B-Bond d-Safe Dep. ⓢSav. $Last Sale %Div.	President.	Vice-President.	Cashier.	Ass't Cashier.	Liabilities. Paid-up Capital	Surplus and Profits	Deposits	Other Liabilities	Resources. Loans and Discounts	Bonds and Securities	Miscellaneous	Cash & Exchanges, Due from Banks	Principal Correspondents.
Norfolk 174,000 Norfolk P21	Brambleton State Bk. ⓢ‡$'21 $25-6% *par* 20 68-617	F. G. Benham	E. C. Tatem	O. S. Hart		$ 40,000	$ 16,960	$ 191,690	$ 15,350	$ 176,890	$ 48,650	$ 2,630	$ 26,090	Norfolk N. Bk. Com. & Trusts, Norfolk.
" ------ "	**GUARANTY TITLE & TRUST CORP.** $135-8% 68-53 dBT‡$'07 *par* 100	A. P. GRICE	VIRGINIUS BUTT, ROBERT VAN DENBERGH	J. S. PERSONS, *Sec. and Tr.* T. S. GARNETT, *V.P. and Tr. Off.*	A. W. LEE, JR., *A.Tr.* ALECK CREECH, *Auditor*	1,000,000	474,060	———	16 731 590	4,899,100	12 468 510	617,850	220,180	Chase N. and Bk. of America N. A., N. Y.; Nor. N. Bk. Com. & Trusts and Seaboard Citiz. N., Norfolk; Balt. Tr. Co., Balt.; State-Plan. Bk. & Tr. Co., Rich.
		Guarantee Titles exa	**d 6% First mined and g**	**Mortgage B uaranteed.**	**onds.**									
" ------ "	*Merchants & Mech. Sav. Bank 68-33 ⓢ•‡$'51	John E. Wales	Robert Johnston	Charles Wales	J. E. Wales, Jr.	25,000	316,300	3,043,500	49,770	2,774,620	281,760	181,630	196,560	N. Park, N. Y.; Norfolk N. Bk. Com. & Trusts, Norfolk.
" ------ "	Merchants & Planters Bank $550-20% 68-40 dⓢT•‡$1900 *par* 100	J. J. Parkerson, S. L. Slover, *Ch.*	C. L. Old, John Cuthrell	H. G. Martin, V. L. Sykes, *A. C.*	F. B. Townsend, G. R. Beale, J. P. Smith	125,000 (*Offices a*	489,210 *t Berkele*	2,292,160 *y and Ca*	88,250 *mpostella*	2,329,060)	30,820	184,150	450,600	Chase N., N. Y.; Norfolk N. Bk. Com. & Trusts, Norfolk; State-Plan. Bk. & Tr. Co., Rich.
" ------ "	Metropolitan Bank & Trust Company 68-48 dBⓢT$'09 2% *par* 50	Wm. M. Rich, *Ch. of Bd. and Pres.*	A. J. Strong, J. C. Brooks, F. W. Williams	A. J. Strong, *Tr.* A. E. Lee, *Sec.*	T. P. Turner, Jr., *A.Tr.*	55,000	35,890	455,350	21,050	303,920	169,450	40,840	53,100	Norfolk N. Bk. Com. & Trusts, Norfolk.
" ------ "	Morris Plan Bk. of Virginia $150-10% 68-674 ⓢ•T$'10 *par* 100 (243 Main St.)	----------	----------	E. N. Plack, *V. P. and Cash.*	C. L. Bussells	(*Branch*	*of Richm*	*ond, Va.*)	----------	----------	----------	----------	----------	Chem. N. and N. Park, N. Y; Norfolk N. Bk. Com. & Trusts and Va. N., Norfolk.
" ------ "	***NORFOLK NATIONAL BANK OF COMMERCE & TRUSTS** $302-15% 68-36 dⓢT•‡'70 *par* 100	R. S. COHOON. *Branches at* 201 *Granby St.*,• 3719 *Hampton Blvd.* (*Lamberts Point*) *and No.* 1 *A View Ave.* (*Ocean View*)	TAZEWELL TAYLOR, C. W. GRANDY, A. B. SCHWARZKOPF, A. E. WHARTON, J. B. DEY, Jr., A. W. BROCK, C. S. WHITEHURST, Z. A. GAY, R. C. TAYLOR, JR., *A.V.P.* R. CORNELIUS TAYLOR, *A. V. P.*	A. E. WHARTON, J. H. FANSHAW, *Auditor* CHARLES WEBSTER, *Trust Officer*	C. S. PHILLIPS, I. T. VAN PATTEN, JR., F. J. SCHMOELE, E. D. DENBY, R. H. MOORE, S. E. TUDOR	2,500,000	2,500,000	29 365 470	4,854,710	27 206 040	3,631,880	2,515,570	5,866,690	N. City and N. Bk. Com., N. Y.; N. Bk. Rep. and Cont. Ill. Bk. & Tr. Co., Chi.; Phil. N., Phil.; 1st N. and N. Shawmut, Bos.
		Depository of the United States and city of Norfolk. Send your items and collections for this section to us for prompt attention and at a reasonable charge. **SEE DISPLAY ADVERTISEMENT.**												
" ------ "	***SEABOARD-CITIZENS NATIONAL BANK** $235-12% 68-34 dBⓢT•‡'67 *par* 100	NORMAN BELL, G. SERPELL, *Ch. of Bd.* **Berkley Branch:** R. W. PORTER, *Mgr.*	WM. SLOANE, WM. L. WILLIAMS, ABNER S. POPE, DAVIS JORDAN, R. W. DUDLEY, J. B. HUDGINS	R. W. DUDLEY, L. W. MITCHELL, *Auditor* E. G. DODSON, *Tr.Off.* T. A. BAIN, *Mgr. Bd. Dept.*	E. W. BERARD, M. B. LANGHORNE, S. W. McGANN, R. W. PORTER, R. P. WINGFIELD	2,000,000	1,313,230	14 216 670	3,023,570	13 534 360	2,210 550	2,072,200	2,736,360	Chase N., N. Y.; State-Plan. Bk. & Tr. Co., Rich.; Phil. N., Phil.; N. Shawmut, Bos.; Fifth-Third Un. Tr. Co., Cin.
		Unsurpassed facilities for handling items on Virginia and North Carolina.												

(*Norfolk banks continued on next page*)

The Seaboard Citizens National Bank, Norfolk, Va. — A Bank for Banks

Digitized for
https://fraser.stlouisfed.org
Federal Reserve Bank of St. Louis

NORFOLK
NATIONAL BANK OF COMMERCE
AND TRUSTS

Organized 1870 — NORFOLK, VA.

OFFERS to a discriminating business and professional public, its facilities for every conservative form of financial service.

To the banker, manufacturer, merchant and shipper it offers a thoroughly organized Collection Department, exceptionally equipped for prompt, efficient and economic service in connection with the collection of Drafts, Checks, or Foreign Bills of Exchange.

UNITED STATES, STATE AND CITY DEPOSITARY

Capital Paid in
$2,500,000

Surplus & Profits
$2,500,000

Resources
$40,000,000

OFFICERS

R. S. COHOON	President
TAZEWELL TAYLOR	Vice President
C. W. GRANDY	Vice President
A. B. SCHWARZKOPF	Vice President
A. E. WHARTON	Vice President and Cashier
H. M. KERR	Vice President
J. B. DEY, Jr.	Vice President
A. W. BROCK	Vice President
C. S. WHITEHURST	Vice President
Z. A. GAY	Vice President
R. C. TAYLOR, Jr.	Ass't Vice President
R. CORNELIUS TAYLOR	Ass't Vice President
C. S. PHILLIPS	Assistant Cashier
I. T. VAN PATTEN, Jr.	Assistant Cashier
F. J. SCHMOELE	Assistant Cashier
E. D. DENBY	Assistant Cashier
R. H. MOORE	Assistant Cashier
S. E. TUDOR	Assistant Cashier
J. H. FANSHAW	Auditor
CHARLES WEBSTER	Trust Officer

DIRECTORS

Bailey, A. G.
Baldwin, W. B.
Barrett, F. R.
Beaman, Robert P.
Burroughs, C. F.
Carr, C. S.
Cohoon, R. S.
Cooke, R. D.
Davis, H. C.
Davis, Hugh W.
Dey, J. B., Jr.
Dobie, L. T.
Grandy, C. W.
Gunther, E. C.
Harvey, C. F.
Hofheimer, Jefferson D.
Houston, W. W.
Hughes, R. M.
Jenkins, J. S., Jr.
Kerr, H. M.
Knight, E. W.
Loyall, G. R.
Maher, W. C.
Martin, James G., Jr.
Martin, J. Watts
Pender, David
Powell, Legh R.
Priddy, C. W.
Ridgwell, James A.
Roberts, L. P.
Rodgers, John H.
Rodman, W. B.
Schwarzkopf, A. B.
Shafer, G. S.
Simcoe, W. T.
Slover, S. L.
Stanworth, W. J.
Taylor, R. C., Jr.
Taylor, Tazewell
Voight, R. S.
Wales, John E.
Willcox, T. H., Jr
Wright, C. L.

NORFOLK'S LARGEST BANK

When the

QUESTION ARISES

?

Where can I buy Municipal Bonds, Real Estate Mortgages, Government Bonds, Corporation Bonds, etc., etc.

?

Consult the Selected List of Dealers in all kinds of Better Investment Securities following the bank list in the different cities in this publication.

RASER
stlouisfed.org
ve Bank of St. Louis

Number under Name of Bank is the New Transit Number given to each bank in U. S. exclusively by The Rand-McNally Bankers' Directory, under the authority of The American Bankers Ass'n.

VIRGINIA—Continued

Non-Bank Towns with Nearest Banking Point (Indexed Acces.), Lawyers, Laws (indexed) in back of this volume. For Interest Rates, Holidays, etc., see Laws.

Town and County. ▲County Seats. Entire State in No. 5 Fed. Res. Dist.	●Mem. A.B.A. ⁿNew §State †Priv. ‡Mem. State B. Ass'n. [Estab. ◆Fed. Res. Depts: T-Trust B-Bond d-SafeDep. ⑤Sav. $LastSale %Div.	President.	Vice-President.	Cashier.	Ass't Cashier.	Liabilities. Paid-up Capital	Surplus and Profits	Deposits	Other Liabilities	Resources. Loans and Discounts	Bonds and Securities	Miscellaneous	Cash & Exchanges, Due from Banks	Principal Correspondents.
Norfolk ----174,000 *(Continued)*	Virginia Bank & Tr. Co., Inc. *par 100* 68-42 dB⑤T•‡$'02	Hugh G. Whitehead G. W. Roper, *Ch.*	J. R. Kilby **Washington Reed**	R. J. Smith J. R. Kilby, *Tr. Off.*	W. B. Wyatt, Jr.	$ 100,000	$ 92,360	$ 333,980	$ 130,000	$ 465,130	$ 111,900	$ 46,080	$ 33,220	N. Park, N. City and Irv. Tr. Co., N. Y.; Cont. Ill. Bk. & Tr. Co., Chi.; 1st N., Balt.
" ------ "	***VIRGINIA NATIONAL BANK** $180-10% *par 100* 68-47 dB⑤T•‡'02	H. G. WHITEHEAD GEORGE W. ROPER, *Ch. of Bd.*	J. R. KILBY WASHINGTON REED	R. J. SMITH J. R. KILBY, *Tr. Off.*	W. B. WYATT, JR.	500,000	223,120	5,350,970	597,000	4,490,380	771,610	370,600	1,038,990	N. Park, Irv. Tr. Co. and N. City, N. Y.; Cont. Ill. Bk. & Tr. Co., Chi.; N. Shawmut, Bos.; 1st N., Balt.; Phil. N., Phil.; Com'l N., Wash., D. C.
	We pride ourselves on handling collections satisfactorily. *(Church St. Branch, Lewis Bress, Mgr.)* *(Virginia Beach • Branch, C. F. Curtis, Mgr.)*													
" ------ "	Norfolk and Portsmouth Clearing House *(Members indicated by a *)*	R. S. Cohoon	Norman Bell	A. B. Schwarzkopf, *Sec. and Mgr.*										

Selected List—INVESTMENT DEALERS

" ------ "	**ROBERT P. BEAMAN & COMPANY (INCORPORATED)** (240 Main St.) *Members of Virginia Bankers Association* *(Successors to Beaman, Lawson & Co., Inc.)*	ROBERT P. BEAMAN		NATHANIEL BEAMAN, JR., *Sec.*		Underwriters and Dealers in Investment Securities.							Norfolk N. Bk. of Com. & Trusts, Norfolk.
Norton -------3068 Wise D5	**FIRST NAT'L BK.** 68-202 ⑤T•‡'02	R. S. GRAHAM J. L. KEMMERER, *Ch.*	H. G. GILMER J. B. FLEMING R. T. FLANARY	G. C. McCALL	A. D. SCOTT	$ 100,000	$ 129,990	$ 798,410	$ 111,100	$ 543,700	$ 211,730	$ 210,130	$ 173,950	Seab. N., N. Y.; Fifth Third Un. Tr. Co., Cin.; 1st N. Ex., Roanoke.
	Special attention given Bill of Lading drafts, Cash and Time Items. *Please send 15c with each sight draft for presentation and 50c for Credit Reports.*													
" ------ "	**NATIONAL BK. OF NORTON** $200-10% 68-203 d⑤•‡'10 *par 100*	J. M. YEARY	G. W. MOORE	G. W. MOORE	S. H. MORISON	50,000	42,830	370,140	50,000	331,800	112,400	26,720	42,060	Han. N., N. Y.; Fifth Third Un. Tr. Co., Cin.; 1st N., Bristol; 1st & Merch. N., Rich.
	Special attention given Bill of Lading drafts, Cash and Time Items. *Please send 15c with each sight draft for presentation and 50c for Credit Reports.*													
Oak Hall -------130 Accomac K23	*(See Horsey)*													
Occoquan -----167 **Prince William** H17	**Bank of Occoquan, Inc.** $10-6% *par 10* 68-408 d⑤‡$'10	R. A. Jellison, *Ch. of Bd. and Pres.*	B. W. Brunt	B. W. Brunt		10,000	10,840	101,790	890	92,080	350		19,560	Alexandria N., Alexandria; 1st & Merch. N., Rich.
Ocean View Sta. *(Br. of Norfolk)* 881 Norfolk P22	Norfolk National Bank of Commerce and Trusts ⑤'22 68-637			J. B. Latham, *Mgr.*		*(Branch of Norfolk, Va.)*								
Odd ----------229 **York** O21	Citizens Bank of Poquoson $75-6% *par 50* 68-646 ⑤‡$'24	E. L. Carmines	J. T. Hunt	A. E. Riggins		25,000	6,500	190,000	4,420	173,000	20,500	9,000	23,420	Merch. N., Hampton; State-Plan. Bk. & Tr. Co., Rich.
" ------ "	First Nat'l Bk. of Poquoson $200-8% *par 100* 68-409 ⑤•‡'22	E. P. White R. L. Harris, *Ch.*	D. C. Curtis	W. K. Hunt	L. I. Burcher	25,000	31,000	410,000	47,000	214,000	205,000	36,000	58,000	N. City, N. Y.; Schmelz N., Newport News.
Onancock ----1074 Accomac L23	*Accomack Banking Co.*	*(Taken over by Citizens Savings Bank)*												
" ------ "	Citizens Savings Bank $80 *par 25* 68-704 ⑤•‡$'28	Warner Ames, *Ch. of Bd. and Pres.*	Wm. E. Hopkins	E. D. Hartmann	C. F. Lewis	25,000	25,590	409,290	7,030	393,450	4,620	21,380	47,460	N. City., N. Y.; Balt. Tr. Co., Balt.; Seab. Citiz. N., Norfolk.
" ------ "	**First National Bank.** d⑤•‡'93 $330.50-12% 68-410	S. F. Rogers	J. S. Waples	G. H. Powell	G. G. Jaynes, Jr.	100,000	160,770	680,140	35,920	729,120	116,770	22,150	108,890	Han. N., N. Y.; 1st N., Balt.
Onley ----------452 Accomac L24	**Farmers & Merch. Nat'l Bk.** $575-20% *par 100* 68-411 d⑤•‡'04	B. T. Gunter, *Ch. of Bd. and Pres.*	S. K. Martin W. F. Killain	W. C. Parsons	V. S. Burton	50,000	190,000	700,000	60,000	850,000	20,000	30,000	100,000	1st N., Balt.
▲**Orange** ------1078 Orange J14	**Citizens National Bank** $320-16% 68-268 dB⑤T•‡'04 *par 100*	R. O. Halsey G. E. Waugh, *V. P.*	R. C. Slaughter, *Act.* W. G. Buckner	H. F. Priest	Marshall James	100,000	166,970	1,324,850	200,000	1,171,680	325,690	95,960	198,490	Seab. N., N. Y.; Am. Bk. & Tr. Co., Rich.
" ------ "	National Bank of Orange $220-10% 68-267 ⑤•‡'92	M. G. Field	F. B. Perry T. O. Gillum	C. W. Grim	G. W. Smith	100,000	77,530	1,103,250	119,340	777,570	402,740	44,010	176,290	Han. N., N. Y.; 1st & Merch. N., Rich.; Riggs N., Wash., D. C.
Ore Bank ------110 Buckingham M13	State Bank of Arvonia, Inc. $100-6% 68-307 ⑤•‡$'06	A. J. Terrell	Perkins Glover	Arthur Panton		15,000	13,970	139,580	500	77,540	71,000	2,400	18,120	1st & Merch. N., Rich.
Painter ---------350 Accomac L23	**Eastern Shore Bkg. Co., Inc.** $365-15% 68-412 d⑤•‡$'06 *par 100*			W. T. Elliott		*(Branch of Keller, Va.)*								1st N., Balt.; Va. N., Norfolk.

THE SEABOARD CITIZENS NATIONAL BANK, NORFOLK—Collections a Specialty

Town and County. ▲County Seats. Entire State in No. 5 Fed. Res. Dist.	●Mem. A.B.A. ⁿNew $State †Priv. ‡Mem. State B. Ass'n. [Estab. ◆Fed. Res. Depts: T-Trust B-Bond d-Safe Dep. ⓢSav. $Last Sale %Div.	President.	Vice-President.	Cashier.	Ass't Cashier.	Liabilities. Paid-up Capital	Surplus and Profits	Deposits	Other Liabilities	Resources. Loans and Discounts	Bonds and Securities	Miscellaneous	Cash & Exchanges, Due from Banks	Principal Correspondents.
▲Palmyra ..... 221 Fluvanna K13	Bank of Fluvanna, Inc. $180–25% *par 100* 68–413 ⓢ‡$'08	M. W. Perkins	M. G. Sclater	S. P. Harland	H. W. Harris	$ 10,000	$ 8,050	$ 183,460	$ 1,150	$ 89,240	$ 77,500	$ 2,400	$ 33,510	Com'l N., Wash., D. C.; 1st & Merch. N. Rich.
Pamplin ..... 262 Appomattox N12	State Bank of Pamplin 68–414 ‡$'06	J. F. Connally	W. B. Binford	S. P. Loving	W. R. Brightwell	25,000	26,560	352,970	———	283,320	———	———	86,630	Chatham Phenix N. Bk. & Tr. Co., N. Y.; 1st & Merch. N., Rich.; Peo. N., Lynchburg.
Parksley ..... 601 Accomac L24	Accomack Banking Co., Inc. $600–20% 68–266 ⓢ‡$'06	J. W. Bowdoin	S. W. Parks A. W. Short	J. M. Chandler H. A. Littleton	J. A. Causey C. D. Nelson C. V. Lilliston	38,300	227,580	926,960	89,330	1,165,270	———	27,620	89,280	1st N., Balt.; Cent. N., Rich.; Norfolk N. Bk. Com. & Trusts, Norfolk.
" ..... "	Parksley National Bank $200–6% *par 100* 68–265 ⓢB•‡'02	J. W. Chandler	A. J. Rew	S. C. White	Emma P. Parsons	60,000	65,560	359,420	82,000	332,680	102,200	71,600	60,490	N. Park, N. Y.; Norfolk N. Bk. Com. & Trusts, Norfolk; Balt. Tr. Co., Balt.
▲Pearisburg .. 537 Giles N3	First National Bank 12% 68–415 ⓢ•‡'06	M. L. Harrison	C. L. King	C. L. King	Frances E. Miller	100,000	77,320	665,570	160,500	679,570	152,000	35,890	135,930	Seab. N., N. Y.; 1st & Merch. N., Rich.; 1st N. Ex., Roanoke.
Pembroke ..... 522 Giles N9	Bank of Pembroke, Inc. $300–12½% 68–467 ⓢ•‡$'12	J. T. S. Hoge	———	C. A. Lucas	Janey B. Reel	10,000	15,160	146,590	16,940	174,060	———	———	14,630	1st N., Pearisburg.
Pennington Gap Lee E4 940	Pennington Gap Bank, Inc. $153–6% *par 100* 68–416 d ⓢ•‡$'92	J. E. Laningham	T. C. Barlow	W. D. Harr	G. F. Thompson	50,000	31,380	407,680	13,190	383,050	13,740	97,440	8,030	Lou. N., Lou. Ky.; Dominion N., Bristol.
Petersburg .. 36,400 Dinwiddie O17	Morris Plan Bank of Virginia ‡$'23	R. Bolling Willcox, *Ch. of Bd. of Mgrs.*	———	Archibald Robertson	J. W. Y. Poole	*(Branch of Richmond)*			———	———	———	———	———	Va. N. and N. Bk. of Petersburg, Petersburg.
" ..... "	**NATIONAL BANK OF PETERSBURG** $140–6% *par 100* 68–82 d ⓢT•‡'86	CHAS. E. PLUMMER Send us your P	W. D. FRANKLIN etersburg cash it	E. H. BEASLEY ems and collectio	S. I. BRAGG F. H. PLUMMER ns for prompt att	400,000 ention.	155,060	2,787,390	976,670	2,439,150	1,328,840	193,920	357,220	Chase N. and Han. N., N. Y.; Phil. N., Phil.; Com'l N., Wash., D. C.; Balt. Com'l, Balt.; 1st & Merch. N., Rich.
" ..... "	**PETERSBURG SAVINGS & AMERICAN TRUST COMPANY** ◆ 68–81 ⓢT•‡$'60	S. W. ZIMMER P. M. POLLARD, *Ch. of Bd.*	B. C. SYME P. M. POLLARD	L. A. WINGO E. W. BUTCHER, *Sec.* PAUL E. WEBB, *Tr. Off.*	J. W. HUBBARD	750,000	339,120	3,658,240	396,010	3,470,800	908,310	270,700	493,560	N. Park, N. Y.; 1st N., Phil.; 1st N., Balt.; Am. Bk. & Tr. Co., Rich.
	Established 1860. Banking in all its branches. We offer unexcelled facilities to Banks & Merchants. Valuable connections throughout Virginia. Your items and collections given careful attention at a moderate cost.													
" ..... "	*Union Trust & Mortgage Company*	*(Closed for liquidat*	*on Oct. 20, 1928)*											
" ..... "	**VIRGINIA NATIONAL BANK** $120–6% 68–85 T•‡'05	G. C. WRIGHT W. E. POOLE, *V. P.* BILL OF LADI Accounts o	PAUL ROPER W. M. RUCKER R. G. SPRATLEY NG DRAFTS AN f Banks and	B. T. KINSEY D COLLECTIONS Corporation	B. B. WELLS W. H. PAYNE, *Tr. Off.* WILL RECEIVE s solicited.	1,000,000 PROMP	225,960 T ATTE	3,458,580 NTION.	3,209,990	4,387,660	2,881,420	62,990	562,460	Chase N., N.Y.
Phenix ..... 120 Charlotte O11	Bank of Phenix, Inc. $75–4% *par 50* 68–475 d ⓢ•‡$'12	R. S. Chamberlayne, Jr.	L. P. Bailey, Jr.	J. B. Overton	Bessie R. Berkley	15,000	9,850	97,630	550	94,290	———	4,500	24,230	Cent. N., Rich.; 1st N., Lynchburg.

The Seaboard Citizens National Bank, Norfolk, Va. — A Bank for Banks

Digitized for FRASER
https://fraser.stlouisfed.org/
Federal Reserve Bank of St. Louis

Town and County. ▲County Seats. Entire State in No.5 Fed. Res. Dist.	●Mem. A.B.A. ⁿNew §State †Priv. ‡Mem. State B. Ass'n. [Estab. ◆Fed. Res. Depts: T-Trust B-Bond d-Safe Dep. Ⓢ Sav. $Last Sale %Div.	President.	Vice-President.	Cashier.	Ass't Cashier.	Liabilities. Paid-up Capital	Surplus and Profits	Deposits	Other Liabilities	Resources. Loans and Discounts	Bonds and Securities	Miscellaneous	Cash & Exchanges, Due from Banks	Principal Correspondents.
Phoebus ——3043 Elizabeth City O21 " —— "	**BANK OF PHOEBUS** Ⓢ●‡$'99 $250–12% 68–417	S. C. Rees	O. W. Ward	H. D. Wilson	F. J. Blake	$ 43,000	$ 84,840	$ 889,250	$ 47,100	$ 647,560	$ 299,320	$ 31,460	$ 85,840	Chase N., N. Y.; 1st & Merch. N., Rich.
	Old Point National Bank $140 *par* 100 68–654 dⒹ†‡'22	L. M. Newcomb, *Ch. of Bd. and Pres.*	G. K. Vanderslice	P. McK. Johnson	——	50,000	21,290	506,590	82,930	409,890	163,190	40,660	47,060	Irv. Tr. Co., N. Y; Merch. N., Hampton.
Pocahontas——2591 Tazewell N1	Bank of Pocahontas——‡$'02 68–190	Isaac T. Mann	C. M. Galway	J. K. Sult	——	50,000	66,250	1,100,580	41,350	895,030	35,570	30,520	297,060	Fid. Tr. Co., N. Y.; Cent. N., Phil.; 1st & Merch. N., Rich.
Poquoson York O21	*(See Odd)*													
Port Royal——155 Caroline J18	Port Royal Bank——‡$'21 68–596	J. M. Holloway	Richard Baylor	R. F. Tankard	——	15,000	3,000	66,000	——	——	——	——	——	
▲**Portsmouth** 59,900 Norfolk P21	***AMERICAN NATIONAL BANK** $115–6% 68–70 Ⓢ●‡'19	H. A. V. PARKER	C. C. HALL G. R. PARRISH	F. D. LAWRENCE	E. C. ALLEN W. M. RIDDICK J. F. FRENCH	500,000	154,370	2,686,180	546,030	2,141,610	776,150	104,470	864,340	**N. City, N. Y.; Phil. N., Phil.; 1st N., Balt.; 1st & Merch. N. and State-Plan. Bk. & Tr. Co., Rich.**
	Collections a specialty. Remittance made on day of payment.													
" —— "	Bank of Tidewater——Ⓢ●‡$'06 8% 68–67	E. L. Lash	J. A. Morris R. S. Marshall	R. G. Lowe	——	250,000	127,350	1,137,780	194,920	1,440,760	77,530	68,940	122,830	Chase N., N. Y.; 1st N., Balt.; Norfolk Bk. Com. & Trusts, Norfolk; 1st & Merch. N., Rich.
" —— "	Citizens Trust Company $'19 $127–7% 68–585	Archibald Ogg	B. B. Ferguson P. G. Blanford	M. O. Lawrence, *V. P. and Tr.*	K. O. Howell, *A. Tr.* E. S. Busby, *A. Tr.*	250,000	78,680	702,390	746,860	1,625,990	2,150	10,180	139,600	N. City, N. Y.; Am. N., Portsmouth.
" —— "	***FIRST NATIONAL BANK** $185–13% 68–65 dⒹ†●‡'08 *par* 100	V. Garland Weaver	Chas. R. Welton A. C. Ogburn, Jr.	B. Ballance	Geo. L. Wonycott M. B. Payne	300,000	159,920	2,485,710	396,350	2,076,760	695,290	199,870	370,070	Chase N. and Han. N., N. Y.; Phil. N., Phil.; Atl. & Lowry N., Atl.
" —— "	Merchants & Farmers Bank $220–10% 68–66 Ⓢ†●‡$'85	L. McK. Jack C. W. Coleman, *Ch. of Bd.*	E. L. Barlow C. W. Coleman W. G. Parker	E. L. Barlow	——	500,000	234,460	3,329,000	674,670	3,477,040	496,960	166,500	597,630	Chase N., N. Y.; Phil. N., Phil.; State-Plan. Bk. & Tr. Co., Rich.
" —— "	Morris Plan Bank——Ⓢ‡$'20 $154,58–10% *par* 100 68–675	C. R. Welton	W. K. Hodges	Wm. G. Thompson	L. M. Hall	100,000	34,750	843,170	42,720	886,700	——	53,260	80,680	
" —— "	State Bank of Portsmouth $108–6% 68–71 Ⓢ●‡$'19 *par* 100	V. G. Weaver, *Ch. of Bd. and Pres.*	A. C. Ogburn, Jr.	George Larkin	R. C. Rawles	75,000	5,170	392,100	143,860	474,970	18,570	90,020	32,570	Chase N., N. Y.; 1st N., Portsmouth.
	*Members of Norfolk and Portsmouth Clearing House Association indicated by a *)*	(Port Norfolk Branch●)												
▲**Powhatan** ——275 Powhatan M15	Bank of Powhatan, Inc. $40–8% 68–649 Ⓢ‡§'22	Wm. E. Maxey	R. B. Whitlock, Sr.	W. R. Parker	J. E. Taylor	20,000	12,330	348,050	5,520	337,240	——	11,820	36,840	Broadway N., Rich.
▲**Prince George** 200 Prince George O17	Prince George County Bank $107–6% 68–571 Ⓢ●‡$'19 *par* 100	R. D. Tucker, *Ch.* J. J. Temple	R. C. Burrow	Thos. E. Fenner, Jr.	——	15,000	4,980	124,310	3,330	114,490	10,000	3,640	19,500	N. Park, N. Y.; Petersburg Sav. & Am. Tr. Co., Petersburg; Am. Bk. & Tr. Co., Rich.
▲**Pulaski** ——5282 Pulaski O3	Peoples National Bk. Ⓢ●‡'02 $200–8% 68–159	J. S. Draper	W. S. Tipton	R. S. Cecil	W. L. Dudley	100,000	41,080	677,640	104,060	686,470	105,400	24,230	106,670	Chatham Phenix N. Bk. & Tr. Co., N. Y.; 1st N. Ex., Roanoke.
" —— "	**PULASKI NATIONAL BANK** $240–10% 68–158 dⒹ|●‡'89 *par* 100	K. E. Harman	W. B. Wyatt	O. P. Jordan, Jr.	Curtis C. Jordan	150,000	162,310	1,030,040	191,750	1,033,830	285,990	78,040	136,250	**Chase N., N. Y.**; Cent. N., Rich.; 1st N. Ex., Roanoke; 5th 3rd Union Tr., Cin.
" —— "	Pulaski Trust Co——B|‡§'25 $150–6% *par* 100 68–689	H. W. Steger	O. Laughon	R. L. Beamer, *Sec. and Tr.*	T. F. Wirt, *A. Sec. and A. Tr.*	100,000	21,030	——	272,990	182,920	159,100	46,010	5,990	
Purcellville ——549 Loudoun E15	Purcellville National Bk. $400–20% 68–418 Ⓢ●‡'02	C. L. Robey	J. T. McGavack Notley Ball	J. D. Tribby	——	50,000	165,000	1,000,000	53,770	800,000	330,150	21,200	117,420	N. City, N. Y.; Com'l N., Wash., D. C.
Quantico ——1011 Prince William H17	First National Bank dⒹ●‡'23 $140 *par* 100 68–669	C. C. Cloe	A. E. McInteer	H. Ewing Wall	C. H. Brawner	25,000	23,180	321,590	6,660	155,250	121,520	12,270	87,390	Han. N., N. Y.; 1st & Merch. N., Rich.; Citiz. N., Alexandria.
Radford——4627 Montgomery O4	Peoples Bank——dBⒹ†‡$'22 $50 *par* 25 68–650	F. P. McConnell H. C. Tyler, *V. P.*	Harry S. Walker R. L. Gardner	F. P. McConnell E. G. Bailey, *A. C.*	F. D. Kelley F. B. Sitton	25,000	14,050	91,890	——	88,060	——	500	42,380	Han. N. and N. City, N. Y.; 1st & Merch. N., Rich.; 1st N. Ex., Roanoke.
Raphine ——188 Rockridge K9	Bank of Raphine, Inc. dⒹ‡$'06 $200–8% *par* 100 68–421	W. C. McCormick	L. C. Lockridge	I. M. Huffman	——	12,000	18,670	255,410	6,490	162,220	93,640	4,960	31,750	Chatham Phenix N. Bk. & Tr. Co., N. Y.; Am. Bk. & Tr. Co., Rich.
Rapidan ——218 Culpeper I14	State Bank of Rapidan $110–4% *par* 10 68–420 Ⓢ●‡$'09	Stuart Bresee	E. W. Armentrout	G. W. Peyton	J. W. Moore	10,000	2,370	61,490	220	44,110	18,370	6,400	5,200	Han N., N. Y.; 1st & Merch. N., Rich.
Reedville——1025 Northumberland K21	Peoples Bank, Reedville, Va., Inc.——Ⓢ●‡$'10 $150–10% *par* 100 68–275	W. Blundon	G. N. Reed J. C. Jett	F. C. Jett	H. B. Jett	75,000	59,710	896,050	6,310	374,950	450,380	25,530	186,210	1st N., Balt.
Remington ——267 Fauquier H15	State Bk. of Remington, Inc. 5% 68–480 Ⓢ●‡$'13	R. L. Willis	J. R. Day C. B. Chilton	W. E. Herring	J. W. Stone	15,500	7,320	116,560	380	110,150	——	3,260	26,350	1st & Merch. N., Rich.
Rich Creek ——137 Giles N3	Farmers & Merchants Bank $112,50 *par* 100 68–668 Ⓢ‡$'24	W. O. Woodson	S. P. Mann J. S. Taylor	P. L. Comer	——	35,000	5,560	68,840	570	96,700	——	2,980	10,300	1st N., Peterstown and Narrows, W. Va.; Am. N., Roanoke.
Richlands——1171 Tazewell C8 " —— "	First National Bank dⒹ●‡'16 $140–10% *par* 100 68–422	W. R. Williams	H. W. Bane	H. V. Lindsey	T. L. George	40,000	19,050	274,160	40,000	225,030	81,100	26,060	41,010	Chem. N., N.Y. 1st N. Ex., Roanoke.; 1st N., Cin.
	Richlands National Bank '16 68–522	G. M. Brown	D. C. Cartwright	C. B. Orr	R. G. Flanary	25,000	5,000	390,000	——	230,000	150,000	——	50,000	N. Park, N. Y.; 1st & Merch. N., Rich; 1st N. Ex., Roanoke; Fifth Third Un. Tr. Co., Cin.

THE SEABOARD CITIZENS NATIONAL BANK, NORFOLK—Collections a Specialty

Number under Name of Bank is the New Transit Number given to each bank in U. S. exclusively by The Rand-McNally Bankers' Directory, under the authority of The American Bankers Ass'n.

RICHMOND—Reserve City

(Federal Reserve City No. 5)

(Henrico County, M 17) County Seat, Population 189,000

●Mem. A.B.A. ⁿNew §State †Priv. ‡Mem. State B. Ass'n. [Estab. ◆Fed. Res. Depts: T-Trust B-Bond d-SafeDep. ⑤Sav. $LastSale%Div.

	President.	Vice-President.	Cashier.	Ass't Cashier.	Liabilities. Paid-up Capital	Surplus and Profits	Total Deposits	Other Liabilities	Resources. Loans and Discounts	Bonds and Securities	Miscellaneous Resources	Cash & Exchanges, Due from Banks	Richmond Clearing House Ass'n. Members shown by *. Affiliated Banks by + Principal Correspondents.
***AMERICAN BANK & TRUST CO.** $227.50–8% par 100 68–6 dB⑤T◆‡'99 (Merger of American National Bank and American Trust Co.)	OLIVER J. SANDS— WM. C. CAMP, *V. P.* R. MAYNARD, *Mgr. R. E. & Ln. Dept.* J. E. WELLS, *Mgr. R. E. Dept.*	WALLER HOLLADAY— O. B. HILL D. W. DURRETT G. A. PEPLE L. FITZGERALD, Jr., *Mgr. New Business*	A. W. MANN— H. S. WADE, *Tr.* G. C. LAWTON, *Sec.* D. GRINNAN, *Tr. Off.*	S. H. PARKER— CHAS. C. COCKE C. E. TALMAN R. C. GREGORY P. SEAY, *A. Tr. Off.*	$ 3,500,000	$ 1,702,750	$17 198 060	$ 2,040,610	$15 798 500	$ 3,722,390	$ 918,370	$ 4,002,160	N. City, N. Y.; Cont. Ill. Bk. & Tr. Co., Chi.; 1st N., Pitt.; Federal-Am. N., Wash., D. C.
	Corr	Collec	tions	receiv	e pro	mpt at	tentio	n.					
	(Offices; F Parker, Binford	loyd Ave., Mgr., 25th , Mgr., 16	at Robins and Mar 07 Hull S	on, T. W. shall Sts., t., C. H.	Harrison, O. R. Hor Ratcliffe,	Mgr., 4th d, Mgr., B Mgr.)	and Grace rooklandB	Sts., S. H. lvd., H. C.					
***BK. OF COMMERCE & TRUSTS** $250–12% ◆ 68–13 dB⑤T◆‡'05 par 100	J. T. WILSON— MEMBER OF F Send Us Your co	W. A. ROPER— C. C. PINCKNEY EDERAL RESE llections for pro	W. A. ROPER— RVE SYSTEM. mpt attention.	W. N. STREET— C. W. ROPER	500,000 (Manches	814,220 ter Branc	4,862,700 h: D. C.	723,450 Ballard,	5,539,710 Cash.; W.	331,010 J. Fisher,	256,520 A. Cash.)	773,120	Lib. N., N. Park, and Han. N., N. Y.; State-Plan. Bk. & Tr. Co., Rich.
***BROADWAY NATIONAL BANK** $130–6% 68–30 ⑤◆‡'13	H. N. PHILLIPS— In the cent	F. L. McCONNELL— S. P. WADDILL F. W. BROWN er of the "W	F. O. DRUMMOND— HOLESALE a	C. L. BATES, *Mgr. Sav. Dept.* nd PRODUC	300,000 E" dis	60,910 trict.	1,601,370	148,820	1,272,040	274,550	272,280	292,220	Chatham Phenix N. Bk. & Tr. Co. and Irving Tr. Co., N. Y.; Am. Bk. & Tr. Co. and State-Plan. Bk. & Tr. Co., Rich.
***CENTRAL NATIONAL BANK** $205–8% 68–25 ⑤T◆‡'11	W. H. SCHWARZ-SCHILD	L. W. HOFFMAN— W. C. SCHMIDT	HOLT PAGE— F. B. RICHARDSON, *V. P. and Tr. Off.*	W. H. METZGER— W. L. WAY S. A. PATTERSON, *A. T. Off.*	1,000,000	1,011,750	8,377,550	1,988,980	7,710,390	1,950,720	736,740	1,980,420	N. Park, Seab. N., N. Bk. Com., and N. City, N. Y.; Cont. Ill. Bk. & Tr. Co., Chi.; 1st N., Balt.; N. Shawmut, Bos.
	Unexcelled drafts and	facilities for collections o	handling you n all Southea	r Bill of Ladi stern points.	ng								
Central Trust Company BT‡$'23 par 100 68–666	W. H. Schwarz-schild	F. B. Richardson— W. C. Schmidt	Holt Page, *Sec.*— S. A. Patterson, *A. Sec.*	W. H. Metzger, *A. Sec.* W. L. Way, *A. Sec.*	100,000	99,420	413,370	237,490	497,140	338,860	14,280	----------	Cent. N., Rich.
Commercial Bank & Tr. Co. $30–6% par 20 68–623 dB⑤T◆$'20	Jas. T. Carter— B. L. Jordan, *V. P.*	J. A. Hines— A. W. Holmes A. Washington	B. T. Kenney, *Sec. and Tr.*	J. H. Peters, Jr., *A. Sec. and A. Tr.*	100,000	11,320	351,590	8,880	427,990	6,000	14,260	23,550	Am. Bk. & Tr. Co., Cent. N., and Bk. of Com. & Trusts, Rich.
*Federal Reserve Bank Dist. 5• 68–3 9th & Franklin Sts.	(See Page 26 for co	mplete informatio	n)										
***FIRST & MERCHANTS NATIONAL BANK OF RICHMOND** $288–12% par 100 68–1 d⑤T◆‡'65	J. M. MILLER, JR.— C. R. BURNETT, *V. P.* J. C. WHITE, *V. P.*	A. F. RYLAND— S. P. RYLAND S. E. BATES, JR. G. J. JONES T. W. PURCELL A. K. PARKER H. B. CULLEN H. P. GILLESPIE, *A. V. P.*	J. M. BALL, JR.— T. W. PURCELL, *Tr. Officer* J. W. ALLISON, *Tr. Officer* G. T. MALLONEE, *A. Tr. Off.* A. E. W. HARRISON, *A. Tr. Off.* C. S. TREVVETT, *Auditor*	H. H. HARRIS— J. E. TYLER, JR. F. C. LAFFERTY JOHN S. HAW J. W. BOWLES O. C. WHITE	3,000,000	3,567,440	38,969,700	528,540	30,436,040	7,830,940	461,960	7,336,730	Bk. of N. Y. & Tr. Co., Cent. Un. Tr. Co., Chase N., Guaranty Tr. Co., Bkrs. Tr. Co., and Seab. N., N. Y.
	EXCELLENT FACILITIES FOR COLLECTIONS. BILL OF LADING DRAFTS A SPECIALTY.												

(Richmond banks continued on next page)

The Seaboard Citizens National Bank, Norfolk, Va. — A Bank for Banks

Digitized for FRASER https://fraser.stlouisfed.org/ Federal Reserve Bank of St. Louis

SIX
BANKS
IN
RICHMOND
VA.

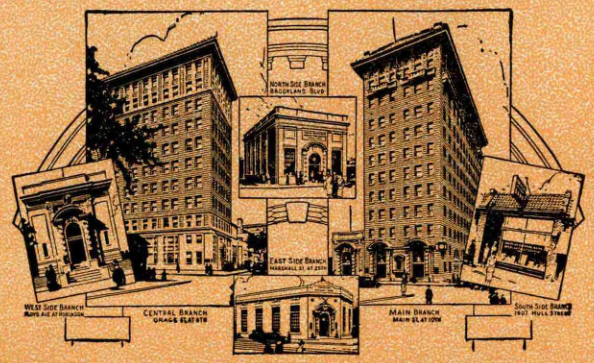

MEMBER
FEDERAL
RESERVE

CAPITAL - SURPLUS - PROFITS over $5,000,000

IN touch with the leading banking houses of the south—well equipped—we offer you the advantages of our valuable connections.

OLIVER J. SANDS, President

AMERICAN
BANK AND TRUST COMPANY
Richmond, Virginia

THE NUMERICAL SYSTEM

THE A.B.A. NUMERICAL SYSTEM has been of definite value to business and banking in the United States and we are proud of our part in that system as official numbering agents of American Bankers Association. Each bank listed in this Directory has its transit number shown next to its name.

The entire system is explained and mapped in the first part of the Directory.

We devote a special publication to this numerical system which lists by numbers instead of by banks and your bank should have a copy of the latest number. Write for the Key to the Numerical System, A.B.A., Volume X, Cloth Bound, 577 pages. Price $2.50.

RASER
tlouisfed.org
ve Bank of St. Louis

Number under Name of Bank is the New Transit Number given to each bank in U. S. exclusively by The Rand-McNally Bankers' Directory, under the authority of The American Bankers Ass'n.

RICHMOND—Continued

(Federal Reserve City No. 5)

Non-Bank Towns with Nearest Banking Point (Indexed Acces.), Lawyers, Laws (indexed) in back of this volume. For Interest Rates, Holidays, etc., see Laws.

●Mem. A.B.A. ¤New §State †Priv. ‡Mem. State B. Ass'n. [Estab. ◆Fed. Res. Depts: T-Trust B-Bond d-Safe Dep. Ⓢ Sav. $Last Sale %Div.

President.	Vice-President.	Cashier.	Ass't Cashier.	Liabilities. Paid-up Capital	Surplus and Profits	Total Deposits	Other Liabilities	Resources. Loans and Discounts	Bonds and Securities	Miscellaneous Resources	Cash & Exchange, Due from Banks	Rich. Clearing House Ass'n Members shown by* Affiliated Banks by + Principal Correspondents.
Guaranty Trust Co. ——T●‡§'22 $100-6% *par* 100 **68-652**	Geo. C. Gregory	E. G. Gunn	A. J. Smith, *Tr.* W. F. Brown, *Tr. O.*	C. A. Nuttye, *A. Tr. Off.*	$ 209,500	$ 56,050	$ 18,560	$ 1,711,830	$ 177,690	$ 1,701,300	$ 89,230	$ 27,670	**Chase N., N. Y.; Am. Bk. & Tr. Co., Rich.**
Industrial Bank of Richmond ——B Ⓢ●‡§'24 $66-8% **68-673** *par* 25 (*Morris Plan Bank*)	T. W. Ellett L. R. Curry, *V. P.*	J. D. Brown, *V. P. and Counsel*	A. A. Schaaf	Arthur Mann H. L. Newbill J. G. Wallace	600,000	147,620	373,940	2,467,470	2,597,340	425,690	282,140	283,860	**1st & Merch. N., Rich.**
Investment Trust Co. ——T§'28 **68-706**	T. E. Tragle	J. A. Cutchins, *V. P. and Tr. Off.*	Chas. P. Bigger, *Sec. and Tr.*		100,000							100,000	
Liberty Bank & Trust Co., Inc. Ⓢ T‡§'25 **68-679** $12.50 (*Industrial Loan Bank*) *par* 10	J. T. Winfree	C. M. Selph	K. B. Montgomery		58,465	3,080	200,250	24,190	240,960	5,540	14,010	25,480	Lib. N. Bk. & Tr. Co., N. Y.; **Broadway N., Rich.**
Loan & Savings Bank B Ⓢ T●‡§'16 $25-4½% **68-699** *par* 25	L. J. Heindl	R. E. Anderson	G. S. Barnard		100,000	12,930	175,350	54,960	290,560	1,610	44,000	7,080	State-Plan. Bk. & Tr. Co. (Broad St. Branch) and Bk. of Com. & Trusts, Rich.
+Mechanics & Merch. Bank ——dB Ⓢ T●‡§'89 $260-12% **68-112** *par* 100	A. L. Adamson	J. H. Patteson **Augustine Royall**	J. B. Hancock		200,000	215,000	1,600,000	50,000	1,800,000	138,500	35,000	150,000	**Seab. N., N. Y.**; State-Plan. Bk. & Tr. Co., Rich.
MORRIS PLAN BANK OF VIRGINIA ——B Ⓢ●‡§'22 $60-10% *par* 25 **68-677** (8th and Main Sts.)	T. C. Boushall E. N. Plack, *V. P.*	Philip Woollcott G. W. Diggs Anton C. Adams	Anton C. Adams O. S. Woodward, *Auditor* C. Ford, Jr., *A. C.*	L. H. Fairbank D. P. Tyler E. P. Mangum H. M. Shugart	600,000 (*Branche*	434,700 *s at 408 E*	5,911,970 *ast Broad*	993,790 *Street, 172*	7,104,270 *4 East Ma*	233,590 *in Street,*	318,020 *1202 Hull*	284,570 *Street, Ric*	Chem. N., N. Y.; Union Bk. & Federal Tr. Co., Rich.; N. Shawmut, Bos. *hmond, and in Petersburg and Newport News*)
Pollard & Bagby Mortgage & Trust Co. ——B Ⓢ T‡§'20 **68-622** $200-10% *par* 100	**H. R. Pollard, Jr.**	**J. J. Pollard** **John Bagby**	**A. W. Pollard,** *Sec. and Tr.*	Maurice F. Phillips, *A. Sec. and A. Tr.* J. C. Williams, *Tr. Off.*	154,500	142,660	3,045,750	224,310	3,347,510	60,750	42,780	116,170	Cent. N., Am. Bk. & Tr. Co., Union Bk. & Federal Tr. Co., Va. Tr. Co., Bk. of Com. & Trusts, and State-Plan. Bk. & Tr. Co., Rich.
Richmond Trust Company ——dB Ⓢ T●‡§'12 $85 *par* 50 **68-28**	C. N. Williams, Jr. R. W. Daniel, *Ch.* (1 *Branch*)	Deane Maury, *V. P. and Tr. Off.* G. W. Call K. C. Darling	G. W. Call, *Tr.* C. A. Hall, *A. Tr.*	J. R. V. Daniel, *Sec. and Asst. Tr. Off.* A. L. Witcher, Jr., *A. Sec.*	500,000	316,340	2,764,220	5,280	2,155,400	757,630	55,650	617,160	Irv. Tr. Co., Lib. N. Bk. & Tr. Co. and N. Park, N. Y.; 1st & Merch. N., Rich.
+Savings Bank of Richmond ——dB Ⓢ●‡§'89 $102-16% ◆ **68-9** *par* 25	G. W. Watt L. Z. Morris, *Ch.*	Thos. L. Moore **James M. Ball**	**C. P. Word**		200,000	461,760	1,786,550	123,850	2,171,810	124,600	106,330	169,420	**Han. N., N. Y.; 1st & Merch. N., Rich.**
Second Street Savings Bank ——Ⓢ§'20 $27.50-3% *par* 25 **68-620**	**J. T. Taylor**	Quinn Shelton E. F. Johnson	**W. S. Banks**		28,525	9,490	164,480	1,320	136,750	22,950	6,360	37,740	**State-Plan. Bk. & Tr. Co.** and Un. Bk. & Federal Tr. Co., Rich.
+South Richmond Bank, Inc. ——Ⓢ●‡§'13 $40-6% *par* 25 **68-32**	J. E. Norvell, *Ch. of Bd. and Pres.*	**W. A. Horner** **G. W. Diggs**	**E. G. Bailey**		10,000	13,020	180,660	5,580	183,460		9,540	16,270	**Bk. of Com. & Trusts,** Manchester Branch, Rich.
St. Luke Bank & Trust Co. ——d Ⓢ T●§'08 5% *par* 100 **68-12**	Maggie L. Walker J. T. Hewin, *V. P.*	S. W. Robinson, Jr. P. H. Ford	Emmett C. Burke	M. D. Walker	50,000	39,750	430,890		376,150	50,770		93,720	N. City, N. Y.; **Am.** Bk. & Tr. Co. and Un. Bk. & Federal Tr. Co., **Rich.**

(*Richmond banks continued on next page*)

THE SEABOARD CITIZENS NATIONAL BANK, NORFOLK—Collections a Specialty

Number under Name of Bank is the New Transit Number given to each bank in U. S. exclusively by The Rand-McNally Bankers' Directory, under the authority of The American Bankers Ass'n.

RICHMOND—Continued

(Federal Reserve City No. 5)

Non-Bank Towns with Nearest Banking Point (Indexed Acces.), Lawyers, Laws (indexed) in back of this volume. For Interest Rates, Holidays, etc., see Laws.

●Mem. A.B.A. ?New §State †Priv. ‡Mem. State B. Ass'n. [Estab. ◆Fed. Res. Depts: T-Trust B-Bond d-Safe Dep. ⑧Sav. $LastSale%Div.

	President.	Vice-President.	Cashier.	Ass't Cashier.	Liabilities. Paid-up Capital	Surplus and Profits	Total Deposits	Other Liabilities	Resources. Loans and Discounts	Bonds and Securities	Miscellaneous Resources	Cash & Exchanges, Due from Banks	Rich. Clearing House Ass'n Members shown by* Affiliated Banks by + Principal Correspondents.
***STATE-PLANTERS BANK & TRUST CO.** $60-10% ◆ 68-2 ¶dB⑧T•‡$'65 par 25	JULIEN H. HILL *Executive Mgrs.* JULIEN H. HILL THOS. B. McADAMS *Ch. of Ex. Comm.* RICHARD H. SMITH	W. M. GODDARD H. S. HOTCHKISS B. FRANK DEW WILSON M. BROWN	H. H. AUGUSTINE, *V.P. Cash. and Sec.* E. F. DIGGS, *Aud.*	R. G. ANDREWS W. EDWIN MILLER C. B. FLEET, JR. F. R. SCOTT, *A. Cash. & A. Sec.* PAUL MAYO	$ 2,500,000	$ 2,473,350	$33 086 310	$ 3,755,920	$23 176 160	$ 7,942,560	$ 1,140,960	$ 9.555,890	Irv. Tr. Co., Bkrs. Tr. Co., Chase N., Chem. N., Han. N., Equit. Tr. Co., and N. Bk. Com., N. Y.; Cont. Ill. Bk. & Tr. Co., Cent. Tr. Co. of Ill., and 1st N., Chi.; 1st N., Bos.; Phil. N., Phil.; 1st N. and Lib. Cent. Tr. Co., St. L.; Guardian Tr. Co., Clev.; Riggs N., Wash., D. C.
	TRUST DEPARTMENT R. E. CUNNINGHAM - - - - *Vice-President in Charge* E. E. WILSON - - - - - - *Trust Officer* W. J. SPILLER - - - - - - *Asst. Sec. and Asst. Trust Officer* **INVESTMENT DEPARTMENT** R. C. HARRISON - - - - - *Vice-President* R. H. WELLS - - - - - *Assistant Cashier* **MORTGAGE DEPARTMENT** T. T. HYDE, JR. - - - - - *Vice-President* **"MEMBER FEDERAL RESERVE SYSTEM"**				**BROAD STREET BRANCH** • JESSE F. WOOD - - - - - - - *Vice-President* W. B. SUTTON, JR. - - - - - - *Asst. Cashier* J. M. GATEWOOD - - - - - - - *Asst. Cashier* **CHURCH HILL BRANCH** CHAS. E. TALLEY - - - - - - - *Vice-President* E. B. MUIRE - - - - - - - *Asst. Cashier* **UPTOWN BRANCH** STUART W. PHILLIPS - - - - - *Asst. Cashier* **FULTON BRANCH** PERCY L. MOORE - - - - - - - *Branch Cashier* **NORTHSIDE BRANCH** H. S. LAFOON - - - - - - - - *Manager*							
***UNION BANK & FEDERAL TRUST CO.** ◆ 68-8 ⑧T•‡$'66 $49-7%	C. C. BARKSDALE - H. E. LITCHFORD, *Exec. Ch.*	L. E. JOHNSON	M. D. WALKER	C. T. ALLEN	750,000	838,390	3,525,810	522,290	3,992,610	784,310	152,120	707,470	Chase N. and N. City, N. Y.; 1st & Merch. N. and State-Plan. Bk. & Tr. Co., Rich.
	A PROGRESSIVE BANK Prompt attention to all banking matters entrusted to us.												
+VIRGINIA TRUST COMPANY $525-14% 68-10 dB⑧T•‡$'92 par 100	H. W. JACKSON	T. C. WILLIAMS, JR. WALKER SCOTT L. Z. MORRIS J. R. WILSON, *Auditor*	J. H. SOUTHALL, *Tr.* W. E. JERMAN, *A. Tr.* J. M. CARTER, Jr. *A. S.* OSCAR UPSHUR, *A. S.* E. M. LONG, *Counsel*	L. D. AYLETT, *Sec.* P. B. WATT, *Tr. Off.* T. C. GORDON, *Gen. Counsel* CHAS. WATKINS, *Mgr. Bond Dept.*	1,000,000	1,792,730	4,923,030	406,040	6,423,930	807,560	500,000	390,300	Han. N., N. Y.; State-Plan. Bk. & Tr. Co., Rich.
	Oldest Trust Company in Virginia. Our chief business is acting as Executor, Trustee, Guardian, etc. Correspondence invited.												
+West End Bank ⑧•‡$'06 $75-12% 68-14	J. L. Davis (*Branch at 618 N. Lombardy*•)	Chas. K. Willis R. H. Davis	T. K. Vertner J. G. Rennie, *A. C.*	R. G. Taylor T. O. Heinrich	100,000	209,590	1,640,590	322,790	1,979,260	5,000	88,910	199,800	N. City and Han. N., N. Y.; State-Plan. Bk. & Tr. Co., Rich.
Richmond Clearing House (*Members indicated by a* ★ *Affiliated Banks by* +)	Waller Holladay	Jesse F. Wood	L. W. Hoffman, *Sec.*										

RICHMOND—Selected List of Investment Dealers, Brokers, Finance Companies, Acceptance Corporations, etc.

•Mem. Am. Bks. Assn. ‡Mem. St. Bks. Assn. ¶Mem. Inv. Bks. Assn. — Year Established — Other Offices, Correspondents and Bank Depositories

WALTER W. CRAIGIE & CO.
Incorporated
618 Richmond Trust Bldg.

WALTER W. CRAIGIE, *Pres.* F. WILLSON CRAIGIE, *V. Pres. and Tr.*
DUVAL S. HUGHES, *Sec.*
Underwriters and distributors of marketable bonds for bank investment.
MEMBERS: Richmond Stock Exchange and Virginia Bankers Association

Am. Bk. & Tr. Co., Richmond; W. E. Burnett & Co., N. Y. C.

EASTMAN DILLON & CO.
(814 E. Main St.)

Investment Securities
Members New York, Philadelphia, Chicago, and Pittsburgh Stock Exchanges.

Direct wires to New York, Chi., Phil., Det., Wash., Reading, Allentown, Scranton, Pottsville, Pitt., and Trenton.

•Mem. Am. Bkrs. Assn. ‡Mem. State Bkrs. Assn. ¶Mem. Inv. Bkrs. Assn. — Year Established — Other Offices, Correspondents and Bank Depositories

GRACE SECURITIES CORPORATION ‡'25
(Grace Sec. Bldg.)

OLVER J. SANDS, *Pres.*
OSCAR E. PARRISH, *V.P.*
JOHN C. HAGAN, JR., *V.P.*
CHAS. F. HAYWARD, *Sec. and A. Tr.*
O. M. GREEN, *Tr. and A. Sec.*
JOHN A. CUTCHINS, *V.P. and Gen. Counsel*

Chase N. and Grace N., N. Y.; N. Shawmut, Bos.; Am. Bk. & Tr. Co., Un. Bk. & Federal Tr. Co., and Cent. N., Rich.

Members Richmond Stock Exchange. Capital and Surplus over $1,300,000.

Investment Securities. Government, Municipal, Railroad and Industrial Bonds. Your investment problems will receive our personal attention.

J. A. W. Iglehart ¶

EUGENE R. JONES & CO. (Uninc.) '20
(State-Plan. Bk. Bldg.)

(900 E. Main)

Member Richmond Stock Exchange.
Member Virginia Bankers Association.
Dealers in Listed, Unlisted and Local Securities.
Prompt attention given to all inquiries.

Moore & Schley, N. Y.; Un. Bk. & Fed. Tr. Co. and State-Plan. Bk. & Tr. Co., Rich.

The Seaboard Citizens National Bank, Norfolk, Va. — A Bank for Banks

Digitized by https://fraser.stlouisfed.org/ Federal Reserve Bank of St. Louis

•Mem. Am. Bks. Assn. ‡Mem. State Bks. Assn. ¶Mem. Inv. Bks. Assn. — YEAR ESTAB-LISHED.

FREDERICK E. NOLTING & CO., Inc. (907 E. Main St.) ¶•‡'13

Officers: F. E. NOLTING, *Pres.*; R. FLEET, *V.P.*; WM. E. BUFORD, *V.P.*; C. R. DAVENPORT, *V.P. and Tr.*; HARRY FRAZIER, JR., *V.P.*
Investment Securities.

OTHER OFFICES, CORRESPONDENTS AND BANK DEPOSITORIES: Harris Forbes & Co., N. Y.; 1st & Merch. N., Rich.

OLD DOMINION MORTGAGE CORP. B‡'25
(1101 East Main Street)

R. A. RICKS, *Pres.* E. A. RENNOLDS, *V.P.*
HERBERT E. BICKEL, *Mgr. Bond Dept.*
WALTER A. WILLIAMS, JR., *Sec. Tr. and Counsel*
Participating distributors and dealers in Railroad, Public Utility, Industrial and Municipal Bonds. Underwriters of Real Estate First Mortgage issues.

Harris, Forbes & Co., N. Y.; 1st & Merch. N., Va. Tr. Co., State-Plan. Bk. & Tr. Co., Rich.

SCOTT & STRINGFELLOW •¶'93
(Mutual Bldg.)

FREDERIC WM. SCOTT, BUFORD SCOTT, WALTER S. ROBERTSON, EDWARD C. ANDERSON, *Partners*
Underwriters and Dealers in Investment Securities, listed and unlisted Bonds and Stocks. Specialist State of Virginia Bonds. Direct wire service to Washington, Baltimore, Philadelphia, New York and Boston.
Members: New York Stock Exchange—Richmond Stock Exchange.

F. B. Keech & Co. and E. B. Smith & Co., N. Y.; 1st & Merch. N. and State Plan. Bk. & Tr. Co., Rich.

SOUTHERN BOND AND MORTGAGE COMPANY INC. ‡'21
(627 E. Main St.)

E. D. SCHUMACHER, *Pres.*
J. C. EASLEY, *V.P.* E. R. CHESTERMAN, JR., *Sec.*
E. R. CHESTERMAN, JR., *V.P.* T. B. TREVVETT, *A. Sec.*
B. H. DAVIS, *V.P. and Gen. Counsel* H. J. MARSHALL, *A. Tr.*
R. K. KEETER, *Tr.*

Cent. N. and 1st & Merch. N., Rich.

REAL ESTATE MORTGAGE LOANS

•Mem. Am. Bks. Assn. ‡Mem. State Bks. Assn. ¶Mem. Inv. Bks. Assn. — YEAR ESTAB-LISHED

STEIN BROS. & BOYCE '45
(Rich. Trust Bldg.)

W. MURRAY WATERS, *Mgr.*
Branch Office of Stein Bros. & Boyce, Baltimore, Md.

OTHER OFFICES, CORRESPONDENTS AND BANK DEPOSITORIES: **Head Office:** 6 So. Calvert St., Baltimore, Md. **Branch Office:** Woodward Bldg., Washington, D. C.; Robt. E. Lee Hotel, Winston-Salem, N. C.; Flat-iron Bldg., Asheville, N. C.

THE TITLE INSURANCE COMPANY OF RICHMOND, INC.
$120–6% (627 E. Main St.) '23

E. D. SCHUMACHER, *President*
JOHN C. EASLEY, *V.P.* E. R. CHESTERMAN, JR., *Sec.*
E. R. CHESTERMAN, JR., *V.P.* T. B. TREVVETT, *A. Sec.*
B. H. DAVIS, *V.P. and Gen. Counsel* R. K. KEETER, *A. Tr.*
H. J. MARSHALL, *Tr.*
TITLE INSURANCE

Cent. N. and 1st & Merch. N., Rich.
Capital, $875,000
Surplus and Undivided Profits, $115,000

WHEAT, GALLEHER & COMPANY INC. ‡'21
(1007 E. Main St.)
(Member Richmond Stock Exchange)

Underwriters and Dealers Investment Securities.
Listed Bonds and Stocks, Preferred Stocks of Virginia Corporations, Virginia Municipals.
Special attention given to local Investment Securities.
Correspondence invited.

Equitable Tr. Co., N. Y.; Am. Bk. & Tr. Co. and 1st & Merch N., Rich.

J. C. WHEAT, *Pres.*
J. E. GALLEHER, *V.P.* F. H. BUNNELL, *V.P.*
H. H. FRENCH, *Sec.*

JOHN L. WILLIAMS & SONS B⑤•‡'74
68–18 (7th & Main Sts.)

Members:
LANGBOURNE M. WILLIAMS AND LANGBOURNE M. WILLIAMS, Jr.
UNDERWRITERS AND DEALERS IN INVESTMENT SECURITIES.

Irv. Tr. Co., N. Y.; 1st N., Balt.; 1st & Merch. N., Rich.

VIRGINIA—Continued

TOWN AND COUNTY. ▲County Seat. Entire State in No. 5 Fed. Res. Dist.	•Mem. A.B.A. ⁿNew §State †Priv. ‡Mem. State B. Ass'n. [Estab. ◆Fed. Res. Depts: T-Trust B-Bond d-Safe Dep. ⑤Sav. $Last Sale % Div.	PRESIDENT.	VICE-PRESIDENT.	CASHIER.	ASS'T CASHIER.	LIABILITIES. PAID-UP CAPITAL	SURPLUS AND PROFITS	DEPOSITS	OTHER LIABILITIES	RESOURCES. Loans and Discounts	Bonds and Securities	MISCELLANEOUS	CASH & EXCHANGES, DUE FROM BANKS	PRINCIPAL CORRESPONDENTS.
Ridgeway——320 **Henry** R7	**Bank of Ridgeway, Inc.** §'09 $50–8% *par* 50 68–423	W. A. Garrett——	D. H. Mason——	Geo. B. Jones ——	J. M. Shumate, *A. Cash. and Sec.*	$ 10,000	$ 15,410	$ 73,040	$ 150	$ 86,400	——	$ 10,790	$ 1,410	Peo. N., Martinsville.
Riner——262 **Montgomery** O5	**Bank of Riner, Inc.** ⑥‡§'12 $65–6% *par* 50 68–476	W. H. Altizer—— J. L. Lawrence, *Ch.*	W. O. Altizer—— W. B. Palmer	I. J. Greear ——	B. E. Greear ——	20,650	5,680	77,640	11,590	92,460	——	11,500	11,600	1st N. Ex., Roanoke.
Roanoke—61,900 Roanoke N7	***AMERICAN NATIONAL BANK** $210–10% *par* 100 68–62 d⑤T•‡'12	M. W. TURNER—— S. S. BURCH, *V.P.*	G. C. HOLCOMB—— J. C. DAVENPORT M. L. PARKER	D. P. HYLTON——	J. S. MOOMAW —— D. D. ALLEY	300,000	246,120	2,243,690	292,700	1,885,340	$ 336,430	418,720	442,020	N. Park. N. Y.; Am. Bk. & Tr. Co. and 1st & Merch. N., Rich.
	Collections have the personal attention of an officer of this bank. PROMPT RETURNS. REASONABLE RATES.													
" —— "	***COLONIAL NATIONAL BANK** $220–8% *par* 100 68–61 d⑤T•‡'10	E. W. TINSLEY —— R. H. ANGELL, *Ch.*	W. W. BOXLEY, *V.P. and Ch. Ex. Com.* H. D. GUY H. L. LAWSON	G. N. DICKINSON, *V.P. and Cash.*	L. R. TUCKER—— W. D. HALL	700,000	445,330	3,855,950	578,000	3,404,510	528,140	945,280	701,340	Seab. N., N. Y.; Drov. & Mech. N., Balt. 1st & Merch. N., Rich.
	Strategically located in the heart of the prosperous mining and agricultural district of Southwestern Virginia.													
" —— "	***FIRST NATIONAL EXCHANGE BK.** $500–20% *par* 100 68–54 d⑤T•‡'82	E. B. SPENCER—— J. T. MEADOWS, *Ch. of Bd.* J. B. FISHBURN, *Ch. Exec. Com.* D. W. FLICKWIR, *Ch. Fin. Com.* N. W. PHELPS, *Active V.P.*	C. F. COCKE —— A. M. NELSON E. L. STONE D. M. TAYLOR	J. H. MATTHEWS —— T. L. ENGLEBY, *A. C.* W. E. AIRHEART, *A. C.* C. H. SHIELDS, *A. C.* H. G. NICHOLSON, *Auditor*	A. F. RAWSON—— C. W. BEERBOWER P. S. STONESIFER, *Tr. Officer*	1,000,000	1,277,480	20 305 590	1,133,620	14 353 490	3,498,300	800,600	5,064,290	N. City and 1st N., N.Y.; Cont. Ill. Bk. & Tr. Co., Chi.; Phil. N., Phil.; 1st & Merch. N., Rich.
	Careful and prompt attention to collection items. Lowest Rates. SEND US YOUR BUSINESS.													

THE SEABOARD CITIZENS NATIONAL BANK, NORFOLK—Collections a Specialty

●Mem. A.B.A. ⁿNew §State †Priv. ‡Mem. State B. Ass'n. [Estab. ◆Fed. Res. Depts: T-Trust B-Bond d-SafeDep. ⊙Sav. $LastSale%Div.

Town and County. ▲County Seats. Entire State in No. 5 Fed. Res. Dist.	President.	Vice-President.	Cashier.	Ass't Cashier.	Liabilities. Paid-up Capital	Surplus and Profits	Deposits	Other Liabilities	Resources. Loans and Discounts	Bonds and Securities	Miscellaneous	Cash & Exchanges, Due from Banks	Principal Correspondents.
Roanoke ....61,900 Roanoke N7 *(Continued)*	Guaranty Trust Co.....BT$'20 $130-6% *par* 100 68-686	T. W. Fugate	J. R. Keister	Claude O. Young, *Sec. and Tr.*	J. N. Ammen, *A. Sec. and A. Tr.*	$ 539,630	$ 33,180		$ 267,730	$ 435,580	$ 60,010	$ 333,580	$ 11,370	Colonial N. and 1st N. Ex., Roanoke; Equit. Tr. Co., Balt.
" ..... "	*Liberty Trust Company $140-8% 68-63 d⊙T‡$'20 *par* 100	R. H. Angell W. W. Boxley, *V. P.*	J. H. Parrott H. L. Lawson	C. D. M. Showalter, *Sec. and Tr.*	F. B. Wilson, *A. Sec. and A. Tr.*	1,000,000	185,860	$ 242,820	375,170	1,237,930	180,050	367,010	18,370	
" ..... "	Morris Plan Bank of Va...'28			F. M. Kulp	Walker L. Marks	*(Branch of Richmond)*								
" ..... "	*MOUNTAIN TRUST BANK $135-6% 68-64 dB⊙T•‡$'19 *par* 100	L. B. DAVIS D. P. SITES, *Ch. of Bd.*	R. B. GUNN S. B. PACE R. H. WILLIS	R. E. PAINE, *Sec. and Tr.* H. G. ROBERTSON, *Tr. Officer*	J. J. SHELTON, *A. Sec. and A. Tr.* N. H. KEY, *A. Sec. and A. Tr.*	800,000	347,800	2,120,180	872,150	2,411,400	1,053,530	301,870	373,340	Irv. Tr. Co., N. Y.; 1st & Merch. N. and Cent. N., Rich.
	COLLECTIONS HAVE THE PERSONAL ATTENTION OF AN OFFICER OF THIS BANK Immediate returns. Lowest rates.													
" ..... "	*The State and City Bank $105 68-581 ⊙T•‡$'20	R. W. Oakey J. C. Haley, *Ch.*	L. S. Davis E. T. Morris W. C. Burns	F. J. Sherertz	E. L. Stevens W. P. Danforth, Jr.	200,000	38,010	1,068,540	204,780	1,216,300	18,610	155,400	121,010	Chem. N., N. Y.; 1st N., Lynchburg; 1st & Merch. N., Rich.; Colonial N., Roanoke.
" ..... "	Roanoke Clearing House *(Members indicated by a *)*	J. T. Meadows E. B. Spencer, *V. P.* R. H. Angell, *V. P.*	G. C. Holcomb R. B. Gunn C. D. M. Showalter	E. W. Tinsley, *Sec. and Tr.*										
" ..... "	E. GRAY LINNEY COMPANY Incorporated (Colonial Nat'l Bk. Bldg.)	INVESTMENT D	EALERS											First National Exchange Bank, Roanoke.
Rocky Gap ....419 Bland O2	Bank of Rocky Gap ....‡$'22 $135 *par* 100 68-655	J. M. Tuggle	D. E. Conley R. F. Compton	J. H. Lambert	Edna B. Lambert	25,000	12,810	77,650	870	97,210		3,100	15,980	1st N. Ex., Roanoke; 1st N., Narrows.
▲**Rockymount** 1076 Franklin P7	Bankers Trust Co.... ⊙T‡$'27 $26 *par* 25 68-697	N. P. Angle	Randolph Perdue	R. A. Prillaman		50,000	2,020	86,760	1,000	113,330		9,920	16,530	Han. N., N. Y.; Peoples N., Rockymount.
" ..... "	Peoples National Bank $200-14% 68-250 d⊙T•‡'07	N. P. Angle, *Ch. of Bd. and Pres.*	R. Perdue	C. J. Davis *Cash. and Tr. Off.*	R. N. Whitlow	125,000	153,330	1,559,020	152,160	1,391,390	207,500	233,630	157,000	N. City, N. Y.; Am. N. and 1st N. Ex., Roanoke; 1st N., Balt.
Rose Hill .....338 Lee E2	First State Bank of Boons Path, Inc..68-315..... ‡$'06 $370-10% *par* 100	M. O. Combs	T. H. Hamilton Henry Smith	Henry Smith	Robert O. Smith	10,000	29,420	199,040	5,460	232,110		3,100	8,710	1st N., Bristol., Tenn. and Va.; City N., Knoxville.
▲**Rosslyn**.....727 Arlington F18	Arlington Trust Co., Inc. $170-8% *par* 100 68-424 d⊙•‡$'14	J. E. Fowler	C. T. Merchant M. E. Church	Alan B. Prosise H. R. Thomas, *Sec.*	C. T. Merchant, *Tr.*	100,000	64,420	626,520	41,730	587,000	72,240	76,350	97,070	Chatham Phenix, N. Y.; N. Bk. of Balt., Balt. Dist. N., Wash., D. C.; 1st & Merch. N., Rich.
" ..... "	Tr. Co. of Northern Virginia $110-4% *par* 100 68-687 d⊙T‡$'25	R. C. Lewis	E. T. Fulton	R. A. Lynn		83,100	12,550	53,070	25,150	83,410	9,480	57,910	23,060	Riggs N. and District N., Wash., D. C.
Round Hill ....359 Loudoun E15	Round Hill National Bank $125-4% 68-578 dB⊙•‡'20 *par* 100	H. C. Thompson	C. A. Baber N. B. Hawthorne	H. H. Cooley		40,000	13,000	300,000		325,000	22,000		15,000	Chase N., N. Y.; Marshall N., Marshall.
Rural Retreat..463 Wythe P1	First National Bank...d⊙‡'11 $210-10% *par* 100 68-462	J. W. Bell	G. A. Lambert	C. C. Tate	E. B. Keesling	50,000	60,080	448,000	55,690	353,300	164,650	7,300	88,530	1st N. Ex., Roanoke; 1st N., Abingdon.
" ..... "	Peoples Bank ..... d⊙‡$'19 $40-6% *par* 50 ◆ 68-572	G. W. J. Sharitz	G. R. Umberger	J. B. Keesling	C. A. Davis	35,000	4,700	150,900	200	149,020	2,050	820	36,540	1st N., Abingdon; 1st N. Ex., Roanoke.
▲**Rustburg**.....321 Campbell N10	Campbell County Bank $26 *par* 20 68-667 d⊙•‡$'23	R. A. Russell	W. C. Rosser C. W. Woodson	C. I. Anderson	B. N. Anderson H. C. Mosley	16,000	5,650	156,420	2,040	136,830	17,410	8,240	17,640	Lynchburg N. Bk. & Tr. Co., Lynchburg; 1st & Merch. N., Rich.
▲**Salem**.....4159 Roanoke N6	BANK OF SALEM $140-8% 68-165 d⊙T•‡$'91 *par* 100	R. W. KIME A modern prog Bills of Lading SEND US YOU	W. R. HESTER ressive bank doin drafts and collec R SALEM ITEM	W. H. CRAWFORD g commercial bu tions have prom S.	A. M. DAVIS W. W. EARLY, JR. siness. pt efficient atten	84,800	56,190	578,130	48,810	524,140	111,760	66,040	65,980	Han. N., N. Y.; 1st N. Ex., Roanoke.
" ..... "	Farmers National Bank $245-12% 68-163 d⊙T•‡'71 *par* 100	J. S. Brown	W. R. Whitescarver G. E. Pierpont	J. R. Keister	W. L. Brown S. V. Goodwin	100,000	165,040	1,447,560	120,450	991,320	571,830	71,290	198,620	N. City, N. Y.; 1st & Merch. N., Rich.; 1st N. Ex., Roanoke.

Digitized for FRASER
https://fraser.stlouisfed.org/
Federal Reserve Bank of St. Louis

The Seaboard Citizens National Bank, Norfolk, Va. — A Bank for Banks

Town and County. ▲County Seats. Entire State in No.5 Fed. Res. Dist.	●Mem. A.B.A. ⁿNew §State †Priv. ‡Mem. State B. Ass'n. [Estab. ◆Fed. Res. Depts: T-Trust B-Bond d-Safe Dep. ⓢSav. $Last Sale %Div.	President.	Vice-President.	Cashier.	Ass't Cashier.	Liabilities. Paid-up Capital	Surplus and Profits	Deposits	Other Liabilities	Resources. Loans and Discounts	Bonds and Securities	Miscellaneous	Cash & Exchanges, Due from Banks	Principal Correspondents.
Saltville ..... 2248 Smyth D9	First National Bank d ⓢ ● ‡'03 $241-12% *par* 100 68-425	J. R. George	Clyde Crafts	Clyde Crafts	C. M. Shannon James McCarty	$ 50,000	$ 63,210	$ 518,200	$ 61,420	$ 500,540	$ 86,650	$ 38,750	$ 66,890	Chase N., N.Y.; Lynchburg N., Lynchburg.
" ..... "	Saltville Savings Bank $130-6% 68-602 d ⓢ ‡$'20 *par* 100	T. K. McKee	E. A. Holmes	R. M. Shannon	J. A. Buchanan	40,000	15,000	250,000	———	250,000	———	20,000	35,000	1st N. Ex., Roanoke.
▲**Saluda** ..... 261 Middlesex M20	Bank of Middlesex .. ⓒ ‡$1900 8% 68-465	———	———	J. W. Owen	———	(*Branch of Urbana, Va.*)			———	———	———	———	———	1st & Merch. N., Rich.; 1st N., Portsmouth.
Scottsburg ..... 300 Halifax Q11	Bank of Scottsburg, Inc. ‡$'06 68-426	J. T. Lacy	Louis Wimbish J. J. Stigall	L. D. Bailey	Sara B. Bailey	10,000	7,780	104,680	———	110,970	———	———	12,300	Boston N., So. Boston; Am. Bk. & Tr. Co., Rich.
Scottsville ..... 329 Albemarle L12	Scottsville National Bank $175-8% 68-292 d ⓢ ● ‡'01	N. T. Shumate	Geo. T. Omohundro	J. F. Dorrier	R. J. Nicholas	50,000	35,000	506,850	16,090	399,670	110,360	43,950	43,960	Han. N., N. Y.; Com'l N., Wash., D. C.; State-Plan. Bk. & Tr. Co., Rich.
Seaford ..... 627 York O21	Wm. H. Hornsby & Sons Bkrs. 68-466 ●‡†'06	W. H. Hornsby	———	S. M. Hornsby	———	———	———	———	———	———	———	———	———	Am. Bk. & Tr. Co., Rich.; 1st N., Hampton.
Sedley ..... 40 Southampton Q19	*Bank of Sedley, Inc.*	(*Closed*)												
Sharps ..... 365 Richmond K20	Rappahannock State Bank $175-15% 68-427 ⓢ ● ‡$'10	R. O. Norris, Jr.	B. A. Middleton	W. A. Headley	Mrs. N. M. Allison	10,000	12,460	113,780	———	93,090	17,510	5,310	20,420	1st N., Balt.; Far. & Merch. State, Fredericksburg.
Shawsville ..... 89 Montgomery O5	Bank of Shawsville, Inc. $250-25% *par* 50 d ⓢ ● ‡$'07 68-428	W. T. Doosing	G. W. M. Gardner N. W. Ryan	M. S. Taylor	J. H. Blount, Jr.	12,500	40,920	264,380	7,220	284,180	———	6,880	33,960	1st N. Ex., Roanoke.
Shenandoah .. 1895 Page H12	First National Bank ... ⓒ ‡'03 $80-12% 68-429	G. J. Strickler	Chas. E. Graves	W. T. Koontz	Floral Sullivan	50,000	20,000	461,580	2,240	292,510	81,150	10,960	149,190	1st N. Ex., Roanoke.
Simpsons ..... 80 Floyd P6	State Bank of Check .... ‡$'18 68-545	C. W. Vest	Jasper Light	D. S. Lucas	———	16,000	10,370	170,210	5,620	187,320	———	———	15,370	1st N. Ex., Roanoke; Floyd Co. Bk., Inc., Floyd.
Smithfield ..... 1181 Isle of Wight P20	Bank of Smithfield .. d ● ‡$'91 $225-8% *par* 100 68-233	P. D. Gwaltney, Jr. *Ch. of Bd. and Pres.*	———	John I. Cofer	J. P. Cox	85,300	136,050	588,530	72,340	639,500	138,270	51,460	53,500	Han. N., N. Y.; State-Plan. Bk. & Tr. Co., Rich.; Norfolk N. Bk. Com. & Trusts, Norfolk.
" ..... "	Merchants & Farmers Bank 68-234 ●$'05	W. P. Wilson	W. F. Moody	J. R. Rowell, Jr.	———	44,280	65,000	450,000	———	400,000	90,000	18,990	35,000	N. City, N. Y.; Norfolk N. Bk. of Com. & Trusts, Norfolk; 1st & Merch. N., Rich.
South Boston 4338 Halifax Q11	**BOSTON NATIONAL BANK** $110-8% *par* 100 68-170 d ⓣ ● ‡'06	T. A. Webb	J. T. Lacy, Jr.	J. T. Lacy, Jr.	J. M. East E. H. Lacy	200,000	25,000	1,186,000	355,000	1,142,000	316,000	135,000	173,000	Chase N., N. Y.; Union Bk. & Fed. Tr. Co., Rich.
" ..... "	**PLANTERS & MERCHANTS FIRST NAT'L BK.** $125-6% *par* 100 d ⓑ ⓢ ⓣ ● ‡'86 68-169	D. W. OWEN *V. P. and Tr. Off.*	V. L. FOWLKES R. E. INGRAM. *V. P. and Cash.*	C. H. STEBBINS. *V. P. and Cash.*	H. F. DUNN W. W. SHAPARD	125,000	70,900	2,996,800	71,650	1,776,870	472,509	131,980	883,000	N. Bk. Com. and N. City, N. Y.; State-Plan. Bk. & Tr. Co. and 1st & Merch. N., Rich.
South Hill ..... 1074 Mecklenburg Q14	Bank of South Hill $45-8% 68-261 d ⓢ ⓣ ● ‡$'01 *par* 25	R. E. Yancey	Hiram Wall A. O Ogburn	Victor M. Mason	H. S. Culbreth	100,000	54,890	445,240	71,350	475,020	15,600	94,730	86,030	1st N., Portsmouth; Am. Bk. & Tr. Co. and 1st & Merch N., Rich.
" ..... "	Citizens Bank, Inc. d ⓢ ⓣ ● ‡$'09 $35-8% *par* 50 68-262	J. A. Holmes	J. H. Wall, Jr.	Wm. Hunter	H. A. Elliott G. L. Smith	50,000	41,500	310,000	61,500	284,000	124,000	20,000	34,000	State-Plan. Bk. & Tr. Co. Rich.

Oldest and Largest Bank in Halifax County.
SPECIAL COLLECTION DEPARTMENT
PROMPT SERVICE AT LOWEST RATES.

THE SEABOARD CITIZENS NATIONAL BANK, NORFOLK—Collections a Specialty

Town and County. ▲County Seats. Entire State in No.5 Fed.Res.Dist.	●Mem.A.B.A. ¶New §State †Priv. ‡Mem. State B. Ass'n. [Estab. ◆Fed. Res. Depts: T-Trust B-Bond d-Safe Dep. ⓢSav. $Last Sale % Div.	President.	Vice-President.	Cashier.	Ass't Cashier.	Liabilities. Paid-up Capital	Surplus and Profits	Deposits	Other Liabilities	Resources. Loans and Discounts	Bonds and Securities	Miscellaneous	Cash & Exchanges, Due from Banks	Principal Correspondents.
South Norfolk 7724 (*Norfolk P. O.*) Norfolk Q22	Merchants & Planters Bank. $30-6% 68-609 ⓢ†$'21	----------	----------	F. B. Townsend, *M gr.* ----------	----------	(*Branch of Norfolk, Va.*)							Merch. & Plan., Norfolk.
Speedwell 150 Wythe Q2	**Bank of Speedwell, Inc.** $300-10% 68-430	S. S. Simmerman..	R. G. Nuckolls	S. E. Cornett.....	C. M. Cornett.....	$ 10,000	$ 23,000	$ 55,130	$ 26,770	$ 72,680	$ 13,000	$ 2,820	$ 26,390	1st N. Ex., Roanoke.
▲**Stafford** ..... 86 Stafford I17	**Peoples Bank** ..... ⓢ‡$'22 $25-3% 68-638	N. N. Berry.....	W. F. Jones	L. D. Thomas.....	----------	15,000	2,870	39,310	----------	39,490	----------	8,340	9,350	Federal Tr. Co., Rich.; Bk. of Westmoreland, Inc., Colonial Beach.
▲**Stanardsville** 360 Greene I13	**Bank of Greene, Inc.** $250-12% 68-431 dⓑⓢ•‡$'10 *par* 100	J. S. Chapman.....	J. O. Morris ..... Geo. B. Parrott	R. C. Powell	B. D. Douglass	25,000	14,500	396,310	640	235,650	123,570	18,500	58,740	N. Bk. of Charlottesville, Charlottesville.
Stanley ..... 449 Page H12	**Farmers & Merch. Nat'l Bk.** $110-10% 68-432 dⓑⓢ•‡'09 *par* 50	C.B. Foote.....	S. H. Modisett.....	C. C. Louderback..	A. P. Kite	25,000	32,510	421,980	----------	359,640	76,140	13,070	30,650	Drov. & Mech. N., Balt.
▲**Staunton** ..10,633 Augusta J10	**AUGUSTA NATIONAL BANK** $450-12% 68-117 dⓢT•‡'75 *par* 100	MICHAEL KIVLIGHAN	J. L. WITZ.....	W. B. TIMBERLAKE -- FITZHUGH ELDER. *Tr. Officer*	L. B. STEPHENSON...	100,000	373,550	1,586,190	100,000	1,281,570	448,670	84,940	344,560	Han. N., N. Y.; Phil. N., Phil.; Am. Bk. & Tr. Co., Rich.
		Collections a specialty. Prompt remittance. Reasonable charges. SEND US YOUR STAUNTON ITEMS.												
" ------ "	**FARMERS & MERCH. BANK** $250-10% *par* 100 d ⓢT•‡$'91 68-118	C. R. Caldwell.....	L. W. H. Peyton... Thos. Hogshead	W. M. Hilleary.....	M. H. Lambert	100,000	120,620	783,020	65,000	740,050	221,850	35,740	71,000	Chase N., N. Y., State-Plan. Bk. & Tr. Co., Rich.; 1st N., Balt.
" ------ "	**National Valley Bank** ⓢT•‡'65 $350-12% 68-116	W. A. Pratt	Gilpin Willson ..... C. S. Hunter	C. S. Hunter.....	C. K. Hoge..... W. B. Miller	200,000	609,390	2,778,710	160,000	1,880,920	1,029,740	175,000	662,440	Han. N., N. Y.; Fifth Third Un. Tr. Co., Cin.; 1st N., Balt.
" ------ "	**Peoples Dime Sav. Bk. & Tr. Ass'n, Inc.** 68-120 ..... ⓢ$'07 $500-3% *par* 500	Samuel Lindsay...	W. D. Washington. W. T. Payne	T. E. Jackson.....	T. L. Perkins.....	7,080	1,550	54,110	4,210	58,360	1,360	3,920	3,330	Staunton N., Staunton.
" ------ "	**PLANTERS BANK, Inc.** $155-6% 68-121 dⓑ‡$'11 *par* 100	J. B. COCHRAN....	R. A. TODD..... J. D. CROWLE, JR. PEYTON COCHRAN	WM. A. HAINES.....	W. R. DUDLEY.....	75,000	44,810	516,180	4,640	509,110	21,540	59,020	50,950	Irv. Tr. Co., N.Y.; 1st & Merch N., Rich.; Franklin N., Wash., D. C.
		Send us your Collections Direct. They will receive prompt attention. "At your service."												
" ------ "	Staunton Nat'l Bk. & Tr. Co. '03 68-119	B. E. Vaughan.....	J. B. Woodward ...	E. W. Randolph...	F. M. Fifer.....	100,000	68,430	791,180	161,670	743,290	144,390	40,910	192,690	Seab. N., N. Y.
St. Charles ....400 Lee D3	**Bank of St. Charles** $125-10% 68-614 dⓑ•‡$'20 *par* 100	M. D. Kelly.....	C. P. Kelly	L. B. Hagy.....	Lucy Steelman....	15,000	5,070	181,930	2,800	150,060	3,580	4,580	46,570	Dominion N., Bristol; 5th 3d Un. Tr. Co., Cin.
Stephens City 787 Frederick E13	**Peoples Bank** ..... dⓑ•‡$'05 $80-6% 68-433 *par* 50	J. A. Hinkle..... R. L. Miller *V. P.*	C. E. Staples..... M. J. Herrell	R. A. Shryock....	L. H. Totty..... E. T. Fritts	30,000	15,280	247,040	2,070	248,420	----------	29,320	16,650	Drov. & Mech. N., Balt.
Stony Creek...345 Sussex P17	**Bank of Stony Creek, Inc.** $80-8% 68-434 d•‡§'05 *par* 50	W. B. Cocke	B. F. Jarratt.....	B. F. Jarratt.....	J. K. Jarratt..... M. L. Finney	40,000	35,970	354,300	52,410	370,300	50,390	34,880	27,120	1st & Merch. N., Rich.; N. Bk. of Petersburg, Petersburg.
St. Paul..... 574 Wise D6	**St. Paul National Bank** $130-6% 68-435 •‡'06 *par* 100	R. W. Dickenson..	J. L. Jennings.... M. M. Long	J. L. Kiser.....	----------	100,000	36,790	429,710	103,000	371,710	114,060	27,030	156,700	Han. N., N. Y.; Fifth Third Un. Tr. Co., Cin.; 1st Ex. N., Roanoke.
Strasburg ....650 Shenandoah F13	**FIRST NATIONAL BANK** $220-10% 68-258 ⓢT•‡'07 *par* 100	GEO. A. COPP	D. F. YOST.....	F. D. MAPHIS	----------	50,000	54,010	460,500	25,130	468,980	4,330	100,400	15,930	N. City, N. Y.; State-Plan. Bk. & Tr. Co., Rich.; Riggs N., Wash., D. C.
		Bill of Lading drafts and Collections handled promptly and satisfactorily. 15c *sent to us with each sight draft for presentation and 25c insures prompt, personal attention.*			*for each credit report.*									
" ------ "	**MASSANUTTEN NATIONAL BANK** $250-12% *par* 100 68-257 ⓢT•‡'90	R. S. WRIGHT, *Ch. of Bd. and Pres.*	B. R. WHITE..... C. D. SMITH, *Ch. Finance Com.*	F. E. ZEA, *Cash. and Sec.*	S. N. FLETCHER.....	50,000	60,500	583,700	105,790	659,940	79,810	13,260	46,980	N. Park, N. Y.; 1st & Merch. N., Rich.; Wachovia Bk. & Tr. Co., Winston-Salem.
		SEND US YOUR STRASBURG ITEMS DIRECT. Prompt attention to all business entrusted to us. REASONABLE RATES.												
▲**Stuart** ..... 401 Patrick Q5	**First National Bank** .. d•‡'20 $115-4% *par* 100 68-606	T. J. George.....	J. R. Clark	E. C. Price..	L. B. Rucker	50,000	10,280	318,940	53,170	239,890	94,480	19,450	78,570	Han. N., N. Y.; Peo. N., Martinsville.
" ------ "	Patrick County Bk. dⓢT‡$'90 10% *par* 100 68-281	W. C. Akers	A. C. Turner	J. C. Shockley.....	J. C. Joyce	50,000	62,630	529,410	21,720	418,890	83,770	74,080	87,030	Han. N., N. Y.; Com'l, Danville; 1st N., Martinsville.

The Seaboard Citizens National Bank, Norfolk, Va. — A Bank for Banks

Digitized for FRASER
https://fraser.stlouisfed.org/
Federal Reserve Bank of St. Louis

Town and County. County Seats. Entire State in No.5 Fed.Res. Dist.	●Mem. A.B.A. ⁿNew §State †Priv. ‡Mem. State B. Ass'n. [Estab. ◆Fed. Res. Depts: T-Trust B-Bond d-SafeDep. ⑤Sav. $LastSale%Div.	President.	Vice-President.	Cashier.	Ass't Cashier.	Liabilities. Paid-up Capital	Surplus and Profits	Deposits	Other Liabilities	Resources. Loans and Discounts	Bonds and Securities	Miscellaneous	Cash & Exchanges, Due from Banks	Principal Correspondents.
Stuarts Draft 448 **Augusta K10**	Peoples Bank, Inc. d⑤‡$'07 $135-6% *par* 100 68-436	J. F. Bolick	W. B. Dodge	L. C. Scott	C. L. Dodge	$ 20,000	$ 7,340	$ 143,070	$ 8,160	$ 154,550	$ 100	$ 9,390	$ 14,530	Chatham Phenix N. Bk. & Tr. Co., N. Y.; N. Valley, Staunton.
▲**Suffolk** 9704 **Nansemond Q20**	American Bank & Trust Co. $195-6% 68-125 ⑤†•‡$'12	B. L. Saunders	W. R. Frazier G. G. Coulbourn	E. E. Jones	G. F. Whitley J. R. Vann	125,000	81,070	1,213,360	81,130	1,206,540	17,490	127,120	149,410	N. City, N. Y.; Norfolk N. Bk. Com. & Trusts, Norf.; Balt. Tr., Balt.; Corn Ex. N. Bk. & Tr. Co. and Phil. N., Phil.
" "	**FARMERS BANK OF NANSEMOND** $400-12% 68-128 d⑤†•‡$'69 *par* 100	E. E. HOLLAND	O. S. SMITH, SR. J. T. WITHERS	H. M. HOLLAND	A. H. HARGRAVE H. S. LEWIS, *Tr. Officer*	500,000	1,076,980	3,487,460	78,440	3,757,360	547,900	160,570	677,050	Han. N., N.Y.; Cont. Ill. Bk. & Tr. Co., Chi.; Phil. N., Phil.; 1st N., Balt.; N. Shawmut, Bos.; State-Plan. Bk. & Tr. Co., Rich.
	Established 1869. Oldest and largest bank in Suffolk. If you appreciate prompt and careful service at a moderate charge send us your collection items.													
" "	**NATIONAL BK. OF SUFFOLK** 6% 68-124 d⑤†•‡'99	J. L. McLemore	Arthur Woolford T. H. Birdsong	R. B. Hill, *Cash. and Tr. Off.*	C. E. Hargrave	500,000	191,090	1,603,700	681,470	1,884,950	540,610	148,380	402,330	Chase N., N. Y.; 1st N., Phil.; Am. Bk. & Tr. Co., Rich.
" "	Phoenix Bank of Nansemond, Inc. 68-126 ⑤$'19 $15.00	J. W. Richardson G. M. Brown, *V. P.*	E. L. H. Rance Luther Colden	J. Marshall, Jr., *Sec.*	Estelle Pierce	32,720	1,940	58,690	3,430	55,690	———	29,990	11,110	Far. Bk. of Nansemond and Am. Bk. & Tr. Co., Suffolk.
▲**Surry** 210 **Surry O19**	Bank of Surry County, Inc. $75 68-494 ‡$'14	A. W. Bohannan	A. R. Morris G. A. Savedge	C. T. Hamlin	J. W. Fuqua	16,500	38,500	139,000	360	150,000	13,000	6,680	18,000	Bk. of Sussex & Surry, Wakefield, Va.; Cent. N., Rich.
Sylvatus 114 **Carroll Q3**	Sylvatus Bank, Inc. ‡$'19 $80 *par* 50 68-570	T. A. Jennings	J. C. Quesenberry	I. Lee Gray	———	20,000	15,500	69,820	640	87,480	———	900	17,580	1st N. Ex., Roanoke.
▲**Tappahannock** **Essex K19** 422	Bank of Essex d⑤‡$'26 $70 *par* 50 68-690	Robert Beverley	R. D. Bates	T. G. Jones	Miss M. V. Wachsmuth	45,000	8,810	220,820	1,510	224,560	———	25,850	26,030	1st & Merch. N., Rich.; 1st N., Portsmouth.
" "	Southside Bank d⑤†•‡$'10 $25-12% *par* 10 68-438	James M. Lewis	J. L. Henley J. W. Faulconer	A. A. Cralle	H. T. Garnett, Jr.	97,250	29,870	737,500	66,770	813,190	4,500	70,570	43,140	Far. & Merch. State, Fredericksburg.
▲**Tazewell** 1261 **Tazewell C10**	Bank of Clinch Valley ⑤‡$'94 $200 68-235	R. O. Crockett	C. H. Harman Henry Preston	G. M. St. Clair	J. N. Johnson E. L. Beauge	100,000	86,970	463,000	10,630	532,320	———	10,000	118,280	N. Park, N. Y.; 1st & Merch. N., Rich.
" "	Farmers National Bank 68-573 ⑤•'20	R. C. Chapman	H. E. Harman A. Z. Litz	Aaron Russ	W. C. Baugh	100,000	56,000	500,000	151,860	560,000	50,000	28,440	169,500	Han. N., N. Y.; 1st N. Ex., Roanoke.
" "	Tazewell National Bank 20% 68-236 ⑤•‡'02	W. T. Gillespie	J. W. Chapman	G. M. Mullin	R. B. Painter	60,000	234,970	813,470	82,640	654,810	289,390	10,090	236,800	N. Park, N. Y.; State-Plan. Bk. & Tr. Co., Rich.; 1st N. Ex., Roanoke.
Temperanceville **Accomac K24** 224	Temperanceville Bank †'05 68-439	W. L. Nock	———	H. L. Nock	P. M. Nock	———	———	———	———	———	———	———	———	
The Plains 275 **Fauquier G15**	Fauquier National Bank $110-8% 68-440 ⑤•‡'10	———	———	L. F. Bowersett, *Mgr.*	H. H. Hulfish, Jr., *A. Mgr.*	(*The Plains Branch of Warrenton, Va.*)				———	———	———	———	Han. N., N. Y.; 1st N., Balt.; State-Plan. Bk. & Tr., Rich.
Timberville 277 **Rockingham H11**	Farmers & Merch. Bank $80-12% *par* 25 68-441 ⑤‡$'08	J. H. Hoover	E. M. Minnick	B. W. Hite	———	50,000	39,910	538,930	43,020	591,800	———	6,460	73,600	Irv. Tr. Co., N. Y.; 1st & Merch. N., Rich.; Far. & Merch. N., Winchester.
Toano 1250 **James City N19**	Peninsula Bank & Trust Co. 68-442 †‡$'97	———	———	B. I. Jenson	V. L. Nunn	(*Branch of Williamsburg, Va.*)				———	———	———	———	State-Plan. Bk. & Tr. Co., Rich.
Toms Brook 361 **Shenandoah F13**	Toms Brook Bank ⑤⑥‡$'20 $136-6% *par* 100 68-603	S. B. Miley	W. J. Keller	C. S. Feller	F. L. McWilliams	25,000	10,700	161,900	4,130	72,000	104,680	8,550	16,490	Drov. & Mech. N., Balt.; 1st & Merch. N., Rich.
Townsend 226 **Northampton O23**	Townsend Bkg. Co., Inc. $25-20% *par* 10 68-443 d⑥‡$'07	R. F. Powell	W. B. Bull	D. K. Long	———	15,000	22,700	254,800	1,470	116,220	92,230	———	85,520	Norfolk N. Bk. Com. & Trusts, Norfolk; Cent. N., Rich.
Trout Dale 636 **Grayson Q1**	First National Bank •‡'21 $125 *par* 100 68-629	J. C. Fields W. B. Perkins, *Ch.*	R. S. Warren	W. F. Wright	———	25,000	7,000	180,000	40,000	135,000	27,000	27,000	63,000	1st N., Abington; 1st N., Bristol, Tenn.
Troutville 517 **Botetourt N7**	First National Bank d⑤•‡'10 $175-10% *par* 100 68-279	J. W. Layman	C. N. Huff	W. A. Reid	H. K. Harris	25,000	21,920	343,410	27,500	328,250	26,900	12,820	49,850	1st N. Ex., Roanoke.
Union Level 36 **Mecklenburg Q14**	Bank of Union Level, Inc. $20-10% *par* 10 68-485 ‡$'13	C. P. Johnson, *Ch. of Bd. and Pres.*	C. P. Jones	D. H. Strohecker	———	10,000	10,350	107,360	1,130	79,040	360	3,360	46,080	State-Plan. Bk. & Tr. Co., Rich.; Citiz. N., Emporia.
Upperville 270 **Fauquier F15**	Peoples National Bank $250-8% 68-535 ⑤†‡'88	———	———	D. K. Miley, *Mgr.*	———	(*Upperville Branch of Leesburg, Va.*)				———	———	———	———	N. City, N. Y.; Riggs N., Wash., D. C.; 1st N., Balt.
Urbanna 387 **Middlesex**	Bank of Middlesex •‡$1900 68-445	J. R. Saunders	J. M. Lewis J. N. Hart	L. N. Weaver	Miss O. Heath J. W. Owen	25,000	21,890	400,020	680	376,160	1,500	28,960	40,960	Am. N. and 1st & Merch. N., Rich.; 1st N., Portsmouth.

THE SEABOARD CITIZENS NATIONAL BANK, NORFOLK—Collections a Specialty

Town and County. ▲County Seats. Entire State in No. 5 F. Res. Dist.	●Mem. A.B.A. ⁿNew §State †Priv. ‡Mem. State B. Ass'n. [Estab. ◆Fed. Res. Depts: T-Trust B-Bond d-SafeDep. ⓒSav. $LastSale %Div.	President.	Vice-President.	Cashier.	Ass't Cashier.	Liabilities. Paid-up Capital	Surplus and Profits	Deposits	Other Liabilities	Resources. Loans and Discounts	Bonds and Securities	Miscellaneous	Cash & Exchanges, Due from Banks	Principal Correspondents.
Victoria 1445 Lunenburg P14	Bank of Victoria ⓒ●‡$'07 $155-6% ◆ 68-446	E. L. Kendig	W. P. Reed	W. P. Reed		$ 30,000	$ 9,580	$ 284,050	$ 37,350	$ 278,730	$ 20,300	$ 27,550	$ 34,400	Irv. Tr. Co., N. Y.; State-Plan Bk. & Tr., Rich.; Seab. Citiz. N., Norfolk.
" "	First National Bk. ●1'14 $131-6% *par* 100 68-499	A. C. Love	C. C. Hatchett J. W. Fowlkes	L. D. Hatch	E. F. Gee	25,000	7,070	212,230	48,530	192,600	55,000	23,850	21,380	Seab. N., Norfolk; Va. N., Petersburg.
Vienna 773 Fairfax F17	Vienna National Bank $110-*par* 110 68-594 dⓒ‡'20	Joseph Berry, *Ch. of Bd. and Pres.*	John W. Rust C. E. Miller	J. B. McDaniel	G. N. Cobb	25,000	1,550	137,510	12,610	103,400	20,970	27,770	24,520	Chem. N., N. Y.; 1st & Merch. N., Rich.; Federal-Am. N., Wash., D. C.
Vinton 2779 Roanoke N7	Peoples Bank dⓒ‡$'16 $185-10% *par* 100 68-447	C. L. Atkinson C. N. Howell, *V. P.*	W. H. Vinyard D. L. Meador	A. C. Harris	A. F. Ferrell	100,000	87,030	748,190	62,460	824,850		81,790	91,050	1st N. Ex., Roanoke.
Virginia 850 Halifax R11	Citizens Bank ●‡$'18 $147,50-6% *par* 100 68-534	T. W. Chandler	Arthur Tuck	W. L. Gregory	A. B. Burton	20,000	10,570	167,160	910	127,830		1,880	68,940	Un. Bk. & Federal Tr. Co., Rich.; Bos. N., So. Bos; Am. N., Danville.
Virginia Beach 846 Princess Anne P23	Virginia Bk. & Tr. Co., Inc. $185-10% 68-692 dⓒ†●‡$'01 *par* 100			C. J. Curtis, *Mgr.*		(*Virginia Beach Branch of Norfolk*)								N. Park, N. Y.; Va. N., Norfolk.; Cent. N., Rich.
Wachapreague 498 Accomac L24	Wachapreague Banking Co., Inc. 68-582 ‡$'20	Geo. F. Nock	W. P. Goffigan O. Fuller Hall	O. Fuller Hall		14,750	6,430	71,590		65,400			9,540	1st N., Balt.
Wake 86 Middlesex M21	Packers State Bank. ⓒ●‡$'20 $20-5% 68-610	C. D. Marchant, *Ch. of Bd. and Pres.*	S. J. Moore	F. P. Eastman	J. M. Revere	25,000	9,840	182,520	1,110	169,560	15,410	9,900	23,600	Drov. & Mech. N., Balt.; Cent. N., Rich.
Wakefield 784 Sussex P19	Bank of Sussex & Surry ●‡$'02 68-449	P. D. Bain	W. A. Stephenson T. A. Saunders Edw. Rogers	W. H. Savedge	W. A. Stephenson, Jr.	100,000	150,500	792,450	28,540	890,980	85,690	18,300	76,520	Chase N., N. Y.
" "	Farmers Bank ⓒ‡$'11 $115-6% 68-465	W. A. Harris	J. H. Presson E. W. Brittle	J. M. Allen	R. A. Dungon	20,000	30,330	212,110	30,600	223,130	20,750	4,080	45,080	Un. Bk. & Fed. Tr. Co., Rich.; Norfolk N. Bk. of Com. & Trusts, Norfolk.
Walkerton 90 King & Queen L17	Southside Bank ‡$'10 68-450			N. T. Overton		(*Branch of Tappahannock, Va.*)								1st & Merch. N., Rich.
▲**Warm Springs** 525 Bath J7	Bank of Warm Springs, Inc. 68-451 ‡$'08	G. B. Venable	J. C. McGuffin	W. H. Fertig	Brownie Cleek	25,000	11,130	243,280	26,000	268,990		13,450	27,960	1st & Merch. N., Rich.; Cov. N., Cov. Bath County N., Hot Springs.
▲**Warrenton** 1545 Fauquier G15	**FAUQUIER NATIONAL BANK** $218-12% 68-225 ⓒ†●‡'02	**C. E. TIFFANY** **Send your items**	**E. L. CHILDS** **direct for prompt**	**P. G. MARSTELLER** **efficient attentio**	**WM. G. BARTENSTEIN, A.M.R. CHARRINGTON, GEO. S. CABLE, JR.** **n.**	**150,000**	**208,260**	**2,288,580**	**127,820**	**2,223,230**	**113,440**	**138,440**	**299,550**	Han. N., N. Y.; 1st N., Balt.
" "	**PEOPLES NATIONAL BK.** ●‡'10 $140-5% 68-226	A. O. Weedon	J. T. Cockrill E. M. Newton	S. C. Brittle	D. Turner Day	50,000	25,950	462,410	82,120	461,600	53,000	9,500	96,380	Chase N., N. Y.; Phil. N., Phil.; Com'l N., Wash., D. C.; State-Plan. Bk. & Tr. Co and 1st & Merch. N., Rich.; Balt. Tr., Balt.
▲**Warsaw** 218 Richmond K20	Northern Neck State Bank $100-10% 68-452 dⓒ●‡$'09 *par* 50	J. W. Chinn, Jr.	A. N. Wellford	V. W. Sanders	F. A. Shackleford	25,000	28,960	341,690	4,000	251,170	66,460	2,480	79,550	1st & Merch. N., Rich.; 1st N., Balt.
▲**Washington** 233 Rappahannock G14 " "	Rappahannock Nat. Bank 8% 68-297 ⓒ●‡'01	B. J. Wood F. D. Wood, *V. P.*	G. P. Browning J. F. Jones	D. D. Miller	C. J. Miller, Jr. B. F. Bruce	50,000	36,130	468,810	20,680	348,580	87,820	3,360	135,850	1st & Merch. N., Rich.; Alexandria N. Alexandria; Marshall N., Marshall.
" "	W. M. Stuart ⓒ●‡'02 68-298	(W. M. Stuart)		L. J. Stuart										1st & Merch. N., Rich.; Culpeper N., Culpeper.
Waverly 1306 Sussex P18	Bank of Waverly dⓒ†●‡$1900 $250-10% 68-453 *par* 100	H. Fleetwood	J. W. West G. Gray	W. T. Daniel	H. P. Allen	100,000	105,000	1,027,000	8,000	961,000	110,000	61,000	108,000	Irv. Tr. Co., N. Y.; 1st & Merch. N., Rich.; Petersburg Sav. & Tr., Petersburg.
Waynesboro 2212 Augusta J11	**CITIZENS-WAYNESBORO BK. & TRUST CO.** dⓒ†●‡$'08 $175-6% 68-228 *par* 100	Boyd Stombock C. M. Lambert, *V. P.*	J. L. Witz J. N. Maxwell	J. W. Wright Chas. K. Yancey, *Act. V. P.*	W. L. Bowman Iva O. Hall	75,000	22,690	990,540	15,720	468,020	309,120	66,200	260,610	Union Tr. Co. of Md., Balt.; Cent. N., Rich.; Augusta N., Staunton.
" "	**FIRST NATIONAL BANK** $225-10% 68-227 dⓒ†●‡'99 *par* 100	**THEO. COINER** **15 CENTS sent** **25 CENTS for e**	**J. F. HARPER** **R. G. VANCE**, *Active*, **to us with each si** **ach credit report**	**R. G. VANCE** **ght draft for pres** **insures prompt, p**	**C. J. WRIGHT** **entation, and** **ersonal attention**	100,000	97,000	725,000	62,000	585,000	145,000	150,600	103,400	Chatham Phenix N. Bk. & Tr. Co., N. Y.; N. Bk. of Balt., Balt.; State-Plan, Bk. & Tr. Co., Rich.; Com'l N., Wash., D. C.
West Point 1635 King Wil. M19	Citizens Exchange Bank, Inc. 68-454 $'02	J. E. Bland	W. F. Bagby B. C. Garrett	H. E. Topping	R. C. Bradford	40,900	69,380	647,130	8,740	564,660	20,000	51,060	130,420	Am. Bk. & Tr. Co., Rich.
" "	Farmers & Mechanics Bank $130 *par* 100 68-490 dⓒ†●‡$'27	J. M. Lewis	E. D. Clopton	W. G. Waring	W. L. Christian	50,000	10,740	313,190	4,000	277,010	54,020	21,250	25,650	State-Plan. Bk. & Tr. Co., Rich.
Weyers Cave 262 Augusta I11	Weyers Cave Bank, Inc. $300-18% 68-455 dⓒ●‡$'05 *par* 100	J. W. Carpenter, *Ch. of Bd. and Pres.*	J. G. Fulton, Jr.	N. I. Kagey	F. S. Driver	20,000	45,220	233,300	1,240	229,360	34,000	21,440	14,960	1st & Merch. N., Rich.; Rockingham N., Harrisonburg.
Whaleyville 430 Nansemond Q20	Bank of Whaleyville, Inc. $300-10% *par* 100 68-456 dⓑⓒ†$'06	T. O. Knight, *Ch. of Bd. and Pres.*	I. W. Johnson	W. F. Knight	P. O. Parker	10,000	32,500	275,000	7,500	245,000	46,000	5,000	29,000	Han. N., N. Y.; Far. Bk. of Nansemond, Suffolk; 1st & Merch. N., Rich.
White Stone 365 Lancaster L21	Peoples Bank ⓒ●‡$'20 $25-6% *par* 20 68-589	G. W. Sanders	C. W. Hubbard	Chas. N. Lawson	J. Winegar	25,000	6,940	165,030	700	145,830	12,000	12,150	27,690	Far. & Merch. State, Fredericksburg; Drov. & Mech. N., Balt.
▲**Williamsb'g** 2462 James City N20	First National Bank dⓒ●†'03 $50-8% 68-187	L. W. Lane	J. W. Jones	W. F. Low	T. L. Sheppard	30,000	50,300	1,040,350	13,940	327,820	652,890	15,670	138,730	Han. N., N. Y.; State-Plan. Bk. & Tr. Co., Rich.
" "	Peninsula Bank & Trust Co. 68-186 ●‡$'17	G. P. Coleman	H. M. Clements	F. R. Savage, *V. P. and Tr.*	A. D. Jones, *Sec.*	100,000	45,220	1,329,620	9,610	1,051,670	270,870	33,180	128,740	Chase N., N. Y.; State Plan. Bk. & Tr. Co., Rich.

The Seaboard Citizens National Bank, Norfolk, Va. — A Bank for Banks

Digitized for FRASER
https://fraser.stlouisfed.org/
Federal Reserve Bank of St. Louis

Number under Name of Bank is the New Transit Number given to each bank in U. S. exclusively by The Rand-McNally Bankers' Directory, under the authority of The American Bankers Ass'n.

VIRGINIA—Continued

Non-Bank Towns with Nearest Banking Point (Indexed Acces.), Lawyers, Laws (indexed) in back of this volume. For Interest Rates, Holidays, etc., see Laws.

Town and County. ▲County Seats. Entire State in No. 5 Fed. Res. Dist.	●Mem. A. B. A. "New §State †Pri ‡Mem. State B. Ass'n. [Estab. ◆Fed. Res. Depts: T-Trust B-Bond d-Safe Dep. ⑤Sav. $Last Sale %Div.	President.	Vice-President.	Cashier.	Ass't Cashier.	Liabilities: Paid-up Capital	Liabilities: Surplus and Profits	Liabilities: Deposits	Liabilities: Other Liabilities	Resources: Loans and Discounts	Resources: Bonds and Securities	Resources: Miscellaneous	Resources: Cash & Exchanges, Due from Banks	Principal Correspondents.
Willis 219 Floyd Q5	Blue Ridge Bank, Inc. d‡'15 $95–8% *par* 50 68–503	C. K. Burnett	J. Martin	Ethelbert Weeks		$ 25,000	$ 23,710	$ 192,480	$ 8,250	$ 218,030	$ 2,000	$ 17,570	$ 11,840	1st N. Ex., Roanoke; Peo. Bk. of Floyd Co., Floyd.
▲**Winchester** 6883 Frederick E14	**COMMERCIAL & SAVINGS BANK** 68–140 d⑤‡$'16 $23–6% *par* 10	H. S. Larrick	H. C. Sheetz	John I. Sloat	H. R. Edwards F. A. Crisman	150,000	140,000	1,164,230	6,310	1,090,730	68,400	133,200	168,210	Chase N., N. Y.; N. Bk. of Balt., Balt.; Am. Bk. & Tr. Co., Rich.
" ——— "	*Farmers & Merch. National Bank & Trust Co. d⑤I●‡'02 $298.50–12% *par* 100 68–139	H. D. Fuller	W. E. Cooper, *Active*	J. H. Yost, *Cash. and A. Tr. Off.*	T. Y. Kinzel H. D. Fuller, *Tr. Off.*	300,000	364,800	2,709,000	303,650	2,694,790	495,420	145,760	341,480	Han. N. and Irv. Tr. Co., N. Y.; 1st N., Balt.
" ——— "	***SHENANDOAH VALLEY NATIONAL BANK** $353–14% 68–137 dB⑤I●‡'66 *par* 100	R. G. WILLIAMS	W. A. BAKER	WM. G. HARDY	J. F. BROWN C. M. SMITH E. G. RUST	300,000	591,590	3,005,270	471,220	3,197,740	676,600	141,310	352,420	N. City, N. Y.: 1st N., Balt.; Phil. N., Phil.; 1st & Merch. N., Rich.
		Winchester's oldest and largest bank. Prompt, personal attention to all collection items.												
" ——— "	***UNION BANK** $41.75–6% *par* 25 68–138 d⑤‡$'70	J. B. RUSSELL C. M. EBERT, *Ch. of Bd.*	I. R. CATHER	C. J. SUMMERS	G. B. BUSHNELL	100,000	58,500	526,720	25,010	625,310	320	39,750	44,860	Drovers & Mech. N., Balt.; 1st & Merch. N., Rich.
		Save time and get service on Collections and Credit Reports by sending FEE IN ADVANCE: *Plain sight drafts, 15c; Credit Reports, 50c.* 3% Interest on Savings Accounts. TRY US.												
" ——— "	Winchester Clearing House (*Members indicated by a* *)	H. D. Fuller	W. G. Hardy	C. J. Summers, *Tr.*										
Windsor 326 Isle of Wight P20	*Bank of Windsor*	(*Closed August* 20, 1928)												
" ——— "	Farmers Bank, Inc. ⑤‡$'19 6% 68–567	W. H. Johnson	Lorenzo Bailey	S. T. Holland		20,000	15,000	180,000		170,000			25,000	N. City, N. Y.; Norfolk N. Bk. Com. & Trusts, Norfolk; Am. Bk. & Tr. Co., Suffolk.
▲**Wise** 1071 Wise D5	*Citizens Bank*	(*Closed January* 3, 1929)												
" ——— "	First National Bank ‡'01 68–458	C. F. Bruce	R. T. Flahary	E. B. McElroy	C. F. Alderson	25,000	35,000	250,000		225,000	25,000		65,000	Fifth Third Un. Tr. Co., Cin.
Wolftown 65 Madison I13	Farmers State Bank ‡$'20 $120–5% *par* 100 68–588	W. A. Hood, *Ch. of Bd. and Pres.*	W. L. Early	W. J. Gibson		23,500	8,020	115,750	2,680	108,870	13,100	5,810	22,170	N. Bk. of Charlottesville, Charlottesville.
▲**Woodstock** 1580 Shen'doah F12	**NATIONAL BANK OF WOODSTOCK** 68–232 d⑤●‡'05 $90–6% *par* 50	T. G. LOCKE	S. E. BOYER	W. E. BOYER		50,000	14,630	309,230	1,950	279,950	12,020	36,230	47,610	Chase N., N. Y.; Drov. & Mech. N., Balt.; State-Plan. Bk. & Tr. Co., Rich.
		15 CENTS sent to us with each sight draft for presentation, and 25 CENTS for each credit report insures prompt, personal attention.												
" ——— "	**SHENANDOAH NAT. BANK** $460–24% 68–230 dB⑨●‡1900 *par* 100	W. L. NEWMAN	M. B. WUNDER	A. K. ALBERT	F. G. WOLVERTON	30,000	92,680	651,480	10,000	509,880	120,480	28,010	125,780	Han. N., N. Y.; Drov. & Mech. N., Balt.; Dist. N., Wash., D. C.
" ——— "	Shenandoah Val. Ln. & Tr. Co. 4% *par* 100 68–231 ⑤$'99	W. L. Newman	M. B. Wunder	W. H. Newman		20,000	6,070	173,920	4,050	180,640	12,000	1,240	10,160	Shenandoah N., Woodstock.
▲**Wytheville** 2947 Wythe P2	Farmers Bank of Southwest Virginia d⑤●‡$'78 $312–12% *par* 100 68–175	R. L. Peirce, *Ch. of Bd. and Pres.*	M. L. Harrison	Jas. M. Graham	E. P. Crockett W. H. Simmerman	50,000	104,480	395,900	47,540	550,520	3,250	16,000	28,140	Han. N., N. Y.; 1st N. Ex., Roanoke; Lynchburg N., Lynchburg.
" ——— "	First National Bank ⑤‡'05 $240–10% 68–176	S. B. Campbell	W. B. Cassell	C. W. Gleaves	G. S. Topham	100,000	144,510	729,240	98,000	674,680	159,200	53,000	184,880	Han. N., N. Y.; 1st & Merch. N., Rich.
	WYTHE COUNTY NATIONAL BANK $110 *par* 100 68–682 d⑤●‡'24	J. T. GRAHAM	W. M. MARTIN	W. B. RORRER										
		SEND YOUR WYTHEVILLE ITEMS TO US DIRECT. Modern, progressive methods. All items will receive personal attention of an Officer of this bank. Try our service.												
" ——— "						50,000	8,000	210,000	5,000	180,000	6,650	36,350	50,000	Lynchburg N. Bk. & Tr. Co., Lynchburg; 5th 3d Un. Tr. Co., Cin.
▲**Yorktown** 155 York N20	First National Bank ⑤●‡'19 $230–12% 68–576	S. R. Curtis	W. T. Wainwright	C. G. Fletcher	J. S. Cornick	25,000	72,430	537,190	26,600	242,550	350,360	14,910	53,390	Chase N., N. Y.; Schmelz N., Newport News.
Zuni 220 Isle of Wight P19	Bank of Zuni ⑤‡$'17 $130–6% 68–544	R. A. Horne	G. F. Johnson W. C. Andrews	T. J. Clayton	S. Leon Lewis	15,000	3,100	51,840	10,550	66,490		3,920	10,090	Far. Bk. of Nansemond, Suffolk.

THE SEABOARD CITIZENS NATIONAL BANK, NORFOLK.—Collections a Specialty

Number under Name of Bank is the New Transit Number given to each bank in U. S. exclusively by The Rand McNally Bankers' Directory, under the authority of The American Bankers Ass'n.

WASHINGTON

Non-Bank Towns with Nearest Banking Point (Indexed Acces.), Lawyers, Laws (indexed) in back of this volume. For Interest Rates, Holidays, etc., see Laws.

TOWN AND COUNTY. ▲County Seats. F.R.D. 12 $ Seattle SP Spok. P Port.	●Mem. A.B.A. ℠New $State †Priv. ‡Mem. State B. Ass'n. [Estab. ◆Fed. Res. Depts: T-Trust B-Bond d-Safe Dep. ⓢSav. $Last Sale %Div.	PRESIDENT.	VICE-PRESIDENT.	CASHIER.	ASS'T CASHIER.	LIABILITIES. PAID-UP CAPITAL	SURPLUS AND PROFITS	DEPOSITS	OTHER LIABILITIES	RESOURCES. LOANS AND DISCOUNTS	BONDS AND SECURITIES	MISCELLANEOUS	CASH & EXCHANGES, DUE FROM BANKS	PRINCIPAL CORRESPONDENTS.
Aberdeen 16,174 $ Grays Harbor K3	American National Bank $140–2% *par* 100 98–32 dⒷⓈ•‡'27	Gaylord Adams	Wm. E. Lamoreaux	Jas. H. Fuller	K. S. Miller	$ 400,000	$ 148,910	$1 681 550	$ 392,140	$1 167 570	$1 139 780	$ 82,400	$ 132,860	N. City, N. Y.; Cont. Ill. Bk. & Tr. Co., Chi.; N. Bk. Com., Seat.
" ------ "	**FIRST NATIONAL BANK IN ABERDEEN** d$Ⓢ•‡ 20 $200–8% *par* 100 98–31	**CHAS. ALBERTSON**	**N. J. BRUEN**	**N. J. BRUEN**	**E. T. NATTRASS**	100,000	46,630	2,252,890	97,700	893,360	1,148,970	54,050	400,840	**N. Park, N. Y.; Crocker 1st N., San F.; 1st N., Seattle; West Coast N., Port.; N. Bk. Tacoma, Tacoma.**
" ------ "	Grays Harbor National Bank $300–8% 98–30 dⒷⓈT•‡1900 *par* 100	E. K. Bishop	Fred Hulbert T. B. Bruener	W. H. Tucker	R. M. Landberg G. W. Ripley	200,000	115,520	2,891,370	434,860	1,535,520	1,448,890	61,030	596,320	N. City, N. Y.; Dexter Horton N., Seat.; A. & L. P. N., San F.
Addy 325 $p Stevens E22	Addy State Bank ⓈⒷ‡$'19 98–417	Hugh Waddell	H. R. Spedden	G. H. Inkster		15,000	3,740	84,210		55,300	23,210	9,720	14,710	1st N., Colville; Old N. Bk. & Un. Tr. Co., Spokane.
Almira 450 $p Lincoln H19	Almira State Bank ⓈⒷ•‡$'02 ◆ 98–209	Julius C. Johnson	R. J. Stephens	N. K. Nansen	Ray L. Johnson	50,000	24,140	242,810	10,750	254,630	36,560	11,950	24,570	Old N. Bk. & Un. Tr. Co., Spokane; Bk. of Calif. N. A., Tacoma.
" ------ "	Farmers State Bank dⓈ•‡$'14 $100 *par* 100 ◆ 98–379	C. E. Elliott, *Ch. of Bd, and Pres.*	W. C. Henning	O. E. Henning		25,000	10,810	120,940		107,270	23,260	9,860	16,350	Spokane & Eastern Tr. Co., Spokane; Dexter Horton N., Seattle.
Anacortes 5284 $ Skagit D 7	Bank of Commerce $200–12% 98–68 dⒷⓈ•‡$'05 *par* 100	F. D. Cartwright	Wm. Morrison	W. J. Isaak	Cressa Abbey	25,000	20,270	779,930		414,610	254,160	13,580	142,850	Chase N., N. Y.; Seattle N., Seattle; W. F. Bk. & Un. Tr., San F.; 1st N., St. P.
" ------ "	Citizens Bank dⒷ•‡$'99 8% *par* 100 98–67	W. T. Odlin	E. Van Buren	Reno Odlin	K. Anderson	35,000	17,000	475,000		240,000	120,000	14,000	153,000	Han. N., N. Y.; 1st N., Seattle; Am. Tr. Co., San F.
Arlington 1418 $ Snohomish F9	Arlington State Bank 98–131 Ⓢ•‡$1900	C. E. Bingham	Q. P. Reno	C. H. Tracy	Garnet Kernaghan Bertha Benedict	25,000	12,400	412,940		265,490		27,290	157,560	Han. N., N. Y.; Dexter Horton N., Seat.; 1st N., Everett.
" ------ "	**Citizens State Bank** •‡$'07 98–132	L. C. Palmer	G. L. Brumby N. P. Peterson	C. W. Hill		30,000	14,620	489,980		229,190	145,800	18,390	71,210	N. Park, N. Y.; Cont. Ill. Bk. & Tr. Co., Chi.; Seattle N., Seattle.
▲**Asotin** 852 $p Asotin N24	Bank of Asotin County 12% *par* 100 98–176 dⓈ‡$'04	A. E. Clarke	E. Matthes	G. J. Eimers		25,000	12,550	326,210		172,400	78,380	21,500	91,480	1st N., Chi.; Old N. Bk. & Un. Tr. Co., Spokane; 1st N., Lewiston, Ida.
Auburn 3163 $ King J8	**AUBURN NATIONAL BANK** $215–10% 98–380 dⓈ•‡'14 *par* 100	W. J. LUNN	C. W. BROOM	W. A. McLEAN	H. G. PHILLIPS	50,000	5,870	534,960		249,080	213,420	35,010	93,310	Irv. Tr. Co., N. Y.; Bk. of Calif. N. A., Tacoma; 1st N., Seattle.
" ------ "	**FIRST NATIONAL BANK** 25% *par* 100 98–162 dⓈ•‡'07	W. T. BEHNE	A. H. DAUBENBERG J. W. McKEE	E. T. THOMAS	J. M. REILLY	75,000	20,000	1,139,220		558,770	464,680	49,190	161,580	Irv. Tr. Co., N. Y.; Dexter Horton N., Seattle; Bk. of Calif. N. A., Tacoma.
Ballard $	*(See Seattle)*	"OLDEST AND LARGEST BANK" Send us your Auburn Items direct for prompt personal attention.												
Battle Ground 318 P Clarke P7	State Bank of Battle Ground 98–359 Ⓑ‡$'14	G. C. Scotton	C. F. Myers	H. A. Johnson	P. L. Rasmussen	10,000	7,320	116,890		83,680	13,170	6,250	31,100	Wash. N., Vancouver; 1st N., Port.
▲**Bellingham** 26,229 $ Whatcom C7	***AMERICAN NATIONAL BANK** *par* 100 98–11 dⓈT•‡'22	I. J. ADAIR	E. B. DEMING C. F. LARRABEE	B. T. DRAKE	J. K. SATER G. W. KEAGLE	100,000	168,380	1,720,770		328,060	999,310	23,400	638,390	N. City, N. Y.; N. Bk. Rep., Chi.; Seattle N. and Dex. Hor. N., Seattle.
		"SEND US YOUR BELLINGHAM ITEMS DIRECT." For Prompt Attention.												
" ------ "	***BELLINGHAM NATIONAL BANK** $350–20% *par* 100 98–10 dⓈT•‡'05	V. A. ROEDER	WILLIAM McCUSH C. F. MOLTE E. P. SANFORD	H. P. JUKES	E. B. BATES HENRY WIRTH C. E. LUSBY	200,000	356,030	2,927,710	125,000	1,170,680	1,613,170	311,000	513,880	N. Bk. Com., N. Y.; Cont. Ill. Bk. & Tr. Co., Chi.; W. F. Bk. & Un. Tr., San F.; Dexter Horton N. and Seattle N., Seattle.
		The "Bellingham National" offers SATISFACTORY BANKING SERVICE in this territory.												
" ------ "	***FIRST NATIONAL BANK** 98–9 ⓈT•‡'97	E. W. PURDY	J. J. DONOVAN ALEX. M. MUIR	H. G. HEAL O. SELANDER, *Asst.*	C. G. WAITE	500,000	246,850	4,134,120	50,000	2,712,270	1,198,110	128,000	892,590	Chase N., N. Y.; Cont. Ill. Bk. & Tr. Co., Chi.; N. Bk. Com., Seattle; Crocker N. and Anglo & London Paris N., San F.; U. S. N. and 1st N., Port.
		WE SOLICIT YOUR COLLECTIONS ON BELLINGHAM AND ALL POINTS IN NORTHWESTERN WASHINGTON. PROMPT RETURNS.												
" ------ "	***NORTHWESTERN NATIONAL BANK** $220–12% *par* 100 98–12 dⓈT•‡'08	H. B. PAIGE	TIMOTHY PAIGE C. K. McMILLIN	P. E. HEAL J. E. OWEN, *A. C.*	W. H. LAWSON I. G. JUDSON	100,000	103,520	1,914,740	3,970	796,430	598,380	102,760	624,650	Han. N., N. Y.; 1st N., Chi. and Seattle; Anglo. & London Paris N., San F.
		ALL COLLECTIONS WILL RECEIVE PROMPT AND CAREFUL BANKING MATTERS ENTRUSTED TO ATTENTION.												
" ------ "	*Union Trust Co. dⒷⓈT•‡$'25 *par* 100 98–14	R. P. Loomis	P. H. Browne		O. R. Linde	100,000	17,190	518,620		383,990	99,140	111,640	95,500	Gty. Tr. Co., N. Y.; Peo. Bk. & Tr. Co., Seattle; 1st N., Everett.
" ------ "	Bellingham Clearing House (*Members indicated by a**)	E. W. Purdy			R. P. Loomis, *Sec.*									

Banks Advertising in this Directory give Prompt Attention to Collections and Correspondence

Digitized for FRASER
https://fraser.stlouisfed.org
Federal Reserve Bank of St. Louis

Number under Name of Bank is the New Transit Number given to each bank in U. S. exclusively by The Rand-McNally Bankers' Directory, under the authority of The American Bankers Ass'n.

WASHINGTON—Continued

Non-Bank Towns with Nearest Banking Point (indexed Acces.), Lawyers, Laws (indexed) in back of this volume. For Interest Rates, Holidays, etc., see Laws.

Town and County. ▲County Seats. F.R.D. 12: $ Seat. Sp Spok., P Port.	●Mem. A.B.A. ⁿNew §State †Priv. ‡Mem. State B. Ass'n. [Estab. ◆Fed. Res. Depts: T-Trust B-Bond d-SafeDep. ⑤Sav. $LastSale%Div.	President.	Vice-President.	Cashier.	Ass't Cashier.	Liabilities. Paid-up Capital	Surplus and Profits	Deposits	Other Liabilities	Resources. Loans and Discounts	Bonds and Securities	Miscellaneous	Cash & Exchanges, Due from Banks	Principal Correspondents.
Bickleton 215 P Klickitat O15	**Bank of Bickleton** d⑤●‡$'03 $245–15% *par* 100 **98–212**	C. E. Flower	W. G. Faulkner	S. A. Rossier	T. J. Williams	$ 25,000	$ 30,640	$ 275,730	$ 14,000	$ 214,530	$ 65,610	$ 4,870	$ 60,350	Han. N., N. Y.; Bk. of Calif. N. A., Tacoma; U. S. N., Port.
Blaine 2254 $ Whatcom B7	**Home State Bank** d⑤●‡$'08 $225–20% **98–99** *par* 100	H. P. Johnson	Albert Still	W. P. Willison	Vida M. Shay	25,000	12,360	495,100	1,500	223,880	188,420	18,500	103,150	N. Park, N. Y.; Met. N., Seattle; 1st N., Bellingham.
Bothell 613 $ King H8	**Bothell State Bank** ⑤●‡$'08 $150–8% **98–213**	A. G. Worthington	R. O. Worthington Geo. Bosley	Ross E. Worley	Vaughn Bosley	12,500	11,800	441,450	2,000	124,030	253,070	4,900	85,750	Seattle N. and Dexter Horton N., Seattle.
Bremerton 11053 $ Kitsap H6	**Bremerton Tr. & Sav. Bank** $185 *par* 200 **98–377** d⑤†●‡$'15	Geo. E. Miller, Sr. J. W. Braman, *Ch.*	R. A. Noyes Marion Garland	Robt. Barlow	Geo. E. Miller, Jr.	25,000	31,720	799,520	———	352,990	404,130	8,670	115,300	Seab. N., N. Y.; 1st N. and Peo. Bk. & Tr. Co., Seattle.
" —— "	**Citizens Bank** d⑤●‡$'09 6% *par* 100 **98–79**	E. C. Ebert	G. R. Fetterman	S. A. McGilvray	W. Buffington	50,000	42,630	742,390	———	376,150	310,630	31,100	117,140	Han. N., N. Y.; Dexter Horton N., N. Bk. of Com., and Seattle N., Seattle.
" —— "	**First National Bank** d⑤●‡'08 $175–10% *par* 100 **98–78**	T. H. Holmes	Ross Black	Leo Haskell	Conrad Veldee	100,000	51,270	1,503,630	470	475,680	847,480	41,870	290,340	N. City, N. Y.; N. City, Dexter Horton N., and N. Bk. Com., Seattle; A. & L. P. N., San F.
" —— "	First State Bank d⑤●‡$'14 $150–10½% *par* 100 **98–372**	W. W. Sherman	Chas. G. Strong	L. H. Brandenburg, *Sec.*	———	15,000	3,610	168,040	———	44,530	101,360	13,570	27,260	Dexter Horton N., Seattle.
Brewster 394 Sp Okanogan F16	**First National Bank** d●‡'08 $75 *par* 100 **98–214**	H. J. Kerr	R. A. Downing	W. G. Morris	Marjorie Merrick	25,000	1,510	114,910	15,800	71,430	42,400	7,070	36,310	Chi. Tr. Co., Chi.; Seattle N., Seattle; 1st N., Okanogan.
Buckley 1119 $ Pierce J9	**State Bank of Buckley** *par* 100 **98–216** d⑤●‡$'07	C. O. Steberg	A. M. Bryant	A. E. Hovey	C. A. Stewart	25,000	18,070	417,190	5,000	152,970	228,430	6,000	77,850	Han. N., N. Y.; N. Bk. of Tacoma, Tacoma; Seattle N. and N. City, Seattle.
Buena 309 Sp Yakima M14	**Buena State Bank** ⑤●‡$'19 $110 ◆ **98–408**	A. R. Keith	L. I. Barbee	Ungell Iverson	G. W. Keith, *Sec.*	25,000	1,500	150,150	———	92,470	25,700	15,790	42,690	1st N., Seattle and Yakima.
Burlington 1360 $ Skagit D7	First National Bank ⑤●‡'10 $145 **98–137**	E. L. Wilson	Stanley A. Starr	G. A. Youngquist	———	50,000	17,350	549,450	50,000	248,590	288,450	25,700	104,060	Han. N., N. Y.; 1st N. and Seattle N., Seattle; 1st N., Bellingham.
Camas 1843 P Clarke Q8	**Citizens State Bank** $167 *par* 100 **98–416** d⑤●‡$'19	H. S. Clark	R. Stoller	Roy H. Dobbs	Edna M. Carkin	30,000	7,360	290,680	———	201,710	63,570	5,820	56,930	U. S. N., Port.; Wash. N., Vancouver.
" —— "	**First National Bank** ⑤●‡'08 $180 **98–217**	O. F. Johnson A. Bankus, *Ch.*	A. L. Powers	C. D. Geer	———	50,000	23,750	658,130	50,000	166,160	463,740	14,900	137,070	Chase N., N. Y.; Bk. of Calif., Port.; Anglo & Lon. Paris N., San F.
Camp Lewis 6,050 $ Pierce J7	(*See Fort Lewis*)													
Carnation 536 $ King H9	**Snoqualmie Valley Bank** $150–20% **98–315** d⑤●‡$'11 *par* 100	C. Beadon Hall	Isadore V. Hall	Ethel Bagwell	———	10,000	12,340	249,090	———	147,380	13,960	59,130	50,960	Chase N., N. Y.; Met. N., Seattle.
Cashmere 1114 Sp Chelan I 13	**Cashmere State Bank** $175–8% *par* 100 **98–190** d⑤●‡$'07	Geo. Sussex, Jr.	Grant Paton	Wm. McPherson	H. F. Lowers	25,000	20,980	461,270	———	280,120	106,650	15,400	105,080	Han. N., N. Y.; 1st N., Seat.; Spok. & East. Tr., Spok.; Columbia Valley, Wenatchee.
" —— "	**Farmers & Merchants Bank** $155 *par* 100 **98–189** d⑤●‡$'07	E. C. Long	McKinley Ellis	D. R. Moody	Edythe Coons	25,000	13,750	354,200	———	203,470	82,860	19,320	87,290	Cont. Ill. Bk. & Tr. Co., Chi.; Fid. N., Spokane; Dex. Hor. N., Seattle.
Castlerock 829 P Cowlitz N6	**Castle Rock Bank** ●‡$'04 40% **98–218**	J. A. Byerly	M. P. Mason	G. L. Buland W. C. Graham, *A.C.*	M. P. Mason L. R. Ruth	25,000	30,870	617,310	———	179,160	293,580	550	199,890	Han. N., N. Y.; U. S. N., Port.; N. Bk. of Tacoma, Tacoma.
▲**Cathlamet** 422 P Wahkiakum N5	**Wahkiakum County Bank** $225–20% **98–219** d⑤●‡$'09 *par* 100	E. M. Orth	Sivert Olsen	C. E. Carlson	Agnete Larsen	20,000	12,280	336,450	———	160,270	139,720	14,510	54,220	Chase N., N. Y.; U. S. N. and Bk. of Calif. N. A., Port.; 1st N. Seattle.
Centralia 7549 $ Lewis L6	Farmers & Merchants Bank **98–46** ●‡$'11	B. H. Rhodes J. B. Wood, *V. P.*	B. H. Johnston W. B. Keir	C. Paul Uhlmann	C. J. Oliver	75,000	45,000	1,135,000	———	475,000	535,000	35,000	210,000	N. City, N. Y.; Seat. N., Seat.; Bk. of Cal. N. A., Tacoma; A. & L. P. N., San F.; 1st N., Port.
" —— "	**First Guaranty Bank Inc.** **98–44** ⑤●‡$'03	Albert Smith	———	E. R. Fitzgerald	A. Poundstone F. O. Field	25,000	52,080	864,340	———	430,670	328,170	44,870	138,400	N. City, N. Y.; Dex.-Hor. N., Seat.; W. F. Bk. & Un. Tr., San F.; U. S. N., Port.
" —— "	**FIRST NATIONAL BANK** $135 *par* 100 **98–47** d⑤●‡'15	C. O. Gingrich Jay Agnew, *Ch. of Bd.*	J. D. Wonderly	J. E. Raught	F. L. Breen H. D. Gingrich	100,000	29,490	697,230	98,700	284,680	442,350	60,000	138,390	Chase N., N. Y.; N. Bk. Com. and Bk. of Calif. N. A., Seattle; U. S. N., Port.
Charleston 3338 $ Kitsap H6	(*See Bremerton*)													

Banks Advertising in this Directory give Prompt Attention to Collections and Correspondence

Washington
INDEX
TO
COUNTIES.

Adams.......K 20
Asotin.......N 24

Benton......N 16

Chelan.......G 13
Clallam. ......F 3
Clarke.........P 7
Columbia....N 22
Cowlitz.......N 6

Douglas......H 16

Ferry.........D 20
Franklin.....M 19

Garfield.....M 23
Grant.........J 17
Grays Harbor..I 3

Island.........E 7

Jefferson......G 3

King ....H 9
Kitsap ....H 7
Kittitas.. ....J 13
Klickitat.....P 13

Lewis.........M 8
Lincoln......H 20

Mason.........I 5

Okanogan....D 16

Pacific........M 3
Pend Oreille. D 23
Pierce........K8

San Juan D6
Skagit.........D 9
Skamania.....O 9
Snohomish...F 10
Spokane .....H 22
Stevens......D 22

Thurston......K 6

Wahkiakum...N 4
Walla Walla..N 20
Whatcom ....C 10
Whitman.....K 23

Yakima .....M 13

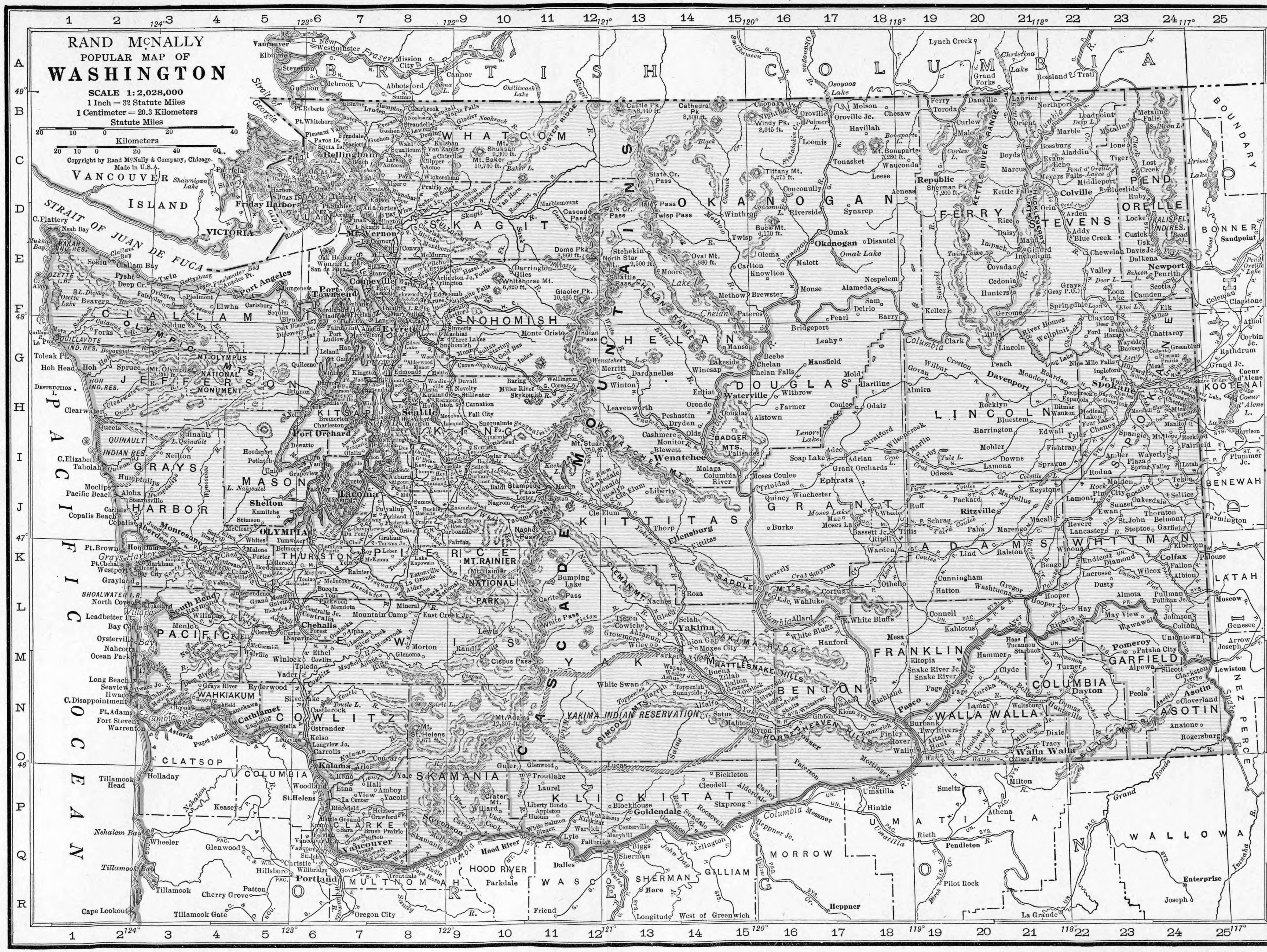

A. S. PRATT & SONS
WASHINGTON, D. C.
Trust Department — Accounting Systems
See Back of Washington, D. C. Map

RASER
stlouisfed.org
rve Bank of St. Louis

Number under Name of Bank is the New Transit Number given to each bank in U. S. exclusively by The Rand-McNally Bankers' Directory, under the authority of The American Bankers Ass'n.

WASHINGTON—Continued

Non-Bank Towns with Nearest Banking Point (Indexed Acces.), Lawyers, Laws (indexed) in back of this volume. For Interest Rates, Holidays, etc., see Laws.

Town and County. ▲County Seats. R.F.D. 12. S, Seat. SP, Spok. P, Port.	●Mem. A.B.A. ⁿNew §State †Priv. ‡Mem. State B. Ass'n. [Estab. ◆Fed. Res. Depts: T-Trust B-Bond d-Safe Dep. ⑧Sav. $Last Sale %Div.	President.	Vice-President.	Cashier.	Ass't Cashier.	Liabilities. Paid-up Capital	Surplus and Profits	Deposits	Other Liabilities	Resources. Loans and Discounts	Bonds and Securities	Miscellaneous	Cash & Exchanges, Due from Banks	Principal Correspondents.
▲Chehalis 4558 S Lewis L6	**COFFMAN-DOBSON BANK & TRUST CO.** ◆ 98-59 dB⑧T●‡$'84	N. B. COFFMAN T. C. RUSH D. T. COFFMAN D. T. COFFMAN H. S. BENNETT, *Sec.* C. R. MITCHELL, *Tr.* **Oldest Bank in . Off. S. W. Washington and largest in dividual responsibility. Special attention given Bill of Lading drafts. Send your items direct to us.** *Please send 15c with each sight draft for presentation and 50c for Credit Reports.*				$ 150,000	$ 103,740	$2 248 590	$1 056 800	$1 089 810	$ 990,210	$1 163 110	$ 316,000	Chase N., N. Y.; U. S. N., Port.; N. Bk. Com. and Dexter Horton N., Seattle; Bk. of Cal. N.A. and N. Bk. of Tacoma, Tacoma; Bk. of Cal. N. A., San F.
" ------ "	**FIRST NATIONAL BANK** $250-12% par 100 98-61 d⑧T●‡'09	C. O. GINGRICH A. E. RICE, *Ch. of Bd.* C. F. ANDERSON A. E. JAEGER WM. F. NOWADNICK **Special attention given Bill of Lading drafts, Cash and Time Items.** *Sight drafts 15c minimum.* **Reliable Credit Reports, 50c in advance.**				50,000	58,310	1,063,830	48,500	453,800	474,250	78,040	214,550	N. Bk. Com., N. Y.; Bk. of Cal. N. A., Tacoma; Seat. N., Seattle; 1st N., Port.
" ------ "	Security State Bank par 100 98-60 dB⑧●‡$'03	J. W. Alexander	J. T. Alexander	J. A. Wright		50,000	40,610	770,290	———	318,220	381,380	30,000	131,310	Seab. N., N. Y.; 1st N., Seattle N. Bk. of Tacoma, Tacoma; Crocker 1st N., San F.
Chelan 896 Sp Chelan G16	Chelan State Bank 12% par 100 dB⑧●‡$'19 98-403	H. W. Van Slyke	C. E. Whaley	E. W. Ostenberg	T. J. East R. Van Iorns	15,000	16,000	350,000	———	180,000	125,000	19,000	57,000	Chem. N., N. Y.; Spok. & Eastern Tr., Spok.; Seattle N., Seattle.
" ------ "	Miners & Merchants Bank $300-12% par 180 98-221 d⑧●‡$'02	J. A. Van Slyke	Lloyd Ford	H. C. Ogden	John Van Slyke	25,000	30,420	415,380	300	198,260	90,793	23,070	158,980	Han. N., N. Y.; N. Bk. Com., Seattle; Fidelity N., Spokane.
Cheney 1252 Sp Spokane I 22	*National Bank of Cheney*	*(Consolidated with Security National Bank)*												
" ------ "	Security National Bank $165-8% par 100 98-149 ⑧●‡'06	W. J. Sutton	C. D. Martin R. H. Macartney	V. E. Rolfe E. F. Betz, *A. Cash.*	Florence Rue Mattie M. Stone	50,000	17,150	861,090	49,050	446,160	357,660	50,110	123,360	Seab. N., N. Y.; Fidelity N., Spokane; N. Bk. Co., Seattle; U. S. N., Port.
Chewelah 1288 Sp Stevens E23	Bank of Chewelah ●‡$'11 98-174	Thomas Bowers	Frank W. Dickey	Fred. W. Dickey	M. J. Ryan	15,000	9,060	223,720	———	159,120	36,840	9,680	42,130	N. Bk. Com., N. Y.; Ex. N., Spokane; Bk. of Colville, Colville.
" ------ "	First National Bank ⑧●‡'07 $165 98-173	F. L. Reinoehl	A. I. Kulzer	C. A. La Vigne	Thelma Danilson	25,000	7,090	275,310	25,000	179,090	99,700	10,530	43,070	Chem. N., N. Y.; Old N. Bk. & Un. Tr. Co. and Spokane & Eastern Tr. Co., Spokane.
Clarkston 1859 Sp Asotin M24	State Bank of Clarkston $204 par 100 98-141 d⑧●‡$'07	A. E. Clarke	R. E. Densow	E. N. Clark	———	15,000	14,780	512,820	7,000	249,740	180,170	13,880	105,810	Spokane & Eastern Tr. Co., Spokane; 1st N., Lewiston, Ida.
Clearlake 1019 S Skagit D8	First State Bank $150-8% 98-371 ⑧$'14	C. E. Bingham	Julia R. Bingham	Q. R. Bingham	H. V. Guernsey	10,000	2,500	60,000	420	21,680	16,440	2,800	32,000	Han. N., N. Y.; N. City, Seattle; C. E. Bingham & Co. State, Sedro Woolley.
Cle Elum 2661 S Kittitas J12	Cle Elum State Bank ⑧●‡$'04 98-223	Frank Carpenter	Wm. Rees	Roy Burch	———	50,000	30,590	1,227,830	———	626,620	318,980	13,610	349,210	Han. N., N. Y.; N. Bk. Com. and Union N., Seattle; N. Bk. of Tacoma, Tacoma.
" ------ "	First National Bank ●‡'14 98-368	W. E. Keehl	James Lane	J. C. Beeson	Jacob Bizyack, Jr.	50,000	58,700	1,013,700	7,000	171,300	726,400	20,400	211,300	N. Park, N. Y.; Seattle N., Seattle.
▲Colfax 3027 Sp Whitman K24	**COLFAX NATIONAL BANK** par 100 98-80 d⑧●‡'84	ALFRED COOLIDGE A. F. McCLAINE, Jr. CHAS. W. JOHNSON HAROLD DAVIS A. G. MARION C. E. SCRIBER **Oldest and Largest Bank in Whitman County. Save time and get service on Collections and Credit Reports by sending FEE IN ADVANCE: *Plain sight drafts, 15c; Credit Reports, 50c.* TRY US.**				200,000	53,280	1,311,820	293,010	1,284,870	377,060	21,250	174,930	N. City, N. Y.; Bk. of Cal. N. A., San F. and Port.; Old N. Bk. & Un. Tr. Co. and Spokane & Eastern Tr. Co., Spokane.
" ------ "	**COLFAX STATE BANK** $165-8% par 100 98-83 ⑧●‡$'08	J. J. Miller	R. M. Hanna	R. F. Bigelow	S. E. Perkins H. H. Lenhard	60,000	6,920	341,220	28,000	315,950	40,210	24,560	55 ,420	Chase N., N. Y.; Ex. N., Spokane; U. S. N., Port.; A. & L. P. N., San F.
" ------ "	Farmers National Bank $150-10% par 100 98-82 dB⑧T●‡'05	P. B. Stravens	J. J. Miller	E. W. Wagner	G. H. Wyman Clive E. Roberts	100,000	29,810	1,224,030	———	781,770	145,000	100,000	327,080	Chase N., N. Y.; Ex. N., Spokane; 1st N., Port.
" ------ "	First Sav. & Trust Bank of Whitman County $125-6% par 100 ◆98-81 d⑧T●‡$'05	H. G. DePledge	Alfred Coolidge	Ralph Jones	Matthew Elliot	75,000	25,430	584,440	———	466,310	65,110	57,000	96,450	Chem. N., N. Y.; 1st N., Port.; Spokane & Eastern Tr. Co., Spokane; Bk. of Cal, N. A. San F.; Dexter Horton N., Seattle.
College Place 445 Sp Walla Walla O21	Citizens Bank ⑧‡$'19 98-405	S. D. Smith	T. A. Williams	W. W. Wasser	O. H. Martin	25,000	9,910	154,860	———	104,680	10,870	18,750	55,460	Chase N., N. Y.; 3d N. and Peo. State, Walla Walla.
Colton 382 Sp Whitman M24	Security State Bank ⑧●‡$'06 par 100 98-224	M. Schultheis	B. F. Druffel	W. O. Druffel	———	25,000	10,750	389,450	———	234,890	86,890	11,050	92,370	Han. N., N. Y.; Spokane & Eastern Tr. Co., Fidelity N., and Old N. Bk. & Un. Tr. Co., Spokane; 1st N., Pullman.
▲Colville 1718 Sp Stevens D22	*Bank of Colville*	*(Closed December 7, 1928)*												
" ------ "	ⁿColville Valley Bank 98-455 ⑧§'29	Chas. P. Lund	F. L. Grinstead	F. W. Dickey	P. F. Schroeder	50,000	25,000	———	———	———	———	———	75,000	Am. Bk., Spok.
" ------ "	First National Bank ⑧●‡'06 98-129	Hugh Waddell	H. R. Spedden	A. L. Rogers	J. B. Rogers T. A. Lynch	60,000	18,790	912,510	60,000	404,030	466,300	53,570	127,400	N. Park, N. Y.; Old N. Bk. & Un. Tr. Co., Spokane; Seattle N., Seattle.

Banks Advertising in this Directory give Prompt Attention to Collections and Correspondence

Digitized for FRASER
https://fraser.stlouisfed.org
Federal Reserve Bank of St. Louis

Number under Name of Bank is the New Transit Number given to each bank in U. S. exclusively by The Rand-McNally Bankers' Directory, under the authority of The American Bankers Ass'n.

WASHINGTON—Continued

Non-Bank Towns with Nearest Banking Point (Indexed Acces.), Lawyers, Laws (indexed) in back of this volume. For Interest Rates, Holidays, etc., see Laws.

Town and County. ▲County Seats. F. R. D. 12 $ Seattle $p Spok'ne P Portl'd	●Mem. A.B.A. ⁿNew §State †Priv. ‡Mem. State B. Ass'n. [Estab. ◆Fed. Res. Depts: T-Trust B-Bond d-SafeDep. ⑤Sav. $LastSale %Div.	President.	Vice-President.	Cashier.	Ass't Cashier.	Liabilities. Paid-up Capital	Surplus and Profits	Deposits	Other Liabilities	Resources. Loans and Discounts	Bonds and Securities	Miscellaneous	Cash & Exchanges, Due from Banks	Principal Correspondents.
Concrete 924 $ Skagit D10	**State Bank of Concrete** $165–10% 98–227 ⑤●‡$'15	G. A. Campbell J.C.Eden, *Ch. of Bd.*	Richard Thompson	W. D. Ross	----------	$ 10,000	$ 28,100	$ 299,290	$ 1,200	$ 82,390	$ 148,230	$ 9,570	$ 98,410	Dexter Horton N. and Seattle N., Seattle; C. E. Bingham & Co. State, Sedro Woolley.
Connell 311 $p Franklin L19	**State Bank of Connell** $150–15% 98–228 d‡⑤●‡$'07	W. A. Anderson	R. L. Olds	C. B. Unger	Gust Dalquist	15,000	16,440	338,310	----------	241,270	43,510	7,000	77,980	Chase N., N. Y.; Old N. Bk. & Un. Tr. Co. and Spok. & Eastern Tr., Spok.
Conway 204 $ Skagit E8	**First National Bank** $125–12% 98–383 d⑤●‡'15 *par* 100	John L. Melkild	Jas. O'Hearne	A. W. Garborg	----------	25,000	13,280	238,810	24,450	116,270	145,140	5,900	34,220	Dex. Hor. N., Seattle; 1st N., Mt. Vernon.
Cosmopolis 1512 $ Grays Harbor K3	First National Bank d⑥●‡'24 $204 *par* 100 98–452	Neil Cooney	E. C. Stone E. P. Doane	H. F. Sprague	M. L. Sprague	25,000	25,510	225,450	1,440	41,730	205,650	5,500	24,520	Met. N., Seattle; Grays Harbor N., Aberdeen.
Coulee 472 $p Grant H17	**Security State Bank** d⑥●‡$'23 $110 *par* 100 ◆ 98–409	Chas. Schemmel	John R. Lewis	T. H. Twining	E. M. Bogart	25,000	5,280	141,040	----------	79,680	23,540	8,150	59,950	Spokane & Eastern Tr. Co., Spokane; N. Bk. Com., Seattle.
▲**Coupeville** 343 $ Island E7	**Bank of Commerce** d⑤●$'04 98–230	----------	----------	----------	C. H. Ruthford	(*Branch of Everett, Wash.*)								Seattle N., Seattle.
Creston 317 $p Lincoln G20	**Creston State Bank** d⑤●‡$'02 $170–10% *par* 100 98–231	C. E. Funkhouser	----------	R. M. Funkhouser	----------	25,000	9,440	228,220	----------	178,490	44,420	7,450	32,290	Cont. Ill. Bk. & Tr. Co., Chi.; Old N. Bk. & Un. Tr. Co., Spok.; Seattle N., Seat.
Custer 314 $ Whatcom B7	Custer State Bank d⑤‡$'14 $100 *par* 100 98–370	W. R. Foster, *Ch.* J. F. Tarte	B. M. Behme	C. B. Rehme	----------	10,000	2,710	100,560	----------	53,880	25,730	7,210	26,460	Seattle N., Seattle; Northw. N., Bellingham.
▲**Davenport** 1112 $p Lincoln H21	**Lincoln County State Bank** $150–10% ◆ 98–145 d⑤●‡$'01 *par* 100	J. L. Thayer, *Ch. of Bd. and Pres.*	C. L. Canfield	Fred W. Moe	A. V. Shanks	50,000	25,290	548,490	----------	375,370	155,380	17,600	75,430	Chase N., N. Y.; 1st N., Seattle.
▲**Dayton** 2695 $p Columbia N22 " ----- "	Broughton National Bank 98–94 ⑤●‡'09	J. L. Dumas	C. J. Broughton	C. B. Polly	A. L. Nilsson	100,000	63,380	436,630	43,270	353,390	200,090	15,210	74,590	N. Park, N. Y.; Dexter Horton N., Seattle; U. S. N., Port.
	Columbia National Bank $300–15% 98–93 d⑤T●‡'82 *par* 100	J. D. Ankeny	J. W. Jessee	George W. Jackson	J. G. Israel	100,000	178,450	1,195,120	67,140	1,167,700	170,850	14,680	187,480	Chase N., N. Y.; 1st N., Chi. and Port.; Old N. Bk. & Un. Tr. Co., Spokane.
Deer Park 1103 $p Spokane F23	**First State Bank** ⑤●‡$'07 $100 98–233	O. F. Kelly	O. G. Follevaag	E. E. Wood	----------	25,000	5,190	303,870	----------	183,350	79,670	13,280	57,770	Chase N., N. Y.; Spokane & Eastern Tr. Co., Spokane.
Dryden 617 $p Chelan H14	**Dryden State Bank** d⑤●‡$'19 $120 *par* 100 98–425	R. B. Field Hubert Remley, *Ch.*	Hubert Remley S. Reimann	D. H. Neher	----------	20,000	4,120	122,910	970	85,750	20,260	10,110	31,890	Spok. & East. Tr., Spok.; 1st N., Seattle; Col. Val., Wenatchee.
Duvall 258 $ King H9	Duvall State Bank d⑤●‡$'12 $120–10% *par* 100 98–353	C. B. Hall	E. Samzelius	J. I. Miller	----------	15,000	5,750	132,180	----------	79,860	38,280	5,760	29,030	Chase N., N. Y.; 1st N., Seattle.
E. Stanwood 327 $ Snohomish E8	State Bank of East Stanwood $220–10% 98–194 d⑤●‡$'10 *par* 100	Peter Henning, *Ch. of Bd. and Pres.*	K. A. Knutsen K. T. Knutson	C. R. Amundson	L. M. Amundson	15,000	23,090	375,360	----------	200,730	132,880	7,800	72,040	N. Bk. Com., N. Y.; Dex.-Hor. N., Seat.; Citiz. Bk. & Tr. Co., Everett; 1st N., St. P.
Eatonville 861 $ Pierce K8	**Eatonville State Bank** $250–20% *par* 100 98–344 d⑤●‡$'13	F. M. Roberts	J. P. Weter	G. T. Hagen	----------	10,000	17,230	239,550	1,000	108,900	106,880	6,200	45,810	Bk. of Cal. N. A., Tacoma; Seattle N., Seattle.
Edison 358 $ Skagit D7	**Farmers & Merch. Bk.** 98–236 ‡$'08	N. B. Hannay	G. B. Grace	C. J. Moen	----------	12,000	8,140	106,800	----------	68,950	21,430	2,160	34,390	Han. N., N. Y.; 1st N., Mt. Vernon.
Edmonds 936 $ Snohomish G8	**State Bank of Edmonds** $180–12% 98–237 d⑤‡$'07 *par* 100	Geo. E. Hanson	O. C. Sorensen	H. V. Allen	O. N. Sorensen	25,000	12,670	360,490	3,340	103,400	210,860	18,600	68,630	Cont. Ill. Bk & Tr. Co., Chi.; N. Bk. Com., Seattle; 1st N., Everett.
Edwall 275 $p Lincoln I 21	**Bank of Edwall** ⑤●‡$'02 $160–10% *par* 100 98–235	A. E. Reid	Herman Koch	H. C. Bancroft	W. K. Harper	25,000	19,700	153,000	----------	151,900	11,500	11,000	23,100	Chase N., N. Y.; Old N. Bk. & Un. Tr. Co., Spokane; Seattle N., Seattle.
Elberton 244 $p Whitman K24	Elberton State Bank 10% 98–239 d⑤‡$'09	J. M. Seagle	W. C. Seagle	J. L. Montzheimer	----------	10,000	3,000	80,000	----------	50,000	21,500	4,000	17,500	Colfax N., Colfax; Spokane & Eastern Tr. Co., Spokane.
Elk 515 $p Spokane F24	**Elk State Bank** d⑤‡$'21 $110–15% *par* 100 98–445	E. E. Emery	W. A. Nason	A. R. Bergman	----------	15,000	3,690	75,400	3,310	35,080	43,480	2,300	16,430	Spokane & Eastern Tr. Co., Spokane.
▲**Ellensburg** 3967 $ Kittitas K14	**FARMERS BANK** d⑥●‡$'06 ◆ 98–64	R. L. Barnes	D. W. S. Ramsay C. C. McGranahan	J. C. Sterling	C. E. Robinson	100,000	77,750	1,251,770	----------	600,320	601,460	30,000	197,750	N. Park, N.Y.; 1st N., Chi.; N. Bk. Com., Seattle; Am. Tr. Co., San F.
" ----- "	**NAT'L BK. OF ELLENSBURG** $140–6% 98–62 d⑤●‡'95 *par* 100	E. H. Snowden	F. S. Ross	J. M. Snowden	----------	50,000	20,130	414,220	59,440	263,140	200,630	18,670	61,340	Chem. N., N. Y.; Dex.-Hor. N., Seattle; Spok. & East. Tr., Spok.
" ----- "	**WASHINGTON NATIONAL BANK** $200–12% 98–63 d⑤T●‡'02 *par* 100	C. W. JOHNSONE **The facilities of to offer except having busine** *Send 15c with ea*	C. H. STEWART A. L. B. DAVIES **this bank enable ional service to b** *ch sight draft and*	V. J. BOUILLON **us anks and individ TAS VALLEY."** *50c for Credit Rep*	R. L. FISCHER **uals** *orts.*	**100,000**	**41,450**	**1,309,400**	**100,190**	**628,710**	**557,760**	**65,000**	**299,570**	Seab. N., N. Y.; Seattle N. Seattle; Wells Fargo Bk. & Union Tr. Co., San F.; Ex. N., Spokane.
Elma 1253 $ Grays Harbor K4 " ----- "	**Bank of Elma** d⑤●‡$'03 *par* 100 98–126	A. D. Devonshire	W. H. France	E. L. France	----------	25,000	35,300	633,710	----------	223,880	365,230	15,500	89,400	N. City, N. Y.; N. Bk. of Tacoma, Tacoma; N. Bk. Com., Seattle; 1st N., Port.
	First National Bank d⑤●‡'10 $205 98–127	D. T. Coleman	James Glancey	C. C. Calavan	A. H. Fleming	25,000	4,740	239,780	----------	97,180	114,620	3,500	54,220	Han. N., N. Y.; Capital N., Olympia; Seat. N., Seat.
Endicott 634 $p Whitman K22	**Bank of Endicott** ●‡$'03 98–241	Isaac Neace	C. L. Wakefield	Louis Eilert	M. A. Sherman, Jr.	60,000	17,110	427,640	27,500	467,350	2,000	2,980	59,920	Cont. Ill. Bk. & Tr. Co., Chi.; 1st N., Port.; Colfax N., Colfax.
Entiat 214 $p Chelan H14	**Entiat State Bank** ●‡$'12 98–357	Wm. G. Hughes	P. M. Martin	W. D. Wilson	Edythe C. Wilson	10,000	6,300	103,000	10,500	70,960	35,390	4,700	18,740	Han. N., N. Y.; Spok. & East. Tr., Spok.; N. City, Seat.; Col. Val., Wenatchee.

Banks Advertising in this Directory give Prompt Attention to Collections and Correspondence

Number under Name of Bank is the New Transit Number given to each bank in U. S. exclusively by The Rand-McNally Bankers' Directory, under the authority of The American Bankers Ass'n.

WASHINGTON—Continued

Non-Bank Towns with Nearest Banking Point (Indexed Acces.), Lawyers, Laws (indexed) in back of this volume. For Interest Rates, Holidays, etc., see Laws.

Town and County. ▲County Seats. F.R.D. 12: S.Sea.Br. Sp. Spok. P Port.	●Mem. A.B.A. "New §State † Priv. ‡Mem. State B. Ass'n. [Estab. ◆Fed. Res. Depts: T-Trust B-Bond d-SafeDep. Ⓢ Sav. $LastSale%Div.	President.	Vice-President.	Cashier.	Ass't Cashier.	Liabilities. Paid-up Capital	Surplus and Profits	Deposits	Other Liabilities	Resources. Loans and Discounts	Bonds and Securities	Miscellaneous	Cash & Exchanges, Due from Banks	Principal Correspondents.
Enumclaw 1378 S King J8	Enumclaw National Bank $165-12% 98-158 dⓈ●‡'10 *par* 100	B. R. Kibler, *Ch. of Bd, and Pres.*	Otto Tamm	Fay E. Smith	Walter Blake	$ 50,000	$ 42,760	$ 667,650		$ 229,080	$ 406,050	$ 33,900	$ 91,370	N. Bk. Com., N. Y.; Dexter Horton N., Seattle; Bk. of Cal. N. A., Tacoma.
" ------ "	First National Bank dⓈ●‡'04 $250-14% 98-157 *par* 100	A. C. Johansen	A. G. Hanson	S. B. Lafromboise	F. L. Toman F. M. Murkowski	60,000	45,220	982,450		277,360	614,470	6,690	189,140	N. City, N. Y.: 1st N., Chi.; N. Bk. of Tacoma, Tacoma; Seattle N., Seattle.
▲**Ephrata** 628 Sp Grant J17	First National Bank $110 *par* 110 98-400 dⓈ●‡'18	L. C. Lauzier	William M. Clapp Louis Schneider	L. A. Nixon	Joe Niles	25,000	4,000	200,140	$ 17,320	107,720	97,380	6,530	34,830	1st N., Seattle.
▲**Everett** 29,303 S Snohomish F8	**BANK OF COMMERCE** ◆ 98-2 ●‡$1000	E. C. OLSON	G. S. ALDRICH		C. A. CRAFT C. W. JOHNSON	150,000 (*Pine St*.	56,900 *Br.*; J.	2,025,330 M. WIEST	35,830 ER, *A. C*	760,740 *ash.*)	1,162,650	24,470	320,200	N. City, N. Y.; Cont. Ill. Bk. & Tr. Co., Chi.; Seattle N., Seattle; Anglo & Lon. Paris N., San F.
	Cash and time matters given p	Items, collections ersonal attention	, bill of lading dr . SEND YOUR B	afts and all bank USINESS DIREC	ing T.									
" ------ "	**CITIZENS BANK & TRUST CO.** 6% *par* 100 98-4 dⓈ●‡$'13	N. L. Thomoson Olof Carlson, *V. P.*	A. R. Metz F. L. Cooper	Frank L. Cooper	A. D. Stevenson A. J. Madden	100,000	25,950	1,377,960	2,000	736,580	473,080	25,860	270,380	Irv. Tr. Co., N. Y.; 1st N., Minpls.; Dexter Horton N., Seattle; Wells-Fargo Bk. & Union Tr. Co., San F.
" ------ "	**EVERETT TRUST & SAV. BK.** 98-3 Ⓢ† ‡$ 02	W. C. Butler	Robert Moody	W. M. Jenkins	S. T. Burnham E. G. Startup	50,000	18,990	1,341,020	14,220	876,960	310,750	15,340	221,180	Chase N., N. Y.; Crocker 1st N., San F.; Met. N., Seattle.
" ------ "	**FIRST NATIONAL BANK** 98-1 Ⓢ† ●‡'92	W. C. Butler	Wm. Howarth L. L. Crosby Robert Moody	J. A. Norway	H. D. Sloan J. H. Maulsby H. F. Carleton	500,000	180,910	11 405 750	137,490	6,494,720	3,368,130	336,120	2,025,180	Han. N., N. City, and Chase N., N. Y.; Cont. Ill. Bk. & Tr. Co., Chi.; Crocker-1st N. and W. F. Bk. & Un. Tr. Co., San F.; Seattle N., N. Bk. of Com., and Dexter Horton N., Seattle; 1st N. and Merch. N., St. P.; Northw. N., Minpls.
" ------ "	**SECURITY NATIONAL BANK** $150-6% 98-5 dⓈ† ●‡'20	F. C. Sheraton	T. H. Bowden C. W. Butler	O. A. Torgerson	Leo. Wilson	150,000	45,600	1,756,300	119,680	666,310	1,044,180	98,190	262,890	N. City, N. Y.; Bk. of Cal. N. A., San F. and Seattle.
Everson 618 S Whatcom B8	Nooksack Valley State Bank $230-8% 98-242 Ⓢ●‡$'06	C. R. Farnsworth	J. C. Richendrfer	Ray C. Ham		15,000	4,000	180,000		125,000	25,000	22,000	30,000	N. Bk. Com., N. Y.; Peo. Bk. & Tr., Seattle; Union Tr., Bellingham.
Fairfield 413 Sp Spokane I 24	Bank of Fairfield Ⓢ●‡$'05 $150-10% *par* 100 98-243	Henry Treede	W. W. Hayward	O. E. Moss	Grace Willman	25,000	17,680	396,060		263,960	81,970	4,600	88,220	Cont. Ill. Bk & Tr. Co., Chi.; Spokane & Eastern Tr. Co., Spokane.
Farmington 479 Sp Whitman J25	Bank of Farmington Ⓢ●‡$'87 $200-10% *par* 100 ◆ 98-244	M. R. Fish	John O. Torpey	C. F. Kinzie		25,000	15,940	296,740		254,460	25,370		49,170	Ex. N., Spokane.
Ferndale 759 S Whatcom C7	Citizens Bank dⓈ●‡$'20 6% *par* 110 98-427	W. E. Shrader	J. A. Shields	P. E. Graves	Freda D. Fassett	25,000	4,180	149,660	1,100	90,340	49,780	12,400	27,400	Chase N., N. Y.; 1st N., Seattle; Bellingham N., Bellingham.
" ------ "	First National Bank dⓈ●‡'03 *par* 100 98-245	Percy Hood	John Slater	E. R. Campbell		25,000	23,140	633,220		347,570	230,710	13,880	89,200	Dexter Horton N., Seattle; 1st N. and Northw. N., Bellingham.
Fort Lewis 6050 (*Tacoma P. O.*) S Pierce J 7	Army National Bank dⓈ●‡'20 $250-25% *par* 100 98-401	J. T. Gregory	D. S. Robinson	J. E. Pinkham	Riley Kuehn	25,000	27,240	440,800		235,910	172,090	9,500	75,540	Chase N., N. Y.; N. Bk. of Tacoma, Tacoma.
▲**Friday Harbor** 522 S San Juan D5	**San Juan County Bank** 12% 98-246 Ⓢ●‡$'93	**Gene C. Gould**	C. M. Tucker	Cecil L. Carter	B. O. Cahail	35,000	24,270	608,410	3,870	262,580	304,070	20,000	84,900	N. City, N. Y.; Bk. of Cal. N. A., N. Bk. Com., and Seattle N., Seattle.
Garfield 776 Sp Whitman K24	Garfield National Bank ●‡'08 $125-10% 98-166	G. W. Nye	C. A. Gwinn	J. E. Miller	B. N. Miller	25,000	4,800	99,420	25,000	54,010	35,000	27,070	38,140	Fidelity N., Spokane.
" ------ "	State National Bank dⓈ●‡'02 $150-10% *par* 100 98-165 (*See Seattle*)	E. C. Johnson, Jr.	R. C. McCroskey	Don M. Johnson	Lola Sherar	50,000	27,000	360,000		300,000	50,000		87,000	Cont. Ill. Bk. & Tr. Co., Chi.; Old N. Bk. & Un. Tr. Co., Spokane.
Georgetown S King H8														
Gig Harbor 216 S Pierce K8	First National Bank Ⓢ‡'27 $120 *par* 100 98-454	N. C. Nielsen	Ross Black T. H. Burgess	R. Van Osterhout		25,000	2,880	178,940		57,490	110,510	7,070	31,730	N. Bk. of Tacoma, Tacoma; N. Bk. Com., Seattle.
▲**Goldendale** 1274 P Klickitat P13	National Bank of Goldendale *par* 100 98-432 dⓈ●‡'26	C. T. Camplan	C. E. Crooks A. L. Hall	M. W. Beck	F. A. Bruner	50,000	9,300	403,430		243,300	121,190	12,690	85,540	U. S. N., Port.; Spok. & Eastern Tr. Co., Spok.; N. Bk. of Com., Seattle.
" ------ "	Pioneer State Bank dⓈ●‡$'26 $190 *par* 100 98-151	A. C. Keefhaver	John R. McEwen	J. J. Fry	C. E. Coley J. C. Kaidera	50,000	45,420	683,400		532,360	117,790		128,680	Han. N., N. Y.; U. S. N., Port.; Dexter Horton N., Seattle.
Grandview 1011 Sp Yakima N16	First National Bank dⓈ●‡'19 $200-8% *par* 200 98-249	A. L. Thiele	E. Weber	L. B. Judd	J. L. Lutz	25,000	8,530	361,140		235,790	52,870	31,290	74,710	Chase N., N. Y.; Seattle N., Seattle; Old N. Bk. & Un. Tr. Co., Spokane; Wells-Fargo Bk. & Union Tr. Co., San F.
Granger 412 Sp Yakima N15	Union Bank Ⓢ●‡$'05 10% *par* 100 98-250	J. H. Alford	S. J. Craig	W. M. Christensen	Jack Harris	10,000	3,740	83,460		63,600	11,150	9,670	12,770	Yakima N., Yakima; Old N. Bk., Spokane; 1st N., Seattle.
Granite Falls 632 S Snohomish F9	Granite Falls State Bank $110-4% *par* 100 98-251 dⓈ●‡$'07	John H. Curtis	Ulrich Scherrer	Geo. D. Thompson		15,000	6,990	129,100		91,650	29,080	8,420	21,930	Chase N., N. Y.; N. City, Seattle; Citiz. Bk. & Tr. Co., Everett.
Greenacres 707 Sp Spokane H24	Fruitgrowers State Bank 98-438 Ⓢ ‡$'20	H. N. Fogle	J. A. McMillan	B. C. Telyea		15,000	1,500	102,430	10,500	64,350	33,650	13,350	18,070	Old N. Bk. & Un. Tr. Co., Spokane.
Hamilton 462 S Skagit D9	Hamilton State Bank ‡$'14 98-367	H. A. Moore	F. E. Slipper	O. E. Thompson	M. J. Smith	10,000	2,000	110,000		75,000			35,000	N. City, N. Y.; N. Bk. Com. and Seattle N., Seattle; C. E. Bingham & Co. State, Sedro Woolley.
Harrington 882 Sp Lincoln I 20	Harrington State Bank $140-10% 98-187 dⓈ●‡$'04 *par* 100	John E. Russell Jake Hopp, Jr., *Ch.*	H. O. Gilliland	Jake Hopp, Jr.	Lyle Bailey	30,000	9,560	325,020		214,420	60,070	14,000	76,080	Chase N., N. Y.; Old N. Bk. & Un. Tr. Co., Spokane; Seattle N., Seattle.
Hartline 282 Sp Grant H18	Hartline State Bank ●‡$'03 *par* 100 88-254	H. T. Jones	J. M. Osborn	R. S. Jones		25,000	9,230	65,190		49,010	13,850	4,000	32,570	Cont. Ill. Bk. & Tr. Co., Chi.; Old N. Bk. & Un. Tr. Co., Spokane; 1st N., Seat.

Banks Advertising in this Directory give Prompt Attention to Collections and Correspondence

Digitized for FRASER
https://fraser.stlouisfed.org
Federal Reserve Bank of St. Louis

Town and County. ▲County Seats. F.R.D. 12. $. Seattle Sp. Spokane P. Port.	●Mem. A.B.A. "New §State †Priv. ‡Mem. State B. Ass'n. [Estab. ◆Fed. Res. Depts: T-Trust B-Bond d-Safe Dep. Ⓢ Sav. $LastSale%Div.	President.	Vice-President.	Cashier.	Ass't Cashier.	Liabilities. Paid-up Capital	Surplus and Profits	Deposits	Other Liabilities	Resources. Loans and Discounts	Bonds and Securities	Miscellaneous	Cash & Exchanges, Due from Banks	Principal Correspondents.
Hillyard Station Sp	*(See Spokane, Wash.)*													
Hoquiam ...11,126 $ Grays Harbor K2	Bank of Hoquiam d Ⓢ T● ‡ $'25 $175 *par* 100 ◆ 98-41	F. G. Foster	R. D. Emerson A. G. Rockwell	A. G. Rockwell	M. M. Pattison R. E. Johnson	$ 100,000	$ 95,700	$2 187 000		$1 099 670	$ 796,140	$ 63,240	$ 423,650	N. City, N. Y.; Cont. Ill. Bk. & Tr. Co., Chi.; A. & L. P. N., San F.; Met. N., Seat.; U. S. N., Port.
" ------ "	First National Bk. d Ⓢ T● ‡ '89 $450-27% *par* 100 98-39	Gaylord Adams	E. L. Scott	R. E. Dawdy	R. M. Trough	300,000	138,740	3,650,930	$ 339,100	1,370,570	2,604,920	60,000	390,950	N. City, N. Y.; Cont. Ill. Bk. & Tr. Co., Chi.; N. Bk of Com., Seat.; A. & L. P. N., San F.; West Coast N., Port.
Hunters.....214 Sp Stevens F20	Hunters Exchange State Bank $110-10% *par* 135 98-256 d Ⓢ ● ‡ $'19	Hugh Waddell	Henry R. Spedden	H. C. Cardle	———	15,000	7,000	150,000	———	110,000	35,000	2,000	25,000	1st N., Chi. and Colville; Old N. Bk. & Un. Tr. Co., Spokane.
Hwaco.....787 P Pacific N 2	First National Bank.. Ⓢ ● ‡ '22 $140-8% 98-428	S. C. Lochrie	Lester B. Wood	E. D. Dungan	———	25,000	6,690	360,130	———	145,920	155,860	20,850	69,190	Bk. of Ore. City, Ore. City; U. S. N., Port.
Ione.....541 Sp Pend Oreille C23	Ione State Bank ...d Ⓢ ● ‡ $'09 $150-10% *par* 120 98-257	T. S. Jayne	Geo. Brown J. A. McIntyre	E. Thompson	Ethel Briggs	15,000	4,130	245,570	970	128,030	68,210	7,900	61,530	Chase N., N. Y.; Old N. Bk. & Un. Tr. Co. and Spokane & Eastern Tr. Co., Spokane.
Issaquah .....791 S King H9	Issaquah State Bk. d Ⓢ ● ‡ $'13 $130-8% *par* 100 98-259	A. J. Peters	J. H. Gibson	Theo. Kinnune	W. L. Peters	25,000	10,270	444,040	———	227,950	153,420	27,270	70,660	Irv. Tr. Co., N. Y.; 1st N., Seattle.
Kalama.....1228 P Cowlitz O6	Kalama State Bank.. d Ⓢ ‡ $'16 98-389	G. L. Buland Jr.	Edw. Schauble J. S. Cloninger	G. N. Campbell, *Cash. and Mgr.*	C. H. Windnagle Edw. Schauble	30,000	19,000	306,370	490	125,110	153,040	30,760	47,450	U. S. N. and West Coast N., Port.
▲**Kelso**.....2228 P Cowlitz O6	**COWLITZ VALLEY BANK** $250-22% ◆ 98-445 d Ⓢ ● ‡ $'21	Wallace Huntington	J. S. Robb	L. M. Cleek	A. G. Manke	30,000	38,320	491,790	45,000	198,000	337,880	19,350	49,870	Irv. Tr. Co., N. Y.; U. S. N., Port.; 1st N., Seat.; W. F. Bk. & Un. Tr., San F.
" ------ "	**FIRST NATIONAL BANK** $150-12% *par* 100 98-107 d Ⓢ ● ‡ '07	G. L. Buland	L. C. Wallace	C. C. Bashor	W. E. Stone H. C. Dunham	100,000	32,770	926,020	25,000	383,530	385,050	87,400	227,810	Seab. N., N. Y.; U. S. N., Port.; Seattle N., Seattle; N. Bk. of Tacoma, Tacoma.
Kennewick ...1684 Sp Benton O18	First National Bank. d Ⓢ ● ‡ '07 $150 *par* 100 98-147	O. A. Fechter	A. F. Brown	E. C. Tweet	Jay L. Bliss	50,000	4,070	563,110	24,350	249,610	207,380	35,180	149,360	Irv. Tr. Co., N. Y.; 1st N., Port. and Seattle; Fidelity N. and Spokane & Eastern Tr. Co., Spokane.
Kent.....2282 S King I 8	**FIRST NATIONAL BANK** $400-25% 98-108 d Ⓢ ● ‡ '01	F. T. Jenks	H. B. Madison	M. W. Morrill	J. H. Leach	50,000	26,610	987,330	2,500	409,390	472,980	46,290	137,770	N. Bk. Com., N. Y.; Dexter Horton N., Seattle; Am. N., St. P.
" ------ "	**KENT NATIONAL BANK** $275-30% *par* 100 98-109 d Ⓢ ● ‡ '06	J. A. Oliver	W. H. Overlock, Jr.	W. A. Harn	F. K. Mullen	40,000	17,340	600,500	———	260,920	257,560	29,500	109,360	N. City, N. Y.; Seattle N., Seattle.
Kettle Falls ...276 Sp Stevens D21	*Bank of Colville*	*(Closed for liquidation.)*												
Kirkland.....1354 S King H8	First National Bank d Ⓢ ● ‡ '21 *par* 100 98-440	F. M. Roberts	J. P. Weter O. S. Penney	C. A. Shinstrom	———	25,000	13,150	570,230	———	276,340	185,760	12,350	133,440	Seattle N., Seattle.
Kittitas.....200 S Kittitas K14	Kittitas State Bank d Ⓢ ● ‡ $'11 $130-5% *par* 100 98-340	G. W. Snodgrass	M. Schorman	R. C. Grochow	———	25,000	6,300	58,000	———	51,000	7,750	12,000	18,550	Met. N., Seattle; Wash. N., Ellensburg.
La Center.....167 P Clarke P7	La Center State Bank...‡ $'11 98-334	F. F. Myers	A. A. Harrison	C. A. Button	P. A. Pederson	10,000	4,000	140,000	———	120,000	———	———	30,000	West Coast N., Port.; Wash. N., Vancouver.
La Conner.....516 S Skagit E7	La Conner State Bank 10% 98-354 d ● ‡ $'12	N. B. Hannay, *Ch. of Bd. and Pres.*	A. I. Dunlap	G. A. Cornwall	Signe E. Johnson	25,000	21,500	277,390	———	184,920	87,340	2,000	49,620	N. Park, N. Y.; 1st N., Seattle and Mt. Vernon.
Lacrosse.....400 Sp Whitman K22	First State Bank ...d Ⓢ ● ‡ $'11 $150-10% ◆ 98-266	Al Camp.	G. O. Camp	Ira M. Camp	W. C. Darden	60,000	21,760	419,710	93,830	450,020	69,510	10,970	64,800	Old N. Bk. & Un. Tr. Co., Spokane; Colfax N., Colfax; U. S. N., Port.
" ------ "	Security State Bank d Ⓢ ● ‡ $'14 $125-10% *par* 100 ◆ 98-373	J. B. Taggart	J. E. Moore	David Taggart	Mary M. Neiertz	30,000	4,860	106,450	———	99,960	10,000	4,440	26,910	Colfax N., Colfax; Fidelity N., Spokane.
Lake Stevens..415 S Snohomish F9	Bank of Lake Stevens 98-253 d Ⓢ ● ‡ $'10	W. P. Bell	F. L. Cooper	C. G. Cockburn	———	10,000	7,500	123,000	———	63,840	55,000	———	20,370	1st N., Seattle; Citiz. Bk. & Tr. Co., Everett.
Lamont.....165 Sp Whitman J22	Lamont State Bank d Ⓢ ● ‡ $'08 98-267	R. W. McCall	W. W. Shields	E. A. Shields	———	10,000	13,470	89,000	———	73,870	14,870	2,400	21,340	Drov. N., Chi.
Langley.....274 ¶ Island F7	Langley State Bank $100 *par* 100 98-362 d Ⓢ ● ‡ $'13	E. E. Peterson	J. H. Guffey	E. E. Noble	Bessie Noble Helen L. Peters	10,000	3,950	111,810	———	59,880	34,300	7,920	23,670	Citiz. Bk. & Tr. Co., Everett; N. Bk. Com., Seattle.
Latah.....330 Sp Spokane I 24	Bank of Latah .....● ‡ $'07 $150 *par* 100 98-268	Wm. A. McEachern	C. P. Lang	Helen B. Peirson	———	15,000	5,000	120,000	———	85,000	28,500	4,500	22,000	Seab. N., N. Y.; Ex. N. and Spok. & East. Tr. Co., Spokane; Bk. of Cal. N. A., Port.

Number under Name of Bank is the New Transit Number given to each bank in U. S. exclusively by The Rand-McNally Bankers' Directory, under the authority of The American Bankers Ass'n.

WASHINGTON—Continued

Non-Bank Towns with Nearest Banking Point (Indexed Acces.), Lawyers, Laws (indexed) in back of this volume. For Interest Rates, Holidays, etc., see Laws.

Town and County. ▲County Seats. F.R.B.12; S.Seat. Br. Sp. Spok. P. Port.	●Mem. A.B.A. ¤New §State †Priv. ‡Mem. State B. Ass'n. [Estab. ◆Fed. Res. Depts: T-Trust B-Bond d-SafeDep. ⑧Sav. $LastSale%Div.	President.	Vice-President.	Cashier.	Ass't Cashier.	Liabilities. Paid-up Capital	Surplus and Profits	Deposits	Other Liabilities	Resources. Loans and Discounts	Bonds and Securities	Miscellaneous	Cash & Exchanges, Due from Banks	Principal Correspondents.
Leavenworth 1701 Sp Chelan H13	**Leavenworth State Bank** $200-16% 98-123 d⑧●‡$'10 *par* 100	R. B. Field	M. W. Starks		Henry Woldtvet Thos. J. Day	$ 25,000	$ 28,430	$ 496,880	$ 1,000	$ 404,230	$ 43,040	$ 13,910	$ 90,120	N. Park, N. Y.; Cont. Ill. Bk. & Tr. Co., Chi.; 1st N., Seat.; Spok. & East. Tr., Spok.
Lind 724 Sp Adams K20	**First National Bank** d⑧●†'08 $125-10% *par* 100 98-172	H. E. Gritman, *Ch. of Bd. and Pres.*	J. T. Dirstine O. H. Greene	H. S. Snead	J. F. Gibson	35,000	16,490	429,250	10,000	287,580	117,680	20,960	64,520	N. City, N. Y.; Dexter Horton N., Seattle; Spok. & East. Tr. and Old N. Bk. & Un. Tr. Co., Spok.; 1st N., Ritzville.
Longview 6025 P Cowlitz O5	First National Bank 98-451 d§⑧†●‡'23	L. L. Goodrich	S. M. Morris E. W. Ross	M. R. Couch	W. C. Ables D. R. Laird	125,000	34,330	1,226,460	4,780	572,050	366,350	73,980	378,190	N. Park, N.Y.; Dex. Hor. N., Seat.; Anglo & Lon. Paris N., San F.; 1st N., Port.
" ——— "	Lumbermans Bank & Tr. Co. 98-450 ⑧†●‡$'23	H. H. Rock	George West	George West	G. P. Lake	60,000	13,360	469,060	———	291,910	116,200	44,260	90,050	Chase N., N. Y.; U. S. N., Port.; N. Bk. Tacoma, Tacoma.
Lyman 492 S Skagit D9	**Lyman State Bank** ⑧†‡$'12 $125-8% 98-355	W. M. Kirby	H. A. La Plant	F. C. Fellows	———	10,000	5,120	176,200	———	77,310	47,720	6,320	60,470	Dexter Horton N., Seattle.; C. E. Bingham & Co. State, Sedro Woolley.
Lynden 1244 S Whatcom B7	**First National Bank** $300-20% 98-270 d⑧†●‡'05 *par* 100	P. M. Serrurier	T. A. Serrurier B. C. Crabtree	W. B. Vander Griend	Emma Bennett G. Serrurier	50,000	26,660	778,860	51,200	551,720	193,700	40,050	121,240	N. Park, N. Y.; 1st N., Seattle; Bk. of Nova Scotia, Vancouver, B. C.
" ——— "	Peoples State Bank d⑧●‡$'21 $180-8% *par* 100 98-442	J. W. Stearns	J. P. Boerhave	J. Van Dalfsen	Dan P. Stearns	40,000	17,140	281,630	3,170	220,110	73,360	4,100	44,370	Han. N., N. Y.; Dexter Horton N., Seattle.
Mabton 547 Sp Yakima N15	**Community State Bank** $100 98-414 d⑧●‡$'19	S. F. Ganders	I. E. Foss, *V. P. & Mgr.*	E. B. Brewer	Alice Varnum	25,000	9,830	243,070	———	197,890	19,430	2,420	58,150	Dex. Hor. N., Seattle; 1st N., Port.; Yakima Valley Bk. & Tr. Co., Yakima.
Malden 1005 Sp Whitman J23	**Farmers & Merch. State Bk.** 6% 98-154 ⑧§'08	Ole Melhus	Charles Peterson	R. E. Gullick	———	20,000	7,000	75,000	———	65,000	20,000	———	20,000	Han. N., N. Y.; Cont. Ill. Bk. & Tr. Co., Chi.; Bk. of Cal. N. A., Seattle; Ex. N., Spokane.
Marcus 551 Sp Stevens C21	**Guaranty State Bank** d⑧●‡$'10 20% 98-284	Hugh Waddell	E. K. Moore	E. S. Moore	E. K. Moore	10,000	7,240	134,890	———	61,380	26,510	6,150	58,090	Old N. Bk. & Un. Tr. Co., Spokane; 1st N., St. P. and Colville.
Marlin 297 Sp Grant I19	**Farmers Bank of Krupp** ●‡$'06 98-264	John Erickson	Daniel T. Cross	A. M. Amende	———	10,000	1,600	90,000	———	60,160	8,200	2,670	30,000	Dexter Horton N., Seattle; Spokane & Eastern Tr. Co., Spokane.
Marysville 1244 S Snohomish F8	**Marysville State Bank** *par* 100 98-273 ⑧●‡$'91	L. C. Smith	C. E. Munn	E. E. Colvin	———	25,000	8,560	413,990	———	138,640	215,160	6,940	93,600	N. Bk. Com., Seattle; 1st N., Everett.
McCleary 1320 S Grays Harbor I 4	**Bank of McCleary** d⑧●‡$'21 $150 98-444 *par* 100	Henry McCleary	Wm. McCleary	C. W. Bridgham	G. R. Gilchrist Ole Lindstrom	25,000	8,190	269,940	———	117,280	88,760	3,060	94,020	Cont. Ill. Bk. & Tr. Co., Chi.; Capital N., Olympia; Dexter Horton N., Seattle; Mellon N., Pitt.
Medical Lake 2545 SP Spokane H22	**First National Bank** d⑧●‡'04 98-274	B. W. Hughes	A. E. Reid	F. H. Kirchhoffer	Lester Lefevre	25,000	12,580	288,000	25,270	164,890	133,100	16,690	36,160	Chase N., N. Y.; Old N. Bk. & Un. Tr. Co., Spokane.
Metaline Falls 153 Sp Pend Oreille B23	**Metaline Falls State & Sav. Bk.** *par* 100 98-275 d⑧●‡$'11	J. R. Neelands	R. A. Bailey	O. E. Havens	——— ———	10,000	2,990	126,820	———	65,840	39,130	2,860	31,970	N. City, N. Y.; Spokane & Eastern Tr. Co., Spokane.
Millwood 300 Sp Spokane H23	Spokane Valley State Bank $120-8% 98-433 d⑧●$'20 *par* 100	W. A. Brazeau	S. J. Lavender	R. K. Wheeler	E. K. Carstens	20,000	3,590	161,270	1,190	97,580	47,850	14,250	26,370	Ex. N. and Old N. Bk. & Un. Tr. Co., Spokane.
Monroe 1675 S Snohomish G9	First National Bank d⑧●†'04 8% *par* 100 98-120	George Wagner	Walter S. Camp	R. W. Jellison	J. A. Kindle	25,000	10,190	501,140	10,870	46,950	389,540	2,300	108,420	Han. N., N. Y.; 1st N., Seattle, Snohomish and Everett.
" ——— "	Monroe National Bank 98-121 d⑧●†'09	C. F. Elwell	Arthur Bailey	Whit H. Clark	O. G. Dorcas	25,000	9,960	291,550	25,000	183,420	101,200	13,500	53,390	Seattle N., Seattle.
▲**Montesano** 2158 S Grays Harbor K3	**Montesano National Bank** *par* 100 98-90 d⑧●†'01	D. T. Coleman	W. E. Johnson F. A. Tarr B. G. Cheney	R. S. Coulter	———	50,000	10,210	510,770	50,000	203,330	284,170	42,000	91,490	Han. N., N. Y.; Seattle N., Seattle.
" ——— "	Montesano State Bank 30% *par* 100 98-89 d⑧●‡$'97	A. D. Devonshire	———	W. H. France	R. B. Kemp H. G. Bernard	50,000	78,480	1,233,860	———	553,340	525,200	20,000	263,800	N. City, N. Y.; N. Bk. Com., Seattle; Crocker 1st N., San F.; N. Bk. of Tacoma, Tacoma.
Morton 522 S Lewis M8	**State Bank of Morton** ⑧●‡$'11 98-338	L. F. Phelps	J. Moorcroft	H. S. Crothers	G. H. Samuelson	12,000	4,000	180,000	4,000	75,000	65,000	———	30,000	Seab. N., N. Y.; N. Bk. Com., Seattle; N. Bk. of Tacoma, Tacoma; Coffman-Dobson Bk. & Tr. Co., Chehalis.

Digitized for FRASER
https://fraser.stlouisfed.org
Federal Reserve Bank of St. Louis

Banks Advertising in this Directory give Prompt Attention to Collections and Correspondence

Number under Name of Bank is the New Transit Number given to each bank in U. S. exclusively by The Rand-McNally Bankers' Directory, under the authority of The American Bankers Ass'n.

WASHINGTON—Continued

Non-Bank Towns with Nearest Banking Point (Indexed Acces.), Lawyers, Laws (indexed) in back of this volume. For Interest Rates, Holidays, etc., see Laws.

Town and County. ▲County Seats. F.R.D.12:S.Seat. Br. Sp. Spok. P. Port.	●Mem. A.B.A. ¤New §State †Priv. ‡Mem. State B. Ass'n. [Estab. ◆Fed. Res. Depts: T-Trust B-Bond d-SafeDep. ⑤Sav. $LastSale%Div.	President.	Vice-President.	Cashier.	Ass't Cashier.	Liabilities. Paid-up Capital	Surplus and Profits	Deposits	Other Liabilities	Resources. Loans and Discounts	Bonds and Securities	Miscellaneous	Cash & Exchanges, Due from Banks	Principal Correspondents.
▲Mount Vernon $ Skagit E7 3341	**FIRST NATIONAL BANK** 98-95 ⑧T●†'89	N. B. HANNAY N. J. MOLDSTAD, *Ch. of Bd.* SEND US YOUR "MOUNT VERNO PERSONAL Plai n sight drafts 15c.	R. G. HANNAFORD	G. B. GRACE N" ITEMS DIRE ATTENTION. Credit repor	R. C. MOEN CT FOR PROMP ts 50c.	$ 100,000	$ 33,540	$1 439 690	T,	$ 572,960	$ 723,550	$ 43,050	$ 284,690	N. Park, N. Y.; 1st N., Seattle; Anglo & Lon. Paris N., San F.
" ------ "	Mt. Vernon National Bank $140-10% 98-97 d⑧●‡'14 *par 100*	H. S. Ruley	G. O. Moen	R. L. Davis	L. G. Davis G. C. Larson	50,000	10,700	738,210		449,420	186,930	48,190	114,370	Han. N., N. Y.; Peo. Bk. & Tr Co., Seattle.; Bellingham N., Bellingham.
" ------ "	**SKAGIT NATIONAL BANK** 20% 98-847 ⑧T●‡'11	E. Branchflower	F. C. Pickering	Frank H. Jenne	J. C. MacGinnitie	50,000	23,010	653,520		328,610	252,410	34,820	110,680	Chase N., N.Y.; Dexter Horton N., Seattle.
Moxee City 297 Sp Yakima M14	Moxee State Bank d⑧●‡$'14 $100-5% *par 100* 98-347	L. H. Desmarais	G. E. McGrath	J. E. McGrath	M. Rhodes	10,000	6,890	119,660		101,270	31,990		17,560	Fidelity N., Spokane; Dexter Horton N., Seattle; Yakima Valley, Yakima.
Naches 325 Sp Yakima L13	Naches State Bank ⑧●‡$'10 $140-10% 98-277	T. E. Forsyth	S. G. Allan	J. R. Reynolds	E. G. Littel	25,000	6,500	143,500		110,000	34,350		25,650	Seab. N., N. Y.; Seattle N., Seattle.
▲Newport 950 Sp Pend Oreille E24	Farmers State Bank d⑧●‡$'19 $100 98-421	M. Fox, Sr.	W. F. Bowman M. Fox, Jr.	C. M. Johanson	C. S. Peterson	25,000	5,030	168,190		85,340	67,390	9,370	36,110	N. Bk. Com., N. Y.; Ex. N., Spok.; 1st N., St. Paul.
" ------ "	Security State Bank ⑧●‡$'08 98-156	G. W. Sutherland	E. W. Anderson G. W. Vickerman	A. M. Tourtellotte	E. E. Jones	25,000	35,090	642,900	$ 11,400	199,030	378,890	22,370	114,100	Chase N., N. Y.; Fidelity N., and Old N. Bk. & Un. Tr. Co., Spok.
Nooksack 283 $ Whatcom B8	Farmers & Merchants State Bank 98-439 d⑧‡$'21 *par 100*	S. G. Mather	----------	C. L. Stone	Dorothy Dowd	15,000	1,590	110,000		80,000	10,000		25,000	N. Bk. Com., Seattle; Northw. N., Bellingham.
North Bend 337 $ King I 10	State Bank of Northbend $200-20% 98-278 d⑧●‡$'13 *par 100*	W. C. Weeks	A. W. Pratt	C. Beadon Hall	C. J. Rud	10,000	12,940	242,210		143,810	52,850	5,300	63,290	Chem. N., N. Y.; 1st N., Seattle.
Northport 906 Sp Stevens B22	Miners & Smelters Bank $125 98-387 ⑧●‡$'15	Wm. A. Munroe	D. W. Williams	F. B. Robinson	Garland M. Davis	10,000	6,100	95,560	160	58,780	20,050	6,040	26,940	Bk. of Colville, Colville.
Oakesdale 816 Sp Whitman J23	Commercial State Bk. *par 100* 98-169 d⑧●‡$'91	H. W. Hanford	A. Coolidge	P. C. Kerr	----------	25,000	27,200	562,220		372,090	105,390	4,700	132,230	Chase N., N. Y.; Spok. & East. Tr., Spok.; Bk. of Cal. N. A., Port.
Oak Harbor 337 $ Island E6	Oak Harbor State Bank 16% *par 100* 98-280 ⑧●‡$'10	Robert Moody	L. L. Crosby	J. M. Pratt	Barney Riksen	15,000	15,340	218,470	1,400	91,100	113,310	2,770	43,040	Chase N., N. Y.; 1st N., Everett.
Oakville 396 $ Grays Harbor K5	Oakville State Bank d⑧●‡$'09 $220-10% *par 100* 98-281	C. N. Mills	Albert Moon	McKinley Kane	----------	10,000	6,210	147,080		54,410	66,460	7,570	34,840	N. Bk. Rep., Chi.; N. Bk. of Tac., Tac.; N. Bk. Com., Seat.
Odessa 1050 Sp Lincoln I 10	Farmers & Merchants Bank 10% *par 100* ◆ 98-386 d⑧●‡$'15	L. G. Nuelsen	J. C. Janikula	Hy. W. Rieke	H. H. Rieke E. H. Roeders	25,000	25,000	600,000		440,000	85,000	25,000	100,000	Spokane & Eastern Tr. Co., Spokane; Dexter Horton N., Seattle.
" ------ "	First National Bk. in Odessa $300-15% 98-282 d●‡'11	G. W. Finney, *Ch. of Bd. and Pres.* P. D. Smith, *Ch. of Bd. and Pres.*	W. L. Smith H. C. Phillips Wm. Baines	A. M. Michaelsen J. E. Bassett	H. G. Cordes E. C. Copple D. E. Leake	40,000 50,000	16,290 12,390	610,460 369,270	 730	289,220 223,650	277,620 116,490	38,630 34,320	61,280 57,930	Chase N., N. Y.; Seattle N. and 1st N., Seattle; Old N. Bk. & Un. Tr. Co., Spokane.
▲Okanogan 1015 Sp Okanogan E17	Commercial Bank d⑧●‡$'90 $150 ◆ 98-192 *par 100*													Han. N., N. Y.; Fid. N., Spokane; Seat. N., Seat.
" ------ "	First National Bank $150-8% 98-191 d⑧T●†'09 *par 100*	Harry J. Kerr	J. R. Everett	H. Gordon Kerr	W. R. Drewry	50,000	11,080	629,470	53,870	364,630	216,280	33,170	130,330	Han. N., N. Y.; Old N. Bk. & Un. Tr. Co., Spok.; N. Bk. Com., Seat.; Col. Val., Wenatchee.
▲Olympia 7795 $ Thurston K5	***CAPITAL NATIONAL BANK** 16% 98-49 dB⑧T●†'90	C. J. LORD Oldest, Largest Our facilities en *Fee in advance: P*	M. E. REED W. J. FOSTER H. C. LUCAS and Best Equippe able us to offer ex *lain sight drafts 15c:*	W. H. BRACKETT d Bank in Thurst ceptional service. *credit reports 25c.*	S. F. MOWELL T. PARKER on County.	100,000	157,350	2,809,030	102,750	1,146,860	1,021,490	207,670	793,120	Seab. N., N. Y.; 1st N. and Un. Tr., Chi.: N. Bk. Com. and Dexter Horton N., Seattle; Crocker 1st N., San F.
" ------	***The OLYMPIA NATIONAL BANK** 12% 98-50 ⑧T●‡1900	O. M. GREEN SEND US YOUR Plain Sight Dra	P. M. TROY W. H. DRAHAM E. M. McCROSKEY "OLYMPIA" IT PERSONAL A fts 15 cents; Cre	O. T. OLSEN E. M. McCROSKEY, *Tr. Off.* EMS DIRECT F TTENTION. dit Reports 50 ce	S. R. JONES OR PROMPT nts.	125,000	63,210	1,805,360	85,000	820,120	701,630	168,130	388,690	N. City, N. Y.; Foreman N., Chi.; Dexter Horton N. and Seattle N., Seattle; Crocker 1st N., San F.
" ------ "	*Security Bank & Trust Co. $110 *par 100* 98-51 dB⑧T●‡$'20	Millard Lemon	J. Frank Liby	J. C. Minshull	Chas. H. Kroger	50,000	8,800	417,000		210,000	160,000	27,000	78,000	Chase N., N. Y.; Met. N., Seattle; Bro. Co-Op. N., Tac.
" ------ "	Olympia Clearing House *(Members indicated by a ★)*	W. H. Draham	J. C. Minshull	R. I. Gage, *Sec. and Mgr.*	----------									
Omak 525 Sp Okanogan E17	Citizens State Bank ⑧●‡$'19 $130-10% 98-410 *par 100*	Soren Petersen	Arthur Lund W. S. Shumway	E. W. Champion	C. A. Ringheim	25,000	9,030	473,090		246,740	108,910	6,000	145,480	Chase N., N. Y.; Dex. Horton N., Seat.; Spok. & East. Tr., Am. Bk. and Old N. & Un. Tr. Co., Spokane.
Opportunity 415 Sp Spokane G24	Opportunity State Bank $125 *par 110* 98-404 d⑧●‡$'19	A. M. Sommer	C. A. Schureman, Jr.	Lawrence E. Cooke	Alice M. Clifford	25,000	6,000	292,000		190,000	60,000	23,000	50,000	Chase N., N. Y.; Cont. Ill. Bk. & Tr. Co. Chi.; Ex. N. and Spok. & East. Tr. Spok.
Oroville 1013 Sp Okanogan B17	Bank of Oroville d⑧●‡$'05 $100 98-198	A. W. Johnston	C. F. Richardon	H. D. Mitchell	----------	15,000	2,000	121,000		40,000	73,000		21,000	Han. N., N. Y.; Brotherhood Bk. & Tr. Co., Seattle; Columbia Valley, Wenatchee.

Banks Advertising in this Directory give Prompt Attention to Collections and Correspondence

Number under Name of Bank is the New Transit Number given to each bank in U. S. exclusively by The Rand-McNally Bankers' Directory, under the authority of The American Bankers Ass'n.

WASHINGTON—Continued

Non-Bank Towns with Nearest Banking Point (Indexed Acces.), Lawyers, Laws (indexed) in back of this volume. For Interest Rates, Holidays, etc., see Laws.

Town and County. ▲County Seats. F.R.D. 12: $. Seattle $p. Spok. P. Port.	●Mem. A.B.A. ⁿNew §State †Priv. ‡Mem. State B. Ass'n. [Estab. ◆Fed. Res. Depts: T-Trust B-Bond d-SafeDep. ⓢSav. $LastSale%Div.	President.	Vice-President.	Cashier.	Ass't Cashier.	Liabilities. Paid-up Capital	Surplus and Profits	Deposits	Other Liabilities	Resources. Loans and Discounts	Bonds and Securities	Miscellaneous	Cash & Exchanges, Due from Banks	Principal Correspondents.
Orting ..... 972 $ Pierce K8	**Orting State Bank** ..d⓪•‡§'03 $137-8% 98-285 *par* 100	M. E. Callendar	C. W. Van Scoyoc	C. W. Van Scoyoc	W. F. Thompson	$ 10,000	$ 4,340	$ 175,020	$ 1,720	$ 25,650	$ 111,790	$ 3,160	$ 50,500	Chase N., N. Y.; N. Bk. of Tacoma, Tacoma; Dexter Horton N., Seattle.
Outlook ..... 239 $p Yakima N15	**Outlook State Bank** ..⓪•‡§'09 $120 98-287	Thos. J. Roady	———	H. E. Schroeder	May Schroeder	10,000	4,340	87,430	1,900	36,310	23,210	8,730	35,420	Seab. N., N. Y.; Seattle N., Seattle.
Palouse ..... 1179 $p Whitman K25	**Farmers State Bank** ..•‡§'09 98-125	A. L. Maxwell	C. M. Mecklem	A. P. Murray	———	25,000	6,990	185,210	———	151,120	23,500	18,210	24,370	
" ..... "	**Security National Bank** 98-124 d⓪•‡'89	J. K. McCornack	R. L. Smith	M. D. McPherson	Allan Lamphere	50,000	18,650	629,440	———	418,630	137,940	16,700	124,820	Chase N., N. Y.; Old N. Bk. & Un. Tr. Co. and Spok. & Eastern Tr., Spok.; 1st N., Port.
▲**Pasco** ..... 3362 $p Franklin N18	**Bank of Commerce** ..d⓪•‡§'26 $150 98-453 *par* 100	L. L. Stringham	L. B. Wood	———	C. H. Brewer	50,000	12,180	673,170	2,370	349,750	203,280	8,520	176,170	Han. N., N. Y.; Spok. & Eastern Tr. Co., Spok.; 1st N., Port.; W. F. Bk. & Un. Tr. Co., San F.
Pateros ..... 412 $p Okanogan F15	**Methow Valley Bank** $150-8% 98-350 d⓪•‡§'12 *par* 100	E. F. Johnson	Chas. Grant	O. A. Johnson	Robert Dunbar	20,000	7,000	140,000	———	120,000	30,000	———	17,000	N. City, N. Y.; Dexter Horton N., Seattle; Columbia Valley, Wenatchee.
Pe Ell ..... 861 $ Lewis M4	**Pe Ell State Bank** ..d§⓪•‡§'14 $145-12% 98-288 *par* 100	J. G. Dunlap	C. F. Van Olinda	E. Lee Dunlap	———	15,000	3,560	198,800	———	106,700	71,970	———	29,960	Seattle N., Seattle; Secur. State, Chehalis.
Pine City ..... 84 $p Whitman J23	**Pine City State Bank** ⓢ•‡§'14 $100 ◆ 98-289 *par* 100	A. J. Stone	W. O. Palmer A. H. Gustin	Henry Smith	———	25,000	4,360	115,450	———	106,230	———	10,420	27,170	Spokane & Eastern Tr. Co., Spokane; Whitman Co. N., Rosalia.
▲**Pomeroy** ..... 1804 $p Garfield M23	**Farmers National Bank** $127.50 98-415 d§⓪•†'19	R. D. Williams	F. W. Hungate	Roy Robinson	C. E. Obenland	50,000	16,970	354,110	19,300	219,130	68,500	18,930	133,820	Han. N., N. Y.; Spok. & East. Tr. Co., Spokane; U. S. N., Port.; Fid. N., Spok.
" ..... "	**Knettle State Bank** ..•‡§'03 $150-10% 98-116 *par* 100	L. N. Knettle	———	Geo. Burlingame	L. G. Davis	50,000	20,040	639,820	———	260,190	278,070	6,310	165,290	N. Bk. Com., N. Y.; U. S. N., Port.; Old N. Bk. & Un. Tr. Co., Spokane.
" ..... "	**Pomeroy State Bank** ..•‡§'91 *par* 100 ◆ 98-115	W. B. Morris	———	J. H. Brockman	H. R. Boyles	50,000	163,540	1,061,200	———	729,910	354,270	9,790	180,770	Chase N., N. Y.; 1st N., Chi. and Port.; A. & L. P. N., San F.; Dex. Hor. N., Seat.; Old N. Bk. & Un. Tr. Co., Spok.
▲**Port Angeles** ..... 5351 $ Clallam F7	**First National Bank in Port Angeles** ..d⓪⊺•‡'03 8% *par* 100 98-101	Alston Fairservice E. F. Gierin, *Ch. of Bd.*	B. N. Phillips D. McInnes J. C. Delabarre	R. S. Jensen H. M. Fisher, *V. P.*	Marion Morison H. S. Saari Merrill Oakes	75,000	33,460	1,720,900	34,670	849,260	732,060	42,260	245,460	N. City, N. Y.; Cont. Ill. Bk. & Tr. Co., Chi.; Seattle N. and N. City, Seattle.
" ..... "	**Washington State Bank** $150-8% 98-422 d§⓪•‡§'20 *par* 100	W. J. Taylor J. C. Hansen, *V. P.*	S. J. Lutz D. H. Lutz	R. W. Schumacher	F. P. Henson G. W. Ralston	75,000	33,790	1,343,130	7,070	766,010	317,640	27,990	347,350	N. City, N. Y.; Seat. N., Seat.; Anglo-Calif. Tr. Co., San F.
▲**Port Orchard** 1393 $ Kitsap I6	**Kitsap County Bank** ..•‡§'08 98-290	Thomas Ross	T. C. Baldwin	F. E. Langer	J. R. Walsh	20,000	14,000	440,280	2,660	183,520	196,920	7,000	89,500	Irv. Tr. Co., N. Y.; Dexter Horton N. and N. Bk. Com., Seattle.
▲**Port Townsend** .. $ Jeff'son F6 2847	**First National Bank** d§⓪•‡'83 $175-20% 98-65 *par* 100	Jas. G. McCurdy	F. J. Bailey Geo. Welch	C. J. Flint	A. F. Anderson	75,000	80,330	1,977,350	84,600	841,140	1,111,850	23,980	240,320	Han. N., N. Y.; Cont. Ill. Bk. & Tr. Co., Chi.; Dexter Horton N., Seattle; A. & L. P. N., San F.
Poulsbo ..... 546 $ Kitsap H7	**First National Bank** ..⓪•‡'09 $185-20% 98-291	F. E. Langer	H. Slippern	G. I. Johnson	———	25,000	17,250	421,770	———	118,830	270,270	2,000	72,910	Seab. N., N. Y.; Dexter Horton N., Seattle.
▲**Prosser** ..... 1697 $p Benton O16	**Prosser State Bank** ..d⓪•‡§'02 *par* 100 98-138	Harry Oesterle	E. W. R. Taylor	R. E. Wise	G. O. Bastien	40,000	20,000	503,000	———	314,000	135,000	24,000	90,000	Chase N., N. Y.; Old N. Bk. & Un. Tr. Co., Spokane; 1st N., Seattle; Yakima N., Yakima.
Pullman ..... 2440 $p Whitman L24	**FIRST NATIONAL BANK** $210 *par* 100 98-87 ⓢ⊺•‡'87	F. C. FORREST "SEND US YO COLLECTIONS ITEMS REMIT	O. L. WALLER J. O. PATTERSON UR PULLMAN I , BILL OF LADI TED FOR ON D	A. L. STONER TEMS DIRECT." NG DRAFTS, CA AY OF PAYMEN	ETHEL C. ODERLIN SH, AND TIME T.	75,000	82,240	1,149,020	82,050	808,660	315,670	103,360	160,610	N. Park, N. Y.; Ex. N. and Fidelity N., Spokane; Dexter Horton N., Seattle; U. S. N., Port.
" ..... "	**PULLMAN STATE BANK** $200 *par* 100 ◆ 98-86 dⓢ⊺•‡§'92	GEO. H. WATT First and Oldes Special attentio	H. KIMBROUGH t Established Ba n given Bill of La	GEO. H. GANNON G. G. OLDFIELD, *Tr. Officer* nk. ding drafts.	G. G. OLDFIELD S. H. DAYTON	50,000	23,350	916,220	———	626,220	167,340	41,380	154,630	Seab. N., N. Y.; Am. N. and Old N. Bk. & Un. Tr. Co., Spokane.

Digitized for FRASER
https://fraser.stlouisfed.org
Federal Reserve Bank of St. Louis

Banks Advertising in this Directory give Prompt Attention to Collections and Correspondence

Number under Name of Bank is the New Transit Number given to each bank in U. S. exclusively by The Rand-McNally Bankers' Directory, under the authority of The American Bankers Ass'n.

WASHINGTON—Continued

Non-Bank Towns with Nearest Banking Point (Indexed Acces.), Lawyers, Laws (indexed) in back of this volume. For Interest Rates, Holidays, etc., see Laws.

Town and County. ▲County Seats. F.R.D. 12 $. Seattle Sp Spok. P Portl.	●Mem. A.B.A. ¶New §State †Priv. ‡Mem. State B. Ass'n. [Estab. ◆Fed. Res. Depts: T-Trust B-Bond d-Safe Dep. ⑧Sav. $Last Sale %Div.	President.	Vice-President.	Cashier.	Ass't Cashier.	Liabilities. Paid-up Capital	Surplus and Profits	Deposits	Other Liabilities	Resources. Loans and Discounts	Bonds and Securities	Miscellaneous	Cash & Exchanges, Due from Banks	Principal Correspondents.
Puyallup 6323 S Pierce J8	**CITIZENS STATE BANK** ◆ 98-57 ⑧●‡$'98	G. W. Edgerton	Chas. Hood	W. A. Miller		$ 50,000	$ 32,650	$ 698,050		$ 391,140	$ 231,420	$ 24,390	$ 133,750	N. Y. Tr. Co., N. Y.; Bk. of Cal. N. A., Tacoma; N. Bk. Com., Seattle.
" "	Puyallup State Bank 10% ◆ 98-58 d$⑧●‡$'06	F. Alspaugh	C. W. Schuh	R. C. Gregory		50,000	23,930	811,780		306,480	317,980	27,400	233,850	Irv. Tr. Co., N. Y.; Cont. Ill. Bk. & Tr. Co., Chi.; N. Bk. of Tac., Tacoma; Dex. Hor. N., Seattle; 1st N., Kan. C
Quincy 285 Sp Grant J16	Quincy Valley State Bank $250-20% 98-293 ⑧●‡$'13	R. C. Wightman	H. D. Vail	D. T. Martin		10,000	6,490	163,080		105,940	22,440	2,500	48,690	1st N., Seattle; Old N. Bk. & Un. Tr. Co., Spokane.
Raymond 4260 S Pacific L4	First National Bank 10% 98-426 d$⑧●‡'20	Frank Nixon	L. V. Raymond	Fred Eichner	C. L. Switzer	100,000	47,050	828,770	$ 55,750	237,870	678,330	8,860	106,500	Han. N., N.Y.; 1st N., Seattle; Bk. of Cal. N. A., Tacoma.; U. S. N., Port.
" "	Willapa Harbor State Bank 10% *par* 100 98-92 d$⑧●‡$'08	H. W. MacPhail	R. H. Burnside C. L. Lewis	E. E. Colkett	C. E. Meredith Mildred Sandell	50,000	27,510	772,050		417,780	277,950	18,060	135,760	N. Bk. Com., Seattle.
Reardan 420 Sp Lincoln G21	**Farmers State Bank** d⑧●‡$'09 $100-6% ◆ 98-196 *par* 100	John Mahrt	Emil Dueber	E. G. Ahrens	F. E. Rowland	50,000	30,870	457,280	7,410	360,080	133,400	9,400	42,680	Chase N., N. Y.; Old N. Bk. & Un. Tr. Co., Spokane; 1st N., Seattle.
" "	Reardan National Bank $150-10% 98-195 d⑧●‡'99 *par* 100	H. G. Burns	P. N. Tramm	C. S. Zeimantz	D. A. Roper	50,000	25,000	391,730	13,500	287,700	109,080	11,120	72,330	Han. N., N. Y.; Ex. N., Spokane; Bk. of Cal. N. A., Tacoma.
Redmond 438 $ King H9	First National Bank d⑧●‡'11 *par* 100 98-339	F. M. Roberts, *Ch. of Bd. and Pres.*	C. A. Shinstrom R. Mines	Rex C. Swan		25,000	19,470	475,810	3,430	213,670	207,100	6,270	96,670	Seattle N., Seattle.
Renton 3301 S King I8	**FIRST NATIONAL BANK** 98-85 ⑧●‡'09	C. L. DIXON SEND US YOU For Prompt Pe *Fee in Advance*	HAROLD EVANS R RENTON ITE rsonal Attention. *: Plain Sight Dra*	J. W. HARRIES MS DIRECT *fts, 15c; Credit R*	J. T. WILKINS C. V. SEE *eports, 50c. TR*	50,000	24,960	1,314,320		541,500	552,390	34,510	260,870	N. City, N.Y.; Dexter Horton N. and Seat. N., Seattle.
▲**Republic** 781 Sp Ferry D10	Ferry County State Bk. ●‡$'05 $160 98-160	P. H. Walsh	W. J. Hall John Stanley	G. D. Robinson		25,000	17,190	259,010		103,460	89,090	3,870	104,770	Han. N., N. Y.; Spokane & Eastern Tr. Co., Spokane; Seattle N., Seattle; 1st N., Minpls.
Richland 279 SP Benton N18	Security State Bank ‡$'14 98-295	A. C. Amon	J. A. Thompson	A. L. Nelson	G. A. Nelson	20,000	5,000	113,000		69,000	20,000	14,000	35,000	Spokane & Eastern Tr. Co., Spokane; Seattle N., Seattle.
Ridgefield 620 P Clarke P7	Ridgefield State Bank $150 *par* 100 98-296 d⑧●‡$'10	Milton Evans	H. J. Potter	Milton Evans	Walter A. Young	25,000	4,490	206,420		100,060	70,960	23,210	41,640	Vancouver N. and Wash. N., Vancouver; Met. N., Seattle; West Coast N., Port.
▲**Ritzville** 1900 Sp Adams J20	First National Bank d⑧●‡'91 $130-8% 98-110 *par* 100	O. H. Greene	W. H. Miller H. Rosenoff	D. J. Behringer	H. E. Scholer Marie Horch	100,000	38,000	883,000		372,000	507,000	41,000	101,000	Chase N., N. Y.; Seattle N., Seattle; Old N. Bk. & Un. Tr. Co., Spokane; U. S. N., Port.
" "	Ritzville State Bank $150-12% ◆ 98-446 d$⑧●‡$'21 *par* 100	W. H. Martin	Walter J. Gray	V. A. Chargois	Carrie B. Schragg	25,000	17,340	523,000		272,730	226,080	8,000	58,530	Han. N., N. Y.; Spokane & Eastern Tr. Co., Spokane; N. Bk. Com., Seattle.
Rockford 435 Sp Spokane I24	Farmers & Merchants Bank $100-15% ◆ 98-186 d⑧●‡$'06 *par* 100	A. J. Stoner	H. C. Worley	Walter Ferguson	V. W. Carmack	25,000	9,030	177,860	30,850	164,380	41,010	17,270	20,080	Am. and Fid. N., Spokane.
" "	Rockford State Bank $80 *par* 100 98-423 d⑧●‡$'19	I. N. Graham	G. B. Hurd	Walter S. Hurd	Helen L. Smith	25,000	3,050	103,120	1,550	80,120	20,720	14,390	17,490	
Rosalia 714 Sp Whitman J23	Bank of Rosalia ⑧●‡$'91 $135-12% ◆ 98-177	A. J. Calhoun	E. W. Wagner F. M. Campbell	F. M. Campbell	W. B. Fullenwider O. N. Suksdorf	25,000	19,290	290,350	21,810	264,330	46,700	12,720	32,700	Ex. N. and Fid. N., Spokane; U. S. N., Port.
" "	**WHITMAN CO. NAT. BANK** 98-178 ⑧●‡'04	F. J. Wilmer	A. J. Stone W. E. Dwyer	W. O. Palmer	Florence H. Collins	50,000	28,600	614,810	39,950	444,000	104,970	16,060	168,340	N. City, N. Y.; Cont. Ill. Bk. & Tr. Co., Chi.; Seattle N., Seattle; Spokane & Eastern Tr. Co., Ex. N., and Old N. Bk. & Un. Tr. Co., Spokane U. S. N., Port.
Roslyn 2673 $ Kittitas J12	Cle Elum State Bank ‡$'07 98-298			Joseph Smith		*(Branch of Cle Elum, Wash.)*								Han. N., N. Y.; N. Bk. Com., Seattle.
Roy 287 $ Pierce K7	Roy State Bank d⑧●‡$'08 $20-25% 98-299 *par* 100	W. T. Perkins	Frank Vauthrin	E. S. Emigh	H. A. York	10,000	6,530	174,340		68,220	81,400	4,300	36,960	N. Bk. Rep., Chi.; 1st N., Seattle; N. Bk. of Tacoma, Tacoma.

Banks Advertising in this Directory give Prompt Attention to Collections and Correspondence

Number under Name of Bank is the New Transit Number given to each bank in U. S. exclusively by The Rand-McNally Bankers' Directory, under the authority of The American Bankers Ass'n.

SEATTLE—Reserve City

(Branch of Federal Reserve Bank, District No. 12)

(King Co., H 8) County Seat—Population 315,685

●Mem. A.B.A. ⁿNew §State †Priv. ‡Mem. State B. Ass'n. [Estab. ◆Fed. Res. Depts: T-Trust B-Bond d-SafeDep. ⓢSav. $LastSale%Div.

	President.	Vice-President.	Cashier.	Ass't Cashier.	Liabilities. Paid-up Capital	Surplus and Profits	Total Deposits	Other Liabilities	Resources. Loans and Discounts	Bonds and Securities	Miscellaneous Resources	Cash & Exchanges, Due from Banks	Principal Correspondents.
19-15 **AMERICAN EXCHANGE BANK** dⒷⓉ•‡'01 (Madison at 2d Ave.) par 100	OTTO K. STRIZEK, Ch. of Bd.	PIERRE P. FERRY, V. Ch.	W. L. CLARK, G. L. FEHNEL, A. Sec.	A. T. DREW, F. L. KERNS	$ 300,000	$ 100,930	$ 2,134,020	$ 66,740	$ 1,238,580	$ 894,250	----------	$ 477,860	**Equitable Tr. Co., N. Y.; Foreman N., Chi.; Bk. of Italy N. Tr. & Sav. Assn., San F.**
	A Commercial Banking business transacted. Send US your Seattle business. We give personal service and quick returns at low rates. TRY OUR FACILITIES.												
Bank for Savings in Seattle 19-59 (Pine and Fourth) ⓈⓉ‡§'07	----------	E. W. Andrews	W. H. Crowther	----------	400,000	44,660	1,023,120	----------	97,710	903,120	$ 315,000	151,950	Brooklyn Tr. Co., N. Y.; Seattle N., Seattle; Los A.-1st N. Tr. & Sav., Los A.
19-11 ***THE BANK OF CALIFORNIA NATIONAL ASS'N** $226-10% (815 Second) ⓈⓉ•‡'64	G. L. WAKEMAN, Mgr.	L. F. MACKLEM, A. Mgr.	J. C. GLASS, A. Mgr. R. B. SNOWDON, A. Mgr.	L. V. HITCHMAN, A. Mgr. E. A. ANDERSON, A. Mgr.	8,500,000	9,226,030	(Branch of San Francisco, Cal.)						**J. P. Morgan & Co. and N. Bk. Com., N. Y.; 1st N., Chi.; Phil. N., Phil.; Midland Bk., Ltd., Lon.**
	Our Pacific Coast connections enable us to offer PROMPT AND SATISFACTORY BANKING SERVICE Unexcelled collection facilities : : : Complete Trust Service												
BROTHERHOOD BANK & TRUST COMPANY $90 par 100 19-86 dⒷⓉ•‡§'25 (923 2d Ave.)	JAS. J. GRANT	W. M. SHORT, L. B. SCHWELLENBACH, W. C. ROOPE	R. E. GLOVER	G. B. GRIEVE, A. Cash. and Tr. Off.	250,000	40,000	833,200	----------	384,500	552,970	29,400	156,320	Empire Tr. Co., N. Y.; Cont. Ill. Bk. & Tr. Co., Chi.
***THE CANADIAN BANK OF COMMERCE** 19-13 Ⓢ•'67 13% (2d and Cherry)	----------	----------	A. C. Steven, Mgr.	----------	24,823,400	24,823,400	(Branch of Canadian Bank of Commerce, Head Office, Toronto, Ont.)						Canadian Bk. of Com., N. Y.; Cont. Ill. Bk & Tr. Co., Chi.; Canadian Bk. of Com., San F.; Citiz. N. Tr. & Sav., Los A.
Canal Bank	(See First Canal Bank)												
Continental Mutual Sav. Bank 5% 19-80 BⓈ•‡§'22 (1900 Fourth Ave.)	E. H. Brett	P. B. Scholtes, T. J. Ivers	B. J. O'Reilly, Sec. F. M. Schaefer, A. Sec.	T. R. Bresnahan, A. Sec.	----------	15,150	448,310	----------	311,960	120,910	4,630	25,940	Equitable Tr. Co., N. Y.; N. City and Dexter Horton N., Seattle.
***DEXTER HORTON NATIONAL BANK** 15% par 100 19-4 ¶dⒷⓉ•‡'70 (2d. and Cherry)	**W. H. PARSONS, J. A. SWALWELL, Ch. of Bd. J. D. HOGE, V. Ch. of Bd.**	**C. H. HOWELL, M. E. REED, C. H. DODD, R. S. STACY, H. L. MERRITT, C. L. LESOURD, V. P. and Trust Off. F. E. BURNS, W. W. SCRUBY, J. G. LARSON, L. R. McCASH, A. V. P.**	**W. W. SCRUBY, C. M. LATIMER, A. V. P. G. E. MAINE, Bond Manager C. R. HORCH, Asst. Mgr. Credit Dept. C. H. GORDON, Auditor V. R. GRAVES, A. Tr. Off. A. N. GRAVES, A. Sec.**	**C. T. GLASS, B. C. YANCEY, B. W. PETTIT, J. F. LAWSON, F. W. SIMPKINS, EGIL MACK, Mgr. For. Dept.**	2,200,000	1,155,000	38,834,230	3,095,380	19,887,430	12,257,200	1,634,320	11,515,650	**N. Bk. Com., N. City and N. Y. Tr. Co., N. Y.; Cont. Ill. Bk. & Tr. Co. and 1st N., Chi.; Am. Tr. Co., Anglo & Lon. Paris N., and Wells Fargo Bk. & Union Tr. Co., San F.; Barclays Bk., Ltd., Lon.**
	ESTABLISHED 1870. OLDEST BANK IN WESTERN WASHINGTON.												
	YOUR PACIFIC-NORTHWEST, ALASKA AND BRITISH COLUMBIA BANKING BUSINESS INVITED.												
	**Seaboard Branch* (19-25)●, *C. W. Casler, Mgr.* L. G. Stanton, *A. Mgr.*												
	Ballard Branch (98-207)●, *C. W. Casler, Mgr.* L. G. Stanton, *A. Mgr.*												
Dexter Horton State Bank 19-83 dⒷⓉ•‡§'24 (Georgetown Sta.)	W. H. Parsons, J. A. Swalwell, Ch.	M. G. Schmidt	M. G. Schmidt	B. N. Schnoor	60,000	37,090	773,810	3,250	339,290	344,690	----------	190,180	Han. N., N. Y.; Am. Tr. Co., San F.; Dexter Horton N., Seattle.
***Federal Reserve Bank of San Francisco** 19-1 ● (2d and Spring Sts.)	(Seattle Branch, Federal Reserve Bank of San Francisco, Cal.)				(See page 33 for complete information)								
First Canal Bank d Ⓢ•‡§'23 $250-12% 19-82 par 100 (5300 Ballard Ave.) (Formerly Canal Bank)	J. P. Wall	E. C. Stone, Jr.	R. A. Plummer	----------	50,000	41,550	486,330	----------	265,300	37,360	16,710	258,500	N. Bk. Com., N. Y.; Met. N., Seattle.
First Greenwood National Bank $125-9% 19-84 dⓈ•‡'25 (8500 Greenwood Ave.) (Formerly Greenwood National Bank)	M. A. Arnold	H. A. Dent	L. A. Holt	W. G. Potter	25,000	7,660	565,120	----------	187,190	94,310	19,300	296,980	Han. N., N. Y.; 1st N., Seattle.

(Seattle banks continued on next page)

Banks Advertising in this Directory give Prompt Attention to Collections and Correspondence

Digitized for FRASER
https://fraser.stlouisfed.org
Federal Reserve Bank of St. Louis

Number under Name of Bank is the New Transit Number given to each bank in U. S. exclusively by The Rand-McNally Bankers' Directory, under the authority of The American Bankers Ass'n.

SEATTLE—Continued—Reserve City

(Branch of Federal Reserve Bank, District No. 12)

Non-Bank Towns with Nearest Banking Point (Indexed Acces.), Lawyers, Laws (indexed) in back of this volume. For Interest Rates, Holidays, etc., see Laws.

●Mem. A.B.A. ⁿNew §State †Priv. ‡Mem. State B. Ass'n. [Estab. ◆Fed. Res. Depts: T-Trust B-Bond d-Safe Dep. ⑤Sav. $Last Sale %Div.

	President.	Vice-President.	Cashier.	Ass't Cashier.	Liabilities. Paid-up Capital	Surplus and Profits	Total Deposits	Other Liabilities	Resources. Loans and Discounts	Bonds and Securities	Miscellaneous Resources	Cash & Ex. changes, Due from Banks	Principal Correspondents.
***FIRST NATIONAL BANK** ¶ B⑤T●‡'82 $330–20 % par 100 19–2 (2nd Ave. and Columbia St.)	M. A. ARNOLD	C. A. PHILBRICK L. M. ARNOLD A. R. TRUAX E. W. BROWNELL	W. H. BERRY E. B. KLUCKHOHN, *A. V. P.* W. J. BREWER, *Tr. Off.*	HUGH ROWLEY C. L. YOST W. G. PHILLIPS	$ 1,000.000	$ 376,350	$19 009 030	$ 334.950	$ 9,601,250	$ 5,381,220	$ 732,810	$ 5,005,040	N. Park, N. Y.; Cont. Ill. Bk. & Tr. Co. and Harris Tr. & Sav., Chi.; Crocker 1st N., San F.; 1st N., Bos.
	Prompt Personal Service Given All Matters.												
First Rainier Valley Bank $122 *par* 100 19–67 d⑤●‡$'10 (4824 Rainier) *(Formerly Rainier Valley State Bank)*	T. S. Toby	----------	Ruth Northern	----------	25,000	6,660	406,970	740	88,500	157,150	5,080	188,640	Bk. of America N. A., N. Y.; 1st N., Seat.
First Security Bank ----d⑤$'28 19–88 (Broadway and Olive Way)	C. A. Philbrick	O. D. Fisher	Robert M. Lee	L. G. Hunton	150,000	12,180	222,150	----------	180,000	----------	37,090	167,230	N. City, N. Y.; 1st N. and Met. N., Seattle.
Green Lake State Bank d@●‡$'07 10% *par* 100 19–61 (7120 Woodlawn) *Greenwood National Bank*	Louis K. Lear	W. L. Warren	Louis K. Lear	J. B. Hamlin	25,000	17,650	499,840	----------	60,320	355,500	21,000	105,670	Chase N., N. Y.; N. Bk. Com. and University N., Seattle.
	(See First Greenwood National Bank)												
MARINE CENTRAL BANK $200 *par* 100 19–87 dB@T‡$'26 (Times Square)	Andrew Price	A. W. Faragher	C. L. Stewart	M. L. Cleaveland	200,000	55,220	1,700,770	12,670	1,145,080	443,190	56,540	323,940	Seab. N., N. Y.; Anglo Cal. Tr. Co., San F.; N. Bk. Com., Seattle.
Marine National Bank	*(Merged with National Bank of Commerce June 16, 1928)*												
MARINE STATE BK. dB⑤●‡$'13 $200–8% *par* 100 19–68 (4345 Univ. Way)	Blake D. Mills	W. J. Colkett, Jr.	W. J. Colkett, Jr.	Elmer N. Doll	100,000	22,360	830,990	28,920	509,750	266,170	18,160	188,190	Irv. Tr. Co., N. Y.; N. Bk. Com., Seattle.
***METROPOLITAN NATIONAL BANK** $600–12% *par* 100 19–21 ¶dB@T●‡'09 (4th Ave. and Union)	J. T. McVay	G. C. Morrill A. R. Munger, *A.V.P.* Reno Odlin, *A.V.P.*	G. A. Garrett	C. E. Howard	500,000	360,370	10,387,300	86,300	5,196,290	2,997,820	260,150	2,879,720	Bk. of the Manhattan Co. and N. City, N. Y.; Cont. Ill. Bk. & Tr. Co. and Cent. Tr. Co. of Ill., Chi.; Am. Tr. Co., San F.; 1st N., Minpls.; Bk. of Toronto, Vancouver; Midland Bk. Ltd., London.
***NATIONAL BANK OF COMMERCE** $700–20% par 100 19–8 ¶dB@T●‡'89 (Second and Spring)	M. F. BACKUS J. W. MAXWELL, *Ch. Executive Com.* ANDREW PRICE, *First Vice President*	IRA W. BEDLE A. R. MORTON H. WITHERSPOON C. E. McDOWELL CASPAR W. CLARKE	J. L. PLATT *Asst. Vice Presidents* W. ERICH LUCAS E. L. TROTTER J. A. VANDERPOEL E. J. SATTERBERG T. F. McCREARY	L. F. KELLOGG C. O. OUSDAHL O. MAXWELL R. W. SMITH C. L. PHILLIPS H. A. HENDRICKS R. W. SPRAGUE, *Tr. Off.*	1,300,000	1,425,180	24,222,670	3,061,020	13,901,750	7,466,780	2,666,510	5,973,830	Chase N., N. Y.; Cont. Ill. Bk. & Tr. Co., Chi.; Am. Tr. Co. and Anglo & Lon. Paris N., San F.; Los A.-1st N. Tr. & Sav., Los A.; 1st N., St. P.
*National City Bank dB@T●‡'11 $205–14% *par* 100 19–20 (822 2d Av.)	J. W. Maxwell	H. Witherspoon E. J. Satterberg	J. A. Vanderpoel	Oakley Maxwell	500,000	345,220	4,967,450	60,420	3,385,210	1,027,900	95,270	1,364,700	Han. N., N. Y.; N. Bk. Rep., Chi.; Crocker 1st N., San F.
Pacific Commercial Bank $150 *par* 100 19–60 dB@●‡$'28 (222-2d Ave. So.)	M. Furuya S. Kawai, *V. P.*	W. L. Gazzam C. E. Jenks	H. Hasegawa C. E. Jenks, *Mgr.*	S. Fukuhara T. Fujioka S. Murakami	150,000	76,550	2,494,580	24,180	1,446,890	728,880	133,840	435,700	N. City, N. Y.; Cont. Ill. Bk. & Tr. Co., Chi.; Seattle N., Seattle; Yokohama Specie Bk. Ltd., San F.; Mitsui Bk. Ltd., Yokohama.
***PACIFIC NATIONAL BANK** 19–28 '28	GEO. H. GREENWOOD WM. CALVERT, *Ch.*	DIETRICH SCHMITZ F. W. MARTIN R. S. WALKER	W. A. HEATH, *V. P. and Cash.* A. V. GODSAVE, *V.P. and Tr. Off.*	W. F. MUEHE	2,500,000	520,640	6,693,640	349,750	5,971,280	1,493,940	341,500	2,257,310	
PEOPLES BK. & TR. CO. 19–10 dB⑤T●‡$'89 $400–20% par 100 ◆ (Second Ave. and Pike)	ALBERT BRYGGER J. GREEN, *Ch.*	C. E. GACHES H. C. GRUWELL F. P. LOOMIS, *A.V.P.*	A. S. GOODFELLOW W. L. TUESLEY, *Bd. Mgr.* JAMES YOUNG, *Tr. Off.*	L. A. GOODFELLOW JOHN BAIN V. S. HART *Cr. Mgr.*	600,000	362,240	10,561,630	52,630	5,222,950	3,724,610	207,100	2,421,850	Chase N. and N. City, N. Y.; Cont. Ill. Bk. & Tr. Co., Chi.; Anglo & Lon. Paris N., San F.
	Adequate Facilities for Prompt and Satisfactory Service												
Queen City Bank------⑤●‡$'22 $110–5% 19–81 (1701 N. 45th St.) *Rainier Valley State Bank*	R. G. Stevenson *(See First Rainier*	J. E. McMullen C. D. Clinton *Valley Bank)*	J. L. Booth	S. I. Peek	50,000	5,390	330,290	----------	166,090	141,320	15,960	62,300	Cont. Ill. Bk. & Tr. Co., Chi.; Seat. N. and N. Bk. Com., Seat.
***SEATTLE NATIONAL BANK** *par* 20 19–7 ¶dB@T●‡'82 (Columbia and 2d Ave.)	J. W. SPANGLER DANIEL KELLEHER, *Ch. of Bd.*	P. B. TRUAX R. V. ANKENY J. H. NEWBERGER J. H. MINER C. W. MORE F. H. BROWNELL, JR. E. G. AMES WM. KAHLKE, *A.V.P.* H. S. GRANDE, *A.V.P.*	H. C. MacDONALD, *V. P. and Cash.* CAMPBELL KELLEHER, *Tr. Off.*	J. H. McCLURE C. L. LaGRAVE E. K. REILEY R. B. JENKINS H. BINGAMAN, JR. J. G. THWING	2,000,000	641,860	28,035,060	3,666,810	10,566,400	13,023,340	894,550	9,859,450	N. City and 1st N., N. Y.; Cont. Ill. Bk. & Tr. Co., Chi.; Crocker 1st N., Wells Fargo Bk. & Un. Tr. Co., and Bk. of Italy N. Tr. & Sav. Ass'n., San F.; Phil. N., Phil.; N. Shawmut, Bos.

(Seattle banks continued on next page)

Banks Advertising in this Directory give Prompt Attention to Collections and Correspondence

Number under Name of Bank is the New Transit Number given to each bank in U. S. exclusively by The Rand-McNally Bankers' Directory, under the authority of The American Bankers Ass'n.

SEATTLE—Continued—Reserve City

(Branch of Federal Reserve Bank, District No. 12)

Non-Bank Towns with Nearest Banking Point (Indexed Acces.), Lawyers, Laws (indexed) in back of this volume. For Interest Rates, Holidays, etc., see Laws.

●Mem. A. B. A. ▫New §State †Pri ‡Mem. State B. Ass'n. [Estab ◆Fed. Res. Depts: T-Trust B-Bond d-Safe Dep. ⓢSav. $Last Sale %Div.	President.	Vice-President.	Cashier.	Ass't Cashier.	Liabilities. Paid-up Capital	Surplus and Profits	Total Deposits	Other Liabilities	Resources. Loans and Discounts	Bonds and Securities	Miscellaneous Resources	Cash & Exchanges, Due from Banks	Principal Correspondents.
Seattle Title Trust Company $312.50–12% *par* 100 19-57 ¶dβT‡$'05 (2d Ave. and Columbia)	Worrall Wilson	C. L. Hall	I. C. Bogardus, *Tr.* H. H. Judson, *V. P. and Tr. Off.*	C. L. Hall, *Sec* Wm. S. Howard, *A. Sec.* S. I. Olson, *A. Sec.*	$ 600,000	$ 353,510		$ 1,158,920	$ 1,345,020	$ 458,700	$ 266,850	$ 41,870	Seab. N. and U. S. Mtge. & Tr. Co., N. Y.; 1st N., Seattle N., and Dexter Horton N., Seattle; Bk. of Calif. N. A., San F.
	R. H. Parsons, *Ch. of Bd.*	E. C. Oggel J. A. Younger				Sec. H. V. Smith, *A. Tr. Off*							
Sumitomo Bank ⓢ●‡$'20 5% *par* 100 19-75 (802 3d Ave.)	N. Yatsushiro	Y. Onoh, *V. P. and Mgr.*	K. Yokoyama	I. Onoda	200,000	40,770	$ 1,556,610	204,240	1,449,590	118,880	5,140	428,010	Sumitomo Bk., Ltd., N. Y., San F., Los A., Sacramento, Honolulu, Lon. Shanghai, Hankow, Bombay, and throughout Japan.
University Mutual Sav. Bk. 5% 19-85 ⓢ$'25 (4506 University Way)	Harry B. Lear	A. W. Hogue	R. P. Williams, *Sec.*		10,230	1,752,390	47,590	1,291,670	312,280	84,050	122,190	University N. and 1st N., Seattle.	
University National Bank 5% *par* 100 19-58 dβⓄT●‡'06 (4500 University Way)	Harry B. Lear E. O. Eastwood, *Ch.*	A. W. Hogue	A. W. Tenney W. D. Harrison, *A. Cash.*	E. A. Cook H. E. Nuelsen G. E. McCall	200,000	109,780	2,736,870	207,140	1,362,950	1,047,210	157,140	686,490	Chase N., N. Y.; N. Bk. Rep., Chi.; 1st N., Seat.
WASHINGTON MUTUAL SAV. BANK 4½% 19-73 (1101 Second) ●ⓢ$'89	R. R. Frazier	W. S. Darrow J. Morrison, *V. P. and Sec.* W. Brindley W. J. Ward, *A. V. P.*	Rollin Sanford, *Tr.* H. G. Baldwin, *A. V. P.* R. R. Knapp, *A. V. P.*	H. C. Bryant, *A. Sec.* A. E. Backstrom, *A. Sec.* R. W. Pascoe, *A. Sec.* T. L. Burns, *A. Sec.*	c.	1,307,390	50,332,120	190,710	32,973,920	16,230,380	1,350,140	1,275,790	Seab. N., N. Y.; Bk. of Cal. N. A., San F.; Seattle N., Seattle.
West Seattle State Bank ●‡$'13 19-65 (4556 California Ave.)	A. C. Thompson	C. B. Starks C. M. Howe	H. Shelton, *Compt.*	O. R. Weltzien, *A. Sec.* E. B. Erickson	100,000	10,000	775,000		400,000	280,000	13,200	150,000	1st N., Dexter Horton N., and N. City, Seattle; Wells Fargo Bk. & Un. Tr. Co., San F.
YOKOHAMA SPECIE BANK, LTD. 19-74 ●'80 (822 3rd Ave.)			T. Sakurauchi, *Mgr.*	T. Ono, *P. Pro. Mgr.* Y. Funaki, *P. Pro. Mgr.*	50,000,000 (*Branch*	51,250,000 *of Yokohama, Japan*)							Correspondents in all large cities of the world.
Seattle Clearing House (*Members indicated by a* ●)	J. W. Maxwell	A. C. Steven	J. W. Spangler, *Sec.*	Martin McLean, *Examiner*									

Seattle—Selected List of Investment Dealers, Brokers, Finance Companies, Acceptance Corporations, etc.

±Mem. Loc. Stk. and Bond Ex. ●Mem. Am. Bks. Assn. ‡Mem. State Bks. Assn. ¶Mem. Inv. Bks. Assn.	Year Established		Other Offices, Correspondents and Bank Depositories
American National Co.	±¶	(Hoge Bldg.)	
Baillargeon, Winslow & Co. (618 Second Ave.)	±¶'21		Seat. N., Met. N., N. Bk. Com., Canadian Bk. Com. and Dexter Horton N., Seat.

A. G. BECKER & CO. ¶'93
(1202 Hoge Bldg.)

CLARENCE V. MYERS, *Resident Mgr.*
BONDS
COMMERCIAL PAPER
SHORT TERM NOTES

A. G. Becker & Co., N. Y., Chi., St. L., San F., Spok., Mil., Minpls. and Port.

BLYTH & CO. (1411 Fourth Ave. Bldg.)	±¶'14		Other offices. Port., San F., Los A., N. Y., Phil., Bos., Chi., Atl., N. O., and London, England.
Bonbright & Co.	±¶	(701 Second Ave.)	Bonbright & Co., N. Y., Chi., Phil., Port. and San F.
BOND & GOODWIN & TUCKER, Inc. (Hoge Bldg.) (*Branch of San Francisco*)	±●¶'21	N. R. TUCKER, *Pres.* C. S. HILL, *V. P.* W. P. SCOTT, *V. P.* B. W. FORD, *V. P.* T. B. EASTLAND, *V. P.* SPENCER BRUSH, *V. P.* B. G. WOOD, *Sec. and Tr.* MUNICIPAL AND CORPORATION BONDS. COMMERCIAL PAPER.	Bond & Goodwin Inc., N. Y. and Bos.: Lane, Roloson & Co., Chi.; Lane, Piper & Jaffray, Inc., Minpls.; McCluney & Co., St. L.; Bond & Goodwin & Tucker, Inc., Port., San F., and Los A.
Burr, Conrad & Broom, Inc., Geo. H.	±¶	(707 Second Ave.)	Geo. H. Burr, N. Y., Chi., and Bos.; Geo. H. Burr, Conrad & Broom, Inc., San F., Los A. and Port.
P. W. CHAPMAN & CO., Inc., of the Pacific Coast (Dexter Horton Bldg.)		EARL WATERMAN, *Resident Mgr.* *Phone Elliott 0695*	Main Office—San Francisco

CHILDS, C. F. AND COMPANY
(705 Second Ave.) ¶'11

Complete Investment Market Service to Banks, Bond Departments, Dealers, Brokers, and other Financial Institutions, affording nation-wide private wire contact with trading offices in all principal cities.

(See advertisement under New York and Chicago listing)

Drumheller, Ehrlichman & White	±¶'21	(Cor. Second Ave. and Cherry St.)	N. City, N. Y.
FERRIS & HARDGROVE (605 Hoge Bldg.)	±¶‡	J. E. FERRIS, *Pres.* CHAS. A. SMITH, GEO. P. HARDGROVE, (Seattle) *V. P.* *Sec. and Tr.* E. B. SHERWIN, *V. P.* W. S. FREEMAN, E. M. ADAMS, (Portland) *V. P.* *A. Sec. and A. Tr.* HEAD OFF.—SPOKANE, Paulsen Bldg. BRANCH—PORTLAND, OREGON, 505	Bk. of America N. A., (Atlantic Office). N. Y.: Harris Tr. & Sav., Chi.; Old N. Bk. & Un. Tr. Co., Spokane & Eastern Tr. Co., and Ex. N., Spokane; 1st N. and N. Bk. of Com., Seattle; U. S. N., Portland., Ore.
			Northwestern Bank Building.

±Mem. Loc. Stk. and Bond Ex. ●Mem. Am. Bks. Assn. ‡Mem. State Bks. Assn. ¶Mem. Inv. Bks. Assn.	Year Established		Other Offices, Correspondents and Bank Depositories
Harper & Son, Inc., Wm. P.	±¶'92	(721 Second Ave.)	N. Bk. Com., Dex. Hor. N., and Pac. N., Seat.
LEACH, A. B. & CO., Inc. (Dexter Horton Bldg.)	±¶	B. W. Tidball, *Mgr.* *Investment Securities.*	A. B. Leach & Co., Inc., N. Y., Chi. and principal cities.
LOGAN & BRYAN (Dexter Horton Bldg.)	±		
MURPHEY-FAVRE & CO. (717 Second Ave.)	±¶'88	CARL M. STOLLE, *Vice Pres. and Resident Mgr.* INVESTMENT BONDS; MORTGAGE LOANS	Murphey-Favre & Co., Spokane, Wash. and Port. Ore.; Seaboard N., N. Y.; Harris Tr. & Savgs., Chi.; Old N. Bk. & Un. Tr. Co., and Spokane and Eastern Tr. Co., Spokane.; Seattle N., Seattle and Bk. of Cal., Portland, Ore.
NATIONAL CITY COMPANY (Hoge Bldg.)	'16	(*Investment Bonds*)	N. City Co., N. Y. and correspondent offices. N. City, Seattle.
NORTHERN BOND & MORTGAGE CO. $100–7% (800 Third Ave.) (Central Bldg.)	'13	J. G. Price, *Pres.* O. E. Draper, *Sec. and Tr.* M. T. Heuston, *V. P.* *Paid-up Capital.* $430,000 *Surplus.* $17,750 First Mortgages. Junior Mortgages and	Real Estate Mortgage Bonds.

PEARSONS-TAFT COMPANY

Hoge Building ¶‡Established 1865
Underwriters, Wholesalers and Retailers of Investment Securities.

OREN E. TAFT, *Pres.* J. L. HARGROVE, *V. P.* (*San Francisco.*)
H. J. CURRY, *V. P. & Tr.* BONAR RUSSELL, *V. P.* (*San Francisco*)
L. J. CULLEN, *V. P. & Sec.* G. P. SMITH, *V. P.* (*New York.*)
J. E. DWYER, *V. P.*
H. M. TINGLE, *V. P.* J. D. MATTHEWS, *Resident Manager*
(*Home Office: Chicago*)

Irv. Tr. Co. and Gty. Tr. Co., N. Y.; Cont. Ill. Bk. & Tr. Co., Chi.; Crocker 1st N., San F.; Bk. of Cal. N. A., Seattle.

Offices in Chicago, New York City, San Francisco, Milwaukee.

PEIRCE, FAIR & CO.	±¶	(Hoge Bldg.)	
Pierce, E. A. & Co.	±	(624 Second Ave.)	
Price & Co., John E.	±‡¶'02	(810 Second Ave.)	
Smith, Strout & Eddy, Inc.	±¶	(Leary Bldg.)	
STRAUS & CO., S. W. (1411 Fourth Ave. Bldg.) *Telephone Eliot 1420*	¶	F. H. HOLLENBECK, *Sales Mgr.* F. A. QUIGLEY, *Loan Mgr.*	
Witter & Co., Dean	±¶	(412 Hoge Bldg.)	Dean Witter & Co., San F., Los A., Tacoma, and Portland, Ore.

Seattle Bond & Stock Exchange		S. N. Minor, *Pres.* Kenelm Winslow, Jr. *V. P.*	L. M. Arnold, *Tr.* H. S. Grande, *Sec.*

Practically all Leading Investment Dealers Advertise in this Directory

Digitized for FRASER
https://fraser.stlouisfed.org
Federal Reserve Bank of St. Louis

Number under Name of Bank is the New Transit Number given to each bank in U. S. exclusively by The Rand-McNally Bankers' Directory, under the authority of The American Bankers Ass'n.

WASHINGTON—Continued

Non-Bank Towns with Nearest Banking Point (Indexed Acces.), Lawyers, Laws (indexed) in back of this volume. For Interest Rates, Holidays, etc., see Laws.

Town and County. ▲County Seats. F.R.D. 12. $. Seattle Sp. Spok. P. Port.	•Mem. A. B. A. §State †Priv. ‡Mem. State B. Ass'n. [Estab. ◆Fed. Res. Depts: T-Trust B-Bond d-SafeDep. Ⓢ Sav. $LastSale%Div.	President.	Vice-President.	Cashier.	Ass't Cashier.	Liabilities. Paid-up Capital	Surplus and Profits	Deposits	Other Liabilities	Resources. Loans and Discounts	Bonds and Securities	Miscellaneous	Cash & Exchanges, Due from Banks	Principal Correspondents.
Sedro Woolley 3389 $ Skagit D8	**C. E. BINGHAM & CO. STATE BANK** 98-102 Ⓢ•‡$'90	C. E. BINGHAM	Q. R. BINGHAM	WM. T. WEST	H. LOHSE LESTER MCKEE	$ 50,000	$ 26,460	$1 226 340		$ 709,500	$ 235,430	$ 2,500	$ 335,360	Han. N., N. Y.; N. Bk. Rep., Chi.; 1st N., Seattle; Am. Tr. Co., San F.
" ------ "	**Oldest bank in Skagit County. Collections and Requests for Cre dit Reports MUS T be accompanie d by FEE IN ADVA NCE: *Plain sight d rafts, 15c; Credit Re ports, 50c.**													
	First National Bank 98-103 ⊙•‡'05	J. C. Wixson	E. S. Howard F. A. Hegg	J. Guddall	----------	25,000	20,070	573,630	$ 10,200	336,540	207,680	8,000	76,680	N. City, N. Y.; Seattle N., Seattle.
Selah 827 Sp Yakima L1	Selah State Bank d Ⓢ•‡$'10 $210-15% *par* 100 ◆ 98-300	Elmer Dahlin	F. P. Horschel	M. J. Freimuth	Frances Peistrup	30,000	17,220	408,830		277,380	83,950	14,440	80,290	Seab. N., N.Y.; Seattle N., Seattle; Yakima N., Yakima.
Sequim 402 $ Clallam F5	State Bank of Sequim $150 *par* 100 98-301 d Ⓢ•‡$'10	L. H. Hubbard	Thad Wagner	A. M. Devine	----------	25,000	9,800	299,000	30,000	200,000	95,000	----------	58,800	Dexter Horton N., Seattle.
▲**Shelton** 984 $ Mason J5	State Bank of Shelton 20% *par* 100 98-302 d Ⓢ•‡$'95	M. E. Reed	Thomas Bordeaux A. B. Govey	C. I. Pritchard	Louis Weinel	50,000	105,120	1,200,300	----------	540,150	524,660	----------	290,600	Cont. Ill. Bk. & Tr. Co., Chi.; Dexter Horton N., and 1st N., Seat.; N. Bk. of Tac., Tac.
Silvana 329 $ Snohomish F8	State Bank of Silvana $125-6% *par* 100 98-418 d Ⓑ Ⓢ•‡$'19	John Furness	A. A. Satrum	P. T. Stangland	----------	15,000	3,200	102,000	----------	63,600	27,760	12,400	16,440	Irv. Tr. Co., N. Y.; Dexter Horton N., Seattle; Secur. N., and 1st N., Everett.
Silverdale 262 $ Kitsap H6	Silverdale State Bank Ⓢ‡$'20 $120 98-431	C. E. Greaves	A. J. Spute	R. E. Gordon	E. W. Gordon	15,000	6,560	198,830	1,500	56,430	122,040	7,200	36,210	Chase N., N. Y.; Met. N. and Peoples Bk. & Tr. Co., Seat le
Skamokawa 367 P Wahkiakum N4	Skamokawa State Bk. 6% 98-436 d Ⓢ•‡$'20	G. G. Wiest	F. O. Hampson J. Ivan Wilson	J. Ivan Wilson	M. Wilson Francis H. Anderson	15,000	6,280	161,650	1,550	53,160	97,440	9,020	24,860	N. Park. N. Y.; Cont. Ill. Bk. & Tr. Co., Chi.; N. Bk. Com., Sea.; U. S. N., Port.
Snohomish 2985 $ Snohomish G9	Commercial Bank of Snohomish County $110 *par* 100 98-75 d Ⓢ•‡$'03	Herman Friese	W. M. Jenkins C. F. Moehring	F. J. Killien	W. R. Burt	25,000	10,440	333,380	5,010	203,470	141,350	12,390	66,620	N. City, N. Y.; 1st N., Seattle; Everett Tr. & Sav., Everett.
" ------ "	**FIRST NATIONAL BANK** $275-20% 98-74 Ⓔ•‡'87	W. M. SNYDER	G. M. COCHRAN	H. M. SNYDER	W. M. SNYDER, JR.	50,000	63,340	1,151,510	18,890	387,130	721,290	15,010	160,320	1st N., N. Y.; Seattle N., Seattle; 1st N., Everett.
	THE OLDE ST BANK IN SNOHOMIS H COUNTY.													
Snoqualmie 450 $ King I 9	State Bank of Snoqualmie $110 98-407 d Ⓢ•‡$'19	J. H. Peters	A. J Peters	H. A. Erickson	----------	15,000	2,000	252,510	15,230	140,000	88,100	15,230	41,530	N. City, N. Y.; 1st N., Seattle.
▲**South Bend** 1948 $ Pacific L3	Pacific State Bank Ⓢ•‡$ 06 ◆ 98-76	J. H. Drissler	F. A. Duncan J. A. Morehead	L. W. Homan	B. C. Kremmel	100,000	18,710	861,390	----------	292,720	502,000	21,600	163,780	Chase N., N.Y.; Crocker 1st N., San F.; U. S. N., Port.; N. Bk. of Tacoma, Tacoma; Seattle N., Seattle.
South Tacoma $ Pierce J7	*(See Tacoma)*													
Spangle 291 Sp Spokane I 23	State Bank of Spangle $185-10% 98-304 d Ⓢ•‡$'04 *par* 100	B. B. Robinson	Paul Sievers	T. M. Anderson	Olga S. Benner	15,000	6,940	183,230	----------	123,700	41,350	6,000	34,120	Cont. Ill. Bk. & Tr. Co., Chi.; Old N. Bk. & Un. Tr. Co., Spokane.

SPOKANE—Reserve City

(Branch of Federal Reserve Bank, District No. 12)

(Spokane County, H 23) County Seat, Population 109,000

•Mem. A. B. A. ⁿNew §State †Priv. ‡Mem. State B. Ass'n. [Estab. ◆Fed. Res. Depts: T-Trust B-Bond d-SafeDep. Ⓢ Sav. $LastSale%Div	President.	Vice-President.	Cashier.	Ass't Cashier.	Liabilities. Paid-up Capital	Surplus and Profits	Total Deposits	Other Liabilities	Resources. Loans and Discounts	Bonds and Securities	Miscellaneous Resources	Cash & Exchanges, Due from Banks	Principal Correspondents.
***AMERICAN BANK** d Ⓢ•‡$'08 $275-12% *par* 100 28-10 *Brotherhood State Bank*	Clyde Johnson C. R. Dahn, *V. P.* *(In Liquidation)*	J. D. Leigh E. B. McBride	A. Gleason	J. A. Randall	$ 100,000	$ 112,590	$ 3,003,600	----------	$ 2,322,040	$ 365,370	$ 26,310	$ 502,470	N. City, N. Y.: Union Tr. Co., Chi.; Crocker 1st N., San F.; Dexter Horton N., Seattle.
City National Bank $125-7% *par* 100 28-62 d Ⓑ Ⓔ•‡'23 *(Formerly Brotherhood's Co-operative National Bank)*	Chas. R. Mowery	N. J. Bostwick E. McBride	W. R. Croyle, *V. P. and Cash.*	F. F. Van Liew L. M. Lageson F. P. Hahn	200,000	98,050	2,908,790	$ 200,000	502,990	2,228,920	388,840	286,090	N. City, N. Y.; Cont. Ill. Bk. & Tr., Chi.: Bk. of Italy N. Tr. & Sav. Assn., San F.; Canadian Bk. Com., Vancouver.
Exchange National Bank	*(Closed January 18, 1929)*												
Farmers & Mechanics Bank $116 *par* 100 28-51 d Ⓔ•‡$'04	H. W. English, *Ch. of Bd. and Pres.*	E. W. Morton	E. W. Morton	H. G. Kurz	50,000	11,050	371,510	----------	188,990	169,450	13,110	61,010	Seab. N., N. Y.: Fidelity N., Spokane.
Federal Intermediate Credit Bank 28-60 '23	E. M. Ehrhardt R. E. Shepherd, *Ch.*	W. M. Buckles, *V. P. and Mgr.*	O. H. Junod, *Tr.* W. E. Meyer, *Sec. A. Mgr.*	Henry Matthew, E. A. Holen, *A. Sec.*	2 000,000	234,970	----------	7,410,630	6,557,200	----------	3,049,710	38,690	Chase N., N. Y.; 1st N., Port.; Old N. Bk. & Un. Tr. Co., Spokane.
Federal Land Bank Dist. 12 28-61	*(See page 34 for complete information)*												
Federal Reserve Bank of San Francisco 28-1 •'12 *(Post St. & Main Ave.)*	*(Spokane Branch, Federal Reserve Bank of San Francisco, Cal.)*				*(See Page 33 for complete information)*								
***Fidelity National Bank** $100 *par* 100 28-5 d Ⓑ Ⓘ•‡'82	A. W. Lindsay	J. G. Rotchford	F. J. Robinson	E. K. Barnes	500.000	141,710	4,389,200	509,870	3,133,680	1,194,270	314,660	1,398,160	Seab. N., N. Y.: Foreman N., Chi.: 1st N., St. P. and Seattle; Pac. N., San. F.; U. S. N., Port., Ore.
First National Bk. of Hillyard $175-10% 28-64 d Ⓢ•‡'08 *par* 100	Joseph Baily, *V. P.* W. S. Brant	M. M. Higley J. Farrow H. B. Smead	J. G. Rotchford, *Tr. Off.* H. B. Smead	A. H. Hilbush Elsie McGurren	25,000	10,460	662,630	24,750	217,210	392,170	30,890	82,570	Han. N. N. Y.; Ex. N. and Old N. Bk. & Un. Tr. Co., Spokane.; Crocker 1st N., San F.
Hillyard State Bank d Ⓢ•‡$'05 $200-20% 28-63	W. W. Cooper	A. P. Sheridan	Fred Stevens	C. D. Stough	25.000	29,370	684,160	1,450	422,240	173,850	17,210	126,690	N. Park. N. Y. Spokane & Eastern Tr. Co., Spokane.
Lincoln Trust Co. Ⓑ Ⓘ•‡$'16 $100 *par* 100 28-58	L. A. Stilson	R. C. Lammers	F. J. Cunningham	E. L. Williams	100,000	5,320	----------	288,010	260,730	90,170	32,310	10,120	U. S. N., Port.; Met., Seattle.

Banks Advertising in this Directory give Prompt Attention to Collections and Correspondence

Number under Name of Bank is the New Transit Number given to each bank in U. S. exclusively by The Rand-McNally Bankers' Directory, under the authority of The American Bankers Ass'n.

SPOKANE—Reserve City—Continued

(Branch of Federal Reserve Bank, District No. 12)

(Spokane County, H 23) County Seat, Population 109,000

●Mem. A.B.A. ¤New §State †Priv. ‡Mem. State B. Ass'n. [Estab. ◆Fed. Res. Depts: T-Trust B-Bond d-Safe Dep. Ⓢ Sav. $Last Sale %Div.	President.	Vice-President.	Cashier.	Ass't Cashier.	Liabilities. Paid-up Capital	Surplus and Profits	Total Deposits	Other Liabilities	Resources. Loans and Discounts	Bonds and Securities	Miscellaneous Resources	Cash & Exchanges, Due from Banks	Principal Correspondents.
*Old National Bank & Union Trust Co. $175-6% 28-3 ¶ⓈT•‡'91	W. D. Vincent D. W. Twohy, *Ch.* W. J. Kommers, *V.P. and Tr. Off.*	W. J. Smithson F. C. Paine J. W. Bradley L. C. Reed	R. L. Jenkins E. P. Randall, *A. C.*	W. E. Tollenaar E. B. Hutcheck F. D. Graff A. F. Brunkow	$ 1,500,000	$ 609,140	$20 051 660	$ 1,545,950	$13 174 440	$ 3,961,640	$ 1,358,970	$ 5,211,700	Chase N., N. Y.; Cont. Ill. Bk. & Tr. Co., Chi.; Bk. of Cal. N. A., San F.
Security State Bank. $425-20% *par* 100 28-57	E. W. Edgington	J. B. Hazen	A. D. Davis	Elmer Bitter	25,000	78,000	1,227,310		500,830	547,020	5,040	277,410	Irv. Tr. Co., N. Y.; Spokane & Eastern Tr. Co., Spokane.
Security Trust Co. $150-8% *par* 100 28-59	G. W. Stocker, *Ch.* J. L. Cooper	G. W. Stocker R. M. Jamieson Stanley C. Moore	L. B. Upton, *Sec.*	H. D. McKelvey	25,000	7,580		77,380	9,080	76,090	15,580	9,200	Am., Spok.
*SPOKANE & EASTERN TR. CO. $150-6% ◆ 28-4 ¶BⓈT•‡$'90 *par* 100	R. L. Rutter Conner Malott, *V. P.*	W. T. Triplett E. V. Klein A. E. Nelson, *V. P. and Tr. O.*	J. L. Campbell, *Sec.* R. J. Raymond, *A. S.* C. A. Nicholson, *A. Tr. Off.*	W. B. McLaren, *A. Sec.* H. J. Dolling, *A. Sec.* A. C. Adams, *A. Tr. Off.*	1,000,000	330,740	12,255,820		8,293,510	1,869,190	435,250	2,988,610	Chem. N. and N. City, N. Y.; Cont. Ill. Bk. & Tr. Co. and N. Bk. Rep., Chi.; Wells Fargo Bk. & Union Tr. Co., San F.; 1st N., St. P.
Spokane State Bank. d Ⓢ•‡$'07 8% 28-54	Clyde Johnson	S. W. Baker	A. H. Sawins, Jr.		50,000	10,480	326,200		114,560	94,470	34,680	142,960	Han. N., N. Y.; Am., Spokane; Dexter Horton N., Seattle. Canadian Bk. of Com., Grand Forks, B. C.
Union Park Bank. Ⓢ•‡$'06 $170 28-55	A. W. Lindsay	L. D. Means	E. R. Anderson		25,000	12,110	424,190	1,000	217,820	151,430	21,480	71,580	Seab. N., N. Y.; Fidelity N., Spokane.
Wall Street Bank. dⒷ•‡$'16 $200 *par* 100 28-53	Gust. Pearson, *Ch. of Bd. and Pres.*	M. E. Mack J. A. Lybecker	A. B. Pearson	J. A. Miller	25,000	5,030	326,220		178,750	123,270	3,530	50,700	Irv. Tr. Co., N. Y.; Wells Fargo Bk. & Union Tr. Co., San F.; Dexter Horton N., Seattle.
*WASHINGTON TRUST CO. $300-8% ◆ 28-8 dBⓈT•‡$'02 *par* 100	M. B. Connelly	E. H. Stanton Fred L. Stanton, *V. P. and Sec.*	F. J. Guse W. G. Bieri, *Tr. Off.* H. A. Roberts, *Aud.*	L. M. Minor O. N. Anderson, *A. Sec.*	200,000	233,280	2,102,880	52,150	1,695,000	374,680	8,820	509,810	N. Park, N. Y.; Harris Tr. & Sav., Chi.; Anglo-Cal. Tr. Co., San F.; N. Bk. Com., Seattle; Canadian Bk. of Com., Vancouver, B. C.; U. S. N., Port.
Spokane Clearing House (*Members indicated by a* *)	W. T. Triplett	E. K. Barnes	Arnold Gleason, *Sec.*	E. K. Barnes, *Mgr.*									
FERRIS & HARDGROVE (425 Riverside Ave.) ‡¶'13	JOEL E. FERRIS BRANCHES { S P	GEORGE P. HARDGROVE (*Seattle*) E. B. SHERWIN E. M. ADAMS (*Portland*) EATTLE, WASHINGTON, 605 Hoge ORTLAND, ORE GON, 505 America		CHAS. A. SMITH, *Sec. and Tr.* W. S. FREEMAN, *A. Sec. and A. Tr.* n Bank Building.					INVEST MENT S ECURIT IES				Bk. of America N. A. (Atlantic Office), N. Y.; Harris Tr. & Sav., Chi.; Old N. Bk. & Un. Tr. Co., Spokane & Eastern Tr. Co., Fidelity N. and Ex. N., Spokane; 1st N. and N. Bk. of Com., Seattle; U. S. N., Port., Ore.
MURPHEY, FAVRE & CO. (Sherwood Bldg.) '88¶	A. M. MURPHEY J. R. NEVERS O. O. YOUNG CARL M. STOLLE, *Seattle* J. J. HESS, *Portland* INVESTMENT	EUGENE B. FAVRE	W. L. WILLIAMS, *Tr. V. P. and Resident Mgr.*	T. A. CONDIT, *Sec. and Resident Mgr.*	190,000	25,000							Murphey, Favre & Co., Seattle and Portland; Seaboard N., N. Y.; Harris Tr. & Savgs., Chi.; Old N. Bk. & Un. Tr. Co. and Spokane & Eastern Tr. Co., Spokane; Seattle N., Seattle, and Bank of California, Portland, Ore.

WASHINGTON—Continued

Town and County. ▲County Seats. F.R.D.12. $. Seattle $p. Spokane. P. Port.	●Mem. A.B.A. ¤New §State †Priv. ‡Mem. State B. Ass'n. [Estab. ◆Fed. Res. Depts: T-Trust B-Bond d-Safe Dep. Ⓢ Sav. $Last Sale %Div.	President.	Vice-President.	Cashier.	Ass't Cashier.	Liabilities. Paid-up Capital	Surplus and Profits	Deposits	Other Liabilities	Resources. Loans and Discounts	Bonds and Securities	Miscellaneous	Cash & Exchanges, Due from Banks	Principal Correspondents.
Sprague 822 SP Lincoln I 21	First National Bk. in Sprague $168-10% 98-305 d Ⓢ•‡'01 *par* 100	R. R. Jones	Walter J. Gray	C. W. Palmer	Blanche Mills	$ 30,000	$ 29,130	$ 666,660		$ 465,400	$ 145,730	$ 13,900	$ 99,760	Chase N., N. Y.; Old N. Bk. & Un. Tr. Co., Spokane; Seattle N., Seattle.
Springdale 184 Sp Stevens F 22	Farmers & Merch. Bank $150-10% 98-306 Ⓢ•‡$'08 *par* 100	J. H. Newhouse	C. L. Baker	Chas. O. Snapp		10,000	4,670	103,470		42,000	49,840	3,520	22,780	Chem. N., N. Y.; Spokane & Eastern Tr. Co., Spokane.
Stanwood 704 $ Snohomish E 8 " "	Bank of Stanwood. d Ⓢ•‡$'04 *par* 100 ◆ 98-193	C. W. Brokaw	D. G. Bennie	O. E. Thompson		25,000	32,610	627,680		278,160	308,240	6,600	92,290	Chem. N., N. Y.; 1st N. and Seattle N., Seattle; 1st N., Everett.
	First National Bank. ‡'19 98-412	S. A. Thompson	W. B. Davis	A. D. Hall	A. L. Leknes	25,000	17,660	433,180		187,620	216,520	9,800	61,910	Dex. Hor. N. and N. Bk. Com., Seattle.
Starbuck 524 Sp Columbia M 21	Bank of Starbuck. d Ⓢ•‡$'06 $175-10% *par* 100 98-307	W. E. Sprout	C. H. List	S. H. Butler	Alice Hukill	25,000	16,440	100,850		84,470	24,500		28,890	Chase N., N. Y.; Spokane & Eastern Tr. Co., Spokane; 1st N., Port.
▲Stevenson 348 P Skamania P 9	Bank of Stevenson. Ⓢ•‡$'07 $150-8% 98-308	G. F. Christensen	F. E. Robbins	J. C. Wachter		25,000	7,630	362,850		107,100	186,490	8,600	93,340	N. Park, N. Y.; Met. N., Seattle; U. S. N., Port.
St. John 597 Sp Whitman J 23	Farmers State Bank. Ⓢ•‡$'14 $150-15% ◆ 98-375	E. C. White	G. F. Barber	H. O. Conn		40,000	27,550	495,540	$ 29,000	437,470	86,320	7,600	60,700	Ex. N., Spokane; Colfax N., Colfax.
Sultan 687 $ Snohomish G 10	Citizens Bank. d Ⓢ•‡$'10 $325-30% *par* 100 98-310	G. G. Startup	W. M. Jenkins	Wm. Campbell	B. A. Lund	10,000	21,730	377,250	2,010	135,500	192,620	9,870	73,000	N. City, N. Y.; Dex. Hor. N., Seattle; Everett Tr. & Sav., Everett.
Sumas 854 $ Whatcom B 8	Bank of Sumas. Ⓢ•‡$'26 8% *par* 100 98-167	C. D. D'Arcy	C. M. Eneix	G. I. Dunlap	P. E. West	25,000	7,860	263,070		162,080	50,220	17,240	66,380	Chase N., N. Y.; N. Bk. of Com., Seat.
Sumner 2000 $ Pierce J 8	Farmers State Bk. d Ⓢ•‡$'16 98-311	C. P. Jenks	G. W. Sprouse R. A. Peabody	R. P. Finney	T. H. Gunning	25,000	10,710	661,060	72,100	245,410	371,400	19,300	132,770	N. Bk. Com., N. Y.; N. Bk. Tac., Tacoma; Dexter Horton N., Seattle.
Sunnyside 1809 Sp Yakima N 15 " "	First National Bank. d Ⓢ•‡'06 $140-8% 98-134	A. G. Fleming	D. A. Linder	J. T. Robertson	Lucille Benning	50,000	14,310	383,790	25,000	245,300	127,590	24,630	75,570	Chase N., N. Y.; 1st N., Yakima; N. Bk. Com., Seattle.
	Sunnyside National Bank $150 98-133 d Ⓢ•‡'22	R. P. Haney	J. A. Schoonover	A. O. Holm	Ray A. Tate	50,000	14,820	406,230		269,670	106,450	31,760	63,160	Chase N., N. Y.; Old N. Bk. & Un. Tr. Co., Spokane; Seattle N., Seattle.

Banks Advertising in this Directory give Prompt Attention to Collections and Correspondence

Digitized for FRASER
https://fraser.stlouisfed.org
Federal Reserve Bank of St. Louis

Number under Name of Bank is the New Transit Number given to each bank in U. S. exclusively by The Rand-McNally Bankers' Directory, under the authority of The American Bankers Ass'n.

TACOMA

(Fed. Res. Dist. No. 12, Seattle Br.)

(Pierce, J 7) County Seat
Population 106,000—Reserve City

●Mem. A.B.A. ⁿNew §State †Priv. ‡Mem. State B. Ass'n. [Estab. ◆Fed. Res. Depts: T-Trust B-Bond d-Safe Dep. ⓢSav. $Last Sale %Div.

	President.	Vice-President.	Cashier.	Ass't Cashier.	Liabilities. Paid-up Capital	Surplus and Profits	Total Deposits	Other Liabilities	Resources. Loans and Discounts	Bonds and Securities	Miscellaneous Resources	Cash & Exchanges, Due from Banks	Principal Correspondents.
Army National Bank of Fort Lewis 98-401 '18	(See Fort Lewis)												
★THE BANK OF CALIFORNIA NATIONAL ASS'N 34-3 d ⓢ ⓕ • ‡ '64	G. H. RALEIGH, *Mgr.*	E. H. ROBBINS, *A. Mgr.* A. L. BABBIT, *A. Mgr.*	C. C. HUNT, *A. Mgr.*	G. H. FISHER, *A. Mgr.* E. J. ENRIGHT, *A. Mgr.* WM. G. GUNDSTROM, *A. Mgr.*	$ 8,500,000	$ 9,226,030							J. P. Morgan & Co. and N. Bk. Com., N. Y.; 1st N., Chi.; Merch. N., St. P.
	(*Branch of San Francisco, Cal.*)												
	Our Pacific Coast connections enable us to offer PROMPT AND SATISFACTORY BANKING SERVICE												
Brotherhood Co-Operative $120-10% Nat. Bank 34-54 ⓢ • ‡ '25	R. R. Jacobus W. S. Johnson, *V. P.*	R. E. Davison B. M. Snyder	W. W. Newschwander, *Exec. V. P. and Cash.*	B. C. Pinckney Fred C. Hansen	200,000	43,670	$ 2,764,770	$ 200,750	$ 281,770	$ 2,036,830	$ 101,130	$ 789,450	N. City, N. Y.; Cont. Ill. Bk. & Tr., Chi.; Anglo & Lon Paris N., San F.; Seat. N., Seat.
Central Bank d ⓢ • ‡ $ '25 $145-8% *par* 125 34-55	Martin Miller	W. S. Davis	P. W. Bourgaize	E. D. Combs	50,000	16,380	451,580		144,630	275,120	10,570	87,640	Mellon N., Pitt.; Dexter Horton N., Seattle; N. Bk. of Tacoma, Tacoma; W. Coast N., Port., Ore.
First Mutual Savings Bank 6% 34-53 B ⓢ • ‡ $ '24	L. G. Parsons M. Mitchell, *Ch.*	A. C. Sturley H. Gloyde, *Sec.*	D. M. Malchester, *A. Sec.*	L. L. Piety, *A. Sec.*		9,110	547,390	42,640	202,060	254,720	5,230	137,130	Chase N., N. Y.; Henry Clews & Co. and Seat. N., Seat.; Puget Sound N., Tacoma.
Lincoln Bank d ⓢ • ‡ $ '25 $125-8% *par* 100 34-56	C. F. Gray		W. K. Yost		50,000	16,450	351,230		120,960	208,960	21,900	65,860	Dexter Horton N., Seattle; Puget Sound N., Tacoma; Mellon N., Pitt.; W. F. Bk. & Un. Tr. Co., San.
THE *NATIONAL BANK OF TACOMA $150-12% *par* 100 34-1 d B ⓢ ⓕ • ‡ '85	S. M. JACKSON	R. R. MATTISON G. T. PIERCE, *A. V. P.* WARD ESTEY, *A. V. P.*	EDWARD T. NESS V. S. GREEN, *Trust Officer*	L. V. WESTON H. C. SCHWEINLER H. C. HARMANY, *Bond Dept. Mgr.*	1,000,000	585,910	15,014,670	962,650	9,432,220	4,762,910	500,000	2,868,100	**Chase N., N. City, and Han. N., N. Y.; Cont. Ill. N. Bk. & Tr. Co., Chi.; Merch. N., St. P.; Wells Fargo Bk. & Union Tr. Co. and Anglo & Lon. Paris N., San F.**
	United States Depository. Your account and collection items for the Pacific Northwest solicited.												
North Pacific Bank d ⓢ • ‡ $ '06 *par* 100 34-51	Peter Wallerich, *Ch. of Bd. and Pres.*	G. A. Reeves B. M. Wallerich	C. W. Wallerich	G. O. Weller B. R. Magnuson	50,000	100,000	1,168,690		567,070	496,510	39,100	216,000	Irv. Tr., N. Y.; N. Bk. of Tac. and Bk. of Cal. N. A., Tacoma; N. Bk. Com., Seat.
*Puget Sound National Bank 6% *par* 100 34-7 d ⓢ ⓕ • ‡ '90	F. P. Haskell, Jr.	M. M. Ogden C. E. Lindquist	M. M. Ogden C. E. Lindquist, *Tr. Off.*	E. A. Olson A. R. Whitman	300,000	94,590	3,348,890	295,450	1,829,730	1,091,210	332,000	785,990	N. Park, N. Y.; Cont. Ill. Bk. & Tr. Co., Chi.; Crocker 1st N. and Bk. of Italy N. Tr. & Sav. Assoc., San F.
United States Mutual Savings Bank 5% 34-57 ⓢ $ '27	J. G. March, *Ch. of Bd. and Pres.*	D. A. Worden Arthur F. Hoppe	Mildred G. Geer, *Sec.*				264,080	9,270	186,110	71,820	15,420		Bk. of Cal. N. A. and N. Bk. of Tacoma, Tacoma.
Tacoma Clearing House (*Members indicated by a* ★)	R. R. Mattison	E. H. Robbins	M. M. Ogden, *Sec.*	S. P. Miller, *Mgr.*									
P. W. CHAPMAN & CO. INC. of the Pacific Coast (Rust Bldg.)			JOHN SANDAHL, *Representative*										Main Office, San Francisco.
DRUMHELLER, EHRLICHMAN & WHITE ¶ '21 (1115 Pacific Ave.)	BEN B. ERLICHMAN ROSCOE M. DRUMHELLER, *Ch. of Bd.*	W. H. WHITE WILMER C. HEWITT	RUDOLPH I. ERLICHMAN, *V. P.* ELWOOD V. DENNEY	NELSON J. LARIMER ROBERT M. HURLBUT, *Tr.* *Sec.*	*A. Tr.*								N. City, Cent. Un. Tr. Co., Pac. Coast Tr. Co., and Canadian Bk. of Com., N. Y.; N. Bk. of Com., Canadian Bk. of Com. and Dexter Horton N., Seattle.
	GOVERNMENT, MUNICIPAL AND PUBLIC UTILITY BONDS.												
THE NATIONAL CITY CO. (1201 Rust Bldg.)	(*Investment Bonds*)												N. City Co., N. Y. and Correspondent Offices.

WASHINGTON—Continued

Town and County. ▲County Seats. F. R. D. 12 $ Seattle $p Spok. P Portl'd	●Mem. A.B.A. ⁿNew §State †Priv. ‡Mem. State B. Ass'n. [Estab. ◆Fed. Res. Depts: T-Trust B-Bond d-Safe Dep. ⓢSav. $Last Sale %Div.	President.	Vice-President.	Cashier.	Ass't Cashier.	Liabilities. Paid-up Capital	Surplus and Profits	Deposits	Other Liabilities	Resources. Loans and Discounts	Bonds and Securities	Miscellaneous	Cash & Exchanges, Due from Banks	Principal Correspondents.
Tekoa 1520 $p Whitman J 24	Citizens State Bank $130-12% ◆ 98-114 d ⓢ • ‡ $ '04 *par* 100	A. B. Willard	J. A. Nelson	Mark B. McConnell	E. L. Davis P. M. Miller	$ 25,000	$ 12,000	$ 330,000		$ 205,000	$ 90,000		$ 72,000	N. Park, N. Y.; Ex. N., Spokane; Dexter Horton N., Seattle; Bk. of Cal. N. A., Port.
" " "	Tekoa State Bank ⓢ • ‡ $ '92 $200 ◆ 98-113	J. P. Burson	A. W. Tyler	O. D. McKeehen	F. C. Poole	30,000	22,380	489,840		300,520	165,450	$ 2,800	73,450	N. City, N. Y.; Spokane & Eastern Tr. Co. and Old N. Bk. & Un. Tr. Co., Spokane; U. S. N., Port.
Tenino 850 $ Thurston K 6	Citizens Bank d ⓢ • ‡ $ '14 20% *par* 100 98-382	C. H. Kerbaugh	A. L. Kerbaugh	Ward Rasmussen		10,000	8,890	218,100		101,920	89,590	8,250	37,240	Bk. of Cal. N. A., Tacoma; Dexter Horton N., Seattle; Cap. N., Olympia.
Thornton 325 $p Whitman J 24	Comegys, Hanford & Miller Bank 98-313 ⓢ • ‡ $ '05 *par* 100	H. W. Hanford	Ralph Comegys	Ralph Comegys	Claude Comegys	15,000	10,000	203,000		137,440	56,000		34,560	Chase N., N. Y.; Spok. & East. Tr. Co., Spok.
Tieton 417 $p Yakima L 13	Tieton State Bank d ⓢ • ‡ $ '19 $125-10% *par* 125 98-413	D. V. Morthland	F. J. Straka	B. H. Frederick	Sadie Pongala	15,000	4,000	125,650		98,410	11,750	7,370	27,120	1st N., Yakima and Seattle.
Toledo 324 $ Lewis M 6	Toledo State Bank ⓢ • ‡ $ '13 $220-10% 98-314	V. R. Buckmaster T. H. Gray, *V. P.*	E. P. Layton R. O. Buckmaster	Geo. Blackstone	L. M. Hamerly	10,000	2,000	154,920	$ 6,200	106,070	29,250	13,050	24,730	Seab. N., N. Y.; N. Bk. Com., Seat.; U. S. N., Port.; Far. & Merch., Centralia.

Banks Advertising in this Directory give Prompt Attention to Collections and Correspondence

Number under Name of Bank is the New Transit Number given to each bank in U. S. exclusively by The Rand-McNally Bankers' Directory, under the authority of The American Bankers Ass'n.

WASHINGTON—Continued

Non-Bank Towns with Nearest Banking Point (Indexed Acces.), Lawyers, Laws (indexed) in back of this volume. For Interest Rates, Holidays, etc., see Laws.

Town and County. ▲County Seats. F. R. D. 12 § Seattle Sp Spok. P Portland	●Mem. A. B. A. ™New §State †Priv. ‡Mem. State B. Ass'n. [Estab. ◆Fed. Res. Depts: T-Trust B-Bond d-SafeDep. ⑤Sav. $LastSale%Div.	President.	Vice-President.	Cashier.	Ass't Cashier.	Liabilities. Paid-up Capital	Surplus and Profits	Deposits	Other Liabilities	Resources. Loans and Discounts	Bonds and Securities	Miscellaneous	Cash & Exchanges, Due from Banks	Principal Correspondents.
Tonasket ..530 Sp Okanogan C17	**First National Bank** d⑤●‡'13 $225–10% *par* 100 98–365	----------	J. E. Forde	Arthur Lund	E. Workosky	$ 25,000	$ 26,410	$ 518,580	$ 5,950	$ 317,230	$ 148,950	$ 3,000	$ 106,700	Old N. Bk. & Un. Tr Co. and Spokane & Eastern Tr. Co., Spokane; Dexter Horton N., Seattle.
" ------ "	Tonasket State Bank d●‡$'17 $110 *par* 100 98–397	R. A. Nixon	M. V. Picken	W. R. Call	----------	30,000	4,330	207,230	----------	121,130	36,170	14,090	70,180	Han. N., N. Y.; Spokane & Eastern Tr. Co., Spokane; Seattle N., Seattle.
Toppenish ..3120 Sp Yakima N14	Central Bank d⑤●‡$'10 $100 *par* 100 ◆ 98–110	H. M. Gilbert, *Ch. of Bd. and Pres.*	F. C. Palmer H. B. Miller	H. B. Miller	H. W. Barkuloo	50,000	12,390	328,880	----------	154,870	104,300	40,010	91,080	Irv. Tr. Co., N. Y.; 1st N., Chi and Yakima; N. City, Seattle.
" ------ "	First National Bank *par* 100 98–117 d⑤T●‡'05	F. A. Williams	Roscoe Maddox	P. H. Ole	H. C. Trueblood	50,000	3,130	330,830	6,250	106,310	172,660	16,630	94,600	Han. N., N. Y.; Seattle N., Seattle; Yakima N., Yakima.
" ------ "	Traders Bank d⑤●‡$'08 8% *par* 100 ◆ 98–118	----------	Wm. M. McGowan	W. S. Doran	J. D. Cornett, Jr.	25,000	16,750	432,480	----------	184,030	134,700	7,520	147,980	N. City, N. Y.; Cont. Ill. Bk. & Tr. Co., Chi.; N. Bk. Com., Seat.; Spok. & E. Tr. Co., Spok.
Touchet ..263 SpWalla Walla O20	**Touchet State Bank** ●‡$'07 98–316	H. H. Hanson	Woodson Cummins	O. L. Renn	H. J. Hanson	15,000	3,000	150,000	----------	125,000	----------	----------	35,000	1st N., Port. and Walla Walla; Old N., Bk. & Un. Tr. Co., Spokane.
Twisp ..289 Sp Okanogan E15	**Commercial Bank** ●‡$'09 $150–12% *par* 100 98–317	Henry Peterson	W. A. Bolinger	J. S. Allen	T. J. Prewitt	35,000	10,790	210,500	----------	162,300	29,150	16,710	47,500	Bk. of Am. N. A., N. Y.; Spok. & Eastern Tr. Co., Spok.; Bk. of Cal. N. A., Seat.; 1st N., Wenatchee.
Uniontown ..404 Sp Whitman M24	**Farmers State Bank** $150–6% ◆ 98–200 d⑤●‡$'08 *par* 100	John P. Hoefer W. T. Lambdin, Jr., *Ch.*	M. Reisenauer	J. G. Busch	----------	25,000	8,000	235,000	----------	185,000	31,000	10,000	42,000	N. City, N. Y.. Spok. & Eastern Tr. Co. and Old N. Bk. & Un. Tr. Co., Spokane.
Vader ..500 S Lewis M5	**Little Falls State Bank** ●‡$'11 98–346	J. T. Laughlin	Frank Koontz	A. N. Cheney	----------	10,000	2,870	110,540	----------	40,650	56,510	7,450	18,800	Cont. Ill. Bk. & Tr. Co., Chi.; N. Bk. of Tacoma, Tacoma.
Valley ..278 Sp Stevens E22	**Security State Bank** ⑤●$'17 $135–10% *par* 100 98–396	M. Kulzer, *Ch. of Bd. and Pres.*	J. H. Lutjen	J. A. Raftis	----------	15,000	5,000	104,500	----------	75,500	26,100	4,800	18,100	Chem. N., N. Y.; Spokane & Eastern Tr. Co., Spokane.
Valleyford ..100 Sp Spokane H24	**Community State Bk.** $120–10% *par* 100 98–392 d⑤●‡$'16	C. P. Thomas	W. L. Walker	O. H. Tart	----------	15,000	3,000	89,820	970	70,650	16,670	8,940	12,530	Spokane & Eastern Tr. Co., Spokane.
▲**Vancouver** ..14,526 P Clarke Q7	**AMERICAN SECURITY BANK** $150 *par* 100 98–38 d⑤●‡$'18	C. B. Alexander	E. E. Sleret J. H. Coffin	J. G. Raley	L. C. Buchner	50,000	8,540	339,480	----------	238,350	70,490	23,630	65,550	Bk. of Am. N. A., N. Y.; West Coast N. and Am. Ex., Port.; Bk. of Italy N. Tr. & Sav. Assn. San F.
" ------ "	United States National Bk. $160–10% *par* 100 98–36 d⑤●‡'10	E. M. Blurock	R. D. Wiswall	Chas. C. Otto	Horace Daniels	100,000	71,590	1,621,870	100,000	581,780	931,640	118,500	261,530	Han. N., N. Y.; 1st N., Chi.; A. & L. P. N., San F.; 1st N., West Coast N., Bk. of Cal., and U. S. N., Port.; Dex. Hor. N., Seat.
" ------ "	**VANCOUVER NAT'L BANK** 98–34 ⑤●‡'01	E. A. HANNAH "SEND US YO Collections, Bi	H. D. WARREN C. W. RYAN UR VANCOUVER l of Lading Draft	G. F. PALMER ITEMS DIRECT. s. Cash and Time	JOHN TRYON A. K. MUNGER Items Remitted	100,000 for on	44,770 Day of	1,870,550 Payme	97,950 nt.	858,150	885,590	65,570	303,950	N. Park, N. Y.; Cont. Ill. Bk. &. Tr. Co., Chi.; U. S. N., Port.; N. Bk. Com., Seattle; Am., San F.
" ------ "	Washington National Bank $100–10% *par* 100 98–37 d⑤●‡'12	Lloyd Du Bois	M. R. Sparks	O. F. Zumsteg	Wm. Crowley Lloyd Du Bois, Jr.	100,000	37,460	1,071,160	----------	482,470	574,680	17,400	134,070	Chase N., N. Y.; W. F. Bk. & Un. Tr. Co., San. F.; Met. N., Seat.; U. S. N., Port.
Vashon ..514 S King I8	Vashon State Bank $175–14% 98–319 ⑤●‡$'09	T. Hansen	A. Ray Smith	----------	R. E. Steen	25,000	10,630	296,170	1,950	146,500	113,740	3,500	70,000	Cont. Ill. Bk. & Tr. Co., Chi.; Dexter Horton N., Seattle; N. Bk. of Tacoma, Tacoma.
Waitsburg ..1174 Sp Walla Walla N21	**First National Bank** d⑤T●‡'89 *par* 100 98–143	W. G. Shuham	C. E. Neace	J. E. Butler	W. H. Wallace D. E. Howell	50,000	104,940	1,079,290	50,000	654,220	312,290	34,580	283,140	N. Y. Tr. Co., N. Y.; 1st N., Port.; Dexter Horton N., Seat.; Old N. Bk. & Un. Tr., Spok.; Crocker 1st N., San F.
▲**Walla Walla** 15,503 Sp Walla Walla O21	**BAKER-BOYER NAT'L BANK** *par* 100 98–15 d⑤⑤T●‡'69	W. W. Baker	J. W. Langdon N. A. Davis	W. G. Shuham	H. E. Johnson D. S. Baker	100,000	292,800	4,331,400	----------	2,541,250	1,411,770	86,020	685,160	N. Park and Equit. Tr., N. Y.; 1st N., Chi.; 1st N. and W. F. Bk. & Un. Tr., San F.; 1st N. and U. S. N., Port.; N. Bk. Com., Seattle; Spok. & East. Tr., Spokane.
" ------ "	*Farmers & Merchants Bank* **FIRST NATIONAL BANK** 98–16 d⑤⑤T●‡'78	*(See Union Bank & Trust Co.)* J. D. Ankeny	Oscar Drumheller	P. M. Winans	L. R. Hoagland E. A. Mallaghan	200,000	306,650	3,640,830	90,560	2,193,590	1,217,230	356,930	469,920	N. City, N. Y.; 1st N., Chi. and Port.; Seattle N., Seattle; Bk. of Cal. N. A., San F.
" ------ "	**PEOPLES STATE BANK** 10% ◆ 98–19 d⑤⑤●‡$'11	H. H. MARSHALL For prompt, efficient service send your business to us. A thoroughly organized collection department. WE GET RESULTS.	J. W. SUMMERS	W. H. THARP	J. E. MERRIFIELD	100,000	82,000	1,996,390	----------	1,089,480	589,270	50,000	449,640	N. Bk. Com., N. Y.; 1st N. and U. S. N., Port.; Fidelity N. and Ex. N., Spokane; Seattle N., Seattle; Am. Tr. Co., San F.
" ------ "	Union Bank and Trust Co. 8% *par* 200 ◆ 98–17 d⑤T●‡$'19 *(Consolidation of Union Trust Co., Farmers & Merchants and Third National Banks)*	Harry Lasater	G. E. Kellough Fred W. Wilson	M. A. York G. E. Kellough, *Tr. Off.*	W. H. Dorr R. D. Greer O. M. Beatty	200,000	56,050	2,026,540	----------	1,184,130	604,110	117,490	376,860	Chem. N., N. Y.; Cont. Ill. Bk. & Tr. Co., Chi.; U. S. N., Port.; Dexter Horton N., Seat.
Wapato ..1128 Sp Yakima M14	First National Bank d⑤●‡'06 98–320	R. M. Hardy	Harry Jones	Lon Boyle	H. L. Roy	25,000	10,450	493,210	7,000	295,080	62,430	27,730	150,420	Han. N., N. Y.; Seattle N., Seattle; Yakima N., Yakima; Spok. & Eastern Tr., Spok.

Banks Advertising in this Directory give Prompt Attention to Collections and Correspondence

Digitized for FRASER
https://fraser.stlouisfed.org
Federal Reserve Bank of St. Louis

Number under Name of Bank is the New Transit Number given to each bank in U. S. exclusively by The Rand-McNally Bankers' Directory, under the authority of The American Bankers Ass'n.

WASHINGTON—Continued

Non-Bank Towns with Nearest Banking Point (Indexed Acces.), Lawyers, Laws (indexed) in back of this volume. For Interest Rates, Holidays, etc., see Laws.

Town and County. ▲County Seats. F. R. D. 12: $ Seattle Sp Spok.. P Port.	●Mem. A. B. A. ⁿNew §State †Priv. ‡Mem. State B. Ass'n. [Estab. ◆Fed. Res. Depts. T-Trust B-Bond d-Safe Dep. ⑧Sav. $Last Sale %Div.	President.	Vice-President.	Cashier.	Ass't Cashier.	Liabilities. Paid-up Capital	Surplus and Profits	Deposits	Other Liabilities	Resources. Loans and Discounts	Bonds and Securities	Miscellaneous	Cash & Exchanges, Due from Banks	Principal Correspondents.
Washougal ....765 P Clarke Q8	**Clarke County Bk.** ..d⑧●‡$'05 $250–20% 98–322 *par* 100	Conrad Halling, *Ch. of Bd. and Pres.*	M. J. Riordan.....	O. Hiim	.....	$ 15,000	$ 8,830	$ 243,910	.....	$ 176,070	$ 39,690	$ 14,430	$ 37,550	U. S. N., Port.; Am. Secur., Vancouver.
Washtucna ....359 Sp Adams L20	**First State Bank** ....d⑧●‡$'02 98–323	W. A. Pearce.....	H. A. Dowd.....	C. B. Billings	.....	25,000	11,560	201,070	.....	172,530	20,000	17,020	27,980	Old N. Bk. & Un. Tr. Co., Spok.
▲**Waterville**....1198 Sp Douglas H15	**Douglas County State Bank** 98–168 ⑧●‡$'90	J. H. Winstanley..	.....	C. S. Valentine	R. S. Case	25,000	26,460	435,250	.....	274,730	120,600	27,110	64,270	N. City, N. Y.; Dexter Horton N., Seattle; Spokane & Eastern Tr. Co., Spokane.
Waverly ..... 234 Sp Spokane I24	**Waverly Exchange Bank** $110 *par* 100 98–324 d⑧●‡'08	John Flaig.....	Fred S. Goehring..	Wm. Wernz	Fred S. Goehring..	10,000	2,000	63,560	$ 13,300	68,610	3,410	6,680	10,150	Han. N., N. Y.; Spokane & Eastern Tr. Co. and Wash. Tr. Co., Spokane.
▲**Wenatchee**.. 6324 Sp Chelan I 14	**COLUMBIA VALLEY BANK** ◆ 98–69 d⑧T●‡$'92 12%	GUY C. BROWNE....	JOHN DONEEN..... CHAS. E. OWENS	HARRY E. JONES	H. J. CHEEVER	100,000	52,450	1,942,780	.....	1,393,580	208,500	93,780	399,370	Han. N., N. Y.; 1st N., Chi.; Spokane & Eastern Tr. Co., Spokane; N. Bk. Com., Seattle.
	"Send Us Your "WENATCHEE" Items Direct" For Prompt Personal Attention.													
..... "	**COMMERCIAL BK. & TR. CO.** 10% ◆ 98–70 d⑧T●‡$'02 *par* 100	F. W. Shultz	F. E. Knapp	W. D. Shultz.... C. D. Merchant, *Tr.*	C. R. Fray..... *Officer*	100,000	52,740	1,644,340	.....	1,122,400	304,450	39,040	331,190	Chase N., N. Y.; 1st N., Chi.; Fidelity N., Spokane; Bk. of Cal. N. A., Seat.
" ..... "	**FIRST NATIONAL BANK** 98–71 d⑧T●‡'06	J. K. McCORNACK.. DIRECT YOUR ONLY NATION	J. H. MILLER..... WARD JESSEPH BUSINESS TO AL BANK IN CH	R. D. McCORNACK .... ELAN COUNTY.	R. P. STOWARS..... G. H. DONALDSON	100,000	72,220	1,956,330	101,440	997,150	690,270	167,570	375,000	Chase N., N. Y.; Cont. Ill. Bk. & Tr. Co., Chi.; Seat. N., Seat.; Old N. Bk. & Un. Tr. Co., Spok.
..... "	**WENATCHEE VALLEY BANK** *par* 100 98–420 d⑧●‡ 19	Frank D. Case.....	E. J. Widby	M. J. Flynn	.....	50,000	18,220	814,100	37,820	461,750	200,180	59,230	198,980	N. Bk. Com., N. Y.; Cont. Ill. Bk. & Tr. Co., Chi Dexter Horton N., Seattle; Ex. N., Spok
White Bluffs ..225 Sp Benton M16	**First Bank of White Bluffs** 98–325 ●‡$'08	Geo. Kincaid.....	E. B. Kincaid.....	W. J. Kincaid	.....	10,000	4,000	123,000	.....	83,500	20,000	5,000	28,500	Equitable Tr. Co., N. Y.; Dexter Horton N., Seattle; Spok. & Eastern Tr. Co., Spok.
White Salmon 619 P Klickitat P11	**Columbia State Bank** 14% 98–181 d⑧●‡$'16 *par* 100	G. A. Read	A. C. Keefhaver ..	H. L. Claterbos....	Guy F. Wade	25,000	16,000	365,000	.....	232,000	104,000	10,750	59,250	Irv. Tr. Co., N. Y.; U. S. N., Port.; N. Bk. Com., Seattle.
White Swan....114 Sp Yakima N12	**White Swan Bank** ..d⑧‡$'16 6% *par* 100 98–390	C. E. Reinig.....	A. F. Morse	.....	.....	10,000	1,200	9,580	1,060	9,110	.....	7,370	5,360	Seattle N., Seattle; 1st N., Yakima.
Wilbur.....870 Sp Lincoln G19	**Farmers State Bk.**..d⑧●‡$'19 *par* 100 98–419	John Kunz.....	R. P. Short..... R. H. Bandy	Claude Kunz.....	N. Sorensen	25,000	7,100	140,270	.....	85,410	36,270	15,230	35,460	Ex. N., Spokane; Seattle N., Seattle.
" ..... "	**State Bank of Wilbur** $150–15% ◆ 98–179 ⑧●‡$'92	J. McPherson	E. L. Farnsworth..	G. Thompson.....	E. H. Oswalt.....	60,000	20,780	470,260	2,000	367,270	123,200	8,550	44,010	Han. N., N. Y.; N. Bk. Com., Seattle; Fid. N., Spokane; Anglo & Lon. Paris N., San F.
Wilkeson.....803 S Pierce J9	**First Bank of Wilkeson** $125 98–326 ⑧●‡$'08 *par* 100	H. J. Maury	H. J. Davis.....	H. Robert Nelson .	M. E. Vencelik, Jr.	15,000	5,840	201,480	.....	75,630	107,810	9,390	29,490	Chase N., N. Y.; N. Bk. of Tacoma, Tacoma; N. Bk. Com., Seat.
Wilsoncreek .. 300 Sp Grant I 18	*Wilson Creek State Bank*.....	(*Closed December 4, 1928*)												
Winlock.....832 S Lewis M5	**State Bank of Winlock** 12% 98–328 d⑧●‡$'10 *par* 100	C. W. Broom	J. H. Marcotte	F. R. Ness.....	A. R. Turula	25,000	18,670	295,310	780	171,310	114,290	11,300	42,860	N. City, N. Y.; N. Bk. Com. and 1st N., Seat.; Bk of Cal. N. A., Port.; Coffman-Dobson Bk. & Tr. Co., Chehalis.
Winona ..... 318 Sp Whitman K22	**Bank of Winona**.....●‡$'07 $100 98–329 *par* 100	C. H. Ede	C. V. Kuehl	Andrew Sinclair ..	.....	15,000	7,000	125,000	.....	61,000	10,000	10,000	66,000	N. Park, N. Y.; Spokane & Eastern Tr. Co., Spokane; 1st N., Port.; Colfax N., Colfax.
Winthrop.....123 Sp Okanogan D15	**Farmers State Bk.**..d⑧●‡$'16 $135–12% 98–388 *par* 100	David Anderson, *Ch. of Bd. and Pres.*	Leroy Wright	C. H. Yand.....	D. T. Yand	10,000	3,640	125,630	.....	66,440	27,920	5,530	41,870	Spok. & Eastern Tr., Spok.; Col. Valley, Wenatchee; N. City, Seat.
Woodland..... 521 P Cowlitz P6	**Woodland State Bk.** d⑧●‡$'07 $140–10% 98–330 *par* 100	L. N. Plamondon..	Geo. F. Plamondon T. E. Oliver	E. C. Blue.....	Lydia La Rue.....	25,000	6,500	281,000	.....	174,450	63,500	13,350	61,200	N. City, N. Y.; U. S. N., Port.; Dexter Horton N., Seattle.
Yacolt..... 520 P Clarke P8	**First State Bank**..... ⑧●‡$'10 $100 20% 98–331 *par* 100	Martin Claus, *Ch. of Bd. and Pres.*	C. B. Alexander ...	Anna C. Claus.....	.....	10,000	7,500	135,000	.....	67,500	35,000	8,000	42,000	Am. Secur., Vancouver; West Coast N., Port.

Banks Advertising in this Directory give Prompt Attention to Collections and Correspondence

Number under Name of Bank is the New Transit Number given to each bank in U. S. exclusively by The Rand-McNally Bankers' Directory, under the authority of The American Bankers Ass'n.

WASHINGTON—Continued

Non-Bank Towns with Nearest Banking Point (Indexed Acces.), Lawyers, Laws (indexed) in back of this volume. For Interest Rates, Holidays, etc., see Laws.

Town and County. ▲County Seats. F.R.D. 12 $. Seattle $p. Spokane P. Port.	●Mem. A.B.A. ⁿNew §State †Priv. ‡Mem. State B. Ass'n. [Estab. ◆Fed. Res. Depts: T-Trust B-Bond d-Safe Dep. ⑤Sav. $Last Sale %Div.	President.	Vice-President.	Cashier.	Ass't Cashier.	Liabilities. Paid-up Capital	Surplus and Profits	Deposits	Other Liabilities	Resources. Loans and Discounts	Bonds and Securities	Miscellaneous	Cash & Exchanges, Due from Banks	Principal Correspondents.
▲Yakima ---- 22,664 $p Yakima M14	★ **FIRST NATIONAL BANK** $250 d⑤●‡'85 98-22	W. L. STEINWEG ---- C. M. WHARTON, *Asst. to Pres.*	ALEX. MILLER ------ C. R. DONOVAN G. H. BRADSHAW	H. F. CRAWFORD----	E. J. LEMKE------- P. B. ALLEN I. J. McKENZIE	$ 300,000	$ 212,230	$4 466 250	$ 114,520	$2 541 880	$ 947,220	$ 216,720	$1 387 170	N. Park, N. Y.; 1st N., Chi.; N. Bk. Com., Seattle; A. & L. P. N., San F.
	OLDEST AND LARGEST BANK IN CENTRAL WASHINGTON.													
" ------ "	Guaranty Trust Co.---- ‡$'19 $135-8% 98-28	W. L. Steinweg ---	R. M. Hardy-------	Alex. Miller, *Tr.*--- E. D. Ivy, *A. Sec.*	G. H. Bradshaw, *Mgr. and Sec.*	200,000	80,000	———	———	125,000	41,500	90,500	23,000	1st N. and Yakima N., Yakima.
" ------ "	***WEST SIDE NATIONAL BANK** $130-6% *par* 120 98-448 d●‡'22	H. STANLEY COFFIN----	C. M. HOLTZINGER- J. M. PERRY ARTHUR S. COFFIN	ARTHUR S. COFFIN --	KATHRYN KIMMEL---	100,000	32,790	661,060	27,510	399,860	169,510	72,390	179,600	Chase N., N. Y.; Cont. Ill. Bk. & Tr. Co., Chi.; Old N. Bk. & Un. Tr. Co., Spokane; Met. N. and Peo. Bk. & Tr. Co., Seattle.
	"IN THE HEART OF PRODUCE ROW" "INSTANT ATTENTION TO FRUIT ITEMS"													
" ------ "	***YAKIMA NATIONAL BANK** $175 *par* 100 98-23 dB⑤T●‡'88	R. M. HARDY-------	A. E. LARSON ------- W. N. IRISH	J. L. CLIFT ------- L. E. ROULEAU, *A. Cash.*	L. R. RIGHTMIRE --- E. P. HOFFMAN F. V. GLAETZNER M. V. HUBBERT	250,000	76,200	3,701,490	64,150	2,123,420	996,830	223,020	748,560	Chase N., N. Y.; Un. Tr. Co., Chi.; Old N. Bk. & Un. Tr. Co., Spokane; Seattle N., Seattle.
	This progressive institution will serve your needs adequately. Our connections enable us to offer quick and direct service throughout Central Washington. **DIRECT YOUR BUSINESS TO US.**													
" ------ "	***YAKIMA VALLEY BANK & TRUST CO.** $160 *par* 100 ◆ 98-24 dB⑤T●‡$'02	O. A. FECHTER ---	J. J. BARTHOLET------	A. M. JOHNSON ------ J. F. CHESTERLEY, *Tr. Officer*	C. L. Mac WAIN------ ORBAN C. BARTHOLET E. F. SPERRY	275,000	88,940	2,541,120	4,660	1,658,360	548,090	140,630	526,360	Han. N., N. Y.; Cont. Ill. Bk. & Tr. Co., Chi.; Bk. of Cal. N. A., Tacoma; Spok. & Eastern Tr. Co., Spok.
	The facilities of this bank enable us to render SATISFACTORY SERVICE to Banks and Individuals having business in the "FAMOUS YAKIMA VALLEY."													
" ------ "	Yakima Clearing House------ *(Members indicated by a ★)*	H. F. Crawford----	J. L. Clift --------	A. S. Coffin, *Sec. and Mgr.*	———————	———	———	———	———	———	———	———	———	
Zillah ------ 647 $p Yakima M15	First National Bank---⑤●‡'09 $200-10% 98-332	L. H. Kuhn--------	R. D. Herod------	Geoffrey Hilton----	----------	25,000	30,880	321,520	6,000	222,100	72,350	5,340	83,600	Han. N., N. Y.; Cont. Ill. Bk. & Tr. Co., Chi.; 1st N., Seat.; Yakima N., Yakima.

Fig. is F. Res. Dist. P Pitt. B Balt.

WEST VIRGINIA

Adrian ------ 1219 5B Upshur H13	Bank of Adrian ---dB⑤●‡$'20 $175-6% 69-395 *par* 100	A. M. Gould, *Ch. of Bd. and Pres.*	Clark Colerider----	Hill Stump--------	----------	$ 25,000	$ 16,100	$ 183,720	———	$ 137,240	$ 28,830	$ 23,100	$ 35,650	Tra. N., Buckhannon; 1st N., Balt.; Citiz. N., Elkins.
Albright ------ 262 5B Preston D16	First National Bank --⑤●‡'14 $160-4% 69-344 *par* 100	E. E. Watson------	S. D. Albright ----- M. F. Walls	D. L. Foley --------	———	25,000	17,860	153,150	$ 27,130	112,890	85,620	6,230	18,400	Drov. & Mech. N., Balt.; Empire N., Clarksburg.
Alderson ------ 1401 5 Monroe O11	Alderson National Bank $212-8% 69-179 •‡'09	T. H. Jarrett------	John Hinchman ---	O. D. Massey------	C. H. Hedrick -----	25,000	30,420	599,030	12,550	450,460	13,850	26,490	176,200	Drov. & Mech. N., Balt.; 1st & Merch. N., Rich.; Charleston N., Charleston.
" ------ "	First National Bank ----•‡'90 69-178	L. E. Johnson -----	J. M. Alderson ----	H. B. Rowe--------	C. H. Bivens-------	100,000	82,840	827,040	73,700	671,590	178,000	42,000	191,990	N. City, N. Y.; N. Ex., Balt.; 1st & Merch. N., Rich.
Anawalt ------ 320 5 McDowell R7	First National Bank d⑤●‡'13 $200-12% 69-334 *par* 100	C. W. Vick --------	A. F. Leckie------	R. A. Wyland------	O. C. Caldwell-----	50,000	21,970	300,280	46,360	273,530	98,920	7,490	38,670	Han. N., N. Y.; State-Plan. Bk. & Tr. Co., Rich.; 5th 3rd Un. Tr., Cin.
Ansted ------ 1178 5 Fayette M8	Ansted National Bank--●‡'07 $165-8% 69-249 *par* 100	W. L. Burruss -----	W. H. Evans ------ E. J. Taylor	H. F. Thomasson--	———————	35,000	28,070	349,730	68,390	273,620	138,880	13,560	55,120	N. City, N. Y.; 5th 3rd Un. Tr. Co., Cin.
Athens ------ 552 5 Mercer Q9	Bank of Athens ----d⑤●‡$'05 $200-12% *par* 100 69-250	Donzie Lilly------	S. R. Holroyd------ O. P. Griffith	F. V. Cooper ------	R. A. Coffey-------	25,000	27,190	251,640	1,500	255,300	———	25,000	25,040	State-Plan. Bk. & Tr. Co., Rich.; 1st N., Princeton; 1st N. Ex., Roanoke.
Auburn ------ 177 5B Ritchie F10	Auburn Exchange Bank--$'01 $55-6% *par* 50 69-251	J. T. Hall----------	J. L. Rymer -------	H. J. Straley------	S. E. Swigio-------	25,000	15,000	244,950	———	206,800	14,150	8,250	55,750	1st N., Pennsboro; 1st & Merch. N., Rich.
Barboursville--974 5 Cabell K2	First State Bank ----d⑤‡$'05 $180-12% *par* 100 69-252	U. G. Shipe, *Ch. of Bd. and Pres.*	H. S. King---------	P. A. Vallandingham	———————	25,000	30,000	173,380	———	190,240	———	17,390	20,760	1st Huntington N., Huntington; Fifth Third Un. Tr. Co., Cin.
Bayard ------ 1074 5B Grant E17	Bayard National Bank---•'20 69-396	M. Tamburini -----	D. B. Teter------	I. L. Neville------	———————	25,000	9,520	150,580	25,000	176,480	———	———	33,610	Chase N., N. Y.; Drov. & Mech. N., Balt.

THE FIFTH THIRD UNION TRUST CO., CINCINNATI Resources Over $90,000,000.00

THE NATIONAL BANK OF WEST VIRGINIA

AT WHEELING

Oldest Bank in West Virginia **Founded 1817**

SEND YOUR COLLECTIONS TO US *PROMPT SERVICE ASSURED*

CHARGES REASONABLE

RESOURCES, $7,000,000

C. R. HUBBARD, Vice-Pres. and Chair. of Bd.
J. A. MORRISON, Trust Officer

W. B. IRVINE, President

A. E. SCHMIDT, Vice-President and Cashier
E. W. ZINN, Assistant Cashier

COMPLETE TRUST DEPARTMENT

DOLLAR SAVINGS & TRUST COMPANY

of WHEELING, W. VA.

OFFICERS

ROBERT HAZLETT, Pres.
H. E. LAUPP, Vice-Pres. and Secy.
W. H. TRACY, Vice-Pres. and Cashier
J. E. EBELING, Vice-Pres. and Mgr. Sav. Dept.
A. S. LIST, Chairman Board of Directors

"The Bank of Better Service"

LARGEST IN THE STATE

Capital and Surplus
$3,710,200.00

Resources Over
$18,000,000

Unexcelled Facilities for handling your West Virginia business

Accounts, Collections and Correspondence Invited

THE

NATIONAL BANK OF FAIRMONT

"Fairmont's Bank of Service"

Capital and Surplus

$1,000,000.00

Resources over

$9,000,000.00

Send us Your Items and Collections on

WEST VIRGINIA

RASER
stlouisfed.org
rve Bank of St. Louis

THE

First Huntington National Bank

HUNTINGTON, WEST VIRGINIA

Your Collections will Receive Expert Attention. B/L Drafts a Specialty.

Accounts of Banks, Firms and Individuals Cordially Invited.

Capital & Surplus - - $3,000,000.00

W. Va.

A New Kingdom!

ESTABLISHED 1867

THERE'S a new empire in the making — the realm of King Chemical and King Glass — in the Great Kanawha Valley of West Virginia! For more than 60 years the Kanawha Valley Bank has been shoulder to shoulder with the forces in the building of these and other industries; especially those connected with natural resources and their development. King Chemical! King Glass! Watch this empire grow!

YOUR ITEMS ON CHARLESTON AND VICINITY ARE SOLICITED UPON OUR PAST RECORD FOR PROMPT AND EFFICIENT SERVICE!

Capital $1,000,000.00 Surplus $1,500,000.00

—THE—

KANAWHA VALLEY BANK

MEMBER FEDERAL RESERVE SYSTEM

CHARLESTON, WEST VIRGINIA

Digitized for FRASER
https://fraser.stlouisfed.org
Federal Reserve Bank of St. Louis

West Virginia

INDEX TO COUNTIES.

Barbour.....F 14
Berkeley.....D 24
Boone.....M 5
Braxton.....I 10
Brooke.....O 24

Cabell.....K 2
Calhoun.....H 8
Clay.....J 9

Doddridge....E 10

Fayette.....M 8

Gilmer.....H 10
Grant.....F 18
Greenbrier...M 12

Hampshire...E 21
Hancock.....N 24
Hardy.....G 20
Harrison.....E 12

Jackson.....H 5
Jefferson.....E 25

Kanawha.....L 6

Lewis.....G 11
Lincoln.....L 3
Logan.....O 5

McDowell.....Q 5
Marion.....D 13
Marshall.....B 11
Mason.....H 4
Mercer.....Q 8
Mineral.....D 19
Mingo.....O 3
Monongalia...C 13
Monroe.....P 11
Morgan.....D 22

Nicholas.....L 10

Ohio.....P 24

Pendleton.....I 17
Pleasants.....E 8
Pocahontas...L 14
Preston.....D 16
Putnam.....J 4

Raleigh.....O 8
Randolph....H 15
Ritchie.....F 9
Roane.....I 7

Summers.....P 10

Taylor.....E 14
Tucker.....F 16
Tyler.....D 10

Upshur.....H 13

Wayne.....L 1
Webster.....K 12
Wetzel.....C 11
Wirt.....G 7
Wood.....F 6
Wyoming.....P 6

RAND McNALLY
POPULAR MAP OF
WEST VIRGINIA

SCALE 1:1,426,000
1 Inch = 22.5 Statute Miles
1 Centimeter = 14.3 Kilometers

Statute Miles
10 0 10 20

Kilometers
10 0 10 20 30

Copyright by Rand McNally & Company, Chicago.
Made in U.S.A.

Northern Portion of West Virginia

HAZLETT & BURT
(BUSINESS ESTABLISHED 1892)
WHEELING, W. VA.
CORP. BUILDING - WHEELING STEEL
BRANCH OFFICES: EAST LIVERPOOL AND STEUBENVILLE, OHIO

WIRE INQUIRIES SOLICITED

MEMBERS
N. Y. STOCK EXCHANGE
N. Y. CURB MARKET (ASSOC.)
WHEELING STOCK EXCHANGE

A. S. PRATT & SONS
WASHINGTON, D. C.
Trust Department — Accounting Systems
See Back of Washington, D. C. Map

RASER
tlouisfed.org
ve Bank of St. Louis

GROWING

faster than any other bank in Southern West Virginia through progressive and satisfactory service, this bank offers unusual facilities and dispatch in handling your business in this section.

DEPARTMENTS:

Commercial - - Savings
Trust - - - - Foreign

The Beckley National Bank

BECKLEY - WEST VIRGINIA

Resources $2,700,000.00

Digitized for FRASER
https://fraser.stlouisfed.org
Federal Reserve Bank of St. Louis

Town and County. ▲County Seats. Fig. is F. Res. Dist. Pitt. Br.: B. Balt.	●Mem. A.B.A. ⁿNew §State †Priv. ‡Mem. State B. Ass'n. [Estab. ◆Fed. Res. Depts: T-Trust B-Bond d-Safe Dep. ⓢSav. $Last Sale %Div.	President.	Vice-President.	Cashier.	Ass't Cashier.	Liabilities. Paid-up Capital	Surplus and Profits	Deposits	Other Liabilities	Resources. Loans and Discounts	Bonds and Securities	Miscellaneous	Cash & Exchanges, Due from Banks	Principal Correspondents.
▲Beckley 7054 5 Raleigh O8	**BANK OF RALEIGH** $250–16% *par* 100 69–153 dBⓈT•‡$'99	I. C. PRINCE	T. H. WICKHAM E. M. PAYNE	R. M. FRENCH	H. L. CRAWFORD	$ 100,000	$ 134,890	$1 857 810	$ 31,880	$1 696 470	$ 10,000	$ 101,210	$ 316,900	N. Bk. Com., N. Y.; 1st & Merch. N., Rich.
		Oldest Bank in Raleigh County. We make a specialty of collection business. We present promptly, insist upon payment or definite reason for non-payment. Prompt returns at lowest rates.												
" ——— "	**BECKLEY NATIONAL BANK** $200–12% *par* 100 69–323 dⓈT•‡'14	JOE L. SMITH W. E. GRIFFITHS, *V.P.*	W. A. STANLEY K. M. JARRELL	C. H. MEADOR S. GINESTRA, *A. Tr. Off.*	ISAAC McKINNEY	200,000	207,240	2,145,940	101,600	1,834,110	238,290	202,140	380,240	Chase, N. Y.; State-Plan. Bk. & Tr. Co., Rich.; Kanawha Valley, Char.
		Unsurpassed facilities for handling items on Beckley and Raleigh County. COMPLETE BANKING SERVICE.												
" ——— "	National Exchange Bank $145 *par* 100 69–405 dBⓈT•'23	W. C. Agee C. L. Heaberlin, *V.P.*	D. C. Meadows C. H. Deem	French Lucas	E. J. Smith	100,000	31,670	789,530	86,960	643,870	21,830	157,680	184,780	Chase N., N. Y.; 1st & Merch. N., Rich.; Kanawha N., Char.; Fifth Third Un. Tr. Co., Cin.
" ——— "	**RALEIGH COUNTY BANK** $240–20% *par* 100 69–154 dBTⓈ•‡$'09	B. E. CARTER, *Ch. of Bd. and Pres.*	W. H. RARDIN ROBERT WRISTON	G. C. HEDRICK A. C. SUTPHIN, *Ass't Cash.*	D. C. WADE T. L. MAYNOR	250,000	250,000	2,555,530	119,570	2,496,630	28,820	288,080	361,560	Chase N. N. Y.; Fifth Third Un. Tr. Co., Cin.; Mellon N., Pitt.
		The Bank of the New River, Winding Gulf and Pocahontas Coal fields. Notice of receipt of documents covering B/L shipments is given to both the consignee and the local freight agent, to insure prompt notice. Prompt returns at lowest prices.												
Bellington 1766 5B Barbour G14	First National Bank $140–6% *par* 100 69–175	B. B. Rohrbough, *Ch. of Bd. and Pres.*	J. E. Keyser	O. H. Gall	W. W. Thomas	40,000	22,160	545,900	101,690	291,280	324,940	55,860	37,670	1st N., Balt.
Benwood 4773 (*Br. of Wheeling*) 4P Marshall B11	**UNION BANK** $100 *par* 100 69–427	H. L. Seabright	Charles Hartmann	J. W. Johnson		50,000	———	143,690	5,550	131,560	12,060	14,120	41,500	Han. N., N. Y.; Citiz. Mutual Tr. Co., Wheeling.
▲Berkeley Springs 980 5B Morgan C23	**BANK OF BERKELEY SPRINGS** $125–6% *par* 50 69–209 dⓈ•$'89	V. E. Johnson	J. Hammond Siler	A. M. Mendenhall	Paul Mendenhall W. G. Rymer	25,000	42,360	541,940	20,000	229,810	254,900	29,210	115,380	Chase N. and N. City, N. Y.; Balt. Tr. Co. and Mtle. Tr. & Dep. Co., Balt.
" ——— "	Bank of Morgan County $140–6% 69–210 Ⓢ•‡$'03	R. E. Allen	E. L. Rice	V. C. Somers		25,000	5,200	300,000	———	275,000	18,000	———	25,000	Seab. N., N. Y.; 1st N., Balt.; Cent. N., Phil.; Fifth Third Un. Tr. Co., Cin.
Berwind 527 5 McDowell R5	Berwind Bank 16% ◆ 69–254 Ⓢ•‡$'10	B. L. Simpson	R. L. Page	E. S. Thompson	Wm. R. Kiser	100,000	164,500	1,067,910	181,980	1,011,370	381,420	9,900	111,690	N. Bk. Com., N. Y.; 1st N. Phil.; 1st & Merch. N., Rich.
Beverly 442 5B Randolph H15	Beverly Bank $125 *par* 100 69–255 d‡$1900	Bruce Yokum	R. L. Pritt	Jas. B. Baker		25,000	10,000	85,000	———	84,000	———	———	25,000	1st N., Balt.; Davis Tr. Co., Elkins.
Blacksville 218 5B Monongalia C13	Dunkard Valley Bank $125–6% *par* 100 69–256 Ⓢ•‡$'02	J. W. Scott	W. I. Booth	W. B. Haught		25,000	21,500	350,000	———	249,000	37,000	13,000	97,500	Irv. Tr., N. Y.; Un. Dep. & Tr., Waynesburg, Pa.; Clarks. Tr., Clarksburg.
Bluefield 19,347 5 Mercer R8	**BLUEFIELD NATIONAL BANK** $170–8% *par* 100 69–64 dⓈT•‡'17	D. E. FRENCH	W. H. ST. CLAIR	G. H. LAWHEAD	KEIL D. ALDERSON FRANCES WEBSTER D. E. FRENCH, JR.	150,000	92,230	821,180	185,000	850,890	198,610	65,600	133,300	N. City, N. Y.; State-Plan. Bk. & Tr. Co., Rich.; Fifth Third Un. Tr. Co., Cin.
		PROMPT PRESENTATION of all Drafts. BILL OF LADING ITEMS GIVEN PROMPT ATTENTION												
" ——— "	**COMMERCIAL BANK** $205–6% *par* 100 69–63 dⓈT•‡$'17	Bernard McClaugherty	R. A. Hale Geo. Dunglinson, Jr.	W. C. Given		150,000	96,230	929,030	13,740	767,230	5,000	205,730	211,040	Irv. Tr. and N. Bk. of Com., N. Y.; Drov. & Mech. N., Balt.; Fifth Third Un. Tr. Co., Cin.
" ——— "	**FIRST NATIONAL BANK** 10% *par* 100 69–60 dBⓈT•‡'91	EDWIN MANN	W. C. POLLOCK	L. A. HOOPER F. M. PETERS, *Tr. Officer*	W. F. BANE W. S. ANDERSON JAS. E. MANN	500,000	476,460	4,491,830	205,660	4,390,730	161,750	385,410	736,060	Chase N., N. Y.; State-Plan. Bk. & Tr. Co., Rich.; Fifth Third Un. Tr. Co., Cin.
		Largest combined capital and surplus, also deposits, of any bank in Bluefield. SPECIAL ATTENTION TO COLLECTIONS.												
" ——— "	**FLAT TOP NATIONAL BANK** $305–12% 69–61 ⓈT•‡'10	C. C. FRAZIER	A. Z. LITZ J. L. TIERNEY	L. C. FOWLKES	W. B. NICKS L. M. CARPER	250,000	395,960	1,916,260	279,330	2,055,520	146,330	250,830	388,850	Chatham Phenix N. Bk. & Tr. Co., N. Y.; Fifth Third Un. Tr. Co., Cin.; N. Ex., Roanoke; Kanawha Valley, Char.
		Collections a specialty. Items on this point remitted day of receipt.												

OFFERS UNSURPASSED FACILITIES IN EVERY FORM OF DOMESTIC AND FOREIGN BANKING—CORRESPONDENCE SOLICITED

THE FIFTH THIRD UNION TRUST CO., CINCINNATI

Number under Name of Bank is the New Transit Number given to each bank in U. S. exclusively by The Rand-McNally Bankers' Directory, under the authority of The American Bankers Ass'n.

WEST VIRGINIA—Continued

Non-Bank Towns with Nearest Banking Point (Indexed Acces.), Lawyers, Laws (indexed) in back of this volume. For Interest Rates, Holidays, etc., see Laws.

Town and County. ▲County Seats. Fig. is F. Res. Dist. P is Pitt. Br.: B Balt.	●Mem. A.B.A. "New §State †Priv. ‡Mem. State B. Ass'n. [Estab. ◆Fed. Res. Depts: T-Trust B-Bond d-Safe Dep. ⓢSav. $Last Sale % Div.	President.	Vice-President.	Cashier.	Ass't Cashier.	Liabilities. Paid-up Capital	Surplus and Profits	Deposits	Other Liabilities	Resources. Loans and Discounts	Bonds and Securities	Miscellaneous	Cash & Exchanges, Due from Banks	Principal Correspondents.
Bramwell ....1696 5 Mercer R7	**BANK OF BRAMWELL** ..d◆‡$'89 24% *par* 100 69-257	Isaac T. Mann	Harry Bowen.....	J. B. Perry.....	E. S. Baker.....	$ 300.000	$1 000 000	$5 600 000	$ 146,000	$4 580 000	$1 140 000	$ 26,000	$1 300 000	Han. N., N. Y.; Phil. N., Phil. Am. Bk. & Tr. Co., Rich.; Riggs N., Wash., D. C.
Bridgeport ....1346 5B Harrison E13	Bridgeport Bank.. dⓈT◆‡$'02 $500-24% *par* 100 69-258	J. R. Jones.....	W. F. Dunkin	A. B. Teter.....	J. H. Jones.....	25,000	75,580	404,940	7,090	424,760	32,500	15,530	39,810	Irv. Tr. Co., N. Y.; Empire N., Clarksburg.
Bruceton Mills 400 5B Preston C16	Bruceton Bank..... dⓈ◆‡$'03 $275-6% *par* 100 69-259	Jeremiah Thomas, *Ch. of Bd. and Pres.*	J. E. Jenkins.....	Myron Speelman..	R. Hinebaugh	25,000	27,530	559,200	70,680	312,280	305,420	20,000	44,710	Han. N., N. Y.; Far. Dep. N., Pitt.; Empire N., Clarksburg.
▲**Buckhannon** 3785 5B Upshur G13	Buckhannon Bank...◆‡$'81 $170-10% 69-138	Matthew Edmiston	Ernest Phillips.....	F. J. Farnsworth..	B. H. Carpenter...	100,000	76,380	962,240	----------	955,390	25,040	51,020	107,250	Chase N., N. Y.; 1st N., Balt.; Bk. of Pitt. N. A., Pitt.; Empire N., Clarksburg.
" ----- "	**PEOPLES BANK OF W. VIRGINIA** $240-10% 69-140 ⓈT◆‡$'03	H.A.ZICKEFOOSE	G. O. YOUNG.....	A. V. RUSH	A. A. SIMPSON..... E. D. ROSS	50.000	68.300	693.680	129.000	792.120	20.470	45.000	66.000	N. City, N. Y.; Drov. & Mech. N., Balt.; Huntington N., Col.
		SPECIAL ATT	ENTION GIVEN	BILL OF LADIN	G DRAFTS, CAS	H AND	TIME I	TEMS.						
		15 CENTS sent	to us with each si	ght draft for pres	entation, and									
		25 CENTS for e	ach credit report	insures prompt,	personal attentio	n.								
" ----- "	**TRADERS NAT. BK.** $340-20% *par* 100 69-139 dⓈ◆‡'92	WILLIAM POST, *Ch. of Bd. and Pres.*	U. G. YOUNG.....	SANFORD GRAHAM..	W. T. STOCKERT	50,000	177,730	927,600	96,710	848,940	125,470	87,990	189,640	Chase N., N. Y.; Mellon N., Pitt.; Balt. Tr. Co., Balt.; N. Ex., Wheeling.
		Largest Bank i	n Upshur County	.										
		FIFTEEN CEN	TS sent to us wit	h each sight draf	t for presentation	. and								
		TWENTY-FIVE	CENTS for each	credit report insu	res prompt, pers	onal att	ention.							
Buffalo.....300 5 Putnam I 4	Buffalo Bank.....BⓈT‡$'19 10% *par* 100 69-385	Jno. L. Dickinson . H. P. Blake, *Ch.*	J. A. Cochran	L. L. Lilly.....	----------	25,000	29,400	177,170	----------	161,920	44,000	3,750	21,900	Chase N., N. Y.; Kanawha Valley, Char.
Burnsville ....1088 5B Braxton H11	Burnsville Exchange Bank 6% *par* 100 69-260 dⓈ◆‡$'03	W. C. Hefner.....	W. E. Marple.....	H. B. Marshall	Frank Amos.....	50,000	14,810	556,440	----------	386,110	82,680	34,690	117,780	Far. Dep. N., Pitt.; Empire N., Clarksburg.
Cairo..... .....662 5B Ritchie F8	Bank of Cairo..... .....◆‡$'97 $115-8% *par* 100 69-261	G. S. Flesher	G. F. Hess, *Act.*, H. L. Mc Ginnis	O. C. Hess.....	L. G. Amos	50,000	46,450	607,650	18,430	529,200	13,770	54,120	125,450	Chatham Phenix, N. Y.; Far. Dep. N., Pitt.; 1st N., Parkersburg.
Camden on Gauley .....283 5B Webster K11	Lanes Bottom Bank.d◆‡$'07 $100 *par* 100 69-290	L. B. Callahan	R. G. Harman.....	Austin Brown	Jack Hanna.....	25,000	3,000	146.370	6,000	137,410	----------	22,600	20,350	1st N., Balt.; 1st N., Richwood; Union N., Clarksburg.
Cameron ....2404 4P Marshall B11	Bank of Cameron..d◆‡$'96 $150-10% *par* 100 69-168	G. B. Patterson.... E. S. Romine, *Ch.*	G. R. Watson.....	J. L. Reed	E. W. Nowell.....	100,000	31,580	689,070	1,820	637,890	109,440	20,030	55,100	Chase N., N. Y.; Wheel. Bk. & Tr. Co., Wheel.; Diamond. N., Pitt.
" ----- "	First National Bank dⓈ◆‡'01 $420-12% *par* 100 69-169	Lloyd Strope	D. H. Peoples.....	Harry Elbin.....	Frank Walker..... H. A. Hicks	100,000	133,640	1,710,560	56,000	902,090	830,120	34,500	233,490	N. City, N. Y.; Mellon N., Pitt.
Ceredo.....1110 5 Wayne K1	First National Bank..◆‡'92 69-262	H. J. Stark.....	J. H. Thornbury...	Eustace Adkins ...	James G. Toothman ----------	50,000	62,900	385,990	54.250	262,990	169,460	20,030	100,650	Han. N., N. Y.; 1st N., Cin.; Far. & Merch. N., Balt.
▲**Charleston** 50,700 5 Kanawha K6	***BANK OF COMMERCE** $110-6% 69-376 dⓈT◆‡$'18 *par* 100	G. W. Van Horn ... W. A. MacCorkle, *Ch.*	W. G. Crichton	Edward Hess, *V. P. and Cash.*	R. K. Wells.....	200,000	24,570	982,750	2,540	904,500	119,810	113,200	72,350	N. Y. Tr. Co., N. Y.; Citiz. N., Char.
" ----- "	***CAPITAL CITY BK.** $150-6% 69-43 dⓈT◆‡$'06 *par* 100	JOHN LAING ..... G. S. LAIDLEY, *Ch. of Bd.*	C. B. EARLY..... DANIEL MATTHEWS GEO. S. LAIDLEY	C. B. EARLY	W. L. SMITH	200.000	70.250	1,557.010	113.230	1,316,510	15,140	171,960	428,650	Irving Tr. Co., N. Y.; Fifth Third Un. Tr. Co., Cin.; 1st & Merch N., Rich.; Kanawha Valley, Charleston.
" ----- "	**+CENTRAL TRUST COMPANY** 8% *par* 100 69-345 dBT‡$'13	J. L. DICKINSON.	R. G. QUARRIER.... R. G. HUBBARD R. C. TETER	R. C. TETER, *Sec., Tr. and Mgr. of Bd. Dept.*	R. E. PLOTT, *A. Sec.*	500.000	193,920	708,850	42,910	1,090,890	283,920	1,920	68,950	Bankers Tr. Co., N. Y.; Kanawha Valley, Char.
		Inquiries invited f	rom Bankers and ot	hers regarding West	Virginia Loans and o	ther Sec	urities.	*Trust Funds.*						
		We do not engage	in commercial ba	nking. No collecti	ons handled.									
" ----- "	***CHARLESTON NATIONAL BANK** $400-16% 69-36 dBⓈT◆‡'84 *par* 100	ISAAC LOEWENSTEIN	C. K. PAYNE..... J. E. ROBINS W. R. MILFORD, *V. P. and Tr. Off.*	R. E. ESKINS..... P. P. WILSON, *Asst. Tr. Off.*	J. L. HOVER..... P. P. WILSON	500.000	1,697,000	7,097,400	1,946,170	7,776,060	1,755,960	367,110	1,341,430	Chase N., N. Y.; Cont. Ill. Bk. & Tr. Co., Chi.; Fifth Third Un. Tr. Co., Cin; Phil. N., Phil.; Am. Bk. & Tr. Co., Rich.
		OLDEST A	ND LARGES	T NATIONA	L BANK.									
		UNSURPA	SSED COLL	ECTION SE	RVICE.									

(*Charleston banks* *continued on next page*)

THE FIFTH THIRD UNION TRUST CO., CINCINNATI
OFFERS UNSURPASSED FACILITIES IN EVERY FORM OF DOMESTIC AND FOREIGN BANKING. - - CORRESPONDENCE INVITED.

Digitized for FRASER
https://fraser.stlouisfed.org/
Federal Reserve Bank of St. Louis

Town and County. ▲County Seats. Fig. is F. Res. Dist. P is Pitt. Br.; B Balt.	●Mem. A.B.A. ⁰New $State †Priv. ‡Mem. State B. Ass'n. [Estab. ◆Fed. Res. Depts: T-Trust B-Bond d-Safe Dep. ⑧Sav. $Last Sale % Div.	President.	Vice-President.	Cashier.	Ass't Cashier.	Liabilities. Paid-up Capital	Surplus and Profits	Deposits	Other Liabilities	Resources. Loans and Discounts	Bonds and Securities	Miscellaneous	Cash & Ex Changes, Due from Banks	Principal Correspondents.
▲Charleston 50,700 (*continued*)	***CHARLESTON TRUST COMPANY** $155-8% par 100 69-41 d⑧T•‡$'03	H. B. SMITH	A. J. HUMPHREYS, HOMER W. HANNA, D. E. BAIRD	C. I. WALKER	A. W. FLOURNOY, *Tr. Off.*; L. D. PAULEY, *R. E. & Mtge. Ln. Dept.*	$ 200.000	$ 103,260	$1 739 510	$ 179,030	$1 831 850	$ 13,550	$ 210,920	$ 165,480	Irv. Tr. Co., N. Y.; Fifth Third Un. Tr. Co., Cin.
		All business, including collections, entrusted to prompt, careful, personal and efficient attention.			this bank assured									
" ------ "	***CITIZENS NATIONAL BANK** 10% par 100 69-37 d⑧T•‡'90	W. A. MacCORKLE	W. H. WHEELRIGHT, *V. P. and Tr. Off.*	W. H. TRUSLOW	----------	125,000	268,300	3,081,470	250,000	1,861,190	892,620	201,910	769,050	N. City, N. Y.; 1st & Merch. N., Rich.; Fifth Third Un. Tr. Co. and Cent. Tr. Co., Cin.; 1st N., Balt.
" ------ "	*Kanawha Banking & Tr. Co. $175-8% ◆ 69-39 ¶d⑧T•‡$'01 par 100	I. N. Smith	G. E. Price	P. A. Herscher	H. B. Lewis, *Sec.*; W. R. Fletcher, *A. Sec.*	500,000	260,420	3,225,940	1,270,030	3,030,110	947,110	601,240	677,930	N. Park and Gty. Tr. Co., N. Y.; 5th 3rd Un. Tr. Co., Cin.; 1st & Merch. N., Rich.; Un. Tr. Co., Pitt.
		G. E. Price, *Ch.*	H. B. Lewis, Montague Blundon											
" ------ "	+**KANAWHA CITY BANK** $121-3% par 100 69-420 d⑧•‡$'23	O. F. Payne	L. A. Christy	Geo. F. Skidmore	H. G. Peters	75,000	15,000	230,210	31,550	236,910	----------	66,730	48,110	Guaranty Tr. Co., N. Y.; Kanawha N., Charleston; Sec. Bk. & Tr. Co., Charleston.
" ------ "	***KANAWHA NATIONAL BANK** $170-6% par 100 69-38 d⑧T•‡'92	R. A. REID, A. S. ALEXANDER, *Ch. of Bd.*	WM. LOHMEYER, A. S. ALEXANDER, WM. B. CLOE, *Exec.*	F. C. GROFF, A. S. ALEXANDER, *Tr. Off.*	W. B. WILKINSON, I. J. STANLEY, Jr., C. P. HEAVENER, *A. Tr. Off.*	250.000	170,520	3,980,560	491,050	2,993,800	536,350	640,170	721,820	Chase N., N. Y.; Fifth Third Un. Tr. Co., Cin.; Far. Dep. N., Pitt.; Am. Bk. & Tr. Co., Rich.
		This Bank invites the accounts and collections of bank and will give prompt attention to any business entrust				s, cor	porati	ons, fi	rms a	nd Indi	vidual	s.		
" ------ "	The ***KANAWHA VALLEY BANK** ◆ 69-35 ⑧•‡$'67	J. L. DICKINSON	J. C. MALONE, F. D. DRUMHELLER	J. W. CRIDER	HAYES PICKLESIMER	1.000.000	1,455,880	9,947,360	95,570	7,665,970	2,199,310	309,520	2,324,010	Chem. N. and N. City, N. Y.; 1st N. and Fifth Third Un. Tr. Co., Cin.; 1st & Merch. N. and State-Plan. Bk. & Tr. Co., Rich.; Mellon N., Pitt.; Phil. N., Phil.
		OLDEST AND LARGEST BANK IN SOUTHERN WEST VIRGINIA Unexcelled facilities for handling YOUR items and collections on Charleston and vicinity. SPECIAL ATTENTION TO BILL OF LADING DRAFTS.				SE	E AD	VERT	ISEM	ENT	ON			
						W	EST	VIRG	INIA	INDE	X.			
" ------ "	*Peoples Exchange Bank $330-20% par 100 69-45 d⑧•‡$'09	C. A. Young	E. M. Burdette, Henry Kleeman	P. E. Wehrle	J. E. McDavid, C. G. Dawson	50.000	101,080	956,590	----------	779,880	2,050	108,430	217,310	Chase N. and Chem. N., N. Y.; Kanawha Valley, Charleston.
" ------ "	***SECURITY BANK & TRUST COMPANY** 69-44 d⑧T•‡$'20 $250-10% par 100	O. F. PAYNE	JOHN F. KAY, F. M. EXLINE	P. E. MANN	A. V. GREENLEE	100,000	121,460	937,740	148,500	978,380	----------	84,510	244,820	Chase N., N. Y.; Fifth Third Un. Tr. Co., Cin.; Kanawha N., Char.
		A progressive, growing bank. Personal—official attention to		collections and r	equests for credit	inform	ation w	ith a re	asonabl	e charg	e for ser	vice.		
" ------ "	*State Bank & Trust Co. $130 par 100 69-382 d⑧T•‡$'19	W. S. Wood, F. J. Blair, *Ch. of Bd.*	Staige Davis, L. W. Boley	L. W. Boley	V. H. Lloyd	100,000	20,020	460,210	50,000	475,110	----------	46,490	108,630	Chase N., N. Y.; Char. N., Char.; Fifth Third Un. Tr. Co., Cin.
" ------ "	***UNION TRUST COMPANY** $150-6% par 100 69-46 d⑧T•‡$'13	W. O. ABNEY, C. E. WARD, *Ch. of Bd.*	C. E. WARD, A. B. KOONTZ, H. P. BRIGHTWELL	MASON CRICKARD	R. M. ALLEN	500.000	319,740	2,510,450	808,910	3,042,230	193,350	319,020	584,510	N. City and Guaranty Tr. Co., N. Y.; 1st & Merch. N., Rich.; Fifth Third Un. Tr. Co., Cin.; Colonial Tr. Co., Pitt.
		Send us your Collections. Prompt Service. Reasonable Rates. We transact a General Banking and Trust				Busines	s.							
------ "	THE **VIRGINIAN JOINT STOCK LAND BANK** par 500 69-414 '17	J. B. MADISON, WM. LOHMEYER, *Ch. of Bd.*	E. A. REID, JOHN LAING	J. B. MADISON, *Tr.*	L. K. CRACRAFT, *Sec.*	1,150,000	288,400	----------	15,864,700	16 419 640	81,490	611,490	190,470	Bkrs. Tr. Co., N. Y.; Guardian Tr., Clev.; Ohio N., Col.; City N., Dayton.
		(*Incorporated under Section 16 The Federal Farm Loan Act*) We solicit correspondence of Banks in Ohio and West Virginia concerning Our Thirty Three year Amortization Farm Loans, which are made under provisions of The Federal Farm Loan Act.						(*Territory Ohio and West Virginia*) (NO COLLECTIONS HANDLED)						
------ "	Charleston Clearing House (*Members indicated by a* ★) (*Associate Members by a* +)	F. D. Drumheller	H. B. Lewis	J. F. Greenlee, *Sec. and Mgr.*	----------	----------	----------	----------	----------	----------	----------	----------	----------	

THE FIFTH THIRD UNION TRUST CO., CINCINNATI IN THE CENTRAL CITY OF THE FOURTH FEDERAL RESERVE DISTRICT OFFERS UNSURPASSED SERVICE TO BANKS AND BANKERS

Number under Name of Bank is the New Transit Number given to each bank in U. S. exclusively by The Rand-McNally Bankers' Directory, under the authority of The American Bankers Ass'n.

WEST VIRGINIA—Continued

Non-Bank Towns with Nearest Banking Point (Indexed Acces.), Lawyers, Laws (indexed) in back of this volume. For Interest Rates, Holidays, etc., see Laws.

Town and County. ▲County Seats. Fig. is F. Res. Dist. P is Pitt. Br. B Balt.	●Mem. A.B.A. ⁿNew §State †Priv. ‡Mem. State B. Ass'n. [Estab. ◆Fed. Res. Depts: T-Trust B-Bond d-SafeDep. ⑧Sav. $LastSale%Div.	President.	Vice-President.	Cashier.	Ass't Cashier.	Liabilities. Paid-up Capital	Surplus and Profits	Deposits	Other Liabilities	Resources. Loans and Discounts	Bonds and Securities	Miscellaneous	Cash & Exchanges, Due from Banks	Principal Correspondents.
▲CharlesTown 2527 5B Jefferson E25	Bank of Charles Town $300–18% 69–141	D. S. Hughes	John Porterfield	John Porterfield	J. F. Turner W. L. Gibson	$ 50,000	$ 84,840	$ 621,750	$ 180	$ 598,990	$ 32,070	$ 19,850	$ 105,860	N. Bk. Com., N. Y.; Drov. & Mech. N., Balt.
" —— "	FARMERS & MER. DEPOSIT CO. 16% 69–142 •$'03	R. L. Withers	W. F. Alexander	S. Lee Phillips	L. G. Albin	50,000	85,050	608,160	——	534,130	——	——	17,790	N. Park, N. Y.; Drov. & Mech. N. and Atlantic Tr. Co., Balt.; N. Met., Wash., D. C.; 1st N., Phil.
" —— "	JEFFERSON BANK & TRUST CO. $125–5% par 100 69–365 d⑧T•‡$'17	F. B. ROBINSON Young, progressive; hustling for business. Yours Bill of Lading and bank collections given prompt *Please send 15c with sight draft for presentation and 25c*	J. H. BLACKFORD G. T. SHIRLEY	H. N. WATSON	D. C. DOLLY J. R. RUSSELL invited. Satisfactory service assured. personal attention. *for Credit Reports.*	100,000	24,450	431,870	——	423,590	40,200	33,370	59,160	1st N., Balt.; Bk. of Pitt., Pitt.
" —— "	National Citizens Bank $200–12% 69–143 ⑧'04	G. E. Hughes	L. D. Getzendaner	A. M. S. Morgan	C. B. Watson	50,000	52,930	388,050	50,000	266,450	226,390	5,720	42,410	N. City, N. Y.; Atlantic Ex. Bk. & Tr. Co., Balt.
Chester 3283 4P Hancock Q4	First National Bank $270–6% par 100 69–265	John E. Newell	J. N. Finley G. E. Lewis	Robert A. Douglass	Harry S. Hobbs	50,000	90,030	702,321	81,670	454,930	225,800	82,390	160,900	Bk. of Manhattan Co., N. Y.; Mellon N., Pitt.
Circleville 140 5B Pendleton I 17	Circleville Bank 69–416	E. A. Lambert	J. C. Smith J. A. Harman	Z. M. Nelson	Chas. D. Harper	30,000	3,960	90,320	25,000	130,520	——	2,720	16,040	Drov. & Mech. N., Balt.
▲Clarksburg 30,402 5B Harrison E12	CLARKSBURG TRUST CO. $115–6% par 100 69–89 dB⑧T•‡$'14	W. I. BOOTH C. W. LEGGETT, *Ch. of Bd.* OLANDUS WEST, *V.P.*	ROSS F. STOUT CHARLES F. LUCAS J. B. STROTHER A. S. LAW P. H. WHITE	H. E. DAVISSON, *Cash. & Tr. Off.*		300,000	52,000	2,000,000	130	1,661,770	250,420	189,940	250,000	Chatham Phenix N. Bk. & Tr., N. Y.; Bk. of Pitt. N. A., and 1st N., Pitt.; Huntington N., Col.; Drov. & Mech. N., Balt.
		We make a specialty of collections. We present promptly, and insist upon payment. Prompt returns at lowest rates.												
" —— "	EMPIRE NATIONAL BANK $500–20% par 100 69–84 d⑧T•‡'03	V. L. HIGHLAND	E. B. DEISON	OSCAR C. WILT W. L. WILLIAMS, *A. Cash.*	C. E. ISRAEL C. S. DEISON FREDERICK WAGNER	250,000	808,410	5,837,360	421,750	4,046,960	1,962,120	252,530	1,055,920	Irving Tr. Co. and N. City, N. Y.; Un. Tr. Co., Pitt.; Fifth Third Un. Tr. Co., Cin.; 1st N., Balt.
	Collections and Requests for Credit Reports MUST be accompanied by FEE IN ADVANCE: *Plain sight drafts, 15c; Credit Reports, 25c.*													
" —— "	FARMERS BANK $160–8% par 100 69–85 d⑧•‡$'03	A. J. FLETCHER	WILL E. MORRIS	E. A. RINEHART	K. A. SARBER	100,000	57,600	1,347,190	——	1,020,910	131,930	——	350,930	Han. N., N. Y.; Mellon N., Pitt.; 1st N., Balt.
	Excellent facilities for handling your items and collections on Clarksburg and vicinity. Bill of Lading Drafts a Specialty. (*Special credit reports and ratings, 25c each, in advance*)													
" —— "	Lowndes Sav. Bk. & Tr. Co. *par* 100 69–87 ⑧T•‡$'05	R. T. Lowndes	——	George L. Duncan, *Sec. and Tr.*	W. M. Elliott, *A. Tr.*	250,000	66,460	1,535,510	70,650	859,420	665,190	189,010	209,020	Bkrs. Tr. Co., N. Y.; Fidelity Tr. Co., Balt.; Mellon N., Pitt.
" —— "	MERCHANTS NATIONAL BANK $250–12% par 100 69–82 T•‡'60	R. T. LOWNDES	GEORGE L. DUNCAN	S. H. WHITE	C. D. SOMMERVILLE DEEM ROBEY	100,000	175,540	1,326,740	98,350	1,019,860	223,870	80,500	376,400	Irv. Tr. Co., N. Y.; Fid. Tr. Co., Balt.; Phil. N., Phil.; Far. Dep. N. and 1st N., Pitt.
	The oldest bank in Harrison County. Established 1860; before Lincoln was President. Send us your items. *Please send 15c with each sight draft for presentation and 25c for Credit Reports.*													
" —— "	UNION NATIONAL BANK $247–10% par 100 69–86 d⑧T•‡'05	W. B. MAXWELL, *Ch. of Bd. and Pres.*	HUGH JARVIS GEO. M. MOORE	E. S. ICE W. H. DAVISSON, *Tr. Officer*	H. H. SOMMERVILLE A. P. FORMAN R. J. STURM	500,000	426,170	5,817,840	488,100	4,567,740	1,358,760	335,700	969,910	N. Park and Chem. N., N. Y.; Mellon N. and Bk. of Pitt. N. A., Pitt.
	Send us your Bill of Lading Drafts.													
" —— "	WEST VIRGINIA BANK $135–6% par 100 69–83 d⑧•‡$'89	GEORGE L. DUNCAN	GUY D. GOFF	R. A. FARLAND	JAS. A. McANDREW	200,000	65,930	1,195,580	——	1,024,600	219,350	120,080	97,480	Chase N., N. Y.; Mellon N., Pitt.; Fidelity Tr. Co., Balt.; Fifth Third Un. Tr. Co., Cin.
	Prompt, careful Attention given Collections, Bill of Lading Drafts and all Items intrusted to us.													
" —— "	Iglehart & Co., J. A. W. ¶ (609 Goff Bldg.)	——	——	——	——	——	——	——	——	——	——	——	——	
" —— "	Williams & Co., Inc., C. T. ¶ (Goff Bldg.)	——	Thos. G. Wilkes	——	——	——	——	——	——	——	——	——	——	Williams & Co., Inc., C. T., Balt.

THE FIFTH THIRD UNION TRUST CO., CINCINNATI RESOURCES $90,000,000.00 ABILITY WILLINGNESS COURTESY

Digitized for FRASER https://fraser.stlouisfed.org Federal Reserve Bank of St. Louis

Number under Name of Bank is the New Transit Number given to each bank in U. S. exclusively by The Rand-McNally Bankers' Directory, under the authority of The American Bankers Ass'n.

WEST VIRGINIA—Continued

Non-Bank Towns with Nearest Banking Point (Indexed Acces.), Lawyers, Laws (indexed) in back of this volume. For Interest Rates, Holidays, etc., see Laws.

Town and County. ▲County Seats. Fig. is F. Res. Dist. P is Pitt. Br. B Balt.	●Mem. A.B.A. ⁿNew §State †Priv. ‡Mem. State B. Ass'n. [Estab. ◆Fed. Res. Depts: T-Trust B-Bond d-SafeDep. ⓢSav. $LastSale%Div.	President.	Vice-President.	Cashier.	Ass't Cashier.	Liabilities. Paid-up Capital	Surplus and Profits	Deposits	Other Liabilities	Resources. Loans and Discounts	Bonds and Securities	Miscellaneous	Cash & Exchanges, Due from Banks	Principal Correspondents.
▲**Clay** ..... 342 5 Clay K9	Clay County Bank ..... •‡$'02 69-264	P. M. Summers	J. G. Bradley	S. H. McLane	.....	$ 50,000	$ 27,300	$ 456,300	.....	$ 380,980	.....	$ 54,280	$ 98,330	Chase N., N. Y.; Char. N., Char.; Davis Tr. Co., Elkins.
" ..... "	Elk Valley Bank ..... ⓢ†‡$'17 $115-4% *par* 100 69-368	James Reed	B. B. Wheeler	J. B. Wheeler	G. S. Johnson	25,000	6,830	204,660	$ 220	151,280	$ 5,280	12,210	57,830	Char. N., Char.; Fifth Third Un. Tr. Co., Cin.; Kanawha N., Charleston.
Clendenin .... 1263 5 Kanawha J7	Farmers and Citizens State Bank ... 69-329 ... dⓢ†•‡$'15	D. H. Stephenson.	S. H. Robertson ... H. R. Stump	R. C. Andrews	C. T. Fleshman	100,000	60,000	900,000	.....	883,750	.....	.....	146,480	Chase N., N. Y.; Union Tr. Co. and Citiz. N., Char.
" ..... "	**FIRST NATIONAL BANK** $175-10% 69-265 ⓢ•‡'04	P. W. SNYDER	J. A. OSBORNE .... J. M. GEARY	W. B. CRAWFORD.	J. I. HAMILTON ...	25,000	21,340	332,100	48,230	313,520	2,450	56,980	53,720	Han. N., N. Y.; Char. N., Char.
Cowen ..... 393 5B Webster K11	First National Bank .. ⓢ•‡'14 $100 *par* 100 69-347	J. N. Berthy, Sr., *Ch. of Bd. and Pres.*	C. D. Howard	M. E. Squires	.....	25,000	5,990	116,860	1,510	107,090	4,100	2,670	35,500	Drov. & Mech. N., Balt.; Empire N., Clarksburg.
Danville ..... 327 5 Boone M5	Bank of Danville ... dⓢ‡$'14 $150-6% *par* 100 69-349	Sidney White	C. C. Hopkins ..... Irving Sutphin	H. R. Izard	R. F. Ferrell	50,000	30,000	300,000	44,000	323,000	9,350	66,650	25,000	Union Tr. Co., Char.; Fifth Third Un. Tr. Co., Cin.
Davis ..... 2491 5B Tucker F17	National Bank of Davis 69-266 ⓢ•‡'92	C. E. Smith	Eugene Coffman ...	C. G. Smith	.....	50,000	55,370	450,730	41,400	112,810	432,110	10,000	42,580	Chase N., N. Y.; 1st N., Balt.
" ..... "	Peoples Bank ..... ⓢ‡$'17 69-360	A. L. Helmick	John Raese	C. G. Lashley	A. Smith Hockman	25,000	2,360	59,440	.....	63,650	6,000	5,200	12,010	N. Bk. of Balt., Balt.; Miners & Merch., Thomas.
Delbarton .... 325 5 Mingo O3	*Rockhouse Bank*	*(Taken over by Nati*	*onal Bank of Comm*	*erce, Williamson, W.*	*Va., December* 10, 1928)									
Dunbar ..... 1536 5 Kanawha K5	Bank of Dunbar ... dⓢ•‡$'17 $130-6% *par* 100 69-361	Mason Orickard	O. F. Payne	C. A. McCarty	C. R. Kay	25,000	11,460	208,630	1,610	191,020	4,000	17,950	33,730	Irv. Tr. Co., N. Y.; Union Tr. Co., Char.
Durbin ..... 422 5 Pocahontas J15	Bank of Durbin ..... •‡$'05 69-267	J. W. Goodsell	J. H. Wilson	E. L. Fenton	K. Nottingham	30,000	27,000	250,000	.....	200,000	54,880	17,000	17,720	1st & Merch. N., Rich.; Davis Tr. Co., Elkins.
East Rainelle ..... 5 Greenbriar L10	First National Bank .. ⓢ•'24 $106 69-421	C. H. Thompson ..	W. E. Deegans	L. L. Graybeal	C. H. Sheppard	25,000	3,510	165,660	.....	138,250	3,300	18,480	34,130	State-Plan Bk. & Tr. Co., Rich.; Char. N., Char.
▲**Elizabeth** ..... 681 5B Wirt G7	Wirt County Bank ... dⓢ‡$1900 $110-6% *par* 100 69-268	C. H. Bumgarner ..	Grant Wilson	Herbert Roberts ...	Beulah Woodyard .	50,000	23,370	396,460	.....	411,640	3,100	26,850	28,260	Han. N., N. Y.; 1st N., Parkersburg.
▲**Elkins** ..... 8000 5B Randolph G15	Citizens National Bank $135 *par* 100 69-115 dⓢ•‡'24	H. G. Kump, *Ch. of Bd. and Pres.*	E. W. Channell	Jas. P. Heltzel	Fred Vanscoy	100,000	31,560	452,850	9,000	409,050	63,950	23,970	96,440	N. City, N. Y.; Drov. & Mech. N., Balt.; Mellon N., Pitt.
" ..... "	**DAVIS TRUST COMPANY** $175-10% 69-113 dⓢ†•‡$'99 *par* 100	N. I. Hall	A. H. Hunter	A. H. Hunter, *Tr.* .	C. B. Whetsell, *A. Tr.*	250,000	286,020	1,079,920	2,500	1,225,690	137,500	90,000	165,260	1st N., N. Y.; Bk. of Pitt. N. A., Pitt.; 1st N., Balt.
" ..... "	**ELKINS NAT'L BK.** $300-15% 69-112 ⓢ•‡'92 *par* 100	**LEE CROUCH** ..... **For prompt, eff 15 CENTS sent 25 CENTS for e**	**E. A. BOWERS** ..... **icient service sen to us with each s ach credit report**	**THADDEUS PRITT** . **d US your busin ight draft for pre insures prompt,**	**E. M. MORRIS** ..... **ess. sentation, and personal attentio n.**	**100,000**	**145,820**	**1,470,850**	**25,000**	**1,113,980**	**366,620**	**50,510**	**210,570**	**1st N., N. Y., Pitt., and Phil.; 1st N., Balt.**
" ..... "	**PEOPLES NATIONAL BANK** 12% *par* 100 69-114 dⓢ•‡'06	J. T. Lingamfelter	D. A. Earle	Wayne Jackson ...	.....	50,000	82,450	632,450	15,490	520,250	151,960	42,220	65,960	N. Park, N. Y.; 1st N., Balt.; Corn Ex. N. Bk. & Tr. Co., Phil.; Diamond N., Pitt.
Elm Grove 1937 Q24	*(See Wheeling)*													

THE FIFTH THIRD UNION TRUST CO., CINCINNATI Over Sixty Years of Service To Banks

Number under Name of Bank is the New Transit Number given to each bank in U. S. exclusively by The Rand-McNally Bankers' Directory, under the authority of The American Bankers Ass'n.

WEST VIRGINIA—Continued

Non-Bank Towns with Nearest Banking Point (Indexed Acces.), Lawyers, Laws (indexed) in back of this volume. For Interest Rates, Holidays, etc., see Law.

Town and County. ▲County Seats. Fig. is F Res. Dist. P is Pitt. Br. B Balt.	●Mem. A.B.A. °New §State †Pris ‡Mem. State B. Ass'n. [Estab. ◆Fe l. Res. Depts. T-Trust B-Bond d-Safe Dep. ⑧Sav. $Last Sale %Div	President.	Vice-President.	Cashier.	Ass't Cashier.	Liabilities. Paid-up Capital	Surplus and Profits	Deposits	Other Liabilities	Resources. Loans and Discounts	Bonds and Securities	Miscellaneous	Cash & Exchanges, Due from Banks	Principal Correspondents.
▲Fairmont ..20,959 5B Marion D13	**FAIRMONT TRUST COMPANY** $185-10% 69-77 dB⑧T•‡$'03 *par* 100	SMITH HOOD, *Ch. of Bd. and Pres.*	J. A. JAMISON— M. A. FLETCHER, *Tr.* M. A. FLETCHER W. M. DOWNS, *A.Tr.*	J. L. LEECH, *Sec.*— F. M. JAMISON, *A. Sec.*		$ 200.000	$ 239,990	$1 961 360	$ 280,520	$2 054 830	$ 187,350	$ 215,740	$ 223,940	Seab. N. and N. Bk. Com., N. Y.; Bk. of Pitt. N. A., Pitt.: Fidelity Tr. Co., Balt.; N. Bk. of W. Va., Wheeling.
	Send US your items and collections on Fairmont and vicinity. We have the strength and equipment to give the best of service. BILL OF LADING DRAFTS A SPECIALTY.													
------ "	**HOME SAVINGS BANK** $150-8% 69-76 dB⑧T•‡$'97 *par* 100	C. D. Conaway—	Robert Talbott—	F. P. Hall—	J. W. Jamison—	100.000	72,590	889,720	3,440	760,710	82,230	90,210	132,600	N. Bk. Com., N. Y.: Dollar Sav. & Tr. Co., Wheeling; 1st N., Pitt.; N. Bk. Fairmont, Fairmont.
" ------ "	*Monongahela Bank*—	*(Closed January 21, 1929)*												
	NATIONAL BANK OF FAIRMONT	BROOKS FLEMING, JR.	JAMES H. THOMAS J. R. SMOOT— M. L. HUTCHINSON CHAS. SHAVER, *Asst.* N. E. JAMISON, *A. V. P.*	L. H. RANDALL— CLYDE A. HILL JOHN H. ROCK, JR. M. E. ASHCRAFT, *Tr. Off.*		400.000	931,410	6,182,170	797,800	4,532,460	2,803,540	134,930	840,450	N. City, and Gty. Tr. Co., N. Y.; 1st N., Balt.; Bk. of Pitt. N. A. and Mellon N., Pitt.: Fifth Third Un. Tr. Co., Cin.; Phil. N., Phil.
" ------ "	$300-18% 69-75 dB⑧T•‡'95 *par* 100	This Bank invites the accounts and collections of banks, corporations, firms and individuals, and will give prompt attention to any business entrusted to its care.				SEE A	DV. OP	POSITE	WEST	VA. IN	DEX.			
	PEOPLES NATIONAL BANK	J. M. BROWNFIELD	G. E. AMOS H. J. HARTLEY	C. RICHARD HALL—	OSCAR L. WILSON—	200,000	128,790	1,948,710	216,660	1,462,190	618,010	65,000	348,960	Chase N., N. Y.; Mellon N., Pitt.; Drov. & Mech. N., Balt.; Phil. N., Phil.
" ------ "	$128-6% *par* 100 69-74 dB⑧•‡'01	We have the experience, facilities, and desire to render satisfactory service. Special attention given Bill of Lading drafts and other collections.												
Fairview ..827 5B Marion C12	Farmers & Merchants Bank $230-8% *par* 100 69-248 d⑧•‡$1900	E. C. Tennant—	J. Y. Hamilton—	O. E. Morris—	H. H. Storey—	50,000	73,850	656,290	5,300	579,420	83,670	16,300	106,040	Seab. N., N. Y.; Bk. of Pitt. N. A. and Mellon N., Pitt.; 1st N., Balt.
" ------ "	First National Bank— ⑧•‡'12 $170-6% *par* 100 69-336	J. W. Haught—	W. I. Booth—	W. H. Coontz—	W. H. Toothman—	30,000	28,000	524,000	53,000	270,000	230,000	35,000	100,000	Han. N., N. Y.; N. Bk. of Balt., Balt.; Bk. of Pitt. N. A. and 1st N., Pitt.
Farmington ..679 5B Marion D13	Bank of Farmington $155-8% 69-270 d⑧•‡$'01 *par* 100	J. F. Campbell, *Ch. of Bd. and Pres.*	J. A. Bock—	L. N. Whitlatch—	I. L. Fletcher—	50,000	24,670	510,820	1,020	409,970	32,660	36,190	107,690	Seab. N., N. Y.; N. Ex., Wheeling; Mellon N., Pitt.; N. Bk. of Fairmont, Fairmont.
▲Fayetteville ..659 5 Fayette M8	Bank of Fayette— d⑧•$'04 $193-12% 69-221 *par* 200	J. T. Grose—	G. R. Bullock— J. S. Phipps	Thos. Boone—	Miss Ethel Grose—	25,000	26,800	278,880	1,100	176,320	———	85,870	69,590	Char. N., Char.; N. Bk., Thurmond.
" ------ "	Fayette County Nat. Bk. •‡1900 69-220	A. W. Hamilton—	C. W. Dillon—	A. B. Abbot—	———	50,000	62,950	516,190	64,700	504,590	50,870	41,000	97,380	Char. N., Char.
Flemington .. 830 5B Taylor E13	Bank of Flemington— ⑧‡$'13 $180-6% 69-341	G. O. Sinsel—	M. L. Shields— W. C. Currey	G. E. Williams—	———	25,000	24,710	382,070	2,430	353,620	13,100	16,510	50,970	Chase N., N. Y.; Col. N., Pitt.; Emp. N., Clarksburg; Drov. & Mech. N., Balt.
Follansbee ...3135 4P Brooke O24	Bank of Follansbee— d⑧‡$'14 $225-8% 69-346 *par* 100	R. Humes—	Geo. L. Humes—	M. T. Dunlope—	———	25,000	45,000	460,800	20,000	360,000	119,000	31,800	40,000	Irv. Tr. Co., N. Y.; Mellon N., Pitt.; Steub. Bk. & Tr. Steubenville, O.
" ------ "	CITIZENS BANK— dB⑧•‡$'06 $250-12% *par* 100 69-271	L. A. DILLER— Special attention given Bill of Lading drafts, Cash *Please send 15c with each sight draft for*	A. J. McFARLAND— *presentation and 25c*	J. V. BALCH—	H. L. MAHAN— and Time Items. *for Credit Reports.*	25.000	53,480	822,090	———	455,980	300,520	35,270	108,810	N. City, N. Y.; Union N., Pitt.; Steubenville Bk. & Tr. Co., Steubenville.
▲Franklin ..320 5B Pendleton I17	Farmers Bank of Pendleton $285-8% ◆ 69-246 ⑧‡$'10	James Sites—	Ernest Bowman—	Irving Ritchie—	J. H. Cook—	50,000	53,630	619,750	58,910	646,230	3,000	47,110	85,950	Drov. & Mech. N., Balt.
" ------ "	Franklin Bank— d⑧•‡$'10 $125 *par* 100 ◆ 69-247	S. B. Johnson—	J. C. Smith— H. T. Cowger	Raymond Boggs—	———	40,000	21,480	306,630	1,490	299,480	3,120	36,240	30,760	Drov. & Mech. N., Balt.
Gary ..1241 5 McDowell Q6	Gary National Bank— d⑧•‡'06 $300-20% *par* 100 69-273	R. V. Shanklin—	J. H. Barker—	J. H. Barker—	Anthony Halmagyi	50,000	58,920	942,310	92,590	870,540	127,340	10,890	135,050	Han. N., N. Y.; 5th 3d Un. Tr., Cin.; State-Plan. Bk. & Tr., Rich.; Far. Dep. N., Pitt.
Gassaway ..1518 5B Braxton I10	Bank of Gassaway dB⑧•‡$'05 $140-6% *par* 100 69-274	W. P. Bartlett—	Norman Goad—	J. B. Fisher—	N. B. Hamric—	50.000	23,000	630,620	1,570	584,000	21,650	34,430	65,110	Chase N., N. Y.; 5th 3d Un. Tr. Co., Cin.; Kanawha Valley, Char.
" ------ "	Farmers & Mechanics Bank $130-6% 69-399 ⑧•‡$'20	J. W. Smith—	V. G. Bender—	O. P. Frame—	W. V. Berry—	35,000	15,000	275,000	———	260,000	———	———	45,000	Irving Tr. Co., N. Y.; Char. N., Char.
Gauley Bridge ..516 5 Fayette L8	Bank of Gauley Bridge $130 *par* 100 69-275 d⑧•‡$'20	C. E. Mahan, Jr.—	L. R. Harless— R. H. Miller	C. W. Carver—	N. E. Corbitt—	40,000	12,000	227,970	2,750	226,030	———	2,600	23,540	Char. N., Char.; Fifth Third Un. Tr. Co., Cin.; N. Bk. of Summers, Hinton.

THE FIFTH THIRD UNION TRUST CO., CINCINNATI Resources Over $90,000,000.00

Digitized for FRASER https://fraser.stlouisfed.org/ Federal Reserve Bank of St. Louis

Town and County. ▲County Seats. Fig. is F. Res. Dist. P is Pitt. Br.; B Balt.	●Mem. A.B.A. ⁿNew §State †Priv. ‡Mem. State B. Ass'n. [Estab. ◆Fed. Res. Depts: T-Trust B-Bond d-SafeDep. Ⓢ Sav. $LastSale %Div.	President.	Vice-President.	Cashier.	Ass't Cashier.	Liabilities. Paid-up Capital	Surplus and Profits	Deposits	Other Liabilities	Resources. Loans and Discounts	Bonds and Securities	Miscellaneous	Cash & Exchanges, Due from Banks	Principal Correspondents.
Glen Jean ....736 5 Fayette N8	**Bank of Glen Jean** d Ⓢ ●‡$'09 *par* 100 69-276	Wm. McKell	C. P. Callaway	Charles Wilburn	Clara Craig W. R. Lubold	$ 100,000	$ 68,010	$ 645,620	$ 4,690	$ 287,670	$ 301,390	$ 18,540	$ 210,720	Chem. N. and Han. N., N. Y.; Kanawha Valley, Char.; 1st Huntington N., Huntington.
▲**Glenville** ....327 5B Gilmer G10	**Glenville Bkg. & Tr. Co.** $240-10% 69-232 Ⓢ$'02 *par* 100	E. G. Rohrbough	I. N. Hardman	Howard R. Brannon		25,000	35,110	464,980		309,490	83,930	21,000	110,670	Bk. of Am. N. A., N. Y.; Bk. of Pitt. N. A., Pitt.; Citiz. N., Char.; Empire N., Clarksburg.
" ..... "	**Kanawha Union Bank** ●‡$'06 69-283	S. A. Hays	C. M. Bennett	J. E. Arbuckle	L. D. Zinn	40,000	43,990	652,140	15,000	618,320	18,780	25,750	88,290	Han. N., N. Y.
Gormania ....516 5B Grant E17	**First National Bank** †'07 $125-6% 69-277 *par* 100	C. H. Vossler	A. F. Schwartz	T. O. Winters		25,000	16,160	146,040	30,010	62,790	111,290	16,100	27,030	Fifth Third Un. Tr. Co., Cin.; 1st N., Balt.
▲**Grafton** ....8861 5B Taylor E14	First National Bank Ⓑ †●‡'73 $226-10% 69-105	W. A. Beavers	O. Jay Fleming U. S. Morrow	O. Jay Fleming	C. W. Steel	200,000	203,920	2,457,850	261,940	1,662,750	855,540	207,260	398,170	N. City, N. Y.; Bk. of Pitt. N. A., Pitt.; 5th 3d Un. Tr. Co., Cin.; 1st. N., Balt.
" ..... "	Grafton Banking & Trust Company $140-6% ◆ 69-108 d B Ⓢ †●‡$'03 *par* 100	A. B. Corder	J. A. Pugh W. L. Thomas	W. L. Thomas	C. C. Richman	100,000	30,000	1,283,440	840	826,290	156,140	161,820	270,030	N. Park, N. Y.; Mellon N., Pitt.; 1st N., Balt.
" ..... "	**MERCHANTS & MECH. SAV. BANK** $125-6% 69-106 Ⓢ●‡$'91	G. E. BAILEY 15 CENTS sent 25 CENTS for e	B. W. AUVIL W. MORGAN to us with each sl ach credit report	W. MORGAN ght draft for pre insures prompt, p	E. B. DENTON sentation, and ersonal attention.	100,000	33,210	577,890	26,000	543,950	64,370	82,220	46,560	Seab. N., N. Y.; N. Bk. of Balt., Balt.
" ..... "	**Taylor County Bank** ‡$'05 69-109	M. L. Shields	H. R. Linn N. F. Kendall	N. F. Kendall		50,000	21,830	635,000		387,730	192,580	45,200	81,320	Han. N. and Irv. Tr. Co., N. Y.; Diamond N. and Duquesne N., Pitt.
Grantsville ...450 5B Calhoun G9	**Bank of Grantsville** d Ⓢ ●‡$'03 $210-10% 69-243 *par* 100	A. G. Mathews Tell McDonald, *V. P.*	J. A. Morford C. A. Jarvis	C. A. Jarvis	J. E. Hall B. V. Elliott	40,000	54,540	413,230		354,330			136,160	Wood Co. and 1st N., Parkersburg.
" ..... "	Calhoun County Bank $325-20% 69-242 d Ⓢ ‡$ 1900 *par* 100	W. T. W. Dye	G. W. Hardman	F. F. McCoy	Ralph Morris	30,000	65,100	652,370	8,540	581,130	3,000	59,430	112,450	Chase N., N. Y.; 1st N., and Com'l Bkg. & Tr. Co., Parkersburg.
Greenville ....517 5 Monroe P11	**Bank of Greenville** ‡$'02 $300-8% 69-278	R. H. Arnott	Oliver Ballard	W. M. Comer		25,000	15,000	100,000		75,000	13,000		49,000	Chase N., N. Y.; 1st & Merch. N., Rich.
Griffithsville ..265 5 Lincoln L4	Oil Field National Bank $331-15% 69-279 d Ⓢ ●‡'11 *par* 100	H. W. Miller	H. C. Osborne	Frank E. Grass	Clarke May	25,000	62,910	232,440	25,000	226,500	36,460	14,290	68,110	Char. N., Char.; 1st Huntington N., Huntington.
▲**Hamlin** ..... 516 5 Lincoln L3	**Farmers & Merch. Bank** $133-10% 69-386 d Ⓢ ●‡$'19 *par* 100	A. F. Black Dan Bias, *Ch.*	J. S. Pridemore W. H. McClung	H. M. Booth	W. E. Pauley	40,000	10,570	193,440	10,000	176,150	28,260	22,560	27,040	1st Huntington N., and Huntington Banking & Tr. Co., Huntington.
" ..... "	Lincoln National Bank Ⓢ ●‡'06 15% *par* 100 69-280	J. J. Senseney L. R. Sweetland, *Ch.*	J. B. McGhee	W. H. Reyburn		25,000	59,980	343,800	6,500	290,240	24,450	16,370	104,220	Char. N., Char.; 1st Huntington N., Huntington.
Harman ..... 160 5B Randolph G17	**Stockmans Bank** Ⓢ$'05 $250 *par* 100 69-281	I. M. Groves	Blaine Snyder	Arthur Cooper	Riley Cooper	25,000	38,110	252,280		260,050		2,000	53,330	Drov. & Mech. N., Balt.
Harpers Ferry ..713 5B Jefferson E25	**Bank of Harpers Ferry** $100-6% ◆ 69-282 Ⓢ●$'94	T. J. Burleigh	L. B. Lightner	J. C. Newcomer	Bessie L. Rau	25,000	8,470	198,170	1,100	153,700	38,850	12,300	27,890	Drov. & Mech. N., Balt.; Peo. Tr. Co., Martinsburg.
Hendricks ....622 5B Tucker G16	**First National Bank** ●'05 12% 69-283	C. A. Roberts	G. E. Davis	J. A. Gilbert, Jr.		25,000	35,140	183,220	29,770	175,100	64,300	9,430	24,300	Han. N., N. Y.; N. Bk. of Pitt. N. A., Pitt.; N. Bk. of Balt., Balt.
Hillsboro .....215 5 Pocahontas M13	Bank of Hillsboro d Ⓢ ●‡$'14 $160-6% *par* 100 69-348	F. W. Ruckman	Samuel Sheets	J. K. Marshall	Miss Hazel Newman	25,000	17,810	156,680	10,000	157,200	400	34,230	17,640	Cent. N., Rich.; Char. N., Char.
▲**Hinton** .....3912 5 Summers O10	**CITIZENS NATIONAL BANK** $225-8% 69-124 Ⓢ●‡'05 *par* 100	J. A. Graham	J. M. Roles W. J. Martin	O. P. Vines	S. J. Graham O. E. Hutchison	50,000	67,650	550,680	67,050	440,560	168,790	28,290	97,740	Han. N., N. Y.; State-Plan. Bk. & Tr. Co., Rich.; Char. N., Char.
" ..... "	**FIRST NATIONAL BANK** $350-24% 69-122 d Ⓢ ●‡'87 *par* 100	O. O. Cooper	R. F. Dunlap Joseph Hinton	W. T. Fredeking J. M. Swats, *A. Cash.*	L. C. Cobb S. Plumley	100,000	311,460	2,446,530	180,750	2,215,820	506,920	61,650	254,350	Chase N., N. Y.; 1st & Merch. N., Rich.; Char. N., Kanawha Valley, Char.
" ..... "	**NATIONAL BK. OF SUMMERS** $285-12% 69-125 d B Ⓢ ●‡'95 *par* 100	J. H. MILLER Collections give for on day of	W. L. FREDEKING WM. H. SAWYERS n special attenti payment.	C. D. BOLTON on and remitted	H. G. HUMPHRIES F. L. BOONE	100,000	186,560	1,188,080	226,100	1,228,920	201,390	114,560	155,860	Chase N., N. Y.; 1st & Merch. N., Rich.; Char, N., Char.
HolidaysCove1213 4P Hancock N24	Peoples Bank Ⓢ ●‡$'23 6% *par* 100 69-418	D. M. Weir	D. M. Peterson	E. D. Rothrock		25,000	23,490	655,170		603,540		3,000	97,120	Bkrs. Tr. Co., N. Y.; Bk. of Pitt. N. A., Pitt.
Hundred ..... 710 4P Wetzel C12	**Bank of Hundred** Ⓢ ●‡$'03 $150-6% *par* 100 69-284	S. J. Talkington	John Mapel	C. E. Clovis	H. N. Kennedy	50,000	23,760	671,390		354,840	208,980	26,300	155,030	Chase N., N. Y.; Dollar Sav. & Tr. Co., Wheeling; Far. Dep. N., Pitt.

THE FIFTH THIRD UNION TRUST CO., CINCINNATI The Bankers' Bank Since 1863

Number under Name of Bank is the New Transit Number given to each bank in U. S. exclusively by The Rand-McNally Bankers' Directory, under the authority of The American Bankers Ass'n.

WEST VIRGINIA—Continued

Non-Bank Towns with Nearest Banking Point (Indexed Acces.), Lawyers, Laws (indexed) in back of this volume. For Interest Rates, Holidays, etc., see Laws.

Town and County. ▲County Seats. Fig. is F. Res. Dist. P is Pitt. Br.; B Balt.	●Mem. A.B.A. ²New §State †Priv. ‡Mem. State B. Ass'n. [Estab. ◆Fed. Res. Depts: T-Trust B-Bond d-Safe Dep. ⓈSav. $Last Sale %Div.	President.	Vice-President.	Cashier.	Ass't Cashier.	Liabilities. Paid-up Capital	Surplus and Profits	Deposits	Other Liabilities	Resources. Loans and Discounts	Bonds and Securities	Miscellaneous	Cash & Exchanges, Due from Banks	Principal Correspondents.
▲**Huntington** 5 Cabell K2 65,300	*Cabell County Bank ⓑ●§'16 $135-6% 69-30	J. O. Cunningham	H. L. Robey	H. L. Robey	Kathryn Robey J. Ellington	$ 25,000	$ 14,610	$ 344,660	$ 50,000	$ 341,140	$ 900	$ 46,360	$ 45,860	Fifth Third Un. Tr. Co., Cin.; 1st Huntington N., Huntington.
------ "	*Coal Exchange Bank*	(Closed October 26, 1928)												
" ------ "	***FIRST HUNTINGTON NATIONAL BANK** $230-12% *par* 100 69-23 dB Ⓢ T ●†'84	C. M. GOHEN D. I. SMITH, *V. P. and Ch. of Bd.*	C. R. CARDER	C. A. BOONE HOMER GEBHARDT, *Trust Officer* W. M. DIEHL, *Auditor*	W. T. BEARD J. B. DERWACTER E. L. NEALE G. P. STOLLINGS R. C. WARD R. H. WEBER	2,000,000	1,196,180	11 711 840	1,845,700	10 915 110	2,161,590	1,868,510	1,808,520	Chem. N., N. Bk. Com., Chase N., Chatham Phenix N. Bk. & Tr. Co., Fid. Tr. Co., and N. City, N. Y.; Cont. Ill. Bk. & Tr. Co., Chi.; Fifth Third Un. Tr. Co., Cent. Tr. Co., and 1st N., Cin.; Mellon N. and Bk. of Pitt. N. A., Pitt.; Far. & Merch. N., Balt.; Union Tr. Co., Clev.; 1st & Merch. N. and State-Plan. Bk. & Tr. Co., Rich.; Phil. N., Phil.; Huntington N., Col.
	Collection Department under personal supervision of an officer. Remittances on day of payment. Your business invited.							SEE AD	V. ON W	EST VA.	INDEX.			
" ------ "	*Guyandotte Bank ⓑ●†‡'22 $112-3% 69-34	Jas. Murphy	H. C. Everett	H. A. McNeer		100,000	11,580	245,890		254,740		54,330	48,400	1st Huntington N., Huntington.
" ------ "	***HUNTINGTON BANKING & TRUST COMPANY** d ⓑ ●†‡'11 $200-8% *par* 100 69-31	H. A. ROBSON Save time and g FEE IN ADVAN Bill of lading d	W. J. HARVIE O. L. STANARD et service on Coll CE: *Plain sight d* rafts, notes and b	H. L. O'BRIEN ections and Credi *rafts, 15c; Credit* ank items given s	E. A. BARTELS t Reports by send *Reports, 50c.* TR pecial attention.	300,000	366,440	1,571,060	467,230	2,120,150	120,400	141,660	322,520	Chase N., N. Y.; 5th 3d Un. Tr. Co., Cin.; Huntington N., Col.
						ing Y US.								
" ------ "	***OHIO VALLEY BANK** $110-6% *par* 100 69-33 d Ⓢ T ●†‡$'13	H. D. HATFIELD SPECIAL Collections prompt, p	H. C. WARTH M. J. FERGUSON ATTENTION GIVEN and all bank ersonal atte	E. McCLANE BILL OF LADING ing items wi ntion. TEST	L. A. KNOWLTON DRAFTS. ll receive OUR FACIL	150,000	45,160	1,059,440	114,140	1,051,510	35,000	139,300	142,940	Han. N., N. Y.; Lin. N., Cin.; Un. Tr., Clev.; Colonial Tr. Co., Pitt.
						ITIES.								
" ------ "	***TWENTIETH STREET BANK** $140-6% *par* 100 69-27 d ⓑ ●‡$'05	D. A. Hall C. O. Harrison, *V. P. and Ch. of Bd.*	W. M. Stevers	A. C. Hinerman	O. W. Mynes	100,000	30,850	907,420	75,040	840,310	18,150	113,910	140,950	Chem. N., N. Y.; Fifth-Third Un. Tr. Co., Cin.; Huntington N., Col.
" ------ "	***UNION BANK & TR. CO.** $110-6% *par* 100 69-25 d Ⓢ T ●‡$'96	ROBERT L. ARCHER PROMPT SERV PIONEER SAVI	A. C. THOMAS G. S. WALLACE C. W. CAMMACK ICE ON COLLEC NGS AND TRUST	A. C. THOMAS TIONS. INSTITUTION O	B. P. RINEHART F HUNTINGTON	1,000,000	212,710	2,383,100	894,910	2,854,660	145,330	1,241,950	248,780	Chase N., N. Y.; Fifth-Third Un. Tr. Co., Cin.; State-Plan. Bk. & Tr. Co., Rich.
" ------ "	Huntington Clearing House (*Members indicated by a* ★)	D. A. Hall	H. A. McNeer	H. G. Proctor, *Sec. and Mgr.*										
" ------ "	**THE MUTUAL COMPANY** **WE DEAL I**	A. H. MOORE N MORTGAG	J. D. FRANCIS E LOANS.	LUCY HARVEY H. L. DUCKER, *Tr.*	W. C. HABERER C. M. GOHEN, *Sec.*	100,000	12,020	------	11,680	------	65,050	53,520	5,130	1st Huntington N., Huntington.
Hurricane ----666 5 Putnam K4	Putnam County Bk. d ⓑ ●†$'02 $200-8% ◆ 69-285 *par* 100	A. S. Alexander	J. E. Billups V. S. McGhee	J. T. Garrett	W. W. Draper H. I. Smith	50,000	42,000	443,240	118,590	487,940	27,290	89,250	61,980	1st Huntington N., Huntington; Char. N., Char.; Fifth-Third Un. Tr. Co., Cin.
Iaeger ----------481 5 McDowell Q5	First National Bank ⓑ ●†'19 $118-8% *par* 100 69-379	Wm. J. Hatfield	E. W. Cook	E. W. Cook	A. D. Cooke	25,000	8,280	380,000	51,000	308,000	39,000	40,000	78,000	State-Plan. Bk. & Tr. Co., Rich.; 1st N. Ex., Roanoke, Va.
Jacksonburg --175 4P Wetzel D11	Bank of Jacksonburg $125-6% *par* 100 69-286 d ⓑ ●†$'03	L. E. Lantz	F. M. Willey	N. M. Martin	Phyllis Lantz	25,000	15,080	137,380	4,550	96,720	25,570	20,770	38,940	Bk. of Pitt. N. A., Pitt.; Empire N., Clarksburg.

THE FIFTH THIRD UNION TRUST CO., CINCINNATI IN THE CENTRAL CITY OF THE FOURTH FEDERAL RESERVE DISTRICT OFFERS UNSURPASSED SERVICE TO BANKS AND BANKERS

Digitized for FRASER
https://fraser.stlouisfed.org/
Federal Reserve Bank of St. Louis

Number under Name of Bank is the New Transit Number given to each bank in U. S. exclusively by The Rand-McNally Bankers' Directory, under the authority of The American Bankers Ass'n.

WEST VIRGINIA—Continued

Non-Bank Towns with Nearest Banking Point (Indexed Acces.), Lawyers, Laws (indexed) in back of this volume. For Interest Rates, Holidays, etc., see Laws.

Town and County. ▲County Seats. Fig. is F. Res. Dist. P is Pitt. Br.: ß, Balt.	●Mem. A.B.A. ⁿNew §State †Priv. ‡Mem. State B. Ass'n. [Estab. ◆Fed. Res. Depts: T-Trust B-Bond d-Safe Dep. ⑧Sav. $Last Sale % Div.	President.	Vice-President.	Cashier.	Ass't Cashier.	Liabilities. Paid-up Capital	Surplus and Profits	Deposits	Other Liabilities	Resources. Loans and Discounts	Bonds and Securities	Miscellaneous	Cash & Exchanges, Due from Banks	Principal Correspondents.
Jane Lew ..... 560 5B Lewis F12	Union Bank ..... ⑧●†§'25 $155-8% *par* 100 69-287	J. G. Jackson	S. G. Hall ..... W. L. Hughes	B. M. Davisson	L. B. Gaston	$ 60,000	$ 34,480	$ 529,070	$ 2,400	$ 464,470	$ 26,710	$ 35,620	$ 99,150	Irv. Tr., N. Y.; Bk. of Pitt. N. A., Pitt.; Emp. N. and Un. N., Clarksburg.
Junior ..... 593 5B Barbour G14	Merchants & Miners Bank $135-6% *par* 125 69-369 ●†§'17	A. K. Perry	H. D. Cox ..... G. F. Row	C. W. Shomo	———	25,000	13,280	133,990	———	50,800	106,220	8,750	6,500	Seab. N., N. Y.; Mellon N., Pitt.
Kenova ..... 2162 5 Wayne K1	First National Bank ..... ●†'09 69-288	U. G. Parsley	T. W. Moore	J. Miller Jackson ..	———	40,000	23,760	391,070	40,000	313,060	46,290	28,300	107,180	N. City, N. Y.; 1st N. and Fifth Third Un. Tr. Co., Cin.
Kermit ..... 636 5 Mingo N2	Kermit State Bank ..... †§'18 $120-10% 69-375	T. A. Shewey	E. P. Stepp ..... G. C. Richmond	H. Haws	Fannie Frazier	30,000	5,000	196,710	9,450	161,410	———	12,400	67,350	Fifth Third Un. Tr. Co., Cin.; 1st Huntington N., Huntington.
▲**Keyser** ..... 6003 5B Mineral D19	Farmers & Merchants Bank 69-324 ⑧†§'11	Richard Gerstell ...	J. R. Bane ..... D. W. Taylor	G. R. Davis	C. B. Hott	60,000	90,750	1,037,250	———	617,830	374,600	37,800	157,850	Han. N., N. Y.; Drov. & Mech. N., Balt.
" ..... "	**FIRST NATIONAL BANK** $175-10% 69-121 ⑧●†'02	{F. M. REYNOLDS Collections and OLDEST, LAR	J. D. GELWICKS J. E. PATCHETT all business entr GEST AND STR	H. L. ARNOLD	M. F. WRIGHT	80,000	66,130	1,518,900	60,000	792,440	660,830	63,000	208,760	Chase N., N. Y.; Drov. & Mech. N., Balt.; Mellon N., Pitt.
				usted to us will r ONGEST BANK.	eceive the person	al atten	tion of	an offic	er.					
Keystone ..... 1839 5 McDowell Q8	First National Bank d⑧●†'13 $300-16+20% *par* 100 69-289	R. L. Bailey	F. E. Cunnyngham	H. D. Vaughan	D. A. Atkins	50,000	85,330	679,360	69,130	639,330	56,500	33,400	150,360	N. Bk. Com., N. Y.; 1st N. Ex., Roanoke; 1st N. and Fifth Third Un. Tr. Co., Cin.
Kimball ..... 1428 5 McDowell Q6	First National Bank ... ⑧●†'20 $265-10% 69-389	W. B. Stevens	Geo. J. Turner	D. J. M. Cook	———	25,000	31,570	401,030	39,810	365,880	21,990	29,800	79,730	Han. N., N. Y.; State-Plan. Bk. & Tr. Co., Rich.
▲**Kingwood** ... 1417 5B Preston D16	Bank of Kingwood ... ⑧●†§'86 12% *par* 50 69-213	P. J. Crogan	J. C. Gibson	Felix Elliott	Foster Zeigler	75,000	114,500	460,850	21,860	542,000	61,990	24,000	44,220	Chase N., N. Y.; Mellon N., Pitt.; Drov. & Mech. N., Balt.
" ..... "	Kingwood National Bank $200-10% 69-214 d⑧●†'02 *par* 100	J. A. Lenhart, *V. P.* G. A. Herring	F. T. Shaffer C. A. Craig ..... J. B. Brady	Ivan Davis	———	25,000	28,960	349,740	———	294,700	62,920	14,800	31,290	N. Park. N. Y.; Bk. of Pitt. N. A., Pitt.; N. Bk. of Fairmont, Fairmont.
▲**Lewisburg** ... 1202 5 Greenbrier O12	Bk. of Greenbrier .. d⑧●†§'91 $450-24% *par* 100 69-212	T. W. Shields	A. C. Masters ..... H. L. Coffman	J. J. Masters	T. L. Price ..... J. S. Hunter	25,000	29,650	421,070	———	338,420	14,500	74,640	48,160	Chatham Phenix N. Bk. & Tr., N. Y.; Char. N., Char.
" ..... "	**BANK OF LEWISBURG** $200-12% 69-211 dß●†§'71 *par* 100	E. S. Watts	C. E. Boone	F. P. Early	F. H. Mays ..... W. J. McLaughlin	50,000	32,180	673,050	44,720	602,840	———	111,890	85,220	Bk. of Am., N. A., N. Y.; Balt. Tr., Balt.; Char. N., Char.
" ..... "	Greenbrier Joint Stock Land $685-6% Bk. 69-415 ..... '23	H. W. Comstock ...	A. C. Masters	J. M. Stratton, *Sec. and Tr.*	———	250,000	56,340 (*Territor*	——— *y of Virg*	2,163,560 *inia and*	2,105,230 *West Vir*	150,000 *ginia*)	87,830	126,840	Chatham Phenix N. Bk. & Tr., N. Y.; Char. N., Char.; N. Bk. of Charlottesville, Charlottesville.
Littleton ..... 660 4P Wetzel C11	Bank of Littleton ..... ●†§'01 $150-12% *par* 100 69-218	S. L. Long	F. W. Daugherty ..	B. A. Pyles	Archie Marshall ...	25,000	17,380	351,420	4,030	321,950	23,360	17,500	35,010	Han. N., N. Y.; Far. Dep. N., Pitt.; Dol. Sav. & Tr. Co., Wheeling.
▲**Logan** ..... 2998 5 Logan N4	**BK. OF LOGAN & TRUST CO.** $115-6% 69-395 d⑧†●†§'19 *par* 100	B. L. Holland	F. Midelburg ..... R. W. Quaintance	L. Whitley	Paul Billups	100,000	83,890	530,270	77,700	605,770	3,670	82,640	99,780	Irv. Tr. Co., N. Y.; Kanawha Valley, Char.
" ..... "	**FIRST NATIONAL BANK** $250-12% 69-171 d⑧●†'06 *par* 100	Naaman Jackson .. G. W. Raike, *V. P.*	A. R. Beisel ..... C. McD. England	A. D. Dickey	W. T. Mitchell ..... J. F. Cook	150,000	228,080	2,123,900	244,490	1,800,960	391,190	217,370	336,940	Chase N., N. Y.; Fifth Third Un. Tr. Co., Cin.; 1st & Merch. N., Rich.; 1st Huntington N., Huntington.
" ..... "	**GUYAN VALLEY BANK** d●†§'99 $400-12% *par* 100 69-170	J. Cary Alderson ..	Bruce McDonald ...	L. J. Toothman	John Bevins ..... Jo. Townsend	100,000	344,980	1,719,730	274,900	2,002,360	179,060	82,180	176,000	Chase N., N. Y.; 1st & Merch. N., Rich.; Merch. N., Balt.; Fifth Third Un. Tr. Co. and 1st N., Cin.
Lost Creek ..... 418 5B Harrison F12	Harrison County Bank $230, 50-6% *par* 100 69-291 d⑧●†§'10	Charles Post	A. D. Bassell ..... A. J. Kemper	W. D. Nutter	H. C. Clevenger ...	40,000	45,990	410,990	———	203,870	107,720	17,660	167,730	Seab. N., N. Y.; Union N. and Empire N., Clarksburg; Far. Dep. N., Pitt.
Lumberport ... 900 5B Harrison E12	Lumberport Bank ..... ⑧†§'03 69-292	V. L. Hornor	L. C. Oyster ..... J. H. Knight	A. B. Forman	———	50,000	17,000	160,000	———	267,500	15,750	———	35,000	Union N., Clarksburg; Far. Dep. N., Pitt.
Lundale ..... 525 5 Logan O5	*Logan County Bank*	(*Merged with Bank*	*of Logan & Tr. Co.*	*, Logan, W. Va.*)										
▲**Madison** ..... 604 5 Boone M5	Boone County Bank ... ⑧●†§'06 69-241	W. H. Turley ..... C. R. Mitchell, *V. P.*	E. T. Price ..... Dell Hill	M. A. Byrnside .... R. S. Kinder, *A. C.*	Edward Hill ..... A. C. Griffith	100,000	39,530	514,270	6,000	558,060	———	57,570	44,170	N. Park. N. Y.; Fifth Third Un. Tr. Co., Cin.; Kanawha Valley and Nu. Tr. Co., Char.
" ..... "	Madison National Bank $200-10% *par* 100 69-240 d⑧†●†'02	H. G. Shaffer	O. C. Chambers .... Henry Keadle	E. E. White	L. L. Hager ..... Sybil J. McNeely	100,000	105,480	689,300	140,000	733,990	90,800	103,380	106,610	Irv. Tr., N. Y.; Mellon N., Pitt.; Char. N. Char.
Man ..... 517 5 Logan O4	Merchants & Miners Bank $160-6% 69-407 ⑧●†§'21	S. E. McDonald	T. N. Perry ..... G. Pile	A. Moorman	I. J. Cyfers	25,000	15,500	205,000	———	180,000	———	25,500	40,000	Han. N., N. Y.; 1st N. and Guyan Valley, Logan.
Mannington .8673 5B Marion D12	**EXCHANGE BANK** d⑧●†§'92 $125-7% 69-135 *par* 100	G. W. Bowers	P. H. Pitzer	W. H. Parsons	———	50,000	32,930	954,180	3,050	678,170	98,040	89,800	174,160	Seab. N., N. Y.; Ex. N. and Keystone N., Pitt.; N. Ex., Wheeling.
" ..... "	**FIRST NATIONAL BANK** $225-12% *par* 100 69-136 d⑧●†'95	{E. C. MARTIN, *Ch. of Bd. and Pres.*, Send us your it Collections, bill Please send 15c	ems direct. of lading drafts, with each sight d	W. L. JENKS	J. H. RYMER	60,000	59,870	920,470	73,430	728,460	208,700	46,920	129,710	Chase N., N. Y.; 1st N. and Bk. of Pitt. N. A., Pitt.; N. Ex. and Wheeling Bk. & Tr. Co., Wheeling.
			cash and time it raft for presentat	ems remitted for ion.		prompt	ly.							

OFFERS UNSURPASSED FACILITIES IN EVERY FORM OF DOMESTIC AND FOREIGN BANKING—CORRESPONDENCE SOLICITED

THE FIFTH THIRD UNION TRUST CO., CINCINNATI

Number under Name of Bank is the New Transit Number given to each bank in U. S. exclusively by The Rand-McNally Bankers' Directory, under the authority of The American Bankers Ass'n.

WEST VIRGINIA—Continued

Non-Bank Towns with Nearest Banking Point (Indexed Acces.), Lawyers, Laws (indexed) in back of this volume. For Interest Rates, Holidays, etc., see Laws.

Town and County. ▲County Seats. Fig. is F. Res. Dist. P is Pitt. Br. § Balt.	●Mem. A.B.A. ⁿNew §State †Priv. ‡Mem. State B. Ass'n. [Estab. ◆Fed. Res. Depts: T-Trust B-Bond d-SafeDep. ⓢSav. $LastSale%Div.	President.	Vice-President.	Cashier.	Ass't Cashier.	Liabilities. Paid-up Capital	Surplus and Profits	Deposits	Other Liabilities	Resources. Loans and Discounts	Bonds and Securities	Miscellaneous	Cash & Exchanges, Due from Banks	Principal Correspondents.
▲Marlinton ...1177 5 Pocahontas L14	**BANK OF MARLINTON** $160-8% 69-199 dⓢ•‡$'99 *par* 100	M. J. McNeel, *Ch. of Bd. and Pres.*	M. L. Beard F. R. Hunter	Hubert Echols	A. H. McFerrin	$ 100,000	$ 50,640	$ 748,110	$ 430	$ 654,240	$ 110,390	$ 50,800	$ 83,750	Irv. Tr. Co., N. Y.; 1st & Merch. N., Rich.; Charleston N., Charleston; Fifth Third Un. Tr. Co., Cin.
" ------ "	**FARMERS & MERCHANTS BANK** 69-425 dⓢ•‡$'25 $200 *par* 100	S. H. Sharp, *Ch.*	D. W. Dever	H. L. Byers	L. A. Yeager	25,000	26,300	213,470	5,000	160,050	71,930	17,910	19,870	Irv. Tr. Co., N.Y.; Drov. & Mech. N., Balt.; State-Plan. Bk. & Tr. Co., Rich. Un. Tr. Co., Char.; 5th 3d Un. Tr. Co., Cin.
" ------ "	**First National Bank** $210-12% 69-200 dⓑⓢ•‡'03 *par* 100	F. T. McClintic	W. H. Barlow	J. A. Sydenstricker	J. W. Hill	50,000	23,240	444,910	44,500	349,600	122,910	25,970	64,110	Han. N., N. Y.; 1st N., Balt.; 1st & Merch. N., Rich.; 5th 3d Un. Tr. Co., Cin.
▲Martinsburg 13,544 5B Berkeley D24	**BANK OF MARTINSBURG** $175-6% *par* 100 69-70 dⓢ•‡$'02	WM. W. DOWNEY **Prompt, eff business Correspon**	W. T. McQUILKIN C. W. HESS **icient, perso of non-resid dence invite**	WM. G. SCHNEIDER **nal attentio ents. Collec d.**	THOS. P. KEEDY **n given all tions a speci alty.**	85,000	14,090	354,480	870	302,330	———	66,140	35,960	Irv. Tr. Co., N. Y.; Balt. Tr. Co., Balt.
" ------ "	**CITIZENS NATIONAL BANK** $265-12% 69-68 ⓢ•‡'92 *par* 100	THOS. W. MARTIN **A prompt, int in handling much busin**	P. S. SPEROW **elligent servic collections ha ess during the**	EDWARD RUTLEDGE **e s brought us past year.**	E. C. TROUT F. S. TRIMBLE	100,000	65,000	952,710	100,270	849,990	195,750	85,880	103,550	**Han. N., N. Y.; Drov. & Mech. N., Balt.; 1st N., Phil.; Mellon N., Pitt.**
" ------ "	**MERCHANTS & FAR. BANK** $215-12% 69-67 •‡$'92	S. N. MYERS **Where Convent Special attentio** *Please send 15c wi*	C. L. STUCKEY W. B. CLENDENING **ence, Safety and n given Bill of La** *th each sight draft fo*	J. T. NADENBOUSCH **Service meet. ding drafts, Cash** *r presentation and 2*	B. D. MYERS W. E. GANO **and Time Items.** *5c for Credit Reports.*	100,000	75,000	1,311,870	———	1,332,500	52,460	———	113,200	Chase N., N. Y.; Phil. N., Phil.; Far. & Merch. N., Balt.; Mellon N., Pitt.
" ------ "	**OLD NATIONAL BANK** $385-18% 69-66 dⓑⓉ•‡'65 *par* 100	H. H. EMMERT **Special attentio** *Please send 15c wi*	GEORGE S. HILL W. W. WESTPHAL **n given Bill of La** *th each sight draft fo*	W. F. McANENY P. W. LEITER, *Tr. Off.* **ding drafts, Cash** *r presentation.*	R. L. BENTZ A. W. MILES **and Time Items.**	100,000	187,960	2,462,650	100,000	1,475,960	846,060	106,510	422,080	Irv. Tr. Co., 1st N., and Fid. Int'l Tr. Co., N. Y.; Mellon N., Pitt.; Md. Tr. Co. and 1st N., Balt.; State-Plan. Bk. & Tr. Co., Rich.; Un. Tr. Co., Clev.
" ------ "	**PEOPLES TRUST COMPANY** $240-10% ◆ 69-69 dⓢTⓢ•‡$'01 *par* 100	J. O. HENSON W. A. ROUSH, *V.P.* **Send us yo Prompt att to all ite**	R. L. SNODGRASS L. H. THOMPSON **ur Martinsbu ention, by an ms entruste**	DUDLEY HARLEY C. W. BACHMAN, *A.C.* **rg items dire officer of thi d to us.**	R. A. HARRISON WALTER W. TROUT **ct. s bank, given**	250,000	162,650	2,223,510	106,000	1,975,530	149,220	291,150	326,260	N. City, N.Y.; N. Bk. of Balt., Balt.; Mellon N., Pitt.
" ------ "	*Shenandoah Valley Bank & Trust Company*	*(Merged with Peopl*	*es Trust Co., Januar*	*y 1, 1929)*										
Mason Town ..831 5B Preston D15	Bank of Masontown $225-10% 69-293 dⓢ•‡$'07 *par* 273	S. L. Coburn	W. H. Post	Earl Dixon	P. R. Watson	25,000	43,330	514,670	———	480,810	17,950	47,700	36,540	Diamond N., Pitt.; Bk. of the Monongahela Valley, Morgantown.
Matewan .....851 5 Mingo P3	Matewan National Bank $195-8% 69-339 dⓢ•‡'13 *par* 100	E. B. Chambers	Joseph Schaeffer J. H. Greene	Dan Chambers	E. H. Mashburn E. A. O'Brien	50,000	38,980	461,170	50,000	370,580	85,210	25,230	119,130	Chase N., N. Y.; Fifth Third Un. Tr. Co., Cin.; Un. Tr. Co., Char.; N. Bk. Com., Williamson.
Matoaka .....647 5 Mercer Q8	Bank of Matoaka dⓢ•‡$'06 $300-10% 69-294 *par* 100	D. H. Barger B. S. Clements, *Ch.*	R. T. Wright	W. M. Ferrell	L. O. Quillin	25,000	50,000	492,840	8,670	426,080	500	13,000	136,940	1st N. Ex., Roanoke; 1st N., Bluefield.
" ------ "	Matoaka National Bank $115 *par* 100 69-373 dⓢ•‡'25	C. E. Hughes	J. B. Neal	G. H. Miller, Jr.	----------	25,000	3,940	165,940	25,000	117,160	28,430	42,850	31,450	Lynchburg N. Bk. & Tr. Co., Lynchburg, Va.; 1st N., Princeton.
McMechen ...3356 4P Marshall A10	Bank of McMechen dⓢ•‡$'06 $175-10% 69-295 *par* 100	J. L. McMechen, *Ch. of Bd. and Pres.*	S. J. Hunter	Charles R. Lowe	N. A. Marple	60,000	52,330	171,090	413,910	495,280	71,090	44,140	86,820	N. Bk. Com., N. Y.; N. Ex. and N. Bk. of W. Va., Wheeling.
Meadow Creek 259 5 Summers O9	Sewell Valley Bank dⓢ‡$'18 69-377	P. H. Brown	G. J. Kraus	R. G. Nunley	----------	35,000	7,760	128,550	6,500	132,400	———	25,440	19,960	Citiz. N., Hinton.
▲Middlebourne 929 4P Tyler D10	Bank of Middlebourne ⓢ•‡$'98 $145-8% 69-230	C. S. Stealey	K. S. Boreman	S. B. McCoy	M. C. Burgbacher	25,000	16,530	393,910	1,620	359,730	22,360	12,500	42,460	Seab. N., N. Y.; N. Ex., Wheeling; Fifth Third Un. Tr. Co., Cin.
" ------ "	First National Bank dⓢ•‡'02 $210-10% 69-231 *par* 100	S. G. Pyle	W. A. F. Smith	G. L. Morris	O. A. Gregg	30,000	50,000	646,000	35,000	550,000	70,000	25,000	116,000	Han. N., N. Y.; Mellon N., Pitt.
Mill Creek .....762 5B Randolph I 14	Bank of Mill Creek dBⓢ•‡$'12 $350-20% 69-330 *par* 100	George Ward	J. P. Russell	U. B. Painter	----------	25,000	52,500	412,000	13,400	278,500	132,500	16,900	75,000	Han. N., N. Y.; Balt. Tr. Co., Balt.; Bk. of Pitt. N. A., Pitt.; Union Tr. Co., Char.
Milton .....1023 5 Cabell K3	Bank of Milton dBⓢ•‡$'04 $200-12% *par* 100 69-296	I. J. Harshbarger	J. H. Harshbarger	C. L. Harshbarger	H. E. Jackson	75,000	24,130	509,540	48,290	495,520	6,960	74,050	80,420	Han. N., N. Y.; Fifth Third Un. Tr. Co., Cin.; 1st Huntington N., Huntington
" ------ "	Milton National Bank •'25 $120 *par* 100 69-424	L. C. Morrison	Q. L. Stewart	C. T. Bickers	W. L. Hoffman	50,000	11,230	63,230	58,830	99,130	52,390	16,090	15,680	Kanawha Valley, Char.; Huntington Bkg. & Tr. Co., Huntington.
Monongah ... 2031 5B Marion D13	First National Bank ⓢ•‡'05 $200-10% *par* 100 69-297	Carroll Currey	Frank Neely	J. D. Anthony	----------	25,000	63,830	408,240	25,260	105,130	342,550	1,250	73,410	Han. N., N. Y.; Mellon N., Pitt.; N. Bk. of Fairmont, Fairmont.

Digitized for FRASER
https://fraser.stlouisfed.org/
Federal Reserve Bank of St. Louis

THE FIFTH THIRD UNION TRUST CO., CINCINNATI Over Sixty Years of Service

Town and County. ▲County Seats. Fig. is F. Res. Dist. P is Pitt. Br. B. Balt.	●Mem. A.B.A. ⁿNew §State †Priv. ‡Mem. State B. Ass'n. [Estab. ◆Fed. Res. Depts: T-Trust B-Bond d-Safe Dep. Ⓢ Sav. $Last Sale %Div.	President.	Vice-President.	Cashier.	Ass't Cashier.	Liabilities. Paid-up Capital	Surplus and Profits	Deposits	Other Liabilities	Resources. Loans and Discounts	Bonds and Securities	Miscellaneous	Cash & Exchanges, Due from Banks	Principal Correspondents.
Montgomery 2130 5 Fayette L7	Merchants National Bank $200–10% *par* 100 69–165 dⓈ●‡'10	S. P. Campbell	W. R. Johnson H. Lane	B. E. Claypool	H. D. Judy J. H. Gentry	$ 50,000	$ 68,520	$ 885,430	$ 50,000	$ 662,180	$ 70,800	$ 100,210	$ 220,760	N. Park, N. Y.; Char. N. and Kanawha Bkg. & Tr. Co., Char.
" ------ "	Montgomery National Bank 10% 69–164 Ⓢ●‡'01	S. H. Montgomery. D. C. Smallridge, *Ch. of Bd.*	O. J. Henderson R. L. Matthews	A. G. Newby	R. M. Holstine T. J. Edwards	100,000	137,110	1,305,750	100,000	901,450	375,760	131,900	233,740	N. Bk. Com., N. Y.; Char. N., Kanawha Valley, and Union Tr. Co., Char.
▲**Moorefield** 630 5B Hardy F19	Hardy County Bank. dⓈ$'09 $120–4% ◆ 69–223 *par* 100	C. E. Vance	R. A. Wilson	G. C. Trumbo		50,000	3,480	108,850		123,170		23,190	16,060	Balt. Tr. Co., Balt.
" ------ "	South Branch Valley Nat'l Bank 69–222 ⓈⓅ'83	M. S. Henkel	G. W. McCauley	M. Dasher		100,000	48,080	532,530	95,800	558,000	124,400	22,970	71,030	N. City, N. Y.; Drov. & Mech. N., Balt.
▲**Morgantown** 13,811 5B Mon'galia C14	**BANK OF THE MONONGAHELA VALLEY** ---dⓈ●‡$'88 $310–12% *par* 100 69–92	J. H. McGrew M. T. Sisler, *Ch.*	M. T. Sisler	A. H. McBee	Robert E. Lee	300,000	693,570	3,028,840	275,150	3,319,830	379,920	156,060	441,750	Seab. N. and Gty. Tr., N.Y.; Mellon N., Bk. of Pitt. N. A., and 1st N., Pitt.; Phil. N., Phil.; 1st N., Balt.
" ------ "	**BANK OF MORGANTOWN** $275 69–96 Ⓢ●‡$'06	Jno. M. Gregg	H. L. Carspecken	D. R. Richards	G. B. Waggoner H. B. Pugh	100,000	250,580	2,165,060	3,040	1,687,030	96,170	244,530	490,950	N. Park, N. Y.; Bk. of Pitt. N. A., Pitt.
" ------ "	Federal Sav. & Trust Co. 69–95 dⓈT●‡$'03	E. D. Tumlin	D. G. Lazzelle	D. C. Garrison	L. W. Fleming	120,000	36,250	872,290	100,000	824,320	85,900	80,360	137,970	Han. N., N. Y.; Bk. of Pitt. N. A., Pitt.
" ------ "	Second National Bk. $450–18% 69–91 dBⓈT●‡'80 *par* 100	A. J. Garlow	W. E. Arnett	H. C. Riggs	D. F. Donley	100,000	307,240	2,157,920	208,730	1,860,780	380,320	189,580	343,210	Irv. Tr., N. Y.; Far. Dep. N., Pitt.; 1st N., Balt.
" ------ "	**UNION BANK & TRUST CO.** $135–4% 69–98 dBⓈT●‡$'20 *par* 100	E. G. DONLEY **15 CENTS sent** **25 CENTS for e** **Special attentio**	S. S. WADE **to us with each sl** **ach credit report** **n given bank and**	G. P. RUSSELL **ght draft for pres** **insures prompt, p** **bill of lading col**	T. J. IRELAND C. V. BOYD **entation, and** **ersonal attention.** **lections. Efficien**	148,100	57,790	1,353,300	209,050	1,202,300	127,070	226,530	212,330	**Irv. Tr. Co., N. Y.; Bank of Pitt. N. A., Pitt.; N. Bk. Fairmont, Fairmont; Un. Tr. Co., Cleveland; Drov. & Mech. N., Balt.**
						t servic	**e. Reas**	**onable**	**rates.**					
▲**Moundsville** 11,660 4P Marshall R23	City & County Bank dⓈ‡$'13 $125–6% *par* 100 69–103	J. W. Garvin F. Harris, *V. P.*	W. E. Peabody A. D. Ayers	A. D. Ayers	L. E. Knapp J. C. Myers, *Sec.*	100,000	26,230	497,120		448,610	27,750	84,650	62,360	Empire Tr. Co., N. Y.; Bk. of Pitt. N. A., Pitt.; N. Ex., Wheeling.
" ------ "	First National Bank.. Ⓢ●‡'01 $160–9% 69–100	T. L. Rogerson	T. S. Riggs	J. D. Burley	H. W. Thompson	50,000	29,720	613,550	50,000	438,290	130,030	57,020	117,920	N. City, N. Y.; 1st N., Pitt.
" ------ "	**MARSHALL COUNTY BANK** $200 69–99 ⓈT●‡$'81	Alex Purdy	J. M. Sanders J. A. Sigafoose	J. A. Sigafoose	F. E. Welshon E. Schlosser	150,000	88,240	1,435,380	25,710	1,070,010	450,190	40,070	139,050	**Chase N., N. Y.**; Dollar Sav. & Tr. Co., Wheeling; **Mellon N.**, Pitt.; 5th 3d Un. Tr. Co., Cin.
" ------ "	**MERCANTILE BKG. & TR. CO.** $275–15% 69–101 dⓈT●‡$'03 *par* 100	THOMAS SCOTT	J. A. BLOYD C. C. SCHWOB	ELMER RESSEGER	L. R. E. YOHO GEORGE DORSEY	100,000	135,420	1,375,350	3,440	1,397,640	15,100	38,280	193,180	Bk. of America N. A., N.Y.; N. Bk. of W. Va. and Wheeling Bk. & Tr. Co., Wheeling; 1st N., Pitt.
" ------ "	**MOUND CITY BANK** dⓈ●‡$'05 $200–12% *par* 100 69–102	J. A. Bloyd	C. H. Hunter	C. H. Hunter	M. Keyser	50,000	66,410	744,540	3,030	703,180	6,500	29,280	125,030	**N. Park, N. Y.**; Bk. of Pitt. N. A., **Pitt.**; N. Ex., Wheeling.
Mount Hope 1989 5 Fayette N8	**BANK OF MOUNT HOPE** $400–20% 69–298 dⓈ●‡$'02 *par* 100	P. M. Snyder	L. S. Tully W. R. Gray	W. H. Boone	W. G. Potter	100,000	320,000	1,200,000	158,000	849,000	669,620	45,300	214,070	Chase N., N. Y.; Am. Bk. & Tr. Co., Rich.; Char. N., and Kanawha Valley, Char.; Drov. & Mech. N., Balt.
" ------ "	First National Bank $195 *par* 100 69–366 dⓈT●‡'17	P. H. Garrett	J. Reinhart	H. L. Erskine	J. R. Brown	30,000	30,630	247,090	45,000	231,680	54,620	26,700	39,730	Drov. & Mech. N., Balt.; 1st & Merch. N., Rich.
Mullens 1425 5 Wyoming P7	**PEOPLES BANK** ---- dⓈ●‡$'26 *par* 100 69–355	A. C. Early, *Ch. of Bd. and Pres.*	J. A. Mace A. J. Mullins	M. H. Lusk	Sadie Steele B. M. Richardson	50,000	15,470	316,970	7,000	269,390	19,660	49,050	51,350	Chase N., N. Y.; **Kanawha Valley, Char.**; 5th 3d Un. Tr. Co., Cin.
Newburg 890 5B Preston E15	First National Bank. Ⓢ●‡'03 $200–10% *par* 100 **69–300**	W. D. R. Annan	D. J. Gibson F. W. Horchler	H. C. Feam	E. M. Smoot	25,000	27,690	408,580	25,000	293,350	128,040	21,170	43,710	Irv. Tr. Co., N.Y.; 1st N., Balt.; N. Bk. of Fairmont, Fairmont.
New Haven 762 5 Mason G4	Mason County Bk. dⓈ●‡$'19 $105–6% *par* 100 69–392	Jas. C. Layne	Geo. N. Capehart	Harry L. Dyer	Ottie C. Roush	25,000	11,000	255,540		238,900	4,740	24,850	23,060	Han. N., N. Y.; Merch. N., Pt. Pleasant; Char. N., Char.
▲**New Martinsville** 2341 4P Wetzel C10	First National Bank dⓈ●‡'02 $200 69–150	David Fisher	E. L. Robinson	H. Koontz	A. E. McCaskey C. O. Mason	65,000	140,010	1,218,370	51,500	1,125,360	146,450	25,820	177,240	Seab. N., N. Y.; Mellon N. and 1st N., Pitt.; N. Ex., Wheeling.
" ------ "	New Martinsville Bank $62,50–12% 69–149 dⓈ●‡$'97 *par* 25	J. B. Clark, *Ch. of Bd, and Pres.*	S. R. Cox	N. N. Oblinger	G. M. Wood E. E. Headlee	60,000	121,580	1,277,030	60,550	1,043,710	136,300	144,250	194,890	Han. N., N. Y.; Bk. of Pitt. N. A., Pitt.; Wheeling Bk. & Trust, Wheeling; 5th 3d Un. Tr. Co., Cin.
" ------ "	West Virginia Title & Tr. Co. $119 *par* 100 69–426 dBT$'25	H. M. Phillips, *Ch.*	W. E. Durig	G. G. Fish	J. H. Riggenbach	100,000	19,260		188,040	215,570		79,500	12,240	New Martinsville and 1st N., New Martinsville.
Nitro 5055 5 Kanawha K5	Manufacturers Bk. dⓈ●‡$'20 $100–6% *par* 100 69–401	W. O. Abney	W. D. Payne	W. L. Wintz	H. K. Miller	25,000	30,210	292,230		197,490	88,610	7,130	54,200	Gty. Tr. Co., N. Y.; Un. Tr. Co., Char.

THE FIFTH THIRD UNION TRUST CO., CINCINNATI

OFFERS UNSURPASSED FACILITIES IN EVERY FORM OF DOMESTIC AND FOREIGN BANKING. - - CORRESPONDENCE INVITED.

TOWN AND COUNTY. ▲County Seats Fig. is F. Res. Dist. P is Pitt Br. B. Balt.	●Mem. A.B.A. ⁿNew §State †Priv. ‡Mem. State B. Ass'n. [Estab. ◆Fed. Res. Depts: T-Trust B-Bond d-SafeDep. ⑤Sav. $LastSale%Div.	PRESIDENT.	VICE-PRESIDENT.	CASHIER.	ASS'T CASHIER.	LIABILITIES. PAID-UP CAPITAL	SURPLUS AND PROFITS	DEPOSITS	OTHER LIABILITIES	RESOURCES. Loans and Discounts	Bonds and Securities	MISCELLANEOUS	Cash & Exchanges, Due from Banks	PRINCIPAL CORRESPONDENTS.
Northfork ____ 421 5 McDowell Q 7	**CLARK NATIONAL BANK** $250–12% *par* 100 d⑤●‡'12 69–321	L. H. CLARK	E. H. EVANS J. H. BANE	W. S. CLARK	H. C. HARRIS									
	BANKING BY MAIL A SPECIALTY. Collections receive our prompt attention. Special attention to B-L Drafts.					$ 50.000	$ 75,560	$ 605,780	$ 24,810	$ 546,900	$ 81,800	$ 12,950	$ 114,500	N. Bk. Com., N. Y.; State-Plan. Bk. & Tr. Co., Rich.; Fifth Third Un. Tr. Co., Cin.
" ------ "	**FIRST NATIONAL BANK** $300–16% *par* 100 69–302 ⑤●‡'06	J. J. HUDDLESTON	THOMAS MILLER	W. A. CREAGER	D. B. HAMBRICK J. C. LITTLE	100.000	140,880	1,091,070	164,450	877,260	368,030	28,330	222,780	Chase N., N. Y.; Fifth Third Un. Tr. Co., Cin.: Corn Ex. N. Bk. & Tr. Co., Phil.; 1st & Merch. N., Rich.
	Courtesy and Service are counted as two of our best assets. Collections a specialty at moderate rates. SEND US YOUR BUSINESS.													
Norton ------ 1037 5B Randolph G14	*Bank of Norton* ----------	(Sold to Davis Trust	Co., Elkins, W. Va.,	October 22, 1928)										
Oak Hill ------ 1036 5 Fayette N 8	**MERCHANTS & MINERS BANK** ---- 69–303 ---- ⑤●‡$'05 $260–16% *par* 100	G. W. Jones	J. S. Lewis W. R. Hayes	W. R. Hayes J. W. Jones, *A. C.*	W. Backus E. N. Goode	100,000	130,000	842,000	10,700	778,540	182,830	54,000	99,220	Chem. N., N. Y.; Fifth Third Un. Tr. Co., Cin.; Kanawha Valley and Char. N., Char.
" ------ "	**OAK HILL NATIONAL BANK** $180 *par* 100 69–408 d⑤●‡'22	C. E. Mahan	E. S. Hamilton	W. P. Gregory	H. A. Calhoun	50,000	36,000	375,000	74,000	350,000	66,000	53,000	66,000	N. City, N. Y.; Charleston N., Charleston; 5th 3d Un. Tr. Co., Cin.
▲Parkersburg 5B Wood E6 21,299	**CENTRAL BANK & TRUST CO.** ------ 69–54 ---- d⑤†●‡$'01 $100–4% *par* 100	W. H. Smith, *Ch. of Bd. and Pres.*	Levin Smith	C. S. Jackson, *Sec.*		150,000	72,020	940,400		616,680	312,050	84,110	149,590	N. Bk. Com. and Bk. of America N. A., N. Y.; 1st N., Pitt.; 1st N., Balt.; 1st Citiz. Tr., Col.
" ------ "	Citizens National Bank $200–12% *par* 100 69–51 d⑤●‡'82	G. L. Watson	Samuel Logan	Frank Good	Forrest L. Minx	100,000	290,340	1,850,180	117,840	1,264,730	531,220	200,960	361,450	Chase N., N. Y.; 1st N., Pitt.; Cent. Tr. Co., Cin.
------ "	**Commercial Banking & Trust Co.** 69–56 ---- d⑤†‡$'03 $150–6% *par* 100	Reese Blizzard	T. G. Reitz P. D. Neal	J. R. Cooper	H. R. Wile	145,000	245,430	1,425,630	50,000	1,645,520	6,370	34,630	179,550	Han. N., N. Y.
" ------ "	**FIRST NATIONAL BANK** $300–12% 69–49 d⑤†●‡'63 *par* 100	E. L. Davidson	W. H. Wolfe W. W. Walker	Geo. E. Work R. L. McKim, *Asst.*	J. D. Reich H. C. Work, *Tr. Off.*	454,000	1,111,280	6,834,850	701,330	6,504,610	1,116,520	303,970	1,176,850	N. City and Seab. N., N. Y.; 1st N. and Far. Dep., Pitt.; 5th Third Un. Tr. Co., Cin.; Un. Tr., Clev; Drov. & Mech. N., Balt.
" ------ "	**PARKERSBURG NATIONAL BANK** ---- 69–48 ---- ⑤†●‡'89 $250–12%	Thos. Logan	Chas. A. Bukey	Chas. A. Bukey	H. R. De Bussey	150,000	513,980	2,736,760	227,830	1,790,030	1,325,890	99,540	413,100	Irv. Tr. Co., N. Y.; Fifth Third Un. Tr. Co., Cin.; Phil. N., Phil.; Ex. N., Pitt.
" ------ "	Union Trust & Dep. Co. $200–10% 69–55 d⑤†●‡$'03 *par* 100	W. E. Davis S. D. Camden, *Ch. of Bd.*	J. N. Camden B. T. Neal, Jr.	B. T. Neal, Jr., *Tr.* Noah Lane, *A. Sec.*	Geo. F. Frederick, *Sec. and Tr. Off.*	450.000	568,180	2,395,230	22,500	1,026,350	2,045,800	490	363,260	Guaranty Tr. Co., N. Y.; Far. Dep. N. and Bk of Pitt. N. A., Pitt.; Fid. Tr. Co., Balt.
" ------ "	**WOOD COUNTY BANK** $270–8% 69–52 d⑤⑤†●‡$'94 *par* 100	Edward Nelly	W. C. McConaughey Joe Park	J. D. Fleming	R. C. Ward	200,000	495,390	3,030,540	2,960	2,510,490	530,960	95,390	591,050	Han. N., N. Y.; Far. Dep. N., Pitt.; Mellon N., Phil.; Huntington N., Col.
" ------ "	**J. D. MERRIMAN & CO.** ---- (612½ Market St.) *Main Office, Wheeling, W. Va.*	{ INVESTMENT *Members:- New*	SECURITIES. ----	*York Stock Exchange, Wheeling*	*Stock Exchange,*	*New York Curb Market.*								Harris, Winthrop & Co. and Livingston & Co., N. Y.; Kay, Richards & Co. and 1st N., Pitt.
▲Parsons ------ 2001 5B Tucker F16	First National Bank ⑤●‡'10 $215–10% 69–167	Ford Huff	J. P. Scott	C. W. Minear		25,000	25,000	305,050	31,990	238,140	71,700	41,430	35,760	N. Park. N. Y.; N. Bk. of Balt., Balt.; Mellon N., Pitt.
" ------ "	**Tucker County Bank** $220–12% 69–166 d⑤●‡$1900	Riley Harper	A. D. W. Strickler	Walter T. Taylor	H. B. Lake	25,000	35,630	356,860		330,590	4,420	22,000	60,470	Drov. & Mech. N. and 1st N., Balt.; Bk. of Pitt. N. A., Pitt.
Pax ------ 520 5 Fayette N 8	Bank of Pax ---------- ⑤●‡$'15 $160–10% *par* 174 69–353	A. L. Hunter	Oatis Lively Charles Tyree	Z. H. Legg	J. R. Aliff	25,000	19,020	181,680		154,290		41,690	29,720	Union Tr. Co., Char.
Pennsboro ---- 1654 5B Ritchie E 9	Citizens National Bank $200–8% 69–207 d⑤●'04	M. H. Broadwater	Lee Prunty	L. D. James Geo. H. Wilson, *A. Cash.*	Archie Barnard Ethel Steele Edna Holdren	50,000	43,230	1,068,210	158,820	757,570	269,060	184,250	109,410	Chase N., N. Y.; 1st N., Parkersburg; Empire N., Clarksburg.
" ------ "	First National Bank ---- ⑤●'04 $150–8% 69–208	A. O. Wilson	Bert Bradford Okey E. Nutter R. W. Elder	C. B. Summers	Cliff Wilson L. Ernestine Foster	50,000	29,500	627,920	142,370	559,140	83,800	53,920	102,910	Irv. Tr. Co., N. Y.; Drov. & Mech. N., Balt.
▲Petersburg ---- 834 5B Grant G18	Grant County Bank d⑤●‡$'02 $215–10% *par* 100 69–304	L. J. Forman	D. P. Hendrickson	W. C. Moomau		50,000	43,280	449,990	10,270	376,590	35,720	73,820	67,410	Han. N., N. Y.; Drov. & Mech. N., Balt.
" ------ "	Potomac Valley Bk. ⑤●‡$'20 $150–4% ◆ 69–400	J. A. Parks	Chas. A. Smith	James W. Park		50,000	9,880	229,310	12,190	250,220	9,600	10,370	31,200	Irv. Tr. Co., N. Y.; Balt. Tr. Co., Balt.
Peterstown ---- 293 5 Monroe Q10	First National Bank ---- ●‡'10 $240–6% 69–305	T. L. Crotshin	Ed. Terry	J. H. Hansbarger		25,000	40,070	204,180	24,200	208,760	36,650	17,130	30,940	1st & Merch. N., Rich.

THE FIFTH THIRD UNION TRUST CO., CINCINNATI RESOURCES $90,000,000.00 ABILITY WILLINGNESS COURTESY

Digitized for FRASER
https://fraser.stlouisfed.org/
Federal Reserve Bank of St. Louis

Number under Name of Bank is the New Transit Number given to each bank in U. S. exclusively by The Rand-McNally Bankers' Directory, under the authority of The American Bankers Ass'n.

WEST VIRGINIA—Continued

Non-Bank Towns with Nearest Banking Point (Indexed Acces.), Lawyers, Laws (indexed) in back of this volume. For Interest Rates, Holidays, etc., see Laws.

Town and County. ▲County Seats. Fig. is F. Res. Dist. P is Pitt. Br.; B, Balt.	●Mem. A.B.A. ⁿNew $State †Priv. ‡Mem. State B. Ass'n. [Estab. ◆Fed. Res. Depts: T-Trust B-Bond d-SafeDep. Ⓢ Sav. $LastSale %Div.	President.	Vice-President.	Cashier.	Ass't Cashier.	Liabilities. Paid-up Capital	Surplus and Profits	Deposits	Other Liabilities	Resources. Loans and Discounts	Bonds and Securities	Miscellaneous	Cash & Exchanges, Due from Banks	Principal Correspondents.
▲**Philippi** ..... 1543 5B Barbour F14	**CITIZENS NATIONAL BANK** $300–12% 69–201 Ⓢ●‡'02	**E. R. DYER** **Special attentio** **Send us your P** **FEE IN ADVAN** **Reliable Credit**	**R. E. TALBOTT** **n given B/L Draf** **hilippi items dire** **CE:** *Sight drafts,* 1 **Reports 50c, TR**	**R. E. TALBOTT** **ts, Cash and tim** **ct for prompt att** 5c *minimum;* 25c m **Y US.**	**H. B. WATSON** **e items.** **ention.** *inimum charge if p*	$ 50,000	$ 110,730	$1 137 240	$ 153,150	$ 872,270	$ 359,240	$ 70,530	$ 149,080	N. Bk. Com., N. Y.; 1st N., Balt.; Mellon N., Pitt.
" ..... "	First National Bank ..Ⓢ●‡'02 $240–12% 69–202	George Waddell ..	H. M. Crawford ...	E. W. S. Kennedy	G. S. White	50,000	64,690	1,007,840	40,000	592,810	372,110	74,440	123,170	Chase N., N.Y.; Drov. & Mech. N., Balt.; Mellon N., Pitt.
" ..... "	Peoples Bank ..... Ⓢ●‡$'08 $135–6% 69–203	Lee J. Sandridge, *Ch. f Bd, and Pres.*	J. S. Corder ..... B. E. Snyder	C. O. Marsh	E. R. Denison	40,000	9,080	392,910	5,400	333,950	59,240	25,510	28,680	N. City, N. Y.; Fidelity Tr. Co., Balt.; N. Ex., Wheeling; Diamond N., Pitt.
Pickens ..... 626 5 B Randolph I 13	Bank of Pickens ..... Ⓢ●$'22 $120–4% 69–409	A. H. Been	H. L. Collett	O. L. Barrickman ..	———	25,000	6,440	155,220	310	136,940	20,240	5,000	24,790	Irv. Tr., N. Y.; Citiz. N., Elkins; Buckhannon, Buckhannon.
Piedmont ..... 2835 5B Mineral D19	**Davis National Bank** ..●‡'69 **69–157**	**A. L. Luke**	R. P. Robosson ... E. J. Noon	C. W. Getty	———	50,000	110,840	1,072,350	50,000	528,850	591,020	52,500	110,810	Irv. Tr. Co., N. Y.; Drov. & Mech. N., Balt.
" ..... "	**FIRST NATIONAL BANK** $275–16% *par* 100 **69–158** ●‡'87	**J. E. SUTER** **Unsurpassed co** **Largest and str**	**W. H. FREDLOCK** **J. B. MAYBURY** **llection service.** **ongest bank in**	**J. D. THOMAS** **Mineral County.**	**NORRIS BRUCE**	75,000	115,410	1,013,080	74,450	328,200	786,930	36,030	126,770	N. Bk. Com., N. Y.; Drov. & Mech. N. and 1st N., Balt.; Phil. N., Phil.; 1st N., Pitt.
▲**Pineville** ..... 304 5 Wyoming P6	**First National Bank** ..●‡'05 $200–12% **69–234**	E. W. Warrell	Grover C. Warrell L. C. Harvey	C. M. Wikel	Will P. Cook	25,000	26,600	285,000	62,900	321,000	7,500	50,000	21,000	Fifth Third Un. Tr. Co., Cin.
" ..... "	*Wyoming County Bank*	*(Closed November 20,*	1928)											
▲**Pt. Pleasant** 3059 5 Mason H3	**CITIZENS NATIONAL BANK** 69–159 dⒼ●‡'28	**W. A. WINDSOR** **Send us your ite** **We have the stre** **Bill of lading dr**	**C. C. LEWIS** **T. STRIBLING** **ms and collection** **ngth and equipm**	**HAROLD SAYRE** **s on Point Pleasa** **ent to give the be**	**W. W. RILEY, JR.** **C. A. ROUSH** **nt and vicinity.** **st of service.**	100,000	50,000	782,530	209,370	742,810	107,500	15,780	275,810	N. Bk. Com., N.Y.; 1st N., Cin.; Am. Bk. & Tr. Co., Rich.
" ..... "	*(Formerly Merchants National Bank)*													
" ..... "	**PT. PLEASANT NATIONAL BANK** ..69–160 .....●‡'01 8%	J. O. Shinn	Wm. H. Vaught ...	H. S. Johnson	B. L. Johnson .... H. A. Johnson	30,000	16,090	317,470	29,250	217,550	30,350	11,900	133,000	Fifth Third Un. Tr. Co., Cin.; Mellon N., Pitt.; 1st & Merch. N., Rich.
" ..... "	*Point Pleasant Trust Co.*	*(Closed for liquidati*	*on August* 23, 1928)											
▲**Princeton** ...6224 5 Mercer Q8	**BANK OF PRINCETON** 69–129 dⒼ●‡$'18	**J. H. LILLY** **Collections han** **20c service char**	**H. E. DE JARNETTE** **dled intelligently** **ge on plain sight**	**F. P. CLARK** **and promptly.** **drafts.**	———	100,000	4,640	679,470	1,510	532,210	16,390	151,940	85,090	N. City, N. Y.; Fifth Third Un. Tr. Co., Cin.; 1st N. Ex., Roanoke.
" ..... "	**FIRST NATIONAL BANK** $200–10% **69–130** Ⓢ●‡'06	C. R. McNutt	G. W. Lazenby	W. B. McNutt	R. N. Vermillion .. L. L. Lambert	100,000	67,670	1,123,140	69,000	1,093,280	63,330	57,980	145,220	Chase N., N. Y.; Am. Bk. & Tr. Co., Rich. and Roanoke.
" ..... "	Virginian Bank & Trust Co. $120–6% *par* 100 69–331 dⒼ‡$'11	W. S. Dangerfield.	S. J. Evans	John H. Bane	R. F. Lucas	100,000	25,000	355,370	6,690	368,560	———	30,580	70,500	Han. N., N.Y.; 1st N. Ex., Roanoke.
Pullman ..... 249 5B Ritchie F9	**Pullman State Bank** ....●‡$'02 **69–307**	Lee Prunty	E. J. Chapman .... P. G. Zinn	A. Hayes Elliott ...	June Elliott ..... B. C. Prunty	25,000	5,960	255,120	500	200,250	6,300	16,060	63,980	Han. N., N. Y.; 1st N., Harrisville; 5th 3d Un. Tr. Co., Cin.
Quinwood 213 5 GreenbrierM10	Bank of Quinwood ...Ⓢ●†$'21 $109.76 **69–404**	W. S. Wood	H. S. Nelson ..... Granvill Odell	N. H. Keller	J. B. Dobbins	50,000	14,320	328,020	660	258,930	10,100	40,040	83,930	Chase N., N. Y.; Kanawha Valley, Char.
Rainelle 566 5 GreenbrierN10	Bank of Rainelle ... dⒼ●‡$'11 $150–12% *par* 100 **69–327**	John Raine	C. E. Andrews, Jr.. J. M. Raine	B. D. Raine	———	25,000	13,560	205,490	———	121,570	94,800	1,000	26,710	N. Park, N. Y.; 1st N., New Bethlehem; Kanawha Valley, Char.
Ravenswood ..1284 5B Jackson G5	First National Bank..Ⓢ●‡'15 $200–6% **69–354**	C. E. Mason	P. H. Slaven	F. W. Dickerson ..	W. E. Boggess	35,000	40,890	387,250	29,510	321,670	36,100	9,470	125,400	Han. N., N. Y.; Bk. of Pitt. N. A., Pitt.; 5th 3d Un. Tr. Co., Cin.; 1st N., Parkersburg.
" ..... "	Jackson County Bk...Ⓢ‡$'99 $300–8% **69–195**	K. C. Hutchinson ..	J. A. Cole	D. E. Cole	———	25,000	100,000	330,000	———	380,000	———	———	75,000	Chase N., N.Y.; Columbia N., Pitt.; 1st N., Parkersburg; Fifth Third Un. Tr. Co., Cin.
Reedsville ..... 254 5B Preston D15	Farmers & Merchants Bank $175–6% *par* 100 **69–326** dⒼ●‡$'11	C. R. Zinn	I. E. Tusing ..... O. L. Watson	Harold Watson	———	25,000	23,030	239,940	39,260	178,530	89,500	11,420	22,770	Bk. of Pitt. N. A., Pitt.
Reedy ..... 373 5B Roane H7	**Bank of Reedy** ..... Ⓢ●$'02 $150–6% *par* 100 **69–308**	J. R. H. Straley ...	C. W. Vineyard	G. A. Dye, Jr.	Clyde Wright	25,000	18,600	92,920	10,000	121,220	———	12,200	13,100	Wood Co., Parkersburg.
" ..... "	**First National Bank** .....●‡'12 $215–10% **69–338**	H. C. Law	Mark Depue	A. L. Thrash	E. E. Lester	25,000	33,000	231,960	16,500	225,000	40,000	11,050	32,920	Mellon N., Pitt.; 1st N., Parkersburg.
Renick ..... 263 5 Greenbrier M12	Bank of Renick ..... Ⓢ●‡$'09 $250–10% *par* 100 **69–269**	C. G. Rader	M. P. Hanna	J. W. Baxter	T. W. Henry	25,000	29,200	373,300	3,370	311,870	17,020	12,570	89,410	Chase N., N.Y.; 1st & Merch. N., Rich.; Drov. & Mech. N., Balt.
Richwood ..... 4331 5B Nicholas L11	Citizens Bank ..... Ⓢ●‡$'16 $210–10% **69–356**	W. V. Jarrett	A. C. Herold ..... E. D. Dorsey	L. French Herold.	———	25,000	16,770	464,910	———	378,770	———	6,470	121,440	Han. N., N. Y.; Drov. & Mech. N., Balt., Union N., Clarksburg.
" ..... "	First National Bank dⒼ●‡'06 $200 **69–128**	C. S. Badgett	T. R. Richards	C. W. Seeley	Clifton Hill	40,000	9,350	545,880	90,000	388,590	219,610	24,180	52,840	1st N., Phil.; Citiz. N., Char.
" ..... "	Richwood Banking & Tr. Co. *par* 100 **69–127** dⒼ†●‡$'02	A. L. Craig	W. E. Echols	J. I. Finlinson	E. C. Dretwyler ...	50,000	32,000	620,000	18,000	610,550	28,680	26,270	54,500	Balt. Tr., Balt.
Ridgeley ..... 1709 5B Mineral C20	**Peoples Bank** ..... Ⓢ‡$'15 $115–8% **69–340**	J. T. Vandegrift...	H. R. Kight	L. P. Walker	———	25,000	13,000	170,000	———	182,000	500	———	30,000	Drov. & Mech. N., Balt.; 1st N., Cumberland, Md.
▲**Ripley** ..... 580 5B Jackson H5	Bank of Ripley ..... Ⓢ$'91 **69–227**	H. F. Pfost	J. Howard Smith ..	H. F. Pfost	C. R. Kessel	50,000	11,130	270,000	———	237,720	500	10,640	32,400	N. City, N. Y.; Fifth Third Un. Tr. Co., Cin.; 1st N. and Parkersburg N., Parkersburg.
" ..... "	First National Bank .dⒼ●‡'15 $135–8% *par* 100 **69–228**	Goe. B. Crow	W. E. Walker	G. E. Straley	H. S. Armstrong ... H. L. Kerwood	70,000	22,280	665,830	40,970	517,430	37,700	66,630	177,320	1st N., Parkersburg.

THE FIFTH THIRD UNION TRUST CO., CINCINNATI Over Sixty Years of Service To Banks

Town and County. ▲County Seats. Fig. is F. Res. Dist. PisPitt. Br.: §. Balt.	●Mem. A.B.A. ?New §State †Priv. ‡Mem. State B. Ass'n. [Estab. ◆Fed. Res. Depts: T-Trust B-Bond d-SafeDep. ⓢSav. $LastSale %Div.	President.	Vice-President.	Cashier.	Ass't Cashier.	Liabilities. Paid-up Capital	Surplus and Profits	Deposits	Other Liabilities	Resources. Loans and Discounts	Bonds and Securities	Miscellaneous	Cash & Exchanges, Due from Banks	Principal Correspondents.
▲Romney ....1028 5B Hampshire E20	**BANK OF ROMNEY**..d Ⓞ‡$'88 $265-10% *par* 100 69-192	J. J. Cornwell	G W. Arnold	G. W. Arnold	Wm. A. Powers	$ 75,000	$ 84,050	$ 724,810	$ 44,950	$ 622,890	$ 121,630	$ 78,070	$ 106,220	N. City, N. Y.; Drov. & Mech. N., Balt.
" ------ "	First National Bank ...ⓈⓄ'10 $200-8% 69-193	A. L. Pugh	W. E. Beaty	W. W. Williams	Glenna C. Gilmer H. M. Shawen	50,000	50,880	522,360	139,000	493,050	176,450	18,710	74,040	1st N., Balt.; Mellon N., Pitt.
Ronceverte ...2319 5 Greenbrier O12	**FIRST NATIONAL BK.** dⓈⓄ‡'02 $205-12% 69-155 *par* 100	P. A. GEORGE Prompt careful We want your b	C. E. BOONE attention given a usiness.	C. E. BOONE ll items entruste	C. M. WHEELWRIGHT P. M. SCOTT d to us.	75,000	71,970	802,290	50,000	755,470	83,760	46,600	113,420	Chase N., N. Y.; 1st & Merch. N., Rich.; Char. N., Char.
" ------ "	Ronceverte Nat. Bank ◆‡1900 69-156	C. H. Thompson	R. A. Level	J. R. Johnson	G. M. Taylor	25,000	45,450	513,480	25,000	449,650	32,700	31,200	95,380	Han. N., N. Y.; State-Plan. Bk. & Tr. Co., Rich.
Rowlesburg ...1225 5B Preston E16	Peoples National Bank $150-6% *par* 140 69-337 dⓈ‡'12	H. R. Hollis	R. McVicker	Robert White	D. M. Wiles	25,000	7,380	186,910	26,670	114,460	93,560	3,740	34,200	1st N., Balt.; Empire N., Clarksburg.
Rupert .....110 5 Greenbrier N11	Bank of Rupert ...dⓈ◆‡$'04 $125 *par* 100 69-309	C. E. Boone	J. W. Bell	J. W. Miller	C. W. Thompson	25,000	6,910	197,330	----------	183,640	----------	27,750	17,840	Char. N., Char.
Salem .....2920 5B Harrison E11	**FIRST NATIONAL BANK** $175-6% 69-151 dⓈ◆‡'98 *par* 100	F. D. POWELL Bills of Lading Prompt and eff with daily remi	OSCAR C. WILT and Collections g cient service ttances for collect	FRED DIDDLE iven personal atte ions.	EARL B. BELL ntion.	60,000	49,670	681,940	61,730	536,770	209,790	30,320	76,460	Irv. Tr. Co., N. Y.; Far. Dep. N., Pitt.; Empire N., Clarksburg.
" ------ "	**MERCHANTS & PRODUCERS BANK** ◆ 69-152 ⓈⓄ‡$1900	S. BROADWATER A COMMER Bill of Ladi We invite the bus	M. W. DAVIS CIAL BANK. ng Collectio iness of those who	O. F. MORRISON ns a Specialt demand prompt, per	y. sonal and efficient service.	50,000	20,150	453,930	43,030	483,700	2,550	42,690	38,170	Han. N., N. Y.; Mellon N., Pitt.; Un. N., Clarksburg; Drov. & Mech. N., Balt.
Shepherdstown .. 5BJeffers'nD251063	Farmers Bank .....dⓈ$'06 $244-12% *par* 100 69-198	N. T. Snyder	J. L. Meyers	Jos. H. Trout	E. E. Billmeyer	25,000	40,380	243,920	360	237,060	21,440	300	50,870	N. Park, N. Y.; N. Bk. of Balt., Balt.; Old N. and Citiz. N., Martinsburg.
" ------ "	Jefferson Security Bank $70-16% *par* 20 69-197 d‡$'69	G. M. Beltzhoover	C. J. Miller	C. F. Lyne	Upton S. Martin	30,000	63,220	350,810	2,440	193,350	193,600	46,470	13,140	Drov. & Mech. N., Balt.; Phil. N., Phil.; N. Cap., Wash. D. C.
Shinnston ....1679 5B Harrison E13	Farmers Bank .....ⓈⓄ‡$'99 $139-12% 69-180	C. M. Bartlett	J. S. Maloy	C. W. Jones	R. H. Martin	40,000	33,940	704,500	80,000	595,370	197,600	36,780	28,690	N. City, N. Y.; Bk. of Pitt, N. A., Pitt.; Empire N., Clarksburg; N. Bk. of Fairmont, Fairmont.
" ------ "	**FIRST NATIONAL BANK** $199-8% 69-181 ⓈⓄ‡'09 *par* 100	J. H. NUZUM	C. P. HOOD	C. A. COLE	C. M. SMELL	90,000	21,120	864,340	147,070	905,820	112,050	26,490	78,160	Irv. Tr. Co., N. Y.; Bk. of Pitt. N. A., Pitt.; Drov. & Mech. N., Balt.
Sistersville ...3238 4P Tyler D9	**FIRST-TYLER BANK & TRUST CO.** $175-11% ◆69-131 dⓈT‡$'21 *par* 100	E. A. DURHAM A. C. JACKSON, *Ch. of Bd.* J. L. FISH, *Act. V. P.*	F. D. McCOY J. J. McKAY W. J. McCOY E. W. TALBOTT	DANA S. MARSH	W. G. MAXWELL SAMPSON THISTLE	200,000	176,570	2,075,190	20,000	1,866,640	108,430	30,140	466,560	Seab. N., N. Y.; Mellon N., Keystone N., Bk. of Pitt. N. A., and 1st N., Pitt.; Fifth Third Un. Tr. Co., Cin.; Ex. N., Tulsa.
		Oldest and Best Equipped Bank in Tyler County. Special Attention given Bank and Bill of Lading Collections. Prompt Service—Reasonable Rates. TRY US.												
" ------ "	Union National Bank $155-10% 69-133 dⓈT‡'95 *par* 100	W. R. Reitz G. W. Hill, *Ch.*	J. P. Flynn C. E. Bailey D. E. Thoenen, *Act.*	R. W. Robinson	Grace Soliday E. L. Gorrell	175,000	139,370	1,940,150	193,730	1,618,380	232,680	61,280	535,920	Seab. N. and N. City, N. Y.; Bk. of Pitt. N. A. and Mellon N., Pitt.
So. Charleston 3650 (*Br. of Charleston*) 5 Kanawha K5	First National Bank ...‡'19 69-383	K. E. Reed	G. J. Finney	J. M. Schwender	L. R. Browning	35,000	20,120	432,290	10,000	328,330	12,600	44,400	112,090	N. Bk. Com., N. Y.; Char. N. and Kanawha Valley, Char.
▲Spencer .....1765 5B Roane H7	First National Bank $310-12% 69-332 dⓈ◆‡'12 *par* 100	F. E. Vandale	T. V. Foster M. Boggs	J. W. Looney	C. C. Rowe	50,000	93,610	995,120	62,900	727,050	246,800	34,370	193,390	Han. N., N. Y.; Far. Dep. N., Pitt.
" ------ "	Roane County Bank ..ⓈⓄ‡$'98 $140-8% 69-183	H. C. Woodyard	A .S. Heck	Gay Stalnaker	L. S. Lewellen	150,000	60,640	646,510	----------	725,400	----------	38,940	92,800	N. Bk. Com., N. Y.; Bk. of Pitt. N. A., Pitt.; Char. N., Char.; 2d N., Parkersburg.
" ------ "	**TRADERS TRUST & BKG. COMPANY** 69-184 ⓈT◆‡$'03 $150-8%	R. W. Casto	O. R. Hardman	R. T. Keith	Guy Flesher	80,000	30,000	645,690	56,000	723,210	----------	23,960	64,520	Han. N., N. Y.; Bk. of Pitt. N. A., Pitt.; 2d N., Parkersburg; Char. N., Char.; Fifth Third Un. Tr. Co., Cin.

THE FIFTH THIRD UNION TRUST CO., CINCINNATI Resources Over $90,000,000.00

Digitized for FRASER
https://fraser.stlouisfed.org/
Federal Reserve Bank of St. Louis

Number under Name of Bank is the New Transit Number given to each bank in U. S. exclusively by The Rand-McNally Bankers' Directory, under the authority of The American Bankers Ass'n.

WEST VIRGINIA—Continued

Non-Bank Towns with Nearest Banking Point (Indexed Acces.), Lawyers, Laws (indexed) in back of this volume. For Interest Rates, Holidays, etc., see Laws.

Town and County. ▲County Seats. Fig. is F. Res. Dist. P is Pitt. Br.; B. Balt.	●Mem. A.B.A. ⁿNew §State †Priv. ‡Mem. State B. Ass'n. [Estab. ◆Fed. Res. Depts: T-Trust B-Bond d-Safe Dep. ⓢSav. $Last Sale %Div.	President.	Vice-President.	Cashier.	Ass't Cashier.	Liabilities. Paid-up Capital	Surplus and Profits	Deposits	Other Liabilities	Resources. Loans and Discounts	Bonds and Securities	Miscellaneous	Cash & Exchanges, Due from Banks	Principal Correspondents.
St. Albans ....2825 5 Kanawha K5	**Bank of St. Albans** .d ⓢ● ‡ **1900** $300–12% *par* 100 **69–185**	James Weimer.....	W. E. Mohler.....	C. H. Zerkle.....	L. J. White	$ 50,000	$ 109,120	$ 479,450	.....	$ 486,590	$ 45,550	$ 22,000	$ 84,430	Chase N., N. Y.; Kanawha Valley and Kanawha N., Char.; Fifth Third Un. Tr. Co., Cin.
" ..... "	First National Bank .ⓢ● ‡ '10 $200–12% **69–186**	W. H. Wilson.....	S. D. McGee.....	S. D. McGee.....	O. B. Melton.....	25,000	39,090	473,840	$ 19,000	334,180	156,530	12,050	54,160	Han. N., N. Y.
▲St. Marys.....1648 5 B Pleasants E8	**First National Bank**..ⓢ † ● ‡ '99 $225–12% **69–177**	W. C. Dotson	J. D. Dinsmoor....	D. W. Dillon.....	B. A. Dotson.....	100,000	137,270	1,221,700	126,360	1,237,590	189,980	23,990	133,770	Seab. N., N. Y.; Far. Dep. N., Pitt.
" ..... "	*par* 100 **Pleasants County Bank** $155–6% ◆ **69–176** ⓑ● ‡ $ '95	O. C. Barkwill.... A. W. Locke, *V. P.*	Geo. B. Phillips ... L. S. Varne	D. B. Fleming.....	E. L. Burk	75,000	40,000	350,000	.....	400,000	28,000	.....	45,000	Chase N., N. Y.; Mellon N., Pitt.
▲Summersville 279 5 B Nicholas L10	**Farmers & Merch. Bank** $345–15% **69–245** ⓑ● ‡ $ **'10**	A. A. Hamilton....	J. F. Sebert.....	W. P. Kincaid.....	R. T. Kincaid	30,000	68,080	722,320	20,210	691,350	34,110	26,850	88,300	Drov. & Mech. N., Balt.; Union Tr. Co., Char.
" ..... "	*par* 100 **Nicholas County Bank** $209–12% **69–244** d ⓢ● ‡ **1900**	H. W. Herold, *Ch. of Bd. and Pres.*	W. H. Legg.....	P. N. Wiseman	J. L. Evans ..... B. N. McClutchen	50,000	50,620	490,830	.....	479,570	.....	93,670	18,230	Chase N., N. Y.; Union N., Clarksburg; Char. N., Char.
▲Sutton.....947 5 B Braxton I 10	**BANK OF SUTTON** .dB ⓢ● ‡ $ '18 $125–6% **69–378** *par* 100	FRED L. FOX..... Special attentio Same attention Distinctive Bus	C. W. MARPLE..... n given to The Sa given to collectio iness and Bankin	E. M. SMITH ..... vings Departmen ns that we give to g Service.	J. W. SPRIGG ..... t. our own.	35,000	9,720	411,800	.....	377,220	15,430	23,080	40,810	Chase N.. N. Y.; Empire N., Clarksburg; Fifth Third Un. Tr. Co., Cin.
" ..... "	**HOME NATIONAL BANK** $200–10% **69–191** d ⓢ● ‡ '09 *par* 100	AMOS BRIGHT .... Largest Bank in We Make a Spec Prompt, Person	G. B. FISHER ..... Braxton County. ialty of Collectio al Service—Reaso	A. L. MORRISON .... ns. nable Rates.	M. B. JAMES.....	60,000	24,010	958,500	61,720	733,320	102,050	33,550	235,300	Han. N., N. Y.; 1st N., Balt.; Bk. of Pitt. N. A., Pitt.
Terra Alta....1261 5 B Preston D16	**First National Bank**.....● ‡ '03 $262–12% **69–188**	S. M. Scott, Sr.....	W. F. Dailey	C. A. Miller.....	W. H. Harriman...	25,000	55,800	602,510	25,000	419,160	163,890	31,430	93,830	Han. N., N. Y.; 1st N., Balt.; Mellon N., 1st N., and Bk. of Pitt. N. A., Pitt.
" ..... "	*par* 100 **Terra Alta Bank**.... d ⓢ● ‡ $ '91 **69–187**	W. A. Whitehair..	J. W. Whittaker .. O. W. Ringer	C. E. Trembly.....	M. D. Carrico.....	30,000	46,270	593,080	5,080	454,310	131,940	15,370	72,800	Chase N.. N. Y.; Drov. & Mech. N., Balt.; N. Ex., Wheeling; 1st N., Cumberland.
Thomas .....2099 5 B Tucker F17	**Miners & Merch. Bank**.●‡$ '02 **69–310**	H. F. E. Hinebaugh	A. L. Helmick.....	M. C. Feather.....	E. I. McVeigh.....	30,000	59,990	426,570	.....	298,390	170,210	20,520	27,440	Irv. Tr. Co., N. Y.; 1st N., Balt.
Thurmond ....285 5 Fayette N9	**NATIONAL BANK OF THURMOND** **69–237** d ⓑ● ‡ '07 $170–12% *par* 180	J. T. Grose	G. J. Kraus..... Geo. R. Bullock	J. R. Miller	J. D. Stone.....	50,000	34,930	316,430	117,980	240,570	153,050	68,660	57,060	Chase N., N. Y.; Am. Bk. & Tr. Co., Rich.; 1st N., Hinton.
" ..... "	**NEW RIVER BANKING & TR. COMPANY** **69–236** ... ⓑ● ‡ $ '04 $350–20%	JAS. F. PRINCE ... OLDEST AND L Special attentio Please send 15c	G. H. CAPERTON, JR.. ARGEST BANK. n given Bill of La with each sight d	H. A. BERRY ..... ding drafts, Cash raft for presentat	H. R. COLE ..... and Time Items. ion and 25c for C	50,000	130,130	507,810	3,800	552,390	59,000	3,270	77,070	Chem. N., N. Y.; Kanawha Valley, Char.; 1st & Merch. N., Rich.
Tunnelton ....703 5 B Preston E15	**Tunnelton Bank** .....ⓑ● ‡ $ '08 **69–311**	J. S. Hunt	G. M. Bonafield....	John J. McKone, Jr.	.....	50,000	60,000	473,390	103,020	556,250	32,050	45,250	52,860	N. Bk. Com., N. Y.; Drov. & Mech. N., Balt.
▲Union.....439 5 Monroe P11	**Bank of Monroe** .....d ● ‡ $ '04 $200–14% *par* 100 69–239	C. E. Lynch.....	C. T. Sibold	H. S. Ellison	J. R. McCoy..... O. A. Brown	50,000	32,770	555,570	2,810	455,000	31,600	19,420	135,130	Chase N., N. Y.; 1st & Merch. N., Rich.; Fifth Third Un. Tr. Co., Cin.
Wadestown.....86 5 B Monongalia C12	**Bank of Wadestown** ..● ‡ $ '05 $205–8% **69–312** *par* 100	R. S. Clouis	Chas. V. Garrison..	Alex White.....	O. E. Henderson ..	25,000	38,750	213,870	.....	224,000	20,000	6,950	26,670	Han. N., N. Y.; N. Ex., Wheeling; N. Bk. Fairmount, Fairmount.
Walton .....240 5 B Roane I7	**Poca Valley Bank**..d ⓑ● ‡ $ '08 $300–10,30% *par* 100 **69–314**	I. A. Whited.....	Chas. A. Lynch....	O. C. Pence.....	E. A. Lynch.....	25,000	60,000	340,000	.....	320,000	6,000	23,000	76,000	Han. N., N. Y.; Char. N., Char.
War.....325 5 McDowell R5	**Citizens Bank** ..... d ⓑ● ‡ $ '19 $150–6% **69–380**	Graham Sale	D. D. Hatfield	C. F. Wright	W. E. Beane.....	50,000	19,020	235,130	.....	262,060	3,300	14,730	24,070	N. Park. N. Y.; 1st N., Cin. and Welch; State-Plan. Bk. & Tr. Co., Rich.
Wardensville ..745 5 B Hardy F21	**Capon Valley Bank** ....ⓑ $ '17 $151–5% **69–370** *par* 100	J. V. Warden.....	L. F. Sutton.....	J. T. Frye.....	C. E. Hawse.....	25,000	11,820	202,690	1,000	190,830	10,500	7,030	32,150	Irv. Tr. Co., N. Y.; Com'l & Sav., Winchester, Va.
Warwood 1250 P23	(*See Wheeling*)													
▲Wayne.....446 5 Wayne L2	**PEOPLES STATE BANK** $100 **69–422** ⓢ ● ‡ $ '24	F. F. Scaggs.....	P. P. Lester	Clyde Scaggs ..... N. Wellman, Sr., *Tr.*	J. C. Matthews..... C. F. Allen, *Sec.*	30,000	320	141,480	45,000	116,120	.....	84,710	15,980	Fifth Third Un. Tr. Co., Cin.; Cent. N., Rich.; 1st Huntington N., Huntington.
" ..... "	**Wayne County Bank**.d ● ‡ $ '02 $110–6% **69–315** *par* 100	B. J. Prichard.....	W. H. Newhouse ..	C. H. Saunders....	Byron Smith	50,000	10,000	166,500	20,000	185,200	25,000	13,000	23,300	Han. N., N. Y.; 1st N. and Fifth Third Un. Tr. Co., Cin.; 1st & Merch. N., Rich.

THE FIFTH THIRD UNION TRUST CO., CINCINNATI The Bankers' Bank Since 1863

Town and County. ▲County Seat. Fig. is F. Res. Dist. P is Pitt. Br.; B, Balt.	●Mem. A.B.A. ?New §State †Priv. ‡Mem. State B. Ass'n. [Estab. ◆Fed. Res. Depts: T-Trust B-Bond d-Safe Dep. ⑤Sav. $Last Sale %Div.	President.	Vice-President.	Cashier.	Ass't Cashier.	Liabilities. Paid-up Capital	Surplus and Profits	Deposits	Other Liabilities	Resources. Loans and Discounts	Bonds and Securities	Miscellaneous	Cash & Exchanges, Due from Banks	Principal Correspondents.
▲Webster Springs 5 B Webster J12 1000	First National Bank ---●‡'06 69-316	E. H. Morton	S. P. Allen	J. M. Herold, Jr.	W. H. McCutcheon	$ 25,000	$ 31,000	$ 450,000	———	$ 385,000	$ 25,000	$ 60,000	$ 50,000	Han. N., N. Y.; Drov. & Merch. N., Balt.
Weirton 8572 4 P Hancock N24	Bank of Weirton ---d⑤●‡$'11 16% *par* 100 69-328	E. T. Weir	D. M. Peterson	H. E. Hawkins		100,000	239,470	2,910,520	$ 17,760	1,814,350	1,014,520	47,200	391,680	N. Bk. Com., N. Y.; Bk. of Pitt. N. A. and Far. Dep. N., Pitt.
▲Welch 4124 5 McDowell Q6	**FIRST NATIONAL BANK** $300-12% *par* 100 69-173 d⑤†●‡'02	D. J. F. STROTHER	J. W. PRICE B. F. WILLIAMS	J. A. THORN	R. W. BOWLES	100,000	190,210	1,483,480	347,450	1,487,480	200,530	226,090	207,050	N. City, N. Y.; 1st N., Cin.; State-Plan. Bk. & Tr. Co., Rich.
		Collections and FEE IN ADVAN	Requests for Cre CE: *Plain sight dra*	dit Reports MUS *fts, 15c; Credit Repo*	T be accompanie *rts, 25c.*	d by								
" ——— "	**McDOWELL CO. NATIONAL BANK** $300-14% *par* 100 69-172 d⑤†●‡1900	I. J. RHODES ISAAC T. MANN, *Ch. of Bd.*	WARREN A. WILSON J. F. STROTHER	T. A. JOHNSTON		250,000	379,870	2,709,240	98,350	2,495,170	262,030	88,780	591,480	Han. N., N. Y.; Phil. N., Phil.; Mellon N., Pitt.; 1st N., Cin.
		Save time and ge FEE IN ADVANC THE OLDEST, L	t service on Colle E: *Plain sight dr* ARGEST AND ST	ctions and Credit *afts, 15c; Credit* RONGEST BANK	Reports by sendi *Reports, 25c.* T IN McDOWELL	ng RY US. COUNT Y.								
▲Wellsburg 4918 4 P Brooke O24	**WELLSBURG BKG. & TR. CO.** $225-12% 69-118 ⑤†$'02	S. George Chas. R. Windsor, *Ch. of Bd.*	F. A. Chapman, *V. P. and Tr. Off.* H. W. Paull	W. M. George, *Tr.*	Fred B. Magee, *A. Tr.* J. F. Thompson, *A. Tr.*	100,000	125,340	1,529,050	———	1,055,120	314,050	180,380	204,840	N. Bk. Com., N. Y.; Keystone N., Pitt.; Columbia N. and N. Ex., Wheeling.
" ——— "	**WELLSBURG NATIONAL BANK** 69-117 ⑤‡'32	J. C. PALMER	T. C. CLARK	H. M. RODGERS	P. H. DOHMEN J. V. HALL	100,000	86,530	1,216,980	97,800	780,760	348,370	176,730	195,450	N. City, N. Y.; Mellon N., Pitt.; Wheeling Bk. & Tr. Co., Wheeling.
		PLEASE SEND	15c WITH EACH	SIGHT DRAFT	FOR PRESENTA	TION.								
▲Weston 5701 5 B Lewis G12	Bank of Weston ---d⑤●‡$'08 $200-6% *par* 100 69-147	G. W. Wilson	C. M. Snaith	W. A. Edwards	J. G. G. Heavner F. E. Jarvis	60,000	63,000	1,150,000	143,000	1,140,000	90,000	59,000	127,000	Han. N., N. Y.; Bk. of Pitt. N. A., Pitt.; Fidelity Tr. Co., Balt.
" ——— "	Citizens Bank ‡$'92 $560-60% 69-145	R. H. Hall	A. F. Whelan	T. A. Whelan	G. L. Bland J. E. Griffin	50,000	200,010	3,037,350	———	2,444,250	———	24,000	819,110	Chase N., N.Y.; 1st N., Balt.; Bk. of Pitt. N. A., Pitt.
" ——— "	**NATIONAL EXCHANGE BANK** 69-144 d●‡'52	E. G. DAVISSON Special attentio *Please send 15c w* PAY AND GET	R. H. HARRISON n given Bill of La *ith each sight draf* SERVICE.	J. W. ROSS ding drafts, Cash *t for presentation*	J. B. MITCHELL and Time Drafts. *and 50c for Credit*	150,000 *Report*	101,290 *s.*	1,667,190	78,700	1,284,690	242,020	176,440	294,040	N. Bk. Com., N. Y.; 1st N., Balt.; Bk. of Pitt. N. A., Pitt.
▲West Union 1270 5 B Doddridge E10	Doddridge County Bank 69-216 ●$1900	L. R. Charter, Jr.	J. D. McReynolds	———	J. G. Charter	50,000	50,000	1,043,730	———	954,510	———	———	174,960	Seab. N., N. Y.; Bk. of Pitt. N. A., Pitt.
" ——— "	**FIRST NATIONAL BANK** 6% 69-217 ⑤●‡'02	J. E. TRAINER Special attentio *Please send 15c*	A. C. BLAND n given Bill of La *with each sight dr*	J. A. FREEMAN ding drafts, Cash *aft for presentati*	——— and Time Items. *on and 25c for Cre*	50,000 *dit Repo*	12,530 *rts.*	638,130	50,000	454,480	144,490	40,030	111,660	Han. N., N. Y.; Mellon N., Pitt.; Fifth Third Un. Tr. Co., Cin.
" ——— "	**WEST UNION BANK** d⑤●‡$'03 $300-10% 69-215	W. B. Maxwell	W. S. Stuart	J. H. Langfitt	W. S. Heflin	50,000	117,790	457,900	26,240	408,690	41,600	8,970	192,660	N. City, N. Y.; Un. N., Clarksburg; Bk. of Pitt. N. A., Pitt.

THE FIFTH THIRD UNION TRUST CO., CINCINNATI

IN THE CENTRAL CITY OF THE FOURTH FEDERAL RESERVE DISTRICT OFFERS UNSURPASSED SERVICE TO BANKS AND BANKERS

Digitized for FRASER
https://fraser.stlouisfed.org
Federal Reserve Bank of St. Louis

Number under Name of Bank is the New Transit Number given to each bank in U. S. exclusively by The Rand-McNally Bankers' Directory, under the authority of The American Bankers Ass'n.

WEST VIRGINIA—Continued

Non-Bank Towns with Nearest Banking Point (Indexed Acces.), Lawyers, Laws (indexed) in back of this volume. For Interest Rates, Holidays, etc., see Laws.

Town and County. ▲County Seats. Fig. is F. Res. Dist. P is Pitt. Br.; B, Balt.	●Mem. A.B.A. ⁿNew §State †Priv. ‡Mem. State B. Ass'n. [Estab. ◆Fed. Res. Depts: T-Trust B-Bond d-Safe Dep. ⓢSav. $Last Sale %Div.	President.	Vice-President.	Cashier.	Ass't Cashier.	Liabilities. Paid-up Capital	Surplus and Profits	Deposits	Other Liabilities	Resources. Loans and Discounts	Bonds and Securities	Miscellaneous	Cash & Exchanges, Due from Banks	Principal Correspondents.
▲**Wheeling** ..56,208	Bank of Warwood..dⓢ†•‡$'11	C. F. Schultze	F. J. Kenamond	W. C. Steber	K. P. Robinson	$ 100,000	$ 20,860	$ 612,940	$ 93,640	$ 576,520	----------	$ 105,270	$ 145,660	Irv. Tr. Co., N. Y.; Wheeling Bk. & Tr. Co., Wheeling.
4 P Ohio Q23	$125-6% *par* 100 69-322	W. E. Helfinbine, *Ch.*				100,000	99,000	1,868,550	2,740	1,538,480	$ 180,520	142,610	208,670	Seab. N., N. Y.; Diamond N., Pitt.
" ------ "	***Center Wheeling Sav. Bank**	H. J. Scheufler	Leonard Eskey	F. T. Dowler	W. W. England									
	$250-10% *par* 100 **69-11** dⓢ•‡$'01	Geo. W. Bowers, *Ch.*												
" ------ "	***CENTRAL UNION TRUST COMPANY**	SEATON ALEXANDER	J. F. EBELING	J. F. EBELING	D. S. McKEE H. C. HACKMANN	500,000	248,310	2,091,720	82,340	1,618,170	461,670	578,630	263,890	N. Bk. Com., and Gty. Tr. Co., N. Y.; Mellon N., Pitt.; Fifth Third Un. Tr. Co., Cin.
	Modern and progressive. Prompt careful attention given collections and all items entrusted to our care. Bill of Lading drafts a specialty. Try our service.													
	$145-8% 69-12 dⓢ†•‡$'01													
" ------ "	***CITIZENS MUTUAL TR. CO.**	ALEX GLASS, *Ch. of Bd. and Pres.*	J. F. HEIL L. F. HALLER G. W. ECKHART	L. F. HALLER C. W. RICE, *Sec.*	J. J. ROTH R. D. CONRAD	600,000	492,370	6,311,450	22,400	6,203,200	276,290	350,760	596,070	N. Bk. Com., and Chem. N., N. Y.; 1st N., Pitt.; Union Tr. Co., Clev.
	COLLECTIONS SEND US YOUR BUSINESS ON REMITTED PROMPTLY. THIS CITY AND COUNTY.													
	$185-8% *par* 100 69-8 dⒷⓢ†•‡$'22													
" ------ "	***DOLLAR SAVINGS & TRUST CO.**	ROBERT HAZLETT A. S. LIST, *Ch. of Bd.*	H. E. LAUPP W. H. TRACY J. E. EBELING	W. H. TRACY H. E. LAUPP, *Sec.* J. E. EBELING, *Mgr. Sav. Dept.*	W. J. BENEKE H. A. OBERMAN H. H. BENEKE METTA S. O'BRIEN	1,165,100	2,596,170	13 984 400	315,470	11 265 360	4,827,690	370,720	1,597,370	Han. N. and N. City, N. Y.: Mellon N. and 1st N., Pitt.; Corn Ex. N. Bk. & Tr, Co., Phil.; Un. Tr. Co., Clev.; Fifth Third Un. Tr. Co., Cin.
	If you appreciate prompt and careful service at a moderate charge send US your items and collections.						SEE AD	V. OPPO	SITE W	EST VA.	INDEX.			
	$115-16% *par* 100 69-3 dⓢ†•‡$'89													
" ------ "	First Nat'l Bk. & Trust Co.	J. B. Chambers	C. C. Woods	G. H. Grodhaus	S. C. Kittle	100,000	60,000	1,000,000	100,000	780,000	360,000	20,000	100,000	Han. N., N. Y.; Mellon N., Pitt.; N. Ex., Wheeling.
	$160-8% *par* 100 69-163 dⓢ†•‡'08 (*Elm Grove*)													
" ------ "	**FULTON BANK & TRUST CO.**	Otto Schenk	W. A. Driehorst F. G. Stroehmann	E. G. Menkemeller, *Cash. and Sec.* E. M. Hunter, *Tr. Mgr.*	H. D. Posey A. T. Walker, *A. Sec.*	200,000	50,580	334,400	15,470	447,910	9,500	49,270	93,760	Han. N., N. Y.; N. Bk. of W. Va. and Citiz. Mutual Tr. Co., Wheeling; Diamond N., Pitt.
	$115-8% 69-272 dⓢ†•‡$'19 *par* 100													
" ------ "	***Half-Dollar Sav. Bank**	Geo. W. Lutz	C. F. Bachmann	V. G. Gundling	John Metzger	100,000	205,890	2,223,180	340	2,001,850	221,150	94,240	212,170	Chase N., N. Y.; 1st N., Pitt.; N. Bk. of W. Va., Wheeling.
	$250-14% 69-5 ⓢ•‡$'97													
" ------ "	Industrial Sav. & Loan Co.	J. A. Blum	J. E. Montgomery A. C. Whitaker	W. B. Irvine, *Tr.* W. H. Elbin, *Mgr.*	G. W. Norton, *Sec.*	100,000	46,170	377,840	116,450	625,610	----------	----------	13,850	
	$105-8% *par* 100 69-17 ⓢ'17 (Morris Plan Bank)													
" ------ "	***NATIONAL BANK OF WEST VA.**	W. B. IRVINE C. R. HUBBARD, *Ch. of Bd.*	C. R. HUBBARD	A. E. SCHMIDT, *V. P. and Cash.* J. A. MORRISON, *Tr. Officer*	E. W. ZINN	500,000	629,000	4,968,980	1,459,890	3,475,160	2,560,940	336,230	1,185,540	N. City and Equitable Tr. Co., N. Y.; N. Bk. Rep., Chi.; 1st N., Pitt.; Com'l N., Wash., D. C.; Cent. N., Clev.
	Oldest Bank in West Virginia. Second Oldest West of the Allegheny Mountains. SEND US YOUR BUSINESS. RATES REASONABLE. SERVICE PROMPT.						SEE DI	SPLAY	ADVERT	ISEMEN	T.			
	$168-10% 69-6 dⓢ†•‡'17 *par* 100													
" ------ "	***NATIONAL EXCHANGE BANK**	J. R. NAYLOR JOHN L. DICKEY, *Ch. of Bd.*	J. A. BLOCK LOUIS HORKHEIMER	C. W. JEFFERS	LOUIS J. YAEGER FRANK HARBRUCK	500,000	684,330	5,699,590	940,000	4,275,050	2,336,650	197,910	1,014,310	Irv. Tr. Co., N. Y.; Cont. Ill. Bk. & Tr. Co., Chi.; 1st N. and Bk. of Pitt. N. A., Pitt.; Union Tr. Co., Clev.; Fifth Third Un. Tr. Co., Cin.
	UNITED STATES DEPOSITORY. WE HAVE EVERY FACILITY FOR HANDLING COLLECTIONS AT MODERATE RATES. WE REMIT PROMPTLY. LET US SERVE YOU.													
	$241-15% 69-7 dⓢ†•‡'99 *par* 100													
" ------ "	***SECURITY TRUST CO.**	W. E. STONE	M. J. McFADDEN H. S. SANDS E. B. BOWIE	H. S. MARTIN, *Sec. and Cash.* E. B. BOWIE, *Tr. Off.* R. E. BOWIE, *A. Tr. Off.* A. D. BOWIE, *A. Tr. Off.*	L. H. BUCHSE ISIDORE PERILLI, *Mgr. Foreign Dept.* A. E. CAMERON, *Mgr. Real Estate Dept.*	300,000	465,000	4,164,410	145,210	3,108,470	1,300,920	194,580	470,640	Bankers Tr. Co. and N. City, N. Y.; 1st N., Pitt.; Midland, Clev.
	$260-12% ◆ 69-10 dⓢ†•‡$'03 *par* 100													
	Send us matters requiring personal handling by men of broad trust and banking experience.													
" ------ "	*South Side Bank & Tr. Co.	A. F. Ulrich	Geo. B. Vieweg	J. J. Bentz	John Becker, *Sec.*	100,000	186,620	1,520,790	13,070	1,443,600	85,210	47,120	244,550	Chase N., N. Y.; N. Bk. of W. Va. and N. Ex., Wheeling; 1st N., Pitt.
	$250-10% *par* 100 69-9 dⒷⓢ†•‡$'90	Geo. W. Bowers, *Ch. of Bd.*												

(*Wheeling banks continued on next page*)

OFFERS UNSURPASSED FACILITIES IN EVERY FORM OF DOMESTIC AND FOREIGN BANKING—CORRESPONDENCE SOLICITED

THE FIFTH THIRD UNION TRUST CO., CINCINNATI

TOWN AND COUNTY. ▲County Seats. Fig. is F. Res. Dist. P is Pitt.; B., Balt.	●Mem. A.B.A. ¶New §State †Priv. ‡Mem. State B. Ass'n. [Estab. ◆Fed. Res. Depts: T-Trust B-Bond d-Safe Dep. ⓢSav. $Last Sale %Div.	PRESIDENT.	VICE-PRESIDENT.	CASHIER.	ASS'T CASHIER.	LIABILITIES. PAID-UP CAPITAL	SURPLUS AND PROFITS	DEPOSITS	OTHER LIABILITIES	RESOURCES. Loans and Discounts	Bonds and Securities	MISCELLANEOUS	CASH & EXCHANGE, DUE FROM BANKS	PRINCIPAL CORRESPONDENTS.
▲Wheeling 56,208 (*Continued*)	**STATE BANK & TRUST CO.** $180-6% 69-162 d●Ⓢ†‡$'04 *par* 100 (*Elm Grove*)	JOHN L. DICKEY	JOHN T. CARTER, J. E. RAAB	JOHN T. CARTER	JOHN F. WEISS	$ 150,000	$ 169,140	$1 838 260	$ 29,990	$1 616 780	$ 142,620	$ 309,060	$ 118,920	Irv. Tr. Co., N. Y.; N. Ex. and Citiz. Mutual Tr. Co., Wheeling.
		SPECIAL ATTENTION GIVEN BILL OF LADING DRAFTS, CASH AND TIME ITEMS. *Please send 15c with each sight draft for presentation and 50c for Credit Report.* Prompt and Personal Attention Given to Collections.												
" ------ "	***WHEELING BANK & TRUST CO.** $305-14% ◆ 69-4 d Ⓢ T●‡$'70 *par* 100	S. W. HARPER	S. O. LAUGHLIN, J. H. McDONALD	G. E. CARENBAUER, KATHARINE MITCHELL, *Sec. Mgr. Women's Dept.*	R. H. McKEE, *Tr. Officer*	500,000	803,340	7,930,260	86,720	6,685,910	1,114,030	520,890	999,490	Han. N., 1st N., and N. City, N. Y.; Cont. Ill. Bk. & Tr. Co., Chi.; 1st N., Bk. of Pitt. N. A., and Mellon N., Pitt.; Fifth Third Un. Tr. Co., Cin.
		A Bank of Experience, Strength, Character and Service. Quick Returns on Collections. Send them direct to us. Our officers will give any business sent us their careful, personal attention.					MEMBER	FEDERAL			RESERVE.			
" ------ "	Wheeling Clearing House 69-14 (*Members indicated by a ★*)	Chas. W. Jeffers			Katharine Mitchell *Mgr.*									

¶Mem. Inv. Bks. Assn.

Selected List—WHEELING—INVESTMENT DEALERS

OTHER OFFICES, CORRESPONDENTS AND BANK DEPOSITORIES.

" ------ "	**BANKERS MORTGAGE CO.** (1530 Market St.)	W. H. Truschel	H. A. Lampman, *V. P. & Gen. Mgr.* Carl O. Schmidt George W. Lutz	H. A. Lampman, *Sec. and Tr.*	Herman L. Bischof, *Cashier*	$ 750,000	$ 157,270	------	$ 350,420	$ 693,040	$ 270,790	$ 263,810	$ 28,830	*Members Mortgage Bankers Ass'n.*
" ------ "	**HAZLETT & BURT** Successors to ●'92 Howard Hazlett & Son (*Wheeling Steel Corp. Bldg.*)	**Members: New York Stock Exchange, Assoc. Mem. New York Curb Market, Wheeling Stock Exchange.** LISTED AND UNLISTED STOCKS, BONDS AND INVESTMENT SECURITIES. PRIVATE WIRES TO PRINCIPAL MARKETS.				*Branch Offices: Steubenville Bank Steubenville, Ohio. Brooke Bldg. East Liverpool, Ohio.*								N. City, N. Bk. Com. and Guar. Tr. Co., N. Y.; Post & Flagg, N. Y. and Pitt.; Hornblower & Weeks, N. Y. and Bos.
		SEE DISPLAY ADVERTISEMENT ON WEST VIRGINIA MAP.												
------ "	**JEFFERSON & COMPANY** '15 (*Main and 12th Streets*)	Investment Securities—Members of Wheeling Stock Exchange.—Specializing in Wheeling District and West Virginia Securities. Inquiries and Correspondence invited.												A. E. Masten & Co., Pitt.: Dollar Sav. & Tr. Co., Wheeling.
" ------ "	**A. E. MASTEN & COMPANY** ‡'91	Wm. S. Masten, F. C. Masten, W. J. Fleming, Louis F. Brand, *Partners*	*Members: New York, Boston, and Pittsburgh Stock Exchanges, Chicago Board of Trade.* **Stocks, Bonds, Cotton, Grain, Provisions.** **Main office, Pittsburgh.**			*Branch Offices: Wheeling, W. Va. and Butler, Pa.*								Logan & Bryan, Otis & Co., J. S. Bache & Co., W. J. Wollman & Co., N. Y.; Logan & Bryan, Chi.
" ------ "	**J. D. MERRIMAN & COMPANY** ¶	**STOCKS AND BONDS. INVESTMENT SECURITIES.** Members *New York Stock Exchange, Wheeling Stock Exchange, Assoc. Mem. N. Y. Curb Market* *Private Wires To All Principal Exchanges.* **Correspondence Invited.**				*Branch Offices: 612½ Market St, Peoples Bkg. & Tr. Bldg, Parkersburg, Marietta, Ohio.*								**Harris, Winthrop & Co. and Livingston & Co., N. Y.; Kay, Richards & Co., Pitt.; N. Bk. of W. Va., Wheeling.**
" ------ "	**STEVENSON & MARSHALL** (*Incorporated*) ‡¶'12 57 12th St.	J. E. Stevenson	Wm. G. Caldwell	R. R. Marshall, *Tr.*	E. M. Meek, *Sec.*	100,000	------	------	------	------	------	------	------	Blair & Co., Dillon, Reed & Co., and J. D. Merriman & Co., N. Y.; Citiz. Mutual Tr. Co., and Half-Dollar Sav., Wheeling.
		Investment Brokers. (*Members Investment Bankers Ass'n*)												
White Sulphur Springs 837 5 Greenbrier O13	Bank of White Sulphur Spgs. $130-8% 69-317 d Ⓢ●‡$'06 *par* 100	W. B. Hines	G. L. White	E. C. Curry	Geo. N. White	50,000	19,120	$ 516,960	------	451,130	------	63,810	71,220	Chase N., N. Y.; 1st & Merch. N., Rich.
Whitesville 87 5 Boone M6	Bank of Whitesville d Ⓢ●‡$'19 $120-6% *par* 100 69-381	H. H. Andrews	Kenerd Hill, B. D. Banks	J. E. Johnston	Emma C. Andrews	25,000	7,500	168,000	------	98,000	50,000	25,000	27,500	N. City, N. Y.; Char. N., Char.
Widen 1537 5 Clay K 10	Bank of Widen Ⓢ●‡$'19 *par* 100 69-391	J. G. Bradley	J. V. Hinshelwood	D. F. McMillion	Miss Josephene Johnson	25,000	16,250	238,700	960	44,910	159,590	4,030	72,380	1st N., N. Y.; Kanawha Bkg. & Tr., Char.; Clay Co., Clay: Fid. Phil. Tr. Co., Phil.
Williamsburg 161 5 Greenbrier M12	Bank of Williamsburg $200-6% *par* 100 69-387 d Ⓢ●‡$'19	J. H. Bransford	J. D. Hume	C. W. Bivens	B. A. Roberts	25,000	9,470	242,730	------	198,720	5,000	18,290	55,190	Chase N., N. Y.; 1st & Merch. N., Rich.

THE FIFTH THIRD UNION TRUST CO., CINCINNATI Over Sixty Years of Service

Digitized for FRASER
https://fraser.stlouisfed.org
Federal Reserve Bank of St. Louis

Number under Name of Bank is the New Transit Number given to each bank in U. S. exclusively by The Rand-McNally Bankers' Directory, under the authority of The American Bankers Ass'n.

WEST VIRGINIA—Continued

Non-Bank Towns with Nearest Banking Point (indexed Acces.), Lawyers, Laws (indexed) in back of this volume. For Interest Rates, Holidays, etc., see Laws.

Town and County. ▲County Seats. Fig. is F. Res. Dist. P. is Pitt.; B., Balt.	●Mem. A.B.A. ⁿNew §State †Priv. ‡Mem. State B. Ass'n. [Estab. ◆Fed. Res. Depts: T-Trust B-Bond d-SafeDep. Ⓢ Sav. $LastSale%Div.	President.	Vice-President.	Cashier.	Ass't Cashier.	Liabilities. Paid-up Capital	Surplus and Profits	Deposits	Other Liabilities	Resources. Loans and Discounts	Bonds and Securities	Miscellaneous	Cash & Exchanges, Due from Banks	Principal Correspondents.
▲Williamson 6819 5 Mingo O2	**FIRST NATIONAL BANK** 10% *par* 100 **69-125** dⒷ†•‡'05	M. Z. WHITE W. J. WILLIAMSON, *Ch. of Bd.* **Largest and Str ongest Bank in M ingo County.** **Save time and ge t service on Collec tions and Credit R eports by sending** **FEE IN ADVAN CE: *Plain sight d rafts, 15c; Credit Reports, 25c.*** **TRY US.**	BEN WILLIAMSON ALEX BISHOP R. M. ROWLAND	R. M. ROWLAND	E. D. STROHECKER W. H. PIRTLE	$ 200,000	$ 125,000	$2 000 000	$ 200,000	$2 000 000	$ 125,000	----------	$ 400,000	Chase N., N. Y.; 1st N., Cin.
" ------ "	**NATIONAL BANK OF COMMERCE** $250-12% *par* 100 **69-126** dⓈ•‡'11	**WELLS GOODY KOONTZ** **Save time and g et service on Coll ections and Credi t Reports by send ing** **FEE IN ADVAN CE: *Plain sight dr afts, 15c; Credit Reports, 25c.* TR Y US.** **United State s Depository** **Prompt, libe ral, progressi ve, and conser vative.**	E. F. RANDOLPH	J. B. SMITH	F. F. McELROY	100,000	150,000	1,300,000	100,000	1,100,000	220,000	$ 90,000	240,000	N. City, N. Y.; Fifth Third Un. Tr. Co., Cin.
" ------ "	Williamson State Bank $125-6% *par* 100 **69-406** dⓈ•$'21	A. Goodman	Alex Bishop S. P. Goodman	J. R. Goodman	C. H. Echols	25,000	12,500	264,000	----------	234,000	----------	----------	67,500	Chem. N., N. Y.; Fifth Third Un. Tr. Co., Cin.; 1st N., Williamson.
Williamstown 1793 5 B Wood D7	Farmers & Mechanics Nat'l Bank. $150 **69-390** dⒷ‡'19	F. L. Fenton	H. K. Kifer E. Lane	J. J. Lorentz	----------	40,000	32,580	339,780	38,200	355,700	46,720	12,910	35,230	Seab. N., N. Y.; 1st N., Parkersburg; Peo. Bkg. & Tr. Co., Marietta.
▲Winfield 253 5 Putnam J4	Bank of Winfield dⓈ•‡$'02 $160-10% *par* 100 **69-319**	J. L. Dunlap	J. E. Frazier	C. A. Howell	B. J. Burnside	30,000	22,510	312,330	----------	311,290	----------	18,670	34,880	Secur. Bk. & Tr. Co., Char.; Fifth Third Un. Tr. Co., Cin.
Winona 1050 5 Fayette M9	Winona National Bank $210-8% **69-320** Ⓢ•‡'10	W. S. Wood	D. W. Boone	J. R. Hisey	N. W. Walker	25,000	30,000	400,000	----------	360,000	30,000	7,500	60,000	Irv. Tr. Co., N. Y.; Char. N., Char.
Worthington 381 5 B Marion D13	First National Bank ----Ⓢ'13 $200-8% **69-343**	Z. F. Davis	G. W. Millan	A. J. McDaniel	H. D. Martin	30,000	40,840	418,610	----------	277,300	144,320	13,330	54,480	N. Park, N. Y.; Far. Dep. N., Pitt.
Wyatt 125 5 B Harrison D13	Bank of Wyatt dⒷⓈ‡$'24 $110 *par* 100 ◆ **69-417**	C. P. Hood	J. L. Hardesty W. J. Ashcraft	C. M. Cunningham	----------	25,000	----------	47,900	11,510	48,550	----------	22,880	12,980	Bk. of Pitt. N. A., Pitt.; Clarksburg Tr. Co., Clarksburg; 1st N., Shinnston.

Figure under town is Federal Reserve District

WISCONSIN

Abbotsford 782 7 Clark H13	Abbotsford Bank dⒷⓈ•‡$'02 $200-12% **79-431** *par* 100	H. H. Fiebig, *Ch. of Bd. and Pres.*	F. B. Wing	A. W. Ihlenfeldt	F. W. Moecker	$ 25,000	$ 8,660	$ 224,780	----------	$ 199,930	$ 14,980	$ 6,000	$ 37,520	Drov. N., Chi.; 1st Wis. N., Mil.
Ableman 542 7 Sauk J18	Farmers State Bank 8% *par* 100 **79-776** dⓈ•‡$'12	W. J. Hummel	E. C. Bentley	H. C. Schulte	Reuben Black	18,000	24,800	430,310	----------	195,930	187,940	10,230	79,010	Cont. Ill. Bk. & Tr. Co., Chi.; Marshall & Ilsley and 1st Wis. N., Mil.
Abrams 219 7 Oconto O13	Abrams State Bank Ⓢ‡$'11 $100-15% *par* 100 **79-738**	John Liegeois	G. W. Sargent	Edd Speaker	Frank Just	20,000	18,600	396,910	----------	201,850	171,770	8,890	52,960	Drov. N., Chi.; Marshall & Ilsley, Mil.
Adams 1119 7 Adams J16	Adams County State Bank $190-12% **79-799** dⓈ•‡$'13 *par* 100	R. B. Wood	J. B. Hill O. E. Whitcomb	P. F. Smith	Evelyn Sleath	10,000	8,900	312,440	----------	118,530	114,680	4,000	94,130	1st N., Chi.; 1st Wis. N., Mil.
Adell 246 7 Sheboygan P18	Adell State Bank dⓈ‡$'08 $208-8% *par* 100 **79-432**	M. C. Plekenpol	G. W. Bates	W. J. Lau	C. W. Lau	12,000	28,010	390,700	----------	238,800	132,560	5,150	54,190	Cont. Ill. Bk. & Tr. Co., Chi.; 1st Wis. N., Mil.; Secur. N., Sheboygan.
Albany 741 7 Green K21	**BANK OF ALBANY** ----- •‡$'92 $200-10% **79-399** *par* 100	**J. F. LITEL, JR.** **FIFTEEN CENT S sent to us with TWENTY-FIVE CENTS for each**	**ELLA LITEL**	**E. F. GRAVES**	**or presentation, a nd res prompt, perso nal atte ntion.**	50,000	22,980	679,050	----------	429,810	193,020	18,410	110,790	Cont. Ill. Bk. & Tr. Co. and 1st N., Chi.; 1st Wis. N., Mil.
Algoma 1911 7 Kewaunee Q13	Bank of Algoma dⓉ•‡$'81 $120-6% *par* 100 **79-433**	E. J. Kerscher	Henry Runke	H. N. Nelson	J. F. Thiard A. H. Wasserbach	50,000	20,640	837,130	----------	310,540	480,610	57,020	59,600	Han. N., N. Y.; N. Bk. Rep., Chi.; 1st Wis. N., Mil.
" ------ "	Citizens Bank dⓈ•‡$'11 **79-751**	Ernest Bruemmer	Frank Slaby	C. F. Boedecker	X. H. Naze	65,000	41,080	1,118,380	----------	609,400	454,700	78,220	82,140	Cont. Ill. Bk. & Tr. Co., Chi.; Marine N. and 1st Wis. N., Mil.; Kellogg Citiz. N., Green Bay.
Allenton 285 7 Washington N18	Allenton State Bank dⓈ•†$'05 *par* 100 **79-434**	Chas. F. Steinberg	G. Weninger	J. P. Weninger	Ray R. Umbs	30,000	19,610	430,800	----------	258,000	171,880	7,520	43,020	Drov. N., Chi.; 1st Wis. N., Mil.
▲Alma 970 9 Buffalo D14	American Bank dⒷⓈ$'06 $125-6% *par* 100 **79-356**	Chas. A. Kirchner P. E. Ibach, *Ch.*	H. F. Ibach Val. Thoeny	W. F. Kirchner	J. R. Lindrud	50,000	8,200	811,960	----------	430,400	291,110	36,860	111,780	1st N., Chi. and Minpls.; 1st Wis. N. and Marshall & Ilsley,, Mil.
Alma Center 461 7 Jackson F14	Alma Center State Bank $225-10% **79-435** d•‡$'03 *par* 100	H. S. Cadby	E. V. Buckley	A. W. Helwig	Arthur Erickson	25,000	54,400	596,880	----------	218,890	378,820	11,720	66,850	Cont. Ill. Bk. & Tr. Co., Stk. Yds. N., and Drov. N., Chi.; 1st Wis. N., Mil.; Merch., Winona, Minn.
Almena 1299 9 Barron C10	Almena State Bank dⓈ‡$'08 **79-436**	C. C. Coe	Charles Kaemmer	Math Dold	Gladys Peterson	20,000	21,720	374,550	$ 15,010	348,660	3,400	28,210	54,420	1st Wis. N., Mil.; 1st N., Minpls.; Eau Claire N., Eau Claire.
Almond 504 7 Portage K15	Portage County Bank d‡$'01 *par* 100 **79-437**	O. A. Crowell	E. G. Crowell	G. G. Crowell	Jos. P. Helbach	30,000	22,500	476,210	----------	112,220	351,130	16,330	49,030	Cont. Ill. Bk. & Tr., Chi.; 1st Wis. N., Mil.

FIRST WISCONSIN NATIONAL BANK, MILWAUKEE — Complete Banking Service

Number under Name of Bank is the New Transit Number given to each bank in U. S. exclusively by The Rand-McNally Bankers' Directory, under the authority of The American Bankers Ass'n.

WISCONSIN—Continued

Non-Bank Towns with Nearest Banking Point (Indexed Acces.), Lawyers, Laws (indexed) in back of this volume. For Interest Rates, Holidays, etc., see Laws.

TOWN AND COUNTY. ▲County Seats. Fig. under town is Fed. Res. Dist.	●Mem. A.B.A. ¤New §State †Priv. ‡Mem. State B. Ass'n. [Estab. ◆Fed. Res. Depts: T-Trust B-Bond d-SafeDep. ⑤Sav. $LastSale %Div.	PRESIDENT.	VICE-PRESIDENT.	CASHIER.	ASS'T CASHIER.	LIABILITIES. PAID-UP CAPITAL	SURPLUS AND PROFITS	DEPOSITS	OTHER LIABILITIES	RESOURCES. Loans and Discounts	Bonds and Securities	MISCELLANEOUS	CASH & EXCHANGES, DUE FROM BANKS	PRINCIPAL CORRESPONDENTS.
Amery ——1203 9 Polk B10	**FARMERS & MERCH. STATE BANK** 79-402 d⑤●$'05 $150-10%	P. C. AMUNDSON—The Largest Ba	W. W. WINCHESTER—nk in Polk Coun	R. C. WINCHESTER—ty. t for Prompt Ret	W. J. FRAIPONT—F. A. SYLVESTER urns.	$ 50,000	$ 15,090	$ 726,250	$ 20,000	$ 651,000	$ 24,540	$ 18,700	$ 117,100	N. City, N.Y.; Cont. Ill. Bk. &Tr. Co., Chi.; 1st N., Minpls.; 1st Wis. N., Mil.; Am. N., St. P.
" —— "	Send us your A *Please send* 15c wi	mery Items direc *th each sight draft fo*	*r presentation and*	25c *for Credit Repor*	*ts.*									
	Union State Bank d⑤●‡$'18 $160-10% 79-973	J. G. Burman	A. O. Dalberg	V. H. Christensen	H. M. Christensen O. M. Erickson	15,000	22,210	558,990		392,970	89,070	14,740	99,410	1st Wis. N., Mil.; Merch. N., St. P.; Northw. N., Minpls.
Amherst ——588 7 Portage K14	International Bank $200-8% *par* 100 79-438 d⑤●‡$'93	L. A. Pomeroy	E. N. Wold	H. B. Pomeroy	L. A. Hanson	50,000	25,200	594,600		194,110	391,500	25,000	59,200	N. Park, N. Y.; N. Bk. Rep., Chi.; 1st Wis. N., Mil.
Amherst Junct. 7 Portage K14 192	Security State Bank d⑤●‡$'03 $140-8% *par* 100 79-439	M. K. Hanson	N. J. Loberg	O. A. Nelson	S. T. Evenson	12,500	10,460	312,430		92,040	194,800	6,110	42,440	Han. N., N.Y.; Cont. Ill. Bk. & Tr. Co., Chi.; 1st Wis. N., Mil.
Aniwa ——250 7 Shawano K12	Farmers Tri County State Bk. $150-7% 79-983 ‡$'19	Chas. C. Vogl, Sr.	O. A. Reinke	Geo. A. Jewson	Chas. C. Vogl, Jr.	10,000	4,500	130,000		110,000	2,200	15,500	16,800	Am. N., Mil.
▲Antigo ——8903 7 Langlade L11	Fidelity Savings Bank 79-147 ⑤●‡$'09	J. C. Lewis	Anton Molle	M. K. Lamont	Anton Mazanec	50,000	19,990	572,490	13,000	494,600	56,270	33,320	71,300	Cont. Ill. Bk. & Tr. Co., Chi.; Marshall & Ilsley and 1st Wis. N., Mil.
" —— "	**FIRST NATIONAL BANK** $300-18% *par* 100 79-145 d⑤Ⓙ●‡'98	H. B. KELLOGG	S. B. ULLMAN	W. W. SMITH, JR.	F. J. DVORAK E. A. WAIDELICH	100,000	142,920	1,903,770	98,750	1,415,280	502,150	60,300	267,710	Han. N., N.Y.; Cont. Ill. Bk. & Tr. Co., Chi.; 1st Wis. N., Mil.; 1st N., Minpls.
	WE INVITE YOUR BUSINESS.													
" —— "	**LANGLADE NATIONAL BANK** $275-12% *par* 100 79-146 d⑤Ⓙ●‡'01	O. P. WALCH	W. A. GRANT R. W. ZOBEL	W. J. SCHULTZ	R. M. MOSS	100,000	163,130	1,574,430	111,300	877,050	638,560	184,510	248,740	Chase N., N. Y.; 1st N., Chi.; 1st Wis. N., Mil.
	ALL COLLECTIONS HAVE THE PERSONAL ATTENTION OF AN OFFICER													
▲Appleton ...21,140 7 Outagamie N14	**APPLETON STATE BANK** 12% 79-86 d⑤Ⓙ‡$'11	B. J. ZUEHLKE—A LIVE COMM	H. A. SCHMITZ—ERCIAL INSTIT	M. A. SCHUH—UTION.	TIM SAUER, JR.	100,000	160,080	2,497,940		1,572,930	429,780	104,860	650,440	Han. N., N, Y.; Drov. N. and State Bk. of Chi., Chi.; Marshall & Ilsley, Mil.
		PROMPT ATT	ENTION GIVEN	COLLECTIONS.										
" —— "	**CITIZENS NATIONAL BANK** $200-12% *par* 100 79-85 d⑤Ⓙ●‡'93	H. W. TUTTRUP, *Ch. of Bd. and Pres.*	JOS. ROSSMEISSL, Sr. JOHN HACKWORTHY JOHN L. JACQUOT	J. I. MONAGHAN	FRANK Van HANDLE C. Van ABEL	250,000	168,320	1,684,060	334,180	1,435,200	634,010	182,900	184,450	N. Bk. Com., N. Y.; Cont. Ill. Bk. & Tr. Co., Chi.; N. Ex., Mil.; Un. Tr. Co., Clev.
" —— "	**FIRST NATIONAL BANK** 12% *par* 100 79-83 d⑤●‡'70	R. S. POWELL	M. D. SMILEY F. J. SENSENBRENNER	L. O. WISSMANN	A. O. HECHT R. W. EBBEN P. J. GOERL	500,000	539,640	5,344,660	360,220	4,310,140	1,403,690	106,020	924,660	N. City, N. Y.; 1st N., Chi.; 1st Wis. N., Mil.; Northw. N., Minpls.
	Oldest and Largest Bank in Appleton. Send us your items for collection. Prompt returns. Reasonable charge.													
" —— "	**FIRST TRUST CO. OF APPLETON** 10% *par* 100 79-1003 d⑤Ⓙ●‡$'19	R. S. POWELL	M. D. SMILEY	W. A. STRASSBURGER, *Tr.* MABEL E. RAHN, *A. Tr.*	E. E. SAGER, *Sec.* G. W. BARRY, *A. Sec.*	100,000	213,440	238,500	728,960	122,530	1,025,700	64,990	67,690	1st N., Appleton.
	EQUIPPED TO RENDER EFFICIENT SERVICE ON ALL TRUST COMPANY BUSINESS.													
	Investment Securities.													
						AFFILIATED WITH THE FIRST NATIONAL BANK.								
" —— "	Outagamie County Bank *par* 100 79-87 d⑤‡$'12	Fred Stoffel	Wm. Fountain	Joseph Dohr	O. A. Hansen	50,000	16,200	469,980	2,880	319,200	125,080	28,640	66,140	Irving Tr. Co., N. Y.; Cont. Ill. Bk. & Tr. Co., Chi.; Marshall & Ilsley, Mil.
Arcadia ——1418 9 Trempealeau E15	**Bank of Arcadia** d⑤●‡$'83 10% *par* 100 79-440	Emil Maurer	George Schmidt	O. B. Strouse		50,000	37,310	1,050,320		623,610	340,910	29,060	144,040	Chem. N., N. Y.; Drov. N., and Stk. Yds. N., Chi.; Batavian N., La Crosse; 1st N., Winona.
" —— "	Farmers State Bank d⑤●‡$'13 $125-8% *par* 100 79-808	G. H. Barry	O. A. Olson	W. T. Luedke	M. M. Barlow	40,000	23,400	666,390		412,640	208,900	5,000	103,260	Cont. Ill. Bk. & Tr. and Stk. Yds. N., Chi.; 1st Wis. N., Mil.; Northw. N., Minpls.
Arena ——362 7 Iowa H20	Arena State Bank ‡$'10 10% 79-441	T. G. Cretney	Wm. G. Orht Ralph Hodgson	S. W. Dawson	T. R. Maney	10,000	10,680	155,000	4,000	102,870	36,650	12,990	27,170	1st Wis. N., Mil.; 1st N., Bk. of Wis., and Com'l N., Madison.
Argonne ——524 9 Forest M9	*Farmers and Merchants State Bk.*	(*Closed June* 25, 1928)												
Argyle ——701 7 Lafayette I 22	Commercial State Bank 79-412 d⑤‡$'09	Robert Peacock	H. F. Hawley	F. C. McQuillan	G. M. Alm L. L. Cooley	32,000	10,460	567,690		473,630	39,650	18,990	77,380	Drov. N., Chi.; 1st Wis. N. and Marine N., Mil.; Com'l N., Madison.
" —— "	State Bank of Argyle $200-10% *par* 100 79-411 d⑤‡$'95	O. G. Uren	F. G. Uren	A. P. Larson	L. Blackbourn	25,000	13,810	570,530		376,140	81,190	25,410	126,600	Cont. Ill. Bk. & Tr. Co., and Stock Yks. N., Chi.; 1st Wis. N., Mil.; 1st N., Monroe.
Arlington ——217 7 Columbia K19	Arlington State Bank $200-10% *par* 100 79-442 d⑤‡$'09	A. C. Ellickson	J. Stevenson	G. A. Hill		15,000	22,000	275,000		205,000	75,000		26,500	Stk. Yds. N., Chi.; Marine N., Mil.; Com'l N., Madison.
Arnott ——289 7 Portage J14	Arnott State Bank ●‡$'12 8% *par* 100 79-761	D. F. Gates	A. L. Raymond	W. F. Collins	Lloyd Kussman	10,000	7,080	201,940		74,680	107,550	6,760	30,040	1st N., Chi.; Marshall & Ilsley, Mil.
Arpin ——110 7 Wood I 14	Dairyman's State Bank 8% 79-826 ⑤‡$'11	Chas. R. Setzkorn	J. P. Esser	Edgar H. Setzkorn		10,000	13,030	181,060	5,000	180,320	1,500	6,010	21,250	Wood Co. N., Wis. R.; Marshall & Ilsley and 1st Wis. N., Mil.
Ashippun ——200 7 Dodge N19	**Bank of Ashippun** d‡$'12 $175-10% *par* 100 79-782	John Maasch	George Copithorn	George Copithorn	A. Copithorn Benjamin Gauerke	15,000	7,530	208,530		112,580	76,470	6,780	35,230	Drov. N., Chi.; Marshall & Ilsley and 1st Wis. N., Mil.

Digitized for FRASER
https://fraser.stlouisfed.org
Federal Reserve Bank of St. Louis

FIRST WISCONSIN NATIONAL BANK

MITCHELL STREET BRANCH
SECOND WARD BRANCH

MILWAUKEE
Charter No. 64

NINTH WARD BRANCH
NORTH SIDE BRANCH

CAPITAL $10,000,000.00
SURPLUS $ 6,000,000.00

RESOURCES $180,916,240.00
DEPOSITS $146,989,326.91

Affiliated with

FIRST WISCONSIN TRUST COMPANY
FIRST WISCONSIN COMPANY (*Investments*)

Banks affiliated with

FIRST WISCONSIN GROUP

SECOND WISCONSIN NATIONAL BANK
MECHANICS NATIONAL BANK
SIXTH WISCONSIN NATIONAL BANK
MERCHANTS AND FARMERS STATE BANK
BAY VIEW BANK
SIXTEENTH WARD STATE BANK
VLIET STREET STATE BANK
OAKLAND AVENUE BANK
MID-CITY STATE BANK
NORTHWESTERN NATIONAL BANK
NORTH AVENUE STATE BANK
CITIZENS BANK OF NORTH MILWAUKEE

TOTAL RESOURCES *of* FIRST WISCONSIN GROUP — $218,760,797

Digitized for FRASER
https://fraser.stlouisfed.org
Federal Reserve Bank of St. Louis

Wisconsin

INDEX TO COUNTIES.

Adams....J16
Ashland....G6
Barron....D10
Bayfield....E5
Brown....O14
Buffalo....D14
Burnett....B8
Calumet....O15
Chippewa....E11
Clark....G13
Columbia....K18
Crawford....F19
Dane....K20
Dodge....M19
Door....Q12
Douglas....C5
Dunn....C12
Eau Claire....E13
Florence....N8
Fond du Lac....N17
Forest....M9
Grant....G21
Green....J22
Green Lake....L16
Iowa....I20
Iron....H6
Jackson....G15
Jefferson....M20
Juneau....I16
Kenosha....O22
Kewaunee....P14
La Crosse....G16
Lafayette....I22
Langlade....L10
Lincoln....J10
Manitowoc....P15
Marathon....J12
Marinette....O10
Marquette....K17
Milwaukee....O20
Monroe....G16
Oconto....N11
Oneida....J9
Outagamie....N14
Ozaukee....O19
Pepin....C13
Pierce....B13
Polk....B9
Portage....K14
Price....H9
Racine....O21
Richland....H19
Rock....L21
Rusk....F9
Sauk....I19
Sawyer....F8
Shawano....M12
Sheboygan....O17
St. Croix....B11
Taylor....H11
Trempealeau....E14
Vernon....G18
Vilas....K7
Walworth....N22
Washburn....D8
Washington....O19
Waukesha....N20
Waupaca....L14
Waushara....K15
Winnebago....M15
Wood....I14

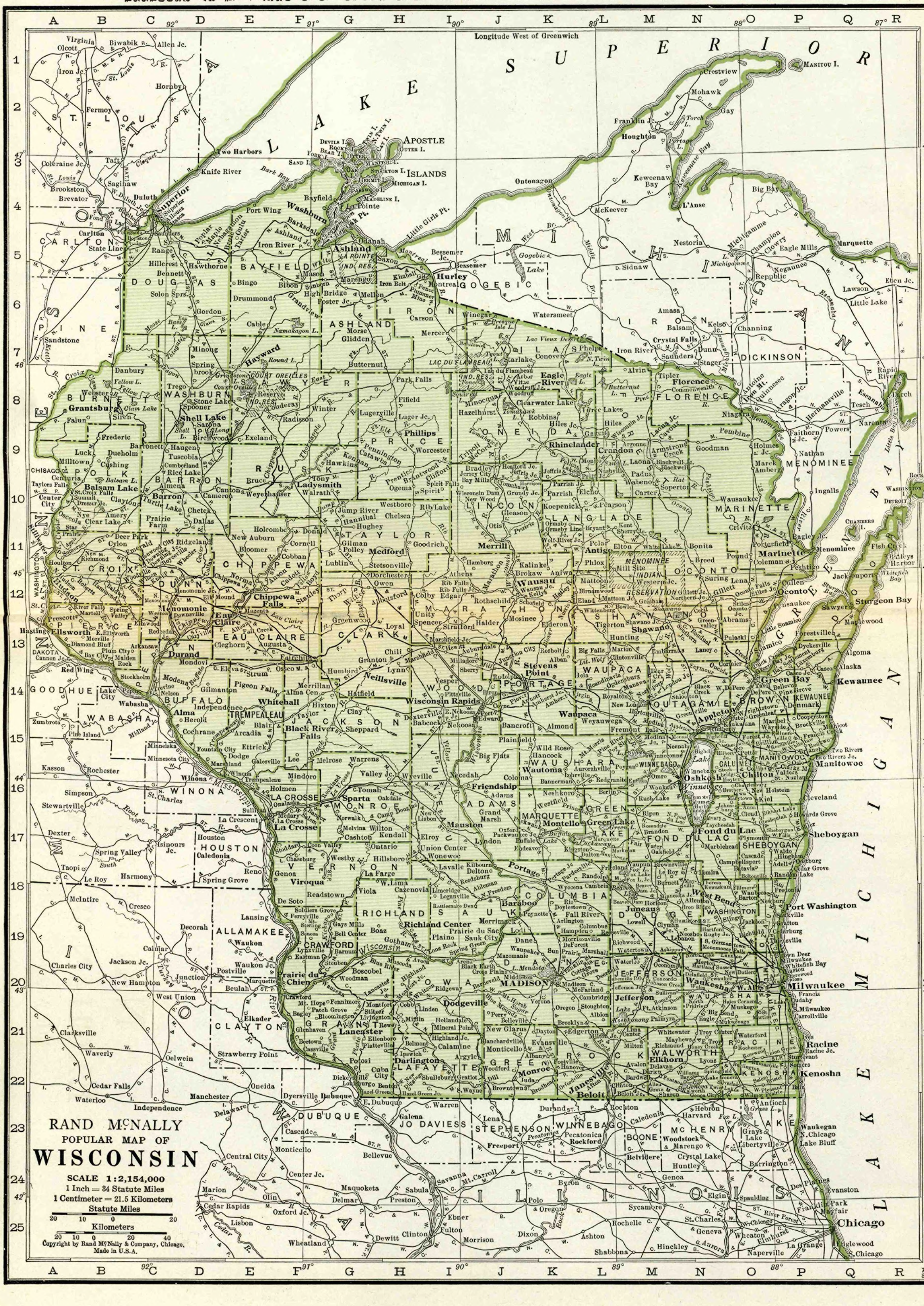

FIRST WISCONSIN NATIONAL BANK OF MILWAUKEE

CAPITAL - $10,000,000

SURPLUS - $6,000,000

A. S. PRATT & SONS

WASHINGTON, D. C.

Trust Department — Accounting Systems

See Back of Washington, D. C. Map

CONVENIENTLY LOCATED

EAST WATER STREET, SOUTH OF WISCONSIN

and Equipped to Conserve Your Time

Special facilities have been incorporated in our new building for the use of out of town bankers. We extend a cordial invitation to all Wisconsin bankers to make this Bank their headquarters when visiting Milwaukee.

AT THE VERY HEART of the City's financial life, this Bank offers its resources and its years of experience to banks and business houses. Having been intimately associated with the development of the numerous and diversified industries of Milwaukee for nearly three-fourths of a century, this Bank is prepared to handle promptly and efficiently any transactions requiring the services of a Milwaukee correspondent.

Commercial Banking, Savings, Investments,
Safe Deposit Boxes, Trust Service

NATIONAL EXCHANGE BANK

MILWAUKEE, WISCONSIN

louisfed.org
ve Bank of St. Louis

Town and County. ▲County Seats. Fig. under town is Fed. Res. Dist.	●Mem. A.B.A. ¶New §State †Priv. ‡Mem. State B. Ass'n. [Estab. ◆Fed. Res. Depts: T-Trust B-Bond d-Safe Dep. Ⓢ Sav. $Last Sale % Div.	President.	Vice-President.	Cashier.	Ass't Cashier.	Liabilities. Paid-up Capital	Surplus and Profits	Deposits	Other Liabilities	Resources. Loans and Discounts	Bonds and Securities	Miscellaneous	Cash & Exchanges, Due from Banks	Principal Correspondents.
▲Ashland ....11,334 9 Ashland D5	**ASHLAND NATIONAL BANK** $250-15% 79-117 Ⓢ●‡'84	**CARL A. RUDQUIST J. I. LEVY ..... OSCAR TOEPEL .... THEODORE NOHL** **C. A. LAMOREUX W. S. WELKER** **A LIVE COMMERCIAL AND SAVINGS BANK.** **Prompt attention given Collections.**				$ 100,000	$ 133,120	$2 501 510	$ 99,000	$1 050 140	$1 341 450	$ 174,330	$ 267,700	**N. City, N. Y.; 1st N. and Cont. Ill. Bk. & Tr. Co., Chi.**
" ..... "	**NORTHERN NATIONAL BANK** $250-10% 79-113 d Ⓢ●‡'87 *par* 100	**R. B. PRINCE ..... This bank is e on collections**	**R. W. PAROONS ... O. M. AXNESS quipped to give and all items se**	**A. M. THORESON .. the best of servi nt us.**	**C. C. BIGLOW ..... ce**	100,000	131,070	1,621,880	99,750	1,116,470	509,250	152,490	174,490	**Han. N., N. Y.; Cont. Ill. Bk. & Tr. Co., Chi.; 1st N., St. P.; 1st Wis. N., Mil.**
Astico .....53 7 Dodge N19	State Bank of Astico $140-6% 79-1013 d Ⓢ‡$'20 *par* 100	Wm. Pringle	Wm. Cullen	A. A. Weinand	.....	20,000	9,940	129,210	———	96,240	45,570	1,600	15,740	**Cont. Ill. Bk. & Tr. Co., Chi.; 1st Wis. N., Mil.; Com'l N. and 1st N., Madison.**
Athens .....940 7 Marathon I 12	Bank of Athens ....d Ⓢ●‡$1900 *par* 100 79-443	A. M. Munes	F. A. Lonsdorf	G. T. Fulmer	M. L. Schriefer	42,000	32,640	575,200	———	438,740	42,270	22,170	146,660	**Cont. Ill. Bk. & Tr. Co., Chi.; Marshall & Ilsley, Mil.; Am. N., Wausau.**
Auburndale ...834 7 Wood I 13	Auburndale State Bk. Ⓢ●‡$'10 $135-6% 79-444	J. C. Kieffer	Fred Schultz	R. A. Connor	Anna F. Kohasky ..	13,000	10,790	275,750	———	208,010	12,450	13,510	41,570	**Drov. N., Chi.; 1st Wis. N., Mil.**
Augusta .....1407 9 Eau Claire F13	**AUGUSTA STATE BANK** $130 79-445 d B Ⓢ‡$'75	**A. E. BRADFORD .. Oldest and Lar WE INVITE Y**	**B. F. VON BERG ..... gest Bank. Esta OUR BUSINESS.**	**H. S. JACOBSON .... blished 1875.**	**F. L. ROSENTRETER ..**	40,000	8,350	526,070	———	400,070	70,210	40,090	64,050	**Cont. Ill. Bk. & Tr. Co. and Drov. N., Chi.; Marshall & Ilsley, and 1st Wis. N., Mil.; Eau Claire N. and Union N., Eau Claire; Northw. N., Minpls.; 1st N., St. P.**
" ..... "	**PEOPLES STATE BANK** $150-8% *par* 100 79-836 d B Ⓢ‡$'14	**CHAS. NEWHOUSE . Prompt, Pe**	**CHAS. LIVESEY ..... rsonal Atten**	**L. H. ROCKWELL, JR. tion to all B**	**S. G. THWING ..... usiness.**	30,000	10,700	454,130	———	260,810	150,970	21,580	58,310	**N. City, N. Y.; 1st N., Chi.; 1st Wis. N., Mil.; 1st N., Minpls.**
Avoca .....432 7 Iowa H20	Avoca State Bank ..d Ⓢ●‡$'07 $160-10% *par* 100 79-446	J. B. Eagan	Hiram Brereton ...	F. W. Ellsworth ...	A. F. McNulty	15,000	5,370	239,620	5,000	124,360	93,560	15,590	31,490	**Drovers N., Chi.; Marshall & Ilsley, Mil.; Com'l N., Madison.**
Bagley .....315 7 Grant F21	Bagley State Bank ....d‡$'05 79-447	L. Newman	F. H. Miller	L. P. Beardsley	W. F. Trine	10,000	14,170	221,910	———	166,400	34,700	4,230	40,750	**Stk. Yds. N., Chi.; Bat. N., La Crosse; M. & I., Mil.; Com'l N., Madison.**
Baldwin .....666 9 St. Croix B12	First National Bank .d B Ⓢ‡'09 $204-10% 79-414 *par* 100	O. K. Hawley	G. B. Heebink	N. L. Swanson	A. A. Willink	25,000	31,410	481,530	25,000	297,650	186,860	18,020	60,400	**Cont. Ill. Bk. & Tr. Co., Chi.; Northw. N., Minpls.; Marine N., Mil.**
" ..... "	Security State Bank. d Ⓢ‡$'06 $200 *par* 100 79-413	L. Snoeyenbos	S. S. Holmes	C. O. Dahl	.....	25,000	24,660	509,960	———	298,000	156,040	3,800	101,780	**Chase N., N. Y.; 1st N., Chi.; Marine N., Mil.; Merch. N., St. P.**
▲Balsam Lake. 251 9 Polk B10	Polk County Bank ....Ⓢ‡$'01 6% 79-448	H. D. Baker	Chas. Settergren W. R. Peterson .... C. E. Nelson	O. W. Peterson	.....	25,000	13,000	270,000	———	232,000	25,000	15,000	36,000	**Merch. N., St. P.; 1st Wis. N., Mil.**
Bancroft .....219 7 Portage J15	Bancroft State Bank d B Ⓢ‡$'12 $160-6% *par* 100 79-786	A. W. Manley	Llewellyn Walker .	Jesse L. Judd	Harry Manley	10,000	7,560	96,960	———	70,480	21,340	5,270	17,430	**Drov. N., Chi.**
Bangor .....854 9 LaCrosse F17	Farmers State Bk.. d Ⓢ●‡$'10 $250-10% *par* 100 79-396	I. A. Richardson ..	A. Mengel	Adolph Toepel	R. W. Mengelt	20,000	22,020	692,190	———	414,860	219,990	14,700	84,650	**Cont. Ill. Bk. & Tr. Co. and N. Bk. Rep., Chi.; Batavian N., La Crosse; Com'l N., Madison.**
" ..... "	First National Bank..d Ⓢ‡'03 $250-16% *par* 200 79-395	L. J. Roberts	W. M. Page	E. J. Wiles	E. A. Merlo	50,000	47,080	982,600	45,000	357,110	665,440	13,830	88,300	**Cont. Ill. Bk. & Tr. Co., Chi.; 1st Wis., N., Mil.**
▲Baraboo ....5538 7 Sauk J18	**BANK OF BARABOO** $175-10% ◆ 79-159 d B Ⓓ T●‡$'57 *par* 100	L. S. Van Orden ...	T. F. Risley	H. J. Steeps	A. W. Melzl	100,000	96,450	2,533,440	———	992,170	1,223,810	63,140	450,760	**N. Bk. Com., N. Y.; Cont. Ill. Bk. & Tr. Co., Chi.; 1st Wis. N., Mil.** Northw. N., Minpls.
" ..... "	**FARMERS & MERCHANTS BANK** ....79-161 d B Ⓓ T●‡$'17 *par* 100	E. M. Doll	.....	O. L. Gust	H. G. Gasser ..... V. E. Marquardt	50,000	41,380	679,290	———	507,560	142,300	34,600	86,210	**N. City, N. Y.; No. Tr., Chi.; Marine N., Mil.**
" ..... "	**FIRST NATIONAL BANK** $190 *par* 100 79-160 d B Ⓓ T●‡'86	**M. H. MOULD ..... D. M. KELLY, *Ch.* Personal attent SEND US YOUR**	**C. M. DuBOIS ..... ion given to colle BUSINESS.**	**T. M. MOULD ..... ctions, moderate**	..... **rates, prompt ret**	100,000	80,480	1,527,900	100,000	980,630	482,940	97,980	246,830	**urns. Chase N., N. Y.; Cont. Ill. Bk. & Tr. Co., and N. Bk. Rep., Chi.; 1st N., Minpls.**
Barneveld ..... 289 7 Iowa J20	Barneveld State Bank .●‡$'96 *par* 100 79-449	Jerome J. Jones ...	.....	A. S. Arneson	.....	40,000	17,850	981,590	———	502,070	341,700	10,120	185,550	**Marine N., Mil.**
▲Barron .....1623 9 Barron C10	Bank of Barron ..... Ⓢ●‡$'85 79-330	Geo. R. Borum	Jno. E. Bowen .... J. H. Coe	F. L. Van Sickle ..	L. B. Thompson ...	50,000	15,640	611,550	———	522,330	91,640	18,500	44,720	**1st N., Chi., Madison, and St. P.; 1st Wis. N., Mil.; Northw. N., Mil.**
" ..... "	First National Bank d B Ⓓ‡'16 $187-10% *par* 100 79-925	Chas. A. Taylor	S. E. Severson	K. E. Thompson ..	Otis Skogstad	25,000	18,360	431,340	———	235,510	171,170	25,910	42,110	**N. Bk. Rep., Chi.; Merch. N., St. P.; 1st Wis. N., Mil.**
" ..... "	Normanna Savings Bank *par* 100 79-331 d Ⓢ‡$'94	P. A. Moe	F. S. Woodard	J. C. Rockman	M. B. Johnson	30,000	20,100	397,100	———	312,650	56,100	28,050	50,400	**Cont. Ill. Bk. & Tr. Co., Chi.; 1st N., Minpls.; 1st Wis. N., Mil.; Am. N., St. P.**
Barronett ..... 210 9 Barron C9	Barronett State Bank.d Ⓒ$'16 $100-10% *par* 100 79-909	T. O. Mason	Peter Larson	E. M. Mason	J. A. Andreasen ...	10,000	2,000	65,000	3,000	55,000	8,000	5,000	12,000	**Metropolitan N. and 1st N., Minpls.; 1st Wis. N., Mil.**
Barton .....975 7 Washington O18	Barton State Bank. d B Ⓢ‡$'15 $160-8% 79-891 *par* 100	J. J. Vogelsang	C. Wm. Wendt	C. C. Kircher	E. G. Kircher	25,000	12,940	364,440	———	263,000	91,220	21,080	27,070	**Cont. Ill. Bk. & Tr. Co., Chi.; 1st Wis. N., Mil.**
Bay City .....213 9 Pierce B13	Bay City State Bank .d Ⓢ‡$'17 $188-13% 79-936 *par* 100	A. A. Manfred	J. P. Groff	A. E. Feldman	Selmer Evenson ... Orpha Kimball	10,000	9,770	198,790	———	144,680	43,080	7,140	23,660	**Cont. Ill. Bk. & Tr. Co., Chi.; Am. N., St. P.; 1st Wis. N., Mil.**
Bayfield .....1441 9 Bayfield F4	First National Bank .Ⓒ T●‡'02 $150-10% 79-450	J. P. O'Malley	J. Kranzfelder	J. R. Sayles	George S. Hofele ..	35,000	10,880	301,290	25,010	208,450	91,880	18,810	53,050	**Cont. Ill. Bk. & Tr. Co., Chi.; 1st N., St. P.; 1st Wis. N., Mil.**

FIRST WISCONSIN TRUST COMPANY, MILWAUKEE — Complete Trust Service

Number under Name of Bank is the New Transit Number given to each bank in U. S. exclusively by The Rand-McNally Bankers' Directory, under the authority of The American Bankers Ass'n.

WISCONSIN—Continued

Non-Bank Towns with Nearest Banking Point (Indexed Acces.), Lawyers, Laws (indexed) in back of this volume. For Interest Rates, Holidays, etc., see Laws.

Town and County. ▲County Seats. Fig. under town is Fed. Res. Dist.	●Mem. A.B.A. ⁿNew §State †Priv. ‡Mem. State B. Ass'n. [Estab. ◆Fed. Res. Depts: T-Trust B-Bond d-Safe Dep. Ⓢ Sav. $Last Sale % Div.	President.	Vice-President.	Cashier.	Ass't Cashier.	Liabilities. Paid-up Capital	Surplus and Profits	Deposits	Other Liabilities	Resources. Loans and Discounts	Bonds and Securities	Miscellaneous	Cash & Exchanges, Due from Banks	Principal Correspondents.
Bear Creek 337 7 Outagamie M14	Citizens State Bank d Ⓑ‡$'04 $135-8% 79-714	C. O. Davis	E. J. Murray	F. W. Raisler		$ 20,000	$ 4,800	$ 162,000		$ 155,000	$ 3,500	$ 11,000	$ 16,500	Cont. Ill. Bk. & Tr. Co., Chi.; 1st Wis. N., Mil.
Beaver Dam 7992 7 Dodge M18	**AMERICAN NATIONAL BANK** $210-10% 79-151 d Ⓑ•‡'91 *par* 100	M. A. Jacobs	J. W. Miller A. J. Zander	A. G. Miller	E. H. Jacobs	100,000	118,390	1,557,010	$ 145,030	733,750	937,180	33,000	216,490	Han. N., N.Y.; Cont. Ill. Bk. & Tr. Co., Chi.; 1st Wis. N., Mil.
" ——— "	**FARMERS STATE BANK** $140-10% 79-152 d Ⓑ•‡'11 *par* 100	**WM. BERIGAN** **Special attenti** **15 cents must** **25 cents for cre**	**C. J. SCHOENFELD** **on given B-L Dra** **accompany eac** **dit information.**	**WM. H. HALL** **fts, Cash and T** **h sight draft and**	**H. C. RECKNER** **lme Items.**	100,000	49,900	1,271,400		683,760	466,730	55,000	215,810	Chase N., N. Y.; Cont. Ill. Bk. & Tr. Co., Chi.; N. Ex., Mil.
" ——— "	Old National Bank d Ⓑ T •‡'65 $200-10% 79-150 *par* 100	A. B. Chandler J. E. McClure, *Ch.*	F. Rassmann	H. R. Vetter	K. S. Fisher	100,000	110,460	1,472,980	88,500	548,510	991,470	24,090	207,870	N. Park, N. Y.; 1st N., Chi.; 1st Wis. N., Mil.
Belgium 165 7 Ozaukee P18	Citizens State Bank d Ⓑ•‡$'20 $140-8% 79-785 *par* 100	N. J. Reiter	M. Krier	H. J. Adam	———	40,000	7,370	269,480	10,990	182,010	73,390	23,870	48,560	N. Bk. Rep., Chi.; 1st Wis. N., Mil.
Belleville 625 7 Dane J21	Belleville State Bank $180-10% 79-427 d Ⓑ‡$'01 *par* 100	C. B. Minch Edward Fritz, *Ch.*	P. A. Genin	Fred W. Brunner	Myrtle B. Harmon	30,000	33,550	422,470	10,000	288,490	142,730	12,850	51,950	N. Bk. of Rep., Chi.; Marine N., Mil.; Com'l N., Madison.
" ——— "	Citizens State Bank Ⓑ‡$'03 $250-12% *par* 100 79-428	J. T. Lyle	O. B. Ace	D. J. Holm	C. O. Scott	20,000	42,410	620,470		252,740	347,150	7,780	75,210	Stk. Yds. N., Chi.; 1st Wis. N., Mil.; State and 1st N., Madison.
Belmont 498 7 Lafayette H21	Farmers State Bank d Ⓢ‡$'09 $250-20% 79-420 *par* 100	J. H. Riechers	James Gibbons	L. F. Kuhnhenn	L. B. Bosch F. H. Prussing	20,000	31,080	433,810		337,210	20,000	11,370	116,320	1st N., Stk. Yds. N., and Drov. N., Chi.; 1st Wis. N., Mil.; Com'l N., Madison.
Beloit 24,771 7 Rock L22	Beloit Savings Bank 4% 79-96 d Ⓑ Ⓣ •‡$'81	E. G. Smith	J. A. Janurin G. A. Dowd	E. F. Hansen, *Sec. and Tr.*	E. M. Van Lone, *A. Tr.*	———	439,710	5,106,240	1,070	2,274,800	2,648,650	135,000	488,570	1st N., Chi.; 1st Wis. N., Mil.
" ——— "	**THE BELOIT STATE BANK** $250-15% 79-98 d Ⓑ Ⓣ •‡$'92 *par* 100	H. A. VON OVEN	C. H. PALEY A. R. DAHMS, *V. P. and Tr. Off.* W. J. BAKER	C. S. RENIER	G. F. FRANZ FRANCES P. BLANCHARD	200,000	238,740	3,807,370		2,931,830	644,370	96,000	573,910	Han. N. and N. City, N. Y.; Cont. Ill. Bk. & Tr. Co., Chi.; M. & I. and 1st Wis. N., Mil.
		Thoroly Equipped Collection Department. Prompt, Personal Presentation gets Results. SEND US YOUR BELOIT ITEMS.												
" ——— "	L. C. Hyde & Brittan Bank 79-95 d Ⓑ Ⓢ Ⓣ •‡$'54	R. K. Rockwell	A. B. Rockwell H. H. Rockwell	E. A. Leffingwell	J. H. Hayes	100,000	46,500	1,665,000		996,700	540,000	57,800	217,000	Gty. Tr. Co., N Y.; Cont. Ill. Bk. & Tr. Co., Chi.; 1st Wis. N., Mil.
" ——— "	**SECOND NATIONAL BANK** $300 *par* 100 79-97 d Ⓑ Ⓢ •‡'62	**B. P ELDRED** **ONLY NATION** **COLLECTIONS**	**H. A. ADAMS** **L. K. MUNN** **AL BANK IN BEL** **GIVEN CAREFU**	**R. V. MASON** **OIT.** **L ATTENTION.**	**B. P. ELDRED, JR.**	50,000	144,080	2,250,530	50,000	1,493,760	553,680	———	447,160	N. Park, N. Y.; 1st N. and Cont. Ill. Bk. & Tr. Co., Chi.
Benton 874 7 Lafayette H22	Benton State Bank d Ⓑ •‡$'94 $200-13% 79-451 *par* 100	H. L. Winskell	W. B. Vail	W. B. Vail	R. A. Coulthard A. F. Whaley	37,500	36,020	690,120		452,030	183,230	41,600	86,780	1st N. and Drov. N., Chi.; 1st Wis. N., Mil.
Berlin 4400 7 Green Lake L16	Berlin State Bank Ⓢ Ⓣ •‡$'04 79-201	W. G. Babcock	J. C. Clink	A. A. Wawrzyniak	G. R. Peck	50,000	45,000	1,018,000	———	530,000	450,000	22,250	110,000	N. Park, N. Y.; Cont. Ill. Bk. & Tr. Co., Cni.: 1st Wis. N., Mil.; 1st N., Minpls.
" ——— "	**FIRST NATIONAL BANK** $200-12% *par* 100 79-200 d Ⓑ •‡'76	**W. N. CRAWFORD** **15 CENTS sent** **25 CENTS for e**	**to us with each si** **ach credit report**	**J. H. PICKERT** **ght draft for pres** **insures prompt, p**	**R. G. LANNIN** **A. R. SCHWANTES** **entation, and** **ersonal attention.**	100,000	134,390	1,926,260	26,580	756,990	1,092,910	69,360	267,970	Chem. N., N. Y.; 1st N., Chi.; 1st Wis. N., Mil.
Big Bend 306 7 Waukesha N21	Big Bend State Bank d Ⓑ Ⓢ $'18 $200-10% *par* 100 79-967	C. W. Rose	M. S. Hansen	C. E. Larson	———	15,000	19,010	242,400		170,340	64,040	8,230	33,810	N. Bk. of Rep., Chi.; 1st Wis. N., Mil.
Big Falls 318 7 Waupaca L13	Big Falls State Bank ‡$'17 $125-6% 79-968	A. G. Arndt	E. E. Carr	L. C. Arndt	———	10,000	2,500	90,000	———	85,000	7,400	4,000	11,500	Marshall & Ilsley, Mil.
Birchwood 612 9 Washburn D9	*Birchwood State Bank*	(*Consolidated with Citizens State Bank June 4, 1928*)												
" ——— "	Citizens State Bank d Ⓢ‡$'19 $130-8% *par* 100 79-974	Jos. W. DeKeyser	P. M. White	M. R. Newberg	———	15,000	5,190	197,550	———	113,170	60,350	8,380	35,790	1st N., Chi. and St. P.; Marine N., Mil.
Birnamwood 651 7 Shawano L12	Bank of Birnamwood •$1900 $165-10% 79-452 *par* 165	A. M. Duescher	Wm. Beversdorf	John Perrar	———	25,000	19,380	361,200	130	242,000	113,810	4,010	45,890	Cont. Ill. Bk. & Tr. Co., Chi.; 1st Wis. N., Mil.
Blackcreek 516 7 Outagamie N14	Bank of Black Creek 12% 79-453 d Ⓑ‡$'03	B. J. Zuehlke	Peter Ryser	G. H. Peters	Ida Peters	25,000	18,040	601,640	———	514,610	57,360	12,720	60,050	Cont. Ill. Bk. & Tr. Co., Chi.; 1st Wis. N., Mil.; Appleton State, Appleton.
Black Earth 464 7 Dane J20	Black Earth State Bank d‡$'04 $235-10% *par* 100 79-454	G. W. Parker	M. A. Mikkelson	Olaf Hagene	Newell Parker	25,000	23,780	361,740	10,000	208,970	137,160	13,810	60,580	Cont. Ill. Bk. & Tr. Co., Chi.; Com'l N., Madison; 1st Wis. N., Mil.
Black Hawk 128 (*Spring Green P.O.*) 7 Sauk H19	Black Hawk State Bank $150-10% 79-844 d Ⓑ‡$'14 *par* 100	A. T. Sprecher	John Rieser	L. R. Sprecher	———	10,000	8,760	212,400	8,000	145,110	41,070	28,610	24,360	Cont. Ill. Bk. & Tr. Co. Chi.; Com'l N., Madison; Marshall & Ilsley, Mil.

Digitized for FRASER
https://fraser.stlouisfed.org
Federal Reserve Bank of St. Louis

Town and County. ▲County Seats. Fig. under town is Fed. Res. Dist.	●Mem. A. B. A. ²New §State †Priv. ‡Mem. State B. Ass'n. [Estab. ◆Fed. Res. Depts: T-Trust B-Bond d-Safe Dep. Ⓢ Sav. $Last Sale %Div.	President.	Vice-President.	Cashier.	Ass't Cashier.	Liabilities. Paid-up Capital	Surplus and Profits	Deposits	Other Liabilities	Resources. Loans and Discounts	Bonds and Securities	Miscellaneous	Cash & Exchanges, Due from Banks	Principal Correspondents.
▲**Black River Falls** 7 Jackson F15 1796	First National Bank ●‡'88 79–295	Frank Johnson	Charles Sechler M. P. Cannon	H. H. Richards	J. R. Bolger Lulu M. Thompson	$ 50,000	$ 56,270	$1 175 030	$ 23,390	$ 733,090	$ 398,190	$ 49,370	$ 124,050	Chase N., N. Y.; Cont. Ill. Bk. & Tr. Co. and Stk. Yds. N., Chi.: 1st Wis. N., Mil.; Northw., Minpls.
" ------ "	**JACKSON COUNTY BANK** $150–10% 79–296 ●‡$'97 *par* 25	**B. L. VAN GORDEN**	**R. A. JONES**	**J. H. MILLS**	**W. H. JONES** **P. B. MILLS** **EMMA BREVIG**	40,000	50,000	1,200,000	———	600,000	450,000	13,000	230,000	Irv. Tr. Co., N. Y.; Cont. Ill. Bk. & Tr. Co., Chi.: 1st Wis. N., Mil.: Northw. N., Minpls.
		FIFTEEN CEN	**TS sent to us wit**	**h each sight draf**	**t for presentatio**	**n, and**								
		TWENTY-FIVE	**CENTS for each**	**credit report ins**	**ures prompt, per**	**sonal at**	**tention.**							
Blair 9 Trempealeau E15	First National Bank d Ⓢ ●‡'14 $120 *par* 100 79–866	Thomas Mattison E. H. Anderson, *Ch.*	M. M. Skyrud	A. N. Garson	Robert H. Gilfillan	25,000	5,000	280,670	24,700	202,560	73,840	26,910	32,060	Stock Yds. N., and Cont. Ill. Bk. & Tr. Co., Chi.; 1st N., Winona.
" ------ "	Home Bank d Ⓢ ●‡$'99 $150–10% 79–455 *par* 100	O. B. Borsheim J. J. Ouradnik, *Ch.*	G. L. Solberg	E. W. Benson	D. E. Bersing	30,000	30,070	497,850	24,000	526,350	———	20,010	38,560	Stk. Yds. N., Chi.; 1st Wis. N., Mil.; Merch., Winona; Met. N., Minpls.
Blanchardville 653 7 Lafayette J21	First National Bank Ⓢ ●‡'17 $135–7% 79–961	J. J. Hegland	———	Harold Ostrum	Mabel Jackson	25,000	18,000	500,000	15,000	246,000	200,000	20,000	90,000	Drov. N., Chi.; Marshall & Ilsley, Mil.; Bk. of Wis., Madison.
" ------ "	**UNION STATE BANK** d Ⓢ ‡$'03 $150–7% 79–405	**MARTIN BOLLERUD** **OLDEST AND** **FIFTEEN CEN** **TWENTY-FIVE**	**O. R. OLSON** **LARGEST BANK.** **TS sent to us wi** **CENTS for each**	**J. C. STADLER** **th each sight dr** **credit report ins**	**BESSIE PETERSON** **L. A. LEHNHERR** **VENORA PETERSON** **aft for presentat** **ures prompt, per**	55,000 **ion, an** **sonal at**	17,010 **d** **tention.**	301,350	80,000	358,290	———	77,860	17,210	1st N. and Stk. Yds. N., Chi.; Marine N., Mil.
Bloomer 9 Chippewa E11	Bank of Bloomer ‡$'83 79–456	A. T. Newman	E. C. Dettloff	Ernest Vaux	———	50,000	13,420	903,700	———	613,730	153,070	24,510	170,880	Han. N., N.Y.; 1st N., Chi. and Minpls.; 1st Wis. N., Mil.; 1st N., Chippewa Falls.
" ------ "	Peoples State Bank d Ⓢ ●‡$'12 $145–6% 79–757 *par* 100	Charles Albrecht	W. E. Kitch	W. E. Kitch	John G. Bruenig	25,000	10,320	431,080	———	298,010	80,880	26,270	61,240	Cont. Ill. Bk. & Tr. Co., Chi.; 1st Wis. N., Mil.; Northw. N., Minpls.
Bloomington 657 7 Grant G21	Bloomington State Bank $150–6–8% 79–410 d Ⓑ Ⓢ ●‡$'09 *par* 100	Thomas Bailie	A. C. Tubbs	D. J. Dagnon	Eugene Sawyer Vialis F. Walz	30,000	15,970	491,400	———	267,960	176,430	16,280	76,700	Cont. Ill. Bk. & Tr. Co., Chi.; 1st Wis. N., Mil.; Com'l N. and 1st. N., Madison.
" ------ "	Woodhouse & Bartley Bank *par* 100 79–409 d Ⓑ Ⓢ ‡$'83	L. P. Bartley	———	F. L. Bartley	———	50,000	12,500	565,000	———	283,000	248,000	30,000	60,000	1st N., Chi.; 1st Wis. N., Mil.
Blue Mounds 215 7 Dane J20	Blue Mounds State Bank $175–8% *par* 100 79–457 Ⓢ ‡$'10	T. G. Lingard	W. H. Sommers	Lloyd O. Sanders	———	15,000	13,000	115,000	———	87,000	35,000	4,000	17,000	Stock Yds. N., Chi.; Marine N., Mil.
Blue River 396 7 Grant H20	Blue River State Bank d ●‡$'06 79–458	J. R. Coumbe W. H. Dooley, *Ch.*	J. S. Peters	J. R. Coumbe, Jr.	G. L. Dooley Amanda Coumbe	25,000	8,210	450,380	———	257,810	74,600	4,300	146,870	Cont. Ill. Bk. & Tr. Co., Chi.; 1st Wis. N., Mil.
Bonduel 504 7 Shawano N13	Bonduel State Bank d Ⓢ ‡$'06 $160–10% *par* 100 79–459	Chris Bonnin	Elmer Spengler	H. J. Rose	C. A. Teschke	100,000	87,030	1,229,140	———	632,130	592,220	34,500	157,360	Cont. Ill. Bk. & Tr. Co., Chi.; 1st Wis. N., Mil.
Boscobel 1670 7 Grant G20	Central State Bank d ‡$'79 $200–14% *par* 100 79–322	Theo. Kronshage, Jr.	J. C. Betz	C. W. Menkhausen	H. L. Blake	25,000	13,980	778,970	———	472,190	223,380	20,470	101,910	Equitable Tr. Co., N. Y.; 1st N., Chi.; 1st Wis. N., Mil.
" ------ "	State Bank of Boscobel ‡$'92 79–323	L. B. Ruka	J. J. Ruka	R. J. Morrison	F. W. Ruka J. P. Ruka	25,000	15,200	673,280	———	437,830	105,510	17,840	152,300	N. Park, N. Y.; Cont. Ill. Bk. & Tr. Co., Chi.; 1st Wis. N., Mil.
Bowler 360 7 Shawano L12	Farmers State Bank d Ⓑ Ⓢ ‡$'14 $200–10% *par* 100 79–838	F. W. Matz	W. O. Baum	H. H. Gehner	———	15,000	23,210	229,680	———	145,740	92,260	5,700	24,180	Drov. N., Chi.; Marshall & Ilsley, Mil.; 1st N., Appleton.
Boyceville 415 9 Dunn D11	Bank of Boyceville *par* 100 ◆ 79–460 d Ⓑ Ⓢ ‡$'09	W. R. Zabel	Chas. H. Zabel	C. W. Hayes Emma Zabel, *A. C.*	C. W. Dubisar Lillian Schlough	30,000	23,060	484,380	———	244,740	220,120	36,150	36,430	Cont. Ill. Bk. & Tr. Co., Chi.; Un. N., Eau Claire; 1st Wis. N., Mil.; 1st N., Minpls.
Boyd 478 9 Chippewa F12	Citizens State Bank d Ⓒ ‡$'10 $125–8% *par* 110 79–422	Walter Milling	John A. Haag	E. D. Lahr	Wm. W. Harvat	12,500	7,820	358,360	———	292,420	31,300	10,140	44,820	Drov. N., Chi.; 1st Wis. N. Mil.; Northw. N., Minpls.
" ------ "	State Bank of Boyd d Ⓢ ‡$'02 $125–10% *par* 100 79–421	H. J. Butscher	John Lowe	H. J. Butscher	John W. Meyer Carl Luebstorf	25,000	9,850	408,660	———	355,680	47,570	13,570	26,680	Cont. Ill. Bk. & Tr. Co., Chi.; 1st Wis. N., Mil.; 1st N., Minpls.
Brandon 682 7 Fond du Lac M17	Farmers State Bank Ⓒ ●‡$'15 6% 79–869	H. A. Wilke	J. E. Johnson	V. I. Corson	———	20,000	13,050	309,940	———	157,500	104,810	6,800	73,880	Drov. N., Chi.; 1st Wis. N., Mil.
" ------ "	The Foster Bank d Ⓑ Ⓢ ●‡$'91 6% *par* 100 79–461	J. W. Foster	E. F. Foster	F. R. Schwandt	G. W. Schwandt	50,000	14,070	507,240	———	227,460	240,260	29,320	74,270	Seab. N., N.Y.; 1st Wis. N., and Marshall & Ilsley, Mil.
Brill 160 9 Barron D9	Brill State Bank d Ⓒ ‡$'19 $120 *par* 100 79–972	Geo. N. Keesey	B. J. Herricks	B. C. Leonard	———	10,000	2,270	78,400	———	52,910	6,740	10,980	20,530	Cont. Ill. Bk. & Tr. Co., Chi.; 1st Wis. N., Mil.; Northw. N., Minpls.; Com'l N., Madison.
Brillion 1102 7 Calumet O15	Calumet County Bank ‡$'21 $130 *par* 100 79–1040	W. A. Koch	Peter Falck	A. C. Schroeder	Jos. W. Binsfeld	35,000	15,000	400,000	———	210,000	150,000	———	90,000	Cont. Ill. Bk. & Tr. Co. Chi.; 1st Wis. N., Mil.
" ------ "	First National Bank d Ⓢ † ●‡'04 $173–12% *par* 100 79–462	A. F. Paustian	Henry Ariens	Geo. E. Dawson	C. P. Wolf	50,000	30,140	653,950	50,000	501,880	154,590	54,790	72,820	1st N., Chi.; 1st Wis. N., Mil.
Bristol 200 7 Kenosha O22	Home State Bank Ⓢ ●‡$'17 $210–10½% 79–962	W. A. Upson	F. R. Lavey	Lauris Jacobson	Clifford Jacobson	10,000	13,700	218,000	———	194,200	18,000	9,500	20,000	Chase N., N.Y.; Stock Yds. N., Chi.; 1st N., Kenosha; 1st Wis. N.
Brodhead 1600 7 Green J22	Bank of Brodhead d Ⓢ ●‡$'98 $150–6% *par* 100 79–324	B. J. Gardner	K. O. Lofthus D. L. Amerpohl	G. E. Broughton	H. V. Hartman	100,000	43,280	633,970	9,510	458,280	210,980	26,960	90,540	Han. N., N. Y.; 1st N., Chi.; 1st Wis. N., Mil.; Com'l N., Madison.
" ------ "	Green Co. Bank d Ⓑ Ⓢ ‡$'95 $325–14% *par* 100 79–325	J. L. Roderick	J. B. Pierce	Edw. H. Cole	G. N. Swartz	50,000	90,430	973,780	———	662,030	290,050	10,000	151,530	Chase N., N. Y.; Cont. Ill. Bk. & Tr. Co., Chi.: 1st Wis. N. and Marine N., Mil.
Brookfield 219 7 Waukesha O20	Brookfield State Bank $145–5% *par* 100 79–987 d Ⓒ ‡$'19	R. T. A. Nixon	J. A. Ries	Nelson A. White	G. M. McDermott	15,000	10,500	150,000	———	105,000	35,000	———	35,000	1st Wis. N., Mil.

FIRST WISCONSIN COMPANY, MILWAUKEE — Complete Investment Service

Number under Name of Bank is the New Transit Number given to each bank in U. S. exclusively by The Rand-McNally Bankers' Directory, under the authority of The American Bankers Ass'n.

WISCONSIN—Continued

Non-Bank Towns with Nearest Banking Point (Indexed Acces.), Lawyers, Laws (indexed) in back of this volume. For Interest Rates, Holidays, etc., see Laws

Town and County. ▲County Seats. Fig. under town is Fed. Res. Dist.	●Mem. A.B.A. ⁿNew §State †Priv. ‡Mem. State B. Ass'n. [Estab. ◆Fed. Res. Depts: T-Trust B-Bond d-SafeDep. ⑤Sav. $LastSale%Div.	President.	Vice-President.	Cashier.	Ass't Cashier.	Liabilities. Paid-up Capital	Surplus and Profits	Deposits	Other Liabilities	Resources. Loans and Discounts	Bonds and Securities	Miscellaneous	Cash & Exchanges, Due from Banks	Principal Correspondents.
Brooklyn ....407 7 Green K21	**Brooklyn State Bank** 79-464 d⑥•‡$1900	Zala Baldwin	F. H. Anderson	P. A. Wackman		$ 20,000	$ 23,790	$ 405,110		$ 337,870	$ 56,630	$ 17,740	$ 36,660	N. Bk. Rep. and Drov. N., Chi.; 1st Wis. N., Mil.
Brownsville ...213 7 Dodge M18	**Brownsville State Bank** 10% 79-465 d⑥‡$'08	P. H. McCarty, *Ch. of Bd. and Pres.*	C. F. Kuen	Otto Ruedebusch		15,000	17,450	254,780	$ 10,000	153,360	105,170	3,310	35,390	Stock Yds. N., Chi.; 1st Wis. N., Mil.
Bruce .....561 Rusk	Bruce State Bank ... d⑤‡$'28 $100 *par* 100 79-1076	M. P. McNally	A. C. Schultz	G. E. Mulrooney	R. W. Schultz	15,000	1,780	48,590	970	15,420	26,500	3,030	21,390	N. Bk. Rep., Chi.; 1st N., Minpls.; 1st Wis. N., Mil.
Brule ....863 9 Douglas E5	**Brule State Bank** ... ⑥‡$'17 10% 79-938	John Cohn	W. C. Follis	Allen T. Golder	C. J. Lustig	10,000	5,250	64,670		56,480	3,500	3,250	16,700	1st N., Minpls.; 1st Wis. N., Mil.; U. S. N., Superior.
Burlington ...3626 7 Racine O22	**BK. OF BURLINGTON** 11% ◆ 79-234 d§⑤T•‡$'72 *par* 100	C. Roy McCanna, *Ch. of Bd. and Pres.*	S. M. Reinardy	G. A. Uebele	Fred W. New C. Roy McCanna, *Tr. Off.*	125,000	101,500	1,420,830	39,790	1,191,470	287,790	62,430	145,430	Irv. Tr. Co., N.Y.; Cont. Ill. Bk. & Tr. Co., Chi.; 1st Wis. N., Mil.; 1st N., Racine.
" ..... "	Burlington National Bank 6% *par* 100 79-1020 d§⑥•†'20	G. W. Waller	Wm. G. Rasch	H. N. Stang	Chas. Turner	100,000	57,200	687,520	97,310	454,750	366,670	17,230	103,370	Chase N., N.Y.; Cont. Ill. Bk. & Tr. Co. and Stk. Yds. N., Chi.; 1st Wis. N., Mil.
" ..... "	**MEINHARDT BANK** $135-10% 79-235 d§⑥•‡$'91 *par* 100	A. MEINHARDT 15 CENTS sent	S. L. DUDLEY to us with each si	EDA MEINHARDT ght draft for pres	R. D. SPIEGELHOFF entation, and	75,000	35,480	1,242,110		881,710	332,240	14,770	123,860	Chem. N., N.Y.; Cont. Ill. Bk. & Tr. Co., Chi.; 1st Wis. N., Mil.
		25 CENTS for e	ach credit report	insures prompt, p	ersonal attention.									
Burnett.....217 7 Dodge M18	**Burnett State Bank** d⑥•‡$'10 $210-10% *par* 100 79-468	A. F. Hammann	L. V. Peachey	H. H. Hilgendorf	J. M. Gibson	10,000	14,500	197,000		159,500	30,000	6,500	25,500	Drov. N., Chi.; Marshall & Ilsley and 1st Wis. N., Mil.
Butternut.....618 9 Ashland G7	**Ashland County Bank** $130-8% 79-469 d⑥‡$'93 *par* 100	Wm. G. Fordyce	John Fordyce	Alf. C. Elm	Helene G. Kuehl	30,000	18,470	403,150		182,680	216,130	11,460	41,350	Cent. Tr. Co. of Ill., Chi.; 1st Wis. N., Mil.; 1st N., St. P.
Cable..... ....570 9 Bayfield E6	Cable State Bank ..... ⑤‡$'17 $150 79-955	L. D. Perry	Martin Rogan	G. H. Thompson		20,000	4,010	82,050	4,000	92,970		10,250	6,840	1st N., Minpls.; Marine N., Mil.
Cadott.....723 9 Chippewa F12	**Citizens State Bank** d⑥•‡$'02 $250-20% 79-388	John Dietrich	Louis Goetz	Fred Goetz	Earl Liddell Edward Dietrich	25,000	56,520	1,069,590		710,250	272,280	25,580	143,010	Cont. Ill. Bk. & Tr. Co., Chi.; 1st Wis. N., Mil.; Northw. N., Minpls.
Calumet Harbor (*Peebles P. O.*) 87 7 Fond du Lac N16	**Farmers State Bank** $140-6% 79-470 d§⑥‡$'11 *par* 100	Charles Bergen, Jr., *Ch. of Bd. and Pres.*	Anton Moersch	F. P. Thiel		20,000	11,100	238,830		135,640	103,900	9,950	20,450	1st Wis. N., Mil.; 1st Fond du Lac N., Fond du Lac.
Calvary.....77 7 Fond du Lac N17	**Farmers State Bank** ... ⑥‡$'11 $200-6% 79-471	H. S. Beau	Henry Fuhrmann	Joseph Gruber	W. N. Heus	15,000	24,000	315,250		206,790	62,080	13,380	72,000	Drov. N., Chi.; Com'l N., Fond du Lac; 1st Wis. N., Mil.
Cambria.....679 7 Columbia L18	**Bank of Cambria** ..... d⑥‡$'81 10% 79-403	D. M. Rowlands		C. A. Scott	E. M. Rowlands	10,000	9,540	190,620		173,060	9,820	7,070	20,220	Cont. Ill. Bk. & Tr. Co., Chi.; 1st Wis. N., Mil.
" ..... "	**Cambria State Bank** d⑥‡$'09 79-404	H. F. Schemmel	A. G. Hopkins	O. I. Jones	A. L. Jones D. C. Roberts	15,000	17,000	400,000		237,770	57,500		7,000	Cont. Ill. Bk. & Tr. Co., Chi.; 1st Wis. N., Mil.; 1st N., Madison.
Cambridge ....490 7 Dane L20	**Bank of Cambridge** d⑤•‡$'99 $160-15% 79-424	A. R. Amundson	J. W. Porter	A. E. Melster		25,000	19,750	485,130		336,020	145,370	8,020	40,463	N. Bk. Rep., Chi.; Bk. of Wis., Madison; 1st Wis. N., Mil.
" ..... "	**International Bank** ..... ‡$'92 79-423	Mrs. Mary E. May		H. C. May		10,000	5,000	129,010		75,880	35,040	3,820	29,280	1st N., Chi.; 1st Wis. N., Mil.; Com'l. N., Madison.
Cameron .....572 9 Barron D10	**Bank of Cameron** ..... d⑥$'01 79-472	C. H. Museus	Ingval Egstad	W. W. Pieper	G. B. Peterson S. H. Krantz	25,000	12,850	427,100		246,110	78,260	40,520	100,060	1st Wis. N., Mil.; Union N., Eau Claire; 1st N., Minpls.; Com'l N., Madison.
Campbellsport 730 7 Fond du Lac O17	**First State Bank** ..... d⑥‡$'02 $200-12% *par* 100 79-473	P. E. Uelmen	Peter Schrooten	B. H. Glass	A. W. Guenther	50,000	36,530	624,400	430	323,760	266,070	30,190	91,330	Han. N., N.Y.; N. Bk. Rep., Chi.; 1st Wis. N., Mil.
Camp Douglas 471 7 Juneau H16	**Bank of Camp Douglas** $200-12% 79-474 d⑥•‡$'04 *par* 100	C. H. Hoton	H. B. Audley	Evelyn Singleton	F. E. Johnson	20,000	7,000	367,400	4,190	146,380	178,600	12,710	60,900	Cont. Ill. Bk. & Tr. Co., Chi.; 1st Wis. N., Mil.
Canton ....217 9 Barron E10	Farmers State Bank d§⑥‡$'17 $115 *par* 100 79-959	W. G. Malcolm	R. E. Malone	Guy Stearns	Dorothy Moin	10,000	3,440	81,130		62,940	2,000	13,340	16,290	1st Wis. N., Mil.
Caroline.....175 7 Shawano L13	**Caroline State Bank** d⑥‡$'13 $200-12% *par* 100 79-811	G. A. Radtke	F. R. Buss	W. A. Herzfeldt	O. R. Buelter	15,000	18,740	298,960		205,190	81,430	6,000	26,040	Drov. N., Chi.; 1st Wis. N., Mil.
Cascade .....362 7 Sheboygan O17	State Bank of Cascade ⑥‡$'16 $140-10% 79-913	Albert Suemnicht	A. Ruppenthal	R. Kohlman	Jacob Ruppenthal	15,000	7,000	195,000	26,730	156,610	55,510	12,380	21,500	N. Bk. Com., Mil.; Secur. N., Sheboygan.
Casco.....319 7 Kewaunee Q14	**Bank of Casco** ..... d⑥‡$'03 $150-10% 79-475 *par* 100	H. J. Noel	Thos. Drury	Lee W. Metzner		35,000	38,540	667,100		453,130	200,990	22,750	63,830	Drov. N., Chi.; 1st Wis. N., Mil.
Cashton.....753 7 Monroe G17	**Bank of Cashton** ..... $'99 $125-6% 79-476 *par* 100	L. W. Earle	P. E. Nelson	L. M. Earle	P. J. Hegge	40,000	17,980	903,930		598,910	149,600	14,550	198,840	N. City, N.Y.; Cont. Ill. Bk. & Tr. Co., Chi.
" ..... "	**Farmers Exchange Bank** .$'13 $150 79-807	H. J. Willgrubs	G. Kamperschroer	H. O. Erickson	Harold Larsen	20,000	9,000	422,140		310,070	72,240		52,490	Cont. Ill. Bk. & Tr. Co., Chi.; Marshall & Ilsley, Mil.; N. Bk. of LaCrosse, La Crosse.
Cassville.....899 7 Grant F21	**Badger State Bank** ..d⑧•‡$'10 $150-5% 79-378	G. A. Klindt	J. A. Klindt	M. H. Haberman	M. M. Bernhardt	30,000	11,160	533,480		439,770	19,200	30,810	84,870	N. Bk. Rep. and Drov. N., Chi.; Consol. N., Dub.
" ..... "	**Cassville Bank** ..... ⑥‡$'01 79-377	G. A. Stevens	K. M. Stevens	John J. Martin	D. W. Stevens	30,000	10,000	251,780		200,700	26,190	24,990	39,910	Cont. Ill. Bk. & Tr. Co., Chi.; 1st Wis. N., Mil.; 1st N., Dub.

Digitized for FRASER
https://fraser.stlouisfed.org
Federal Reserve Bank of St. Louis

Town and County. ▲County Seats. Fig. under town is Fed. Res. Dist.	●Mem. A.B.A. ¶New §State †Priv. ‡Mem. State B. Ass'n. [Estab. ◆Fed. Res. Depts: T-Trust B-Bond d-Safe Dep. Ⓢ Sav. $Last Sale % Div.	President.	Vice-President.	Cashier.	Ass't Cashier.	Liabilities. Paid-up Capital	Surplus and Profits	Deposits	Other Liabilities	Resources. Loans and Discounts	Bonds and Securities	Miscellaneous	Cash & Exchanges, Due from Banks	Principal Correspondents.
Catawba 385 9 Price G9	Catawba State Bk. dBⓈ‡$'17 $120-6 to 10% 79-933 *par* 100	Carl G. Beyer, *Ch. of Bd, and Pres.*	F. A. Schubel	John B. Gruber	Frances S. Gruber	$ 15,000	$ 5,740	$ 144,540		$ 93,220	$ 20,630	$ 7,220	$ 44,190	Drov. N., Chi.; 1st Wis. N., Mil.; 1st N., Minpls.
Cato 183 7 Manitowoc P15	Farmers State Bank $180-10% 79-854 dBⓈ‡$'14 *par* 100	Jos. Zahorik	Jos. Brennan	E. J. Kirch		10,000	13,000	330,000		157,000	120,000	4,500	71,500	Drov. N., Chi.; Marshall & Ilsley, Mil.; 1st N., Manitowoc.
Cazenovia 488 7 Richland H18	State Bk. of Cazenovia $140-10% *par* 100 79-477 dBⓈ‡$'06	John Walsh	E. A. Lee	E. L. Collins	B. M. Kredl Cyril O'Brien	30,000	16,370	494,060		343,650	80,370	7,610	108,790	N. Bk. Rep., Chi.; 1st Wis. N., Mil.; Com'l N., Madison.
Cecil 379 7 Shawano N12	State Bank of Cecil dBⓈ•‡$'06 $125-6% *par* 100 79-478	Herman Bocher	Henry Scheller	J. L. Rollmann	O. H. Zahn	30,000	13,990	379,660		280,480	68,500	26,250	48,420	Drov. N., Chi.; Marine N., Mil.
Cedarburg 1738 7 Ozaukee P19	Cedarburg State Bank ‡$'09 79-307	T. F. Wittenberg	E. H. Roth	P. J. Wirth		40,000	49,490	540,770		349,290	141,630	17,940	121,480	Marshall & Ilsley, Mil.
" " "	Farmers & Merch. Bank $205-10% 79-306 Ⓢ•‡$'93	C. F. Kenney	John F. Bruss	M. P. Becker	J. C. Schroeder	50,000	80,920	833,060		406,170	434,640	49,710	73,470	1st Wis. N., Mil.
Cedar Grove 654 7 Sheboygan P18	Cedar Grove State Bank $100-10% 79-479 dⒺ•‡$'01 *par* 100	J. W. Hansen	J. Van de Wall	Cornelius Poppe	Jacob Lensink Willis Renskers	50,000	9,590	534,320	$ 31,130	459,670	4,820	71,830	97,360	Drov. N., Chi.; N. Ex., Mil.; Citiz. State, Sheboygan.
Centuria 358 9 Polk A10	State Bank of Centuria $120-10% 79-480 dⒺ‡$'03	Gust. Anderson	N. V. Brown	T. H. Brown		25,000	8,330	277,130		151,760	71,350	39,270	49,180	Merch. N., St. P.; Marine N., Mil.
Chaseburg 318 7 Vernon F17	Chaseburg State Bank 79-481 Ⓢ‡$'10	Fred Dummer	Wm. H. Remer	J. W. Lowe	Dorothy A. Grosskopf S. Johnson	20,000	26,000	960,000		533,000	350,000		80,000	Cont. Ill. Bk. & Tr. Co. and Chi. Tr. Co., Chi.; 1st Wis. N., Mil.; N. Bk. of La Crosse, La Crosse; Com'l N., Madison.
Chetek 1154 9 Barron D10	Farmers & Merch. State Bank *par* 100 79-482 dⒺ‡$'27	R. R. Rosholt, *Ch. of Bd, and Pres.*	C. Brusen	J. M. Moe	T. E. Moe	35,000	10,700	334,360		322,390	2,860	28,910	50,750	Cont. Ill. Bk. & Tr. Chi.; 1st Wis. N., Mil.; Un. N., Eau Claire.
Chili 254 7 Clark H13	Chili State Bank dⒺ•‡$'12 $160-10% 79-768 *par* 100	Wm. Wagner	A. Hogenson	A. P. Sample	E. A. Schipper	13,000	8,810	180,990		131,030	38,390	10,710	22,670	Drov. N., Chi.; 1st Wis. N., Mil.
▲**Chilton** 1833 7 Calumet O16	Chilton National Bank $175-12% 79-321 dBⒺT•‡'01 *par* 100	Walter A. Kurtz	Wm. N. Knauf	Miss M. C. Bosshard		50,000	33,660	665,070	62,450	467,960	185,490	90,170	67,570	Han. N., N.Y.; Cont. Ill. Bk. & Tr. Co., Chi.; 1st Wis. N., Mil.
" " "	Commercial Bank dⒺ•‡$'12 79-732	F. J. Egerer	R. C. Hugo	W. F. Stauss		40,000	25,150	467,330		379,000	106,890	17,230	29,350	Harris Tr. & Sav., Chi.; 1st Wis. N., Mil.
" " "	State Bank of Chilton $100-6% 79-320 dⒺ‡$'91 *par* 100	T. E. Connell	A. B. Connell	F. G. Westphal	Myra E. Koch Gladys M. Westphal	25,000	12,630	298,500		261,070	31,950	19,180	23,940	Marshall & Ilsley and 1st Wis. N., Mil.; Com'l N., Madison.
▲**Chippewa Falls** 9214 9 Chippewa E12	**FIRST NATIONAL BANK** $150-6% 79-121 dBⒺT•‡'73 *par* 100	C. E. Preston	O. H. Larrabee	A. R. Berg	G. O. Thorpe	100,000	50,820	859,620	99,500	400,400	450,250	75,210	184,070	N. City, N. Y.; 1st N., Chi.; 1st Wis. N., Mil.; 1st N., St. P.
" " "	**LUMBERMENS NAT. BANK** $300-6% 79-122 dⒺT•‡'87 *par* 100	A. A. McDonell	W. T. Sullivan	F. G. Martin V. H. Johnson, *A.C.*	J. A. Watson T. W. Jennings	100,000	265,640	2,613,210	89,110	1,345,240	1,034,970	116,090	571,650	1st N., N. Y.; Cont. Ill. Bk. & Tr. Co., Chi.; 1st N., Minpls.; Merch. N., St. P.
" " "	**NORTHWESTERN STATE BANK** 10% *par* 100 79-123 dBⒺ•‡$'04	S. C. F. GOBBAN	J. H. KELLY	H. P. FAVELL	A. W. LANGILL R. P. BARTZ	80,000	31,680	1,152,730		806,910	181,890	59,060	216,550	N. Bk. Com., N. Y.; Cont. Ill. Bk. & Tr. Co., Chi.; Marshall & Ilsley, Mil.; Northw. N., Minpls.
	A LIVE COMMERCIAL INSTITUTION.													
Clayton 304 9 Polk B10	Citizens State Bank Ⓢ•‡$'07 $231-10% 79-483 *par* 100	A. N. Damon	Otto Mesenbring	Walter Glowe	Geo. Ketz	10,000	17,730	233,220		186,900	35,000	12,500	26,560	1st Wis. N., Mil.; Merch. N., St. P.
Clear Lake 689 9 Polk B10	Bank of Clear Lake $150-10% 79-845 dBⒺ•‡$'03 *par* 100	A. N. Nelson	G. A. Sandberg A. E. Reed	O. E. Linderson	E. G. Hallen	15,000	12,650	275,860		182,860	43,610	23,980	53,070	Marine N., Mil.; 1st N., St. P.; Northw. N. and 1st N., Minpls.
" " "	Peoples Bank Ⓔ•‡$'07 79-484	C. B. Thatcher	Lorne A. Campbell	R. H. Ashley	A. B. Christensen	25,000	4,410	255,640		159,160	55,140	20,440	50,180	1st N., Minpls.; 1st Wis. N., Mil.; Merch. N., St. P.
Cleveland 300 7 Manitowoc P16	Cleveland State Bank dⒺ•‡$'07 $210-20% *par* 100 79-485	John Lorfeld	David Lorfeld			30,000	31,020	385,630		316,530	61,620	4,430	64,030	Cont. Ill. Bk. & Tr. Co., Chi.; 1st Wis. N., Mil.; Bk. of Sheboygan, Sheboygan; 1st N., Manitowoc.

FIRST WISCONSIN NATIONAL BANK, MILWAUKEE — Complete Banking Service

Number under Name of Bank is the New Transit Number given to each bank in U. S. exclusively by The Rand-McNally Bankers' Directory, under the authority of The American Bankers Ass'n.

WISCONSIN—Continued

Non-Bank Towns with Nearest Banking Point (Indexed Acces.), Lawyers, Laws (indexed) in back of this volume. For Interest Rates, Holidays, etc., see Laws.

Town and County. ▲County Seats. Fig. under town is Fed. Res. Dist.	●Mem. A.B.A. ⁿNew §State †Priv. ‡Mem. State B. Ass'n. [Estab. ◆Fed. Res. Depts: T-Trust B-Bond d-SafeDep. ⓢSav. $LastSale%Div.	President.	Vice-President.	Cashier.	Ass't Cashier.	Liabilities. Paid-up Capital	Surplus and Profits	Deposits	Other Liabilities	Resources. Loans and Discounts	Bonds and Securities	Miscellaneous	Cash & Exchanges, Due from Banks	Principal Correspondents.
		C. W. COLLVER ---	F. W. HERRON IVER JACOBSON	W. H. CHEESMAN	FRANCES I. CONLEY -	$ 50,000	$ 31,930	$ 401,960	$ 24,590	$ 320,660	$ 68,310	$ 60,970	$ 58,540	N. Bk. Rep., Chi.; 1st Wis. N., Mil.; Rock Co. N., Janesville.
Clinton 938 7 Rock L22	CITIZENS BANK d▲T●‡$'82 $200–8% *par* 100 ◆ 79–486	OLDEST AND Special attenti	LARGEST BAN on given Bill of	K. Lading drafts,	Cash and Time 25c *for Credit Repo*	Items. rts.							
" ------ "		*Please send 15c wi*	*th each sight draft*	*for presentation and*									
	STATE BANK OF CLINTON $102.50–6% 79–788 d▲ⓢ'12 *par* 100	W. H. NORTHROP FIFTEEN CENT TWENTY-FIVE	H. O. NATESTA S sent to us with CENTS for each c	A. TILLOTSON each sight draft f red it report insu	J. I. GREENE or presentation, a res prompt, perso	35,000 nd nal atte	14,380 ntion.	309,140	----------	251,900	51,190	12,990	42,440	N. Bk. Rep. and Stk. Yds. N., Chi.; 1st N. Janesville; 1st Wis. N., Mil.
Clintonville 3275 7 Waupaca M13	Clintonville State Bank $100 *par* 100 79–308 d▲ⓢ●‡$'07	W. H. Finney -----	Chas. Topp -------	D. F. Breed -------	C. J. Laux -------	70,000	16,090	475,440	----------	405,080	54,740	47,810	53,900	Chase N., N. Y.; 1st N., Chi.; 1st Wis. N., Mil.
" ------ "	Dairyman's State Bank $250–12% 79–990 ⓢ●‡$'20	Chas. Bohn ------	J. A. Perkins ----- H. A. Rindt	Max Stieg -------	W. H. Shultz ------	35,000	52,350	1,529,170	----------	623,100	695,630	12,780	285,010	N. City, N. Y.; Nor. Tr. and Cont. Ill. Bk. & Tr., Chi.; 1st Wis. N., Mil.
" ------ "	First National Bank d▲T●‡'02 $200–12% *par* 100 79–309	----------	C. F. Folkman ---- H. W. Anthes	F. E. Ruth -------	E. A. Buss -------	60,000	47,000	1,245,000	60,000	794,000	398,000	55,000	165,000	Chem. N., N. Y.; Cont. Ill. Bk. & Tr. Co., Chi.; 1st Wis. N., Mil.
Clyman 200 7 Dodge M19	Farmers State Bank d▲ⓢ‡$'11 *par* 100 79–739	H. J. Stueber ------	G. Simon ----------	W. H. Kuenzi -----	S. M. Kuenzi ------	10,000	25,840	198,070	----------	107,700	86,130	3,510	36,580	1st Wis. N., Mil.; Bk. of Watertown, Watertown.
Cobb 230 7 Iowa H20	Cobb State Bank ----ⓢ●‡$'10 $110–5% *par* 100 79–487	E. F. Heuer ------	Geo. Fritsch ------	C. F. Hoover ------	----------	25,000	5,390	254,750	----------	175,070	30,550	21,660	55,810	Drov. N., Chi.; Marine N., Mil.; Strongs, Dodgeville.
Cochrane 305 9 Buffalo D15	Farmers & Merch. Bank 79–488 d▲ⓢ‡$'08	J. B. Hofer ------	H. O. Stein ------	A. W. Hofer ------	J. R. Meili ------- R. A. Guettinger	40,000	37,030	896,420	----------	552,080	278,840	23,250	119,270	Cont. Ill. Bk. & Tr. Co., Chi.; 1st Wis. N., Mil.; Merch., Winona.
Colby 798 7 Marathon I12	Colby State Bank d▲ⓢ●‡$1900 $260–20% *par* 100 79–489 (*Bank in Clark County*)	K. Andrews ------	J. F. Steinwand ---	R. G. Salter ------	----------	25,000	39,230	608,840	----------	326,560	83,670	18,970	243,870	1st N., Chi.; 1st Wis. N., Mil.
" ------ "	Security State Bank d▲ⓢ‡$'20 $140–6% *par* 100 79–1011	A. M. Steinwand --	Ed. Brehm, Sr. ----	A. R. Hemmy -----	Herbert Steinwand	30,000	13,700	343,990	----------	245,290	87,510	13,160	41,730	Cont. Ill. Bk. & Tr. Co., Chi.
Coleman 305 7 Marinette O11	Coleman State Bank d▲ⓢ‡$'08 $125–8% *par* 100 79–490	C. A. Wunderlich --	F. Rose ----------	E. F. Pelkey ------	E. B. Thibodeau ---	15,000	8,400	283,520	----------	163,190	78,970	15,250	49,510	Marine N., Mil.; Kellogg Citiz. N., Green Bay.
		W. W. MATHEWS --	A. R. BRONKEN -----	A. R. BRONKEN -----	C. L. CHRISTENSEN -	20,000	17,180	544,020	----------	438,700	76,080	12,200	54,220	Drov. N., Chi.; 1st Wis. N., Mil.; Am. N., St. P.; State Bk. of Eau Claire, Eau Claire.
Colfax 905 9 Dunn D11	PEOPLES STATE BANK $150 *par* 100 79–883 d▲ⓢ●‡$'15	Patronize a gro departments of	wing institution. banking. WE I	Equipped to ser NVITE YOUR B	H. O. BERG ve you in all USINESS.									
Collins 361 7 Manitowoc O16	Collins State Bank ---d▲ⓢ‡$'14 $100–7% *par* 100 79–827	L. T. Voigt ------	W. H. Damm ------- August Born	M. G. Valleskey ---	E. Born ----------	10,000	16,000	335,650	----------	257,940	51,200	2,700	48,880	Drov. N., Chi.; 1st Wis. N., Mil.; 1st N., Manitowoc.
Coloma 409 7 Waushara J16	Coloma State Bank ----‡$'20 6% 79–995	H. F. Bartz ------	Emil Pomplum ----	Alan A. Gibbs -----	----------	10,000	9,830	246,240	----------	87,770	146,030	----------	27,730	Drov. N., Chi.; Marshall & Ilsley and 1st Wis. N., Wis.
" ------ "	People's Bank ------- d●‡$'02 $200–8% *par* 100 79–492	Vilas Follett, *Ch. of Bd. and Pres.*	S. C. Runnels ----	Darwin Follett ----	Roy Drew ----------	20,000	31,490	758,960	----------	291,660	422,280	----------	96,500	Cont. Ill. Bk. & Tr. Co., Chi.; 1st Wis. N., Mil.; 1st N., Stevens Point.
		W. L. FRITZ ------	L. A. WRIGHT ------	----------	I. A. GLOGER ------ T. B. THOMAS A. J. KRAUSE	50,000	32,920	935,610	75,000	728,000	213,680	73,860	77,980	N. City, N. Y; Cont. Ill. Bk. & Tr. Co., Chi.; Marshall & Ilsley and 1st Wis. N., Mil.
Columbus 2460 7 Columbia L19	FARMERS & MERCH. UNION BANK 79–267 d▲ⓢ●‡$'61 $160–8% *par* 100	One of Wis strongest	consin's twe rural bank	nty-five olde s.	st and									
" ------ "	FIRST NATIONAL BANK $225–10% *par* 100 79–268 d▲ⓢ●‡'63	F. A. Chadbourn --	Wm. Mair ----------	C. A. Miller ------	H. J. Koch --------	75,000	99,620	1,649,390	50,000	356,760	1,179,270	140,670	197,300	Han. N., N. Y.; Harris Tr. & Sav., Chi.; 1st Wis. N., Mil.
Comstock 86 9 Barron C10	Bank of Comstock ---d▲ⓢ‡$'18 8% *par* 100 79–944	F. W. Miller ------	A. H. Miller ------	Otto A. Olson -----	A. J. Carlson ------	10,000	10,140	66,280	----------	60,530	4,700	12,480	8,710	Cont. Ill. Bk. & Tr. Co., Chi.; 1st Wis. N., Mil.; 1st N., St. P.
Conrath 145 9 Rusk F10	Conrath State Bank ---ⓢ‡$'16 6% *par* 100 79–878	A. J. Keith ------	John Bauman ------	R. L. Stumpner ---	----------	10,000	5,130	65,000	----------	52,000	5,000	----------	19,710	Marshall & Ilsley, Mil.; Eau Claire N., Eau Claire.
Coon Valley 369 7 Vernon F17	Coon Valley State Bank 79–493 ⓢ‡$'05	T. J. Moilien ------	C. F. Brinkmann --	I. N. Knutson -----	C. O. Veldey ------	50,000	20,000	950,000	----------	750,000	175,000	16,040	110,000	Cont. Ill. Bk. & Tr. Co., Chi.; N. Bk. and Batavian N., LaCrosse; 1st Wis. N., Mil.
Cornell 1337 9 Chippewa F11	State Bank of Cornell $140 *par* 120 79–828 d▲ⓢ●‡$'14	A. Fox ----------	Edw. Porter ------- W. C. Stoll	K. K. Brainerd ----	A. Knudson -------	10,000	2,000	137,990	15,900	112,000	9,000	22,490	22,310	Cent. Tr. Co. of Ill., Chi.; M. & I., Mil.; Met. N. Minpls. Eau Claire N., Eau Claire.
Cottage Grove 268 7 Dane L20	Cottage Grove State Bank $200–12% *par* 100 79–759 ‡$'11	W. R. Clark ------	A. O. Paunack -----	Frank Pyburn ----	E. G. Barron ------ L. R. Shaffer	25,000	13,560	317,020	----------	194,230	82,760	2,330	76,240	Cont. Ill. Bk. & Tr. Co., Chi.; 1st Wis. N., Mil.
Couderay 317 9 Sawyer F8	Couderay State Bank ⓢ‡$'20 $120 79–1004	C. M. Olson ------	Oscar Bekkedahl --	A. N. Ries --------	B. C. Crowell ------	10,000	3,000	50,000	----------	39,000	8,000	5,000	9,000	1st Wis. N., Mil.
▲Crandon 1632 9 Forest L9	Crandon National Bk. d▲‡'25 $120 *par* 100 79–1064	F. F. Flanner -----	A. C. Luthey ------	P. M. Smith ------	F. J. McGinley ----	25,000	5,530	202,810	25,000	159,770	45,110	13,770	39,070	Cont. Ill. Bk. & Tr. Co., Chi.; 1st Wis. N., Mil.
------	Forest County State Bank $110 79–1056 ⓢ‡$'24	R. M. Conner ------	S. J. Conway ------	H. F. Pueschner ---	----------	35,000	7,340	194,810	190	164,800	25,580	21,370	25,580	1st Wis. N., Mil.; Com'l N., Madison.

Digitized for FRASER
https://fraser.stlouisfed.org
Federal Reserve Bank of St. Louis

Town and County. ▲County Seats. Fig. under town is Fed. Res. Dist.	●Mem. A.B.A. ?New §State †Priv. ‡Mem. State B. Ass'n. [Estab. ◆Fed. Res. Depts: T-Trust B-Bond d-SafeDep. ⑤Sav. $LastSale%Div.	President.	Vice-President.	Cashier.	Ass't Cashier.	Liabilities. Paid-up Capital	Surplus and Profits	Deposits	Other Liabilities	Resources. Loans and Discounts	Bonds and Securities	Miscellaneous	Cash & Exchanges, Due from Banks	Principal Correspondents.
Cross Plains...479 7 Dane J20	State Bank of Cross Plains $170–10% *par* 100 79–495 ⑤●‡$'08	H. M. Zander	Frank Saeman	M. L. Tubbs	John A. Baer	$ 30,000	$ 14,770	$ 333,960		$ 299,550	$ 43,260		$ 34,070	Drov. N., Chi.; N. Bk. Com., Mil.; Bk. of Wis., Madison.
Cuba City....1175 7 Grant H22	Cuba City State Bank $175–10% 79–363 ⑤‡$'03 *par* 100	W. H. Thomas	James Calvert	W. G. Wimmer	L. W. Porter Genevieve Whaley	50,000	47,470	829,580		518,070	253,070	$ 76,970	78,980	1st N. and Drov. N., Chi.; Com'l N., Madison; 1st Wis. N., Mil.; Consol. N., Dub.
" ------ "	*First National Bank*	*(Voluntary liquidation)*												
Cudahy.....6725 7 Milwaukee P20	Cudahy Mutual Savings Bank 4½% 79–1047 ⑤§'22	E. F. Lawler	R. Schoenborn	J. P. McCarrier, *Cash. and Sec.*	Wm. Lawler, *Tr.*		19,300	619,450		366,890	233,330	7,220	31,310	1st Wis. N., Mil.
" ------ "	Cudahy State Bk. dB⑤T●‡$'09 *par* 100 79–496	J. D. Bird	C. A. Nicolaus A. L. Wirth	L. H. Noll		100,000	68,000	1,422,000		880,000	450,000	40,000	220,000	N. City, N. Y.; Cont. Ill. Bk. & Tr. Co., Chi.; 1st Wis. N., Mil.
" ------ "	Peoples State Bank d⑤●‡$'26 $130 *par* 125 79–1066	Chas. W. Gaenslen	J. A. Mehl	W. H. Leiser	F. D. Cardinal	50,000	14,600	340,000		153,500	157,410		93,680	Cont. Ill. Bk. & Tr. Co., Chi.; Marshall & Ilsley, Mil.
Cumberland.1528 9 Barron D9	*Island City State Bank*	*(Closed January 10, 1929)*												
" ------ "	State Bank of Cumberland 79–332 d⑤‡$'03	F. W. Miller	E. L. Miller	A. H. Miller	E. M. Miller G. G. Hodgkin	50,000	25,810	748,290	$ 14,700	603,700	82,330	64,860	87,900	Cont. Ill. Bk. & Tr. Co., Chi.; 1st N., St. P. Marine N., Mil.; Northw. N. and 1st N., Minpls.
Curtiss.....186 7 Clark H12	Curtiss State Bank ..d⑤‡$'12 $100–10% 79–771 *par* 100	O. A. Sturner	F. W. Laabs	A. M. Erickson		12,000	4,450	75,730	2,500	61,690		16,520	16,470	1st Wis. N., Mil.
Cushing.....263 9 Polk B9	Bank of Cushing.....‡$'14 8% *par* 175 79–832	Harry D. Baker	C. F. Peterson	Walter Larson	Otillia Peterson H. H. Lindgren	10,000	9,740	204,650	14,080	173,080	13,950	28,390	23,060	Merch. N., St. P.; 1st Wis. N., Mil.; Com. N., Madison.
Dale.....420 7 Outagamie M15	First National Bank....⑤‡'09 $160–12% 79–497 *par* 100	Fred Kaufman	M. A. Schuh	S. F. Wilch		25,000	20,800	308,000	7,100	196,000	112,300	16,600	36,000	Drov. N., Chi.; Marine N., Mil.; Appleton State, Appleton.
Dallas.....425 9 Barron D10	Bank of Dallas.....dB⑤●‡$'03 $200–12% *par* 100 79–498	C. C. Coe	M. L. Randall B. D. Smith	C. L. Oman	P. E. Winterwerber	25,000	9,520	359,400		248,590	108,140	6,900	30,260	Midland N., Minpls.; 1st Wis. N., Mil.; Un. N., Eau Claire.
Dalton.....260 7 GreenLake L17	Dalton State Bank..B⑤●‡$'13 $200–8% *par* 100 79–789	Wm. Sump	W. R. Jenkins	E. D. Williams	H. E. Kins	10,000	11,380	268,890		115,040	133,500	4,050	37,690	Cont. Ill. Bk. & Tr. Co., Chi.; 1st Wis. N., Mil.
Dane.....316 7 Dane K19	State Bank of Dane.d⑤●‡$'11 $140–7% *par* 100 79–733	Lawson Brereton, *Ch. of Bd. and Pres.*	T. H. Patton	E. F. DeBower	T. I. DeBower	12,000	7,220	262,630		216,230	27,300	4,660	33,650	Drov. N., Chi.; Marine N. and 1st Wis. N., Mil.; Com'l N., Madison.
Darien.....707 7 Walworth M22	Farmers State Bank..d⑤‡$'97 $200–8% *par* 100 79–499	R. S. Young, *Ch. of Bd. and Pres.*	H. J. Heyer	Jas. Scobie, Jr.		30,000	16,050	325,880		196,010	122,730	20,870	32,320	Drov. N. and Cont. Ill. Bk. & Tr. Co., Chi.; 1st Wis. N., Mil.
▲**Darlington**..1798 7 Lafayette H22	**CITIZENS NATIONAL BANK** $200–12% 79–302 dB●‡'85 *par* 100	Save time and FEE IN ADVAN	N. W. BOWER get service on Col CE: *Plain sight*	GEO. W. MARTIN lections and Cred *drafts, 15c; Cred*	L. H. WILSON it Reports by sen *it Reports, 25c.*	50,000 ding TRY U S.	77,250	1,117,780	50,000	469,790	555,840	20,500	248,900	Chase N., N. Y.; 1st N. and Cont. Ill. Bk. & Tr. Co., Chi.; 1st Wis. N., Mil.
" ------ "	**FIRST NATIONAL BANK** $200–12% 79–301 dB⑤●‡'66 *par* 100	A. E. PARSON 15 CENTS sent 25 CENTS for e	J. B. ROY G. O. HOWERY with each sight d ach credit report	GLENN SWIFT raft for presentat insures prompt,	W. L. FLOOD E. F. RUF ion, and personal attentio n.	75,000	80,980	1,111,080	73,350	641,210	390,280	106,210	202,700	N. City, N. Y.; Cont. Ill. Bk. & Tr. Co., Chi.; 1st Wis. N., Mil.
Deerfield.....504 7 Dane L20	Bank of Deerfield....⑤‡$'87 10% *par* 100 79–500	G. O. Bergland	E. P. Halverson M. Mickelson	H. B. Fargo	M. E. Legreid	50,000	18,740	382,490		211,330	164,810	14,740	60,350	N. Bk. Rep., Chi.; 1st Wis. N., Mil.; State, Madison.
" ------ "	First National Bank ....●‡'20 5% *par* 100 79–1007	L. O. Dahle	L. P. Hoyum Irvin Olson	E. J. Helmicks	Clara Teisberg	30,000	8,510	286,830	1,210	109,350	161,690	17,960	37,550	Cont. Ill. Bk.& Tr.Co., Chi.; Marine N., Mil.
Deer Park.....233 9 St. Croix C11	State Bk. of Deer Park $125 *par* 100 79–501 d⑤●$'05	John Sakrison W. E. Webster, *Ch.*	W. E. Webster		L. S. Hinman Margaret Setter	20,000	9,750	293,050		117,570	149,140	16,610	39,470	Han. N., N. Y.; 1st Wis. N., Mil.; 1st N., St. P.
De Forest.....493 7 Dane L19	Bank of De Forest.....‡$'22 $130–2% *par* 135 79–1048	JamesChristiansen	O. J. Boehm	R. J. Kuhlman		25,000	4,000	140,000		94,000	58,000		20,000	1st Wis. N., Mil.; Com'l N., Madison.
" ------ "	De Forest State Bank..●‡$'02 $132–7% *par* 100 79–502	Thomas Farness	E. C. Meland	A. A. Linde	C. A. Linde	50,000	23,920	520,780		419,810	78,750	39,210	56,930	Drov. N., Chi.; 1st Wis. N. and Marshall & Ilsley, Mil.
Delavan.....3016 7 Walworth M22	**CITIZENS BANK** $300–15% 79–273 d⑤T●‡$'75 *par* 100	W. R. TOPPING 15 CENTS sent 25 CENTS for e	L. H. WILLIAMS to us with each s ach credit report	J. J. KEMMETT ight draft for pre insures prompt,	R. C. BESWICK sentation, and personal attentio n.	50,000	88,380	1,034,190	20,000	891,310	161,090	31,800	107,460	N. Bk. Rep., Chi.; N. Ex., Mil.
" ------ "	**WISCONSIN STATE BANK** $220–16% 79–274 d⑤T●‡$'65 *par* 100	W. D. HOLLISTER C. H. SHULZ Special attentio *Please send 15c wi*	F. G. TANCK n given Bill of La *th each sight draft fo*	G. A. STIRMEL ding drafts, Cash *r presentation and 25*	W. G. DOHERTY and Time Items. *c for Credit Reports.*	50,000	71,370	723,250	47,000	613,100	167,400	16,000	95,120	N. City, N. Y.; Cont. Ill. Bk. & Tr. Co., Chi.; 1st Wis. N., Mil.

FIRST WISCONSIN TRUST COMPANY, MILWAUKEE — Complete Trust Service

TOWN AND COUNTY. ▲County Seats. Fig. under town is Fed. Res. Dist.	●Mem. A.B.A. ²New §State †Priv. ‡Mem. State B. Ass'n. [Estab. ◆Fed. Res. Depts: T-Trust B-Bond d-SafeDep. ⓢSav. $LastSale%Div.	PRESIDENT.	VICE-PRESIDENT.	CASHIER.	ASS'T CASHIER.	LIABILITIES. PAID-UP CAPITAL	SURPLUS AND PROFITS	DEPOSITS	OTHER LIABILITIES	RESOURCES. Loans and Discounts	Bonds and Securities	MISCELLANEOUS	CASH & EXCHANGES, DUE FROM BANKS	PRINCIPAL CORRESPONDENTS.
Denmark.....735 7 Brown P14	Badger State Bank..d ⓢ ‡$'27 $130 *par* 100 79-1070	Albert Dufeck.....	Nic Knutson.....	A. A. Maurer.....	.....	$ 50,000	$ 2,890	$ 213,800	.....	$ 107,520	$ 102,270	$ 25,180	$ 31,720	N. City, N.Y.; Cont. Ill. Bk. & Tr. Co., Chi.; 1st Wis. N., Mil.
" ..... "	**Denmark State Bank** d ß ⓢ ‡$'09 $200-12% *par* 100 79-503	Geo. G. De Broux..	J. F. Konop.....	John Walecka, Jr..	Wm. J. Noel.....	100,000	82,600	1,321,830	.....	716,180	588,700	49,270	150,330	Chi. Tr. Co., Nor. Tr., and Drov. N., Chi.; 1st Wis. N., Mil.; Kellogg-Citiz. N., Green Bay.
De Pere.....5165 7 Brown O14	Bank of West De Pere 79-1006 d ⓢ ‡$'20	Max L. Franc.....	E. J. McGeehan...	J. C. Stengel.....	.....	50,000	11,450	326,170	.....	279,250	38,250	22,910	49,490	N. Bk. Rep., Chi.; 1st Wis. N., Mil.
" ..... "	National Bk. of De Pere $210-12% *par* 100 79-203 d ⓢ ● ‡'02	E. A. Lee.....	Horace J. Smith...	O. M. Kiley.....	.....	100,000	94,700	848,110	$ 152,080	818,840	156,190	44,830	175,020	Chem. N., N.Y.; Cont. Ill. Bk. & Tr. Co., Chi.; N. Ex., Mil.
" ..... "	**STATE BANK OF DE PERE** $176-10% 79-202 ⓢ ● ‡$1900	J. A. KUYPERS .... Collections rece *Please send 15c wi* *(Branch at West De*	PETER RUEL..... ive prompt and c *th each sight draft fo* *Pere, 79-716. S. W.*	CARL G. SCOTT..... areful attention. *r presentation and* *Smits, Mgr.)*	..... 25c *for Credit Reports.*	100,000	80,000	1,500,000	.....	1,250,000	300,000	.....	160,000	1st N. and Cont. Ill. Bk. & Tr. Co., Chi.; Marshall & Ilsley, Mil.
DeSoto.....299 7 Vernon F18	De Soto State Bank..d ⓢ ‡$'04 $235-15% *par* 100 79-504	A. J. Broadhead...	M. Steinberg.....	R. P. Loftus.....	J. C. Gillespie.....	10,000	18,690	363,690	.....	230,160	128,770	.....	26,340	Cont. Ill. Bk. & Tr. Co., Chi.; Batavian N., La Crosse; Marine N., Mil.
Dodge.....278 9 TrempealeauE15	First State Bank.....d ⓢ ‡$'14 $125-6% 79-862 *par* 100	J. B. Literski.....	S. Losinski.....	M. E. Giefer.....	Art Brom.....	10,000	6,020	167,240	.....	118,990	25,220	8,540	30,510	1st N., Winona, Minn.; 1st Wis. N., Mil.
▲**Dodgeville**...1896 7 Iowa I 20	**FIRST NATIONAL BANK** $230-14% 79-303 dß ⓢ ‡'69 *par* 100	John M. Reese, *Ch. of Bd. and Pres.*	Edw. L. Reese.....	Louis Knellwolf...	P. J. Peterson.....	100,000	90,040	1,322,900	102,760	862,350	495,790	127,980	129,590	Han. N., N. Y.; 1st N., Chi.: 1st Wis. N., Mil.
" ..... "	Strongs Bank.....dß ⓢ ‡$'81 *par* 100 79-304	T. M. Strong..... Orville Strong, *Ch.*	.....	H. C. Strong.....	Arthur Strong.....	80,000	73,710	1,526,800	.....	746,210	648,740	39,000	246,550	Cont. Ill. Bk. & Tr. Co. and Drov. N., Chi.; 1st Wis. N., Mil.
Dorchester....519 7 Clark H12	Dorchester State Bank $200-16% *par* 100 79-505 d ⓢ ● ‡$'06	F. V. Hiebsch.....	H. Marquardt.....	M. S. Sorenson....	L. D. Sorenson....	30,000	18,470	388,630	.....	295,280	66,800	11,600	63,420	Drov. N., Chi.; Marshall & Ilsley, Mil.
Dousman.....235 7 Waukesha N20	Dousman State Bank 12% *par* 100 79-506 dß ⓢ ● ‡$'06	J. A. Olson.....	L. J. Bischel.....	Erna L. Schneider.	Leah G. Olson.....	20,000	24,650	282,000	.....	222,700	57,000	5,600	41,500	Marine N. and 1st Wis. N., Mil.; Waukesha N., Waukesha.
Downing.....374 9 Dunn C11	Bank of Downing...d ⓢ ● ‡$'03 $185-6% 79-507	D. C. Coolidge.....	E. C. Wagner.....	T. G. Johnson.....	.....	15,000	2,800	324,080	650	200,870	85,060	21,320	35,280	Midland N. Bk. & Tr. Co. and Northw. N., Minpls.; 1st Wis. N., Mil.: Merch. N., St. P.
Downsville....290 9 Dunn D12	Farmers & Merchants State Bank....79-929....d ⓢ ‡$'16 $200-12% *par* 100	H. L. Kyle.....	John Roth..... Camille Bisson	W. M. Bisson.....	.....	10,000	9,950	260,980	.....	162,020	76,360	15,140	27,410	Cont. Ill. Bk. & Tr. Co., Chi.; Met. N., Minpls.; 1st Wis. N., Mil.
Doylestown...270 7 Columbia K18	Doylestown State Bank $150-6% 79-867 d ⓢ ‡$'15 *par* 150	P. F. Breen.....	Fred Wuethrich...	W. J. Kirley.....	.....	10,000	7,800	197,220	.....	105,270	67,440	9,730	32,630	Drov. N. and Cont. Ill. Bk. & Tr. Co., Chi.; 1st Wis. N., Mil.; Com'l N., Madison.
Dresser Junction 9 Polk B10 361	Bank of Dresser Junction $180-6% 79-873 d ⓢ ● ‡$'15 *par* 180	Harry D. Baker...	Andrew Alm.....	C. R. Thye.....	Hazel E. Hanson...	10,000	10,130	272,000	.....	197,880	60,000	10,730	23,520	1st Wis. N., Mil.; Merch. N., St. P.; Com'l N., Madison.
Drummond...925 9 Bayfield E6	State Bank of Drummond $120-8% 79-1046 d ⓢ ‡$'21 *par* 100	F. H. Bartlett.....	Walter Mertz.....	F. W. Clock.....	.....	15,000	11,490	188,540	.....	130,120	66,370	.....	17,470	1st Wis. N., Mil.; State Bk. of Eau Claire, Eau Claire.
▲**Durand**.....1517 9 Pepin D13	Bank of Durand... d ⓢ ● ‡$'84 $270-16% 79-326 *par* 100	H. M. Orlady.....	H. P. Nicklas.....	John Gillmore..... C. F. Bauer, *A. C.*	J. E. Bauer..... H. V. Howland	50,000	87,160	1,451,210	.....	960,520	384,300	34,800	208,760	Chem. N., N. Y.; 1st N., Chi.; 1st Wis. N. and Marine N., Mil.
" ..... "	First National Bank $200-10% 79-327 d ⓢ ● ‡1900 *par* 100	John Brunner, Jr.	G. L. Howard.....	W. J. Eberwein ... C. K. Brainard, *A. Cash.*	Evalyn A. Goodrich A. J. Oesterreicher R. E. Keeler	75,000	55,000	676,440	80,650	608,880	152,560	37,480	88,170	Cont. Ill. Bk. & Tr. Co., Chi.: 1st Wis. N., Mil.; 1st N., St. P.; Northw. N., Minpls.
Eagle.....394 7 Waukesha N21	Bank of Eagle.....ⓢ ● ‡$'01 $140-6% 79-508 *par* 100	H. M. Loibl.....	F. G. Kloppemburg	L. H. Lins.....	I. H. Engebretsen	25,000	11,510	472,130	.....	337,520	.....	.....	171,210	Cont. Ill. Bk. & Tr. Co., Chi.; N. Ex., Marshall & Ilsley, and 1st Wis. N., Mil.
▲**Eagle River**..1467 9 Vilas K8	Farmers & Merch. State Bk. $175-6% *par* 100 79-896 d ⓢ ● $'16	F. J. Strong.....	Amos Radcliffe....	C. Amundson.....	.....	25,000	17,670	303,330	.....	176,700	88,220	16,960	64,120	N. Bk. Rep., Chi.; Marshall & Ilsley and 1st Wis. N., Mil.
" ..... "	First National Bank..ⓢ ● ‡'22 $170-8% 79-509	E. W. Ellis.....	Alex Higgins.....	Geo. Esbensen....	Thos. MacQuaker C. A. Myers	25,000	25,440	609,480	25,000	239,290	337,340	25,000	83,290	Han. N., N.Y.; Cont. Ill. Bk. & Tr. Co., Chi.; Marine N., Mil.
East Ellsworth 264 9 Pierce B13	(*See Ellsworth*)													
Eastman.....286 7 Crawford F19	State Bank of Eastman. ‡$'10 $112,50-6% 79-510 *par* 100	I. A. Larsen.....	C. E. Campbell....	C. H. Finney.....	.....	20,000	5,430	262,210	.....	89,650	162,690	11,200	24,090	Cont. Ill. Bk. & Tr. Co., Chi.; 1st Wis. N., Mil.; Com'l N., Madison.
East Troy.....773 7 Walworth N21	Farmers & Merchants Bank $160-6% 79-760 d ⓢ ‡$'12	J. F. Jude.....	T. J. O'Leary.....	P. B. Larsen.....	.....	20,000	8,840	396,010	.....	305,960	51,150	9,370	58,380	N. City, N.Y.; Cont. Ill. Bk. & Tr. Co., Chi.; Marine N., Mil.
" ..... "	State Bk. of East Troy 79-511 ⓢ ● ‡$'92	J. P. Chafin.....	Edward B. Rohleder	H. E. Henry.....	C. P. Maier.....	30,000	17,660	525,380	.....	467,560	.....	17,980	87,490	Seab. N., N. Y.; Cont. Ill. Bk. & Tr. Co., Chi.; 1st Wis. N., Mil.

Digitized for FRASER
https://fraser.stlouisfed.org
Federal Reserve Bank of St. Louis

Town and County. ▲County Seats. Fig. under town is Fed. Res. Dist.	●Mem. A.B.A. ⁿNew §State †Priv. ‡Mem State B. Ass'n. [Estab. ◆Fed. Res. Depts: T-Trust B-Bond d-Safe Dep. Ⓢ Sav. $Last Sale %Div.	President.	Vice-President.	Cashier.	Ass't Cashier.	Liabilities. Paid-up Capital	Surplus and Profits	Deposits	Other Liabilities	Resources. Loans and Discounts	Bonds and Securities	Miscellaneous	Cash & Exchanges, Due from Banks	Principal Correspondents.
▲Eau Claire 22,375 9 Eau Claire E12	***EAU CLAIRE NATIONAL BANK** *par* 100 79-77 dBⓈ●‡'82	T. B. KEITH	E. J. LENMARK OTTO von SCHRADER	OTTO von SCHRADER N. A. SCHAAF, *A. C.*	A. L. VOSS W. G. WELLS	$ 150,000	$ 53,570	$2 843 570	$ 150,000	$1 773 360	$ 794,500	$ 23,870	$ 605,410	**N. Park and Irv. Tr. Co., N. Y.; Cont. Ill. Bk. & Tr. Co., Guardian N. and Stock Yds. N., Chi.; N. Ex. and 1st Wis. N., Mil.; Northw. N., Minpls.; Merch. N., St. P.**
	The accounts of all needing banking facilities solicited. Immediate attention given to all collections. Correspondents in all leading cities.													
" ------ "	***EAU CLAIRE SAVINGS BK.** $175-10% *par* 100 dBⓈT●‡$'06 79-79	T. B. Keith	C. H. Charlson W. C. Roseberry	W. C. Roseberry	----------	50,000	54,770	1,105,620	----------	939,490	47,930	47,340	175,630	N. Park, N. Y.; Cont. Ill. Bk. & Tr. Co. and Union Tr. Co., Chi.; 1st N., Minpls.; Marshall & Ilsley, Mil.
" ------ "	*Security State Bank $140-10% 79-82 dBⓈ●‡$'21	C. W. Dinger	John Bauman	D. G. Calkins, Jr.	M. O. Brandvold	50,000	22,940	582,430	----------	359,610	217,240	22,120	56,390	Stock Yds. N., Chi.; 1st Wis. N., Mil.; Eau Claire N. and State Bk. of Eau Claire, Eau Claire.
" ------ "	*par* 100 ***STATE BK. OF EAU CLAIRE** $125 *par* 100 79-81 dBⓈT●‡$'20	W. C. Tufts	G. E. Anderson John Bauman	K. R. Kuehl	A. C. Koneazny Mildred Bonesville	125,000	38,930	1,361,930	49,000	810,490	523,440	30,420	210,510	N. Y. Tr. Co., N. Y.; N. Bk. Rep., Chi.; 1st Wis. N., Mil.; 1st N., Minpls.; Com'l N., Madison.
" ------ "	***UNION NATIONAL BANK** 8% 79-78 Ⓢ●‡'06	GEO. B. WHEELER	S. G. MOON M. B. SYVERSON	KNUTE ANDERSON	J. W. SELBACH B. G. WEIZENEGGER CLARENCE KAPPERS R. V. WILCOX	200,000	138,390	3,067,770	200,000	2,042,230	643,900	150,530	769,490	**Han. N., N. Y.; 1st N., Cont. Ill. Bk. & Tr. Co., and Harris Tr. & Sav., Chi.; 1st Wis. N., Mil.; 1st N., St. P. and Minpls.**
	SEND US YOUR EAU CLAIRE COLLECTIONS.													
" ------ "	***UNION SAVINGS BANK** $150-9% 79-80 dBⓈ●‡$'06	W. A. Kaiser	G. L. Blum Wm. J. Selbach	L. J. Wolf	C. M. Gilbertson Flossie K. Glasbrenner	50,000	16,310	748,470	----------	530,050	82,220	33,890	168,710	Han. N., N. Y.; Cont. Ill. Bk. & Tr., Chi.; 1st N., St. P.; Com'l N., Madison; 1st Wis. N., Mil.; Midland N. Bk & Tr. Co., Minpls.; Un. N., Eau Claire.
" ------ "	Eau Claire Clearing House (*Members indicated by a* ★)	W. C. Tufts	H. S. Strandness	----------	Otto von Schrader, *Sec.*	----------	----------	----------	----------	----------	----------	----------	----------	
Eden ----------176 7 Fond du Lac N17	Eden State Bank ----d Ⓢ‡$'10 $125-10% *par* 100 79-512	W. J. Nast	G. H. Flood	John Hillebrand	----------	20,000	16,270	291,820	----------	118,400	155,230	14,700	39,760	Stock Yds. N., Chi.; 1st Wis. N., Mil.; Com'l N., Fond du Lac.
Edgar ----------723 7 Marathon I 12	Bank of Edgar ------d Ⓢ‡$'03 12% *par* 100 79-513	A. W. Puchner	C. C. DeLong	Wm. C. Seim	----------	40,000	36,280	500,490	----------	391,050	94,690	14,530	76,510	Drov. N., Chi.; 1st Wis. N., Mil.; Am. N., Wausau.
Edgerton -----2688 7 Rock L21	First National Bank $160-8% 79-270 dBⓈT●‡'03 *par* 100	G. W. Doty, *Ch. of Bd. and Pres.*	E. G. Bussey	O. L. Olson	----------	50,000	37,080	770,260	49,600	495,580	267,700	22,850	120,820	N. Bk. Com., N. Y.; Cont. Ill. Bk. & Tr. Co., Chi.; Marine N., Mil.
" ------ "	**TOBACCO EXCHANGE BANK** $250-12% 79-269 Ⓢ●‡$'97	Wm. Bussey	L. J. Dickinson D. L. Babcock	A. H. Jenson	----------	50,000	75,530	1,043,460	----------	919,620	13,500	38,370	197,500	Bk. of America N. A., N. Y.; 1st N., Chi.; 1st Wis. N. and Marshall & Ilsley, Mil.
Edmund ------149 7 Iowa H20	Farmers Savings Bk. dⓈ‡$'17 $200-5% *par* 100 79-917	W. C. Skillicorn	G. A. Baker	L. K. Peterson	----------	10,000	13,990	243,230	----------	155,220	75,290	3,470	33,240	Drov. N., Chi.; 1st Wis. N., Mil.; Strongs, Dodgeville.
Eland ----------344 7 Shawano L12	Eland State Bank ---d Ⓢ●‡$'08 $135-8% *par* 100 79-514	M. K. Lamont	A. J. James	L. T. Cannon	----------	15,000	4,430	191,630	----------	123,220	47,980	9,930	29,930	Cont. Ill. Bk. & Tr. Co., Chi.; 1st Wis. N., Mil.; Citiz. N., Appleton.
Elcho ----------989 7 Langlade L10	State Bank of Elcho d Ⓢ●‡$'13 $180-12% *par* 100 79-798	J. F. Singer	P. J. Dailey	G. H. Bauer	----------	10,000	10,670	104,030	----------	66,880	36,420	4,620	16,780	Cont. Ill. Bk. & Tr. Co., Chi.; 1st Wis. N., Mil.
Elderon ----------215 7 Marathon K13	Elderon State Bank---Ⓢ‡$'13 $125-6% *par* 100 79-803	A. J. Plowman	O. S. Gunderson	H. R. Cappel	----------	10,000	3,920	70,890	3,500	64,220	9,000	6,490	8,600	Marathon Co., Wausau.
El Dorado------154 7 Fond du Lac M17	Eldorado State Bk. dⓈ●‡$'17 $200-6% *par* 100 79-949	J. H. Nolan	Chas. Behrns	A. J. Henning	C. A. Kemnitz	10,000	16,950	306,750	----------	244,720	29,350	5,280	54,340	Drov. N., Chi.; 1st Wis. N., Mil.; 1st Fond du Lac N., Fond du Lac.
Eleva----------379 9 Trempealeau E13	Bank of Eleva------dBⓈ‡$'92 $150-10% 79-515 *par* 100	P. K. Risberg, *Ch. of Bd. and Pres.*	F. F. Ruseling	O. T. Thompson	Emil Martinson	25,000	10,170	356,060	----------	345,740	3,350	6,860	35,280	Stk. Yds. N., Chi.; 1st Wis. N., Mil.; 1st N., Minpls.
Elkhart Lake. 527 7 Sheboygan O16	Bank of Elkhart Lake $150-12% 79-516 dⓈ●‡$'07	Robert Horneck	A. Loos	J. P. Wink	----------	35,000	13,000	380,000	10,610	292,830	85,740	8,310	50,720	Han. N., N. Y.; Cont. Ill. Bk. & Tr. Co., Chi.; 1st Wis. N., Mil.
▲Elkhorn------1991 7 Walworth M22	**FIRST NATIONAL BANK** 10% *par* 100 79-312 dⓈ●‡'65	JAMES MATHESON J. H. HARRIS, *Ch. of Bd.*	HENRY D. L. ADKINS	A. C. DESING	GEO. E. HART	50,000	107,890	1,094,080	43,000	646,070	388,550	40,660	220,070	**Chase N., N. Y.; N. Bk. Rep. and 1st N., Chi.; 1st Wis. N., Mil.**
	An officer of this bank gives his personal attention to collections.													
" ------ "	**STATE BANK OF ELKHORN** $205-12% 79-313 dBⓈT●‡$'96 *par* 100	L. W. Swan	R. J. Lean	B. Bachhuber	K. P. Goodrich	50,000	44,030	776,640	56,680	674,930	86,130	79,350	86,930	Cont. Ill. Bk. & Tr. Co., Chi.; N. Ex., Mil.; Waukesha N., Waukesha.
Elk Mound ----357 9 Dunn D12	Bank of Elk Mound dⓈ●‡$'06 $150 *par* 100 79-517	E. S. Gregerson	A. B. Ausman	E. W. Hanson	Noble Hanson	25,000	3,760	240,700	14,000	234,820	3,440	13,370	31,820	Cont. Ill. Bk. & Tr. Co., Chi.; 1st Wis. N., Mil.; 1st N., St. P.; Un. N., State Bk. of Eau Claire, and Eau Claire N., Eau Claire.

FIRST WISCONSIN COMPANY, MILWAUKEE — Complete Investment Service

Number under Name of Bank is the New Transit Number given to each bank in U. S. exclusively by The Rand-McNally Bankers' Directory, under the authority of The American Bankers Ass'n.

WISCONSIN—Continued

Non-Bank Towns with Nearest Banking Point (Indexed Acces.), Lawyers, Laws (indexed) in back of this volume. For Interest Rates, Holidays, etc., see Laws.

Town and County. ▲County Seats. Fig. under town is Fed. Res. Dist.	●Mem. A.B.A. ⁿNew §State †Priv. ‡Mem. State B. Ass'n. [Estab. ◆Fed. Res. Depts: T-Trust B-Bond d-SafeDep. Ⓢ Sav. $LastSale%Div.	President.	Vice-President.	Cashier.	Ass't Cashier.	Liabilities. Paid-up Capital	Surplus and Profits	Deposits	Other Liabilities	Resources. Loans and Discounts	Bonds and Securities	Miscellaneous	Cash & Exchanges, Due from Banks	Principal Correspondents.
▲Ellsworth ....1043 9 Pierce A13	**BANK OF ELLSWORTH** $150–10% 79–357 dⒶ●‡$'88 *par* 150	F. D. LORD	JOHN T. BEDDALL	L. R. CADWELL	J. G. HAGESTAD G. B. REED L. E. OLSON	$ 50,000	$ 45,920	$1,230,750		$ 860,690	$ 184,390	$ 120,100	$ 161,480	Cont. Ill. Bk. & Tr. Co., Chi.; 1st N., Minpls.; 1st Wis. N., Mil.
		FIFTEEN CENT TWENTY-FIVE	S sent to us with CENTS for each c	each sight draft f redit report insur	or presentation, a es prompt, perso	nd nal atte ntion.								
" ------ "	Citizens State Bank. dⒶ●$'09 $125 *par* 100 79–358 (*E. Ellsworth P. O.*)	T. J. McCollow	D. C. Munger	C. M. Hansen	A. J. Quinn	15,000	7,900	310,000		293,000		4,500	35,000	Cont. Ill. Bk. & Tr. Co., Chi.; Marine N., Mil.; 1st N., Minpls.; Merch. N., St. P.
Elmwood .....632 9 Pierce C13	First State Bank .dⒷⒶ●‡$'04 79–518	O. W. Groot, *Ch. of Bd, and Pres.*	J. Jacobson	F. A. Springer	E. J. McKernon F. J. Thompson	25,000	22,400	665,990		545,790	61,510	16,880	89,210	Drov. N., Chi.; Marine N., Mil.; 1st N., Minpls.; 1st N., St. P.
" ------ "	Peoples State Bank..Ⓐ●‡$'19 $100 79–1001	J. A. Mulhollam	Paul Feiler	Paul P. Zeug		15,000	1,940	111,160		81,530	7,950	10,700	27,920	Merch. N., St. P.; 1st. Wis. N., Mil.
Elroy .....1713 7 Juneau I 17	Citizens Bank.....Ⓢ●‡$'95 79–311	L. S. Marsh	A. A. Telfer	O. W. Neuman	G. H. Stahler	40,000	15,020	580,060		398,180	134,120	38,580	64,200	N. City, N. Y.; Cont. Ill. Bk. & Tr. Co., Chi.; 1st Wis. N., Mil.; Com'l N., Madison.
" ------ "	State Bank of Elroy dⒶ●‡$'90 79–310	John E. Hart	A. T. Gregory	A. L. Moe	V. F. Mueller	25,000	14,700	646,920		384,220	184,820	56,060	61,530	Han. N., N. Y.; Cont. Ill. Bk. & Tr. Co., Chi.; 1st Wis. N., Mil.
Embarrass .....296 7 Waupaca M13	Embarrass State Bank $155–8% 79–927 dⒷⒶ‡$'16 *par* 100	John Krubsack	T. H. Buntrock	Wm. Anton	Abner Anton	25,000	17,520	214,690		165,530	70,880	5,460	15,330	1st Wis. N., Mil.
Emerald .....206 9 St. Croix C11	State Bank of Emerald 79–775 Ⓐ●‡$'12	P. B. Dunbar	Alex. Fleming Wm. F. White	W. S. Fleming	E. R. Fleming H. V. Fleming	10,000	2,920	68,480	$ 1,500	57,430	500	9,880	15,090	Merch. N., St. P.; Marine N., Mil.
Endeavor .....420 7 Marquette K17	First State Bank .....‡$'06 79–519	C. V. Skinner	A. C. Russell	H. G. Churchill	O. L. Hetzel	10,000	7,300	146,250	6,010	137,920	7,150	5,280	19,190	Cont. Ill. Bk. & Tr. Co., Chi.; 1st Wis. N., Mil.; 1st N., Minpls.
Ettrick .....361 9 Trempealeau E15	Ettrick State Bank..dⒶ‡$'11 $135–7% *par* 100 79–753	H. F. Claussen	A. C. Hagestad	J. A. Kamprud	Ruth Claussen	30,000	11,580	411,060		319,320	51,880	47,260	34,180	Cont. Ill. Bk. & Tr. Co., Chi.; 1st N. and Merch., Winona; 1st Wis. N., Mil.; State Bk. of La Crosse, La Crosse.
Evansville ....2209 7 Rock K21	Farmers & Merch. State Bank 12% *par* 100 79–281 dⒶ●‡$'07	H. O. Meyers	R. D. Hartley	R. D. Hartley	F. T. Durner	25,000	35,880	729,960	60,060	421,380	347,500	6,730	75,300	Cont. Ill. Bk. & Tr. Co., Chi.; 1st Wis. N., Mil.
" ------ "	**THE STATE BANK OF EVANSVILLE** ...79–280.. dⒶ●‡$'97 $200–10% *par* 100	T. C. RICHARDSON	LEONARD P. EAGER	LEONARD P. EAGER	E. B. LIBBY	30,000	23,450	296,270	49,200	250,800	85,980	34,860	27,280	N. Bk. Rep., Chi.; Marine N., Mil.
		OLDEST BANK FIFTEEN CENT TWENTY-FIVE	IN EVANSVILLE. S sent to us with CENTS for each c	each sight draft f redit report insur	or presentation a es prompt, person	nd al atten tion.								
Exeland .....211 9 Sawyer E9	State Bank of Exeland $145 79–874 dⒶ●‡$'15	A. A. Veness	Wm. Bergum	H. H. Houdek	J. M. Houdek	10,000	2,800	77,110		43,210	12,960	8,890	24,840	1st Wis. N., Mil.; Midland N. Bk. & Tr., Minpls.
Fairchild .....660 9 Eau Claire G13	First National Bank...Ⓢ‡'02 *par* 100 79–520	A. E. Bradford	D. A. Whelan J. M. Rivard	C. E. Fallett	Mattie Derry	25,000	5,500	354,990		206,860	64,420	41,630	83,270	N. Park, N. Y.; 1st N., Chi.; Northw. N., Minpls.; 1st Wis. N., Mil.
Fair Water ....379 7 Fond du Lac M17	Fairwater State Bank $150–7% *par* 100 79–521 Ⓢ●‡$'02	C. O. Tinkham	E. W. Laper W. R. Abercrombie	F. E. Henslin		25,000	18,690	374,450		202,590	123,500	4,500	87,540	N. Bk. Rep., Chi.; 1st Wis. N., Mil.
Fall Creek .....507 9 Eau Claire E13	Merchants & Farm. State Bk. *par* 100 79–945 dⒶ‡$'17	Gustave Roesler	E. H. Geske	Edw. J. Zetzman	Marcella L. Bartz	15,000	3,110	208,150		135,360	28,160	8,960	53,780	Northw. N., Mpls.; 1st Wis. N., Mil.; State Bk. and Eau Claire N., Eau Claire.
" ------ "	State Bank of Fall Creek 79–522 dⒶ‡$'03	W. H. Frawley	J. E. Zetzman J. O. Ziemann	C. W. Voechting	Gertrude Ziemann Ralph H. Wise	30,000	13,950	725,770		623,600	13,050	19,670	113,100	Cont. Ill. Bk. & Tr. Co., Chi.; Union N., Eau Claire; 1st Wis. N., Mil.; 1st N., Minpls.
Fall River .....400 7 Columbia L19	First State Bank ....dⒶ‡$'03 $130–6% *par* 100 79–523	G. W. Stephens	C. A. Wright	C. C. Frederick	A. C. Brossard	25,000	8,310	251,700		193,400	37,820	2,800	51,000	N. Bk. Rep., Chi.; 1st Wis. N., Mil.
Fennimore ... 1383 7 Grant G20	First National Bank.....●‡'09 $175–10% 79–342	Chas. P. Hinn	Joseph Hinn	J. R. Miller	A. A. Wagner	50,000	25,150	563,610	24,650	228,060	357,640	16,890	60,810	N. City, N. Y.; Stock Yards N., Chi.; Marine N., Mil.; Com'l N., Madison.
" ------ "	State Bank of Fennimore $220–15% *par* 100 79–341 dⒶ‡$'96	J. R. Villemonte, *Ch. of Bd, and Pres.*	C. J. Niehaus	A. E. Keller	O. J. Boebel M. C. Broaden	100,000	29,690	917,750	75,000	916,470	9,670	81,930	114,370	1st N., Chi.; 1st Wis. N., Mil.; 1st N, Madison.
Fenwood .....178 7 Marathon I 12	Fenwood State Bank dⒶ‡$'16 $100–4% *par* 100 79–921	A. H. Clark	Otto E. Holtman	G. W. Patefield		10,000	2,770	72,640		55,160	8,190	9,210	12,860	N. Bk. Rep., Chi.; 1st Wis. N., Mil.
Ferryville .....203 7 Crawford F19	Ferryville State Bank.....'11 *par* 100 79–740	Fred. Copsey	Edw. Emerson	F. R. Garvey		15,000	21,080	325,290		193,090	118,430	1,470	48,370	Stock Yards N., Chi.
▲Florence .....1775 9 Florence N8	State Bank of Florence $150–7% *par* 100 79–524 Ⓢ●‡$'90	Max Sells	E. W. Peterson	J. J. Pontbriand	R. C. Lindberg	25,000	17,700	404,180	20,000	158,030	225,120	3,930	79,810	Cont. Ill. Bk. & Tr. Co., Chi.; N. Ex., Mil.; Northw. N., Minpls.

Digitized for FRASER
https://fraser.stlouisfed.org
Federal Reserve Bank of St. Louis

Town and County. ▲County Seats. Fig. under town is Fed. Res. Dist.	●Mem. A.B.A. ⁿNew §State †Priv. ‡Mem. State B. Ass'n. [Estab. ◆Fed. Res. Depts: T-Trust B-Bond d-SafeDep. ⓢSav. $LastSale %Div.	President.	Vice-President.	Cashier.	Ass't Cashier.	Liabilities. Paid-up Capital	Liabilities. Surplus and Profits	Liabilities. Deposits	Liabilities. Other Liabilities	Resources. Loans and Discounts	Resources. Bonds and Securities	Resources. Miscellaneous	Resources. Cash & Exchanges, Due from Banks	Principal Correspondents.
▲Fond du Lac 26,049 7 Fond du Lac N17	Citizens State Bank ‡$'11 79-74	A. J. Pullen	J. P. Kalt A. J. Kremer	J. L. Dyckhoff	H. C. Niedehre	$ 100,000	$ 64,290	$ 903,950		$ 467,000	$ 425,000		$ 170,000	Chase N., N. Y.; Cont. Ill. Bk. & Tr. Co., Chi.; 1st Wis. N., Mil.
" ------ "	Cole Savings Bank dⓑ●‡$'79 $140-7½% *par* 100 79-72	Mrs. A. E. Cole W. I. Cole, *V. P.*	E. L. Richardson, *A. V. P.*	T. C. Rosenthal	C. P. Smith	100,000	34,750	917,480	$ 24,000	767,570	112,680	$ 82,660	113,320	N. Park, N. Y.; Cont. Ill. Bk. & Tr. Co., Chi.; 1st Wis. N., Mil.; Com'l N., Madison.
" ------ "	**COMMERCIAL NATIONAL BANK** $200-12% *par* 100 79-73 dⓑⓈT●‡'01	H. R. POTTER	F. A. BOYD	E. J. SHAW	W. A. SANDERS	375,000	344,450	4,652,690	367,900	3,235,410	1,149,060	433,890	921,680	N. City, N.Y.; Cont. Ill. Bk. & Tr. Co., Chi.; N. Ex. and 1st Wis. N., Mil.
	We make a specialty of collections, give same personal attention, and remit on day of payment at low rate for exchange.													
" ------ "	**FIRST-FOND DU LAC NATIONAL BANK** $210-12% 79-70 ⓈT●‡'55	ERNEST J. PERRY	F. J. RUEPING C. J. BREITZMAN	J. L. GORMICAN	CHAS. HOTALING J. A. PFEIL E. A. KENNEY	400,000	584,890	5,418,680	201,200	2,534,310	2,728,890	146,130	1,195,450	Gty. Tr. Co. and 1st N., N. Y.; 1st N., Cont. Ill. Bk. & Tr. Co., and Harris Tr. & Sav., Chi.; 1st Wis. N., Mil.; 1st N. and Northw. N., Minpls.; Phil. N., Phil.
	Oldest and Largest Bank in Fond du Lac County. Over 74 Years of Safe Banking. Prompt Attention by Officers to Your Business.													
" ------ "	**THE COMMERCIAL CO.** '22 (104 So. Main St.)	H. R. POTTER	F. A. BOYD	E. J. SHAW, *Sec, and Tr.*	A. T. BRENNER, *Mgr.*	200,000	64,000							Un. Tr. Co., Chi.; Com'l N. Bk., Fond du Lac.
		Affiliated with Commercial National Bank												
				Bonds—Mortgages—Stocks										
Footville 351 7 Rock K22	Footville State Bk. dⓑ●‡$'09 $160-10% *par* 100 79-525	W. O. Howell	F. R. Lowry	W. A. Canary		20,000	21,640	441,570		353,440	64,620	17,390	47,780	1st Wis. N., Mil.; Rock Co. N., Janesville.
Forest Junction 7 Calumet O15 312	Forest Junction State Bank $100-6% *par* 100 79-526 dⓈ$'11	John Seybold	G. H. Schmitt	Otto Schley	M. P. Wiechman	30,000	13,740	187,640	530	154,890	26,930	19,580	30,500	Drov. N., Chi.; 1st N., Appleton.
Forestville 275 7 Door P13	State Bk. of Forestville $200-14% 79-527 dⓑⓈ‡$'09 *par* 100	H. J. Teske	W. H. Bastar	W. H. Bastar	L. J. Gerondale	30,000	31,530	791,160		403,210	310,550	25,090	113,840	Drov. N. and Cont. Ill. Bk. & Tr. Co., Chi.; Kellogg Citiz. N., Green Bay.
Fort Atkinson 4915 7 Jefferson M20	Citizens State Bank dⓈ‡$'84 10% *par* 100 79-218		T. B. Royce	C. A. Caswell	Edwin Hedberg	25,000	19,270	222,330		79,380	140,190	5,520	41,510	Chase N., N. Y.; Cont. Ill. Bk. & Tr. Co., Chi.; Marshall & Ilsley, Mil.
" ------ "	First National Bank ⓈⓇ●‡'63 $275 79-217	J. F. Schreiner	H. O. Caswell	L. B. Caswell, Jr.	C. H. Aspinwall	100,000	94,330	960,940	53,200	448,700	416,640	82,840	260,290	N. City, N.Y.; 1st N., Chi.; 1st Wis. N., Mil.
" ------ "	Fort Atkinson Sav. Bank $200-16% *par* 100 79-219 dⓑⓈ●$'10	O. W. Donkle	C. Eugene Ward	G. E. Ward	L. R. Donkle	40,000	45,460	799,820		484,520	263,020	12,500	125,240	N. City, N. Y.; Cont. Ill. Bk. & Tr. Co. and N. Bk. of Rep., Chi.; 1st Wis. N., Mil.
Foster 112 (*Osseo P. O.*) 9 Eau Claire E13	State Bank of Foster dⓑⓄ$'15 $225-16% *par* 100 79-871	John Putz	J. W. Pehlke	E. E. Ronglin	O. A. Sauls	10,000	17,000	345,000		275,000	42,000		55,000	State Bk. of Eau Claire, Eau Claire; Com'l N., Madison; 1st Wis. N., Mil.
Fountain City 880 9 Buffalo D15	First State Bank dⓑⓈ●‡$'06 79-528	O. A. Kirchner	F. J. Bohri M. L. Fugina	F. J. Bohri	J. A. Oenning	40,000	17,500	1,200,000		230,000	884,000	13,500	130,000	Cont. Ill. Bk. & Tr. Co., Chi.; Merch., Winona, Minn.; 1st Wis. N., Mil.
Foxlake 1012 7 Dodge M18	State Bank of Fox Lake $200-12% 79-529 dⓑⓄ‡$'91 *par* 100	J. M. Rodger	H. F. Witthun	D. C. Church	G. F. Roberts	40,000	45,780	714,190		567,460	62,550	15,510	154,450	Chase N., N. Y.; Cont. Ill. Bk. & Tr. Co., Chi.; 1st Wis. N. and Marine N., Mil.
Francis Creek 330 7 Manitowoc P15	State Bank of Francis Creek $150-10% 79-932 Ⓢ‡$'17	John Ewen	J. J. Gruber	F. C. Baugniet	Wm. Ewen	30,000	22,900	493,800		342,300	155,500	8,100	40,800	Drov. N., Chi.; 1st Wis. N., Mil.; 1st N., Manitowoc.
Franksville 190 7 Racine P21	Bank of Franksville dⓇⓈ‡$'18 $140-6% *par* 100 79-970	M. E. Walker	L. C. Christensen	A. C. Haertel	M. E. Lee	20,000	14,900	237,240		203,150	14,650	9,920	44,410	Foreman N., Chi.; 1st Wis. N., Mil.
Frederic 602 9 Polk B9	Farmers State Bank $200-6% 79-884 dⓇⓈ‡$'15 *par* 100	C. W. V. Peterson, *Ch. of Bd, and Pres.*	C. H. Oakey	F. D. Witucki	Phemia Holcomb	15,000	7,070	232,340		173,570	36,200	9,100	35,530	1st N., Chi.; Am. N., St. P.; 1st Wis. N., Mil.
" ------ "	**FIRST NATIONAL BANK** $200-10% 79-530 dⓇ●‡'02 *par* 100	KETIL STENSRUD, *Ch. of Bd, and Pres.*	C. A. CARLSON	A. H. SHIMNIOK	B. E. AAGESEN	25,000	10,150	386,550	25,000	287,670	56,380	16,060	86,590	N. City, N. Y.; Midland N. Bk. & Tr. Co., Minpls.; 1st Wis. N., Mil.
	Save time and FEE IN ADVANCE: *Plain sight drafts, 15c; Credit Reports, 25c.* OLDEST AND LARGEST BANK.		**get service on Collections and Credit Reports by sending**			**TRY US.**								
Fredonia 500 7 Ozaukee P18	State Bank of Fredonia 6% 79-531 dⓑⓈ‡$'10	D. M. Rosenheimer	E. P. Neuens	H. W. Witt		30,000	33,970	322,190	240	190,620	136,790	3,350	55,640	Cont. Ill. Bk. & Tr. Co., and Foreman N., Chi.; 1st Wis. N., Mil.
Freedom 213 (*Kaukauna P. O.*) 7 Outagamie N15	Freedom State Bank dⓈ‡$'16 $160-8% *par* 100 79-934	Edw. J. Murphy	J. W. Appleton	H. J. Behling		10,000	6,270	188,210		115,840	58,900	8,240	21,500	1st Wis. N., Mil.; Citiz. N., Appleton.
Fremont 374 7 Waupaca M15	Fremont State Bank ⓇⓈ●‡$'10 $200-10% *par* 100 79-532	I. E. Bauer	J. M. Yankee	N. H. Johnson	E. P. Sherburne S. A. Johnson	10,000	10,600	336,880	120	179,220	93,180	27,660	57,530	1st N., Chi. and Oshkosh; 1st Wis. N., Mil.
▲Friendship 442 7 Adams J16	Friendship State Bk. ⓈⓇ●‡$'10 $150 *par* 100 79-533	J. W. Purves	John P. Lewis	W. E. McGowan		10,000	11,400	260,330		161,080	85,600	1,930	33,120	Cont. Ill. Bk. & Tr. Co., Chi.; 1st Wis. N., Mil.; 1st N., Wis. Rap.
Friesland 312 7 Columbia L18	Friesland State Bank ⓈⓇ●‡$'14 $200-6% 79-841	E. W. Brandel	Eli Cupery	W. J. Blochwitz	Rink Cupery	10,000	11,850	193,240		167,340	13,930	6,080	27,740	Cont. Ill. Bk. & Tr. Co., Chi.; 1st Wis. N., Mil.

FIRST WISCONSIN NATIONAL BANK, MILWAUKEE — Complete Banking Service

Number under Name of Bank is the New Transit Number given to each bank in U. S. exclusively by The Rand-McNally Bankers' Directory, under the authority of The American Bankers Ass'n.

WISCONSIN—Continued

Non-Bank Towns with Nearest Banking Point (Indexed Acces.), Lawyers, Laws (indexed) in back of this volume. For Interest Rates, Holidays, etc., see Laws.

Town and County. ▲County Seats. Fig. under town is Fed. Res. Dist.	●Mem. A.B.A. ⁿNew §State †Priv. ‡Mem. State B. Ass'n. [Estab. ◆Fed. Res. Depts: T-Trust B-Bond d-SafeDep. ⑤Sav. $LastSale%Div.	President.	Vice-President.	Cashier.	Ass't Cashier.	Liabilities. Paid-up Capital	Surplus and Profits	Deposits	Other Liabilities	Resources. Loans and Discounts	Bonds and Securities	Miscellaneous	Cash & Exchanges, Due from Banks	Principal Correspondents.
Galesburg 260 (*Navarino P. O.*) 7 Shawano M13	Galesburg State Bank $140–8% 79–964 d⑤‡$'19 *par* 100	Julius Bubolz	Theo. Meyer, Sr.	J. F. Geer	E. S. Torrey	$ 15,000	$ 7,810	$ 149,330		$ 115,980	$ 29,340	$ 6,450	$ 20,370	Drov. N., Chi.; 1st Wis. N., Mil.
Galesville 952 9 Trempealeau E15 " ------ "	Bank of Galesville ⑤●‡$'83 79–359	E. F. Clark	B. W. Davis S. C. French	J. F. Cance	J. A. Hammer R. E. Mossberg	50,000	48,720	1,290,690		834,870	358,560	53,420	142,550	N. Bk. Com., N. Y.; Cont. Ill. Bk. & Tr. Co. and Stock Yards N., Chi.; 1st Wis. N., Mil.
	Farmers & Merch. State Bk. $175–10% 79–360 d③●‡$'08 *par* 100	J. A. Berg	John Dick	L. E. Sanderson	Oscar Haug	30,000	23,340	561,590		440,340	71,600	20,680	82,310	N. Bk. Rep., Chi.; 1st Wis. N., Mil.; Northw. N., Minpls.; State Bk., La Crosse.
Gays Mills 652 7 Crawford G19	Bank of Gays Mills ‡$'04 $200 79–534	G. T. Atwood	Ole Fortney	O. A. Sherwood	L. L. Sherwood	25,000	15,210	464,390		412,420	10,160	34,190	47,860	Com'l N., Madison; 1st Wis. N., Mil.; Peo. State, Prairie du Chien.
Genesee Depot 88 7 Waukesha N20	State Bank of Genesee Depot $200–10% 79–535 d⑤$'10 *par* 100	Howard T. Greene	Arthur Richards	Arthur Richards	Irene A. Carroll	10,000	13,440	271,610	$ 340	206,520	53,830	16,110	18,920	Marine N., Mil.; N. Ex., Waukesha.
Genoa 280 7 Vernon F18	Genoa State Bank ‡$'09 $250–12% *par* 100 79–536	A. Tulloch	Aug. B. Zabolio	G. C. Loefflad	G. M. Downey	10,000	13,750	414,680		221,560	145,680	10,230	60,950	N. Bk. Rep., Chi.; N. Bk. of La Crosse, La Crosse; 1st Wis. N., Mil.
Genoa City 656 7 Walworth N22	Citizens State Bank d⑤●‡$'02 $100 79–537	Ray Brunswick	J. M. Luther	H. M. Robinson		50,000	15,070	263,160	350	238,880	13,830	25,320	50,550	Cont. Ill. Bk. & Tr. Co., Chi.
Germantown 218 7 Wash'n O19	Citizens Bank d⑤‡$'20 $150–7% *par* 100 79–1008	A. E. Bruss	Frank Klein	B. W. Bellin		20,000	9,900	229,490		120,190	97,190	10,970	31,040	Foreman N., Chi.; 1st Wis. N., Mil.
" ------ "	Germantown State Bank $175–8% 79–680 d⑤‡$'10 *par* 100	Emma Duerr-waechter	John Schaetzel	B. C. Duerr-waechter	C. E. Schramm	25,000	35,120	402,630		266,980	147,280	4,240	44,250	Harris Tr. & Sav. and N. Bk. Rep., Chi.; 1st Wis. N. and N. Bk. Com., Mil.
Gillett 785 7 Oconto N12 " ------ "	Bank of Gillett d⑤‡$'22 $145–6% *par* 100 79–1045	J. M. Ankerson	J. A. Helf	V. H. John	A. N. Hanstedt	85,000	3,620	221,740		174,390	17,780	14,210	53,980	1st N., Chi.; N. Ex., Mil.
	Citizens State Bank ⑤‡$'07 $175 79–538	H. A. Koske	August Zippel	A. G. Wendorf		50,000	23,930	759,280		661,720	26,600	9,930	134,950	Drov. N., Chi.; 1st Wis. N. and Marshall & Ilsley, Mil.
Gilman 522 9 Taylor G11	State Bank of Gilman $150–7% 79–835 d⑤●‡$'14 *par* 100	John Slota	B. W. Mayborne	B. L. Slota		10,000	7,150	148,050		108,050	32,030	6,370	18,840	1st Wis. N., Mil.; State Bk. of Eau Claire, Eau Claire.
Gilmanton 235 9 Buffalo D14	Gilmanton State Bank $100–7% 79–539 d⑤‡$'10 *par* 100	C. D. Loomis	Edw. Krampeter	D. C. Loomis	Mabel C. Loomis	10,000	6,000	130,000		76,000	44,000		26,000	Cont. Ill. Bk. & Tr. Co., Chi.; 1st Wis. N., Mil.; Eau Claire N., Eau Claire.
Gleason 120 9 Lincoln J10	Gleason State Bank d⑤$'20 $160–8% 79–1023 *par* 100	J. G. Callsen	W. A. Smith	C. C. Millenbah	Margaret Kretlow	15,000	10,270	180,000		100,000	70,000		35,270	1st Wis. N., Mil.
Glenbeulah 298 7 Sheboygan O17	Glenbeulah State Bank ⑤‡$'13 $150–8% 79–792	R. B. Melvin	A. W. Stannard	E. L. Arnold	Alma A. Arnold	15,000	17,750	208,600		144,550	48,980	7,000	40,810	Cont. Ill. Bk. & Tr. Co., Chi.; Secur. N., Sheboygan; 1st Wis., Mil.
Glen Flora 174 9 Rusk G10	State Bank of Glen Flora 79–879 ‡$'15	F. I. Hughes	August Peterson	Frank Thatcher	E. L. A. Brugger	10,000	3,430	97,870		87,070			15,760	1st N., Minpls.; 1st Wis. N., Mil.
Glenhaven 200 7 Grant F21	Glen Haven Bank d‡$'05 $150–10% 79–540	M. W. Metcalf	Marlow Kidd	Marlow Kidd	Ethel Metcalf	10,000	5,610	186,690		125,740	52,820	2,300	21,430	Drov. N., Chi.; Batavian N., La Crosse; Northw. N., Minpls.
Glenwood City 779 9 St. Croix C11 " ------ "	Farmers National Bank $150 *par* 100 79–963 d⑤●‡'17	C. J. Booth	M. Christainsen W. L. Daye	F. J. Frazier	P. V. Northrup H. E. Booth	25,000	4,000	240,000		170,000	52,000	17,000	30,000	1st Wis. N., Mil.; 1st N., Minpls.
	First State Bank d⑤●‡$'96 $125–8% *par* 100 ◆ 79–541	M. F. Baker	A. C. Harriman	H. L. Payne	Edw. Gavic Anna Legler	42,000	9,830	389,320		255,420	102,000	36,940	45,780	Cont. Ill. Bk. & Tr. Co., Chi.; Marine N. and 1st Wis. N., Mil.; Merch. N., St. P
Glidden 625 9 Ashland G7	American State Bank d⑤‡$'14 $135–10% 79–858 *par* 100	J. D. Twomey	D. Fay Case	E. F. Huren	N. Warren	25,000	7,000	301,000		156,000	139,000	7,000	31,000	1st Wis. N., Mil.; 1st N., Minpls.
Goodman 1214 7 Marinette N9	Citizens Bank d⑤‡$'20 $125–6% 79–1018 *par* 100	G. W. D'Amour	David Wall	G. H. Swope	H. I. Mertes	20,000	4,080	149,720		115,820	21,920	12,850	23,210	1st Wis. N., Mil.
Grafton 898 7 Ozaukee P19	Grafton State Bank d⑤●‡$'07 $150–10% 79–543		Wm. Hovener	Robt. P. Zaun	Emily Zaun	25,000	37,370	398,210		265,370	134,800	20,220	40,200	1st Wis. N. and Marine N., Mil.
Grandmarsh 202 7 Adams J17	Grand Marsh State Bank $140–8% 79–861 d⑤‡$'15 *par* 100	L. Patrick	Friedrick Kloss	H. O. Spindler		10,000	8,050	259,360		85,150	143,880	5,850	42,530	Drov. N., Chi.; 1st Wis. N., Mil.; Com'l N., Madison.
Granton 334 7 Clark H13	Farmers State Bank d⑤●‡$'03 $125–8% 79–544 *par* 100	Geo. A. Ure	Jno. P. Kintzele	W. Scott Davis	Wilson Mallory	25,000	4,390	232,740	17,770	216,950	5,030	21,380	36,530	Drov. N., Chi.; 1st Wis. N., Mil.; Neillsville and 1st N., Neillsville.
▲**Grantsburg** 781 9 Burnett B8 " ------ "	First Bk. of Grantsburg 6% 79–389 d⑤‡$'01 *par* 100	J. R. Cassel	Ole Anderson	N. M. Unseth		50,000	13,420	571,820		356,000	172,880	55,170	51,210	Cont. Ill. Bk. & Tr. Co., Chi.; 1st Wis. N., Mil.. 1st N., Minpls.
	First National Bank d⑤‡'05 $225–16% *par* 100 79–390	H. A. Anderson	J. A. Larson Theo. Albrecht	C. J. Fossum	A. V. Sandberg	25,000	33,550	596,760	25,000	377,750	231,450	12,460	58,660	Northw. N., Minpls.
Gratiot 338 7 Lafayette I22	Gratiot State Bank ‡$'02 *par* 100 79–545	H. W. Burmeister		E. L. Geach	R. F. Burmeister H. L. Geach	25,000	14,950	450,470		336,730	28,270		125,200	1st N., Chi.; 1st Wis. N., Mil.

Digitized for FRASER
https://fraser.stlouisfed.org
Federal Reserve Bank of St. Louis

Town and County. ▲County Seats. Fig. under town is Fed. Res. Dist.	●Mem. A.B.A. ⁿNew §State †Priv. ‡Mem. State B. Ass'n. [Estab. ◆Fed. Res. Depts: T-Trust B-Bond d-SafeDep. ⑧Sav. $LastSale%Div.	President.	Vice-President.	Cashier.	Ass't Cashier.	Liabilities. Paid-up Capital	Surplus and Profits	Deposits	Other Liabilities	Resources. Loans and Discounts	Bonds and Securities	Miscellaneous	Cash & Exchanges, Due from Banks	Principal Correspondents.
▲Green Bay 34,900 7 Brown P 14	*Bank of Green Bay $200–12% 79–60 d⑧●‡$'01 *par 100*	H. R. Erichsen	W. T. Hagen	Albert Kaap	C. L. Cavil	$ 100,000	$ 125,000	$1,650,000		$ 935,000	$ 740,000	$ 22,000	$ 178,000	Irv. Tr., N. Y.; Nor Tr., Chi.; 1st Wis. N., Mil.; Mellon N., Pitt.
" ------ "	*Brown County State Bank $150–6% 79–64 d⑧●‡$'18	J. A. Kittell	E. B. Warren Fred Miller	A. F. Schultz	E. J. Falck	100,000	55,000	1,000,000	$ 90,000	850,000	115,000	145,000	135,000	N. Bk. Com., N. Y.; N. Bk. Rep., Chi.; M. & I., Mil.; McCartney N., Green Bay.
" ------ "	*Farmers Exchange Bank $165–10% 79–61 ⑧●‡$'03	J. H. Osterloh	J. S. Johnson P. A. Haevers	A. L. Cannard	J. H. VanDeuren Thelis Noel	100,000	30,000	2,200,000		1,720,000	310,000	55,000	250,000	N. Bk. Com., N. Y.; Drov. N., Chi.; 1st Wis. N., Mil.
" ------ "	***KELLOGG-CITIZ. NATIONAL BANK** $175–8% *par* 100 79–57 d⑧T●‡'74	JOHN ROSE S. D. HASTINGS, *Ch. of Bd.*	H. S. ELDRED A. E. WINTER	H. P. KLAUS	I. TORGERSON F. O. SCHUETTE O. D. STEWART A. N. LARSEN	400,000	256,310	6,249,310	295,500	4,027,400	1,670,070	183,040	1,320,610	Chem. and 1st N., N. Y.; 1st N. and Cont. Ill. Bk. & Tr. Co., Chi.; 1st Wis. N., Mil.; Un. Tr. Co., Clev.
		ESTABLISHED 1874. Oldest Bank in Brown County. SEND US YOUR COLLECTIONS. *(Consolidation of Citizens National and Kellogg National Banks)*												
------ "	***McCARTNEY NATIONAL BANK** $185–10% 79–58 d⑧●‡'82 *par* 100	J. H. TAYLER	H. W. FISK C. W. LOMAS G. A. RICHARDSON	G. A. RICHARDSON	T. G. BAILEY B. C. OLEJNICZAK	500,000	302,220	2,807,790	398,990	2,785,890	734,270	99,850	388,990	Chase N., N. Y.; Bk. of Am. and Cont. Ill. Bk. & Tr. Co., Chi.; 1st Wis. N., Mil.
		With our modern facilities we can give you prompt and efficient service on collections or on any other business you may have in Green Bay.												
" ------ "	Northern Trust Co. of Wisconsin d‡$'27 $125 *par* 100 79–1074	J. T. Phillips	J. H. Tayler	M. F. Smith, *Cash. and Sec.*		50,000	13,330				62,400	580	350	McCartney N., Green Bay.
" ------ "	*Peoples Savings & Trust Co. $175–8% 79–63 d⑧⑨T‡$'15 *par* 100	E. R. Minahan L. A. Karel, *Ch.*	Leon Findeisen B. L. Parker	R. T. Bennie	R. M. Tetzlaff	100,000	89,170	885,900	65,450	578,050	369,190	38,750	154,530	N. Bk. Rep., Chi.; 1st Wis. N., Mil.
" ------ "	***SOUTH SIDE STATE BANK** $135–5% 79–989 d⑧●‡$'19 *par* 100	Chas. M. Hansen	Richard Ihde	E. J. Van Vonderen	C. C. Marcott	100,000	32,960	543,600		443,910	117,770	68,060	46,810	N. City, N.Y.; State Bk. of Chi., Chi.; Marshall & Ilsley, Mil.
" ------ "	*West Side State Bank $200–12% *par* 100 79–62 d⑧●‡$'14	J. E. Shaughnessy	Peter Platten	F. J. Slupinski	E. M. Kreuser	50,000	60,600	774,840		663,810	135,590	1,030	85,010	Equitable Tr. Co., N.Y.; Cont. Ill. Bk. & Tr. Co., Chi.; Marshall & Ilsley, Mil.
" ------ "	Green Bay Clearing House *(Members indicated by a ★)*	F. J. Slupinski	T. G. Bailey H. P. Klaus	R. T. Bennie, *Mgr.*	Albert Kaap, *Sec.*									
▲Green Lake 456 7 Green Lake L17	Green Lake State Bank $195–12% 79–546 d⑧‡$'02 *par* 100	C. S. Morris	J. R. Brooks	L. H. Burling	F. M. Spencer, Jr.	40,000	40,370	518,460		355,700	171,860	13,160	58,100	Cont. Ill. Bk. & Tr. Co. and Un. Tr. Co., Chi.; Marine N. and 1st Wis. N., Mil.
Greenleaf 407 7 Brown O15	State Bank of Greenleaf‡$'13 79–758	T. E. Connell	Thos. Flatley	J. B. Flatley	R. M. Prust	15,000	11,090	315,850		214,440	91,590	5,640	30,280	1st N., Chi.; Marshall & Ilsley, Mil.
Greenvalley 264 7 Shawano N13	State Bank of Green Valley $135–5% 79–997 d⑧‡$'19 *par* 100	W. H. Bocher	D. J. McIlree	J. H. Kuehl		15,000	7,450	180,890		141,000	19,750	6,200	36,410	Cont. Ill. Bk. & Tr. Co., Chi.; Marshall & Ilsley, Mil.
Greenville 781 7 Outagamie M15	Greenville State Bank $135–6% 79–984 d⑧‡$'19 *par* 100	Charles Schmit	R. C. Trauba	Harvey A. Romberg		15,000	5,360	167,280	7,310	132,150	35,790	9,700	17,310	Drov. N., Chi.; 1st Wis. N., Mil.; Citiz. N., Appleton.

FIRST WISCONSIN TRUST COMPANY, MILWAUKEE — Complete Trust Service

Number under Name of Bank is the New Transit Number given to each bank in U. S. exclusively by The Rand-McNally Bankers' Directory, under the authority of The American Bankers Ass'n.

WISCONSIN—Continued

Non-Bank Towns with Nearest Banking Point (Indexed Acces.), Lawyers, Laws (indexed) in back of this volume. For Interest Rates, Holidays, etc., see Laws.

Town and County. ▲County Seats. Fig. under town is Fed. Res. District.	●Mem. A.B.A. ⁿNew §State †Priv. ‡Mem. State B. Ass'n. [Estab. ◆Fed. Res. Depts: T-Trust B-Bond d-SafeDep. ⓢSav. $LastSale%Div.	President.	Vice-President.	Cashier.	Ass't Cashier.	Liabilities. Paid-up Capital	Surplus and Profits	Deposits	Other Liabilities	Resources. Loans and Discounts	Bonds and Securities	Miscellaneous	Cash & Exchanges, Due from Banks	Principal Correspondents.
Greenwood ....761 7 Clark G13	**Farmers & Merch. Bank** $140–10% *par* 100 dBⓢ●‡$'12 79–778	Adolph Schwarze	Wm. C. Steiger	**A. C. Buker**	I. W. Stafford S. J. Plantz	$ 30,000	$ 25,020	$ 497,690		$ 289,360	$ 143,120	$ 24,090	$ 96,140	Cont. Ill. Bk. & Tr. Co. and Drov. N., Chi.; 1st Wis. N., Mil.
Gresham .....309 7 Shawano M12	**State Bank of Gresham** $250–10% 79–548 ⓢ‡$'08 *par* 100	R. Kopelke	A. Kuckuk	**L. G. Laubenstein**	G. E. Stier	15,000	19,000	335,000		314,000	20,470		42,000	**1st N., Appleton.**
Hales Corners.320 7 Milwaukee O20	**State Bank of Hales Corners** $250–20% 79–549 dBⓢ●‡$'12 *par* 100		Richard Roll, Jr. J. E. Robertson	**Lorette C. Bosch**		40,000	41,140	690,000		383,440	317,040	7,000	63,660	Drov. N., Chi.; 1st Wis. N., Mil.
Hammond ....868 9 St. Croix B12 " ..... "	*Bank of Hammond* (*Closed*) ⁿHammond State Bank ⓢ§'28 $120 79–1778	F. E. Hartwig	M. R. Goodell	F. L. Anderson, *Cash. and Sec.*	A. R. Shannon	25,000	5,000							
Hancock.....443 7 Waushara K15	**Bank of Hancock** d ⓢ●‡$'99 20% 79–551	**M. S. Walker**	M. E. Walker	L. J. Walker	R. E. Walker	15,000	27,010	353,840	$ 140	181,880	115,010	9,840	89,280	Drov. N., Chi.; 1st Wis. N., Mil.
Hartford.....4515 7 Washington N19 " ..... "	**First National Bank** d ⓢ†●‡'07 *par* 100 79–246 **Hartford Exchange Bank** $175–10% *par* 100 79–244 d ⓢ●‡$'90	O. P. Kissel E. O. Christenson	P. Westenberger E. W. Sawyer H. H. Esser	R. W. Bailey **F. S. Clausen**	H. L. Radke R. E. Winterhalter J. F. Schaefer	50,000 50,000	108,300 69,690	1,242,110 928,500	50,000	591,480 342,530	670,430 590,750	78,654 4,350	109,840 110,560	N. City, N.Y.; Cont. Ill. Bk. & Tr. Co., Chi.; 1st Wis. N., Mil. 1st N., Chi.; 1st Wis. N., Mil.
Hartland .....800 7 Waukesha N20	**Bank of Hartland** ⓢ●‡$'93 $160–8% *par* 100 79–552	H. G. B. Nixon	G. J. Frederick	F. W. Irish	J. G. Parker	30,000	34,570	509,380		266,120	246,560	8,700	52,560	N. Bk. Rep. and Cont. Ill. Bk. & Tr. Co., Chi. 1st Wis. N., Mil.
Hatley .....290 7 Marathon K12	**Hatley State Bank** ⓢ‡$'16 6% 79–914	A. Wilterding	Anton Kluck	**Anton A. Grade**		10,000	8,110	166,190		86,210	75,630	3,720	18,740	Cont. Ill. Bk. & Tr. Co., Chi.; Am. N., Mil.
Haugen.....426 9 Barron D9	**Haugen State Bank** ⓢ●‡$'14 $200–10% 79–863	T. O. Mason	F. R. Kozlik	W. H. Ryan		15,000	7,590	277,810		150,010	109,000	5,520	35,870	1st N., Minpls.; 1st Wis. N., Mil.
Haven .....41 7 Sheboygan P16	**State Bank of Haven** $125–6% 79–904 dBⓢ‡$'16 *par* 100	A. L. Wagner	Fred Hallwachs	**J. P. Hauch**		15,000	6,000	198,000		112,000	67,000		40,000	**Marshall & Ilsley and 1st Wis. N., Mil.**
Hawkins.....525 9 Rusk G9	**Hawkins State Bank** $100–10% *par* 100 79–750 dⓢ●‡$'11	O. L. Hotz	R. Stone	J. P. Peterson	J. V. Austad	10,000	1,620	79,230		60,920	1,290	9,870	18,770	1st N., Minpls.; 1st Wis. N., Mil.
▲**Hayward** ....1302 9 Sawyer E7	Peoples National Bank $160–10% 79–1062 dBⓢ‡'24 *par* 100	Thomas McClaine	L. S. Robbins	H. O. Johnson Alvin Madson, *A.C.*	Oscar Lindholm J. R. Alexander	25,000	19,670	386,130		232,800	126,500	8,750	62,750	Cont. Ill. Bk. & Tr. Co., Chi.; Merch. N., St. P.; 1st. Wis. N., Mil.
" ..... "	Sawyer County Bank $150–10% 79–894 dBⓢ●‡$'15 *par* 100	C. E. Wise	John E. Moreland	R. S. Rice	H. Simonson	20,000	10,000	230,000		150,000	45,000	15,000	50,000	Foreman N., Chi.; Am. N., St. P.; 1st Wis. N. and Marshall & Ilsley, Mil.
Hazel Green...647 7 Grant H22	**Hazel Green State Bank** $160–8% *par* 100 79–554 ⓢ‡$'06	B. C. Berg	T. H. Williams	J. F. Nadler	Carrie M. Liddle	25,000	17,420	304,600	5,000	186,520	126,790	14,550	24,160	1st N., Chi. and Dub.; 1st Wis. N., Mil.
Helenville .....161 7 Jefferson M20	**Bank of Helenville** d ⓢ‡$'17 $160–8% 79–848	H. W. Reul	A. C. Gruennert	**Roy Muck**		20,000	25,750	323,560	13,930	231,180	97,250	7,100	34,000	Cont. Ill. Bk. & Tr. Co., Chi.; 1st Wis. N., Mil., Jefferson Co., Jefferson.
Highland ....1024 7 Iowa H20	**Highland State Bank** ⓢ●‡$'08 16% *par* 100 79–555	Platt Whitman	E. M. Doyle	H. J. Fecht	A. C. Davis	25,000	7,500	467,020		308,510	123,800	14,510	52,700	1st N., Chi.; Marine N., Mil.
Hilbert .....614 7 Calumet O16	**State Bank of Hilbert** $260–12% 79–556 dBⓢ●‡$'04 *par* 100	John J. Madler	H. L. Meyer J. W. Grupe	J. N. Jaeckels	Viola Weber O. J. Madler	50,000	57,730	1,417,650		1,169,190	199,980	7,340	148,870	Drov. N., Chi.; Citiz. N., Appleton; Marshall & Ilsley and 1st Wis. N., Mil.
Hillsboro .....950 7 Vernon H17 " ..... "	**Farmers State Bank** ⓢ‡$'13 $185–12% *par* 100 79–780 Hillsboro State Bank ⓢ●‡$'02 79–557	F. A. Machovec, *Ch. of Bd. and Pres.* E. V. Werwick	J. M. Healy Wm. H. Melby	H. J. Chard A. E. Shebeck	B. P. Healy Emogine Pinch	50,000 45,000	33,070 31,390	1,189,700 747,040		530,810 471,050	577,210 239,980	40,700 18,780	124,050 93,630	Stock Yards N., Chi.; 1st Wis. N., Mil. N. City, N.Y.; Cont. Ill. Bk. & Tr. Co., Chi.; 1st Wis. N., Mil.
Hillsdale.....132 9 Barron D10	State Bank of Hillsdale $175–10% *par* 100 79–856 d ⓢ‡$'14	C. H. Museus	C. C. Post	J. F. Samson		10,000	6,330	262,760		167,620	55,130	11,530	44,800	1st Wis. N., Mil.; Midland N. Bk. & Tr. Co., Minpls.
Hixton.....322 7 Jackson F14	**Farmers & Merchants Bank** 10% *par* 100 79–743 ‡$'11	H. A. M. Steen	H. E. Burton D. A. Stolts	L. McDirmid	A. H. Skare	25,000	24,840	605,990		274,380	263,290	14,830	103,330	Cont. Ill. Bk. & Tr. Co., Chi.; 1st Wis. N., Mil.; Merchants and 1st N., Winona, Minn.
Holcombe .....317 9 Chippewa E11	**State Bank of Holcombe** *par* 100 79–558 d ⓢ●‡$'05	A. J. Edminster	R. C. Rodecker	**R. L. Zimmerman**	Geo. H. Wahler	10,000	6,140	73,310	15,460	84,210		10,280	10,410	**1st Wis. N., Mil.; Eau Claire N., Eau Claire.**
Hollandale ....236 7 Iowa O21	Hollandale State Bank $100 *par* 100 79–559 d‡$'03	E. L. Severson	J. J. Friedler	F. N. Gibson	R. D. Campbell	15,000	7,650	158,430	4,140	135,120	13,000	12,120	24,980	Stk. Yds. N., Chi.; Marine N. and 1st Wis. N., Mil.
Holmen.....390 9 La Crosse F16	**Bank of Holmen** ⓢ‡$'09 $200–10% 79–560	Otto Bosshard	Thos. Johnson	Harold Johnson	**E. E. Solberg**	30,000	40,000	924,640		492,540	377,350	8,760	119,640	Cont. Ill. Bk. & Tr. Co., Chi.; Batavian N., La C.; 1st Wis. N., Mil.
Honey Creek ..317 7 Walworth N21	**State Bank of Honey Creek** $140–8% *par* 100 79–561 d ⓢ●‡$'07	H. B. Miller	Wm. Kingston	A. M. Prout		20,000	5,000	84,020	16,780	114,900		1,070	9,830	Cont. Ill. Bk. & Tr. Co., Chi.; 1st Wis. N., Mil.
Horicon.....2134 7 Dodge M18 " ..... "	First National Bank d ⓢ●‡'18 $150–7% 79–969 *par* 100 **HORICON STATE BANK** $200–10% 79–562 ⓢ●‡$'96	Wm. Firehammer {**A. W. WILCOX** **OLDEST and L**	Adam Port F. B. Schwantz **CHARLES HAWKS** **F. H. CLAUSEN**	A. C. Tennison **H. G. DIEKELMANN,** *Cash. and Sec.*		30,000 50,000	13,820 31,500	281,170 650,000	2,300	136,730 471,000	117,460 200,000	22,240 28,500	28,560 60,500	Cont. Ill. Bk. & Tr. Co., Chi.; Marshall & Ilsley, Mil. **N. Bk. Com., N. Y.**; Cont. Ill. Bk. & Tr. Co., Chi.; 1st Wis. N., Mil.
Hortonville....960 7 Outagamie M14 " ..... "	**BANK OF HORTONVILLE** $150–10% 79–563 dBⓢ●‡$'94 *par* 100	**Prompt, effecti** F. N. Torrey	**ve service on Coll** W. L. Schroder	**ections. Send us** Fred A. Miller	**your business.** M. E. Rideout	50,000	16,550	491,510		465,600	23,650	27,890	40,930	Cont. Ill. Bk. & Tr. Co., Chi.; 1st Wis. N., Mil.; 1st N., Appleton; 1st N., Oshkosh.
	Farmers & Merchants State Bank ....79–900.... dBⓢ‡$'16 $100–4% *par* 100	M. S. Schwarz	Frank M. Winkenwerder	E. A. Graef	B. A. Rideout	20,000	5,610	230,580	1,690	109,720	99,820	12,650	35,690	Drov. N., Chi; 1st Wis. N., Mil.; Appleton State, Appleton.

Digitized for FRASER
https://fraser.stlouisfed.org
Federal Reserve Bank of St. Louis

Town and County. ▲County Seats. Fig. under town is Fed. Reserve Dist.	●Mem. A.B.A. ⁿNew §State †Priv. ‡Mem. State B. Ass'n. [Estab. ◆Fed. Res. Depts: T-Trust B-Bond d-SafeDep. ⑤Sav. $LastSale%Div.	President.	Vice-President.	Cashier.	Ass't Cashier.	Liabilities. Paid-up Capital	Surplus and Profits	Deposits	Other Liabilities	Resources. Loans and Discounts	Bonds and Securities	Miscellaneous	Cash & Exchanges, Due from Banks	Principal Correspondents.
Howards Grove 254 7 Sheboygan P17 *(Sheboygan P. O.)*	State Bank of Howards Grove $300–20% 79–794 d⑤●‡$'13	A. H. Witte	Louis W. Dreier	John O. Boeldt	August Frome	$ 30,000	$ 43,710	$1 621 550		$ 889,630	$ 675,940	$ 8,100	$ 121,600	1st Wis. N., Mil.; Secur. N. and Bk. of Sheboygan, Sheboygan.
Hubbleton 149 7 Jefferson M19	Hubbleton State Bk. d⑤●‡$'18 $165–3% *par* 100 79–976	A. E. Cunningham	E. G. Radke	C. O. Ryan		10,000	5,200	140,000		89,000	42,000		18,000	Marshall & Ilsley, Mil.
▲**Hudson** 3014 9 St. Croix A12	First National Bank ⑤●‡'63 79–254	S. C. Phipps	O. W. Arnquist	Joseph Yoerg	John Dorwin	50,000	83,330	1,060,630	$ 49,000	740,270	233,360	10,000	259,330	Chase N., N. Y.; Cont. Ill. Bk. & Tr. Co., Chi.; Merch. N., St. P.; 1st N., Minpls.; Marine N., Mil.
" ——— "	Nat'l Bank of Hudson ⑤●‡'98 $150–10% 79–255	F. J. Carr	W. J. Barter E. E. Gatchell	B. C. Bunker	C. E. Day	50,000	26,000	669,960		168,010	413,320	11,500	144,130	1st N., Chi. and St. P.; Northw. N., Minpls.; 1st Wis. N., Mil.
" ——— "	State Bank of Hudson $135–6% 79–897 d⑤●‡$'16	W. E. Webster	Louis Ostby Robert Friend	C. E. Webster		25,000	9,740	115,880		77,100	41,030	19,850	12,650	Han. N., N. Y.; 1st N., St. P.; 1st Wis. N., Mil.; Midland N. Bk. & Tr., Minpls.
Humbird 462 7 Clark G13	First State Bank d⑤●‡$'04 *par* 100 79–564	B. J. Stallard	M. Kretschmer	C. B. Fristad	H. A. Stuve	25,000	9,880	156,140	17,000	176,620		23,000	8,400	Stock Yds. N., Chi.; 1st Wis. N., Mil.; Eau Claire N., Eau Claire.
▲**Hurley** 3188 9 Iron I5	Hurley National Bk. ●‡'20 $175–14% *par* 100 79–1012	Chas. Bonino, *Ch. of Bd. and Pres.*	J. W. Black A. L. Ruggles	J. H. Bradish	J. B. Bertolone	50,000	20,220	620,450	50,000	152,330	490,560	39,070	58,720	Chatham Phenix N., N. Y.; Cont. Ill. Bk. & Tr. Co., Chi.; Northw. N., Minpls.; Com'l N., Madison.
" ——— "	Iron Exchange Bk. d⑤⑤T●‡$'85 $265–20% *par* 100 ◆ 79–565	E. J. Earling	E. S. Hagen	E. S. Hagen	C. H. Sealy	75,000	55,380	1,133,590		589,230	487,630	26,430	160,620	Cent. Tr. Co. of Ill., Chi.; 1st Wis. N., Mil.; Merch. N., St. P.
Hustisford 595 7 Dodge N19	Hustisford State Bank $150–7% 79–566 d⑤●‡$'02 *par* 100	Edgar Boeing	Richard Roll	H. E. Roll	Mayme V. Young Anna Fletcher	30,000	18,200	381,980		294,370	61,000	13,000	61,810	Cont. Ill. Bk. & Tr. Co., Chi.; 1st Wis. N., Mil.
Hustler 163 7 Juneau H16	Hustler State Bank d⑤●‡$'10 $200–16% 79–567 *par* 100	J. H. Mueller	John Adrion	I. A. Mueller	M. C. Albertson	10,000	11,210	301,370		116,520	174,560	5,100	26,400	Cont. Ill. Bk. & Tr. Co., Chi.; 1st Wis. N., Mil.; Com'l N., Madison.
Independence 805 9 Tremp'au D14	Farmers & Merchants Bank $135–10% *par* 100 79–911 d⑤●‡$'16	F. A. Hotchkiss	Peter Nelton	M. J. Kamla		30,000	20,580	500,180		351,080	121,010	8,250	70,430	1st N. and Stk. Yds. N., Chi.; 1st Wis. N., Mil.; 1st N., Minpls. and Winona.
" ——— "	State Bank of Independence 79–563 d⑤●‡$'97	Anton Senty	W. E. Sprecher	O. A. Sprecher		50,000	28,690	888,450		600,600	207,200	39,440	119,900	Chase N., N. Y.; Cont. Ill. Bk. & Tr. Co. Chi.; 1st Wis. N., Mil.
Ingram 124 9 Rusk G9	Ingram State Bank ⑤‡'06 $160–6% *par* 100 79–569	U. G. Blood	C. A. Magnus	F. A. Nikolaus	O. B. Johnson	10,000	2,500	96,840		94,530	1,250	4,600	8,960	1st Wis. N., Mil.
Iola 843 7 Waupaca L14	Bank of Iola ⑤‡$'93 12% 79–379	S. M. Myhre	C. J. Samphier Gunder Bergen	O. C. Leean		30,000	25,530	592,060	530	315,370	202,530	12,240	117,990	Cont. Ill. Bk. & Tr. Co., Chi.; 1st Wis. N., Mil.
" ——— "	Farmers State Bank *par* 100 79–380 d⑤‡$1900	H. J. Severson	A. G. Williams	G. L. Gunderson	H. O. Kjendalen	20,000	30,180	616,470		301,000	233,710	21,890	110,050	1st N., Chi.; 1st Wis. N., Mil.; 1st N., Wis. Rapids.
Iron Ridge 287 7 Dodge N18	Commercial State Bk. d⑤‡$'05 $175–10% *par* 100 79–570	H. F. Ringle	Peter Kloeckner	J. M. Dusel	Melvin Ringle	30,000	15,000	335,000		183,000	156,200	11,000	29,800	Cont. Ill. Bk. & Tr. Co., Chi.; 1st Wis. N., Mil.
Iron River 810 9 Bayfield E5	Iron River Bank ⑤●‡$'92 $175–6% 79–284	J. H. Fitzpatrick	T. F. Mackmiller	M. C. Helmer	Byron Ripley	15,000	9,000	210,000		150,000	15,000		40,000	Cont. Ill. Bk. & Tr. Co., Chi.; Ashland N., Ashland; 1st N., Duluth.
Ixonia 89 7 Jefferson M20	Ixonia State Bank ⑤‡$'18 3% 79–940	E. C. Evans	E. G. Krueger R. J. Schwefel	R. A. Winter		10,000	1,800	91,120		53,020	19,060	4,510	26,330	1st Wis. N., Mil.
Jackson 230 7 Washington O19	Bank of Jackson ⑤‡$'23 $137,50 79–1054	O. F. Hoge	A. J. Schloemer	E. L. Rosenheimer		25,000	7,980	176,800		139,270	38,740	10,130	21,640	Cont. Ill. Bk. & Tr. Co., Chi.; 1st Wis. N., Mil.
▲**Janesville** 20,785 7 Rock L22	**BOWER CITY BANK** d⑤‡$'95 $225–10% *par* 100 79–109	G. G. Sutherland	A. E. Bingham	R. R. Conway	F. E. Sutherland	100,000	48,410	935,190		739,450	240,180		103,980	Han. N., N. Y.; Cont. Ill. Bk. & Tr. Co., Chi.; 1st Wis. N., Mil.
" ——— "	**FIRST NATIONAL BANK** d⑤T●‡'55 $235–12% *par* 100 79–106	**H. S. HAGGART** **Oldest Bank in Janesville.**	**H. S. LOVEJOY** **FIFTEEN CENTS sent to us with each sight draft for** **TWENTY-FIVE CENTS for each credit report insures**	**WM. McCUE** **SIDNEY ROE,** *A. Tr. Off.*	**W. E. HYZER,** *A. Cash and Tr. Off.* **E. W. LITTS** **presentation, and prompt, personal attention.**	200,000	322,550	3,195,120	73,100	1,659,000	1,518,870	135,400	477,490	Equitable Tr. Co., N. Y.; Cont. Ill. Bk. & Tr. Co., Chi.; 1st Wis. N. and Marine N., Mil.
" ——— "	**MERCHANTS & SAVINGS BANK** $185–10% 79–108 dB⑤T●‡$'75 *par* 100	**E. J. HAUMERSON** **Thoroughly equipped Collection** **Prompt personal Presentation gets results.** **SEND US YOUR JANESVILLE ITEMS.**	**GEO. S. PARKER** **Department.**	**J. T. NOLAN**	**H. W. ALLEN** **W. C. BUCHHOLZ,** *Asst.*	300,000	280,110	3,491,000		2,162,310	1,401,520	179,720	327,570	Chem. N., N. Y., 1st N., Chi.; N. Ex., Mil.; Un. Tr. Co., Clev.
" ——— "	**Rock County National Bank** 12% *par* 100 79–107 dB●‡'55	F. H. Jackman	Thos. S. Nolan	J. M. Beck	C. S. Jackman	100,000	137,640	1,331,510	97,500	857,400	529,930	44,710	234,610	Chatham Phenix N., N. Y.; Cont. Ill. Bk. & Tr. Co., Chi.; 1st Wis. N., Mil.
——— "	**Rock County Sav. & Tr. Co.** $190–12% 79–110 dT●§'12 *par* 100	F. H. Jackman	J. M. Beck	Geo. DeBruin, *Sec.*		50,000	71,650	909,150		795,500	115,860	7,580	111,860	Rock Co. N., Janesville.
▲**Jefferson** 2572 7 Jefferson M20	Farmers & Merchants Bank $200–10% 79–265 d⑤‡$'73 *par* 100	Lynn H. Smith	C. E. Copeland	George J. Kispert	F. Bullwinkel W. S. Kispert	75,000	98,240	1,307,190		714,590	417,560	47,080	301,200	Chase N., N. Y.; 1st N. and Cont. Ill. Bk. & Tr. Co., Chi.; 1st Wis. N., Mil.
" ——— "	Jefferson County Bank $200–10% 79–266 dB⑤‡$'55 *par* 100	W. S. Henry L. J. Mistele, *Ch.*	W. C. Mayer	R. K. Henry	L. J. Merlo V. A. Beischel	100,000	99,820	1,554,300	22,520	1,092,220	358,670	70,040	255,720	N. City, N. Y.; 1st N., Cont. Ill. Bk. & Tr. Co., and N. Bk. Rep., Chi.; 1st Wis. N. and Marshall & Ilsley, Mil.; Northw. N., Minpls.

FIRST WISCONSIN COMPANY, MILWAUKEE — Complete Investment Service

Number under Name of Bank is the New Transit Number given to each bank in U. S. exclusively by The Rand-McNally Bankers' Directory, under the authority of The American Bankers Ass'n.

WISCONSIN—Continued

Non-Bank Towns with Nearest Banking Point (indexed Acces.), Lawyers, Laws (indexed) in back of this volume. For Interest Rates, Holidays, etc., see Laws.

Town and County. ▲County Seats. Fig. under town is Fed. Reserve Dist.	●Mem. A.B.A. ⁿNew §State †Priv. ‡Mem. State B. Ass'n. [Estab. ◆Fed. Res. Depts: T-Trust B-Bond d-Safe Dep. Ⓢ Sav. $Last Sale % Div.	President.	Vice-President.	Cashier.	Ass't Cashier.	Liabilities. Paid-up Capital	Surplus and Profits	Deposits	Other Liabilities	Resources. Loans and Discounts	Bonds and Securities	Miscellaneous	Cash & Exchanges, Due from Banks	Principal Correspondents.
Jim Falls 119 9 Chippewa F12	Jim Falls State Bank $110-10% 79-937 d Ⓢ●‡$'17 *par 100*	Fred Hartzell	Thos. Saltzgaber	G. M. Sovde		$ 10,000	$ 2,600	$ 78,130		$ 52,300	$ 22,650	$ 7,740	$ 8,040	Merch. N., St. P.; 1st Wis. N., Mil., 1st N., Chippewa Falls.
Johnson Creek 493 7 Jefferson M20	Mansfields State Bank 79-572 d Ⓢ●‡$'01	Fred C. Mansfield	C. L. Hubbs	Geo. O. Wolf	L. A. Haas	15,000	24,510	257,150		161,620	78,130	15,280	41,620	Cont. Ill. Bk. & Tr. Co., Chi.; 1st Wis. N., Mil.
Juda 475 7 Green K22	Bank of Juda $200-8% 79-573 d Ⓢ●‡$'03 *par 100*	I. G. Newman	J. F. Kryder	O. N. Johnson		16,000	21,000	313,500		187,000	118,600	4,200	40,700	Drov. N. and Cont. Ill. Bk. & Tr. Co., Chi.; 1st Wis. N., Mil.
Junction City 275 7 Portage J13	Junction State Bank $200-12% 79-574 d Ⓢ‡$'09 *par 100*	C. A. Barwig	Jacob Roth	S. J. Sebora	L. J. Sebora	10,000	14,620	242,170		115,060	96,690	6,850	48,190	N. Bk. Rep., Chi.; 1st Wis. N., Mil.
▲**Juneau** 1159 7 Dodge M 18	Citizens Bank $200-20% 79-575 d Ⓢ●‡$'91 *par 100*	M. Hartzheim	L. C. Pautsch	F. W. Gebhardt	W. E. Rohde	40,000	28,570	877,350		638,770	51,310	30,540	225,290	Cont. Ill. Bk. & Tr. Co., Chi.; 1st Wis. N., Mil.
Kaukauna 5951 7 Outagamie N14	**BK. OF KAUKAUNA** $200-12% 79-197 dB Ⓢ●‡$'83 *par 200*	JOHN McNAUGHTON First and Olde Save time and FEE IN ADVA	H. T. RUNTE t Established Ba get service on Col NCE: *Plain sigh*	C. D. TOWSLEY nk. lections and Cred *t drafts, 15c; Cr*	G. S. MULHOLLAND BARBARA M. KRAMER it Reports by sen *edit Reports 25c*	80,000 ding TRY	65,900 US.	878,790		350,200	517,770	30,660	126,120	N. Bk. Com., N. Y.; 1st N. and Cont. Ill. Bk. & Tr. Co., Chi.; 1st Wis. N., Mil.
" ------ "	Farmers & Merchants Bank $180-15% *par 100* 79-199 d Ⓢ‡$'11	John Schmidt	H. E. Thompson	H. Weifenbach	H. W. Olm	50,000	17,090	695,410		461,330	147,760	30,430	123,580	Cont. Ill. Bk. & Tr. Co., Chi.; Marine N., Mil.; Citiz. N., Appleton; Com'l N., Madison.
" ------ "	First National Bank $175 79-198 Ⓢ●‡'87	J. J. Martens	John Coppes Peter Renn	Chas. E. Raught	Geo. F. Dogot	50,000	24,490	638,940	$ 68,300	393,560	247,290	48,000	92,870	N. Bk. Com., N. Y.; 1st N. and Cont. Ill. Bk. & Tr. Co., Chi.; 1st Wis. N. and N. Ex., Mil.
Kendall 506 7 Monroe H17	Farmers & Merchants Bank $140-8% 79-809 d Ⓢ‡$'13 *par 100*	Jas. Lyddy	Jas. E. Dwyer	G. H. Robertson	Mrs. Le Verne R. Gammon	23,000	12,960	377,450		211,280	145,960	7,930	48,230	1st N., Chi.; N. Bk. of La Crosse, La Crosse; 1st Wis. N., Mil.; 1st N., Minpls.
" ------ "	Kendall State Bank $150-8% 79-576 dB Ⓢ‡$'03 *par 100*	Charles Marquette	Annie C. Rogers	H. A. Rogers		20,000	5,750	321,390		188,510	111,200	5,950	41,490	Cont. Ill. Bk. & Tr. and Chi. Tr., Chi.; 1st Wis. N., Mil.
▲**Kenosha** 52,700 7 Kenosha P22	**BROWN NATIONAL BANK** 6% 79-69 d Ⓢ●‡'24 *par 100*	CHAS. C. BROWN Managed b SEND US Y	C. W. NASH C. C. ALLEN y experience OUR BUSIN	P. C. DOUGLAS d Officers. ESS.	ED. HAUBRICH	150,000	62,160	1,405,810	10,950	917,070	426,240	62,150	223,450	N. City, N. Y.; Cont. Ill. Bk. & Tr. Co., Chi.; Marshall & Ilsley, Mil.
" ------ "	**COMMERCIAL EXCHANGE BANK** $125 79-1060 dB Ⓢ‡$'24 *par 100*	H.L. BULLAMORE Collections Efficiently	J. A. PITTS P. N. OBERTIN Promptly M handled at S	L. W. WILLIAMS ade and Cre tandard Rat	E. J. MILLIGAN dit Reports es.	100,000	34,230	435,210	2,170	301,930	158,240	56,270	55,180	Chem. N., N. Y.; Cont. Ill. Bk. & Tr. Co., Chi.; N. Bk. Com., Mil.
" ------ "	**FIRST NATIONAL BANK** 79-65 dB Ⓢ●‡'52 *par 100*	CHAS. C. BROWN *(Established 1852)*	C. C. ALLEN JOS. FUNCK J. W. BLAIR, 2d *V. P.*	M. G. BOERNER H. C. STINE, *A. C. and Auditor*	BRUCE EASTMAN WM. THURN PAUL ZIELENSKI V. A. NELSEN	500,000	833,680	11 343 950	252,370	6,942,240	4,633,460	311,490	1,942,820	N. Bk. Com., N. Y.; 1st N., Chi.; 1st Wis. N., Mil.
	Special attention given to Bill of Lading Drafts and collection of Notes. SEND US YOUR BUSINESS.													
" ------ "	Northwestern Loan & Tr. Co. 10% 79-66 T●‡$'94 *par 100*	C. C. Brown	C. C. Allen W. C. Crosby	J. M. Gehring, *Sec. and Tr.*	Marie M. Ludwig, *A. Sec.*	60,000	91,480	395,430	48,050	286,490	125,130	41,300	142,040	Cont. Ill. Bk. & Tr. Co., Chi.; 1st Wis. N. and Marshall & Ilsley, Mil.; 1st N., Kenosha.
------ "	**UNITED STATES NATIONAL BANK AND TRUST CO.** 79-68 dB Ⓢ T●‡'15	E. T. O'BRIEN	C. J. SADLIER	H. M. PETERSEN	WALTER HASPELL	200,000	136,660	2,650,600	172,800	1,871,820	795,230	71,910	421,100	Han. N., N. Y.; Cont. Ill. Bk. & Tr. Co., Chi.; 1st Wis. N., Mil.
	Bill of Ladings and Note Collections receive special attention.													
	(Formerly United States National Bank)													

Digitized for FRASER
https://fraser.stlouisfed.org
Federal Reserve Bank of St. Louis

Town and County. ▲County Seats. Fig. under town is Fed. Res. Dist.	●Mem. A.B.A. ⁿNew §State †Priv. ‡Mem. State B. Ass'n. [Estab. ◆Fed. Res. Depts: T-Trust B-Bond d-Safe Dep. Ⓢ Sav. $Last Sale %Div.	President.	Vice-President.	Cashier.	Ass't Cashier.	Liabilities. Paid-up Capital	Surplus and Profits	Deposits	Other Liabilities	Resources. Loans and Discounts	Bonds and Securities	Miscellaneous	Cash & Exchanges, Due from Banks	Principal Correspondents.
Kewaskum ....707 7 Wash'gton N18	Bank of Kewaskum 79-407 dBⓈ●‡$'04	A. L. Rosenheimer	B. H. Rosenheimer	M. W. Rosenheimer	H. A. Remmel N. W. Rosenheimer	$ 50,000	$ 78,580	$1 165 930		$ 635,900	$ 486,270	$ 14,000	$ 158,340	N. City, N. Y.; Foreman N., Chi.; 1st Wis. N., Mil.
" ------ "	Farmers & Merch. State Bk. $100 79-912 Ⓢ‡$'16	Christ Schaefer, Jr.	L. D. Guth	Elwyn M. Romaine		25,000	5,570	167,910		128,400	41,680	9,450	18,950	Drov. N., Chi.; 1st Wis. N., Mil.
▲**Kewaunee** ...1865 7 Kewaunee Q14	**DAIRYMAN'S STATE BANK** 79-876 Ⓢ●‡$'15	MATT CERVENY	W. J. KOWALKE GEO. ERICHSEN	WM. J. KOWALKE	J. J. SCHULTZ E. F. SHIMEK	**50,000**	**33,000**	**1,085,000**		**620,000**	**428,000**	**20,000**	**100,000**	**N. City, N. Y.; Cont. Ill. Bk. & Tr. Co., Chi.; 1st Wis. N., Mil.**
	Organized 1915. Note Our Growth. **WE INVITE YOUR BUSINESS.**													
" ------ "	Farmers & Merch. State Bk. $215-14% 79-300 dⓈ●‡$'11 *par* 100	O. H. Bruemmer	P. L. G. Reinke	J. G. Walecka	R. H. Stuebs A. F. Kuehl	60,000	86,320	1,612,160		827,700	740,260	32,880	157,700	Cont. Ill. Bk. & Tr. Co., and Foreman N., Chi.; Marshall & Ilsley, Mil.; 1st Wis. N., Mil.
" ------ "	State Bank of Kewaunee $200-12% ◆ 79-299 dBⓈT●‡$'76 *par* 100	L. Albert Karel		V. H. Janda	C. W. Andre	80,000	69,070	1,212,840	$ 35,800	841,750	449,130	33,200	73,620	Cont. Ill. Bk. & Tr. Co., Chi.; 1st Wis. N., Mil.; Kellogg-Citiz. N., Green Bay.
Kiel .....1599 7 Manitowoc O16	Citizens State Bank dⓈ●‡$'14 10% 79-829	D. F. Nauth	Otto Stoelting	Albert Wagenknecht	M. C. Timm	50,000	23,850	576,540	290	509,210	39,110	21,070	81,280	Han. N., N. Y.; Northern Tr. Co., Chi.; Marshall & Ilsley and 1st Wis. N., Mil.
" ------ "	State Bank of Kiel dⓈ●‡$'98 $160-8% *par* 100 79-577	J. B. Laun	Rudolph Greve	C. A. Wallman	C. A. Kauske E. A. Lehner	75,000	29,890	700,390		501,080	184,130	60,260	59,800	Han. N., N. Y.; Cont. Ill. Bk. & Tr. Co., Chi.; 1st Wis. N., Mil.
Kilbourn .....1206 7 Columbia J18	Farmers & Merch. State Bk. $240-15% *par* 100 79-339 dⓈ●‡$'10	W. P. Mulligan	J. F. Dougherty	H. M. Tofson	John J. Kelly Helen Roeker	20,000	23,250	796,860	410	488,350	240,140	13,000	99,030	1st N., Chi.; N. Bk. Com., Marine N. and Marshall & Ilsley, Mil.; Com'l N., Madison.
" ------ "	Kilbourn State Bank *par* 100 79-338 dBⓈ●‡$'84	W. S. Stroud	P. C. Stroud	L. N. Coapman	A. W. Luettgerodt L. A. Russell G. E. Helland	20,000	32,640	1,335,160		512,560	739,470	15,440	120,320	Cont. Ill. Bk. & Tr. Co., Chi.; 1st Wis. N. and N. Ex., Mil.; Com'l N., Madison.
Kimberly .....1382 7 Outagamie N15	Kimberly State Bank d Ⓢ†$'20 $150-6% *par* 100 79-1021	R. S. Powell	S. F. Shattuck	I. C. Clark	A. M. H. Jansen	25,000	13,780	239,400		219,050	28,350	14,750	16,120	1st N., Chi. and Appleton.
Kingston .....335 7 Green Lake L17	Kingston State Bank ‡$'09 $115-6% 79-578	A. O. Ellison	W. F. Lueptow	J. T. Shaw	H. L. Volkmann, Jr.	15,000	13,070	276,370		85,760	180,070	4,200	34,410	Stock Yards N., Chi.; 1st Wis. N., Mil.
Knapp .....478 9 Dunn C12	First National Bk. dⓈ●B‡'04 $200-10% *par* 100 79-579	W. H. Francis	Theo. Albrecht	C. R. Case	Nellie Morrell	25,000	12,280	213,500		162,550	45,490	14,470	28,280	Northw. N., Minpls.; 1st Wis. N., Mil.
Knowles ..... 87 7 Dodge M17	Knowles State Bank dⓈ†$'15 79-895	H. A. Kaeding	Peter Sterr	O. A. Kuhn	Grace Goedecke A. P. Sterr	15,000	15,610	235,750		126,620	87,450	6,120	46,170	1st Wis. N., Mil.; Com'l N., Fond du Lac.
▲**La Crosse** ..30,400 9 LaCrosse F17	***BATAVIAN NATIONAL BANK** $225-12% 79-29 Ⓢ●‡'62	J. A. BAYER A. P. FUNK, *Ch. of Bd.*	G. VAN STEENWYK H. O. KLEIN	H. O. KLEIN N. M. ELSTAD, *A. C.*	A. J. CAPELLEN C. J. JOHNSON	**400,000**	**475,860**	**4,288,130**	**36,920**	**2,170,500**	**1,947,870**	**207,790**	**874,760**	**Han. N. and N. City, N. Y.; Cont. Ill. Bk. & Tr. Co., Chi.**
		Established 1862. Oldest Bank in Western Wisconsin.												
		Save time and get service on Collections and Credit Reports by sending FEE IN ADVANCE: *Plain sight drafts, 15c; Credit Reports, 25c.* TRY US.												
" ------ "	*Exchange State Bank 12% *par* 100 79-32 dBⓈ‡$'89	C. P. Thompson	J. P. Gohres	R. B. Lowry	W. J. Lowry	50,000	83,170	1,046,900		370,800	685,380	7,060	116,830	Chase N., N. Y.; Cont. Ill. Bk. & Tr. Co., Chi.; N. Bk. Com., Mil.
" ------ "	+Gateway City Bank Ⓢ†$'25 $125 79-36	G. W. Dudley	John Mulder	O. Lunde	E. M. Newburg	100,000	34,550	894,890		608,870	204,810	60,000	155,770	Chi. Tr. Co., Chi.; Batavian N., La Crosse.
" ------ "	*La Crosse Trust Co. $155-6% *par* 100 79-35 BⓈT●‡$'13	G. Van Steenwyk	H. K. Holley	G. E. Taylor, *Sec.*	L. F. Robinson, *A. Sec.*	50,000	35,260	115,060	2,860	36,720	126,060	12,690	27,710	
	***NATIONAL BANK OF LA CROSSE**	**GEO. W. BURTON** **Est. 1876**	**F. H. HANKERSON** **JOSEPH BOSCHERT**	**I. E. RUGGLES**	**P. L. CILLEY**	**500,000**	**551,510**	**5,815,360**	**510,100**	**3,503,330**	**2,297,990**	**147,610**	**1,428,050**	**1st N., N. Y.; 1st N., Chi.; Northw. N., Minpls.; 1st Wis. N., Mil.**
		Accounts of banks and bankers solicited. **Special attention given Bill of Lading drafts, Cash and Time Items.** *Please send 15c with each sight draft for presentation.*												
" ------ "	$225-12½% *par* 100 79-30 dⓈ●‡'76 *Security Savings Bank $150-6% *par* 100 79-33 dⓈ●‡$'94	W. A. Henke, *Ch.* W. A. Henke	J. A. Thwing	J. B. Brenner	J. E. Stokke	60,000	34,260	1,400,800		996,850	308,020	27,100	163,100	Bk. of America N. A., N. Y.; N. Bk. Rep., Chi.; 1st Wis. N., Mil.
	***STATE BANK OF LA CROSSE**	**JOHN C. BURNS**	**J. M. HOLLEY**	**R. J. RAY**	**A. H. ERICKSON**	**100,000**	**136,820**	**2,268,640**	**10,980**	**1,195,270**	**848,090**	**70,000**	**403,080**	**N. Park, N. Y.; 1st N. and Union Tr. Co., Chi.; Northw. and 1st N., Minpls.; 1st Wis. N. and Marine N., Mil.**
		Your La Crosse business handled with promptness and upon most favorable terms. **Kindly enclose 15c for Sight Drafts and 25c for Credit Reports.**												
" ------ "	$210-10% *par* 100 79-31 dⓈ●‡$'83													
------ "	La Crosse Clearing House (*Members indicated by a* ★) (*Associate Members* +)	John A. Bayer	H. K. Holley	R. J. Ray, *Sec. and Tr.*	P. L. Cilley, *Mgr.*									
▲**Ladysmith** ..3581 9 Rusk F10	Pioneer National Bank $130 *par* 100 79-1029 dBⓈ●'20	F. I. Hughes	L. M. Lundmark R. J. Coon	B. A. Wickstrom	E. W. Pagel	50,000	8,600	416,870		259,790	87,080	54,350	74,240	Drov. N., Chi.; 1st Wis. N., Mil.; 1st N., Minpls.
" ------ "	**SECURITY STATE BANK** *par* 100 79-1071 dⓈ●‡$'27	FRANK FOUNTAIN	H. H. FISH, JR.	H. D. MICHAEL	R. C. MERTENS	25,000	9,580	363,040		156,440	181,300	16,540	43,330	Cont. Ill. Bk. & Tr. Co., Chi.; 1st N., Minpls.; 1st Wis. N., Mil.
La Farge .....788 7 Vernon H18	La Farge State Bank dⓈ†$'21 $114-6% *par* 100 79-1038	Ham Cowan	Norval Norris	J. W. Langley	C. F. Green Mary Trappe	35,000	8,410	560,700		363,100	146,630	21,360	73,020	Cont. Ill. Bk. & Tr. Co., Chi.; 1st Wis. N., Mil.; Com'l N., Madison.

FIRST WISCONSIN NATIONAL BANK, MILWAUKEE — Complete Banking Service

Number under Name of Bank is the New Transit Number given to each bank in U. S. exclusively by The Rand-McNally Bankers' Directory, under the authority of The American Bankers Ass'n.

WISCONSIN—Continued

Non-Bank Towns with Nearest Banking Point (Indexed Acces.), Lawyers, Laws (indexed) in back of this volume. For Interest Rates, Holidays, etc., see Laws.

Town and County. ▲County Seats. Fig. under town is Fed. Res. Dist.	●Mem. A.B.A. ⁿNew §State †Priv. ‡Mem. State B. Ass'n. [Estab. ◆Fed. Res. Depts: T-Trust B-Bond d-Safe Dep. Ⓢ Sav. $Last Sale % Div.	President.	Vice-President.	Cashier.	Ass't Cashier.	Liabilities. Paid-up Capital	Surplus and Profits	Deposits	Other Liabilities	Resources. Loans and Discounts	Bonds and Securities	Miscellaneous	Cash & Exchanges, Due from Banks	Principal Correspondents.
Lake Geneva 2652 7 Walworth N22	**FARMERS NATIONAL BANK** $180–7% par 180 79–241 dBⒷ•‡1900	T. H. FERGUSON. *Ch. of Bd. and Pres.*	W. H. HAMMERSLEY.	LYMAN B. PARK	JOSEPHINE JEFFERS EDW. RIGGERT	$ 50,000	$ 52,630	$ 656,640	$ 50,000	$ 428,090	$ 256,870	$ 24,550	$ 99,750	Chase N., N. Y.; 1st N., Chi.; N. Ex., Mil.
		Your Business will be Appreciated.												
" ——— "	**FIRST NATIONAL BANK** 79–240 $260–10% par 100 dBⒷT•‡'84	J. G. ALLEN.	C. S. FRENCH.	F. A. BRIEGEL.	W. L. SMITH A. G. BULLOCK. *Tr. Officer*	50,000	89,510	1,271,100	55,290	654,350	601,970	139,210	70,280	N. Bk. Com., N. Y.; Harris Tr. & Sav., Chi.; 1st Wis. N., Mil.; Com'l N., Madison.
		OLDEST AND LARGEST BANK. WE INVITE YOUR BUSINESS.												
Lakemills 1754 7 Jefferson L20	Bank of Lake Mills d Ⓢ‡$'93 $150–8% par 100 79–317	S. A. Reed	O. B. Coombe	W. A. Engsberg W. G. Korth, *A. C.*	E. H. Neupert F. W. Chapman	30,000	31,280	446,300	———	284,590	138,680	18,680	65,630	Cont. Ill. Bk. & Tr. Co., Chi.; 1st Wis. N., Mil.; Com'l N., Madison.
" ——— "	Greenwood's State Bank $200–10% par 100 79–316 d Ⓢ‡$'88	A. W. Greenwood	O. A. Wodke	G. E. Greenwood	F. C. Greenwood A. H. Bauman	132,000	35,000	1,062,380	13,260	584,800	475,340	63,510	118,990	Cont. Ill. Bk. & Tr. Co., Chi.; 1st Wis. N. and Marine N., Mil.
Lake Nebagamon 9 D'glas D5 458	Bank of Lake Nebagamon 79–581 •‡$'98	R. Baxter	———	R. Baxter ———	M. P. Baxter	10,000	3,000	67,000	———	34,600	31,300	———	13,000	1st Wis. N., Mil.; Minn. N., Duluth, Minn.
▲Lancaster 2485 7 Grant G21	Lancaster State Bank d‡$'14 79–278	L. H. Stevens	G. A. Stevens	———	L. O. Pennock	50,000	16,240	414,570	———	298,780	45,790	50,210	86,030	Cont. Ill. Bk. & Tr. Co. and Stk. Yds. N., Chi.; 1st Wis. N., Mil.
" ——— "	Union State Bank dBⒷ•‡$'03 $250 par 100 79–277	———	V. L. Showalter Geo. H. Baxter	Frank C. Meyer	C. E. Halferty John M. Pink	50,000	28,820	1,261,990	———	707,120	306,690	106,760	220,240	1st N., Chi.; M. & I and 1st Wis. N., Mil.
Laona 1820 9 Forest M9	Laona State Bank d Ⓒ‡$'13 8% par 100 79–817	W. D. Connor, Jr.	Lewis P. Mallow	F. P. Aschenbrener	Clara Bradle	25,000	15,810	293,940	———	197,370	111,080	600	25,700	Cont. Ill. Bk. & Tr. Co., Chi.; 1st Wis. N., Mil.
Larsen 113 7 Winnebago M15	Farmers State Bank $165–8% par 100 79–849 dⒸ•‡$'14	Elias Sorenson	Chas. Christianson	B. O. Halverson	———	10,000	9,230	218,930	———	152,370	18,140	3,200	23,450	Com'l N., Madison; 1st Wis. N., Mil.; 1st N., Oshkosh.
La Valle 447 7 Sauk I18	State Bank of Lavalle •‡$'02 79–582	Chas. Pearson	B. E. Paddock	Harry Thornton	Elsie Thornton	20,000	10,550	457,630	———	374,640	10,810	———	90,190	Cont. Ill. Bk. & Tr. Co., Chi.; 1st Wis. N., Mil.; Com'l N., Madison.
Lebanon 250 7 Dodge M19	Lebanon State Bk. BⒸ‡$'13 $145–6% par 145 79–820	Aug. H. Raether	Eug. Moldenhauer John Breudemuehl	E. H. Winter	G. E. Krueger	25,000	13,720	490,390	———	265,370	180,530	9,160	76,040	Drov. N., Chi.; Marine N., Mil.
Lena 365 7 Oconto O12	Farmers & Merchants Bank 10% 79–583 Ⓢ•‡$'03	L. W. Brazeau	J. N. Bassett	O. W. Brazeau	Earl Dionne E. J. Brazeau	25,000	7,110	421,580	6,400	284,340	71,520	20,510	83,720	Cont. Ill. Bk. & Tr. Co., Chi.; 1st Wis. N., Mil.; Com'l N., Madison.
Leopolis 56 7 Shawano L13	Leopolis State Bank $175–8% par 100 79–977 dBⒸ‡$'19	C. O. Felts	F. W. Schmidt	A. N. Brunner	———	10,000	9,200	245,000	10,800	180,500	57,500	———	37,000	Marshall & Ilsley and 1st Wis. N., Mil.; Com'l N., Madison
Lewis 113 9 Polk B9	Lewis State Bank d Ⓒ‡$'14 $200–6% par 100 79–824	Ketil Stensrud	Wilfred Owens	E. A. Luke	———	12,000	6,880	116,110	———	99,350	7,600	8,405	19,640	1st Wis. N., Mil.; Midland N. Bk. & Tr. Co., Minpls.
Limeridge 256 7 Sauk I18	State Bk. of Lime Ridge $150–6% 79–584 dⒸ‡$'09	R. L. Bohn	J. B. Prouty	E. A. Prouty	Wm. M. Wood	10,000	11,280	256,170	———	148,050	91,010	5,050	33,340	Cont. Ill. Bk. & Tr. Co., Chi.; 1st Wis. N., Mil.; Com'l N., Madison.
Linden 490 7 Iowa I21	Bank of Linden Ⓒ‡$'03 10% 79–585	C. E. Edwards	———	R. R. Matthieson	H. W. Springer	20,000	18,000	250,000	———	200,000	60,000	———	40,000	Chi. Tr. Co., Chi.; Com'l N., Madison.
Little Chute 2017 7 Outagamie N14	Bank of Little Chute $275–20% par 100 79–586 dBⒸ‡$'06	H. J. Verstegen	Wm. Geenen	P. A. Gloudemans	H. J. Stark	30,000	64,240	410,940	———	339,940	104,360	7,190	53,690	1st Wis. N., Mil.; Citiz. N., Appleton.
Livingston 574 7 Grant H21	Livingston State Bank par 100 79–587 d‡$'02	A. E. Rundell	F. B. Rundell	F. W. Stephens	Greta V. Richards Irene Livingston	25,000	17,700	280,020	10,000	210,710	36,550	36,500	48,960	Cont. Ill. Bk. & Tr. Co. and Stock Yards N., Chi.; 1st Wis. N., Mil.
Lodi 1077 7 Columbia K19	Columbia Bank d Ⓒ‡$'96 $175–10% par 100 79–354	Ben. E. Gasser	H. L. Hering	Ben F. Posta	L. B. Moore	20,000	5,890	213,210	———	128,290	53,290	29,280	43,800	Cont. Ill. Bk. & Tr. Co., Chi.; Bk. of Wis., Madison; Marine N., Mil.
" ——— "	State Bank of Lodi Ⓢ•‡$'97 12% 79–353	F. W. Groves	Daisy D. Macmillan	W. A. Caldow	J. F. Collin	25,000	17,690	688,010	———	623,680	27,400	4,500	73,890	1st N., Chi.; 1st Wis. N., Mil.; Bk. of Wis., Madison.
Loganville 265 7 Sauk I18	Loganville State Bk. d Ⓒ‡$'15 79–887	John Riggert	C. Koenig ———	M. P. Roewer	———	20,000	8,310	613,140	———	445,000	102,480	———	93,970	Drov. N., Chi.; 1st Wis. N., Mil.; Com'l Madison.
Lomira 554 7 Dodge N18	Lomira State Bank Ⓒ‡$'03 par 100 79–588	Peter Wolf	Wm. Boller	L. H. Zaun	M. B. Zaun	25,000	19,430	314,600	———	180,490	112,050	1,900	64,600	Cont. Ill. Bk. & Tr. Co., Chi.; 1st Wis. N. and Marine N., Mil.; 1st Fond du Lac N., Fond du Lac.
Lone Rock 453 7 Richland I19	Farmers Bank Ⓢ•‡1900 10% 79–589	L. O. Brainard	———	H. A. Brace	C. C. Brace Clara Simonson	10,000	7,380	278,190	———	224,550	24,350	12,100	34,580	Com'l N., Madison; 1st Wis. N., Mil.
" ——— "	State Bank of Lone Rock $110–8% par 110 79–988 dBⒸ‡$'19	G. L. Gutknecht	F. T. Flannery	John Mullen	Margaret Larson	15,000	2,750	171,650	———	113,890	46,020	7,500	21,980	1st Wis. N., Mil.

Digitized for FRASER
https://fraser.stlouisfed.org
Federal Reserve Bank of St. Louis

Town and County. ▲County Seats. Fig. under town is Fed. Res. Dist.	●Mem. A.B.A. ⁿNew §State †Priv. ‡Mem. State B. Ass'n. [Estab. ◆Fed. Res. Depts: T-Trust B-Bond d-Safe Dep. Ⓢ Sav. $Last Sale %Div.	President.	Vice-President.	Cashier.	Ass't Cashier.	Liabilities. Paid-up Capital	Surplus and Profits	Deposits	Other Liabilities	Resources. Loans and Discounts	Bonds and Securities	Miscellaneous	Cash & Exchanges, Due from Banks	Principal Correspondents.
Loyal 735 7 Clark H13	**CITIZENS STATE BANK** $200–10% 79–398 dⓈ•‡$'09 *par* 100	J. M. PHILPOTT FOR PROMPT SEND US YOUR BUSINESS.	J. BERTZ, SR. H. H. CHRISTOFFERSON ATTENTION	JOHN SHUPE		$ 25,000	$ 28,840	$ 456,310		$ 348,990	$ 9,820	$ 22,530	$ 128,810	Cont. Ill. Bk. & Tr. Co., Chi.; 1st Wis. N., Mil.
" ——— "	Loyal State Bank d Ⓢ •‡$'01 $150 *par* 100 79–397	James McGonigal	Albert Davel	V. C. Richardson	Clifton Cravens	25,000	7,520	396,000	$ 3,920	238,370	56,720	36,430	100,910	Cont. Ill. Bk. & Tr. Co., Chi.; Marshall & Ilsley, Mil.
Lublin 209 9 Taylor G11	**State Bank of Lublin** Ⓢ‡$'19 $100–6% *par* 100 79–1000	G. E. Anderson	C. H. Beilfuss	Frank Kulwiec		10,000	3,010	53,340		46,270	6,590	2,290	11,700	1st Wis. N., Mil.; State Bk. of Eau Claire, Eau Claire.
Luck 479 9 Polk B9	Bank of Luck d Ⓢ •‡$'03 $125–6% *par* 100 79–590	J. S. Pedersen	C. C. Pedersen Nels Edling	H. T. Jensen	E. H. Little	45,000	13,000	430,000		370,000	23,000		60,000	Am. N., St. P.; Marine N., Mil.; Northw. N., Minpls.
Luxemburg 457 7 Kewaunee P13	**Bank of Luxemburg** $225–6% 79–591 dⓈ•‡$'03 *par* 100	L. A. Karel	Charles L. Peters	Clem Rass	C. Stage	100,000	94,970	1,556,600		792,030	789,100	39,000	131,450	Cont. Ill. Bk. & Tr. Co. and Drov. N., Chi.; 1st Wis. N., Mil.; Kellogg-Citiz. N., Green Bay.
Lyndon Station 7 Juneau J17 202	Lyndon State Bank Ⓢ •‡$'12 $150–12% 79–783	D. J. Puffer	M. F. Conway	L. E. Marquette	E. J. Trainer	20,000	7,200	310,460		165,000	133,000		40,000	Cont. Ill. Bk. & Tr. Co., Chi.; 1st Wis. N. and M. & I., Mil.; Batavian N., LaCrosse.
Lynxville 253 7 Crawford F19	**Lynxville State Bank** §'20 $160–10% *par* 100 79–1010	J. C. Russell	P. T. Maney	Emmanuel Rod	Fred Caya	10,000	6,000	190,000		109,000	65,000	12,000	28,000	Drov. N., Chi.; 1st Wis. N., Mil.
Lyons 421 7 Walworth N22	**Lyons State Bank** dBⓈ•‡$'09 $100–5% *par* 100 79–592	C. H. Stubbs	V. O. Loomis	Walter Crawford		15,000	8,430	90,350		83,320	14,810	4,000	11,650	Drov. N., Chi.; 1st Wis. N., Mil.
▲**Madison** 47,600 7 Dane J20	***AMERICAN EXCHANGE BK.** 79–47 dⓈ‡$'71	F. W. SUHR	JOHN SUHR	EDMUND SUHR		75,000	80,430	1,078,440		498,970	480,990	43,860	210,050	Cont. Bk. of N. Y., N. Y.; Cont. Ill. Bk. & Tr. Co., Chi.; 1st Wis. N., Mil.
" ——— "	***BANK OF THE COMMONWEALTH** 79–56 dBⓈ•‡$'15 $130–6% *par* 100	A. W. Tressler	Zala Baldwin	C. R. Acly	T. H. Alme	50,000	28,560	578,600		411,620	84,210	21,100	140,230	Cont. Ill. Bk. & Tr. Co., Chi.; 1st Wis. N., Mil.; 1st N., Madison.
" ——— "	***BANK OF WISCONSIN** $175–9% *par* 100 ◆ 79–50 dBⓈT•‡$'93	L. T. CROWLEY (*Branch: Branch Bank of Wisconsin*)	G. A. BOISSARD H. L. RUSSELL CHARLES O'NEIL B. R. L'HOMMEDIEU COMPLETE BANKING SERVICE PROMPT PERSONAL ATTENTION TO COLLECTIONS	H. C. JAMIESON, *V. P. and Cash.* R. M. HAYDON, *V. P.*	S. L. TOEPFER H. A. MIETERT E. B. RUSSELL R. A. BLACK	500,000	241,000	5,620,470	844,310	4,910,120	818,830	391,520	1,085,320	N. City, N. Y.; Cont. Ill. Bk. & Tr. Co., Chi.; 1st Wis. N., Mil.
" ——— "	***Capital City Bank** dBⓈT‡$'83 10% 79–48	Wm. J. Hobbins P. Kney, *Asst. to Pres.*	R. H. Jackson F. W. Jacobs	R. W. Karberg	J. T. Lewis	200,000	228,590	2,101,480	480	1,763,870	456,260	71,000	239,420	Han. N., N. Y.; Cont. Ill. Bk. & Tr. Co. and Un. Tr., Chi.; Marine N., Mil.
" ——— "	***CENTRAL WIS. TRUST COMPANY** $240–12% 79–51 ¶dBⓇT•‡$'05 *par* 100	T. R. HEFTY L. M. HANKS, *Ch. of Bd.* MAGNUS SWENSON, *V. P.*	J. H. COE W. G. HAGAN W. J. STANLEY B. J. HALLIGAN	C. E. KARN, *V.P. and Tr.* V. F. BROWN, *A. Tr.* J. E. O'CONNELL, *A. Tr.* R. H. MARSHALL, *A. Tr.*	B. J. HALLIGAN, *Sec.* J. H. OTTOW, *A. Sec.* E. W. SCHENCK, *A. Sec.* J. B. ENTRINGER, *A. Tr.*	300,000	145,230	2,434,160	111,690	1,146,340	1,038,120	181,770	624,860	N. City and N. Y. Tr. Co., N. Y.; 1st N. and Cont. Ill. Bk. & Tr. Co., Chi.; 1st N., Madison.
						Adequate Interests INVEST		equipped nTrust MENT		to serve y pany CURI		our Business. TIES.		
" ——— "	***COMMERCIAL NATIONAL BANK** 79–52 dBⓈT•‡$'03 10% *par* 100	A. O. Paunack Solomon Levitan, *Ch. of Bd.*	B. M. Backus Fred. M. Schlimgen	G. F. Zwicky G. J. Miller, *Mgr. Bd. Dept.*	W. T. Cullinan O. L. Fredrickson,	200,000	206,400	5,628,180	264,920	2,781,320	1,833,450	337,970	1,346,760	N. City, N. Y.; Cont. Ill. Bk. & Tr. Co., Foreman N., and Harris Tr. & Sav., Chi.; 1st Wis. N., Mil.; 1st N., Minpls.
" ——— "	***FIRST NATIONAL BANK** 79–46 $235–12% *par* 100 dBⓇT•‡$'54	T. R. HEFTY L. M. HANKS, *Ch. of Bd.*	MAGNUS SWENSON W. D. CURTIS M. C. HAGAN J. H. COE C. E. KARN W. J. STANLEY	M. H. SATER W. E. WALKER, *A. V. P.* *The First National Bank affiliated with the Central Wisconsin Trust Company.*	R. J. TOEPFER O. D. LOVELL R. H. MARSHALL M. O. TUHUS	800,000	394,780	7,559,270	571,880	5,922,240	1,099,820	850,230	1,453,630	Irv. Tr. Co., N. Y.; 1st N., Chi.; 1st Wis. N., Mil.; Northw. N., Minpls.
						Special Se		al atte nd us		ollec ess.		tions.		
" ——— "	ⁿMadison Trust Co. 79–1079 dBⓈT‡$'28 $125 *par* 100	A. O. Paunack S. Levitan, *Ch.*	H. A. Smith J. H. Castle C. A. Harper	J. O. Wallestad, *Tr.*	N. T. Gill, *Sec.*	100,000	16,130	80,010	60,350	65,680	65,280	5,460	120,070	Harris Tr. & Sav., Chi.; 1st Wis. N., Mil.; Com'l N., Madison.
" ——— "	**Randall State Bank** Ⓡ‡$'14 6% *par* 100 79–55	Victor E. Albright.	T. D. Williams	Stanley West	E. W. Roddan	25,000	10,590	221,400		122,810	80,930	8,760	44,490	Cont. Ill. Bk. & Tr. Co., Chi.; 1st Wis. N., Mil.
" ——— "	*Security State Bank $200–13% 79–54 dBⓇT•‡$'12 *par* 100	T. E. Coleman	H. J. Loftsgordon L. L. Lunenschloss	T. L. Herreid		50,000	53,880	1,168,090		943,290	141,160	37,250	150,270	Chem. N., N. Y.; Foreman N., Chi.; 2d Ward Sav., Mil.; State, Madison.
" ——— "	***South Side State Bank** §'23 79–1050	W. T. Lindsay	D. E. Kelly	A. C. Holscher		25,000	7,800	153,090	12,150	111,140	37,270	20,350	29,270	Cont. Ill. Bk. & Tr. Co., Chi.; Com'l N., Madison.
" ——— "	***THE STATE BANK** 79–45 dBⓇT•‡$'53 $200–10% *par* 100	R. C. O'MALLEY E. B. Steensland	C. F. MARTENS A. W. SCHULKAMP T. E. Wiedenbeck	PAUL H. SCHROEDER R. J. Goll, *Sec.*	A. W. BERGH A. C. NELSON A. M. Johnson,	200,000	137,050	2,547,430	163,920	2,032,360	249,180	120,390	646,460	Bk. of America N.A., N. Y. Un. Tr. Co., Chi.; Marshall & Ilsley, Mil.; 1st N., Minpls.
" ——— "	*Union Trust Co. dBⓇT•‡$'90 $140–6% *par* 100 79–49	W. D. Curtis, *V. P.*	I. D. Atkinson	Wm. A. Hobbs, *A.*	*Sec.* *A. Sec.*	300,000	82,780	750,380	313,050	641,240	466,460	83,500	255,010	State Bk. of Chi., Chi.; State, Madison; Marshall & Ilsley, Mil.
" ——— "	**Madison Clearing House** (*Members indicated by a* *)	C. R. Acly	L. L. Lunenschloss	A. C. Holscher, *Tr.* C. E. Karn, *Sec.*	V. F. Brown, *Mgr.*	———	———	———	———	———	———	———	———	
" ——— "	Halsey, Stuart & Co., Inc. (517 Cent. Wis. Tr. Co. Bldg.)	*Telephone:* Fairchild 4480. Vern S. Ball, *Representative.*				———	———	———	———	———	———	———	———	Halsey, Stuart & Co., N.Y., Chi., Phil., Bos., St. L., Det., Mil., Pitt., and Minpls.

FIRST WISCONSIN TRUST COMPANY, MILWAUKEE — Complete Trust Service

Town and County. ▲County Seats. Fig. under town is Fed. Res. Dist.	●Mem. A.B.A. ⁿNew §State †Priv. ‡Mem. State B. Ass'n. [Estab. ◆Fed. Res. Depts: T-Trust B-Bond d-SafeDep. ⑤Sav. $LastSale%Div.	President.	Vice-President.	Cashier.	Ass't Cashier.	Liabilities. Paid-up Capital	Surplus and Profits	Deposits	Other Liabilities	Resources. Loans and Discounts	Bonds and Securities	Miscellaneous	Cash & Exchanges, Due from Banks	Principal Correspondents.
Malden Rock 293 9 Pierce B13	Bank of Maiden Rock *par* 100 79-594 d⑤●$'92	F. W. Carpenter	----------	C. W. Carpenter	----------	$ 15,000	$ 11,490	$ 482,010	----------	$ 300,160	$ 140,500	$ 5,220	$ 62,620	Cont. Ill. Bk. & **Tr. Co., Chi.; 1st N., St. P.; 1st Wis. N., Mil.**
" ------ "	First National Bank d⑤●‡'19 $10C-8% *par* 100 79-999	Leonard Mathys	G. J. Hunn J. R. Garber	W. F. Julian	A. E. Larson	25,000	4,960	152,930	----------	137,780	20,250	10,760	14,100	Cont. Ill. Bk. & **Tr. Co., Chi.;** Midland N. Bk. & Tr. Co., Minpls.; 1st Wis. N., Mil.
Manawa 727 7 Waupaca M14	**FARMERS STATE BANK** $125-6% 79-907 dB⑤●‡$'16 *par* 100	{W. IRVINE Special attentio *Please send 15c w*	F. R. MEIKLEJOHN n given Bill of La *ith each sight draft*	J. C. KINSMAN ding drafts, Cash *for presentation an*	GUY SCHMAHL and Time Items. *d 50c for Credit Re*	25,000	9,880	254,700	$ 10,000	218,110	52,180	12,560	16,720	1st N., Chi.; Marshall & Ilsley and 1st Wis. N., Mil.
" ------ "	First National Bank dB⑤†'07 $200 *par* 100 79-595	C. D. Dick	A. C. Lindsay	G. C. Ritchie	H. L. Crane	25,000	21,580	553,340	25,000	251,140	248,580	46,200	79,000	**Cont.** Ill. Bk. & Tr. Co., **Chi.; Marine N.,** Mil.; 1st N., Oshkosh.
▲**Manitowoc** 22,132 7 Manitowoc Q16	*American Exchange Bank $140-8% 79-114 dB⑤●‡$1900 *par* 100	L. H. Vetting	C. G. Hacker	Henry Groth	H. H. Groth	100,000	43,870	773,980	----------	550,650	242,000	33,030	92,160	**Chem. N., N. Y.; Drov. N., Chi.; N. Ex., Mil.**
" ------ "	East Wisconsin Trustee Co. 6% *par* 100 79-116 BT●‡$'08	Emil Baensch	Louis Schuette	O. A. Alter, *Sec. and Tr.*	----------	75,000	22,780	(*No Banking*)		----------	----------	----------	----------	1st Wis. N., Mil.
" ------ "	***FIRST NATIONAL BANK** 79-113 ⑤●‡'94	M. H. Dempsey	Geo Vits F. T. Zentner	F. T. Zentner	E. L. Pleuss E. J. Swanke	200,000	221,850	2,532,080	148,500	1,683,400	918,290	71,830	428,910	**Han. N., N. Y.;** Cont. Ill. Bk. & **Tr. Co., Chi.; 1st Wis. N., Mil.**
" ------ "	*Manitowoc Savings Bank 10% 79-112 ⑤●‡$'84	Louis Schuette	Edwin Schuette	Henry Detjen	H. R. Schuette	500,000	225,000	5,200,000	----------	3,364,080	1,500,000	248,370	882,750	**Chem. N., N.Y.;** Cont. Ill. Bk. & Tr. Co., **Chi.; 1st Wis. N., Mil.**
" ------ "	***STATE BANK OF MANITOWOC** $120-6% 79-115 d⑤●‡$'20 *par* 100	D. C. BLESER	W. C. PROTZ	P. W. MOORE	C. O. DRUMM	200,000	51,990	880,380	----------	876,830	48,400	84,620	122,510	**N. City, N. Y.; 1st N., Chi.; Marshall & Ilsley, Mil.; Midland N., Minpls.**
		New—Modern—Progressive. Hustling for Business.												
		SPECIAL ATTENTION GIVEN BILL OF LADING DRAFTS, CASH AND TIME ITEMS. Please send 15c with each sight draft for presentation and 25c for Credit Reports.												
" ------ "	Manitowoc Clearing House (*Members indicated by a* ★)	----------	Henry Groth	F. T. Zentner	P. W. Moore, *Sec.*	----------	----------	----------	----------	----------	----------	----------	----------	
Maplewood 254 7 Door Q13	State Bank of Maplewood $160-10% 79-926 ⑤‡●$'16	John Dettman	Fabian Reince	Fabian Reince	Geo. Feller	30,000	10,540	397,550	----------	189,550	150,850	26,460	71,230	**Cont.** Ill. Bk. & Tr. Co., **Chi.; Marine N.,** Mil.; **Citiz. N., Green Bay; Com'l N., Madison.**
Marathon 670 7 Marathon J12	Merchants & Farmers State $165-9% Bank 79-994 dB⑤‡$'19 *par* 100	John King R. Rux, *Ch.*	Herbert Fromm	----------	A. Krautkraemer	40,000	12,500	535,000	----------	300,000	225,000	----------	75,540	Cont. Ill. Bk. & **Tr. Co., Chi.;** Marshall & Ilsley, Mil.
" ------ "	State Bank of Marathon City 79-596 ‡$'05	Carl Hilber	Ernst Ringle J. M. Vogedes	G. E. Ritger	A. H. Schneiders	40,000	28,770	627,130	----------	401,000	160,200	18,500	116,210	Cont. Ill. Bk. & Tr. Co., **Chi.; 1st Wis. N., Mil.**
Marengo 796 9 Ashland G5	Marengo State Bank d⑤‡$'20 $115-3% *par* 115 79-1025	Wm. M. Nyback	M. L. Ensinger	M. L. Ensinger	----------	15,000	3,300	92,580	----------	43,710	33,960	6,850	26,370	1st Wis. N., Mil.
Maribel 200 7 Manitowoc P15	Maribel State Bank dB⑤‡$'12 $125-10% *par* 100 79-769	Wm. Dewane	N. Heiser	E. M. Benishek	Mrs. E. Benishek	25,000	8,600	440,500	----------	180,000	216,000	22,100	62,000	Drov. N., Chi.; 1st Wis. N., Mil.; 1st N., Manitowoc.
▲**Marinette** 13,610 7 Marinette P11	Farmers & Merchants Bank $185-10% 79-103 d⑤●‡$'02 *par* 200	G. J. Reinke	J. O. Miller	H. C. Anderson	A. W. Jackson E. Orsett	100,000	89,530	1,180,040	11,200	713,130	522,780	31,320	113,350	**Chase N., N. Y.;** Cont. Ill. Bk. & **Tr. Co., Chi.; 1st Wis. N., Mil.**
" ------ "	**FIRST NATIONAL BANK** $200-5% 79-102 dB⑤●‡'89 *par* 100	C. A. GOODMAN	A. J. WHITFORD	A. J. WHITFORD	A. L. SEVERANCE	100,000	137,760	2,136,280	120,540	958,780	1,141,820	168,920	225,060	**Han. N., N. Y.; Cont. Ill. Bk. & Tr. Co., Chi.; 1st Wis. N., Mil.**
		Special attention given Bill of Lading drafts, Cash and Time Items.												
		FEE IN ADVANCE: *Sight drafts, 15c minimum; 25c minimum charge if paid. Credit Reports,* **25c. TRY US.**												
" ------ "	Stephenson National Bank $200-20% 79-101 d⑤●‡'74 *par* 100	H. J. Brown	H. L. Haslanger	O. P. Osthelder	G. W. Stephenson W. L. Nelson	200,000	145,500	2,157,080	103,680	586,850	1,566,830	51,260	401,320	N. City, N.Y.; Cont. Ill. Bk. & Tr. Co., **Chi.; N. Ex., Mil.**
Marion 875 7 Waupaca L13	*Farmers & Merchants Bank*	(*Closed April 24,*	1928)											
" ------ "	First National Bank ●‡'94 $175-12% 79-383 *par* 100	J. H. Driessen F. M. De Vaud, *Ch. of Bd.*	P. C. Rogers	J. H. Driessen	J. E. Arndt E. H. Mevis	50,000	37,030	1,029,650	48,800	400,170	595,210	30,600	139,500	**Drov. N., Chi.; Marshall & Ilsley, Mil.**

Digitized for FRASER
https://fraser.stlouisfed.org
Federal Reserve Bank of St. Louis

Town and County. ▲County Seats. Fig. under town is Fed. Res. Dist.	●Mem. A.B.A. ¤New §State †Priv. ‡Mem. State B. Ass'n. [Estab. ◆Fed. Res. Depts: T-Trust B-Bond d-Safe Dep. Ⓢ Sav. $Last Sale %Div.	President.	Vice-President.	Cashier.	Ass't Cashier.	Liabilities. Paid-up Capital	Surplus and Profits	Deposits	Other Liabilities	Resources. Loans and Discounts	Bonds and Securities	Miscellaneous	Cash & Exchanges, Due from Banks	Principal Correspondents.
Markesan ----959 7 Green Lake L17	**Farmers State Bank** d Ⓢ●‡$'10 $200–10% *par* 100 79–376	C. A. Dillie	E. W. Laper	H. G. Miller	H. B. Dillie R. J. Connolly	$ 40,000	$ 50,730	$ 511,020		$ 360,050	$ 134,910	$ 24,140	$ 82,660	Cont. Ill. Bk. & Tr. Co. and N. Bk. Rep., Chi., 1st Wis. N., Mil.
" ------ "	**MARKESAN STATE BANK** $300–12% 79–375 dBⓈ†●‡$'91 *par* 100	IRA W. PARKER Oldest and larg Collections pers	WILLIAM SINK est bank in Mark onally presented	A. S. DENSMOOR esan. by an officer of t	RALPH CLARK he bank.	40,000	97,120	1,008,020	$ 4,720	655,310	289,910	39,590	165,050	Han. N., N. Y.; Cont. Ill. Bk. & Tr. Co., Chi.; 1st Wis. N., Mil.
Marshall ------497 7 Dane L19	**Bank of Marshall** ------‡$'03 79–597	J. C. Biederman	W. H. Raman	W. H. Tasker	Carrie H. Tasker	15,000	7,900	266,000		173,000	68,000		45,330	N. Bk. Rep., Chi.; 1st Wis. N., Mil.; State, Madison.
Marshfield ..7394 7 Wood H13	**AMERICAN NATIONAL BANK** $177.50–10% 79–168 Ⓢ●‡'92	W. D. CONNOR	HENRY KALSCHED T. D. SPALDING, *V. P. and Tr. Off.*	T. D. SPALDING	JACOB LEINWANDER, *A. C. and A. Tr. Off.* J. L. STAUBER	150,000	41,150	1,687,710	167,090	1,256,490	439,340	84,550	265,570	**N. City, N. Y.; N. Bk. Rep., Chi.; 1st Wis. N., Mil.**
	Special attention given Bill of Lading Drafts, Cash and Time Items. 15c must accompany each Sight Draft to pay for presentation and 25c for credit information.													
" ------ "	Cloverland State Bank $140 *par* 100 79–170 dⓈ‡$'22	L. E. Gilson	Otto Peterson	J. H. Cundy		50,000	8,510	400,480	27,550	383,750	14,700	26,350	61,750	Cont. Ill. Bk. & Tr. Co. and Un. Tr. Co., Chi.; Marshall & Ilsley and 1st Wis. N., Mil.
" ------ "	**FIRST NATIONAL BANK** $168–8% *par* 100 79–167 dⓈ●‡'81	C. E. BLODGETT	H. G. RAMBRIGHT	ADOLPH KLEINHEINZ	A. J. RASMUSSEN	150,000	61,040	2,498,920	150,010	1,628,630	573,300	323,410	334,630	**Han. N., N. Y.; 1st N., Chi.; 1st Wis. N., Mil.**
	Oldest and Largest Bank in Marshfield. Prompt, efficient service on collections. (15c *must accompany each Sight Draft and 25c for Credit Report*)													
Marytown -----209 7 Fond Du Lac O16	Farmers & Merchants Bank $200–12% 79–965 dⓈ‡$'18	F. J. Fechter	Joseph Guelig	A. F. Baus	John Winkel	10,000	8,700	234,000		147,000	73,000	5,000	27,700	1st Wis. N., Mil.
(*New Holstein P. O.*) *par* 100														
Mason ----------1508 9 Bayfield F5	Mason State Bank dBⓈ●‡$'05 $130–10% *par* 140 79–598	C. H. Werden	O. M. Axness	H. J. Axness	G. O. Samuelson	25,000	10,000	250,010		160,150	85,620	8,530	30,710	Chase N., N. Y.; Drov. N., Chi.; 1st Wis. N., Mil.; Northern N., Ashland.
Mattoon -------666 7 Shawano L12	Mattoon State Bank $280,70–16% 79–599 dⓈ●‡$'06 *par* 100	W. F. Meagher	Roy F. Babcock	W. B. Kramar	Anna T. Prast	10,000	11,930	202,570	10,090	177,670	33,800	3,870	19,250	Cont. Ill. Bk. & Tr. Co., Chi.; 1st Wis. N., Mil.
▲**Mauston** ----1966 7 Juneau I 17	**JUNEAU COUNTY STATE BK.** $250–16% 79–315 Ⓢ●‡$'87 *par* 100	W. G. Hosig	H. C. Strong	R. H. Hale		44,000	38,960	1,012,000		444,720	482,040	47,310	120,880	Cont. Ill. Bk. & Tr. Co., Chi.; 1st Wis. N., Mil.; Com'l N., Madison.
" ------ "	**STATE BANK OF MAUSTON** 15% *par* 100 79–314 dBⓈ●‡$'92	W. F. WINSOR WE INVITE YO Prompt attenti	W. J. TROY UR BUSINESS. on given B. L.	H. D. WINSOR Drafts and Collec	MARIA FLYNN tions.	50,000	30,000	860,000		690,000	125,000	30,000	95,000	Cont. Ill. Bk. & Tr. Co., Chi.; 1st Wis. N., Mil. Northw. N., Minpls.
Mayville ------3011 7 Dodge N 18	First National Bank dBⓈ●‡'14 $120–6% 79–860	F. Albert	Chas. Lentz	F. P. Bernard	B. P. Bernard Miss A. M. Ruedebusch	50,000	16,480	509,810	49,010	192,940	313,990	27,630	90,740	N. Bk. Rep., Chi.; 1st Wis. N., Mil..
" ------ "	*Ruedebusch Mutual Sav. Bk.*.	(*Closed April 1, 1918 for liquidation*)												
" ------ "	State Bank of Mayville †●‡$'92 79–600	Wm. Ringle	Peter Buerger	R. F. Ruedebusch	L. A. Bachhuber	70,000	78,240	1,184,770		799,340	214,230	26,200	293,240	Chase N., N. Y.; Cont. Ill. Bk. & Tr. Co., Chi.; 1st Wis. N. and Marshall & Ilsley, Mil.
Mazomanie ---756 7 Dane J 19	Peoples State Bank ------‡$'91 79–601	J. P. Hudson	A. L. Parman	N. C. Kirch	Lotta B. Smith	25,000	20,300	320,390		153,100	171,350	8,930	32,310	Drov. N., Chi.; 1st Wis. N. and Marshall & Ilsley, Mil.; Com'l N., Madison.
McFarland ----515 7 Dane L20	McFarland State Bank $212 79–593 ●‡$'05	J. M. Anderson	O. T. Olson	Homer L. Vick		15,000	17,740	192,130	10,930	149,980	57,100	12,700	16,030	Stk. Yds. N. and Cont. Ill. Bk. & Tr., Chi.; 1st Wis. N., Mil.
▲**Medford** -----1881 9 Taylor H11	First National Bank ---dⓈ●‡'97 6% 79–298	L. D. Russell	Callie Gibson	S. D. Gibson	B. F. Way	50,000	37,320	518,470	72,500	472,170	71,510	73,000	61,610	1st Wis. N., Mil.; Com'l N., Madison.
" ------ "	State Bank of Medford $150 *par* 100 79–297 dⓈ●‡$'90	C. A. Fleming	C. F. Luepke	V. A. Hirsch	E. G. Bizer H. A. Hollenbeck	25,000	27,360	648,590		556,520	65,630	18,000	60,790	Cont. Ill. Bk. & Tr. Co., Chi.; 1st Wis. N., Mil.
Mellen -------1981 9 Ashland G6	Mellen State Bank --dⓈ●‡$'03 $135–10% *par* 100 79–602	H. I. Latimer	C. W. Lockhart	C. F. Peterson		40,000	18,370	491,290		187,650	261,850	35,490	64,740	Harris Tr. & Sav., Chi.; 1st Wis. N., Mil.; 1st N., Minpls.
Melrose --------445 7 Jackson G15	Bank of Melrose -------Ⓢ$'07 $200–10% 79–603 *par* 37.50	C. J. Hogg	E. G. Higgins	C. S. Hogg	T. J. Hogg B. G. Hogg	37,500	34,230	1,170,700		562,000	544,860	10,880	124,750	Cont. Ill. Bk. & Tr. Co., Chi.; 1st Wis. N., Mil.; N. Bk. of La Crosse, La Crosse; Com'l N., Madison.
Melvina --------218 7 Monroe F17	Melvina State Bank -----‡$'17 $135 79–954	G. J. Weiner	C. W. Webster	R. G. Lahm		10,000	4,110	180,820		92,710	66,970	4,700	30,540	Drov. N., Chi.; 1st Wis. N., Mil.
Menasha ------7214 7 Winnebago N15	Bank of Menasha --dⓈ●‡$'70 $250–15% *par* 100 79–163	Harry De Wolf	H. Kimberly	R. J. Fieweger	Frank Pankratz	50,000	119,530	1,054,460		717,640	330,050	36,080	139,860	N. City, N. Y.; Cont. Ill. Bk. & Tr. Co., Chi.; 1st Wis. N., Mil.
" ------ "	**FIRST NATIONAL BANK** 12% *par* 100 79–164 dBⓈ●‡'87	GEO. A. WHITING	D. H. COONEY	H. E. LANDGRAF	L. J. AUSTIN, *Asst.*	80,000	74,960	1,602,020	80,000	1,069,180	531,210	44,440	192,140	N. Bk. Com., N. Y.; 1st N., Chi.; 1st Wis. N., Mil.

FIRST WISCONSIN COMPANY, MILWAUKEE — Complete Investment Service

Number under Name of Bank is the New Transit Number given to each bank in U. S. exclusively by The Rand-McNally Bankers' Directory, under the authority of The American Bankers Ass'n.

WISCONSIN—Continued

Non-Bank Towns with Nearest Banking Point (Indexed Acces.), Lawyers, Laws (indexed) in back of this volume. For Interest Rates, Holidays, etc., see Laws.

Town and County. ▲County Seats. Fig. under town is Fed. Res. Dist.	●Mem. A.B.A. ⁿNew §State †Priv. ‡Mem. State B. Ass'n. [Estab. ◆Fed. Res. Depts: T-Trust B-Bond d-Safe Dep. ⓢSav. $Last Sale %Div.	President.	Vice-President.	Cashier.	Ass't Cashier.	Liabilities. Paid-up Capital	Surplus and Profits	Deposits	Other Liabilities	Resources. Loans and Discounts	Bonds and Securities	Miscellaneous	Cash & Exchanges, Due from Banks	Principal Correspondents.
Menomonee Falls 1019 7 Waukesha O19	**CITIZENS STATE BANK** $150–8% *par* 100 79–369 dBⓈ‡$'02	L. A. Henze	J. Leicht	W. H. Meyer		$ 50,000	$ 20,660	$ 405,910	$ 38,000	$ 410,000	32,000	$ 11,300	$ 60,000	Chem. N., N. Y.; Cont. Ill. Bk. & Tr. Co., Chi.; 1st Wis. N., Mil.
" "	**Farmers & Merch. Bank** $160–10% 79–370 dBⓈ●‡$'08 *par* 100	F. J. Schwalbach Leo Eckhardt, *V.P.*	J. D. Ohrt Edward Puehler	W. S. Goode K. E. Eckhardt, *A.C.*	Joseph F. Zimmer M. F. Schwalbach	30,000	27,320	1,216,440	27,320	885,810	286,130	51,250	100,570	N. City and N. Park, N. Y.; N. Bk. Rep., Chi.; 1st Wis. N., Mil.
▲**Menomonie** 5104 9 Dunn C12	**Bank of Menomonie** Ⓢ●‡$'03 $150–10% 79–191 *par* 100	H. W. Quilling	Geo. R. Brewer	E. J. Bressler A. R. Vogtsberger, *A. C.*	J. A. Young, Jr. C. A. Shern	30,000	15,250	501,390		367,250	112,340	20,780	46,260	Cont. Ill. Bk. & Tr. Co., Chi.; Midland N., Minpls.; Marshall & Ilsley, Mil.
" "	**FIRST NATIONAL BANK** $300–20% 79–190 ⓈT●‡'79	FRANK PIERCE W. SCHUTTE, Jr. *V.P.*	T. B. WILSON R. L. PIERCE A. PETERSON O. C. KAUSRUD	A. M. SIMPSON R. E. BUNDY, *Tr. Officer*	C. A. FEIST O. L. HALVERSON H. C. OLSON ADA HOSFORD G. P. NUSSBAUM EMIL NEUBAUER	200,000	53,670	3,095,990	221,440	1,904,940	879,100	198,160	588,900	Han. N. and N. Park, N. Y.; Cont. Ill. Bk. & Tr. Co., Chi.; 1st Wis. N. and Marine N., Mil.; 1st N. and Northw. N., Minpls.; Merch. N., St. P.
	LARGEST Send your to us for im		**BANK IN NO** cash letters mediate ser	**RTHERN WI** and collectio vice.	**SCONSIN.** ns direct									
" "	**Kraft State Bank** dBⓈT‡$'14 10% 79–823	S. P. Kraft	Carl Olson John S. Kraft	Wm. F. Kraft R. A. Rommelmeyer *A. C.*	H. B. Hendrickson Vernon Webert	100,000	29,640	1,077,000		714,970	291,710	109,550	90,410	Harriman N. Bk. & Tr. Co., N. Y.; N. Bk. Rep. and Stock Yds. N., Chi.; 1st Wis. N., Mil.
" "	**Security Loan and Trust Co.** 9% *par* 100 79–1058 dBⓈT‡$'24	Albert Quilling, *Ch. of Bd. and Pres.*	G. R. Brewer C. K. Averill	H. W. Quilling	E. J. Bressler C. A. Shern	100,000	23,340	526,180		386,790	182,420	31,230	49,080	1st Wis. N., Mil.; 1st N., St. P.; Bk. of Menomonie, Menomonie.
Meridean 69 9 Dunn D13	**Meridean State Bank** $130–6% 79–1033 dⓈ‡$'21 *par* 100	J. P. McLean	I. E. Brack	C. J. Danielson		15,000	2,850	125,970	3,240	57,660	67,620	8,410	13,370	1st Wis. N., Mil.; Eau Claire N., Eau Claire.
▲**Merrill** 8068 9 Lincoln J11	**AMERICAN STATE BANK** 12% 79–142 Ⓢ●‡$'04	F. J. Smith	Wm. F. Peterman	R. C. Ballstadt	H. K. Henrich N. E. Peterman	60,000	64,230	1,041,390		807,860	182,980	47,930	126,840	N. Park, N. Y.; Cont. Ill. Bk. & Tr. Co., Chi.; 1st Wis. N., Mil.; 1st N., Minpls.
" "	**Citizens National Bank** $200–10% 79–140 dBⓈ●‡'12 *par* 100	H. H. Heineman	Geo. L. Gilkey	E. A. Krembs	E. J. Teske F. C. H. Doepke	100,000	88,610	1,734,060	206,500	1,020,140	912,230	53,550	143,240	Chase N., N. Y.; Cont. Ill. Bk. & Tr. Co., Chi.; N. Ex., Mil.; Merch. N., St. P.
" "	**LINCOLN COUNTY BANK** 12% *par* 100 79–141 dBⓈ●‡$'07	A. H. STANGE Special attentio *Please send* 15c *w*	C. J. KIRZEL Wm. J. TESCH n given Bill of La *ith each sight dra*	Wm. J. TESCH ding drafts, Cash *ft for presentation*	A. GRUETT H. F. TEWES and Time Items. *and* 25c *for Credit*	100,000 *Reports.*	92,880	1,724,950		948,820	707,020	26,360	235,640	Han. N., N. Y.; 1st N., Chi.; Marine N., and 1st Wis. N., Mil.
Merrillan 628 7 Jackson F14	**State Bk. of Merrillan** $130–8% 79–604 dⓈ●‡$'01 *par* 100	A. E. Bradford, *Ch. of Bd. and Pres.*	A. J. Keith R. E. Gile	J. L. Wright	H. Woodard	10,000	7,470	166,480	3,130	109,070	26,370	19,670	31,980	Cont. Ill. Bk. & Tr. Co., Chi.; Eau Claire N., Eau Claire; 1st N., Mil.
Merrimack 270 7 Sauk J19	**State Bank of Merrimack** 79–605 Ⓢ$'08	G. A. Gross	Wm. Dobratz	W. J. Towers		10,000	8,700	221,330		135,530	55,710	8,700	39,750	Cont. Ill. Bk. & Tr. Co., Chi.; Com'l N. and 1st N., Madison; Marine N., Mil.
Merton 260 7 Waukesha N20	**Farmers Exchange Bk.** $100–4% *par* 100 79–812 dⓈ●‡$'14	H. E. Beckman	Wm. Schlicher	W. G. Smith	F. A. Staus	18,000	5,820	153,280		88,520	50,480	6,900	31,200	Cont. Ill. Bk. & Tr. Co., Chi.; N. Bk. Com., Mil.
Middleton 791 7 Dane J20	**Bank of Middleton** Ⓢ●‡$'03 9% 79–606	C. F. Allen	Louis Watzke E. F. Scherbel	A. J. Viktor	M. C. Haberland	40,000	20,240	554,380		530,240	40,100	9,500	34,210	Drov. N., Chi.; Bk. of Wis., Madison; 1st Wis. N., Mil.
Milan 118 7 Marathon H12	**Milan State Bank** dⓈ●‡$'16 $150–6% *par* 100 79–943	M. C. Ellingson	Paul Benzmann	Chas. F. Schmidt		10,000	4,140	107,500		68,880	11,200	3,980	37,590	1st Wis. N., Mil.
Milladore 340 7 Wood I13	**Milladore State Bank** $300–16% 79–852 dBⓈ‡$'14 *par* 100	F. J. Gebhart	W. G. Berdan	H. J. Kupsch		10,000	15,000	215,000		87,000	126,000	6,800	18,700	1st N., Stevens Point; Com'l N., Fond du Lac.
Milltown 440 9 Polk B9	**Milltown State Bk.** dBⓈ●‡$'07 $175–10% *par* 100 79–607	R. A. Peabody	J. B. Palm	J. B. Palm	F. G. Tozer	20,000	11,000	515,000	5,000	290,000	167,000	13,000	81,500	N. Bk. of Rep., Chi.; 1st Wis. N., Mil.; Am. N., St. P.
Milton 834 7 Rock M21	**Bank of Milton** ‡$'84 $130–6% *par* 100 79–608	Geo. W. Post	Grant W. Davis	J. H. Coon	L. A. Babcock	30,000	15,000	290,000		175,000	118,000	9,000	33,000	N. Bk. Rep., Chi.; N. Ex., Mil.; 1st N., Janesville.
Milton Junction 840 7 Rock L21	**Farmers Bank** dⓈ●‡$'11 79–741	J. A. Paul		A. M. Paul		25,000	42,190	604,900		348,880	167,570	16,710	138,930	Cont. Ill. Bk. & Tr. Co., Chi.; 1st Wis. N., Mil.; Rock Co. N., Janesville.
" "	**State Bank** Ⓢ●‡$'88 79–609	J. M. Clarke	W. A. Dodd	W. H. Gates		15,000	14,280	152,580		27,220	110,190		44,440	Cont. Ill. Bk. & Tr. Co., Chi.; 1st Wis. N., Mil.

Digitized for FRASER
https://fraser.stlouisfed.org
Federal Reserve Bank of St. Louis

MILWAUKEE

(Milwaukee, P20) County Seat
(Federal Reserve Dist. No. 7) Population 517,000—Reserve City

Non-Bank Towns with Nearest Banking Point (Indexed Acces.), Lawyers, Laws (indexed) in back of this volume. For Interest Rates, Holidays, etc., see Laws.

●Mem. A.B.A. ¤New §State †Priv. ‡Mem. State B. Ass'n. [Estab. ◆Fed. Res. Depts: T-Trust B-Bond d-Safe Dep. ⓢSav. $Last Sale %Div.

	PRESIDENT.	VICE-PRESIDENT.	CASHIER.	ASS'T CASHIER.	LIABILITIES. PAID-UP CAPITAL	LIABILITIES. SURPLUS AND PROFITS	LIABILITIES. TOTAL DEPOSITS	LIABILITIES. OTHER LIABILITIES	RESOURCES. LOANS AND DISCOUNTS	RESOURCES. BONDS AND SECURITIES	RESOURCES. MISCELLANEOUS RESOURCES	RESOURCES. CASH & EXCHANGES, DUE FROM BANKS	Milwaukee Clearing House Ass'n. Memb. shown by * Affiliated banks by + — PRINCIPAL CORRESPONDENTS.
Anchor State Bank of West Milwaukee	(See West Milwaukee)												
+Badger State Bank d Ⓢ †‡$ '07 16% par 100 ◆ 12-55 (2020 Fond du Lac)	J. J. O'Connell	A. E. Francke, C. L. Roloff	E. J. Kuehl, E. E. Ebert, *A.C.*	R. C. Schumacher, E. A. Jung, E. H. Wendorff	$ 400,000	$ 286,740	$ 8,261,540	$ 217,100	$ 6,275,340	$ 1,630,340	$ 84,560	$ 1,175,150	Han. N., N. Y.; Cont. Ill. Bk. & Tr. Co., Chi.; 1st Wis. N. and Marine N., Mil.
+Bay View Bank d Ⓢ •‡$ '18 $200-12% par 100 12-70 (999 Kinnickinnic)	W. H. Correll	W. P. Westenberg, C. M. Glocke	W. E. Morris	L. M. Grosbier	100,000	120,930	2,283,900	27,320	1,691,930	497,800	95,500	246,690	Chase N., N.Y.; Cont. Ill. Bk. & Tr. Co., Chi.; 1st Wis. N., Mil.
Central State Bank	(*Merged with First Wisconsin National Bank, Mitchell Street Branch*)												
Citizens Bank d Ⓢ •‡$ '05 $175-10% 12-92 par 100 (North Milwaukee P.O.)	C. H. Krohn	W. H. Momsen	J. F. Miesbauer	A. Polaske, J. E. Suess	100,000	83,900	1,786,260	8,950	1,324,750	221,860	38,710	393,790	Chase N., N.Y.; Cont. Ill. Bk. & Tr. Co., Chi.; 1st Wis. N. and Marshall & Ilsley, Mil.
(Formerly listed at North Milwaukee)													
+City Bank Ⓓ Ⓢ •‡$ '21 $127-6% 12-75 (181-187 Second St.)	F. M. Weinhold	John H. Moss, Chas. L. Borst	W. F. Jackson, W. H. Sullivan, *Mgr. Bd. Dept.*	W. B. Frank, R. H. Freitag, W. K. Moss, *Tr. Off.*	300,000	102,810	3,307,160	44,860	2,357,700	726,070	76,890	594,160	Chase N., N.Y.; Cont. Ill. Bk. & Tr. Co., Chi.; Marshall & Ilsley, Mil.
Columbia Savings Bank 3% 12-57 d Ⓢ $ '07 (418 Jackson)	D. M. Giuli	M. D'Amore, Frank Barbieri	N. S. Maniaci, *Tr.*	L. E. Giuli, *Sec.*	----------	16,210	292,640	10,010	236,660	49,570	5,000	27,620	Cont. Ill. Bk. & Tr. Co., Chi.; 1st Wis. N. and Marshall & Ilsley, Mil.
Commonwealth Mutual Sav. Bk. 4% 12-68 Ⓢ †‡$ '12 (407 Broadway)	Emil Brodde	E. G. Rahr, Gabriel Zophy	C. B. Whitnall, *Sec. and Tr.*	Marie K. Whitnall, *A. Sec. and A. Tr.*	----------	1,730	1,378,950	48,460	981,330	347,890	1,000	98,920	Cont. Ill. Bk. & Tr. Co., Chi.
+East Side Bank d Ⓑ Ⓢ †‡$ '16 12-69 (418 E. North)	W. I. Greene	P. W. Dean	W. L. Carey	E. C. Genthe, E. J. Preuss	200,000	149,890	2,648,980	90,260	2,165,830	523,550	95,730	304,020	Han. N., N. Y.; N. Bk. Rep., Chi.; 1st Wis. N., Mil.; Com'l N., Madison.
***First Wisconsin National Bank** 12-2 d Ⓢ •‡' 53 $520-12% (425 E. Water)	WALTER KASTEN	A. C. ELSER, ROBERT W. BAIRD, AUGUST W. BOGK, F. K. McPHERSON, GEO. C. DREHER, JOHN D. BIRD, J. U. LADEMAN, R. L. STONE, WM. K. ADAMS, A. V. D. CLARKSON, GEO. E. FLEISCHMANN, *Asst. V.-Presidents* E. R. ORMSBY, FRED'K WERGIN, GEO. T. CAMPBELL, EDWARD A. BACON, PHILIP P. EDWARDS, N. RENDENBACH, C. D. RANEY, R. E. WRIGHT, W. H. CORRELL, R. S. PEOTTER, J. R. STEWART, M. E. BAUMBERGER, J. J. BROOKS	A. G. CASPER, WM. C. HAAS, *Mgr. Foreign Dept.*, WM. ZIMMER, *A. Mgr. For. Dept.*, HERMAN GRAF, *Mgr. Sav. Dept.*, S. R. QUADEN, *Comptroller*	OSCAR KASTEN, L. K. HOUGHTON, E. V. KAISER, KURT MEYER, A. H. HORNEFFER, F. T. NICOLAI, R. R. ROEHM, W. A. MANEGOLD, CLARENCE BECKER, JAS. L. WHITE, H. ESKUCHE, R. J. LAWLESS	9,000,000	6,973,270	146 989 330	17,953,640	122 198 850	18,482,620	5,519,770	34,714,990	Chase N., Irv. Tr. Co., Guaranty Tr. Co., N. Bk. Com., Chem. N., Bk. of Am. N. A., N. City, and Bkrs. Tr. Co., N. Y.; Cont. Ill. Bk. & Tr. Co., Foreman N., Harris Tr. & Sav., and 1st N., Chi.; 1st N. and 2d N., Bos.; 1st N., Corn Ex. N. Bk. & Tr. Co., and Phil. N., Phil.; 1st N. and N. Bk. Com., St. L.; 1st N., Guardian Det., and Peo. Wayne Co., Det.; 1st N., Midland N. Bk. & Tr. Co., and Northw. N., Minpls.; 1st N., St. P.; Mellon N. and Union Tr. Co., Pitt.; Los A.-1st N. Tr. & Sav., Los A.; Anglo & Lon. Paris N., San F.; Un. Tr. Co., Clev.
													Amsterdamische, Amsterdam; N. Bk. of Greece, Athens; Swiss Bk. Corp., Basel; Dresdner, Berlin; Den Danske Landsmansbank, Copenhagen; Credito Italiano, Genoa; Deutsche Bk., Filiale, Hamburg; Midland, London; Bergen's Private, Oslo; Credit Lyonnais, Paris; Ceska Banka Union, Prague; Skandinaviska Kreditaktiebolaget, Stockholm; Canadian Bk. Com., Toronto; Wiener Bk. Verein, Vienna; Royal Bk. of Canada, Winnipeg; Bk. of Jugoslavia, Ltd., Zagreb.
													Branches: West Water, Third and Cedar Fifth Ave. and Mitchell St. Twelfth and Vliet Streets Third St. and North Ave.
													SEE ADVERTISEMENT ON WIS. INDEX AND ON MARGINS OF WIS. AND MILWAUKEE MAPS.
FIRST WISCONSIN TRUST COMPANY par 100 12-52 †•‡$ '03 (425 E. Water)	G. B. LUHMAN, WALTER KASTEN, *Ch. of Bd.*	H. W. GROVE, *V. P. and Tr. Off.*, CHAS. M. MORRIS, ALBERT C. ELSER, ROBERT W. BAIRD, PHILIP P. EDWARDS	WILBUR I. BARTH, *Sec. and Tr.*, WILLIS C. OTIS, *Asst. Tr. Officer*, A. H. BRUNKOW, *Asst. Tr. Officer*	R. W. JANSSEN, G. H. GILLIES, J. W. CAMPBELL, O. O. BARTH, *A. Secretaries*, LEON F. REED, WALTER H. DIETZ, *A. Treasurers*	1,000,000	1,284,190	3,720,720	516,200	2,148,090	863,440	1,468,790	2,040,800	Bkrs. Tr. Co., N.Y.; Cont. Ill. Bk. & Tr. Co. and Cent. Tr. Co. of Ill., Chi.; 1st Wis. N., Mil.
					Our Trust Department is prepared to render prompt and efficient service in all Trust Matters.								
Franklin State Bk. d Ⓑ Ⓢ •‡$ '12 $120-6% par 150 12-68 (114 Wisconsin Ave.)	Wm. A. Schroeder	A. F. La Budde, J. C. Karel	E. J. Johnson	R. P. Maas	50,000	33,570	728,580	25,030	549,100	142,170	10,420	135,490	Seab. N., N.Y.; Cent. Tr. Co. of Ill., Chi.; Marshall & Ilsley, Mil.

FIRST WISCONSIN NATIONAL BANK, MILWAUKEE — Complete Banking Service

Number under Name of Bank is the **New Transit Number** given to each bank in U. S. **exclusively** by **The Rand-McNally Bankers' Directory, under the authority** of **The American Bankers Ass'n.**

MILWAUKEE—Continued—Reserve City

(Federal Reserve District No. 7)

Non-Bank Towns with **Nearest Banking Point** (Indexed Acces.), **Lawyers, Laws** (indexed) in back of this volume. For **Interest Rates, Holidays,** etc., see **Laws.**

●Mem. A.B.A. ⁿNew §State †Priv. ‡Mem. State B. Ass'n. [Estab. ◆Fed. Res. Depts: T-Trust B-Bond d-Safe Dep. ⓢSav. $Last Sale % Div.

	PRESIDENT.	VICE-PRESIDENT.	CASHIER.	ASS'T CASHIER.	LIABILITIES. PAID-UP CAPITAL	SURPLUS AND PROFITS	TOTAL DEPOSITS	OTHER LIABILITIES	RESOURCES. LOANS AND DISCOUNTS	BONDS AND SECURITIES	MISCELLANEOUS RESOURCES	CASH & EXCHANGES, DUE FROM BANKS	Milwaukee Clearing House Ass'n. Members shown by ★ Affiliated Banks by + — PRINCIPAL CORRESPONDENTS.
Grand and Sixth National Bank	(*See Sixth Wisconsin National Bank*)												
+Holton **Street State Bank** $125–6% *par* 100 12–77 d ⓞ‡$'21 (92 Center)	**Henry Vetter**	W. S. Clarkson	**W. S. Clarkson**	Ruth Franz, N. M. Sinske, Chas. P. Emery	$ 100,000	$ 27,900	$ 1,457,690	$ 4,210	$ 792,670	$ 534,720	$ 55,870	$ 206,540	**Harris Trust & Sav., Chi.; Marine N., Mil.**
+**Home Savings Bank** 8% *par* 100 12–59 d ⓢ•‡$'11 (764 Third)	M. B. Wells, Alfred Prinz, *V. P.*	John Seiberlich, George Durner	Alfred Prinz, Erna Groechel, *A.C.*	George Trupke, Leonard Meyer	100,000	100,900	2,154,760	----------	1,336,640	685,550	44,750	288,710	Chase N., N.Y.; Cont. Ill. Bk. & Tr. Co., Chi.; N. Ex. and 1st Wis. N., Mil.
+Hopkins Street State Bank (1583 Hopkins) $125 *par* 100 12–86 d ⓞ‡$'27	A. G. Kitzerow, H. Tesch, *V. P.*	William Pergande, F. W. Radtke, R. J. Teske	A. H. Kutter	R. E. Landisch	200,000	34,340	553,670	4,260	274,030	310,370	58,680	149,200	Cont. Ill. Bk. & Tr. Co. and Harris Tr. & Sav., Chi.; Marine N., Mil.
+**Kilbourn State Bk.** d ⓢ•‡$'15 $300–10% *par* 100 12–67 (2729 Fond du Lac Ave.)	J. H. Weber	Joseph Miller	F. E. Wallber	Edwin Schulz, E. Stephan	50,000	111,660	1,544,570	5,500	737,730	729,600	57,240	137,150	Chase N., N. Y.; Cont. Ill. Bk. & Tr. Co., Chi.; 1st Wis. N., Mil.
+**Layton Park State Bank** 12% 12–72 d ⓞ•‡$'20 (1319 Forest Home)	M. H. Traub	H. J. Gramling, W. H. Dick	E. W. Behrens, L. Betanski, *A. C.*	Fred C. Quaden, H. Lemmermann	50,000	57,500	1,282,950	11,260	654,560	574,630	6,860	165,660	N. City, N. Y.; Cont. Ill. Bk. & Tr. Co., Chi.; 1st Wis. N., Mil.
+**Liberty State Bank** d ⓑⓢ‡$'22 $200–8% *par* 100 12–78 (3rd and Center St.)	I. J. Rosenberg	H. F. Jermain, C. E. Tegge	W. J. Rahn	R. G. Tiegs	150,000	127,880	1,431,790	2,440	1,170,230	348,470	33,490	159,910	N. City, N. Y.; Cont. Ill. Bk. & Tr. Co., Chi.; 1st Wis. N. and Marshall & Ilsley, Mil.
+**Lincoln State Bank** d ⓑⓢ•‡$'20 $150–10% *par* 100 12–73 (612 Lincoln Ave.)	A. Szczerbinski	F. L. E. Drozniakiewicz	M. J. Daly	S. E. Urbaniak	100,000	60,500	1,394,860	----------	833,970	451,950	58,580	210,850	N. City, N.Y.; Cont. Ill. Bk. & Tr. Co., Chi.; Marshall & Ilsley and Marine N., Mil.

*MARINE NATIONAL BANK

(83 E. Michigan) ⓑT•‡1900
$240–8% *par* 100 12–1

WASHINGTON BECKER—**A. H. LINDSAY**—**E. H. WILLIAMS**—**G. W. MOORE**
WALTER JOHN, *Sec.* **G. D. PRENTICE**

Established 1900. Your account in Milwaukee is invited. Wisconsin items and collections especially solicited at a moderate cost.

					1,000,000	**1,113,030**	**10,529,100**	**1,669,700**	**6,072,090**	**4,471,040**	----------	**3,768,690**	**Han. N. and Chase N., N. Y.; Cont. Ill. Bk. & Tr. Co. and 1st N., Chi.; Brown, Shipley & Co., London, Eng.**
							SEE	**DISPLAY**	**ADVERTI**	**SEMENT**			

*MARSHALL & ILSLEY BANK

Main Office
(415 East Water St.)
South Side Branch
(374 National Ave.)
$102–2% ◆ 12–5 ¶dB ⓑT•‡$'47 *par* 20

J. H. PUELICHER—G. A. REUSS, F. X. BODDEN, J. H. DAGGET, CHARLES F. ILSLEY, A. S. PUELICHER—J. E. JONES, JOSEPH C. MOSER, *A.V.P. and Tr. Off.*, CARL R. JESKE, *A.V.P. and Mgr. So. Side Branch*, A. B. NICHOLS, *A.V.P.*—E. J. BAUER, EDWARD SCHROEDER, GERTRUDE M. JACOBS, J. L. McGRATH

"The Oldest Bank in the Northwest"

					1,500,000	**2,018,070**	**28,661,410**	**2,504,980**	**23,194,180**	**5,601,510**	**712,340**	**5,176,430**	**Irv. Tr. Co., Gty. Tr. Co. and N., City, N. Y.; Cont. Ill. Bk. & Tr. Co. and 1st N., Chi.; Phil. N., Phil.; N. Shaw., Bos.; Mellon N., Pitt.**

DIRECTORS

WILLIAM E. BLACK, F. X. BODEN, W. W. COLEMAN, J. H. DAGGETT, J. O. FRANK, ALBERT F. GALLUN, CHARLES F. ILSLEY, WILLIAM S. MARSHALL, WALTER S. OTT, A. S. PUELICHER, J. H. PUELICHER, G. A. REUSS, A. P. WOODSON

+**Mechanics National Bank** $125 *par* 100 12–85 dB ⓑ‡'25 (1297 Kinnickinnic Ave.)	W. R. Franzen	Fred Hoffmann	A. H. Lambeck	----------	200,000	52,170	957,830	113,760	626,290	395,870	144,320	157,270	Bkrs. Tr. Co., N. Y.; 1st N., Chi.; 1st Wis. N., Mil.
+**Merch. & Far. State Bank** $350–12% *par* 100 12–58 d ⓞ•‡$'10 (1454 Green Bay Ave.)	G. G. Fischer	A. W. Fuchs	Armin Grunewald	R. G. Janzer	200,000	207,980	3,441,640	40,250	2,325,010	1,112,520	114,840	337,500	Chase N., N.Y.; Cont. Ill. Bk. & Tr. Co., Chi.; 1st Wis. N., Mil.
Merchants & Mnfrs. Bank	(*Consolidated with Second Wisconsin National Bank August 18, 1928*)												
+**Milwaukee Commercial Bk.** $150–9% 12–71 dB ⓢ•‡$'18 *par* 100 (432 Wisconsin Ave.)	Alfred Kay	Paul Hammersmith, W. C. Ahlhauser	C. A. Gundersen, A. Wilson, *A. V. P.*	A. C. Douglas	150,000	126,270	2,211,670	219,000	1,557,920	714,380	40,170	394,460	N. City, N. Y.; State Bk. of Chi., Chi.; Marine N., Mil.
+**Mitchell Street State Bank** 15% *par* 100 12–56 d ⓞ•‡$'07 (569 Mitchell)	J. M. Schneider	A. P. Kunzelmann	Richard Czajkowski	J. A. Radke, A. A. Zaffrann	200,000	236,000	3,609,000	9,500	2,338,000	950,000	82,500	684,000	N. City, N. Y.; Cont. Ill. Bk. & Tr. Co., Chi.; N. Ex. and 1st Wis. N. Mil.
★**National Bank of Commerce** $160–7% 12–10 ¶d ⓑⓢT•‡'03 *par* 100 (105 Wells)	Herman Fehr, *Ch. of Bd. and Pres.*, A. G. Schultz, *V. P.*	E. A. Reddeman, M. F. Bahr, *A.V.P.*, H. W. Zummach, *A. V. P.*	W. C. Georg, W. J. Steiner, *A. C.*	A. C. Murray, B. G. Dally, R. W. Meinicke	1,000,000	499,720	9,570,610	2,266,930	8,263,310	2,450,880	359,300	2,263,770	N. Park, Equit. Tr. Co., and N. City, N. Y.; N. Bk. Rep. and Cont. Ill. Bk. & Tr. Co., Chi.; Phil. N., Phil.; Un. Tr. Co., Clev.

*NATIONAL EXCHANGE BANK

$265–12% 12–4 dB ⓑT•‡'55 *par* 100 (385 E. Water St.)

G. W. AUGUSTYN, GRANT FITCH, *Ch. of Bd.*—E. G. FITCH, M. B. WELLS—E. G. FITCH—F. V. ALLEN, H. H. VAN MALE

Collections given prompt and careful attention. Correspondence Invited. U. S. Depositary.

					500,000	**952,840**	**8,950,820**	**1,696,420**	**6,457,900**	**1,795,740**	**743,130**	**3,103,300**	**N. Bk. Com., N. Y.; Cont. Ill. Bk. & Tr. Co. and Cent. Tr. Co. of Ill., Chi.**
							SEE	**DISPLAY**	**ADVERTI**	**SEMENT.**			

+**North Ave. State Bank** $200–10% *par* 100 12–60 d ⓑⓢ•‡$'11 (3512 North Ave.)	J. M. Wolf, Wm. F. Coerper, *Ch.*	Geo. L. Baldauf, A. J. Langholff	E. O. Perschbacher, J. A. Chivas, *A.V.P.*	F. J. Mayer	200,000	210,580	3,555,930	22,450	2,469,450	912,170	200,710	406,640	Han. N., N. Y.; Cont. Ill. Bk. & Tr. Co., Chi.; 1st Wis. N., Mil.
North Milwaukee State Bank $120 *par* 100 12–91 d ⓞ‡$'27 (150 Villard Ave.) (No. Milwaukee P. O.)	Henry Roettgers, J. D. Morris, *V. P.*	A. A. Koch, J. F. Maertz	A. W. Thompson	E. W. Schwab	35,000	7,000	221,060	3,830	105,210	90,870	13,470	57,340	Cont. Ill. Bk. & Tr. Co., Chi.; 2nd Ward Sav. and 1st Wis. N., Mil.
	(*Formerly listed at North Milwaukee*)												

Digitized for FRASER
https://fraser.stlouisfed.org
Federal Reserve Bank of St. Louis

THE MARINE NATIONAL BANK

OF MILWAUKEE

Capital - - -	$1,000,000.00
Surplus - - -	1,000,000.00
Undivided Profits -	110,000.00

OFFICERS

WASHINGTON BECKER, President
ARTHUR H. LINDSAY, Vice-President EDWARD H. WILLIAMS, Cashier
GEORGE W. MOORE, Asst. Cashier GEORGE D. PRENTICE, Asst. Cashier
WALTER JOHN, Secretary

DIRECTORS

WASHINGTON BECKER
FRANCIS E. DEWEY
WILLIAM O. GOODRICH
ROBERT E. HACKETT
ALFRED F. JAMES
ARTHUR H. LINDSAY
FREDERICK L. PIERCE
WILLIAM B. STRONG
GEORGE UIHLEIN
EDWARD H. WILLIAMS

Invites Your Business upon the Most Favorable Terms

FIRST WISCONSIN NATIONAL BANK OF MILWAUKEE

CAPITAL - $10,000,000 **SURPLUS - $6,000,000**

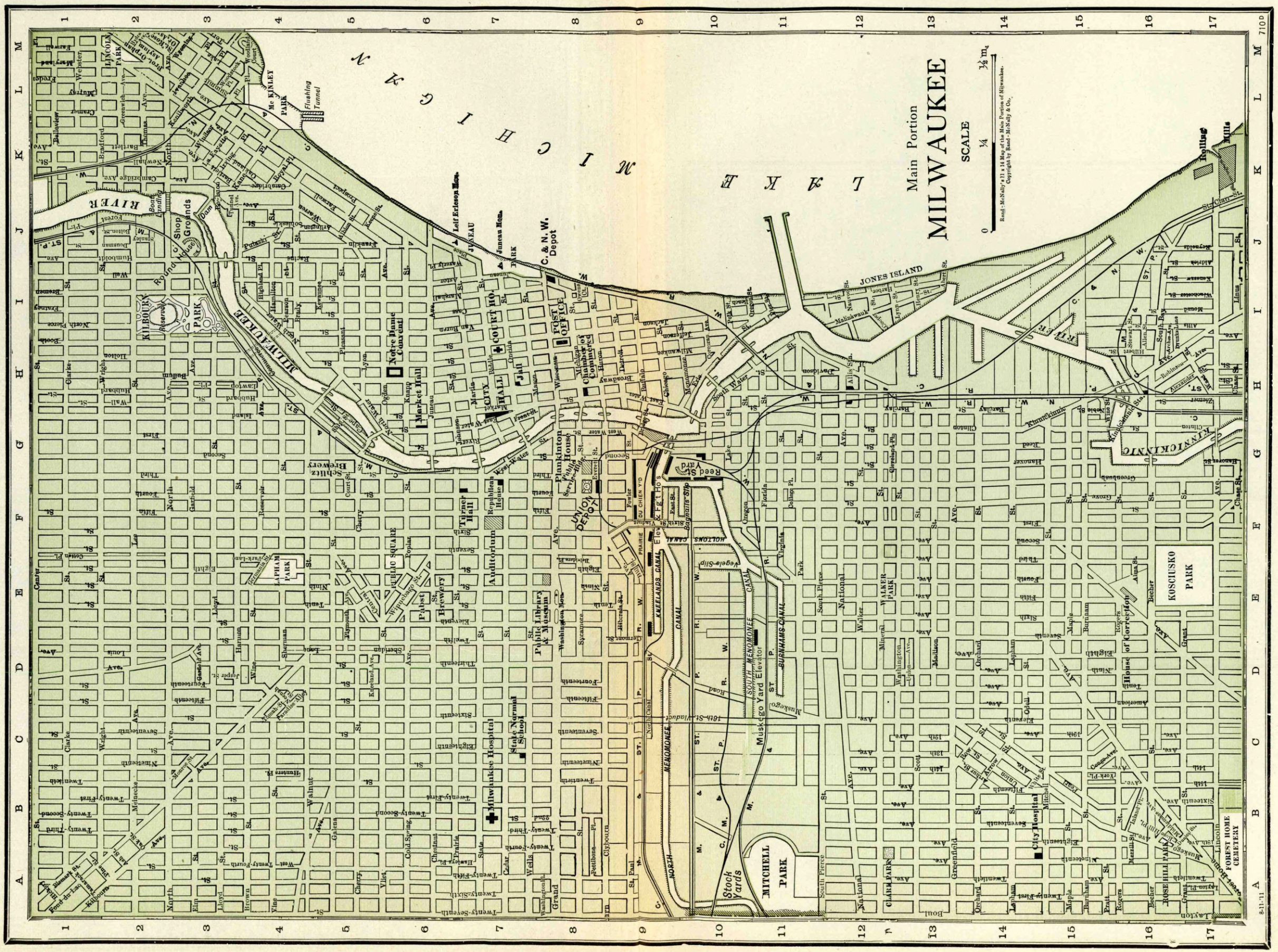

The BLUE BOOK
Costs Less

Based on circulation, advertising space in the Rand McNally Bankers Blue Book costs one-third that of ***any*** similar publication, and reaches a larger audience than that afforded by ***all*** similar publications combined.

THE RAND McNALLY
BANKERS DIRECTORY
The Bankers BLUE BOOK
ESTABLISHED 1872

RAND McNALLY & CO., *Publishers*
536 So. Clark St., Chicago

NEW YORK CITY WASHINGTON, D. C. SAN FRANCISCO

Digitized for FRASER
https://fraser.stlouisfed.org
Federal Reserve Bank of St. Louis

Number under Name of Bank is the Transit Number given to each bank in U. S. exclusively by **The Rand-McNally Bankers' Directory, under the authority of The American Bankers' Ass'n.**

MILWAUKEE—Continued—Reserve City

(Federal Reserve District No. 7)

Non-Bank Towns with **Nearest Banking Point** (Indexed Acces.), **Lawyers, Laws** (indexed) in back of this volume. For **Interest Rates, Holidays,** etc., see **Laws.**

●Mem. A.B.A. ⁿNew §State †Priv. ‡Mem. State B. Ass'n. [Estab. ◆Fed. Res. Depts: T-Trust B-Bond d-SafeDep. ⓢSav. $LastSale %Div.	PRESIDENT.	VICE-PRESIDENT.	CASHIER.	ASS'T CASHIER.	LIABILITIES. PAID-UP CAPITAL	SURPLUS AND PROFITS	TOTAL DEPOSITS	OTHER LIABILITIES	RESOURCES. LOANS AND DISCOUNTS	BONDS AND SECURITIES	MISCELLANEOUS RESOURCES	CASH & EXCHANGES, DUE FROM BANKS	Milwaukee Clearing House Ass'n Members shown by ★ Affiliated banks by + PRINCIPAL CORRESPONDENTS.
+Northwestern Nat'l Bank $100 *par* 100 12-82 d⓪•‡'24 (4714 North Ave.)	J. G. Reuteman	August Reisweber	L. L. Wahl	H. W. Kaiser	$ 200,000	$ 49,910	$ 1,383,870	$ 29,790	$ 582,470	$ 861,390	$ 58,790	$ 160,920	1st Wis. N., Mil.
+Park Savings Bank d⓪•‡$'15 $175–10% *par* 100 12-66 (3401 Lisbon Ave.)	F. G. Exner	Alex. Ritter R. W. Reinhold	P. F. Muenzberg	P. H. Wendt V. F. Zillig	200,000	250,000	3,175,000	120,000	2,264,000	1,035,000	125,000	306,000	Han. N., N. Y.; Harris Tr. & Sav., Chi.; Marine N., Mil.
+St. Francis State Bank $135–7% *par* 100 12-84 d⓪•‡$'23 (878 Pennsylvania Ave.)	F. N. Lochemes	Leo J. Stein	F. J. Amann	Josephine Paulus	50,000	38,430	680,860	6,100	469,280	205,570	25,900	74,630	Cont. Ill. Bk. & Tr. Co., Chi.; 1st Wis. N., Mil.
Second Ward Savings Bank	(*Taken over by First Wisconsin National Bank, Dec. 15, 1928*)												
+**SECOND WISCONSIN NATIONAL BANK** d⓪•‡'28 *par* 100 12-89 (166 2nd St.)	Walter Kasten W. F. Myers, *Ch.*	R. L. Stone Thos. M. Rees E. Fitzgerald	Thos. M. Rees	F. C. Clifford J. K. Edsall M. P. Heideman	200,000	50,000	4,550,830	34,610	2,652,650	955,840	489,190	737,750	Han. N., N. Y.; Cent. Tr. Co. and N. Bk. Rep., Chi.; 1st Wis. N., Mil.
+Security Bank d⓪•‡$'20 $135–5% *par* 100 12-76 (521 12th)	Louis Scheich	O. E. Klug Jos. H. Becker	E. G. Schleiger	M. W. Kircher	100,000	52,480	1,561,650	81,190	1,231,020	301,320	21,930	241,050	Gty. Tr. Co., N. Y.; Union Tr. Co., Chi.: 1st Wis. N. and Marine N., Mil.
+Sherman Park State Bank $120 *par* 100 12-87 d⓪•‡$'27 (3530 Fond du Lac Ave.)	E. G. Wurster	Rudolph Best H. J. Collins	H. J. Collins	P. P. Wember	200,000	16,010	532,260	520	250,340	295,820	104,460	98,170	N. City, N. Y.: N. Bk. Rep., Chi.; 1st Wis. N., Mil.
+Sixteenth Ward State Bank (191 27th St.) 12-90 ⓢ$'28	J. R. Stewart	Geo. J. Weigle R. G. Stotzer	F. C. Bandelin	E. G. Perschbacher	200,000	30,200	422,680	19,870	504,150	61,360	62,430	44,810	N. City, N. Y.; 1st N., Chi.: 1st Wis. N., Mil.
+Sixth Wisconsin National Bk. *par* 100 (170 6th St.) 12-83 d⓪•‡'25 (*Formerly Grand & Sixth National Bank*)	John Le Feber	J. A. Smith N. Rendenbach	A. M. Rebstock	E. C. Heckl	200,000	69,500	1,168,160	122,220	945,900	367,300	59,440	187,240	Chem. N., N. Y.; Cont. Ill. Bk. & Tr. Co., Chi.; 1st Wis. N., Mil.
ⁿSouthern State Bank d⓪‡$'28 (1450 Eighth Ave.) 12-88 $115 *par* 100	L. A. Fons	H. A. Maurer J. J. Tadych	H. A. Maurer	A. A. Koleski	200,000	16,380	395,200	----------	304,900	114,880	72,210	119,610	Cont. Ill. Bk. & Tr. Co., Chi.; 1st Wis. N., Mil.
+Teutonia Avenue State Bank $300–18% *par* 100 12-65 d⓪•‡$'14 (1111 Teutonia)	E. W. Staadt	A. E. Schunck	J. C. Stuesser	J. P. Mueller C. G. Miller	100,000	235,520	3,317,340	18,210	2,582,010	588,260	134,970	365,840	Gty. Tr. Co., N. Y.: Cont. Ill. Bk. & Tr. Co., Chi.; 1st Wis. N. and Marine N., Mil.
+Vliet Street State Bank $175–7% *par* 100 12-74 d⓪‡•$'20 (27th at Vliet St.)	F. K. McPherson, *Ch. of Bd. and Pres.*	L. H. Bongers W. C. Heib	G. Fondrie	A. H. Krauslach	200,000	131,930	1,566,390	24,710	760,970	858,320	134,230	169,520	N. City, N. Y.; Union Tr. Co., Chi.; 1st Wis. N., Mil.
***WEST SIDE BANK** d⓪•‡$'93 $210–10% *par* 100 12-9 (302 Juneau Ave.)	C. J. KUHNMUENCH	HERBERT FEERICK W. A. GETTELMAN	F. J. KUETEMEYER	WM. P. BACKES	400,000	688,710	3,982,780	142,790	3,860,440	210,290	18,700	1,124,860	Chatham Phenix N. Bk. & Tr. Co., N. Y.; Cont. Ill. Bk. & Tr. Co., Chi.
+Wisconsin State Bank $425–18% *par* 100 12-62 d⓪•‡$'12 (507-11th)	C. Glaus	H. S. Piggins	Wm. H. Hasse	C. A. Kambe	300,000	350,900	4,184,340	14,730	3,546,440	806,600	60,000	436,920	N. City, N. Y.; Cont. Ill. Bk. & Tr. Co., Chi.: 1st Wis. N. and Marine N., Mil.
Milwaukee Clearing House (*Members indicated by a ★ Affiliated banks by a +*)	John D. Bird	W. F. Myers	W. I. Barth, *Sec., Tr., and Mgr.*	W. H. Dietz, *A. Sec., A. Tr., and A. Mgr.*	----------	----------	----------	----------	----------	----------	----------	----------	

Milwaukee—Selected List of Investment Dealers, Brokers, Finance Companies, Acceptance Corporations, etc.

NAME OF BANKER. ●Mem. A.B.A. ⁿNew §State †Priv. ‡Mem. State Bks. Assn. ¶Mem. Inv. Bks. Assn. ESTABLISHED.	OFFICERS.	OTHER OFFICES, CORRESPONDENTS AND BANK DEPOSITORIES
A. C. ALLYN & CO. (110 Mason St.) ‡¶'12	A. M. KRECH, *Resident Mgr.* **Investment Securities.**	Nat. Bk. Com., Milwaukee. Other offices: N. Y., Chi., Bos., Phil., St. Louis, San Francisco., Det., and Minpls.
BARTLETT & GORDON, INCORPORATED (1st Wis. N. Bk. Bldg.)	H. H. Hering, *Representative* **Investment Securities.**	Bartlett & Gordon, Inc., Chicago; 1st Wis. N. Bk., Mil.
A. G. BECKER & CO. '93 (First Wisconsin Nat'l Bank Bldg.)	Richard S. O'Riley, *Resident Mgr.* (*Investment Securities*)	A. G. Becker & Co., Chi., N. Y., St. L., Seattle, San F., Minpls., Portland, and Spokane.
Best & Gagg Co. ¶ (448 Broadway)		
P. W. CHAPMAN & CO., Inc. (Plankinton Bldg.)	GEORGE W. HOLDEN, *Representative* BWY 4220	Main Office, Chicago.
CHASE SECURITIES CORP. (1225, 1st Wisconsin Nat'l Bk. Bldg.)	GEORGE F. KIEWERT, *Representative*	Chase Securities Corp., Chi., N. Y., Bos., Cleve., Duluth, Indpls., Kan C., Minpls., Oma. and St. P.

CHILDS, C. F. AND COMPANY
(68 E. Wisconsin St.)

Complete Investment Market Service to Banks, Bond Departments, Dealers, Brokers, and other Financial Institutions, affording nation-wide private wire contact with trading offices in all principal cities.

(See advertisement under New York and Chicago listing)

NAME OF BANKER. ●Mem. A.B.A. ⁿNew §State †Priv. ‡Mem. State Bks. Assn. ¶Mem. Inv. Bks. Assn. ESTABLISHED.	OFFICERS.	OTHER OFFICES, CORRESPONDENTS AND BANK DEPOSITORIES
CONTINENTAL NATIONAL COMPANY (1412 First Wisconsin Nat'l Bk. Bldg.)	**OTHER OFFICES** **Chicago** **New York City** **Minneapolis, Minn.** **Cleveland, Ohio** **Wichita, Kansas** **St. Louis, Mo.** **Houston, Texas** **Kansas City, Mo.** **Des Moines, Ia.** **Atlanta, Ga.**	
DAHINDEN-SCHMITZ CO. (First Wisconsin National Bank Bldg.)	E. J. DAHINDEN, *Pres.* G. J. SCHMITZ, *V.P. & Tr.* J. J. REDDY, *Sec.* F. J. GRUNERT, *Cashier* C. C. McDERMOTT, *Mgr. of Sales* J. T. FULLER, *Mgr. Trading Dept.* **INVESTMENT SECURITIES.**	1st Wis. N., Marine N., N. Ex., and Lincoln State, Mil.
EDGAR, RICKER & CO. ¶'04 (438 E. Water)	David A. Edgar, *Pres.* Edward G. Ricker, *V.P.* Alfred J. Goehz, *Sec.* Earl Pryor, *V.P. & Tr.* Mary A. McIntyre, *Cashier and Ass't Sec.* **Investment Securities.**	N. Ex., 1st Wis. N., and Marshall & Ilsley, Mil.
EMERY, PECK & ROCKWOOD CO. ¶'10 (Suite 201—441 Broadway)	G. W. Peck, *Pres.* D. B. Peck., *V. P.* F. T. Rockwood, *V. P. and Tr.* W. H. Emery, *V. P.* A. L. Gagnon, *Sec.* **Investment Securities.**	Emery, Peck, & Rockwood Co., Chi

FIRST WISCONSIN TRUST COMPANY, MILWAUKEE — **Complete Trust Service**

Name of Banker. •Mem. A.B.A. nNew $State †Priv. Year ‡Mem. State Bks. Assn. Estab- ¶Mem. Inv. Bks. Assn. lished.	Officers.	Other Offices, Correspondents and Bank Depositories.
FIRST WISCONSIN COMPANY •‡¶ 68 E. Wisconsin Avenue UNDERWRITERS AND DISTRIBUTORS OF HIGH GRADE SECURITIES AFFILIATED WITH FIRST WISCONSIN NATIONAL BANK AND FIRST WISCONSIN TRUST COMPANY Private wire connections with principal markets	WALTER KASTEN, *Ch. of Bd.*; MILTON O. KAISER, *Sec. and A. V. P.*; ROBT. W. BAIRD, *Pres.*; G. HAROLD PFAU, *A. V. P.*; A. C. ELSER, *V. P.*; WM. H. BRAND, *V. P.*; S. E. JOHANIGMAN, *A. V. P.*; J. A. AUCHTER, *V. P.*; A. M. HEWITT, *V. P.*; WM. F. STYLE, *Tr.* CORRESPONDENTS	Bkrs. Tr. Co., N. Y.; 1st N., Chi.
Fox & Co. Morris F. ¶	(437 E. Water St.)	Irv. Tr. Co., N. Y.; Cont. Ill. Bk. & Tr. Co., Chi.; 1st Wis. N., Marine N. and M. & I., Mil.
GREENEBAUM SONS INVESTMENT COMPANY (302, 1st Wis. Natl. Bk. Bldg.)	**First Mortgage Real Estate Bonds** *(Head Office, Chicago)*	Greenebaum Sons Securities Corp., N. Y. Greenebaum Sons Investment Co., Chicago, Kansas City, St. Louis, Philadelphia, Pittsburgh.
GUARANTY COMPANY OF NEW YORK (425 East Water St.)	G. F. Dalton, *Representative* *Investment Securities.*	Guaranty Co. of N. Y., N. Y.
HALSEY, STUART & CO., INCORPORATED (425 East Water St.) ¶‡'01	**Investment Bonds** *Resident Mgr.*, Geo. N. Givan. Phone—Broadway 6040	Halsey Stuart & Co., Chi., N. Y., St. L., Phil., Bos., Det., Clev., Pitt., and Minpls.
A. B. LEACH & CO., INC. '18 (1st Wis. N. Bk. Bldg.)	G. S. Wolcott, *Manager* *(Investment Securities)*	A. B. Leach & Co., Inc., N. Y., Chi., and principal cities.
LEE, HIGGINSON & CO. '48 (Railway Exchange Bldg.)	*(Bonds)*	Lee, Higginson & Co., N. Y., Chi., and Bos.
LEWIS & HOFFMANN CO., INC. (440 Broadway)	J. Parish Lewis, *President and Treasurer* Edward W. Hoffman, *Vice-P. and Secretary* Frank I. Pillsbury, *Vice-President* **INVESTMENT SECURITIES**	1st Wis. N., Marine N., and Marshall & Ilsley, Mil.
NATIONAL CITY COMPANY (THE) '16 (1st Wis. Nat'l Bk. Bldg.)	*(Investment Bonds)*	Nat'l City Co., N. Y. and Correspondent Offices.
PAINE, WEBBER & CO. B•‡'80 (367 Broadway)	**Investment Securities** *Members New York, Chicago, Boston, and other principal Stock Exchanges.*	Paine, Webber & Co., Boston, New York, Chicago, Detroit, and other cities.
PEABODY, HOUGHTELING & CO. '65 (1416 First Wis. N. Bk. Bldg.)		Peabody, Houghteling & Co., Chi., Det., Minpls., St. L., Clev., and San F.
PEARSONS-TAFT COMPANY (Plankington Arcade)	J. Z. GREELEY, *Resident Mgr.*	Offices in Chicago, New York, San Francisco, Seattle.
CHRIS. SCHROEDER & SON CO. **Established 1889** (86 E. Michigan St.) *Tel. Broadway 1951*	WALTER SCHROEDER, *Pres.*; GUSTAV KRUEGER, *Sec.*; 1st Wis. N. and 2nd Wis. N., Mil. B. A. LEHNBERG, *V. P.* Wisconsin's Largest Underwriters of First Mortgage Real Estate Bonds. INVESTMENTS FOR BANKS, INSURANCE COMPANIES AND TRUST FUNDS	
STRAUS, S. W. & CO. (INCORPORATED) Founded 1882 ‡'82 *(Mem. Am. Bks. Assn.)* (62 Wisconsin Ave.) *Telephone Broadway 3800*	L. L. GREENBAUM, *Resident Vice-President* **Investment Bonds.**	S. W. Straus & Co., Inc., N. Y. and Chi.
TAYLOR, EWART & COMPANY, INC. (425 E. Water St.)	W. T. RILEY, *Res. Mgr.* **Investment Securities** *Telephone Broadway 6364*	Taylor, Ewart & Co., Inc., Chi., N. Y., Kan. C., St. L., Minpls., N. O., Hou., Phil., San F., Pitt. and Bos.

WISCONSIN—Continued

Town and County. ▲County Seats. Fig. under town is Fed. Res. Dist.	•Mem. A.B.A. nNew $State †Priv. ‡Mem. State B. Ass'n. [Estab. ◆Fed. Res. Depts: T-Trust B-Bond d-Safe Dep. Ⓢ Sav. $Last Sale %Div.	President.	Vice-President.	Cashier.	Ass't Cashier.	Liabilities. Paid-up Capital	Surplus and Profits	Deposits	Other Liabilities	Resources. Loans and Discounts	Bonds and Securities	Miscellaneous	Cash & Ex. changes, Due from Banks	Principal Correspondents.
Mindoro 225 9 La Crosse F16	Bank of Mindoro d$Ⓢ‡$'15 $150-10% *par* 100 79-889	Robt. Paisley	P. Gullickson	Wm. Keppel		$ 12,000	$ 14,000	$ 306,000		$ 135,000	$ 133,000	$ 4,000	$ 60,000	Cont. Ill. Bk. & Tr. Co., Chi.; 1st Wis. N., Mil: Batavian N., La Crosse; Com'l N., Madison.
Mineral Point 2569 7 Iowa I 21 " "	Farmers & Citizens Bank $150-10% 79-248 Ⓑ•‡$'10 Iowa County Bank d$‡$'85 $300-16% ◆ 79-247	Joseph Graber E. Y. Hutchison	R. G. White A. F. Bishop, Jr.	E. G. Penhallegon J. P. Hutchison	Anna L. James Bert Ketter Dorothy Huxtable	40,000 100,000	14,660 52,690	642,110 1,099,020	 $ 105,570	547,470 1,047,150	70,030 70,030	16,220 81,260	63,040 158,840	N. City, N. Y.; 1st N., Chi.; 1st Wis. N., Mil. N. City, N. Y.; Cont. Ill. Bk. & Tr. Co., Chi.; Marine N., Mil.; Com'l N., Madison.
Minocqua 800 9 Oneida J8	Security State Bank Ⓑ‡$'20 $190-15% *par* 100 79-1026	A. O. Dorwin	A. H. Rantz	R. J. Collie	S. R. Close	25,000	30,570	327,750		212,970	61,300	6,060	102,980	Cont. Ill. Bk. & Tr. Co., Chi.; 1st Wis. N., Mil.
Minong 230 9 Washburn D7	Farmers State Bank Ⓢ•‡$'12 $150-7% 79-766	G. Nordholm	H. G. Hilliard	L. E. O'Connell	A. S. Gilbert	10,000	6,960	125,370		62,200	46,960	7,150	25,800	Drov. N., Chi.; 1st Wis. N., Mil.; Am. N., St. P.
Mishicot 375 7 Manitowoc Q15	The State Bank d Ⓑ‡$'10 $125-10% *par* 100 79-611	Arthur A. Holst	Peter Rouiller	Randolph Stehn	Frank G. Hinesh Margaret Specht	25,000	25,100	522,420		294,480	200,600	24,430	53,020	Chi. Tr. Co., Chi.; Marshall & Ilsley and 1st Wis. N., Mil.
Modena 265 9 Buffalo D14	Farmers State Bank Ⓑ Ⓢ'17 $125 *par* 125 79-941	Wm. Jensen	A. Marten	Martin Hagen		10,000	3,890	101,290		76,810	13,080	9,060	16,230	Eau Claire N., Eau Claire; 1st Wis. N., Mil.

Digitized for FRASER
https://fraser.stlouisfed.org/
Federal Reserve Bank of St. Louis

Town and County. ▲County Seats. Fig. under town is Fed. Res. Dist.	●Mem. A.B.A. ¤New §State †Priv. ‡Mem. State B. Ass'n. [Estab. ◆Fed. Res. Depts: T-Trust B-Bond d-SafeDep. ⑤Sav. $LastSale%Div.	President.	Vice-President.	Cashier.	Ass't Cashier.	Liabilities. Paid-up Capital	Surplus and Profits	Deposits	Other Liabilities	Resources. Loans and Discounts	Bonds and Securities	Miscellaneous	Cash & Exchanges, Due from Banks	Principal Correspondents.
Mondovi 1554 9 Buffalo D13	First National Bk. d$⑤●‡'91 $200-10% *par* 100 79-334	S. G. Gilman	W. H. Church	D. A. Whelan	Joseph Silverness R. B. Fuller	$ 50,000	$ 31,000	$1 120 000	$ 12,500	$ 580,000	$ 440,000	$ 32,500	$ 161,000	Stk. Yds. N., Chi.; 1st Wis. N., Mil.; Eau Claire N., Eau Claire; 1st N., Minpls.
" " "	Mondovi State Bank $150-10% 79-335 d$⑤‡$1900 *par* 100	Henry Moy, *Ch. of Bd. and Pres.*	Frank Gueldner	W. J. Rowe	Jos. M. Johnson	25,000	8,350	336,850		255,860	48,090	13,150	53,100	Cont. Ill. Bk. & Tr. Co., Chi.; 1st Wis. N. Mil.; Northw. N., Minpls.; 1st N., Menomonie.
▲Monroe 4788 7 Green K22	**CITIZENS BANK** $300-15% 79-207 d$⑤●‡$'83 *par* 100	W. J. KNIGHT Our collection have the prom SEND US YOU	F. J. BOLENDER W. P. BRAGG department is th pt, personal and R BUSINESS.	J. H. DURST S. J. WENGER. *A. C.* oroughly organiz vigorous attentio	A. G. FRAUTSCHY J. B. O'MEARA ed and all items n of an officer of	100,000 sent us this ba	100,880 nk.	1,677,470	1 0,000	1,414,130	203,350	91,640	259,230	Han. N., N. Y.; Cont. Ill. Bk. & Tr. Co., Chi.; Marshall & Ilsley, Mil.; Com'l N., Madison.
" " "	Commercial & Sav. Bank $175-10% 79-208 d⑤T●‡$'03 *par* 100	C. W. Bennett	E. T. Kundert John Strahm	H. C. Roth	H. W. Gordon R. J. Kundert	100,000	65,270	980,690		686,920	289,810	34,530	134,600	N. Bk. Com., N. Y.; Cont. Ill. Bk. & Tr. Co. and Drov. N., Chi.; 1st Wis. N., Mil.
" " "	**FIRST NATIONAL BANK** $350-15% 79-206 d$⑤T●‡'64 *par* 100	F. B. LUCHSINGER WILLIS LUDLOW, *Ch. of Bd.* OLDEST AND COMPLETE BO	J. T. ETTER EDWIN LUDLOW PAUL T. SCHULZE, *V. P. and Tr. Off.* LARGEST BANK ND AND TRUST	C. A. RODERICK IN GREEN COU DEPARTMENTS	C. A. SCHINDLER R. E. ERICKSON NTY. FOUNDED .	100,000 1856.	213,180	2,119,940	98,350	806,070	1,289,720	151,690	283,980	Irv. Tr., N. Y.; 1st N., Chi.; 1st Wis. N., Mil.
▲Montello 1112 7 Marquette K17	Montello State Bank $200-14% 79-348 d⑤●‡$1900 *par* 100	C. A. Just	T. W. Whitson	W. F. Currie	F. W. Ransom	40,000	65,060	812,300		246,680	548,420	17,000	84,270	Han. N., N. Y.; Cont. Ill. Bk. & Tr. Co., Chi.; 1st Wis. N., Mil.
Montfort 598 7 Grant H20	Citizens State Bank d⑤‡$'05 8% 79-418	Herman Trankle	David James	Harvey DiVall	R. W. Neuendorf	25,000	6,230	468,560		361,020	52,260	34,660	51,850	Cont. Ill. Bk. & Tr. Co., Chi.; Marshall & Ilsley and 1st Wis. N., Mil.; Com'l N., Madison.
Monticello 677 7 Green J21	Bank of Monticello d$⑤●‡$'96 $300-14% *par* 100 79-612	J. C. Freitag	W. A. Loveland	J. W. Barlow	Frieda Benkert	40,000	85,720	986,580		553,840	445,470	16,920	96,070	N. City, N. Y.; Drov. N., Chi.; Marine N., Mil.; 1st N., Madison.
Morrisonville 217 7 Dane K19	Morrisonville State Bank $190-10% *par* 100 79-615 d$‡$'02	J. R. Caldwell	T. H. Mair	C. E. Bourret	Robt. Caldwell	20,000	10,000	250,000		180,000	70,000		30,000	Stk. Yds. N., Chi.; Marine N., Mil.; Com'l N. and 1st N., Madison.
Mosinee 1161 7 Marathon J12	Farmers State Bank $155-6% 79-851 d$⑤●‡$'15 *par* 100	H. B. Hanna	W. A. Koch	H. W. Wachtl		10,000	6,920	161,230	10,000	139,540	26,270	5,140	17,180	N. Bk. Com. and 1st Wis. N., Mil.
" " "	State Bank of Mosinee $200-12% *par* 100 79-614 ⑤●‡$'05	A. von Berg H. Dessert, *Ch.*	J. Maguire Karl Mathie	W. A. von Berg	Miss E. B. von Berg Orin Boeyink, *A. C.*	50,000	54,570	488,020		463,450	2,650	68,200	58,280	Am. N., Wausau; 1st Wis. N., Mil.
Mt. Calvary 672 7 Fond du Lac N17	Mount Calvary State Bank $165-5% *par* 100 79-615 d$⑤‡$'09	Albert Wagner	Frank X. Aigner	Arthur Vogel	Andrew Vogel	20,000	16,770	338,910	2,580	145,520	190,500	9,530	32,710	1st Fond du Lac N., Fond du Lac; 1st Wis. N. and Marshall & Ilsley, Mil.
Mount Hope 215 7 Grant F20	Mount Hope State Bank $150-6% 79-616 ‡$'10	F. H. Lambert	E. J. Frey	C. B. Davenport		20,000	4,000	190,000		155,000	500	30,000	50,000	Com'l N., Madison.
Mount Horeb 1350 7 Dane J20	Mount Horeb Bank d⑤●‡$'91 79-351	T. G. Lingard, *Ch. of Bd. and Pres.*	K. H. Stolen	Jacob Lingard		70,000	20,000	880,000		700,000	125,000	40,000	105,000	Han. N., N. Y.; Cont. Ill. Bk. & Tr. Co., Chi.; 1st Wis. N., Mil.
" " "	State Bk. of Mt. Horeb. ●$'01 79-352	A. Hoff	R. E. Beat	I. Fosshage	C. P. Brechler	50,000	45,000	1,036,000		460,000	470,000		125,000	Cont. Ill. Bk. & Tr. Co., Chi.; 1st Wis. N., Mil.
Mukwonago 697 7 Waukesha O21	Citizens Bank ●‡$'92 $225-12% *par* 100 79-617	F. A. McKenzie	E. A. Goodman A. H. Peacock	C. F. Hunter	F. S. McKenzie	25,000	17,200	711,720		364,400	283,220	23,080	83,010	Cont. Ill. Bk. & Tr. Co., Chi.; 1st Wis. N., Mil.; N. Ex., Waukesha.
Muscoda 903 7 Grant H20	Farmers & Merchants Bank $125-6% 79-728 d⑤●‡$'11	F. E. Neff	E. J. Schwingle	M. L. Shafer	C. Rummery	40,000	6,210	508,450	19,140	460,450	16,390	32,820	64,140	Cont. Ill. Bk. & Tr. Co. and 1st N., Chi.; 1st Wis. N., Mil.
" " "	Muscoda State Bank ●‡$'88 $130-10% *par* 100 79-618	C. R. Pickering, *Ch. of Bd. and Pres.*	Frank Pospichal	J. P. Lauerman	P. J. Houdek	20,000	10,000	432,810		292,000	62,000	36,810	72,000	Drov. N., Chi.; Marine N., Mil.; Com'l N., Madison.
Necedah 852 7 Juneau I 16	Necedah Bank ⑤●‡$'99 79-619	C. C. Fuller	R. L. Ware	A. W. Sorensen	J. R. Bernard A. M. Kucirek	30,000	11,000	400,000		293,000	70,000	39,000	38,000	1st N., Chi.; 1st Wis. N., Mil.; Com'l N., Madison.
Neenah 7171 7 Winnebago N15	First National Bank ●‡'61 79-172	F. E. Ballister	C. A. Babcock	John W. Powers	Ad Hennig	125,000	261,250	2,925,130	29,700	2,230,830 (*Lns. and Sec.*)			1,110,250	N. City, N. Y.; 1st N., Chi.; 1st Wis. N., Mil.
" " "	**THE NATIONAL MANUFACTURERS BANK** 12% *par* 100 79-173 d$⑤●‡'81	W. G. Brown	E. E. Jandrey M. W. Krueger	H. C. Hilton	J. F. Gillingham	100,000	151,930	1,809,950	86,000	842,720	855,340	170,810	279,010	N. City, N. Y.; 1st N., Chi.; 1st Wis. N., Mil.
" " "	Neenah State Bank d⑤‡$'11 $133-5% *par* 100 79-174	A. W. Anderson	Geo. Elwers	Wm. S. Campbell	H. W. Hinterthuer	60,000	24,920	441,900	140	238,500	195,200	31,600	61,630	Chase N., N. Y.; Cont. Ill. Bk. & Tr. Co., Chi.; Marine N., Mil.

FIRST WISCONSIN COMPANY, MILWAUKEE — Complete Investment Service

Town and County. ▲County Seats. Fig. under town is Fed. Res. Dist.	●Mem. A.B.A. ¤New §State †Priv. ‡Mem. State B. Ass'n. [Estab. ◆Fed. Res. Depts: T-Trust B-Bond d-SafeDep. ⓔSav. $LastSale%Div.	President.	Vice-President.	Cashier.	Ass't Cashier.	Liabilities. Paid-up Capital	Surplus and Profits	Deposits	Other Liabilities	Resources. Loans and Discounts	Bonds and Securities	Miscellaneous	Cash & Exchanges, Due from Banks	Principal Correspondents.
▲Neillsville ....2160 7 Clark H14	**DAIRY EXCHANGE BANK** $150-5% *par* 100 79-291 dⓔ●‡$'98	W. L. Smith H. M. Root, *Ch. of Bd.*	F. D. Calway L. Williamson	Carl A. Juvrud	W. L. Smith, Jr.	$ 25,000	$ 6,970	$ 132,640		$ 114,860	$ 900	$ 20,930	$ 27,910	Drov. N., Chi.: Am. N., Mil.
" ..... "	**FIRST NATIONAL BK.** ⓔT‡'09 $165-8% 79-292	George A. Ure	John P. Kintzele G. E. Crothers	Jas. A. Musil	Carl Stange Wm. F. Hemp	50,000	27,420	671,080	$ 49,350	499,120	166,120	29,670	152,920	Cont. Ill. Bk. &Tr. Co., Chi.; N. Bk. Com., Mil.
" ..... "	**NEILLSVILLE BANK** *par* 100 79-290 dⓑⓔ●‡$'79	**W. L. HEMPHILL** **Oldest and Lar** **Special attenti** **25c for each**	**HERMAN NORTH** **gest Bank in C** **on to Collections** **credit report.**	**HERMAN NORTH** **lark County.** **when accompan**	**W. F. NORTH** **led by 15c and**	50,000	51,300	1,470,360		906,080	423,820	18,710	223,050	**N. Park, N. Y.; 1st N., Chi.; 1st Wis. N., Mil.**
Nekoosa .....1639 7 Wood I 15	Nekoosa State Bank ..ⓔ●‡$'13 $180-8% 79-804	G. O. Babcock	J. E. Alexander	W. A. Radke		20,000	33,420	445,090	15,000	364,470	64,080	27,750	57,220	Wood Co. N., Wis. Rap.; Merch. & Mnfrs., Mil.
Nelson .....422 9 Buffalo C14	First National Bank ... ⓔ‡'16 $100 79-620	A. H. Anderson	Thomas Ottesen	O. B. Quarberg		25,000	250	212,290		116,440	56,890	5,000	58,230	Marine N., Mil.; 1st N., Minpls.
Nelsonville ....187 7 Portage K14	State Bk. of Nelsonville $130-5% *par* 100 79-621 dⓓⓔ‡$'03	O. Christenson	M. E. Moe	S. J. Leean		10,000	6,690	227,640		104,770	92,550	4,450	26,560	1st N., Chi.; 1st Wis. N., Mil.
Neosho .....296 7 Dodge N19	Neosho State Bank ... ⓔ‡$'05 $150-6% 79-622	John Mertes	A. B. Chesak	Martin McCollow		15,000	7,570	173,800		110,430	58,480	600	26,850	Cont. Ill. Bk. & Tr. Co., Chi.; 1st Wis. N., Mil.
Neshkoro .....396 7 Marquette K16	Farmers Exchange Bank $125-6% *par* 100 79-623 dⓔ●‡$'08	J. W. Johnson	C. T. Dahlke	W. C. Bender	J. R. Hartz	10,000	10,490	235,530		208,670		8,890	38,490	Cont. Ill. Bk. & Tr. Co., Chi.; N. Bk. Com., Mil.
Neva .....104 (*Deerbrook P. O.*) 7 Langlade K11	Neva Farmers Bank..ⓔ‡$'15 79-882	John Schultz	Fred Schwartz	W. J. Mattek		25,000	14,660	248,980		134,290	123,310	600	30,440	1st Wis. N., Mil.
New Auburn ..386 9 Chippewa E11	Bank of New Auburn ...‡$'07 *par* 100 79-624	Arnt Erickson	H. McCormick	Leroy Abrahamson	J. Edw. Erickson	50,000	11,000	625,860		381,920	185,610	13,210	106,120	Cont. Ill. Bk. & Tr. Co., Chi.; Com'l N., Madison; Northw. State, Chippewa Falls; 1st Wis. N., Mil.
Newburg .....422 7 Washington O18	State Bank of Newburg $165-10% 79-755 ⓔ‡$'11	John G. Reichl	A. E. Brott H. Weber	F. P. Isselman	Evlyn Brott	18,000	12,890	225,000		158,140	74,000		23,900	Cont. Ill. Bk. & Tr. Co., Chi.; Marine N. and 1st Wis. N., Mil.
New Butler ....564 7 Waukesha O20	State Bank of New Butler 10% 79-801 dⓔ‡$'13	J. H. Pilgrim	Wm. A. Hayes M. J. Daly	T. P. McDermott		10,000	17,510	150,020		111,530	37,460	16,190	12,340	1st Wis. N., Mil.
New Diggings..417 7 Lafayette H22	Farmers & Miners Bank $110-7% *par* 100 79-916 dⓔ‡$'17	J. H. Robbins	Mrs. Minnie Longhorn	R. K. Newman		10,000	3,580	99,550	390	21,810	67,570	15,210	8,920	1st N., Chi.; 1st Wis. N., Mil.
New Franken .. 69 7 Brown P14	New Franken State Bank $200-12% *par* 100 79-763 ⓔ‡$'12	A. L. Greiling	J. H. Tayler	Constant Dequaine	Anton Des Jardins	50,000	72,530	980,720		249,110	738,280	2,090	113,770	N. Bk. Rep. and Cont. Ill. Bk. &Tr. Co., Chi.; McCartney N., Green Bay; 1st Wis. N., Mil.
New Glarus ....981 7 Green J21	Bank of New Glarus .dⓔ‡$'93 $240-12% *par* 100 79-391	Rudolph Kundert	E. F. Kaeser	J. S. Urben	G. F. Klassy	60,000	114,070	1,116,820		648,900	503,170	32,110	106,700	Cont. Ill. Bk. & Tr. Co., Chi.; Marine N. and 1st Wis. N., Mil.; 1st N., Madison.
" ..... "	Citizens Bank .....dⓔ‡$'10 $170-8% *par* 100 79-392	Alvin A. Ott	M. K. Peters	J. J. Figi	E. P. Figi	40,000	36,350	612,250	7,250	431,780	155,200	10,760	98,110	1st N. and Drov. N., Chi.; 1st Wis. N., Mil.; Com'l N., Madison.
New Holstein .1373 7 Calumet O16	Peoples State Bank dⓔ●‡$'03 $130-8% *par* 100 79-625	Jas. G. Griem	H. H. Greve	Eugene Wulff	A. Arps E. Vollstedt	75,000	31,080	508,470	15,290	463,180	82,740	21,760	62,170	Han. N., N.Y.: N. Bk. Rep., Chi.; 1st Wis. N. and Marshall & Ilsley, Mil.
New Lisbon ... 994 7 Jeaneau I17	Farmers & Merch. Bank $150-10% *par* 100 79-626 dⓔ‡$'86	H. F. Cole		J. C. White	Mae E. Farley	15,000	9,460	306,010		114,270	151,940	13,670	50,590	Cont. Ill. Bk. & Tr. Co., Chi.; 1st Wis. N., Mil.
" ..... "	New Lisbon State Bank..‡$'11 $150-10% *par* 100 79-742	H. J. Mortensen	W. H. Farley	H. J. Gibson	Ida Hayes Hazel Heath	25,000	5,420	425,930	9,390	195,980	171,340	32,170	66,260	1st N., Chi.; 1st Wis. N., Mil.
New London ..4667 7 Waupaca M14	Bank of New London $135-6% 79-228 dⓔ●‡$'72 *par* 100	J. G. Hildebrand	F. W. Krause	Harold Dahlke		30,000	14,080	321,260		225,820	59,920	17,500	62,100	Cont. Ill. Bk. & Tr. Co., Chi.; 1st Wis. N. Mil.; 1st N., Oshkosh.
" ..... "	Farmers State Bank ... ●‡$'11 79-749	Jacob Werner	Fay R. Smith	E. C. Jost	D. B. Egan E. C. Zillmer	25,000	44,830	607,960	13,400	391,090	210,360	21,610	68,140	Chase N., N.Y.: Cont. Ill. Bk. & Tr. Co., Chi.; 1st Wis. N. and Marshall & Ilsley, Mil.
" ..... "	First National Bank $200-12% *par* 100 79-229 dⓑⓔⓉ●‡'95	M. C. Trayser, *Ch. of Bd. and Pres.*	Frank L. Zaug	H. S. Ritchie	J. Kromschiski J. F. Croak	50,000	48,950	913,880		644,150	155,510	37,560	175,620	Han. N., N. Y.; N. Bk. of Rep. and 1st N., Chi.: Marine N. and 1st Wis. N., Mil.
New Richmond 9 St. Croix B11 2248	**BANK OF NEW RICHMOND** $175-12% 79-288 dⓑⓔⓉ●‡$'78 *par* 100	**M. P. McNALLY** **F. S. WADE,** *Ch. of Bd.* **Special attentio** *Please send* 15c *w*	**M. H. McNALLY** **n given Bill of La** *ith each sight draf*	**M. H. McNALLY** **ding drafts, Cash** *t for presentation,*	**J. L. DENEEN** **C. H. SPERBECK** **and Time Items.** *and* 25c *for Credit*	75,000	49,150	982,400		675,680	220,550	86,740	123,580	N. City, N. Y.; 1st N., Chi.; Northw. N., Minpls.; 1st Wis. N., Mil.
" ..... "	First National Bank dⓑⓔ‡'19 $165-10% 79-998 *par* 100	H. M. Williams	W. E. Greaton J. F. Millard	H. T. Soderberg		*Reports.* 25,000	6,760	258,160		165,550	81,000		38,980	1st N., Minpls. and St. Paul; Marine N., Mil.; Com'l N., Madison.
Newton .....108 (*Timothy P. O.*) 7 Manitowoc P16	Newton State Bank ..ⓔ‡$'21 $110-6% 79-1044 *par* 110	Edward Rohde	Wm. Belitz	Erwin Bruckschen		25,000	5,170	123,890		121,220	16,010	5,410	11,420	1st Wis. N., Mil.
Niagara .....1946 7 Marinette O8	First National Bank .dⓔ●‡'17 $200-12% 79-958 *par* 100	R. S. Powell	S. F. Shattuck	Arthur Lundahl	Oscar Durand	25,000	32,130	389,590	15,810	256,830	146,170	8,860	50,670	Cont. Ill. Bk. & Tr. Co., Chi.; N. Ex., Mil.; 1st N., Appleton.

Digitized for FRASER
https://fraser.stlouisfed.org
Federal Reserve Bank of St. Louis

Town and County. ▲County Seats. Fig. under town is Fed. Res. Dist.	●Mem. A.B.A. ?New §State †Priv. ‡Mem. State B. Ass'n. [Estab. ◆Fed. Res. Depts: T-Trust B-Bond d-Safe Dep. Ⓢ Sav. $Last Sale %Div.	President.	Vice-President.	Cashier.	Ass't Cashier.	Liabilities. Paid-up Capital	Surplus and Profits	Deposits	Other Liabilities	Resources. Loans and Discounts	Bonds and Securities	Miscellaneous	Cash & Exchanges, Due from Banks	Principal Correspondents.
Nichols ——68 7 Outagamie N13	State Bank of Nichols $100 par 100 79-1002 dⓈ‡$'19	A. L. Nichols	A. A. Fraser	Jacob Hahn	——	$ 25,000	$ 5,700	$ 53,320	$ 15,750	$ 77,830	——	$ 11,800	$ 10,140	Citiz. N., Appleton; 1st Wis. N., Mil.
North Bend——200 7 Jackson F16	State Bank of North Bend $185-6% par 100 79-1035 dⓈ●‡$'21	A. J. Patterson, *Ch. of Bd. and Pres.*	Ubbe Anderson Geo. Manser	A. J. Patterson	Earle Fisher	20,000	13,870	254,970	——	121,120	$ 121,540	10,260	35,930	Stock Yds. N., Chi.; 1st Wis. N., Mil.; 1st N., Winona, Minn.
North Crandon —— 9 Forest G17	*(See Argonne)*													
North Fond du Lac 7 Fond du Lac N17 2150 Br. of Fond du Lac	First Wisconsin Bank ⓇⓈ‡$'04 $150-10% 79-627	S. D. Wyatt	A. J. Pullen	G. M. Wyatt	T. H. Normile	20,000	21,000	184,000	——	5,000	161,000	——	15,000	Com'l N., Fond du Lac.
North Freedom 7 Sauk J18 621	Bank of North Freedom par 100 79-628 dⓈ‡$'03	R. B. Dickie	R. S. Lange	W. F. Greenhalgh	Mary Moll	25,000	19,550	394,960	——	190,340	176,920	3,050	69,190	Cont. Ill. Bk. & Tr. Co., Chi.; Marshall & Ilsley, Mil.
North Lake ——275 7 Waukesha N19	Bank of North Lake ⓇⓈ●‡$'11 79-745	Burton M. Smith	F. J. Donnelly	Phares Peterson	——	25,000	12,000	402,000	——	237,500	113,000	5,500	83,000	1st N., Chi.; 1st Wis. N., and Marshall & Ilsley, Mil.
N. Milwaukee	*(See Milwaukee)*													
North Prairie——263 7 Waukesha N20	North Prairie State Bank 79-1017 dⓇⓈ‡$'20	L. F. Heintz	H. R. Hurst	Arthur Richards	Elmer Kurtz	10,000	13,960	166,480	——	72,610	54,750	8,740	54,330	1st Wis. N., Mil.
Norwalk ——531 7 Monroe F17	Farmers State Bank $290-15% par 150 79-426	Frank Wartman	Geo. A. Walz	M. O. Heffernan	A. C. Heilman	15,000	21,030	461,040	——	166,510	251,340	7,810	75,770	Cont. Ill. Bk. & Tr., Chi.; 1st Wis. N., Mil.; Batavian N., La Crosse; 1st N., Minpls.
" —— "	Norwalk State Bank par 100 79-425	C. H. Dreier, *Ch. of Bd. and Pres. (Closed June 1, 1928)*	Rosalia V. Goetz	C. F. Hornung	H. A. Cronk	15,000	14,940	323,590	——	159,550	131,320	23,460	44,210	N. Bk. of the Rep., Chi.; 1st Wis. N. and Marine N., Mil.; Com'l N., Madison.
Oak Center——56 7 Fond du Lac M17	*Bank of Oak Center* ——													
Oakfield ——556 7 Fond du Lac M17	Bank of Oakfield dⒷⓉ●‡$'98 $115-6% par 100 79-630	C. Henningsen	F. B. Worthing	K. A. Morgan	Nellie F. Worthing	50,000	19,870	258,660	——	171,430	114,730	12,240	30,130	Cont. Ill. Bk. & Tr. Co., Chi.; 1st Fond du Lac N., Fond du Lac; 1st Wis. N., Mil.
Oconomowoc3301 7 Waukesha M20	**BANK OF OCONOMOWOC** $120-6% par 100 79-242 dⓈ●‡$'59	**E. S. THOMPSON—First and Oldes Cash letters and**	**J. A. PEACOCK—t Established Ban other items sent**	**J. A. BOSSHARD—k. us have efficient**	**C. A. FRANK—attention.**	50,000	17,010	683,000	——	489,990	117,710	31,160	111,140	Equitable Tr. Co., N. Y.; Harris Tr. & Sav. and 1st N., Chi.; 1st Wis. N., Mil.
" —— "	**FIRST NATIONAL BANK** $200-12% par 100 79-243 dⒷⓈ†●‡1900	L. J. Flotow	M. R. Wilkinson	J. F. Kettenhofen M. J. Bartelme, *A. C.*	W. O. Clausen W. J. Counsell	100,000	108,000	2,200,000	106,900	950,000	1,000,000	104,900	460,000	Han. N., N. Y.; Cont. Ill. Bk. & Tr. Co., Chi.; 1st Wis. N., Mil.
▲**Oconto**——4920 7 Oconto P12	**CITIZENS NATIONAL BANK** $140-10% par 100 79-181 †●‡1900	**O. A. ELLIS—LARGEST BAN Special attentio** *Please send 15c w*	**L. C. HARVEY—K IN OCONTO n given Bill of La** *ith each sight draft*	**E. A. WATTERICH—COUNTY. ding drafts, Cash** *for presentation and*	**H. H. MAYBERRY—and Time Items.** *25c for Credit Repor*	65,000	43,990	1,068,540	49,300	435,150	623,120	15,790	152,770	*ts.* Han. N., N. Y.; 1st N., Chi.; 1st Wis. N., Mil.
" —— "	Oconto National Bank $150-7% 79-180 dⓈ●‡'86	F. J. Lingelbach	E. A. Linger	C. W. Carlson	A. H. Mehlberg	60,000	20,780	865,200	60,030	901,190	2,200	32,930	69,690	N. City, N. Y.; Cont. Ill. Bk. & Tr. Co., Chi.; 1st Wis. N., Mil.
Oconto Falls..1914 7 Oconto O12	State Bank of Oconto Falls $165-12% par 100 79-631 dⓈ●‡$'03	H. B. Bennett	R. J. Goggins	H. W. Krueger	M. D. Cardiff	50,000	42,880	695,890	230	625,450	17,550	26,820	119,170	N. City, N. Y.; N. Bk. of Rep. and Cont. Ill. Bk. & Tr., Chi.; 1st Wis. N. and M. & I., Mil.; Citiz. N., Green Bay.
Ogema——1154 9 Price H10	State Bank of Ogema dⓈ‡$'14 79-818	August Heden	C. A. Lofquist	E. A. Heden	J. F. Heden	20,000	19,700	295,970	——	211,950	63,560	18,130	42,020	1st Wis. N., Mil.
Omro——1042 7 Winnebago M16	**FARMERS BANK**——Ⓢ●‡$'90 $210-6% par 100 79-633	**H. B. WINSLOW—Special attentio** *Please send 15c wi*	**JAMES HEFFRON—n given Bill of La** *th each sight draft fo*	**A. J. MARBLE—ding drafts, Cash** *r presentation and 2*	**L. E. SHELP—and Time Items.** *5c for Credit Report*	30,000	63,030	896,550	——	357,920	502,570	5,190	123,900	*s.* N. City, N.Y.; Cont. Ill. Bk. & Tr. Co., Chi.; 1st Wis. N., Mil.
" —— "	Peoples Bank——dⓈ●‡$'14 $145-10% par 100 79-888	Q. H. Danforth	A. H. Austria H. G. Roberts	R. E. Doms	S. F. Dombrowski	15,000	10,450	250,660	——	102,150	115,160	9,500	49,290	1st N. and Drov. N., Chi.; Marshall & Ilsley, Mil.
Onalaska ——1066 9 La Crosse F16	Onalaska State Bank dⓈ●‡$'12 $160-10% *par* 100 79-765	A. N. Moore	T. G. Aiken	J. C. Aiken	——	20,000	12,030	479,140	——	327,290	117,760	15,650	50,470	Cont. Ill. Bk. & Tr. Co. and N. Bk. Rep., Chi.; 1st Wis. N., Mil.; N. Bk., La Crosse.
Ontario——424 7 Vernon H17	Bank of Ontario——dⓇ●‡$'11 *par* 100 79-774	A. F. Luetke	J. H. Timmerman	C. M. Lower	Iva M. Chandler	10,000	8,370	231,660	——	143,820	79,090	5,440	21,680	Drov. N. and Cont. Ill. Bk. & Tr. Co., Chi.; 1st Wis. N., Mil.
Oostburg——497 7 Sheboygan P17	Oostburg State Bank——Ⓢ‡$'08 $250-15% par 100 79-634	John Brethouwer	B. Brethouwer	J. De Munck	——	25,000	48,000	585,690	——	433,440	119,920	8,280	97,060	Cont. Ill. Bk. Tr. Co., Chi.; N. Ex., Mil.; Bk. of Sheboygan, Sheboygan.
Oregon——871 7 Dane K21	Bank of Oregon ——dⓈ●‡$'99 $150-10% par 100 79-635	J. E. Litel	E. Litel	J. F. Litel, Jr.	O. E. Richards	30,000	13,000	442,000	——	357,000	74,000	7,000	47,000	Cont. Ill. Bk. & Tr. Co., Chi.; 1st Wis. N., Mil.
" —— "	First National Bank——dⓈ‡'14 $120-6% *par* 100 79-846	A. H. Sholts	H. A. Stone	C. N. Shilton	——	25,000	7,320	284,580	12,500	103,500	181,970	10,310	33,020	Cont. Ill. Bk. & Tr. Co. and N. Bk. Rep., Chi.

FIRST WISCONSIN NATIONAL BANK, MILWAUKEE — Complete Banking Service

TOWN AND COUNTY. ▲County Seats. Fig. under town is Fed. Res. Dist.	●Mem. A.B.A. ⁿNew §State †Priv. ‡Mem. State B. Ass'n. [Estab. ◆Fed. Res. Depts: T-Trust B-Bond d-SafeDep. Ⓢ Sav. $LastSale%Div.	PRESIDENT.	VICE-PRESIDENT.	CASHIER.	ASS'T CASHIER.	LIABILITIES. PAID-UP CAPITAL	SURPLUS AND PROFITS	DEPOSITS	OTHER LIABILITIES	RESOURCES. Loans and Discounts	Bonds and Securities	MISCELLANEOUS	CASH & EXCHANGE, DUE FROM BANKS	PRINCIPAL CORRESPONDENTS.
Orfordville ....496 7 Rock K22	**Farmers & Merch. Bank** $200–10% 79–636 dBⒼ●‡$'01 *par* 100	O. A. Peterson	P. E. Gaarder	A. C. Gaarder	Alice Rossiter Cora C. Rime	$ 25,000	$ 36,540	$ 624,200	$ 14,640	$ 325,660	$ 263,290	$ 30,470	$ 80,970	**Drov. N., Chi.: 1st Wis. N., Mil.; 1st N. and Rock Co. N., Janesville.**
Osceola .....674 9 Polk A10	**Bank of Osceola** ....dBⒼ‡$'94 $125–7% *par* 100 79–637	H. E. Combacker	Fred Gruenewald	Harry C. Harding	Eugene L. Beyl Elsie Simpson	40,000	24,640	756,180	———	377,360	314,160	31,170	98,120	N. Park, N.Y.; Chi. Tr. Co., Chi.; 1st N., Minpls.; Marine N., Mil.; 1st N., St. P.
" ----- "	**Osceola State Bank** ..dⒼ‡$'16 $175–6% *par* 100 79–908	C. H. Oakey, *Ch.* R. C. Beyl	Charles Getschel	B. J. Zimmerman	Iver M. Hagen	20,000	6,440	263,300	———	162,100	74,830	17,420	35,380	N. Bk. Rep., Chi.; 1st Wis. N., Mil.; Merch. N., St. P.
▲**Oshkosh** ...33,200 7 Winnebago N16	***CITY NAT'L BANK** $215–12% 79–21 dBⓈT●‡'71 *par* 100	A. T. HENNIG	O. J. HARDY	A. A. ABRAHAM	B. J. KRIPPENE HENRY ZENTNER	300,000	243,130	4,047,810	197,650	2,288,130	1,417,640	359,120	723,700	Chase N., N. Y.; Cont. Ill. Bk. & Tr. Co., Chi.; N. Ex., Mil.
		Send us yo	**ur collection**	**s for quick r**	**esults.**									
" ----- "	***FIRST NAT. BANK IN OSHKOSH** $250–16% 79–19 dBⒼT●‡'52 *par* 100	LOUIS SCHRIBER J. E. MORGAN, *Ch.*	E. R. WILLIAMS R. J. WHITE F. A. LABUDDE E. R. DICKMANN	E. HEISINGER C. W. SCHMIDT, *Auditor*	E. H. BECKER EMMA M. STEINKE A. H. MARCH	500,000	511,560	8,015,100	598,060	5,012,990	2,791,100	694,970	1,125,660	N. City, N. Y.; 1st N. and Cont. Ill. Bk. Tr. Co., Chi.; 1st Wis. N., Mil.
		Special Attenti	**on Given to Bill o**	**f Lading Drafts.**										
		"Oldest Bank i	**n Central Wiscon**	**sin."**										
		Please send 15c wi	*th each sight draft fo*	*r presentation and 2*	*5c for Credit Report*									
" ----- "	First Trust Co. in Oshkosh 79–25 T●‡$'03	Louis Schriber	R. J. White E. R. Williams	B. Gunz, *Tr.*	R. P. Boardman, *Sec.* Martha Mack, *A. Sec.*	100,000	28,400	115,000	———	79,400	34,200	10,500	119,300	Bkrs. Tr. Co., N. Y.; Harris Tr. & Sav. Chi.
" ----- "	***NEW AMERICAN BANK** $205–10% 79–22 dBⓈT●$'90 *par* 100	George Hilton	J. H. Wall Dan Witzel, 2d *V.P.*	T. R. Frentz	Walter Ihbe E. J. Klawun	225,000	61,330	2,664,460	173,850	2,596,380	———	181,420	346,840	Irv. Tr. Co. and N. City, N. Y.; Cont. Ill. Bk. and Tr. Co., Chi.; 1st Wis. N. Mil.; 1st N., Phil.
" ----- "	Paine Thrift Bank ..dⒼ●‡$'24 $160–7% *par* 100 79–26	Charles Nevitt, *Ch. of Bd. and Pres.*	John Geiger	Fred Loker	O. F. Vollmar	75,000	52,840	1,344,180	2,860	316,490	886,100	2,750	269,540	Cont. Ill. Bk. & Tr., Chi.; Marshall & Ilsley, Mil.; Phil. N., Phil.; City N., Oshkosh.
" ----- "	***SECURITY BANK OF OSHKOSH** 79–23 ..dⒼT‡$'92 10% *par* 100	M. C. MERTZ	L. A. GUNZ F. S. MENZIL	L. A. GUNZ	R. E. JONES J. E. GLATZ E. A. BINDER	150,000	52,520	2,591,040	———	791,510	1,377,410	125,000	499,640	N. Bk. Com., N. Y.; Cont. Ill. Bk. & Tr. Co. and N. Bk. Rep., Chi.; Marshall & Ilsley, Mil.
		Prompt person	**al attention give**	**n collections.**										
		Send us your bu	**siness for Quick R**	**eturns. TRY US.**										
" ----- "	Oshkosh Clearing House *(Members indicated by a ●)*	A. T. Henning	Louis Schriber	R. J. White, *Mgr.*	----------	———	———	———	———	———	———	———	———	
" ----- "	***FIRST INVESTMENT COMPANY** ----------'03	LOUIS SCHRIBER Affili	R. J. WHITE, *Active* E. R. WILLIAMS ated with "FIRS	ROBERT WALL, *Sec.* T NATIONAL BA	BEN GUNZ, *Tr.*	100,000	———	———	———	———	———	———	———	1st N., Oshkosh; 1st N., Chi.; Guar. Tr Co., N. Y.
			Investment	Securities.	NK."									
Osseo .....802 9 Trempealeau F13	**Farmers Exchange Bank** $200–12% *par* 100 79–903 ⒼⓈ‡$'16	M. P. Skogstad	Oscar Knutson	L. O. Neperud	Selma A. Hume	25,000	29,800	821,370	———	459,670	309,710	16,130	90,670	1st N., Chi.; 1st N., Minpls.
" ----- "	**State Bank of Osseo** $250–20% *par* 100 79–638 dⒼ‡$1900	T. J. Thompson	A. E. Bradford E. Hagen	T. S. Hulberg	H. E. Strand	30,000	19,730	679,680	5,840	415,010	211,040	16,860	92,330	Cont. Ill. Bk. & Tr. and Stk. Yds. N. Chi.; 1st Wis. N., Mil.; Un. N., Eau Claire.
Owen .....1083 7 Clark H12	**State Bank of Owen** ..dⒼ●‡$'07 $250–20% *par* 100 79–639	E. A. Owen	G. E. Anderson	V. F. Shereda	Edna A. Berken	15,000	11,520	350,840	———	241,490	43,430	23,900	68,850	Drov. N., Chi.; 1st Wis. N., Mil.
Oxford .....416 7 Marquette J17	**Oxford State Bank** ..dⒼ‡$'10 $197–10% *par* 100 79–640	Ray Rodger	J. M. Worden	J. F. Worden	H. M. Militzer	10,000	11,500	200,000	1,500	117,000	49,000	14,000	43,000	Drov. N., Chi.; 1st Wis. N., Mil.
Palmyra .....685 7 Jefferson M21	Bank of Palmyra ..dⓈ●‡$'93 $125–6% *par* 100 79–642	Earl Garbutt	Cora Fischaefer	J. J. Stasek	----------	25,000	14,000	410,000	———	304,000	40,000	30,000	75,000	Han. N., N. Y.; Cont. Ill. Bk. & Tr. Co., Chi.; N. Ex., Mil.
" ----- "	**Farmers Savings Bank** $125–6% 79–734 dⓈ●‡$'11 *par* 100	R. A. Mc Lery	R. W. Bartholf	W. R. Norris	Ada Seamon	15,000	14,570	319,260	———	154,980	108,370	6,260	78,200	Chase N., N. Y.; Cont. Ill. Bk. & Tr. Co., Chi.; Marshall & Ilsley, Mil.
Pardeeville ....878 7 Columbia K18	**Pardeeville State Bank**ⒼⓈ‡$'01 $200–16% 79–643	Thos. Kearns	Clinton Quinn	J. T. Lynch	E. E. Miller	30,000	42,600	686,280	———	580,440	107,090	4,500	66,840	Stk. Yds. N., Chi.; Com'l N., Madison.
Park Falls ....2676 9 Price H8	**First National Bank** ..dⒼ‡'14 $160–16% *par* 100 79–831	Guy Waldo	Jake Rabenowich	J. B. Saunders	E. O. Gehrman A. G. Anderson	25,000	47,230	897,160	32,180	346,640	485,260	21,580	148,100	1st N., Chi. and Minpls.; 1st Wis. N., Mil.
" ----- "	**PARK FALLS STATE BANK** 12% 79–644 Ⓢ‡$'02	A. E. Kaiser	Gilbert L. Nordal	E. J. Aschenbrener	L. J. Aschenbrener H. A. Smith	50,000	29,530	675,810	———	472,210	149,450	32,300	101,370	Cont. Ill. Bk. & Tr. Co., Chi.; 1st Wis. N., Mil.; Merch. N., St. P.
Patch Grove ...370 7 Grant F20	**The State Bank** ----------‡$'11 $190–7% *par* 100 79–645	Jesse Finn	F. H. Booth	R. M. Halweg	----------	10,000	9,680	99,840	3,290	54,740	42,000	8,960	17,120	Drov. N., Chi.; Marshall & Ilsley, Mil.
Pembine .....316 7 Marinette O9	Pembine State Bank ..ⒼⓈ‡$'21 $120 79–1034	G. S. Robinson	J. E. Dixon	H. S. Wendels	G. O. Squires	20,000	3,950	90,170	———	45,290	43,080	13,440	12,310	Drov. N., Chi.; Marshall & Ilsley, Mil.
Peshtigo .....1440 7 Marinette P11	**Peshtigo National Bank**Ⓓ●‡'61 $190–10% *par* 100 79–646	F. E. McGraw	S. D. Woodward	A. G. Fowler	E. L. Le Blond	25,000	28,230	307,360	10,000	136,540	156,520	6,570	70,950	Han. N., N. Y.; Cont. Ill. Bk. & Tr. Co., Chi.; N. Ex., Mil.; 1st N., Minpls.
" ----- "	Peshtigo State Bk. ..dⒼ‡$'19 $180–6% *par* 100 79–985	A. Cullen	H. Girgen	R. F. Riley	Edith J. Erickson	25,000	14,000	393,090	2,750	337,380	69,170	3,680	34,410	N. City, N.Y.; N. Bk. Rep., Chi.; Kellogg-Citiz. N., Green Bay; Marshall & Ilsley, Mil.
Pewaukee .....800 7 Waukesha N20	**Pewaukee State Bank** *par* 100 79–647 dⓈ●‡$'07	J. B. Ely J. W. Flynn, *V. P.*	O. C. Laabs W. F. Evert	Lucy A. Morse	Retta E. Small	30,000	27,490	444,090	———	272,080	149,170	20,480	59,850	Han. N., N. Y.; Harris Tr. & Sav.; Chi.; Marine N., Mil.
Phelps .....517 9 Vilas L7	Phelps State Bank $180–8% 79–1042 dⓈ●‡$'21 *par* 100	C. M. Christiansen	K. M. Thompson	E. A. Olson	Mary N. Anderson	25,000	23,010	235,050	———	175,680	24,240	12,930	70,190	Union Tr. Co., Chi.; 1st Wis. N., Mil.

Digitized for FRASER
https://fraser.stlouisfed.org
Federal Reserve Bank of St. Louis

Town and County. ▲County Seats. Fig. under town is Fed. Res. Dist.	●Mem. A.B.A. ¤New §State †Priv. ‡Mem. State B. Ass'n. [Estab. ◆Fed. Res. Depts: T-Trust B-Bond d-Safe Dep. Ⓢ Sav. $Last Sale %Div.	President.	Vice-President.	Cashier.	Ass't Cashier.	Liabilities. Paid-up Capital	Surplus and Profits	Deposits	Other Liabilities	Resources. Loans and Discounts	Bonds and Securities	Miscellaneous	Cash & Exchanges, Due from Banks	Principal Correspondents.
▲Phillips 1973 9 Price H 9	First National Bank d Ⓢ●‡'04 $130-10% 79-294 par 100	P. E. Reedal	Henry Neibauer	G. B. Reedal	F. Ackerman J. Kolar	$ 25,000	$ 12,870	$ 531,620	$ 24,650	$ 274,980	$ 160,520	$ 68,900	$ 89,750	Chase N., N. Y.; Cont. Ill. Bk. & Tr. Co., Chi.; 1st Wis. N., Mil.; Northw. N., Minpls.
" ------ "	State Bank of Phillips $175-12% par 100 79-293 Ⓢ●‡$'90	N. E. Lane, *Ch. of Bd. and Pres.*	C. E. Tobey	G. M. Chamberlain	J. J. Hynek	30,000	23,060	614,780	----------	246,820	252,900	7,310	160,810	Chase N., N. Y.; 1st N., Chi.; 1st Wis. N., Mil.
Pickett 110 7 Winnebago	Pickett State Bank $125 par 100 79-1065 dⓈ‡$'27	J. G. Pickett	Henry Miller	H. W. Dauffenbach	----------	15,000	3,130	59,220	----------	39,020	24,620	7,130	6,580	1st N., Oshkosh; 1st Wis. N., Mil.
Pigeon Falls 255 9 Trempealeau E14	Pigeon Falls State Bank par 100 79-952 dⓈ‡$'20	B. M. Sletteland	H. A. Anderson	O. B. Sletteland	E. M. Fremstad	25,000	12,350	397,080	----------	225,720	146,890	10,000	58,100	Cont. Ill. Bk. & Tr. Co. and Stock Yds. N., Chi.; 1st N., Winona; 1st Wis. N., Mil.
Pittsville 504 7 Wood I 14	Pittsville State Bank d Ⓢ●‡'04 $125-10% 79-648 par 100	G. H. Salter	I. Erickson, Sr.	J. F. Seidl	Mildred Bowman	15,000	7,680	212,110	----------	98,250	89,990	12,130	34,420	Stock Yds. N., Chi.; 1st Wis. N., Mil.; 1st N., Wis. Rapids.
Plain 324 7 Sauk I 19	Plain State Bank d B Ⓓ‡$'11 $150-10% par 100 79-746	J. B. Liegel	Wm. Reuschlein	J. M. Meier	Clara Beck	20,000	7,180	294,440	9,350	232,030	46,500	15,400	37,040	Cont. Ill. Bk. & Tr. Co., Chi.; 1st N., Madison.
Plainfield 580 7 Waushara J 15	Waushara County Bank 79-649 Ⓔ●‡$'01	H. E. Pratt	G. D. Sargent J. W. Dunegan	G. D. Sargent	----------	25,000	19,940	416,220	----------	118,240	271,680	13,680	57,560	Cont. Ill. Bk. & Tr. Co., Chi.; 1st N., Madison.
Platteville 4353 7 Grant H 21	**FIRST NAT'L BANK** par 100 79-204 dB Ⓔ†●‡'91	A. W. KEMLER 15 CENTS sent 25 CENTS for ea	A. W. KOPP to us with each si ch credit report i	O. E. GRAY ght draft for pres nsures prompt, p	C. A. ALEXANDER F. O. WHITCHER entation, and ersonal attention.	100.000	62.720	1,143.150	49.350	503.690	575,940	144.380	141.210	Hanover N., N. Y.; 1st N., Chi.; 1st Wis. N., Mil.
" ------ "	Mound City Bank d B Ⓔ●‡$'15 5% par 100 79-868	W. F. Knebel, *Ch. of Bd. and Pres.*	W. C. Hill	Hal. Murley	----------	50,000	14,000	290,580	4,970	183,580	82,950	14,240	78,790	Cont. Ill. Bk. & Tr. Co., Chi.; Marshall & Ilsley, Mil.
" ------ "	**STATE BANK OF PLATTEVILLE** 18% ◆ 79-205 dB Ⓔ●‡$'05 par 100	J. R. SPEAR FIFTEEN CEN TWENTY-FIVE Send us your	JAMES DOLAN TS sent to us w CENTS for each business.	W. H. DOYLE ith each sight dr credit report ins	IRA O. POLLER W. A. BENTZ aft for presentati ures prompt, pe	on, and rsonal a	ttentio	n.	50,000	130,300	1,154,600	7,400	686,300	439,300	51,000	165,700	N. Park, N. Y.; Cont. Ill. Bk. & Tr. Co., Chi.; 1st Wis. N., Mil.
Plum City 327 9 Pierce B 13	Plum City State Bank Ⓓ$'09 $160-6% 79-650	J. E. Britton	Wm. Johnson	Roy Harmer	M. V. Suter	10,000	6,300	175,000	----------	145,000	----------	16,300	30,000	Cont. Ill. Bk. & Tr. Co., Chi.; Northw. N. Minpls.; Marshall & Ilsley, Mil.
Plymouth 3415 7 Sheboygan O 17	Plymouth Ex. Bk. d Ⓢ●‡$'06 $150-8% par 100 ◆ 79-239	C. D. Eastman	O. A. Scheibe	R. H. Koehler	Arno B. Elmer Edw. E. Zerler	100,000	57,060	1,014,870	72,000	910,200	90,180	114,980	128,560	Chase N., N. Y.; Chi. Tr. Co., Chi.; 1st Wis. N., Mil.
" ------ "	State Bk. of Plymouth $150-8% ◆ 79-238 dB Ⓢ●‡$'78 par 100	G. W. Brickbauer	A. H. Vick	O. Hoeppner	W. L. Kaestner	125,000	48,370	1,031,320	74,360	783,770	310,450	69,170	115,660	Chem. N. and Chase N., N. Y.; Cont. Ill. Bk. & Tr., Chi.; 1st Wis. N. and Marshall & Ilsley, Mil.
Poplar 357 9 Douglas D 5	Poplar State Bank Ⓔ●‡$'19 $150-10% par 100 79-978	Robert Olson	Wm. Lundberg	C. R. Olson	----------	10,000	7,400	82,640	----------	73,120	2,000	8,300	16,060	U. S. N., Superior; 1st Wis. N., Mil.
▲Portage 5582 7 Columbia J 18	CITY BANK d Ⓔ●‡$'74 par 100 79-184	John A. Raup	A. C. Taylor	T. N. Halvorson	Edw. J. Crowley	50,000	15,500	842,170	25,130	760,300	37,650	41,280	93,560	Equit. Tr. Co., N. Y.; Cont. Ill. Bk. & Tr. Co., Chi.; 1st Wis. N., Mil.
" ------ "	**FIRST NATIONAL BANK** $350-16% par 100 79-185 d Ⓓ●‡'90	W. E. NICHOLS LARGEST BAN You will like o Careful attenti	A. J. BATTY R. G. STOTZER K IN COLUMBIA ur Collection Se on and prompt r	R. O. KLENERT COUNTY. rvice. emittance.	E. J. MURPHY	75,000	96,280	2,037,740	98,850	704,910	1,299,890	20,680	282,400	Chase N., N. Y.; 1st N. and Foreman N., Chi.; 1st Wis. N., Mil.
Porterfield 241 7 Marinette O 11	Farmers & Traders Bank par 100 79-981 d Ⓔ‡$'19	V. Kleinprintz	E. F. Chrestick	F. E. Lueke	Arthur Olson	10,000	1,140	71,300	----------	55,570	10,920	5,320	10,650	Marshall & Ilsley, Mil.
▲Port Washington 7 Ozaukee P 18 3340	First National Bank $200-10% 79-223 dB Ⓓ●‡'09 par 100	J. E. Uselding	N. E. Henze	H. L. Lauters	W. H. Kruke	50,000	75,960	795,390	50,440	192,870	645,410	34,620	98,890	N. Ex., Mil.
" ------ "	Port Washington State Bank $205-10% 79-222 dB Ⓑ●‡$'99 par 100	Clarence Hill, *Ch. of Bd. and Pres.*	O. E. Moeser A. H. Kuhl	C. Donald Hill	A. V. Dix	100,000	90,270	911,250	----------	794,900	109,730	32,270	164,680	Han. N., N. Y.; Cont. Ill. Bk. & Tr. Co., Chi.; 1st Wis. N., Mil.
Port Wing 700 9 Bayfield E 4	First State Bank d Ⓓ‡$'11 par 100 79-735	S. S. Ogren	C. O. Nelson	W. T. Gruver	L. O. Lundgren	10,000	8,130	113,720	----------	105,730	1,900	7,180	17,040	Cont. Ill. Bk. & Tr. Co., Chi.; Northern N., Ashland; 1st Wis. N., Mil.
Potosi 501 7 Grant G 22	Potosi State Bank Ⓔ●‡$'04 $125-6% 79-651	Adam Schumacher	Andrew Bode	C. J. Ragatz	W. A. Schumacher O. D. Kaltenbach	50,000	16,340	692,450	1,500	384,650	267,900	17,170	90,580	Han. N., N. Y.; 1st N. and Drovers N., Chi.; 1st N. and Consol. N., Dub.; 1st Wis. N., Mil.
Potter 226 7 Calumet O 15	Farmers State Bank d B Ⓓ‡$'20 $125-5% par 100 79-1032	A. C. Harms	W. A. Wenzel	G. C. Riedel	----------	25,000	12,310	308,900	----------	69,360	217,040	9,080	50,730	Drov. N., Chi.; Marshall & Ilsley, Mil.
Pound 228 7 Marinette O 11	Farmers State Bank d Ⓓ‡$'15 $200-7% par 100 79-885	R. J. Brooks	A. P. Chase	R. J. Rabe	----------	10,000	15,000	298,980	----------	163,150	104,440	----------	32,990	Foreman N., Chi.; 1st Wis. N., Mil.; Com'l N., Madison.
Poynette 724 7 Columbia K 19	Bank of Poynette •‡$'94 par 100 79-852	A. J. Jamieson	J. C. Jamieson	H. P. Jamieson	A. A. Jamieson	50,000	18,440	759,840	----------	531,740	197,990	19,990	78,560	Drov. N., Chi.; M. & I., Mil.; Bk. of Wis. and 1st N., Madison; 1st N., Portage.
Poy Sippi 314 7 Waushara L 15	Farmers State Bank $160-6% 79-872 d Ⓔ●‡$'15 par 100	J. E. Wendt, *Ch. of Bd. and Pres.*	F. Blaisdell	----------	T. S. Jorgensen	15,000	3,990	213,970	----------	182,410	21,260	9,040	20,260	Drov. N., Chi.; N. Ex. and Marshall & Ilsley, Mil.; Com'l N., Madison; Ripon State, Ripon.

FIRST WISCONSIN TRUST COMPANY, MILWAUKEE — Complete Trust Service

Number under Name of Bank is the New Transit Number given to each bank in U. S. exclusively by The Rand-McNally Bankers' Directory, under the authority of The American Bankers Ass'n.

WISCONSIN—Continued

Non-Bank Towns with Nearest Banking Point (Indexed Acces.), Lawyers, Laws (indexed) in back of this volume. For Interest Rates, Holidays, etc., see Laws.

Town and County. ▲County Seat. Fig. under town is Fed. Res. Dist.	●Mem. A.B.A. ⁿNew §State †Priv. ‡Mem. State B. Ass'n. [Estab. ◆Fed. Res. Depts: T-Trust B-Bond d-SafeDep. ⓢSav. $LastSale%Div.	President.	Vice-President.	Cashier.	Ass't Cashier.	Liabilities. Paid-up Capital	Surplus and Profits	Deposits	Other Liabilities	Resources. Loans and Discounts	Bonds and Securities	Miscellaneous	Cash & Exchange, Due from Banks	Principal Correspondents.
▲Prairie du Chien	Bank of Prairie du Chien	Charles Grelle	W. R. Graves	T. J. Bergen	Edith Ducharme	$ 60,000	$ 15,000	$ 950,000		$ 590,000	$ 136,000	$ 180,000	$ 119,000	1st N., Chi.; 1st Wis. N., Mil.
7 Crawford F20 3537	8% *par* 100 79-236 d⓪†$'89													
" ------ "	Crawford County Bank	W. R. Graves	L. Cornelius	E. C. Amann	Jos. J. Dunne	50,000	28,000	850,000		400,000	350,000		178,000	Han. N., N. Y.; Cont. Ill. Bk. & Tr. Co., Chi.; 1st Wis. N., Mil.
	$150-15% 79-237 ⓑ●‡$'03													
" ------ "	**PEOPLES STATE BANK**	F. J. ANTOINE	R. W. FALLIS	S. V. TAYLOR	THOS. WOOLLEY	50,000	15,500	995,000		720,000	130,000	83,000	117,500	Cont. Ill. Bk. & Tr. Co. and Foreman N., Chi.; 1st Wis. N., Mil.
	WE INVITE YOUR BUSINESS.													
	$150-10% *par* 100 79-865 dB⓪●‡$'15													
Prairie du Sac 866	Peoples State Bank d⓪‡$'16	J. R. Carpenter	S. Babington	J. L. P. Accola	G. Wintermantel	40,000	40,780	1,067,220		410,350	560,330	13,420	163,690	Drov. N., Chi.; 1st Wis. N., Mil.
7 Sauk I19	$200-15% *par* 100 79-920													
" ------ "	Prairie Sauk Bank dB⓪‡$'25	I. C. Evans	H. J. Steeps	W. A. Schreiber	N. C. Ploetz	25,000	14,950	435,130		96,670	310,940	1,760	65,450	Cont. Ill. Bk. & Tr. Co., Chi.; M. & I., Mil.; Bk. of Wis., Madison; Bk. of Baraboo, Baraboo.
	$125 *par* 100 79-653													
Prairie Farm 299	First State Bank ⓑ●‡'08	R. A. Peabody	Oscar Wilson	C. W. Mau	W. F. Mau	25,000	6,330	355,000		213,070	10,000	7,580	75,630	Am. N., St. P.; 1st Wis. N., Mil.
9 Barron C10	$200 79-654													
Prescott 892	First National Bank d⓪●‡'03	Geo. S. Hollister	Geo. M. Dill	Edward Longworth	Lester Fiedler	25,000	17,670	551,990	$ 24,750	306,870	251,950	7,720	52,860	Cont. Ill. Bk. & Tr. Co., Chi.; Northw. N., Minpls.; Marine N., Mil.
9 Pierce A12	*par* 100 79-656													
Princeton 1275	Farmers-Merchants Nat'l Bank 79-1061 1'24	Hyman Swed	A. H. Prachel	H. A. Miller		40,000	13,280	417,470	1,900	165,920	248,320	19,000	39,400	N. Bk. Rep., Chi.; 1st Wis. N., Mil.; Com'l N., Madison.
7 Green Lake K16	$125 *par* 100													
" ------ "	Princeton State Bk. dB⓪●‡$	G. A. Krueger	Frank Mueller	F. C. Krueger	F. R. Mueller	60,000	36,350	773,120		583,990	192,110		90,260	Han. N., N. Y.; Cont. Ill. Bk. & Tr. Co., Chi.; Marine N., Mil.
	$200-10% *par* 100 79-336 '03													
Pulaski 718	Liberty State Bank d ⓢ$'23	M. Prokopovitz	Frank Kurowski	Ralph Wojak	A. L. Brylski	25,000	11,880	409,240		326,170	70,350	4,280	45,310	Chase N., N. Y.; Drov. N., Chi.; M. & I., Mil.; Kellogg-Citiz. N., Green Bay.
7 Brown O13	$140-6% *par* 100 79-1053													
" ------ "	Pulaski State Bank dB⓪‡$'10	H. T. Peplinski	L. Szymanski	Tony Efta	Ed. Goska E. J. Hamernick	50,000	27,150	671,180		408,580	228,410	23,220	88,180	Cont. Ill. Bk. & Tr. Co., Chi.; 1st Wis. N., Mil.; Kellogg-Citiz. N., Green Bay.
	$140-8% *par* 100 79-657													
▲Racine 69,400	**AMER. TRADES & SAVINGS BANK**	PETER C. BECK	W. H. WALKER A. R. CALLENDER	L. S. BOWNE	F. J. McNEILL	200,000	10,240	1,418,740		994,440	160,020	134,660	339,860	Irv. Tr. Co., N. Y.; Northern Tr. Co., Chi.; 1st Wis. N., Mil.; Un. Tr. Co., Clev.
7 Racine P21		**The Bank of Personal Service in Racine.**												
		Special Attention Given Collections.												
	par 100 79-14 d⓪●‡$'16	*Please send 25c with each request for Credit Report.*												
" ------ "	Farmers & Merchants Bank	J. Wiechers	J. C. Jensen	Frank A. Olson	W. C. Williamson	50,000	83,100	1,011,650		574,170	400,980	14,910	154,690	Chase N., N. Y.; Cent. Tr. Co. of Ill. and Union Tr. Co., Chi.; 1st Wis. N. and Marine N., Mil.
	$190-12% *par* 100 79-16 d⓪‡$'15													
" ------ "	**FIRST NATIONAL BANK**	DAVID G. JANES	O. P. GRAHAM W. C. PALMER	J. H. MARTIN	GEORGE DANEK W. I. NELSON W. C. PALMER, *Tr. Off.*	500,000	837,520	7,666,930	37,650	5,226,630	2,307,780	188,320	1,319,370	Chase N., N. Y.; Cont. Ill. Bk. & Tr. Co., Chi.; Marine N., Mil.
	$225-12½% *par* 100 79-12 d⓪T●‡'64	**ESTABLISHED 1864**												
		WE INVITE YOUR BUSINESS.												
" ------ "	**MANUFACTURERS NATIONAL BANK & TRUST CO. OF RACINE**	CHARLES F. ALDEN	D. E. CALLENDER	T. C. SUNDSTED L. S. ANDERSON, *Tr. Off.* R. M. La CHANCE, *A. Tr. Off.* A. H. HARCUS, *Aud.*	G. T. RYAN GUSTAV C. PETERS H. D. ANDERSON	300,000	290,580	6,775,900	397,950	4,708,420	2,033,170	288,610	734,230	N. Park and N. City, N. Y.; Cont. Ill. Bk. & Tr. Co. and 1st N., Chi.; 1st Wis. N., Mil.
	$160-8% *par* 100 79-13 dB⓪T●‡'71	*(Formerly Manufacturers National Bank of Racine)*												
" ------ "	ⁿNorth Side Bank	David G. Janes	Anton Smerchek	R. F. Ruland	Otto H. Grouch, Jr.	50,000	5,260	168,410		71,060	30,760	3,240	118,610	Cont. Ill. Bk. & Tr. Co., Chi.; 1st N., Racine.
	$115 *par* 100 79-1078 dB⓪‡$'28													
" ------ "	**THE RACINE CITY BANK**	F. W. GUNTHER	H. N. BACON	C. OLSON	W. I. WILKE	100,000	138,040	1,809,920		1,098,110	506,010	63,680	380,160	Han. N., N. Y.; Union Tr. Co. and Cont. Ill. Bk. & Tr. Co., Chi.; 1st Wis. N., Mil.
		Send Us Your Items Direct for Prompt Attention.												
	$180-12% *par* 100 79-15 d⓪‡$'07													
" ------ "	West Racine Bank ⓑ‡$'23	P. W. Petersen	J. C. Kragh	Russell Frank		50,000	40,330	704,140		433,140	245,170	6,420	109,450	N. Bk. Rep. and Foreman N., Chi.; Marshall & Ilsley., Mil.
	$125-8% 79-1051													
Radisson 260	State Bank of Radisson	M. J. Leinenkugel	F. W. Kasl	H. C. Lebean	Irene E. Lebean	10,000	1,500	32,650		37,690			6,460	1st Wis. N., Mil.
9 Sawyer F8	79-946 ⓢ‡$'17													
Randolph 1183	Dairyman's State Bank	R. E. Goodhouse	J. D. O'Brien	C. G. Blochwitz	F. L. Smith	50,000	10,000	315,000		295,000	40,000		40,000	Cont. Ill. Bk. & Tr. Co. and N. Bk. Rep., Chi.; Marshall & Ilsley, Mil.; Com'l N., Madison.
7 Columbia L18	$125-5% 79-1055 ⓢT●‡$'23													
" ------ "	*par* 100 Randolph State Bank	E. W. Brandel	J. W. Hutchinson	Henry Pritchard	Karl H. Gehrung	50,000	39,280	644,220		502,050	108,660	19,730	103,060	Cent. Tr. Co. of Ill. and Stock Yds. N., Chi.; 1st Wis. N. and Marine N., Mil.
	$125-5% 79-658 d⓪●‡$'92													

Digitized for FRASER
https://fraser.stlouisfed.org
Federal Reserve Bank of St. Louis

Town and County. ▲County Seats. Fig. under town is Fed. Res. Dist.	●Mem. A.B.A. ⁿNew §State †Priv. ‡Mem. State B. Ass'n. [Estab. ◆Fed. Res. Depts: T-Trust B-Bond d-SafeDep. ⓢSav. $LastSale %Div.	President.	Vice-President.	Cashier.	Ass't Cashier.	Liabilities. Paid-up Capital	Surplus and Profits	Deposits	Other Liabilities	Resources. Loans and Discounts	Bonds and Securities	Miscellaneous	Cash & Exchanges, Due from Banks	Principal Correspondents.
Random Lake 479 7 Sheboygan P18	State Bank of Random Lake 10% *par* 100 79-659 dBⓈ●‡$'05	Andrew Schmitz	J. P. Altenhofen	C. P. Schommer	Alois J. Mueller	$ 25,000	$ 36,020	$ 674,410	$ 30,020	$ 263,980	$ 381,250	$ 34,210	$ 86,010	Cont. Ill. Bk. & Tr. Co., Chi.; Marine N. and 1st Wis. N., Mil.
Readstown 546 7 Vernon F18	Readstown Bank d‡$'98 $150-10% 79-660	S. T. Dregne	A. C. Lake	C. A. Cutter	C. V. Fitch	15,000	3,520	201,320		154,040		21,680	44,110	Bk. of Wis., Madison; 1st Wis. N., Mil.
Redgranite 1012 7 Waushara L16	Redgranite State Bank $225-10% *par* 100 79-661 dⓈ●‡$'06	F. W. Carley	D. J. Rowlands	J. L. Kossel	M. F. Chipman	10,000	12,000	330,000	10,000	160,000	164,000	5,000	33,000	1st N., Chi.; 1st Wis. N., Mil.; Com'l N., Madison.
Reedsburg 2997 7 Sauk J18	Citizens Bank d Ⓢ●‡$'87 79-263	Conrad G. Wiesler		Vic. H. Kansier	H. C. Miller	50,000	20,740	867,660		471,730	296,420	27,460	142,790	Chase N., N. Y.; 1st N., Chi.; 1st Wis. N. and Marshall & Ilsley, Mil.; Com'l N., Madison.
" ------ "	**REEDSBURG BANK** dⓈT●‡$'77 *par* 100 79-262	Otto Krause R. P. Perry, *Ch.*	J. E. Hickey		E. A. Kutzbach J. H. Hickey P. S. Schultz	100,000	50,000	1,769,770	35,770	765,820	870,510	35,000	234,200	Guaranty Tr. Co., N. Y.; Cont. Ill. Bk. & Tr. Co., Chi.; 1st Wis. N., Mil.; Com'l N., Madison.
" ------ "	State Bank of Reedsburg *par* 100 79-264 dⓈT●‡$'98	Chas. H. Stone	Martin Hickey	W. H. Hahn	G. E. Schweitzer T. M. Timlin	100,000	153,510	1,724,270		1,012,130	762,310	31,010	172,320	Han. N., N. Y.; Cont. Ill. Bk. & Tr. Co., Chi.; 1st Wis. N., Mil.
Reedsville 571 7 Manitowoc P15	Reedsville State Bk. dBⓈ‡$'06 $135-8% 79-662 *par* 100	A. F. Zuehlke	N. A. O'Rourk	E. C. O'Rourk		25,000	10,150	516,530		323,120	134,370	13,000	80,680	1st Wis. N., Mil.; Appleton State, Appleton.
Reeseville 423 7 Dodge M19	Peoples State Bank dⓈ‡$'11 $175 *par* 100 79-736	F. A. Eickelberg	U. R. Hagman G. F. Krueger	Jos. O. Meyers	Lillian L. Gramzow	40,000	19,290	266,740		274,710	7,700	13,820	29,800	Marine N., Am. N. and 1st Wis. N., Mil.; Com'l N., Madison.
" ------ "	State Bank of Reeseville $170-10% 79-663 dBⓈ●‡$'02 *par* 100	E. T. Klug	W. F. Young	H. J. Yauman	Meta K. Hagman	30,000	25,910	407,380		314,140	82,560	7,200	59,390	Cont. Ill. Bk. & Tr. Co., Chi.; 1st Wis. N. and 2d Ward Sav., Mil.
Rewey 324 7 Iowa H21	Rewey State Bank d Ⓢ‡$'03 $200-10% 79-664 *par* 100	G. H. Bickford	Jas. O. Tibbits	C. K. Colby	J. C. Davis	15,000	8,380	169,420		136,020	13,510	13,960	26,890	Drov. N. and Stk. Yds. N., Chi.; Marine N., Mil.; Com'l N., Madison.
▲**Rhinelander** 6654 9 Oneida K9	First National Bank Ⓢ●‡'90 20% 79-177	J. O. Moen	A. D. Daniels D. F. Recker	W. E. Ashton	F. A. Hyland	100,000	62,280	1,065,350	55,520	571,070	514,250	58,140	139,690	N. Park. N. Y.; Cont. Ill. Bk. & Tr. Co., Chi.; 1st Wis. N., Mil.; 1st N., St. P.
" ------ "	**MERCHANTS STATE BANK** 12% 79-176 dBⓈT●‡$'86	**E. O. BROWN,** *Ch. of Bd. and Pres.* **FIFTEEN CEN TS sent to us wit h each sight draft for presentation, TWENTY-FIVE CENTS for each credit report insu res prompt, perso nal atte ntion.**	**B. R. LEWIS**	**M. H. RAYMOND**	**W. H. JOHNSON**	125,000	103,160	1,213,790	5,820	867,100	293,770	112,250	174,660	Han. N., N. Y.; Cont. Ill. Bk. & Tr. Co., Chi.; 1st Wis. N., Mil.; 1st N., Minpls.
" ------ "	Oneida National Bank dⓈ●‡'20 $130 *par* 100 79-178	J. H. O'Melia	E. A. Forbes J. W. Black	R. J. LaSelle	M. W. Leary	100,000	31,180	512,940	100,000	398,780	183,630	74,570	87,140	Chatham Phenix N. Bk. & Tr. Co., N. Y.; 1st N., Chi.; 1st Wis. N., Mil., Northw. N., Minpls.
Rib Lake 1020 9 Taylor I10	First National Bank dⓈ●‡'03 $150-8% *par* 100 79-665	James Upjohn	O. Winter	W. E. Freiberg	M. E. Trantow	25,000	16,430	363,680	24,720	262,870	99,860	8,000	59,100	Cont. Ill. Bk. & Tr. Co., Chi.; Marine N., Mil.; Midland N. Bk. & Tr. Co., Minpls.
Rice Lake 4457 9 Barron D9	Citizens State Bank dⓈ‡$'03 $110 79-215	C. D. Nelson	C. Gerland J. H. Johnson	R. E. Finsterwalder	Griffen Nelson L. A. Rogstad	35,000	6,000	345,000	20,000	310,000	9,000	48,000	39,000	N. Bk. Rep., Chi.; 1st Wis. N., Mil.; Merch. N., St. P.
" ------ "	**FIRST NATIONAL BANK** $350 *par* 100 79-216 dBⓈ●‡'03	**O. M. SATTRE** **Largest Bank in Send us your Sight Drafts m**	**J. E. HORSMAN** **Barron County. Cash Letters and ust be accompan**	**H. F. MOORS** **C. E. OVERBY,** *A.C.* **Bill of Lading Dra ied by 15c to pay**	**T. G. HOFF** **P. PETERSON** **D. T. MITCHELL** **fts. for presentation.**	50,000	58,830	1,235,750	49,450	838,960	373,540	44,060	137,460	Chem. N., N. Y.; Cont. Ill. Bk. & Tr. Co., Chi.; 1st N., St. P.; 1st Wis. N., Mil.
Richfield 206 7 Washington O19	Richfield State Bank Ⓢ‡$'10 15% *par* 100 79-666	Adam Ebling	Wm. D. Wolf	Richard Hackbarth	R. W. Klippel	15,000	26,710	238,690		102,520	133,140	14,620	30,120	1st N., Chi.; 1st Wis. N. and N. Bk. Com., Mil.
▲**Richland Center** 3409 7 Richl. H19	Farmers & Merchants Bank $150-8% 79-797 dBⓈT●‡$'13 *par* 100	C. S. Craig, *Ch. of Bd. and Pres.*	E. E. McCollum	T. M. Pease	Susie Hanson	50,000	44,450	909,710		657,120	192,060	38,710	116,270	Han. N., N. Y.; N. Bk. Rep., Chi.; Marine N., Mil.
" ------ "	*First National Bank* **RICHLAND COUNTY BANK** $150-10% 79-260 Ⓢ●‡$'03 *par* 100	(*Closed November 24*, 1928) A. V. Pier	J. W. Martin	C. A. Brewer	Eleanore LeHew J. H. Yeaman	100,000	56,530	1,361,010	18,680	665,460	504,030	79,070	287,650	Bk. of the Manhattan Co., N. Y.; 1st N. and Cont. Ill. Bk. & Tr. Co., Chi.; 1st Wis. N., Mil.; 1st N., Minpls.
Ridgeland 260 9 Dunn D11	Farmers State Bank d Ⓢ$'13 $200-12% 79-813 *par* 100	M. L. Randall	F. L. Van Sickle Ole Jorstad	J. E. Wesslen	H. J. Hanson	10,000	5,500	193,000		147,250	31,000	9,250	21,000	1st Wis. N., Mil.; Northw. N., Minpls.; Union N., Eau Claire; 1st N., Madison.
Ridgeway 428 7 Iowa H20	Ridgeway State Bank ‡$'08 10% *par* 100 79-667	J. T. Paull	J. H. Paull	K. M. Paull		10,000	7,660	127,260		89,600	22,780	10,100	22,430	Drov. N., Chi.; 1st Wis. N., Mil.; 1st N., Madison.
Rio 620 7 Columbia K18	First National Bank d Ⓢ‡'07 $130-6% *par* 100 79-394	W. E. Moore	M. J. Christopher	Andrew Amondson	B. P. Bergum	25,000	12,220	323,790	6,070	173,640	152,540	12,880	28,020	Han. N. N. Y.; Cont. Ill. Bk. & Tr. Co., Chi.; 1st Wis. N., Mil.
" ------ "	Rio State Bank d $1900 $150-8% 79-393 *par* 100	C. D. Gates	Hans Otterness	J. N. Berg		20,000	12,280	394,330	15,000	239,330	104,350	72,120	25,820	1st N., Chi.; 1st Wis. N., Mil.; 1st N., Portage; Com'l N., Madison.

FIRST WISCONSIN COMPANY, MILWAUKEE — Complete Investment Service

Number under Name of Bank is the New Transit Number given to each bank in U. S. exclusively by The Rand-McNally Bankers' Directory, under the authority of The American Bankers Ass'n.

WISCONSIN—Continued

Non-Bank Towns with Nearest Banking Point (Indexed Acces.), Lawyers, Laws (indexed) in back of this volume. For Interest Rates, Holidays, etc., see Laws.

Town and County. ▲County Seats. Fig. under town is Fed. Res. Dist.	●Mem. A.B.A. ⁿNew §State †Priv. ‡Mem. State B. Ass'n. [Estab. ◆Fed. Res. Depts: T-Trust B-Bond d-SafeDep. ⓢSav. $LastSale%Div.	President.	Vice-President.	Cashier.	Ass't Cashier.	Liabilities. Paid-up Capital	Surplus and Profits	Deposits	Other Liabilities	Resources. Loans and Discounts	Bonds and Securities	Miscellaneous	Cash & Exchanges, Due from Banks	Principal Correspondents.
Rio Creek ..... 75 7 Kewaunee P13	Bank of Rio Creek .. d ⓢ ‡ $'17 $175–12% *par* 100 79–960	Chas. J. Sell	Fred J. DeVillers .	C. E. Fabry	.....	$ 20,000	$ 27,480	$ 278,600	$ 10,000	$ 136,590	$ 139,510	$ 3,770	$ 56,200	**N. Bk. Rep., Chi.**; Kellogg-Citz. N., Green Bay; 1st Wis. N., Mil.
Ripon ..... 3929 7 Fond du Lac M16	**AMERICAN NATIONAL BANK** $200–10% 79–225 d ß ⓢ • ‡ '50 *par* 100	JAMES L. STONE	W. B. FOSTER	S. N. PICKARD	N. F. KUETHER A. B. CARTER	100,000	79,630	1,248,140	274,190	666,390	861,020	33,000	141,540	**Han. N., N. Y.**; Cont. Ill. Bk. & Tr. Co. Chi.; 1st Wis. N., Mil.
" ..... "	**FIRST NATIONAL BANK** d ß ⓢ • ‡ '50 $175–10% *par* 100 79–224	F. SPRATT ..... OLDEST BANK IN RIPON. Send us your C We make perso *Please send* 15c wi	GARD MILLER ..... H. J. MAXWELL ollections. nal presentation *th each sight draft for*	W. R. DYSART	..... emit promptly, *for Credit Reports.*	100,000	90,680	1,284,140	110,000	505,060	803,210	30,000	246,560	**1st N., N. Y. and Chi.**; 1st Wis. N., Mil.
" ..... "	Ripon State Bank . d ß ⓢ • ‡ $'13 $135–6% 79–819 *par* 100	R. C. Stuart	R. E. Shave	G. W. Lambert	C. C. Allison	50,000	13,400	537,440	25,000	482,920	48,420	24,180	70,310	Chem. N., N. Y.; N. Bk. Rep., Chi.; N. Ex., Mil.
River Falls .... 2273 9 Pierce B12	**Farmers & Merch. State Bank** 79–286 ‡ $'02	.....	F. M. White	C. N. Wiger	F. X. Knobel	75,000	28,540	950,060	.....	825,340	.....	.....	201,250	**Han. N., N. Y.; 1st N., Chi. and St. P.**
" ..... "	**First National Bank** .. ⓢ • ‡ '04 10% 79–287	A. W. Lund	J. F. Mack	J. F. Smith	H. Elertson	25,000	30,130	574,540	.....	352,500	200,750	3,210	73,220	N. Bk. of Rep. and **Cont.** Ill. Bk. & Tr. Co., **Chi.**; Northw. N., **Minpls.**; Merch. N., St. P.
Roberts ..... 214 9 St. Croix B12	**State Bank of Roberts** . ⓢ • §'03 79–668	W. H. Ash	David Lamsen	L. W. Ash	F. D. Ash	10,000	6,790	106,830	12,410	110,970	4,810	7,260	12,840	Northw. N., Minpls.; **Marine N., Mil.; 1st N., St. P.**
Rockland ..... 164 9 La Crosse G16	**Bank of Rockland** ..... ‡ $'14 $105–5% 79–859 *par* 100	L. F. Gahler	D. W. Travis	John Erickson	O. M. Homstad	10,000	2,300	72,120	5,000	36,530	32,510	8,990	11,370	1st Wis. N., Mil.; **Batavian N., La Crosse.**
" ..... "	Rockland State Bank . d ‡ $'14 $108–5% *par* 100 79–847	Gomer Roberts	W. O. Jones	H. E. Campbell	.....	10,000	8,100	117,720	540	73,550	47,710	4,230	10,870	Com'l N., Madison; **State Bk. of La Crosse, La Crosse.**
Rome ..... 250 7 Jefferson M20	*Rome State Bank*	(*Closed June 29, 192* 8)												
Rosendale .... 305 7 Fond du Lac M17	**Rosendale State Bank** ⓢ • ‡ $'03 $160–8% 79–669 *par* 100	C. L. Hill	J. W. Scribner	James R. Hatch ...	R. Koehntop	25,000	6,800	267,250	10,000	229,960	24,570	13,000	41,530	Stk. Yds. N., Chi.; **Com'l N., Fond du Lac; Marshall & Ilsley, Mil.**
Rosholt ..... 455 7 Portage K13	**State Bank of Rosholt** *par* 100 79–670 d ⓢ • ‡ $'04	J. G. Rosholt	Jens Rosholt	Carl Rosholt	A. L. Peterson	40,000	11,010	663,530	.....	470,830	103,180	23,490	112,030	**Cont.** Ill. Bk. & Tr. Co., Chi.; Marine N., Mil.; **Am. N., Wausau.**
Royalton ..... 334 7 Waupaca L14	*Royalton State Bank*	(*Closed Mar. 2, 1928*)												
Rubicon ..... 195 7 Dodge N19	**Rubicon State Bank** .... ‡ $'13 10% *par* 100 79–843	W. A. Hauser, *Ch. of Bd. and Pres.*	B. A. Hauser	Arthur A. Hauser ..	.....	10,000	2,360	86,310	.....	32,410	52,550	3,750	9,960	**1st Wis. N., Mil.**
Rudolph ..... 216 7 Wood J14	**Farmers & Merchants Bank** $130–6% 79–966 d ⓢ ‡ $'17	John Joosten	F. J. Wood	Louis Joosten	.....	15,000	12,920	162,280	.....	143,040	20,520	.....	19,640	**Wood Co. N., Wis. Rap.**
Sand Creek .... 130 9 Dunn E11	Bank of Sand Creek .. d ‡ $'18 $150–12% *par* 100 79–979	Wm. Larson	Theodore Nelson ..	A. J. Moe	G. A. Moe	15,000	10,900	305,930	.....	155,790	124,640	4,350	47,050	Cont. Ill. Bk. & Tr. Co., Chi.; Northw. State, Chippewa Falls; Com'l N., Madison.
Sarona ..... 546 9 Washburn D9	Sarona State Bank .... ⓒ ‡ $'18 $125 *par* 100 79–947	O. H. Kjorstad, *Ch. of Bd. and Pres.*	J. A. Todd ..... Monroe Todd	E. R. Miller	.....	10,000	1,280	100,610	.....	78,570	10,950	10,960	11,410	**Cont.** Ill. Bk. & Tr. Co., Chi.; **1st Wis. N., Mil., 1st N., Minpls.**
Sauk City .... 1162 7 Sauk J19	**Farmers & Citizens Bk.** $175–12% 79–805 d ß ⓢ ‡ $'13 *par* 100	Robert Homberger	O. W. Hahn	A. E. Marquardt ...	.....	40,000	26,440	750,750	.....	338,930	306,020	10,320	161,920	**Cont.** Ill. Bk. & Tr. Co., **Chi.; Marshall & Ilsley and 1st Wis. N., Mil.; Com'l N., Madison.**
" ..... "	The State Bank .... d ß ⓢ • ‡ $'06 $170–10% *par* 100 79–671	Max Ninmann	Joe Dresen	J. E. Buerki	O. R. Buerki	20,000	12,150	350,000	.....	225,000	52,000	25,000	80,000	**1st Wis. N., Mil.**
Saukville ..... 330 7 Ozaukee P19	**Saukville State Bank** .... ‡ $'13 $145–6% 79–779	H. J. Cary	C. H. Lehman Peter Schueler	O. J. Grady	A. R. Cary	10,000	9,300	234,210	.....	131,230	96,950	16,060	22,850	N. Bk. Rep., Chi.; Marshall & Ilsley and Am. N., Mil.
Sawyer ..... 325 7 Door Q12	**Bank of Sturgeon Bay** ... ‡ $'03 79–430	.....	.....	B. J. Keith, *Mgr.* ..	.....	(*Branch of Sturgeon Bay, Wis.*) ..				.....	.....	.....	.....	**N. Bk. Rep., Chi.; 1st Wis. N., Mil.**
Saxon ..... 822 9 Iron H5	Saxon State Bank ..... ⓢ §'16 $120 79–902	J. J. DeFer	C. H. Olmstad	R. T. Casey	.....	10,000	2,420	90,000	.....	.....	.....	.....	.....	1st Wis. N., Mil.; Iron Ex., Hurley.
Scandinavia .. 373 7 Waupaca L14	**Bank of Scandinavia** $165–10% 79–672 d ⓢ ‡ $1900 *par* 100	R. M. Hanson	E. A. Hotz	R. J. Bestul	.....	25,000	16,600	465,000	20,000	416,800	41,500	33,000	35,000	Marshall & Ilsley, Mil.
Seneca ..... 275 7 Crawford H19	**Farmers & Merch. State Bank** $160–10% ◆ 79–674 d ⓢ §'07 *par* 100	J. Fisher	Mike Snell	Thomas Taylor	C. Paulson	35,000	20,400	547,120	.....	420,570	56,890	14,890	110,190	**Cont.** Ill. Bk. &. Tr. Co., **Chi.**; 1st Wis. N., **Mil.**

Digitized for FRASER
https://fraser.stlouisfed.org
Federal Reserve Bank of St. Louis

Town and County. ▲County Seats. Fig. under town is Fed. Res. Dist.	●Mem. A.B.A. ?New §State †Priv. ‡Mem. State B. Ass'n. [Estab. ◆Fed. Res. Depts: T-Trust B-Bond d-SafeDep. ⓢSav. $LastSale%Div.	President.	Vice-President.	Cashier.	Ass't Cashier.	Liabilities. Paid-up Capital	Surplus and Profits	Deposits	Other Liabilities	Resources. Loans and Discounts	Bonds and Securities	Miscellaneous	Cash & Exchanges, Due from Banks	Principal Correspondents.
Seymour 1280 7 Outagamie N14	**FIRST NATIONAL BANK** $206-10% 79-346 d⓪•‡'02 *par* 100	ALBERT BRUGGER- "Stronges Collections and by FEE IN ADV	JACOB FREUND t Bank in Se Requests for Cre ANCE. *Plain sight*	CHAS. FREUND ymour." dit Reports MUS *drafts, 15c; Credit R*	EDMUND WIESE T be accompanied *eports, 50c.*	$ 60,000	$ 75,480	$1 138 270	$ 34,860	$ 787,870	$ 388,260	$ 4,750	$ 127,730	**Cont.** Ill. Bk. & Tr. Co. and N. Bk. of Rep.. Chi.; **N. Ex.**, Mil.; McCartney N. Green Bay.
" ------ "	**SEYMOUR STATE BANK** $200-8% *par* 100 79-345 ⓢT•‡$'02	Chas. R. Prosser	James Hittner	T. A. Nickodem	----------	60,000	81,320	870,400	20,290	443,690	428,130	26,260	133,940	N. City, N. Y.; 1st N., Chi.; 1st Wis. N., Mil.; 1st N., Minpls.
Sharon 908 7 Walworth M22	**Sharon State Bank** ⓢ•‡$'74 79-675	George C. Mansfield	Charles W. Searl	A. C. Pond	C. W. Searl	25,000	23,300	471,270	----------	382,140	46,200	31,990	59,230	**Equitable Tr. Co., N. Y.; 1st N. and Drov. N., Chi.; 1st Wis. N., Mil.**
▲**Shawano** 3544 7 Shawano M13	Citizens State Bank dB⓪‡$'10 $200-10% *par* 100 79-251	J. B. Gordon	P. J. Winter	M. F. Brener	----------	65,000	73,560	1,363,630	----------	776,490	544,550	11,650	169,500	Cont. Ill. Bk. & Tr., Chi.; 1st Wis. N. and M. & I., Mil.; Com'l N., Madison.
" ------ "	**FIRST NATIONAL BANK** $130-6% 79-249 •‡'80 *par* 100	F. W. HUMPHREY- Collections, Bil Remitted For o	ALBERT TRATHEN l of Lading Draft n Day of Paymen	A. S. HUMPHREY s, Cash and Tim t. TRY US.	H. B. MITTLESTADT A. F. WENDT e Items	100,000	31,800	800,000	65,000	497,070	284,210	73,970	141,550	**1st N., Chi.; 1st Wis. N., Mil.**
" ------ "	**WISCONSIN NATIONAL BANK** $145-8% 79-250 ⓢT•‡'02	G. H. KLOSTERMAN- 15 CENTS sent 25 CENTS for	A. KUCKUK to us with each sl each credit report	IRA J. WEEKS ght draft for pres insures prompt,	O. K. ZIEBUR entation, and personal attentio	n. 75,000	41,580	986,960	50,010	648,070	370,410	42,440	92,620	**Cont.** Ill. Bk. & Tr. Co., **Chi.; 1st Wis. N., Mil.**
▲**Sheboygan** 34,000 7 Sheboygan P17	***BANK OF SHEBOYGAN** 10% 79-39 ⓢ•‡$'73	JOSEPH PFEILER E. W. SCHULTZ, *Ch. of Bd.* Collections and MUST be acc FEE IN ADVAN	WM. H. GUNTHER Requests for Cre ompanied by CE: *Plain sight dra*	ARNOLD STEIMLE dit Reports *fts 15c; Credit Repor*	MARTIN HALVERSON R. A. BAUMANN NILS KJELSON LEO H. KALK *ts, 25c.*	**200,000**	**411,400**	**5,264,500**	**29,000**	**3,402,830**	**1,675,460**	**150,000**	**676,600**	**Chem. N., Gty. Tr., and N. City, N. Y.; Cont. Ill. Bk. & Tr. Co., Chi.; 1st Wis. N. and Marine N., Mil.**
" ------ "	***CITIZENS STATE BANK** $300-12% ◆ 79-40 dB ⓢT•‡$'96 *par* 100	J. W. Hansen	O. H. Clark	D. W. Huenink	Fred Wilke F. A. Trier George Knuth	200,000	500,000	5,100,000	126,500	3,300,000	1,600,000	147,500	879,000	Equit. Tr. Co. and Han. N., N. Y.; N. Bk. Rep., Chi.; N. Ex. and Marshall & Ilsley, Mil.
" ------ "	***Farmers & Merchants Bank** $250-16% *par* 100 79-41 dB ⓢ‡$'05	C. J. Wolf	F. P. Maersch	**H. A. Kohl**	George Siegel	50,000	96,250	1,125,990	4,000	612,730	355,030	58,760	249,720	Chase N., N. Y.; Northern Tr., **Chi.**; 1st Wis. N., Mil.
" ------ "	North Side State Bank $120 *par* 100 79-1077 dB ⓢ‡$'28	J. W. Hansen	A. J. Schmidler	A. P. Federer	----------	50,000	5,910	95,070	----------	98,770	8,250	10,530	33,430	N. Bk. of Rep., Chi.; Citiz. State, Sheboygan.
" ------ "	***SECURITY NATIONAL BANK** $200-12% 79-38 dB⓪T•‡'56	GEORGE HELLER W. J. RIETOW, *Ch. of Bd.* Collections and by FEE IN ADV	O. KAUFMANN Requests for Cre ANCE. *Sight draft*	J. M. SCHILDER dit Reports MUS *s, 15c; Credit Repor*	O. T. SCHMIDT W. J. SELSEMEYER T be accompanied *ts, 25c.*	**500,000**	**857,290**	**7,478,280**	**59,220**	**5,150,030**	**2,258,100**	**433,990**	**1,052,670**	**1st N. and Irving Tr. Co., N. Y.; 1st N., Chi.; 1st Wis. N., Mil.**
" ------ "	Sheboygan County Mutual Sav. Bank 79-44 d⓪‡$'25	C. N. Sonnenburg	H. W. Timmer W. H. Ackermann	H. J. Darnieder	----------	----------	3,800	349,300	----------	227,000	105,000	----------	19,000	Secur. N., Sheboygan; 1st Wis. N., Mil.
" ------ "	*Sheboygan Loan & Trust Co. *par* 100 79-42 dB ⓢT•‡$'16	Jno. M. Detling	Henry A. Detling	H. A. Detling, *Sec.*	M. Pilling, *A. Sec.* Wm. A. Reich, *A. Sec*	50,000	62,500	164,000	----------	163,000	69,000	20,500	24,000	1st Wis. N., **Mil.; Bk. of Sheboygan, Sheboygan.**
" ------ "	*South-West State Bank $120-6% *par* 100 79-43 d⓪‡$'23	Roland J. Herr	A. W. Grams	J. F. Baumann	----------	50,000	19,540	678,360	1,500	389,120	223,010	32,420	104,840	Han. N., N. Y.; Cont. Ill. Bk. & Tr. Co., Chi.; 1st Wis. N., Mil.; Secur. N., Sheboygan.
" ------ "	Sheboygan Clearing House (*Members indicated by a* *)	Geo. Heller	----------	D. H. Huenink, *Tr.*	Jos. M. Schilder, *Sec.*	----------	----------	----------	----------	----------	----------	----------	---------	
Sheboygan Falls 7 Sheb'n P17 2002	Falls Bank ---------- B⓪•‡$'74 $235 *par* 100 79-818	A. L. Leavens	W. C. Brickner	E. G. Roehl	Jacob Pietenpol	25,000	31,640	499,530	----------	326,250	141,040	19,020	69,860	**N. City, N. Y.; Cont.** Ill. Bk. & Tr. Co., Chi.; N. Bk. Com. and 1st Wis. N., Mil.
" ------ "	**State Bk. of Sheboygan Falls** $235.12% *par* 100 79-819 d⓪•‡$'10	John Bauernfeind	Wm. Habighorst	H. G. Hillemann	C. H. Melzer	25,000	33,050	504,500	----------	397,540	67,910	24,490	72,600	**Seab. N., N. Y.; 1st N.** and Foreman N., **Chi.; 1st** Wis. **N., Mil.**
Sheldon 123 9 Rusk F10	**Farmers Bank** ---------- d⓪$'20 79-1016	L. W. Cox	Chas. A. Bugher	H. B. Cox	Anne M. Bugher	10,000	1,470	52,010	----------	46,400	300	4,840	11,950	1st Wis. N., Mil.; State Bk. of Eau Claire, Eau Claire.
▲**Shell Lake** 920 9 Washburn D8	Bank of Shell Lake d⓪$'11 $130 79-372	Louis Saless	Geo. L. Cott Frank Slater	S. G. Swanson	Jennie C. Lund E. E. Wick	30,000	11,030	315,000	10,000	172,000	134,000	13,880	41,600	Cont. Ill. Bk. & Tr., Chi.; 1st Wis. N., Mil.; 1st N. and Northw N., Minpls.
Sherwood 310 7 Calumet O15	**Sherwood State Bank** $129-5% 79-864 B⓪‡$'15	A. H. Mueller	H. J. Schommer	J. C. Hallett	----------	10,000	4,000	136,000	----------	100,000	17,000	----------	33,000	**Cont.** Ill. Bk. & Tr. Co., **Chi.**; 1st Wis. N., **Mil.**; Citiz. State, Sheboygan.
Shiocton 501 7 OntagamieN14	**Bank of Shiocton** ⓢ$'02 $125-8% *par* 100 79-676	A. F. Zuehlke	G. H. Lonkey	J. N. Wagner	E. W. Kuether	20,000	6,790	382,540	1,070	240,980	104,320	5,760	59,340	Cont. Ill. Bk. & Tr. Co., Chi.; **1st Wis. N., Mil.**; Appleton State, Appleton.
Shorewood 2650 (*Milwaukee P. O.*) 7 Milwaukee P20	Bank of Shorewood d⓪‡$'24 $150-6% 79-1057 *par* 100	M. H. Grossman	Fred A. Lochner G. D. Bartlett	G. D. Bartlett	O. K. Johnson	25,000	14,070	642,290	110	248,130	314,740	7,440	111,160	**Union Tr. Co., Chi.; Marine N., Mil.**
" ------ "	Oakland Avenue Bk. d⓪‡$'28 $120 *par* 100 79-1073	H. S. Player	C. H. Kendall Walter Pozorski	Christie Sherman	----------	50,000	----------	154,470	9,010	103,050	83,260	14,400	12,780	N. Bk. Rep., Chi.; 1st Wis. N., Mil.
Shullsburg 1158 7 Lafayette I 22	**Farmers & Merch**ants Bank 15% *par* 100 79-350 •$'09	John Fleming	W. A. McGreane	J. M. Lehr	William Metcalf V. G. Jackson	25,000	59,140	500,740	390	333,220	149,820	12,480	89,750	Cont. Ill. Bk. & Tr. Co. and Harris Tr. & Sav., Chi.; **1st Wis. N.** and Marshall & Ilsley, Mil.
" ------ "	**FIRST NATIONAL BANK** *par* 100 79-349 d•‡'84	J. B. SIMPSON OLDEST AND 15 CENTS sent 25 CENTS for e	W. H. LOOK LARGEST BANK to us with each s ach credit report	J. J. JAMIESON . ight draft for pre insures prompt,	J. W. HARKER F. V. STEPHAN sentation, and personal attentio	50,000 n.	95,000	925,690	----------	448,000	501,270	21,400	100,000	N. Bk. Com., N. Y.; **1st N. and Drov. N., Chi.; 1st Wis. N., Mil.**
Silverlake 324 7 Kenosha O22	Silver Lake State Bank 6% 79-677 d⓪•‡$'03	Jos. E. Dalton	John Evans	Erik Hansen	C. L. Janke	25,000	16,260	234,660	----------	178,920	52,640	18,240	26,120	1st N., Chi.; 1st Wis. N., Mil.

FIRST WISCONSIN NATIONAL BANK, MILWAUKEE — Complete Banking Service

Town and County. ▲County Seats. Fig. under town is Fed. Res. Dist.	●Mem. A.B.A. ?New §State †Priv. ‡Mem. State B. Ass'n. [Estab. ◆Fed. Res. Depts: T-Trust B-Bond d-SafeDep. ⓢSav. $LastSale%Div.	President.	Vice-President.	Cashier.	Ass't Cashier.	Liabilities. Paid-up Capital	Surplus and Profits	Deposits	Other Liabilities	Resources. Loans and Discounts	Bonds and Securities	Miscellaneous	Cash & Exchanges, Due from Banks	Principal Correspondents.
Siren ..... 650 9 Burnett B8	Bank of Siren ..... dβⓢ‡$'12 $200–6% *par* 100 79–777	Harry D. Baker ...	J. E. Spangberg ... Daniel Johnson	Walter Johnson ...	Peter Peterson	$ 10,000	$ 11,020	$ 165,670	.....	$ 122,990	$ 37,050	$ 15,800	$ 10,840	Merch. N., St. P.; 1st Wis. N., Mil.; Com'l N., Madison.
Slinger ..... 819 7 Washington O19	Farmers State Bank ..... ‡$'13 79–795	Peter Mueller	John Merten	Matthew Weiss ...	John Rosenheimer	15,000	9,160	191,920	.....	126,250	54,860	5,150	29,820	1st Wis. N., Mil.; Com'l N., Madison; Merch. N., St. P.
" ..... "	State Bank of Slinger ⓢ†$'04 $175–12% 79–673 *par* 100	Peter Schuck	Jac. Rothenbach ..	Wm. G. Kratz	M. J. Theisen	30,000	42,090	557,950	.....	298,520	240,820	15,440	75,250	Cont. Ill. Bk. & Tr. Co., Chi.; 1st Wis. N. and N. Bk. Com., Mil.
Soldiers Grove 653 7 Crawford F18	Citizens State Bank .. d•‡$'26 $125–8% *par* 100 79–1069	O. H. Larson	T. M. Hounsell	C. J. Niedfeldt	.....	20,000	5,290	184,490	$ 800	86,600	102,360	6,500	15,120	Northern Tr. Co., Chi.; Com'l N., Madison.
Solon Springs .778 9 Douglas C2	First State Bank ..... dⓢ•‡$'15 7% *par* 100 79–880	J. P. Cosgrove	Clarence Grace	G. R. Cosgrove	.....	10,000	6,560	80,180	.....	38,700	41,920	2,980	13,150	Am. Ex., Superior; 1st N., Minpls.; 1st Wis. N., Mil.; Northern N., Dul.
Somerset ..... 406 9 St. Croix A11	Bank of Somerset .... dⓢ$'10 $120–10% 79–679 *par* 100	H. J. La Grandeur Lawrence Parnell, *Ch. of Bd.*	Fred Parnell	N. E. Parnell	.....	15,000	7,900	322,270	.....	244,670	34,830	11,050	54,610	1st N., Minpls.; 1st Wis. N., Mil.; Merch. N., St. Paul.
So. Germantown	(*See Germantown*)													
So. Milwaukee 7598 7 Milwaukee P21	**HOME STATE BANK** $185–7% 79–918 dβⓢ•‡$'16 *par* 100	**JOSEPH SAXLER** **M. F. LOGAN,** *Ch.* **We trade promp** **for your futur**	**A. J. RICKER** ..... **t, courteous and** **e patronage; and**	**H. Z. LOGAN** ..... **efficient collectio** **we say thank yo**	**CED. LOGAN** ..... **L. M. SAKSEFSKI** **n service in exchange** **u.**	40,000	41,270	955,750	8,780	560,880	352,090	29,520	103,310	Chase N., N. Y.; 1st N., Chi.; N. Ex., Marshall & Ilsley, and Marine N., Mil.
" ..... "	South Milwaukee Bank $165–10% 79–681 dⓢ•‡$'93 *par* 100	Wm. Grobschmidt.	Geo. H. Krueck ...	W. H. Lyon	.....	85,000	119,660	1,668,960	50,000	1,003,490	703,610	52,180	164,330	Han. N., N. Y.; Cont. Ill. Bk. & Tr. Co., Chi.; 1st Wis. N., Mil.
So. Wayne ..... 290 7 Lafayette I 22	Bank of South Wayne .. d‡$'03 *par* 100 79–682	F. E. Tree	.....	O. J. Olson	B. M. Jones.	20,000	11,490	321,040	.....	221,620	58,140	14,360	58,410	1st N. and Drov. N., Chi.; 1st Wis. N., Mil.
▲**Sparta** ..... 4466 7 Monroe G16	Bank of Sparta ... dβⓢT•‡$'58 *par* 100 79–211	A. W. Barney	Louis T. Hill	T. D. Barney	A. N. Wall	50,000	59,120	1,021,260	.....	682,100	262,020	15,000	171,260	N.Y. Tr. Co., N.Y.; 1st N., Chi.; 1st Wis. N., Mil.
" ..... "	Farmers National Bank $175–8% 79–213 ⓢT•‡'07	T. C. Longwell	H. J. Masters	W. W. Hinton	.....	50,000	36,740	612,140	46,880	198,540	401,500	56,430	89,290	1st Wis. N., Mil.
" ..... "	Monroe County Bank 79–212 ⓢ•‡$'93	W. R. Crosby	J. W. Leverich	L. E. Austin	.....	50,000	27,000	619,780	650	567,120	50,700	12,000	67,610	Chase N., N. Y.; Cont. Ill. Bk. & Tr. Co. Chi.; M. & L., Mil.; Northw. N., Minpls.
Spencer ..... 482 7 Marathon I 13	Spencer State Bank .. dⓒ‡$'08 $200–8% 79–683	Jonas Ayer	Chas. Haslow	O. M. Boock	A. J. McIlhattan ..	25,000	16,500	315,000	.....	250,000	42,500	17,000	47,000	N. Bk. Rep., Chi.; 1st Wis. N., Mil.
Spooner ..... 2293 9 Washburn D8	Bank of Spooner .. dβⓒ‡$1900 $320–25% 79–329 *par* 100	A. Pearson	D. G. Cooke	C. L. Appleman ...	A. E. Wittek	10,000	11,200	259,000	3,160	185,000	31,500	9,400	57,460	Cont. Ill. Bk. & Tr. Co., Chi.; 1st Wis. N., Mil.; 1st N., Minpls.
" ..... "	Spooner State Bank .. dⓒ‡$'01 $200–10 & 12% 79–328 *par* 100	J. D. Thomas	S. H. Williams .... M. B. Corthell	Ethel Loughney Bieloh	H. P. Norwick	25,000	9,600	298,000	.....	176,000	103,600	.....	53,000	Han. N., N. Y.; 1st N., Chi.; 1st Wis. N., Mil.; Am. N., St. P.; Northw. N. Minpls.
Spring Green .. 690 7 Sauk I 19	Farmers State Bank dβⓒ‡$'14 $150–7% 79–821 *par* 100	B. D. Sherwood	J. C. Evans	H. L. Gray	.....	25,000	11,710	419,260	.....	300,520	95,260	10,690	49,490	1st N., Chi.; Marshall & Ilsley, Mil.; Com'l N., Madison.
" ..... "	State Bank of Spring Green $200–12% 79–684 ⓢ•‡$1900 *par* 100	Martha Hyland	Joseph Lins	T. W. King	E. M. Dodge ..... Mercedes McDonnell	25,000	24,550	659,560	20,780	398,370	248,120	22,230	61,170	Cont. Ill. Bk. & Tr. Co., Chi.; 1st Wis. N., Mil.
Spring Valley .. 939 9 Pierce B 12	Bank of Spring Valley $200–10% 79–361 dⓔ•‡$'02 *par* 100	Otto Sieberns	Thos. M. Casey	J. H. Graslie	R. G. Condit ..... Minnard Olsen	25,000	29,830	692,510	.....	475,240	175,260	30,240	66,600	1st N., Chi. and St. P.; Marine N., Mil.; Northw. N., Minpls.
" ..... "	Farmers State Bank $200–12% 79–362 dⓢ‡$'11 *par* 100	H. P. Conway	F. Kamke	H. M. Waller	J. A. Nyeggen ..... C. W. Lillie	25,000	25,030	619,570	.....	451,010	109,290	19,000	90,290	Cont. Ill. Bk. & Tr. Co., Chi.; 1st Wis. N., Mil.; 1st N., Minpls.
Stanley ..... 2577 9 Chippewa G12	Citizens State Bank 79–258 dⓢ•‡$'99	Imbert Roe	W. H. Bridgman ..	S. F. Gospodar	.....	35,000	31,400	656,190	.....	476,040	133,680	17,700	95,170	Drovers N., Chi.; 1st N., Minpls.; 1st Wis. N., Mil.
" ..... "	Farmers & Merch. State Bank $125–8% 79–259 dⓢ•‡$'03 *par* 100	J. B. Halverson	A. F. Embretson .	H. Gregerson	S. P. Lien	50,000	22,770	705,130	.....	567,400	70,920	33,660	105,920	1st N., Chi.; 1st Wis. N., Mil.; Union N., Eau Claire.
Star Prairie .... 413 9 St. Croix A11	Star Prairie State Bank $150–10% 79–922 ⓢ‡$'16 *par* 100	D. C. Coolidge	Gilbert Nelson	Olof Olson	Ruth Larson	15,000	3,800	211,380	4,210	148,210	48,820	19,810	17,550	1st Wis. N., Mil.; Midland N., Minpls.; Merch. N., St. P.
St Cloud ..... 367 7 Fond du Lac O16	State Bank of St. Cloud $225–12% 79–685 dⓢ‡$'07 *par* 100	Anton Dreifuerst .	Joseph Guelig	A. A. Schmitz	.....	20,000	27,220	330,920	.....	238,150	120,730	4,290	14,960	Marshall & Ilsley and 1st Wis. N., Mil.; Com'l N., Fond du Lac.

Digitized for FRASER
https://fraser.stlouisfed.org
Federal Reserve Bank of St. Louis

Town and County. ▲County Seats. Fig. under Town is Fed. Reserve Dist.	●Mem. A.B.A. ⁿNew §State †Priv. ‡Mem. State B. Ass'n. [Estab. ◆Fed. Res. Depts: T-Trust B-Bond d-SafeDep. ⓢSav. $LastSale %Div.	President.	Vice-President.	Cashier.	Ass't Cashier.	Liabilities. Paid-up Capital	Surplus and Profits	Deposits	Other Liabilities	Resources. Loans and Discounts	Bonds and Securities	Miscellaneous	Cash & Exchanges, Due from Banks	Principal Correspondents.
St. Croix Falls 825 9 Polk B10	**BANK OF ST. CROIX FALLS** $175-8-10% 79-686 dⓢ●‡$'88 *par* 100	FRED OLCOTT	W. C. THOMPSON G. H. THOMPSON	W. T. THOMPSON	J. C. HOGLUND	$ 50,000	$ 33,390	$ 730,820		$ 533,330	$ 131,810	$ 49,910	$ 99,170	Chase N., N.Y.; Merch. N., St. P.; Northw. N., Minpls.; 1st Wis. N., Mil.
		OLDEST BANK	IN POLK COUN	TY. WE INVITE	YOUR BUSINES	S.								
" ------ "	First National Bank ⓢ‡'20 79-1005	Alvin Robertson	Ben Clayton F. L. Corey	J. M. Fast	E. Pray	25,000	5,000	200,000		150,000	50,000	6,000	40,000	1st N., Minpls.
St. Nazianz 615 7 Manitowoc O16	St. Nazianz State Bank $225-10% *par* 100 79-687 dⓢ‡$'09	Nic Filz	G. M. Matznick	Theresa Sproll		25,000	9,480	526,670	$ 520	396,900	85,080	13,270	66,420	1st Wis. N., Mil.
Stetsonville 250 9 Taylor H 11	Farmers State Bank $250-10% 79-816 dⓢ‡$'13 *par* 100	Frank Storch	Fred Amacher	A. J. Greiner	W. F. Puecshner	20,000	6,500	213,000		170,600	37,100	5,400	26,500	Drov. N., Chi.; 1st Wis. N., Mil.
▲Stevens Point 7 Portage K14 12,889	Citizens National Bank 8% *par* 100 79-136 dⓢ†●‡'93	E. A. Oberweiser J. A. Murat, *Ch.*	A. C. Kingston	C. W. Nason	A. H. Budahl	100,000	60,660	1,472,540	149,590	605,130	906,470	118,820	152,360	Chase N., N. Y.; Harris Trust & Sav., Chi.; 1st Wis. N., Mil.
" ------ "	First National Bank dⓢ†●‡'83 $166.66-10% 79-135	J. W. Dunegan	P. J. Jacobs	J. V. Berens	L. C. Larsen	200,000	110,080	2,555,770	124,200	1,033,410	1,504,500	53,600	398,540	Han. N., N. Y.; 1st N., Chi.: 1st Wis. N., Mil.
" ------ "	Wisconsin State Bank $145-8% 79-137 dBⓢ●‡$'02 *par* 100	E. B. Robertson	L. R. Anderson		R. J. Marshall	30,000	17,870	1,108,370	16,540	676,740	306,810	48,980	140,240	Chase N., N. Y.; Cont. Ill. Bk. & Tr. Co., Chi.; 1st Wis. N., Mil.; 1st N., Mnpls.
Stitzer 283 7 Grant G20	Stitzer State Bank §'20 $135-8% 79-992 *par* 100	W. H. Finnegan	Jos. N. Griswold	T. M. Webster		15,000	7,050	178,280		106,780	45,190	6,820	41,540	1st N., Chi.; 1st Wis. N., Mil.; Com'l. N. and 1st N., Madison.
Stockbridge 387 7 Calumet O16	State Bk. of Stockbridge 10% *par* 100 79-688 ⓢ‡$'05	T. E. Connell	Thomas Flatley	A. H. Flatley	John Moehn	12,000	21,430	277,070		185,900	89,970	5,280	29,350	Cont. Ill. Bk. & Tr. Co., Chi.; Marshall & Ilsley, Mil.
Stockholm 207 9 Pepin C14	Stockholm State Bank $170-10% 79-898 ⓢ●‡$'16 *par* 100	E. T. Josephson	P. H. Olund	J. P. Uhlenhake	H. W. Johnson Mabel Peterson	10,000	7,580	199,870		144,560	24,570	14,680	33,630	Cont. Ill. Bk. & Tr. Co., Chi.; 1st N., Minpls.; 1st Wis. N., Mil.; Merch. N., St. P.
Stoddard 305 7 Vernon F17	Farmers & Merch. State Bank $165-12% 79-737 ⓢ‡$'11 *par* 100	John McDonald	C. J. McClellan	J. A. Wall	Mildred F. Wall	15,000	17,050	435,280		216,390	208,320	6,240	36,380	N. Bk. Rep., Chi.; Batavian N., La Crosse; 1st Wis. N., Mil.
Stone Lake 263 9 Sawyer D8	First National Bank dBⓢ'13 $100 *par* 100 79-787	C. E. Wise	S. N. Wise L. A. Wise	J. W. Quinn	Ada C. Quinn	25,000	4,500	100,000		50,000	45,000	3,000	25,000	Foreman N., Chi.; Com'l N., Mad.; 1st Wis. N., Mil.
Stoughton 5101 7 Dane L20	**CITIZENS NATIONAL BANK** *par* 100 79-196 dⓢ●‡'06	M. L. Gregerson	Albert Asleson	Geo. O. Moen	T. J. Rippchen Alvin J. Everson	50,000	22,470	704,240	50,000	575,420	135,670	19,060	96,060	N. Bk. Com., N. Y.; Cont. Ill. Bk. & Tr. Co., Chi.; 1st Wis. N., Mil.
" ------ "	First National Bank ⓢ‡'99 79-195	B. E. Wait	John Holtan J. F. Melaas	N. A. Nyhagen	E. J. Everson Martin Evenson	50,000	125,000	1,000,000	50,000	950,000	110,000	40,000	125,000	N. City, N. Y.; Cont. Ill. Bk. & Tr. Co., Chi.; Marine N., Mil.
" ------ "	Stoughton State Bank Ⓡ●‡$'77 79-194	Giles Dow	E. S. Anderson	Robe Dow, Jr.		25,000	41,000	450,000		160,000	260,000	10,000	100,000	Chem. N., N. Y.; 1st N., Chi.; 1st Wis. N., Mil.
Stratford 1014 7 Marathon I13	Stratford State Bank $160-10% 79-689 dBⓇT●‡$'08 *par* 100	W. F. Goetz	J. L. Ohrouser	Theo. W. Hoffmann, *V. P. and Cash.*	J. E. Deininger	50,000	29,810	513,060		295,820	183,500	26,390	87,230	Drov. N., Chi.; 1st Wis. N., Mil.
Strum 313 9 Trempealeau E14	First State Bank ⓢ‡$'04 $210-15% *par* 100 79-690	S. Rekstad	N. M. Rognlien	H. N. Robbe	J. G. Strand	20,000	9,050	372,530		264,400	63,380	19,100	54,760	Cont. Ill. Bk. & Tr. Co. and Stk. Yds. N., Chi.; 1st Wis. N., Mil.; Eau C. N., Eau Claire; 1st N. Minpls.; Com'l N., Madison.
▲Sturgeon Bay 4553 7 Door Q12	**BANK OF STURGEON BAY** $200-10%◆ 79-210 dⓇ●‡$'89 *par* 100	HENRY FETZER Save time and g	J. H. STEWART JOSEPH WOLTER et service on Coll	R. C. KOEHN ections and Cred	J. C. WEITERMANN B. J. KEITH it Reports by sen	100,000	108,680	3,433,050		2,008,180	1,097,040	69,000	467,500	N. Bk. Rep., Chi.; 1st Wis. N., Mil.; Kellogg-Citiz. N., Green Bay.
		FEE IN ADVAN	CE: *Plain sight d*	*rafts, 15c; Credit*	*Reports, 25c.* T	RY US.								
" ------ "	Door County State Bank $150-6% 79-429 dⓇ●‡$'14 *par* 105	L. D. Smith	T. A. Sanderson	John Boler	Lillian Ridgley	50,000	13,060	689,220		515,250	90,260	50,180	96,590	Northern Tr. Co., Chi.: 1st Wis. N., Mil.; McCartney N., Green Bay.
" ------ "	Merchants Exchange Bank $175-12% *par* 100 79-209 dⓇ●‡$'83	A. B. Minor	C. M. Stephenson	L. G. Slattery		50,000	31,660	1,219,670		813,250	244,590	40,970	202,520	Cont. Ill. Bk. & Tr. Co., Chi.; 1st Wis. N., Mil.; Kellogg-Citiz. N., Green Bay.
Sturtevant 564 7 Racine P22	Sturtevant State Bank Ⓡ‡$'14 6% 79-839	M. H. Herzog	J. W. Simmons	L. J. Kradwell		12,000	17,010	179,600		118,430	29,910	4,110	56,150	N. Bk. Rep., Chi.; 1st Wis. N., Mil., Racine City, Racine.
Suamico 318 7 Brown O13	State Bank of Suamico $145-5% *par* 100 79-1027 dⓇ‡$'20	R. B. Vickery	C. R. Swanson	J. F. Delvoye		15,000	6,390	167,920		146,940	21,740	6,800	13,810	Foreman N., Chi.; 1st Wis. N., Mil.; Kellogg-Citiz N., Green Bay.
Sullivan 320 7 Jefferson M20	Farmers State Bank dⓇ‡$'06 $140-3% *par* 100 79-691	P. R. McKee	Gustav Elsner	Fred W. Bartelt	Mathilda Hanf	15,000	7,010	255,990		136,470	88,360	9,300	43,862	Cont. Ill. Bk. & Tr. Co. and Harris Tr. & Sav., Chi.; 1st Wis. N., Mil.
Sun Prairie 1236 7 Dane K19	Bank of Sun Prairie dBⓢ‡$'97 10% *par* 100 79-344	Henry Schey, *Ch. of Bd. and Pres.*	J. W. Chase	E. J. Schey	F. W. Chase Anita C. Scheuerell	25,000	32,900	601,470		415,120	125,550	34,980	83,740	1st Wis. N., Mil., Com'l N., Madison.
" ------ "	**FARMERS & MERCH. BANK** $130-10% 79-343 dⓇ●‡$'93 *par* 100	RUPERT J. BATZ		F. A. STEGERWALD	H. R. TWITON	40,000	20,670	935,210	99,140	855,370	77,290	87,670	74,690	Cont. Ill. Bk. & Tr. Co., Chi.; N. Ex. and N. Bk. of Com., Mil.; State, Madison.
		Send your colle	ctions to us for Q	UICK RETURNS.										

FIRST WISCONSIN TRUST COMPANY, MILWAUKEE — Complete Trust Service

Number under Name of Bank is the New Transit Number given to each bank in U. S. exclusively by The Rand-McNally Bankers' Directory, under the authority of The American Bankers Ass'n.

WISCONSIN—Continued

Non-Bank Towns with Nearest Banking Point (Indexed Acces.), Lawyers, Laws (indexed) in back of this volume. For Interest Rates, Holidays, etc., see Laws.

Town and County. ▲County Seats. Fig. under town is Fed. Res. Dist.	●Mem. A.B.A. ⁿNew §State †Priv. ‡Mem. State B. Ass'n. [Estab. ◆Fed. Res. Depts: T-Trust B-Bond d-SafeDep. ⓢSav. $LastSale%Div.	President.	Vice-President.	Cashier.	Ass't Cashier.	Liabilities. Paid-up Capital	Surplus and Profits	Deposits	Other Liabilities	Resources. Loans and Discounts	Bonds and Securities	Miscellaneous	Cash & Exchanges, Due from Banks	Principal Correspondents.
▲Superior ...39,671 9 Douglas C4	***AMERICAN EXCHANGE BANK** $135-6% *par* 100 79-3 d ⓘ ● ‡ $'90	CLARENCE GRACE	GEO. F. HAWLEY	W. J. BEMRICK	H. E. SPROWLS	$ 100,000	$ 36,420	$1 027 040		$ 776,580	$ 246,770	$ 23,810	$ 116,300	Chase N., N. Y.; 1st N., Chi.; 1st N., Duluth; Merch. N., St. P.
" ------ "	Community Savings Bank $120-6% 79-9 d ⓘ ● ‡ $'19 *par* 100	C. E. Kinney	J. F. Bingham	T. M. Tierney	A. Erickson	50,000	16,530	337,440	$ 10,000	237,460	107,160	9,500	59,850	N. Bk. Rep., Chi.; Midland N., Minpls.; Minn. N., Duluth.
" ------ "	***FIRST NATIONAL BANK** $200-11% *par* 100 79-1 d ⓘ T ● ‡ '87	J. L. BANKS WM. B. BANKS, *Ch. of Bd.*	PEAR BENSON	J. M. KENNEDY	R. L. BANKS A. E. ERICKSON	200,000	202,470	2,942,360	260,910	624,650	2,252,210	93,470	635,400	N. Park, N. Y.; Cont. Ill. Bk. & Tr. Co., Chi.; 1st N., St. P. and Duluth.; Northw. N., Minpls.
" ------ "	***NATIONAL BANK OF COMMERCE** $185-14% *par* 100 79-2 d ⓘ T ● ‡ '88	CHAS. A. CHASE	EDWARD L. CASS	J. M. CRAWFORD	R. J. OYAAS	150,000	148,890	2,261,380	10,500	822,050	1,358,800	40,260	349,660	N. City, N. Y.; Cont. Ill. Bk. & Tr. Co., Chi.; Northw. N., Minpls.; 1st Wis. N., Mil.
" ------ "	+Superior State Bank $165-7% 79-5 d ⓘ ● ‡ $'97 *par* 100	C. S. Knox	J. R. Colbeck	C. A. Gray	F. I. Dunning	30,000	17,760	600,690	3,490	254,660	292,770	4,800	99,700	N. Y. Tr. Co., N. Y.; Cont. Ill. Bk. & Tr. Co., Chi.; Minn. N., Dul.; 1st N., Superior.
" ------ "	***UNITED STATES NATIONAL BANK** $125-8% *par* 100 79-4 d ß ⓘ ● ‡ '08	BYRON M. PATTISON	A. J. WENTZEL	JOEL S. GATES	G. R. SMITH C. W. BERGLUND	200,000	94,260	3,791,130	36,120	1,822,670	1,487,610	89,150	722,070	Cont. Ill. Bk. & Tr. Co., Chi.; 1st N. and Northw. N., Minpls.; 1st N. and Merch. N., St. P.; Marshall & Ilsley, Mil.
" ------ "	+Wisconsin State Bank $150-8% *par* 100 79-6 d ⓘ ‡ $'11	H. L. Hagerman	A. F. Lange	F. S. Campbell	W. A. Furst H. B. Cox	35,000	17,830	397,070		299,880	75,020	22,340	52,670	Stock Yds. N., Chi.; Merch. N., St. P.; U. S. N., Superior.
" ------ "	Workers' Mutual Savings Bk. 79-10 ⓢ $'17	Oscar Corgan	Henry Koski	I. Kauppinen			10,160	264,560	3,900	246,740	4,200	2,110	25,570	U. S. N., Superior.
" ------ "	Superior Clearing House (*Members indicated by a* ★ *Affiliated Banks by a* +)	Wm. B. Banks		Charles A. Chase, *Tr.*	J. L. Banks, *Sec. and Mgr.*									
Suring ..... 294 7 Oconto N 12	Suring State Bank d ß ⓘ ‡ $'09 $145-9% *par* 140 79-692	M. L. Brock	R. F. Zuehlke	J. P. Smith	H. F. Bartz M. G. Dieck	35,000	12,000	440,000	13,000	296,000	103,000	13,000	74,000	Drov. N., Chi.; 1st Wis. N., Mil.
Sussex ..... 220 7 Waukesha O20	Sussex State Bank ⓘ ‡ $'11 $170-7% 79-747	W. D. McGill	W. H. Edwards	J. W. Cannon	P. L. Dearborn	15,000	17,810	317,540		164,160	141,560	8,740	35,890	Cont. Ill. Bk. & Tr. Co., Chi.; Marine N., Mil.
Taylor ..... 313 7 Jackson F14	Trempealeau Valley State Bk. $160-8% *par* 100 79-693 d ⓘ ● ‡ $'05	Theo. J. Hanson	N. N. Nelson	Glen Fisher	B. E. Larson	25,000	11,630	208,910	1,650	206,720		25,740	14,740	Stk. Yds. N., Chi.; 1st Wis. N., Mil.; Merch., Winona, Minn.
Theresa ..... 381 7 Dodge N18	Theresa State Bank ⓘ ● ‡ $'05 79-694	Gustav Ruecker	Wm. F. Koch	F. A. Bandlow	C. H. Bodden	25,000	19,000	407,000		158,000	186,600	19,300	87,100	Cont. Ill. Bk. & Tr. Co., Chi.; 1st Wis. N. and Marshall & Ilsley, Mil.
Thiensville ..... 334 7 Ozaukee P19	Thiensville State Bank $160-8% 79-695 d ß ⓘ ● ‡ $'10 *par* 100	John F. Nieman	E. W. Wiese	Clara L. Plautz		40,000	33,730	670,540	6,000	513,800	138,920	6,030	91,610	Chem. N., N. Y.; Cont. Ill. Bk. & Tr. Co., Chi.; 1st Wis. N., Mil.
Thorp ..... 796 7 Clark G12	Farmers Exchange Bank $200-20% 79-793 d ß ⓘ ● ‡ $'13 *par* 100	John Verkuilen	Wm. Krause Jos. S. Bogumill	F. J. Conway	C. E. Gruszynski	30,000	28,000	537,500		437,060	65,890	9,230	83,300	Drovers N., Chi.; 1st Wis. N., Mil.
" ------ "	Peoples State Bk. ⓘ ● ‡ $'03 $175-10% *par* 100 79-696	W. R. McCutcheon	Geo. Zillmann	R. G. Lawrence	Wm. Kloceda	50,000	21,000	710,000		617,000	50,000		85,000	Drov. N., Chi.; 1st Wis. N., Mil.
Three Lakes ... 313 9 Oneida L8	Peoples State Bank d ⓘ ‡ $'23 $110 79-781	F. H. Dobbs	F. P. Kennedy	H. M. Olkowski		15,000	3,120	56,430		51,260	10,000	6,070	7,220	Marshall & Ilsley, Mil.; Langlade N., Antigo.
Tigerton ..... 748 7 Shawano L13	First National Bank ⓘ ● ‡ 1900 6 % *par* 100 79-697	Chas. A. Lehman	A. J. Gates	E. H. Westgor	Clara Draeger	40,000	12,220	370,480	25,000	231,050	146,840	32,560	32,360	N. Bk. Rep., Chi.; 1st Wis. N., Mil.; 1st N., Oshkosh.
Tippecanoe ... 9696 (*Sta. D, Milwaukee P. O.*) 7 Milwaukee P20	Tippecanoe State Bank $125 *par* 100 79-1075 d ⓘ ‡ $'27	C. C. Krause	E. L. Klevenow	C. B. Smith	Nellie Mae Smith	50,000		203,140	8,530	152,310	70,260	9,260	29,830	N. Bk. Rep., Chi.; Marshall & Ilsley, Mil.
Tisch Mills ..... 150 7 Manitowoc P14	Tisch Mills State Bank ⓘ ‡ $'17 $165-10% 79-956	Anton L. Olsen	Theo. N. Knutson	E. A. Koutnik	Frances Forst	25,000	9,520	337,960		108,700	188,020		54,370	Stock Yds. N., Chi.; 1st Wis. N., Mil.; 1st N., Manitowoc.
Tomah ..... 3257 7 Monroe G16	Bank of Tomah d ß ⓘ ● ‡ $'94 7% *par* 100 79-227	L. W. Drew	C. B. Drowatzky	F. H. Drew		40,000	57,690	761,270		332,240	362,250	16,720	147,750	Cont. Ill. Bk. & Tr. Co., Chi.; 1st Wis. N., Mil.; Northw. N., Minpls.
" ------ "	Farmers & Merchants Bank $200-10% 79-744 ⓘ ● ‡ $'11	T. E. Anderson	R. Andres	W. J. Brennan	Anna Wolff E. T. Hughes	50,000	18,650	1,416,890	140	895,160	413,590	38,420	138,510	Union Tr. Co., Chi.; 1st Wis. N., Mil.; Com'l N., Madison.
" ------ "	Warrens Bank d ⓘ ‡ $'88 *par* 100 79-226	W. W. Warren	W. E. Bosshard	Garland Strandt		25,000	5,000	663,000		339,800	248,000		90,000	N. City, N. Y.; 1st N., Chi.

Digitized for FRASER
https://fraser.stlouisfed.org
Federal Reserve Bank of St. Louis

Town and County. ▲County Seats. Fig. under Town is Fed. Res. Dist.	●Mem. A.B.A. ?New §State †Priv. ‡Mem. State B. Ass'n. [Estab. ◆Fed. Res. Depts: T-Trust B-Bond d-SafeDep. ⑧Sav. $LastSale%Div.	President.	Vice-President.	Cashier.	Ass't Cashier.	Liabilities. Paid-up Capital	Surplus and Profits	Deposits	Other Liabilities	Resources. Loans and Discounts	Bonds and Securities	Miscellaneous	Cash & Exchanges, Due from Banks	Principal Correspondents.
Tomahawk ...2898 9 Lincoln J10	Bank of Tomahawk d⑧‡$'04 $150–12% *par* 100 79–252	O. E. Macomber...	J. A. Fitzgerald....	E. H. Welfley.....	B. C. Nelson.....	$ 30,000	$ 20,000	$ 454,800	———	$ 307,300	$ 134,800	$ 9,100	$ 53,600	**1st N., Chi. and Minpls.; 1st Wis. N., Mil.**
" ——— "	**BRADLEY BANK** $175 79–253 d⑧◆‡$'03 *par* 100	**C. H. GRUNDY — OLDEST AND L**	**F. P. WERNER — ARGEST BANK.**	**J. L. EXTROM — WE INVITE YO**	**E. B. CRONKRITE — UR BUSINESS.**	60,000	20,110	638,450	———	506,050	114,490	28,150	79,850	**N. City., N. Y.; State Bk. of Chi., Chi.; 1st Wis. N., Mil.; 1st N., Minpls.**
Tony .....216 9 Rusk G10	Bank of Tony ⑧‡$'19 $110 79–996	Philip Christman, Jr.	J. Christman.....	Erland Engh.....	----------	10,000	1,600	53,360	———	39,650	3,080	9,220	13,000	Drov. N., Chi.; **1st N., Minpls.; 1st Wis. N., Mil.**
Trempealeau ..536 9 Trempealeau E16	**Citizens State Bank** $150 79–790 d⑧◆‡$'12	Wm. Nicholls	H. E. Clark.....	A. B. Fiedler.....	Charlotte Dresser..	10,000	3,480	145,310	———	120,320	13,050	13,340	12,080	Stk. Yds. N., Chi.; Merch., Winona; Bat. N., La Crosse; 1st Wis. N., Mil.
Tripoli .....550 9 Oneida I 9	Tripoli State Bank .....‡$'20 79–1022	B. D. Stone.....	H. H. Stalle..... Hugo Kandutsch	F. J. Kandutsch...	----------	10,000	7,050	84,030	$ 3,000	44,230	52,700	2,720	4,430	1st N., Chi. and Minpls.; Am. N., Mil.
Turtle Lake ...679 9 Barron C10	Bank of Turtle Lake 20% *par* 100 79–699 ⑧†$1900	L. M. Richardson..	J. H. Bunker.....	F. G. McKenzie ...	Wm. E. Nuesse .... Mary McKenzie	16,000	20,280	364,240	———	334,780	2,000	2,440	61,290	**Marine N. and 1st Wis. N., Mil.**; 1st N., Minpls.; Merch. N., St. P.
" ——— "	**Security State Bank** d⑧‡$'17 $150 79–928	P. C. Amundson...	L. H. Rivard	J. F. Swenson.....	O. J. Howe	12,000	3,000	100,000	———	60,000	2,500	27,500	25,000	**Am. N., St. P.; 1st Wis. N., Mil.**
Two Rivers ...7305 7 Manitowoc Q15	**BANK OF TWO RIVERS** $150–16% 79–192 d⑧◆‡$'91	J. E. Hamilton	C. E. Mueller..... H. C. Wilke	H. C. Wilke	H. R. Schwake.... R. C. Bieser	150,000	102,630	2,018,140	———	1,394,410	551,670	42,860	281,820	N. City, N. Y.; **Cont. Ill. Bk. & Tr. Co., Chi.**; 1st **Wis. N. and Marshall & Ilsley, Mil.**
" ——— "	**TWO RIVERS SAVINGS BK.** 5% 79–193 ⑧‡$'02	Peter Schroeder ..	J. J. Schroeder....	Frank Schroeder..	----------	80,000	40,000	637,000	10,000	601,500	11,800	28,400	75,300	Cont. Ill. Bk. & Tr. Co., **Chi.**; **1st Wis. N., Mil.**; Manitowoc Sav., Manitowoc.
Union Grove ..729 7 Racine P21	**State Bank of Union Grove** $165–12% 79–700 d⑧†◆‡$'02 *par* 100	J. S. Blakey	O. P. Graham.....	W. D. White	W. E. Stone.....	50,000	44,880	612,670	———	481,230	82,100	3,400	110,220	**1st N., Chi. and Racine.**
Unity .....405 7 Marathon I 12	Unity State Bank..d⑧◆‡$'09 $125–4% 79–701 *par* 100	M. J. Hellestad....	O. C. Peischke.....	F. J. Bloczynski ..	M. J. Tennis	10,000	2,930	172,510	———	102,010	31,420	17,820	34,210	Drov. N., Chi.; **1st Wis. N., Mil.**
Valders .....420 7 Manitowoc P 16	Valders State Bank .d⑧◆‡$'11 $160–6% 79–702 *par* 100	B. Brennan.....	O. I. Berge	W. E. Rusch	Floyd Evenson	25,000	18,410	308,970	———	229,710	60,590	14,030	48,050	**1st Wis. N., Mil.**
Vandyne.....260 7 Fond du Lac N16	Van Dyne State Bank.⑧‡$'18 $125–5% 79–951	J. V. D. Wildenberg	Chas. M. Boller ...	W. K. Porter.....	----------	15,000	5,500	175,300	———	75,600	90,100	5,950	25,760	**1st N., Chi.; 1st Wis. N., Mil.**
Verona.....384 7 Dane K20	Bank of Verona.....‡$'03 15% *par* 100 79–703	J. L. Miller.....	David Ogilvie	A. D. Miller.....	Charles Stampfe ..	40,000	12,500	423,000	6,400	389,500	31,000	10,400	50,000	Cont. Ill. Bk. & **Tr. Co., Chi.**; State and Bank of Wis., Madison.
Vesper .....271 7 Wood I 14	State Bank of Vesper $250–10% 79–704 d⑧◆‡$'11 *par* 100	G. H. Horn	A. P. Bean.....	E. M. Witzig.....	----------	10,000	18,000	275,000	5,000	212,000	27,000	28,000	41,000	Stk. Yds. N., Chi.; Wood Co. N., Wis. Rap.; 1st Wis. N., Mil.
Viola.....858 7 Richland G18	Farmers State Bank $175–8% 79–857 d⑧◆‡$'14 *par* 100	John H. Babb.....	E. D. Hill..... A. R. Lawton	Jas. E. Kerbaugh..	O. E. Sanford.....	30,000	26,450	511,230	———	315,120	176,890	7,590	68,070	**1st N. and Drov. N., Chi.**; 1st Wis. N., Mil.; Com'l N., Madison.
" ——— "	**State Bank of Viola**..⑧‡$'05 $150–7% 79–705	R. M. Ericson, *Ch. of Bd. and Pres.*	W. J. Fishel..... H. O. Wheeler	L. S. Griffin.....	A. B. Schroeder....	50,000	6,710	257,310	3,360	195,930	26,200	57,180	37,260	**Cont. Ill. Bk. & Tr. Co., Chi.**; 1st **Wis. N., Mil.**
▲**Viroqua**.....2574 7 Vernon F18	**BANK OF VIROQUA** ..⑧◆‡$'81 79–282	**H. LINDEMANN — OLDEST AND L** *Special attentio* *Please send 15c wi*	---------- **ARGEST BANK.** **n given Bill of La** *th each sight draft fo*	**W. F. LINDEMANN — ding drafts, Cash** *r presentation and*	**C. R. IRGENS — and Time Items.** *25c for Credit Repor ts.*	65,000	87,000	1,945,000	50,000	1,156,000	581,000	190,000	220,000	**N. City, N. Y.**; 1st **N. Sav., Chi.**; Marshall & Ilsley, Mil.
" ——— "	Farmers Bank..... d⑧‡$'17 $140–6% 79–931	L. C. Bekkedal....	A. Tollefson.....	E. P. Kuehn	L. K. McFarlane..	50,000	11,000	600,000	———	550,000	———	———	100,000	Cont. Ill. Bk. & Tr. Co., Chi.; 1st Wis. N., Mil.; Com'l N., Madison.
" ——— "	**First National Bank** d⑧⑧†◆‡'07 79–283	Levi Eckhardt.....	V. R. Schaefer	H. E. Packard.....	A. T. Fortun	50,000	33,230	907,190	50,000	554,500	324,770	46,590	114,550	**Cont. Ill. Bk. & Tr. Co., Chi.**; **1st Wis. N., Mil.**; Northw. N., Minpls.
Wabeno.....2886 9 Forest M10	State Bank of Wabeno $170–8% 79–706 d⑧‡$'07 *par* 165	**F. O. Rusch** ..... A. E. Lawrence, *Ch. of Bd.*	S. D. Switzer	Ross Richardson ..	----------	25,000	18,150	446,360	———	213,070	179,830	20,730	75,880	**N. Bk. Rep.** and Cont. Ill. Bk. & Tr., Chi.; **N. Bk. Com.** and **1st Wis. N., Mil.**
Waldo .....360 7 Sheboygan P17	Waldo State Bank ..d⑧‡$'18 $225–10% 79–802 *par* 100	W. A. Barber.....	C. Manneck	C. W. Cross	C. T. Harrison.....	10,000	21,480	242,110	200	170,130	52,420	10,350	40,880	Cont. Ill. Bk. & Tr. **Co.**, Chi.; Marshall & Ilsley, Mil.
Wales.....307 7 Waukesha N20	State Bank of Wales..⑧†$'12 $140–7% 79–770 *par* 100	W. H. Elias	Moses Williams....	W. B. Owens	Laura Stocks.....	15,000	2,570	126,720	———	110,630	11,030	12,620	10,010	Marshall & Ilsley, Mil.

FIRST WISCONSIN COMPANY, MILWAUKEE — Complete Investment Service

Number under Name of Bank is the New Transit Number given to each bank in U. S. exclusively by The Rand-McNally Bankers' Directory, under the authority of The American Bankers Ass'n.

WISCONSIN—Continued

Non-Bank Towns with Nearest Banking Point (Indexed Acces.), Lawyers, Laws (indexed) in back of this volume. For Interest Rates, Holidays, etc., see Laws.

Town and County. ▲County Seats. Fig. under town is Fed. Res. Dist.	●Mem. A.B.A. ⁿNew $State †Priv. ‡Mem. State B. Ass'n. [Estab. ◆Fed. Res. Depts: T-Trust B-Bond d-SafeDep. ⑤Sav. $LastSale%Div.	President.	Vice-President.	Cashier.	Ass't Cashier.	Liabilities. Paid-up Capital	Surplus and Profits	Deposits	Other Liabilities	Resources. Loans and Discounts	Bonds and Securities	Miscellaneous	Cash & Exchanges, Due from Banks	Principal Correspondents.
Walworth ....757 7 Walworth N22	Walworth State Bank *par* 100 79-707 d⑧●‡$'03	W. D. Church	R. D. Davis	F. E. Lawson	M. M. Walters T. Steivang	$ 40,000	$ 16,020	$ 699,650	———	$ 449,330	$ 181,150	$ 40,440	$ 84,740	N. Bk. Rep., Chi.; 1st Wis. N., Mil.
Warrens .....253 7 Monroe G15	George Warren Co. Bk. $120 79-708 ⑧‡$'03	H. B. Gross	R. E. Harris	H. Bentzen	———	10,000	2,830	81,510	———	49,750	6,780	9,140	28,660	Cont. Ill. Bk. & Tr. Co., Chi.; 1st Wis. N., Mil.
▲**Washburn**...3707 9 Bayfield F4	First National Bank..d⑧‡'24 *par* 100 79-1059	N. P. Swanson	A. H. Potter	M. F. Jacobs	E. E. Pearson	25,000	13,100	334,430	———	128,200	180,180	16,280	47,860	Cont. Ill. Bk. & Tr. Co., Chi.; Am. N., St. P.; Ashland N. and Northern N., Ashland.
Waterford ....668 7 Racine O21	Noll's Bank .....d⑧●‡$'07 $175-12% *par* 100 79-416	LeRoy A. Henze	Otto Bremer Oswald Noll	R. E. Ruland	W. G. Plass	50,000	32,290	717,940	$ 15,000	539,700	231,710	———	43,820	Stock Yards N., Chi.; 1st Wis. N., Mil.
" ——— "	State Bank of Waterford $150-10% 79-415 d⑧⑤‡$'03 *par* 100	Wm. Sanders	Bessie Noll L. J. Quinn	Josephine Sanders	J. C. Sanders	25,000	37,500	385,000	———	208,660	160,000	———	78,840	Cont. Ill. Bk. & Tr. Co., Chi.; Marshall & Ilsley, Marine N., and 1st Wis. N., Mil.
Waterloo ....1262 7 Jefferson M20	**FARMERS & MERCH. STATE BANK**....79-709.... d●‡$'97 $200-10% *par* 100	F. A. Seeber	Gus Fox	L. D. Heidemann	———	50,000	43,970	916,470	———	565,240	344,870	17,980	82,340	Cont. Ill. Bk. & Tr. Co., Chi.; 1st Wis. N., Mil.
" ——— "	Waterloo State Bank d⑧‡$'13 $150-7% *par* 100 79-773	L. G. Shepard, *Ch. of Bd. and Pres.*	C. F. Haseleu	J. K. Johnson	W. H. McCracken Erma Biehle	30,000	24,570	532,520	———	291,460	218,120	11,670	65,830	Cont. Ill. Bk. & Tr. Co., Chi.; Marshall & Ilsley and 1st Wis. N., Mil.
Watertown ...9467 7 Jefferson M19	***BANK OF WATERTOWN** $200-12% 79-126 d⑧⑤†‡$'54 *par* 100	H. Mulberger	J. F. Prentiss	L. J. Lange	H. L. Schumann, *Mgr. Bd. Dept.*	200,000	161,910	1,946,750	10,180	593,280	1,421,130	22,000	282,410	Han. N., N. Y.; Cont. Ill. Bk. & Tr. Co. Chi.; 1st Wis. N., Mil.
" ——— "	*Farmers & Citizens Bank $225-14% 79-129 d⑧⑤●‡$'12 *par* 100	H. Wertheimer	M. G. Kusel	A. D. Platz	Fred Siegler R. J. Hoge	50,000	75,570	814,960	———	502,650	314,660	17,050	106,170	N. City, N. Y.; Cont. Ill. Bk. & Tr. Co., Chi.; 1st Wis. N. and Marine N., Mil.
" ——— "	*Merchants National Bank $200-12% 79-128 ●‡'92 *par* 100	Charles E. Frey Wm. A. Beurhans, *Ch.*	Max Rohr	J. W. Sproesser	Theo. Heitz	200,000	114,130	1,425,620	229,090	529,530	1,202,780	52,500	184,040	N. Park, N. Y.; Cont. Ill. Bk. & Tr. Co., Chi.; 1st Wis. N., Mil.
" ——— "	***WISCONSIN NATIONAL BK.** $255-12% 79-127 d⑧●‡'65 *par* 100	F. P. McADAMS Save time and g FEE IN ADVA	EMIL TANCK H. F. SCHATZ et service on Colle NCE: *Plain sight* TRY	F. J. KAERCHER ctions and Credit *drafts, 15c; Cred* US.	E. C. BLOCK Reports by sendi *it Reports, 25c.*	75,000	114,270	1,200,000	40,000	685,000	450,450	138,000	169,000	1st N., N. Y. and Chi.; 1st Wis. N., Mil.
" ——— "	Watertown Clearing House (*Members indicated by a* ★)	F. P. McAdams	A. D. Platz, *Sec.*	Max Rohr	Henry Mulberger, *Tr.*	———	———	———	———	———	———	———	———	
▲**Waukesha** ..14,720 7 Waukesha N20	First State Bank ..d⑧⑤‡$'11 $125 *par* 100 79-133	G. L. Dwinnell	A. A. Andrews	Chas. F. Bigley	Corabelle Irwin	50,000	25,140	212,080	———	190,000	19,550	47,040	30,620	Foreman N., Chi.; 1st Wis. N., Mil.
" ——— "	**NATIONAL EXCHANGE BANK** $162-10% 79-132 ⑧●‡'82	A. C. Nickell W. H. Sleep, *Ch.*	R. P. Breese	R. P. Breese	F. L. Roberts S. J. Schafer	200,000	157,890	2,141,020	229,410	1,778,750	513,400	141,330	294,840	N. Park, N. Y.; Cont. Ill. Bk. & Tr. Co., Chi.; 1st Wis. N., Mil.
" ——— "	**WAUKESHA NATIONAL BANK** 16% *par* 100 79-131 d⑧⑤†●‡'55	E. R. ESTBERG A. J. FRAME, *Ch. of Bd.*	W. R. FRAME H. J. FRAME	C. H. JACOB	E. M. JUNEMANN S. B. MILLS	250,000	483,940	7,078,340	257,130	3,257,070	3,256,350	129,170	1,427,300	1st N., N. Y. and Chi.; 1st Wis. N., Mil.
Waumandee... 75 9 Buffalo E14	Waumandee State Bank $200-10% *par* 100 79-834 d‡$'14	Frank Reuter	Louis Zeller	John Erickson	———	15,000	5,000	268,250	2,520	144,930	114,310	9,580	21,950	1st Wis. N., Mil.; Merch., Winona, Minn.
Waunakee.....560 7 Dane K19	Farmers State Bank..⑥‡$'12 10% *par* 100 79-764	G. Schunk	Henry Bernards	F. G. Schunk	Mary H. Karls	15,000	14,000	402,000	———	265,000	115,000	———	32,000	1st N., Chi. and Madison; 1st Wis. N., Mil.
" ——— "	Waunakee State Bank $172.50-10% 79-710 d⑧‡$'02 *par* 100	M. J. O'Malley	J. H. Koltes	A. P. Kenney	Winifred Corcoran	25,000	37,660	366,470	———	355,810	17,960	11,240	44,110	Stk. Yds. N., Chi.; Marine N., Mil.; State, Madison.
▲**Waupaca** ....2839 7 Waupaca L14	**FARMERS STATE BANK** $200-12% 79-257 ⑥●‡$'11	J. F. JARDINE W. FALLGATTER, *C* OUR CUSTOM YOU WILL MA	S. P. GODFREY *h. of Bd.* ERS ARE THE LE KE NO MISTAKE	HARRY W. RAWSON ADING BUSINES BY ENTRUSTIN	R. S. BARBER S PEOPLE OF TH G YOUR WAUPA	30,000	30,060	806,870	———	E COM CA BUS	MUNIT Y. INESS	TO US.	96,400	Han. N., N. Y.; Cont. Ill. Bk. & Tr. Co., Chi.; 1st Wis. N., Mil.
" ——— "	**OLD NATIONAL BANK** $200-12% 79-256 d⑤●‡'84 *par* 100	ALFRED JOHNSON COLLECTIONS Quick returns.	A. R. POTTS given special atte Modern methods	MATT OVROM ntion. "Prompt, in all department	C. W. PLOWMAN F. G. WHIPPLE personal, persist s. Try us for sup	50,000	34,410	969,000	25,000	471,310	424,430	50,840	131,830	Chase N., N. Y.; Cont. Ill. Bk. & Tr. Co., Chi., 1st Wis. N., Mil.
Waupun.....4440 7 Fond du Lac M18	**NATIONAL BANK OF WAUPUN** (*Bank in Dodge County*) $210-12% 79-230 ⑤●‡'05 *par* 100	W. E. GRAHAM 15 CENTS sent t 25 CENTS for ea	BEN KASTEIN "THE BANK o us with each sig ch credit report i	BEN KASTEIN TO BE WITH ht draft for prese nsures prompt, pe	LOUIS SCHULTZ " ntation, and rsonal attention.	50,000	98,380	1,171,590	55,080	397,480	737,300	24,540	215,730	N. City, N. Y.; 1st N., Chi.; 1st Wis. N., Mil.; Northw. N., Minpls.
" ——— "	State Bank of Waupun (*Bank in Dodge County*) ◆ 79-231 ⑤†●‡$'03	H. J. Hartgerink	J. S. Morris	Fred W. Luck	G. H. Jennings	50,000	60,000	860,000	———	370,000	450,000	———	135,000	Han. N., N. Y.; Cont. Ill. Bk. & Tr. Co., Chi.; 1st Wis. N., Mil.

Digitized for FRASER
https://fraser.stlouisfed.org
Federal Reserve Bank of St. Louis

Town and County. ▲County Seats. Fig. under town is Fed. Res. Dist.	●Mem. A.B.A. nNew §State †Priv. ‡Mem. State B. Ass'n. [Estab. ◆Fed. Res. Depts: T-Trust B-Bond d-Safe Dep. Ⓢ Sav. $Last Sale %Div.	President.	Vice-President.	Cashier.	Ass't Cashier.	Liabilities. Paid-up Capital	Liabilities. Surplus and Profits	Liabilities. Deposits	Liabilities. Other Liabilities	Resources. Loans and Discounts	Resources. Bonds and Securities	Resources. Miscellaneous	Resources. Cash & Exchanges, Due from Banks	Principal Correspondents.
▲Wausau 20,101 7 Marathon K12	**AMERICAN NATIONAL BANK** 79-90 Ⓢ●†'92	C. S. GILBERT	C. C. YAWKEY C. H. WEGNER	C. E. PARKER F. J. OKONESKI, *Auditor*	H. A. SCHMIDT E. W. VEHLOW	$ 400.000	$ 364,700	$4 057 510	$ 511,690	$4 148 990	$ 299,810	$ 393,490	$ 491,610	N. City, N. Y.; Cont. Ill. Bk. & Tr. Co., Chi.; 1st Wis. N., Mil.; Merch. N., St. P.
	Largest Bank in Central Wisconsin. Collections given prompt, careful attention. Sight Drafts must be accompanied by 15c and 25c for each Credit Report.													
" ------ "	**CITIZENS STATE BANK** $255-12% *par* 100 dⒷⓈ†●‡$'07 79-92	C. A. BARWIG	O. C. LEMKE HENRY RUDER	W. A. KOCH, *Cash. and Tr. Off.*	R. A. JOHANNES WM. A. PAUTZ HENRY RUDER, *Tr. Off.*	100.000	120,700	1,969,260	95,080	1,179,810	732,940	76,380	295,910	Han. N., N. Y.; 1st N., Chi.; 1st Wis. N., Mil.; 1st N., St. P.
	Send us your c ollections for qui ck results. THE YOUNGE ST BANK IN THE CITY.													
" ------ "	**FIRST NATIONAL BANK** $190-8% *par* 100 79-89 dⓈ●‡'82	F. P. STONE	W. E. CURTIS C. G. KRUEGER	H. E. SMITH	F. G. LOEFFLER E. G. HUNGER	350,000	217,770	3,137,520	223,270	2,578,710	804,750	249,310	295,790	Han. N., N. Y.; Cont. Ill. Bk. & Tr. Co., Chi.; 1st Wis. N., Mil.
	WE WILL B E PLEASED TO SERVE Y OU IN THIS LOCALI TY.													
" ------ "	**MARATHON COUNTY BANK** $200-8% *par* 100 79-88 dⒷⓈ●‡$'75	BEN ALEXANDER B. F. WILSON, *Ch. of Bd.*	D. C. EVEREST H. J. HAGGE F. E. BACHHUBER	C. L. PITMAN	O. J. JUERS	200.000	132,050	2,194,400	22,500	1,913,650	275,410	149,670	210,210	N. Park, N. Y.; Harris Tr. & Sav. and Cont. Ill. Bk. & Tr. Co., Chi.; 1st Wis. N., Mil.; Northw. N., Minpls.
	Oldest and Largest State Bank in the County. We specialize on Collections and Reports.													
" ------ "	Wisconsin Valley Tr. Co. 79-91 T●‡$'06	A. L. Kreutzer O. G. Fehlhaber, *V. P.*	A. P. Woodson M. P. McCullough H. J. Seim	S. K. Kreutzer, *Cash. and Sec.*	J. J. Okoneski, *Tr.*	100,000	75,840	2,159,270	22,020	1,238,920	615,900	50,670	451,630	1st Wis. N., Mil.; Am. N., 1st N., and Marathon Co., Wausau.
" ------ "	B. ALEXANDER AFFILIATED	W. L. EDMONDS H. J. HAGGE	W. E. TURNER, *Tr.*	C. L. PITMAN, *Sec.*	60,550	7,500	----------	----------	----------	----------	----------	----------	Harris Tr. & Sav., Chi.; Marshall & Ilsley, Mil.; Northw. N., Minpls.
	MARATHON COUNTY CO. '26	WITH MARATH INVESTMENT S	ON COUNTY BA ECURITIES.	NK.										
Wausaukee 2019 7 Marinette O10	Wausaukee State Bank $100 *par* 100 79-711 dⓈ●‡$'03	George E. Bogrand	H. G. Laun	P. O. Winther	E. B. Wheelock	25,000	10,570	212,450	----------	73,790	136,970	10,890	26,380	Han. N., N. Y.; Chi. Tr. Co., Chi.: 1st Wis. N., Mil.: Kellogg-Citiz. N., Green Bay.
▲**Wautoma** 1046 7 Waushara K16	Farmers Home Bank $200-10% *par* 100 79-810 dⒸ‡$'13	Guy Mumbrue	C. T. Taylor	C. H. Oleston	O. C. Helbach	30,000	16,770	822,450	----------	423,070	374,460	13,920	57,760	Cont. Ill. Bk. & Tr., Chi.; N. Ex. and 1st Wis. N., Mil.
" ------ "	Wautoma State Bank $150-10% 79-367 Ⓑ‡$1900	Geo. P. Sorensen	W. L. Roberts	A. H. Schultz	R. M. Anderson	25,000	11,130	409,910	----------	194,410	160,440	18,850	72,340	Cont. Ill. Bk. & Tr. Co., Chi.; 1st Wis. N. and Marshall & Ilsley, Mil.
Wauwatosa 5818 *Br. P. O. Milwaukee* 7 Milwaukee P20	First National Bank dⒷ●‡'07 $100 *par* 100 79-712	R. W. Baird	Thos. M. Rees	E. W. Kaiser	P. C. Danielsen	100,000	22,020	1,390,710	170,000	807,540	707,900	92,380	74,910	Chatham & Phenix N., N. Y.; Am. N. and 1st Wis. N., Mil.
" ------ "	nMid-City State Bank $167 *par* 100, 79-1067 dⒸ‡$'26	W. J. Koehring, *Ch. of Bd. and Pres.*	J. G. Heitman	C. J. Weber	A. L. Dorrler	30,000	2,130	338,140	----------	143,760	169,210	4,430	52,840	Cont. Ill. Bk. & Tr. Co., Chi.; 1st Wis. N., Mil.
" ------ "	Wauwatosa State Bank $250-10% 79-1019 dⒷⓈ●‡$'20 *par* 100	Frank Olson	J. M. Guentner G. J. Davelaar	A. B. Kohasky	----------	40,000	65,290	1,372,370	5,500	690,510	586,590	12,580	193,480	Chem. N., N. Y.; Harris Tr. & Sav., Chi.; 1st Wis. N., Mil.
Wauzeka 479 7 Crawford F20	Bank of Wauzeka ‡$'03 $140-10% 79-713 *par* 100	A. J. Feldmann, *Ch. of Bd. and Pres.*	C. W. Onstine	H. A. Vaughan	V. L. Mohoney	20,000	11,800	416,000	----------	160,500	232,300	8,000	47,000	N. Bk. of Rep., Chi.; 1st Wis. N., Mil.; Com'l N., Madison.
Wayside 320 7 Brown P15	Wayside State Bank dⒸ‡$'11 $150-6% *par* 100 79-754	F. W. Pingel	Wm. Saenger	A. A. Blauert	F. J. Pfeffer J. S. Sullivan, *Sec.*	20,000	19,540	335,190	10,000	151,440	186,890	17,620	28,790	Drov. N., Chi.; 1st Wis. N., Mil.; Kellogg-Citiz. N., Green Bay.
Webster 399 9 Burnett B8	Burnett County State Bank $125-10% 79-731 dⒷⓈ●‡$'12 *par* 100	Byron Selves	J. A. Moren	N. R. Borgman	Bertha Wagner	25,000	8,220	229,000	----------	188,920	20,050	17,960	35,300	1st Wis. N., Mil.; Merch. N., St. P.
West Allis 18,366 7 Milwaukee O20	First National Bank dⒸ●‡'03 $160-12% 79-715	O. L. Hollister	Theo. Trecker I. L. Tipple	M. W. Markert	Raymond Stobba F. L. Kelchner, Jr.	150,000	202,160	3,488,120	150,000	1,888,700	1,418,810	139,370	543,390	Han. N., N. Y.; Cont. Ill. Bk. & Tr. Co., Chi.: Marine N., Mil.
" ------ "	Milwaukee County Bank $125 *par* 100 79-1063 dⓈ‡$'25	Patrick Rhatigan	L. M. Fidler	H. J. Driessel	----------	50,000	13,920	366,230	----------	260,520	92,320	6,460	61,850	Cont. Ill. Bk. & Tr. Co., Chi.; N. Bk. Com. and Marshall & Ilsley, Mil.
" ------ "	West Allis State Bank Ⓢ●‡$'11 10% 79-730	Geo. C. Hinkley	Frank Biwer	S. H. Dooley	C. Szyper	60,000	75,950	1,733,020	59,740	965,930	498,150	56,800	407,830	Han. N., N. Y.; Cent. Tr. Co. of Ill., Chi.: N. Ex., Mil.
▲**West Bend** 3378 7 Wash. N18	Bank of West Bend dⓈT●‡$'67 $200-5% *par* 100 79-271	Henry A. Otten	John Horlamus	E.G. Franckenberg	Anthony H. Otten	50,000	25,000	660,000	----------	455,000	170,000	----------	110,000	N. Park, N.Y.; Cont. Ill. Bk. & Tr. Co., Chi.; 1st Wis. N., Mil.
" ------ "	First National Bank 10% 79-957 dⒷⓈT●‡'17	B. C. Ziegler	Martin Walter	Louis Kuehlthau, *V. P. and Cash.*	Howard Schacht	75,000	68,240	987,850	121,300	638,250	413,760	56,420	143,910	N. City, N. Y.; 1st N., Chi.: 1st Wis. N., Mil.
" ------ "	First State Bank dⒸ●‡$'01 $250-16% *par* 100 79-272	S. F. Mayer	E. J. Altendorf Thomas Bruhy	W. J. Gumm	----------	40,000	37,990	586,240	----------	350,860	197,380	30,000	85,990	Seab. N., N.Y.; Cont. Ill. Bk. & Tr. Co., Chi.; 1st Wis. N., Mil.

FIRST WISCONSIN NATIONAL BANK, MILWAUKEE — **Complete Banking Service**

Number under Name of Bank is the New Transit Number given to each bank in U. S. exclusively by The Rand-McNally Bankers' Directory, under the authority of The American Bankers Ass'n.

WISCONSIN—Continued

Non-Bank Towns with Nearest Banking Point (Indexed Acces.), Lawyers, Laws (indexed) in back of this volume. For Interest Rates, Holidays, etc., see Laws.

●Mem. A.B.A. ⁿNew §State †Priv. ‡Mem. State B. Ass'n. [Estab. ◆Fed. Res. Depts: T-Trust B-Bond d-SafeDep. ⑤Sav. $LastSale%Div.

Town and County. ▲County Seats Fig. under town is Fed. Res. Dis.	President.	Vice-President.	Cashier.	Ass't Cashier.	Liabilities. Paid-up Capital	Surplus and Profits	Deposits	Other Liabilities	Resources. Loans and Discounts	Bonds and Securities	Miscellaneous	Cash & Exchanges, Due from Banks	Principal Correspondents.
Westby ..... 1228 7 Vernon G17	**Bank of Westby** .... d⑤‡$'11 6% *par* 100 79-374	Jens Davidson, *Ch. of Bd. and Pres.*	H. O. Stevlingson	C. W. Jaeger	J. A. Hagen	$ 40,000	$ 34,310	$ 603,560		$ 330,550	$ 255,610	$ 42,750	$ 48,950	Cont. Ill. Bk. & Tr. Co., Chi.; 1st Wis. N., Mil.
" ..... "	**Westby State Bank** d§⑤‡$'03 7% *par* 100 79-373 (*See De Pere, Wis.*)	M. H. Bekkedal	L. C. Bekkedal G. H. B. Bekkedal	Emil O. Sveen	H. S. Fredericks	50,000	37,140	842,510	$ 230	605,830	194,010	47,400	82,630	N. City, N.Y.; 1st N., Chi.; 1st Wis. N., Mil.
West DePere ..4300 7 Brown O14														N. Bk. of La Crosse, La Crosse.
Westfield ..... 858 7 Marquette K16	**Westfield State Bank** .. d•‡$'01 79-717	W. H. Moss	John Hamilton	G. J. Schwark	C. G. Borsack	50,000	19,640	689,440	8,700	291,220	336,320	25,870	114,370	Cont. Ill. Bk. & Tr. Co., Chi.; 1st Wis. N. and M. & I., Mil.
West Milwaukee 2101 (*Milwaukee P. O.*) 7 Milwaukee P20	Anchor State Bank .d§⑤•‡$'27 *par* 100 79-1068	Burne Pollock	H. C. Anton G. L. Niederstadt	G. A. Knauer		40,000	6,760	494,760		428,670	24,680	19,960	68,220	Han. N., N. Y.; Un. Tr. Co., Chi.; Marine N., Mil.
West Salem ...1027 9 LaCrosse F17	La Crosse County Bank $200-10% 79-381 d⑤•‡$'03 *par* 100	F. P. Coburn	L. C. Sander	B. A. Mau	A. A. Runge Bernie Meyer	50,000	25,610	754,920		499,670	201,130	26,400	103,330	Cont. Ill. Bk. & Tr. Co., Chi.; 1st Wis. N., Mil.; N. Bk. of La C., La Crosse.
" ..... "	**WEST SALEM STATE BANK** $130-10% 79-382 ⑤•‡$'03	G. D. Sprain. 15 CENTS sent to us with each s 25 CENTS for ea ch credit report i	H. C. Heider	B. L. Larsen	ight draft for pre nsures prompt, pe	25,000	29,460	723,610		321,720	351,650	40,820	63,880	Cont. Ill. Bk. & Tr. Co., Chi.; 1st Wis. N., Mil.; State Bk., La Crosse; 1st N., Minpls.; Com'l N., Madison.
West Wrightstown 7 Brown K20	Peoples Bk. of Wrightstown *par* 100 79-901 d⑤‡$'16	Thomas Fagan	J. V. D. Wymelenberg	T. A. Jacobs		20,000	8,590	194,440		179,270	10,550	9,430	23,780	Citiz. N., Appleton; 1st Wis. N., Mil.
Weyauwega ... 938 7 Waupaca L15	**FARMERS & MERCHANTS BANK** ..... 79-366 d⑤⑧•‡$'10 $150-8% *par* 100	E. H. JONES FIFTEEN CENT TWENTY-FIVE	T. F. WILSON S sent to us with ch c	A. C. EWALD each sight draft f redit report insur	K. P. VAN EPPS or presentation, a es prompt, perso	30,000	13,690	542,580	350	322,820	200,240	35,230	28,330	Gty. Tr. Co., N. Y.; Cont. Ill. Bk. & Tr. Co., Chi.; 1st Wis. N., Mil.; 1st N., Oshkosh.
" ..... "	First National Bank .§⑤•‡'04 $165-8% *par* 100 79-365	G. W. Moody H. Koehler, *Ch.*	John Loss R. Lautenbach	H. A. Wehde	L. A. Rossey	25,000	15,850	404,980		171,650	218,770		68,970	Gty. Tr. Co., N. Y.; Cont. Ill. Bk. & Tr. Co., Chi.; Marine N., Mil.
Weyerhauser .. 368 9 Rusk E10	**Weyerhaeuser State Bank** $150 *par* 100 79-796 d§⑤‡$'12	F. I. Hughes	W. A. Sibinski	M. W. Rebstock	E. L. A. Bruger	10,000	900	100,000	5,000	70,000	4,000	30,000	12,000	Drov. N. and N. Bk. of Rep., Chi.; 1st N., Minpls.; 1st Wis. N., Mil.
▲**Whitehall** ....851 9 Trempealeau F14	**JOHN O. MELBY & CO. BANK** 79-718 d⑤•‡$'88	Anton O. Melby, *Ch. of Bd. and Pres.*	W. J. Webb Ed. Erickson	C. B. Melby	O. W. Elstad	50,000	57,490	921,460	180	567,430	311,990	8,890	140,830	Stk. Yds. N., Chi.; 1st Wis. N., Mil.
" ..... "	**PEOPLES STATE BANK** $150-6% 79-791 d⑤•‡$'13 *par* 100	L. L. SOLSRUD Our collection d all items have p WE ARE HUST	GEO. LARSON epartment is thor rompt, personal a LERS. TRY US.	S. N. HEGGE oughly organized ttention by an offi	JOHN F. HAGER on efficient lines a cer of the bank.	30,000	25,000	395,000	10,000	346,000	43,000	28,000	43,000	Cont. Ill. Bk. & Tr. Co., Chi.; 1st Wis. N., Mil.; 1st. N., Minpls.
White Lake ....826 7 Langlade M11	White Lake State Bank $135-7% *par* 100 79-1037 ⑤‡$'21	W. D. Cavers	E. G. Woodford	E. H. Harriman		15,000	6,740	145,270		72,710	68,990	9,600	15,710	1st N., Chi.; 1st Wis. N., Mil.; Am. N., Wausau.
Whitelaw ..... 272 7 Manitowoc P15	Whitelaw State Bank $145-12% *par* 100 79-1043 d⑤•$'21	Geo. W. Kiel	H. H. Huhn	R. J. Roepke	M. Ellermann	25,000	9,300	375,000		174,000	156,000	40,000	45,000	N. Bk. Rep., Chi.; 1st Wis. N., Mil.
Whitewater ..3215 7 Walworth M21	Citizens State Bank .⑤•‡$'94 79-233	G. S. Marsh	T. M. Blackman	C. W. Tratt	R. G. O'Connor	100,000	45,500	1,075,320		653,590	442,390	5,000	119,840	N. City, N. Y.; Cont. Ill. Bk. & Tr. Co. and 1st N., Chi.; 1st Wis. N., Mil.
" ..... "	**FIRST NATIONAL BANK** *par* 100 79-232 d⑤•‡'63	T. M. Blackman	M. G. Halverson	H. G. Andersen		100,000	37,700	825,000	131,300	324,000	615,500	37,900	116,600	1st N., N. Y.; Cont. Ill. Bk. & Tr. Co., Chi.; 1st Wis. N., Mil.
" ..... "	Whitewater Com'l & Sav. Bk. $130-6% *par* 100 79-800 ⑤•‡$'13	Jerome Baker	J. W. Cooper	Wm. Ivan Kyle	Earl Cox	50,000	27,480	864,920		473,100	219,660	23,690	225,970	Chatham Phenix N. Bk. & Tr. Co., N. Y.; N. Bk. Rep., Chi.; N. Ex., Mil.
Wild Rose .....576 7 Waushara K15	**Wild Rose State Bank** ⑤•‡$'01 8% *par* 100 79-719	F. M. Patterson	A. J. Stevens	A. G. Holt	Lilah Urban Howard Simon	30,000	14,370	509,690		182,790	282,610	3,500	71,740	Cent. Tr. Co. of Ill., Chi.; 1st Wis. N., Mil.; 1st N., Stevens Pt.
Wilson ..... 222 9 St. Croix C12	**Bank of Wilson** ..... d⑤‡$'10 $110 *par* 110 79-720	Alex Zakrzewski	Carl Christianson	Oscar Esenstad		10,000	1,700	120,850		77,990	20,060	14,810	19,680	Marine N., Mil.; 1st N., Minpls.
Wilton ..... 519 7 Monroe H17	Farmers Security Bank $100-10% 79-905 d⑤‡$'16 *par* 100	Geo. M. Kuderer	E. P. Beecher	F. B. Carlblom	L. A. Fick	15,000	4,480	169,050		85,740	41,630	21,380	39,770	Cont. Ill. Bk. & Tr. Co., Chi.; Batavian N., La Crosse.
" ..... "	Wilton State Bank. d⑤‡$'03 $150-10% *par* 100 79-721	E. M. McCann	Ernest Rogge	M. H. Donahoe	C. E. Backus	25,000	10,000	400,000	8,510	168,870	177,300	36,270	61,070	Drov. N., Chi.; 1st Wis. N., Mil.; Batavian N., La Crosse.
Windsor ..... 168 7 Dane R19	**Windsor State Bank** ..⑤‡$'14 $150-6% 79-840	J. O. Norsman		W. T. Miller		10,000	3,260	54,740		48,990		10,840	8,180	1st Wis. N., Mil.; State N., Madison.
Winneconne ...745 7 Winnebago M15	**Union Bank** ..... d⑤•‡$'98 10% *par* 100 79-722	C. A. Russell	J. F. Murphy	L. H. Miller	Lyman L. Riley	25,000	31,880	647,040		271,710	298,070	23,630	110,510	Cont. Ill. Bk. & Tr. Co., Chi.; 1st Wis. N., Mil.; 1st N., Oshkosh; M. & I., Mil.
Winter ..... 423 9 Sawyer G8	Winter State Bank ..... ‡$'15 $150-6% 79-870 *par* 100	W. L. Brobeck	C. W. Bergstrom	G. E. Phillips		15,000	7,600	111,000		82,100	27,000		16,300	N. Bk. Rep., Chi.; State Bk. of Eau Claire, Eau Claire.

Digitized for FRASER
https://fraser.stlouisfed.org
Federal Reserve Bank of St. Louis

Number under Name of Bank is the New Transit Number given to each bank in U. S. exclusively by The Rand-McNally Bankers' Directory, under the authority of The American Bankers Ass'n.

WISCONSIN—Continued

Non-Bank Towns with Nearest Banking Point (Indexed Acces.), Lawyers, Laws (indexed) in back of this volume. For Interest Rates, Holidays, etc., see Laws.

Town and County. ▲County Seats. Fig. under town is Fed. Res. Dist.	●Mem. A.B.A. ⁿNew §State †Priv. ‡Mem. State B. Ass'n. [Estab. ◆Fed. Res. Depts: T-Trust B-Bond d-SafeDep. ⓢSav. $LastSale%Div.	President.	Vice-President.	Cashier.	Ass't Cashier.	Liabilities. Paid-up Capital	Surplus and Profits	Deposits	Other Liabilities	Resources. Loans and Discounts	Bonds and Securities	Miscellaneous	Cash & Exchanges, Due from Banks	Principal Correspondents.
▲Wisconsin Rap. 7 Wood I 14 7243	**CITIZENS NATIONAL BANK** $150-8% *par* 100 79-157 dBⓢ•‡'13	C. E. Briere	A. P. Hirzy	D. B. Philleo	W. F. Herschleb	$ 100,000	$ 58,530	$ 887,230	$ 99,150	$ 394,640	$ 478,210	$ 75,740	$ 196,320	Chase N., N. Y.; Cont. Ill. Bk. & Tr. Co., Chi.; Marine N., Mil.
" ------ "	**FIRST NAT'L BANK** $200-12% 79-154 ⓢT•‡'72	ISAAC P. WITTER	W. J. CONWAY, E. B. REDFORD	W. J. TAYLOR	H. C. DEMITZ, W. G. SCHROEDEL	200,000	97,710	2,326,950	193,600	1,561,890	543,430	222,190	490,750	N. Park, N. Y.; 1st N. and Cont. Ill. Bk. & Tr. Co., Chi.; 1st Wis. N., Mil.
	WE WILL BE P / LEASED TO SER / VE YOU IN THIS / LOCALITY / We Specialize o / n Collections an / d Reports													
" ------ "	**WOOD COUNTY NATIONAL BANK** 16% *par* 100 79-156 dⓢ•‡'91	F. J. WOOD	L. M. ALEXANDER, GUY O. BABCOCK	GUY O. BABCOCK	E. C. WITTIG	100,000	129,100	1,822,210	103,650	1,396,240	229,590	91,960	437,180	Han. N., N. Y.; 1st N., Chi.; 1st Wis. N., Mil.; 1st N., Minpls.
	WE INVITE / YOUR BUSI / NESS.													
Withee ----- 380 7 Clark G12	State Bank of Withee $200-18% 79-723 dBⓢ•‡$'02	W. C. Tufts	Charles Kuehl	C. H. Beilfuss	Natalie F. Scherf	30,000	15,550	435,720	1,000	318,520	61,100	34,210	68,440	N. Bk. Rep., Chi.; 1st Wis. N., Mil.; State Bk. of Eau Claire, Eau Claire; Com'l N., Madison.
Wittenberg ---- 854 7 Shawano L12	Citizens State Bk. dBⓢ•‡$'94 $195-12% 79-724	Rud. Puchner	L. Rothman	G. A. Voelz	Lewis A. Liesch	35,000	36,030	650,100		466,070	175,500	17,500	62,060	Cont. Ill. Bk. & Tr. Co., Chi.; 1st Wis. N., and Marine N., Mil.; 1st N., Oshkosh.
Wonewoc ------ 798 7 Juneau I 17	State Bank of Wonewoc $205-15% *par* 100 79-385 dⓢ•‡$'87	Carl Herrewig	U. S. Matteson	Miss Muriel Wilkinson	Ethel Traeder, Harold L. Hochmuth	60,000	54,730	1,130,390		536,170	574,760	6,030	128,220	Cont. Ill. Bk. & Tr. Co. and N. Bk. Rep. Chi.; 1st Wis. Mil.; Com'l N; Madison.
Woodford ------ 219 7 Lafayette J22	Woodford State Bank $165-6% *par* 100 79-892 dⓢ‡$'15	Marshall Lewis	H. Wieman	J. V. Tregloan	M. J. Ingwell	16,000	11,860	277,310		189,650	29,550	7,440	78,520	N. Bk. Rep. and Drov. N., Chi.; 1st Wis. N., Mil.; Com'l N., Madison.
Woodland ----- 125 7 Dodge N19	Woodland State Bk. dⓢ‡$'14 $150-10% *par* 100 79-842	Wm. Wegwart	E. A. Indermuehle	Lorenz Becker		10,000	6,000	178,410	3,720	88,550	63,690	4,730	41,150	Cont. Ill. Bk. & Tr. Co., Chi.; 1st Wis. N., Mil.
Woodman ----- 138 7 Grant G20	Woodman State Bank dB‡$'17 15% *par* 130 79-935	M. Kelley	H. Lathrop	W. K. Lull	E. C. Lull	15,000	5,250	194,910		118,070	68,700	4,500	23,910	Drov. N., Chi.; 1st Wis. N., Mil.; Com'l N., Madison.
Woodruff ------ 320 9 Oneida J8	Woodruff State Bank. ⓢ‡$'20 $120 *par* 100 79-1024	P. C. Christensen	A. Blumenstein	Harold Nelson		10,000	7,250	122,210		93,880	28,870	8,050	8,650	Cont. Ill. Bk. & Tr. Co., Chi.; 1st Wis. N., Mil.
Woodville ------ 298 9 St. Croix C12	Citizens State Bank ---ⓡ‡$'04 79-725	J. C. Johnson	L. Solstad	B. F. Hurd	R. E. Mulvaney	25,000	14,680	531,110		298,920	119,180	4,500	148,290	1st N., Minpls.; Marine N., Mil.
Wrightstown ---- 571 7 Brown O14	Farmers & Traders Bk. $190-12% *par* 100 79-726 dⓢ‡$'02	Lewis Knuth	Chas. Schroeder, Jr.	R. L. Buboltz	Irene E. Mueller	25,000	18,590	435,280		287,890	130,160	24,150	37,670	Cont. Ill. Bk. Tr. Co., Chi.; McCartney N., Green Bay; 1st Wis. N., Mil.
Wyocena ------ 282 7 Columbia K18	Wyocena State Bank $135-7% *par* 100 79-727 dBⓢ‡$'10	S. C. Cushman	W. J. Steele	J. F. Iverson	I. I. Cushman	12,000	6,420	197,800		107,730	67,410	7,000	34,070	Cont. Ill. Bk. & Tr. Co., Chi.; 1st Wis. N., Mil.
Yuba ----- 87 7 Richland H18	Yuba State Bank ---dBⓢ‡$'19 $135-6% *par* 100 79-993	M. M. Rott	J. W. Levy	F. J. Stasek		15,000	3,000	257,600		134,200	86,500		53,000	Cont. Ill. Bk. & Tr. Co., Chi.; 1st Wis. N., Mil.; Com'l N., Madison.
Zachow ------ 48 7 Shawano N13	Farmers State Bank. dⓡ‡$'15 79-881	Julius Simon, Sr.	Robert Radtke	L. E. Raisler		10,000	4,120	97,450		80,400	7,650	4,900	18,620	Drov. N., Chi.; Marshall & Ilsley, Mil.

WYOMING

Entire State No. 10
F. R. D. Omaha Br.

Afton ----- 850 Lincoln J2	Star Valley State Bank. $'26 *par* 100 99-71	L. J. Jenkins	D. D. Lynch	David Bennion		$ 25,000	$ 8,000	$ 311,870	$ 21,160	$ 192,900	$ 37,120	$ 44,780	$ 91,230	1st N., Kemmerer: Omaha N., Omaha.
Arvada ----- 80 Sheridan B17	Arvada State Bank ---- •‡$'20 99-174	C. L. Chapman	G. H. Benham	F. V. Portz		10,000	5,000	110,000		65,000	22,000		30,000	Chem. N., N. Y.; U. S. N., Oma.; 1st N., Sheridan.
▲Basin ------ 1009 Big Horn D12	Basin State Bank. dⓢ•‡$'23 $100-15% 99-60	C. B. Ottesen	P. P. Anderson	S. D. Markley	E. Burroughs	30,000	5,000	500,000		260,000	145,000		130,000	N. Bk. Com., N. Y.; Secur. Tr. & Sav., Billings; Stk. Yds. N., Oma.; Stk. Growers N., Cheyenne.
Big Piney ------ 173 Sublette K4	State Bank of Big Piney $300-20% *par* 100 99-103 Ⓢ•‡$'13	Frank D. Ball	Mildred O. Mickelson	Albert Larson	Geo. A. Moffat	10,000	34,520	668,170		110,340	25,250	9,100	567,990	N. Bk. Com., N. Y.; Oma. N., Oma.; 1st N., Kemmerer.
▲Buffalo ------ 1650 Johnson D16	**FIRST NAT. BANK** 99-45 dBⓢT•‡'85 $200-6% *par* 100	H. P. ROTHWELL Oldest Bank in Prompt Service.	F. G. S. HESSE Northern Wyomi / Conservative a	W. R. HOLT ng. / nd Progressive.	R. E. DIXON	50,000	65,020	826,080	49,590	554,520	230,050	13,000	193,130	N. Park, N. Y.; Oma. N. and Stk. Yds. N., Oma.; Am. N., Cheyenne.
" ------ "	Wyoming Loan & Tr. Co. $200-12% 99-47 dⓢT•‡$'06 *par* 100	Richard Young, *Ch. of Bd. and Pres.*	F. G. S. Hesse	S. B. Cochran	J. F. Watts, Burt Griggs, *Tr. Officer*	25,000	30,050	429,200		220,930	37,620	11,210	214,510	N. City, N. Y.; U. S. N., Oma.; Stk. Growers N., Cheyenne.
Burlington ---- 465 Big Horn C10	Burlington State Bank. •‡$'05 *par* 100 99-73	Nissi A. Webster	Nelson Jimerfield, Rudolph Bahr	C. F. Hensley	C. L. Webster	10,000	13,500	105,000		45,000	25,000	13,000	45,000	Chase N., N. Y.; Cont. Ill. Bk. & Tr. Co., Chi.; Oma. N., Oma.; 1st N., Den.
Burns ------ 190 Laramie Q24	Farmers State Bank $160-10% *par* 100 99-163 dⓢ•‡$'19	C. O. Lyon	C. C. Fine	A. L. Kendig	A. A. Pugh	10,000	6,920	173,840		106,040	27,470	6,750	50,510	Stock Growers N. and Am. N., Cheyenne; Packers N., Oma.

Banks Advertising in this Directory give Prompt Attention to Collections and Correspondence

Number under Name of Bank is the New Transit Number given to each bank in U. S. exclusively by The Rand-McNally Bankers' Directory, under the authority of The American Bankers Ass'n.

WYOMING—Continued

Non-Bank Towns with Nearest Banking Point (Indexed Acces.), Lawyers, Laws (indexed) in back of this volume. For Interest Rates, Holidays, etc., see Laws.

Town and County. ▲County Seats. Entire State No. 10 F. R. D. Omaha Br.	▷Mem. A.B.A. ⁿNew §State †Priv. ‡Mem. State B. Ass'n. [Estab. ◆Fed. Res. Depts: T-Trust B-Bond d-SafeDep. ⓢSav. $LastSale %Div.	President.	Vice-President.	Cashier.	Ass't Cashier.	Liabilities. Paid-up Capital	Surplus and Profits	Deposits	Other Liabilities	Resources. Loans and Discounts	Bonds and Securities	Miscellaneous	Cash & Exchange, Due from Banks	Principal Correspondents.
▲Casper ——23,288 Natrona J17	*Casper National Bank $200-10% 99-31 dBⓢT•‡'89 par 100	P. C. Nicolaysen — Patrick Sullivan, *Ch. of Bd.*	G. R. Hagens	C. H. McFarland	H. J. Walters — H. J. Clare	$ 100,000	$ 98,870	$3 916 730	$ 98,500	$2 412 030	$ 851,570	$ 130,150	$ 920,350	N. City, N. Y.; Cont. Ill. Bk. & Tr. Co., Chi.; Oma. N., Oma.; Den. N., Den.
" —— "	FIRST TR. & SAVINGS BANK 99-122 ⓢT•‡$'15	P. C. Nicolaysen — Patrick Sullivan, *Ch. of Bd.*	G. R. Hagens	W. O. Ratcliff	C. H. McFarland, *Sec.*	25,000	25,000	518,850	——	434,890	32,180	2,210	99,560	Casper N., Casper.
" —— "	*WYOMING NATIONAL BANK par 100 99-109 dⓢT•‡'14	B. B. BROOKS	P. J. O'CONNOR — CARL F. SHUMAKER	CARL F. SHUMAKER	A. C. RIKER — C. W. AMENDE	250,000	92,240	3,447,630	100,000	2,207,060	830,130	79,780	772,890	Chase N. and N. City, N. Y.; U. S. N., Oma.; Den. N., Den.
		Collections, Bill of Lading Drafts, Cash and Time Items Given Prompt Attention.												
" —— "	*WYOMING TRUST COMPANY par 100 99-180 dⓢT•‡$'21	R. S. ELLISON	R. C. CATHER	L. A. DUNN	F. D. STEARNS	100,000	64,070	2,470,430	——	1,502,850	600,550	56,870	474,230	N. City, N. Y.; 1st N., Chi. and Den.
		Prompt Attenti	**"A COMMERCI on Given Out of**	**AL BANK." Town and Collec**	**tion Business.**									
" —— "	Casper Clearing House (*Members indicated by a* ★)	Leo A. Dunn	C. H. McFarland	W. W. Nichols, *Mgr. Sec. and Tr.*	——	——	——	——	——	——	——	——	——	
▲Cheyenne 13,202 Laramie R22	*AMERICAN NATIONAL BANK par 100 99-7 dBⓢT•‡'19	JOHN W. HAY	H. R. WESTON — C. J. OHNHAUS, *V. P. and Tr. Off.*	W. E. FAIR, *Cash.*	D. T. MORRIS — D. H. WAGEMAN, *Tr. Off.*	250,000	203,060	3,694,480	119,620	1,781,200	1,522,490	32,420	931,050	N. Park, N. Y.; 1st N., Chi.; Oma. N., Oma.; 1st N., Den.; Wells Fargo Bk. & Un. Tr. Co., San F.
		Prompt and efficient service given to collections and all banking matters entrusted to us.												
" —— "	*STOCK GROWERS NATIONAL BANK $200-8% 99-2 ⓢT•‡'82 par 100	A. H. MARBLE — JOHN CLAY, *Ch. of Bd.*	A. V. McIVOR — A. E. ROEDEL — ALBERT CRON-	HAROLD KERRIGAN — M. A. NISBET, *Auditor*	DOUGLAS FULLER — LOUISE S. SMITH — J. M. GARRETT, *Tr. Off.*	300,000	166,840	4,989,970	10,780	2,987,500	968,990	72,540	1,438,560	N. Bk. Com., N. Y.; Cont. Ill. Bk. & Tr. Co., Chi.; 1st N., Oma.; Den. N., Den.
			LAND	J. T. M. CONNOR, *Gen'l Aud.*										
		A conservative Promptness, ac	**bank, thoroughly curacy and atten**	**organized on mo tion to business**	**dern lines. our motto.**									
—— "	Cheyenne Clearing House (*Members indicated by a* ★)	A. H. Marble	R. H. Weston	E. W. Adolphson, *Sec.*	——	——	——	——	——	——	——	——	——	
Chugwater ——237 Platte O 21	Chugwater Valley Bank $250-30% 99-113 dⓢT•‡$'13 par 100	A. H. Marble	Curtis Templin	Edm. F. Green	F. R. Cashner	10,000	12,640	222,040	——	126,510	28,470	2,000	87,700	N. City, N. Y.; Stock Growers N., Cheyenne.
▲Cody ——1017 Park C8	FIRST NATIONAL BANK $300-10% 99-51 dT•‡'04 par 100	P. E. Markham	F. F. McGee	C. E. Parker	R. H. Smith	25,000	42,840	679,210	12,500	337,570	157,880	19,640	244,460	Chase N., N. Y.; N. Bk. Rep., Chi.; N. Bk. Com., Lin.; Stock Yds. N., Oma.; Am. N., Cheyenne.
" —— "	SHOSHONE NATIONAL BANK 99-50 dT•‡'02	S. C. PARKS, JR.	GEORGE MERRILL	R. W. ALLEN	R. O. LARSON	25,000	53,230	903,610	25,000	369,130	217,580	13,700	406,440	Han. N., N. Y.; Cont. Ill. Bk. & Tr. Co., Chi.; Colo. N., Den.; Oma. N., Oma.; Un. Tr. Co., Pitt.
		Send us yo	**ur collection**	**s. We remit**	**immediately**	**upon**	**paym**	**ent.**						
Cokeville ——388 Lincoln M2	State Bank of Cokeville $140-10% *par* 100 99-76 dⓢ•‡$'09	P. J. Quealy	P. W. Olson	W. G. Morley	T. M. Olson	25,000	12,600	182,840	——	100,800	12,180	20,870	86,590	Fid. Tr. Co., N. Y.; 1st N., Kemmerer; N. Copper, Salt Lake C.; Oma. N., Oma.
Deaver ——71 Big Horn A10	Bank of Deaver $100 *par* 100 99-152 •‡$'17	E. M. Beaver	L. A. Christiansen	E M. Beaver	M. E. McEligot	10,000	4,160	65,660	14,380	52,470	16,390	11,160	14,180	Midland N., Billings; Oma. N., Oma.

Digitized for FRASER
https://fraser.stlouisfed.org
Federal Reserve Bank of St. Louis

Banks Advertising in this Directory give Prompt Attention to Collections and Correspondence

M. S. ECCLES, President

M. A. BROWNING, Vice-President — GEORGE S. ECCLES, Secy.-Treas.

E. G. BENNETT, Vice-President and General Manager

C. I. CANFIELD, Auditor — M. W. JOHNSON, Mgr. Bond Department

First Security Corporation

Ogden, Utah

Combined Bank Resources more than

$37,000,000

Largest Intermountain Banking Organization

SERVING OVER 60,000 DEPOSITORS THROUGH 20 MEMBER BANKS

In Ogden, Logan, Hyrum and Richmond, Utah; Rock Springs and South Superior, Wyoming; Boise, Pocatello, Idaho Falls, Blackfoot, Ashton, Montpelier, Preston, Gooding, Jerome, Shoshone, Hailey, Mountain Home, Nampa, Idaho.

E. B. ALLAN, President

W. E. FAIR, Vice-President — GUY STURGEON, Cashier

PETER KOOI, Vice-President — JOHN F. BROODER, Asst. Cashier

BANK OF COMMERCE

SHERIDAN, WYOMING.

CAPITAL AND SURPLUS

$300,000.00

Accounts of Banks, Firms, Corporations and Individuals Solicited

COLLECTIONS GIVEN PROMPT ATTENTION

LARGEST BANK IN NORTHERN WYOMING

Wyo.

Digitized for FRASER
https://fraser.stlouisfed.org
Federal Reserve Bank of St. Louis

FIRST SECURITY CORPORATION

OGDEN, UTAH

Operating 20 banks in Utah, Idaho, and Wyoming, at Ogden, Logan, Hyrum, and Richmond, Utah; Rock Springs and South Superior, Wyoming; Boise, Pocatello, Idaho Falls, Blackfoot, Ashton, Montpelier, Preston, Gooding, Jerome, Shoshone, Hailey, Mountain Home, Nampa, Idaho.

Combined Resources Over $37,000,000 ***LARGEST INTERMOUNTAIN BANKING ORGANIZATION***

Wyoming

INDEX TO COUNTIES.

Albany.......N 19
Bighorn......C 11
Campbell.....D 19
Carbon.......O 15
Converse.....I 19
Crook........C 22
Fremont......J 9
Goshen.......N 23
Hot Springs..G 10
Johnson......E 16
Laramie......P 22
Lincoln......K 2
Natrona......J 15
Niobrara.....I 22
Park.........D 7
Platte.......M 21
Sheridan.....B 14
Sublette.....K 5
Sweetwater...O 8
Teton........F 3
Uinta........P 3
Washakie.....F 12
Weston.......F 22
Yellowstone National Park.......C 3

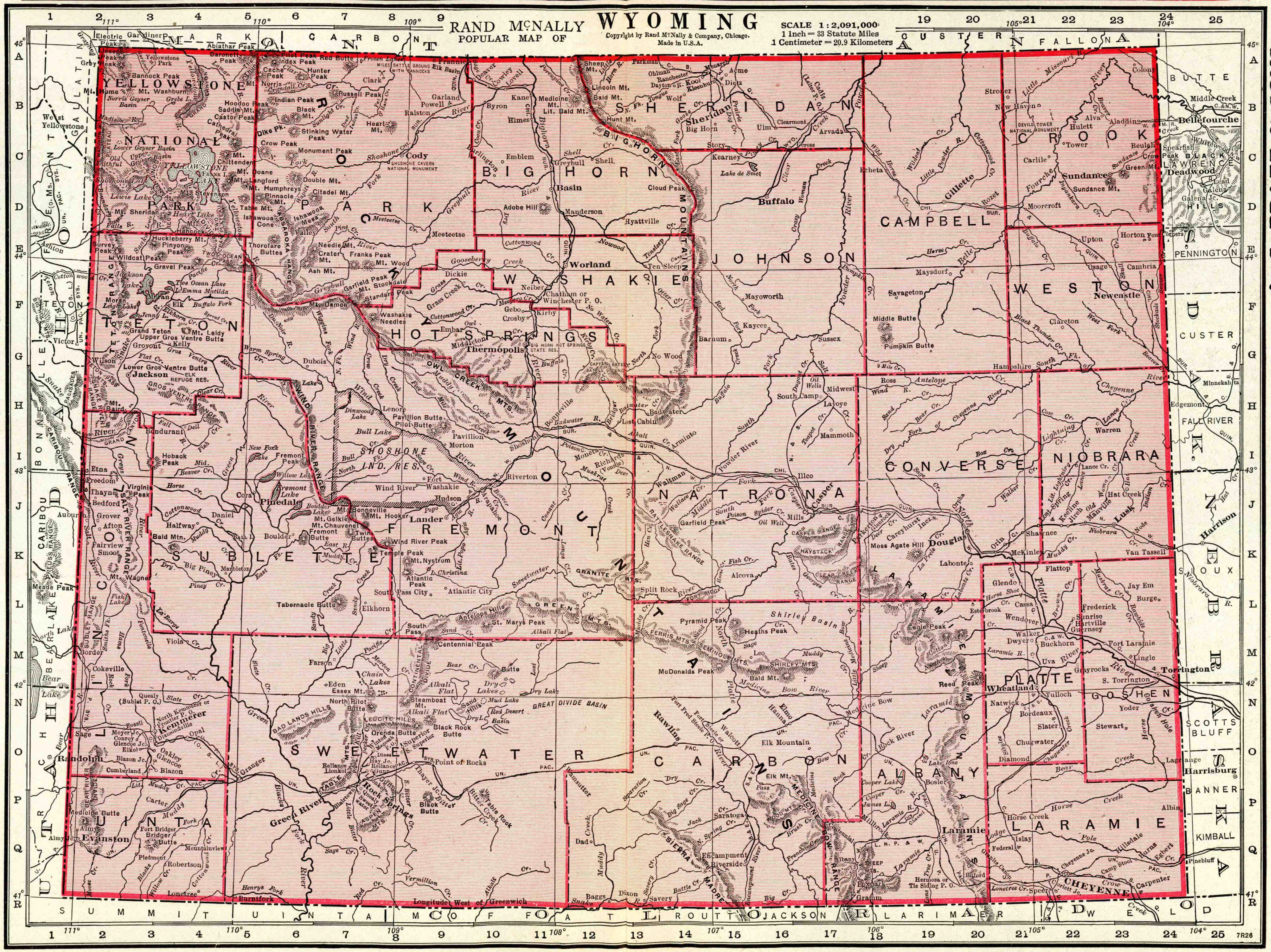

A. S. PRATT & SONS
WASHINGTON, D. C.
Trust Department — Accounting Systems
See Back of Washington, D. C. Map

FRASER
louisfed.org
Federal Reserve Bank of St. Louis

Number under Name of Bank is the **New Transit Number** given to each bank in U. S. **exclusively** by **The Rand-McNally Bankers' Directory, under the authority of The American Bankers Ass'n.**

WYOMING—Continued

Non-Bank Towns with **Nearest Banking Point** (Indexed Acces.), **Lawyers, Laws** (indexed) in back of this volume. For **Interest Rates, Holidays,** etc., see **Laws.**

Town and County. ▲County Seats. Entire State No. 10 F. R. D. Omaha Br.	▸Mem. A.B.A. ⁿNew §State †Priv. ‡Mem. State B. Ass'n. [Estab. ◆Fed. Res. Depts: T-Trust B-Bond d-Safe Dep. ⓢSav. $Last Sale %Div.	President.	Vice-President.	Cashier.	Ass't Cashier.	Liabilities. Paid-up Capital	Surplus and Profits	Deposits	Other Liabilities	Resources. Loans and Discounts	Bonds and Securities	Miscellaneous	Cash & Exchanges, Due from Banks	Principal Correspondents.
▲**Douglas** 1758 Converse K19	**CONVERSE COUNTY BANK** $122.50–6% 99–154 dⓢ•‡$'18 *par* 100	R. D. Carey	Frank H. Virden G. H. Cross	H. F. Esmay	T. B. Virden	$ 50,000	$ 14,020	$ 497,640		$ 238,550	$ 155,590	$ 27,880	$ 139,640	N. Park, N.Y.; 1st N., Oma.; Stock Growers N., Cheyenne; Den. N., Den.
" " "	**DOUGLAS NATIONAL BANK** *par* 100 99–38 •‡'06	M. R. Collins	L. J. Swan Jacob Jenne	R. L. Swan	H. J. Bolln	50,000	14,460	629,200	$ 50,000	268,970	223,850	21,220	229,620	N. City, N. Y.; 1st N. and Cont. Ill. Bk. & Tr. Co., Chi.; Oma. N., Oma.
" " "	**FIRST STATE BANK** $110 *par* 100 99–37 dⓑⓢT•‡$'86	Byron S. Huie John D. LeBar, *Ch. of Bd.*	T. C. Rowley	Byron S. Huie, Jr.		50,000	10,000	525,000		350,000	125,000	22,000	88,000	N. Bk. Com., N. Y.; 1st N., Chi.; U. S. N., Oma. and Den.
Dubois 243 Fremont G6	Dubois State Bank 99–158 d•‡$'18	F. E. Troxell	H. M. Clendenning	W. H. Watson		15,000	2,000	108,770	2,290	42,810	960	15,190	69,090	Am. N., Cheyenne; Wyo. N., Casper.
▲**Evanston** 3507 Uinta Q2	Evanston National Bank $175–14% 99–34 dⓢ•‡'07 *par* 100	Thomas Painter	C. H. Solier J. W. R. Rennie	Andrew Coutts	John Morrow, Jr.	50,000	61,830	631,250	56,000	223,830	408,890	20,000	146,350	N. Bk. Com., N.Y.; Oma. N., Oma.; Stk. Grow. N., Cheyenne.
" " "	First National Bank dⓢT•‡'07 $250–20% 99–33 *par* 100	Geo. E. Pexton	W. D. Crompton	O. E. Bradbury	Otto Arnold	50,000	71,890	749,210	51,070	549,690	117,710	28,220	226,540	N. City, N. Y.; U. S. N., Oma.; Cont. N., Salt Lake C.; Am. Tr. Co., San F.
" " "	Stockgrowers Bank dⓢ•$'15 8% ◆ 99–123	J. L. Wicks C. A. Myers, *V. P.*	J. L. Cheese T. F. Wright	William Pugh	Will Haines Harold Kelly	50,000	48,680	437,330	9,650	335,210	84,320	22,800	103,330	Chase N., N. Y.; Oma. N., Oma.; 1st N., Ogden.
▲**Gillette** 770 Campbell D20	**FIRST STATE BK.** $100 *par* 150 99–63 dⓢT•‡$'02	B. H. McCARTHY	J. A. OSBORNE	J. A. OSBORNE	F. L. BARLOW	25,000	12,500	387,010	12,440	207,320	101,500		128,580	**Oma. N., Oma.; Stock Growers N., Cheyenne; Sheridan. Tr. & Sav., Sheridan.**
	"SEND US YOUR GILLETTE ITEMS DIRECT." All Matters Given Prompt Attention and Remitted For on Day of Payment.													
" " "	**STOCKMENS BANK** $260–30% 99–64 d•‡$'07 *par* 100	J. A. ALLISON W. R. WRIGHT, *V.P.*	R. B. MARQUISS ALEX B. MAYCOCK	BEN. D. POWELL		50,000	56,650	738,550		471,490	23,960	32,130	317,610	N. City, N. Y.; 1st N. and Stock Yds. N., Oma.; Am. N., Cheyenne; Bk. of Com., Sheridan.
	Collections, Bill of Lading Drafts, Cash and Time Items sent us remitted for prompt. TRY US.													
Glenrock 1170 Converse J18	Glenrock State Bank ⓢ•‡$'97 99–81	S. M. Anderson	D. J. Smyth	F. O. Carson	E. P. Holmes	30,000	21,510	253,180		187,780	59,210	5,380	52,320	Oma. N., Oma.; Wyo. N., Casper; Am. N., Cheyenne.
▲**Green River** 2326 Sweetwater P6	First National Bank dⓢ•‡'15 $150–10% 99–49 *par* 100	T. S. Taliaferro, Jr.	Ida Franklin	J. A. Chrisman	C. MacLaughlin	80,000	47,360	375,530	80,000	210,480	231,250	48,890	92,270	Seaboard N., N. Y.; Rock Springs N., Rock Springs; Oma. N., Oma.
" " "	State Bank of Green River $140–10% *par* 100 99–48 dⓢ•‡$'95	Hugo Gaensslen	Chris Waechter	William Rogers	Louise V. Spinner	25,000	34,270	211,150	2,280	156,040	45,360	6,380	64,920	Fid. Tr. Co., N. Y.; Am. N., Cheyenne; 1st Secur., Green River; Oma. N., Oma.
Greybull 2047 Big Horn C12	First National Bank dⓢ•‡'07 $330–25% 99–67	C. J. Williams	A. A. Kershner	G. A. Hinman	E. K. Parks	25,000	37,500	481,550	23,800	134,290	324,720	10,000	98,850	Chase N., N. Y.; Cont. Ill. Bk. & Tr. Co., Chi.; Oma. N., Oma.; Midland N., Billings.
Guernsey 412 Platte M21	First State Bank d•‡$'28 *par* 100 99–189	Chas. Brittan		Ray Tierney		15,000	1,000	80,000		35,000	35,000		26,000	Oma. N., Oma.
Hanna 1483 Carbon N16	Hanna State & Savings Bank $180–10% 99–83 dⓢ•‡$'20 *par* 100	John Quealy	Otto Frederick	S. D. Briggs		40,000	46,390	636,270		408,160	81,740	16,510	216,240	N. City, N. Y.; Oma. N., Oma.; Stock Growers N., Cheyenne.
Hudson 368 Fremont J9	Bank of Hudson d⓪•‡$'10 $300–30% *par* 100 99–84	M. E. Robertson	T. C. Tonkin	O. Bertagnolli, Jr.		10,000	2,930	127,330		60,780	22,000	4,000	53,500	Cont. Ill. Bk. & Tr. Co., Chi.; Wyo. Tr. Co., Casper.
Hulett 126 Crook B22	Hulett State Bank •‡$'07 $200–15% 99–85	H. G. Weare		R. B. Mac Kenzie		20,000	7,770	265,420	4,010	148,360	6,470	11,430	130,940	Sundance State, Sundance; Oma. N., Oma.; Bank of Spearfish, Spearfish, S. D.
▲**Jackson** 395 Teton G3	Jackson State Bank •‡$'14 $250 *par* 100 99–120	R. E. Miller	P. C. Hansen	E. L. Walker	R. P. Stevens	10,000	13,870	417,440		143,410	37,720	7,570	252,610	Chase N., N. Y.; 1st N., Ogden; Am. N., Cheyenne.
Jay Em 22 Goshen L23	Farmers State Bank •‡'20 $140 *par* 100 99–176	F. A. Sawyers	L. H. Scheer	A. G. Harris	L. C. Harris	10,000	4,240	40,690	2,530	28,580	12,740	6,840	9,300	Stk. Growers N., Cheyenne.
▲**Kemmerer** 1993 Lincoln N4	First National BankⓢT•‡1900 $350–20% 99–55	P. J. Quealy	Roy A. Mason Arthur Robinson	J. W. Biggane	F. L. Fagnant	150,000	195,490	2,491,150	117,000	1,260,680	1,253,110	49,060	390,780	Chase N., N. Y.; Oma. N., Oma.; Cont. N. and N. Copper, Salt Lake C.
" " "	Kemmerer Savings Bank $150–6% *par* 100 99–56 dⓑⓢT•‡$'09	A. D. Hoskins	J. W. Chrisman W. E. Fenner	E. L. Smith	A. E. Wilde	100,000	30,000	870,000	1,600	620,000	132,000	29,600	220,000	Seab. N., N. Y.; Stock Growers N., Cheyenne; 1st N., Ogden.
▲**Lander** 1739 Fremont J9	Central Trust Co. dT‡$'04 $250–12% *par* 100 99–41	S. Conant Parks	W. E. Hardin	W. S. Souter, *Tr.*	G. F. Westbrook, *Sec. and Mgr.*	25,000	15,240	221,610		197,620	9,000	17,860	37,360	1st N., Lander.
" " "	First National Bank d•‡'84 $250–14% *par* 100 99–39	S. Conant Parks	S. C. Parks, Jr. G. F. Westbrook	E. W. Frankenfeld	Miss Dorothy Brown	50,000	32,640	630,030	49,600	353,210	120,750	27,000	261,310	Han. N., N. Y.; Cont. Ill. Bk. & Tr. Co., Chi.; Oma. N., Oma.; 1st N., Den.
" " "	Lander State Bank dⓢ•‡$'90 *par* 100 99–40	J. Carmody	M. A. Melson Thomas Dunne	H. D. Del Monte		50,000	25,000	513,370		134,780	228,070	33,120	192,400	Chase N., N. Y.; 1st N., Chi.; U. S. N., Oma.; Wyo. Tr. Co., Casper.
" " "	**STOCKGROWERS STATE BANK** $250 99–133 ⓢ•‡$'16	E. A. EARLE	WALTER OSWALD	H. H. HIME	JOHN A. SOUTER	30,000	38,960	360,000		200,000	26,500	21,200	165,000	N. Park, N. Y.; Stock Yds. N., Oma.; Am. N., Cheyenne.
	Send us your Lan der Items Direct for prompt, personal at tention. Remitted for on day of payment.													

Digitized for FRASER
https://fraser.stlouisfed.org
Federal Reserve Bank of St. Louis

Banks Advertising in this Directory give Prompt Attention to Collections and Correspondence

Town and County. ▲County Seats. Entire State No. 10 F. R. D. Omaha Br.	●Mem. A.B.A. ⅞New §State †Priv. ‡Mem. State B. Ass'n. [Estab. ◆Fed. Res. Depts: T-Trust B-Bond d-SafeDep. ⑧Sav. $LastSale%Div.	President.	Vice-President.	Cashier.	Ass't Cashier.	Liabilities. Paid-up Capital	Surplus and Profits	Deposits	Other Liabilities	Resources. Loans and Discounts	Bonds and Securities	Miscellaneous	Cash & Exchanges, Due from Banks	Principal Correspondents.
▲Laramie ..... 9629 Albany Q19	**ALBANY NAT'L BK.** $504 99-19 ⑧●‡'86	C. D. SPALDING	LEWIS TYVOLD	R. G. FITCH	R. F. MILLER H. A. BAUMBACH	$ 100,000	$ 110,070	$1 453 220	$ 98,000	$ 835,560	$ 534,340	$ 61,950	$ 329,430	N. Bk. Com., N. Y.; Cont. Ill. Bk. & Tr. Co., Chi.; Den. N., Den.; U. S. N., Oma.
		Special attentio	n given Bill of La	ding drafts, Cash	and Time Items.									
		Please send 15c wi	*th each sight draft for*	*presentation and 25c*	*for Credit Reports.*									
" ..... "	**FIRST NAT'L BK.**	J. W. HAY	A. C. JONES J. A. GOTHRIE	H. R. BUTLER	T. H. THERKILDSEN A. W. JONES S. S. WALLACE	100,000	188,770	2,532,760	97,020	1,316,390	790,960	131,660	679,550	Chase N. and Han. N., N. Y.; U. S. N. and Oma. N., Oma.; 1st N. and U. S. N., Den.; Am. N., Cheyenne; Walker Bros., Bkrs., Salt Lake City.
	$450 99-20 ⑧†●‡'74	WE INVI	TE YOUR BUSI	NESS.										
		Prompt, efficie	nt service on all	banking matters	entrusted to us.									
" ..... "	**FIRST STATE BK.**	HERMAN HEGEWALD	A. B. HAMILTON H. N. ROACH	C. W. DeKAY	E. P. JOHNSON D. O. NEAL	100,000	31,480	977,620	———	738,060	89,440	52,220	229,380	Chase N., N. Y.; N. Bk. Rep., Chi.; 1st N., Oma.
	$165-8% *par* 100 99-21 d⑧†●‡$'10	Send your Colle	ctions, Bills of L	ading Drafts, to a	young and energ	etic ba	nk. Tr	y Us.						
Lovell ..... 1575 Big Horn A11	First National Bank ..d⑧●‡'06	C. J. Williams	Hans Hansen	W. E. Pearson	M. A. Jolley	30,000	14,000	297,730	———	61,570	123,700	29,500	126,950	Cont. Ill. Bk. & Tr., Chi.; Am. N., Cheyenne; Midland N., Billings; Stk. Yds., N., Oma.
" ..... "	$110-10% *par* 100 99-87													
	State Bank of Lovell ⑧●‡$'23 99-127	J. M. Snyder	———	W. B. Snyder	———	30,000	3,030	169,930	———	71,450	29,820	5,000	96,690	Cont. Ill. Bk. & Tr. Co., Chi.; Secur. Tr. & Sav., Billings; Denver N., Denver.
▲Lusk ..... 929 Niobrara J23	Lusk State Bank ....d⑧●‡$'24	Lawrence Johnson	G. I. Willson	C. W. Erwin	A. E. Johnson	25,000	8,500	370,000	———	160,000	120,000	———	123,500	Han. N., N. Y.; Stk. Yds. N., Oma.; Wyo. N., Casper.
	$140-12% *par* 100 99-187													
Lyman ..... 274 Uinta Q4	Farmers & Stockgrowers State Bk. 99-126 d⑧●‡$'15	J. W. Slade	G. H. Blackner	Edward Stadmiller, Jr.	———	10,000	4,160	105,720	———	83,730	———	6,730	29,410	1st Secur., Rock Springs; 1st N. and Evanston N., Evanston.
	$150 *par* 100													
Medicine Bow 250 Carbon N18	Medicine Bow State Bank *par* 100 99-100 ⑧●‡$	C. F. R. Cronberg	N. H. Scott	R. R. Finkbiner	———	10,000	15,180	112,790	———	57,880	30,600	2,700	46,800	Han. N., N. Y.; 1st N., Rawlins; Am. N., Cheyenne.
Meeteetse ..... 400 Park E9	First National Bank ..... ●'02	Alex. A. Linton	Eugene Phelps	Angus E. Linton	———	25,000	20,030	209,610	6,250	121,880	43,500	5,670	89,740	Han. N., N. Y.; Oma. N., Oma.; Shoshone N., Cody.
	$200-20% *par* 100 99-69													
Moorcroft ..... 278 Crook D21	American State Bank .d●‡$'21 $200 *par* 100 99-182	H. G. Weare	L. H. Robinson	Merl Case	———	10,000	13,000	190,000	17,000	70,000	11,000	———	149,000	Stk. Yds. N., Oma.; Stk. Growers N., Cheyenne; Bk. of Spearfish, Spearfish, S. D.
Mountainview 89 Uinta Q4	Uinta County State Bank $100-4% ◆ 99-171 d⑧‡$'19 *par* 100	William Pugh Eugene Hickey, *V. P.*	James W. Phelps E. M. Polson Calvin Schell	Wm. Newton	C. Walter Caldwell	40,000	6,240	82,810	———	89,690	6,750	22,390	10,230	Stockgrowers, Evanston; R. S. N., Rock Springs.
▲Newcastle ..... 944 Weston F23	First State Bank ...d†●‡$'24 20% *par* 100 99-177	H. G. Weare, *Ch. of Bd, and Pres.*	W. E. Dickey	R. Hurtt	———	15,000	15,000	356,180	71,190	285,920	96,860	15,680	58,900	Stock Growers N., Cheyenne: Stock Yards N., Oma.; Bk. of Spearfish, Spearfish, S.D.
" ..... "	Security State Bank ...d●$'26	Walter Schoonmaker	C. W. Dow	G. F. Schoonmaker	———	25,000	6,180	317,810	———	132,900	115,680	1,320	99,090	Bkrs. Tr. Co., N. Y.; 1st N., Chi.; Am. N., Cheyenne; Live Stock N., Oma.
	$100 *par* 100 99-188		Carl Kugland											
Parco ..... 564 Carbon P15	Parco State Bank ...d⑧●‡$'24 $125 *par* 100 99-186	Geo. A. Bible	———	R. D. Newell	———	15,000	2,630	246,450	———	77,070	78,680	2,470	105,860	N. City, N. Y.; 1st N., Rawlins.
Pine Bluffs .... 424 Laramie Q25	Farmers State Bank d⑧●‡$'15 99-124	Mrs. J. Wilkinson	C. H. Malm Edna I. Dolan	C. C. Gross	R. K. Klugherz Leslie Willard	30,000	25,000	350,000	———	230,000	60,000	40,000	75,000	U. S. N., Oma. and Den.; Am. N. and Stock Growers N., Cheyenne.
▲Pinedale ..... 250 Sublette J6	State Bank of Pinedale 99-104 d⑧●‡$'12	A. Luman	John W. Hay	Edwin G. Ervin	———	10,000	15,000	102,260	———	87,220	14,060	13,120	12,860	1st N., Chi.; Rock Springs N., Rock Springs; 1st N., Kemmerer.
Powell ..... 1065 Park B9	First National Bank ...⑧†●‡'12 99-108	S. A. Nelson	D. L. Heaston K. Fesenbeck	Harry Barrows	R. Nelson	35,000	15,000	420,000	———	267,000	94,000	———	123,000	Cont. Ill. Bk. & Tr. Co., Chi.; Midland N., Billings; Oma. N., Oma.
" ..... "	Park County Bank .d⑧†●‡$'08 99-93	C. J. Williams	W. E. Pearson	W. S. Perrin	———	25,000	2,500	117,470	25,240	87,780	17,130	18,220	47,070	Cont. Ill. Bk. & Tr. Co., Chi.; Oma. N., Oma.; Am. N., Cheyenne; Midland N., Billings.
	(Succeeds Powell National Bank)													
Ranchester ..... 86 Sheridan A14	Ranchester State Bank $100-6% *par* 100 99-106 d●‡$'12	H. C. Jeffers	O. G. Rhode	C. C. Rawlings	Lois Johnson	10,000	3,500	95,000	———	62,000	———	6,500	40,000	Stock Yds. N., Oma.; Bk. of Com., Sheridan.
▲Rawlins ..... 5587 Carbon N14	First National Bk.. d⑧●‡'81 $200-16% *par* 100 99-28	J. E. Cosgriff	John Mahoney E. M. Tierney	G. A. Bible R. A. Logan, *A. C.*	G. S. Murphy H. L. Williamson	100,000	98,830	1,947,880	98,300	961,800	657,290	159,050	466,870	N. Bk. Com., N. Y.; Cont. Ill. Bk. & Tr. Co., Chi.; U. S. N., Oma.; Den. N., Den.
" ..... "	Rawlins Nat'l Bk. .d⑧†●‡1900 $225-16% *par* 100 99-29	N. R. Greenfield J. E. Osborne, *Ch.*	W. W. Daley A. F. Thode	H. A. France	E. A. Durant G. M. Bergen	150,000	126,440	1,870,530	134,200	1,184,950	718,420	14,150	363,650	Han. N., N. Y.; 1st N., Chi.; U. S. N., Oma.; Colo. N., Den.
Riverton ..... 1168 Fremont I11	**RIVERTON STATE BANK** 99-94 ⑧●‡$'06	R. VAN METRE	P. B. DYKEMAN	S. H. MEGOWN	R. P. STEWART	50,000	2,500	500,000	———	300,000	90,000	———	150,000	Oma. N., Oma.; Am. N., Cheyenne; U. S. N., Den.
		SEND US YOU	R RIVERTON IT	EMS DIRECT.										
		Bill of Lading	Drafts, Cash and	Time Items and										
		all business	given prompt att	ention.										
Rock River .... 270 Albany O18	Citizens State Bank ⑧●‡$'24 *par* 100 99-185	Linn Frazier	J. R. Kelley	R. K. Niederjohn	———	15,000	4,570	109,400	———	58,710	27,990	7,500	34,730	Stockgrowers N., Cheyenne.
Rock Springs 6875 Sweetwater P8	**FIRST SECURITY BANK** $250-18% *par* 100 ◆ 99-24 dB⑧†●‡$'88	M. S. ECCLES	E. G. BENNETT P. J. QUEALY	B. J. CAROLLO	G. D. WILSON L. P. DRANEY	100,000	179,490	2,079,550	———	929,390	438,700	181,570	809,380	Irv. Tr. Co., N. Y.; 1st N., Chi., Oma., and Ogden; Deseret N., Salt Lake City; Bk. of Italy N. Tr. & Sav. Assn., San F.; U. S. N., Portland; Den. N., Den.; Com. Tr. Co., Kan. C.
		Member Bank -	First Security C	orporation Syste	m of Banks.									
		Largest Inter -	Mountain Banki	ng Organization.	Combined									
		Resources over	Thirty-nine Mill	ion Dollars.										
		Complete Bank	ing and Investm	ent Facilities.										
" ..... "	**NORTH SIDE STATE BANK** $250-10% 99-26 ⑧●‡$'12	V. J. FACINELLI	P. C. BUNNING	C. L. AGNEW	H. ELDER JOS. FACINELLI	75,000	87,650	2,002,060	———	1,273,810	501,730	119,110	270,060	Chase N., N. Y.; 1st N., Chi.; 1st N., Oma.; Colo. N., Den.
		Prompt and eff	icient service give	n all business ent	rusted to us.									
		Send us your C	ollections.											

(*Rock Springs bank's continued on next page*)

Banks Advertising in this Directory give Prompt Attention to Collections and Correspondence

Town and County. ▲County Seats. Entire State No. 10 F. R. D. Oma. Br.	●Mem. A.B.A. ⁿNew §State †Priv. ‡Mem. State B. Ass'n. [Estab. d-SafeDep. ⑤Sav. $LastSale%Div. ◆Fed. Res. Depts: T-Trust B-Bond	President.	Vice-President.	Cashier.	Ass't Cashier.	Liabilities. Paid-up Capital	Surplus and Profits	Deposits	Other Liabilities	Resources. Loans and Discounts	Bonds and Securities	Miscellaneous	Cash & Exchanges, Due from Banks	Principal Correspondents.
Rock Springs 6875 *(Continued)*	**ROCK SPRINGS NATIONAL BANK** $325–10% 99–25 d⑤T●‡'92 *par* 100	JOHN W. HAY	ROBT. D. MURPHY	C. ELIAS	A. WALTERS, FRANK PLEMEL	$ 100,000	$ 212,430	$3 033 560	$ 90,000	$1 522 370	$1 158 600	$ 131,390	$ 623,620	**Han. N., N. Y.; Cont. Ill. Bk. & Tr. Co., Chi.; U. S. N., Oma. and Den.; Am. N., Cheyenne; Anglo & Lon. Paris N., San F.**
		Largest Bank In the County. Prompt service on Direct Items. We Invite Your Business.			**Collections and**									
Saratoga 504 Carbon P15	Saratoga State Bank $200–12% 99–61 d⑤●‡$'99 *par* 100	F. H. Healey	C. A. Cook, C. H. Sanger	Jos. Munz	W. F. Kuntzman, Ruth Morgan	15,000	20,890	451,020	720	297,130	42,170	18,720	129,600	Chase N., N. Y.; Rawlins N., Rawlins; Stk. Yds. N., Den. and Oma.
Sheridan 8436 Sheridan B14	**BANK OF COMMERCE** $350–20% 99–12 dB⑤T●‡$'93 *par* 100	E. B. ALLAN, E. E. LONABAUGH, *Ch. of Bd.*	W. E. FAIR, PETER KOOI	GUY STURGEON	J. F. BROODER	150,000	199,080	3,033,720	3,740	2,649,470	204,530	84,490	444,050	**Seab. N., N.Y.; 1st N., Chi.; Stk. Yds. N., Oma.; Den. N., Den.**
		PROMPT ATTENTION TO ALL BANKING MATTERS.												
" ------	**FIRST NATIONAL BANK** $200–10% 99–11 dB⑤T●‡'90 *par* 100	R. H. WALSH	C. L. CHAPMAN	W. C. HENDERSON	D. C. MEYER	100,000	102,440	1,660,590	112,460	1,033,540	565,280	92,860	283,810	**N. Y. Tr. Co., N. Y.; Cont. Ill. Bk. & Tr. Co., Chi.; U. S. N., Oma.; Midland N., Billings; Am. N., Cheyenne.**
		Collections, Bill of Lading Drafts, Cash and Time Items "SENT US" Remitted for Promptly on Day of Payment.												
" ------ "	**SHERIDAN TRUST & SAVINGS BANK** $100 *par* 100 99–15 d⑤T●‡$'28	A. K. CRAIG, B. F. PERKINS, *Ch.*	C. L. SACKETT, C. W. WULFJEN	A. J. HAM	J. E. LEE, *Sec.*	100,000	85,060	1,022,440	1,500	790,040	188,220	38,110	192,610	N. Y. Tr. Co., N. Y.; Union Tr. Co., Chi.; Oma. N., Oma.; Den. N., Den.
		Send Us Your Sheridan Items Direct for Prompt, Personal Attention												
South Superior 728 *(Superior P. O.)* Sweetwater O9	**MINERS STATE BANK** $200–10% 99–36 d⑤●‡$'11 *par* 100	B. J. CAROLLO	E. G. BENNETT, V. J. FACINELLI	ROBERT GUY, JR.		10,000	13,160	311,620		55,950	136,700	5,420	136,710	Irv. Tr. Co., N. Y.; 1st N., Chi., Oma. and Ogden; Desert N., Salt Lake City; Bk. of Italy N. Tr. & Sav. Assn., San F.; U. S. N., Port.; Den. N., Den.; Com. Tr. Co., Kan. C., Mo.
		Member Bank—Largest Inter-Mountain Banking Combined Resources over Thirty Corporation System Complete Banking and Investment Facilities.			**of Banks. Dollars.**									
▲**Sundance** 325 Crook C22	Sundance State Bank d‡$'95 $270–25% 99–97 *par* 325	H. P. Ilsley		Jay Durfee		20,000	20,000	417,110	8,670	279,910	39,270	28,480	118,120	Stock Yds. N., Oma.; Stock Growers N., Cheyenne; Bk. of Spearfish, Spearfish.
Superior 1676 Sweetwater O8	First Bank of Superior⑤●$'09 $400–10% 99–35 *par* 100	W. H. Gottsche	John W. Hay	H. L. Levesque	P. C. Hagenstein	10,000	20,920	390,080		136,600	84,200	10,540	189,770	**Han. N., N. Y.; U. S. N., Oma.; Am. N., Cheyenne; R. S. N., Rock Springs.**
▲**Thermopolis** 1606 Hot Springs G10	First National Bank in Thermopolis 99–42 ⑤●‡'01 $200	R. J. Ireland	J. C. Rae, H. L. Davis	W. T. Bivin	A. M. Dahl	50,000	65,130	752,100	53,300	230,230	420,610	90,850	178,840	**Han. N., N. Y.**; Stk. Yds. N., Chi.; Stock Growers N. and Am. N., Cheyenne; Oma. N., Oma.
" ------ "	Wyoming Trust Co. ⑤T●‡$'07 99–43	David Dickie	Henry Cottle	A. J. Lowry	R. M. Calloway	50,000	15,690	554,650		281,920	145,770	64,410	128,250	Chase N., N. Y.; Cont. Ill. Bk. & Tr. Co., Chi.; Oma. N., Oma; **Am. N., Cheyenne.**
▲**Torrington** 874 Goshen N23	Citizens National Bank ●‡'18 *par* 100 99–153	W. O. Eaton	E. B. Dearing	R. F. Tebbet	W. J. Otto	25,000	27,530	791,620	75,220	522,540	126,500	7,370	262,960	**Irv. Tr., N. Y.; Oma. N., Oma.; Am. N., Cheyenne.**
" ------ "	Goshen County Bank 99–101 d⑤●‡$'26	R. C. Eaton	F. V. Ellis	Burdett Kelly	E. D. Smith Jr.	25,000		182,690	5,000	133,710	30,120	5,230	44,240	Cont. Ill. Bk. & Tr. Co., Chi.; 1st N., Oma.; Stock Growers N., Cheyenne.
Upton 328 Weston E22	Union State Bank d‡$'24 $170 *par* 100 99–99	D. S. Murray		A. D. Calkins		10,000	8,500	235,860	9,920	115,920	500	10,210	137,660	Stock Growers N., Cheyenne; Stk. Yds. N., Oma.
▲**Wheatland** 1281 Platte N21	State Bk. of Wheatland 99–57 T●‡$'03	D. W. Brice	M. R. Johnston, H. W. Loomis	T. B. Hunton	Mildred Meglemre	40,000	100,000	1,000,000		850,000	100,000		204,000	1st N., Chi., Oma., and Den.; Am. N. and Stock Growers N., Cheyenne.
" ------ "	Stock Growers Bank ●‡$'10 99–58	George Mitchell	Osgood Johnson	Kent Snyder	Harry Wilson	40,000	14,640	346,460		266,850	57,010	6,790	70,450	**N. Bk. Com., N. Y.; Den. N., Den.**; Am. N., Cheyenne.
▲**Worland** 1265 Washakie E12	**Farmers** State Bank d⑤●‡$'17 $200–6% 99–151 *par* 100	W. O. Gray, J. W. Pulliam, *Ch.*	R. F. Bower	L. P. Heron		25,000	34,950	624,350		361,560	56,900	34,680	231,160	Gty. Tr. Co., N. Y.; Am. N., Cheyenne; Oma. N., Oma.
" ------ "	Stock Growers State Bank ⑤●‡$'10 99–66	G. C. Muirhead		J. T. Cunningham	R. R. Nichols	25,000	19,610	793,110		434,700	144,620	38,850	219,540	N. Bk. Com., N. Y.; Stock Growers N., Cheyenne; Mont. N., Billings.
Yoder 170 Goshen N23	Security State Bank ●$'21 $120 99–181	M. B. Holland	Paul M. Wood	W. H. Phinney		15,000	10,000	100,000		100,000	500		32,000	City N., Lin.

Digitized for FRASER
https://fraser.stlouisfed.org
Federal Reserve Bank of St. Louis