Number under Name of Bank is the New Transit Number given to each bank in U. S. exclusively by The Rand-McNally Bankers' Directory, under the authority of The American Bankers Ass'n.

ALABAMA

Non-Bank Towns with Nearest Banking Point (Indexed Acces.), Lawyers, Laws (indexed) in back of this volume. For Interest Rates, Holidays, etc., see Laws.

Town and County. ▲County Seat 6 Fed. Res. Dist. BBirm.:N.O.NewOr.	●Mem. A.B.A. ²New §State †Priv. ‡Mem. State B. Ass'n. [Estab. ◆Fed. Res. Depts: T-Trust B-Bond d-Safe Dep. ⓢSav. $Last Sale %Div.	President.	Vice-President.	Cashier.	Ass't Cashier.	Liabilities. Paid-up Capital	Surplus and Profits	Deposits	Other Liabilities	Resources. Loans and Discounts	Bonds and Securities	Miscellaneous	Cash & Exchanges, Due from Banks	Principal Correspondents.
▲**Abbeville** 1267 Henry M22	Abbeville State Bank ⓢ†$'25 61-528	R. K. Stokes	J. E. Price	J. B. Long, Jr.		$ 25,000	$ 9,540	$ 219,120		$ 149,260		$ 26,270	$ 78,120	Chase N., N. Y.; Houston N., Dothan.
" ------ "	Henry National Bank ●†'17 6% 61-459	A. S. Steagall	J. D. Wood	T. J. Bland	S. L. Wood G. S. Riley	50,000	28,850	351,270	$ 25,000	329,400	$ 27,250	4,390	94,080	Irv. Tr., N. Y.; 4th N., Montg.; Hou. N., Dothan: Citiz. & Sou. N., Atl.
Alabama City 5432 B Etowah D17	Alabama City Bank ⓢ●†$'22 12% *par* 100 61-508	C. B. Forman, *Ch. of Bd. and Pres.*	E. E. McClendon R. A. Burns	M. H. Broom	Mrs. Seydell Roper	25,000	11,590	259,290	1,230	176,550	38,330	21,700	60,540	Chem. N., N. Y.; 1st N., Gadsden and Birm.
Albertville 1666 B Marshall C16	Albertville National Bank $150-10% 61-176 †●‡'04	Hogan Jackson	L. C. Adkins J. B. H. Lumpkin	C. J. Walker	A. L. Hanson	100,000	70,690	667,070	50,000	167,310	296,870	19,300	404,260	N. City and N. Park, N. Y.; 1st N., Birm.; Ham. N., Chat.
" ------ "	First National Bank d†●‡'20 $120-10% *par* 100 61-500	M. F. Irvin	W. Smith	Ralph Smith	Jesse Brown	50,000	18,000	460,000		370,000		15,000	177,000	Han. N., N. Y.; 1st N. and Ham. N., Chat.
" ------ "	Marshall County State Bk. $140-8% *par* 100 61-175 †●‡$'02	A. B. Hooper, Jr.	C. A. Goodwin	W. B. Hooper	Mrs. H. H. Bohannon	50,000	20,000	240,000	20,000	235,000		10,000	85,000	Han. N., N. Y.; Birm. Tr. & Sav. Co., Birm.; 1st N., Gadsden.
▲**Alexander C'y** 4190 B Tallapoosa H18	Alexander City Bank ‡$'89 10% 61-168	H. Herzfeld	A. L. Harlan L. M. Willis	J. B. Ford	J. C. Colvin	55,000	136,450	535,700	1,110	317,080	124,640	62,140	224,410	1st N., N. Y.; 1st N. and Am.-Tra. N., Birm.; Atl. & Lowry N., Atl.
" ------ "	**FIRST NATIONAL BANK** ●‡1900 8% 61-169	Benjamin Russell	T. C. Russell	J. H. Henderson C. J. Coley, *A. C.*	J. L. Willis T. H. Thompson	100,000	152,040	1,071,470	53,480	774,090	200,680	12,970	389,240	Chem. N., N. Y.
Aliceville 944 B Pickens H5	Aliceville Bank & Tr. Co. $250-16% *par* 100 61-240 ⓢ†●‡$'04	J. V. Park	C. R. Horton H. S. Summerville	J. A. Somerville, Jr	J. B. Durrett	40,000	56,080	420,120		379,620	12,790	55,340	68,450	Chase N., N. Y.; 1st N., Birm.
" ------ "	Peoples Bank §'29 61-545	A. H. Dabbs	M. Johnson	R. M. Poag		25,000	5,000						30,000	Chase N., N. Y.; Am.-Tra. N., Birm.; Col. N., Col., Miss.; 1st N., Tuscaloosa.
Altoona 1071 B Etowah D16	First State Bank d ⓢ†$'09 $175,90-26% 61-251	T. R. Bynum	W. Hopper J. F. Thompson	Coy Shelton	Troy Phillips	25,000	13,990	247,600		171,470		15,300	99,820	1st N., Birm.; No. Birm. Tr. & Sav., No. Birm.
▲**Andalusia** 4023 Covington N15	**ANDALUSIA NATIONAL BANK** 8% 61-130 d ⓢ●‡'04	S. B. MILLIGAN C. A. O'NEAL, *Ch. of Bd.*	E. L. MORE R. N. McLEOD	D. E. FLETCHER	P. L. PAYNE	200,000	100,640	1,056,160	387,780	1,228,900	228,400	84,520	202,750	N. Bk. Com., N. Y.; Am. N., Pensacola; 1st N., Birm; 4th N., Montg.
		Special Att Personal P	**ention given resentation.**	**Bill of Lading drafts. Prompt Report. Reasonable Exchange Rates.**										
" ------ "	**FIRST NATIONAL BANK** 10% ⓢ●‡'01 61-129	T. E. HENDERSON	A. C. DARLING W. F. SIMMONS	C. D. BEAN	G. E. SIMMONS	100,000	174,460	948,130	227,660	955,580	104,260	177,370	213,050	Seab. N., N. Y.; Atl. & Lowry N., Atl.
		Send us your Prompt attenti and remitted	**Andalusia items on given Bill of on day of payme**	**direct. Lading drafts nt.**										
Anderson 243 B Lauderdale A10	Farmers Bank d ⓢ‡$'26 *par* 100 61-536	W. R. Howard, *Ch. of Bd. and Pres.*	L. E. Bayles	J. W. Hamilton	Hollis Ezell	20,000	8,070	108,350		37,860		3,890	94,680	N. Bk. Com., N. Y.; Tenn. Valley, Florence.
▲**Anniston** 20,531 B Calhoun F 18	***ANNISTON NATIONAL BANK** $175-12% 61-54 ⓢ†●‡'90	B. W. PRUET T. E. KILBY, *Ch. of Bd.*	S. L. GALBRAITH	P. A. QUINN		200 000	135,970	2,504,040	496,000	1,619,800	1,123,460	95,070	497,680	Han. N., Chem. N., and N. Park, N. Y.
		FIFTEEN CENTS sent us with each sight draft for presentation, TWENTY-FIVE CENTS for each credit report insures prompt, per Fee in advance is not required on cash and Bill of Lading items and				**sonal at Notes.**	**tention.**							
" ------ "	***CITY BANK & TRUST COMPANY** d ⓢ†●‡$'11 $100 *par* 100 61-55	H. H. Montgomery	Whitfield Clark	Fred R. Martin		150,000	12,440	286,670	22,760	313,520	10,960	94,860	52,530	Chem. N., N. Y.; 1st N., Birm.
" ------ "	*Commercial National Bank 8% 61-56 ⓢ†●‡'20	C. R. Bell	Arthur Wellborn S. R. Thompson	L. A. Stanley	O. Pope	300,000	97,410	979,780	483,650	863,160	651,520	122,220	223,940	N. Bk. Com., N. Y.; Birm. Tr. & Sav. Co., Birm.; Atl. Tr. Co., Atl.
" ------ "	*First National Bank *par* 100 61-53 d ⓢ†●‡'83	W. H. Weatherly	W. W. Stringfellow H. A. Young, Sr.	J. T. Gardner, Jr. *V. P. & Cash.*	W. W. Weaver	300,000	261,230	2,874,710	499,990	1,787,490	1,494,470	161,040	492,920	Chase N. and N. City, N. Y.; 4th N., Atl.; 1st N., Birm.
" ------ "	Anniston Clearing House *(Members Indicated by a ★*	H. H. Montgomery	C. R. Bell	L. A. Stanley, *Sec. and Tr.*										

THE MERCHANTS IS THE BANK IN MOBILE

Digitized for FRASER
http://fraser.stlouisfed.org
Federal Reserve Bank of St. Louis

Number under Name of Bank is the New Transit Number given to each bank in U. S. exclusively by The Rand-McNally Bankers' Directory, under the authority of The American Bankers Ass'n.

ALABAMA—Continued

Non-Bank Towns with Nearest Banking Point (Indexed Acces.), Lawyers, Laws (indexed) in back of this volume. For Interest Rates, Holidays, etc., see Laws.

Town and County. ▲County Seats. ¢ Fed. Res. Dist. BBirm. N.O. NewOr.	●Mem. A.B.A. nNew §State †Priv. ‡Mem. State B. Ass'n. [Estab. ◆Fed. Res. Depts: T-Trust B-Bond d-SafeDep. ⑧Sav. $LastSale %Div.	President.	Vice-President.	Cashier.	Ass't Cashier.	Liabilities. Paid-up Capital	Surplus and Profits	Deposits	Other Liabilities	Resources. Loans and Discounts	Bonds and Securities	Miscellaneous	Cash & Exchanges, Due from Banks	Principal Correspondents.
Arab 264 B Marshall C15	**Bank of Arab** •‡$'21 $150-25% *par* 100 61-252	Hogan Jackson		G. A. Brown, *Acting*	T. W. Milner T. L. Cox	$ 25,000	$ 19,970	$ 98,020		$ 103,300		$ 1,610	$ 38,080	Albertville N., Albertville; 1st N., Birm.
Ariton 625 Dale M19	Ariton State Bank $'26 $130-8% *par* 140 61-530	W. E. Wells	J. O. King	M. B. Wells		15,000	7,000	36,170		37,000		3,670	17,500	N. Park, N. Y.: Far. & Merch., Ashford; 1st N., Dothan.
Ashford 754 Houston O22	Farmers & Merchants Bank $140-8% *par* 100 61-486 •‡$'20	W. W. Cook A. M. Grimsley, *Ch.*	W. E. Wells J. S. Radney	W. U. Wells		30,000	16,300	185,360		158,110	$ 10,620	11,800	51,130	N. Park, N. Y.: Dothan N. and 1st N., Dothan; Citiz. & Sou. N., Atl.; 1st N. and Birm. Tr. & Sav. Co., Birm.
" "	First National Bank •'12 $175-8% *par* 100 61-386	J. R. Dawsey	F. L. Fellows B. A. Bruner	A. L. Snell		25,000	28,060	170,700	$ 7,400	112,780	27,160	6,960	84,240	Han. N., N. Y.; Hou. N., Dothan; Citiz. & Sou. N., Atl.
▲Ashland 1655 B Clay G18	Farmers State Bank ⑧‡$'14 $100-10% 61-448	W. B. Nolen	M. W. Morgan, *Active* W. L. Runyan	Mrs. C. W. Cusick		15,000	10,800	170,000		135,000	5,500		30,300	Han. N., N. Y.; Am.-Tra. N., Birm.; Atlanta & Lowry N., Atl.
" "	First National Bank ⑤•'09 $140-10% *par* 100 61-208	H. L. Wynn	C. M. Pruet	H. W. Sims	J. B. Runyan	75,000	31,430	318,350	53,750	262,940	137,420	14,340	63,820	N. Park, N. Y.: 1st N., Birm.
Ashville 349 B St. Clair E16	Ashville Savings Bank •‡$'06 10% 61-255	J. L. Herring	W. A. Beason	J. C. Du Bois		12,500	12,500	140,000		88,000	28,900		41,000	Gadsden N., Gadsden.
" "	Farmers & Merchants Bank $90-10% *par* 60 61-503 ⑧•‡$'20	W. A. Beason	B. M. Teague	U. H. Prickett	Izo Jones	15,000	11,400	125,300		94,900	20,000	7,500	29,300	Chem. N., N. Y.; 1st N., Birm.; 1st N., Gadsden.
▲Athens 3323 B Limestone A12	Citizens Bank & Trust Co. $180-15% 61-166 ⑧†$'99 *par* 200	Wm. S. Peebles	W. T. Jones J. S. Crutcher, Sr. D. L. Rosenau, Sr.	C. L. Williamson	Piere Dawson	30,000	30,510	394,540	1,770	196,400	158,970	26,700	74,760	Chase N., N. Y.: 4th & 1st N., Nash.; Am.-Tra. N., Birm.; Marine Bk. & Tr. Co., N. O.
" "	**FARMERS & MERCHANTS BANK** 61-167 d⑧•‡$'09 $225-16% *par* 100	J. N. HOWARD C. D. GLAZE, *Ch. of Bd.* **Send us your A** **Special attentio** *Please send 15c w*	**W. J. HOWARD** **thens Business D** **n given Bill of La** *ith each sight draft*	**R. C. MARTIN** **irect.** **ding Drafts, Cash** *for presentation and*	**C. B. BEASLEY** HARRY TAFT W. M. DUPREE **and Time Items.** *50c for Credit Repo*	80,000	78,130	1,044,400		851,020	40,970	11,990	298,550	Chem. N., N. Y.; Am. N., Nash.; 1st N., Birm.; Ham. N., Chat.
" "	Limestone County Bank *par* 100 61-540 d⑧•§'27	Bruce Nelson	J. E. Gray L. N. Gilbert	A. B. McWilliams	D. A. Hazelwood	40,000	7,160	242,210		136,980	870	10,400	139,010	Chem. N., N. Y.; Birm. Tr. & Sav., Birm.; 4th N., Atl.; 3d N., Nash.
Atmore 1775 B Escambia O8	Bank of Atmore d⑧†•‡$'04 $165-10% *par* 100 61-209	J. E. McCoy	E. F. Goldsmith	W. R. Maxwell	J. D. Keller	50,000	37,270	424,760	250	310,460	5,070	39,000	157,740	Chase N., N. Y.; Merch. N. and 1st N., Mobile; Am. N., Pensacola, Fla.
" "	**FIRST NATIONAL BANK** ‡'18 61-452	W. J. GRUBBS **Special attenti** **Bill of Lading** **Please send 15** **25cts. for cre**	**LONNIE GREER** **on to all business** **Drafts, Cash and** **cts. with each sig** **dit report.**	**B. M. RAINS** **entrusted to us.** **Time Items our** **ht draft for pres**	**J. M. JONES** **specialty.** **entation and**	50,000	14,190	307,010	22,400	209,860	37,600	14,900	131,250	N. Park, N. Y.: 1st N. and Merch. N., Mobile: Am. N., Pensacola.
Attalla 3462 B Etowah D17	Attalla Bank d⑧•‡$'06 $175-12% *par* 100 61-256	C. B. Forman	E. G. Lee	Mrs. Nell J. Reagan	Mrs. Frances Norton	50,000	49,430	247,390		244,990	10,730	22,400	68,690	Chem. N., N. Y.; 1st N., Birm.
" "	Merch. & Farmers Bank $175-8% *par* 100 61-412 d⑧•‡$'13	C. R. Shepherd	Lamar Smith	E. G. Norton	E. W. Norton	25,000	26,690	214,620		154,690	43,740	10,780	57,100	Seab. N., N. Y.; 1st N., Chat., Gadsden, and Birm.
Auburn 2143 Lee I 20	Bank of Auburn ⑤‡$'07 10% 61-257	S. L. Toomer	C. A. Cary	W. D. Martin	E. F. Wright	25,000	45,000	300,000		200,000	40,000		100,000	Han. N. and Chase N., N. Y.: Am.-Tra. N., Birm.; 4th N., Atl.
" "	First National Bank d⑤'23 $130-8% *par* 120 61-519	C. F. Little A. L. Thomas, *Ch.*	W. W. Hill	G. H. Wright		,000	20,600	220,000	26,400	220,000	31,500	4,500	51,000	Chase N., N. Y.: Citiz. & Sou. N., Atl.; Far. N., Opelika.
▲Bay Minette 1092 N. O. Baldwin P7	Baldwin County Bank ⑧•‡$'01 15% 61-258	W. D. Stapleton	L. T. Rhodes	O. C. Hall	L. D. Whatley	50,000	95,910	932,490	190	763,400	115,030	25,900	174,260	Chase N., N. Y.: Merch. N. and 1st N., Mobile.
Bayou Labatre 301 N. O. Mobile Q4	Bank of Bayou La Batre $140-10% *par* 100 61-505 ⑧‡$'21	L. E. Warner	G. H. Bosarge	C. L. White, *A. C.* G. H. Bosarge	J. T. Bradley W. L. Riva	10,000	5,060	73,640	6,200	72,370		2,830	19,710	Merch. N., Mobile.
Beatrice 293 B Monroe M10	Peoples Exchange Bank $110-12% *par* 60 61-259 d⑧•‡$'07	T. M. Riley	W. R. Sawyer	W. J. Mason	Rebecca C. Sanders	15,000	18,390	110,660		93,890	30,200	9,560	10,400	N. Park, N. Y.; 1st N., Mobile; City N., Selma.
Belle Mina 180 B Limestone B12	Belle Mina Bank ⑧‡$'13 $150-8% *par* 100 61-422	Clyde Hendrix J. R. Witt, *Ch.*	B. N. Bibb H. B. Zeitler	J. E. Hogan		10,000	8,590	75,100		54,570		2,030	37,080	N. Park, N. Y.; 1st N., Birm. and Chat.; Tenn. Val., Decatur.
Berry 491 B Fayette F8	Bank of Berry d⑧•‡$'11 $125-8% *par* 118,23 61-382	J. C. Shepherd *Ch. of Bd. and Pres.*	W. O. Collins Fred W. Johnson	Phelan Shepherd	Leon Studdard	50,000	25,620	169,220	1,160	137,070		23,200	85,730	N. Park, N. Y.; 1st N., Birm.
Bessemer 21,975 B Jefferson G12	Bessemer Tr. & Sav. Bank $125-8% 61-61 d⑧†•‡$'24 *par* 100	George Ross	T. J. Batson	L. P. Cartright	Wm. Hellier	60,000	13,510	573,390	3,860	427,850	69,700	48,000	97,530	N. Park, N. Y.; 1st N., Birm.
" "	**CITY NATIONAL BANK** 61-60 d⑧•‡'04 $125-8% *par* 100	W. W. HOLLINGSWORTH W. H. MONTGOMERY, **SEND US YOUR** **Collections, Bill** **Given special**	**J. C. B. GWIN** **ROSE HUEY** *Asst to Pres.* **BESSEMER ITE** **of Lading Drafts,** **attention and rem**	**W. D. MAXWELL** **MS DIRECT.** **Cash and Time I** **itted on day of pa**	**tems** **yment.**	100,000	35,420	753,380	152,700	685,920	151,040	47,640	156,890	N. Bk. Com., N. Y.; Am.-Tra. N., Birm.
" "	**FIRST NATIONAL BANK** $350-24% *par* 100 61-58 d⑧†•‡'03	W. H. LEWIS **Collections a sp** **Drafts drawn w**	G. E. RUTLEDGE C. R. KUCHINS **ecialty. Send us** **ith Exchange rem**	C. R. KUCHINS **your Bessemer bu** **itted without cos**	G. R. DAVIES **siness.** **t. Reasons given**	100,000	197,280	2,225,930	95,600	1,095,890	944,640	473,440	104,830	Han. N. and Chem. N., N. Y.; 1st N., Birm.

Digitized for FRASER
https://fra
ederal

THE MERCHANTS IS THE BANK IN MOBILE

BIRMINGHAM



AMERICAN-TRADERS NATIONAL BANK

RESOURCES
more than
$30,000,000

CAPITAL
SURPLUS *and*
PROFITS
$5,000,000

for PROMPT *and* CAREFUL ATTENTION *Send Your* ALABAMA ITEMS *to Us*

Digitized for FRASER
https://fraser.stlouisfed.org
Federal Reserve Bank of St. Louis

FOURTH NATIONAL BANK, Montgomery, Ala.

Capital, Surplus and Undivided Profits $ 890,000
Deposits - - - - - 7,000,000
Total Assets Over - - - 8,000,000

Most Modern Safe Deposit Vault and Equipment in the South

Alabama.

INDEX TO COUNTIES.

Autauga..... J13

Baldwin.....P 7
Barbour.....L 21
Bibb.....H 11
Blount.....E 14
Bullock.....K 19
Butler.....M 13

Calhoun....E 18
Chambers...H 21
Cherokee....D 20
Chilton.....I 13
Choctaw.....L 4
Clarke.....M 6
Clay.....G 18
Cleburne....F 20
Coffee.....N 17
Colbert.....B 7
Conecuh....N 11
Coosa.....H 16
Covington..O 15
Crenshaw...M 16
Cullman....D 12

Dale.....N 20
Dallas.....K 10
DeKalb....C 19

Elmore.....J 17
Escambia....O 10
Etowah.....D 17

Fayette.....E 7
Franklin.....C 7

Geneva.....O 19
Greene.....H 6

Hale.....I 8
Henry.....N 22
Houston....O 22

Jackson.....A 17
Jefferson....F 12

Lamar.....E 6
Lauderdale...A 8
Lawrence...B 10
Lee.....J 21
Limestone...A 12
Lowndes....K 14

Macon.....J 20
Madison....A 14
Marengo....K 7
Marion.....D 6
Marshall....C 16
Mobile.....P 4
Monroe.....M 9
MontgomeryK 16
Morgan.....C 13

Perry.....I 10
Pickens.....G 5
Pike.....M 18

Randolph...G 21
Russell.....K 22

St. Clair.....E 16
Shelby.....G 14
Sumter.....I 5

Talladega...G 17
Tallapoosa..I 19
Tuscaloosa...G 8

Walker.....E 10
Washington..N 4
Wilcox.....L 10
Winston....D 10

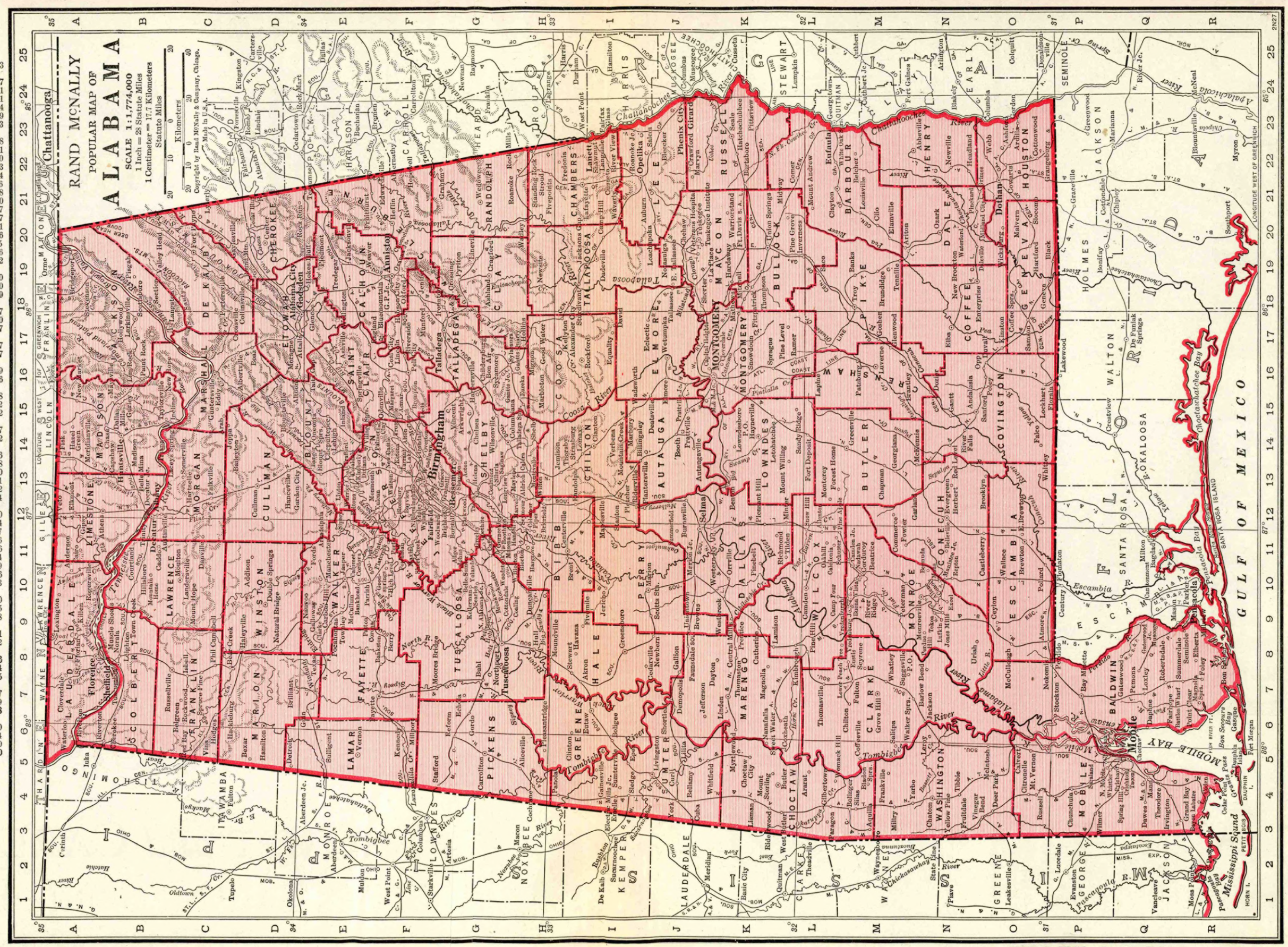
RAND McNALLY
POPULAR MAP OF
ALABAMA
SCALE 1:1,774,000
1 Inch = 28 Statute Miles
1 Centimeter = 17.7 Kilometers
Statute Miles
Kilometers
Copyright by Rand McNally & Company, Chicago.
Chattanooga
Birmingham
Montgomery
Mobile
Tuscaloosa
Huntsville
Florence
Selma
Dothan
Anniston
Gadsden
Decatur
Opelika
Phenix City
Eufaula
Troy
Evergreen
Andalusia
Brewton
Atmore
Bay Minette
Foley
Gulf Shores
Fort Morgan
Fort Gaines
Fort Mitchell
Fort Deposit
Fort Payne
Fort Davis
Fort Toulouse
Fort Stoddert
Fort Tombecbe
Fort Mims
Fort Claiborne
Fort Glass
Fort Sinquefield
Fort Bainbridge
Fort Crawford
Fort Hull
Fort Jackson
Fort Williams
Fort Strother
Fort Decatur
Fort Deposit
Fort Payne
Fort Davis
Fort Toulouse
Fort Stoddert
Fort Tombecbe
Fort Mims
Fort Claiborne
Fort Glass
Fort Sinquefield
Fort Bainbridge
Fort Crawford
Fort Hull
Fort Jackson
Fort Williams
Fort Strother
Fort Decatur
Chattahoochee River
Tombigbee River
Alabama River
Coosa River
Tallapoosa River
Black Warrior River
Tennessee River
Escambia River
Conecuh River
Perdido River
Mobile Bay
Gulf of Mexico
Pensacola Bay
Santa Rosa Island
Mississippi Sound
Dauphin Island
Fort Morgan
Gulf Shores
Bon Secour
Magnolia Springs
Foley
Elberta
Summerdale
Robertsdale
Loxley
Gateswood
Fairhope
Daphne
Spanish Fort
Pensacola Bay
Escambia
Perdido
Tensaw
Blakeley
Spanish Fort
Baldwin
Mobile
Washington
Clarke
Monroe
Conecuh
Escambia
Covington
Butler
Crenshaw
Pike
Barbour
Henry
Houston
Geneva
Coffee
Dale
Bullock
Macon
Russell
Lee
Chambers
Tallapoosa
Coosa
Chilton
Shelby
Jefferson
St. Clair
Etowah
Cherokee
Calhoun
Cleburne
Randolph
Clay
Talladega
Elmore
Autauga
Montgomery
Lowndes
Wilcox
Marengo
Sumter
Greene
Hale
Perry
Bibb
Tuscaloosa
Pickens
Fayette
Lamar
Marion
Walker
Winston
Franklin
Colbert
Lauderdale
Limestone
Madison
Jackson
Marshall
DeKalb
Cullman
Blount
Morgan
Lawrence
Marshall
Tishomingo
Itawamba
Monroe
Aberdeen
Columbus
Starkville
West Point
Meridian
Quitman
Waynesboro
Leakesville
Lucedale
Evanston
Vancleave
Moss Point
Pascagoula
Gautier
Ocean Springs
Biloxi
Gulfport
Long Beach
Pass Christian
Bay St. Louis
Waveland
Kiln
Logtown
Lumberton
Hattiesburg
Petal
Purvis
Columbia
Prentiss
Bogalusa
Franklinton
Amite City
Tylertown
Magnolia
McComb
Brookhaven
Natchez
Vicksburg
Jackson
Meridian
Laurel
Hattiesburg
Gulfport
Biloxi
Pascagoula
Moss Point
Vancleave
Lucedale
Leakesville
Waynesboro
Quitman
Meridian
Starkville
West Point
Columbus
Aberdeen
Amory
Fulton
Tupelo
Corinth
Iuka
Florence
Sheffield
Tuscumbia
Muscle Shoals
Russellville
Decatur
Athens
Huntsville
Scottsboro
Guntersville
Albertville
Gadsden
Attalla
Rainsville
Fort Payne
Collinsville
Valley Head
Centre
Cedar Bluff
Rome
Cartersville
Dalton
Chickamauga
Lafayette
Summerville
Trion
Menlo
Rising Fawn
Trenton
Lookout Mountain
Signal Mountain
Missionary Ridge
Orme
Mt. Eagle
Sand Mountain
Raccoon Mountain
Cumberland Plateau
Appalachian Mountains
Blue Ridge Mountains
Piedmont Plateau
Coastal Plain
Gulf of Mexico
Mississippi Sound
Mobile Bay
Pensacola Bay
Escambia Bay
Santa Rosa Island
Dauphin Island
Fort Morgan
Gulf Shores
Bon Secour
Magnolia Springs
Foley
Elberta
Summerdale
Robertsdale
Loxley
Gateswood
Fairhope
Daphne

All That Its Name Implies

City Bank & Trust Co.

Capital and Surplus $600,000



Complete Banking Service

PROMPT COLLECTIONS

Inquiries invited on Industrial, Commercial and Financial activities in the Birmingham district

J. B. LASSITER - - - President

J. C. SHEPHERD - Vice-President

ASA CRANFORD, Vice-Pres. & Cashier

W. L. PADGETT - - Asst. Cashier

T. E. HAIGLER - Asst. Cashier

In Birmingham — The South's Greatest Industrial City

Digitized for FRASER
https://fraser.stlouisfed.org
Federal Reserve Bank of St. Louis

BIRMINGHAM—Reserve City, Branch of Federal Reserve Bank District No. 6 (Jefferson F13) County Seat. Population 211,000

●Mem. A.B.A. nNew §State †Priv. ‡Mem. State B. Ass'n. [Estab. ◆Fed. Res. Depts: T-Trust B-Bond d-SafeDep. ⓢSav. $LastSale %Div.

	President.	Vice-President.	Cashier.	Ass't Cashier.	Liabilities. Paid-up Capital	Surplus and Profits	Total Deposits	Other Liabilities	Resources. Loans and Discounts	Bonds and Securities	Miscellaneous Resources	Cash & Exchanges, Due from Banks	Principal Correspondents.
***AMERICAN-TRADERS NATIONAL BANK** $365-12% *par* 100 61-12 dⓑⓉ•‡'03 (Am.-Traders Nat'l Bk. Bldg.)	J. C. PERSONS ------ W. W. CRAWFORD, *Ch. of Bd.*	C. M. WILLIAMSON -- W. W. CRAWFORD, JR. S. E. THOMAS, *V. P. & Tr. Officer*	A. J. DALY ---------- C. M. SHILL, *Ass't V. P.* HARRIS MORIARTY, *Ass't V. P.*	E. C. CRAWFORD ---- J. L. COOPER CARL GRANTHAM J. M. BURT, *A. Tr. Off.*	$2,750,000	$2,078,740	$22 134 180	$5,120,480	$19 592 370	$5,658,980	$1,641,540	$5,190,500	Gty. Tr. Co. and Chem. N., N. Y.; Cont. Ill. Bk. & Tr. Co., Chi.; 1st N., Phila.; 1st N., St. L.; Fifth-Third Un. Tr. Co., Cin.; Whitney Cent. N., N. O.; Atl. & Lowry N., Atl.
	Banking in all its Branches—Your items and Collections on Birmingham especially solicited. Try us.												
AVONDALE BANK & SAV. CO. $125 *par* 100 ⓢ•‡$'24 61-23 (203 So. 41st. St.)	J. B. LASSITER----	W. A. MARTIN-------	J. R. WALLACE------	----------	25,000	9,640	401,630	----------	227,630	55,440	44,380	108,800	N. Park, N. Y.; Birm. Tr. & Sav. and Sou. Bk. & Tr. Co., Birm.
	SPECIAL ATTE	NTION GIVEN B	ILL OF LADING	DRAFTS CASH									
	AND TIME I	TEMS.											
Bank of Alabama ----------	*(See Ensley)*												
Bank of Ensley ----------	*(See Ensley)*												
***BIRMINGHAM TR. & SAVINGS CO.** $450-12% ◆ 61-8 dⓑⓉ•‡$'87 *par* 100 (112 N. 20th St.)	WALTER E. HENLEY ARTHUR W. SMITH, *Ch. of Bd.*	WM. H. MANLY ----- BENSON CAIN, *Ass't V. P.* C. D. COTTEN, *Ass't V. P.*	E. W. FINCH -------- M. F. SMITH, *Tr. Officer* GEO. A. BREWER, *A. Tr. Officer*	H. C. KELLER ------ D. B. TALIAFERRO R. E. COTTEN J. P. GLASS A. KEY FOSTER, *A. Tr. Off.*	1,000,000	1,422,650	21,044,630	1,603,200	17,134,920	2,515,090	1,112,470	4,308,000	Han. N., N. Y.; 1st N., Phil.
	We off	**er you**	**depen**	**dable**	**bankin**	**g faci**	**lities.**						
	Promp	**t and**	**carefu**	**l atte**	**ntion**	**to all**	**items**	**sent u**	**s.**				
CITY BANK AND TRUST COMPANY $120 *par* 120 61-544 dⓢⓉ•‡$'28	J. B. LASSITER------	J. C. SHEPHERD----- ASA CRANFORD	ASA CRANFORD -----	W. L. PADGETT------ T. E. HAIGLER									
	COMPLETE BANKING SERVICE				500,000	104,560	514,470	----------	249,840	----------	47,190	822,010	Guaranty Trust Co., New York; Union Trust Co., Chicago; Birmingham Trust & Savings Co., Birmingham.
	SEND US YOUR BIRMINGHAM ITEMS												
	PROMPT RETURNS												
Ensley National Bank ----------	*(See Ensley)*												
Exchange Bank --------- ⓢ‡$'28 $100 *par* 100 61-542	J. A. Simpson, *Ch.* W. B. Perry, *V. P.*	W. S. Edwards, Jr. Mark Hodo	W. T. O'Hara ------	----------	35,000	3,500	105,670	2,270	78,270	32,500	3,210	32,450	Chem. N., N. Y.; 1st N., Birm.
*Federal Reserve Bk. of Atlanta 61-19 •'18	*(Branch of Atlant*	*a, Ga.)*	*(For com*	*plete information*	*see page 27)*								
***FIRST NATIONAL BANK** $780-20% *par* 100 dⓑⓉ•‡'84 61-1 (Cor. 2nd Ave. and 20th St.)	OSCAR WELLS-----	K. W. BERRY ------ THOMAS BOWRON C. F. ZUKOSKI, Jr.	F. S. FOSTER------ E. C. WOLTERS- DORF, *A. Tr. Officer*	PAUL ANGELL ---- W. D. ROBERTSON W. C. O'FERRALL W. FLEETWOOD	1,500,000	4,528,540	39,542,970	4,191,630	33,692,950	5,000,780	1,681,940	9,387,470	Chase N., N. Bk. Com., Chem. N., N. Park, and Han. N., N. Y.; 1st N., Chi.; 1st N., St. L.; Phil. N., Phil.; 1st N., Balt.; Canal Bk. & Tr., N. O.; Fifth Third Un. Tr., Cin.; Los. A.-1st N. Tr. & Sav., Los A.
	V. P. and Tr. Officer		B. F. CLOWDUS, *Aud.*										
	Largest Bank in Alabama. Designated Depositary of the United States and State of Alabama. We collect and forward items direct to every banking point in Alabama. Superior service in handling collections. TEST OUR FACILITIES.												
Industrial Sav. Bk. 61-21 ⓉⓉ‡$'23 $150-6% *par* 100 (400 N. 20th St.)	W. E. Willett------ H. U. Sims, *Ch.*	F. B. Yeilding----- W. T. Estes	Holden Naff ------	Vivien Stanford, *Sec.*	100,000	98,610	1,338,940	34,340	1,401,820	109,620	17,870	42,570	1st N., Birm.
North Birmingham Tr. & Sav. Bk. $250-15% *par* 100 61-334 dⓑⓈⓉ•‡$'07 (*North Birmingham*)	R. H. Wharton----	J. H. Berry------- W. W. Walker G. B. Tarrant	G. C. Bryant------	W. F. McClure----- G. R. Moss Elizab'th Berryman	200,000	349,120	2,200,820	255,910	2,509,630	2,080	166,870	327,280	Chem. N., N. Y.; 1st N., Birm.
PRATT CITY SAV. BK. ---§•‡$'24 $120-8% 61-520 (*Pratt City*)	Roscoe E. Scott----	S. T. Key---------- J. M. McHugh	J. W. Strange------	C. W. Smith-------	25,000	5,450	159,230	10,500	170,020	----------	6,050	24,100	N. Park, N. Y.; 1st N., Birm.
SECURITY TRUST & SAVINGS BANK $250-8% *par* 100 61-518 dⓢ•‡$'23 (*North Birmingham*)	C. B. ROGERS-----	J. W. CANNON------ W. D. McEACHERN	DAVID McCARTY ----	J. S. McEACHERN----	50,000	32,060	556,330	11,850	474,600	14,780	84,350	76,510	N. Park, N. Y.; 1st N., Birm.
	Send your Nort	**h Birmingham It**	**ems to us for pro**	**mpt, careful atte**	**ntion.**								
	Special facilitie	**s for handling col**	**lections, sight dr**	**afts, and cash ite**	**ms. Try**	**us for r**	**esults.**						
SOUTHERN BANK ◆ & TRUST CO. dⓑⓉ 61-24 •‡$'25 $120-6% *par* 100 (Comer Bldg.)	W. C. STERRETT---	J. C. de HOLL -------	FRANK PRINCE------	WM. MOORE, Jr.-----	500,000	70,360	1,704,330	375,630	2,070,470	49,380	32,510	497,950	Cent. Un. Tr. Co., N. Y.
	Member Federa	**l Reserve System**	**.**										
	Unsurpassed F	**acilities for Colle**	**ctions.**										
	All Branches of	**Banking and Tru**	**st Company Busi**	**ness.**									

(Birmingham continued on next page)

THE MERCHANTS IS THE BANK IN MOBILE

Digitized for FRASER https://fra Federal Reserve Bank of St. Louis

Number under Name of Bank is the New Transit Number given to each bank in U. S. exclusively by The Rand-McNally Bankers' Directory, under the authority of The American Bankers Ass'n.

BIRMINGHAM—Continued

Non-Bank Towns with Nearest Banking Point (Indexed Acces.), Lawyers, Laws (indexed) in back of this volume. For Interest Rates, Holidays, etc., see Laws.

●Mem.A.B.A. ⁿNew §State †Priv. ‡Mem. State B. Ass'n. [Estab. ◆Fed. Res. Depts:T-Trust B-Bond d-SafeDep.ⓢSav.$LastSale%Div.	President.	Vice-President.	Cashier.	Ass't Cashier.	Liabilities. Paid-up Capital	Surplus and Profits	Total Deposits	Other Liabilities	Resources. Loans and Discounts	Bonds and Securities	Miscellaneous Resources	Cash & Exchanges, Due from Banks	Principal Correspondents.
Southside Bank ⓢ●‡$'24 *par* 100 61-22 (300 So. 20th St.)	John W. Maynor	J. D. Elliott W. H. Montgomery	J. D. Elliott	Neal G. Collins	$ 50,000	$ 9,000	$ 458,020	$ 42,000	$ 453,680	$ 11,210	$ 28,210	$ 65,920	Chase N., N. Y.; 1st N., Birm.
*Steiner Brothers B⓪]●‡$'88 50% *par* 100 (2101 First Av.) 61-11	Leo K. Steiner *Ch. of Bd. and Pres.*	H. E. Steiner	Carl Steiner J. M. Levine, *A.C.*	L. K. Steiner, Jr. Sig. Steiner	100,000	345,170	963,650	233,270	1,107,750	185,460	226,590	122,590	Cent. Un. Tr. Co., N. Park, and Steiner, Rouse & Strook, N. Y.; Am.-Tra. N., Birm.
WAHOUMA SAVINGS BANK $200–10% 61-25 ⓢ●‡$'25 *par* 100 (6516 1st Ave.)	J. CLEMENT SMITH, *Ch. of Bd. and Pres.*	HUNTER ARMSTRONG H. C. WILKINSON J. D. DICKSON, *Act.*	J. D. DICKSON	GUY C. ALLEN	25,000	12,610	351,610	----------	256,190	25,170	15,590	92,260	N. Park, N. Y.; 1st N., Birm.
	Prompt attenti	on given all items	entrusted to us.										
	WE WANT YO	UR BUSINESS A	ND WILL GIVE	IT ATTENTION	PROMP	TLY.							
WEST END SAVINGS BANK $150–8% 61-531 d⓪●‡$'26 1224 Tuscaloosa Ave.	J. J. LEE	W. B. JOHNSON A. J. OZANNE	H. G. PRICKETT *V. P. and Cash.*	----------	25,000	6,750	278,210	----------	226,090	----------	9,450	74,420	Gty. Tr. Co., N. Y.; Am.-Tra. N., Birm.
	A modern progr	essive bank. Exp	erienced manage	ment.									
	TRY OUR SER	VICE ON WEST	END ITEMS.										
Woodlawn Savings Bank *par* 100 61-441 d⓪]●‡$'14 (5402 1st Ave.)	A. W. Bell	Miss M. E. Gribbon	Miss M. E. Gribbon	----------	50,000	54,700	838,610	50,000	840,360	7,390	24,780	120,770	Chase N., N. Y.; 1st N., Birm.
Birmingham Clearing House (*Members indicated by a* ●)	Carl Steiner	E. W. Finch	H. J. Urquhart, *Sec.*	----------	----------	----------	----------	----------	----------	----------	----------	----------	

Birmingham—Selected List of Investment Dealers, Brokers, Finance Companies, Acceptance Corporations, etc.

●Mem. Am. Bks. Ass'n. YEAR ‡Mem.StateBks.As'n. ESTAB- ¶Mem.Inv.Bks.As'n. LISHED	Officers	Other Offices, Correspondents and Bank Depositories
BANKERS MORTGAGE BOND COMPANY, INC. (Bankers Bond Bldg.)‡'13	J. H. BARKER, *Pres.* R. D. JOHNSTON, *Tr* J. P. EVANS, *V. P.* F. A. DURAN, *Sec.* CLARENCE LLOYD, *Mgr. Bond Dept.*	**Municipals, Local Stocks and Bonds. Mortgage Loans. INVESTMENT SECURITIES.**
CALDWELL & CO. (503 Comer Bldg.)	ROGERS CALDWELL, *Pres.* H. C. ALEXANDER, *V.P* E. J. HEITZEBERG, *V. P.* T. G. DONOVAN, *Sec.* J. D. CARTER, *V. P.* ROGERS CALDWELL, *Tr.* F. D. MARR, *V. P.* FRED DEAN, R. L. EDWARDS, *Mgr. Birmingham Office* *Mgr. of Sales*	Kidder, Peabody & Co., Equit. Tr. Co., Guar. Tr. Co., and 1st N., N. Y.
GRAY & WILMERDING (Woodward Bldg.)	C. J. PALMER, *Mgr.* (*Members of N. Y. Stock Exchange and N. Y. Curb Market*)	Gray & Wilmerding, *Main Office*, 5 Nassau St., N. Y. *Branch*, State Bk. Bldg., Hou., Tex.
GENERAL SECURITIES CORP.	CHARLES E. RICE, *Pres.* E. R. McDAVID, SR., *Tr.* K. A. CONVILLE, *Sec.* H. H. K. JEFFERSON, *V. P.* C. O. YOAKUM, *Ex. V. P.* M. F. GENERELLY, *Mgr. of Bond Dept.* **Investment Bankers**	

●Mem. Am. Bks. As'n. YEAR ‡Mem.StateBks.As'n. ESTAB- ¶Mem.Inv.Bks.As'n. LISHED	Officers	Other Offices, Correspondents and Bank Depositories
JEMISON & CO., INC. (221 Twenty First St.) '03	ROBERT JEMISON, JR., *Pres.* A. B. TANNER, H. G. SEIBELS, *V. P.* *V. P. and Tr.* HILL FERGUSON, *V. P.* J. M. P. OTTS, *A. Tr.* C. P. MARKS, *V. P.* E. H. WRENN, JR., *Sec.* E. S. JEMISON, *V. P.* N. E. CROSS, *A. Sec.* CHAS. B. WEBB, *A. Sec.* **Capital and Surplus, $1,500,000**	**Chem. N., N.Y.; 1st N., Am.-Tra. N., Birm. Tr. & Sav., Birm.; 1st N., Mobile.** **REAL ESTATE FIRST MORTGAGES AND INDUSTRIAL BONDS**
MARX & CO., (INC.) ●‡¶	OTTO MARX, *Pres.* V. HUGO MARX, *Vice-Pres.* LEO KAYSER, *Vice-Pres.* W. S. WATKINS, *Mgr. Bd. Dept.* **Paid-up Capital, $481,390**	**Irv. Tr., Han. N., and Ladenburg. Thalmann & Co., N. Y.; 1st N., Birm.** **INVESTMENT SECURITIES**
STEINER BROS., Inc. B⓪●‡'88	LEO K. STEINER, *Pres.* H. E. STEINER, *V. P.* (*Investment Securities*) **Capital and Surplus, $431,300**	Cent. Un. Tr. Co. and N. Park, N. Y.; Steiner Rouse and Strook, 25 Broadway, N. Y.
WARD, STERNE & CO. ¶‡'01 304-15 Brown Marx Bldg.	*Partners* Geo. B. Ward, *Pres.*, M. H. Sterne, Rucker Agee, E. C. Leach. (*Investment Securities*)	1st N., Birm. Tr. & Sav. Co., and Am.-Tra. N., Birm.

ALABAMA—Continued

Town and County. ▲County Seats. 6 Fed. Res. Dist. B Birm. N.O. New Or.	●Mem.A.B.A. ⁿNew §State †Priv. ‡Mem. State B. Ass'n. [Estab. ◆Fed. Res. Depts:T-Trust B-Bond d-SafeDep.ⓢSav.$LastSale%Div.	President.	Vice-President.	Cashier.	Ass't Cashier.	Liabilities. Paid-up Capital	Surplus and Profits	Deposits	Other Liabilities	Resources. Loans and Discounts	Bonds and Securities	Miscellaneous	Cash & Exchanges, Due from Banks	Principal Correspondents.
Blountsville 427 B Blount D14	Bank of Blountsville ⓢ$'23 61-513	J. S. Wittmeier	W. T. Bains J. W. Carter	Luther Graves	----------	$ 15,000	$ 1,010	$ 73,500	----------	$ 22,380	----------	$ 4,850	$ 62,280	1st N., Oneonta.
Boaz 1869 B Marshall D16 " " "	Boaz Bank ●‡$'08 $150–10% *par* 100 61-217	E. F. Whitman	S. B. Wilson S. H. Leeth	R. M. Miller	L. Collier	50,000	14,750	438,370	----------	339,830	----------	16,030	147,260	N. Bk. Com., N. Y.; 1st N., Gadsden and Birm.
	National Bank of Boaz. ●‡'04 61-216	Hogan Jackson	J. H. Fletcher	D. K. Searcy	H. S. Camp	25,000	15,130	306,480	$ 23,960	157,210	$ 72,940	6,350	134,440	N. Park, N. Y.; 1st N., Birm.
Boligee 280 B Greene I6	Boligee Banking Co. ⓢ●‡$'26 $135–6% *par* 100 61-525	R. L. Adams	A. N. Grubbs	E. H. Goodwin	----------	25,000	9,350	96,830	----------	96,530	----------	6,580	28,170	Han. N., N. Y.; City N., Tuscaloosa.
Brantley 702 B Crenshaw M16	First National Bank ⓢ●‡'05 61-261	W. P. McSwean	S. W. May J. B. Moxley	J. W. Horn	----------	50,000	6,030	212,840	44,180	212,360	15,900	32,820	51,080	N. Park, N. Y.; Far. & Merch. N., Troy; 4th N., Montg.
Brent 386 B Bibb H11	Brent Banking Co. ⓢ●‡$'12 $225 *par* 100 61-396	H. V. Faucett	J. S. Ward	D. W. James	J. T. Martin	25,000	42,370	204,140	----------	163,970	----------	7,210	100,330	Han. N., N. Y.; Merch. Bk. & Tr. Co., Tuscaloosa.

Digitized for FRASER
https://fr
Federal

THE MERCHANTS IS THE BANK IN MOBILE

Number under Name of Bank is the New Transit Number given to each bank in U. S. exclusively by The Rand-McNally Bankers' Directory, under the authority of The American Bankers Ass'n.

ALABAMA—Continued

Non-Bank Towns with Nearest Banking Point (Indexed Acces.), Lawyers, Laws (indexed) in back of this volume. For Interest Rates, Holidays, etc., see Laws.

Town and County. ▲County Seats. 6 Fed. Res. Dist. BBirm. N.O. New Or.	●Mem. A.B.A. ℠New §State †Priv. ‡Mem. State B. Ass'n. [Estab. ◆Fed. Res. Depts: T-Trust B-Bond d-Safe Dep. ⓢSav. $Last Sale %Div.	President.	Vice-President.	Cashier.	Ass't Cashier.	Liabilities. Paid-up Capital	Surplus and Profits	Deposits	Other Liabilities	Resources. Loans and Discounts	Bonds and Securities	Miscellaneous	Cash & Exchanges, Due from Banks	Principal Correspondents.
▲Brewton ....2682 B Escambia O11 " ..... " " ..... "	**BANK OF BREWTON** d ⓢ● ‡$'89 $200–16% *par* 100 61–145 Citizens Bank..... ⓢ● ‡$'02 10% 61–146 Farmers & Merchants Bank $200–20% *par* 100 61–390 d ⓢ● $'12	O. M. Gordon.....	W. Y. Lovelace..... J. G. McGowin	S. B. Parker.....	B. J. Davidson.....	$ 50,000	$ 62,250	$ 580,120	.....	$ 404,130	$ 14,770	$ 17,840	$ 255,630	Han. N., N.Y.; 1st N., Montg., Mobile, and Birm.
		E. L. McMillan.....	J. T. Boyd.....	O. M. Colley.....	W. E. Jackson.....	47,200	37,430	363,990	.....	317,320	29,570	13,110	88,620	N. Park, N.Y.; Citiz. & Peo. N., Pensacola; 1st N., Mobile; Birm, Tr. & Sav., Birm.
		J. W. Adkisson.....	E. S. Liles.....	G. O. Harold.....	T. C. Hurd..... R. J. Murphy	40,000	65,750	537,140	.....	465,430	68,220	5,450	103,790	Han. N., N. Y.; 1st N., Birm.; Merch. N., Mobile.
Bridgeport ...2018 B Jackson A19	American National Bank. ●'18 61–468	R. Stephenson.....	J. J. Williams.....	F. W. Carr.....	.....	25,000	12,270	160,420	.....	197,100	.....	.....	22,280	N. Bk. Com., N. Y.; 4th & 1st N., Nash.; 1st N., Chat.
Brundidge.....941 Pike M19 " ..... "	Brundidge Bkg. Co... ‡$1900 10% *par* 100 61–228 First National Bank..... ‡'04 61–229	F. C. Bass.....	.....	J. F. Hightower...	.....	100,000	122,480	451,910	$ 740	491,110	32,620	11,600	139,800	N. Park and N. Bk. Com., N.Y.; Citiz. & Sou. N., Atl.
		J. T. Ramage.....	J. D. Murphree...	W. G. Gilmore.....	.....	50,000	104,650	303,560	51,820	195,290	56,660	6,080	252,000	N. City, N. Y.; 4th N., Atl.
▲Butler..... 275 B Choctaw K4	Choctaw Bank..... d ⓢ ‡$'05 $225–14% *par* 100 61–263	W. J. Dansby.....	W. C. Tillman.....	F. G. Bush.....	C. W. Marsh.....	20,000	24,260	351,620	24,850	220,270	33,840	34,170	132,450	N. Park, N.Y.; Merch. N., Mobile; Merch. & Far., Meridian, Miss.
Calera..... 852 B Shelby H13	Central State Bank..... $'16 $50–8% *par* 50 61–456	Gordon DuBose...	C. L. O'Neal.....	.....	.....	30,000	7,210	91,140	.....	62,160	27,650	24,000	14,530	1st N., Birm.
▲Camden .....700 B Wilcox L10 " ..... "	Bank of Camden..... ⓢ ‡$'09 61–239	L. H. Woodley.....	.....	R. C. Jones.....	Miss A. L. Jones...	30,000	3,000	165,000	21,800	165,000	10,800	6,000	38,000	Am.-Tra. N., Birm.; Selma N., Selma; 1st N., Mobile.
	Camden National Bank $140–8% *par* 100 61–238 d ⓢ ●‡'06	E. W. Berry.....	J. R. Liddell.....	J. M. Moore.....	R. H. Liddell.....	80,000	27,790	265,690	9,500	156,750	49,060	7,900	119,270	Chase N., N. Y.; City N., Selma; 1st N., Mobile and Birm.
Camp Hill.....952 B Tallapoosa I19	Bank of Camp Hill..... ‡$'06 $175–12% *par* 100 61–265	E. L. Andrews.....	S. V. Henderson'...	O. S. Heard.....	.....	50,000	56,620	161,210	12,500	231,540	5.000	4,820	38,970	Chase N., N. Y.; 1st N., Birm.
Carbon Hill...2666 B Walker E9 " ..... "	Carbon Hill State Bank $120–8% *par* 119 61–514 d ⓢ ‡$'23	J. T. Wakefield.....	O. H. Whitney..... W. S. Thornton	H. H. Morgan.....	D. McDonald..... A. E. Williams	25,000	5,690	182,660	.....	138,520	.....	23,910	51,920	Han. N., N.Y.; Am.-Tra. N., Birm.
	Citizens Bank..... ⓢ ●‡$'08 $200–14% 61–266	G. A. Kropp.....	Jas. Nicol, Jr.....	G. A. Kropp.....	Mrs. R. A. Plummer	25,000	22,840	224,240	35,000	215,630	.....	44,320	47,130	Chase N., N. Y.; 1st N., Birm.; Citiz. & Sou. N., Atl.
▲Carrollton ...564 B Pickens G5	Bk. of Carrollton. d ⓢ ●‡$1900 $200–12½% *par* 100 61–267	D. McDonald, *Ch.* A. H. Dabbs.....	G. S. Gilder W. G. Robertson...	D. E. Hale.....	R. M. Poag.....	25,000	18,870	303,590	.....	185,270	29,090	24,570	108,530	Chase N., N. Y.; 1st N., Tuscaloosa; Am.-Tra. N., Birm.
Castleberry....813 B Conecuh N11	Peoples Bank..... ●‡$'23 10% *par* 175 61–268	J. W. Thurmond..	M. Johnson N. P. Thurmond...	N. P. Thurmond...	A. T. Weaver.....	25,000	20,000	100,000	.....	100,000	.....	.....	50,000	Merch. N., Mobile.
Cedar Bluff....418 B Cherokee D20	Cedar Bluff Bank..... ⓢ $'09 $257 *par* 100 61–269	W. R. Westbrook..	W. S. McElrath...	J. G. Slone.....	Quinn Money.....	16,500	33,640	171,810	1,540	69,130	.....	3,220	151,150	Chase N., N. Y.; 1st N., Gadsden; N. City and 1st N., Rome, Ga.
▲Center.....495 B Cherokee D19 " ..... "	Cherokee County Bank 8% *par* 100 61–270 ⓢ ●‡$'06	Roscoe Smith.....	Lamar Smith.....	Glen Williamson..	J. C. Scroggin.....	25,000	33,360	232,640	.....	135,430	50,120	13,070	92,370	Chase N., N. Y.; 1st N., Gadsden; 1st N., Rome, Ga.
	Farmers & Merchants Bank $135–8% 61–462 d ‡$'17	J. O. Jordan.....	M. D. Starling.....	G. A. Johnson.....	L. Davis.....	25,000	24,240	299,540	.....	195,600	59,020	6,350	87,800	1st N., Rome and Gadsden.
▲Centerville...793 B Bibb H11 " ..... "	Bibb County Bkg. & Tr. Co. $150–8% *par* 100 61–271 ‡$'97	J. P. Kennedy.....	Edward Kennedy..	J. M. Kennedy.....	W. J. Langston.....	25,000	16,000	144,330	.....	121,860	2,300	24,740	36,430	N. Park, N. Y.; Am.-Tra. N., Birm.
	Peoples Bank..... d ⓢ ●‡$'14 8% *par* 100 61–434	W. C. Fuller.....	N. W. Hunnicutt..	J. T. Fuller, Jr....	.....	42,000	34,820	173,660	2,430	126,530	11,820	10,650	103,790	N. City, N. Y.; 1st N., Birm. Atl. & Lowry N., Atl.
▲Chatom.....209 B Washington N4	Chatom State Bank.. ⓢ ‡$'09 $150–10% *par* 100 61–272	James N. Granade, *Ch. of Bd. and Pres.*	C. V. Williams.....	F. L. McLemore...	.....	15,000	14,400	138,310	.....	102,910	15,100	5,880	43,810	N. Park, N. Y.; Merch. N., Mobile.
Cherokee.....524 B Colbert B6	Tennessee Valley Bank. ‡$'92 61–273	---- ---- ---- ---- --	----------	F. P. Hughston, *Mgr.*	---- ---- ---- ----	(*Branch of Decatur, Ala.*)								N. Bk. Com. and N. Park, N. Y.; Lou. N., Lon.
Childersburg..500 B Talladega F17	Bank of Childersburg.. ⓢ $'28 $100 *par* 100 61–543	C. B. Forman.....	T. B. Russell.....	T. S. Williams.....	Miss Edna Boaz...	14,300	400	18,870	150	20,010	.....	5,070	8,630	Am. Tra. N., Birm.
Citronelle .....932 N.O. Mobile O4	Citronelle State Bk. d ⓢ ●‡$'18 $180–10% *par* 100 61–467	T. B. Russell, *Ch. of Bd.*	R. W. Lynch.....	Audrey Rowell....	W. F. Holder.....	10,000	12,530	132,790	.....	104,930	29,700	4,250	16,440	Chase N., N. Y.; Merch. N., Mobile.
▲Clanton .....1411 B Chilton I14 " ..... "	**FIRST NATIONAL BANK.. ●'19** $175–15% 61–479 Peoples Savings Bank $237–16% *par* 100 61–195 ⓢ ●‡$'01	**E. E. UPCHURCH...** **Modern equipm** **cial attention gi** *Please send 15c wi*	**G. C. WALKER.....** **O. I. DERAMUS, Jr.** **ent, excellent faci** **ven Bill of Lading** *ith each sight draft fo*	**J. C. PAGE.....** **lities, efficient ser** **drafts, Cash and t** *r presentation and 25*	**C. O. JONES.....** **vice. Try us. Spe-** **time items.** *c for credit reports.*	50,000	41,490	554,950	28,900	484,600	69,310	13,710	107,710	**N. Park, N. Y.; 1st N., Chi. and Birm.; 4th N., Montg.**
		H. Glenn Boyd.....	N. S. Johnson.....	H. G. Heflin.....	L. C. Hendrix.....	50,000	64,750	535,590	.....	358,870	46,970	21,000	223,500	N. Park, N. Y.; 4th N., Atl.; 1st N. and Am.-Tra. N., Birm.; Ala. N., Montg.
▲Clayton.....989 Barbour L21 " ..... "	Bank of Commerce.. ⓢ ●‡$'06 $175–8% *par* 100 ◆ 61–194	W. H. Robertson..... G. W. Peach, *Ch.*	J. W. Robertson...	A. J. Bethune.....	.....	50,000	35,000	225,000	.....	225,000	15,000	3,000	67,000	N. Bk. Com., N.Y.; Atl. & Lowry N., Atl.
	Clayton Banking Co.. d ⓢ $'87 61–193	J. E. Parish.....	T. D. Grubbs.....	T. R. Parish.....	C. C. Scheffer.....	50,000	50,000	91,890	22,830	163,010	11,200	15,570	24,940	Citiz. & Sou. N., Atl.
Clio .....838 Barbour M20	Clio Banking Co..... ●‡$'05 $120–6% 61–244	W. A. Arnold..... C. H. Stephens, *Ch. of Bd.*	J. D. Fuqua.....	B. I. Jackson.....	C. H. Stephens....	50,000	20,640	105,330	30,000	141,710	.....	11,210	53,040	N. Bk. Com., N. Y.; City & Sou. N., Atl.
Coffee Springs.312 Geneva O18	First National Bank ... ●‡'08 $148–10% *par* 150 61–276	J. L. Crawford....	H. C. Riley..... C. M. Segrest	C. B. Kelley.....	---- ---- ---- ----	25,000	11,000	50,000	30,000	85,000	15,000	11,000	5,000	N. Park, N. Y.; Dothan N., Dothan.
Collinsville ...793 B De Kalb C18 " ..... "	First National Bank d ⓢ ●‡'18 $110–8% *par* 100 61–234	Irby C. Hall.....	C. C. Hall.....	C. V. Porter.....	A. E. Smith.....	50,000	23,080	443,950	50,000	235,710	55,840	15,150	260,320	Chem. N., N. Y.; 1st N., Chat. and Gadsden.
	Peoples Bank..... d ⓢ ●‡$'19 $125–4% *par* 100 61–477	W. E. Killian.....	J. W. Blackwell ... J. D. Jordan	E. M. Box.....	W. B. Smith.....	50,000	20,000	300,000	.....	285,000	.....	10,000	75,000	N. Park, N.Y.; 1st N., Birm. and Chat.
Columbia .....860 Houston N23	Bank of Columbia.... d ●‡$'12 $175–10% *par* 100 61–404	W. F. Oakley.....	T. L. Blackwell...	L. W. Armstrong..	M. L. Oakley.....	25,000	28,250	108,470	.....	88,980	10,600	12,220	49,930	N. Park, N. Y.; 1st N., Dothan.
Columbiana..1073 B Shelby G14	Columbiana Sav. Bank. ●‡$'03 61–277	W. F. Davis.....	W. W. Wallace....	W. L. Christian...	.....	35,000	15,000	300,000	.....	177,000	.....	.....	39,000	1st N., Birm.; Selma N., Selma.

THE MERCHANTS IS THE BANK IN MOBILE

gitized for FRASER

Number under Name of Bank is the New Transit Number given to each bank in U. S. exclusively by The Rand-McNally Bankers' Directory, under the authority of The American Bankers Ass'n.

ALABAMA—Continued

Non-Bank Towns with Nearest Banking Point (Indexed Acces.), Lawyers, Laws (indexed) in back of this volume. For Interest Rates, Holidays, etc., see Laws.

Town and County. ▲County Seats. 6 Fed. Res. Dist. B Birm. N.O. New Or.	●Mem. A.B.A. ¶New §State †Priv. ‡Mem. State B. Ass'n. [Estab. ◆Fed. Res. Depts: T-Trust B-Bond d-Safe Dep. Ⓢ Sav. $ Last Sale % Div.	President.	Vice-President.	Cashier.	Ass't Cashier.	Liabilities. Paid-up Capital	Surplus and Profits	Deposits	Other Liabilities	Resources. Loans and Discounts	Bonds and Securities	Miscellaneous	Cash & Exchanges, Due from Banks	Principal Correspondents.
Cordova ..... 1622 B Walker E11 " ..... "	Citizens Bank & Trust Co. $130–5% *par* 100 61-515 Ⓢ●‡$'23	M. Aaron	H. A. Shepherd .... J. F. Sandlin	S. B. Whatley	.....	$ 25,000	$ 6,520	$ 91,310	$ 230	$ 95,350	$ 750	$ 5,000	$ 21,970	1st N., Birm. Tr. & Sav., and Am. Tra. N., Birm.; Jasper Tr. Co., Jasper.
	Cordova State Bk. ..d Ⓢ●‡$'08 $200–12% *par* 100 61-278	J. R. Shepherd	P. M. Long	W. N. Jones	G. E. Borden	15,000	22,070	190,300	.....	107,270	58,970	22,200	39,430	Han. N., N. Y.; 1st N., Birm.
Cottonwood ..... 203 Houston O23	Bank of Cottonwood .. Ⓢ‡$'28 $100 *par* 100 61-541	S. O. Smith ..... H. L. Bryan, *Ch.*	H. L. Bryan	M. A. Helms	.....	25,000	2,300	40,000	.....	35,000	.....	10,300	22,000	1st N. and Hou. N., Dothan.
Courtland ..... 367 B Lawrence B10	Tennessee Valley Bank 61-280 ‡$'92	.....	.....	R. H. Tweedy, Jr.	.....	(*Branch of Decatur, Ala.*)								N. Bk. Com. and N. Park, N. Y.; 1st N., Birm.
Cragford ..... 180 B Clay G19	Cragford Bank ..... ‡$'16 $111–8% *par* 100 61-445	T. R. Bell	J. M. Barfield	B. T. Carter	.....	25,000	5,780	38,890	.....	47,540	2,040	10,660	9,430	Han. N., N. Y.; 1st N., Birm.
Crossville ..... 275 B De Kalb C17	First Bank of Crossville $108–8% 61-411 Ⓢ●‡$'13 *par* 100	S. P. Smith	J. W. Black	C. D. King	W. F. Croft	20,000	7,620	66,200	13,000	97,410	.....	3,080	6,330	Han. N., N. Y.; Ham. Tr. & Sav., Chat.; Am.-Tra. N., Birm.
Cuba ..... 725 B Sumter J4	Bank of Cuba ..... ●‡$'04 $175–8% *par* 25 61-281	W. E. McGowen ...	T. O. Vaughan	T. S. Ward	C. W. McGowen ..	15,000	17,000	125,000	.....	85,000	28,000	.....	44,000	1st N., Meridian, Miss.; 1st N., Birm.
▲**Cullman** ..... 2467 B Cullman D12	Leeth Natl. Bk. ..... d Ⓑ Ⓢ †•‡'09 $125–10% *par* 120 61-149	H. C. Arnold, *Ch. of Bd. and Pres.*	D. O. McKoy ..... W. S. Leeth	J. A. Dunlap	D. C. Schlosser	100,000	47,430	647,200	106,660	473,720	164,460	2,560	260,550	Chase N., N. Y.; 1st N., Birm.; Am. N., Nash.
" ..... "	Parker Bank & Trust Co. $150–10% *par* 100 61-147 Ⓢ †•‡$'84	M. L. Robertson ..	C. A. Stiefelmeyer R. E. Lee	J. Spitznagel	W. W. Newman ...	90,000	74,540	1,003,990	.....	500,090	56,590	7,140	604,700	Han. N., N. Y.; 1st N., Birm.; 4th & 1st N., Nash.
" ..... "	Tennessee Valley Bank $240–16% 61-472 Ⓢ †•‡$'92	.....	O. D. Kennamer ..	.....	.....	(*Branch of Decatur, Ala.*)								N. Bk. Com., N. Y.; 1st N., Birm.
▲**Dadeville** ..... 1146 B Tallapoosa H19	**STURDIVANT BANK** 8% *par* 100 61-186 d Ⓑ Ⓢ †•‡$'94	**H. C. STURDIVANT** **Special attentio**	**F. F. STURDIVANT** **F. M. COLEMAN** **n given to collecti**	**FOREST COLEMAN** ... **ons Bill of Ladin**	**T. M. COLEMAN** ..... **g, Cash & Time**	50,000	13,000	211,000	.....	150,000	50,000	24,000	50,000	**Chase N., N. Y.; 1st N., Birm.**
" ..... "	Tallapoosa County Bk. .‡$'87 10% 61-185	**Items. Send us**	**your Dadeville it**	**ems we act as cle**	**aring house for m**	**any ban**	**ks.**							
Daphne ..... 780 N. O. Baldwin P6	Wm. Gray, Jr.	*Daphne State Bank*	(*Taken over by Bank of Fairhope, Fairhope, Ala.*)	G. J. Sorrell	C. G. Collier	C. B. Owen	50,000	19,690	427,660	.....	291,080	33,440	10,560	162,270	N. Bk. Com., N. Y.; Birm. Tr. & Sav. Co. and Am. Traders N., Birm.
Decatur ..... 4752 B Morgan B12	**CENTRAL NATIONAL BANK OF DECATUR** $110–6% 61-93 d Ⓢ●‡'05 *par* 100	**THOS. A. BOWLES** **W. W. FUSSELL,** *Ch. of Bd.* **Send us your** **Bill of Lading** *Plain sight draft*	**J. S. WYATT** ..... **T. H. MATTOCKS** **Decatur Business** **Drafts, Cash and** *s*, 15c; *Credit Repor*	**R. C. BILLINGS** ..... **Direct.** **Time Items given** *ts*, 25c. **TRY US.**	..... **special attentio**	**200.000** **n.**	**40,390**	**805,090**	**468,600**	**905,830**	**344,360**	**112,960**	**150,910**	N. Bk. Com., N. Y.; 4th & 1st N., Nash.; 1st N., Birm.
" ..... "	Citizens Industrial Bank §'26 61-94 (*Morris Plan Bank*)	R. E. Chandler	A. C. Dillehay	Carlile Blackwell, *Tr.*	.....	50,000	.....	.....	.....	.....	.....	.....	.....	
" ..... "	**CITY NATIONAL BANK** $110–8% *par* 100 61-115 d Ⓢ •‡'13	**W. W. FUSSELL** **C. C. HARRIS,** *Ch. of Bd.* **Send us your D** **Special attentio**	**J. D. WYKER** ..... **S. W. IRWIN** **T. A. BOWLES** **ecatur business.** **n given Bill of La**	**W. B. SHACKELFORD** *V. P. and Cash.* **ding Drafts, Cash**	**W. E. SHACKELFORD** **and Time Items.**	**200,000**	45,700	750,710	324,640	812,380	259,610	68,900	180,150	N. Bk. Com., N. Y.; 1st N., Birm.; Citiz. & Sou. N., Atl.; 4th & 1st N. and Am. N., Nash.
" ..... "	**MORGAN COUNTY NATIONAL BANK** $133–8% *par* 100 61-92 d Ⓢ●‡'02 (*Albany P. O.*)	**F. A. BLOODWORTH** ..	**WM. E. SKEGGS**	**ATLEE H. HOFF**	**E. E. GRAVES**	**200.000**	**71,020**	**1,201,240**	**186,480**	**905,370**	**485,030**	**42,180**	**226,170**	**Chase N., N. Y., Phil. N., Phil.; 4th & 1st N., Nash.; 1st N., Chat.; Birm. Tr. & Sav. Co., Birm.; 4th N., Atl.**
		Oldest National Bank in Morgan County. **Special attention given Bill of Lading Drafts, Cash and Time Items.** *Please send* 15c *with each Sight Draft for presentation and* 25c *for Credit Reports.*												
" ..... "	Tennessee Valley Bank 61-116 •‡$'92	Clyde Hendrix ..... S. A. Lynne, *Ch.*	R. A. Duncan ..... J. E. Orman	J. C. White, *V. P. and Cash.*	I. V. Timberlake .. G. D. Williamson, *Sec.*	250,000	454,690	7,954,050	.....	6,644,350	172,630	300,000	1,541,750	N. Bk. Com. and N. Park, N. Y.; Cont. Ill. Bk. & Tr. Co., Chi.; 1st N., Birm.; Am. N., Nash.; Fifth-Third Un. Tr., Cin.
Demopolis ..... 2779 B Marengo J7	**COMMERCIAL NATIONAL BANK** $160 -6% *par* 100 61-370 d •‡'11	**E. H. C. BAILEY** .... **A. R. SMITH,** *Ch. of Bd.*	**J. H. SPIGHT**	**F. C. SMITH**	**G. R. SMITH**	**100.000**	**99,890**	**495,610**	**389,940**	**827,450**	**114,740**	**43,680**	**99,570**	**N. City, N. Y.; 1st N., Birm.; Selma N., Selma; Merch. N., Mobile.**
		Special attention given Bill of Lading Drafts, Cash and Time Items. **Superior service and prompt returns.**												
" ..... "	**ROBERTSON BANKING COMPANY** $210–14% 61-134 d Ⓑ †•‡$'03 *par* 100	**G. T. BREITLING,** *Ch. of Bd. and Pres.* **First and oldest** **Collections a Sp**	**L. C. LOWE** ..... **H. J. WHITFIELD** **established Bank.** **ecialty and remit**	**H. J. WHITFIELD** .... **Unequaled facilit** **ted on day of pay**	**A. G. WESTBROOK** ... **S. W. HARPER** **ies for making Co**	**125,000** **llection**	158,100	581,690	150,000	845,410 **s.**	48,210	27,610	93,550	N. Bk. Com., N. Y.; 1st N., Birm.; Merch. N., Mobile; Citiz. & Sou. N., Atl.
Dora ..... 1117 B Walker E11	Dora Banking & Trust Co. 12% *par* 100 61-282 d Ⓢ●‡$'06	R. H. Palmer	G. May ..... A. B. Phillips	C. I. Jones	W. D. Scogin	25,000	41,970	230,720	15,150	162,040	93,540	7,980	49,280	Am.-Tra. N., Birm.

Digitized by Google
https://fra
ederal R

THE MERCHANTS IS THE BANK IN MOBILE

Town and County. ▲County Seats. 6 Fed. Res. Dist. ‖ Birm. N.O. New Or.	●Mem. A.B.A. ¤New §State †Priv. ‡Mem. State B. Ass'n. [Estab. ◆Fed. Res. Depts: T-Trust B-Bond d-Safe Dep. Ⓢ Say. $Last Sale %Div.	President.	Vice-President.	Cashier.	Ass't Cashier.	Liabilities. Paid-up Capital	Surplus and Profits	Deposits	Other Liabilities	Resources. Loans and Discounts	Bonds and Securities	Miscellaneous	Cash & Exchange, Due from Banks	Principal Correspondents.
▲Dothan ____ 14,466 Houston N21	*DOTHAN BANK & TRUC CO. $200–16% *par* 100 61–84 d Ⓢ ‖ •‡$'10	E. R. PORTER, *Ch. of Bd, and Pres.*	J. J. FLOWERS J. J. WHIDDON	F. A. FLOWERS	J. L. WILSON	$ 60,000	$ 93,770	$ 419,830		$ 503,380	$ 4,810	$ 17,830	$ 47,570	Chem. N. and N. Bk. Com., N. Y.
		The smallest B	ank but the mos	t prompt service.	Credit Reports 50	c.								
		Send us your B	ill of Lading Dra	fts—Sight Drafts	15c for presentat	ion.								
" ____ "	*DOTHAN NATIONAL BANK $120–8% *par* 100 61–80 d Ⓢ •‡'89	J. R. FAIRCLOTH	F. M. GAINES J. L. CRAWFORD	B. P. POYNER, JR.	W. W. McCARTY	400,000	75,000	1,409,000	$ 144,000	1,543,000	40,000	105,000	340,000	Chase N., N. Y.; Citiz. & Sou. N., Savan.; Am. N., Pensacola.
		Special attentio	n given Bill of La	ding Drafts, Cash	and Time Items.									
		Please send 15c w	*ith each Sight Draft*	*for presentation and*	50c *for Credit*									
			Reports to in	*sure attention.*										
" ____ "	*FIRST NATIONAL BANK 61–81 B Ⓢ •‡1900	G. H. MALONE	W. D. MALONE ROBERT BOYD	W. R. WATFORD	W. M. HARDWICK	300,000	91,710	1,718,420	183,810	1,412,690	562,600	81,120	237,540	Han. N., N. City and N. Park, N. Y.; Am. N., Pensacola, Fla.; 1st N., Birm.; Citiz. & Sou N., Savan.; 4th N. and Citiz. & Sou. N., Atl.
		Save time and g	et service on Col	lections and Cre	dit Reports by se	nding								
		FEE IN ADVA	NCE: *Plain sigh*	*t drafts. 15c; C*	*redit Reports. 50*	c TRY	US.							
" ____ "	*HOUSTON NATIONAL BANK 61–82 •‡'05	JOHN SANDERS		K. L. FORRESTER	A. W. LISENBY J. E. WALDEN	150,000	170,380	1,025,750	206,580	1,050,160	143,920	102,090	216,720	Han. N., N. Y.; Citiz. & Sou.N., Savan.
		Fastest growth of any bank in Dothan. Vigorous attention given collections. Quick returns and consistent charges. Reasons given for non-payment.												
" ____ "	Dothan Clearing House ____ (*Members indicated by a* *)	J. J. Flowers		J. L. Crawford, *Sec.*										
Dozier ____ 237 ‖ Crenshaw M15	First National Bank ____ Ⓔ'10 $250–10% *par* 100 61–284	A. F. Merrill	W. C. Grant	B. D. Rowell	W. A. Merrill	25,000	65,090	368,680	6,500	246,670	105,610	6,710	103,290	N. Park, N. Y.; Far. & Merch. N., Troy; Atl. & Lowry N., Atl.
Eclectic ____ 555 ‖ Elmore I17	Bank of Eclectic ____ Ⓢ ‡$'13 $100–10% *par* 135 61–417	Lee Hornsby	J. A. Howle	Mildred Spiney		10,000	11,980	121,500	12,000	111,850	4,230	11,270	28,130	N. Park, N. Y.; 4th N., Montg.; 1st N., Birm.
▲Elba ____ 1681 Coffee N17	Elba Bank & Trust Co. ‖ •‡$'11 $185–8% 61–378	Y. W. Rainer	C. L. Rowe S. H. Brock	J. L. Mixson	W. M. Farris	75,000	64,600	284,810	2,060	305,300	16,640	33,800	70,220	Han. N., N. Y.; 1st N., Birm. and Mobile; 4th N., Montg.
" ____ "	First National Bank ____ •‡'03 $215–10% *par* 100 61–285	L. A. Boyd	R. S. Boyd	H. C. Johnson	L. D. Bryant T. H. Deal	75,000	83,240	312,510	107,710	437,410	54,500	40,580	45,980	Han. N., N. Y.; 4th N., Atl.
Elberta ____ 115 N.O. Baldwin Q8	State Bank of Elberta Ⓔ •‡$'22 $140–10% *par* 100 61–506	A. Noltensmeier	L. Lindoerfer	J. C. Lehr	A. M. Neumann	10,000	10,000	190,000	2,000	95,000	76,000	6,000	35,000	Merch. N., Mobile.
Elkmont ____ 261 ‖ Limestone A12	Citizens Bank & Trust Co. 61–286 Ⓢ ‖ $'07	____	____	____	Piere Dawson	(*Branch*	*of Athe*	*ns, Ala.*)						Chase N., N. Y.; 4th & 1st N., Nashville.
" ____ "	Farmers & Merchants Bank *par* 100 61–517 •‡$'23	C. V. Mayhall	E. T. Gray	Wm. D. Jones		15,000	3,640	117,220		62,460		8,400	65,080	Han. N., N. Y.; 1st N., Birm.
Ensley ____ 9037 ‖ Jefferson F12 (*Within Birmingham City Limits*)	*BANK OF ALABAMA $250–9% *par* 100 61–151 d Ⓢ ‖ •‡$'06	R. A. TERRELL	J. W. MINOR FOSTER HAMILTON	R. D. RUSSELL	JAMES BINNING	50,000	29,270	1,035,000	9,090	654,320	253,550	75,250	140,230	Han. N., N. Y.; Birm. Tr. & Sav. Co., Birm.
		Special attentio	n given Bill of La	ding Drafts, Cash	and Time Ite	ms.								
" ____ "	*BANK OF ENSLEY (Ramsay & McCormack, Inc.) 14% *par* 100 61–150 d Ⓔ ‖ •‡$'99	R. E. CHADWICK	S. C. KING	S. C. KING W. C. MAXWELL, *A.C.* E. L. FRICKS, *A. C.*	M. WILDSMITH W. H. SMITH LANYE CRUMP	200,000	307,300	4,542,150	240,000	3,876,060	389,600	298,230	725,600	Chase N. and Chem. N., N. Y.; Am. Tra. N. and 1st N., Birm.; 4th N., Atl.
		"Send	us your	Ensley I	tems di	rect." S	pecial a	ttentio	n given					
		Collect	ions, Bil	ls of Lad	ing and	all item	s entrus	ted to o	ur care.					
" ____ "	*ENSLEY NATIONAL BANK 61–532 d Ⓢ •‡'26	D. P. KNAPP	J. H. PERKINS	J. A. HOLCOMB	W. O. SUPPLER	200,000	66,570	442,170	269,850	536,130	231,550	122,400	88,500	1st N., Birm.
		Prompt careful	attention given c	ollections, Bill of	Lading Drafts an	d all ou	t of tow	n Items.						
		PROMPT REM	ITTANCE.											
▲Enterprise ____ 3013 Coffee N18	Enterprise Banking Co. ‡$'03 15% *par* 100 61–137	J. B. Byrd	R. H. Arrington R. B. Martin	J. B. Rollins	B. B. Henderson	50,000	110,100	305,260		351,450		18,180	95,720	N. Park, N. Y.; Citiz. and Sou. N., Atl.
" ____ "	Farmers & Merch. Nat'l Bk. $135–10% *par* 100 61–138 ‡'13	L. H. Sessions	J. H. Sessions M. P. Adams	R. F. Harrison		150,000	50,000	400,000	283,650	571,000	161,600	79,760	71,290	N. Park, N. Y.; Citiz. & Sou. N., Atl.
" ____ "	First National Bank ____ Ⓢ •‡'02 $210–10% 61–136	C. A. O'Neal	L. A. Boyd J. L. Warren	J. L. Jeter	G. G. Harrell	100,000	176,450	650,000	200,000	765,000	10,000	226,300	125,150	Han. N., N. Y.; 1st N., Dothan; Citiz. & Sou. N., Atl.
Epes ____ 722 ‖ Sumter I5	Bank of Epes ____ ‡$'07 $100–8% 61–287	W. J. Willis	R. L. Young	G. Browne		12,600	12,600	150,000		100,000			30,000	1st N., Birm.
▲Eufaula ____ 4939 Barbour L23	COMMERCIAL NATIONAL BANK % *par* 100 61–113 ‡'95	HUMPHREY FOY	C. P. ROBERTS	W. D. FLEWELLEN		150,000	116,310	358,350	130,170	516,560	106,750	42,460	89,560	Chase N., N. Y.; Citiz. & Sou. N., Savan.; 4th N., Atl.
		Send us your E	ufaula Items dire	ct. Special atten	tion given Bill of	Lading	Drafts.							
		Plain Sight Dra	fts 15c; Credit Re	ports 50c.										

(*Eufaula banks con*inued on next page)

THE MERCHANTS IS THE BANK IN MOBILE

Number under Name of Bank is the New Transit Number given to each bank in U. S. exclusively by The Rand-McNally Bankers' Directory, under the authority of The American Bankers Ass'n.

ALABAMA—Continued

Non-Bank Towns with Nearest Banking Point (Indexed Acces.), Lawyers, Laws (indexed) in back of this volume. For Interest Rates, Holidays, etc., see Laws.

Town and County. ▲County Seats. 6 Fed. Res. Dist. BBirm. N.O. NewOr.	●Mem. A.B.A. ⁿNew §State †Priv. ‡Mem. State B. Ass'n. [Estab. ◆Fed. Res. Depts: T-Trust B-Bond d-SafeDep. ⓢSav. $LastSale%Div.	President.	Vice-President.	Cashier.	Ass't Cashier.	Liabilities. Paid-up Capital	Surplus and Profits	Deposits	Other Liabilities	Resources. Loans and Discounts	Bonds and Securities	Miscellaneous	Cash & Exchanges, Due from Banks	Principal Correspondents.
▲Eufaula ____ 4939	East Alabama Nat'l Bank	A. M. Brown	----------	Eva E. Kaigler	----------	$ 100.000	$ 49,200	$ 541,330	$ 280,330	$ 727,380	$ 131,800	$ 34,790	$ 79,880	N. Park, N. Y.; Fulton N., Atl.; 1st N., Birm.
(Continued)	$115-8% par 100 61-112 dⓈ●†'86													
" ------ "	Eufaula Bank & Trust Co. par 100 61-533 dⓈT‡$126	L. H. Boykin	H. K. Ross	Wheeler Williams, Sr.	----------	50.000	6,520	94,660	5,030	139,550	---------	3,050	13,610	1st N. and Birm. Tr. & Sav. Co., Birm.
▲Eutaw ____ 1359	FIRST NATIONAL BK dⓈ●†'84	B. B. Barnes	J. D. Steele	R. W. Barnes	W. J. Barnes, Jr.	100,000	90,930	527,360	98,800	490,330	146,450	29,230	151,070	1st N., Birm.; Canal Bk. & Tr. Co., N. O.
B Greene I7	$198-12% par 100 61-218		J. F. Aldridge											
" ------ "	Merchants & Farmers Bank of Greene County ⓈT●‡$1900	J. C. Lucius	J. O. Banks	W. J. Meriwether	E. W. Hood	55.000	68.010	439.010	---------	248.600	71.170	5.160	237.090	Han. N., N. Y.; Birm. Tr. & Sav. Co. and 1st N., Birm.; Hib. Bk. & Tr. Co., N. O.
	$200-6% par 100 61-219													
▲Evergreen ___ 1813	FIRST NATIONAL BANK	R. F. Croom	C. R. Taliaferro	J. D. Wright	J. G. Lundy, Jr.	50.000	23,010	580,020	132,360	583,760	81,740	21,890	98,010	N. Bk. Com., N. Y.; 1st N., Mobile; 4th N., Atl.
B Conecuh N12	$185-10% par 100 61-174 Ⓢ●†'05													
" ------ "	PEOPLES BANK	A. Cunningham	W. D. Brown	W. W. Kingsbery	A. Cunningham, Jr.	100.000	185.000	725.000	12.000	725.000	50.000	127.530	120.000	Han. N., N. Y.; 1st N., Mobile.
	$250-10% 61-173 Ⓢ●‡$'01													
Excel ---------- 85	Bank of Excel ---------- ‡$'19	J. B. Barnett	J. R. Eddins	J. L. Kearley	W. L. Holloway	20.000	6,390	48,050	---------	45,040	---------	11,640	17,660	Han. N., N. Y.; Merch. N., Mobile.
B Monroe N9	$120-8% par 100 61-482		B. H. Stallworth											
Fairfield ------ 7974	Fairfield Trust & Savings Bank $110 par 100 61-521 dⓈ●‡$'14	D. W. Waite	N. L. Van Tol	Geo. W. Looney	----------	25.000	2,800	100,000	---------	120,000	---------	1,000	20.000	Han. N., N. Y.; Birm. Tr. & Sav. Co., Birm.
B Jefferson F12														
" ------ "	First National Bk. dⓈ●‡'20	Robert Jemison, Jr.	P. G. Shook	Chris. Marugg	C. H. Phillips	50.000	44,200	972,740	---------	708,710	99,390	5,010	253,830	Chase N., N. Y.; 1st N., Birm.; Mellon N., Pitt.
	$175-8% par 100 61-279		C. N. Gilley											
Fairhope ------ 853	Bank of Fairhope dBⓈ●‡$'17	M. F. Northrop	Wm. McIntosh	G. F. Martin	Kirby Wharton	30.000	14,110	295,180	10,000	244,900	43,200	30,690	30,580	Chatham Phenix N. Bk. & Tr. Co., N. Y.; Merch. N., Mobile.
N.O. Baldwin Q6	$250-20% par 140 61-461													
Falkville ------ 362	Tennessee Valley Bank ‡$'06	----------	----------	V. Q. Clark, Mgr.	----------	(Branch	of Decatur, Ala.)	-------		---------	---------	---------	-------	N. Bk. Com. and N. Park, N. Y.; Lou. N., Lou.
B Morgan C12	61-288													
Faunsdale ----- 268	Watkins Banking Company	S. R. Bethea	----------	S. Stollenwerck	J. F. Watkins	50.000	57,770	162,570	24,710	194,620	16,140	29,590	48,690	N. Park, N. Y.; Selma N., Selma; 1st N., Birm.
B Marengo J8	$200-12% par 100 61-289 dⓈ●‡$'91													
▲Fayette ------ 1741	Citizens Bank ---------- T●‡$'13	T. H. Robertson	E. E. Thomason	T. L. Lindsey	Lillian Newton	60.000	61,150	728,800	---------	613,420	75,300	10,870	149,770	Han. N., N. Y.; Birm. Tr. & Sav., Birm.
B Fayette E7	$185-30% 61-415													
" ------ "	FIRST NATIONAL BANK	A. M. GRIMSLEY, G. L. SMITH, Acl. V. P.	J. C. GRIMSLEY, E. M. GRIMSLEY	W. C. BRAGG	C. W. HUBBERT	100.000	50,000	774,880	96,000	540,220	169,080	65,830	243,800	N. Park, N. Y.; Cont. Ill. Bk. & Tr. Co., Chi.; 1st N., Birm.
	$150 61-290 ⓈT●‡1900	Modern Equip	ment, Excellent F	acilities, Efficien	t Service. Try	Us.								
	Please send 15c wi	Special attenti	on given Bill of L	ading Drafts, Cas	h and Time Item	s.								
		Please send 15c	th each sight draft fo	r presentation and	25c for Credit Repor	ts.								
Flomaton ----- 724	Escambia County Bank	J. B. Barnett	R. G. Crafton	C. G. Folsom	----------	25.000	11,270	138,760	5,000	136,970	1,770	17,650	23,640	Chase N., N. Y.; Merch. N., Mobile; Am. N., Pensacola.
B Escambia O10	$130-8% par 100 61-524 dⓈ●‡$'24													
Florala ------ 2633	Bank of Florala ----- dⓈ●‡$'04	E. P. Rodwell, Ch. of Bd. and Pres.	D. A. McPhail	Y. E. Folsom	----------	60.000	39,030	332,700	---------	212,650	64,700	40,990	113,390	Han. N., N. Y.; 1st N., Birm. and Dothan; Citiz. & Sou. N., Atl.
Covington O16	$150-8% par 100 61-132													
" ------ "	First National Bank ⓈⓈ●†'07	O. E. Segrest	T. M. Weeks, F. W. Galloway	C. W. Garrett	----------	100,000	40,000	425,000	---------	400,000	---------	45,000	70,000	Han. N., N. Y.; Citiz. & Sou. N., Atl.; Dothan N., Dothan.
	61-133													
▲Florence ___ 12,702	ALABAMA TRUST & SAVG'S BANK	H. H. HOLBROOK	W. S. EASTEP, J. F. KOONCE	J. R. McGARRY	----------	100.000	31.090	732.100	---------	510.990	84.100	75.470	192.620	Chase N., N. Y.; Am.-Tra. N., Birm.
B Lauderdale B8		Send us your Fl	orence items dire	ct.										
		Special attentio	n given collection	s, sight drafts, ca	sh and time item	s.								
	$110-8% 61-89 ⓈT●‡$'05	Please send 15c	with each sight d	raft for presentat	ion and 25c for cr	edit rep	orts.							
" ------ "	Bank of East Florence	Thos. J. Phillips	R. G. Wilson, O. C. Hackworth	W. C. Hargrove	----------	25.000	2,920	59,860	5,240	59,230	---------	23,460	10,330	Com. Union, Nash.
	$100 par 112 61-90 dⓈ‡$'22													
" ------ "	FIRST NAT'L BANK	N. C. ELTING	S. W. FRIERSON	TURNER RICE	R. M. MARTIN, L. R. NORVELL	300.000	435,440	2,295,320	159,780	1,802,220	757,240	186,310	444,770	N. Park, N. Y.; 4th & 1st N., Nash.; Bk. of Com. & Tr. Co., Memp.; 1st N., Birm.
	8% 61-87 dBⓈT●‡'89	Save time and ge	t service on Collec	tions and Credit	Reports by sendi	ng								
		FEE IN ADVAN	CE: Plain sight dr	afts, 15c; Credit	Reports, 25c. T	RY US.								
" ------ "	Tennessee Valley Bank 61-88 T●‡$'92	----------	----------	O. C. Hackworth, Mgr.	----------	(Branch	of Decatur, Ala.)	-------		---------	---------	---------	---------	N. Bk. Com., N. Y.; 1st N., Birm.
Foley ---------- 243	Farmers & Merchants Bank	J. W. Randall	V. F. Gaar	H. L. McCain	----------	40.000	18,690	490,340	---------	425,310	15,870	34,550	73,310	Cont. Ill. Bk. & Tr. Co., Chi.; Merch. N. and 1st N., Mobile.
N. O. Baldwin Q7	$200-10% par 140 61-292 dⓈ●‡$'25													
Fort Deposit ___ 830	Fort Deposit Bank ---- ⓈⓈ‡$'04	J. S. Golson	J. M. Black, Sr.	O. P. Edwards	F. P. Gates	25.000	36,520	207,990	25,000	191,740	39,750	4,000	59,020	N. Park, N. Y.; Ala. Bk. & Tr. Co. and 4th N., Montg; Merch. N., Mobile.
Lowndes L14	$125-8% par 62,50 61-293													
▲Fort Payne ___ 3229	Farmers & Merchants Bank	A. M. Grimsley	J. P. Stanley	H. Dorsey	----------	30,000	920	54.170	---------	43,740	---------	4.100	37.250	N. Park, N. Y.; N., 1st Birm.; Hamilton N., Chat.
B De Kalb C10	$100 par 100 61-535 Ⓢ‡$'26													
" ------ "	First Nat. Bk. in Fort Payne	G. I. Weatherly	R. E. Davis, C. A. Wolfes	J. A. Davis, Jr.	B. E. Driskill, H. M. Campbell	50,000	69,000	1,050,000	50,000	643,000	73,000	51,250	451,750	Seab. N., N. Y.; 1st N., Chat.
	$150-8% 61-478 d‡'19													
Frisco City ___ 576	Peoples Bank ---------- ●‡$'14	J. B. Barnett	B. H. Stallworth	B. H. Stallworth	W. A. Giddens	50,000	22,000	161,000	---------	116,000	6,500	17,000	93,500	Han. N., N. Y.; Merch. N., Mobile; Selma N., Selma.
B Monroe N9	$150-10% par 100 61-432 (Formerly listed at Jones Mills)													

THE MERCHANTS IS THE BANK IN MOBILE

Digitized for FRASER
https://fraser.stlouisfed.org/
Federal Reserve Bank of St. Louis

Number under Name of Bank is the New Transit Number given to each bank in U. S. exclusively by The Rand-McNally Bankers' Directory, under the authority of The American Bankers Ass'n.

ALABAMA—Continued

Non-Bank Towns with Nearest Banking Point (Indexed Acces.), Lawyers, Laws (indexed) in back of this volume. For Interest Rates, Holidays, etc., see Laws.

▲County Seats. 6 Fed. Res. Dist. B Birm. N.O. New Or. | ●Mem. A.B.A. ⁿNew §State †Priv. ‡Mem. State B. Ass'n. [Estab. ◆Fed. Res. Depts T-Trust B-Bond d-Safe Dep. ⓢSav. $Last Sale % Div.

Town and County.		President.	Vice-President.	Cashier.	Ass't Cashier.	Liabilities. Paid-up Capital	Surplus and Profits	Deposits	Other Liabilities	Resources. Loans and Discounts	Bonds and Securities	Miscellaneous	Cash & Exchanges, Due from Banks	Principal Correspondents.
▲Gadsden 19,604 B Etowah D17	**ETOWAH TRUST & SAVINGS BANK** $100–6% 61–66 ⓢT•‡$'11	J. B. WADSWORTH	J. W. PENN R. M. WILBANKS W. M. WADSWORTH, *Active*	D. C. WADSWORTH	E. G. PARR	$ 200,000	$ 84,350	$1 183 720	$ 150,130	$ 986,770	$ 96,730	$ 161,320	$ 347,280	**N. Bk. Com., N. Y.; Am.-Tra. N., Birm.; Tr. & Sav. Co. and 1st N., Birm.**
		Fastest growth of any bank in Gadsden. Quick returns and consistent charges.		**Vigorous attention given Collections. Reasons given for non-payment.**										
" ------ "	**FIRST NATIONAL BANK** $150–6% 61–62 dBⓢT•‡'87 *par* 100	OTTO AGRICOLA	C. B. FORMAN LAMAR SMITH	JOS. BALFOUR	F. H. PENTECOST G. E. HUCKSTEP	250,0	49,090	2,121,780	381,750	1,275,080	902,140	223,330	402,060	Chem. N., N. Y.; 1st N. and Birm. Tr. & Sav. Co., Birm.; 4th N., Atl.
		First and oldest established Bank in Gadsden. Collections a specialty and remitted on day of payment. Send us your Gadsden items.												
" ------ "	Gadsden National Bank $115–6% 61–63 ⓢT‡'07	E. T. Hollingsworth	J. L. Herring	H. L. Ralls Jno. L. Ray, *A. C.*	Margaret Anders Henrietta Killian	125,000	63,140	1,227,660	195,630	859,050	329,810	207,780	214,790	Han. N., N. Y.; 4th N., Atl.; 1st N., Birm.; Whitney-Cent. N., N. O.
Gantt 325 Covington N14	Bank of Gantt ⓢ‡$'10 $125 *par* 100 61–296	Claude Wright	W. D. Riley	Leon Gilchrist	----------	15,000	8,510	106,220	16,500	105,110	----------	4,690	36,420	1st N., Birm.; 1st N., Andalusia.
Gaylesville 226 B Cherokee C20	Bank of Gaylesville $'07 61–297	J. R. Henderson	J. E. Chesnut	D. C. Chesnut	J. M. Mitchell	12,500	21,380	51,840	----------	61,590	----------	11,490	12,630	Seab. N., N. Y.; 1st N., Rome, Ga.
▲Geneva 1581 B Geneva O18	Citizens Bank •‡$'01 20% 61–221	Jim Johnson, Jr.	J. E. Johnson	J. E. Johnson	----------	100,000	114,080	285,540	6,000	341,030	30,000	360	134,230	N. Bk. Com., N. Y.; Am. N., Pensacola, Fla.
" ------ "	Farmers National Bank $175–12% *par* 100 61–408 dⓢ•‡'13	W. O. Mulkey	D. L. Watson	W. A. Watson	Henry Crenshaw	50,000	63,900	476,770	14,500	407,560	3,920	24,590	169,100	N. Bk. Com., N. Y.; 4th N., Montg.
Georgiana 1550 B Butler M13	Butler County Bank ⓢ•‡$'05 8% 61–299	W. R. Boone	W. T. Foster A. J. Nall	R. C. Fulford, *Cash. and V. P.*	E. T. Holloway C. H. Shepherd	25,000	23,160	416,620	15,000	331,520	10,050	38,320	99,870	Han. N. and Chem. N., N. Y.; 1st N., Birm.; Merch. N., Mobile; Ala. Bk. & Tr. Co., Montg.
Gilbertown 229 B Choctaw L4	Peoples Bank ⓢd•‡$'20 $120–8% *par* 100 61–495	J. W. Rudder	G. A. Rentz	E. H. Payne	T. E. Thompson	15,000	5,960	140,700	----------	109,210	11,280	----------	27,370	1st N., Mobile.
Girard 4942	(*See Phenix City, Ala.*)													
Goodwater 920 B Coosa H17	First National Bank dⓢ‡'26 $100–8% *par* 100 61–534	W. R. Dean	W. L. Crew	O. O. Colvin	----------	30,000	8,040	125,650	24,100	88,850	48,590	6,200	44,160	Han. N., N. Y.; Birm. Tr. & Sav. Co., Birm.
" ------ "	Peoples Trust & Savings Bank $125–10% *par* 100 61–233 d•‡§'06	J. S. Gilliland	D. T. Rozelle	K. S. Porter	----------	30,000	14,620	98,970	10,500	105,350	3,430	16,960	28,340	Chase N., N. Y.; Cont. Ill. Bk. & Tr. Co., Chi.; 1st N., Birm.
Gordo 642 B Pickens G6	*Merchants & Far. Bank*	(*Closed January, 1929*)												
Gordon 819 Houston O23	Bank of Gordon ‡$'12 $100–8% 61–388	J. J. Marsh	C. P. Bowdon	Durell Glass	----------	11,100	6,460	47,750	----------	30,270	100	1,940	33,000	N. Park, N. Y.; 1st N., Dothan.
Grand Bay 237 N. O. Mobile Q3	Grand Bay State Bank $50–6% *par* 50 61–402 dⓢ•‡$'12	Colin Macdonald	G. W. Chapman	Berenice Cunningham	----------	10,000	4,220	36,160	36,190	57,290	1,520	24,260	3,490	Chase N., N. Y.; Merch. N., Mobile.
▲Greensboro 1809 B Hale I8	First National Bank •‡'01 $150–10% *par* 100 61–152	J. A. Blunt, *Ch. of Bd. and Pres.*	----------	C. Erwin	Martha D. Perry	100,000	50,000	500,000	280,000	600,000	10,000	187,000	130,000	Han. N., N. Y.; Fifth-Third Un. Tr., Cin.; 1st N., Birm.
" ------ "	Peoples Bank •‡$'04 $130–12% 61–153 *par* 100	A. Lawson	--- ----------	L. J. Lawson, Jr.	W. G. Miller	30,500	33,250	253,010	----------	213,000	12,670	3,650	87,450	N. Park, N. Y.; Am.-Tra. N., Birm.; 4th N., Atl.; Selma N., Selma.
▲Greenville 3471 B Butler L14	**BANK OF GREENVILLE** $250–12% 61–120 dⓢT•‡$'96 *par* 100	G. H. Tatum	C. E. Hamilton	Oscar Riley	----------	100,000	158,680	875,010	1,270	600,610	91,140	67,870	375,350	Han. N., N. Y.; 1st N., Montg. and Birm.
" ------ "	**FIRST NATIONAL BANK** $200–8% 61–121 dⓢT•‡1900 *par* 100	R. A. Beeland	Park Smith	R. A. Beeland, Jr.	A. C. Smith	250,000	97,720	1,268,900	100,000	916,150	328,970	81,500	390,000	N. Bk. Com., N. Y.; Am.-Tra. N., Birm.
▲Grove Hill 437 B Clarke M7	Bank of Grove Hill ⓢ‡$'06 $175–15% 61–302	J. T. Pugh F. F. Carter, *V. P.*	D. P. Chapman J. S. Chapman	L. R. Tucker	A. B. Pugh	30,000	20,000	440,000	15,000	365,000	20,000	25,000	95,000	N. Park, N. Y.; 1st N., Mobile.
Guin 596 B Marion E7	Commercial Savings Bank $112.50–8% 61–489 •‡$'20	R. R. Wright	D. M. Sizemore J. A. Burleson	W. I. Springer	D. W. Stanford	25,000	6,000	150,000	----------	125,000	6,000	----------	35,000	N. Park, N. Y.; 1st N., Birm.; Peo. Bk. & Tr. Co., Tupelo, Miss.
" ------ "	Marion Co. Bkg. Co. ⓢ‡$'05 $252.50–10% ◆ 61–303	Mack Pearce	E. B. Fite	G. W. Coleman	----------	25,000	53,430	424,580	----------	343,650	13,950	25,000	120,410	Han. N., N. Y.; 1st N. and Birm. Tr. & Sav. Co., Birm.
▲Guntersville 1909 B Marshall C16	Citizens Bank •‡$'08 $180–10% *par* 100 61–190	G. B. Zettler	----------	J. H. Williams	R. W. Bishop	25,000	26,260	315,920	----------	209,420	27,270	9,480	121,000	N. Park, N. Y.; Birm. Tr. & Sav. Co., Birm.; 4th N., Atl.
" ------ "	**FIRST NATIONAL BANK** $150–15% •‡'17 61–460	F. B. ALBERT	GORDON GILBREATH M. L. HINDS	J. P. WILLIS	J. T. SULGLEY	50,000	30,110	649,600	57,500	521,850	62,250	52,860	150,240	Han. N., N. Y.; 1st N., Birm.
		Send us your Guntersville items direct.												
		Save time and get service on Collections and Credit Reports by sending FEE IN ADVANCE: *Plain sight drafts, 15c; Cred it Reports, 25c.* TRY U S.												
Gurley 727 B Madison B15	Tennessee Valley Bk. ⓢ•‡$'92 $250–20% 61–304	----------	----------	W. L. Howard, *Mgr.*	----------	(*Branch of Decatur, Ala.*)								N. Bk. Com., N. Y.; 1st N., Birm. and Chat.
Hackleburg 876 B Marion C7	Bank of Hackleburg ‡$'14 $265–20% *par* 100 61–305	J. L. Wilson	C. P. Lunsford	A. L. Wiginton	Clyde Fleming	10,000	18,000	104,000	----------	110,000	2,000	----------	20,000	Han. N., N. Y.; Birm. Tr. & Sav. Co., Birm.

THE MERCHANTS IS THE BANK IN MOBILE

Number under Name of Bank is the New Transit Number given to each bank in U. S. exclusively by The Rand-McNally Bankers' Directory, under the authority of The American Bankers Ass'n.

ALABAMA—Continued

Non-Bank Towns with Nearest Banking Point (Indexed Acces.), Lawyers, Laws (indexed) in back of this volume. For Interest Rates, Holidays, etc., see Laws.

Town and County. ▲County Seats. 6 Fed. Res. Dist. ß Birm. N. O. New Or.	●Mem. A. B. A. ¤New $State †Priv. ‡Mem. State B. Ass'n. [Estab. ◆Fed. Res. Depts: T-Trust B-Bond d-Safe Dep. Ⓢ Sav. $Last Sale %Div.	President.	Vice-President.	Cashier.	Ass't Cashier.	Liabilities. Paid-up Capital	Surplus and Profits	Deposits	Other Liabilities	Resources. Loans and Discounts	Bonds and Securities	Miscellaneous	Cash & Exchange, Due from Banks	Principal Correspondents.
Haleyville ---- 1404 ß Winston D8	**Tennessee Valley Bank** $250 61-200 Ⓢ‡$'92	----------	C. E. Barclay ------	----------	----------	(*Branch of Decatur, Ala.*)								**N. Bk. Com., N. Y.**; Cont. Ill. Bk. & Tr. Co., Chi.; 1st **N., Birm.**
" ------ "	**Traders & Farmers Bank** $175-10% 61-199 dⓈ‡$'06	W. W. Haley ------	B. J. Cowart ------ W. A. Walker	E. L. Haley ------	E. F. Walker ------	$ 33,100	$ 24,550	$ 411,180	----------	$ 171,640	$ 40,130	$ 15,890	$ 241,170	**N. Park, N. Y.**; 1st N., Florence; 1st N. and Am.-Tra. N., Birm.
▲**Hamilton** ---- 487 ß Marion D6	**Marion County Bkg. Co.** $270-20% 61-306 Ⓢ‡$'08	--- ----------	----------	J. B. Hodges ------	Mae D. Hodges ---- H. Millican	(*Branch of Guin, Ala.*) ---			----------	----------	----------	----------	----------	**Han. N., N. Y.**; 1st **N., Birm.**
Hanceville ---- 441 ß Cullman D13	**Merchants Bank** ------ •‡$'07 $300-25% *par* 100 61-307	W. C. Griffith ---- J. N. McNutt, *Ch.*	E. Ashwander ----	C. H. Gray ------	Mrs. J. N. Gibbs --- E. Ashwander	10,000	26,780	222,880	----------	77,870	22,940	3,640	155,210	**N. Bk. Com., N. Y.**; **Birm. Tr. & Sav. Co.** and 1st N., **Birm.**
Hartford ------ 1561 Geneva O19	**First National Bank** ---- •‡'05 $300-20% *par* 300 61-188	Mrs. J. J. Hughes--	G. H. Malone ------	T. A. West ------	Q. J. Borland ------	30,000	61,380	244,620	$ 12,500	134,600	128,910	1,000	84,000	**Han. N., N. Y.**; 1st N., **Dothan; 4th N., Atl.**
" ------ "	Hartford National Bank • '02 61-187	G. H. Malone ------	W. F. Clemmons --	D. S. Folsom ------	B. T. Pate ------	50,000	25,000	249,410	----------	195,590	250	8,950	117,200	**N. Park, N. Y.**; 1st N., Dothan; Citiz. & Sou. N., Atl.
Hartselle ---- 2009 ß Morgan O12	**Bank of Hartselle** ---Ⓢ•‡$'03 15% 61-181	A. Stephenson ----	I. V. Griffin ------ M. Pattillo	Jas. E. Peck ------	----------	25,000	37,720	402,440	100	331,030	1,750	6,700	125,780	N. Bk. Com., **N. Y.**; **Am. N., Nash.**; 1st N., Birm.
" ------ "	**Farmers & Merchants Bank** $125-10% ◆ 61-488 Ⓢ•‡$'20	J. F. Stewart ------	P. W. Barclift ----	W. H. Barclift ----	----------	50,000	13,550	605,100	3,750	379,800	1,750	16,680	274,180	Chase **N., N. Y.**; 1st N., Birm.; 4th & 1st N., Nashville.
" ------ "	First National Bank d Ⓢ•‡'06 $135-8% *par* 100 61-182	J. E. Freeman ----	T. R. Ryan ------	J. E. Freeman, Jr..	A. G. Howell ------	100,000	35,000	432,000	155,000	270,000	259,000	40,000	153,000	Chase N., **N. Y.**; **1st N., Birm.**
Hazel Green ---93 ß Madison A14	**Hazel Green Banking Co.** $100 61-509 Ⓢ†‡$'28	L. A. Tanner ------	A. L. Ealy ------	M. P. Sumners ----	----------	10,000	4,740	61,210	----------	55,500	----------	4,150	16,310	Ham. N., Chat.; **Huntsville Bk. & Tr. Co., Huntsville.**
Headland ---- 1252 Henry N21	**Farmers & Merch. Nat. Bank** $160-10% *par* 100 61-203 Ⓢ•‡'03	E. Willis ----------	L. T. Solomon ----	**L. T. Solomon** ----	**B. P. Riley** ----	60,000	72,170	353,460	25,000	421,120	3,600	5,000	80,900	**N. Park, N. Y.**; **Dothan N., Dothan**; Citiz. & Sou. N., Atl.
" ------ "	**First National Bank** ------ ‡'04 $160-16% 61-204	G. H. Malone, *Ch. of Bd. and Pres.*	A. E. Malone ------ W. L. Shelly	J. J. Espy ------	J. J. Espy, Jr. ----	130,000	26,000	467,000	26,000	459,000	100,000	15,000	75,000	4th N., Montg.; 1st N., Dothan.
▲**Heflin** ------ 1026 ß Cleburne F20	**Bank of Heflin** ---------- •‡$'05 8% 61-309	B. W. Pruet ------	H. A. McMurray --- J. A. Owens	**Fred Osborn** ------	J. L. Atkins ------	50,000	41,950	404,950	----------	227,470	17,550	17,220	234,660	**Han. N., N. Y.**; **Anniston N., Anniston**; **1st N.**, Birm.
Homewood ---2500 (*Birmingham P. O.*) ß Jefferson F13	Shades Valley Bank Ⓢ•‡$'27 $130 *par* 100 61-539	J. H. Barker ------	L. A. Moorer ------ P. P. Baker, II	L. A. Nolen ------	----------	25,000	7,000	250,000	----------	185,000	5,000	5,000	97,000	Am.-Tra. N. and Sou. Bk. & Tr. Co., Birm.
▲**Huntsville** --8164 ß Madison B14	**FIRST NATIONAL BANK** $200-10% *par* 100 61-75 Ⓢ•‡'69	R. E. SPRAGINS, *Ch. and Pres.*	J. E. WILLIAMS ------	R. SEMMES ------	H. C. LANDMAN ---- MERRITT WIKLE	100,000	296,200	1,164,900	130,160	1,065,130	158,290	38,940	428,900	**Han. N., N. Y.**; **1st N., Chat.**; Lou. N., Lou.; Atl. N., Bos.
	Send us your Huntsville Items direct. **We remit on day of payment.** **Special attention given Bill of Lading drafts, Cash and Time Items.**													
" ------- "	**Henderson National Bank** 12% *par* 100 61-77 Ⓢ•‡'07	Robert Murphree-	E. W. McLeod ----	W. R. Stobaugh ---	J. E. Humphrey---	100,000	258,140	1,227,160	275,000	1,454,810	179,350	25,500	200,650	**N. Park, N. Y.**; **1st N., Chat.**; **N. Shawmut**, Bos.
" ------- "	**HUNTSVILLE BANK & TRUST COMPANY** ---- dⓈ†•‡$'05 $175-12% *par* 100 61-76	J. B. WOODALL ---	WM. P. COOPER ---- C. C. ANDERSON	R. H. GILLIAM ------	----------	100,000	102,990	741,880	25,000	712,750	29,030	38,840	189,240	Chase **N., N. Y.**; **4th & 1st N.**, Nash.; 2d N., Bos.
" ------- "	Tennessee Valley Bank $275-20% *par* 100 61-78 dⓈ†•‡$'92	**Special attention given Huntsville items.**		J. E. Kelly, *V. P. and Mgr.*	----------	(*Branch of Decatur, Ala.*)			----------	----------	----------	----------	----------	N. Bk. Com., N. Y.; 1st N., Birm.; Am. N., Nash.
" -------	**W. R. RISON BANKING CO.** 10% *par* 100 61-74 dⓈ•‡$'66	H. M. RHETT ----------	----------	ASHFORD TODD ----	I. W. WALKER ------	100,000	337,490	1,689,600	350,000	1,679,350	38,070	133,630	626,020	**Chase N., N. Y.**; **1st N., Birm.**; **1st N., Chat.**; **4th N., Atl.**
	Strong — Prompt — Accommodating **Collections and Bill of Lading Drafts our Specialty. Remitted for on day of payment. Intelligent reasons for non-payment.**													
Hurtsboro ----868 Russell K21	**Bank of Hurtsboro** ---Ⓢ†'25 $100 61-230	T. S. Davis ------	----------	W. T. Davis ------	W. C. Speight ----	40,000	6,500	120,650	----------	109,210	----------	130	57,920	**Han. N., N. Y.**; **Merch. & Mech.**, Col., **Ga.**
" ------- "	**Farmers & Merch. Bk.** Ⓢ•‡$'09 $10u-8% *par* 100 61-231	R. M. Hall ------	Exton Tucker ----	S. B. Williams ----	Myrtle Lloyd ------	31,400	39,860	124,950	----------	157,910	3,930	9,410	24,960	**Han. N., N. Y.**; **3d N., Col., Ga.**
Jackson ------ 1331 ß Clarke M6	**Jackson Bk. & Tr. Co.** Ⓢ†•‡$'10 $225-20% *par* 100 61-311	H. M. McLeod ----	C. McCorquodale--	G. G. Warren ------	R. F. Adams ------	29,000	39,830	515,880	3,280	377,150	142,770	5,760	62,310	Chase N., N. Y.; **Merch. N., Mobile.**
Jacksonville --2395 ß Calh'n E19	Alabama Tr. & Savings Bk. 61-526 Ⓢ•$'25	C. A. Whitemore--	Oscar Sargent ----	R. L. Heffington --	R. M. Lenoir Hubert Boozer ----	25,000	4,600	150,000	----------	105,030	8,930	4,190	32,880	Chem. N., N. Y.; Ham. N., Chat.; City Bk. & Tr. Co., Anniston.
" ------- "	First National Bank ---Ⓢ‡'92 61-312	Arthur Wellborn--	C. W. Daugette ----	J. B. Taylor ------	Bernard Schmidt--	25,000	5,060	332,770	25,000	176,890	110,100	35,640	65,210	Han. N., N. Y.; Com'l N., Anniston.

THE MERCHANTS IS THE BANK IN MOBILE

Digitized for FRASER
https://fraser.stlouisfed.org/
Federal Reserve Bank of St. Louis

Number under Name of Bank is the New Transit Number given to each bank in U. S. exclusively by The Rand-McNally Bankers' Directory, under the authority of The American Bankers Ass'n.

ALABAMA—Continued

Non-Bank Towns with Nearest Banking Point (Indexed Acces.), Lawyers, Laws (indexed) in back of this volume. For Interest Rates, Holidays, etc., see Laws.

Town and County. ▲County Seats, 6 Fed. Res. Dist. BBirm. N.O. NewOr.	●Mem. A.B.A. nNew §State †Priv. ‡Mem. State B. Ass'n. [Estab. ◆Fed. Res. Depts: T-Trust B-Bond d-SafeDep. Ⓢ Sav. $LastSale%Div.	President.	Vice-President.	Cashier.	Ass't Cashier.	Liabilities. Paid-up Capital	Surplus and Profits	Deposits	Other Liabilities	Resources. Loans and Discounts	Bonds and Securities	Miscellaneous	Cash & Exchanges, Due from Banks	Principal Correspondents.
▲Jasper 3246 B Walker E10	Central Bank & Trust Co. $190-8% 61-128 Ⓢ†◆‡$'10	Arthur Fite	J. J. Curtis	O. F. Cobb	J. G. Burton B. J. Cowart	$ 50,000	$ 24,120	$ 552,060	$ 5,000	$ 526,110	$ 15,500	$ 39,730	$ 49,840	Chase N., N. Y.; Am.-Tra. N., Birm.
" "	First National Bank dⓈ●‡'05 10% *par* 100 61-127	E. W. Long P. P. Hunter, *V. P.*	R. H. Palmer H. G. Camp	A. L. Sherer	R. D. Collins	100,000	37,320	775,220	100,000	520,350	269,960	64,770	157,460	Chatham Phenix N. Bk. & Tr. Co., N. Y.; 1st N., Birm.; Fifth-Third Un. Tr., Cin.
" "	**JASPER TRUST CO.** dⓈ●‡$'89 8% *par* 50 61-126	**W. S. CHILDERS** **Oldest and Stro Experienced and Send 15 cents fo**	**C. L. BURTON** **ngest Bank in W Aggressive bank o r presentation of**	**A. S. PRESTON,** *Tr.* **alker County. M fficials. We solicit Sight Drafts and**	**SCHLEY O'REAR,** *A. Tr.* **J. C. EASTER,** *A. Tr.* **odern banking fa your business. 25 cents for Credi**	**50,000** **cilities. t Repor**	**179,520** **ts.**	**571,190**	**77,070**	**679,110**	**4,460**	**46,160**	**148,050**	**Chase N., N.Y.; 1st N. and Birm. Tr. & Sav. Co., Birm.**
Jones Mills	*(See Frisco City)*													
Kennedy 203 B Lamar F6	Bank of Kennedy $'12 61-397	J. O. Kennedy	U. T. Propst	J. L. Kennedy		15,000	15,790	110,810		45,650			85,660	Han. N., N. Y.; Birm. Tr. & Sav. Co., Birm.
▲Lafayette 1911 B Chambers H 21	Bank of Lafayette ●‡$'87 61-171	L. S. Schuessler	D. T. Tatum	G. O. Winter	G. L. Jenkins	100,000	31,000	515,000		475,000	65,000	10,000	75,000	Bk. of America N. A., N. Y.; 1st N., Birm.
" "	**CHAMBERS COUNTY BANK** 61-172 ●‡$'06	**J. M. TUCKER** **FIFTEEN CENT TWENTY-FIVE Special attenti**	**G. E. COLLINS** **S sent to us with CENTS for each on given Bill of**	**J. J. TUCKER** **each sight draft credit report ins Lading, Cash an**	**for presentation, ures prompt, per d Time Items.**	**75,000** **and sonal at**	**59,930** **tention.**	**505,190**		**321,220**		**8,310**	**310,600**	**Han. N., N. Y.; 4th N., Atl.; 1st N., Birm.**
Lapine 260 B Montgomery L16	First National Bank ●‡'15 $165-8% *par* 100 61-455 *(Bank in Crenshaw Co.)*	J. S. Taylor	L. A. Killough	W. T. Webster		25,000	27,080	136,320	16,790	147,730	1,280	7,870	48,310	Han. N., N. Y.; 4th N., Montg.
Leeds 1600 B Jefferson F14	Leeds State Bank dⓈ●‡$'10 $150-12% *par* 80 61-316	A. W. Bell	J. M. Spruiell J. M. Pledger	J. C. Roberts		25,200	25,050	274,100	15,630	298,660		13,840	33,360	N. Park, N. Y.; Am.-Tra. N. and Woodlawn Sav., Birm.
Leighton 598 B Colbert B9	Tennessee Valley Bank $250-16% 61-317 Ⓢ‡$'92			Thos. Lile, *Mgr.*		*(Branch of Decatur, Ala.)*						10,290		N. Bk. Com., N. Y.; 1st N., Birm.
Lexington 442 B Lauderdale A9	Bank of Lexington dⓈ●‡$'17 $275-20% *par* 100 61-458	A. L. Phillips	L. M. Foster	Chas. P. McMeans	B. A. Porter	15,000	27,340	225,150		176,000	13,930	10,950	66,600	Am. N., Nash.; 1st N., Florence.
Lincoln 498 B Talladega F17	First National Bank ●‡'12 61-318	T. J. Watson	W. L. Hollingsworth	B. F. Watson	Mrs. J. R. Ellis	25,000	6,890	75,970	66,310	117,730	27,100	14,050	15,290	Chem. N., N. Y.; 1st N., Anniston.
▲Linden 700 B Marengo J7	First National Bank ●‡'04 $120-8% 61-158	H. E. Scott	Y. K. Lewis	Irving Adams	Jno. L. Wade	25,000	18,050	227,830	44,520	220,540	22,710	16,930	55,200	Han. N., N. Y.; City N., Selma.
" "	Marengo County Bank ●‡$'08 8% 61-159	Wm. Cuninghame	J. E. Williams	R. G. Rhodes		25,000	7,670	218,630		131,520	34,450	20,860	64,480	N. Park, N. Y.; Selma N., Selma.
Lineville 1507 B Clay G19	Farmers & Merchants Bank $140-8% *par* 100 61-406 dⓈ●‡$'12	W. E. Carpenter	T. R. Bell	W. H. Reddoch		50,000	22,430	255,290		251,410		18,570	49,740	Han. N., N. Y.; 1st N., Birm.
" "	Lineville National Bank ●‡'06 $125-8% *par* 100 61-211	J. H. Ingram	B. H. Haynes	J. H. Ingram, Jr.		50,000	25,000	150,000	52,000	140,000	116,000	18,000	20,000	Han. N., N. Y.; 1st N., Birm.; Atl. & Lowry N., Atl.
▲Livingston 968 B Sumter I5	Bank of Sumter dⓈ●‡$'05 $200-10% 61-225	W. W. Patton		W. S. Nichols	J. P. Kelly	30,000	60,390	409,880		377,060	14,300	22,480	86,440	N. Park, N. Y.; 1st N., Birm. and Meridian; Canal Bk. & Tr., N. O.
" "	McMillan & Co., Bankers 61-224 dBⓈ†‡'91	T. M. Tartt	T. M. Tartt, Jr.	A. M. Tartt		50,000	40,000	300,000		230,000	27,000		115,000	Chem. N., N. Y.; Birm. Tr. & Sav. Co. and 1st N., Birm.; 1st N., Meridian, Miss.
Louisville 504 Barbour L20	Bank of Louisville ‡$'01 8% *par* 100 61-319	F. B. Pierce B. F. Bennett, *Ch.*	A. W. Price	R. E. Flournoy	Julia Hightower	25,000	12,070	72,290	230	77,210		8,140	26,030	N. Bk. Com., N. Y.; Am.-Tra. N., Birm.
" "	Barbour County Bank ‡$'14 61-431	M. C. Bell	O. L. Bryan	J. H. Blair	Louise Lee	15,000	5,000	90,000		65,000			45,000	N. Bk. Com., N. Y.; 4th N., Montg.
Loxley 123 N. O. Baldwin Q7	Loxley State Bank ●$'20 61-491	J. W. Randall	O. F. E. Winberg	C. L. Schlich		10,000	3,000	140,000						Merch. N., Mobile.
▲Luverne 1464 B Crenshaw M16	Bank of Luverne Ⓢ●$'01 8% 61-179	H. R. Shows	F. M. Douglass	T. W. Shows	K. M. Bentley	50,000	40,430	242,110	40,000	307,620	13,340	22,210	29,370	Han. N., N. Y.; Citiz. & Sou. N., Atl.; 1st N., Montg.
" "	Farmers Bank $'11 $350-10% *par* 100 61-874	A. L. Watts	J. W. Williams H. Williams	A. L. Watts	W. L. Segrest	25,000	78,590	195,340	23,000	268,340		23,000	30,590	N. Bk. Com., N. Y.; 4th N., Montg. and Atl.
" "	First National Bank ●‡'06 $150-8% 61-180	J. C. Ford	G. W. Slaughter	W. B. Pope	G. W. Pope, Jr.	30,000	37,260	444,370	8,520	162,640	14,650	19,490	323,370	N. Park, N. Y.; Ex. N., Montg.; Citiz. & Sou. N., Atl.
Madison 435 B13 Madison	Farmers & Merchants Bank $80 *par* 100 61-537 dⓈ$'27	J. A. Kyser	W. B. Humphrey	R. O. Hembree		20,000	1,030	54,630		34,930	5,000	4,300	31,430	N. Bk. Com., N. Y.; Tenn. Valley, Decatur.
Maplesville 376 B Chilton I12	Bank of Maplesville d‡$'19 $150-8% 61-480	J. W. Foshee	H. M. Nix F. H. Brown	H. L. Smith		10,000	8,120	66,090		58,980		2,350	22,880	N. Park, N. Y.; 1st N., Birm.; City N., Selma.

THE MERCHANTS IS THE BANK IN MOBILE

Digitized for FRASER

Number under Name of Bank is the New Transit Number given to each bank in U. S. exclusively by The Rand-McNally Bankers' Directory, under the authority of The American Bankers Ass'n.

ALABAMA—Continued

Non-Bank Towns with Nearest Banking Point. (Indexed Acces.), Lawyers, Laws (indexed) in back of this volume. For Interest Rates, Holidays, etc., see Laws.

Town and County. ▲County Seats. 6 Fed. Res. Dist. ‖Birm. N. O. New Or.	●Mem. A.B.A. ⁿNew §State †Priv. ‡Mem. State B. Ass'n. [Estab. ◆Fed. Res. Depts: T-Trust B-Bond d-Safe Dep. ⓢSav. $Last Sale %Div.	President.	Vice-President.	Cashier.	Ass't Cashier.	Liabilities. Paid-up Capital	Surplus and Profits	Deposits	Other Liabilities	Resources. Loans and Discounts	Bonds and Securities	Miscellaneous	Cash & Exchanges, Due from Banks	Principal Correspondents.
▲**Marion** ____2035 ‖ Perry I10 " ____ "	Marion Central Bank ⓢ●‡$'72 $350-20% ◆ 61-163 Peoples Bank ____ ●‡$'02 $235-12% 61-164	A. F. Armstrong	____	D. K. Mason	W. P. Nichols	$ 50,000	$ 152,060	$ 507,290	$ 74,370	$ 523,430	$ 99,500	$ 16,290	$ 144,500	Han. N. and N. City, N. Y.; 1st N., Birm.
		J. M. Moore	C. A. Webb	T. I. Moore	E. W. Sturdivant	50,000	80,420	233,770	53,500	341,070	11,200	14,670	50,750	N. Bk. Com., N.Y.: 1st N., Birm.; City N., Selma.
Marion Junction ‖ Dallas J10 225	Marion Jct. State Bank d‡$'13 $150-9% *par* 100 61-418	P. B. Harrell	C. L. Gilmer	J. M. Gilmer	____	25,000	18,830	48,160	400	75,190	____	3,600	13,590	N. City, N. Y.; Selma N., Selma.
McCullough ..360 ‖ Escambia O8	Farmers Exchange Bk. ⓢ‡$'17 8% 61-465	C. E. Sellers	W. J. Weston A. J. Nall	E. D. Espy	Mrs. L. Morris	10,000	3,260	29,980	10,840	39,530	____	4,370	10,180	Chem. N., N. Y.; Merch. N., Mobile.
McKenzie ____293 Butler M13	Butler County Bank ____ ●‡$'11 61-322	____	____	E. T. Holloway, *Mgr.*	____	(*Branch of Georgiana, Ala.*)				____	____	____	____	Han. N., N. Y.
Midland City _665 Dale N20	First National Bank ____ '06 $140-10% 61-323	J. E. Stuckey	A. J. Beverett	S. S. Howell	B. R. Kelly	35,000	19,500	193,450	125,600	312,300	36,550	7,720	16,960	Hou. N., Dothan.
Midway _____524 ‖ Bullock K20	James & Midway Banking Co. 61-313 ‡$'03	H. L. King, Sr.	H. L. King, Jr.	A. E. King	Miss S. M. King	25,000	23,720	82,900	____	28,790	10,000	____	103,930	Com'l N., Eufaula; 1st N., Union Spgs.; City N., Dawson, Ga.
Millport _____604 ‖ Lamar F5	Millport State Bank ⓢ●‡$'08 $110-8% 61-324	J. E. Dowdle	C. P. Odom	J. E. Dowdle	____	30,000	14,030	175,290	____	158,400	12,070	3,840	45,010	Han. N., N. Y.; Am.-Tra. N., Birm.
Millry _____196 ‖ Washington M4	Citizens Bank ____ ‡$'23 61-510	W. S. Knight	W. J. Blount	N. J. Stokley	J. C. Dees	10,000	3,000	44,800	24,950	35,210	19,220	3,980	24,350	1st N., Mobile.
▲**Mobile** ____66,800 N. O. Mobile P5	ⁿAmerican Trust Co. ⓢ†‡$'29 61-35	Frank P. Folmar	____	____	S. F. Holmes Earl Vautrot	500,000	250,000	(*To open about March 15, 1929*)						
" ____ "	***FIRST NATIONAL BANK** 61-26 d‖ⓢ†●‡'65 $400-12% *par* 100	D. P. BESTOR, JR.	L. Le BARON LYONS J. W. WOOLF H. A. PHARR	J. W. WOOLF J. D. TERRELL, *A. Cash. and Aud.* H. A. PHARR, *Tr. Officer*	E. J. McAULEY M. O. DISCHER J. J. PETTUS L. B. PATRICK	1,000,000	1,537,700	19 587 760	1,124,450	13 654 110	5,434,840	450,750	3,710,210	N. City, N. Bk. Com., and Chem. N., N. Y.; 1st N. and Cont. Ill. Bk. & Tr. Co., Chi.; Whitney-Cent. N., Canal Bk. & Tr. Co., and Hibernia Bk. & Tr. Co., N. O.; 1st N., St. L.; Brown-Shipley & Co., Ltd., and Martins Bk., Ltd., Lon.
		Oldest Bank in Alabama. **COMPLETE FACILITIES IN EVERY DEPARTMENT.**												
" ____ "	***MERCHANTS NATIONAL BANK** 61-29 d‖ⓢ†●‡'01 $400-12% *par* 100	E. F. LADD	G. A. MICHAEL J. F. McRAE W. J. PARMAM, JR., *V.P. and Tr. Officer*	J. S. NORTON E. W. FAULK, *Asst. Mgr. Fgn. Dept.*	PORTER KING M. S. DRAUGHON S. E. WHITESPUNNER T. M. TAUL, *Compt.*	750,000	1,075,150	13 784 250	4,079,280	11 826 620	3,258,200	1,977,140	2,626,730	Chase N., Bkrs. Tr. Co., Guaranty Tr. Co., and Equitable Tr. Co., N. Y.; Cont. Ill. Bk. & Tr. Co.. Chi.; Phil. N., Phil.; Hibernia Bk. & Tr. Co. and Canal Bk. & Tr. Co., N. O.: N. Bk. Com., St. L.; Fifth Third Un. Tr. Co. Cin.; Un. Tr. Co., Clev.; Barclays Bk. Ltd. and Midland Bk. Ltd., Lon.; Banque De Paris Et Des Pays-Bas, Paris; Rotterdamsche Bankvereeniging, Rotterdam; Royal Bk. of Can., Barcelona; Christiania Bk. og Kredit Kasse, Oslo; 1st N., Bk. of Boston, Buenos Aires: Credito Italiano, Milan; Bk. of Nova Scotia, Havana, Cuba and San Juan, P. R.
		COMPLETELY ORGANIZED FOREIGN DEPARTMENT, OFFERING EVERY FOREIGN TRADE BANKING FACILITY. **MODERNLY EQUIPPED TO HANDLE COLLECTIONS WITH SPECIAL BILL OF LADING DRAFT DEPARTMENT.** **ACCOUNTS OF BANKS AND BANKERS SOLICITED.**												
" ____ "	***THE MOBILE NATIONAL BANK** $260 61-34 ⓢ●‡'21	WM. B. TAYLOR J. B. DORTCH, *Ch.*	E. S. WAHL	E. S. WAHL	W. R. EASTMENT	200,000	80,810	1,328,180	650,000	915,980	1,054,160	41,180	247,660	Chase N., Tucker, Anthony & Co.; Harris, Forbes & Co., National City Co., Bankers Trust Co. and Guaranty Co., N. Y.
		A FULL BANKING SERVICE. **COLLECTIONS SOLICITED.**												
" ____ "	Mobile Clearing House (*Members indicated by a ★*)	D. P. Bestor	E. F. Ladd	Thos. M. Moore, *Sec. and Mgr*	____	____	____	____	____	____	____	____	____	
" ____ "	**MERCHANTS SECURITIES CORP.** '20	E. F. LADD	PORTER KING	GUY FAULK, Jr., *Sec.*	____	**OWNED BY THE MERCHANTS NATIONAL BANK OF MOBILE.**								
		INVESTMENT SECURITIES.												
" ____ "	**J. T. SCHLEY** (59 St. Joseph)	**STOCKS AND BONDS** All issues of High Grade Securities Bought and Sold. "Offer me your Alabama's." "Over 25 years in business." Without failure of acceptance or deliveries.												

THE MERCHANTS IS THE BANK IN MOBILE

Digitized for FRASER
https://fraser.stlouisfed.org/
Federal Reserve Bank of St. Louis

Number under Name of Bank is the New Transit Number given to each bank in U. S. exclusively by The Rand-McNally Bankers' Directory, under the authority of The American Bankers Ass'n.

ALABAMA—Continued

Non-Bank Towns with Nearest Banking Point (Indexed Acces.), Lawyers, Laws (indexed) in back of this volume. For Interest Rates, Holidays, etc., see Laws.

Town and County. ▲County Seats. 6 Fed. Res. Dist. B Birm.N.O.NewOr.	●Mem.A.B.A. ⁿNew §State †Priv. ‡Mem. State B. Ass'n. [Estab. ◆Fed. Res. Depts:T-Trust B-Bond d-SafeDep.Ⓢ Sav.$LastSale%Div.	President.	Vice-President.	Cashier.	Ass't Cashier.	Liabilities. Paid-up Capital	Surplus and Profits	Deposits	Other Liabilities	Resources. Loans and Discounts	Bonds and Securities	Miscellaneous	Cash & Exchanges, Due from Banks	Principal Correspondents.
▲**Monroeville** 1017 B Monroe M10	First National Bank d‡'25 $130 *par* 100 61-527	D. M. Maxwell, *Ch. of Bd. and Pres.*	R. B. Williams	J. T. Morgan, Jr.		$ 50,000	$ 15,000	$ 195,640		$ 137,000	$ 35,000		$ 74,340	Han. N., N. Y.; 1st N. and Merch. N., Mobile.
" ------ "	Monroe County Bank ◆ 61-325 d Ⓢ●‡$'04 $180-10% *par* 100	J. B. Barnett	B. H. Stallworth	K. J. Lazenby	L. L. Hendrix	100,000	75,900	658,090	$ 206,500	515,570	329,690	$ 51,500	143,720	N. Bk. Com., N. Y.; 1st N. and Merch. N., Mobile; Selma N., Selma.
▲**Montevallo** 850 B Shelby	Merchants & Plan. Bk. $80-8% *par* 50 61-326 Ⓢ●‡$'02	C. L. Meroney		J. C. Slone		25,000	17,500	200,000		170,000		2,500	60,000	N. Park, N. Y.; 1st N., Birm.
▲**Montgomery** 47,000 B Montgomery J16	***ALABAMA NATIONAL BANK** $130-6% *par* 100 61-42 dⓈ†●‡'08	M. A. VINCENTELLI, B. P. CRUM, *Ch. of Bd.*	W. K. PELZER, J. J. CAMPBELL	V. B. MURRAY		300,000 A gener bill-la tions all dr	95,830 al bank ding dr for Mon afts dra	2,630,520 ing busi afts. T tgomer wn with	293,000 ness tra RY US y. Will Exchan	2,022,000 nsacted with yo remit fr ge.	426,850 . We s ur item ee the f	32,740 pecializ s and c ace am	837,760 e for collec- ount of	N. Park, N. Y.; Foreman N., Chi.; Citiz. & Southern N., Atl.; Am.-Tra. N., Birm.
" ------ "	First Joint Stock Land Bk.'22 $125-8% *par* 100 61-511	A. M. Baldwin	A. S. Woolfolk, W. A. Howell	J. A. Ledbetter, *Sec. and Tr.*	S. R. Cook, *A. Sec* W. A. Howell, *Mgr.*	550,000 (*Territor*	175,500 *y of Ala*	---------- *bama an*	8,905,070 *d Georgi*	9,247,370 *a)*	----------	255,970	127,220	Chase N., N. Y.
" ------ "	*First National Bank $260-12% *par* 100 61-36 ¶dⒷⒼ●‡'71	A. M. Baldwin, W. C. Bowman, *V. P. and Tr. Off.*	A. S. Woolfolk, J. L. Gaston, Wm. O. Baldwin	J. A. Ledbetter, H. C. Meader, *A. Tr. Off.*	Felix Robinson, E. L. Cullom, F. P. Clay	1,000,000	738,790	11 660 210	29,310	5,643,080	4,030,220	1,461,000	2,294,000	Irv. Tr. and Chase N., N. Y.; Cont. Ill. Bk. & Tr. Co., Chi.; Citiz. Union N., Lou.; Canal-Bk. & Tr. Co., N. O.; 1st N., Balt.; 4th N., Atl.
" ------ "	***FOURTH NAT. BK.** $135-8% 61-37 Ⓢ●‡'01	H. M. HOBBIE	R. E. SEIBELS, *V. P. and Tr. Off.*, J. D. FLOWERS	C. B. BOYKIN, J. H. McIVER, *Auditor*	W. J. OSBORNE, J. T. WALKER, *A. Tr. Officer*, B. F. NOBLE, *A. Tr. Officer*	500,000	386,090	7,011,530	1,213,460	5,617,450	994,980	611,480	1,857,180	Chase N., Bk. of America N. A. and N. Bk. Com., N. Y.; Cont. Ill. Bk. & Tr. Co., Chi.; 4th N., Atl.; Hib. Bk. & Tr. Co., and Canal Bk. & Tr. Co., N. O.
		Send us your Alabama items and collections, particularly your Montgomery business for prompt attention and remittance at a moderate charge. Try us.				*Officer*	SEE AD	VERTIS	EMENT	ON ALA.	MAP.			
		One of the largest and most modern Safe Deposit Departments in the South												
" ------ "	*Union Bank & Tr. Co. $217-16% *par* 100 61-38 BⓈ†●‡$'01	Michael Cody		Grover Keyton		100,000	183,850	1,099,370	4,500	849,310	367,840	25,400	145,160	N. City., N. Y.; 1st N., Birm.; 4th N., Atl.
" ------ "	Montgomery Clearing House (*Members indicated by a* *)	J. L. Gaston	R. E. Seibels	D. C. Williamson, *Sec. & Examiner*	G. E. Suddith, *A. Examiner*									
" ------ "	**WARD, STERNE & CO.** ¶‡'01 (First Natl. Bk. Bldg.)	E. C. Leach, *Resident Partner* *Investment Securities.*				*Branch*	*of Birm*	*ingham*						
▲**Moulton** 519 B Lawrence C10	Bank of Moulton †●‡$'05 $285,00-10% 61-327 *par* 300	R. M. Byars	R. P. Irwin	O. L. Judy	R. B. Henderson	28,000	59,840	183,370	1,250	202,650	1,000	24,030	44,780	N. Bk. Com., N. Y.; 4th & 1st N., Nash.; Morgan Co. N., Decatur.
" ------ "	Citizens Bank d Ⓢ●‡$'12 $250-15% *par* 100 61-385	J. L. Weatherwax	D. H. Bracken	L. W. Gentry		15,000	37,220	257,540	----------	180,680	24,620	9,950	94,500	N. Park, N. Y.; 4th & 1st N., Nash.; Cent. N. Bk. of Decatur, Decatur.
Moundville 328 B Hale H8	Bank of Moundville dⓈ†●‡$'07 $150-8% 61-328	R. L. Griffin	R. J. Griffin	L. M. Griffin		25,000	25,800	200,000	----------	215,000	10,000	----------	25,000	Han. N., N. Y.; 1st N., Birm.
Newbern 438 B Hale I8	Bank of Newbern •‡$'06 $110-8% 61-329	J. F. Brown		W. E. Swanzy		28,200	13,880	53,070	22,500	98,330	----------	3,990	15,320	Han. N., N. Y.; Birm. Tr. & Sav. Co., Birm.
New Brockton 467 Coffee N18	Bank of New Brockton •‡$'07 $120 61-330	Obie Harris	S. D. Fuller, W. H. Ward	J. W. Brock		50,000	18,500	237,500	----------	168,000	13,000	4,000	121,000	Chase N., N. Y.; 1st N., Dothan; Citiz. & Sou. N., Atl.
New Hope 315 B Madison B15	Bank of New Hope •‡$'10 $95-4% *par* 100 61-331	W. E. Butler	T. E. McKinney	C. H. Tribble	J. T. Wood	25,000	13,950	143,790	----------	96,210	9,230	13,760	63,240	Han. N., N. Y.; Huntsville Bk. & Tr. Co., Huntsville; 1st N., Birm.
New Market 437 B Madison A15	New Market Bkg. Co. •‡$'05 $150-10% 61-332 *par* 100	W. E. Rodgers	J. W. Cochran	R. N. Coleman		20,000	10,000	125,000	----------	112,000	----------	----------	20,000	4th & 1st N., Nash.; Huntsville Bk. & Tr. Co., Huntsville.
Newville 547 Henry N21	Farmers State Bank $'09 61-248	G. H. Malone	J. J. Espy	H. C. Price, Sr.	J. A. Price	25,000	9,820	35,240	12,240	72,730	----------	2,960	6,600	N. Park, N. Y.
" ------ "	First National Bank '10 $100-8% *par* 100 61-250	J. T. Capps	C. V. Capps	C. V. Capps	J. D. Griffin	25,000	10,000	75,000	10,000	50,000	25,000	10,000	35,000	Citiz. & Sou. N., Atl.; Hou. N., Dothan.
No. Birmingham (*Station of Birmingham*) BJefferson F13 2047	(*See Birmingham*)													
Northport 1606 B Tuscaloosa G8	Northport Bank •‡$'13 61-424	W. K. Cooper	L. F. Barnes	M. Freeman		15,000	2,140	80,230	----------	64,190	1,690	3,390	28,090	Han. N., N. Y.; Merch. Bk. & Tr. Co., Tuscaloosa.

THE MERCHANTS IS THE BANK IN MOBILE

Number under Name of Bank is the New Transit Number given to each bank in U. S. exclusively by The Rand-McNally Bankers' Directory, under the authority of The American Bankers Ass'n.

ALABAMA—Continued

Non-Bank Towns with Nearest Banking Point (Indexed Acces.), Lawyers, Laws (indexed) in back of this volume. For Interest Rates, Holidays, etc., see Laws.

Town and County. ▲County Seats. 6 Fed. Res. Dist. B Birm.N.O.New Or.	●Mem.A.B.A. ¶New §State †Priv. ‡Mem. State B. Ass'n. [Estab. ◆Fed. Res. Depts:T-Trust B-Bond d-Safe Dep. ⓢSav.$Last Sale%Div.	President.	Vice-President.	Cashier.	Ass't Cashier.	Liabilities. Paid-up Capital	Surplus and Profits	Deposits	Other Liabilities	Resources. Loans and Discounts	Bonds and Securities	Miscellaneous	Cash & Exchanges, Due from Banks	Principal Correspondents.
Notasulga 619 B Macon J19	First Bank of Notasulga●‡$'07 $200–10% *par* 60 61–335	A. B. Hope	W. J. Bridges	C. M. Hayes		$ 15,000	$ 44,140	$ 171,760		$ 118,600	$ 60,970	$ 1,500	$ 49,830	N. Bk. Com., N. Y.; 4th N., Montg.
" "	Merchants & Farmers Bank $110–6% 100 61–403 d●‡$'12	J. H. Drakeford	E. H. Reynolds	A. C. Dillard		25,000	5,000	71,880	$ 21,090	92,390	400	12,150	15,530	Chem. N., N. Y.; 1st N., Birm.; Bk. of Tuskegee, Tuskegee.
Oakman 1083 B Walker E9	Bank of Oakman ⓢ‡$'05 $150 *par* 100 61–336	B. M. Richards	J. T. Rose H. W. Ward	C. C. Hudson		25,000	8,000	160,230	4,360	108,530	16,560		62,070	Han. N., N. Y.; Am.-Tra. N., Birm.
▲**Oneonta** 876 B Blount E15	**BLOUNT COUNTY BANK** $150–12% 61–243 ⓢ†•‡$'09	A. A. FENDLEY	J. H. LOWRY F. G. STEPHENS	BIRL BROWN	H. C. LOWRY	25,000	13,000	272,750	40,000	276,130		28,420	46,200	Han. N., N. Y.; 1st N., Birm.
		OUT OF TOWN 15 CENTS sent 25 CENTS for	BUSINESS CAR to us with each each credit report	EFULLY HANDL sight draft for pr insures prompt,	ED. esentation, and personal attentio n.									
" "	**FIRST NATIONAL BANK** $210–8% *par* 240 61–376 ⓢ†•‡'14	J. S. WITTMEIER	J. A. BRICE H. C. BLACKWOOD	L. Q. BOX	W. W. WILSON GLADYS TURNER	25,000	35,980	479,560	21,070	267,260	167,000	10,080	117,280	Chase N., N. Y.; 1st N. and Am.-Tra. N., Birm.
		SEND US YOU Bill of Lading Please send 25c	R ONEONTA IT Drafts receive spe for Credit Repor	EMS DIRECT. cial attention. ts.										
▲**Opelika** 4960 Lee I21	**FARMERS NATIONAL BANK** 61–109 ⓢ†•‡'09 $135–8%–*par* 100	W. T. ANDREWS	G. G. MITCHELL	I. J. DORSEY, *Acting*	J. Z. FULLER	200,000	91,150	1,065,530	319,490	1,129,540	318,190	58,090	170,350	Han. N., N. Y.; 1st N., Birm.; 4th N., Atl. and Montg.
		SEND US YOU Prompt attent REASONABLE	R OPELIKA ITE ion given Bills o RATES.	MS DIRECT. f Lading and all	items entrusted	to us.								
" "	First National Bank d●‡'86 15%–*par* 100 61–108	Forney Renfro		H. L. Hall		100,000	321,120	966,060	98,050	865,230	287,810	32,770	299,410	Han. N., N. City, and N. Bk. Com., N. Y.; Cont. Ill. Bk. & Tr. Co., Chi.
" "	National Bank of Opelika $150–8% 61–107 ⓢ●‡'20	M. M. McCall	L. M. Trawick	C. W. Stewart		125,000	87,680	387,070	1,029,980	643,500	797,070	19,680	169,500	Chem. N., N. Y.; 4th N., Atl. and Montg.; Birm. Tr. & Sav. Co., Birm.
Opp 1556 Covington N16	American Bank & Tr. Co. 61–464 ⓢ●‡$'18 $140–8%–*par* 100	T. E. Henderson J. A. Whaley, *Ch of Bd.*	J. R. Ward	J. A. Whaley	Casey Dalton	50,000	24,000	70,000	15,000	133,900		8,300	16,800	N. Bk. Com., N. Y.; 1st N., Andalusia.
" "	First National Bank $150–15% 61–227 dⓢ†•‡'05 *par* 100	C. W. Mizell	R. B. McDavid G. C. Pierce	W. B. Benton	R. C. Woodham	200,000	87,240	849,860	200,000	870,590	213,310	24,420	228,780	N. Park, N. Y.; Am. N., Pensacola, Fla.
Orrville 341 B Dallas K10	Orrville Bank & Trust Co. $120 *par* 120 ◆61–389 dBⓢ†•‡$'12	H. E. Marshall	B. E. Dunaway	B. E. Dunaway	A. H. Fleming	35,000	8,580	82,650		69,910	10,920	14,600	30,790	N. City, N. Y.; City N., Selma.
Oxford 1108 B Calhoun F18	First National Bank ⓢ†•‡'03 $150–8% 61–206	D. C. Cooper	T. A. Howle T. H. Burton	D. C. Cooper, Jr.	E. C. Cooper	25,000	24,410	261,220	26,140	115,000	132,730	10,980	80,000	N. Park, N. Y.; 1st N., Birm. and Anniston.
▲**Ozark** 2518 Dale M20	Ozark City Bank ‡$'02 61–140	Mrs. William Garner		W. S. Garner	B. F. Faust	100,000	60,000	200,000		250,000			70,000	Han. N., N. Y.; Ex. N., Montg.
" "	Planters & Merch. Bank 61–139 •‡$'90 $150–8%–*par* 100	J. E. Z. Riley	L. E. Wells, *Act.* Mrs. C. A. Stokes	H. R. Martin	E. B. Holloway	125,000	107,180	580,450	30,000	612,240	16,200	51,240	162,950	N. Park and N. Bk. Com., N. Y.; 1st N., Birm.; Citiz. & Sou. N., Atl.
Paint Rock 332 BJackson B15	Paint Rock Bank dBⓢ•‡$'92 $115–16% *par* 100 61–338	Clyde Hendrix S. A. Lynne, *Ch.*	J. C. White	H. E. Harbin		15,000	7,310	110,880		98,510		5,010	29,670	N. Bk. Com., N. Y.; Ham. N., Chat.; Tenn. Valley, Decatur.
Parrish 360 B Walker E10	Bank of Parrish ⓢ•‡$'19 $123.25–12½% 61–476 *par* 100	J. C. Shepherd	O. L. Lockwood D. H. Chilton	R. W. Chambers	Mrs. S. R. Walker	30,000	22,460	156,390		157,860		21,540	29,450	N. Park, N. Y.; 1st N., Birm.
▲**Pell City** 825 B St. Clair F16	Pell City Bank & Trust Co. $150–10% *par* 100 61–436 dⓢ•‡$'14	O. L. Ekwurzel	F. B. Embry W. A. Savage	H. V. Jones	J. B. Embry Willie Jones	20,000	15,580	166,380		156,040		22,920	23,020	1st N., Birm.
" "	Union State Bank dⓢ•‡$'18 $145–12%–*par* 100 61–339	T. H. Rennie	P. Roberson J. F. Roberson	A. H. VanDevander	Adell Hardwick	35,000	16,350	191,800	530	188,970		23,700	31,010	Chem. N., N. Y.; 1st N., Birm.; Citiz. & Sou. N., Atl.
Peterman 125 B Monroe M10	Bank of Peterman •‡$'13 8% 61–420	W. J. Nettles	D. R. Nettles	P. S. Jackson	C. N. Nettles	15,000	13,000	195,340		152,410	14,650	10,620	45,660	N. Bk. Com., N. Y.; 1st N., Mobile; Selma N., Selma.
Phenix City 5432 Lee J23	Phenix-Girard Bank 61–110 dⓢ•‡$'04 $200–10%–*par* 100 (*Bank in Russell County*)	C. L. Mullin		J. E. Moultrie	H. R. Mills	25,000	41,190	831,890	8,100	589,540	200,650	21,260	94,730	Irv. Tr., N. Y.; 1st N., Birm.
Phil Campbell 418 B Franklin C8	First State Bank ‡$'21 61–504	A. M. Grimsley	J. W. Defoor	S. P. Allman		15,000	5,500	100,000		40,000		1,600	78,900	N. Park, N. Y.; 1st N., Birm. and Fayette.
Piedmont 2645 B Calhoun E19	Farmers & Merchants Bank $100–8%–*par* 100 61–453 BⓢT$'15	C. N. Thompson	J. L. Adderhold	C. W. Thompson	J. S. Towle	30,000	8,570	111,350		98,840		10,810	40,270	Han. N., N. Y.; Anniston N., Anniston; N. City, Rome, Ga.
" "	First National Bank ⓢ†•‡'04 61–340	Arthur Wellborn	E. C. Harris	H. C. Sharpe	G. C. Brittain	50,000	31,500	503,710	50,000	277,040	159,980	28,610	169,570	N. Park, N. Y.
Pinckard 969 Dale N20	Peoples Bank ‡$'07 61–341	M. M. Pippin	R. R. Pippin	C. A. Pippin	Rex F. Pippin	40,000	12,000	96,000	450	105,000			18,000	Chase N., N. Y.; Dothan N., Dothan, Ala.
Pine Apple 464 B Wilcox L11	Bank of Pine Apple •‡$'03 $160–8% 61–342	J. T. Adams	S. N. Stanford	David Adams		25,000	30,180	348,500	240	197,240	62,730	4,000	139,950	Chem. N., N. Y.; Selma N., Selma; 1st N., Mobile.
Pine Hill 375 B Wilcox L 8	Planters State Bank ‡$'05 $135–10%–*par* 100 61–343	A. E. Yow, *Ch. of Bd. and Pres.*	P. E. Godbold	Edgar Sheffield		15,000	6,800	122,200		115,000		17,000	12,000	N. Park, N. Y.; Merch. N., Mobile; Selma N., Selma.
Pratt City 3522 B Jefferson F12	(*See Birmingham*)													

Digitized for FRASER
https://fra
Federal R

THE MERCHANTS IS THE BANK IN MOBILE

Number under Name of Bank is the New Transit Number given to each bank in U. S. exclusively by The Rand-McNally Bankers' Directory, under the authority of The American Bankers Ass'n.

ALABAMA—Continued

Non-Bank Towns with Nearest Banking Point (Indexed Acces.), Lawyers, Laws (indexed) in back of this volume. For Interest Rates, Holidays, etc., see Laws.

Town and County. ▲County Seats. 6 Fed. Res. Dist. BBirm.N.O. NewOr.	●Mem.A.B.A. nNew §State †Priv. ‡Mem. State B. Ass'n. [Estab. ◆Fed. Res. Depts:T-Trust B-Bond d-SafeDep.ⓢSav.$LastSale%Div.	President.	Vice-President.	Cashier.	Ass't Cashier.	Liabilities. Paid-up Capital	Surplus and Profits	Deposits	Other Liabilities	Resources. Loans and Discounts	Bonds and Securities	Miscellaneous	Cash & Exchanges, Due from Banks	Principal Correspondents.
▲Prattville 2316 B Autauga J15	**AUTAUGA BANK'G & TR. CO.** $70-12% *par* 50 61-143 ⓢ!●‡$1900	J. R. MOORE DANIEL PRATT, *Ch.*	DANIEL PRATT J. B. BELL	CHARLES BOOTH	H. G. CARTER	$ 75,000	$ 34,740	$ 535,400	$ 75,000	$ 517,560	$ 44,600	$ 51,460	$ 106,510	Seab. N., N. Y.; Birm. Tr. & Sav. Co., Birm.; 1st N., Montg.; Atl. & Lowry N., Atl.
		SEND US YOU Prompt attention	R PRATTVILLE given bill of lading	ITEMS DIRECT. drafts and all matt	ers sent us.									
" ——— "	**FIRST NATIONAL BK.** $140-10% *par* 100 61-144 ●‡'08	ALLEN NORTHINGTON Collections a sp Prompt attenti	EDWARD NORTHINGTON ecialty and remitt on to all banking	MRS. R. M. McCORD ed on day of pay matters entruste	JAS. B. WYNN ment. d to us.	50,000	24,160	563,680	70,400	538,010	28,820	51,080	90,340	N. Bk. Com., N. Y.; Birm. Tr. & Sav. Co., Birm.; 4th N., Montg. and Atl.
Prichard 3350 N. O. Mobile P5	Bank of Prichard $110–*par* 100 61-538 d ⓢ ‡$'27	W. P. Lewis	E. B. Frasch	R. L. Prine		25,000	2,970	86,080		56,090	20,990	3,280	33,690	1st N., Mobile.
Ragland 613 B St. Clair E16	Bank of Ragland $90–14% *par* 60 61-346 ⓢ ●‡$'11	C. B. Forman W. T. Floyd, *Ch.*	M. O. Jones	T. S. Williams	Miss J. Floyd	15,000	7,000	111,070	12,930	76,540	18,160	6,770	44,520	Am.-Tra. N., Birm.
Ramer 314 B Montgomery K16	Bank of Ramer 61-483 ‡$'20	A. D. Cowles	S. T. Rushton	R. F. Cowles		25,000	2,720	33,060		43,100			12,240	4th N., Montg.
Red Bay 753 B Franklin C5	Bank of Red Bay 61-347 ‡$'08	L. F. Gober	J. S. Davis	Chas. Cashion	Olney Nabers	25,000	21,230	285,380		199,300		4,000	128,310	N. Bk. Com., N. Y.; Birm. Tr. & Sav. Co., Birm.
Red Level 385 Covington N14	Peoples Bank 61-439 ⓢ ‡$'14	J. M. Foshee	J. L. Foshee	R. H. Foshee		25,000	12,300	213,770	20,000	220,830	1,670	16,800	31,770	N. Bk. Com., N. Y.; Am.-Tra. N., Birm.
Reform 1069 B Pickens G6	State Bank of Reform $115–10% *par* 100 61-349 d ⓢ ●‡$'07	L. W. Wooten	B. J. Bailey J. W. Hollingworth	E. A. Neel		50,000	11,730	239,310	110	190,080	3,650	39,400	68,020	Han. N., N. Y.; 1st N., Tuscaloosa and Birm.
Repton 422 B Conecuh N10	Union Bank $125–10% 61-350 ⓢ ●‡$'22	J. E. Kelly	A. D. Kelly Riley Kelly	N. Allen	J. E. Nettles	30,000	17,710	155,010		128,990	640	16,780	56,380	Han. N., N. Y.; Selma N., Selma; Merch. N., Mobile.
Roanoke 3841 B Randolph H21	**MERCHANTS & FARMERS BANK** $120–8% *par* 100 ◆ 61-156 d ⓢ ●‡$'08	B. E. SATTERWHITE *Ch. of Bd. and Pres.* Send us your R All collections *Please send* 15c *fo*	PAUL J. HOOTON oanoke Items dir and other out of r presentation of eac	P. B. SMITH ect. town items will h sight draft and 25c	LUCILE WILFE W. Y. CHEWNING be given prompt for credit reports.	75,000	46,620	487,130		417,190	2,700	47,200	141,650	N. Bk. Com., N. Y.; 1st N., Birm.; Citiz. & Sou. N., Atl.
		attenti	on by	an Offic	er of th					is bank.				
" ——— "	**ROANOKE BANKING CO.** $200–12% *par* 100 ◆ 61-157 ⓢ ●‡$'10	W. W. CAMPBELL Special attenti *Please send "fee*	J. W. RADNEY W. H. WRIGHT on given collectio *in advance" plain s*	M. R. BUCKALEW ns, sight drafts *ight drafts* 15c, *cred*	T. J. STILL W. J. MANN and all items ent *it reports* 25c *for pr*	200,000	143,490	991,260	155,480	957,710	111,600	222,740	198,190	Han. N. and N. Bk. Com., N. Y.; 1st N., Birm.; 4th N., Atl.
		rusted esentatio	us. n.											
Robertsdale 500 N. O. Baldwin Q7	Robertsdale State Bank 61-375 d ⓢ ●‡$'11	W. I. Cleverdon	Wm. McIntosh	R. G. Pearson	N. E. Anderson	10,000	18,960	409,890		182,540	40,920	13,800	201,590	N. Bk. Com., N. Y.; Merch. N., Mobile.
▲Rockford 274 B Coosa H16	Bank of Rockford $135–8% *par* 100 61-351 ⓢ ●‡$'11	W. B. McCain		Winston Stewart	Robt. M. Hardy	25,000	11,350	153,910		92,060	20,540	3,240	74,410	Chase N., N. Y.; Merch. & Plan. N., Sylacauga.
Rogersville 397 BLauderdale A10	East Lauderdale Banking Co. $200–8% 61-352 ⓢ ●‡$'06	J. R. Waddell	J. C. Belue	J. M. Pate		25,000	30,450	115,750		77,410		15,780	77,940	Chase N., N. Y.; Birm. Tr. & Sav. Co., Birm.; 1st N., Chat.
▲Russellville 2269 B Franklin C7	Citizens Bk. & Sav. Co. $130–10% 61-155 ⓢ †‡$'06	C. E. Wilson	I. M. Rickeson	Foster Gavin	T. H. Roberson	50,000	40,600	348,120		198,160	94,850	14,660	131,030	Han. N., N. Y.; 1st N. and Birm. Tr. & Sav., Birm.; 4th N., Atl.
" ——— "	**FIRST NATIONAL BANK** $140–10% 61-499 *par* 100 ⓢ ●‡'20	W. B. MAHAN R. L. BOWEN, *Ch.* New and Mode Special attent *Please send* 15	D. F. HARGETT rn. Excellent Ba ion given Bills of *cents with each Sight*	J. F. HESTER nking Facilities. Lading Drafts, C *Draft for presentati*	R. P. SARGENT Experienced and ash and Time Ite *on and* 25 *cents for*	25,000	8,270	532,620	5,820	336,090	31,470	44,190	159,970	Am.-Tra. N., Birm.
		Aggressi ms. *Credit Re*	ve Offic ports.	ers.										
" ——— "	Tennessee Valley Bank. 61-154 ‡$'01			J. C. Carter, *Mgr.*		(*Branch of Decatur, Ala.*)								N. Bk. Com. and N. Park, N. Y.; Lou. N., Lou.
Samson 1646 Geneva O17	Farmers & Merchants Bank $150–8% ◆ 61-184 d ⓢ ●‡$'20 *par* 150	J. B. Pinckard	J. M. Early Wm. Wise	W. D. Rushing	W. M. Wise	60,000	27,020	202,100	79,940	276,400	44,900	16,390	29,380	N. Park, N. Y.; 4th N., Montg.
" ——— "	First National Bank *par* 100 61-183 ⓢ ●‡'26	D. H. Morris	A. V. Sawyer J. C. Brunson	W. N. Morris	L. H. Davis	100,000	25,490	159,690	82,810	304,060	16,100	21,800	26,070	N. Bk. Com., N. Y.; 4th N., Montg.
▲Scottsboro 1417 B Jackson B17	First National Bank. 61-214 d‡'07	W. B. Hunt	James Gay	J. W. Gay	Joel Wimberly	50,000	20,000	450,000		340,000	80,000		104,000	Chase N., N. Y.; 1st N. and Ham. N., Chat.
" ——— "	J. C. Jacobs Bkg. Co. 61-215 d ⓢ §'09	E. P. Jacobs J. C. Jacobs, *Ch.*	R. A. Jacobs	H. G. Jacobs	R. Gold	30,000	23,000	500,000		400,000	100,000	43,000	100,000	Seab. N., N. Y.; 1st N., Chat.
" ——— "	Tennessee Valley Bank. 61-213 ‡$'92			C. O. Reed, *Mgr.*		(*Branch of Decatur, Ala.*)								N. Bk. Com. and N. Park, N. Y.; Lou. N., Lou.

THE MERCHANTS IS THE BANK IN MOBILE

Digitized for FRASER

Number under Name of Bank is the New Transit Number given to each bank in U. S. exclusively by The Rand-McNally Bankers' Directory, under the authority of The American Bankers Ass'n.

ALABAMA—Continued

Non-Bank Towns with Nearest Banking Point (Indexed Acces.), Lawyers, Laws (indexed) in back of this volume. For Interest Rates, Holidays, etc., see Laws.

Town and County. ▲County Seats. 6 Fed. Res. Dist. B Birm. N.O. New Or.	●Mem. A.B.A. ™New §State †Priv. ‡Mem. State B. Ass'n. [Estab. ◆Fed. Res. Depts: T-Trust B-Bond d-Safe Dep. Ⓢ Sav. $Last Sale %Div.	President.	Vice-President.	Cashier.	Asst. Cashier.	Liabilities. Paid-up Capital	Surplus and Profits	Deposits	Other Liabilities	Resources. Loans and Discounts	Bonds and Securities	Miscellaneous	Cash & Exchanges, Due from Banks	Principal Correspondents.
▲Selma 16,987 B Dallas J11	**CITY NATIONAL BANK** dT●‡'70 $215–10% *par* 100 61–47	H. C. ARMSTRONG		H. I. SHELLEY	R. W. HUSTON J. E. CARTER	$ 400,000	$ 459,390	$1 461 320	$ 698,240	$1 335 060	$ 970,410	$ 96,720	$ 616,770	Chase N. and Equitable Tr. Co., N. Y.; Whitney-Cent. N. and Canal Bk. & Tr. Co., N. O.; Citiz. & Sou. N., Atl.
	Oldest and largest bank. Send your items direct to us. Special attention given Bill of Lading Drafts.													
" ------ "	City Savings Bank ⒹⓈT●‡$'20 $250–10% *par* 100 61–52	H. C. Armstrong	H. I. Shelley	B. H. Perrin	----------	100,000	164,430	1,787,140	20,680	1,121,830	838,880	71,520	40,020	City N., Selma.
" ------ "	**PEOPLES BANK & TRUST CO.** $190–8% *par* 100 ◆61–48 dⒹⓈT●‡$'02	H. F. COOPER	S. A. FOWLKES	E. L. RATCLIFFE	----------	100,000	129,960	899,690	261,820	1,111,000	34,050	93,490	152,930	Han. N., N. Y.; 4th N., Atl.; 1st N., Birm.
	Transact a general banking business. SEND US your items on Selma; we make quick returns.													
" ------ "	**SELMA NATIONAL BANK** $235–16% *par* 100 61–49 ●‡ '04	E. C. MELVIN	J. G. MELVIN	J. W. CRAIG	J. F. MILLER, JR.	200,000	221,410	1,535,900	859,710	1,454,240	830,300	52,170	480,320	Chem. N., N. Y.; 1st N., Birm.; Citiz. & Sou. N., Atl.; Canal Bk. & Tr. Co., N. O.
	SEND US YOUR SELMA ITEMS direct. Collections, bill of lading drafts, cash and time items Will receive the prompt attention of an officer of this bank PROMPT RETURNS													
" ------ "	Selma Tr. & Savings Bank 16% *par* 100 61–50 dⒹⓈT●‡$'07	E. C. Melvin	----------	P. O. Thomas	R. L. Sommerville	100,000	140,940	1,959,400	19,590	1,271,680	735,820	56,040	156,390	Irv. Tr. Co. and Chatham Phœnix N. Bk. & Tr. Co., N. Y.
Sheffield 6682 B Colbert B8	**SHEFFIELD NATIONAL BANK** $220–8% *par* 100 61–104 Ⓢ●‡'03	J. L. ANDREWS T. C. SANFORD, *Ch. of Bd.*	W. S. HATCH	A. W. DRISDALE	R. P. REBMAN	50,000	56,250	792,260	50,000	560,450	124,980	54,400	208,700	N. Park and Chem. N., N. Y.; 4th & 1st N., Nash.; 4th N., Atl.
	Send us your Sheffield Business direct. Special attention given Bill of Lading Drafts, Cash and Time Items.													
" ------ "	Tennessee Valley Bank ●$'21 61–106	----------	W. H. Richeson	----------	----------	(*Branch of Decatur, Ala.*)								N. Bk. Com. and N. Park, N. Y.; Lou. N., Lou.
Silverhill 310 N. O. Baldwin Q7	State Bank of Silverhill $100–8% *par* 125 61–523 dⒹ●‡$'24	Oscar Johnson, *Ch. of Bd. and Pres.*	Chas. M. Lyrene	P. G. Armstrong	----------	20,000	4,570	92,560	4,000	90,720	11,750	12,460	6,200	Merch. N., Mobile.
Slocomb 581 Geneva O20	Bank of Slocomb ‡$'20 $80 *par* 60 61–492	P. Z. Smith Joe Morgan, *Ch.*	J. J. Kelley	J. R. Eubanks	----------	25,000	10,000	75,000	----------	90,000	----------	----------	18,500	Hou. N., Dothan; Citiz. & Sou. N., Atl.
" ------ "	Slocomb National Bank ‡'05 $200–10% 61–222	C. E. Segrest	B. F. Smith	C. M. Segrest	L. A. Carroll	35,000	34,470	353,940	39,500	152,210	37,050	2,500	271,150	N. Bk. of Com., N. Y.; Dothan N., Dothan; 4th N., Atl.; 1st N., Birm.
Springville 450 B St. Clair E15	Bank of Springville. Ⓢ●‡$'07 $200–20% *par* 100 61–354	T. E. Moody	Chas. W. Allison G. L. Byers	M. W. Forman, *V. P. and Cash.*	Margaret Forman Carrie Mae Moody	10,000	18,530	267,520	110	160,480	78,810	16,900	39,970	Birm. Tr. & Sav. Co., Birm.; Gadsden N., Gadsden.
Standing Rock 698 B Chambers H22	*Bank of Standing Rock* (Closed)													
Stevenson 640 B Jackson A18	First National Bank. Ⓢ●‡'10 $225–12% *par* 100 61–247	J. Z. Schultz	G. H. McMahan W. R. Bogart	C. H. Woodall	----------	25,000	44,110	384,420	31,590	370,410	27,950	11,370	75,400	Seab. N., N. Y.
" ------ "	Tennessee Valley Bank †‡$'01 61–246	----------	----------	E. K. Mann, *Mgr.*	----------	(*Branch of Decatur, Ala.*)								N. Bk. Com. and N. Park, N. Y.; Lou. N., Lou.
Sulligent 1071 B Lamar E5	Bank of Sulligent ⋯d●‡$'05 $200 *par* 100 61–356	W. W. Ogden	Fred Ogden J. C. Buckelew	F. M. Sizemore	----------	48,500	49,850	345,560	2,880	226,170	171,670	10,000	38,960	N. Park, N. Y.; 1st N., Birm.
Sweet Water 90 B Marengo K7	Sweet Water State Bank $160–10% 61–429 ●‡$'12	S. T. Lewis	G. N. Braswell	J. E. Vice	N. A. Lewis	20,000	19,840	127,370	----------	145,200	----------	7,150	14,860	N. Park, N. Y.; Selma N., Selma; 1st N., Mobile.
Sylacauga 2141 B Talladega G16	City National Bank ⋯dⒹ‡'16 $135–8% *par* 100 61–425	L. L. Smith	H. H. Howard T. M. Roberts	G. C. Murchison	S. W. McEwen L. J. Smith	75,000	56,110	437,260	102,500	471,230	105,350	9,300	84,980	Han. N., N. Y.; 1st N., Birm.
" ------ "	**FIRST NATIONAL BK.** Ⓢ●‡'04 8% 61–178	S. P. McDONALD	W. H. MITCHELL F. M. McDONALD, *Act.*	L. B. CARLISLE	----------	50,000	30,060	522,800	63,810	475,020	84,500	7,500	99,660	N. Park, N. Y.; Birm. Tr. & Sav. Co., Birm.
	Prompt attention given collections and all items entrusted to us. Prompt remittance assured.													
" ------ "	**MERCH. & PLAN. NATIONAL BANK** $150–8% 61–177 Ⓢ●‡'04	J. W. BROWN	J. W. BROWN, Jr.	M. A. THURMAN	T. W. STRICKLAND	50,000	58,750	567,870	51,750	453,440	161,040	210	113,680	Chase N., N. Y.; 1st N. and Am.-Tra. N., Birm.
	GIVE US A TRIAL WITH YOUR BILL OF LADING. IF WE CAN'T DELIVER THE GOODS, DON'T SEND US ANY MORE.													

THE MERCHANTS IS THE BANK IN MOBILE

Digitized by https://fra... Federal R...

Number under Name of Bank is the New Transit Number given to each bank in U. S. exclusively by The Rand-McNally Bankers' Directory, under the authority of The American Bankers Ass'n.

ALABAMA—Continued

Non-Bank Towns with Nearest Banking Point (Indexed Acces.), Lawyers, Laws (indexed) in back of this volume. For Interest Rates, Holidays, etc., see Laws.

Town and County. ▲County Seats. 6 Fed. Res. Dist. B Birm. N.O. New Or.	●Mem. A.B.A. ⁿNew §State †Priv. ‡Mem. State B. Ass'n. [Estab. ◆Fed. Res. Depts: T-Trust B-Bond d-Safe Dep. ⓢSav. $Last Sale %Div.	President.	Vice-President.	Cashier.	Ass't Cashier.	Liabilities. Paid-up Capital	Surplus and Profits	Deposits	Other Liabilities	Resources. Loans and Discounts	Bonds and Securities	Miscellaneous	Cash & Exchanges, Due from Banks	Principal Correspondents.
▲Talladega ....6546 B Talladega F17	Isbell National Bank ..T●‡'49 $200-16% 61-96	W. H. Boynton	T. D. Boynton	T. D. Boynton	J. H. Ivey	$ 50,000	$ 194,450	$1 043 800	$ 53,740	$ 654,450	$ 366,340	$ 16,000	$ 305,200	Chase N. and N. Park, N. Y.; Cont. Ill. Bk. & Tr. Co., Chi.; 4th & 1st N., Nash.
" ------ "	**TALLADEGA NATIONAL BANK** $155-10% to 12% 61-97 dⓢT●‡'05 *par* 100	H. L. McELDERRY, *Ch. of Bd. and Pres.*	T. J. JONES S. B. WILSON, *Active*	A. ABRAMS	GORMAN COOK C. T. BURTON	200,000	117,020	1,565,350	101,000	1,229,690	453,700	5,590	294,380	N. Bk. Com., N. Y.; 1st N. and Birm. Tr. & Sav. Co., Birm.; Citiz. & Sou. N., Atl.
	SEND US YOUR TALLADEGA BUSINESS DIRECT. Prompt attention given Bill of Lading Drafts and all items sent us.													
Tallassee ....2034 B Elmore J18	Bank of Tallassee....ⓢ‡$'12 61-423	Geo. D. Patterson	----------	A. J. Noble	----------	15,000	10,000	265,000	10,000	170,000	3,000	7,000	120,000	Chase N., N. Y.; 4th N., Montg.; Birm. Tr. & Sav. Co., Birm.
" ------ "	First National Bank dⓢ●‡'15 61-454 $125-8% *par* 100	E. A. Cox	Roberts Blount C. F. Fincher	C. F. Fincher	----------	25,000	14,790	498,100	25,000	286,990	31,400	22,480	221,970	N. City, N. Y.; 4th N., Montg.; 1st N., Birm.; Citiz & Sou. N., Atl.
Tarrant ....734 (*Birmingham P. O.*) B Jefferson F13	Tarrant City Savings Bank $175-10% 61-516 dBⓢ●‡$'23 *par* 100	K. A. Conville, *Ch. of Bd. and Pres.*	E. P. Rosamond	W. G. Nethery	Z. D. McCuen	50,000	35,380	687,230	----------	335,300	270,280	58,410	108,620	Bk. of America, N. A., N. Y.; Am.-Tra. N., Birm.
Thomaston ....372 B Marengo K8	Planters Bank & Trust Co. $200-10% *par* 100 61-435 ⓢ●‡$'14	E. G. Thomas	W. B. Harrell O. D. Carlton	C. C. Pritchett	----------	15,000	19,900	161,170	----------	132,550	----------	4,190	59,320	Han. N., N.Y.; Selma N., Selma.
Thomasville ..1002 B Clarke L7	Farmers Bank & Tr. Co. $110-8% *par* 100 61-359 Bⓢ●‡$'07	J. D. Norwood J. W. Tucker, *Ch.*	S. C. Dickinson J. W. Kimbrough	Paul Clarke	----------	100,000	28,350	796,650	----------	384,910	303,130	79,940	157,010	Han. N., N. Y.; 1st. N., Birm. and Mobile; City N., Selma.
Thorsby ....513 B Chilton H13	Bank of Thorsby ....dⓢ$'19 $135-8% *par* 100 61-481	Chas. E. Lucas A. M. Grimsley, *Ch.*	Carl C. Petersen	A. D. Leckie	----------	20,000	3,380	94,960	----------	59,400	25,720	3,720	29,500	Han. N., N. Y.; 1st N., Birm.; 1st N. and Peo. Sav., Clanton.
Town Creek ....405 B Lawrence B9	Tennessee Valley Bank ‡$'06 61-361	----------	----------	G. Owen, *Mgr.*	P. H. Houston, *A. Mgr.*	(*Branch of Decatur, Ala.*)			----------	----------	----------	----------	----------	N. Bk. Com. and N. Park, N. Y.; Lou. N., Lou.; 1st N., Birm.
Townley ....1554 B Walker E9	Bank of Townley ....T‡$'20 $120-10% 61-494	A. M. Grimsley	J. G. Teaford Robert Lang	E. J. Dominey	----------	15,000	5,000	50,000	2,000	50,000	2,000	10,000	10,000	N. Park, N. Y.; 1st N., Birm.
▲Troy ....5606 Pike L18	Farmers & Merch. Nat'l Bk. $300-16% 61-100 ⓢ●‡'02	Fox Henderson	J. L. Copeland Fred Henderson	E. R. Partridge	Corley Chapman	150,000	365,000	1,508,670	131,500	984,650	668,520	15,400	446,460	Han. N. and N. Bk. Com., N. Y.; 1st N., Birm.; Citiz. & Sou. N., Savan.
" ------ "	**FIRST NATIONAL BANK** $300-12% 61-102 ⓢ‡1900	W. E. Black, *Ch.* J. W. Bowers	T. E. Murphree	J. D. Murphree	Ross Rainer	100,000	225,370	1,146,720	115,000	691,220	684,060	6,130	205,680	Han. N., N. Y.; Citiz. & Sou. N., Atl.; Am.-Tra. N., Birm.; 1st N., Montg.
" ------ "	W. B. Folmar & Sons, Bankers..61-101 d ⓢ●‡$'95	W. B. Folmar	Frank P. Folmar	J. P. McBryde	----------	100,000	90,000	----------	----------	----------	----------	----------	----------	Bk. of America N. A., N.Y.; 4th N., Montg.; 1st N., Birm.; Canal Bk. & Tr. Co., N. O.
" ------ "	Troy Bank & Trust Co. *par* 100 61-103 dⓢT●‡$'06	Charles Henderson	J. C. Henderson	L. C. Powell	J. N. Finlay	50,000	79,700	502,200	25,000	497,700	44,410	9,760	105,030	N. Park and N. Bk. Com., N. Y.; Am.-Tra. N., Birm.; 1st N., Montg.
▲Tuscaloosa ..13,083 B Tuscaloosa G8	City National Bank dBⓢT●‡'65 $300-12% *par* 100 61-69	R. H. Cochrane G. D. Palmer, *Asst.*	J. T. Horne *to Pres.*	Frank S. Daniel J. M. Donoho, *A.C.*	H. E. Hamner R. H. Albright	150,000	268,300	2,926,910	150,000	1,997,740	755,370	210,340	531,760	Chase N. and Chem. N., N.Y.; Cont. Ill. Bk. & Tr. Co., Chi.; Canal Bk. & Tr. Co., N. O.
" ------ "	First National Bk. dBⓢT●‡'71 $200-12% *par* 100 61-70	Frank M. Moody	A. C. Cade	C. N. Maxwell, Jr.	C. O. Hayslett E. H. Phifer	150,000	223,570	2,788,240	143,600	1,864,770	843,990	115,750	480,390	N. City, N. Y.
" ------ "	Merchants Bank & Trust Co. $175-8% *par* 100 61-71 dⓢT●‡$'87	C. B. Verner W. F. Fitts, Jr., *V. P.*	Glenn Foster G. W. Christian D. L. Rosenau	C. F. Flinn	A. M. McGill Chas. Ingram	250,000	235,390	2,465,100	500,610	2,799,590	288,770	89,660	273,060	N. Bk. Com., N. Y.; Whitney-Cent. N. O.; 5th 3d Un. Tr. Co., Cin.
▲Tuscumbia ..3855 B Colbert B8	First National Bank ..ⓢ●‡'19 61-123	W. G. Halsey	Isaac W. Delony T. R. Jones	H. S. Sargent	----------	75,000	38,190	717,810	42,950	485,350	108,460	55,100	225,040	Han. N., N. Y.; 4th & 1st N., Nash.
" ------ "	Tennessee Valley Bank ⓢ‡$'92 61-122	----------	E. J. Henninger	----------	----------	(*Branch of Decatur, Ala.*)			----------	----------	----------	----------	----------	N. Bk. Com., N. Y.; 1st N., Birm.; Citiz. & Sou. N., Atl.; Lou. N., Lou.
▲Tuskegee ....2475 B Macon J19	Bank of Tuskegee dBⓢT●‡$'93 $200-12% *par* 100 61-125	John H. Drakeford	D. E. Laslie C. R. Keener	Daisy Buice	Annie L. Straughn	50,000	56,840	536,620	----------	384,660	126,000	36,740	96,070	Chem. N., N. Y.; 1st N. and Birm. Tr. & Sav. Co., Birm.
" ------ "	Farmers State Bank ...●§'14 61-438	L. W. Johnston	P. M. Lightfoot	H. N. Watson	----------	30,000	25,140	150,870	13,000	147,540	----------	----------	71,560	N. City, N. Y.; Am.-Tra. N., Birm.
" ------ "	**MACON COUNTY BANK** dⓢT●‡$'83 16% *par* 100 ◆ 61-124	W. W. CAMPBELL, *Ch. of Bd. and*	L. W. WILKERSON *Pres.*	L. W. WILKERSON	J. B. WILKINSON	50,000	77,590	460,590	6,280	388,590	42,570	40,630	122,660	N. Bk. Com., N. Y.; Citiz. & Sou. N., Atl.; 4th N., Montg.; 1st N., Birm.
	We give all out of town items careful attention, and remit promptly at reasonable rates.													
" ------ "	Tuskegee Institute Sav. Bk. 5% *par* 100 61-507 ⓢ$'19	R. R. Moton	----------	Robert Gover C. H. Gibson, *Tr.*	C. E. Rucker Warren Logan, *Sec.*	25,000	7,910	69,600	----------	1,500	84,310	----------	16,700	Macon Co., Tuskegee.

THE MERCHANTS IS THE BANK IN MOBILE

Digitized for FRASER

TOWN AND COUNTY. ▲County Seats. 6 Fed. Res. Dist. B.Birm.N.O.New Or.	●Mem.A.B.A. nNew §State †Priv. ‡Mem. State B. Ass'n. [Estab. ◆Fed. Res. Depts:T-Trust B-Bond d-SafeDep. ⓢSav. $LastSale%Div.	PRESIDENT.	VICE-PRESIDENT.	CASHIER.	ASS'T CASHIER.	LIABILITIES. PAID-UP CAPITAL	SURPLUS AND PROFITS	DEPOSITS	OTHER LIABILITIES	RESOURCES. Loans and Discounts	Bonds and Securities	MISCELLANEOUS	CASH & EXCHANGES, DUE FROM BANKS	PRINCIPAL CORRESPONDENTS.
▲Union Springs B Bullock K19 4125	American National Bank $140-8% 61-427 ⓢ●†'16	F. M. Moseley	W. M. Crossley A. J. Moseley	J. R. Morgan		$ 50,000	$ 16,290	$ 362,290	$ 224,420	$ 367,180	$ 224,620	$ 7,950	$ 53,250	N. Bk. Com., N. Y.; 1st N., Montg.
" ——— "	**FIRST NATIONAL BANK** 10% 61-119 ⓢ●‡'04	G. M. EDWARDS	E. H. COPE	M. M. PITTS		50,000	100,300	741,940	25,000	524,870	136,680	14,450	241,240	N. City, N. Y.; 1st N., Birm.; Citiz. & Sou. N., Atl.; 1st N., Montg.
		Largest Bank in the County, City, County, and State Depository.												
" ——— "	*Merchants & Far. Bank*	*(Taken over by American National Bank, November 12, 1928)*												
Uniontown 1359 B Perry J9	Canebrake Loan & Trust Co. 61-162 T●‡$'07	Val. Taylor	W. H. Tayloe	W. M. Buck		50,000	12,210	63,060	30,010	113,030	6,300	19,790	16,190	N. Park, N. Y.; Selma N., Selma.
" ——— "	Planters & Merch. Bank 10% 61-160 ●‡$'00	W. J. White	S. T. Whitfield	J. H. Bradford		80,000	105,830	331,410	45,000	403,890	40,890	29,700	87,770	Han. N., N. Y.; Whitney-Cent. N., N. O.; Birm. Tr. & Sav. Co., Birm.
Uriah 530 B Monroe N8	Bank of Uriah ‡$'26 *par* 100 61-529	J. B. Barnett	B. H. Stallworth	B. H. Stallworth	W. W. Garrett	25,000	2,150	57,860	7,770	50,120	5,000	14,350	23,310	Han. N., N. Y.; Merch. N., Mobile.
Valley Head 325 B De Kalb B20	Bk. of Valley Head ⓢ●‡$'14 $110-8% *par* 100 61-430	R. D. Lowry J. B. F. Lowry, *Ch.*	G. M. D. Lowry	C. L. Porter	G. L. Thompson	25,000	3,000	150,000	15,000	150,000	———	8,000	35,000	Han. N., N. Y.; Ham. N. and 1st N., Chat.
Verbena 430 B Chilton I14	Bank of Verbena ⓢ●$'20 61-437	H. W. Davis	W. H. Strock	H. W. Davis	J. S. Hubbard	15,000	14,000	100,000	———	85,500	21,830	———	35,000	N. Park, N. Y.; Birm. Tr. & Sav. Co., Birm.; 4th N., Montg.
▲Vernon 440 B Lamar E5	Bank of Vernon B ⓢ●‡$'11 $210-12½% 61-387 *par* 100	T. S. Jones	J. B. Wheeler	T. S. Jones	———	25,000	25,000	200,000	———	165,000	40,000	———	40,000	Han. N., N. Y.; Am.-Tra. N., Birm.
Vina 339 B Franklin C5	Vina Banking Co. ●‡$'20 $160-10% *par* 100 61-497	J. W. Rogers	Fred Massey	W. A. Frost	J. T. Weatherford	18,000	12,680	197,850	190	120,670	11,500	6,500	90,050	N. Park, N. Y.; 1st N., Birm.
Vincent 1034 B Shelby G15	Citizens State Bank d ⓢ‡$'20 $80-8% 61-498	T. W. Bell	A. L. Bell	T. W. Bell	W. C. Welch	10,000	2,260	63,740	———	38,410	15,000	3,440	19,150	Chase N., N. Y.; Birm. Tr. and Sav. Co., Birm.
Wadley 508 B Randolph H20	Bank of Wadley ‡$'08 $200-10% *par* 100 61-363	A. J. Clardy	J. D. Denney	H. D. Pearson	Eunice Clegg	32,500	47,510	148,540	———	153,610	6,560	4,690	63,690	Han. N., N. Y.; Birm. Tr. & Sav. Co., Birm.; Citiz. & Sou. N., Atl.
Warrior 568 B Jefferson E13	Bank of Warrior ‡†'89 61-236	T. M. Davidson	———	E. C. Steele	Mrs. Ida Davidson	10,000	2,000	100,570	———	6,020	75,000	500	26,500	Chase N., N. Y.; 1st N. and Birm. Tr. & Sav., Birm.; 4th N., Montg.
Waterloo 415 B Lauderdale A6	Farm. and Merch. Bk. ⓢ$'14 $175-23% 61-437	Buck Sharp	J. L. Cooper	J. L. Cooper	———	10,000	8,410	92,840	———	47,480	———	5,270	58,490	Bk. of America N. A., N. Y.; Ala. Tr. & Sav., Florence.
▲Wedowee 510 B Randolph G20	Bank of Wedowee ‡$'06 $120-8% *par* 100 61-364	J. C. Swann	W. H. McMurray	J. G. Swann	J. E. Perry J. C. Swann, Jr.	40,000	13,850	215,660	———	156,390	10,000	7,440	95,680	Han. N., N. Y.; 1st N., Birm.
West Blocton 1023 B Bibb H11	West Blocton Sav. Bk. 16% *par* 100 61-365 ⓢ●‡$'92	W. R. Young	G. W. Randall	W. R. Young, Jr.	J. J. Finnen	25,000	57,770	292,190	20,250	121,920	172,600	44,570	56,120	N. Park, N. Y.; Am.-Tra. N., Birm.
▲Wetumpka 1520 B Elmore J16	Bank of Wetumpka d ⓢ●‡$'01 $100-8% *par* 50 ◆ 61-201	J. A. Lancaster	G. B. Smith	Lloyd Lancaster	Mary F. Sanford	25,000	29,510	176,040	———	137,890	11,580	28,820	52,250	N. Park, N. Y.; 1st N., Birm.; 4th N., Montg.
" ——— "	First National Bank d ●†'05 $600-21% *par* 100 61-202	Adolphe Hohenberg	J. M. Holley	C. G. McMorris	E. J. Cain J. L. Law	25,000	193,880	1,250,000	———	671,560	366,360	———	430,950	Han. N., N. Y.; 1st N., Birm. and Montg.
Wilsonville 815 B Shelby G15	Wilsonville State Bk. $130-8% *par* 100 61-433 d ⓢ●‡$'14	W. H. Pope	W. J. Weldon	E. W. Carter	Mrs. E. W. Carter	10,000	5,540	64,400	———	59,950	270	3,950	15,770	1st N., Birm.
Winfield 753 B Marion E7	Citizens Bank ⓢ‡$'20 *par* 100 61-493	A. M. Grimsley	R. L. Hill, *Acting* M. L. Lucas	W. L. Roberts	Ralph Harris	25,000	12,500	163,420	———	133,850	———	22,280	42,720	N. Park, N. Y.; 1st N., Birm.
" ——— "	Winfield State Bank ⓢ‡$'07 $300-10% 61-367	R. W. Harris	M. C. Hollis	J. G. Stalcup	W. W. Gray	15,000	22,240	213,820	4,500	164,260	7,090	17,590	66,610	Han. N., N. Y.; 1st N., Birm.; 4th N., Atl.
Woodlawn 2870 B Jefferson F13	*(See Birmingham)*													
Wylam 7000 *(Station of Ensley)* B Jefferson F12	Bank of Ensley ‡†'99 61-369 *(In Birmingham City Limits)*	———	———	H. J. Cummings, *Mgr.*	Ward Bracken, *Asst. Mgr.*	*(Branch of Ensley, Ala.)*								Chem. N., N. Y.; Am.-Tra. N., Birm.
York 1651 B Sumter J4	Bank of York ⓢ●‡$'11 $300-10% *par* 100 61-391	E. F. Allison	R. L. Adams	R. L. Adams	Mary Dillard	20,000	42,030	344,000	———	272,180	43,100	8,550	82,190	Han. N., N. Y.; 1st N., Birm., Mobile, and Meridian, Miss.

THE MERCHANTS IS THE BANK IN MOBILE

Digitized
https://fra
Federal Reserve Bank of St. Louis

1ST → IN

- PRESTIGE
- RELIABILITY
- CIRCULATION
- ADVERTISING

Since 1872

The RAND McNALLY BANKERS DIRECTORY

Leading all similar publications combined in circulation and advertising and increasing its lead each year.

Alas.



RAND McNALLY
POPULAR MAP OF
ALASKA

SCALE 1:8,364,000
1 Inch = 132 Statute Miles
1 Centimeter = 83.6 Kilometers

Statute Miles 80 40 0 80 160
Kilometers 80 40 0 80 160 240

Copyright by Rand McNally & Company, Chicago.
Made in U.S.A.

A. S. PRATT & SONS
WASHINGTON, D. C.
Trust Department — Accounting Systems
See Back of Washington, D. C. Map

FRASER
r.stlouisfed.org
serve Bank of St. Louis

Number under Name of Bank is the **New Transit Number** given to each bank in U. S. **exclusively** by **The Rand-McNally Bankers' Directory, under the authority** of **The American Bankers Ass'n.**

ALASKA TERRITORY

Non-Bank Towns with **Nearest Banking Point** (Indexed Acces.), **Lawyers, Laws** (indexed) in back of this volume. For **Interest Rates, Holidays,** etc., see **Laws.**

●Mem. A.B.A. ⁿNew §State †Priv. ‡Mem. State B. Ass'n. [Estab. ◆Fed. Res. Depts: T-Trust B-Bond d-Safe Dep. ⓢSav. $Last Sale %Div.

Town and County. ▲County Seats.		President.	Vice-President.	Cashier.	Ass't Cashier.	Liabilities. Paid-up Capital	Surplus and Profits	Deposits	Other Liabilities	Resources. Loans and Discounts	Bonds and Securities	Miscellaneous	Cash & Exchanges, Due from Banks	Principal Correspondents.
Anchorage ----1856 L18	Bank of Alaska ------ ⓢ●$'16 59-5	----------	E. R. Tarwater----	----------	G. L. Mumford----	(*Branch of Skagway, Alaska*)---				———	———	———	———	N. Y. Tr. Co., N. Y.; Wells Fargo Bk. & Union Tr. Co. and Crocker 1st N., San F.
" ------- "	First National Bank d ⓢ●'22 $135—10% *par* 100 59-6	F. L. Knight ------	E. E. Porter------	Winfield Ervin ----	H. M. Hamill -----	$ 50,000	$ 43,020	$ 812,610	———	$ 163,060	$ 603,610	$ 23,550	$ 115,410	N. City, N. Y.; A. & L. P. N., San F.; Dex. Hor. N. and N. Bk. Com., Seattle.
Cordova ------955 L15	Bank of Alaska ------ ⓢ●$'16 59-9	----------	T. S. Scott-------	----------	G. Hedges --------	(*Branch of Skagway, Alaska*)---				———	———	———	———	N. Y. Tr. Co., N. Y.; W. F. Bk. & Un. Tr. Co., San F.; N. Bk. Com., Seattle.
" ------- "	The First Bank of Cordova $100-5% 59-8 d Ⓑ Ⓣ● †'09	John Muller ------	A. J. Adams------	D. E. Anderson ---	T. G. Nestor ------	100,000	41,120	945,520	$ 15,300	452,370	415,050	18,630	216,960	1st N., N. Y.; Dexter Horton N., 1st N., and Pacific N., Seattle.
▲**Fairbanks** ---1155 H14	First National Bank ---- Ⓣ●'05 $225 *par* 100 59-7	Geo. W. Hutchinson, *Ch. of Bd. and Pres.*	Luther C. Hess-----	E. H. Stroecker---	G. B. Wesch------	100,000	66,050	1,821,950	49,100	714,810	635,660	72,520	614,110	Chase N., N. Y.; Cont. Ill. Bk. & Tr. Co., Chi.; A. & L. P. N., San F.; Dex. Hor. N., Seattle.
Hyder ---------237 P25	Bank of Hyder ----- d ⓢ Ⓣ● $'19 $140-7% *par* 100 59-16	J. A. Hall ------	E. E. Hall--------	E. D. Haddon------	J. A. Martin ------	25,000	15,810	111,850	---------	105,390	610	11,320	35,330	N. Park, N. Y.; 1st N., Seattle; Canadian Bk. of Com. and Royal Bk. of Can., Vancouver.
Iditarod ------50 J9	Miners & Merchants Bk. ●$'12 59-17	Harry Donnelley--	H. P. Sheppard----	Lee T. Pence------	———	25,000	13,490	109,610	870	30,480	43,210	59,510	15,780	Dexter Horton N., Seattle.
▲**Juneau** ------3058 N22	B. M. Behrends Bank ------ 12% *par* 100 59-1 d Ⓑ ⓢ● $'91	B. M. Behrends----	J. F. Mullen------	Guy McNaughton--	G. E. Cleveland ---	100,000	133,260	2,332,300	19,000	979,210	1,037,000	91,330	477,020	Chase N. and Bkrs. Tr. Co., N. Y.; Cont. Ill. Bk. & Tr. Co., Chi.; A. & L. P. N., San F.
" ------- "	First National Bank ------ ●'98 59-2	John Reck-------	P. R. Bradley----	H. H. Post-------	R. H. Stevens ----- J. H. Sadlier	50,000	84,430	1,458,790	12,100	850,420	393,190	15,200	346,510	N. City, N. Y., 1st N., Chi.; Crocker 1st N., San F.; 1st N., Seattle.
Ketchikan ----2458 P25	First National Bank d ⓢ●'24 $170—10% *par* 100 59-4	E. A. Rasmuson --- H. D. Walbridge, *Ch.*	J. E. Berg--------	W. A. Pries ------	C. H. Drury------- L. A. Berglund	75,000	34,280	740,540	9,520	420,070	149,800	6,570	282,900	Irv. Tr., N. Y.; Bk. of Calif. N. A., San F.; Seat. N., Seat.; U. S. N., Port.
" ------- "	**MINERS & MERCH. BANK** $225 20% *par* 100 59-3 d Ⓑ Ⓣ● $'06	J. R. HECKMAN----	M. J. HENEGHAN ---- P. J. GILMORE	W. A. BATES. *Cashier and Mgr.*	K. JESSEN ---------- A. J. HOWELLS	75,000	67,000	1,260,000	---------	668,000	318,000	28,000	388,000	N. City, N. Y.; N. Bk. Com., Peo. Bk. & Tr. Co., and Dexter Horton N., Seattle; Croker 1st N., San F.; B. M. Behrends, Juneau; Royal Bk. of Canada, Prince Rupert, B. C.
		One of Alaska's Strong facilities for prompt han SEND US YOUR K		**Financial Institutions. Unequalled dling of collections. ETCHIKAN ITEMS.**										
▲**Nome** -------852 G6	Miners & Merch. Bank of Alaska 59-11	G. R. Jackson, *Pres. and Mgr.*	John Treichler----	J. S. Stangroom, *Cash. and Sec.*	----------	100,000	175,940	656,580	32,990	145,570	607,080	15,190	197,660	Irv. Tr. Co., N. Y.; A. & L. P. N., San F.; Seattle N., Seattle.
Petersburg ----879 O23	Bank of Petersburg ----- ●$'12 59-10	K. Stenslid------	Frederick Nelson -	T. S. Elsemore----	E. Locken------	25,000	28,970	458,780	---------	235,890	162,100	11,830	102,920	Chase N., N. Y.; N. City and N. Bk. Com., Seattle; B. M. Behrends, Juneau.
Seward -------652 M13	Bank of Seward ----- d ⓢ●$'05 20% *par* 100 59-13	C. E. Brown------ H. S. Balderston, *Ch.*	H. S. Balderston -	H. S. Balderston --	O. Ulshagen------	25,000	15,540	558,400	---------	178,320	205,960	20,350	194,320	Chase N., N. Y.; 1st N., N. Bk. Com., and Dex. Hor. N., Sea.; Crocker 1st N., San F.
Skagway ------494 M21	Bank of Alaska ----- d ⓢ●$'16 *par* 100 59-14	E. A. Rasmuson ---- H. D. Walbridge, *Ch.*	E. R. Tarwater ---- T. S. Scott A. E. Gurr	C. P. Kirtland ---- G. L. Mumford, *A. C.*	I. J. Coulter------ A. F. Kirtland G. Hedges	140,000	44,170	1,495,070	17,900	853,590	251,580	102,090	489,880	N. Y. Tr. Co., N. Y.; W. F. Bk. & Union Tr. Co., San F.; Seattle N., Seattle; Can. Bk. of Com., Vancouver.
▲**Valdez** -------466 L15	The First Bank of Valdez $120-10% 59-15 d ●$'01 *par* 100	J. W. Gilson------	A. J. Dimond------	J. W. Gilson------	----------	25,000	12,910	214,120	2,500	52,640	110,040	2,140	89,710	1st N., N. Y.; Dex. Hor. N. and Seattle N., Seattle.
Wrangell ------821 O24	Bank of Alaska ------ ⓢ Ⓣ●$'16 59-12	----------	A. E. Gurr --------	----------	I. J. Coulter ------	(*Branch of Skagway, Alaska*)---				———	———	———	———	N. Y. Tr. Co., N. Y.; W. F. Bk. & Un. Tr. Co., San F.; Seat. N., Seat.

Digitized for FRASER
https://fraser.stlouisfed.org
Federal Reserve Bank of St. Louis

Number under Name of Bank is the **New Transit Number** given to each bank in U. S. **exclusively** by **The Rand-McNally Bankers' Directory, under the authority** of **The American Bankers Ass'n.**

ARIZONA

Non-Bank Towns with **Nearest Banking Point** (Indexed Acces.), **Lawyers, Laws** (indexed) in back of this volume. For **Interest Rates, Holidays,** etc., see **Laws.**

TOWN AND COUNTY ▲County Seats. Fig is F. R. Dist. L Los A. E El Paso. | ●Mem. A.B.A. ⁿNew §State †Priv ‡Mem. State B. Ass'n. [Estab. ◆Fed. Res. Depts: T-Trust B-Bond d-Safe Dep. ⓢSav. $Last Sale %Div. | PRESIDENT. | VICE PRESIDENT. | CASHIER. | ASS'T CASHIER. | LIABILITIES: PAID-UP CAPITAL | SURPLUS AND PROFITS | DEPOSITS | OTHER LIABILITIES | RESOURCES: Loans and Discounts | Bonds and Securities | MISCELLANEOUS | CASH & EXCHANGES, DUE FROM BANKS | PRINCIPAL CORRESPONDENTS.

Ajo 3050 — **11 E Pima N9**
Valley Bank d Ⓑ Ⓣ● ‡$'15 ◆ 91-98
(Branch of Phoenix, Arizona)
(Branch of Tombstone, Arizona)
Benson 1553 — **11 E Cochise O20**
Cochise County State Bank *par* 100 91-63 d Ⓢ Ⓣ ‡$'05
C. H. Morris
Chase N., N. Y.; Cont. Ill. Bk. & Tr. Co., Chi.; Los A.-1st N. Tr. & Sav., Los A. **Han. N., N. Y.; 1st N., El Paso; Los A.-1st N. Tr. & Sav., Los A.; Consol. N., Tucson.**

Bisbee 9332 — **11 E Cochise Q22**
BANK OF BISBEE — **M. J. CUNNINGHAM** — **J. S. DOUGLAS** — **C. S. THOMPSON** — **J. C. WERTZ**
$200-*par* 100 91-17 d Ⓢ Ⓣ● ‡$1900
Special attention given to Cash Items and Collections.
$ 200,000 | $ 187,700 | $ 2,984,390 | $ 23,550 | $ 1,296,050 | $ 1,409,660 | $ 41,430 | $ 648,490
Corn Ex., N. Y.; Cont. Ill. Bk. & Tr. Co., Chi.; Los A.-1st N. Tr. & Sav., Los A.; A. & L. P. N., San F.

" —— " — Miners & Merchants Bank — L. C. Shattuck, J. M. Muheim, *V.P.* — L. J. Overlock, S. S. Shattuck — I. F. Burgess — J. H. Watson
$275-12% *par* 100 d Ⓢ Ⓣ● ‡$'02 91-18
250,000 | 305,280 | 4,032,990 | 20,440 | 2,938,930 | 1,019,960 | 32,220 | 617,600
Chase N. and N. Park, N. Y.; 1st N., Chi.; W. F. Bk. & Un. Tr., San F.

Bowie 415 — **11 E Cochise N24**
Bank of Bowie d Ⓢ ● ‡$'17 — D. T. Milner — A. R. Spikes — Martin J. Voley, *Acting*
$150-6% *par* 100 91-117
15,000 | 6,540 | 139,920 | 3,050 | 90,150 | 35,210 | 10,000 | 29,140
N. Park, N. Y.; Sou. Ariz. Bk. & Tr. Co., Tucson.

Buckeye 420 — **12 L Maricopa K10**
Buckeye Valley Bank Ⓢ ● ‡$'11 — G. P. Brown — P. H. Benson — H. M. Watson
10% ◆ 91-78
25,000 | 7,520 | 202,000 | 90,740 | 76,000 | 58,000
Han. N., N. Y.; Valley and Phoenix N., Phoenix.

Casa Grande 948 — **12 L Pinal M14**
Arizona Southwest Bank 91-135 d Ⓢ ● ‡$'20 (*Formerly First National Bank*) — J. M. Sawtelle, *Mgr.*
(Branch of Tucson, Ariz.)
Far. & Merch. N., Los A.; Valley, Phoenix; Ariz. S. W., Tucson.

" —— " — Casa Grande Valley Bank — W. P. Clements — D. A. Trekell — C. A. Clements
$100 *par* 100 91-96 d Ⓑ Ⓣ ● ‡$'14
50,000 | 2,750 | 303,040 | 161,230 | 43,600 | 66,240 | 84,730
Han. N., N. Y.; Los A.-1st N. Tr. & Sav., Los A.

Chandler 1013 — **12 L Maricopa L14**
Bank of Chandler d Ⓑ Ⓣ ● ‡$'12 — A. J. Chandler — J. E. DeSouza — F. H. Bouton — Scott Bentley, Fred V. Price
par 100 91-84
50,000 | 18,430 | 584,960 | 230,330 | 68,270 | 216,270 | 138,520
Seab. N., N. Y.; Los A.-1st N. Tr. & Sav., **Los A.; Bk. of Calif. N. A., San F.**

Clarkdale 3575 — **12 L Yavapai H13**
BANK OF ARIZONA ● ‡$'13 — D. O. Saunders, *Mgr.*
91-88
(Branch of Prescott, Arizona)
Laidlaw & Co., N. Y.; Bk. of Calif. N. A., San F.; Citiz. N., Los A.

Clemenceau 603 — **12 L Yavapai H12**
Bank of Clemenceau — J. S. Douglas, *Ch. of Bd. and Pres.* — **George Kingdon** — Frank Work
$250-20% 91-140 d Ⓡ ● ‡$'21 *par* 100
50,000 | 118,510 | 546,720 | 8,210 | 316,000 | 255,930 | 2,000 | 149,520
Han. N. and Corn Ex., **N. Y.; Calif., Los A.; Phoenix N., Phoenix.**

▲**Clifton** 4163 — **11 E Greenlee L24**
Valley Bank Ⓡ Ⓣ ● ‡$1900 ◆ 91-39 — J. D. Williams, *Mgr.* — E. C. Fitzgerald, *A. Mgr.*
(Branch of Phoenix, Ariz.)
Han. N. and Chase N., **N. Y.;** Cont. Ill. Bk. & Tr. Co., Chi.; Los A. 1st N. Tr. & Sav., **Los A.**

Coolidge 150 — Pinal M16
ⁿArizona Southwest Bank §'28 91-150 — E. M. Gibbs, *Mgr.*
(Branch of Tucson, Ariz.)
Bk. of Am. N. A., N. Y.; Far. & Merch. N., Los A.; Valley, Phoenix.

Douglas 11,169 — **11 E Cochise Q24**
Arizona Southwest Bank $112.50 91-29 Ⓢ Ⓣ ‡$'26 — J. H. White, *Mgr.*
(Branch of Tucson, Ariz.)
Bk. of Am. N. A., N. Y.; Far. & Merch. N., Los A.; 1st N., El Paso.

" —— "
BANK OF DOUGLAS — **J. S. DOUGLAS** — **F. T. WRIGHT** — **J. B. CROWELL** — **H. W. WILLIAMS**
$250-20% 91-27 d Ⓑ Ⓢ Ⓣ ● ‡$'02 *par* 100
Special facilities for making prompt collections in Arizona and Sonora, Mexico.
100,000 | 239,110 | 2,837,930 | 25,500 | 1,324,550 | 1,207,310 | 66,140 | 604,530
Corn Ex., N. Y.; Cont. Ill. Bk. & Tr. Co., Chi.; Los A.-1st N. Tr. & Sav., Los A.; Com. Tr. Co., Kan. C.; State N., El Paso.

" —— " — First National Bank — B. A. Packard — E. W. Graves — A. B. Packard — M. L. Hartley
par 100 91-28 d Ⓑ Ⓢ ● ‡'03
100,000 | 101,880 | 1,482,880 | 888,270 | 354,300 | 442,190
Chase N. and N. City, N. Y.; Com. Tr. Co., Kan. C.; Am., Tr. Co., San F.; Citiz. N. Tr. & Sav., Los A.

Duncan 515 — **11 E Greenlee R15**
ⁿBank of Safford d Ⓢ Ⓣ ‡$'28 91-149 — L. H Welker, *Mgr.*
(Branch of Safford, Ariz.)
N. Park, N. Y.; 1st N., El Paso; Valley, Phoenix; Los A.-1st N. Tr. & Sav., Los A.

▲**Flagstaff** 3186 — **12 L Coconino G14**
Arizona Central Bk. d Ⓡ ● ‡$'87 — H. J. McClung — C. J. Walters, E. A. Haight — E. A. Haight — C. W. Isham, F. E. Browning
par 100 91-51
500,000 | 350,960 | 3,450,770 | 3,138,570 | 270,820 | 132,880 | 759,450
N. City, N. Y.; 1st N., Kan. C.; Crocker 1st N., San F.; Los A.-1st N. Tr. & Sav., Los A.

" —— " — First National Bank — M. J. Riordan — C. J. Babbitt — A. F. Grimmell — R. J. Prochnow
par 100 91-123 d Ⓢ ● ‡'16
50,000 | 9,380 | 732,410 | 388,040 | 128,840 | 35,120 | 239,790
Cont. Ill. Bk. & Tr. Co., Chi.; Los A.-1st N. Tr. & Sav., Los A.; Valley, Phoenix.

▲**Florence** 1161 — **12 L Pinal M16**
First National Bank d Ⓡ ● ‡'17 — J. H. Zellweger — **H. Schewel**, F. C. Elwell — F. H. Thorpe — E. M. Gibbs
$130 *par* 100 91-115
25,000 | 3,010 | 247,590 | 5,120 | 73,770 | 145,780 | 25,940 | 35,240
Chase N., **N. Y.; Consol. N., Tucson.**

Gilbert 865 — **12 L Maricopa L14**
Bank of Chandler Ⓡ Ⓣ ● ‡$'14 91-119 — Scott Bentley, *Mgr.*
(Branch of Chandler, Arizona)
Seab. N., N. Y.; Los A.-1st N. Tr. & Sav., **Los A.;** Bk. of Calif. N. A., San F.; Valley, Phoenix.

Glendale 2737 — **12 L Maricopa K12**
Glendale Bank of Commerce — G. A. Appleby — H. Hughes — **L. H. Appleby** — J. W. Entz
$200-10% 91-66 d Ⓡ ● ‡$'20 *par* 100
25,000 | 3,500 | 303,000 | 10,000 | 119,700 | 113,900 | 14,500 | 93,400
Far. & Merch. N., Los A.; 1st N., Phoenix.

" —— " — Valley Bank Ⓡ Ⓣ ● ‡$'16 ◆ 91-108 — Paul D. Beck, *Mgr.* — M. C. Jensen, *A. Mgr.*
(Branch of Phoenix, Ariz.)
Chase N. and Han. N., **N. Y.;** Cont. Ill. Bk. & Tr., **Chi.;** Los A.-1st N. Tr. & Sav., **Los A.**

▲**Globe** 7044 — **12 L Gila L17**
Old Dominion Bank $235-10% 91-22 d Ⓡ Ⓣ ● ‡$'91 — G. F. Wilson — R. D. Kennedy, A. W. Crawford — C. B. Y. Hind — W. D. Fisk, *Sec.*
100,000 | 258,730 | 3,025,090 | 1,800,220 | 704,990 | 232,470 | 646,140
Han. N., N. Y.; Citiz. N., Los A.; Am. Tr. Co., San F.; 1st N., El Paso.

" —— " — The Valley Bank Ⓢ Ⓣ ● ‡$1900 ◆ 91-24 — W. E. Bissett, *Mgr.*
(Branch of Phoenix, Arizona)
Chase N. and Han. N., N. Y.; Harris Tr. & Sav., Chi.; Los A.-1st N. Tr. & Sav., Los A.

Hayden 2550 — **12 L Gila L18**
Valley Bank d Ⓑ Ⓣ ● ‡$'12 ◆ 91-81 — L. A. Peart, *Mgr.*
(Branch of Phoenix, Arizona)
Chase N., N. Y.; Los A.-1st N. Tr & Sav., Los A.

▲**Holbrook** 1206 — **12 L Navajo H21**
First National Bank Ⓡ ● ‡'22 91-144 — T. E. Taylor — L. C. Henning — J. R. McEvoy
25,000 | 7,050 | 400,000 | 10,000 | 150,000 | 114,210 | 12,770 | 100,230
Bk. of the Manhattan Co., **N. Y.;** Los A.-1st N. Tr. & Sav., Los A.; Phoenix N., Phoenix.

ARIZONA SECURITIES
MUNICIPAL AND FIRST MORTGAGE BONDS
DWIGHT B. HEARD CO. PHOENIX

Arizona.

INDEX TO COUNTIES.

Apache.....H 23
Cochise.....P 22
Coconino....E 13
Gila.....K 18
Graham....M 22
Greenlee....L 24
Maricopa...K 11
Mohave.....F 5
Navajo.....F 19
Pima.....O 13
Pinal.....M 16
Santa Cruz .Q 18
Yavapai.....I 11
Yuma.....L 5

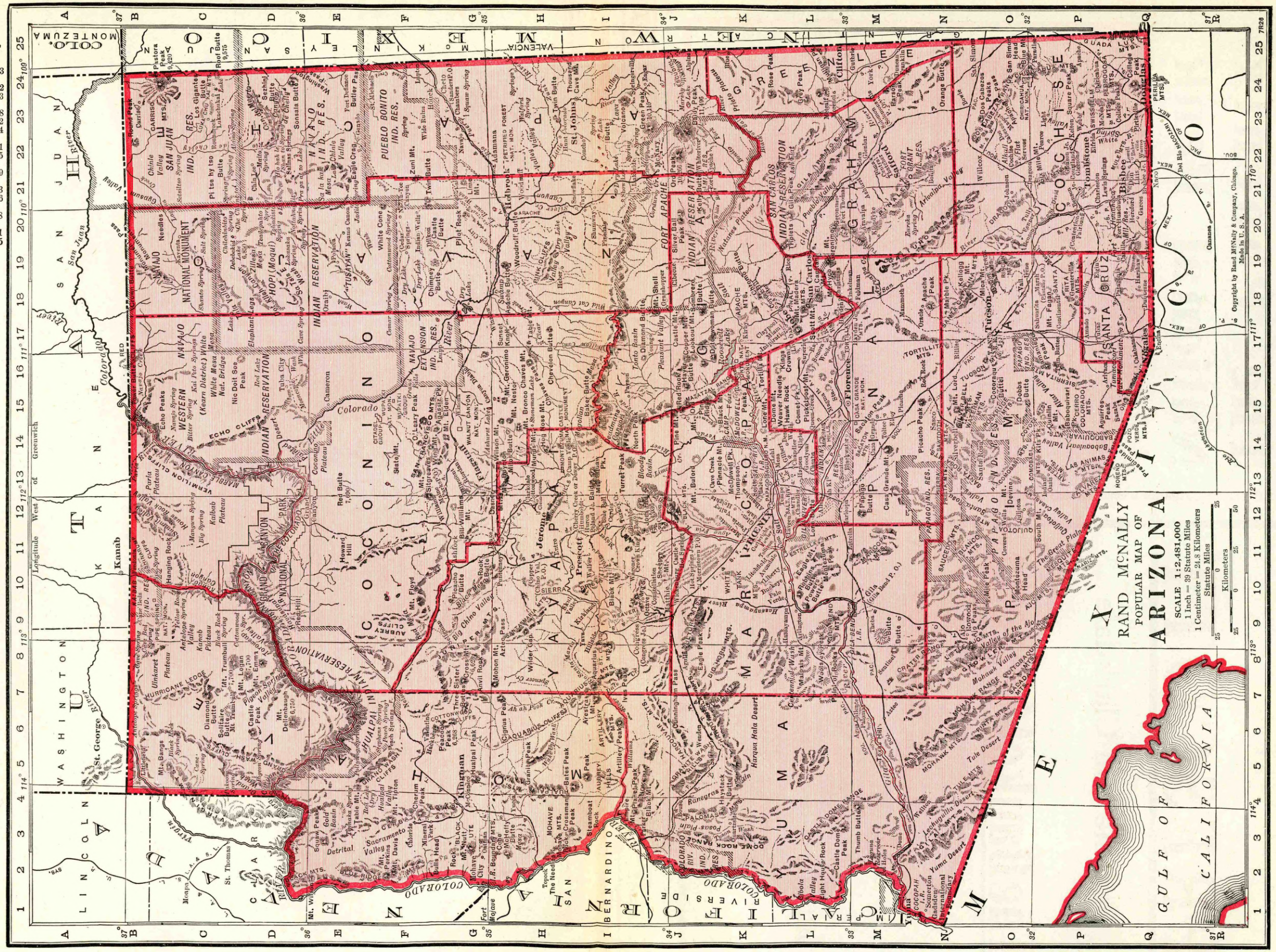

A. S. PRATT & SONS
WASHINGTON, D. C.
Trust Department — Accounting Systems
See Back of Washington, D. C. Map

AT

PRESCOTT

Jerome and Clarkdale

The Bank of Arizona

ESTABLISHED 1877

Oldest Bank in the State

All Banking matters promptly and intelligently handled

The Phoenix National Bank

PHOENIX, ARIZONA

UNITED STATES DEPOSITORY

OFFICERS

L. H. CHALMERS, Chairman of the Board

E. E. ELLINWOOD - President
W. C. WEISS - - - Vice-Pres.
F. C. BROPHY - - Vice-Pres.
J. H. CALVERT - - - Cashier
E. F. BARROWS - Asst. Cashier
E. K. FOLTZ - - Asst. Cashier
D. R. LEARD - - Asst. Cashier
W. W. ROBERTSON, Asst. Cash.
S. P. APPLEWHITE, Jr., Asst. to Vice-President

DIRECTORS

S. P. APPLEWHITE
HENRY G. BOICE
E. E. ELLINWOOD
F. C. BROPHY
L. H. CHALMERS
JOHN H. PAGE
W. K. HUMBERT
W. C. WEISS

We are Prepared to Give Efficient Attention to Your Arizona Business

Digitized for FRASER
https://fraser.stlouisfed.org
Federal Reserve Bank of St. Louis

Number under Name of Bank is the New Transit Number given to each b in U. S. exclusively by The Rand-McNally Bankers' Directory, under the authority of The American Bankers Ass'n.

ARIZONA—Continued

Non-Bank Towns with Nearest Banking Point (Indexed Acces.), Lawyers, Laws (indexed) in back of this volume. For Interest Rates, Holidays, etc., see Laws.

Town and County. County Seats. Fig is F.R. Dist. L Los A. E El Paso.	●Mem. A.B.A. ™New §State †Priv. ‡Mem. State B. Ass'n. [Estab. ◆Fed. Res. Depts: T-Trust B-Bond d-Safe Dep. ⓢSav. $Last Sale %Div.	President.	Vice-President.	Cashier.	Ass't Cashier.	Liabilities. Paid-up Capital	Surplus and Profits	Deposits	Other Liabilities	Resources. Loans and Discounts	Bonds and Securities	Miscellaneous	Cash & Exchanges, Due from Banks	Principal Correspondents.
Jerome 4030 12 L Yavapai H12	BANK OF ARIZONA ...●‡'77 91-45			R. K. Porter, *Mgr.*		(Branch of Prescott, Arizona)								N. Y. Tr. Co., N. Y.; Bk. of Calif. N. A., San F.; Citiz. N. Tr. & Sav., Los A.
▲Kingman 2050 12 L Mohave G5	Arizona Central Bank .●‡$'87 91-67		C. J. Walters	C. J. Walters, *Mgr.* H. L. Horner, *A. Mgr.*		(Branch of Flagstaff, Arizona)								N. City, N. Y.; Los A.-1st N. Tr. & Sav., Los A.; Crocker 1st N., San F.
Lowell 6050 (*Ind. Sta. of Bisbee*) 11 E Cochise Q22	Bank of Lowell .....ⓢ●‡$'10 $100-20% 91-68	M. J. Cunningham	L. C. Shattuck	W. F. Cowan		$ 50,000	$ 18,930	$ 458,550	$ 2,500	$ 143,680	$ 244,620	$ 250	$ 141,430	Chase N., N. Y.; Drov. N., Kan. C.; Los A.-1st N. Tr. & Sav., Los A.
McNary 114 12 L Apache J22	Arizona Central Bank ⓢ●‡$'87 91-130			J. H. Brown, *Mgr.*		(Branch of Flagstaff, Arizona)								N. City, N. Y.; 1st N., Kan. C.; Los A.-1st N. Tr. & Sav., Los A.
Mesa 3036 12 L Maricopa K18	First National Bank d ⓢ T●‡'93 $175-10% *par* 100 91-49	J. J. Fraser	O. S. Stapley	L. H. VanSpanckeren	W. H. Passey	100,000	8,120	1,175,580	102,210	612,830	305,730	175,920	291,420	Chase N., N. Y.; Bk. of Calif. N. A., San F.; Bk. of Am. of Calif., Los A.; Phoenix N., Phoenix.
" ____ "	Valley Bank ....dBT●‡$'09 $200 ◆ 91-50			G. C. Taylor, *Mgr.*	L. E. Holcomb, *A. Mgr.*	(Branch of Phoenix, Arizona)								Han. N., N. Y.; Los A.-1st N. Tr. & Sav., Los A.; Valley, Phoenix.
Miami 6689 12 L Gila L18	Old Dominion Bank .ⓢ●‡$'91 91-55			S. W. Ellery, *Mgr.*		(Branch of Globe, Ariz.)								Han. N., N. Y.; 1st N., El Paso and Globe; Citiz. N., Los A.; Am. Tr. Co., San F.
" ____ "	Valley Bank ..... ⓢT●‡$'10 ◆ 91-56			Lloyd Thomas, *Mgr.*		(Branch of Phoenix, Arizona)								Chase N. and Han. N., N. Y.; Cont. Ill. Bk. & Tr. Co., Chi.; Los A.-1st N. Tr. & Sav., Los A.
Morenci 6175 11 E Greenlee L23	Valley Bank ..... ⓢ●‡$1900 ◆ 91-69			J. D. Williams, *Mgr.*	F. A. Stewart, *A. Mgr.*	(Branch of Phoenix, Arizona)								Han. N. and Chase N., N. Y.; Cont. Ill. Bk. & Tr. Co., Chi.; Los A.-1st N. Tr. & Sav., Los A.
▲Nogales 5199 11 E S'ta Cruz Q17	**FIRST NATIONAL BANK** $350-16% *par* 100 91-70 d ⓢ T●‡'03	BRACEY CURTIS	O. H. HEROLD T. RICHARDSON	T. RICHARDSON	GROVER MARSTELLER C. E. WHEELER A. E. AVILES N. D. POMEROY	100,000	162,240	2,961,420	23,280	1,620,960	804,930	286,270	534,780	Han. N., N. Y.; Cont. Ill. Bk. & Tr. Co., Chi.; Wells Fargo Bk. & Union Tr. Co. and Anglo & Lon. Paris N., San F.; Los A.-1st N. Tr. & Sav., Los A.
	Exceptional service offered to bankers and commercial houses for collections on Southern Arizona, and particularly down the West Coast of Mexico, by reason of our many correspondents in the principal cities of that Republic.													
" ____ "	NOGALES NATIONAL BANK $150-10% 91-86 ⓢ●‡'17	A. M. Gillespie	E. K. Cumming	F. M. Lynch	S. C. Jung J. A. Dye	50,000	33,440	659,750	49,450	351,760	164,460	54,410	222,010	N. City, N. Y.; El Paso N., El Paso; New Eng. N., Kan. C.; Am. Tr. Co., San F.
" ____ "	SONORA BANK & TRUST CO. *par* 125 91-94 BⓈT●‡$'14	L. A. Martinez	Max Muller W. C. Winegar	C. Mignardot	S. S. Proto, *Sec.* W. P. Tiedemann, *A. Sec.*	100,000	46,230	1,762,030	39,180	680,410	227,000	73,910	966,130	N. Park, N. Y.; Calif., Los A.; Am. Tr. Co., San F.; 1st N., El Paso.
" ____ "	Southern Trust Co.... T‡$'21 $325 *par* 100 91-145	Bracey Curtis	Otto H. Herold	T. Richardson, *Sec* H. G. Ehlers, *Mgr.*	W. W. Barbee, *A. Sec.*	100,000	27,280	----------	29,250	60,760	45,000	28,130	22,640	1st N., Nogales.
Oatman 1225 12 L Mohave G3	Arizona Central Bank 91-103 dⓢ●‡$'87					(Branch of Flagstaff, Ariz.)								N. City, N. Y.; Liberty N., Kan. C.; Los A.-1st N. Tr. & Sav., Los A.; 1st N., San F.
Payson 310 12 L Gila I16	Payson Commercial & Tr. Co. $100 91-99 ⓈT●‡$'15	R. Hubert, *Ch. of Bd. and Pres.*	Mart McDonald		W. H. Bassett	25,000	6,680	73,370	----------	52,320	12,100	11,660	34,110	Han. N., N. Y.; Valley, Phoenix; Old Dominion, Globe; Citiz., Winslow.
▲Phoenix 38,669 12 L Maricopa K12	*Citizens State Bk. .d ⓢ●‡$'14 $100-8% *par* 100 91-6	E. S. Wakelin	G. H. N. Luhrs J. R. Halstead	L. L. Steward	W. L. Trimble	100,000	8,000	1,200,000	27,000	582,000	202,000	121,000	430,000	Chase N., N. Y.; Met., Kan. C.; Calif., Los A.; W. F. Bk. & Un. Tr. Co., San F.
" ____ "	*Commercial Nat'l Bank ..'20 91-8 ⓈT●‡	I. Rosenzweig J. R. Hampton, *Ch.*	C. J. Fromberg	Frank McNichol	J. M. Nixon	100,000	40,190	771,870	----------	205,420	457,890	27,640	221,110	Bkrs. Tr. Co., N. Y.; Los A.-1st N. Tr. & Sav., Los A.
" ____ "	***FIRST NAT'L BK. OF ARIZONA AT PHOENIX** $225 *par* 100 91-1 d ⓢ●‡'81	THOS. ARMSTRONG, JR.	S. C. GANZ T. A. MORRISSEY C. H. McKELLIPS	C. T. WASHBURN	H. F. HERWIG F. E. ROSS D. W. LOSCH G. H. CAVIN	300,000	196,160	5,980,800	25,750	4,170,625	692,220	436,740	1,203,120	N. Park, N. Y.; 1st N., Chi.; Bk. of Calif. N. A., San F.; Far. & Merch. N., Los A.
	SEND US YOUR PHOENIX BUSINESS FOR PROMPT, PERSONAL ATTENTION.													
" ____ "	Guardian Trust Co. .....T$'22 $110-8% *par* 100 91-10	Thos. Armstrong, Jr.	C. T. Washburn	S. C. Ganz, *Sec.*		40,000	28,300	----------	2,660	30,500	----------	2,220	38,230	1st N. Bk., Phoenix.
" ____ "	***PHOENIX NATIONAL BANK** *par* 100 91-3 dⓈT●‡'92	E. E. ELLINWOOD L. H. CHALMERS, *Ch. of Bd.*	W. C. WEISS F. C. BROPHY	J. H. CALVERT S. P. APPLEWHITE, Jr., *Asst. to Vice Pres.*	E. F. BARROWS E. K. FOLTZ D. R. LEARD W. W. ROBERTSON	200,000	276,210	6,075,440	191,110	3,481,930	1,624,450	263,500	1,372,860	Corn Ex. and Han. N., N. Y.; Cont. Ill. Bk. & Tr. Co., Chi.; Crocker 1st N., San F.; Bk. of Am. of Calif., Los A.; 1st N., Den.
	Special facilities for making collections in Arizona. SEE DISPLAY ADVERTISEMENT.													

ARIZONA SECURITIES
MUNICIPAL AND FIRST MORTGAGE BONDS
DWIGHT B. HEARD CO. PHOENIX

Digitized for FRASER

Number under Name of Bank is the New Transit Number given to each bank in U. S. exclusively by The Rand-McNally Bankers' Directory, under the authority of The American Bankers Ass'n.

ARIZONA—Continued

Non-Bank Towns with Nearest Banking Point (Indexed Acces.), Lawyers, Laws (indexed) in back of this volume. For Interest Rates, Holidays, etc., see Laws.

Town and County. ▲County Seats. Fig. is F. R. Dist. Los A. El Paso	●Mem. A.B.A. nNew §State †Priv. ‡Mem. State B. Ass'n. [Estab. ◆Fed. Res. Depts: T-Trust B-Bond d-Safe Dep. ⓢSav. $Last Sale %Div.	President.	Vice-President.	Cashier.	Ass't Cashier.	Liabilities. Paid-up Capital	Surplus and Profits	Deposits	Other Liabilities	Resources. Loans and Discounts	Bonds and Securities	Miscellaneous	Cash & Exchanges, Due from Banks	Principal Correspondents.
▲Phoenix 38,669 (*Continued*)	*PHOENIX SAV. BK. & TR. CO. d ⓢT 24% *par* 100 91-5 •‡§'10	E. E. ELLINWOOD, *Ch. of Bd.* L. H. CHALMERS,	W. C. WEISS F. C. BROPHY	H. J. COURT, *Sec. and Tr.* A. D. HOWLAND *A. Sec. and A. Tr.*	A. R. SMITH, *Tr. Off.* L. G. BLAKE, *Mgr. Ins. Dept.*	$ 100,000	$ 517,420	$4 715 840	———	$4 155 680	$ 612.190	$ 99,420	$ 465,960	Chase N. and N. City, N. Y.; Phoenix N., Phoenix; Calif. and Citiz. N. Tr. & Sav., Los A.; Am. Tr. Co., San F.
	AFFILIATED WITH THE PHOENIX NATIONAL BANK COMPLETE TRUST SERVICE.													
" ——— "	*Valley Bank d§ⓈT•‡§'14 *par* 100 ◆ 91-2	C. E. Mills, L. D. Ricketts, *Ch. of Bd.*	C. J. Loe, *Exec. V. P.* A. T. Esgate	Sims Ely, Jr. A. T. Esgate, *Sec.*	E. F. Whittlesey W. R. Battin	1,050,000	314,500	17 460 820	$ 95,990	7,872,580	6,361,110	992,870	3,694,760	Chase N., N. Y.; Harris Tr. & Sav., Chi.; Los A.-1st N. Tr. & Sav., Los A.; Am. Tr. Co., San F.; Merch. N., Bos.
" ——— "	Phoenix Clearing House (*Members indicated by a**)	W. C. Weiss	Sims Ely, Jr.	E. F. Barrows, *Mgr.*	L. L. Stewart, *Mem. of Ex. Com.*	———	———	———	———	———	———	———	———	
	DWIGHT B. HEARD INVESTMENT CO. *Heard Bldg.* '97	DWIGHT B. HEARD	GEO. E. LILLEY	M. B. HEARD, *Sec.*	———	150,000	———	———	———	———	———	———	———	Northern Tr. Co. Bk., Chi.; Valley, Phoenix.
	Established 1897 SALT RIVER VALLEY FIRST FARM MORTGAGES. (*Under Roosevelt reclamation project*) Arizona Securities-Municipal First Mortgage Bonds.													
▲Prescott 5010 12L Yavapai I 11	BANK OF ARIZONA 10% *par* 100 91-32 dT•‡§'77	M. B. HAZELTINE Collections solic	A. H. FAVOUR ited on Prescott a	C. S. WHITE nd all northern A	F. A. HATHAWAY J. N. HALL rizona points.	50.000 SEE AD	251,640 V. ON BA	2,636,530 CK OF M	——— AP OF A	1,898,220 RIZONA.	315.270	99,000	625,670	1st N., N. Y., Chi., Bos., and Kan. C.; Los A.-1st N. Tr. & Sav., Los A.; Bk. of Calif. N. A., San F.
	Oldest bank in Arizona.													
" ——— "	nFirst Nat. Bk. in Prescott $125 *par* 100 91-37 dⓈ•‡'28	E. C. Seale, B. Tilton, *Ch.*	Eugene Neuman, F. S. Viele	W. C. Evans	———	100,000	25,000	137,080	———	31,210	4,050	3,970	222,850	Chatham-Phenix N. Bk. & Tr. Co., N. Y.; Pac. N., San F.; N. Bk. for Sav., Los A.
" ——— "	Valley Bank •§'26 ◆ 91-36	———	———	J. F. Houston, *Mgr.*	———	(*Branch of Phoenix, Ariz.*)			———	———	———	———	———	Chase N. and Han. N., N. Y.; Cont. Ill. Bk. & Tr., Chi.; Los A.-1st N. Tr. & Sav., Los A.
" ——— "	Yavapai Co. Sav. Bank 12% *par* 100 91-35 Ⓢ•‡§'06	M. B. Hazeltine	E. W. Wells	D. W. Russell, *Sec. and Tr.*	———	50,000	198,680	1,642,630	———	1,432,620	209,880	68,250	180,550	Far. & Merch. N., Los A.; Bk. of Ariz., Prescott.
Ray 2450 12L Pinal L17	Valley Bank dⓈT•‡§'10 ◆ 91-41	———	———	M. C. Refsnes, *Mgr.*	———	(*Branch of Phoenix, Arizona*)			———	———	———	———	———	Chase N., N. Y.; Los A.-1st N. Tr. & Sav., Los A.
▲Safford 1336 11E Graham M22	Bank of Safford dⓈT•‡§'08 $250-15% *par* 100 91-57	E. S. Wickersham	L. N. Stratton R. Y. Gearhart	R. Y. Gearhart	Ray Killian	66,000	16,000	590,000	———	275,000	120,000	77,000	200,000	N. Park, N. Y.; Los A.-1st N. Tr. & Sav., Los A.; 1st N., El Paso.
" ——— "	Valley Bank dⓈT•‡§'09 ◆ 91-58	———	———	Thelmer Smith, *Mgr.*	Clayton Hakes, *A. Mgr.*	(*Branch of Phoenix, Arizona*)			———	———	———	———	———	Chase N. and Han. N., N. Y.; Cont. Ill. Bk. & Tr. Co., Chi.; Los A.-1st N. Tr. & Sav., Los A.
Scottsdale 500 12L Maricopa K13	Farmers State Bank d•‡§'20 *par* 100 91-139	O. L. Shawler	R. H. Fuqua	S. R. McBurney	L. B. Sullivan	20,000	4,700	140,230	———	64,230	57,570	14,770	28,360	N. City, N. Y.; 1st N., Phoenix.
Somerton 938 12L Yuma N1	E. G. Caruthers State Bank *par* 100 91-97 dⓈ•‡§'18	Leroy A. Wright	Guy McCain J. C. Thompson	Guy McCain	V. M. Jones	15,000	22,480	277,400	60,130	257,100	72,160	3,020	42,730	N. Park, N. Y.; Yuma N., Yuma; Citiz. N. Tr. & Sav., Los A.; Bk. of Italy N. Tr. & Sav. Assn., (Southern Tr. Office), San Diego.
Springerville 518 12L Apache I 24	Round Valley Bank dT•‡§'18 12% *par* 100 91-126	Gustav Becker, *Ch. of Bd. and Pres.*	J. W. Becker Harris Miller	P. F. Becker	E. S. Becker	30,000	26,160	347,080	1,060	197,270	98,740	8,690	99,590	Chase N., N. Y.; 1st N., Albuquerque; Bk. of Italy N. Tr. & Sav. Assn., Los A.
Superior 2525 12L Pinal L17	Old Dominion Bank 91-107 ⓈT•‡§'91	———	———	J. A. Small, *Mgr.*	———	(*Branch of Globe, Arizona*)			———	———	———	———	———	Han. N., N. Y.; 1st N., El Paso; Am. Tr. Co., San F.; Citiz. N. Tr. & Sav., Los A.

ARIZONA SECURITIES MUNICIPAL AND FIRST MORTGAGE BONDS DWIGHT B. HEARD CO. PHOENIX

Digitized for F
https://fraser.stlouisfed.org
Federal Reserve Bank of St. Louis

Number under Name of Bank is the New Transit Number given to each bank in U. S. exclusively by The Rand-McNally Bankers' Directory, under the authority of The American Bankers Ass'n.

ARIZONA—Continued

Non-Bank Towns with Nearest Banking Point (Indexed Acces.), Lawyers, Laws (indexed) in back of this volume. For Interest Rates, Holidays, etc., see Laws.

Town and County ▲County Seats. Fig is F. R. Dist. ‖ Los A. E El Paso.	●Mem. A. B. A. ⁿNew §State †Priv. ‡Mem. State B. Ass'n. [Estab. ◆Fed. Res. Depts: T-Trust B-Bond d-Safe Dep. Ⓢ Sav. $Last Sale %Div.	President.	Vice-President.	Cashier.	Ass't Cashier.	Liabilities. Paid-up Capital	Surplus and Profits	Deposits	Other Liabilities	Resources. Loans and Discounts	Bonds and Securities	Miscellaneous	Cash & Exchanges, Due from Banks	Principal Correspondents.
Tempe 1963 12 ‖ Maricopa L23	**TEMPE NATIONAL BANK** $100 *par* 100 91-54 dⒷ●‡'01	Chas. Woolf	L. D. Crook	T. A. Anderson	H. S. Harelson	$ 50,000	$ 10,850	$ 694,890	$ 16,340	$ 401,620	$ 206,230	$ 26,150	$ 138,070	**Chase N., N. Y.; Crocker-1st N., San F.;** Los A.-1st N. Tr. & Sav., **Los A.;** Phoenix N., Phoenix.; N. Shawmut, Bos.
▲**Tombstone** 1178 11 E Cochise P22	Cochise County State Bank ◆ 91-118 dⒷⒸ‡'17 $135 *par* 100	A. G. Smith J. H. Getzwiller, *V. P.*	A. L. Heney A. E. Davis	L. G. Fahnestock	J. B. Maddox C. H. Morris	30,000	5,660	412,390		208,590	79,240	26,260	133,950	Han. N., N. Y.; Los A.-**1st N.**, Tr. & Sav., **Los A.**; 1st N., El Paso; Consol. N., Tucson.
▲**Tucson** 26,733 11 E Pima O18	Arizona Southwest Bank $125 *par* 125 91-146 dⒷⒸ‡'26 *(One Branch)*	J. F. Brown	Chas. F. Solomon	H. H. Holbert	H. W. Skattaboe	100,000	25,000	784,300	690	371,690	239,520	67,680	195,100	Bk. of Am. N. A., N. Y.; Am. Tr., S. F.; Far. & Merch. N., Los A.; El Paso N., El Paso.
"	***CONSOLIDATED NATIONAL BANK** 91-11 dⒷⓈ‡'90	T. N. MC CAULEY D. S. STEVENSON, *V. P.* C. H. BAYLESS, *V. P.*	S. WILLIAMSON ROBERT BOOKMAN GEORGE D. BEDELL	P. E. LEATHERMAN ROBERT DIXON, *Asst. to Pres.*	M. W. JOHNSTON R. G. ZEPEDA	**300,000**	**73,850**	**7,203,140**	**300,000**	**1,727,820**	**4,792,590**	**204,140**	**1,152,430**	**Gty. Tr. Co., N. Y.; El Paso N., El Paso; Los. A.-1st N. Tr. & Sav., Los A.; Bk. of Calif. N. A., San F.**
	OLDEST AND LARGEST BANK IN TUCSON. **BUSINESS OF VISITORS AND HEALTH SEEKERS HIGHLY REGARDED.**													
"	**SOUTHERN ARIZ. BK. & TR. CO.** 91-13 dⒷⓉ●‡$'08 $250-12% *par* 100	F. J. STEWARD, *Ch. of Bd. and Pres.*	G. H. SAWYER K. L. HART W. E. LOVEJOY, *Mgr. Tr. Dept.*	G. H. SAWYER	A. J. MC KELVEY, *Sec. and Tr.* W. E. MEYER. R. H. JACOBUS, *Asst. Secretaries*	**250,000**	**269,410**	**5,217,540**	**9,330**	**3,160,610**	**1,442,490**	**186,770**	**956,410**	**N. Park, N. Y.; Cont. Ill. Bk. & Tr. Co., Chi.; Crocker 1st N., San F.; Far. & Merch. N., Los A.; Phil. N., Phil.; Com. Tr. Co., Kan C.; State N., El Paso; Valley, Phoenix.**
	We operate Real Estate and Rental Departments. **Special Service to Tourists. We serve in all fiduciary capacities.**													
"	*United Bank & Trust Co. $105 *par* 100 91-142 dⒷⒺⓉ●‡$'21	P. M. Clarke	F. J. Hermes	F. J. Hermes	H. A. De Ford, *Sec.*	70,000	9,970	817,740		463,020	116,540	89,470	228,670	N. City, N. Y.; N. Bk. Com., Los A.; 1st N., El Paso.
"	Tucson Clearing House *(Members indicated by a *)*	K. L. Hart	H. A DeFord	A. J. McKelvey, *Sec. and Tr.*	R. G. Zepeda, *Mgr.*									
Wickenburg 527 12 ‖ Maricopa J10	Traders Bank $'22 16%-*par* 130 91-143	B. C. Straughan	W. R. Curry	W. R. Curry		10,000	4,120	145,410		33,320	12,910	1,500	111,800	**Han. N., N. Y.; Far. & Merch. N., Los A.; Phoenix N., Phoenix.**
Willcox 905 11 E Cochise O22	**RIGGS BANK** dⒷⓉ●‡$'20 $120-10% *par* 100 91-136	W. M. Riggs	C. M. Renaud J. C. Wilson	Thos. D. Ward	C. A. Smith L. G. Cropper	60,000	13,380	888,220		305,070	220,070	53,840	382,610	Chase N., N. Y.; Cont. Ill. Bk. & Tr. Co., Chi.; State N., El Paso; Merch. N. Tr. & Sav., Los A.; Consol. N., Tucson.
Williams 1350 12 ‖ Coconino F12	Arizona Central Bank ●‡$'87 91-76			W. L. Lindblom, *Mgr.*	*(Branch of Flagstaff, Ariz.)*									N. City, N. Y.; Bk. of Am. of Calif. **and** Los A.-1st N., Los A.; **1st N., Kan. C. and San F.**
Winslow 3730 12 ‖ Navajo G18	Citizens Bank of Winslow $110 91-148 dⒷⒸⓉ●‡$'28	G. T. Stevens		C. F. Oare	James R. Chilson	35,000	5,000	235,000		95,000	68,200	37,500	75,000	N. City, N. Y.; 1st N., Albuquerque; Citiz. N., Los A.; 1st N. Bk. of Ariz., Phoenix.
"	First National Bank dⒷⓉ●‡'21 $110-12% *par* 100 91-141	R. C. Kaufman	George Hammond	J. B. Richey	Agnes Janeway Charles Chase	50,000	12,380	762,450	43,590	266,420	379,030	20,450	207,510	Han. N., N. Y.; Am. Tr., San F.; Merch. N. Tr. & Sav., Los A.; 1st N., Albuquerque.
▲**Yuma** 4237 12 ‖ Yuma M1	**Security Trust & Savings Bk.** 91-131 dⒷⓉ●‡$'19 $200-8% *par* 100	E. H. Tobias	Emil C. Eger	J. A. Chester M. D. Gresham, *A. C.*	E. B. Jordan J. C. Bickers	50,000	36,100	695,970	21,660	355,480	214,920	80,140	153,200	**N. City, N. Y.;** Los A.-1st N. Tr. & Sav., **Los A.; Valley, Phoenix.**
"	**YUMA NATIONAL BANK** 91-44 $140-*par* 100 dⓈ●‡'09	Le Roy A. Wright Ed. Fletcher, *V. P.* A. C. McCain, *V. P.*	C. H. Robertson A. N. Kelly C. L. Patterson	C. H. Robertson	R. C. George T. E. Schmitt Jennie Polhamus	150,000	38,760	1,611,740	472,170	1,069,750	841,270	84,150	277,480	N. City, N. Y.; Citiz. N. Tr. & Sav., Los A.; Anglo & Lon. Paris N., San F.; Phoenix N., Phoenix.

ARIZONA SECURITIES
MUNICIPAL AND FIRST MORTGAGE BONDS
DWIGHT B. HEARD CO. PHOENIX

Number under Name of Bank is the New Transit Number given to each bank in U. S. exclusively by **The Rand-McNally Bankers' Directory, under the authority of The American Bankers Ass'n.**

ARKANSAS—Continued

Non-Bank Towns with **Nearest Banking Point** (Indexed Acces.), **Lawyers, Laws** (indexed) in back of this volume. For **Interest Rates, Holidays,** etc., see **Laws.**

●Mem. A.B.A. ?New §State †Priv. ‡Mem. State B. Ass'n. [Estab. ◆Fed. Res. Depts: T-Trust B-Bond d-Safe Dep. ⓢSav. $Last Sale % Div.

Town and County. ▲County Seats. § Fed. Res. Dist. # Memp L Little R.		President.	Vice-President.	Cashier.	Ass't Cashier.	Liabilities. Paid-up Capital	Surplus and Profits	Deposits	Other Liabilities	Resources. Loans and Discounts	Bonds and Securities	Miscellaneous	Cash & Exchanges, Due from Banks	Principal Correspondents.
Alicia 297 Lawrence D17	**Farmers Bank** •‡$'11 $150 81-486	P. H. Schwegman	J. G. Richardson	C. Bush		$ 10,000	$ 2,500	$ 105,000	$ 6,240	$ 84,480			$ 39,260	**1st N., St. L.; Am. Southern Tr. Co., Little R.**
Alma 779 L Crawford F5	**Bank of Alma** ‡$'02 $160-15% *par* 150 81-271	J. D. Byars, *Ch. of Bd. and Pres.*	J. C. Alexander	J. Fred Alexander	R. L. Bolling	35,000	12,000	135,000		100,000	$ 7,000	$ 2,000	73,000	1st N., Ft. Smith; Un. Tr. Co., Little R.
" ------ "	**Commercial Bank** ‡$'09 $31,50-10% *par* 25 81-272	J. H. Cole	R. L. Lile	W. D. Patton	F. L. Walker	25,000	6,020	88,690		63,160		3,500	53,050	1st N., Ft. Smith; Bkrs. Tr. Co., Little R.
Alpena Pass 250 Boone B8	**Bank of Alpena** ⓢ•‡$'06 $100 81-284	A. T. Hudspeth	W. S. Pettit	Sterlin Hurley	Preston Greer	10,000	1,270	177,200		103,540	300	15,030	69,590	Citiz. N., Harrison; Am. Southern Tr. Co., Little R.
Altheimer 450 L Jefferson L14	**Bank of Altheimer** d•‡$'10 10%-*par* 25 81-285	E. B. Stokes	C. N. Lemon	C. E. Spann	R. L. Crossett	25,000	5,000	125,350	60,000	150,000	2,500	13,010	50,340	1st N., St. L.; Merch. & Plan., Pine Bluff; Am. Southern Tr. Co., Little R.
Altus 709 L Franklin F6	Bank of Altus ⓢ•‡$'04 $170-10% *par* 25 81-286	W. J. Higgins	J. A. Cherry	E. E. Nichols		25,000	12,030	152,010		136,070			71,150	Exch. N., Little R.; Merch. N., Ft. Smith.
Amity 680 L Clark M8	Bank of Amity d ⓢ•‡$'05 $75-15% *par* 25 81-287	W. C. Hays	G. W. Tolleson	W. H. Olds	Curtis Echols Cleda Olds	25,000	31,350	578,040		393,080	105,000	11,480	124,830	Un. Tr., Am. Sou. Tr., and Bkrs. Tr. Cos., Little R.; State N., Texarkana.
▲Arkadelphia 3311 L Clark M9	**Citizens National Bank** $140-8% *par* 100 81-134 ⓑ•‡'88	C. C. Tobey	W. B. East	Howard Abraham	Chas. East	50,000	17,050	332,910	56,500	330,800	44,010	18,030	63,620	N. City, N.Y.; Un. Tr. Co., Little R.; 1st N., St. L.; Texarkana N., Texarkana.
" ------ "	**ELK HORN BK. & TR. CO.** $37,50-10% 81-133 ⓑT•‡$'84 *par* 25	J. S. Cargile W. E. Barkman, *V.P.*	J. J. Hardin J. W. Patterson	H. L. Petty W. E. Barkman, *Tr.*	A. P. Greene R. C. Stone	129,500	47,750	1,005,420		810,070	108,910	43,220	220,460	N. Park, N.Y.; Cont. Ill. Bk. & Tr. Co., Chi.; Boatmens N., St. L.; Am. Sou. Tr., Little R.
" ------ "	**Merchants & Planters Bank & Trust Co.** $150-10% 81-469 dⓑT•‡$'11	J. G. Clark	Dougald McMillan	J. W. Thompson	Harry Jordan I. D. Sallee	75,000	24,360	779,080	10,820	665,380	19,020	26,850	178,010	N. Park, N. Y.; Bkrs. Tr. Co. and Un. Tr. Co., Little R.; Texarkana N., Texarkana.
▲Ashdown 2052 L Little River O4	**FIRST NATIONAL BANK** $240-20% 81-217 dⓑ•‡'14 *par* 200	C. E. MAY	N. C. McCRARY H. G. SANDERSON	J. M. JOHNSON, JR.	JAKE B. COBB RUTH F. SANDERSON GEO. B. WELCH	50,000	10,810	396,990	25,000	313,310	50,640	24,280	94,560	**1st N., St. L.; Texarkana N., Texarkana; Am. Southern Tr. Co., Little R.**
		The First, and Only National Bank in Little River County. Special Attention given Bill of Lading Drafts. *Please send 15c with each sight draft for presentation and 25c for Credit Reports.*												
Ash Flat 212 L Sharp B15	**Bank of Ash Flat** ‡$'12 $62½-30% *par* 25 81-499	W. T. McJunkins	J. M. Causbie	V. McJunkins	W. Brawley	5,000	6,000	121,900	3,160	37,300	1,780	10,660	86,310	Union Tr. Co., Little R.; Citiz. Bk. & Tr. Co., Batesville.
Atkins 1529 L Pope G10	**Bank of Atkins** •‡$'95 $62½-30% *par* 25 81-215	J. M. Barker		J. M. Barker, Jr., *A. Cash.*	D. L. Barker C. A. Barker	50,000	96,660	489,710	4,960	453,090	22,830	12,710	152,680	N. Park., N. Y.; N. City, St. L.; Am. Southern Tr. Co., Little R.
" ------ "	**Merchants & Far. Bk.** •‡$'03 $200-15% *par* 25 81-216	A. J. McCollum	W. A. Montgomery	O. H. McCollum	A. McCollum	10,000	26,540	201,940		147,790	11,620	7,200	71,860	N. City, N. Y.; N. Bk. Com., St. L.; Am. Southern Tr. Co., Little R.
▲Augusta 1731 L Woodruff G16	Bank of Augusta & Tr. Co. 81-205 T•‡$'91	J. F. Summers	T. E. Stanley	C. S. Airheart	E. E. Blalock	50,000	35,280	331,590	3,500	268,200	12,370	28,000	111,800	Chase N., N. Y.; Bk. of Com. & Tr., Memp.; N. Bk. Com., St. L.; Am. Sou. Tr., Little R.
" ------ "	**WOODRUFF COUNTY BANK** $225-15% 81-206 •‡$1900	T. E. BONNER	R. T. HARVILLE	J. C. McDONALD, *V. P. and Cash.*		40,000	50,000	350,000		90,000	75,000	5,000	270,000	1st N., St. L. and Memp.; Ex. N. Little R.
		Special attentio n given Bill of La ding Drafts and T ime Items. Please send 15c with each Sight Draft for present ation. And 25c for eac h Report.												
Bald Knob 958 L White G15	**Bald Knob State Bank** $51,25-8% *par* 25 81-289 ⓢ•‡$'04	T. J. Campbell	E. R. Wynn	E. R. Wynn	T. W. Leggett G. W. Lamar	15,000	18,890	295,050		204,140		14,500	110,300	1st N., and N. Bk. Com., St. L.; Bkrs. Tr. Co., Little R.
" ------ "	Citizens Bank d ⓑ•§'24 $27,50 *par* 25 81-669	Bing Moody	S. E. Danley	John Q. Adams	Virgil Kilman	15,000	3,250	75,000	20,000	70,000	1,000	17,250	25,000	Am. Southern Tr. Co., Little Rock; Boatmens N., St. L.
▲Batesville 4299 L Independence D15	**Citizens Bank & Trust Co.** 5% ◆ 81-116 ⓑT•‡$'10	W. P. Jones	C. W. Barnett	H. M. Kennerly	B. Jernigan C. T. Jones	50,000	28,350	850,000	24,850	401,720	108,370	8,800	136,350	Han. N., N. Y.; 1st N., St. L.; Am. Southern Tr. Co., Little R.
" ------ "	**FIRST NATIONAL BANK** $175-10% 81-115 ⓑT•‡'04 *par* 100	R. C. DORR J. P. COFFIN, *Ch. of Bd.*	I. N. BARNETT V. M. HOWELL	J. Q. WOLF	HARDY KUYKENDALL HOMER FOX	100,000	53,510	1,140,980	100,000	580,030	412,320	103,200	298,930	N. Bk. Com., N. Y.; N. Bk. Com., and Lib. Cent. Tr. Co., St. L.; Am. Sou. Tr. Co., Little R.
		15 CENTS sent 25 CENTS for e	**to us with each s ach credit report**	**ight draft for pre insures prompt**	**sentation, and attention.**									
" ------ "	North Arkansas Bank *par* 25 81-690 dⓑT•‡$'27	A. B. Banks	J. C. Hail F. T. Hunter	F. T. Hunter	T. C. Justus	100,000	50,000	600,000	150,000	550,000	7,500	150,000	200,000	Liberty Cent. Tr. Co., St. L.; Am. Sou. Tr. Co., Little R.

THE SIMMONS NATIONAL BANK RESOURCES SEVEN MILLION DOLLARS Send us your Pine Bluff items for prompt service

Digitized by https://fr... Federal Reserve Bank of St. Louis

MEMBER FEDERAL RESERVE SYSTEM

In Little Rock—
In Arkansas—

Same Day Service in Presenting and Remitting for All Little Rock Collection Items!

It's the

UNION TRUST COMPANY

Get in Touch with UNION We Solicit Your Little Rock and Arkansas Collection Items.

Complete Service on Arkansas Business

UNION TRUST is eminently situated to efficiently care for every phase of banking service in this territory. Commercial banking, savings, insurance, bond, real estate, rental, mortgage loan, trust, transfer agents and registrars, custody, safe deposit, tax, collection, exchanges (domestic and foreign).

We Act As Correspondent For Banks In Every Section Of Arkansas

UNION TRUST COMPANY

RESERVE AGENTS FOR ARKANSAS BANKERS!

GOVERNMENT DEPOSITORY FOR POSTAL SAVINGS

LITTLE ROCK, ARKANSAS

OFFICERS

Moorhead Wright, *Chair. of Board*
A. G. Kahn - - - - *President*
George B. Rose - *Vice-President*
C. P. Perrie - - *Vice-President*
Z. B. Curtis - - *Vice-President*
E. J. Bodman - *Vice-President*
Oscar McCaskill, *Vice-President*
A. Brizzolara, Jr., *Vice-President and Cashier*
L. J. Gibson, *Vice-President and Trust Officer*
G. S. Jernigan, *Vice-President and State Rep.*
C. H. Richter - - - *Secretary*
H. T. Wilson - - *Asst. Secretary*
W. R. Snodgrass, *Asst. Cashier*
Frank J. Wills - - *Asst. Cashier*
Z. T. Wood - - - *Asst. Cashier*
J. R. Connor - - *Rental Officer*
W. B. Miller - *Insurance Officer*

Digitized for FRASER
https://fraser.stlouisfed.org
Federal Reserve Bank of St. Louis

MERCHANTS NATIONAL BANK, Fort Smith, Arkansas

LOCATED IN ONE OF THE LARGEST NATURAL GAS FIELDS IN THE WORLD

Arkansas

INDEX TO COUNTIES.

Arkansas....L 16
Ashley.....Q 14

Baxter.....A 12
Benton.....B 4
Boone.....B 9
Bradley.....P 13

Calhoun.....O 11
Carroll.....A 7
Chicot.....Q 17
Clark.....M 9
Clay.....A 20
Cleburne....E 14
Cleveland....N 13
Columbia....Q 8
Conway....G 11
Craighead...D 19
Crawford....E 4
Crittenden..H 21
Cross.....G 19

Dallas.....M 11
Desha.....O 17
Drew.....O 15

Faulkner....H 12
Franklin.....E 6
Fulton.....A 14

Garland.....J 9
Grant.....L 12
Greene.....C 20

Hempstead...O 6
Hot Spring...L 9
Howard.....M 6

Independence E 15
Izard.....C 14

Jackson.....E 17
Jefferson....L 14
Johnson.....E 8

Lafayette....Q 7
Lawrence....C 17
Lee.....I 19
Lincoln....M 15
Little River..O 4
Logan.....G 7
Lonoke.....J 14

Madison.....C 7
Marion.....B 11
Miller.....Q 6
Mississippi..D 22
Monroe.....J 17
Montgomery.K 7

Nevada.....O 8
Newton.....D 9

Ouachita....O 10

Perry.....I 10
Phillips....K 19
Pike.....L 7
Poinsett.....E 19
Polk.....K 5
Pope.....F 9
Prairie.....J 16
Pulaski.....I 12

Randolph...B 18

Saline.....J 11
Scott.....I 5
Searcy.....D 11
Sebastian....G 4
Sevier.....M 4
Sharp.....C 16
St. Francis..H 19
Stone.....D 13

Union.....Q 11

Van Buren...E 12

Washington..C 5
White.....G 15
Woodruff....G 17

Yell.....H 8

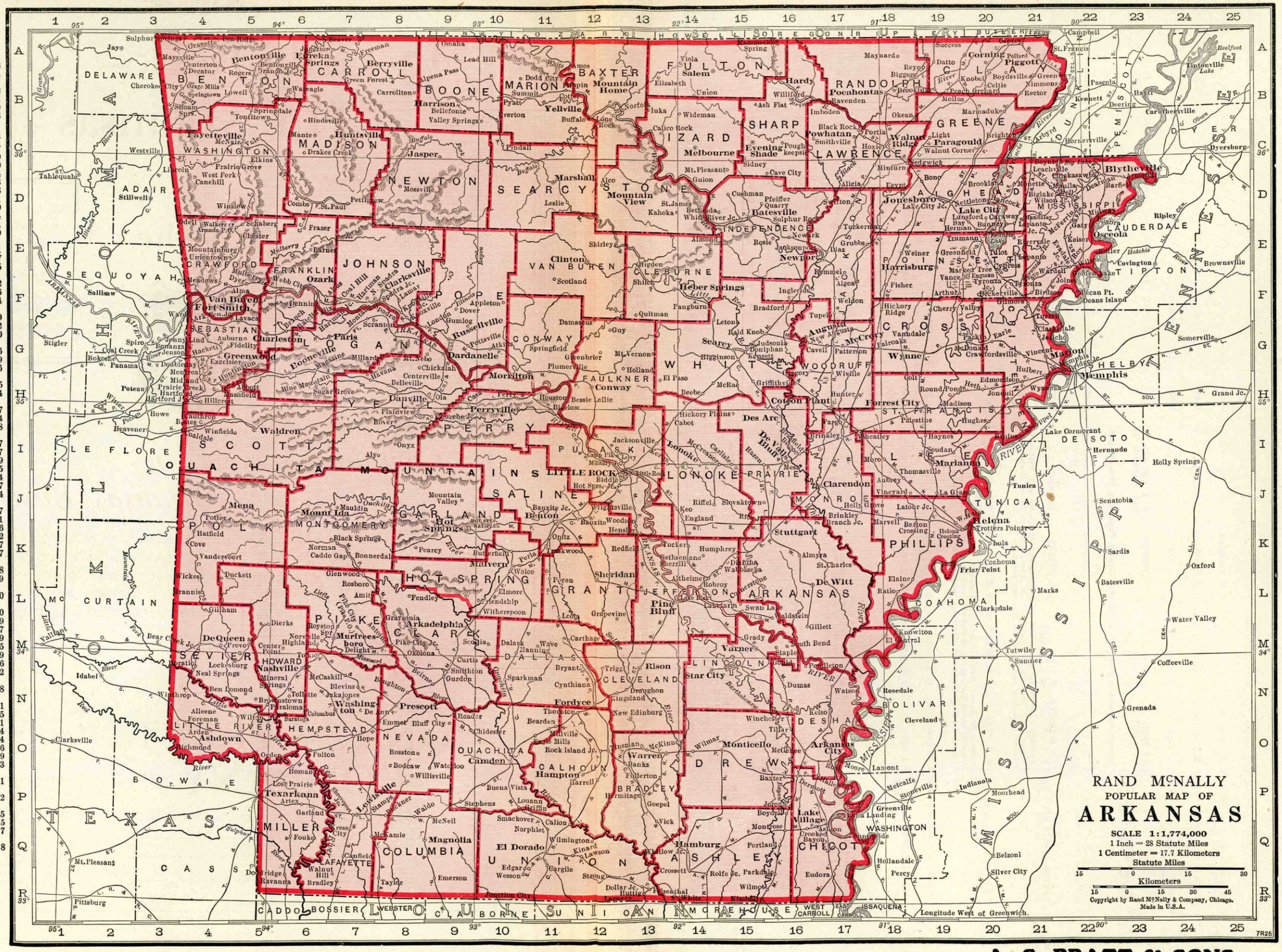
RAND McNALLY
POPULAR MAP OF
ARKANSAS
SCALE 1:1,774,000
1 Inch = 28 Statute Miles
1 Centimeter = 17.7 Kilometers
Statute Miles
Kilometers
Copyright by Rand McNally & Company, Chicago.
Made in U.S.A.
Longitude West of Greenwich.
BENTON
BOONE
CARROLL
MADISON
WASHINGTON
CRAWFORD
FRANKLIN
JOHNSON
SEBASTIAN
SCOTT
POLK
MONTGOMERY
MONTGOMERY
GARLAND
HOT SPRING
PIKE
CLARK
SEVIER
HOWARD
LITTLE RIVER
HEMPSTEAD
NEVADA
OUACHITA
CALHOUN
UNION
CLEVELAND
DALLAS
LINCOLN
DESHA
CHICOT
ASHLEY
BRADLEY
DREW
LAFAYETTE
MILLER
COLUMBIA
CONWAY
PERRY
POPE
NEWTON
SEARCY
MARION
BAXTER
FULTON
IZARD
STONE
VAN BUREN
CLEBURNE
INDEPENDENCE
SHARP
RANDOLPH
LAWRENCE
JACKSON
WHITE
WOODRUFF
CRAIGHEAD
GREENE
CLAY
PIGGOTT
RANDOLPH
POINSETT
CROWLEY
LEE
PHILLIPS
MONROE
LONOKE
PRAIRIE
ARKANSAS
CROSS
WOODRUFF
JEFFERSON
GRANT
LONOKE
PULASKI
SALINE
LITTLE ROCK
CRITTENDEN
MISSISSIPPI
CRAIGHEAD
POINSETT
CROWLEY
LEE
PHILLIPS
MONROE
DESHA
CHICOT
ASHLEY
DREW
LINCOLN
CLEVELAND
DALLAS
CALHOUN
UNION
OUACHITA
NEVADA
HEMPSTEAD
LITTLE RIVER
SEVIER
HOWARD
POLK
MONTGOMERY
GARLAND
HOT SPRING
PIKE
CLARK
SCOTT
MILLER
LAFAYETTE
COLUMBIA
MAGNOLIA
CRAWFORD
FRANKLIN
JOHNSON
SEBASTIAN
POPE
CONWAY
PERRY
SALINE
PULASKI
LONOKE
PRAIRIE
WHITE
FAULKNER
CLEBURNE
STONE
SEARCY
NEWTON
MARION
BAXTER
FULTON
IZARD
SHARP
RANDOLPH
LAWRENCE
JACKSON
GREENE
CLAY
PIGGOTT
CRAIGHEAD
MISSISSIPPI
CROSS
WOODRUFF
JEFFERSON
GRANT
ARKANSAS
DE WITT
COAHOMA
TUNICA
DE SOTO
MARIANNA
HELENA
PHILLIPS
LAUDERDALE
TIPTON
SHELBY
MEMPHIS
CRITTENDEN
ST. FRANCIS
CROWLEY
LEE
MONROE
PHILLIPS
DESHA
CHICOT
ASHLEY
BRAD

Number under Name of Bank is the New Transit Number given to each bank in U. S. exclusively by **The Rand-McNally Bankers' Directory, under the authority of The American Bankers Ass'n.**

ARKANSAS—Continued

Non-Bank Towns with **Nearest Banking Point** (Indexed Acces.), **Lawyers, Laws** (indexed) in back of this volume. For **Interest Rates, Holidays,** etc., see **Laws.**

Town and County. ▲County Seats. 8 Fed. Res. Dist. M Memp. L Little R.	●Mem. A.B.A. ⁿNew §State †Priv. ‡Mem. State B. Ass'n. [Estab. ◆Fed. Res. Depts: T-Trust B-Bond d-SafeDep. ⑧Sav. $LastSale%Div.	President.	Vice-President.	Cashier.	Ass't Cashier.	Liabilities. Paid-up Capital	Surplus and Profits	Deposits	Other Liabilities	Resources. Loans and Discounts	Bonds and Securities	Miscellaneous	Cash & Exchanges, Due from Banks	Principal Correspondents.
Bauxite 1527 L **Saline J12**	**Bank of Bauxite** ⑧●‡'06 10% *par* 25 **81-291**	A. B. Banks	J. E. Parsons S. H. Pace	S. H. Pace	Lucy Young	$ 20,000	$ 4,180	$ 133,310		$ 108,720	$ 5,000	$ 11,170	$ 32,600	Am. Southern Tr. Co., Little R.; Liberty Cent. Tr. Co., St. L.
Bearden 687 L **Ouachita O11**	**Farmers & Merch. Bank** 10% *par* 25 **81-553** d●‡$'13	W. C. Ribenack A. F. Jordan, *V. P.*	W. M. Gatling, Jr. W. O. J. Gatling	A. E. Duggar	C. E. Crossland, *Sec.*	40,000	3,360	320,880		303,420	5,100	13,640	42,080	N. Park, N. Y.; State N., St. L.; Bkrs. Tr. Co., Little R.; Simmons N., Pine Bluff.
Beebe 995 L **White H14**	**Citizens Bank** d●‡$'17 $150-10% *par* 100 **81-588**	E. H. Abington	J. R. Sloan	T. E. Abington	Fannie Rainey	25,000	11,600	268,300		125,200	31,100	14,600	134,000	1st N., St. L.; Union Tr. Co., Little R.
" ------ "	**White County Bank** ●‡$'22 $130-10% **81-655**	J. E. Lightle		J. L. Armstrong	L. Rainey	15,000	3,390	254,360	250	53,200	90,500	5,530	123,780	Bkrs. Tr. Co., Little R.; N. Bk. Com., St. L.
Belleville 410 L **Yell H8**	**Belleville Bank** ‡$'05 $37.50 *par* 25 **81-294**	J. C. Woodson	W. H. Crownover	R. A. White	F. T. Moudy	10,000	9,170	98,330		50,970		1,730	64,790	1st N., Ft. Smith; Bkrs. Tr. Co., Little R.
▲**Benton** 2933 L **Saline J11**	**BENTON BANK & TRUST CO.** $135-10% **81-485** d⑧†‡$'22 **A. B. BANKS**, R. F. LAMBETH, *V. P. and Sec.* **Special attentio**	G. A. SMITH W. J. COX W. E. CARSON **n given Bill of La**	H. H. THOMPSON **ding Drafts, Cash**	W. A. JENNINGS MRS. RALPH WALTON **and Time Items.**		75,000	15,870	533,230	$ 2,660	433,930	6,940	32,620	143,320	N. Park, N. Y.; N. Bk. Rep., Chi.; Liberty Cent. Tr. Co., St. L.; Am. Southern Tr. Co., Little R.
" ------ "	Citizens Bank B⑧●‡$'26 $120-10% *par* 100 **81-681**	W. A. Utley	J. M. Smith	J. W. Ferguson	Mrs. Maude Goode Pearle M. Henry	20,000	9,860	256,280		173,860	42,260		60,020	Boatmens N., St. L.; Ex. N., Little R.
▲**Bentonville** 2313 **Benton A5**	**BENTON COUNTY NAT'L BK.** $200-14% *par* 25 **81-170** ⑧●†'85 J. G. McANDREW, W. T. IVY, *Ch.* **Special attenti** *Please send* 15c **Oldest Establis**	W. T. IVY W. E. JACKSON **on given Bill of** *with each sight draft* **hed Bank in Ben**	E. C. PICKENS **Lading Drafts, Ca** *for presentation and* **ton County.**	ADA HANEY **sh and Time Ite** **25c** *for Credit Repor*		60,000	67,600	766,450	60,000	587,840	85,340	25,500	255,380	Chase N., N. Y.; 1st N., St. L.; Com. Tr. Co., Kan. C. **ms.** *ts.*
" ------ "	**FIRST NATIONAL BANK** $200-16% **81-171** †●‡'87 **D. W. PEEL** **Oldest National** **Special attentio** *Please send* 15c	**E. H. BREEDLOVE** **Bank in Benton** **n given to Collect** *with each sight draft*	**D. W. PEEL, JR.,** *Sec. and Cash.* **County.** **ions by an officer** *for presentation and*	**KIT GALBREAITH** **C. E. BRYAN** **of the bank.** **25c** *for Credit Repo*		50,000	43,010	735,000		475,000	125,200		286,830	**Chase N. and N. City, N.Y.; N. Bk. Com., St. L.**; Com. Tr. Co., Kan. C. *rts.*
" ------ "	**First State Bank** ‡$'05 15% **81-172**	J. R. Rice	D. R. Dickson	E. R. Berry		10,000	3,750	254,000		63,000	8,000		196,750	**N. Bk. Com., St. L.**; 1st N. and Benton Co. N., Bentonville; Bkrs. Tr. Co., Little R.
▲**Berryville** 1474 **Carroll A7**	**FIRST NATIONAL BANK** $160-12% *par* 25 **81-251** ⑧●‡'89	D. J. WEST	B. O. GEORGE	W. H. MOLLOY	RUTH McQUOWN	60,000	46,920	592,710	120,000	408,750	255,520	14,850	140,510	Chase N., N.Y.; **N. Bk. Com., St. L.; Union N., Springfield, Mo.**; Com. Tr. Co., Kan. C.
" ------ "	**PEOPLES BANK** ⑧●‡$'04 $150-10% *par* 25 **81-252** **F. O. BUTT** **A modern, pro** **Special attenti** *Please send* 15c *w*	J. R. BROWN RAS STAMPS A. T. HUDSPETH **gressive, commer** **on given Bill of L** *ith each sight draft*	LONZO CLEMONS **cial bank.** **lading Drafts, Ca** *for presentation and*	DOROTHY BOYDS-TOWN **sh and Time Ite** **25c** *for Credit Repor*		25,000	5,490	217,590		169,060	16,430	13,040	49,550	Grand N., St. L.; Drov. N., Kan. C.; Am. Southern Tr. Co., Little R.; Citiz. N., Harrison. **ms.** *ts.*
Biggers 447 **Randolph B19**	**Bank of Biggers** ‡$'03 $35-10% *par* 25 **81-297**	T. Biggers	S. F. Harrison A. M. Dunn	E. C. Whittington		20,000	8,450	33,800		43,590	2,340	1,330	14,980	1st N., St. L.; Am. Tr. Co., Jonesboro.
Black Rock 835 M **Lawrence C17**	**FIRST NATIONAL BANK** $150-10% *par* 100 **81-602** ●†'19 **CLAY SLOAN** **New, Up-to-dat** **Unexcelled facil** **Prompt attenti** *Please send* 15c *wi*	J. E. KRONE **e, Progressive, Gr** **ities. Experience** **on given Bill of** *th each sight draft f*	J. H. MYERS **owing. Send us** **d officers. Efficie** **Lading Drafts an** *or presentation and*	L. B. SHARP **your business.** **nt service.** **d Collections.** 25c *for Credit Repo*		**25,000**	**10,520**	**159,260**	**450**	**64,770**	**24,840**	**4,630**	**101,000**	**N. Bk. Com., St. L.**; Bk. of Com. & Tr. Co., Memp.; Am. Southern Tr. Co., Little R.; N. Stk. Yds. N., N. Stk. Yds., Ill. *rts.*
Blevins 400 L **Hempstead N7**	**Bank of Blevins** ‡$'12 10% **81-518**	H. M. Stephens	W. V. Tompkins	P. C. Stephens		21,150	9,500	151,700		83,210		8,830	90,320	State N., Texarkana; Bkrs. Tr. Co., Little R.

Digitized by https://fra... Federal R...

THE SIMMONS NATIONAL BANK — Largest Bank in Pine Bluff, Ark. — RESOURCES 7 MILLION DOLLARS

Number under Name of Bank is the New Transit Number given to each bank in U. S. exclusively by The Rand-McNally Bankers' Directory, under the authority of The American Bankers Ass'n.

ARKANSAS—Continued

Non-Bank Towns with Nearest Banking Point (Indexed Acces.), Lawyers, Laws (indexed) in back of this volume. For Interest Rates, Holidays, etc., see Laws.

Town and County. ▲County Seats. 8 Fed. Res. Dist. M Memp. L Little R.	●Mem. A.B.A. ¤New §State †Priv. ‡Mem. State B. Ass'n. [Estab. ◆Fed. Res. Depts: T-Trust B-Bond d-Safe Dep. ⑤Sav. $Last Sale % Div.	President.	Vice-President.	Cashier.	Ass't Cashier.	Liabilities. Paid-up Capital	Surplus and Profits	Deposits	Other Liabilities	Resources. Loans and Discounts	Bonds and Securities	Miscellaneous	Cash & Exchanges, Due from Banks	Principal Correspondents.
▲Blytheville 6447 M Mississippi D22	**FARMERS BANK & TRUST CO.** ◆ 10%-par 25 d⑤T●‡$'08 81-105	B. A. LYNCH, R. E. L. WILSON, Ch. of Bd.	A. M. BUTT	F. E. WARREN	R. L. BANISTER, RILEY B. JONES	$ 200,000	$ 55,000	$ 865,000		$ 522,000	$ 9,700	$ 289,300	$ 299,000	Chem. N., N. Y.; 1st N., St. L.; Bk. of Com. & Tr. Co., Memp.; Am. Southern Tr. Co., Little R.
		Collections a specialty. Prompt, efficient service. Try us. Please send 15c with each sight draft for presentation and 25c for Credit Reports.												
" ------ "	**FIRST NATIONAL BANK** par 100 81-635 d⑤●‡'20	J. ISAACS	A. G. LITTLE, Exec. A. B. FAIRFIELD	L. N. MATHIS	A. E. SCOTT	150,000	25,460	670,980	$ 145,330	552,450	9,920	123,910	305,490	1st N., Memp.; N. Bk. Com., St. L.
		SPECIAL ATTENTION GIVEN COLLECTIONS, SIGHT-DRAFTS, BILLS OF LADING, CASH AND DTIME ITEMS.												
Bonanza 516 Sebastian G4	First State Bank 81-299 ‡$'08	H. T. Skinner	Valentin Vervack	Geo. A. Henry		5,000	1,000	52,500		34,600		3,900	20,000	Merch. N., Ft. Smith.
Bono 214 Craighead D19	Peoples Bank $150-10% par 100 81-613 d‡$'19	Geo. A. Lamb	C. R. Forrester	F. W. Davis		16,000	16,000	98,000		82,000	6,000	10,000	32,000	Bk. of Jonesboro, Jonesboro; N. Stock Yds. N., N. Stock Yds., Ill.
▲Booneville 2199 L Logan H6	Bank of Booneville $225 81-194 ‡$'98	O. M. Bevens	A. T. Barlow	L. L. Green	J. O. Barlow, Robert Carr	25,000	25,000	300,000		200,000			100,000	Miss. Valley Tr. Co., St. L.; Merch. N., Ft. Smith; Am. Southern Tr. Co., Little R.
" ------ "	Citizens Bank $150-10% par 100 81-195 ‡$'10	Mattie Edwards	L. W. Burns	Charles X. Williams	Oma Cauthron, L. J. Williams	25,000	25,000	200,000	10,000	150,000	25,000	5,000	80,000	1st N., St. L. and Ft. Smith; Am. Southern Tr. Co. and Bkrs. Tr. Co., Little R.
Bradford 342 L White F16	Citizens Bank 10% 81-673 d●‡$'25	J. E. Lightle		W. B. Hammond	W. P. Millikin	10,000	2,310	80,710		13,940	56,000	3,450	19,640	1st N., St. L.; Am. Southern Tr. Co. and Bkrs. Tr. Co., Little R.; 1st N., Newport.
Bradley 290 L Lafayette R7	Bank of Bradley $150-10% par 25 81-513 ●‡$'12	J. H. Meek	W. A. McGee	J. W. Meek	M. R. Meek	15,000	19,140	192,220	13,680	121,960		17,360	100,720	Simmons N., Pine Bluff; Bkrs. Tr. Co., Little R.; 1st N., Camden and St. L.
Branch 370 L Franklin G6	Bank of Branch 8% 81-301 ●‡$'09	J. S. Cotner	Neil Sims	Ira L. Chastain		11,800	2,600	50,000		47,000	6,000		7,530	1st N., St. L. and Ft. Smith; Bkrs. Tr. Co., Little R.
Brinkley 2714 L Monroe I17	**BANK OF BRINKLEY** $56.25-12½% 81-191 par 25 ⑤●‡$'03	ANDREW FLORA	JAMES GUNN	L. H. BRADLEY	J. F. COLE	25,000	23,100	479,200		285,000	25,540	31,760	185,000	Bk. of Com. & Tr. and Un. & Plan. Bk. & Tr. Co., Memp.; Boatmen's N., St. L.; Am. Southern Tr. Co. and Bkrs. Tr. Co., Little R.
		Send us Your Brinkley business direct. Special attention given collections and all out of town items. Please send 15c with each sight draft for presentation and 25c for Credit Reports.												
" ------ "	**MONROE COUNTY BANK** $40-12% par 25 ◆ 81-190 d⑤●‡$'89	J. L. WOODFIN	BENJ. EMMONS	L. W. BROWN	CARTER CHANEY	35,000	26,770	420,580		275,960	59,840	12,820	133,730	Boatmen's N., St. L.; Bk. of Com. & Tr. Co., Memp.; Union Tr. Co., Little R.
		Collections and Correspondence given prompt, careful attention. Up-to-date Methods and Equipment.—Unexcelled Facilities.—Personal Service. Your banking business cordially invited and appreciated.												
Brookland 326 Craighead D20	Bank of Brookland $125-10% 81-302 ⑤●‡$'09	H. A. Jones	F. M. Mayes, J. H. Hawthorne	B. G. Gibson	G. B. McCracken	19,500	8,560	193,780		147,160		8,580	66,100	Mtle. Tr., St. L.; Merch. & Plan. Bk. & Tr., Jonesboro; Am. So. Tr., Little R.
Buckner 360 L Lafayette P8	Buckner State Bank $120-10% par 25 81-661 ●‡$'23	A. W. Friend	J. E. Gantt	W. M. Owen		10,000	5,260	78,040		54,340	3,720	2,820	32,410	Bkrs. Tr. Co., Little R.; Texarkana N., Texarkana.
Cabot 477 L Lonoke H14	**BANK OF CABOT** $35-10% par 25 81-304 ●‡$'03	O. H. DAVIS	J. F. SEE	F. B. GARLINGTON	J. M. PARK, JEWEL LEGGETT	30,000	20,500	418,230		182,180	59,320	9,500	217,740	Am. Southern Tr. Co. and Un. Tr. Co., Little R.; 1st N., St. L.
		Special attention given Bill of Lading Drafts, Cash and Time Items. Please send 15c with each sight draft for presentation and 25c for Credit Reports.												
Caddo Gap 219 L Montgomery K7	Bank of Caddo Gap $125-10% par 25 81-624 ●‡$'19	J. H. McLean	R. S. Norris	J. I. Rowe		10,000	2,080	65,000		59,000	450	5,630	12,000	Bkrs. Tr. Co., Little R.; Miss. Valley Tr. Co., St. L.
Calico Rock 479 L Izard C13	State Bank of Calico Rock $50-14% par 25 81-305 ●‡$'14	W. J. Copp	R. H. Wayland	E. C. Rodman	Roy Perryman	25,000	18,240	283,890		117,940	19,560	3,590	186,050	1st N., St. L.; Am. Southern Tr. Co., Little R.
▲Camden 3238 L Ouachita O10	**CAMDEN BANK & TRUST CO.** par 100 81-95 d⑤T●‡$'28	W. C. RIBENACK	R. J. CULLEN, J. C. WILSON	J. C. WILSON	F. P. BENSON, MRS. S. J. CARNES, Sec.	100,000	36,100	801,770	6,420	571,800	55,000	45,460	272,030	Chase N., N. Y.; N. Bk. of Com., St. L.; Bkrs. Tr. Co., Little R.; Simmons N., Pine Bluff; Com'l N., Shreveport, La.
		THE BANK OF SERVICE. Prompt, careful attention to all business. Send us your collections. Please send 15c with each draft for presentation and 15c for Credit Reports.												
" ------ "	**FIRST NATIONAL BANK** $190-10% 81-94 ⑤T●‡'84	H. L. BERG	J. H. MEEK, Active	M. E. FAHY	JANIE FAHY	100,000	51,900	1,585,250	50,140	776,400	724,810	17,770	268,310	Chem. N., N. Y.; N. Bk. Com., St. L.; Bkrs. Tr. Co., Little R.; Simmons N., Pine Bluff.
		Especial attention given collections and money transfers. We are thoroughly familiar with transactions pertaining to oil investments. "OLDEST BANK IN SOUTH WEST ARKANSAS."												

(Camden banks continued on next page)

THE SIMMONS NATIONAL BANK LARGEST BANK IN PINE BLUFF, ARK. Specializes in satisfying service to banks and bankers

Number under Name of Bank is the New Transit Number given to each bank in U. S. exclusively by The Rand-McNally Bankers' Directory, under the authority of The American Bankers Ass'n.

ARKANSAS—Continued

Non-Bank Towns with Nearest Banking Point (Indexed Acces.), Lawyers, Laws (indexed) in back of this volume. For Interest Rates, Holidays, etc., see Laws.

Town and County. ▲County Seats. 8 Fed. Res. Dist. M Memp. L Little R.	●Mem. A.B.A. ¶New §State †Priv. ‡Mem. State B. Ass'n. [Estab. ◆Fed. Res. Depts: T-Trust B-Bond d-Safe Dep. ⑧Sav. $Last Sale % Div.	President.	Vice-President.	Cashier.	Ass't Cashier.	Liabilities. Paid-up Capital	Surplus and Profits	Deposits	Other Liabilities	Resources. Loans and Discounts	Bonds and Securities	Miscellaneous	Cash & Exchanges, Due from Banks	Principal Correspondents.
▲Camden 3238 (Continued)	**MERCH. & PLANTERS BANK** 81-96 d⑧●‡$'04 $266,66-15% *par* 100	LEO BERG, C. I. GRAYSON, *V. P.*	C. S. EARLY, LEONARD POWELL, *A. V. P.*	P. T. NILDEBRAND	J. W. COAN, F. A. GASTON	$ 50,000	$ 66,360	$1 212 320		$ 792,410	$ 212,690	$ 13,000	$ 310,590	N. City, N. Y.; N. Bk. Com., St. L.; Un. Tr. Co., Little R.
		Special attention given Bill of Lading Drafts, Cash and Time Items. *Please send 15c with each sight draft for presentation and 25c for Credit Reports.*												
Carlisle 602 L Lonoke I15	Arkansas State Bank ⑧‡§'27 81-689	A. B. Banks	E. L. Crandall, L. B. Krshka	A. H. Hunt	J. L. Woosley	25,000	5,000	125,000	$ 20,000	135,000			27,000	Boatmens N., St. L.; Am. Southern Tr. Co., Little R.
" " "	*Bank of Carlisle*	(*Closed January 19, 1929*)												
Carthage 532 L Dallas M	Bank of Carthage ●‡§'07 $175-10% *par* 25 81-307	A. B. Banks	H. Matthews	J. A. McGuire		10,000	11,600	105,000		72,800	10,400	7,100	36,300	Am. Southern Tr. Co., Little R.
Casa 300 L Perry H9	Farmers Bank ●‡§'18 $37,50-10% *par* 37,50 81-592	A. B. Banks	J. C. Burton	D. A. Tucker	Sibyl Tucker	10,000	7,000	35,000	10,000	50,000	4,000		8,000	Am. Southern Tr. Co., Little R.
Cave City 243 L Sharp D16	Bank of Cave City ‡§'06 81-310 $310-25% to 40% *par* 160	J. M. Street	J. O. Laman	Eagle Street	R. A. Hood	5,000	3,000	177,780		46,690		4,170	134,920	1st N., No. Ark., and Citiz. Bk. & Tr. Co., Batesville; Un. Tr. Co., Little R.
Cave Springs 89 L Benton B5	Bank of Cave Springs ‡§'13 16% *par* 100 81-311	W. H. Sears	E. C. Pickens, Paul Martin	T. L. Butler	Arvala Butler	7,500	3,190	88,650		69,860		4,500	24,940	Benton Co. N., Bentonville; Am. Southern Tr. Co., Little R.
Centerton 212 Benton A4	Bank of Centerton ●‡§'05 10% *par* 25 81-312	E. C. Pickens	J. R. Gamble	S. J. Anderson	Eliza Cowan	12,500	3,770	70,800	5,680	65,300	6,240	4,400	16,910	Benton Co. N., Bentonville; Am. Sou. Tr. Co., Little R.
▲Charleston 734 L Franklin G5	**AMERICAN STATE BK.** ●‡§'10 $125-10% *par* 25 81-268	C. H. HIATT	CLYDE SPILLER	D. W. BRYAN	H. E. SHUMATE	25,000	9,450	251,310	7,790	147,840	21,390	68,070	56,250	1st N., St. L. and Ft. Smith; Drov. N., Kan. C.; Am. Southern Tr. Co., Little R.
		This modern, pro	gressive bank resp	ectfully invites you	r business.									
		We pay special at	tention to Collectio	ns.										
		Send your items	direct to us for qui	ck, efficient servic	e.									
" " "	Bank of Charleston ●‡§'04 $225-8% *par* 25 81-267	Joseph Yunker, *Ch. of Bd. and Pres.*	D. A. Carroll	J. S. Smith	J. N. Minden, L. E. Valentine	25,000	25,250	255,670	520	183,080	8,410	43,810	71,130	N. Bk. Com., St. L.; Merch. N. and 1st N., Fort Smith; Bkrs. Tr. Co., Little R.
Cherry Valley 325 M Cross F19	Bank of Cherry Valley ‡§'07 $50-10% *par* 25 81-313	J. H. Sifford	W. M. Smith	R. E. Halk	J. Kelly Maddox	10,000	12,000	182,140		112,440		7,850	83,850	1st N., St. L.; Union & Plan. Bk. & Tr. Co., Memp.; Am. Southern Tr. Co., Little R.
Chidester 280 L Ouachita O9	Bank of Chidester ●‡§'09 $31,25-10% *par* 100 81-314	T. H. Benton	B. V. Powell	W. G. Rushing	N. L. Rushing	10,000	300	80,950	20,000	91,490	1,070	7,500	13,340	Union Tr. Co., Little R.; N. Bk. Com., St. L.
▲Clarendon 2638 M Monroe J17	**BANK OF CLARENDON** $140-10% 81-165 d●‡$1900 *par* 25	J. P. Lee	W. L. Jefferies	J. E. Pinkley	F. T. Bryan	50,000	6,640	171,570	3,220	98,230		52,340	80,850	Lib. Cent. Tr., St. L.; Am. Southern Tr., Little R.; Fid. Bk. & Tr., Memp.
" " "	Merchants & Planters Bank 81-164 d⑧●‡$'90 $56,25-10% *par* 25	T. T. Bateman	Ike Bondi	W. H. Brown	J. H. Calhoun	50,000	25,000	407,180	9,470	288,650	14,180	36,820	151,990	Chase N., N. Y.; Bk. of Com. & Tr. Co., Memp.; N. Bk. Com., St. L.; Un. Tr. Co., Little R.
▲Clarksville 2127 L Johnson F8	**BANK OF CLARKSVILLE** $125-10% 81-209 ●‡$'89		J. M. BRYANT	M. A. LUCAS	M. E. CLARK, R. W. MISENHEIMER	25,000	7,240	316,090	49,860	305,870	7,890	33,710	50,720	Liberty Cent. Tr. Co., St. L.; Am. Southern Tr. Co., Little R.; 1st N., Ft. Smith.
		Special attentio	n given Bill of La	ding Drafts, Cash	and Time Items.									
		Please send 25c	*with each request*	*for Report or Rat*	*ing.*									
		Oldest Bank in	the County.											
" " "	Farmers National Bank ●†'20 $125-10% *par* 100 81-625	R. A. Morgan	J. M. Taylor, F. Q. Poynor	W. E. King	King Basham	60,000	10,100	290,000		250,000	50,000		60,000	Bkrs. Tr. Co., Little R.; 1st N., Ft. Smith.
" " "	**FIRST NATIONAL BANK** $150-10% *par* 100 81-210 d⑧●†'01	R. D. DUNLAP	J. W. HAWKINS, W. J. BASHAM	ARMIL TAYLOR	W. E. JOHNSTON, E. H. FONTAINE, JR.	100,000	62,250	484,770	43,040	524,200	62,250	41,670	61,940	Chase N., N. Y.; 1st N., St. L.; Ex. N., Little R.; Merch. N., Ft. Smith.
		Prompt attenti	on given all items	entrusted to us.										
		Send us your Cl	arksville business	.										
▲Clinton 514 L Van Buren E12	VanBuren County Bank ‡$'03 $160-10% *par* 100 81-315	Garner Fraser	Luther Bradley	Brad Fraser	Porter Maddox	20,000	20,000	250,000		160,000	20,000		110,000	Un. Tr. Co., and Am. Sou. Tr. Co., Little R.
Columbus 259 L Hempstead N6	*Bank of Columbus*	(*Closed January 10, 1929*)												

THE SIMMONS NATIONAL BANK — Largest Bank in Pine Bluff, Ark. — RESOURCES 7 MILLION DOLLARS

Digitized for FRASER https://fraser.stlouisfed.org/ Federal Reserve Bank of St. Louis

Town and County. ▲County Seats. 8 Fed. Res. Dist. M Memp. L Little R.	●Mem. A.B.A. nNew §State †Priv. ‡Mem. State B. Ass'n. [Estab. ◆Fed. Res. Depts: T-Trust B-Bond d-SafeDep. ⑤Sav. $LastSale %Div.	President.	Vice-President.	Cashier.	Ass't Cashier.	Liabilities. Paid-up Capital	Surplus and Profits	Deposits	Other Liabilities	Resources. Loans and Discounts	Bonds and Securities	Miscellaneous	Cash & Exchanges, Due from Banks	Principal Correspondents.
▲Conway ----4564 L Faulkner H12	**BANK OF CONWAY** $40–10% 81-125 d⑤●‡$'90 par 25	JO. FRAUENTHAL Oldest bank here Special attentio *Please send 15c wi*	GEORGE SHAW --- OPIE HARTJE with up-to-date n given Bill of La *th each sight draft f*	OPIE HARTJE ----- system in all depar ding drafts, Cash *or presentation and*	CARL HENDERSON THOS. G. WILSON tments, and Time Items. *25c for Credit Repor*	$ 50,000	$ 40,000	$ 800,000	———	$ 600,000	$ 60,000	———	$ 230,000	Chem. N., N. Y.; Bkrs. Tr. Co., Little R.; N. Bk. Com., St. L.
" ——— "	FARMERS STATE BANK $50–10% ◆ 81-523 d⑤●‡$'13 par 25	S. G. Smith	Wiley Mosley Frank Farris	R. H. Maddox	H. C. Johnston J. E. Lyon G. Allison	60,000	30,000	1,075,000	———	875,000	25,000	$ 60,000	205,000	Chem. N., N. Y.; 1st N. and N. Bk. Com., St. L.; Am Sou. Tr., Little R.
" ——— "	FAULKNER COUNTY BANK & TRUST CO. 81-126 d⑤T●‡$'02 $37.50–10%	B. L. Harton	J. J. Little	V. D. Hill	J. M. Hill A. J. Sims Wm. S. Little	90,000	30,730	1,020,940	———	638,870	58,710	49,790	394,290	Han. N. and N. Park, N. Y.; 1st N., St. L.
▲Corning ---- 1564 Clay A20	Corning Bank & Trust Co. $120–10% 81-211 T‡$'95	F. B. Sprague	———	E. Vandover	Ada B. Ousnamer	50,000	26,250	384,930	———	311,340	6,420	29,620	113,790	Am. Southern Tr. Co., Little R.; 1st N. and Lib. Cent. Tr. Co., St. L.
" ——— "	First National Bank. ⑤T●‡'04 $200–20% 81-212	D. Hopson	S. P. Lindsey, *Act.* Abe Brown	O. J. Harold	———	50,000	79,500	525,000	$ 500	515,000	12,000	———	128,000	1st N., St. L.
Cotter ---- 884 L Baxter B12	*n*Bank of Cotter ---- d§●‡$'28 $112 *par* 100 81-692	T. A. Johnson	H. C. Lonon	C. E. Hopkins	Homer Horn	15,000	1,500	69,910	3,040	18,730	31,760	7,070	31,890	Am. Sou. Tr. Co., Little R.
Cotton Plant 1661 M Woodruff H17	Farmers National Bank. ●‡'22 $110–8% *par* 100 81-652	J. W. Hill	S. M. Bush C. T. Doss	F. L. Maxwell	W. S. Crafford	25,000	7,370	252,870	———	185,070	9,230	8,770	82,160	Un. Tr. Co., Chi.; 1st N., St. L. and Memp.; Bkrs. Tr. Co., Little R.
Cove ---- 375 Polk K4	Bank of Cove ---- ●‡$'07 $120 81-319	O. B. Witherspoon	D. Barton	J. C. Allen	J. F. Scott Eva L. Allen	10,000	3,230	114,600	———	89,330	2,820	8,880	26,800	1st N., Mena; Am. Southern Tr. Co., Little R.; Drov. N., Kan. C.
Crossett ---- 2707 L Ashley R14	Bank of Crossett ---- d⑤●‡$'03 $100–30% *par* 25 81-321	E. W. Gates	L. J. Arnold	G. H. Norman	Roy Dooley	25,000	68,910	720,070	———	588,860	78,700	20,440	125,800	N. Bk. Com., N. Y.; N. Bk. Rep., Chi.; Un. Tr. Co., Little R.; 1st N., St. L.
▲Danville ---- 833 L Yell H8	Yell County Bank ---- ●‡$'02 $160–20% 81-323	J. W. Lewis	O. J. Fergunson	O. I. Moudy	W. H. Thomson Edna Coviness	25,000	5,290	261,000	———	140,000	16,000	———	116,000	Am. Southern Tr. Co., Little R.; 1st N., Ft. Smith.
▲Dardanelle 1835 L Yell G9	FARMERS BANK ---- d⑤●‡$'09 $140–10% 81-186 *par* 100	A. B. Banks	J. F. Stevenson R. H. Cunningham	Asa Ponder	Albert Rorex	50,000	15,290	462,390	75,000	464,410	2,060	31,330	104,880	Boatmen's N. and Lib. Cent. Tr. Co., St. L.; Am. Southern Tr. Co., Little R.; 1st N., Ft. Smith
" ——— "	First National Bank. d⑤‡'19 $110–8% *par* 100 81-599	Seth Boles	G. L. Veazey	H. V. George	Mrs. L. R. Baker	25,000	7,000	340,000	———	190,000	7,500	———	90,000	Bkrs. Tr. Co., Little R.; N. Bk. Com., St. L.; City N., Ft. Smith.
Datto ---- 242 Clay A19	Bank of Datto ---- ‡$'10 $25–10% 81-324 *par* 25	C. U. Day	T. C. McGuire	D. P. Day	H. M. Day	10,000	1,500	17,000	———	13,000	6,600	———	5,990	1st N., St. L.; Am. Southern Tr. Co., Little R.
Decatur ---- 424 L Benton A4	State Bank of Decatur. ●‡$'07 $200–12% 81-325 *par* 200	E. C. Pickens	W. E. Jackson	J. W. Hurd	H. J. Kuebler	10,000	2,600	98,000	———	87,000	4,500	———	19,100	Benton Co. N., Bentonville; Am. Southern Tr. Co., Little R.; Com. Tr. Co., Kan. C.
Delight ---- 391 L Pike M7	Bank of Delight ---- ●‡$'11 $150–15% 81-326 *par* 25	C. E. Johnson	R. W. Stell C. A. Kizzia	F. A. Kizzia	———	12,500	13,170	169,720	———	111,740	4,840	4,290	74,510	Bkrs. Tr. Co. and Am. Southern Tr. Co., Little R.; 1st N., St. L.; State N., Texarkana.
▲De Queen ---- 2517 Sevier M4	Bank of De Queen d§⑤●‡$'01 *par* 25 81-168	L. D. McCown	E. J. Allen	F. S. Venable	H. L. Moore	60,000	25,000	421,350	65,000	402,580	170	32,220	136,380	Chase N., N. Y.; 1st N., Kan. C. and St. L.; State N. and Texarkana N., Texarkana.
" ——— "	First National Bank ---- ●†'01 $260–10% 81-167 *par* 260	Abe Collins	J. E. Tobin	R. P. Mitchell	T. Hunsucker	25,000	42,580	232,150	25,000	193,370	35,190	21,300	74,870	N. Bk. Com., St. L.; State N., Texarkana.
" ——— "	First State Bank ---- ●‡$'16 $100–5% 81-583 *par* 100	Roy Williamson, *Ch. of Bd. and Pres.*	H. H. Cooper	F. E. Poole	Mrs. W. W. Worrell	50,000	7,800	121,800	15,000	118,700	1,510	53,450	20,940	State N., Texarkana; Bkrs. Tr. Co., Little R.
Dermott ---- 2330 L Chicot P16	Bank of Dermott ---- ⑤●‡$'22 $120–10% 81-192 *par* 100	A. B. Banks S. B. Meek, *V. P.*	C. B. Bowman M. C. Magness	M. C. Magness	Angus McDermott H. E. Porter	75,000	10,000	370,650	———	318,310	15,820	34,490	87,040	Cont. Ill. Bk. & Tr. Co., Chi.; N. Bk. Com., St. L.; Am. Southern Tr. Co., Little R.
" ——— "	Exchange Bank & Trust Co. $120–5% 81-193 ⑤T●‡$'10	C. R. Bates	V. J. Trotter	S. G. Lockhart	J. K. McCullough	75,000	16,010	325,450	50,000	316,310	33,660	31,270	85,200	N.Y. Tr. Co., N.Y.; N. Bk. Com. and 1st N., St. L.; Bkrs. Tr. Co., Little R.
▲Des Arc ---- 1307 L Prairie H16	Farmers & Merchants Bank 10% *par* 50 81-233 ●‡$'01	A. L. Erwin	W. W. Bethell	L. R. Brown	N. R. Kirkwood C. S. Flinn	50,000	13,050	213,690	———	136,240	3,710	10,430	126,360	Ex. N., Little R.; 1st N., St. L.
▲De Valls Bluff 885 L Prairie I16	Peoples Bank ---- ●‡$'12 81-527	E. K. Dodson	J. A. Welty	J. A. Welty	Edna Lindley	10,000	7,500	161,300	———	124,400	2,340	23,680	32,980	N. Stk. Yds. N., N. Stk. Yds., Ill.; Am. Sou. Tr. Co., Little R.; Un. & Plan., Memp.

THE SIMMONS NATIONAL BANK PINE BLUFF, ARKANSAS Items for this district receive prompt and intelligent handling if sent to us

Number under Name of Bank is the **New Transit Number** given to each bank in U. S. **exclusively** by **The Rand-McNally Bankers' Directory, under the authority** of **The American Bankers Ass'n.**

ARKANSAS—Continued

Non-Bank Towns with **Nearest Banking Point** (Indexed Acces.), **Lawyers, Laws** (indexed) in back of this volume. For **Interest Rates, Holidays,** etc., see **Laws.**

TOWN AND COUNTY. ▲ County Seats. 8 Fed. Res. Dist. M Memp. L Little R.	●Mem. A.B.A. ⁿNew §State †Priv. ‡Mem. State B. Ass'n. [Estab. ◆Fed. Res. Depts: T-Trust B-Bond d-Safe Dep. ⓢSav. $Last Sale % Div.	PRESIDENT.	VICE-PRESIDENT.	CASHIER.	ASS'T CASHIER.	LIABILITIES. PAID-UP CAPITAL	SURPLUS AND PROFITS	DEPOSITS	OTHER LIABILITIES	RESOURCES. Loans and Discounts	Bonds and Securities	MISCELLANEOUS	CASH & EXCHANGES, DUE FROM BANKS	PRINCIPAL CORRESPONDENTS.
▲**DeWitt** 1422 **L Arkansas L16**	**First National Bank** dⓈ●‡'12 $67,50 *par* 25 81-246	L. A. Black J. H. Boone, *V. P.*	J. W. Shackelford C. P. Chaney	H. C. Adams		$ 50,000	$ 75,000	$ 500,000	$ 50,000	$ 425,000		$ 100,000	$ 152,000	**Han. N., N. Y.; Union Tr., Little R.; N. Bk. Com., St. L.**
" " "	*Home Bank*	(*Closed January* 1,	1929)											
Dierks 1495 **L Howard M5**	**Bank of Dierks** ⓈⓇ●‡$'07 $132-10% 81-328	L. D. McCown	A. J. Forgy	J. L. Keener	Aubrey Gail	40,000	13,930	237,430		107,530	$ 22,330	6,800	154,700	**1st N., Kan. C.; Bkrs. Tr. Co.,** Am. Sou. Tr. Co., and Un. Tr. Co., **Little R.**
Doddridge 317 **L Miller R6**	**Doddridge State Bank**ⓈⓇ‡$'18 $25-10% *par* 25 81-593	Milton Winham	Allen Winham	R. B. Duty	Mrs. Grace MacKenzie	10,000	5,340	82,950	450	17,800	40,010	3,630	37,300	State N., **Texarkana.**
Donaldson 108 **L Hot Spring L10**	**Hot Spring County Bank** *par* 25 81-662 ⓈⓇ●‡$'23	J. D. Nix	W. H. Fuller	W. L. Nabors	Bessie D. Nabors	10,000	1,180	73,180		31,560		9,640	42,170	Bkrs. Tr. Co., Little R.
Dover 382 **L Pope F9**	**Bank of Dover** ‡$'05 81-329	W. H. Poynter, Sr.	W. M. Simpson	L. J. Lemley	G. B. Tuck	15,000	20,000	160,000		130,000	7,000	10,000	48,000	**Union Tr. Co., Little R.;** Bk. of Russellville, Russellville.
Dumas 7124 **L Desha N16**	**Merchants & Farmers Bank** $100-8% *par* 25 81-330 dBⓈ●‡$'09	B. V. Causey	J. M. Cox S. A. Banks	Walton H. Rice	D. G. Linton Lawrence Gill	50,000	22,540	463,040	17,690	269,860	100,630	59,080	123,680	N. Bk. Com., St. L.; Bkrs. Tr. Co., Little R.; Simmons N., Pine Bluff.
Earl 2091 **M Crittenden G20**	**Bank of Earle** d●‡$'25 $30-20% ◆ 81-204 *par* 25	H. C. Williamson	C. C. Twist	L. J. Machen	W. J. Bready	25,000	12,660	263,510	86,500	167,560	57,390	63,660	99,060	1st N., Memp.; Bkrs. Tr., Little R.; N. Stk. Yds. N., N. Stk. Yds., Ill.
Elaine 377 **M Phillips L18**	**Bank of Elaine** ⓈⓇ‡$'19 6% 81-611	John D. Crow	W. F. Craggs I. H. Lee	O. F. Lacey	Virginia Lowrie	15,000	1,000	81,120	19,580	50,910	10,800	11,390	43,590	1st N., St. L.; Interstate N., Helena; Am. Southern Tr. Co., Little R.
▲**El Dorado** 25000 **L Union Q11**	**EXCHANGE BANK & TRUST CO.** *par* 100 81-668 dBⓈT●‡$'24	A. T. WOODWARD G. W. JAMES, *Ch. of Bd.*	J. W. KING H. F. GRIGSBY	L. C. WEBSTER, *Acting*	S. T. WHITE, JR.	100,000	75,850	1,385,000		734,060	145,200	120,820	560,770	**N. City, N. Y.; N. Bk. Rep., Chi.; Am. Sou. Tr. and Bkrs. Tr., Little R.; Com'l N., Shreveport; Boatmen's N., St. L.; Ex. N., Tulsa.**
		AT YOUR SERVICE **New and up to date, Progressive and Growing.**				Save time by sending *Reports*	and getting FEE *25c.*	get service IN ADVANCE: TRY US.	ice on Collections: *Plain sight drafts,*		ns and *ght drafts, 15c*	Credit	Reports *; Credit*	
" " "	**FIRST NATIONAL BANK** $300-12% *par* 100 81-91 dBⓈT●‡'03	H. C. McKINNEY R. N. GARRETT, *Ch. of Bd.*	C. H. MURPHY F. E. RONEY	M. G. WADE	L. WILSON H. W. CAWTHON J. B. LASSITER ROY E. SMITH	350,000	532,240	7,136,680	127,470	5,150,080	1,541,550	177,700	1,277,050	**Chem. N., N. Park, N. City and Gty. Tr. Co., N. Y.; Cont. Ill. Bk. & Tr. Co., Chi.; 1st N., Miss. Valley Tr. Co., and N. City, St. L.; 1st N. and Com'l N., Shreveport; Bkrs. Tr. Co. and Un. Tr. Co., Little R.; Ex. N., Tulsa; Fid. N. Bk. & Tr. Co., Kan. C.**
		Largest and Most Modern Bank in Southern Arkansas. **Unexcelled facilities for handling your business.** **WE GIVE SERVICE.** *Send 15c with sight drafts and 25c for credit reports for prompt attention.*												
" " "	**NATIONAL BANK OF COMMERCE** $225-12% *par* 100 81-93 dⓈ●‡'19	ALBERT ROWELL	T. H. NORRIS SAM E. BABB	SAM E. BABB	HEARD WILLIAMS W. L. NORWOOD, *Auditor*	100,000	68,240	1,841,670	3,600	812,090	797,380	62,910	340,630	**Chase N., N. Y.; 1st N., Chi.; Union Tr. Co., Little R.; N. Bk. Com., St. L.**
		PROMPT ATTENTION ON ALL COLLECTIONS **BILL OF LADING DRAFTS A SPECIALTY** Save time and get service on Collections and Credit Reports by sending FEE IN ADVANCE: *Plain sight drafts, 15c; Credit Reports, 25c.* TRY US.												
Elkins 243 **Washington C5**	**Bank of Elkins** ⓈⓇ●‡$'12 $75-12½% *par* 25 81-506	John Clark	H. F. Stokenbury	R. C. Bunch	Clyde West	10,000	19,240	172,980		134,660		7,070	60,490	Ark. N. and 1st N., Fayetteville.
Elm Springs 87 **L Washington B5**	**Elm Springs State Bank**‡$'14 81-538	O. F. Hellstern	Kib Terry	R. F. Mustain	Miss Nannie Hale	10,000	4,500	65,760		46,790	200	2,150	31,130	Ex. N., Little R.
El Paso 217 **L White H13**	**Bank of El Paso** d‡$'13 $27,50-10% *par* 25 81-545	J. A. Phelps		R. E. Kent		10,000	5,420	39,090		24,070	5,000	8,230	17,220	Am. Southern Tr. and Bkrs. Tr. Cos., Little R.
Emerson 357 **L Columbia R9**	**Farmers Bank** d●‡$'05 $130-10% *par* 25 81-332	W. J. Maloch	T. S. Grayson	N. T. Prator		25,000	10,000	95,000		98,000		7,000	30,000	Bkrs. Tr. Co., Little R.; State N., Texarkana; 1st N., St. L.
Emmet 420 **L Nevada O8**	**Bank of Prescott** ‡$'05 81-333			C. D. McSwain		(*Branch of Prescott, Ark.*)								

THE SIMMONS NATIONAL BANK PINE BLUFF, ARKANSAS Items for this district receive prompt and intelligent handling if sent to us

Digitized by https://fr Federal

Number under Name of Bank is the New Transit Number given to each bank in U. S. exclusively by The Rand-McNally Bankers' Directory, under the authority of The American Bankers Ass'n.

ARKANSAS—Continued

Non-Bank Towns with Nearest Banking Point (Indexed Acces.), Lawyers, Laws (indexed) in back of this volume. For Interest Rates, Holidays, etc., see Laws.

Town and County. ▲County Seats. 8 Fed. Res. Dist. M Memp. L Little R.	●Mem. A.B.A. nNew §State †Priv. ‡Mem. State B. Ass'n. [Estab. ◆Fed. Res. Depts: T-Trust B-Bond d-SafeDep. ⑤Sav. $LastSale %Div.	President.	Vice-President.	Cashier.	Ass't Cashier.	Liabilities. Paid-up Capital	Surplus and Profits	Deposits	Other Liabilities	Resources. Loans and Discounts	Bonds and Securities	Miscellaneous	Cash & Exchanges, Due from Banks	Principal Correspondents.
England 2408 L Lonoke K14	**Bank of England** d●‡$'98 $50-10 *and* 20% *par* 25 81-213	C. E. Hankins	E. A. Carl Lee	A. W. Dickinson	J. O. DuPree	$ 75,000	$ 69,580	$ 246,600		$ 231,100	$ 14,000	$ 35,590	$ 110,490	Miss. Valley Tr. Co., St. L.; Bkrs. Tr. Co., Little R.; Simmons N., Pine Bluff.
" ------ "	Citizens Bank & Trust Co. $140-10% ◆ 81-492 d†‡$'12	H. C. Ehlers	----------	C. L. Emerson	Lois Rutherford, *Sec.*	100,000	40,000	415,080	$ 152,240	490,950	13,710	58,320	144,330	Am. Sou. Tr., Little R.; 1st N., St. L.
Eudora 1197 L Chicot R17	**EUDORA BANK & TRUST CO.** $110-10% 81-334 dB⑤●‡$'27 *par* 100	A. B. BANKS M. CASHION, *V. P.* TRY OUR SER	W. W. GRUBBS E. T. CASHION, *Active* VICE ON COLLE	---------- CTIONS	R. C. GRUBBS MISS M. R. LEWIS	50,000	9,250	401,680		216,550	13,230	41,710	189,430	Am. Southern Tr. Co., Little R.; Merch. & Plan., Pine Bluff.; Lib. Cent. Tr. Co., St. L.
" ------ "	**FIRST NATIONAL BANK** $110 *par* 100 81-678 d⑤●†'25	M. SCHWARTZ, *Ch. of Bd. and Pr* WE HANDLE C	R. H. MEYER es. OLLECTIONS PR	T. H. PRYOR OMPTLY.	G. E. HOGUE	40,000	8,620	452,240		256,630	64,550	156,040	23,630	Chase N., N. Y.; 1st N., St. L.; N. Bk. of Ark., Pine Bluff.
▲Eureka Springs Carroll A7 2429	**BANK OF EUREKA SPRINGS** $150-10% *par* 100 81-472 d⑤●‡$'11	WM. KAPPEN Modern, Progr Please send 15c	D. SIMPSON essive. Personal with each Sight	W. G. BARKER Service. Draft and 25c fo	---------- r each Report.	25,000	7,420	184,760		153,780	1,810	3,880	57,700	Han. N., N. Y.; Com. Tr. Co., Kan. C.; Am. Southern Tr. Co., Little R.
" ------ "	**FIRST NATIONAL BANK** $165-10% 81-335 ⑤●‡'07	F. O. BUTT Collections car	A. T. HUDSPETH efully handled w	E. T. SMITH ith remittance by	F. N. SAWYER first mail. TRY	50,000	12,560	526,420	30,000	373,680	49,900	23,100	172,300	Grand N., St. L.; Am. Sou. Tr. Co., Little R.
						US.	25c FO	R EAC	H CRE	DIT RE	PORT.			
▲Evening Shade L Sharp C15 290	Bank of Evening Shade ‡$'01 *par* 25 81-336	W. N. Metcalf	O. S. Westmoreland	E. B. Metcalf	----------	10,000	2,650	86,580		47,160	9,550	5,200	37,310	Citiz. Bk. & Tr. Co. and No. Ark., Batesville.
Everton 260 Boone B10	Bk. of North Arkansas ⑤†$'16 81-577	A. T. Hudspeth, *Ch. of Bd. and Pres.*	S. G. Daniel	E. R. Tims	----------	10,000	2,500	100,000		82,000	1,180	5,820	23,500	Citiz. N., Harrison; Am. Sou. Tr. Co., Little R.
▲Fayetteville 5362 Washington C5	**ARKANSAS NATIONAL BANK** $175-12% 81-88 ⑨●‡'84	B. R. DAVIDSON J. H. PHIPPS Send 15c with e	B. F. CAMPBELL Old and ach sight draft fo	TOM HART strong. r presentation an	E. A. COWAN S. D. LASHLEY S. J. CAMPBELL d 25c for credit re	150,000	56,310	1,241,040	100,000	895,660	178,590	121,310	351,780	N. City, N. Y.; Cont. Ill. Bk. & Tr. Co., Chi.; N. Bk. Com. and Miss. Valley Tr. Co., St. L.
						ports.								
" ------ "	Citizens Bank ⑤‡$'08 $125 81-90	F. N. Gray	H. E. Eason	John Clark	Earl Shook	25,000	5,840	142,670		106,020	10,000	6,850	50,640	Ark. N., Fayetteville; Miss. Valley Tr. Co., St. L.
" ------ "	**FIRST NATIONAL BANK** 10% *par* 100 81-89 dB†●‡'04	A. T. Lewis A. E. Collier, *V. P.*	F. P. Earle J. E. Dowell	K. C. Key	Carl A. Smith	125,000	81,690	1,579,200	103,500	734,370	619,910	44,900	490,200	Han. N., N. Y.; 1st N., St. L. and Ft. Smith.
" ------ "	First Savings Bank ⑤‡$'12 10% *par* 25 81-517	A. T. Lewis A. E. Collier, *V. P.*	F. P. Earle J. E. Dowell	K. C. Key	Carl A. Smith	20,000	20,600	540,560		325,510			255,650	1st N., Fayetteville.
" ------ "	McIlroy Bank & Trust Co. 40% 81-87 ⑤†$'72 *Formerly McIlroy Banking Co.*	J. H. McIlroy	Marion Wosson F. P. Hall	H. K. Wade	J. B. McConnell	50,000	166,370	941,450	320	432,440	201,670	21,520	501,970	Chem. N., N. Y.; 1st N., St. L.; Merch. N., Ft. Smith.
Flippin 260 L Marion B11	Marion County Bank †'13 81-337	----------	----------	----------	L. B. Doshier	(*Branch of Citize*	*ns Bank, Yellvill*	*e, Ark.*)						1st N., Batesville and St. L.
▲Fordyce 2996 L Dallas N12	**Bank of Fordyce** d⑤†●‡$'90 $250-10% 81-127	A. B. Banks	C. B. Hickey L. Amis	L. Amis	H. H. Cooper	100,000	129,610	809,590	1,240	728,150	55,080	17,050	240,150	Chase N., N. Y.; Simmons N., Pine B.; Am. Sou. Tr., Little R.; N. Bk. Com., St. L.
" ------ "	First National Bank ⑤†●‡'09 81-130	G. M. Hampton	W. T. Graham J. A. Abernathy	J. A. Abernathy	C. L. Talbot	100,000	70,020	676,220	50,000	455,750	341,550	26,070	72,780	Chem. N., N. Y.; 1st N., St. L.
Foreman 1576 L Little River N4	**CITIZENS BANK** ●‡$'02 $50-6% *par* 25 81-219	J. W. HOPSON FRANK HORNER, *Ch.* Special attentio FIFTEEN CENT TWENTY-FIVE	FRANK HORNER n given Bill of Lad S sent to us with e CENTS for each c	F. F. BELL ing drafts, Cash a ach sight draft fo redit report insur	W. W. BLAKELY nd Time Items. r presentation an d es prompt, person al atten tion.	15,000	18,920	156,230		98,590	1,410	3,650	86,500	1st N., St. L.; State N. and Texarkana N., Texarkana; Am. Southern Tr. Co., Little R.
" ------ "	Merchants & Planters Bank 81-650 d⑤●‡$'22 $47,50-10% *par* 25	L. C. Shackelford	L. J. Atkinson	T. H. Duke, Jr.	Fred Gantt	10,000	10,000	130,000		70,000	30,000		50,000	Lib. Cent. Tr., St. L.; Texarkana N., Texarkana; Am. Sou. Tr., Little R.
▲Forrest City 3377 M St. Francis H19	**BANK OF EASTERN ARK.** $250-12%◆ 81-141 ⑤†●$'86	W. W. CAMPBELL JNO. W. ALDERSON *V.-P.* Oldest, Str Save time and g FEE IN ADVAN	E. P. TAYLOR J. T. FONDREN ongest, Safe et service on Coll CE: *Plain sight d*	W. W. CAMPBELL st Bank in St. ections and Cred rafts, 15c; Credit	WALTER ALLEN Francis Cou it Reports by sen *Reports, 50c. TR*	50,000	107,230	913,850		575,070	182,520	9,730	330,760	N. Bk. Com., N. Y.; 1st N., St. L.; Bk. of Com. & Tr. Co., Memp.; Am. Southern Tr. Co., Little R.
						nty ding Y US.								
" ------ "	First National Bank $50 *par* 25 81-142 dB⑤●†'14	S. H. Mann	R. L. Pettus A. C. Bridewell	A. C. Bridewell	C. L. Simmons	50,000	87,790	757,870	48,450	344,790	266,910	13,940	318,480	N. City, N. Y.; N. Bk. Rep., Chi.; Am. Southern Tr. Co., Little R.
" ------ "	Planters Bank & Trust Co. $31,25-8% *par* 25 81-143 ⑤†●‡$'10	L. R. Grobmyer	T. B. Green Louis McDaniel	S. J. Dean	J. B. Fletcher	50,000	16,670	425,370	68,300	376,110	15,480	29,010	139,740	N. Bk. Com., St. L.; Ex. N., Little R.; 1st N., Memp.

THE SIMMONS NATIONAL BANK — Largest Bank in Pine Bluff, Ark. — RESOURCES 7 MILLION DOLLARS

Number under Name of Bank is the New Transit Number given to each bank in U. S. exclusively by The Rand-McNally Bankers' Directory, under the authority of The American Bankers Ass'n.

ARKANSAS—Continued

Non-Bank Towns with Nearest Banking Point (Indexed Acces.), Lawyers, Laws (indexed) in back of this volume. For Interest Rates, Holidays, etc., see Laws.

Town and County. ▲County Seats. $ Fed. Res. Dis. M Memp. L Little R.	●Mem. A.B.A. ⁿNew §State †Priv. ‡Mem. State B. Ass'n. [Estab. ◆Fed. Res. Depts: T-Trust B-Bond d-SafeDep. Ⓢ Sav. $LastSale %Div.	President.	Vice-President.	Cashier.	Ass't Cashier.	Liabilities. Paid-up Capital	Surplus and Profits	Deposits	Other Liabilities	Resources. Loans and Discounts	Bonds and Securities	Miscellaneous	Cash & Exchanges, Due from Banks	Principal Correspondents.
▲Fort Smith 31,643 Sebastian F4	Arkansas Valley Tr. Co. $105-8% *par 25* 81-571 T$'06	Thos. L. Daily	Leigh Kelley	F. W. Youmans, *Sec. and Tr.*		$ 150,000	$ 25,410		$ 40,960	$ 56,670	$ 61,270	$ 80,510	$ 17,920	1st N. and Merch. N., Ft. Smith.
" —— "	**CITY NATIONAL BANK** 10% *par* 100 81-38 dBⓈT◆‡'14	I. H. NAKDIMEN H. S. NAKDIMEN, *Asst. to Pres.*	ST. CLOUD COOPER	R. H. KAGY, *V. P. and Cash.*	R. H. JACKSON H. S. PATTERSON	200,000	69,250	$3 909 760	199,800	1,600,730	1,766,300	58,870	952,900	Chase N., N. Y.; Foreman N., Chi.; Boatmens N., St. L.; Com. Tr. Co., Kan. C.
	OUR MOTTO: "Not the Largest, but the Safest." **We give special attention to collections.**													
" —— "	**FIRST NATIONAL BANK** *par* 100 81-31 dBⓈT◆‡'72	A. N. SICARD	A. Y. BERRY A. L. FERGUSON NEIL SIMS V. L. SAILOR	S. B. STEVINSON C. B. HERBERT, *Asst.*	CARLE ROBBINS	500,000	757,090	9,917,430	514,470	6,317,130	3,402,070	27,500	1,942,290	N. City, N. Y.; 1st N., Chi. and Kan. C.; 1st N., N. Bk. Com., and Lib. Cent. Tr. Co., St. L.; Ex. N., Tulsa; Am. Ex. N., Dallas; Bkrs. Tr. Co., Little R.
	OLDEST AND LARGEST NATIONAL BANK IN ARKANSAS. **United States Depository.** **Collections and correspondence solicited.**													
" —— "	**MERCHANTS NATIONAL BANK** 81-32 dⓈT◆‡'82	W. J. ECHOLS	W. H. JOHNSON J. B. WILLIAMS	C. S. SMART J. BORENGASSER, *Asst.*	R. F. DICKINS W. H. MAPES	500,000	521,530	6,962,270	500,000	4,878,900	2,092,470	25,530	1,486,890	N. Park, N. Y.; Cont. Ill. Bk. & Tr. Co., Chi.; Merch.-Lac. N., St. L.; Fid. N. Bk. & Tr., Kan. C.
	Located in one of the Largest Natural Gas Fields in the World.													
Fouke 319 Miller Q6	State Bank of Fouke 10% 81-569	Ⓢ‡$'14	Allen Winham	L. C. Acruman	R. E. Maxwell		10,000	6,900	61,100		29,000			49,000	State N., St. L. and Texarkana.
Fountain Hill 114 L Ashley P14	Fountain Hill Bank $100-6% *par 25* 81-540	$'13	C. G. Mears	A. G. Pierce	W. J. Powell		10,000	2,210	32,720	4,000	36,700		4,340	7,890	Merch. & Plan., Pine Bluff.
Franklin 163 L Izard B15	Bank of Franklin $37.50-10% *par 25* 81-338	‡$'05	T. W. Simpson	A. F. Batterton	W. J. Billingsley		10,000	3,150	25,450	2,500	29,920	280	4,970	5,920	1st N., Batesville.
Fulton 543 L Hempstead O6	Bank of Fulton 81-339	‡$'24	J. J. Battle	Wm. Temple	Erma Odom	E. B. Hill	10,000	1,000	30,050	1,630	24,220	1,190	4,910	12,350	State N., Texarkana.
Gentry 724 L Benton B4	FIRST NATIONAL BANK $175-12% 81-340	◆‡'11	Marion Wasson	J. V. Wasson	Marion Wasson	Sadie Monroe T. Whiteside	25,000	8,360	423,930	19,550	197,650	129,170	6,900	143,120	Chase N., N. Y.; Drov. N., Kan. C.; Am. Southern Tr. Co., Little R.
Gillett 1155 L Arkansas M16	Citizens Bank ◆ 81-657	Ⓢ‡$'23	A. M. Lowe, *Ch. of Bd. and Pres.*	H. G. Place	F. A. Trice	Hazel E. Stevens	25,000	3,000	80,130	6,630	67,920	2,710	12,720	31,370	Am. Southern Tr. Co., Little R.; 1st N., St. L.
Gillham 317 L Sevier L4	Bank of Gillham $25-10% *par 25* 81-342	d◆‡$'05	B. E. Hendrix	H. A. Powell	M. N. Crockett	J. M. Holman	15,000	1,430	42,420		45,770	180	5,440	11,480	Com'l N., Shreveport; Am. Southern Tr. Co., Little R.
Glenwood 891 L Pike L7	Bank of Glenwood $125-10% 81-343	◆‡$'12	G. W. Lawless	G. Lawless L. T. Merritt J. A. Short	Mc F. Gibbs	Wm. Meeks	15,000	15,540	192,380		134,600	13,400		81,800	Am. Southern Tr. Co., Little R.; State N., Texarkana.
Gould 318 L Lincoln M16	Bank of Gould $120 81-621	‡$'19	J. D. Crockett	O. H. Holthoff	T. W. Gill	B. Boren	22,000	5,950	125,000		75,000			65,000	N. Bk. Com., St. L.; Am. Southern Tr. Co., Little R.; Simmons N., Pine Bluff.
Grady 398 L Lincoln M15	Citizens Bank $27.50-5% *par 25* 81-557	d◆‡$'20	C. E. Wood	J. D. Cogbill	H. R. Wood	Mrs. D. Goggans	20,000	6,700	71,900	5,000	64,700	4,000	16,600	18,300	N. Bk. of Ark., Pine Bluff; Am. Sou. Tr. Co., Little R.
Gravette 754 Benton A4	BANK OF GRAVETT 81-269	◆‡$'98	J. T. EDMONDSON **Special attention given Bill of Lading Drafts, Cash and Time Items.** *Please send 15c with each Sight Draft for presentation and 25c for Credit Reports.*	D. T. ROSEBOROUGH PHILO RODGERS	TOM CAWOOD	MRS. T. CAWOOD	25,000	29,940	240,400		168,420	37,250	10,500	79,170	1st N. and Miss. Valley Tr. Co., St. L.; Union N., Springfield, Mo.; 1st N., Bentonville.
" —— "	First National Bank $200-12% 81-270	◆‡'05	F. H. Hilboldt	J. M. McAllister L. M. Pearson	James Banks	G. C. Tinnin	25,000	26,660	202,680	25,000	191,760	39,450	4,850	43,280	1st N., St. L.; Benton Co. N., Bentonville; Com. Tr. Co., Kan. C.; Am. Sou. Tr., Little R.

THE SIMMONS NATIONAL BANK OF PINE BLUFF, ARKANSAS Welcomes Bankers' Business RESOURCES $7,000,000.00

Digitized by https://fraser.stlouisfed.org/ Federal Reserve Bank of St. Louis

Town and County. ▲County Seats. 8 Fed. Res. Dist. M Memp. L Little R.	●Mem. A.B.A. ⁿNew §State †Priv. ‡Mem. State B Ass'n. [Estab. ◆Fed. Res. Depts: T-Trust B-Bond d-SafeDep. ⑤Sav. $LastSale%Div.	President.	Vice-President.	Cashier.	Asst. Cashier.	Liabilities. Paid-up Capital	Surplus and Profits	Deposits	Other Liabilities	Resources. Loans and Discounts	Bonds and Securities	Miscellaneous	Cash & Exchanges, Due from Banks	Principal Correspondents.
Green Forest 868 **Carroll B8**	**FARMERS & MERCHANTS BANK** 81-345 •‡$'15 $175-10% *par* 175	**LUM ANDERSON**	**ALVIN BUTT**	**RAY ANDERSON**	**W. G. COXSEY**	$ 10,000	$ 9,090	$ 175,050	$ 17,600	$ 155,510	$ 5,500	$ 12,690	$ 38,040	Ex. N., Little R.; N. Bk. of Com., St. L.; Com. Tr. Co., Kan. C.
" ——— "	**FIRST NATIONAL BANK** $175-10% *par* 100 81-550 d⑤†'13	F. O. BUTT **"The Bank tha** **Special attenti** *Please send 15c w*	F. H. WELLS **t protects its cus** **on given Bill of L** *ith each Sight Draft*	C. C. O'NEAL **tomers."** **ading Drafts, Cas** *for presentation and*	H. S. SHIBLEY MOLLIE BURKET **h and Time Item** *25c for Credit Repor*	25,000	15,030	317,180	6,250	240,360	20,890	7,520	94,690	N. City, St. L.; Am. Southern Tr. Co., Little R.; Drov. N., Kan. C.
Greenway 362 **Clay B21**	Bank of Greenway $25-10% 81-346 *par* 25	d‡$'07	S. A Ward	S. A. Davis	C. F. Brennecke	Mrs. Opal M Garrard	10,000	———	42,510	———	28,250	510	13,390	10,350	1st N., St. L.; Am. Southern Tr. Co., Little R.; Bk. of Com. & Tr. Co., Memp.
▲**Greenwood** 1374 **Sebastian G4**	**FARMERS BANK** $43-10% *par* 25 81-226	•‡$'07	G. C. PACKARD **Strongest and** **given collection** **get service by s** **credit reports**	C. R. OWENS **most modern ba** **s, sight drafts, ca** **ending "fee in ad** **25c.**	W. N. WILKINSON **nk in Greenwood.** **sh and time item** **vance." Plain sig**	ALICE HOLLAND **Special attention** **s. Save time and** **ht drafts 15c and**	25,000	20,160	192,510	———	141,660	———	7,720	88,290	1st N., Ft. Smith; Liberty Cent. Tr. Co., St. L.
" ——— "	**FIRST NATIONAL BANK** *par* 100 81-584	•'17	I. H. NAKDIMEN **Your busin**	V. R. BROWNFIELD **ess cordially**	JESS McCONNELL **invited.**	———	25,000	7,250	180,530	———	74,490	53,250	———	98,950	City N., Ft. Smith.
Griffithville 219 L **White H15**	First Bank of Griffithville $37,50-10% *par* 25 81-347	‡$'05	Jas A. Neaville	A. H. Hudgins	B. F. Grissom	———	5,500	1,750	66,130	5,000	42,690	1,160	3,400	31,130	1st N., St. L.; Am. Southern Tr. Co. and Bkrs. Tr. Co., Little R.
Grubbs 300 **Jackson E18**	*Bank of Grubbs*		(*Closed January* 14, 1929)												
Guion 260 L **Izard D14**	**Izard County Bank** 10% 81-489	‡$'11	J. W. Williamson	W. C. Strang	Winnie Williamson	———	10,000	2,600	26,730	———	26,430	———	4,380	8,520	1st N., Batesville; N. Stock Yds. N., N. Stock Yds., Ill.; Bkrs. Tr. Co., Little R.
Gurdon 1469 L **Clark N9**	**CLARK COUNTY BANK** 81-349 $140-10% *par* 25	d⑤•‡$1900	JAS. G. CLARK **Special attentio** *Please send 15c* **Oldest and Stro**	C. V. McDANIEL **n given Bill of La** *with each sight dra* **ngest Bank in Gu**	NEILL ROSS **ding Drafts, Cash** *ft for presentation* **rdon.**	C. A. HORNE **and Time items.** *and 25c for Credit*	25,000 *Reports.*	8,000	251,260	———	210,960	———	17,850	55,450	N. Bk. Com., St. L.; Bkrs. Tr. Co., Little Rock; Texarkana N., Texarkana.
" ——— "	First National Bank 81-694	⑤'28	J. N. Stuart	T. M. Wallis	R. A. Stuart	———	25,000	2,500	66,040	———	22,330	13,660	11,640	45,910	Ex. N., Little Rock; 1st N., St. L.
Hackett 398 L **Sebastian G4**	*Hackett-City Bank*		(*Voluntary Liquida*	*tion January* 19, 19	29).										
▲**Hamburg** 1538 L **Ashley Q14**	**Farmers Bank & Trust Co.** $140-10% *par* 52 81-181	d⑤†•‡$'11	G. P. George	F. N. Pugh, *Act.* A. H. Wilson	Leslie J. Serrett	———	50,000	24,240	397,340	5,000	282,910	16,400	8,060	169,200	Chase N., N. Y.; 1st N., St. L.; Simmons N., Pine Bluff; Union Tr. Co., Little R.
" ——— "	Hamburg Bank 10% 81-180	•‡$'02	A. G. Blanks	D. E. Watson	R. W. Baird	Rob't H. Baird	50,000	42,290	222,000	———	224,370	13,100	———	76,820	1st N., St L.; Am. Southern Tr. Co., Little R.; N. Bk. of Ark., Pine Bluff.
▲**Hampton** 271 L **Calhoun P12**	Hampton State Bank $110-20% 81-351	§'28	A. B. Banks	C. R. Dunn O. S. Stringfellow	N. N. Wood	C. B. Lyon	25,000	9,450	193,990	———	134,510	1,070	4,590	88,270	Am. Sou. Tr., Little R.; Lib. Cent. Tr., St. L.; Merch. & Plan. Bk. & Tr. Co. and Simmons N., Pine Bluff.
▲**Hardy** 399 L **Sharp B16**	**Farmers Bank** 81-352	‡$'03	A. M. Metcalf	W. S. Stokes	F. G. McLean	———	7,500	9,000	113,270	———	76,850	1,550	6,350	45,010	Am. Tr. Co., Jonesboro.; Bkrs. Tr. Co., Little R.
Harrell 316 L **Calhoun P12**	**Calhoun County Bank** $37,50-10% *par* 25 81-353	•‡$'06	B. H. Wood	J. M. Jones B. W. Harrell	B. W. Harrell	Mary Beachboard	15,000	18,250	159,090	———	72,840	37,600	900	81,010	Am. Sou. Tr., Little R.; Simmons N., Pine Bluff; 1st N., Fordyce.
▲**Harrisburg** 1315 L **Poinsett E19**	Bank of Harrisburg 81-693	§'28	A. B. Banks	J. O. Metz F. P. Jones	J. M. Thompson	Wm. Martin	25,000	5,000	100,000	15,000	10,000	5,000	45,000	60,000	Liberty Sav., St. L.; Am. Southern Tr. Co., Little R.

THE SIMMONS NATIONAL BANK — Largest Bank in Pine Bluff, Ark. — RESOURCES 7 MILLION DOLLARS

Number under Name of Bank is the New Transit Number given to each bank in U. S. exclusively by The Rand-McNally Bankers' Directory, under the authority of The American Bankers Ass'n.

ARKANSAS—Continued

Non-Bank Towns with Nearest Banking Point (Indexed Acces.), Lawyers, Laws (indexed) in back of this volume. For Interest Rates, Holidays, etc., see Laws.

Town and County. ▲County Seats. 8 Fed. Res. Dist. M Memb. L Little R.	●Mem. A.B.A. ?New §State ¡Priv. ‡Mem. State B. Ass'n. [Estab. ◆Fed. Res. Depts: T-Trust B-Bond d-Safe Dep. ⓢSav. $Last Sale %Div.	President.	Vice-President.	Cashier.	Ass't Cashier.	Liabilities. Paid-up Capital	Surplus and Profits	Deposits	Other Liabilities	Resources. Loans and Discounts	Bonds and Securities	Miscellaneous	Cash & Exchanges, Due from Banks	Principal Correspondents.
▲Harrison ....3477 Boone B9	**CITIZENS NAT'L BANK** $210–15% par 100 81–196 ●‡'97	T. E. MILBURN	A. T. HUDSPETH—W. S. PETTIT	C. C. ALEXANDER	D. N. HOLMES	$		$						
	Collections a specialty and remitted on day of paymen					t. 50,000	$ 27,930	1,126,830	$ 24,650	$ 715,130	$ 80,970	$ 36,900	$ 396,400	N. Park, N. Y.; Grand N., St. L.: Drov. N., Kan. C.; Am. Southern Tr. Co., Little R.
	Oldest, largest, and strongest bank in Boone County													
	Prompt attention to Banking matters intrusted to us													
	Please send 15c with each sight draft for presentation and 25c for Credit Reports.													
" ——— "	Farmers & Merchants Bank $100 par 100 81–470 d ⓢ ‡$'23	A. T. Hudspeth, *Ch. of Bd. and Pres.*	C. C. Alexander	W. A. Hudspeth		25,000	2,500	147,020	4,690	93,010		33,750	52,440	Am. Southern Tr. Co., Little R.; N. City, St. L.; Citiz. N., Harrison.
" ——— "	**FIRST NAT'L BK.**	J. M. WAGLEY	J. L. SIMS	G. C. COFFMAN	B. WAGLEY	25,000	31,910	532,120	25,000	399,870	76,320	25,460	112,370	N. Bk. Com. and 1st N., St. L.; Com. Tr. Co., Kan. C.
	$225–25% 81–197 ⓢ●‡'02	PROMPT ATTE	NTION GIVEN A	LL ITEMS ENTR	USTED TO US.	sending								
		Save time and g	et service on Col	lections and Cr	edit Reports by	RY US.								
		FEE IN ADVAN	CE: *Plain sight d*	*rafts, 15c; Credit*	*Reports, 25c.* T									
Hartford ....2067 L Sebastian H4	Citizens State Bank ⓢ●‡$'20 $110–8% par 100 81–643	G. C. Packard	W. J. Hamilton—Kirk Dixon	J. A. Burns		20,000	3,410	90,480		63,170		11,280	39,430	1st N., Ft. Smith.
" ——— "	First National Bank in Hartford. *par 100* 81–639 d ⓢ●‡'20	I. H. Nakdimen	W. E. West	Thos. W. Stone		25,000	1,600	138,400	5,000	73,000	29,000	19,800	48,200	City N., Ft. Smith.
Hartman ....515 L Johnson F7	Bank of Hartman ‡$'04 81–355	M. M. Smith, *Ch.*	David Moore, *Act.*											
Hatfield ....335 L Polk K4	First State Bank ‡$'23 $150–12% *par* 116 81–665	W. W. Thompson	M. M. McWilliams	W. E. Thompson		10,000	2,000	88,000		35,460	910	5,040	58,580	Bkrs. Tr. Co., Little R.; 1st N., Ft. Smith.
Havana ....449 L Yell H7	Bank of Havana ●‡'05 81–357	W. E. Watkins	M. P. Olney, *V. P. and Sec. of Bd.*	J. B. Rogers		15,000	2,100	46,680	2,310	35,670	1,230	5,320	23,860	State N., Texarkana; Miss. Valley Tr. Co., St. L.
		(J. E. Mitchell, Jr.)		J. E. Mitchell, Jr.		5,000	30,000	110,000		80,000			65,000	Union Tr. Co., Little R.; 1st N., Ft. Smith.
Hazen ....783 L Prairie I 15	**BANK OF GRAND PRAIRIE** 81–259 ●‡$'96	JOHN KOCOUREK	E. C. W. WILKEN	G. C. STOCK	HUGH B. WHEATLY	25,000	9,000	265,560	1,870	127,900	18,660	22,910	131,970	Chase N., N. Y.; Am. Southern Tr. Co., Union Tr. Co., and Ex. N., Little R.; N. Bk. Com., St. L.
		The Oldest and	Strongest Bank i	n Prairie County.										
		15 CENTS sent	to us with each si	ght draft for pres	entation, and									
		25 CENTS for e	ach credit report	insures prompt, p	ersonal attention									
▲Heber Springs L Cleburne F14 1675	**ARKANSAS NATIONAL BANK** $150–10% par 100 81–608 ●‡'19	W. C. JOHNSON	T. J. UNDERWOOD—N. B. DE LOACH	N. B. DE LOACH	BYRON MASINGILL	25,000	15,200	350,000		210,000	1,300	6,000	172,900	Federal Bk. & Tr. Co., Little R.; Grand N., St. L.
		Only National	Bank in Cleburn	e County.										
		Prompt Service	on all matters se	nt us.										
		Collections and	Telegraphic requ	ests handled im	mediately.									
——— "	**CLEBURNE CO. BANK** $190–12% par 100 81–175 ‡$'03	A. B. BANKS	LOUIS STECKER. *Inactive*	J. L. MULLENS	F. W. NUNNALLY									
		Oldest, largest, and strongest Bank in Cleburne county.				30,000	36,000	390,000	10,000	325,000		25,500	115,500	Am. Southern Tr. Co., Little R.; 1st N., St. L.
		FIFTEEN CENTS sent to us with each sight draft for presentation, and TWENTY-FIVE CENTS for each credit report insures prompt attention												
▲Helena ....9984 M Phillips K20	***FIRST NATIONAL BANK** $100–*par* 100 81–60 ⓢ●‡'87	C. C. AGEE	J. B. BUTTS—ROBT. GORDON, JR.	H. WADSWORTH	C. J. RITCHIE, JR.	200,000	96,560	1,695,120	385,060	1,144,920	562,200	231,710	347,900	N. City and N. Park, N. Y.; Cont. Ill. Bk. & Tr. Co., Chi.; N. Bk. Com. and 1st N., St. L.; Bk. Com. & Tr. Co., Memp.; Canal Bk. & Tr. Co., N. O.
		Collections	given prom	pt attention.										
		REMITTANCE	MADE ON DAY	OF PAYMENT.										
" ——— "	**GUARANTY LOAN & TRUST COMPANY** 81–64 d ‡ ●‡$'10 $125–6% *par* 100	R. T. Doughtie	Dewey Moore	E. R. Crum, *Sec. and Tr.*		50,000	22,500	65,500	1,750	88,500		8,500	42,750	Bkrs. Tr. Co., N. Y.; Interstate N. and 1st N., Helena.
		(Only	*Investme*	*Tr. Fund*	*s*									
				nt and T	*rust Busi*					*ness)*				
" ——— "	***THE INTERSTATE NATIONAL BANK** $150–6% *par* 100 81–62 d ⓢ ● ‡'18	W. H. HOWE	T. M. WALLIS	H. L. FRANKLIN	I. D. McFALLS									
		STRICTLY A COMMERCIAL BANK.												
		Collection Department under supervision of one of our officers.				250,000	118,050	1,251,840	330,220	1,200,420	301,140	137,550	311,010	N. Park, N. Y.; N. Bk. Rep., Chi.; 1st N., Memp. and St. L.
		Personal presentation of your items secures efficient service.												
		WE SPECIALIZE ON BILL OF LADING COLLECTIONS.												

(*Helena continued o n next page.*)

THE SIMMONS NATIONAL BANK — Largest Bank in Pine Bluff, Ark. — RESOURCES 7 MILLION DOLLARS

Digitized by https://fraser.stlouisfed.org/ Federal Reserve Bank of St. Louis

Town and County. ▲County Seats. 8 Fed. Res. Dist. M Memp. L. Little R.	●Mem. A.B.A. ¶New §State †Priv. ‡Mem. State B. Ass'n. [Estab. ◆Fed. Res. Depts: T-Trust B-Bond d-Safe Dep. Ⓢ Sav. $Last Sale % Div.	President.	Vice-President.	Cashier.	Ass't Cashier.	Liabilities. Paid-up Capital	Liabilities. Surplus and Profits	Liabilities. Deposits	Liabilities. Other Liabilities	Resources. Loans and Discounts	Resources. Bonds and Securities	Resources. Miscellaneous	Resources. Cash & Exchanges, Due from Banks	Principal Correspondents.
▲Helena 9984 (*Continued*)	***MERCHANTS & PLANTERS BANK** *par* 100–10% **81–63** d Ⓑ T ◆ ‡$'25	**A. B. BANKS**	**R. L. DEAL,** *Active*	**V. N. SOLOMON**	**MAX SEVERS** J. G. BURKE, *Sec.*	$ 150,000	$ 55,490	$ 637,350	$ 107,080	$ 638,170	$ 97,760	$ 77,010	$ 136,980	**N. Park, N. Y.; N. City and Boatmens N., St. L.; 1st N., Memp.; Am. Sou. Tr. Co., Little R.**
		Superior service on Collections. Personal presentation, Prompt remittance, intelligent reasons for non-payment. Modern methods in all departments of banking. TRY US												
" ——— "	Helena Clearing House (*Members indicated by a* ★)	C. C. Agee												
Hermitage 285 L Bradley P13	Bradley County Bank Ⓢ ◆ ‡$'06 $37,50–10% *par* 25 **81–359**	A. E. Baker	J. C. Thompson C. G. Trotter	J. D. Stephens	Carl Thompson	20,000	14,000	200,000	2,000	170,000	6,000	———	60,000	Am. Southern Tr. Co, Little R.; Merch. Plan. Bk. & Tr. Co., Pine Bluff.
Hickory Ridge 327 M Cross F18	Citizens Bank ——— ‡$'17 $50–10% *par* 25 **81–587**	R. J. Kibler	J. C. Greenwood	N. N. Townsend		10,000	4,170	58,760	———	57,560	———	4,750	10,620	Liberty Cent. Tr. Co., St. L.; Bk. of Jonesboro, Jonesboro.
Hindsville 217 Madison B6	Valley Bank ——— ‡$'07 $260–10% **81–362**	M. A. Linebarger	C. F. Fitch	A. H. Berry	A. G. Combs	10,000	17,500	135,790	———	67,490	———	5,260	88,370	1st N., Huntsville; N. Bk. Com., St. L.; Am. Southern Tr. Co., Little R.
Hiwasse 168 Benton A4	Bank of Hiwasse ——— ‡$'10 $140–15% *par* 150 **81–363**	James Banks	V. L. Banks A. M. Galyean	Maud Adcock		10,000	5,000	40,000	———	40,000	2,000	3,000	10,000	1st N., St. L. and Gravette; Com. Tr. Co., Kan. C.
Holly Grove 977 L Monroe J17	Bank of Holly Grove 10% **81–275** d Ⓢ ◆ ‡$'03	J. A. Walls	P. C. Mayo	Taylor Claiborne	J. I. Matthews	25,000	30,000	428,420	740	269,980	49,640	14,320	150,230	Han. N., N. Y.; N. Bk. Com., St. L.; Union & Plan. Bk. & Tr. Co., Memp.
" ——— "	First National Bank d Ⓡ ◆ ‡'23 10% *par* 100 **81–276**	Rue Abramson	G. W. Johnson	Cay Hawkins	E. J. Peterson	25,000	6,480	252,190	11,250	167,320	13,200	8,670	105,720	Bk. of Com. & Tr. Co., Memp.; 1st N., St. L.; Ex. N., Little R.; Interstate N., Helena.
Hope 4790 L Hempstead O7	**ARKANSAS BK. & TR. CO.** 10% **81–682** d Ⓢ T ◆ ‡$'26	A. B. Banks	J. D. Barlow R. T. White	Roy Anderson	Miss Genie Chamberlain	100,000	60,530	503,720	15,000	503,890	8,390	34,200	132,760	N. City, N. Y.; 1st N., St. L.; Am. Sou. Tr. Co., Little R.; Texarkana N., Texarkana.; Boatmens N., St. L.
" ——— "	***CITIZENS NATIONAL BANK** **81–110** Ⓑ ◆ ‡'02	R. M. LaGRONE	R. M. BRIANT	C. C. SPRAGINS	W. C. SHELTON	250,000	82,420	1,127,850	222,900	1,040,860	364,430	83,180	194,690	**Chase N., N. Y.; N. Bk. Com., St. L.; Am. Southern Tr. Co., Little R.; State N., Texarkana.**
		"THE BANK THAT SERVICE BUILT" **Special Attention given Bill of Lading Drafts, Cash and Time Items.** *Please send 15c with each sight draft for presentation and 25c for Credit Reports*												
" ——— "	First National Bank d ◆ ‡'24 $110–6% *par* 100 **81–109**	R. G. McRae	H. J. Lemley	Lloyd Spencer	S. McMath Roy Stephenson	100,000	15,240	682,300	———	456,620	158,800	74,000	108,120	Gty. Tr. Co., N. Y.; 1st N., St. L.; Un. Tr. Co., Little R.; St. N., Texarkana.
" ——— "	First Savings Bank & Tr. Co. $27,50–6% *par* 25 **81–107** Ⓑ T ‡$'24	R. G. McRae	H. J. Lemley	Lloyd Spencer	S. McMath	50,000	7,110	394,800	———	210,410	37,860	15,000	188,630	N. Park, N. Y.; State N., Texarkana; 1st N., St. L.
Horatio 1038 L Sevier M4	**Bank of Horatio** d Ⓑ ◆ ‡$1900 $37,50–10% **81–364**	J. E. James	E. R. Liverett	J. E. James	Mazie Gallaher	25,000	5,000	139,570	———	123,610	———	———	36,050	State N. and Texarkana N., Texarkana.
" ——— "	*First National Bank*	(*Consolidated with Bank of Horatio, January 5, 1929*)												
▲Hot Springs National Park 11,695 L Garland K9	***ARKANSAS NAT'L BK. OF HOT SPRINGS** $150–8% *par* 100 **81–48** d B Ⓑ T ◆ ‡'82	FRED N. RIX J. G. HIGGINS, *Ch.*	C. E. MARSH G. A. CALLAHAN F. C. STEARNS E. N. ROTH	D. O. SIMS, *V. P. and Cash.*	G. H. WOOTTEN	400,000	133,420	3,014,920	34,110	2,257,380	551,130	339,860	434,090	**Chem. N. and N. City, N. Y.; 1st N., Chi.; 1st N. and N. Bk. Com., St. L.; Bkrs. Tr. Co., Un. Tr. Co., and Am. Sou. Tr. Co., Little R.; Com. Tr., Kan. C.; Bk. of Pitt. N. A., Pitt.; Canal Bk. & Tr. Co., N. O.**
		Give your patrons coming here a letter to us. Courteous and efficient service guaranteed. Collections given special attention.												
" ——— "	***ARKANSAS TRUST COMPANY** **81–51** $500–20% *par* 100 d B Ⓑ T ◆ ‡$'07	**M. J. HENDERSON**	**D. BURGAUER J. A. STALLCUP J. W. ANGLE**	**D. BURGAUER**	**F. L. THOMPSON DEWELL JACKSON F. A. HOUSLEY**	100,000	270,310	1,935,780	4,460	1,786,440	105,710	89,180	330,210	Han. N., N. Y.; N. Bk. Rep., Chi.; 1st N. Kan. C.; N. Bk. Com. and State N., St. L.; Un. Tr. Co., Am. Sou. Tr. Co., Bkrs. Tr. Co., and W. B. Worthen Co., Bkrs., Little R.; Canal Bk. & Tr. Co., N. O.; 1st N., Ft. Smith.
		Send us your Hot Springs business. Prompt attention given all matters entrusted to us. Tourists accounts invited.												
" ——— "	***COMMUNITY BK. & TRUST COMPANY** $140–6% *par* 100 ◆ **81–53** d B Ⓑ T ◆ ‡$'25	HAMP WILLIAMS, *Ch. of Bd. and Pres.*	J. N. COPPOCK	J. O. LANGLEY, *Cash. and Tr. Off.*	HERMAN GILLHAM	75,000	40,650	650,000	———	550,000	20,500	———	195,150	**N. Park, N. Y.; Foreman N., Chi.; Merch. Lac. N., St. L.; Bkrs. Tr. Co., Little R.**
		Youngest and up-to-date, progressive and growing. Usually the new bank gives the best service. Experienced Officials. Send us your Collections.												

(*Hot Springs National Park continued on next page*)

THE SIMMONS NATIONAL BANK — Largest Bank in Pine Bluff, Ark. — RESOURCES 7 MILLION DOLLARS

Number under Name of Bank is the New Transit Number given to each bank in U. S. exclusively by The Rand-McNally Bankers' Directory, under the authority of The American Bankers Ass'n.

ARKANSAS—Continued

Non-Bank Towns with Nearest Banking Point (Indexed Acces.), Lawyers, Laws (indexed) in back of this volume. For Interest Rates, Holidays, etc., see Laws.

Town and County. ▲County Seats. §Fed. Res. Dist. M Memp. L Little R.	●Mem. A.B.A. ⁿNew $State †Priv. ‡Mem. State B. Ass'n. [Estab. ◆Fed. Res. Depts: T-Trust B-Bond d-SafeDep. ⓢSav. $LastSale %Div.	President.	Vice-President.	Cashier.	Ass't Cashier.	Liabilities. Paid-up Capital	Surplus and Profits	Deposits	Other Liabilities	Resources. Loans and Discounts	Bonds and Securities	Miscellaneous	Cash & Exchanges, Due from Banks	Principal Correspondents.
Hot Springs National Park 11,695 *(Continued)*	***SECURITY BANK** (Hot Springs Savings, Trust and Guaranty Co.) 81-49 $50-10% *par* 25 ____ dBⓈT●‡$'91	J. B. FOOTE	L. D. COOPER	A. S. GOODWIN	B. F. PRICHARD	$ 100,000	$ 105,490	$1,020,010		$ 762,740	$ 48,520	$ 129,580	$ 285,550	Chase N., N.Y.: Cont. Ill. Bk. & Tr. Co. Chi.; Boatmens N., St. L.; Am. Sou. Tr. Co., Little R.
	THE BANK TH Your interests a business to this	AT MAKES YOU re given first cons bank.	FEEL AT HOME. ideration when y	ou send your										
" ------ "	Hot Springs Clearing House. *(Members indicated by a ★)*	D. Burgauer	D. O. Sims J. O. Langley	A. S. Goodwin. *Sec. and Tr.*	F. L. Thompson, *Mgr.*									
Houston ____ 403 L Perry H11	Bank of Houston ____ ●‡$'07 10% *par* 25 81-865	A. B. Banks	J. A. Lovelace	W. A. Linebarger	C. E. Linebarger	10,000	1,910	40,720		25,330	2,680	10,940	13,680	Am. Southern Tr. Co., Little R.
Hoxie ____ 1711 Lawrence C18	Bank of Hoxie ____ ●‡$'08 $175-15% 81-566	John K. Gibson, *Ch. of Bd. and Pres.*	A. G. Albright	R. O. Rainwater		25,000	1,000	85,000		100,000			20,000	N. Bk. Com., St. L.; Am. Sou. Tr. Co., Little R.
Hughes ____ 451 M St. Francis I20	Planters National Bank ‡'20 $110 81-628	B. C. Pouncey	J. O. E. Beck	A. L. Waring		30,000	9,970	205,070		96,590	1,240	27,660	119,550	Miss. Valley Tr., St. L.; Bk. of Com. & Tr., Memp.; Am. Sou. Tr., Little R.
Humphrey ____ 554 Jefferson K15	Merchants & Plan. Bk. ●‡$'05 $125-10% 81-867	E. B. Stokes	W. L. Stillwell	B. Stillwell	H. P. Bell	20,000	5,550	117,760		77,050			52,830	1st N., St. L.; Merch. & Plan., Pine Bluff; Am. Southern Tr. Co., Little R.
Huntington ____ 1453 Sebastian H4	**HUNTINGTON STATE BANK** 81-496 $135-10% *par* 100 ____ dⓈ●‡$'12	W. L. Seaman	C. C. Graves	G. R. Holbrook	W. W. Holbrook	25,000	10,150	206,920		152,290	20,460	5,460	63,850	1st N., Ft. Smith; Liberty Cent. Tr. Co., St. L.; Bkrs. Tr. Co., Little Rock.
▲Huntsville ____ 550 Madison C7	Farmers & Merch. Bk. ●$'11 $30-5% *par* 25 81-264	J. H. Guinn	Floyd Dotson	J. S. Miller	John S. Miller	25,000	5,500	91,460	$ 3,110	88,880		8,320	27,870	Am. Southern Tr. Co., Little R.; Ark. N., Fayetteville.
" ------ "	First National Bank ____ ●‡'90 $180-15% 81-263	D. W. Anderson	W. L. Bunch W. C. Cluck	Tom Hargis	O. W. Basham Clay McBroom	50,000	40,000	635,090	18,750	535,550	36,150	21,030	151,110	1st N., St. L. and Fayetteville.
Huttig ____ 1261 L Union R13	First National Bank ____ ⓈⓃ‡'11 $140-25% 81-477	F. W. Scott	D. M. Clowney	A. G. Stephenson		25,000	13,880	229,690	30,280	179,450	48,560	13,600	57,230	N. City, N.Y.; 1st N., St. L. and El Dorado State N., Texarkana.
Imboden ____ 630 Lawrence B17	Peoples Bank ____ ‡$'96 $37.50-10% *par* 25 81-870	J. B. Peebles	L. E. Williams	A. B. Weir	Eula Cavitt	20,775	7,500	118,000		90,000		19,000	37,000	Am. Southern Tr. Co., Little R.; 1st N., St. L.
▲Jasper ____ 253 Newton C9	Newton County Bank ____ ‡$'03 10% 81-871	W. W. Moore	W. J. Pruitt	J. W. Moore	S. L. Nance	20,000	5,040	174,740	1,870	93,380	22,120	7,820	78,320	N. Bk. of Com., St. L.; Citiz. N., Harrison; Am. Sou. Tr. Co. and Un. Tr. Co., Little R.
▲Jonesboro 10,199 L Craighead D19	American Trust Company $150-12% 81-70 ⓈT●‡'05 *par* 25	M. P. Welsh	R. E. Robertson, *Act.* R. E. Townsend	W. H. Lohnes, *Cash. and Sec.* N. Deutch, *A. C. and A. S.*	Joe Levy Wm. P. Murray G. G. Smith	225,000	96,250	2,224,850	157,500	2,016,750	87,450	44,890	554,500	N. Park, N.Y.; Lafayette-So. Side, St. L.; Bkrs. Tr. Co., Little R.
" ------ "	**BANK OF JONESBORO** ◆ 81-67 $37.50-10% *par* 25 ____ dⓈT●‡$'87	T. J. ELLIS	J. E. PARR J. E. McKEE	J. W. GATZ	W. P. LIDDELL R. E. JACOBS	200,000	148,490	1,670,020	399,720	1,597,930	197,490	135,570	487,240	Chase N., N.Y.; N. Bk. Rep., Chi.; 1st N., St. L. and Memp.; Ex. N., Little R.
	Oldest, largest, and strongest bank in northeast Arkansas Special and personal attention given collections.													

THE SIMMONS NATIONAL BANK RESOURCES SEVEN MILLION DOLLARS **Send us your Pine Bluff items for prompt service**

Digitized for FRASER
https://fraser.stlouisfed.org/
Federal Reserve Bank of St. Louis

Number under Name of Bank is the New Transit Number given to each bank in U. S. exclusively by The Rand-McNally Bankers' Directory, under the authority of The American Bankers Ass'n.

ARKANSAS—Continued

Non-Bank Towns with Nearest Banking Point (Indexed Acces.), Lawyers, Laws (indexed) in back of this volume. For Interest Rates, Holidays, etc., see Laws.

Town and County. ▲County Seats. 8 Fed. Res. Dist. M Memp. L Little R.	●Mem. A.B.A. ⁿNew §State †Priv. ‡Mem. State B. Ass'n. [Estab. ◆Fed. Res. Depts: T-Trust B-Bond d-SafeDep. ⑤Sav. $LastSale%Div.	President.	Vice-President.	Cashier.	Ass't Cashier.	Liabilities. Paid-up Capital	Surplus and Profits	Deposits	Other Liabilities	Resources. Loans and Discounts	Bonds and Securities	Miscellaneous	Cash & Exchanges, Due from Banks	Principal Correspondents.
Judsonia 899 L White G15	Bank of Judsonia ⑤●‡$'22 $120-5% *par* 100 **81-648**	Edward Stevens	Chas. Figley	J. Hackett	Ezra Kinney	$ 20,000	$ 4,000	$ 122,000		$ 86,000			$ 22,830	Bkrs. Tr. Co. and Federal Bk. & Tr. Co., Little R.; Grand N. and N. Bk. Com., St. L.
" ——— "	Farmers & Merch. Bank $225-12% *par* 25 **81-549** dß●‡$'13	A. W. Henson	W. H. L. Woodyard J. S. Eastland	T. J. Lowdermilk	P. E. Bauer W. B. Hanson	17,500	21,560	233,510		140,760	$ 29,850	$ 16,910	85,250	1st N., St. L.; Am. Southern Tr. Co., Little R.
Junction City 653 L Union R11	First National Bank ⑤●‡'17 $150-10% *par* 100 **81-231**	A. B. Banks	O. A. Pepper	G. G. Gatling	G. M. Jones, Jr.	25,000	20,470	369,730		103,840	52,050	10,500	248,810	Am. Sou. Tr., Little R.; 1st N., Shreveport; Lib. Cent. Tr. Co., St. L.
" ——— "	**MERCH. & FARMERS BANK** $50-10% *par* 35 **81-232** ⑤●‡$'06	P. E. MURPHY **Special attentio** *Please send 15c wit*	W. R. DAVIDSON **n given Bill of La** *h each sight draft f*	LEO. MURPHY **ding Drafts, Cash** *or presentation and 2*	M. P. MUSE, JR. **and Time Items.** *5c for Credit Reports.*	50,000	18,750	463,590		339,510	7,360	20,300	165,160	Miss. Valley Tr. Co. and N. Bk. Com., St. L.; Am. Sou. Tr. Co., Little R.; Com'l N. and City Sav. Bk. & Tr. Co., Shreveport.
Keiser 295 M Mississippi E22	Bank of Keiser ⑤‡$'19 $100 *par* 100 **81-622**	F. A. Gillette	C. Geo. Wunderlich	J. K. Childs	———	25,000	5,000	40,000		50,000	1,000	———	25,000	Am. Tr. Co., St. L.; 1st N., Memp.
Kensett 480 L White G15	Bank of Kensett d●‡$'22 20% *par* 200 **81-649**	Edward Stevens A. P. Mills, *V. P.*	J. H. Johnston J. E. Fondren	R. W. Lewis	Lissie Lewis E. R. Gray	10,000	11,620	85,260	$ 10,000	85,670	1,450	13,920	15,840	Federal Bk. & Tr. Co., Little R.; Grand N., St. L.
Keo 325 L Lonoke J14	Bank of Keo d⑤●‡$'19 $110 **81-681**	W. F. Coleman	S. C. Cobb	J. F. Coffman	Mrs. V. E. Coffman	15,000	3,860	131,620		25,490	920	4,700	119,380	Ex. N. and Bkrs. Tr. Co., Little R.
Kingsland 397 L Cleveland N13	Cleveland County Bk. ⑤‡$'99 $150-10% **81-374**	A. B. Banks	T. E. Mosley	C. K. Wheeler	Mrs. C.K. Wheeler	30,000	9,500	150,000	900	113,000	7,000	20,320	50,080	Simmons N., Pine Bluff; Am. Southern Tr. Co., Little R.
Kingston 166 Madison C8	Bank of Kingston ●‡$'11 $71.25-15% *par* 25 **81-467**	W. L. Bunch	Tom Hargis	A. B. Bunch	J. O. Floyd	10,000	15,940	154,480		109,920	———	5,970	74,530	N. Bk. Com., St. L.; 1st N., Huntsville.
Knobel 390 Clay B19	Bank of Knobel ●‡$'04 20% *par* 25 **81-375**	Joseph Sellmeyer	R. Whitaker	H. C. Sellmeyer	E. C. Cox	5,575	8,890	62,730	12,500	56,370	1,110	5,170	27,050	1st N., St. L.; Am. Southern Tr. Co., Little R.; 1st N., Newport.
▲**Lake City** 635 L Craighead D20	Bank of Lake City dT●‡$'10 **81-377**	W. B. Armstrong	T. S. Taylor	E. M. Stotts	———	50,000	32,490	444,750	10,000	432,670	4,190	22,810	77,590	N. City, St. L.; Am. Sou. Tr., Little R.; Am. Tr. Co., Jonesboro.
▲**Lake Village** 1449 L Chicot Q17	**CHICOT TRUST CO.** *par* 100 **81-229** d⑤T●‡$'07	A. B. BANKS **Oldest State ba** **All items will b**	M. E. ROSENZWEIG **nk in Chicot cou** **e given the prom**	D. S. CLARK **nty.** **pt attention of a**	S. S. FORTE MISS CECYL ELDER **n officer of this b**	50,000	40,900	315,000		278,000	8,500	47,400	72,000	N. City, N.Y.; Union & Plan. Bk. & Tr. Co., Memp.; N. Bk. Com., St. L.; Am. Sou. Tr., Little R.; Merch. & Plan. Bk. & Tr. Co., Pine Bluff.
" ——— "	**FIRST NATIONAL BANK** **81-508** d⑤T●‡'18 $165-10% *par* 158	R. H. MEYER **Excellent facilit** **Prompt service.**	ED. L. DAVIS B. C. CLARK **ies for handling c** **Reasonable rat**	R. N. McCAIN **ollections and all** **es.**	K. THORNTON **items in this vici**	50,000	28,910	629,820	49,000	347,510	127,320	61,330	221,560	Chase N., N. Y.; Cont. Ill. Bk. & Tr. Co., Chi.; 1st N., St. L.; N. Bk. of Ark., Pine Bluff.
Lamar 542 L Johnson F8	*Farmers State Bank* ———	(*Closed January 7,*	1929)											
" ——— "	**FIRST NATIONAL BANK** ●‡'22 $32,50-10% *par* 25 **81-277**	J. W. HAWKINS, *Ch. of Bd. and Pres.*	R. C. TEMPLE, *Active* R. D. DUNLAP	IKE HAWKINS	———	25,000	33,460	114,600	15,000	108,250	18,460	6,170	30,180	Merch. N., Ft. Smith; Ex. N., Little R.
Lavaca 368 Sebastian F5	Citizens Bank ●‡$'10 $225-15% **81-378**	J. F. Bugg	J. E. Coker	———	S. E. West	15,000	10,600	70,970	2,900	65,010	3,220	7,190	24,040	Merch. N., Ft. Smith; Am. Southern Tr. Co. and Bkrs. Tr. Co., Little R.
Leachville 910 M Mississippi D21	Bank of Leachville ⑤●‡$'17 $110 **81-586**	J. F. Roderick	R. A. Nelson	J. F. Roderick	Earl Roderick Hallie Brasher	15,000	1,500	230,840	5,970	104,730	———	10,590	137,980	Am. Tr. Co., Jonesboro.
Lead Hill 218 Boone A10	Bank of Lead Hill ●‡$'14 $210-20% **81-567**	A. T. Hudspeth	L. W. Parrish	Jas. A. Hudspeth	Finis Davis	10,000	4,000	101,780		80,010	———	6,000	29,760	Citiz. N., Harrison; Grand N., St. L.; Am. Sou. Tr. Co., Little R.
Leola 482 L Grant L11	State Bank of Leola ⑤●‡$'19 42,50-10% *par* 25 **81-606**	J. C. Elliott, Jr., *Ch. of Bd. and Pres.*	R. F. Butler	Wilmot Ruth	———	10,000	6,200	103,000	———	73,000	3,000	———	40,000	N. Bk. Com., St. L.; Am. Southern Tr. Co., Little R.
Lepanto 986 M Poinsett E21	Bank of Lepanto ‡$'11 **81-380**	C. L. Marcom	J. G. Stuckey	J. H. Weatherly	Gertrude Marshall	25,000	2,500	236,260	1,800	174,680	———	———	112,140	Bk. of Jonesboro, Jonesboro; Am. Sou. Tr., Little R.

THE SIMMONS NATIONAL BANK — Largest Bank in Pine Bluff, Ark. — RESOURCES 7 MILLION DOLLARS

Digitized for

Number under Name of Bank is the New Transit Number given to each bank in U. S. exclusively by The Rand-McNally Bankers' Directory, under the authority of The American Bankers Ass'n.

ARKANSAS—Continued

Non-Bank Towns with Nearest Banking Point (Indexed Acces.), Lawyers, Laws (indexed) in back of this volume. For Interest Rates, Holidays, etc., see Laws.

Town and County. ▲County Seat. § Fed. Res. Dist. ▲ Memp. ⌊ Little R.	●Mem. A.B.A. ⁿNew §State †Priv. ‡Mem. State B. Ass'n. [Estab. ◆Fed. Res. Depts: T-Trust B-Bond d-SafeDep. ⑤Sav. $LastSale%Div.	President.	Vice-President.	Cashier.	Ass't Cashier.	Liabilities. Paid-up Capital	Surplus and Profits	Deposits	Other Liabilities	Resources. Loans and Discounts	Bonds and Securities	Miscellaneous	Cash & Exchanges, Due from Banks	Principal Correspondents.
Leslie 1472 **Searcy** D11	American Exchange Bank $170–20% ◆ 81–381 d⑤●‡$'19 *par* 200	A. T. Hudspeth	B. F. Hudspeth	Roy Hudspeth	Mrs. Roy Hudspeth Jane Rainbolt	$ 15,000	$ 5,000	$ 205,840		$ 153,120	$ 4,920	$ 22,790	$ 45,000	Grand N., St. L.; Am. Sou. Tr. Co., Little R.; Citiz. N., Harrison; 1st State, Marshall.
▲**Lewisville** 1067 ⌊ **Lafayette** P7	First National Bank ●'09 81–383	R. L. Bradshaw	R. L. Searcy J. W. Velvin	D. W. Gladney	Jane Patton	25,000	33,630	314,290	$ 25,000	186,100	99,990	22,160	89,670	N. Bk. Com., St. L.; State N. and Texarkana N., Texarkana.
" ——— "	**PEOPLES BANK & LOAN CO.** $200–15% *par* 175 **81–475** d●‡$'11	W. D. STEWART J. B. BURTON T. P. LE MAY		J. C. LANDES	———	30,000	25,630	181,680	5,000	128,160	25,400	12,220	76,530	Texarkana N. and State N., Texarkana; Union Tr. Co., Little R.; Com'l N., Shreveport.
	All collections have the personal attention of an officer of the bank. **Lowest rates.** *Please send 15c with each sight draft for presentation and 25c for Credit Reports.*													
Lincoln 534 **Washington** C4	Bank of Lincoln ●‡$'03 10% **81–384**	T. N. English	J. A. English	T. L. McColloch	W. T. Shannon	25,000	6,720	170,010	———	142,470	7,250	———	52,010	1st N., Fayetteville.

LITTLE ROCK

(Pulaski, J-13) County Seat

(Branch of Federal Reserve Bank, District No. 8) Population 75,900—Reserve City

●Mem. A.B.A. ⁿNew §State †Priv. ‡Mem. State B. Ass'n. [Estab. ◆Fed. Res. Depts: T-Trust B-Bond d-SafeDep. ⑤Sav. $LastSale%Div.

	President.	Vice-President.	Cashier.	Ass't Cashier.	Liabilities. Paid-up Capital	Surplus and Profits	Total Deposits	Other Liabilities	Resources. Loans and Discounts	Bonds and Securities	Miscellaneous Resources	Cash & Exchanges, Due from Banks	Principal Correspondents.
***AMERICAN SOUTHERN TRUST COMPANY** $35–8% *par* 25 ◆ 81–1 dB⑤T●‡$'75	A. B. BANKS *Vice-Presidents* J. H. STANLEY J. D. COVEY R. W. RIGHTSELL J. C. CONWAY J. NAP COVEY	A. J. WILSON, *V. P. and Ins. Off.* J. B. WEBSTER, *V. P. and Tr. Off.* B. M. EAGLE, *A. V. P.* V. S. PEARSON, *A. V. P.* WARREN BALDWIN, *A. V. P. and Rental Off.*	BEALL HEMPSTEAD, *Tr.* JNO. COLLINS, *A. Tr. Officer*	J. C. CONWAY *Sec.* *Asst. Secretaries:* R. L. BRADLEY JAS. KEATTS R. M. MILES J. J. McGRATH C. R. PEAKER W. R. BASS S. M. DENT J. M. WOODS	$ 1,000,000	$ 430,190	$17 041 660	———	$10 375 750	$ 2,630,860	$ 855,670	$ 4,609,570	Chase N., N. Bk. Com., N. City and N. Park, N. Y.; 1st N., Chi.; 1st N., Phil.; N. Bk. Com. and Lib. Cent. Tr. Co., St. L.; 1st N. and N. Shawmut, Bos.; Citiz. & Sou. N., Atl.; Am. Ex. N. and City N., Dallas; 1st N., Kan. C.; Los A.-1st N. Tr. & Sav., Los A.; 1st N. and Un. & Plan. Bk. & Tr. Co., Memp.; Hib. Bk. & Tr. Co. and Interstate Tr. & Bkg. Co., N. O.
	Send us your LITTLE ROCK and ARKANSAS collections. Largest CAPITAL and SURPLUS of any bank in Arkansas. Prompt service.												
***BANKERS TRUST COMPANY** ◆ 81–25 dB⑤T●‡$'14 $177.50–10% *par* 100	F. W. NIEMEYER *Vice Presidents* C. S. McCAIN W. C. RIBENACK JULIAN G. BLASS H. C. COUCH GORDON H. CAMPBELL	R. C. IRVINE, *V. P. and Cash.* E. J. RISLEY, *V. P. and Tr. Off.* A. FRIBERG, *V. P. and Mgr. Ins. Dept.* C. E. CROSSLAND J. C. WILSON	E. E. BEAUMONT, *Sec. and Tr.* *Assistant Cashiers* J. L. SPENCE, JR. BROOKS BRADLEY O. D. WALKER	J. A. GREESON, *A. Sec.* M. P. MORTON, *A. Sec.* C. F. SIEBER, *Auditor* SAM FRAUENTHAL, *General Counsel*	500,000	200,910	9,340,920	$ 456,540	7,186,610	861,510	165,030	2,285,210	N. Park, Gty. Tr. Co., and Bkrs. Tr. Co., N. Y.; Cont. Ill. Bk. & Tr. Co. and Harris Tr. & Sav., Chi.; State N., Lib. Cent. Tr. Co., and 1st N., St. L.; 1st N., Memp.; Canal Bk. & Tr. Co., N. O.; Bk. of Italy N. Tr. & Sav. Assn., San F.; Com'l N., Shreveport; 1st N. and N. Rockland, Bos.
	THE PERSONAL SERVICE BANK. **Besides general banking items and Collections, send us matters requiring personal handling by men of broad trust and banking experience.**												
***CENTRAL BANK** dB⑤●‡$'12 $120–6% *par* 100 81–21	C. C. Kavanaugh	H. S. Turner, *Active* Joe Jung, Sr. D. Hopson	Perry Simpson J. T. Tunnah, *Mgr. Ins. Dept.*	T. W. Mattingly J. C. Brittain, *Mgr. Real Estate* G. M. Welch, *Mgr. Rental Dept.*	200,000	42,330	986,490	———	699,770	105,780	77,030	346,250	Chase N., N. Y.; Un. Tr. Co., Chi.; Un. & Plan. Bk. & Tr. Co., Memp.; Drov. N., Kan. C.; Miss. Valley Tr. Co., St. L.
***EXCHANGE NATIONAL BANK** *par* 100 81–2 d⑤T●‡'82	JNO. M. DAVIS	R. H. THOMPSON A. J. BEAP C. M. CONNOR P. E. RUSS	A. W. HARVILLE	R. H. THOMPSON, JR. *A. Cash. & Tr. Off.* R. L. CHERRY J. M. DAVIS, JR.	400,000	295,260	6,160,830	18,410	3,950,980	791,200	644,380	1,487,920	N. Park, N. Y.; Foreman N., Chi.; N. Bk. Com., St. L.; Bk. of Com. & Tr. Co., Memp.; Whitney Cent. N., N. O.; 1st N., Tulsa; 1st N., Shreveport; City N., Dallas; N. Shawmut, Bos.
	RESERVE ACCOUNTS OF BANKS INVITED.												
					We solicit your Arkansas collections, particularly your Little Rock Items. Correspondence invited.								

(*Little Rock continued on next page*)

Digitized by https://fra... Federal R...

THE SIMMONS NATIONAL BANK LARGEST BANK IN PINE BLUFF, ARK. Specializes in satisfying service to banks and bankers

Number under Name of Bank is the New Transit Number given to each bank in U. S. exclusively by The Rand-McNally Bankers' Directory, under the authority of The American Bankers Ass'n.

LITTLE ROCK—Cont'd—Reserve City

(Branch of Federal Reserve Bank, District No. 8)

(Pulaski, J-13) County Seat.—Pop. 79,200

●Mem. A.B.A. ⁿNew §State †Priv. ‡Mem. State B. Ass'n. [Estab. ◆Fed. Res. Depts: T-Trust B-Bond d-Safe Dep. ⓢSav. $Last Sale %Div.

	President.	Vice-President.	Cashier.	Ass't Cashier.	Liabilities. Paid-up Capital	Surplus and Profits	Total Deposits	Other Liabilities	Resources. Loans and Discounts	Bonds and Securities	Miscellaneous Resources	Cash & Exchanges, Due from Banks	Principal Correspondents.
Exchange Trust Co.	(*Merged with Exchange National Bank, January 2, 1929*)												
***FEDERAL BANK & TRUST CO.** ◆ 81-30 ⓢT•‡$'25	G. W. DONAGHEY	T. R. ASHCRAFT, T. W. KIRKWOOD, R. J. LANFORD, J. R. FLETCHER, *V. P. and Tr. Off.*, E. W. EMERSON	T. W. KIRKWOOD	A. POE ROGERS, HOWELL ASHCRAFT	$ 200,000	$ 25,590	$ 2,881,100	$ 26,840	$ 1,727,230	$ 106,100	$ 131,030	$ 1,169,170	N. City, N. Y.; Cont. Ill. Bk. & Tr. Co., Chi.
					ACCOUNTS OF ARKANSAS BANKS EXAMINED.								
Federal Reserve Bank '19 81-13	*For complete information see page 29*				*Little Rock Branch of Federal Reserve Bank, St. Louis, Mo.*								
METROPOLITAN TRUST CO. 81-677 B•‡$'25	JUSTIN MATTHEWS	JUSTIN MATTHEWS, JR., H. O. TOPF	DAVID A. GATES, *Tr.*	EDWIN E. MOORE, *Sec.*, W. T. BUTLER, *A. Sec.*	250,000	35,420		126,370	218,820		154,980	37,990	Ex. N., Little R.
	REAL ESTATE MORTGAGES Bonds and Investments bought and sold. Correspondence Invited.												
***PEOPLES TRUST CO.** 12% 81-10 ⓢT•‡$'02 (*Succeeds Peoples Savings Bank*)	W. A. HICKS, W. E. LENON, *Ch. of Bd.*	W. H. DONHAM, O. D. HADFIELD, H. M. JACOWAY, VIVION M. LENON, J. F. LENON, B. BODEMANN	H. W. TRIGG, JR., *Cash. and Tr.*, M. W. JESSUP, *A. Tr.*, HENRY SIMPSON, *Mgr. Ins. Dept.*	W. E. LENON, JR., *Sec.*, GLYNN PRIEST, *A. Sec.*, E. J. POPE, *Mgr. Rent Dept.*	300,000	131,990	4,639,240	2,900	3,696,850	136,920	95,430	1,144,930	Chem. N., Guaranty Tr. Co., and N. Park, N. Y.; Cont. Ill. Bk. & Tr. Co., Chi.; 1st N., St. L.; Hibernia Bk. & Tr. Co., N. O.; Am. Exchange N., Dallas; Fid. N. Bk. & Tr. Co., Kan. C.
	Send your collections and other business direct to this progressive bank for prompt, personal and satisfactory service.												
Southwest Joint Stock Land Bank 81-684 '26 $120-6% *par* 100	J. T. Robinson	Moorhead Wright, G. Miller	Jno. M. Davis, *Tr.*	G. Miller, *Sec.*, D. G. Laux, *A. Sec.*	285,000	57,090		4,822,970	4,722,740	250,000	122,180	70,140	N. Park, N. Y.; Cent. Tr. Co. of Ill., Chi.
UNION TRUST COMPANY ◆ 81-11 dⓑⓞT•‡$'02 $185-10%-*par* 100	A. G. KAHN, MOORHEAD WRIGHT, *Ch. of Bd.*	G. B. ROSE, E. J. BODMAN, C. P. PERRIE, Z. B. CURTIS, L. J. GIBSON, *V. P. and Tr. Officer*, A. BRIZZOLARA, JR., O. W. McCASKILL, G. S. JERNIGAN, *V. P. and State Representative*	A. BRIZZOLARA, JR., *Sec.*, C. H. RICHTER, *Sec.*, H. T. WILSON, *A. Sec.*	W. R. SNODGRASS, F. J. WILLS, Z. T. WOOD, J. R. CONNOR, *Rental Officer*, W. B. MILLER, *Ins. Officer*	500,000	391,580	9,742,540	33,120	5,726,490	1,965,750	76,350	2,898,750	N. Y. Tr. Co. and Gty. Tr. Co., N. Y.; Cont. Ill. Bk. & Tr. Co., Harris Tr. & Sav., Chi.; N. Bk. Com. and 1st. N., St. L.; Canal Bk. & Tr. Co., N. O.; Com. Tr. Co., Kan. C.; Un. & Plan. Bk. & Tr. Co., Memp.: N. Shawmut, Bos.; and Bk. of Italy N. Tr. & Sav. Assn., San F.
	SEE ADVERTISEMENT ON ARKANSAS INDEX.												
***W. B. WORTHEN CO., BANKERS** $250-12% ◆ 81-7 dⓑⓞT•‡$'77 *par* 100	Emmet Morris, G. N. Peay, *Ch. of Bd.*	G. G. Worthen, J. F. Boyle, S. Garwood	J. H. Penick, R. W. Newell, *Sec.*, J. L. Card, *Aud.*	B. M. Lamar, G. A. Zimmerman, James Keith, F. J. Schmutz, *Tr. Officer*	200,000	395,620	4,228,380	8,000	2,883,120	691,420	319,170	938,280	N. City, N. Y.; Cont. Ill. Bk. & Tr. Co., Chi.; 1st N., St. L.; Union & Plan. Bk. & Tr. Co., Memp.; Canal Bk. & Tr. Co., N. O.; Fid. N., Kan. C.
	Arkansas and Little Rock Collections given our prompt and careful attention.												
Little Rock Clearing House 81-6 (*Members indicated by a **)	J. H. Stanley	W. E. Lenon	W. A. McDonnell										
M. W. ELKINS & CO. 217 W. 2nd St.	MUNICIPAL BONDS												1st N., Chi.; Am. Sou. Tr. Co., Little R.; N. Bk. Com., St. L.
SOUTHERN SECURITIES CO. '27 (Incorporated) 111 W. 2nd St.	W. C. RIBENACK	H. C. COUCH, L. R. MYERS	C. H. MOSES, *Sec. & Tr.*	B. C. TERRY	163,500	26,160		147,730	33,810	253,150	41,150	9,280	Bankers Trust Co., Little Rock; National Park Bank, New York.
	ORIGINATORS, DISTRIBUTORS AND DEALERS OF INVESTMENT SECURITIES, SPECIALIZING IN ARKANSAS SECURITIES.												

THE SIMMONS NATIONAL BANK — Largest Bank in Pine Bluff, Ark. — RESOURCES 7 MILLION DOLLARS

Digitized for FRASER

Number under Name of Bank is the New Transit Number given to each bank in U. S. exclusively by The Rand-McNally Bankers' Directory, under the authority of The American Bankers Ass'n.

ARKANSAS—Continued

Non-Bank Towns with Nearest Banking Point (Indexed Acces.), Lawyers, Laws (indexed) in back of this volume. For Interest Rates, Holidays, etc., see Laws.

Town and County. ▲County Seats 8 Fed. Res. Dist. M Memp. L Little R.	●Mem. A.B.A. nNew §State †Priv. ‡Mem. State B. Ass'n. [Estab. ◆Fed. Res. Depts: T-Trust B-Bond d-Safe Dep. Ⓢ Sav. $Last Sale % Div.	President.	Vice-President.	Cashier.	Ass't Cashier.	Liabilities. Paid-up Capital	Surplus and Profits	Deposits	Other Liabilities	Resources. Loans and Discounts	Bonds and Securities	Miscellaneous	Cash & Exchanges, Due from Banks	Principal Correspondents.
Lockesburg 794 L Sevier M5	**Bank of Lockesburg** ●†$'02 81-385	R. A. Gilliam	M. L. Norwood	R. S. Hunsucker	C. Steel W. L. Norwood	$ 50,000	$ 31,000	$ 200,000		$ 246,800			$ 47,000	Miss. Valley Tr. Co., St. L.; Am. Southern Tr. Co., Little R.; State N., Texarkana.
" ——— "	**Planters Bank** ‡$'20 $25-9% 81-633	J. S. Steel	L. D. McCown	L. A. Wardlaw	Jesse Johnson	35,000	8,340	87,000		88,370	$ 2,260	$ 10,540	29,180	1st N., Kan. C.; Bkrs. Tr. Co., Little R.; Texarkana N., Texarkana.
▲**Lonoke** 1711 L Lonoke I14	**Lonoke County Bank** ●†$'06 $50 par 25 81-200	W. W. McCrary	C. G. Miller J. M. Gates	W. H. Young	H. E. Benton F. D. Ellis	30,000	37,000	454,030		246,550	22,180	45,700	206,600	1st N., St. L.; Am. Southern Tr. Co., Little R.
Louann 1525 L Ouachita P10	*Louann State Bank*	(*Closed March 26, 1928*)												
Lowell 227 L Benton B5	**Bank of Lowell** ‡$'26 *par* 25 81-386	E. F. Jackson	E. C. Pickens E. C. Nail	W. A. Anderson		10,000	2,000	35,000		37,000			9,000	Merch. N., Ft. Smith.
Luxora 1179 M Mississippi D22	**BANK OF LUXORA** d Ⓢ●†$'98 10% *par* 25 81-387	J. W. SPANN R. E. L. WILSON, *C* FEE IN ADVAN Reliable Credit	MOSES SLIMAN *h. of Bd.* CE; *Sight drafts.* Reports, 50c. T	J. A. RUSH 15c *minimum:* 25c RY US.	NORA WISE *minimum charge if*	25,000 *paid.*	7,960	102,320		72,540	370	10,000	52,450	Franklin-Am. Tr. Co., St. L.; Un. & Plan. Bk. & Tr. Co., Memp.
Magazine 772 L Logan G6	**Bank of Magazine** Ⓔ†$'03 12½% 81-235	A. M. Leftwich	A. A. Newman C. C. Leftwich	Claude H. Kyle	E. R. Erp	12,500	26,700	159,030		139,680	16,470	2,350	39,720	1st N., Ft. Smith; Am. Southern Tr. Co. and Bkrs. Tr. Co., Little R.
▲**Magnolia** 2158 L Columbia Q8	**Columbia County Bank** $62,50-10% 81-161 d Ⓢ●‡$'92 *par* 25	J. O. Hutcheson	H. P. Carrington	J. C. McNeill	C. C. Campbell R. C. McDaniel	50,000	81,170	892,210		566,780	67,350	21,890	367,360	N. Park, N.Y.; N. Bk. Com., St. L.; Am. Sou. Tr., Little R.; State N., Texarkana.
" ——— "	**Farmers Bank & Tr. Co.** $250-20% 81-163 Ⓢ●†$'07	T. S. Grayson	W. H. Warnock	J. B. Lee	H. A. Reid	50,000	76,600	907,970		643,410	29,030	39,440	322,700	Chase N., N. Y.; Miss. Valley Tr. Co., St. L.; Bkrs. Tr. Co., Little R.
" ——— "	**PEOPLES BANK** d Ⓢ●‡$'02 $175-10% *par* 25 81-162	N. J. GANTT Collections a sp All collections	J. L. DAVIS ecialty and remit have the person	E. C. LYLE ted on day of pay al attention of an	W. A. BOYD R. C. GREEN ment. officer of this bank.	100,000	60,810	928,750		661,460	109,550	62,510	256,040	Han. N. and N. Park, N. Y.; 1st N., St. L.; Bkrs. Tr. Co., Little R.
▲**Malvern** 3864 L Hot Spring K10	**Bank of Malvern** ●†$'89 81-151	W. H. Cooper J. E. Young, *V. P.*	R. R. Chamberlain W. S. Richardson	Robt. Smith, Jr.	W. R. Collie	50,000	65,370	744,730	$ 3,290	520,610	75,750	5,520	261,500	Chem. N., N. Y.; N. Bk. Com., St. L.; Union Tr. Co., Little R.
" ——— "	**Farmers & Merchants Bank** 10% 81-559 Ⓓ●†$'14	A. B. Cook	A. J. Kight	Geo. B. Cox	J. A. Birch, Jr.	30,000	20,900	399,470	6,230	233,450	78,970	13,830	130,350	Han. N. and N. Park, N. Y.; Cont. Ill. Bk. & Tr. Co., Chi.; Bkrs. Tr. Co., Little R.
" ——— "	**First National Bank** ●†'02 $135-10% *par* 25 81-182	E. T. Bramlett	A. L. Strauss	J. W. Fulton	H. L. McDonald, Jr. Chas. S. Smith	25,000	8,350	265,400	25,000	198,390	25,900	15,820	83,630	1st N., St. L.; Bkrs. Tr. Co. and Ex. N., Little R.; Texarkana N., Texarkana.
Mammoth Spring L Fulton A16 700	**Citizens Bank** Ⓔ●†$'04 81-388	C. C. Pressly	J. N. Sutherland	J. L. Dixon	———	15,000	4,890	122,280		82,380	20,760	9,930	29,150	Bkrs. Tr. Co., Little R.; Boatmens N. and N. Bk. Com., St. L.; Un. N., Springfield.
" ——— "	**Peoples Bank** d‡'21 20% *par* 25 81-645	H. S. Morris	T. H. Morris	J. F. Martin	C. H. Culver	10,000	6,290	123,640		45,300	1,040	6,160	87,420	Ark. Tr. Co., Newport; Am. Tr. Co., Jonesboro; Com. Tr., Kan. C.
Manila 971 M Mississippi D21	**Bank of Manila** ‡$'03 $200-20% 81-389	W. W. Shaver	G. O. Stuart	H. W. Cowan	E. B. David	15,000	16,000	193,000		90,000			115,000	N. Bk. Com., St. L.; Am. Tr. Co., Jonesboro.
Mansfield 923 Sebastian H4	**FIRST NATIONAL BANK** 10% 81-595 d Ⓢ●‡ '18 *par* 25	I. N. HARDIMEN **Send US y**	W. A. MARTIN **our COLLEC**	W. L. YOWELL **TIONS for Q**	G. F. VEST **UICK SERV**	25,000 **ICE.**	12,500	215,000		175,000	15,000		50,000	City N., Ft. Smith.
" ——— "	Nat'l Bank of Mansfield $185-10% *par* 100 81-249 d●†'01	C. C. Graves W. L. Seaman, *Ch.*	S. A. Hodges R. A. Graves, *Act.*	R. W. Barger	W. G. O'Neal	50,000	60,020	324,950	12,500	315,530	19,700	10,280	101,950	1st N., Ft. Smith; Bkrs. Tr. Co., Little R.; Liberty Cent. Tr. Co., St. L.
▲**Marianna** 5074 M Lee I19	**BANK OF MARIANNA** $155-10% *par* 25 81-86 d Ⓢ●‡$'03	M. D. Miller	O. L. Williamson	Hugh Mixon	J. E. Allen W. E. McClintock	75,000	20,140	672,040		441,450	44,880	69,080	211,760	N. Park, N. Y.; 1st N., St. L.; Ex. N. and Un. Tr. Co., Little R.; Bk. of Com. & Tr., Memp.
" ——— "	**LEE COUNTY NATIONAL BANK** $125-8% *par* 100 81-85 d Ⓢ†●‡'84	J. B. DAGGETT **Unexcelled facilities for handling your Marianna items and collections.** **Special attention given Bill of Lading Drafts.** *Please send 15c with each sight draft for presentation and 25c for Credit Reports.*	E. C. ROBERTSON	E. S. ROBERTSON	E. L. BRANSON W. V. MOYE C. B. DOZIER A. F. CALLAWAY NENA GOVAN	80,000	48,480	819,690	112,380	745,980	95,100	28,300	191,170	N. Park, N. Y.; N. Bk. Com., St. L.; Am. Sou. Tr. Co., Little R.; Bk. of Com. & Tr. Co., Memp.
▲**Marion** 1020 M Crittenden G21	**Bank of Marion** d Ⓢ●‡$'27 10% *par* 100 81-687	C. W. Cooper	J. A. Redding	W. B. Rhodes	Lorine Lumpkin	15,000	11,720	158,830		28,890	10,720		145,930	1st N., St. L. and Memp.; Union Tr. Co. and Am. Sou. Tr. Co., Little Rock.

Digitized by https://fra... Federal R...

THE SIMMONS NATIONAL BANK PINE BLUFF, ARKANSAS Items for this district receive prompt and intelligent handling if sent to us

Number under Name of Bank is the New Transit Number given to each bank in U. S. exclusively by The Rand-McNally Bankers' Directory, under the authority of The American Bankers Ass'n.

ARKANSAS—Continued

Non-Bank Towns with Nearest Banking Point (Indexed Acces.), Lawyers, Laws (indexed) in back of this volume. For Interest Rates, Holidays, etc., see Laws.

Town and County. ▲County Seats. 8 Fed. Res. Dist. M Memp. L Little R.	●Mem. A.B.A. ²New §State †Priv. ‡Mem. State B. Ass'n. [Estab. ◆Fed. Res. Depts: T-Trust B-Bond d-Safe Dep. ⓢSav. $Last Sale %Div.	President.	Vice-President.	Cashier.	Ass't Cashier.	Liabilities. Paid-up Capital	Surplus and Profits	Deposits	Other Liabilities	Resources. Loans and Discounts	Bonds and Securities	Miscellaneous	Cash & Exchange, Due from Banks	Principal Correspondents.
Marked Tree 1318 M Poinsett F20	**FARMERS & MERCH. BANK & TRUST CO.** $25 *par* 25 81-497 dⓑⓢT●‡$'11	B. F. Taylor Mrs. K. C. Dilatush, *Ch.*	W. H. Dilatush J. D. Du Bard, *Act.*	A. J. Sharpe	Powell Thompson. Sadie Elliott	$ 50,000	$ 8,000	$ 295,000		$ 168,000	$ 16,500	$ 54,000	$ 114,500	1st N., St. L.; Bk. of Com. & Tr. Co., Memp.; Am. Southern Tr. Co., Little R.
Marmaduke 861 Greene B21	Farmers Bank ●‡$'11 $190–10% *par* 180 81-254	Eli Meiser	W. F. Kirsch	J. W. Lipscomb	Frank Boone	15,000	14,050	126,880		84,080	20,000	5,850	46,000	Liberty Cent. Tr. Co., St. L.; Am. Southern Tr. Co., Little R.
▲Marshall 749 Searcy D11	Bank of Marshall ⓑ●‡$'15 $125–10% *par* 100 81-574	S. G. Daniel	A. T. Hudspeth	H. G. Treece	Miss Jo. Treece Capitola Treece	10,000	3,500	88,000	$ 15,000	80,000	2,300	14,200	20,000	Am. Southern Tr. Co., Little R.; Grand N., St. L.; Citiz. N., Harrison.
" ------ "	First State Bank ●‡$'01 $140 81-392	S. G. Daniel J. A. Henley, *V. P.*	A. T. Hudspeth H. G. Treece	A. A. Hudspeth	Troy Ramsey	25,000	2,500	331,090	40,000	293,670	4,370	29,010	71,540	Grand N., St. L.; Am. Southern Tr. Co., Little R.
Marvell 781 M Phillips J18	Bank of Marvell ●‡$'03 $120–8% *par* 125 ◆ 81-393	S. L. Cooke	J. B. Swift	Roy Cooke		50,000	20,350	319,950	136,880	320,070	38,550	42,290	126,250	N. Bk. Com., St. L.; Fid. Bk. & Tr., Memp.; Am. Sou. Tr., Little R.
Maynard 210 Randolph A18	Bank of Maynard ●‡$'99 $31.75–10% *par* 25 81-394	J. R. Loftis, *Ch. of Bd. and Pres.*	E. C. Mock	B. Choate	Creed Hawk Buell Loftis	13,600	2,100	95,100		74,640	130	6,230	29,790	N. Stk. Yds. N., N. Stk. Yds., Ill.; Union Tr. Co., Little R.
McCaskill 229 L Hempstead N7	Bank of McCaskill ⓑ●‡$'20 $30–15% *par* 25 81-638	J. D. Eley	H. R. Holt	W. R. Atkins		10,000	3,000	73,140	2,860	50,310	9,000	8,040	21,650	Bkrs. Tr. Co., Little R.; N. Bk. Com., St. L.
McCrory 687 L Woodruff G17	Bank of McCrory ●‡$'03 10% 81-261	H. W. Jernigan	J. F. Morgan	B. F. Lewis		25,000	27,000	200,000		147,000		50,700	47,500	Bkrs. Tr. Co., Little R.; 1st N., Memp.
McGehee 2368 L Desha O16	**CITIZENS STATE BANK** $135–12% *par* 25 81-585 dⓑ●‡$'17	E. S. TERRAL, *Ch.* K. G. MORLEY, **Collections a sp ecialty. Send us 15c with each si ght draft for pres**	R. G. VERSER W. H. PAUL	W. E. THOMPSON **your McGehee ite entation and 25c**	C. F. SISCO J. W. WILLOUGHBY **ms. Please send for credit reports.**	50,000	23,620	645,700		374,140	128,830	10,910	205,450	1st N., St. L.; Bkrs. Tr. Co., Little R.; Simmons N., Pine Bluff.
McNeil 448 L Columbia P9	Bank of McNeil ●‡$'06 $50–10% *par* 25 81-396	J. J. Luck	L. A. Westbrook	J. E. Blair		15,000	12,500	101,000		113,000			15,500	State N., Texarkana.
McRae 467 L White H14	Peoples Bank ●‡$'20 $150–10% *par* 150 81-565	J. E. Williams G. T. Hall, *V. P.*	L. E. Sheridan H. E. Herring	G. C. Johnston	G. M. Bennett	10,000	5,000	125,000		80,000		20,000	40,000	Am. Southern Tr. Co., Little R.; Boatmen's N., St. L.
▲Melbourne 295 L Izard C14	Bank of Melbourne ‡$'96 20% 81-397	J. H. Landers	Ed. Bellingsly	R. D. Harris		15,000	7,500	109,600		72,970		3,880	55,250	Un. Bk. & Tr. and 1st N., Batesville; Am. Sou. Tr. and Bkrs. Tr., Little R.
▲Mena 3441 L Polk J4	**FARMERS & MERCH. BANK** $120 *par* 100 81-97 dⓑ●‡$'05	R. B. BOARD, *Ch. of Bd. and Pres.* **Unsurpassed fa FIFTEEN CEN FIFTY CENTS**	M. A. STRATTON S. I. WOOD LEVI WIMBERLY **cilities for handl TS sent to us wit for each credit re**	M. M. MARTIN **ing B.-L. drafts, h each sight draft port insures prom**	H. E. DEAN **notes, escrow mat for presentation, pt, personal atten**	50,000	5,620	304,000		240,000	760	21,860	97,000	Am. Sou. Tr. Co., Little R.; Com. Tr. Co., Kan. C.; N. Bk. Com., St. L.; 1st N., Ft. Smith.
" ------ "	Planters State Bank ●‡$'11 $300–25% *par* 100 81-99	W. W. Townsend	W. E. Watkins	F. C. Embry	John W. Harper	30,000	14,000	625,000		370,000	50,000		250,000	Miss. Valley Tr. Co., St. L.; Merch. N., Ft. Smith; Bkrs. Tr. Co., Little R.
" ------ "	**THE UNION BANK** ⓢ●‡§1900 $150–12% 81-98	J. I. ALLEY **Special attentio** *Please send 15c* **"THE BANK**	W. J. LAUCK J. H. HAMILTON W. A. FINKS **n given Bill of La** *with each sight dra* **OF PERSONAL**	S. W. DUKE **ding Drafts, Cash** *ft for presentation* **SERVICE."**	**and Time Items.** *and 50c for Credit Reports.*	30,000	9,620	300,880	2,500	218,450	64,720	14,000	45,820	1st N., St. L. and Ft. Smith; 1st N., Kan. C.; Texarkana N., Texarkana.
Midland 787 Sebastian H4	Midland State Bank ‡$'14 10% *par* 25 81-509	G. C. Packard	G. K. Dixon	C. N. Finn		5,275	1,650	41,810	1,300	28,070		9,680	12,280	1st N., Ft. Smith.
Mineral Springs L Howard N6 777	First National Bank ⓢ●‡'17 $110–10% *par* 100 81-591	Sid. Dickinson	T. E. Bell	R. Dickinson	H. J. Davis	25,000	5,470	176,080		84,520	40,490	9,530	72,020	State N. and Texarkana N., Texarkana; Am. Southern Tr. Co., Little R.
Monette 1066 L Craighead D21	**CITIZENS STATE BANK** $100 *par* 100 81-274 ●‡§'26	L. W. Finch	J. V. Hancock	Robert Braden	E. Meier	50,000	870	300,680		205,110		48,270	98,160	Mtle. Tr. Co., St. L.; Am. Tr., Jonesboro.

THE SIMMONS NATIONAL BANK — Largest Bank in Pine Bluff, Ark. — RESOURCES 7 MILLION DOLLARS

Digitized for FRASER

Number under Name of Bank is the New Transit Number given to each bank in U. S. exclusively by The Rand-McNally Bankers' Directory, under the authority of The American Bankers Ass'n.

ARKANSAS—Continued

Non-Bank Towns with Nearest Banking Point (Indexed Acces.), Lawyers, Laws (indexed) in back of this volume. For Interest Rates, Holidays, etc., see Laws.

Town and County. ▲County Seats. 8 Fed. Res. Dist. M Memp. L LittleR.	●Mem. A.B.A. ⁿNew §State †Priv. ‡Mem. State B. Ass'n. [Estab. ◆Fed. Res. Depts. T-Trust B-Bond d-SafeDep. ⑤Sav. $LastSale%Div.	President.	Vice-President.	Cashier.	Ass't Cashier.	Liabilities. Paid-up Capital	Surplus and Profits	Deposits	Other Liabilities	Resources. Loans and Discounts	Bonds and Securities	Miscellaneous	Cash & Exchanges, Due from Banks	Principal Correspondents.
▲Monticello 2378 L Drew O15	Commercial Loan & Trust Co. $225–10% 81–534 ⑤T•‡$'12	G. W. Lambert	R. L. Hardy J. S. Harris	J. D. McCloy	J. McCloy	$ 60,000	$ 85,890	$ 407,690		$ 265,200	$ 158,100	$ 25,710	$ 104,570	N. Bk. Com., N. Y.; Liberty Cent. Tr. Co., St. L.; Am. Southern Tr. Co., Little R.
" ——— "	DREW COUNTY BANK AND TRUST COMPANY d⑤T•‡$'09 $150–10% 81–158 par 100	L. W. DILLARD Special attentio	JACK CURRY M. L. SIGMAN n given Bill of La	H. P. CRUCE ding Drafts, Cash	S. B. JAGGERS and Time Items.	100,000	51,900	568,040	$ 110,880	637,470	43,260	10,490	139,600	Chase N., N. Y.; N. Bk. Com., St. L.; Am. Southern Tr. Co., Little R.; Simmons N., Pine Bluff.
	Please send 15c w	*ith each sight draft f*	*or presentation and*	*25c for Credit Repor*	*ts.*									
" ——— "	Union Bank & Trust Co. $210–5% par 25 81–156d⑤T•‡$'87	V. J. Trotter	R. L. Hyatt, *Active* J. G. Williamson	James Jackson	Walter Carter	150,000	159,460	1,150,550	60,910	680,290	430,530	78,180	331,920	Chase N., N. Y.; N. Bk. Com., St. L.; Am. Sou. Tr. Co., Little R.
Montrose 404 L Ashley Q16	Bank of Montrose ‡$'10 $175–10% 81–401	W. T. Cone	H. C. Wilcoxon	J. E. Lawrence		10,000	7,500	60,000		65,000			12,500	N. Stock Yds. N., N. Stock Yds., Ill.; Merch. & Plan., Pine Bluff; Ex. N., Little R.
▲Morrilton 6000 L Conway H11	*First National Bank*	(*Purchased by Peop*	*les Bank & Trust C*	*o. December 8, 1928*)										
" ——— "	FIRST STATE BANK 81–144 $185–10% par 100 d⑤T•‡$'27	A. B. BANKS Prompt attenti	E. E. MITCHELL R. N. DICKENHORST on given collectio	R. N. DICKENHORST ns and all items	E. E. MITCHELL, JR. entrusted us.	50,000	35,000	480,000	5,500	350,500	43,000	38,800	138,200	Chase N., N. Y.; Boatmen's N., St. L.; Am. Southern Tr. Co., Little R.
		PROMPT, CAR	EFUL SERVICE.											
" ——— "	PEOPLES BANK & TRUST CO. $150–10% 81–666 d⑤T•‡$'23 par 100	J. S. MOOSE Unsurpassed co Bill of Lading D	A. J. STEPHENS llection Service. rafts receive Care	FRED SPIRES ful Attention.	J. C. NEMEC, *Sec.*	50,000	20,020	787,340		513,740	18,090	31,820	293,720	N. Park, N. Y.; Bkrs. Tr. Co., Little R.; N. City, St. L.
	Please send 15c wi	*ith each Sight Draft f*	*or presentation and*	*25c for Credit Repor*	*ts.*									
▲Mountain Home 492 L Baxter B12	Farmers & Merch. Bk. ‡$'20 $175–10% 81–603	J. H. Wayland	W. J. Baker	W. F. Eatman	T. E. Morris	10,000	2,210	118,420		75,710	1,790	9,710	43,410	Un. Bk. & Tr., Batesville; Am. Sou. Tr., Little R.; Com. Tr., Kan. C.
" ——— "	Peoples Bank d‡$'06 $225–20% par 25 81–402	C. A. Baker	J. H. Conley	L. Jones	W. N. Baker Roy Bodenhamer	25,000	6,900	270,000		143,000	32,000	15,900	111,000	1st N., Batesville; N. Bk. Com., St. L.; Un. Tr. Co., Little R.
▲Mountain View L Stone D13 342	Bank of Mountain View ‡$'15 81–403	J. L. Lancaster	W. H. Miller	A. A. Lancaster H. R. Case, *Sec.*	R. C. Sansom M. M. Lancaster	20,000	11,320	208,920		121,450	3,260	4,360	111,170	1st N., St. L.; Bkrs. Tr. Co., Little R.
Mount Holly 150 L Union Q10	Bank of Mount Holly ‡$'19 $200–10% par 165 81–617	S. W. Junkin	J. B. Wells	H. T. Patton	Hattie Freeman	15,000	15,000	80,000	4,000	89,000	6,500	4,500	14,000	Un. Tr. Co., Little R.
▲Mount Ida 298 L Montgomery J7	Montgomery County Bank $200–30% 81–404 ‡$'04	O. M. Radford	W. A. Brakefield	Leonard Radford		7,425	8,870	142,150	270	86,990	13,760	7,380	50,590	1st N., St. L.; Am. Southern Tr. Co., Little R.
Mount Pleasant L Izard O15 368	Bank of Barren Fork d‡$'13 $31–10% par 25 81–560	J. P. Davidson	Neal C. Conyers	A. J. Younger	W. B. Younger Rachel Conyers	10,000	3,940	65,770	120	26,000	5,130	1,570	47,130	1st N., Citiz. Bk. & Tr. Co., and No. Ark., Batesville.
Mulberry 1095 Crawford F5	Bank of Mulberry •‡$'02 $400–40% 81–257	S. B. Stevinson	M. C. Alexander	Horace Wagner	T. J. House	25,000	30,000	150,000		137,000	600		50,000	1st N., St. L.; and Ft. Smith; Un. Tr. Co., Little R.
▲Murfreesboro 730 L Pike M7	Pike County Bank •‡$'04 $128–10% 81–405	J. C. Pinnix	T. F. Alford O. B. Owens	J. N. Hipp		25,000	17,390	190,610		84,320	47,450	8,070	93,150	State N., Texarkana; 1st N., St. L.
▲Nashville 2144 L Howard M6	Bank of Nashville ⑤•‡$'23 $125–10% 81–503	Roy Morris	J. G. Sain J. J. Reeder	C. F. Hill		25,000	8,120	352,070		143,410	4,340	25,640	211,800	1st N., St. L.; Union Tr. Co., Little R.; State N., Texarkana.
" ——— "	Planters Bank & Trust Co. $43.75–12% 81–149 ⑤T•‡$'01 par 25	G. H. Bell W. H. Toland, *Ch.*	C. L. Haller F. M. Hutchinson	A. H. Hughes, *Tr.*	R. Alexander, *A. Tr.* C. G. Hughes, *Sec.*	75,000	51,000	884,870		630,650	24,010	79,090	277,110	Gty. Tr. Co., N. Y.; 1st N., St. L.; State N., Texarkana; Un. Tr. Co., Little R.
Nettleton 888 L Craighead D19	Bank of Nettleton d‡$'04 $75–30% par 25 81–406	Henry Kiech	J. C. Howell	L. D. Kiech	E. E. Hale	10,000	27,260	145,010		126,750	12,920	4,170	38,420	1st N., St. L.; Bk. of Jonesboro, Jonesboro.
Newark 906 L Independence E16	First National Bank •‡'08 $150–10% 81–407 par 25	C. M. Edwards	G. M. Fields	T. M. Harrelson	B. F. Adams	50,000	24,000	210,000	27,700	100,000	37,700	21,000	153,000	Union Tr. Co., Little R.; Miss. Valley Tr. Co., St. L.
New Blaine 83 L Logan G8	Farmers State Bank d‡$'22 $112–6% 81–653 par 113	W. C. Roady	E. G. Rowland	Roscoe Roady		12,000	2,400	33,690		33,600	4,000		10,490	Bkrs. Tr. Co., Little R.; 1st N., Paris.

Digitized for FRASER
https://fra
Federal R

THE SIMMONS NATIONAL BANK OF PINE BLUFF, ARKANSAS Welcomes Bankers' Business RESOURCES $7,000,000.00

Town and County. ▲County Seats. 8 Fed. Res. Dist. M Memp. L Little R.	●Mem. A.B.A. ⁿNew §State †Priv. ‡Mem. State B. Ass'n. [Estab. ◆Fed. Res. Depts: T-Trust B-Bond d-Safe Dep. ⑤Sav. $Last Sale %Div.	President.	Vice-President.	Cashier.	Ass't Cashier.	Liabilities. Paid-up Capital	Surplus and Profits	Deposits	Other Liabilities	Resources. Loans and Discounts	Bonds and Securities	Miscellaneous	Cash & Exchanges, Due from Banks	Principal Correspondents.
New Edinburg 450 L Cleveland N13	Bank of New Edinburg ‡$'04 $180-10% 81-408	E. M. Attwood	C. B. Attwood	E. T. Attwood	R. T. Atwood	$ 12,500	$ 10,000	$ 100,000		$ 70,000	$ 3,300		$ 47,000	Bk. of New Edinburg, New Edinburg; Simmons N., Pine Bluff.
▲Newport 3771 Jackson E17	ARKANSAS TRUST COMPANY $100-10% *par* 25 81-112 d⑤T●‡$'27	A. B. BANKS	C. G. HENRY A. FERGUSON P. H. VAN DYKE M. B. HARE C. J. SAENGER	J. E. WILLIAMS GARLAND HURT, *Tr. and Tr. Officer*	O. M. KAHMANN RAS PRIEST	150.000	90.700	977.060		718.320	35.060	$ 57.500	406.880	Chase N., N. Y.; 1st N., St. L.; Am. Sou. Tr. Co., Little R.; Un. & Plan. Bk. & Tr. Co., Memp.; Canal Bk. & Tr. Co., N. O.
			15 CEN and 25 sonal a	TS sent CENTS ttentio	to us w for eac n. A Q	lth each h credit uarter		sight d report l Centur	raft for nsures y of Ser	presen prompt vice.	tation, , per-	
" ----- "	FIRST NATIONAL BANK ⑤T●‡'92 81-111 $725 *par* 100	W. A. BILLINGSLEY	N. C. WOLFF	W. T. PARISH	F. A. JONES N. S. CAMPBELL	50.000	223.070	1.401.580	$ 59.260	943.740	168.540	6.000	675.630	N. Bk. Com., N. Y.; 1st N., Chi.; N. Bk. Com., St. L.; Am. Southern Tr. Co., Little R.; Bk. of Com. & Tr. Co. and Un. & Plan. Bk. & Tr. Co., Memp.
	"The bank with the big surplus." Oldest bank in this part of Arkansas. WE COLLECT. 25c should be sent with each request for report.													
Norfork 224 L Baxter B13	Citizens Bank ‡$'13 $35-10% *par* 25 81-537	C. A. Blevins	A. H. Matthews	A. H. Matthews		5,000	2,390	26,390		17,770	1,910	6,320	7,780	1st N., Batesville; Bkrs. Tr. Co., Little R.
Norman 420 L Montgomery K7	Caddo Valley Bank ‡$'06 $165-15% *par* 25 81-466	O. M. Radford	L. J. Witherspoon	A. A. Reece	Iva L. Reece	10,000	9,110	80,120		55,120		11,150	32,870	N. City, St. L.; Bkrs. Tr. Co., Little R.
North Little Rock L Pulaski 113 15,696	*Bank of Commerce d⑤‡$'26 $110 81-683	C. C. Conlee	C. R. Croft Frank Thompson	J. M. Brewczynski		50,000	6,070	441,240		201,010	23,420	23,950	248,930	Federal Bk. & Tr. Co., Little R.; N. Bk. Com., St. L.; City N., Ft. Smith.
" ----- "	*TWIN CITY BANK d⑤T●‡$'03 $513-12% ◆81-54 (**Member of Little Rock Clearing House*)	M. L. ALTHEIMER	H. O. TOPF	R. J. RICE	Z. T. CALHOUN H. W. STERLING, *Tr. Off*	100,000	38,730	1,485,150	7,810	781,140	161,210	57,340	631,990	N. Park, N. Y.; 1st N., St. L.; Am. Sou. Tr. Co., Little R.
Oden 98 L Montgomery J6	Oden State Bank d●‡$'20 $140 *par* 100 81-634	A. J. Plemmons	I. C. Chapman S. W. Duke	A. J. Plemmons, Jr.		10,000	1,000	64,150	5,150	52,790	2,410	7,090	18,020	Am. Southern Tr. Co., Little R.; 1st N., Mena.
Okolona 492 L Clark M8	Peoples Bank ⑤●‡$'28 $110 *par* 25 81-410	J. J. Hardin, *Ch. of Bd. and Pres.*	C. E. Reid	S. T. Covington		10,000	1,000	64,610	1,090	23,830	200	2,930	49,740	Bkrs. Tr. Co., Little R.; State N., Texarkana.
Ola 655 L Yell H9	Bank of Ola ‡§1900 $150-10% 81-411	K. A. Norman	A. James	R. J. Lipsey	Dovie Holiman	20,000	7,000	85,000		65,000			36,000	Liberty Cent. Tr. Co., St. L.; Bkrs. Tr. Co., Little R.; 1st N., Ft. Smith.
Omaha 520 Boone A9	Bank of Omaha ⑤‡$'07 81-412	T. G. Cox, *Acting*	T. G. Cox	J. B. Guier		10,000	3,790	29,890		27,160		5,740	10,780	Citiz. N., Harrison.
▲Osceola 1755 M Mississippi E22	BANK OF OSCEOLA $50-10% *par* 25 81-182 d⑤●‡$'91	J. L. WILLIAMS	H. V. CARTWRIGHT	EMMA COX	ALBERT BEHRENS	25.000	31.280	451.060		357.450	3.490	51.510	94.890	Bk. of Com. & Tr. Co., Memp.; N. Bk. Com. and Boatmen's N., St. L.; Am. Southern Tr. Co., Little R.
	Special attention given Bill of Lading Drafts, Cash and Time Items. 15c must be sent with each draft for presentation and 25c for each report or rating.													
" ----- "	ⁿFirst State Bank d⑤●‡$'28 $110 *par* 100 81-691	A. B. Banks	Leon Sullivan C. M. Harwell	M. L. Sumners	P. J. Davis	50,000	19,770	258,910		180,610		19,020	129,050	Am. Southern Tr. Co., Little R.; 1st N., Memp.; Lib. Cent. Tr. Co., St. L.
Oxford 118 L Izard B14	Bank of Oxford ‡$'19 $30 *par* 25 81-615	W. M. Ford	A. H. Caldwell	D. F. Croom	Ralph Croom	10,000	2,300	32,000		25,000		7,300	11,000	1st N. and No. Ark., Batesville.
Ozan 155 L Hempstead N6	Bank of Ozan ‡$'03 81-413	C. D. Ball	W. F. Robins	B. A. Barrow		10,000		80,000		30,000			50,000	Am. Southern Tr. Co., Little R.; Citiz., Hope.

THE SIMMONS NATIONAL BANK — Largest Bank in Pine Bluff, Ark. — RESOURCES 7 MILLION DOLLARS

Number under Name of Bank is the New Transit Number given to each bank in U. S. exclusively by The Rand-McNally Bankers' Directory, under the authority of The American Bankers Ass'n.

ARKANSAS—Continued

Non-Bank Towns with Nearest Banking Point (Indexed Acces.), Lawyers, Laws (indexed) in back of this volume. For Interest Rates, Holidays, etc., see Laws.

Town and County. ▲County Seats 8 Fed. Res. Dist. M Memp. L Little R.	●Mem. A.B.A. ⁿNew §State †Priv. ‡Mem. State B. Ass'n. [Estab. ◆Fed. Res. Depts: T-Trust B-Bond d-Safe Dep. Ⓢ Sav. $Last Sale %Div.	President.	Vice-President.	Cashier.	Ass't Cashier.	Liabilities. Paid-up Capital	Surplus and Profits	Deposits	Other Liabilities	Resources. Loans and Discounts	Bonds and Securities	Miscellaneous	Cash & Exchanges, Due from Banks	Principal Correspondents.
▲Ozark 1262 L Franklin F6	**ARKANSAS VALLEY BANK** •‡§'87 $25–10% *par* 25 81-223	E.W.BLACKBURN Oldest Bank. M Collections and FEE IN ADVAN	D. B. ANDERSON, *Active* JOHN E. BRYAN odern Equipment Requests for Cre CE: *Plain sight dr*	T. C. MOORE . Efficient Perso dit Reports MUS *afts 15c; Credit Rep*	JOHN E. BRYAN, JR. nal Service. T be accompanie *orts, 25c.*	$ 50,000	$ 10,000	$ 170,550	$ 72,000	$ 240,880	$ 1,990	$ 26,060	$ 33,610	N. Bk. Com., St. L.; Am. Sou. Tr. Co., Little R.; 1st N., Ft. Smith.
" ------ "	First National Bank ..•‡'26 $110 *par* 100 81-685	E. D. Hall	Harley Russell	J. C. Mainard	G. D. Nichols	25,000	3,580	178,210		99,360	54,580	4,810	48,040	Boatmens N., St. L.; Ex. N., Little R.; Merch. N., Ft. Smith.
Pangburn 766 L White F14	Bank of Pangburn .. dⓈ‡§'19 $30–10% *par* 30 81-607	A. B. Banks	A. N. Hilger	A. H. Henderson		10,000	3,000	158,710	8,730	33,890	69,490	22,190	54,870	Am. Southern Tr. Co., Little R.; Boatmens N., St. L.; Un. & Plan. Bk. & Tr. Co., Memp.
▲Paragould 6306 Greene C20	Nat'l Bank of Commerce $62.50–20% *par* 25 81-80 dⓈ•‡'91	J. D. Block Eli Meiser, *Ch.*	R. W. Meriwether L. U. Stedman	H. W. Woosley T. L. Payne, *A. C.*	A. W. Jackson Grace M. Ellis	125,000	134,480	1,177,760	50,000	817,790	394,380	68,540	406,520	Chase N., N. Y.; 1st N., St. L. and Memp.; Un. Tr. Co., Little R.
" ------ "	New First National Bank 81-79 dⓈT•‡'89	J. M. Lowe	H. S. Trice E. N. Beisel	R. C. Mitchell	P. E. Rogers	50,000	10,660	359,760	50,000	242,640	87,810	41,680	98,290	Lafayette-South Side, St. L.; Union & Plan. Bk. & Tr. Co., Memp.
" ------ "	**SECURITY BANK & TR. CO.** 81-82 dⓈT•‡§'07 $150–10% *par* 100	R. J. Haley	Alvin Samuel	E. E. Castleberry	E. R. Browning Emily Meiser	100,000	52,160	651,550	450	440,120	81,280	96,020	186,740	Chase N., N. Y.; Mtle. Tr. Co., St. L.; Bkrs. Tr., Little R.; Bk. of Com. & Tr. Co., Memp.
▲Paris 1740 L Logan G7	**AMERICAN BANK AND TRUST CO.** $175–10% ◆ 81-208 ⓈT•‡§'04	J. J. SMITH "EVERYBODY Special attentio Save time and *Plain sight drafts*	W. B. RHYNE FRANK STRUWE S BANK," STRO n given B-L draft get service by sen 15c: *Credit reports*	B. C. REED NG AND PROGR s, cash and time ding "fee in adva 25c.	CHAS. F. WAHL WALTER C. MAXEY ESSIVE. items. nce".	50,000	43,470	425,000		405,980	17,140	20,160	79,090	N. Park, N. Y.; 1st N., St. L.; Merch. N., Ft. Smith; Am. Sou. Tr. Co., Little R.
------ "	**FIRST NATIONAL BANK** *par* 125 81-207 dⓈT•‡'91	L. B. Crenshaw	Conrad Elsken I. H. Nakdimen	L. C. Sadler	T. C. Blair W. C. Davis	80,000	54,300	649,740	83,170	377,370	249,900	15,380	224,550	Chase N., N. Y.; 1st N., St. L.; City N., Ft. Smith; Ex. N., Little R.
Parkdale 284 L Ashley R16	Bank of Parkdale •‡§'10 10% *par* 25 81-416	R. G. Williams	J. H. Caldwell	W. W. Morris		15,000	27,490	84,610	150	66,160	500	6,280	55,200	Am. Sou. Tr. Co., Little R.; N. Bk. Com., St. L.; Union Bk. & Tr. Co., Monticello.
Parkin 1378 M Cross G 20	First State Bank •§'25 81-676	D. Block	Vernon Paul	I. H. Thompson	Mrs. G. D. Baker	10,000	4,500	150,000		50,000		8,000	50,000	N. Bk. Com., St. L.; Bk. Com. Tr. Co., Memp.; Ex. N., Little R.
Pea Ridge 206 Benton A5	Bank of Pea Ridge ‡§'11 $200–10% 81-468	W. T. Patterson	J. F. Patterson	J. M. Putman	W. T. Putman	10,000	9,000	68,500		55,000		7,500	25,000	1st N., Ft. Smith.
Perry 540 L Perry H10	Perry State Bank •‡§'17 $25–10% 81-419 *par* 25	A. B. Banks Mrs. Flora Rose, *Ch.*	J. E. Rose	Mrs. Flora Rose	C. E. Linebarger	30,000	11,010	155,730	3,900	164,420		14,500	21,720	Un. Tr. Co., Little R.; Liberty Cent. Tr. Co., St. L.
Pettigrew 463 Madison D7	Citizens Bank ‡§'05 $50–22% 81-421	Chas. E. Crawford	J. H. Phipps	Esse Barber, *Cash. and Sec.*	Grace Crawford C. E. Crawford, *Tr.*	10,000	5,800	67,000		57,050			14,800	Ark. N., Fayetteville.
▲Piggott 2016 Clay A21	Bank of Piggott dⓈ•‡§'05 $37.50–10% *par* 25 81-222	J. W. Housman	E. R. Winton O. H. Parrish	I. B. Langley	Irene Cox	50,000	860	344,570	18,860	256,780	18,820	66,990	62,700	1st N., St. L.; Union Tr. Co., Little R.
" ------ "	*Clay County Bank*	(*Merged with Bank*	*of Piggott*)											

THE SIMMONS NATIONAL BANK An account with us means a responsible and responsive Pine Bluff correspondent RESOURCES $7,000,000.00

Town and County. ▲County Seats 8 Fed. Res. Dist. M Memp. L Little R.	●Mem. A.B.A. nNew §State †Priv. ‡Mem. State B. Ass'n. [Estab. ◆Fed. Res. Depts: T-Trust B-Bond d-Safe Dep. ⓢSav. $Last Sale %Div.	President.	Vice-President.	Cashier.	Ass't Cashier.	Liabilities. Paid-up Capital	Surplus and Profits	Deposits	Other Liabilities	Resources. Loans and Discounts	Bonds and Securities	Miscellaneous	Cash & Exchanges, Due from Banks	Principal Correspondents.
▲Pine Bluff 21,611 L Jefferson L14	*COTTON BELT BANK & TR. CO. $150-10% par 25 81-42 dBⓈT•‡$'26	C. C. HANDLY	HARVEY HOGG, F. L. FOX	C. W. PETTIGREW	W. D. LEE, T. M. COLQUETTE	$ 100,000	$ 26,080	$1 020 430		$ 884,500	$ 132,950	$ 13,140	$ 115,910	Bk. of the Manhattan Co., N. Y.; 1st N., St. L.; Bkrs. Tr. Co., Little R.
		A General Banking Business transacted. Send us your Arkansas Items. We give personal service and quick returns at low rates												
" ——— "	*MERCHANTS & PLANTERS BANK & TRUST CO. par 100 81-39 dBⓈT•‡$'28	J. W. JONES, V. M. HOWELL, Ch.	J. W. WILKINS, J. P. JORDAN, R. W. ETTER, V. P. and Tr. Off., R. B. JONES	J. MC LELLAN	T. B. LYLE, JR., LUCILLE JOHNSON, A. C. and Mgr. Sav. Dept.	200,000	88,120	3,088,100		1,997,020	630,780	45,580	702,830	Chase N., N. Y.; Bk. Com. & Tr., Memp.; N. Bk. Com., St. L.; 1st N., Bos.; Am. Southern Tr., Little R.
		Send us your PROMPT AND REMITTANCE	PINE BLUFF it EFFICIENT SE MADE ON DAY	ems direct. RVICE. OF PAYMENT.										
" ——— "	*NAT'L BANK OF ARKANSAS $310-20% par 100 81-47 dBⓈT•‡'15	W. C. Hudson	L. W. Clement, H. Bringman	W. H. McLeod, D. C. Young, A. C.	W. W. Gilbert, Miss Lessie Dodds	100,000	229,520	2,633,380	$ 326,090	2,207,150	417,800	52,080	611,950	Han. N., N. Y.; Un. Tr. Co., Chi.; Boatmens N., St. L.; Hib. Bk. & Tr. Co., N. O.
" ——— "	*PEOPLES SAV. BANK & TR. CO. $100-10% par 100 ◆ 81-44 dⓈT•‡$'03	J. H. MANN	M. H. McGEHEE	E. W. HIGHTOWER, Sec. and Tr.	N. B. SMITH, A. Sec.	100,000	29,380	639,380	64,270	546,920	140,290	16,970	128,340	Chem. N., N. Y.; 1st N., St. L.; Union Tr. Co., Little R.; Un. & Plan. Bk. & Tr. Co., Memp.
		WE GIVE SPECIAL ATTENTION TO COLLECTIONS AND COMMERCIAL ACCOUNTS. REMITTANCES MADE ON DAY OF PAYMENT.												
" ——— "	*SIMMONS NATIONAL BANK $300-18% par 100 81-43 dBⓈT•‡'03	JO. NICHOL	WM. NICHOL Active, L. F. HUTT. Active, J. T. LLOYD	CHAS. A. GORDON.	V. D. WEBB, CORA NIVEN	200,000	560,420	6,965,090	1,050,690	4,088,990	2,354,060	81,590	1,351,560	Chase N., N. Y.; N. Bk. Rep., Chi.; N. Bk. Com., St. L.; N. Shaw., Bos.
		All business intrusted to this bank will receive prompt attention.												
" ——— "	Pine Bluff Clearing House (Members indicated by a *)	J. P. Jordan	Harvey Hogg	Chas. A. Gordon, Sec. and Mgr.										
Plainview 990 L Yell H8	Bank of Plainview $30 81-243 •‡$'07	W. B. Clement	W. G. Caviness	Donald Barger	D. R. Green	60,000	13,790	262 050		235,140	3,720	16,120	80,870	Am. Sou. Tr., Bkrs. Tr., and Union Tr. Cos., Little R.; 1st N., St. L.
" ——— "	Farmers Bank $300-10% par 25 81-244 •‡$'19	O. N. Harkey	R. L. Elliott	Hagan Shive	Hume Sloan	25,000	6,000	159,000		185,000	6,300	9,700	39,000	Ex. N., Little R.; Liberty Cent. Tr. Co., St. L.; 1st N., Ft. Smith.
Plumerville 702 L Conway G11	Bank of Plumerville 81-422 •‡$'02	A. D. Malone	A. B. Payne	A. J. Nesbitt	W. H. Duff	40,000	20,000	150,000		125,000	20,000		65,000	N. Bk. Com., St. L.; Ex. N. and Am. Southern Tr. Co. and Bkrs. Tr. Co., Little R.
▲Pocahontas 1806 L Randolph B18	Pocahontas State Bank $150-10% 81-202 dⓈ•‡$'02	J. W. Brown	F. L. Baltz, S. M. White, Ben A. Brown, Active V. P.	B. F. Mays	H. L. Haynes	75,000	12,500	485,000		474,000	21,000		78,500	1st N., St. L.; Am. Sou. Tr. Co., Little R.
" ——— "	RANDOLPH COUNTY BANK 81-201 Ⓢ•‡$'08	E. DALTON	W. L. POPE, GEO. PROMBERGER	J. D. WELLS, O. C. MOCK, A. C.	F. E. BATES, E. D. BATES	55,000	16,170	450,450		412,350	27,110	15,720	86,430	N. Bk. Com., St. L.; Am. Southern Tr. Co. and Un. Tr. Co., Little R.
		PROMPT ATTE BILL OF LADI	NTION ON ALL NG DRAFTS A	COLLECTIONS. SPECIALTY.										
Pollard 290 Clay A21	Bank of Pollard $30-10% par 25 81-627 ‡$'19	J. P. Hiller	W. J. Johnson	A. F. Grider	Miss Eva Hohard	10,000	2,000	55,300	220	50,330	900	5,920	10,600	1st N., St. L.
Portia 619 Lawrence C18	Bank of Portia $200 par 25 81-423 ‡$'05	J. G. Richardson, Ch. of Bd. and Pres.	Fred Mitchell	T. L. Matthews		10,000	140	26,690	12,500	25,740	510	10,620	12,470	Bk. of Jonesboro, Jonesboro; Ex. N., Little R.; N. Stk. Yds. N., N. Stk. Yds.

THE SIMMONS NATIONAL BANK — Largest Bank in Pine Bluff, Ark. — RESOURCES 7 MILLION DOLLARS

to each bank in U. S. exclusively by The Rand-McNally Bankers' Directory, under the authority of The American Bankers Ass'n.

ARKANSAS—Continued

Non-Bank Towns with Nearest Banking Point (Indexed Acces.), Lawyers, Laws Indexed) in back of this volume. For Interest Rates, Holidays, etc., see Laws.

Town and County. ▲County Seats. 8 Fed. Res. Dist. M Memp. L Little R.	●Mem. A.B.A. ¤New §State †Priv. ‡Mem. State B. Ass'n. [Estab. ◆Fed. Res. Depts: T-Trust B-Bond d-Safe Dep. ⑧Sav. $Last Sale %Div.	President.	Vice-President.	Cashier.	Ass't Cashier.	Liabilities. Paid-up Capital	Surplus and Profits	Deposits	Other Liabilities	Resources. Loans and Discounts	Bonds and Securities	Miscellaneous	Cash & Exchanges, Due from Banks	Principal Correspondents.
Portland 618 L Ashley Q16	**Peoples Bank** d‡'08 *par 25* 81-248	A. J. Gregory	E. J. Camak	J. W. Brown	E. J. Camak	$ 25,000	$ 40,000	$ 219,450		$ 392,150			$ 74,910	1st N., St. L.; Merch. & Plan. Bk. & Tr. Co., Pine Bluff; Am. Southern Tr. Co., Little R.
"	**Portland Bank** ‡$'01 81-247	J. W. Pugh	T. R. Pugh	F. P. Harvey		20,000	67,960	70,350		208,850			16,280	Am. Southern Tr. Co., Little R.; N. Bk. Com., St. L.; Merch. & Plan., Pine Bluff.
Pottsville 275 L Pope G9	**Citizens Bank** ‡$'13 81-551	D. H. Rackley	J. B. Sinclair	Roy Falls	W. D. Teeter	15,000	3,010	72,340	$ 180	58,080	$ 1,660	$ 5,100	25,690	1st N., St. L.; Am. Southern Tr. Co., Little R.
Prairie Grove 861 Wash. C4	**Farmers** & Merchants **Bank** 81-255 ⑧●$'13 *(Merger of First National and*	R. D. Bogart *Farmers State Bank*	J. P. Harris s)	G. B. Shaper	J. B. Baggett W. A. Stone	50,000	10,000	357,000	40,850	333,970	28,550	24,020	71,310	N. Bk. Com., St. L.; Bkrs. Tr. Co., Little R.; Ark. N., Fayetteville.
▲**Prescott** 2691 L Nevada N8	**Bank of Prescott** ⑧T●‡$'04 $175-12% 81-140	Thomas C. McRae	J. G. Clark S. J. Hesterly	T. C. McRae, Jr. Wren Scott, *A. C.*	W. R. Hambright O. J. Stephenson	75,000	81,300	1,578,760		587,700	600,290	37,180	509,890	N. City, N. Y.; 1st N., St. L.; Ex. N., Little R.
"	**First State Bank** ⑧●‡$'16 81-138	C. A. Smith	W. B. Waller	E. M. Sharp	Odell Garrett	50,000	7,680	376,980		214,570	45,000	34,600	140,490	N. Park, N. Y.; Texarkana N., Texarkana, Tex.; Bkrs. Tr. Co., Little R.
Pyatt 225 L Marion B10	**Bank of Pyatt** ⑧‡† $200 81-530				Cam Milum	*(Branch of Citizens, Yellville, Ark.)*								Am. Southern Tr. Co., Little R.; Boatmen's N., St. L.
Quitman 366 L Cleburne F13	**Bank of Quitman** d‡$'03 $200-10% 81-424 *par 100*	R. L. Kane	Beulah Kane	B. F. Clark	N. H. Farver	10,000	11,000	125,000		48,000		4,000	94,000	Am. Southern Tr. Co., Little R.
Ratcliff 257 L Logan G6	**Bank of Ratcliff** d⑧●‡$'12 $140-10% 81-547 *par 150*	R. A. Harkins	C. O. Parker	Ben E. Hill W. R. Chastain, *Sec.*	Buster Pierce	15,000	8,000	99,470		78,680	3,030	13,110	27,650	1st N., Ft. Smith; Ex. N., Little R.; 1st N., Paris; Drov. N., Kan. C.
Ravenden 361 Lawrence B17	**Bank of Ravenden** ●‡$'05 81-425	J. G. Richardson	Wm. Bottoms	S. M. Ball	W. H. Bragg	10,000	3,000	59,000		38,000	180	15,820	18,000	Am. Tr. Co., Jonesboro.
Ravenden Springs Randolph B17 191	**Lone Rock Bank** ⑧‡$'14 6% *par 100* 81-566	S. F. Davis	R. L. Higginbotham	J. B. Duvall		10,000	2,000	23,560	2,530	18,900	1,120	3,550	14,530	Am. Sou. Tr. Co., Little R.
Rector 1801 Clay B21	**BANK OF RECTOR** ●‡$'99 $56.25-10% 81-178 *par 25*	**J. C. ROGERS G. H. HARDIN** **The Strongest Bank in Clay County. FIFTEEN CENTS sent to us with each sight draft for presentation, and TWENTY-FIVE CENTS for each credit report ins ures prompt, per sonal at tention.**	**ELI MEISER**	**O. A. HARPER**		50,000	58,100	334,330	25,000	376,380	11,660	24,090	55,290	1st N., St. L.
"	First National Bank ●‡'16 $175-12% *par 100* 81-578	O. A. Seely W. H. Simmons, *Ch. of Bd.*	W. H. Simmons	J. L. Purcell	A. D. Lack	25,000	10,000	290,000	35,000	260,000	40,000		60,000	N. City, St. L.; Ex. N., Little R.
Reyno 392 Randolph A19	**Farmers & Merchants Bank** *par 25* 81-427 ●‡$'11	E. L. Dickson	F. E. Belford	Roy Glasco		10,000	2,150	26,470	5,050	29,590	3,830	3,780	6,470	N. City, St. L.; Bkrs. Tr. Co., Little R.
▲**Rison** 685 L Cleveland M13	Bank of Rison ⑧●‡$'02 $170-10% *par 25* 81-428	N. A. McKinney	I. E. Moore Walter Elrod	Walter Elrod	Searcy Elrod H. G. Attwood	50,000	26,240	253,160		245,870	7,600	6,100	69,820	Miss. Valley Tr. Co., St. L.; Simmons N., Pine Bluff.
"	Farmers & Merchants Bank $100-5% *par 25* 81-675 ‡§'25	J. T. Haskins	B. W. Thomasson	Walter Thomasson		30,000	4,830	136,670		115,880	8,340	10,820	36,460	Simmons N., Pine Bluff; Union Tr. Co., Little R.
Rogers 3318 Benton A5	American National Bank $140-8% 81-572 d⑧●‡'16	W. R. Spikes	B. F. Bryant	T. E. Harris	R. L. Brewer	50,000	6,000	117,340	56,620	96,650	55,050	39,150	39,100	N. Bk. Com., St. L.; City N., Ft. Smith; Bkrs. Tr. Co., Little R.
"	**FARMERS STATE BANK** $165-12% 81-124 d⑧●‡$'10 *par 100*	**J. W. STROUD** **Prompt persona l attention given Send 15c with e ach Sight Draft f**	**A. D. CALLISON**	**F. E. MILLER,** *V. P. and Cash.* **all business sent or presentation,**	**WARNER ST. JOHN BESS McNEIL us. which we credit on exch ange ch arges.**	50,000	30,550	393,890		319,380		43,200	111,870	Liberty Cent. Tr. Co., St. L.; 1st N., Ft. Smith; Com. Tr. Co., Kan. C.
"	Farmers Trust Co. dB‡§'23 $165-12% 81-660 *par 100*	I. C. Patterson	J. T. Hull J. F. Patterson	J. F. Patterson, *Tr.*	Eva Patterson, *Sec.*	50,000	26,660		187,610	223,570	500	18,290	21,900	1st N., St. L.; Un. Tr. Co., Little R.
"	**FIRST NATIONAL BANK** 81-123 ⑧●‡'05	**E. F. JACKSON** **Oldest, Largest, Bill of Lading** 15c *must be sent*	**W. H. COWAN** **and Strongest Ba nk in Rogers. and Bank Collect ions a Specialty.** *with each Sight D raft for presentati on and 25c for each*	**W. H. COWAN**	**IRENE SPARGER** *Report.*	50,000	61,130	713,050	50,000	520,170	88,160	27,900	237,950	Han. N., N. Y.; 1st N., St. L.; Com. Tr. Co., Kan. C.; Ex. N., Little R.

THE SIMMONS NATIONAL BANK RESOURCES SEVEN MILLION DOLLARS Send us your Pine Bluff items for prompt service

Digitized for FRASER https://fraser.stlouisfed.org/ Federal Reserve Bank of St. Louis

Town and County. ▲County Seats. 8 Fed. Res. Dis. M Memp. L Little R.	●Mem. A. B. A. ⁿNew §State †Priv. ‡Mem. State B. Ass'n. [Estab. ◆Fed. Res. Depts: T-Trust B-Bond d-Safe Dep. ⓢSav. $Last Sale %Div.	President	Vice-President.	Cashier.	Ass't Cashier.	Liabilities. Paid-up Capital	Surplus and Profits	Deposits	Other Liabilities	Resources. Loans and Discounts	Bonds and Securities	Miscellaneous	Cash & Exchanges, Due from Banks	Principal Correspondents.
▲Russellville 4505 L Pope G9	Bank of Russellville ⓢ●‡$'97 $200-10% ◆ 81-119	W. G. Neal	J. J. Shoptaw	Geo. S. Neal	L. M. Reed M. J. Hickey	$ 75,000	$ 115,050	$ 661,910	$ 14,030	$ 507,570	$ 83,640	$ 29,420	$ 245,360	Chase N., N. Y.; 1st N., St. L.; Am. Southern Tr. Co. and Ex. N., Little R.
" "	FARMERS BANK & TRUST CO. $120-10% 81-616 dⓢ†●‡$'19 par 25	A. D. SHINN Growing and pr business; all lte *Please send 15c fo*	W. L. OATES ogressive. Special ms in charge of a *r presentation of dr*	A. N. FALLS attention given o n officer of this b *afts and 25c for cre*	W. B. HAYS ut of town ank. *dit reports.*	50,000	12,740	237,000	55,000	249,350	25,130	21,690	58,070	Chase N., N. Y., Union Tr. Co. and Bkrs. Tr. Co., Little R.; 1st N., St. L. and Ft. Smith.
" "	PEOPLES EXCHANGE BANK $52,50-10% ◆8 1-118 dⓢ●‡$'90 par 25	W. J. WHITE Oldest and Lar FIFTEEN CEN TWENTY - FIV	L. B. McCLURE gest Bank in Rus TS sent to us with E CENTS for each	M. A. PATRICK sellville. each sight draft credit report ins	D. B. HENRY for presentation, ures prompt, per	100,000	99,150	642,040		616,390	14,890	31,750	178,150	Chase N., N. Y.; N. Bk. Com., St. L.; Am. Sou. Tr. Co., Little R.
▲Salem 827 L Fulton A14	Bank of Salem ‡$'08 $200-20% *par* 25 81-430	Rex Castleberry	G. A. Edmonston	H. J. Humphries	Fay Castleberry	20,000	6,400	103,310		96,980	4,260	8,640	19,830	Am. Southern Tr. Co., Little R.
Scotland 234 L Van Buren F11	Bank of Scotland d‡$'13 $55-8% *par* 50 81-539	W. M. Hall	A. S. Jones	J. F. Hawkins	Miss Bonnie Simpson	10,000	4,240	45,940		25,410	1,040	6,230	27,490	1st N., Morrillton; Bkrs. Tr. Co., Little R.
Scranton 400 L Logan F7	Logan County Bank ‡$'26 $110 *par* 110 81-686	J. D. Baker	J. D. Knight R. L. Pierce	J. D. Knight	J. J. Raible	15,000	2,500	75,000		55,000			37,500	Am. Southern Tr. Co. and Bkrs. Tr. Co., Little R.
▲Searcy 2836 L White G15	Bank of Searcy d†‡$'04 $51-20% 81-154 *par* 25	T. A. Watkins	Otho King S. W. Sanford	H. K. Wood	Guy J. Ellis	50,000	51,000	528,730		469,790	43,850	2,760	113,330	Chase N., N. Y.; Cont. Ill. Bk. & Tr. Co., Chi.; 1st N., St. L.; Ex. N., Little R.
" "	Peoples Bank d‡$'89 $37,50-20% *par* 25 81-153	G. D. Booth	J. S. Sanford J. H. Deener	F. B. Welch	C. A. Foster	30,000	75,340	650,750		479,030	28,400	19,540	229,120	Gty. Tr., N. Y.; N. Bk. Com., St. L.; Un. Tr., Little R.
" "	Union Bank & Trust Co. 10% *par* 25 81-155 †●‡$'10	J. E. Lightle	J. H. McElwee G. O. Yingling	J. B. Lightle, *Sec. and Tr.*	F. S. Leavitt, *A. Sec.*	50,000	13,000	427,260	96,090	456,280	44,270	17,140	68,670	N. City, N. Y.; 1st N., St. L.; Am. Southern Tr. Co., Little R.
▲Sheridan 695 L Grant L12	Grant County Bank ●‡$'03 $37,50-10% *par* 25 81-432	M. W. Elkins	Lem Jones	W. B. Frith	C. A. Mitchell	35,000	7,560	375,300		257,210	13,530	24,080	123,050	N. Bk. Com., St. L.; Simmons N. and Merch. & Plan. Bk. & Tr. Co., Pine B.; Am. Sou. Tr. and Bkrs. Tr. Co., Little R.
Sherrill 368 L Jefferson K14	Bank of Sherrill ⓢ●†‡$'13 10% 81-556	J. M. Barrett	W. I. Payne	A. R. Merritt		25,000	5,000	150,000		69,160	30,000	10,420	70,000	Simmons N., Pine Bluff; Bkrs. Tr. Co., Little R.; Boatmans N., St. L.
Shirley 349 L Van Buren E12	Bank of Shirley ●‡$'07 $125-15% 81-433	Edward Stevens	J. E. Eaton	E. D. Williams	A. F. McKnight	20,000	8,620	94,810		94,800	5,640	7,850	25,000	Fed. Bk. & Tr. Co. and Bkrs. Tr. Co., Little R.; Grand N., St. L.
Sidney 817 L Sharp C15	Bank of Sidney ⓢ‡$'12 $160-10% *par* 25 81-522	J. P. Bone, *Pres. and Ch. of Bd.*	J. W. McGee	R. C. Pounders	Thos. Miller	5,000	1,000	94,470	580	25,810		1,330	73,910	Citiz. Bk. & Tr. Co. and No. Ark., Batesville; Un. Tr. Co., Little R.
Siloam Sp'gs 3569 Benton B3	FIRST NATIONAL BANK IN SILOAM SPRINGS $200-15% 81-146 ⓒ●‡'95	GEORGE TATUM I. E. CORNELIUS, *Ch. of Bd.* 15 CENTS mus 25 CENTS with	CONNELLY HARRINGTON t be sent with ea each credit inqu	CONNELLY HARRINGTON ch sight draft, a iry to receive atte	Z. W. FORD nd ntion.	50,000	29,360	409,690	105,530	406,880	60,650	66,790	60,270	1st N., St. L.; New England N. Bk. & Tr. Co., Kan. C.; Merch. N., Ft. Smith.
" "	Producers State Bank $150-10% ◆ 81-148 dⓢ●†‡$'21 *par* 100	Paul Martin	J. B. Thompson	Paul Martin	Bernice Elliott	25,000	10,000	128,000	5,000	135,000	8,000		25,000	Benton Co. N., Bentonville.
" "	STATE BANK d ⓢ●‡$'04 $150-12% *par* 25 81-147	A. L. Smith	I. L. Rice	W. L. Lineback	E. R. Fenno	37,500	11,240	311,510		222,380	1,260	57,190	79,420	1st N., Kan. C. and Ft. Smith; Am. Southern Tr. Co., Little R.
Smackover 5050 L Union P11	Smackover State Bank ●†‡$'28 $100 81-654	Leo Berg	J. H. Meek J. L. Young	L. E. Tennyson, Jr.		25,000	2,500	142,410		63,170		1,500	119,940	Bkrs. Tr. Co., Little R.; Lib. Cent. Tr. Co., St. L.
Smithville 319 L Lawrence C16	Citizens Bank ‡$'01 81-434	J. M. Street	J. M. Raney	Luke Johnston		7,000	2,100	100,000		47,000			62,000	Un. Tr. Co., Little R.; Am. Tr. Co., Jonesboro.
Sparkman 561 L Dallas N10	Merchants & Planters Bank $50-15% *par* 25 81-581 ●‡$'16	C. E. Hays	C. F. Sturgis	C. E. Hays, Jr.	Miss Iva Sharp	10,000	11,680	161,210	1,500	68,790	26,180	9,690	79,720	Am. Southern Tr. Co., Little R.

THE SIMMONS NATIONAL BANK — Largest Bank in Pine Bluff, Ark. — RESOURCES 7 MILLION DOLLARS

Number under Name of Bank is the New Transit Number given to each bank in U. S. exclusively by The Rand-McNally Bankers' Directory, under the authority of The American Bankers Ass'n.

ARKANSAS—Continued

Non-Bank Towns with Nearest Banking Point (Indexed Acces.), Lawyers, Laws (indexed) in back of this volume. For Interest Rates, Holidays, etc., see Laws.

Town and County. ▲County Seats. 8 Fed. Res. Dist. M Memp. L Little R.	●Mem. A.B.A. n New $ State † Priv. ‡Mem. State B. Ass'n. [Estab. ◆Fed. Res. Depts: T-Trust B-Bond d-Safe Dep. ⑤Sav. $Last Sale %Div.	President.	Vice-President.	Cashier.	Ass't Cashier.	Liabilities. Paid-up Capital	Surplus and Profits	Deposits	Other Liabilities	Resources. Loans and Discounts	Bonds and Securities	Miscellaneous	Cash & Exchanges, Due from Banks	Principal Correspondents.
Springdale 2263 Washington B5	**FARMERS & MERCH. BANK** 81-188 d⑤●‡$'94	A. T. LEWIS C. A. OWENBY, *V.P.*	BERT LEWIS E. B. CUMMINGS CLAIR FARRAR	LEE SANDERS	A. E. ALLEN J. R. ROSE	$ 60,000	$ 37,800	$ 666,610		$ 432,330	$ 74,500	$ 3,800	$ 253,780	1st N., Ft. Smith and St. L.
		Special attention given collections, and prompt remittance on day of payment. Please send 15c *with each sight draft for presentation and 25c for Credit Report.*												
" ------ "	**FIRST NATIONAL BANK** d●‡'07 $200-16⅔% *par* 100 81-189	C. G. DODSON	L. M. RIGGS	J. P. DEAVER	W. A. GRAVES J. L. STAFFORD	50,000	49,050	459,600	$ 49,050	352,250	52,700	20,010	182,750	Miss. Valley Tr. Co., St. L.; Ex. N., Little R.; Merch. N., Ft. Smith.
		Bill of Lading Collections our Specialty. FIFTEEN CENTS sent to us with each sight draft for presentation, and TWENTY-FIVE CENTS for each credit report insures prompt, personal attention.												
" ------ "	First State Bank d⑤●‡$'23 $135 *par* 100 81-856	Tom Hargis	T. L. Fowler J. R. Joyce	Wm. L. Bunch		25,000	2,000	209,000		113,830	10,000	10,700	101,460	N. Bk. Com., St. L.; Bkrs. Tr. Co. and Am. Sou. Tr. Co., Little R.
Stamps 2564 L Lafayette P7	**BANK OF STAMPS** d⑤●‡$'19 $125-10% *par* 25 81-609	T. F. Gillespie	J. L. Davis	J. D. Moore	G. C. Ward	30,000	8,500	185,000		140,600	21,800	13,850	47,250	N. Bk. Com., St. L.; Am. Sou. Tr. Co., Little R.; State N., Texarkana.
" ------ "	**BODCAW BANK** $300-10% 81 436 ⑤●‡$'03	C. L. CABE	F. E. BAKER	A. P. BEASLEY	H. B. PIPKIN	50,000	97,580	525,100	3,970	421,880	117,140	9,960	127,670	Han. N., N. Y.; 1st N., St. L.; Texarkana N., Texarkana.
		THE OLDEST AND LARGEST BANK IN LAFAYETTE COUNTY. 15 CENTS sent to us with each sight draft for presentation, and 25 CENTS for each credit report insures prompt, personal attention.												
▲Star City 616 L Lincoln N14	Bank of Star City ⑤●‡$'25 $150-10% *par* 25 81-437	A. B. Banks	J. L. Puntney	W. R. Alsobrook	J. C. Clements	20,000	18,000	215,000		115,000			125,000	Am. Southern Tr. Co., Little R.; Merch. & Plan., Pine Bluff.
Stephens 769 L Ouachita P9	Bank of Stephens ●‡$'03 81-438	T. P. Lester	J. D. McClurkin	J. B. Smith	Roy Hammond	30,000	11,180	251,060		202,680	7,470	27,500	54,590	N. Bk. Com., St. L.: Citiz., Pine Bluff, Ark.; Am. Southern Tr. Co., Little R.
" ------ "	Peoples Bank ●‡$'13 81-543	J. P. Weaver	R. B. Allen W. N. Merritt	H. G. McClurkin	Willie Wallace	20,000	11,680	321,760	2,310	118,990			236,770	1st N., St. L.; Com'l N., Shreveport; Un. Tr., Little R.; Simmons N., Pine Bluff.
St. Francis 501 Clay A21	Bank of St. Francis ‡$'04 $150-10% *par* 150 81-439	W. H. Wagster	O. T. Olds	O. L. Dalton		10,000	5,400	55,000		36,000			21,000	N. City, St. L.
St. Joe 181 Searcy C10	Citizens Bank d‡$'13 $150-15% *par* 100 81-548	B. F. Henley	D. W. Smith	Dan Garrison	D. G. Garrison	10,000	7,100	69,130	10,000	67,950	870	9,820	17,600	Lib. Cent. Tr., St. L.; Citiz N., Harrison; 1st State, Marshall.
St. Paul 284 Madison D6	Bank of St. Paul ‡$'06 81-440	C. E. Crawford	J. H. Phipps	Wood Barber	Ethyl Barber	10,000	4,520	54,730		46,590		2,200	20,460	Ark. N., Fayetteville.
Strawberry 111 L Lawrence D16	Bank of Strawberry ‡$'25 *par* 25 81-674	J. S. Shaver	R. E. Penn	Marvin Taylor		10,000	1,970	42,210	680	35,910		2,900	16,040	1st N., Batesville; Bkrs. Tr. Co., Little R.
Strong 507 L Union R12	Victoria Bank ●‡$'03 10% 81-441	A. B. Banks	W. E. Clark	R. L. Mann	Mrs. R. L. Mann	25,000	9,300	260,000		192,000			40,000	N. Bk. Com., St. L.; Bkrs. Tr. Co., Little R.
▲Stuttgart 4522 L Arkansas K16	**FIRST NAT. BANK** $120-10% 81-558 ●‡'13 *par* 100	A. B. BANKS	F. TROTTER E. C. BENTON, *Act.*	C. C. BERRY	R. H. TRICE	100,000	17,000	650,000	25,000	500,000	50,000	80,000	162,000	Chem. N., N. Y.; Liberty Cent. Tr. Co., St. L.; Am. Sou. Tr. Co., Little R.; Simmons N., Pine Bluff; Canal Bk. & Tr. Co., N. O.
		Collections and Unexcelled facilities, personal service—Your banking business cordially invited and appreciated.												
" ------ "	**FIRST STATE BANK** $135-8% 81-135 ⑤T●‡$'14	A. B. BANKS J. F. WHALEY, *V.P.*	J. C. ROBBINS E. C. BENTON W. B. WALL, *Active*		A. M. HAYES W. B. WALL, *Sec.*	150,000	15,000	700,000		600,000	40,000	30,000	152,000	Han. N., N. Y.; Mtle. Tr. Co., St. L.; Am. Southern Tr. Co., Little R.
		Largest bank on Grand Prairie. Correspondence invited.		The Bank where you are always welcome.										
" ------ "	Peoples National Bank $150-10% *par* 100 81-651 d●‡'22	P. R. McCoy	John Vos F. E. Erstine	W. B. Pfeiffer, *V. P. and Cash.*	T. A. Pfeiffer Paul K. McCoy	50,000	25,000	935,000		420,000	65,000	45,000	480,000	N. Park, N. Y.; 1st N., St. L.; Ex. N. and Bkrs. Tr. Co., Little R.
Success 436 Clay A19	The State Bank ●‡$'19 $25-10% *par* 25 81-620	J. F. Walker	J. C. Lewis	R. R. Hosey		12,000	2,700	55,000		18,000	6,000		45,000	N. City, St. L.; Bkrs. Tr. Co., Little R.
Sulphur Rock 227 L Independ. E16	Farmers Bank ‡$'20 $125-10% 81-642	W. Duvall	C. E. Jimerson	J. J. Caldwell		12,000	2,400	55,000	2,400	50,000		6,000	15,800	1st N., Batesville and Newport; Union Tr. Co., Little R.
Sulphur Springs Benton A4 470	Bank of Sulphur Springs ●‡$'06 81-443	Walter R. Eaton	J. A. Brown	S. O. Whaley	Clara Abercrombie	10,000	9,830	90,000		80,240			29,590	Com. Tr. Co., Kan. C.; 1st N., Bentonville; Am. Sou. Tr. Co., Little R.
Swifton 450 Jackson D17	Bank of Swifton ●‡$'05 81-444	W. R. Harvey	W. E. Jones	W. D. Morgan		10,000	10,350	285,000		80,110			225,240	N. Bk. Com., St. L.; 1st N., Newport; Am. Southern Tr. Co., Little R.
Taylor 275 L Columbia R8	Dorcheat Bank ‡$'24 $30 *par* 25 81-667	J. L. Davis	Geo. T. Pickler	Lewis K. Taylor		10,000	3,300	30,000	16,000	42,000	1,300	10,000	6,000	Bkrs. Tr. Co., Little R., Texarkana N., Texarkana.

Digitized by https://fra... Federal R...

THE SIMMONS NATIONAL BANK LARGEST BANK IN PINE BLUFF, ARK. Specializes in satisfying service to banks and bankers

Town and County. ▲County Seats. 8 Fed. Res. Dist. M Memp. L Little R.	●Mem. A.B.A. ¤New §State †Priv. ‡Mem. State B. Ass'n. [Estab. ◆Fed. Res. Depts: T-Trust B-Bond d-Safe Dep. ⓢSav. $LastSale%Div.	President.	Vice-President.	Cashier.	Ass't Cashier.	Liabilities. Paid-up Capital	Surplus and Profits	Deposits	Other Liabilities	Resources. Loans and Discounts	Bonds and Securities	Miscellaneous	Cash & Exchanges, Due from Banks	Principal Correspondents.
▲**Texarkana** 9195 L Miller P5 *(For Banks at Texarkana, Texas, see Texas Bank List)*	*Miller County Bk. & Tr. Co. $117,50–8% 81-77 d ⓢ T ‡ $'14 *par* 100	T. F. Booker J. H. Forbes, *Ch. of Bd.*	J. H. Forbes	A. R. Fleniken	S. W. Alston, *Sec.*	$ 75,000	$ 47,510	$ 287,570	$ 54,780	$ 363,010		$ 22,800	$ 79,050	State N., St. L.; Texarkana N., Texarkana, Tex.; Bkrs. Tr. Co., Little R.
" ——— "	***STATE NATIONAL BANK** 8% 81-75 ⓢ T ● ‡ '96	STUART WILSON E. A. FROST, *Ch. of Bd.*	F. E. PHARR S. H. VANCE, *Act.* C. R. JOHNSON	W. B. OGLESBY	EDW. KUHL NEWTON HARDY W. W. BRUEGGEMAN	400,000	225,200	6,261,450	238,180	3,751,870	$ 1,817,860	314,370	1,240,720	N. Park and Gty. Tr. Co., N. Y.; 1st N., Chi.; 1st N. and N. Bk. Com., St. L.; Am. Ex. N., Dallas; Union Tr. Co., Bkrs. Tr. Co., and Am. Southern Tr. Co., Little R.; Com. Tr. Co., Kan. C.; Com'l N. and 1st N., Shreveport; 1st N., Hou.; Canal Bk. & Tr., N. O.
" ——— "	***TEXARKANA NATIONAL BANK** $300–15% 88-101 d ⓢ T ● ‡ '87 *par* 100	J. W. WHEELER	N. P. SANDERSON H. T. WIEGEL H. E McCURRY, *A.V.P.* A. R. COONEY, *A.V.P.*	R. M. BONE J. J. KING, *Tr. Officer*	G. B. ELLIS A. J. C. DUNNAM W. MONTGOMERY, *A. Tr. Officer*	500,000	662,910	12 944 600	563,440	6,446,800	4.561.240	409,970	3,252,930	Seab. N., and N. Park, N. Y.; Cont. Ill. Bk. & Tr. Co., Chi.; 1st N., Merch.-Lac. N. and N. Bk. Com., St. L.; 1st N. and Com. Tr., Kan. C.; Mellon N., Pitt.; Whitney Cent. N. and Canal Bk. & Tr. Co., N. O.; City N. and Am. Ex. N., Dallas; So. Texas Com'l N., Hou.; Am. Sou. Tr. Co. and Bkrs. Tr. Co., Little R.
" ——— "	**SECURITY MORTGAGE CO.** $150–26% T ‡ '12	H. M. McIVER	J. L. DODSON C. W. BROWN	G. A. BURTON, *Sec. and Tr.*	R. BROWN, *A. Sec.*	133.000	43.830	———	474.910	———	501.850	145.210	4.690	Rutland Co. N., Rutland, Vt.; 1st N., Concord, N. H.; Bk. of Lafayette, Lafayette, La.; Texarkana N., Texarkana; Home Sav. & State, Peoria, Ill.
" ——— "	Texarkana Clearing House *(Members indicated by a ★)*	J. W. Wheeler	H. T. Wiegel		Edward Kuhl, *Mgr.*									
Thornton 1312 L Calhoun N 12	Citizens Bank $150–12% 81-564 *par* 25	J. M. Thompson A. B. Banks, *Ch.*	T. F. Rhine J. W. Dunbar	Lois Morris		10,000	4,500	60,060	2,570	56,070		8,120	12,940	State N., St. L.; Simmons N., Pine Bluff; Am. Sou. Tr. Co., Little R.
Tillar 350 L Drew O 16	Citizens Bank & Trust Co. $25–8% *par* 25 81-446 † ● ‡ $'13	R. H. Wolfe	E. S. Terral V. C. Harrell	S. H. Wood	L. Wolfe	50,000	28,860	79,350	25,450	108,740	46,450	13,910	14,570	1st N., St. L.; Simmons N., Pine Bluff; Am. Sou. Tr. Co., Little R.
Trumann 2598 L Poinsett E20	Bank of Trumann $37,50–10% 81-488 *par* 25	J. A. Cash	G. O. Campbell	M. L. McKinney	Earl Yarbrough	25,000	32,670	251,500	———	127,900		11,920	169,350	1st N., St. L.; Bk. of Jonesboro, Jonesboro.
Tuckerman 778 L Jackson E17	Bank of Tuckerman $250–10% 81-448	A. B. Banks	F. L. Penix	O. B. Armstrong	P. A. Conditt	15,000	18,440	261.340	———	60,520	6,480	9,700	218,080	Chase N., N. Y.; N. Bk. Com., St. L.; Am. Sou. Tr. and Bkrs. Tr., Little R.
" ——— "	First National Bank $300 81-582	James Graham	C. E. Penix	Chas. E. Smith	Clarence C. Atway	30,000	18,290	188,430	1,520	131,780	12,290	3,060	91,120	1st N., Newport and St. L.; Union Tr. Co. and Bkrs. Tr. Co., Little R.; Bk. of Com. & Tr. Co., Memp.
Tupelo 317 Jackson F17	Bank of Tupelo $25 81-610	J. H. Snapp	A. L. Crittenden	B. E. Coe		10,000	2,330	36,070	1,030	13,290	1,320	6,680	28,150	Ark. Tr. Co., Newport; 1st N., St. L.; Un. Tr. Co., Little R.
Tyronza 264 M Poinsett F21	Bank of Tyronza $25 *par* 25 81-449	J. A. Emrich	J. L. Drace	J. L. Dean	W. S. Tatum	25,000	3,520	193,420	———	81,910	10,010	25,300	104,730	1st N., St. L.; Bk. of Com. & Tr. Co., Memp.
▲**Van Buren** 5224 Crawford F4	Citizens Bank & Trust Co. $160–10% 81-101 ⓢ T ● ‡ $'86	David T. Bryan	W. V. Boatright R. W. Gelly	Frank D. Pape	Wm. E. Neale	75,000	57,760	729,750	2,800	390,860	315,900	10,000	148,550	Bk. of the Manhattan Co., N. Y.; N. Bk. Com., St. L.; Bkrs. Tr. Co., Little R.
" ——— "	**CRAWFORD COUNTY BANK** $32,50–10% 81-100 d ⓢ T ● ‡ $'82 *par* 25	J. J. Izard	Othniel Miller	Edgar Covey	R. E. Covey	56,000	15,000	450,000	———	300,000	45,000	26,000	150,000	Chase N., N. Y.; Merch.-Lac. N., St. L.; Am. Sou. Tr. Co., Little R.; Merch. N., Ft. Smith.
" ——— "	First National Bank $125–10% 81-102 d ⓢ T ● ‡ '04 *par* 100	E. L. Matlock	Wallace Oliver	Dell Miller	C. E. Riddle	100,000	27,310	556,560	100,000	438,300	163,660	38,140	143,770	N. Park, N. Y.; 1st N., St. L. and Ft. Smith; Am. Sou. Tr. Co., Little R.

A LIVE PROGRESSIVE BANK.
UNEXCELLED FACILITIES are offered for the PROMPT AND EFFICIENT HANDLING OF ACCOUNTS of individuals, firms and banks in Southwest Arkansas and Northeast Texas.
QUICK SERVICE ON COLLECTIONS—REASONABLE RATES.

Estab lished in 1887. OLDE STAN D LAR GEST
BANK IN T EXAR KANA , ARK .-TEX .
Pro mpt S ervice and Reaso nable Charg es.

(No Co mmerci al Bank ing. N o Collec tions ha ndled.)

We act in all TRUST Capacities.
We make and sell high grade First Farm Mortgages on Improved farms in Arkansas, Texas, Louisiana and Oklahoma.
Desirable Investments for banks, bankers, corporations, trustees and private investors.
CORRESPONDENCE INVITED

THE SIMMONS NATIONAL BANK OF PINE BLUFF, ARKANSAS **Welcomes Bankers' Business** RESOURCES $7,000,000.00

Number under Name of Bank is the New Transit Number given to each bank in U. S. exclusively by The Rand-McNally Bankers' Directory, under the authority of The American Bankers Ass'n.

ARKANSAS—Continued

Non-Bank Towns with Nearest Banking Point (Indexed Acces.), Lawyers, Laws (indexed) in back of this volume. For Interest Rates, Holidays, etc., see Laws.

Town and County. ▲County Seats. 8 Fed. Res. Dist. M Memp. L Little R.	●Mem. A.B.A. ⁿNew §State †Priv. ‡Mem. State B. Ass'n. [Estab ◆Fed. Res. Depts: T-Trust B-Bond d-Safe Dep. ⑤Sav. $Last Sale %Div.	President.	Vice-President.	Cashier.	Ass't Cashier.	Liabilities. Paid-up Capital	Surplus and Profits	Deposits	Other Liabilities	Resources. Loans and Discounts	Bonds and Securities	Miscellaneous	Cash & Exchanges, Due from Banks	Principal Correspondents.
Vandervoort 416 L Polk K4	Bank of Vandervoort d‡$'08 *par* 100 81-450	B. P. Lichlyter	C. A. Affholter	E. H. Bailey		$ 10,000	$ 970	$ 38,420		$ 24,760	$ 1,520	$ 10,800	$ 12,310	Am. Southern Tr. Co., Little R.; State N., Texarkana.
Viola 280 L Fulton A14	*Bank of Viola*	[*Closed December 1*	5, 1928)											
Wabbaseka 269 L Jefferson K15	Bank of Wabbaseka ●‡$'17 $100-10% 81-580 *par* 100	A. B. Banks	E. B. Stokes Lloyd Garrett	C. F. Burden	Dorothy Duff	10,000	2,100	63,000		48,800			16,280	1st N., St. L.; Merch. & Plan., Pine Bluff Am. Southern Tr. Co., Little R.
Waldo 704 L Columbia P8	Bank of Waldo ●‡$'99 $250-20% *par* 25 81-265	Ivie E. Howell	W. S. McKissack	J. T. Howell	Cora Howell	25,000	33,000	363,770	$ 3,600	294,790	32,730	10,490	87,350	1st N., St. L.; State N., Texarkana; Am. Sou. Tr. Co., Little R.
" "	Peoples Bank ●‡$'10 $2½-25% 81-266	W. M. Fincher	Chas. Clark	H. A. Fincher	B. P. Jarnagin	25,000	16,000	215,000		139,000	72,000		45,000	Texarkana N., Texarkana; Bkrs. Tr. Co., Little R.; Merch. Lac. N., St. L.
▲**Waldron** 918 L Scott I5	**BANK OF WALDRON** ⑤●‡$'01 $200-20% ◆ 81-239	**J. T. FORRESTER** *Special attentio* *Please send 15c* **Largest Bank**	**J. L. CENTER** *n given Bill of L* *with each sight dr* **in Scott County.**	**W. B. PILES** *ading Drafts, Cas* *aft for presentati*	**M. C. BIRD** *h and Time Item* *on and 25c for Cr*	60,000	20,000	350,000		$00,000			140,000	N. Bk. Com., St. L.; Merch. N., Ft. Smith; Am. Sou. Tr. Co., Little R.; Fid. N. Bk. & Tr., Kan. C.
" "	**FIRST NATIONAL BANK** ●‡'01 $200-20% 81-240	M. C. Malone	J. G. Malone, *Active* Geo. Boeger	T. R. Martin		25,000	20,000	350,000		150,000	61,810	33,190	150,000	Han. N., N. Y.: 1st N., St. L., Kan. C., and Ft. Smith; Ex. N., Little R.
▲**Walnut Ridge** 2226 Lawrence C18	**LAWRENCE COUNTY BANK** $175-25% ◆ 81-177 ⑤●‡$'92	J. G. Richardson	G. E. Henry Dud Bassett, *Active*	Roy Townsend	W. F. Rowsey	125,000	39,170	554,900	55,000	562,810	7,850	61,740	141,670	1st N., St. L.; Bkrs. Tr. Co. and Am. Southern Tr. Co., Little R.
" "	**PLANTERS NATIONAL BANK** $150-10% *par* 100 81-647 d●†'21	W. A. Cunningham	P. Whalen	E. B. Ivie	E. A. Hodges	25,000	3,120	214,050	25,000	117,820	26,870	25,630	96,840	1st N., Memp.: N. City, St. L.: Ex. N., Little R.
▲**Warren** 2145 L Bradley O13	**MERCHANTS & PLANTERS TRUST & SAVINGS BANK** $175-10% 81-159 d⑤T●‡$'90 *par* 25	**CARL HOLLIS** **A COMMERCIAL BANK** **We invite the business of those who demand prompt and satisfactory service.**	**C. J. MANSFIELD** **F. L. PURCELL** **G. B. COLVIN** **Bill of Lading Collections our Specialty.**	**FRED M. HOLT**	**A. L. MOODY**	100,000	76,230	728,970		573,800	100,850	64,430	166,100	Gty. Tr. Co., N. Y.; 1st N., St. L.; Union Tr. Co., Little R.; Merch. & Plan. Bk. & Tr. Co., Pine Bluff.
" "	**WARREN BANK** 81-160 $190-10% *par* 25 d●‡$'01	**S. B. MEEK** **Inviting your b**	**LOUIS EDERINGTON** **C. W. HANKINS** **usiness on prom**	**C. L. TARLETON** **pt and efficient**	**M. C. SINGER** **service.**	75,000	69,960	677,980		544,170	61,000	61,390	156,380	N. Park, N. Y.; 1st N., St. L.; Bkrs. Tr. Co. and Am. So. Tr. Co., Little R.; Simmons N., Pine Bluff.
▲**Washington** 556 Hempstead N7	Washington State Bk. ⑤‡$'17 81-454	C. N. Trimble	W. B. Nelson	J. W. Butler		25,000	6,360	96,380	10,000	86,440		13,420	37,330	1st N., St. L.; State N., Texarkana.
Weiner 412 Poinsett E18	**Bank of Weiner** ●‡$'09 $37,50-10% 81-456	L. Hogue	Wm. Knapple	J. B. Huber	E. E. Hogue	20,000	14,400	123,210		90,070	130	3,330	64,080	Miss. Valley Tr. Co., St. L.; Bk. of Jonesboro, Jonesboro.
Western Grove 121 Newton C10	Bank of Western Grove $250-10% *par* 100 81-612 d‡$'19	J. G. Gladden	H. R. Magness	J. Patton		10,000	13,010	74,220	11,430	67,630		8,110	32,920	Citiz. N. and 1st N., Harrison; Un. Tr Co., Little R.
West Fork 343 Washington D5	*Bank of West Fork*	(*Closed January 3,*	1929)											
West Memphis Crittenden H21 524	Bank of West Memphis 81-695 d⑤‡$'28	J. C. Johnson	Wm. H. Hundhausen	E. J. White		25,000	1,960	164,890		49,670	30,340	5,030	106,810	Bk. of Com. & Tr., Memp.; Un. Tr. Co., Little R.
Wheatley 477 M St. Francis I17	Rice Growers Bank d●‡$'09 *par* 25 81-458	H. K. Smith	J. A. McCutchen	A. T. Bell	E. N. Bell	15,000	6,000	75,000	15,000	75,000		13,000	23,000	Lib. Cent. Tr. Co., St. L.; Bk. of Com & Tr. Co., Memp.; Bkrs. Tr. Co., Little R
Wickes 365 L Polk L4	Bank of Wickes ●‡$'18 $27,50-10% *par* 25 81-594	C. H. Jett	O. B. Lee	W. B. Thomas	Dora Thomas	10,000	1,800	30,000	15,000	31,000		10,800	6,000	State N., Texarkana; Bkrs. Tr. Co., Little R.; Merch. N., Ft. Smith.
Wilmar 1034 L Drew O14	The Bank of Wilmar ‡$'25 $25-8% *par* 25 81-460	W. S. Anderson	S. C. Wiscaver	R. A. McKinstry		10,000	2,000	43,000		35,000	1,700		18,300	N. Bk. Com., St. L.; N. Bk. Ark. Pine Bluff.
Wilmot 627 L Ashley R15	**Wilmot Bank** d⑤●‡$'02 $135 81-461	A. M. Keller	M. H. Keller	W. B. Davis	M. Cone	15,000	13,950	303,720		235,230	7,920	11,230	78,280	1st N., St. L.; Am. Sou. Tr. Co., Little R.
Wilson 1255 M Mississippi E22	Bank of Wilson ⑤●‡$'08 *par* 25 81-462	J. C. Cullom R. E. L. Wilson, Sr., *Ch.*	F. A. Gillette R. E. L. Wilson, Jr.	K. P. Cullom		50,000	27,100	334,370	450	265,900	2,370	3,980	139,660	1st N., St. L. and Memp.
Wilton 285 L Little River N5	Bank of Wilton ●‡$'08 81-463	Joel Mills	W. L. Hedgecock	Ada Mills	J. L. Mesamore	5,000	9,260	48,530		22,090		5,290	35,410	Texarkana N. and State N., Texarkana, Tex.
Winslow 264 Washington D5	**Bank of Winslow** ‡$'07 10% 81-464	J. A. Winn	E. A. Budd	G. A. Winn	Miss Lyda Winn	10,000	5,980	73,140		57,640	4,120	6,420	20,970	Ark. N., Fayetteville, Ark.
▲**Wynne** 2933 M Cross G19	Cross County Bank ●‡$'91 10% 81-151	R. Block	R. A. Martin	D. H. Hamilton	C. J. Coffin	60,000	26,000	565,000		239,220		18,260	215,000	1st N., Memp.; Merch.-Lac. N., St. L.; Ex. N., Little R.
" "	**FIRST NATIONAL BANK** ●‡'15 $165-8% 81-573	**C. B. BAILEY** **Young, modern** **Please send 15c** **and 25c for eac**	**J. E. HARRIS** **, progressive. Spe** **with each Sight** **h report.**	**ALBERT HORNER** **cial Attention giv** **Draft for present**	**T. M. ELLIS** **en Bill of Lading** **ation**	25,000 Drafts.	30,000	464,770	1,500	236,770	149,200	9,500	125,800	N. Bk. Rep., Chi.; N. Bk. Com., St. L.; 1st N., Memp.; Am. Sou. Tr. Co., Little R.
▲**Yellville** 615 L Marion B11	Citizens Bank ⑤●‡$'02 $150-20% 81-281	J. F. Carson	R. L. Berry A. V. Adams	Ebb Carson T. G. Angel, *Sec.*	O'Beta Carson Fred Berry	30,000	10,500	465,860		350,740	9,060	17,600	128,960	1st N., St. L.; Am. Sou. Tr. Co., Un. Tr. Co. and Bkrs. Tr. Co., Little R.

Digitized for FRASER
https://fraser.stlouisfed.org/
Federal Reserve Bank of St. Louis

THE SIMMONS NATIONAL BANK — Largest Bank in Pine Bluff, Ark. — RESOURCES 7 MILLION DOLLARS

Town and County. ▲County Seats. 12 Fed. Res. Dist. ⌊Los Angeles Br.	●Mem. A.B.A. ⁿNew §State †Priv. ‡Mem. State B. Ass'n. [Estab. ◆Fed. Res. Depts: T-Trust B-Bond d-Safe Dep. Ⓢ Sav. $Last Sale %Div.	President.	Vice-President.	Cashier.	Ass't Cashier.	Liabilities: Paid-up Capital	Liabilities: Surplus and Profits	Liabilities: Deposits	Liabilities: Other Liabilities	Resources: Loans and Discounts	Resources: Bonds and Securities	Resources: Miscellaneous	Resources: Cash & Exchanges, Due from Banks	Principal Correspondents.
Alameda 32,800 Alameda E18	***AMERICAN TRUST COMPANY** $600-16% ◆ ⓈT‡§'54	(90-99) Bank of E. C. Borton an (90-98) Alameda	Alameda Branch• d W. N. McKean, -Webster Street	J. E. Hall, *V. P. and Asst. Cashiers.* Branch: L. Smith,	*Mgr.*, Wallace Mer *Mgr.* W. I. Nicholas	riam, *A.* *(Bra* *A. Mgr.*	*Mgr.* *nches of*	*America*	*n Trust*	*Co., San*	*Francisc*	*o, Calif.)*		
" ----- "	***BANK OF AMERICA OF CALIFORNIA** 90-1248 ⓈT•‡§'67 *(Succeeds United Security Bank & Trust Co.)*			**C. R. OHLSON,** *Mgr.*	**E. A. HOLMAN, JR.,** *Pro. Mgr.*	**(Alame**	**da Bran**	**ch.** *See*	*Head Offi*	*ce, Los*	*Angeles,*	*Calif.)*		Bk. of Am. N. A., and Chase N., N. Y.; Cont. Ill. Bk. & Tr. Co., Chi.
							RESO	**URCES**	**OVER**	**400 M**	**ILLION**	**S**		
" ----- "	***BANK OF ITALY NATL. TR. & SAVGS. ASSN.** 90-1167 ⓈT•‡'04	**P. H. GOHN,** *V. P. and Mgr.* **State-wide serv** **Direct your clie** **Quick returns o**	**J. J. MULVANY** **J. C. STANNARD,** *A. V. P.* **ice in California.** **nts to us.** **n collections.**	**R. O. BARSOTTI,** *A. Mgr.*	**L. M. FRIER** **B. W. MOBLAD** **CRANE WALDEN**	$ 50 000 000 **(Ala**	$ 55 756 630 **meda B**	**ranch.**	*See Head*	*Office, Sa*	*n Franci*	*sco, Calif*	.)	Bk. of Am. N. A., N. Y.; Cont. Ill. Bk. & Tr. Co., Chi.; for other correspondents see Head Office, San F.
" ----- "	***Commercial National Bank** $125-7½% 90-102 d Ⓢ•‡'21 *par 100*	**J. L. Delanoy**	**Frederick Maurer.** R. V. Powell	L. Pickersgill	Milton Wehr	100,000	25,570	$ 515,120	$ 62,000	$ 247,590	$ 157,530	$ 66,450	$ 231,120	Irv. Tr. Co., N. Y.; Bk. of Calif. N. A., San F.; Cent. N., Oak.
" ----- "	Alameda Clearing House *(Members indicated by a ★)*	P. H. Gohn	J. L. Delanoy	C. R. Ohlson, *Sec. and Tr.*										
Albany 4500 *(Branch of Berkeley)* Alameda D18	**AMERICAN TRUST COMPANY** $600-16% ◆ 90-1027 ⓈT‡§'54			G. M. Bateman, *Mgr.*		**(Albany**	**Branch.**	*See He*	*ad Office,*	*San Fra*	*ncisco,*	*Calif.)*		
Alhambra 25,100 ⌊Los Ang. Q 5	**BANK OF ITALY NATL. TR. & SAVGS. ASSN.** 90-1052 ⓈT•‡'04	**State-wide serv** **Direct your clie** **Quick returns o**	**V. H. JENKINS** **ice in California.** **nts to us.** **n collections.**	**A. J. STINTON,** *Mgr*	**W. A. SAVAGE**	50 000 000 **(Alha**	55 756 630 **mbra B**	**ranch.**	*See Head*	*Office, Sa*	*n Franci*	*sco, Calif*	.)	Guaranty Tr. Co., N. Y.; N. Bk. Rep., Chi.; for other correspondents see Head Office, San F.
" ----- "	**CALIFORNIA BANK** 90-243 Ⓢ•‡§'04	**All Banking Ma**	D. W. Drew, *Junior V. P. and* **tters promptly ha**	*Mgr.* **ndled.**	J. J. Connell, *A. Mgr.*	4,500,000 **(Alham**	3,340,650 **bra Bra**	**nch.** *See*	*Head Offi*	*ce, Los A*	*ngeles, C*	*alif.)*		N. City, N. Y.; Un. Tr. Co., Chi.; Balt. Tr. Co., Balt.; 1st. N., Pitt.; Bk. of Calif. N. A., San F.
" ----- "	First National Bank 90-241 $200-12% Ⓢ•‡'11	L. D. Bedford *Valley-Garfield O*	C. E. Strifler Gage Shannon *ffice:* (90-244)	W. H. Bedford	H. C. Mound G. Esslinger A. C. Murphy	150,000	82,200	2,592,790	34,000	1,099,320	1,208,720	86,120	464,830	Chase N., N. Y.; Cont. Ill. Bk. & Tr. Co., Chi.; Bk. of Am. of Calif., Los A.; W. F. Bk. & Un. Tr., San F.
" ----- "	**LOS ANGELES-FIRST NATIONAL TRUST & SAVINGS BANK** 90-242-44 ⓈT•‡'22		**G. C. MARSHALL,** *V. P. and Mgr.*	**E. G. HARTSIG,** *A. Mgr.*	**V. H. TUCKER,** *A. Mgr.* **R. M. CLARK,** *A. Mgr.*	**(Alha**	**mbra B**	**ranch.**	*See He*	*ad Office,*	*Los Ang*	*eles, Cal*	*if.)*	
						FOR C	**OMPLE**	**TE REP**	**ORT, S**	**EE HEA**	**D OFFI**	**CE,**		
								LOS AN	**GELES.**					
" ----- "	Security Bank *par 100* 90-245 d Ⓢ§'27	J. F. Sartori	C. H. Toll C. M. Church	L. A. Norris, *V. P. and Cash.*	J. R. Jones	100,000	34,100	500,070		400,690	114,420	11,980	107,080	Chase N., N. Y.; Secur. Tr. & Sav., Los A.; W. F. Bk. & Un. Tr. Co., San. F.
Altadena 1000 *(Branch of Pasaden* ⌊Los Angeles N16	Altadena National Bank *a)* $125-*par* 100 90-1164 d Ⓢ•‡'26	W. F. Biedebach	Chas. H. Johnston R. S. Vessey, Jr.	P. H. Nelson, *V. P. & Cash.*	G. A. Sheldon	50,000	1,410	187,520		127,100	39,350	9,670	62,810	Chase N., N. Y.; Bk. of Am. of Calif., Los A.; 1st N., Pasadena.
" ----- "	**LOS ANGELES-FIRST NATIONAL TRUST AND SAVINGS BANK** 90-1029-56 ⓈT‡'22		**J. W. BAER,** *V. P. and Mgr. Pasadena Dist.*	**R. M. THURIN,** *Mgr.*	**A. P. DOERSCHLAG,** *Asst. Mgr.*	*(See He*	*ad Office,*	*Los Ang*	*eles, Cali*	*f.)*				
						FOR C	**OMPLE**	**TE REP**	**ORT SE**	**E HEAD**	**OFFIC**	**E,**		
								LOS AN	**GELES.**					

LOS ANGELES - PASADENA
SAN FRANCISCO - SAN DIEGO
WILLIAM R. STAATS CO.
PACIFIC COAST SECURITIES
BOUGHT — SOLD — QUOTED

A NATIONAL BANK

Bank of Italy

N. T. & S. A.



covers California

Bank of Italy

NATIONAL TRUST & SAVINGS ASSOCIATION

Bankitaly Company of America

(Affiliated with Bank of Italy National Trust and Savings Association)

formed to acquire Assets of National Bankitaly Company and Bancitaly Corporation, will have Invested Capital in Excess of 400 Million Dollars, giving to the Affiliated Institutions a

COMBINED CAPITAL INVESTMENT

of more than

HALF A BILLION DOLLARS

RESOURCES OVER 800 MILLION DOLLARS

FRASER
stlouisfed.org
erve Bank of St. Louis

CITIZENS NATIONAL TRUST & SAVINGS BANK

LOS ANGELES

President
J. DABNEY DAY

Vice Presidents
JOHN BURBAW
W. H. COMSTOCK
R. D. DAVIS
J. E. FAUCETT
FRANK E. FORKER
F. B. GONZALES
VAL. J. GRUND
H. D. IVEY
L. O. IVEY
C. SUMNER JAMES
FRANK C. MORTIMER
E. T. PETTIGREW
C. A. RUDE
J. M. RUGG
DAIN STURGES
HALCOTT B. THOMAS
K. B. WILSON

Cashier
F. R. ALVORD

Assistant Vice Presidents
ALEX S. COWIE
F. D. LeBOLD

Assistant to President
J. BERT EASLEY

Manager Mortgage Loan Dept.
H. W. UNDERHILL

Auditor
W. E. PINNEY



Fifth and Spring Streets, Los Angeles

Assistant Trust Officers
J. W. BACHMAN
FRANK A. FORD
VICTOR T. JOHNSON
W. A. McFARLANE
CARL P. SMITH

Assistant Cashiers
S. W. BUGBEE
C. E. CASE
E. P. CHEVERTON
GEO. E. F. DUFFET
RALPH EDWARDS
E. E. R. KALT
STANLEY R. KALT
E. S. LUSBY
FORD E. PRIOR
WM. H. SCHROEDER
B. A. STEEN
F. L. THOMPSON
H. P. TRACY
GEORGE H. TREIDE
JAS. A. WEISS
LOYD J. WICKHAM

Assistant Secretaries
H. C. BOEHM
N. E. MUDGE
R. N. SLATER

Assistant Auditor
E. R. ARNER

Personnel Officer
E. B. WARNER

Asst. Supt. of Branches
B. B. REYNOLDS

THIRTY CONVENIENTLY LOCATED BANKING OFFICES THROUGHOUT LOS ANGELES

The Citizens National Company, under the same management as the Citizens National Trust and Savings Bank, handles high-grade Government, Municipal and Corporation Bonds

Capital	**$4,000,000**
Surplus and Profits	**$7,000,000**
Total Resources	**$119,000,000**

(As of Oct. 3, 1928)

Cal.

Digitized for FRASER
https://fraser.stlouisfed.org
Federal Reserve Bank of St. Louis

California.

INDEX TO COUNTIES.

Alameda. F 22, I 6
Alpine. . . . . G 11
Amador. . . . . H 9

Butte. . . . . F 7

Calaveras. . . . H 9
Colusa. . . . . F 5
Contra Costa
D 22, I 6

Del Norte. . . . B 2

Eldorado. . . . . G 9

Fresno. . . . . K 10

Glenn. . . . . F 6

Humboldt. . . . D 2

Imperial. . . . . Q 22
Inyo. . . . . K 16

Kern. . . . . M 13
Kings. . . . . L 11

Lake. . . . . G 4
Lassen. . . . . D 9
Los Angeles
N 15, Q 4

Madera. . . . . J 12
Marin. C 14, H 4
Mariposa. . . . I 11
Mendocino. . . F 3
Merced. . . . . J 9
Modoc. . . . . B 9
Mono. . . . . H 13
Monterey. . . . K 7

Napa. . A 18, G 5
Nevada. . . . . F 9

Orange. P 17, R 6

Placer. . . . . G 9
Plumas. . . . . E 9

Riverside. P19, R9

Sacramento. . H 8
San Benito. . . K 8
San Bernardino
N 18, P 9
San Diego. . Q 19
San Francisco I 5
San Joaquin. . H 8
San Luis Obispo
M 10
San Mateo. G17, I5
Santa Barbara
N 11
Santa Clara
H 22, J 6
Santa Cruz. . J 5
Shasta. . . . . D 6
Sierra. . . . . F 10
Siskiyou. . . . B 5
Solano. B 22, H 6
Sonoma. A 15, G 3
Stanislaus. . . . I 9
Sutter. . . . . G 7

Tehama. . . . . E 6
Trinity. . . . . D 4
Tulare. . . . . L 13
Tuolumne. . . H 10

Ventura. . . . . N 13
Yolo. . . . . G 6
Yuba. . . . . F 8

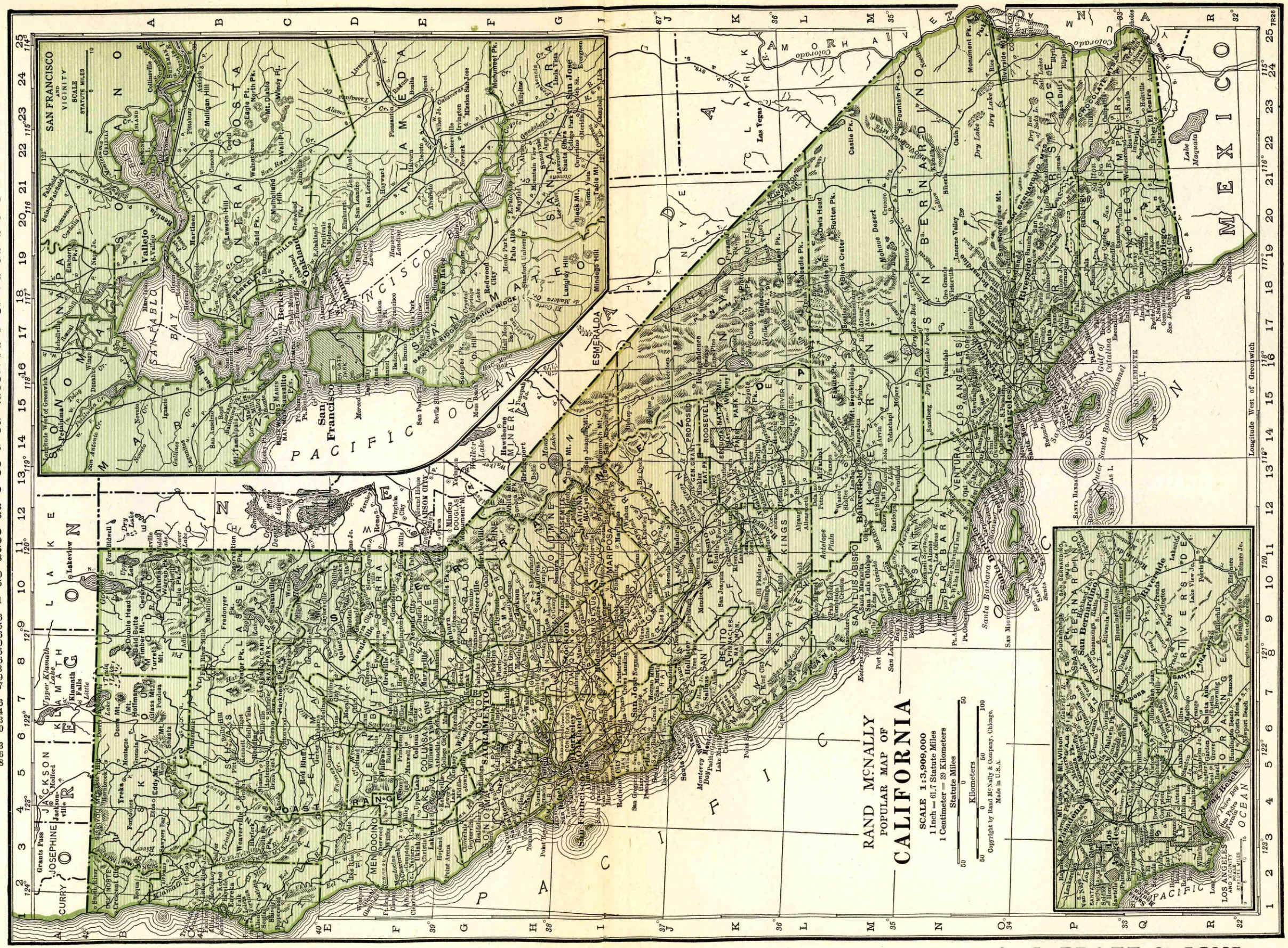

A. S. PRATT & SONS
WASHINGTON, D. C.
Trust Department — Accounting Systems
See Back of Washington, D. C. Map

FOREIGN COINS

AND

NUMBERS

THE value in United States money of all foreign coinage and the equivalents in ten languages for English numbers are published in the first part of this Directory. Here is a ready reference table for use in service to your foreign-born customers and in correspondence with foreign countries.

FRASER
.stlouisfed.org
erve Bank of St. Louis

Town and County. ▲County Seats. 12 Fed. Res. Dist. ⌊ Los Angeles Br.	●Mem. A.B.A. ¤New §State †Priv. ‡Mem. State B. Ass'n. [Estab. ◆Fed. Res. Depts: T-Trust B-Bond d-Safe Dep. ⓢSav. $Last Sale %Div.	President.	Vice-President.	Cashier.	Ass't Cashier.	Liabilities. Paid-up Capital	Surplus and Profits	Deposits	Other Liabilities	Resources. Loans and Discounts	Bonds and Securities	Miscellaneous	Cash & Exchanges, Due from Banks	Principal Correspondents.
▲Alturas ..... 979 Modoc C10	**BANK OF AMERICA OF CALIFORNIA** 90-501 dBⓈT•‡'67 *(Succeeds First National Bank.)*	----------	T. A. WALLS, *Mgr.*...	REUEL A. LAIRD, *Asst. Mgr.*	C. M. RAKER, *Pro.-Mgr.* W. K. BLAKEY, *Pro.-Mgr.*	(Altura	s Branc	h. *See*	*Head O*	*ffice, Lo*	*s Angel*	*es, Cali*	*f.)*	Bk. of Am. N. A. and **Chase N., N. Y.**; Cont. Ill. Bk. & Tr. Co., Chi.
" ----- "	Modoc County Bank dBⓈ•‡$ $180-8% *par* 100 **90-812** '07	F. E. Bush.....	R. R. Baker ..... C. G. Lowell	R. R. Baker ..... L. S. Smith, *Tr.*	O. W. Boyd..... R. E. Routson	$ 100,000	$ 61,290	$1 512 520	----------	$1 112 310	$ 251,210	$ 51,350	$ 258,940	N. City, N. Y.; Crocker 1st N. and Bk. of Calif. N. A., San F.
Alvarado ..... 1032 Alameda G21	Bank of Alameda County **90-540** •‡$'02	**August May**	J. R. Blacow.....	R. A. Blacow.....	C. M. Christensen.	160,000	137,910	2,618,630	----------	1,845,440	630,130	79,000	361,960	**Chase N. and N. City. N. Y.; Anglo & Lon.** Paris N. and Crocker 1st N., San F.
Amador City .7793 Amador H9	Bank of Amador County ..'27	----------	----------	----------	----------	(Branch	*of Jackso*	*n, Calif.)*	----------	----------	----------	----------	----------	
Anaheim ... 12,730 ⌊ Orange R5	*Anaheim National Bank **90-751** dBⓈ•‡'12 $150-8% *par* 100	N. D. Vaughan, *Ch. of Bd. and Pres.*	Ben Baxter..... F. C. Rimpau	R. L. Phegley	C. W. Mohr.....	75,000	19,610	909,120	$ 61,250	341,980	462,940	143,780	116,280	**Chase N., N. Y.**; Citiz. N. Tr. & Sav. and Pan-Am. Bk. of Calif., **Los A.**; Anglo-Calif. Tr. Co., San F.
" ----- "	**BANK OF ITALY NATL. TR. & SAVGS. ASSN.** **90-369** ⓈT•‡'04	State-wide serv Direct your clie Quick returns o	E. E. SMITH, *Mgr.*.. ice in California. nts to us. n collections.	----------	----------	50 000 000 (Anahei	55 756 630 m Bran	--------- ch. *See*	--------- *Head Offi*	--------- *ce, San F*	--------- *rancisco,*	--------- *Calif.)*	----------	Guaranty Tr. Co., N. Y.; Union Tr. Co., Chi. For other correspondents see Head Office, San F.
" ----- "	***FIRST NATIONAL BANK** $625-20% **90-868** dBⓈT•‡'93	H. H. BENJAMIN .. W. J. SIEMANN, *Ch.* "Oldest and La Send us your it	SAMUEL KRAEMER.. J. G. HILLEARY rgest Bank in An ems direct for p	O. E. HANSON	A. G. PORTER, *Tr. Off.* aheim." rompt, personal	200,000	155,720	3,832,400	122,260	1,808,690	1,345,830	150,860	1,004,980	Han. N., N. Y.; Bk. of Italy N. Tr. & Sav. Assn., Los A.
" ----- "	***Southern County Bank** $150-7% **90-763** Ⓢ•‡$'12	J. W. Phelps	C. Klingerman .... A. Nagel	H. A. Hawley, *V. P. and Cash.*	R. G. Klingerman. S. S. Orr	130,000	76,370	1,509,790	1,010	1,064,000	249,250	33,940	369,960	**N. City** and Chase N., **N. Y.**; 1st N., Chi.; Citiz. N. Tr. & Sav. and Secur. **Tr. & Sav., Los A.**; Am. Tr. and Crocker 1st N., San F.
" ----- "	Anaheim Clearing House ... *(Members indicated by a ★)*	J. G. Hilleary.....	Wm. Dolan.....	E. E. Smith, *Sec.*...	----------	----------	----------	----------	----------	----------	----------	----------	----------	
Anderson ..... 1445 Shasta D6	**BANK OF ITALY NATL. TR. & SAVGS. ASSN.** **90-541** ⓈT•‡'04	State-wide serv Direct your clie Quick returns o	ice in California. nts to us. n collections.	H. E. BLACK, *Mgr.*...	----------	50 000 000 (Anders	55 756 630 on Bran	--------- ch. *See*	--------- *Head Offi*	--------- *ce, San F*	--------- *rancisco,*	--------- *Calif.)*	----------	Bk. of Am. N. A., N. Y.; Cont. Ill. Bk. & Tr. Co., Chi. For other correspondents see Head Office, San F.
Angels Camp .1500 Calaveras H9	**BANK OF ITALY NATL. TR. & SAVGS. ASSN.** **90-542** ⓈT•‡'04	State-wide serv Direct your clie Quick returns	C. C. CRESPI, *Mgr.*... ice in California. nts to us. on collections.	JAS. VALENTE	----------	50 000 000 (Angels	55 756 630 Camp B	--------- ranch.	--------- *See Head*	--------- *Office, Sa*	--------- *n Franci*	--------- *sco, Calif*	--------- *.)*	Bk. of Am. N. A., N. Y.; N. Bk. Rep., Chi. For other correspondents see Head Office, San F.
Antioch ..... 2700 Contra Costa C24	Antioch Bank of Savings **90-485** Ⓢ‡$'10	J. A. West.....	J. G. Prewett.....	Herbert A. West ..	M. Irwin ..... V. M. Parochini	25,000	22,160	414,380	----------	316,020	97,100	2,800	45,620	W. F. Bk. & Un. Tr. Co. and United Bk. & Tr. Co., **San F.**
" ----- "	**BANK OF AMERICA OF CALIFORNIA** **90-483** dBⓈT•‡$'67 *(Succeeds United Security Bk. & Tr. Co.)*	----------	R. V. DAVIS, *Mgr.*...	L. W. MEHAFFEY, *A. Mgr.*	RAY O. KELLY, *Pro.-Mgr.*	(Antioc	h Bran	ch. *See*	*Head O*	*ffice, L*	*os Ang*	*eles, Ca*	*lif.)*	Bk. of Am. N. A. and Chase N., N. Y.; Cont. Ill. Bk. & Tr. Co., Chi.
" ----- "	**First National Bank**...Ⓢ•‡'10 $140-8% *par* 100 **90-484**	J. A. West	J. G. Prewett.....	Herbert A. West..	M. Irwin ..... V. M. Parochini	25,000	22,720	442,570	25,000	191,860	210,390	12,500	100,540	Han. N., N. Y.; W. F. Bk. & Un. Tr. Co. and Am. Tr., **San F.**; Cent. N., Oakland.
Arbuckle ..... 1533 Colusa G5	California Trust & Savings Bank..... **90-543** ..dⓈ›‡$'01	----------	----------	J. E. Cain, *Mgr.*...	F. W. Smith, *A. Mg.*	(Arbuckl	e Branch	*, See Hea*	*d Office,*	*Sacrame*	*nto, Cali*	*f.)*	----------	N. Park, N. Y.; Am. Tr. Co., San F.; Calif. N., Sacramento.
Arcadia ..... 4900 ⌊ Los Angeles P5	**BANK OF ITALY NATL. TR. & SAVGS. ASSN.** Ⓢ•‡'04	(90-1111) Arcadi 90-877) Baldwin *Mgr.* C. A. BA	a Branch•: H. L. BO Ave. Branch•: G. J. RONE, *A. Mgr.*, N. J.	WERS, *Mgr.*..... HAMILTON WHITE, *Asst. Cash.*	----------	50 000 000 State-w Direct y Quick	55 756 630 ide serv our clie returns	(*See Hea* ice in C nts to u on colle	*d Office,* aliforni s. ctions.	*San Fra* a.	*ncisco, C*	*alif.)*	----------	Guaranty Tr. Co., N. Y.; N. Bk. Rep., Chi. For other correspondents see Head Office, San F. Guaranty Tr. Co., N. Y.; Union Tr. Co., Chi.

LOS ANGELES - PASADENA
SAN FRANCISCO - SAN DIEGO
WILLIAM R. STAATS CO.
PACIFIC COAST SECURITIES
BOUGHT — SOLD — QUOTED

Number under Name of Bank is the New Transit Number given to each bank in U. S. exclusively by The Rand-McNally Bankers' Directory, under the authority of The American Bankers Ass'n.

CALIFORNIA—Continued

Non-Bank Towns with Nearest Banking Point (indexed Acces.), Lawyers, Laws (indexed) in back of this volume. For Interest Rates, Holidays, etc., see Laws.

Town and County. ▲County Seats. 12 Fed. Res. Dist. L Los Angeles Br.	●Mem. A.B.A. ¤New §State †Priv. ‡Mem. State B. Ass'n. [Estab. ◆Fed. Res. Depts: T-Trust B-Bond d-Safe Dep. Ⓢ Sav. $Last Sale %Div.	President.	Vice-President.	Cashier.	Ass't Cashier.	Liabilities. Paid-up Capital	Surplus and Profits	Deposits	Other Liabilities	Resources. Loans and Discounts	Bonds and Securities	Miscellaneous	Cash & Exchanges, Due from Banks	Principal Correspondents.
Arcata 2300 Humboldt C1	**BANK OF AMERICA OF CALIFORNIA** 90-793 dBⓈT●‡§'67 (Succeeds United Security Bk.	----------	----------	HENRY A. SORENSON, Mgr.	HAROLD PRIOR, A. Mgr.	(Arcata	Branch RESO	. See H URCES	ead Offi OVER	ce, Los 400 MIL	Angeles LIONS	Calif.)	----------	Bk. of Am., N. A., and Chase N., N. Y.; Cont. Ill. Bk. & Tr. Co., Chi.
" ---- "	**BANK OF ITALY NATL. TR. & SAVGS. ASSN.** 90-544 ⓈT●‡'04	& Tr. Co.) ----------	----------	F. H. TOOBY, Mgr.	R. L. OAK W. C. PRITCHARD E. L. STROMBERG	$ 50 000 000 (Arcata	$ 55 756 630 Branch.	See Hea	d Office,	San Fra	ncisco, C	alif.)		Bk. of Am. N. A., N. Y.; Cont. Ill. Bk. & Tr. Co., Chi. For other correspondents see Head Office, San F.
		State-wide serv Direct your clie Quick returns o	ice in California. nts to us. n collections.											
Arlington 1550 L **Riverside** O18	**Citizens Bank** ●‡$'07 90-545	W. B. Clancy	S. H. Herrick	J. W. Wells	E. C. Bennett	25,000	44,060	$ 368,900	----------	$ 304,940	$ 46,040	$ 29,050	$ 57,930	N. Park, N. Y.; Citiz. N. Tr. & Sav., Los A. and Riverside; W. F. Bk. & Un. Tr., San F.
Arroyo Grande **San Luis Obispo** M10 1140	Bank of America of California 90-546 dBⓈT●‡$'67 (Succeeds United Security Bk.	---------- & Tr. Co.)	----------	Joseph S. Gibson, Mgr.	F. Donkin, A. Mgr.	(Arroyo	Grande	Branch.	See He	ad Office	, Los An	geles, Cal	if.) -----	Bk. of Am. Am., N. A. and Chase N. N. Y.; Cont. Ill. Bk. & Tr. Co., Chi.
Artesia 3012 L **Los Angeles** O15	**First National Bank** dⓈ●‡'06 $200-6% par 100 90-547	Geo. R. Frampton	R. E. Dolley	A. T. Frampton	----------	50,000	39,360	721,780	$ 24,250	437,830	179,690	67,740	100,120	Chase N., N. Y.; 1st N., Chi.; Bk. of Am. of Calif., Los A.; W. F. Bk. & Un. Tr., San F.
Atascadero 2020 San Luis Obispo M9	First National Bank dⓈ●‡'25 $135 par 100 90-1150	B. H. Smith	N. T. Winter	W. E. Hanson	C. W. Rambo	25,000	5,170	301,870	----------	109,530	126,000	16,240	80,270	Han. N., N. Y.; Bk. of Italy, N. Tr. & Sav. Assn., San F.; Bk. of Am. of Calif., Los A.
Atwater 800 **Merced** J9	**BANK OF ITALY NATL. TR. & SAVGS. ASSN.** 90-721 ⓈT●‡'04	State-wide serv Direct your clie Quick returns o	ice in California. nts to us. n collections.	C. P. RALSTON, Mgr.	A. J. THOMAS	50 000 000 (Atwate	55 756 630 r Branc	h. See He	ad Office,	San Fran	cisco Cal	if.)	----------	N. Park, N. Y.; Union Tr. Co., Chi. For other correspondents see Head Office. San F.
▲**Auburn** 2900 **Placer** G9	**BANK OF AMERICA OF CALIFORNIA** 90-390 dBⓈT●‡$'67 (Succeeds First National Bank	J. E. WALSH, Ch. of Bd. and Central Bank of	---------- Calif.)	G. W. BRUNDAGE, V. P. and Mgr.	P. G. OEHLER, A. Mgr. G. G. LUKENS, Pro. Mgr.	(Aubur	n Branc RESO	h. See URCES	Head O OVER	ffice, Lo 400 MIL	s Angel LIONS	es, Calif	.) -------	Bk. of Am. N. A., and Chase N., N. Y., Cont. Ill. Bk. & Tr. Co., Chi.
" ---- "	Placer County Bk. dⓈ●‡$'87 $200-10% par 111 90-389	Alden Anderson	Geo. McAulay	H. S. Clegg	F. A Sandrock E. S. Birdsall	185,000	89,990	1,917,910	----------	1,012,810	595,340	89,710	495,580	N. Park, N. Y.; Anglo & Lon. Paris N., San F.; Capital N., Sac.
Avalon 1323 (Catalina Island) L **Los Angeles** P15	**LOS ANGELES-FIRST NATIONAL TRUST & SAVINGS BANK** 90-896-5 Ⓢ●‡'19	---------- MRS. H. H. ALEXANDER, Mgr.		---------- W. J. LAURIN, For. Mgr.		(Catali	na Islan FOR C	d Branc OMPLE	h. See TE REP LOS AN	Head O ORT SE GELES	ffice, Los E HEAD	Angeles, OFFIC	Calif.) E,	
Azusa 4900 L **Los Angeles** P6	**Azusa Valley Savings Bank** $210-7% par 100 90-454 Ⓢ‡$'06	J. B. Stair, Ch. of Bd. and Pres.	W. W. Heth E. H. Philleo	W. J. Holden	L. F. Anderson	50,000	50,260	854,270	970	599,810	270,600	1,290	83,810	Secur. Tr. & Sav. and Bk. of Am. of Calif., Los A.; W. F. Bk. & Un. Tr., San F.
" ---- "	**First National Bank** dⓈ‡'06 $215-7% par 100 90-453	J. B. Stair Ruth D. Laws, Asst. to Pres.	V. M. Greever	E. H. Philleo J. B. Stair, A. Cash.	Wm. J. Holden L. F. Anderson	100,000	68,800	1,346,050	27,440	933,240	232,450	103,540	273,060	Chase N., N. Y.; Cont. Ill. Bk. & Tr. Co., Chi.; Bk. of Am. of Calif., Los A.; W. F. Bk. & Un. Tr., San F.
▲**Bakersfield** 26,600 **Kern** M13	**BANK OF AMERICA OF CALIFORNIA** dBⓈT●‡'67 (Succeeds United Security Ba	(90-140) Bakersfield Branch: (90-619) First of Kern Branch: nk & Trust Co.)		DWIGHT L. CLARKE, V. P. & Mgr.; SAMUEL M. CRIM, Junior Vice-Pres. and A. Tr. Off.; O. R. KAMPRATH, A. Mgr.; E. H. CLARE, A. Mgr.; CURTIS WIBLE, A. Mgr.; H. H. R. HUNT, A. Mgr.; ULYSSES A. GRIBBLE, A. Tr. Off.; E. B. DUNCAN, Mgr.; CHAS. H. SCHULER, A. Mgr.; F. E. E. STRIBOU, A. Mgr.		((See H	ead Offi RESO	ce, Los URCES	Angele OVER	s, Calif. 400 MIL	) LIONS	----------	----------	Bk. of Am., N. A., and Chase N., N. Y.; Cont. Ill. Bk. & Tr. Co., Chi.
" ---- "	***BANK OF ITALY NATL. TRUST AND SAVINGS ASSN.** Ⓢ‡T●‡'04	(90-139) BAKERSFIELD BRANCH●; A. C. DIMON, V.P.; P. M. HARWOOD, A. Mgr.; S. S. SMITH, J. R. WITHROW and A. E. RUSSELL Asst. Cashiers. (90-142) EAST BAKERSFIELD BRANCH● A. E. PUCCINELLI, Mgr; C. H. LANDES, A. Cashier.				50 000 000	55 756 630 (See Hea S tate-wid Direct Quick r	d Office, e servi your cl eturns	San Fra ce in C ients to on coll	ncisco, C aliforni us. ections.	alif.) a.	----------	----------	Gty. Tr. Co., N. Y.; N. Bk. Rep., Chi. For other correspondents see Head Office, San F. Gty. Tr., N. Y.; Un. Tr. Co., Chi. For other correspondents see Head Office, San F.
" ---- "	***FIRST NAT'L BANK IN BAKERSFIELD** $150 90-141 Ⓢ●‡'13	R. F. BARNETT	A. F. KERR C. O. WINBERG C. A. ADAMS	C. H. FRANEY	ROBERT BRENNAN	100,000	29,690	1,963,520	----------	1,276,550	360,100	106,000	350,550	Chase N., N. Y.; Pac. N., Los A.; Bk. of Calif. N. A., San F.
		Thoroughly equipped to handle your business at this point and vicinity. Send your items direct to us. (East Bakersfield Office; O. H. O'BRIEN, Mgr.)						TEST	OUR F	ACILIT	IES.			
" ---- "	**Bakersfield Clearing House** (Members indicated by a*)	A. S. Crites	A. C. Dimon	----------	O. R. Kamprath, Mgr., Sec. and Tr.									

LOS ANGELES - PASADENA SAN FRANCISCO - SAN DIEGO WILLIAM R. STAATS CO. PACIFIC COAST SECURITIES BOUGHT — SOLD — QUOTED

Digitized for FRASER https://fraser.stlouisfed.org/ Federal Reserve Bank of St. Louis

Number under Name of Bank is the New Transit Number given to each bank in U. S. exclusively by The Rand-McNally Bankers' Directory, under the authority of The American Bankers Ass'n.

CALIFORNIA—Continued

Non-Bank Towns with Nearest Banking Point (Indexed Acces.), Lawyers, Laws (indexed) in back of this volume. For Interest Rates, Holidays, etc., see Laws.

Town and County. ▲County Seats. 12 Fed. Res. Dist. ⌊ Los Angeles Br.	●Mem. A.B.A. ¤New §State †Priv. ‡Mem. State B. Ass'n. [Estab. ◆Fed. Res. Depts: T-Trust B-Bond d-Safe Dep. ⓢSav. $Last Sale %Div.	President.	Vice-President.	Cashier.	Ass't Cashier.	Liabilities. Paid-up Capital	Surplus and Profits	Deposits	Other Liabilities	Resources. Loans and Discounts	Bonds and Securities	Miscellaneous	Cash & Exchanges, Due from Banks	Principal Correspondents.
Balboa ..... 810 ⌊ **Orange** P16	**Bank of Balboa** ..... dⓑ●†$'22 *par* 100 **90-1024**	F. C. Ferry J. P. Greeley, *Ch.*	D. J. Dodge J. A. Beek	R. W. Bailey J. A. Gant, *V. P.*	B. W. Harmer	$ 75,000	$ 12,690	$ 494,230		$ 230,170	$ 200,280	$ 58,170	$ 93,300	Chatham Phenix, N. Y.; Pacific N. and Bk. of Am. of Calif., Los A.
Baldwin Park 1015 ⌊ Los Angeles Q6	**Baldwin Park Savings Bank** $150-8% *par* 100 **90-1112** dⓢ‡$'24	C. H. Banks	C. W. Coughran	L. A. Daily	L. A. Daily, *Sec.*	25,000	6,570	199,460		95,450	95,420	3,470	36,700	Los A.-1st N. Tr. & Sav., Los A.
" ——— "	**First National Bank** dβⓑ●†'15 $225-12% *par* 100 **90-829**	A. Yarnell C. H. Banks, *V. P.*	I. R. Pontius, *Exec.* C. W. Coughran	Geo. R. Mayland L. A. Daily, *V. P.*	C. A. Woodworth L. H. Root, *V. P.*	35,000	17,650	453,080	$ 24,000	330,060	101,520	40,370	57,780	Los A.-1st N. Tr. & Sav., Los A.
Banning ..... 2300 ⌊ **Riverside** O19	**First National Bank** dⓢ●‡'04 *par* 100 **90-548**	J. M. Westerfield	D. A. Innes	W. J. Westerfield	B. E. Hansen	25,000	66,390	578,460	25,000	475,960	81,190	28,880	108,820	Han. N., N. Y.; Crocker 1st N., San F.; Los A.-1st N. Tr. & Sav., Los A.
Barstow ..... 1808 ⌊ **San Bernard.** N19	**San Bernardino Valley Bank** **90-1007** ⓢ●‡$'22	———	———	A. J. Weld, *Mgr.*	———	(*See Head Office, San Bernardino Calif.*)				———	———	———	———	
Baypoint ..... 1225 **Contra Costa** C22	**First National Bank** dβⓑ†●'19 $100-4% **90-915** *par* 100	C. Lepori, Sr.	W. W. Moore	V. W. Pacini	Elva Rudisill	25,000	4,340	202,100	1,500	61,720	116,950	5,930	48,340	Bk. of Am. N. A., N. Y.; Bk. of Am. of Calif. and Bk. of Italy N. Tr. & Sav. Assn., San F.
Beaumont ..... 1368 ⌊ **Riverside** O19	Bank of Beaumont ..... d●‡$'09 $135-4% **90-549** *par* 100	K. R. Smoot R. P. Stewart, *V.P.*	J. A. Kelly K. M. Gobin	E. J. Gillis	H. W. Morrison	50,000	53,850	379,700	900	260,250	110,000	37,260	76,940	Chase N., N. Y.; Los A.-1st N. Tr. & Sav., Los A.
Bell ..... 6020 ⌊ **Los Angeles** O15	Atlantic Avenue Bank dⓢ$'22 6% **90-1012**	R. L. Webster	P. W. Wilson	P. W. Wilson	W. R. Olson, *Sec.*	75,000	33,440	576,480	———	407,870	200,600	16,390	60,050	Chase N., N. Y.; Bk. of Am. of Calif., Los A.
" ——— "	**BANK OF AMERICA OF CALIFORNIA** 90-975 dβⓢ†●‡$'67 *(Succeeds Merchants National Tr. & Sav. Bk.)*	———	———	RAY R. DAVIS, *Mgr.*	A. P. ST. JOHN, *Pro-Mgr*	(*Bell Branch. See Head Office, Los Angeles, Calif.*) RESOURCES OVER $ MILLIONS				*Los Angeles, Calif.*) R 400			———	Bk. of Am. N. A., and Chase N., N. Y.; Cont. Ill. Bk. & Tr. Co., Chi.
" ——— "	**CALIFORNIA BK.** **90-1051** ⓢ●‡$'04	———	———	Miles Hutchinson, *Mgr.*	J. H. Thornton, *Pro-Mgr.*	4,500,000	3,340,650	(*Bell Branch. See Head Office, Los Angeles, Calif.*)						N. City, N. Y.; Union Tr., Chi.; Balt. Tr., Balt.; 1st N., Pitt.; Bk. of Calif. N. A., San F.
	All Banking Matters promptly handled.													
Bellflower ..... 3110 ⌊ **Los Angeles** O16	**Commercial National Bank** $150-10% *par* 100 **90-931** dⓢ●†'20	C. S. Thompson	F. L. Lake	C. H. Connett	K. P. Shager	25,000	13,480	412,280	210	220,040	100,480	18,840	111,620	Citiz. N. Tr. & Sav., Los A.
" ——— "	First National Bank ..... dⓢ●'23 $140-8% *par* 100 **90-1048**	F. E. Woodruff, *Ch. of Bd. and Pres.* E. H. Diehl W. E. G. Chalmers	E. H. Diehl W. E. G. Chalmers	R. V. Bashore E. A. French, *V. P.*	C. S. Hill	25,000	11,520	424,490	17,540	311,700	70,470	16,200	80,170	Los A.-1st N. Tr. & Sav., Los A.
Belvedere Gardens ..... 5000 ⌊ **Los Angeles** O15 *(Los Angeles P. O.)*	**BELVEDERE STATE BANK** $150 *par* 100 **90-1032** dⓢ●‡$'22	WARREN T. POTTER	D. C. THOMAS	D. C. THOMAS	FRANK T. LADAN	40,000	6,500	510,000	———	280,000	190,000	5,000	81,500	Equit. Tr. Co., N. Y.; Secur. Tr. & Sav. and Bk. of Am. of Calif., Los A.
	(4591 Whittier Blvd.)													
" ——— "	**LOS ANGELES-FIRST NATIONAL TRUST & SAVINGS BANK** 90-994-26 ⓑ†‡'22	———	———	K. I. DAVIS, *Mgr.*	W. FREELAND, *A. Mgr.*	(*Belvedere Gardens Branch. See Head Office, Los Angeles, Calif.*) FOR COMPLETE REPORT SEE LOS ANGELES.								
	(4547 *Whittier Blvd.*)													
Benicia ..... 2600 **Solano** B20	**BANK OF ITALY** **NATL. TR. & SAVGS. ASSN.** 90-550 ⓑ†●‡$'04	———	———	P. H. LAMBERT, *Mgr.*	A. E. GIUBBINI	50 000 000	55 756 630	———	———	———	———	———	———	Bk. of Am. N. A., N. Y.; Cont. Ill. Bk. & Tr. Co., Chi. For other correspondents see Head Office, San F.
	State-wide service in California. **Direct your clients to us.** **Quick returns on collections.**					(**Benicia Branch. See Head Office**)				*, San Francisco, Calif.*)				
Berkeley ..... 74,900 **Alameda** D18	***AMERICAN TRUST COMPANY** $600-16% ◆ ⓑ†‡$'54	———	———	———	———	Douglas, W. S. Arneson	*V. P. and* Schenck, *Asst. Mgr.*	*d A.* Dist. H. J. Unruh	*Mgr.*; W. and T	S. Wood . M. Rob	*, V. P. a* inson, Jr	*nd Asst. . Asst. C*	*Tr. Off. ashiers.*	
	(90-41) First Berkeley Branch● F. H. Thatcher, *V. P. and Dist. Mgr.*; G. T. G. C. Pettygrove, and L. A. Stevenson, *Asst. Vice Presidents*; A. E. Brear.													
	(90-1279) Telegraph Ave. Branch● L. R. Smith, *Mgr.*; W. C. Carlisle and J. A.													
	(90-1280) South Berkeley Branch. F. C. Bishop, *Mgr.* and E. F. Marquards													
	(90-1281) Elmwood Branch● E. M. Becker, *Mgr.* and R. C. Anderson, *A. Mgr.*.													
	(90-1282) West Berkeley Branch. Steb. C. Teal, *Mgr.*; E. A. Sykes, *A. Mgr.*													
	(90-1283) Shattuck Square Branch. J. S. Mills, *A. V. P. and Mgr.*													
	(90-1284) Claremont Branch. J. C. Green, *Mgr.*													
	(90-1285) Northbrae-Thousand Oaks Branch. L. C. Haines, *Mgr.*					(**Berkeley Branches. See Head Office, San Francisco, Calif.**)								

(Berkeley banks continued on next page)

LOS ANGELES - PASADENA
SAN FRANCISCO - SAN DIEGO
WILLIAM R. STAATS CO.
PACIFIC COAST SECURITIES
BOUGHT — SOLD — QUOTED

Number under Name of Bank is the New Transit Number given to each bank in U. S. exclusively by The Rand-McNally Bankers' Directory, under the authority of The American Bankers Ass'n.

CALIFORNIA—Continued

Non-Bank Towns with Nearest Banking Point (Indexed Acces.), Lawyers, Laws (indexed) in back of this volume. For Interest Rates, Holidays, etc., see Laws.

TOWN AND COUNTY. ▲County Seats. 12 Fed. Res. Dist. ⌊ Los Angeles Br.	●Mem. A.B.A. nNew §State †Priv. ‡Mem. State B. Ass'n. [Estab. ◆Fed. Res. Depts: T-Trust B-Bond d-Safe Dep. Ⓢ Sav. $Last Sale %Div.	PRESIDENT.	VICE-PRESIDENT.	CASHIER.	ASS'T CASHIER.	LIABILITIES. PAID-UP CAPITAL	SURPLUS AND PROFITS	DEPOSITS	OTHER LIABILITIES	RESOURCES. Loans and Discounts	Bonds and Securities	MISCELLANEOUS	Cash & Exchanges, Due from Banks	PRINCIPAL CORRESPONDENTS.
Berkeley 74,900 (*Continued*)	**BANK OF AMERICA OF CALIFORNIA** dBⒹ‡$'22 (*Succeeds Berkeley Bank*)	(90–48) Berkeley Branch: W. W. SORRICK, *V. P. and Mgr.*; W. T. JENKINS, *Jr. V. P. and A. Mgr.*; O. C. LITTLE, *A. Mgr.*; C. H. ANDERSON, *Pro.-Mgr.*; J. W. SPEER, *Pro.-Mgr.* (90–1259) College Avenue Branch: D. J. GINDER, *Mgr.*; ELIZABETH L. ROGERS, *Pro.-Mgr.* (90–1260) Dwight Way Branch: M. H. FAUST, *Mgr.*; G. B. GARY, *Pro.-Mgr.* (90–1256) Solano Avenue Branch: T. J. EDWARDS, *Mgr.*; H. A. KNOWLER, *Pro.-Mgr.* (90–1257) South Berkeley Branch: B. M. GREGORY, *Mgr.*; E. STEPHENSON, *Pro.-Mgr.* (90–1246) University Branch: W. C. MOLDENSCHARDT, *Mgr.*; S. J. DIPPEL, *Pro.-Mgr.* (90–1258) West Berkeley Branch: R. MARENGO, *Mgr.*; S. F. ZIERKE, *Pro.-Mgr.*					(*See Head Office, Los Angeles, Calif.*) RESOURCES OVER 400 MILLIONS.					Bk. of Am. N. A. and Chase N., N. Y.; Cont. Ill. Bk. & Tr. Co., Chi.
" ----- "	***BANK OF ITALY NATL. TR. & SAVGS. ASSN.** 90-1186 Ⓢ‡•'04	HARRISON B. SMITH. *Ch. Adv. Bd.*	R. W. PILLING, *A. V. P.*	E. S. BENDER, *Mgr.*	C. W. WRIGHT	$ 50 000 000	$ 55 756 630							Bk. of Am. N. A., N. Y.; N. Bk. Rep., Chi. For other correspondents see Head Office, San F.
		State Wide Service in California. Direct your clients to us. Quick returns on Collections.				(Berkeley Branch. *See Head Office, San Francisco, Calif.*)								
" ----- "	*College National Bank $355–6% *par* 100 90-47 dBⒹ‡'19	O. T. Barber	O. C. Attletweed, C. S. Newton	Leo G. Titus	T. E. Glazier	200,000	27,320	$1 301 240	$ 22,240	$ 816,530	$ 435,490	$ 199,020	$ 99,760	Pac. Coast Tr. Co., N. Y.; Am. Tr. Co., San F.
" ----- "	Federal Intermediate Credit Bank 90-1073 ------•‡'23	W. D. Ellis	R. T. Evans, J. T. Wilson	Sims Ely, *Tr.* R. M. Fleming, *A. Tr.*	A. M. Morton, *Sec.* L. Springmeyer, *A. Sec.*	4,000,000	375,210	———	13 321 870	17 027 620	----------	204,930	464,530	
" ----- "	Federal Land Bank, Dist. •'11 90-1097	(*For complete information see page 32*)												
" ----- "	***FIRST NAT'L BK. IN BERKELEY** $140–6% *par* 100 90-1060 dBT•‡'22	W. F. Morrish	PERRY T. TOMPKINS, G. L. PAPE, W. W. SORRICK	W. T. JENKINS	O. C. LITTLE	375,000 (*Affiliate d with Bank of America of Angele s, Calif.*)	126,200	2,047,010	535,340	1,865,110 (*California. See Head Office*)	631,210	262,120	325,110 (*Los Angeles Branch*)	Bk. of Am. N. A. and Chase N., N. Y.; Cont. Ill. Bk. & Tr. Co., Chi.; Bk. of Am. of Calif., San F. and Los A.
" ----- "	Berkeley Clearing House (*Members Indicated by a ★*)	G. T. Douglas	O. C. Attletweed	Leo. G. Titus. *Sec.*	E. Cowden, *Mgr.*	----------	----------	----------	----------	----------	----------	----------	----------	
Beverly Hills 7500 ⌊ Los Angeles 015	**BANK OF ITALY NATL. TRUST and SAVINGS ASSN.** Ⓢ‡•'04	Beverly Hills Branch • (90-1132) H. R. SMITH, *Mgr.*: D. B. PIERCE, *A. Mgr.* Wilshire-Robertson Branch • (90-1184) H. C. DOLDE, *Mgr.*				50 000 000	55 756 630	(*See Head Office. State-wide Direct service Quick returns*)		(*San Francisco, Calif.*) ice in Cants to us on collections.		californ a.		Guaranty Tr. Co., N. Y.; Un. Tr. Co., Chi. For other correspondents see Head Office, San F.
" ----- "	Beverly Hills Savings Bank *par* 100 90-1129 dⒹ•‡$'25	O. N. Beasley	R. P. Bishop	G. J. Brooks	E. A. Poe	150,000	66,740	1,143,030	———	590,890	395,110	187,480	186,290	Chase N., N. Y.; Citiz. N. Tr. & Sav., Los A.; Wells Fargo Bk. & Un. Tr. Co., San F.
" ----- "	**CALIFORNIA NATIONAL BANK** *par* 100 90-1221 dBⓈT•‡'27	A. E. Huntington	C. H. Burlingame	W. F. Brandt	P. R. Graham	100,000	25,000	523,480	1,320	300,300	257,490	14,990	77,030	N. City, N. Y.; Harris Tr. & Sav. Bk., Chi.; Crocker 1st N., San F.; Calif., Los A.
		All Banking Matters Promptly Handled.												
" ----- "	**FIRST NATIONAL BANK** $100–20% *par* 25 90-902 dBⒹ•‡'20	R. L. HARGREAVES, G. B. MAUSER, *Ch.*	FRED LeBLOND, J. R. SCANTLIN, *V. P. & Cash.*	F. E. MAULDIN, *A. Cash.* A. D. WILLIAMSON, *Aud.*	D. N. THOMPSON, Jr., E. S. HARTZ, P. B. STORM	225,000	190,990	5,420,110	258,430	4,207,550	928,300	266,900	691,780	Seab. N., N. Y.; 1st N. and Foreman N., Chi.; Bk. of Am. of Calif., Los A.
		We respectfully invite your business; Your clients directed to us will be shown every consideration.												
" ----- "	**SECURITY TRUST & SAVINGS BANK** ◆90-1010 ⒷT•‡$'22	----------	George R. Dodge	George R. Dodge, *Mgr.*	A. A. Nottmeyer, *A. Sec. and A. Mgr.*	---------- (*See Head Office*)	----------	3,835,910 (*Local Deposits. Los Angeles*)		----------	----------	----------	----------	Chase N., N. Y.; Wells-Fargo Bk. & Un. Tr. Co., San F.
Bieber ---------- 150 Lassen C8	Bank of America of California 90-827 d•‡$'14 (*Formerly Lassen Industrial Bank*)	----------	----------	John Keller, *Mgr.*	D. A. Dunlap, *Pro.-Mgr.*	(*Bieber Branch. See Head Office, Los Angeles, Calif.*)				----------	----------	----------	----------	Bk. of Am. N. A. and Chase N., N. Y.; Cont. Ill. Bk. & Tr. Co., Chi.
Biggs ---------- 600 Butte F7	Sacramento Valley Bank 90-551 Ⓢ•‡$'92	W. M. Smith	A. K. Baker	W. E. Walker	----------	80,000	4,870	104,980	----------	60,560	46,310	42,100	40,870	Calif. N., Sac.; Am. Tr. and W. F. Bk. & Un. Tr. Co., San F.
Big Pine ---------- 721 ⌊ Inyo I 15	Bank of America of California 90-1295 §'28	----------	----------	Joyce C. Hay, *Mgr.*	----------	(*Big Pine Branch. See Head Office,*				*Los Angeles, Calif.*) ----------				Bk. of Am. N. A. and Chase N., N. Y.; Cont. Ill. Bk. & Tr. Co., Chi.
Bishop ---------- 1304 ⌊ Inyo I 15	Bank of America of California 90-1241 Ⓢ•‡$'67 (*Succeeds United Security Bank & Trust Co.*)	----------	----------	C. L. Patterson, *Mgr.*	C. F. Lindquist, *Pro.-Mgr.*	(*Bishop Branch. See Head Office,*				*Los Angeles, Calif.*) ----------				Bk. of Am. N. A. and Chase N., N. Y.; Cont. Ill. Bk. & Tr. Co., Chi.

LOS ANGELES - PASADENA
SAN FRANCISCO - SAN DIEGO
WILLIAM R. STAATS CO.
PACIFIC COAST SECURITIES
BOUGHT — SOLD — QUOTED

Digitized for FRASER
https://fraser.stlouisfed.org/
Federal Reserve Bank of St. Louis

Town and County. ▲County Seats. 12 Fed. Res. Dist. ⌊ Los Angeles Br.	●Mem. A.B.A. ⁿNew §State †Priv. ‡Mem. State B. Ass'n. [Estab. ◆Fed. Res. Depts: T-Trust B-Bond d-Safe Dep. ⓢSav. $Last Sale %Div.	President.	Vice-President.	Cashier.	Ass't Cashier.	Liabilities. Paid-up Capital	Surplus and Profits	Deposits	Other Liabilities	Resources. Loans and Discounts	Bonds and Securities	Miscellaneous	Cash & Exchanges, Due from Banks	Principal Correspondents.
Bloomington 775 ⌊ San Bernardino Q9	Bank of America of California 90-1216 dBⓢ]●‡§'67 *(Succeeds Branch of First Sav. Bk. of Colton)*	----------	----------	C. P. Kelly, *Mgr.*	----------	*(Bloomington Branch, See Head Office, Los Angeles, Calif.)*								Bk. of Am. N. A. and Chase N., N. Y.; Cont. Ill. Bk. & Tr. Co., Chi.
Blythe 1700 ⌊ Riverside P25	Farmers & Merch. Nat. Bk. $100 *par* 100 90-920 dⓢ●‡'19	R. H. Ehlers	D. A. Leonard	D. A. Leonard	O. King Wilbur Scott	$ 50,000	$ 2,500	$ 310,000	$ 124,000	$ 197,000	$ 205,000	$ 43,500	$ 44,500	Los A.-1st N. Tr. & Sav., Los A.
" ----- "	First National Bank dBⓢ●‡'04 $150 *par* 100 90-554	Wm. Monypeny	Herman Bahls	R. G. Eberhart	----------	25,000	2,910	197,770	----------	81,900	60,680	25,220	57,880	N. Park, N. Y.; Citiz. N. Tr. & Sav., Los A.; 1st N., Riverside.
Brawley 7000 ⌊ Imperial Q22	**BANK OF ITALY NATL. TR. & SAVGS. ASSN.** 90-820 ⓢ]●‡'04	State-wide service in California. Direct your clients to us. Quick returns on collections.		WALTER B. HAVEKORST, *Mgr.*	P. J. SCHARTZ, *A. Mgr.*	50 000 000	55 756 630	----------	----------	----------	----------	----------	----------	Guaranty Tr. Co., N. Y.; N. Bk. Rep., Chi. For other correspondents see Head Office, San F.
" ----- "	**LOS ANGELES-FIRST NATIONAL TRUST & SAVINGS BANK** 90-508-77 ⓢ]●†'23	O. G. HORNE, *Imperial Valley V. P.*	W. E. WALTERS, *Mgr.*	C. A. JACOBSON, *A. Mgr.*	ROY THOMPSON, *For. Mgr.*	*(Brawley Branch, See Head Office, Los Angeles, Calif.)* FOR COMPLETE REPORT SEE LOS ANGELES HEAD OFFICE,								
Brea 1588 ⌊ Orange O16	First National Bank $375-20 *par* 100 90-735 d●‡'12	H. W. Hawley	Jno. J. Cox	----------	Mae Rhone Robert Smith	25,000	23,800	252,470	----------	125,220	126,730	21,770	27,550	N. Park, N. Y.; Cont. Ill. Bk. & Tr. Co., Chi.; Pan Am., Los A.; W. F. Bk. & Un. Tr. Co., San F.
" ----- "	Oilfields National Bank $150 *par* 100 90-1181 dⓢ●'26	A. H. Brown	W. E. Jackson W. C. Davis	W. C. Davis	R. E. Barnes	50,000	11,840	598,780	----------	265,020	300,190	16,370	79,040	N. Park, N. Y.; Cont. Ill. Bk. & Tr. Co., Chi.; Bk. of Calif. N. A., San F.; Citiz. N. Tr. & Sav., Los A.
Brentwood 415 **Contra Costa** H6	Bank of America of California 90-781 dBⓢ]●‡§'67 *(Succeeds United Security Bk. & Tr. Co.)*	----------	----------	R. J. Wallace, *Mgr.*	----------	*(Brentwood Branch, See Head Office, Los Angeles, Calif.)*								Bk. of Am. N. A., and Chase N., N. Y.; Cont. Ill. Bk. & Tr. Co., Chi.
Brentwood Hts. ⌊ Los Angeles O15 *(Sawtelle P. O.)*	**SECURITY TRUST & SAVINGS BANK** ◆ 90-962 ⓢ]‡§'22	----------	----------	H. A. Anderson, *Act'g Mgr.*	----------	*(See Head Office, Los Angeles, Calif.)*								
Buena Park 520 ⌊ **Orange** O16	Southern County Bank ⓢ§'17 90-865	----------	----------	Louis A. Fry, *Mgr.*	----------	*(See Head Office, Anaheim, Calif.)*								N. City, N. Y.; 1st N., Chi.; Secur. Tr. & Sav. and Citiz. N. Tr. & Sav., Los A.
Burbank 12,700 ⌊ **Los Angeles** O15	**BANK OF ITALY NATL. TR. & SAVGS. ASSN.** 90-966 ⓢ]●‡'04	State-wide service in California. Direct your clients to us. Quick returns on collections.	M. G. TAYLOR, *Mgr.*	W. E. MUNROE, *A. Mgr.*	A. G. GRAHAM	50 000 000	55 756 630	----------	----------	----------	----------	----------	----------	N. Park, N. Y.; Union Tr. Co., Chi. For other correspondents see Head Office, San F.
" ----- "	*Farmers & Merchants Sav. Bk.*	*(Merged with Bank of Italy National Trust & Savings Association, Burbank Branch)*												
" ----- "	*First National Bank in Burbank*	*(Merged with Bank of Italy National Trust & Savings Association, Burbank Branch)*												
" ----- "	Magnolia Park National Bank *par* 100 90-1212 dⓢ‡'27	E. L. White	L. A. Dymond	E. A. Pendarvis	E. L. Keller	100,000	14,500	220,000	----------	140,000	85,000	19,000	91,500	Seab. N. and Calif., Los A.
" ----- "	**SECURITY TRUST & SAVINGS BANK** ◆ 90-556]●†§'11	----------	R. O. Church	R. O. Church, *Mgr.*	J. O. Bishop, *A. Sec. and A. Mgr.*	*(See Head Office, Los Angeles, Calif.)*		2,582,290	*Local Deposits*					Chase N., N. Y.; Wells Far. Bk. & Un. Tr. Co., San F.

LOS ANGELES - PASADENA
SAN FRANCISCO - SAN DIEGO
WILLIAM R. STAATS CO.
PACIFIC COAST SECURITIES
BOUGHT — SOLD — QUOTED

Number under Name of Bank is the New Transit Number given to each bank in U. S. exclusively by The Rand-McNally Bankers' Directory, under the authority of The American Bankers Ass'n.

CALIFORNIA—Continued

Non-Bank Towns with Nearest Banking Point (Indexed Acces.), Lawyers, Laws (indexed) in back of this volume. For Interest Rates, Holidays, etc., see Laws.

Town and County. ▲County Seats. 12 Fed. Res. Dist. ⌊ Los Angeles Br.	●Mem. A.B.A. ⁿNew §State †Priv. ‡Mem. State B. Ass'n. [Estab. ◆Fed. Res. Depts: T-Trust B-Bond d-Safe Dep. Ⓢ Sav. $LastSale %Div	President.	Vice-President.	Cashier.	Ass't Cashier.	Liabilities. Paid-up Capital	Surplus and Profits	Deposits	Other Liabilities	Resources. Loans and Discounts	Bonds and Securities	Miscellaneous	Cash & Exchanges, Due from Banks	Principal Correspondents.
Burlingame ..9200 San Mateo G18	**AMERICAN TRUST COMPANY** $600–16% ◆ ⓈT‡§'54	(90-557) Bank of A. Mgr.; G. H. (90-1288) Broad	Burlingame Branch Stern and A. H. W way Burlingame Br	•; C. S. Crary, V. P. right, Asst. Cashier anch; C. S. Crary,	and Mgr.; H. E. Jen s. V. P.; Chas. C. Si	kins, A. mons, M	V. P. and gr.	(Branc	hes of A	merican	Trust Co	., San Fr	ancisco, Cal.)	
" ------ "	**BANK OF ITALY NATL. TR. & SAVGS. ASSN.** 90-895 ⓈT•‡'04	State-wide serv Direct your clie Quick returns o	L. H. CASTLE, A. V. P. ice in California. nts to us. n collections.	HENRY C. MAIER, Mgr.	O. B. HEMPSTEAD	$ 50 000 000 (Burlin	$ 55 756 630 game B	ranch.	See Head	Office, S	an Franc	isco, Cal	if.)	N. Park, N.Y.; Cont. Ill. Bk. & Tr. Co., Chi. For other correspondents see Head Office, San F.
" ------ "	**BROADWAY COMMERCIAL & SAVINGS BANK** par 100 90-1245 dBⓈ•‡§'27	C. N. KIRKBRIDE	J. W. RUTHERDALE	A. H. SAGEHORN	JAS. PACKWOOD	100,000	21,750 (Affiliate	$ 336,530 d with Ba See Head	$ 6,500 nk of Am Office Lo	$ 157,760 erica of s Angele	$ 197,130 Californi s.)	$ 75,610 a,	$ 34,280	Bk. of Am. N. A. and Chase N., N.Y.; Cont. Ill. Bk. & Tr. Co. Chi.; Bk. of Am. of Calif., San F. and Los A.
Byron.....360 Contra Costa I7	**AMERICAN TRUST COMPANY** $600–16% ◆ 90-559 ⓈT•‡§'54			E. C. Hannum, Mgr.		(Byron	Branch.	See Hea	d Office,	San Fra	ncisco, C	alif.)		
Calexico.....6700 ⌊ Imperial Q22	First Central National Bank 90-519 Ⓢ•‡'16	J. O. Butts T. J. West, V. P.	W. J. Hartman E. M. Beidleman J. B. Hoffman	E. M. Beidleman		300,000	15,090	1,936,030		1,522,550	77,740	28,910	621,930	N. City and Chase N., N.Y.; Cont. Ill. Bk. & Tr. Co., Chi.; Pacific N., San F.; Los A.-1st N. Tr. & Sav. and Far. & Merch. N., Los A.; 1st N., San Diego.
Calipatria ....1100 ⌊ Imperial P23	**LOS ANGELES FIRST NATIONAL TRUST & SAVINGS BANK** 90-880-78 ⓈT•‡'23	O. M. Horne, Imperial Valley, V. P.		H. J. Ingram, Mgr.	M. G. Avery, For. Mgr.	(Calipa	tria Bra (For Co	nch, S mplete R	ee Head eport See	Office, Head O	Los An ffice, Los	geles, Ca Angeles.)	lif.)	
Calistoga.....1300 Napa G5	Calistoga National Bank $150–10% 90-560 Ⓢ•‡'09	Andrew Rocca	R. W. Westover	R. W. Westover	Helen M. Rockstroh	75,000	14,810	977,160	24,600	468,480	434,430	51,340	137,310	Wells Fargo Bk. & Un. Tr. Co., San F.; 1st N., Oakland.
Camarillo .....524 ⌊ Ventura O13	**BANK OF ITALY NATL. TR. & SAVGS. ASSN.** 90-841 ⓈT•‡'04	A. CAMARILLO, Ch. Adv. Bd. State-wide servi Direct your clie Quick returns o	GEO. W. TIGHE ce in California. nts to us. n collections.	C. W. CLAWSON, Mgr.		50 000 000 (Camar	55 756 630 illo Bra	nch: See	Head O	ffice San	Francisc	o, Cal.)		N. Park, N. Y.; N. Bk. Rep., Chi. For other correspondence see Head Office, San F.
Cambria.....318 San Luis Obispo L8	Bank of Cambria d Ⓢ•‡§'02 $220–10% par 100 90-561	A. Smithers	B. Corda	J. F. Stewart	G. S. Dickie, Sec.	50,000	49,830	510,830	60,000	279,990	309,810	29,060	51,800	N. City, N. Y.; Anglo & Lon. Paris N., San F.; Los A. 1st N. Tr. & Sav., Los A. and San Luis Obispo.
Campbell.....940 Santa Clara I23	**AMERICAN TRUST COMPANY** $600 16% ◆ 90-562 T•‡§'54			R. G. Archibald, Mgr.	W. N. Lloyd, A. Mgr.	(Campb	ell Bran	ch. See	Head Offi	ce, San F	rancisco,	Calif.)		
Carlsbad .....121 ⌊ San Diego Q19	First National Bank •‡'27 $120 par 100 90-1205	G. L. McKeehan L. C. Alles, Ch.	Harold Ingraham R. H. Sonneman	S. Stephensen	A. Earl Harris	25,000	1,780	120,380		68,230	30,510	7,590	40,820	Pacific N., Los A.; 1st N., Oceanside.
Carmel .....4500 Monterey K6	Bank of Carmel d Ⓢ•‡§'23 $200–8% par 100 90-1102	T. A. Work	C. O. Goold	C. L. Berkey		50,000	38,330	712,440		493,390	81,870	16,570	208,930	Han. N., N. Y.; Crocker 1st N. and Am. Tr. Co., San F.; 1st N., Monterey.
Carpinteria ..1260 ⌊ Santa Barbara O12	**LOS ANGELES-FIRST NATIONAL TRUST & SAVINGS BANK** 90-693-38 ⓈT•‡'22		G. S. EDWARDS, V. Pres. and Mgr. Santa Barbara Dist.	D. SAFWENBERG, Mgr.		(Carpin	teria Br	anch. U	nder sup	ervision	of the Co	mmercial		
						SEE H	EAD O	Santa	Barbara	Branch)	S, CAL	IF.		

LOS ANGELES - PASADENA
SAN FRANCISCO - SAN DIEGO
WILLIAM R. STAATS CO.
PACIFIC COAST SECURITIES
BOUGHT — SOLD — QUOTED

Digitized for FRASER
https://fraser.stlouisfed.org/
Federal Reserve Bank of St. Louis

Town and County. ▲County Seats. 12 Fed. Res. Dist. ⌊ Los Angeles Br.	●Mem. A.B.A. ⁿNew $State †Priv. ‡Mem. State B. Ass'n. [Estab. ◆Fed. Res. Depts: T-Trust B-Bond d-SafeDep. ⓢSav. $LastSale %Div.	President.	Vice-President.	Cashier.	Ass't Cashier.	Liabilities. Paid-up Capital	Surplus and Profits	Deposits	Other Liabilities	Resources. Loans and Discounts	Bonds and Securities	Miscellaneous	Cash & Exchanges, Due from Banks	Principal Correspondents.
Caruthers ....134 **Fresno** K11	**First National Bank** d ⓢ ● ‡'19 $120 *par* 100 **90-892**	**W. O. Freeland**	**A. Clevenger**	H. L. Smith	Naomi Hammond	$ 25,000	$ 2,330	$ 148,510	$ 28,820	$ 71,600	$ 59,330	$ 17,730	$ 56,000	Am. Tr. Co., San F.; 1st N., Fresno.
Catalina Island	*(See Avalon)*													
Cedarville ....620 **Modoc** B11	**Modoc County Bank** ⓢ ● ‡$'07 $165-10% **90-563**				P. M. Mickle	*(See Hea d Office, Alturas, Calif.)*								N. City, N. Y.; Bk. of Calif. N. A., San F.; Calif. N., Sac.; Reno N., Reno.
Centerville ...1025 **Alameda** G22	**BANK OF ITALY** **NATL. TR. & SAVGS. ASSN.** **90-564** ⓢ T ● ‡'04	**Direct your clie**	JNO. G. MATTOS, JR. **nts to us.**	F. T. DUSTERBERRY, *Mgr. and A. Tr. Off.*	LOREN C. MARRIOTT G. S. RODERICK	50 000 000	55 756 630							N. Park, N. Y.; Cont. Ill. Bk. & Tr. Co., Chi. For other Correspondents see Head Office.
		State-wide serv	**ice in California.**			**(Center**	**ville Br**	**anch.**	*See Hea*	*d Office,*	*San F*	*rancisco,*	*Calif.)*	
		Quick returns o	**n collections.**											
Ceres.....800 **Stanislaus** I 8	**Bank of Ceres** ..... d ⓢ ● ‡$'11 $200-10% *par* 100 **90-565**	V. D. Whitmore	W. R. Service	Arthur L. Harris	Jacob O. Bowman	50,000	27,440	429,860		301,600	87,460	21,060	97,180	N. City, N. Y.; A. & L. P. N., San F.; Modesto Tr. & Sav., Modesto; Far. & Merch. N., Los A.; Cent. N., Oakland.
Chico.....10,800 **Butte** E7	**BANK OF ITALY** **NATL. TR. & SAVGS. ASSN.** 90-305 ⓢ T ● ‡'04	**ED. HARKNESS,** *Ch. Adv. Bd.* **Direct your cli**	**WM. J. O'CONNOR** **ents to us.**	**E. T. WILLIAMSON,** *A. V. P.* S. K. TROXEL, *Mgr.*	W. F. MATTHEWS D. W. COOPER	**50 000 000**	**55 756 630**							**Irv. Tr. Co., N. Y.; Cont. Ill. Bk. & Tr. Co., Chi. For other correspondents see Head Office, San F.**
		State-wide serv	**ice in California.**			**(Chico**	**Branch.**	*See Head*	*Office, Sa*	*n Franci*	*sco, Calif*	*.)*		
		Quick returns	**on collections.**											
" ..... "	**Butte County Sav. Bank** **90-306** $140-12% *par* 100 d ⓢ ● ‡$'05	Guy R. Kennedy		T. J. Bohling	J. F. Poeschel	200,000	114,800	1,981,640	3,310	1,536,150	390,510	199,540	173,560	Bk. of Am. N. A., N. Y.; Bk. of Italy N. Tr. & Sav. Assn., San F.
" ..... "	**FIRST NATL. TR. & SAV. BK. OF CHICO** **90-307** d ⓢ T ● ‡'07 *(Formerly 1st Natl. Bk.)*	**A. H. SMITH**	**MRS. S. MILLER**	**E. J. CAIN**	**T. N. CREW** **RAY W. SEAGER** **J. E. HOLUB**	**150,000**	**77,430**	**3,198,100**	**150,000**	**1 434 100**	**1,304,230**	**121,800**	**715,400**	**N. Park, N. Y.; Wells Fargo Bk. & Un. Tr. Co. and Am. Tr. Co., San F.; Calif. N., Sac.**
		"SEND US YOUR CHICO ITEMS DIRECT." Collections, Bill of Lading Drafts, Cash and Time Items Given Prompt Personal Attention.												
" ..... "	**People's Sav. & Com'l Bank** $150-8% ◆ **90-817** d ⓢ ● ‡$'14 *par* 100	J. F. Morehead, *Ch. of Bd. and Pres.*	J. A. Bennett Lee Richardson	A. H. Sanborn	R. C. Uhl	100,000	37,320	1,148,580		478,470	626,870	19,890	160,670	Irv. Tr. Co., N. Y.; Am. Tr. and Bk. of Calif. N. A., San F.; Cap. N., Sac.
Chino.....3000 ⌊ **San Bernardino** **O17**	Bank of America of California 90-566 d ⓢ ‡$'12 *(Succeeds First National and Chino Savings Banks)*	Edwin A. Rhodes, *Ch. Adv. Bd.*	A. H. Tolle, *Mgr.*	Walter Brant, *A. Mgr.*	J. A. Latham, *Pro.-Mgr.*	*(Chino Branch. See He*		*ad Office,*		*Los Ang*	*eles, Cali*	*f.)*		Bk. of Am. N. A. and Chase N., N. Y.; Cont. Ill. Bk. & Tr. Co., Chi.
Chowchilla....415 Madera J11	Bank of America of California 90-1262 §'28			Wm. A. Anderson, *Mgr.*	R. W. Stenstrum, *Pro.-Mgr*	*(Chow*	*chilla Br*	*anch.*	*See Head*	*Office, Lo*	*s Angeles*	*, Calif.)*		Bk. of Am. N. A. and Chase N., N. Y.; Cont. Ill. Bk. & Tr. Co., Chi.
Chula Vista...3600 ⌊ **San Diego** Q19	**BANK OF ITALY** **NATL. TR. & SAVGS. ASSN.** 90-567 ⓢ T ● ‡'04	**GREG ROGERS,** *Ch. Adv. Bd.* **State-wide serv**	**WARNER EDMONDS,** *Mgr.* **ice in California.**	**CHAS. P. MOIES,** *A. Mgr.*	E. T. SMITH	50 000 000	55 756 630							Guaranty Tr. Co., N. Y.; Union Tr. Co. Chi. For other correspondents see Head Office San F.
		Direct your clie	**nts to us.**			**(Chula**	**Vista B**	**ranch.**	*See Head*	*Office, Sa*	*n Franci*	*sco, Calif*	*.)*	
		Quick returns o	**n collections.**											
" ..... "	Security Trust & Savings Bank of San Diego. ⓢ T ● ‡$'28 90-1301			M. C. Blanchard, *Mgr.*		*(Chula Vista Br*		*anch. S*	*ee Head*	*Office, Sa*	*n Diego,*	*Calif.)*		Irv. Tr. and Chase N., N. Y.; Anglo & Lon. Paris N. and W. Fargo Bk. & Un. Tr., San F.; Bk. of Am. of Cal., Los A.
Claremont....2300 ⌊ **Los Angeles** P7	Citizens National Bank $125 90-1142 ⓢ ● ‡'25	Martin Abernethy.	J. E. Hundley Chas. G. Neely	Harry T. Belcher	Herbert E. Mead	50,000	24,220	602,860		235,820	302,090	27,240	111,940	Han. N., N.Y.; Citiz. N. Tr. & Sav., Los A.
" ..... "	**First National Bank** d B ⓢ ● ‡'09 $225-12% *par* 100 90-568	Ira J. Cree	E. E. Jones E. V. Decker	H. C. Lynn	F. L. Hinton	100,000	91,420	1,015,200	42,440	583,790	387,590	1,280	276,400	N. City, N. Y.; N. Bk. Rep., Chi.; Citiz. N. Tr. & Sav., Los A.; 1st N., Pomona.

LOS ANGELES - PASADENA
SAN FRANCISCO - SAN DIEGO
WILLIAM R. STAATS CO.
PACIFIC COAST SECURITIES
BOUGHT — SOLD — QUOTED

Town and County. ▲County Seats. 12 Fed. Res. Dist. ⌊ Los Angeles Br.	●Mem. A.B.A. ¤New §State †Priv. ‡Mem. State B. Ass'n. [Estab. ◆Fed. Res. Depts: T-Trust B-Bond d-Safe Dep. ⓢSav. $Last Sale %Div.	President.	Vice-President.	Cashier.	Ass't Cashier.	Liabilities. Paid-up Capital	Surplus and Profits	Deposits	Other Liabilities	Resources. Loans and Discounts	Bonds and Securities	Miscellaneous	Cash & Exchanges, Due from Banks	Principal Correspondents.
Cloverdale ....1000 Sonoma G3	**BANK OF AMERICA OF CALIFORNIA** 90-1237 dⓑⓢ⊺●‡§'67 *(Succeeds Cloverdale Com'l & Sav. Bk.)*	R. B. HALL, *Ch. Adv. Bd.*	ENRICO PRATI, *V. Ch. Adv. Bd.*	J. J. TAVERNA, *Mgr.*	Y. NOBLES, *Pro-Mgr.*	(Clover	dale Br	anch.	*See Hea*	*d Office,*	*Los An*	*geles, C*	*alif.)*	Bk. of Am. N. A. and Chase N., N.Y.; Cont. Ill. Bk. & Tr. Co., Chi.
" ------ "	First National Bank d⓪●‡'84 6% 90-569	C. B. Shaw	Geo. Cavalli	C. L. Sedgley	Emma Herrmann	$ 50,000	$ 50,000	$ 500,000		$ 350,000	$ 150,000		$ 100,000	Chase N., N. Y.; Anglo & Lon. Paris N., San F.
Clovis .....1400 Fresno J12	First National Bk. d⓪⊺●‡'12 $100 *par* 100 90-738	J. W. Potter	L. E. Weldon	F. A. Hill		50,000	16,150	343,540		195,840	108,070	$ 47,110	58,660	N. City, N. Y.; Anglo Calif. Tr. Co., San F.; 1st N., Fresno; Bk. of Am. of Calif., Los A.
Coachella .....610 ⌊ Riverside P21	First National Bank d⓪●‡'12 *par* 100 90-767	J. M. Westerfield	C. H. Hollis	H. A. Westerfield	A. M. Westerfield	25,000	17,400	361,050	$ 7,000	268,510	30,290	28,190	83,450	Han. N., N. Y.; 1st N., Chi.; Los A.-1st N. Tr. & Sav., Los A.; Crocker 1st N., San F.
Coalinga .....3200 Fresno K10	**LOS ANGELES-FIRST NATIONAL TRUST & SAVINGS BANK** 90-292-90 ⓪⊺●‡'24			C. J. ENOS, *Mgr.*	MISS MAY WEBB, *A. Mgr.* J. S. GILDER, *A. Mgr.*	(Coalin	ga Bran	ch. *See*	*Head O*	*ffice, Los*	*Angeles,*	*Calif.)*		
						FOR	COMPL	ETE RE LOS	PORT ANGEL	SEE HE ES.	AD OF	FICE,		
Colfax .....900 Placer F9	Bank of America of California 90-571 ⓪●‡§'08 *(Succeeds Central Bank of Cali f.)*	Robert A. Peers, *Ch. Adv. Bd.*		Arthur C. Weaver, *Mgr.*	J. F. Lange, *A. Mgr.*	(Colfax	*Branch.*	*See Hea*	*d Office,*	*Los Ange*	*les, Calif.*	)		Bk. of Am. N. A. and Chase N., N. Y.; Cont. Ill. Bk. & Tr. Co., Chi.
Colma .....2063 San Mateo F16	**BANK OF ITALY NATL. TR. & SAVGS. ASSN.** 90-950 ⓪⊺●‡'04	GEO. LAGOMARSINO *Ch. Adv. Bd.* State-wide serv	OLIVER GRANUCCI, *V. Ch. Adv. Bd.* ice in California.	CHAS. SUENDERMAN, *V. Ch. Adv. Bd.* C. CATTORI, *Mgr.*	L. GRAZIANI	50 000 000	55 756 630							
		Direct your clie	nts to us.			(Colma	Branch.	*See Head*	*Office, S*	*an Franc*	*isco, Cali*	*f.)*		Bk. of Am. N. A., N. Y.; Cont. Ill. Bk. & Tr. Co., Chi. For other correspondents see Head Office, San F.
		Quick returns o	n collections											
Colton .....8500 ⌊ San Bern'dino O18	Bank of America of California 90-299 d⓪●‡'86 *(Succeeds First National and First Savings Banks)*	W. T. Garrett, *Mgr.*	E. B. Wilkerson, *A. Mgr.*	C. W. Curtis, *A. Mgr.*	B. F. Tanner, *Pro-Mg*	(Colton	*Branch.*	*See Head*	*Office, Lo*	*s Angeles*	*Calif.)*			Bk. of Am. N. A., and Chase N., N. Y.; Cont. Ill. Bk. & Tr. Co., Chi.
" ------ "	Colton National Bank d⓪●‡'07 $100-10% *par* 100 90-300	G. A. Marsh	L. C. Newcomer N. H. Cooley	H. M. Hawkins	Evelyn Allingham	50,000	15,000	536,540	97,890	375,850	252,020	23,090	48,480	N. Park, N.Y.; W. F. Bk. & Un. Tr., San F.; Citiz. N. Tr. & Sav., Los A.; Am. N., San Bernardino.
Colusa .....2300 Colusa F6	**THE COLUSA COUNTY BANK** $125 *par* 100 90-443 ⓢ●‡§'70	T. HARRINGTON Oldest and Lar	F. W. SCHUTZ gest Bank in Col	T. CRANE usa County.		400,000	135,000	2,385,000	12,000	2,108,000	400,000	87,000	837,000	Han. N., N.Y.; Cont. Ill. Bk. & Tr. Co., Chi.; Bk. of Calif. N.A., San F.; Calif. N., Sac.
		Thoroughly equ	ipped to handle	your collections	on this point and	vicinit	y.							
" ------ "	First Savings Bank d⓪‡§ '02 $120-8% *par* 100 90-444	J. M. Henderson, Jr.		E. Bowes	L. A. Mace	100,000	16,730	715,410	150	462,250	235,650	59,280	75,110	Chatham Phenix N. Bk. & Tr., N. Y.; A. & L. P. N., San F.; Cap. N., Sac.
Compton .....9400 ⌊ Los Angeles Q4	**BANK OF ITALY NATL. TR. & SAVGS. ASSN.** 90-1069 ⓢ⊺●‡'04	State-wide serv	ice in California.	P. F. LLEWELLYN, *Mgr.*		50 000 000	55 756 630							
		Direct your clie	nts to us.			(Compt	on Bra	nch. *See*	*Head Offi*	*ce, San F*	*rancisco,*	*Calif.)*		Gty. Tr. Co., N. Y.; Cont. Ill. Bk. & Tr. Co., Chi. For other correspondents see Head Office, San F.
		Quick Returns	on collections.											
" ------ "	Compton National Bank $123 *par* 100 90-1159 d⓪●‡'26	H. E. Reed	G. E. Nygaard	R. McGovney	G. F. Whitaker	100,000	24,670	645,990	1,660	292,880	354,060	7,180	118,200	N. City, N. Y.; Los A.-1st N. Tr. & Sav., Los A.
" ------ "	**SECURITY TRUST & SAVINGS BANK** ◆ 90-499 ⓢ⊺●‡§'03		H. J. Mayo	A. R. Titus, *Mgr.*	A. D. Reed, *A. Mgr.*	(See Hea	d Office,	1,571,880 Los An	*Local De* *geles, Ca*	*posits.*	*lif.)*			Chase N., N. Y.; W. F. Bk. & Un. Tr. Co., San F.
Concord .....1100 Contra Costa C21	**AMERICAN TRUST COMPANY** $600-16% ◆ 90-526 ⓢ⊺●‡§'54			D. L. MacMichael, *Mgr.*		(Concor	d Branc	h. *See*	*Head Offi*	*ce, San F*	*rancisco,*	*Calif.)*		
" ------ "	**BANK OF ITALY NATL. TR. & SAVGS. ASSN.** 90-525 ⓢ⊺●‡'04	State-wide serv Direct your clie Quick returns o	ice in California. nts to us. n collections.	S. MAHLER, *Mgr.*	W. E. BALLENGER, *A. Mgr.*	50 000 000 (Conco	55 756 630 rd Bran	ch. *See*	*Head Offi*	*ce, San F*	*rancisco,*	*Calif.)*		Bk. of Am. N. A., N. Y.; N. Bk. Rep. Chi. For other correspondents see Head Office, San F.
Corcoran .....1200 Kings L12	First National Bank d⓪●‡'09 $165-6% 90-534 *par* 100	J. W. Guiberson, *Ch. of Bd. and Pres.*	J. C. Sperry W. I. Nonhof	Helen Guiberson J. B. Boyett, *Exec. V. P.*	C. E. Wilson H. L. Roberts	100,000	32,860	708,530	31,660	368,750	265,180	30,420	208,700	N. City, N. Y.; Crocker 1st N., San F.; Los A.-1st N. Tr. & Sav., Los A.; Bk. of Italy N. Tr. & Sav. Assn., Fresno

LOS ANGELES - PASADENA
SAN FRANCISCO - SAN DIEGO
WILLIAM R. STAATS CO.
PACIFIC COAST SECURITIES
BOUGHT — SOLD — QUOTED

Digitized for FRASER
https://fraser.stlouisfed.org/
Federal Reserve Bank of St. Louis

Number under Name of Bank is the New Transit Number given to each bank in U. S. exclusively by The Rand-McNally Bankers' Directory, under the authority of The American Bankers Ass'n.

CALIFORNIA—Continued

Non-Bank Towns with Nearest Banking Point (Indexed Acces.), Lawyers, Laws (indexed) in back of this volume. For Interest Rates, Holidays, etc., see Laws.

Town and County. ▲County Seats. 12 Fed. Res. Dist. ⌊ Los Angeles Br.	●Mem. A.B.A. ⁿNew §State †Priv. ‡Mem State B. Ass'n. [Estab. ◆Fed. Res. Depts: T-Trust B-Bond d-Safe Dep. Ⓢ Sav. $Last Sale %Div.	President.	Vice-President.	Cashier.	Ass't Cashier.	Liabilities. Paid-up Capital	Surplus and Profits	Deposits	Other Liabilities	Resources. Loans and Discounts	Bonds and Securities	Miscellaneous	Cash & Exchanges, Due from Banks	Principal Correspondents.
Corning ....1700 **Tehama** E6	**Bank of Corning** ....d Ⓢ●‡$'04 15% *par* 100 90-572	J. L. Donnovan....	C. D. Hill.....	C. D. Hill.....	L. L. Million	$ 80,000	$ 31,550	$ 803,910	———	$ 554,070	$ 231,830	$ 9,190	$ 120,370	**Chase N., N. Y.; Am.** Tr. Co. **and Anglo &** Lon. **Paris N.**, San F.
" ——— "	**BANK OF ITALY** **NATL. TR. & SAVGS. ASSN.** 90-755 Ⓢ⌊●‡'04	State-wide serv ice in California. Direct your clie nts to us. Quick returns o n collections.		**EMERY A. SHOOK,** *Mgr.*	**P. D. BARTLETT,** *A. Mgr.*	50 000 000 (Cornin	55 756 630 g Branc	h. *See H*	*ead Office*	*San Fra*	*ncisco, C*	*alif.)*		Bk. of Am. N. A., N. Y.; N. Bk. Rep., Chi. For other correspondents see Head Office, San F.
Corona.....5700 ⌊ **Riverside** O17	Citizens Bank.....d Ⓢ●‡$'90 $222-15% *par* 100 90-318	T. C. Jameson.....	T. O. Andrews.....	Geo. E. Snidecor ..	E. D. Hicks	50,000	29,470	719,350	———	601,100	125,590	8,400	63,730	**Chase N., N. Y.**; Los A.-**1st N.** Tr. & Sav. and Bk. of Am. of Calif., **Los A.**
" ——— "	First National Bank d Ⓢ●‡'05 $225-12% *par* 100 90-319	G. E. Snidecor	F. E. Snidecor ..... F. S. Johnson	A. M. Root, Jr. ...	G. V. Claytor	75,000	39.890	1,252,090	$ 81.250	716,620	427.550	55.200	248.860	**Han. N., N. Y.**: Los A.-1st N. Tr. & Sav., Los A.; Crocker 1st N., San F.
Coronado.....5600 ⌊ **San Diego** Q18	**BANK OF ITALY** **NATL. TR. & SAVGS. ASSN.** 90-573 Ⓢ⌊●‡'04	State-wide serv ice in California. Direct your clie nts to us. Quick returns o n collections.		**O. T. JENSEN,** *Mgr.*.	**MARTIN WICARIUS,** *A. Mgr.*	50 000 000 (Coron	55 756 630 ado Bra	nch. *S*	*ee Head*	*Office, S*	*an Franc*	*isco, Cal*	*if.)*	Guaranty Tr. Co., N. Y.; N. Bk. Rep., Chi. For other correspondents see Head Office, San F.
" ——— "	**FIRST NATIONAL TR. & SAV. BK.** 90-843 dBⓈ⌊●‡'16	———	———	**T. C. MACAULAY,** *A. Cash. & Mgr.*	**R. M. ENGLISH,** *A. Mgr.*	*(See He*	*ad Office,*	*San Die*	*go, Calif*	.) ———	———	———	———	Pacific Coast Tr. Co., N. Y.; Cont. Ill. Bk. & Tr. Co. **and Un. Tr. Co.**, Chi.; Wells **Far.** Bk. & Un. Tr. Co., Am. Tr. Co., **and A. & L. P N., San F.**
Costa Mesa ...213 ⌊ **Orange** R6	Bank of Balboa .....d Ⓐ‡$'22 $150-14% *par* 100 90-1046	———	———	Roy L. Davis, *Mgr.*	R. E. Turner.....	*(See He*	*ad Office,*	*Balboa,*	*Calif.)* ..	———	———	———	———	Pac. N., Los A.
Cottonwood...618 **Shasta** D6	Bank of Cottonwood Ⓢ●‡$'18 $140-8% 90-871	Jesse W. Carter...	L. C. Smith.....	W. G. Adams.....	———	25,000	8,310	107,440	4,500	92,480	20,260	18.870	13,640	**N. Park. N. Y.**; A. & L. P. N., San F.; Calif. N., Sac.
Courtland.....672 **Sacramento** G6	Bank of Courtland. d Ⓢ●‡$'19 $160-6% 90-891	S. Mercer Runyon.	W. C. Kesner.....	Harvey Warren ...	D. R. Arrasmith ..	65,350	18,670	614,600	———	340,550	157,620	59,600	140,850	W. F. Bk. & Un. Tr. Co. and Bk. of Italy N. Tr. & Sav. Assn., **San F.**; Calif. N., Sac.
Covelo.....419 **Mendocino** E3	*par* 100 Bank of Covelo..... d ●‡$'20 $116-*par* 102 90-927	J. S. Rohrbough, *Ch. of Bd. and Pres.*	D. T. Johnson.....	J. D. Rohrbough...	J. L. Dunlap.....	25,000	2,500	127,680	61,380	78,830	48,680	———	23,410	**Crocker 1st N., San F.**; Bk. of Italy N. Tr. & Sav. Assn., Ukiah.
Covina.....2800 ⌊ **Los Angeles** P6	**Covina National Bank.** Ⓢ●'06 $150-10% 90-434	J. D. Reed.....	J. H. Coolman.....	V. O. English	Emma M. Anderson	50,000	68,000	755,000	25,000	420,000	320,000	———	158,000	**N. Park, N. Y.**; Citiz. N. Tr. & Sav., **Los A.**
" ——— "	Covina Valley Savings Bank $350-16% 90-433 Ⓢ●‡$'01	W. M. Griswold.....	M. Leonhardt	J. D. Coles	M. Lucile Gloege ..	25,000	65,000	765,000	———	585,000	220,000	———	49,000	Los A.-**1st N.** Tr. & Sav. **and** Bk. of Am. of Calif. Los A.; W. F. Bk. & Un. Tr. Co., San F.
" ——— "	First National Bank ...●‡'01 $350-20% 90-432	M. Leonhardt.....	W. M. Griswold ...	J. D. Coles	G. H. Carson..... B. B. Jenks	50,000	94,000	1,470,000	24,300	585,000	620,000	113,800	320,000	N. City, N. Y.; 1st N., Chi.; W. F. Bk. & Un. Tr. Co., San F.; Bk. of Am. of Calif. and Los A.-1st N. Tr. & Sav., Los A.
▲**Crescent City** 1500 **Del Norte** B2	**BANK OF ITALY** **NATL. TR. & SAVGS. ASSN.** 90-481 Ⓢ⌊●‡'04	State-wide serv ice in California. Direct your clie nts to us. Quick returns o n collections.		**A. J. SMITH,** *Mgr. and A. Tr. Off.*	**MABEL CURTIS**..... **E. M. SCHORTGEN**	50 000 000 (Del No	55 756 630 rte Cou	nty Bra	nch. *Se*	*e Head O*	*ffice, San*	*Francisc*	*o, Calif.)*	Bk. of Am. N. A., N. Y.; Cont. Ill. Bk. & Tr. Co., Chi. For other correspondents see Head Office, San F.
Crockett.....1845 **Contra Costa** C19	**Bank of Pinole** .....Ⓢ●‡$'05 8% 90-574	———	———	L. E. Hart, **Mgr.**...	———	*(See He*	*ad Office,*	*Pinole,*	*Calif.)* ..	———	———	———	———	Chase **N.**, N. Y.; A. & L. P. N., Crocker 1st N., and W. F. Bk. & Un. Tr., **San F.**
" ——— "	First National Bank d Ⓢ●‡'19 8% 90-889	**F. W. Hutchinson.** *(Valona Office)*	Albert Aljets.....	Marion D. Parker .	W. L. Desmond.... A. S. Johnson	50,000	16,920	643,950	48,320	454,190	212,460	11,630	80,900	**Han. N.**, N. Y.; Bk. of Calif. N. A. and W. F. Bk. & Un. Tr. Co., San F.
Crows Landing 319 **Stanislaus** I8	**Bank of Newman** .....Ⓢ●‡$'03 90-536	———	———	R. C. Osburn, *Mgr.*	———	*(See He*	*ad Office,*	*Newman*	*, Calif.)* .	———	———	———	———	Chase N., N. Y.; Crocker 1st N., San F.
" ——— "	**First National Bank.** d Ⓢ●‡'10 $120-6% *par* 100 90-537	George W. Fink... L. McAulay, *Ch. of Bd.*	W. C. Crow	C. A. Filippini	———	25,000	16,000	270,000	———	140,000	80,000	31,000	60,000	1st N., N. Y.; Crocker 1st N., San F.
Cucamonga ..2012 ⌊ **San Ber'dino** O17	First National Bank d Ⓢ●‡$'04 $250-12% 90-575	H. C. Wentworth..	W. J. Kincaid	G. P. McCorkle....	Helen Todd Peterson	25,000	37,080	367,610	7,580	266,430	95,310	14,090	81,890	Han. N., N. Y.; Los A.-1st N. Tr. & Sav., Los A.; Crocker 1st N., San F.

LOS ANGELES - PASADENA
SAN FRANCISCO - SAN DIEGO
WILLIAM R. STAATS CO.
PACIFIC COAST SECURITIES
BOUGHT — SOLD — QUOTED

Number under Name of Bank is the New Transit Number given to each bank in U. S. exclusively by The Rand-McNally Bankers' Directory, under the authority of The American Bankers Ass'n.

CALIFORNIA—Continued

Non-Bank Towns with Nearest Banking Point (Indexed Acces.), Lawyers, Laws (indexed) in back of this volume. For Interest Rates, Holidays, etc., see Laws.

Town and County. ▲County Seats. 12 Fed. Res. Dist. ⌊ Los Angeles Br.	◆Fed. Res. Depts: T-Trust B-Bond ‡Mem. State B. Ass'n. [Estab. d-SafeDep. Ⓢ Sav. $LastSale %Div. Ⓑ Sav. Dept.	President.	Vice-President.	Cashier.	Ass't Cashier.	Liabilities. Paid-up Capital	Surplus and Profits	Deposits	Other Liabilities	Resources. Loans and Discounts	Bonds and Securities	Miscellaneous	Cash & Exchanges, Due from Banks	Principal Correspondents.
Culver City—3761 ⌊ Los Angeles O15	**BANK OF ITALY** **NATL. TR. & SAVGS. ASSN.** 90-828 Ⓢ T•‡'04		CECIL B. DeMILLE State-wide service in California. Direct your clients to us. Quick returns on collections	H. W. PARKER, *A. V. P.*	R. M. GRAY, *A. Mgr.*	$ 50 000 000	$ 55 756 630							Guaranty Tr. Co., N. Y.; Union Tr. Co., Chi. For other correspondents see Head Office, San F.
" ------ "	First National Bank d Ⓢ •‡'20 $140-6% 90-933 *par* 100	Robert Wankowski	R. H. Jeffries	Chas. J. Ritt	C. H. Dolan	100,000	6,300	$ 622,980	$ 3,090	$ 340,090	$ 132,250	$ 104,990	$ 155,040	N. City, N. Y.; W. F. Bk. & Un. Tr. Co., San F.; Bk. of Am. of Calif., Los A.
" ------ "	**LOS ANGELES-** **FIRST NATIONAL** **TRUST & SAVINGS BANK** 90-1125-94 Ⓢ T•‡'25		HARRY H. CULVER, *Culver City V. P.*	W. J. MARSHALL, *Mgr.*	G. WILSON, *A. Mgr.*	(Culver City Branch. See Head Office, Los Angeles, Calif.)				TERE, LOS ANGELES.				
Cypress—200 Orange N2	Southern County Bank •$'27 90-1239			C. A. Jones, *Mgr.*		(Cypress Branch. See Head Office, Anaheim, Calif.)								
Daly City—5300 San Mateo F16 *(Ind. Br. of San Fra*	**BANK OF ITALY** **NATL. TR. & SAVGS. ASSN.** *ncisco)* 90-946 Ⓢ T•‡'04		State-wide service in California. Direct your clients to us. Quick returns on collections.	R. C. MacARTHUR, *Mgr.*	M. P. MATHIESEN, *A. Mgr.*	50 000 000	55 756 630							Bk. of Am. N. A., N. Y.; Cont. Ill. Bk. & Tr. Co., Chi. For other correspondents see Head Office, San F.
Danville—718 Contra Costa E21	**BANK OF ITALY** **NATL. TR. & SAVGS. ASSN.** 90-576 Ⓢ T•‡'04		State-wide service in California. Direct your clients to us. Quick return on collections.	A. J. BETTS, *Mgr.*		50 000 000	55 756 630							Bk. of Am. N. A., N. Y.; Union Tr. Co., Chi. For other correspondents see Head Office, San F.
Davis—1500 Yolo G6	Bank of Davis d Ⓢ •‡$'13 $200-8% 90-796	G. J. Haussler	F. P. Wray	F. P. Wray	Wilson Kleespie	25,000	58,000	398,000		262,500	190,570		49,000	Capital N., Sac.; W. F. Bk. & Un. Tr. Co., San F.
" ------ "	Bank of Yolo d Ⓢ •‡$'09 8% 90-577			J. A. Harby, *V. P. and Mgr.*	Forrest Fissel B. L. Harby	(Davis Branch. See Head Office, Woodland, Calif.)								Laidlaw & Co., N. Y.; 1st N., Chi.; Bk. of Calif. N. A., San F.
Delano—2500 Kern L13	Growers Security Bank $125 *par* 100 90-940 d Ⓢ •‡$'20	R. L. Turner	H. R. DeVenney E. A. Roberts	E. A. Henley	C. E. Turner	50,000	4,690	528,280		223,260	218,470	16,210	125,030	Cont. Ill. Bk. & Tr. Co., Chi.; Calif., Los A., Bk. of Italy N. Tr. & Sav. Assn., San F.; Bk. of Am. of Calif., Bakersfield.
Del Rey—110 Fresno K11	First National Bank d Ⓢ •‡'17 $165 *par* 100 90-864	B. C. Britton	Ben Swanson M. Rasmussen	F. A. Wilcox	Frank Hamm	25,000	15,190	312,480	25,000	133,080	101,210	25,870	117,500	Crocker 1st N., San F.; Los A.-1st N. Tr. & Sav., Fresno.
Dinuba—3400 Tulare K13	**BANK OF AMERICA** **OF CALIFORNIA** 90-1254 d Ⓑ Ⓢ T•‡$'67 *(Succeeds United Security Bk. & Tr. Co.)*			L. E. NABERS, *Mgr.*	A. D. RICHARDSON, *Pro.-Mgr.*	(Dinuba Branch. See Head Office, RESOURCES OVER 400 MILLIONS.								Chase N. and N. City, N. Y.; Cont. Ill. Bk. & Tr. Co., Chi.
" ------ "	**LOS ANGELES-** **FIRST NATIONAL** **TRUST & SAVINGS BANK** 90-494-100 Ⓢ •‡'26		W. J. WALDRON, *Mgr.*	H. GALLAGHER, *A. Mgr.* R. M. ELLIOTT, *A. Mgr.*	C. T. REAGAN, *For. Mgr.*	(Dinuba Branch. See Head Office, SEE TERE, LOS ANGELES.								
Dixon—1100 Solano H6	**BANK OF AMERICA** **OF CALIFORNIA** 90-514 d Ⓑ Ⓢ T•‡$'67 *(Succeeds Bk. of Dixon)*	L. P. HALL, *Mgr.*	R. MOSS, *A. Mgr.*	J. M. COWDEN, *Pro.-Mgr.*	RALPHA LITTLE, *Pro.-Mgr.*	Dixon Branch. See Head Office, Resources over 400 Million.				LosAngeles, Calif.)				Bk. of Am. N. A. and Chase N., N. Y.; Cont. Ill. Bk. & Tr. Co., Chi.
" ------ "	First National Bank d Ⓢ •‡'12 $140-3% *par* 100 90-515	P. M. Doyle	R. E. L. Stephens	A. C. Madden	D. Rott G. Clark	50,000	27,000	450,000	43,000	365,000	125,000		80,000	Pac. Coast Tr. Co., N. Y.; N. Bk. Rep., Chi.; Crocker 1st N., San F.; Cap. N., Sac.
" ------ "	Northern Solano Savings Bk. $140-8% *par* 100 90-724 d Ⓢ •‡$'12	P. M. Doyle	R. E. L. Stephens	A. C. Madden	D. Rott G. Clark	50,000	24,000	400,000		230,000	142,000	38,000	64,000	Anglo-Calif. Tr. Co., A. & L. P. N., and Crocker 1st N., San F.; Calif. N., Sac.
Dorris—424 Siskiyou B6	Butte Valley State Bank •‡$'08 $200-16% 90-579	J. D. Waltz	Charles Bernath	W. G. Hagelstein	C. W. Sevits	25,000	14,400	340,000		230,000	53,600		68,700	Cont. Ill. Bk. & Tr. Co., Chi.; A. & L. P. N. and Crocker 1st N., San F.; Calif. N., Sac.; U. S. N., Port.
Dos Palos—560 Merced J9	**BANK OF ITALY** **NATL. TR. & SAVGS. ASSN.** 90-580 Ⓢ T•‡'04		State-wide service in California. Direct your clients to us. Quick returns on collections.	J. E. McCLELLAND, *Mgr.*	CESARE PIERINI	50 000 000	55 756 630							N. Park, N. Y.; Cont. Ill. Bk. & Tr. Co., Chi. For other correspondents see Head Office, San F.

LOS ANGELES · PASADENA
SAN FRANCISCO · SAN DIEGO
WILLIAM R. STAATS CO.
PACIFIC COAST SECURITIES
BOUGHT — SOLD — QUOTED

Digitized
https://fr
Federal Reserve Bank of St. Louis

Number under Name of Bank is the New Transit Number given to each bank in U. S. exclusively by The Rand-McNally Bankers' Directory, under the authority of The American Bankers Ass'n.

CALIFORNIA—Continued

Non-Bank Towns with Nearest Banking Point (Indexed Acces.), Lawyers, Laws (indexed) in back of this volume. For Interest Rates, Holidays, etc., see Laws.

Town and County. ▲County Seat. 12 Fed. Res. Dist. ⌊ Los Angeles Br.	●Mem. A.B.A. ¤New §State †Priv. ‡Mem. State B. Ass'n. [Estab. ◆Fed. Res. Depts: T-Trust B-Bond d-Safe Dep. Ⓢ Sav. $Last Sale % Div.	President.	Vice-President.	Cashier.	Ass't Cashier.	Liabilities. Paid-up Capital	Surplus and Profits	Deposits	Other Liabilities	Resources. Loans and Discounts	Bonds and Securities	Miscellaneous	Cash & Exchanges, Due from Banks	Principal Correspondents.
Downey ..... 2550 ⌊ Los Angeles Q4	**First National Bank** d Ⓢ● '20 $170-8% *par* 100 90-923	A. L. Darby	W. M. Booth	C. S. Wilson	M. W. Lerude	$ 25,000	$ 19,200	$ 505,990	$ 25,000	$ 220,270	$ 132,200	$ 9,350	$ 213,060	**N. Y. Tr. Co., N. Y.**; Crocker 1st N., **San F.**; Citiz. N. Tr. and Sav., **Los A.**
" ..... "	Los Nietos Valley Bank *par* 100 ◆ 90-417 dⒹ●‡$'91	W. C. Springer	Frank Burke Hogan Willeford	M. H. Baker	R. G. Walling	50,000	92,900	1,195,700	.....	826,970	325,750	49,450	136,440	N. City, N. Y.; Los A.-1st N. Tr. & Sav., Los A.; W. F. Bk. & Un. Tr. Co., San F.
Ducor ..... 155 Tulare L13	First National Bank ..... ●'12 $100-10% 90-768	J. B. Dennis	F. W. Velie	R. F. Carr	Rhoda Perkins Valentine Sheela	25,000	9,200	162,580	25,000	93,440	40,630	24,160	63,550	Chase N., N. Y.; Crocker 1st N., San F.; Los A.-1st N. Tr. & Sav., Los A.; 1st N., Porterville.
Dunsmuir ..... 5000 Siskiyou C6	Bk. of America of California 90-581 dB Ⓢ T● ‡$'67 (*Succeeds United Security Bk. & Tr. Co.*)	.....	G. A. Hutaff	A. C. Leach, *Mgr.*	C. O. Porter, *A. Mgr.* E. W. Hamilton, *Pro.-Mgr.*	(Duns	muir B	ranch,	*See Head*	*Office, L*	os Angel	es, Calif.)	.....	Bk. of Am. N. A. and Chase N., N. Y.; Cont. Ill. Bk. & Tr. Co., Chi.
EagleRockStation (*Los A.P.O.*) 2256 ⌊ Los Angeles P4	**BANK OF ITALY** **NATL. TR. & SAVGS. ASSN.** 16-213 ⓈT●‡'04	State-wide serv Direct your clie Quick returns o	ice in California. nts to us. n collections.	J. B. HUDSON, *Mgr.*	.....	50 000 000 (Eagle	55 756 630 Rock B	..... ranch:	..... *See H*	..... ead Offic	..... e, San F	..... rancisco,	..... *Calif.*)	Guaranty Tr. Co., N. Y.; Cont. Ill. Bk. & Tr. Co., Chi. For other correspondents see Head Office, San F.
" ..... "	Eagle Rock State Bank $200-6% 90-1062 dBⒹ●‡$'23	E. B. Murray	A. J. Long H. B. Wesbrook	S. I. Coughlin	.....	50,000	450	282,410	300	164,850	113,200	24,350	30,760	Chatham Phenix N., N. Y.; Pacific N., Los A.; W. F. Bk. & Un. Tr. Co., San F.
" ..... "	**SECURITY TRUST & SAVINGS BANK** ◆ 16-53 ⓈT●‡$'07	.....	.....	F. E. Biles, *Mgr. and A. Sec.*	C. C. Bowerman, *A. Mgr.*	(*See Hea*	*d Office,*	*Los Ang*	*eles, Cali*	*f.)*	.....	.....	.....	
E. San Diego 4148	(*See San Diego*)													
El Cajon ..... 800 San Diego Q19	Cuyamaca State Bk. dⒹ●‡$'07 $225-10% *par* 100 90-583	C. S. Judson	Harry H. Hill	A. Rossberg	S. Hawes	50,000	42,790	483,510	2,590	239,750	204,150	50,800	84,180	A. & L. P. N., San F.; Los A.-1st N. Tr. & Sav., Los A.; 1st N. Tr. & Sav., San Diego
▲**El Centro** ..... 8200 ⌊ Imperial Q23	**BANK OF ITALY** **NATIONAL TRUST & SAVGS. ASSN.** ⓈT●‡'04	(90-884) **Imperial Valley Branch** ●		LEROY HOLT, *Vice President* F. J. GIANOLA, *Asst. Manager* A. H. KELLER, *Asst. Manager* A. O. KLEIN, *Asst. Manager*		50 000 000	55 756 630	.....	(*See Hea*	*d Office S*	*an Franc*	*isco, Cali*	*f.)*	**Guaranty Tr. Co., N. Y.; N. Bk. Rep., Chi. For other correspondents see Head Office., San. F.**
" ..... "	**LOS ANGELES-FIRST NATIONAL TRUST & SAVINGS BANK** 90-744-69 ⓈT●‡'23	O. G. HORNE, *Imperial Valley V. P. and Mgr.*	J. S. ROSS, *El Centro, V. P.*	C. H. H. SMALL, *A. Mgr.* H. Y. HUGHES, *A. Mgr.*	R. W. OAKLEY, *For Mgr.*	.....	(*El Cent*	*ro Bran*	*ch. See*	*Head*	*Office, Lo*	*s Angele*	*s, Calif.)*	
El Cerrito ..... 2382 Contra Costa C 21	Mechanics Bank ..... Ⓢ‡$'27 12%	(90-1211) *Fairmo* (90-1303) *Potrero*	*unt—San Pablo Bra* *—San Pablo Branch*	*nch, S. M. Evanson,* *M. R. Marcos, Jr.*	*Mgr.* *, Mgr.*	(*Branche*	*s of Rich*	*mond, Ca*	*lif.)*	.....	.....	.....	.....	Chase N., N. Y.; Cent. N., Oakland; Crocker 1st N., San F.
Elk Grove ..... 475 Sacramento H8	Bk. of America of California 90-584 dB Ⓢ T● ‡$'67 (*Succeeds United Security Bk. & Tr. Co.*)	.....	G. M. Taverner	R. A. Rowe, *Mgr.*	Wm. N. Smith, *Pro. Mgr.*	(Elk Gro	ve Branc	h, *See He*	*ad Office,*	*Los Ang*	*eles, Cali*	*f.)*	.....	Bk. of Am. N. A. and Chase N., N. Y.; Cont. Ill. Bk. & Tr. Co., Chi.
El Monte ..... 3100 ⌊ Los Angeles Q5	**First National Bank** ..... ●‡'03 90-585	A. T. Collison R. L. Arnold, *Ass't. to Pres.*	P. F. Cogswell T. H. Lambert	E. C. Harvey	Robert Rankin G. P. Dobyns	80,000	40,000	1,000,000	.....	800,000	150,000	.....	200,000	**Chase N., N. Y.**; N. City, Chi.; Los A.-1st N. Tr. & Sav., Los **A.**; W. F. Bk. & Un. Tr. Co., **San F.**
" ..... "	Southern County Bank $150 *par* 100 90-786 dⒹ●‡$'13	.....	.....	.....	S. S. Orr	(*See Hea*	*d Office,*	*Anahei*	*m, Calif.*	)	.....	.....	.....	Chase N., **N. Y.**; 1st N., Chi.; **Citiz. N.** Tr. & Sav., **Los A.**; Am. Tr., **San F.**
El Segundo ..... 3200 ⌊ Los Angeles Q2	El Segundo State Bank ..... $200-6% *par* 100 90-719 dBⒹ●‡$'12	S. F. Shumaker	J. R. Page	F. B. Neeland	J. H. Borthistle	25,000	14,460	212,120	.....	121,380	40,910	36,780	52,500	Irv. Tr. Co., N. Y.; Los A.-1st N. Tr. & Sav. and Citiz. N. Tr. & Sav., Los A.
" ..... "	First National Bank ... B●‡'20 6% *par* 100 90-947	S. F. Shumaker	J. R. Page	F. B. Neeland	.....	25,000	6,670	233,300	.....	134,630	49,470	10,180	70,680	Irv. Tr. Co., N. Y.; Los A.-1st N. Tr. & Sav., Los A.; A. & L. P. N., San F.
Elsinore ..... 2000 ⌊ Riverside P18	Elsinore State Bank .d Ⓢ ‡$'26 $125 *par* 100 90-1176	W. C. Gunnerson	E. L. Osborn	J. B. Kaser	.....	50,000	7,170	283,550	.....	106,670	175,830	22,710	35,500	Crocker 1st N., San F.; Bk. of Am. of Calif., Los. A.
" ..... "	First National Bank d Ⓢ ●‡'87 $200-12% *par* 100 90-586	G. R. Gough	S. H. Burton J. B. Lehigh	R. W. Lewis	A. E. Gustafson	50,000	30,740	568,970	25,000	279,400	221,160	20,360	153,780	**N. Park, N. Y.**; Los A.-1st N., Tr. & Sav, Los A.; W. F. Bk. & Un. Tr., **San F.**

LOS ANGELES - PASADENA
SAN FRANCISCO - SAN DIEGO
WILLIAM R. STAATS CO.
PACIFIC COAST SECURITIES
BOUGHT — SOLD — QUOTED

Town and County. ▲County Seats. 12 Fed. Res. Dist. ⌊ Los Angeles Br.	●Mem. A.B.A. nNew §State †Priv. ‡Mem. State B. Ass'n. [Estab. ◆Fed. Res. Depts: T-Trust B-Bond d-SafeDep. ⓢSav. $LastSale%Div.	President.	Vice-President.	Cashier.	Ass't Cashier.	Liabilities. Paid-up Capital	Surplus and Profits	Deposits	Other Liabilities	Resources. Loans and Discounts	Bonds and Securities	Miscellaneous	Cash & Exchanges, Due from Banks	Principal Correspondents.
Emeryville ...3000 (*Branch of Oakland*) **Alameda** E18	**AMERICAN TRUST COMPANY** $600-16% ◆ 90-587 ⓢT●‡§'54	----------	----------	James R. Fowle, *Mgr.*	Myron W. Mountjoy, *A. Mgr.*	(Emery	ville Br	anch.	See Hea	d Office,	San Fra	ncisco, C	alif.)	
" ------ "	**BANK OF ITALY NATL. TR. & SAVGS. ASSN.** 90-1208 ⓢT●‡'04	State-wide serv Direct your cli Quick returns o	ice in California. ents to us. n collections.	G. A. DIKE, *Mgr.* ...	----------	$ 50 000 000 (Emery	$ 55 756 630 ville Br	---------- anch.	---------- See Head	---------- Office, Sa	---------- n Franci	---------- sco, Calif	---------- .)	N. Park, N. Y.; Union Tr. Co., Chi. For other correspondents see Head Office, San F.
Encinitas .....317 ⌊ San Diego Q19	Bank of America of California 90-1218 d⓪‡§'27 (*Succeeds San Diego State Ba*	----------	----------	J. J. Rutherford, *Mgr.*	Abe Stowell, *Pro-Mgr.*	(Encini	tas Bra	nch.	See Head	Office, L	os Angel	es, Calif.	)	Bk. of Am. N. A. and Chase N., N.Y.; Cont. Ill. Bk & Tr. Co., Chi.
Escalon .....825 **San Joaquin** I 8	Escalon State Bank d⓪●‡§'12 $150-10% 90-743 *par* 100	S. J. Irwin	F. J. Laffaty.....	----------	H. L. Morgenson.. Esther Hulteen	50,000	20,000	$ 296,000	$ 1,500	$ 256,000	$ 45,000	$ 12,000	$ 54,500	Crocker 1st N., San F.; United Secur. Bk. & Tr., Stockton.
Escondido....3000 ⌊ San Diego Q19	**BANK OF ITALY NATL. TR. & SAVGS. ASSN.** *par* 100 90-461 ⓢT●‡'04	State-wide serv Direct your clie Quick returns o	H. W. BREWER, JR., *Mgr.* ice in California. nts to us. n collections.	E. E. TURRENTINE, *A. Mgr.*	----------	50 000 000 (Escon	55 756 630 dido Br	---------- anch.	---------- See Head	---------- Office, Sa	---------- n Franci	---------- sco, Calif	---------- .)	Guaranty Tr. Co., N. Y.; N. Bk. Rep., Chi. For other correspondents see Head Office, San F.
" ------ "	First Nat. Bk. in Escondido $250 *par* 100 90-1079 d⓪●‡'26	Geo. V. Kirkwood.	Alex Stewart.....	T. W. McFadden ..	F. E. Hunt..... A. D. Drury	50,000	25,460	410,240	13,640	220,540	128,570	54,980	95,260	Gty. Tr. Co., N. Y.; Bk. of Am. of Calif., Los A.; 1st N. Tr. & Sav., San Diego.
" ------ "	First Savings Bank d⓪●‡§'23 *par* 100 90-1191	Geo. V. Kirkwood .	Alex Stewart.....	T. W. Mc Fadden..	F. E. Hunt..... A. D. Drury	25,000	4,010	278,580	----------	232,750	37,370	9,950	27,510	N. Bk. for Sav., Los A.; 1st N. Tr. & Sav., San Diego.
Esparto.....217 Yolo G6	**Bank of Esparto** ... d⓪●‡§'13 $110-8% 90-783	M. O. Wyatt	J. L. Stephens	F. W. Nissen	Mrs. F. N. Paterson	27,700	27,640	447,220	130	265,740	137,030	10,670	89,260	Crocker 1st N., San F.; Cap. N., Sac.; Bk. of Woodland N. A., Woodland.
Etna .....300 Siskiyou B4	**Scott Valley Bank** .....●‡§'02 90-538	----------	----------	W. T. Young, *Mgr.*	H. A. Green, *A. Mgr.*	(See Hea	d Office,	Fort Jon	es, Calif	.)	----------	----------	----------	N. Park, N. Y.; Bk. of Calif. N. A., San F.
▲**Eureka**.....17,800 Humboldt D1	Bank of Eureka.....●‡§'89 8% 90-146	C. H. Palmtag	Coll Deane	C. F. Edson	E. A. Melanson..... J. E. Locke	200,000	363,040	1,519,050	----------	1,082,280	287,930	33,000	678,890	N. City, N. Y.; Cont. Ill. Bk. & Tr., Chi.; 1st N., Port.; Los A.-1st N. Tr. & Sav., Los A.; A. & L. P. N. and W. F. Bk. & Un. Tr., San F.
" ------ "	**BANK OF ITALY NATL. TR. & SAVGS. ASSN.** 90-145 ⓢT●‡'04	E. N. TOOBY, *Ch. Adv. Bd.* State-wide serv Direct your clie Quick returns o	H. F. CHARTERS, *V. Ch. Adv. Bd.* ice in California. nts to us. n collections.	H. T. TROLLNES, *Mgr.*	F. H. GRONEMEYER.. A. J. MORANDA	50 000 000 (Eureka	55 756 630 Home S	---------- avings B	---------- ranch.)	---------- See Head Calif.)	---------- Office, S	---------- an Franc	---------- isco,	Bk. of Am., N. A., N. Y.; Cont. Ill. Bk. & Tr. Co., Chi. For other correspondents see Head Office, San F.
" ------ "	First National Bk. d⓪●‡'01 90-147 275-10% *par* 100	A. E. Connick.....	E. N. Tooby.....	C. W. Connick .... G. L. Roberts, *A.C.*	N. A. MacMillian . W. McCann J. R. Pederson	300,000	509,630	2,711,140	300,000	1,848,100	1,311,630	8,700	652,330	N. City, N. Y.; 1st N., Chi.; Bk. of Italy N. Tr. & Sav. Assn. and W. F. Bk. & Un. Tr. Co., San F.; U. S. N., Port.
" ------ "	Savings Bk. of Humboldt Co. 90-144 ⓢ●‡§'89	C. H. Palmtag	Coll Deane	T. R. Dinsmore.....	H. F. Madsen..... S. F. Matthias	100,000	462,550	4,180,650	----------	1,850,160	2,332,320	33,180	527,540	Anglo & Lon. Paris N., W. F. Bk. & Un. Tr. Co., and Bk. of Calif. N. A., San F.
Exeter .....3000 Tulare K13	**BANK OF AMERICA OF CALIFORNIA** 90-589 d⓪ⓢT●‡§'67 (*Succeeds First National and*	----------	A. O. OLESON, *Mgr.*..	R. S. ROSS, *A. Mgr.*	T. B. COUGHRAN, *A. Mgr.*	(Exeter RES	Branch OURCE	. See He S OVER	ad Offic 400 MI	e, Los A LLIONS	ngeles,	Calif.	----------	Bk. of Am. N. A., and Chase N., N. Y.; Cont. Ill. Bk. & Tr. Co., Chi.
" ------ "	Los Angeles-First National Trust & Savings Bank 90-899-81 ⓢT‡'23	*Security Savings Ba* ----------	*nks)* Chester Dowell.....	C. S. Rupert, *Mgr.*..	Allan Davis, *A. Mgr.*	(Exeter	Branch,	For Co	mplete R	eport see	Los Ang	eles Head	Office)	
Fairfax .....365 Marin H5	**BANK OF ITALY NATL. TR. & SAVGS. ASSN.** 90-970 ⓢT●‡'04	State-wide serv Direct your clie Quick returns o	ice in California. nts to us. n collections.	F. E. DICKEY, *Mgr.* .	G. W. HILTABRAND..	50 000 000 (Fairfa	55 756 630 x Branc	h. See H	ead Office	, San Fr	ancisco,	Calif.)	----------	Bk. of Am., N. A., N. Y.; Cont. Ill. Bk. & Tr. Co., Chi. For other correspondents see Head Office, San F.
▲**Fairfield**.....1100 Solano A21	First National Bank d⓪●‡'17 90-863 $130-6% *par* 100	Henry Goosen.....	W. C. Robbins..... G. C. Miller	Geo. D. Mitchell..	Elsie Turri.....	50,000	32,120	536,230	----------	277,110	194,520	27,700	119,020	Anglo & Lon. Paris N., San F.; Capital N., Sacramento.
" ------ "	*n* Solano County Bank..ⓢ§'29 $125 90-1304	F. C. McInnis.....	Claus Mangels.....	J. C. McGinnis	----------	75,000	18,800	----------	----------	----------	----------	----------	----------	Bk. of Am. N. A., N. Y.; W. F. Bk. & Un. Tr. Co., San F.; Calif. N., Sac.
Fairoaks.....519 Sacramento G8	**Fairoaks Bank**.....d⓪‡§'09 90-590 $125-8% *par* 100	G. C. Hubbell.....	A. VanMaren.....	Frances F. Hubbell	----------	25,000	10,000	144,000	----------	149,000	----------	11,000	19,000	1st N., Chi.; Crocker 1st N., San F.; Calif. N., Sacramento.

LOS ANGELES - PASADENA
SAN FRANCISCO - SAN DIEGO
WILLIAM R. STAATS CO.
PACIFIC COAST SECURITIES
BOUGHT — SOLD — QUOTED

Town and County. ▲County Seats. 12 Fed. Res. Dist. ⌊ Los Angeles Br.	●Mem. A.B.A. ⁿNew §State †Priv. ‡Mem. State B. Ass'n. ' [Estab. ◆Fed. Res. Depts: T-Trust B-Bond d-Safe Dep. Ⓢ Sav. $Last Sale % Div.	President.	Vice-President.	Cashier.	Ass't Cashier.	Liabilities. Paid-up Capital	Surplus and Profits	Deposits	Other Liabilities	Resources. Loans and Discounts	Bonds and Securities	Miscellaneous	Cash & Exchanges, Due from Banks	Principal Correspondents.
Fall Brook 510 ⌊ San Diego P18	First National Bank $200–12% 90–591 dⒹ●‡'10 *par* 100	C. A. Steves	J. G. Kingsbury	L. Hansen	Zana Royal	$ 25,000	$ 10,120	$ 215,910		$ 128,560	$ 47,990	$ 11,420	$ 63,060	Citiz. N. Tr. & Sav., Los A.
Fall River Mills **Shasta** C8 369	Bk. of America of California 90–861 Ⓐ●‡$'17 (*Succeeds Lassen Industrial Bank*)			J. M. Howard, *Mgr.*	James T. Black, Jr., *A. Mgr.*	(*Fall Riv*	*er Mills*	*Branch.*	*See Head*	*Office, L*	*os Angele*	*s, Calif.*)		Bk. of Am. N. A. and Chase N., N. Y.; Cont. Ill. Bk. & Tr. Co., Chi.
Fellows 516 Kern M12	**BANK OF AMERICA OF CALIFORNIA** 90–1078 dBⒹ⌈●‡$'67 (*Succeeds United Security Bk. & Tr. Co.*)			E. A. EPPERSON, *Mgr.*		(Fellow	s Branc	h. *See*	*Head O*	*ffice, Lo*	*s Angel*	*es, Calif*	.)	Bk. of Am. N. A. and Chase N., N. Y.; Cont. Ill. Bk. & Tr. Co., Chi.
" ——— "	State Bank of Taft Ⓓ$'28 90–1067			Cecil O. Fait, *Mgr.*		(*Branch*	*of Taft,*	*Calif.*)						N. Y. Tr. Co., N. Y.; Wells Fargo Bk. & Un. Tr. Co., San F.
Ferndale 1100 **Humboldt** D1	Ferndale Bank Ⓓ●‡$'93 $225 *par* 35 90–504	A. Putnam	R. H. Smith	F. N. Rasmussen	E. P. Calanchini	35,000	230,000	1,500,000		600,000	910,000	10,000	245,000	Chase N., N. Y.; 1st N., Chi.; Bk. of Calif. N. A. and W. F. Bk. & Un. Tr. Co., San F.
" ——— "	Russ-Williams Bkg. Company 8% 90–505 Ⓐ●‡$'09	F. G. Williams	Wm. N. Russ G. M. Brice	R. S. Feenaty		50,000	40,260	482,360		173,220	287,870	1,440	110,070	N. City, N. Y.; Cont. Ill. Bk. & Tr. Co., Chi.; Crocker 1st N., San F.; 1st N., Eureka.
Fillmore 2100 ⌊ Ventura N14	**BANK OF ITALY** **NATL. TR. & SAVGS. ASSN.** 90–592 Ⓢ⌈●‡'04		GEO. W. TIGHE State-wide service in California. Direct your clients to us. Quick returns on collections.	G. W. HARMONSON, *Mgr.*	R. D. REED C. R. YOUNG	50 000 000	55 756 630							N. Park, N. Y.; N. Bk. Rep., Chi. For other correspondents see Head Office, San F.
" ——— "	**LOS ANGELES-FIRST NATIONAL TRUST & SAVINGS BANK** 90–799–85 Ⓐ⌈●‡'24		RICHARD STEPHENS	M. R. COBB, *Mgr.*	R. RUSSELL SPITLER, *A. Mgr.*	(*Fillmo*	*re Bran*	*ch. See*	*Head O*	*ffice, Los*	*Angeles,*	*Calif.*)		
						FOR C	OMPLE	TE REP	ORT,	E, LOS	ANGEL	ES.		
Firebaugh 575 **Fresno** J9	**BANK OF ITALY** **NATL. TR. & SAVGS. ASSN.** 90–838 Ⓢ⌈●‡'04		State-wide service in California. Direct your clients to us. Quick returns on collections.	C. J. McDONALD, *Mgr.*		50 000 000	55 756 630							N. Park, N. Y.; Cont. Ill. Bk. & Tr. Co., Chi. For other correspondents see Head Office, San F.
						(Fireba	ugh Bra	nch. *See*	*Head O*	*ffice, San*	*Francisc*	*o*)		
Florence 765 (*Branch of Los Angeles*) *par* 120 ⌊ Los Angeles O15	Florence National Bank 90–1130 dⒹ●‡'25	J. S. A. Smith	G. E. Davis G. E. Moreland	R. S. Andrews		75,000	17,420	713,930	$ 49,690	391,620	186,710	72,520	205,180	Chatham Phenix N. Bk. & Tr. Co., N. Y.; Pac. N. and Bk. of Am. of Calif., Los A.; W. F. Bk. & Un. Tr. Co., San F.
Folsom City 1525 **Sacramento** G8	Bank of Folsom Ⓓ●‡$'10 $200–12% *par* 100 90–503	E. T. Wall	J. L. Patterson	H. Clemensen	W. M. Rumsey, Jr.	50,000	66,120	836,500	110	440,120	366,730	17,410	128,470	Chase N., N. Y.; Crocker 1st N., San F.; Calif. N., Sac.
Fontana 261 ⌊ San Bernardino P9	First National Bank $150 *par* 100 90–1173 dBⒹ●‡'26	H. S. Barbee	R. E. Boyle J. P. Burney	J. P. Burney	H. A. Ingold	50,000	12,060	684,660		423,400	189,110	14,230	119,960	N. Park, N. Y.; Los A.-1st N. Tr. & Sav. Los A.
Forestville 210 **Sonoma** H4	Analy Savings Bank Ⓓ$'07 90–504				Thomas Silk	(*See Hea*	*d Office,*	*Sebastop*	*ol, Calif.*	)				Anglo and Lon. Paris N., San F.
Fort Bidwell 462 **Modoc** B11	Modoc County Bank $165–8% 90–505 dⒹ●‡$'07				R. E. Routson	(*See Hea*	*d Office,*	*Alturas,*	*Calif.*)					N. City, N. Y.; Bk. of Cal. N. A. and Crocker 1st N., San F.
Fort Bragg 3200 **Mendocino** F2	**BANK OF ITALY** **NATL. TR. & SAVGS. ASSN.** 90–734 Ⓢ⌈●‡'04		H. P. PRESTON State-wide service in California. Direct your clients to us. Quick returns on collections.	C. W. SAUER, *Mgr.* C. D. BLACKLEDGE, *A. Mgr.*	MISS H. E. ABRAMSON MIIS M. C. BIAGGI A. D. THOMPSON	50 000 000	55 756 630							Bk. of Am. N. A., N. Y.; Cont. Ill. Bk. & Tr. Co., Chi. For other correspondents see Head Office, San F.
						(Fort Br	agg Bra	nch. *See*	*Head O*	*ffice, San*	*Francisc*	*o, Calif.*)		
" ——— "	Coast National Bank Ⓢ●‡'22 $135–8% 90–380 *par* 100	E. A. Sinclair	W. J. Schultz A. H. Shafsky	H. T. Bolden	R. D. Watkins	100,000	41,000	1,304,780	52,080	874,570	436,720	61,190	125,400	N. City, N. Y.; Cont. Ill. Bk. & Tr. Co., Chi.; A. & L. P. N. and W. F. Bk. & Un. Tr. Co., San F.
Fort Jones 331 **Siskiyou** B4	Scott Valley Bank Ⓐ●‡$'02 $170–10% 90–538 *par* 100	M. C. Beem	G. W. Smith	R. A. Walker	W. T. Young, *Sec.*	100,000	79,380	1,002,710		929,810	95,030	93,720	113,540	N. Park, N. Y.; W. F. Bk. & Un. Tr. Co. and Bk. of Calif. N. A., San F.
Fortuna 1400 **Humboldt** D1	**BANK OF ITALY** **NATL. TR. & SAVGS. ASSN.** 90–596 Ⓢ⌈●‡'04		State-wide service in California. Direct your clients to us. Quick returns on collections.	FRED P. NEWELL, *Mgr.*	G. R. LEGG IDA M. BLAIR	50 000 000	55 756 630							Bk. of Am. N. A., N. Y.; Cont. Ill. Bk. & Tr. Co., Chi. For other correspondents see Head Office, San F.
						(Fortun	a Branc	h. *See*	*Head Offi*	*ce San F*	*rancisco,*	*Calif.*)		
" ——— "	Fortuna State Bank Ⓓ$'27 $125 *par* 100 90–1215	H. W. McWhorter	F. A. Leach	E. E. Hill		50,000	8,640	216,630		101,160	105,580	13,840	54,690	Han. N., N. Y.; Wells Fargo Bk. & Un. Tr. Co., San F.

LOS ANGELES · PASADENA
SAN FRANCISCO · SAN DIEGO
WILLIAM R. STAATS CO.
PACIFIC COAST SECURITIES
BOUGHT — SOLD — QUOTED

TOWN AND COUNTY. ▲County Seats. 12 Fed. Res. Dist. ⌊ Los Angeles Br.	●Mem. A.B.A. ¤New §State †Priv. ‡Mem. State B. Ass'n. [Estab. ◆Fed. Res. Depts: T-Trust B-Bond d-SafeDep. ⓢSav. $LastSale%Div.	PRESIDENT.	VICE-PRESIDENT.	CASHIER.	ASS'T CASHIER.	LIABILITIES. PAID-UP CAPITAL	SURPLUS AND PROFITS	DEPOSITS	OTHER LIABILITIES	RESOURCES. Loans and Discounts	Bonds and Securities	MISCELLANEOUS	CASH & EXCHANGES, DUE FROM BANKS	PRINCIPAL CORRESPONDENTS.
Fowler ..... 2100 **Fresno K12**	Bank of America of California 90-597 ⓢT●‡$'67 *(Succeeds United Security Bk. & Tr. Co.)*	----------	----------	L. C. Rigby, *Mgr.*	W. F. Fredine, *A. Mgr.*	*(Fowler*	*Branch,*	*See Head*	*Office, L*	*os Angele*	*s, Calif.)*	----------	----------	Bk. of Am. N. A. and Chase N., N. Y.; Cont. Ill. Bk. & Tr. Co., Chi.
▲**Fresno** ..... 69,800 **Fresno K11**	**BANK OF AMERICA OF CALIFORNIA** 90-92 dBⓢT●‡$'67 *(Succeeds United Security Bk. & Tr. Co.)*	A. W. QUINN. *V. P. and Mgr.*	R. L. REHORN W. R. PRICE C. R. PUCKHABER	B. I. HESSE. *V. P. and A. Tr. Off.*	W. E. WORMAN	(Fresno RESOU	Branch. RCES O	*See H* VER 400	*ead Offi* MILLIO	*ce, Los* NS	*Angeles*	*, Calif.)*	----------	**Bk. of Am. N. A. and Chase N., N. Y.; Cont. Ill. Bk. & Tr. Co., Chi.**
" ------ "	***BANK OF ITALY NATL. TRUST AND SAVINGS ASSN.** ⓢT●‡'04	(90-90) **Fresno Main Office:● O. J. Woodward,** *Vice-President, Ch. Adv. Bd.*; **A. S. Hays, Roy Pulliam, R. S. Heaton, and A. Sala,** *Vice-Presidents.* **G. G. Bodeen, Frank P. Tondel, Craig Thorburn, T. C. Arvedi, Julius B. Nielsen, and C. C. Hopkins,** *Asst. Cashiers*; **R. A. Flesher and C. I. Miller,** *A. Tr. Officers.* (90-1178) **Belmont-Blackstone Branch●: S. C. Enos,** *Mgr.* (90-95) **West Fresno Branch●: C. M. Chalup,** *Mgr.*				$ 50 000 000	$ 55 756 630	*(See Hea*	*d Office,*	*San Fra*	*ncisco, C*	*alif.)*	1st Br. 2nd Br. 3rd Br.	**N. Park, N. Y.; N. Bk. Rep., Chi. For other correspondents see Head Office, San F.** **N. Park, N. Y.; Cont. Ill. Bk. & Tr. Co., Chi. For other correspondents, see Head Office, San F.** **N. Park, N. Y.; Cont. Ill. Bk. & Tr. Co., Chi. For other correspondents, see Head Office, San F.**
						Direct State Quick	your Cl wide ser returns	lients to vice in on coll	us. Califor ections.	nia.				
" ------ "	***FIRST NATIONAL BANK IN FRESNO** $165 *par* 100 90-96 dⓢ‡'19	H. A. WILLIAMS, *Ch. of Bd. and Pres.*	D. F. APPLING H. A. MOMSON F. A. HOMAN	E. L. R. TRIMBLE	H. A. THOMSEN H. B. BIER R. E. FAUCETT	200,000	31,140	$4 289 700	$ 191,650	$2 311 890	$1 484 990	$ 125,110	$ 790,500	**N. Bk. Com., N. Y.; Cont. Ill. Bk. & Tr. Co., Chi.; Am. Tr. Co. and Anglo Cal. Tr., San F.; Citiz. N. Tr. & Sav., Los A.**
------ "	**LOS ANGELES-FIRST NATIONAL TRUST & SAVINGS BANK** 90-89-31 ⓢT●‡'22	**Fresno Branch● (90-89-31):** *Organized* '22. **W. A. Sutherland,** *V. P.*: W. E. White, *Fresno V. P. and Mgr.*; Henry Avila, *V. P.*; W. Shoemaker, *V. P.*; C. A. Peter, Jr., T. J. McAlpine, J. E. Carlson and W. H. Schmalle, *Asst. Mgrs.*; H. Z. Austin, *Tr. Off.*; A. J. Jessen, *Mortgage Loan Officer*; H. G. Emberling, *A. Tr. Off.*				*(See* FOR	*Head* COMPL	*Office,* ETE RE LOS AN	*Los Ang* PORT S GELES.	*eles, Cal* EE HEA	*if.)* D OFFI	CE,		
" ------ "	Fresno Clearing House *(Members indicated by a ★)*	O. J. Woodward	**W. A. Sutherland.**	W. O. Miles, *Sec.*										
Fullerton ..... 9500 ⌊ Orange Q6	***BANK OF ITALY NATL. TR. & SAVGS. ASSN.** 90-430 ⓢT●‡'04	**State-wide serv Direct your clie Quick returns o**	**ice in California. nts to us. n collections.**	THOMAS E. TAYLOR. *Mgr.*	R. H. BIGGS	50 000 000 (Fullert	55 756 630 on Bran	ch. *See*	*Head Offi*	*ce. San F*	*rancisco,*	*Calif.)*		Guaranty Tr. Co., N. Y.; Union Tr. Co., Chi. For other correspondents see Head Office, San F.
" ------ "	*First National Trust & Sav. Bank ..... 90-905 ..... ⓢT●'19 $100-6%	S. W. Smith	W. L. Hale E. E. Beazley	H. V. Williams	G. B. Gossett	125,000	18,350	1,121,070	15,000	716,390	338,460	23,780	200,800	N. Bk. Com., N. Y.; Secur. Tr. & Sav. and Far. & Merch. N., Los A.
" ------ "	**LOS ANGELES-FIRST NATIONAL TRUST & SAVINGS BANK** (90-429-92) ⓢT●‡'24		F. C. KRAUSE, *V. P.*	H. A. KRAUSE. *Mgr.* H. M. SOWDEN. *Mgr.*	G. H. NICHOLS, *For. Mgr.* G. F. RAVENKAMP. *Escrow Officer*	*(First* FOR	*Branch,* COMPL	*See He* ETE RE LOS AN	*ad Office,* PORT S GELES.	*Los An* EE HEA	*geles, Ca* D OFFI	*lif.)* CE,		
" ------ "	Fullerton Clearing House *(Members indicated by a ★)*	S. W. Smith		R. H. Biggs, *Sec. and Tr.*										
Galt ..... 1000 **Sacramento H8**	**Bank of Galt** ..... dⓢ●‡$'12 $150-16% *par* 100 90-736	W. C. Anderson	F. M. Janes	W. C. Anderson	C. L. Genasci M. B. Anderson	35,000	21,210	469,540		284,030	114,300	35,530	91,890	Anglo & Lon. Paris N., W. F. Bk. & Un. Tr. Co., San F.; Cap. N., Sacramento.
Gardena ..... 3509 ⌊ **Los Angeles** Q3	Citizens State Savings Bank $165-8% *par* 100 90-761 dⓢ$'12	D. N. Towne	A. Cost	J. J. Bruckshaw	Edward Cost	25,000	8,310	229,070	330	144,300	65,810	5,010	47,590	Han. N., N. Y.; Los A.-1st N. Tr. & Sav. Los A.; Crocker N., San F.
" ------ "	**Farmers & Merchants Bank** $150-10% *par* 100 90-923 dⓢ●‡$'20	R. Robertson	V. W. Gray	J. D. Adams	J. N. Blake	50,000	23,480	641,720		343,280	205,690	27,460	138,770	Han. N., N. Y.; Bk. of Italy N. Tr. & Sav. Assn., Los A.; Am. Tr., San F.
' ------ "	First National Bank ..... ●‡'13 $175-8% *par* 100 90-598	D. N. Towne	Walter Bodger J. J. Bruckshaw	J. J. Bruckshaw	C. A. Goade Edward Cost	50,000	22,850	442,110	48,350	213,370	220,940	15,470	113,310	Han. N., N. Y.; Crocker 1st N., San F.; Los A.-1st N. Tr. & Sav., Los A.

Digitized by [illegible]
https://f[illegible]
ederal[illegible]

LOS ANGELES - PASADENA
SAN FRANCISCO - SAN DIEGO
WILLIAM R. STAATS CO.
PACIFIC COAST SECURITIES
BOUGHT — SOLD — QUOTED

Town and County. ▲County Seats. 12 Fed. Res. Dist. L Los Angeles Br.	●Mem. A.B.A. ⁿNew §State †Priv. ‡Mem. State B. Ass'n. [Estab. ◆Fed. Res. Depts: T-Trust B-Bond d-Safe Dep. ⓢSav. $Last Sale %Div.	President.	Vice-President.	Cashier.	Ass't Cashier.	Liabilities. Paid-up Capital	Surplus and Profits	Deposits	Other Liabilities	Resources. Loans and Discounts	Bonds and Securities	Miscellaneous	Cash & Exchanges, Due from Banks	Principal Correspondents.
Garden Grove 527 L Orange O16	Citizens Bank ____ d ⓢ †$'21 $140–8% *par* 100 90–980	H. A. Lake, *Ch. of Bd. and Pres.*	M. B. Allen	L. W. Schauer		$ 25,000	$ 2,070	$ 250,650	$ 7,590	$ 139,660	$ 82,150	$ 24,900	$ 38,600	Bk. of Am. of Calif., Los A.; Bk. of Italy N. Tr. & Sav. Assn., Santa Ana.
" ____ "	First National Bank ____ •‡'09 90–599	J. M. Woodworth	Edward Chaffee	F. A. Monroe	A. J. Woodworth	50,000	34,460	641,530	50,000	357,460	252,520	33,240	132,760	Cont. Ill. Bk. & Tr., Chi.; Crocker 1st N., San F.; Los A.-1st N. Tr. & Sav., Los A.; 1st N., Santa Ana.
Geyserville 619 Sonoma G3	Bank of America of California 90–600 d ß ⓢ †•‡$'67 (*Succeeds First National Bank*)			H. E. Black, *Mgr.*	E. L. Wisecarver, *A. Mgr.*	(*Geyserville Branch, See Head Office, Los Angeles, Calif.*)								Bk. of Am. N. A. and Chase N., N. Y.; Cont. Ill. Bk. & Tr. Co., Chi.
Gilroy 3400 Santa Clara J7	**AMERICAN TRUST COMPANY** $600–16% ◆ 90–722 †•‡$'54			Cecil L. Carlyle, *Mgr.*	M. E. Kennedy, *A. Mgr.*	(Gilroy Branch, *See Head Office, San Francisco, Calif.*)								
" ____ "	**BANK OF ITALY** **NATL. TR. & SAVNG. ASSN.** 90–378 ⓢ †•‡'04	State-wide service in California. Direct your clients to us. Quick returns on collections.		A. L. BROWN. *Mgr. and A. Tr. Off.*	W. R. PYLE J. A. REA E. J. FABBRI	50 000 000	55 756 630							N. Park, N. Y.; Cont. Ill. Bk. & Tr. Co Chi. For other correspondents see Head Office, San F.
Glendale 75,300 L Los Angeles O15	American National Bank $140 *par* 100 90–1187 d ß ⓢ •‡'27	Roy L. Kent	Geo. E. Farmer F. G. Jones	C. T. Johnson		(Gilroy Branch, *See Head Office, San Francisco, Calif.*)								
" ____ "	**BANK OF AMERICA OF CALIFORNIA** 90–1103 d ß ⓢ †•‡$'67 (*Succeeds Merchants Natl. Tr. & Sav. Bk.*)		A. H. SCHUREMAN. *V. P. and Mgr.*		GEO. T. HARNESS. *A. Mgr.*	200,000	45,890	1,100,820		636,480	491,600	35,810	182,820	N. Park, N. Y.; Far. & Merch. N., Los A. W. F. Bk. & Un. Tr. Co., San F.
" ____ "	**BANK OF ITALY** **NATL. TRUST & SAVINGS ASSN.** ⓢ †•‡'04	(90–960) Glendale Branch.• A. R. EASTMAN. *V. P.* L. J. PAUL, *Mgr.* WM. H. LAUGHLIN. *A. Cash.* (90–1025) Gateway Branch.• H. J. WELLMAN, *Mgr.* E. H. TALBOTT, *A. Cash.*				(Glendale Branch. *See Head Office, Los Angeles, Calif.*)								
" ____ "	First Nat'l Bank in Glendale $300–12% 90–679 d •‡'10 *par* 100	J. A. Logan Dan Campbell, *Ch.*	Dan Campbell B. F. Lyttle	B. F. Lyttle	Mildred M. Bunning	60,000	56,280	1,476,020	56,250	841,310	471,460	76,540	259,230	Bk. of Am. of Calif. and Citiz. N. Tr. & Sav., Los A.
" ____ "	**LOS ANGELES-FIRST NATIONAL TRUST & SAVINGS BANK** ⓢ †•‡'20	(90–359–8) Glendale Branch• D. H. SMITH. *V. P. and Mgr.*: N. B. LIBBEY, *A. Mgr.*: L. BROWN, *A. Mgr.*: J. E. MORTON, *A. Mgr.*: R. E. BERRY, *For. Mgr.* G. ROB'T SMITH, *Tr. Representative*; H. V. ADAMS, *Escrow Off.* (90–1230–7) Glendale & Broadway Branch• HERMAN NELSON *V. P. and Mgr.*; GEO. M. WESTRUM, *A. Mgr.*; M. C. PARKS, *For. Mgr.*; S. H. HANKS, *Escrow Off.*				(*See Head Office, Los Angeles, Calif.*) FOR COMPLETE REPORT SEE LOS ANGELES.								
" ____ "	**SECURITY TRUST & SAVINGS BANK** ◆ 90–358 ⓢ †•‡$'05		R. F. Kitterman, *V. P. and Mgr.*	W. A. Goss, *A. Sec.* L. B. Howe, *A. Sec. and A. Tr. Off.*	E. E. Osgood	(Glendale Branch. *See Local Deposits, Office, Los Angeles, Calif.*)		5,170,950	*Local Deposits, Office, Los Angeles, Calif.*					
Glendora 3100 L Los Angeles O17	First National Bank ..d •‡'07 $235–8% 90–441	E. E. Gard	C. C. Warren C. W. Richardson	C. W. Chamberlain		25,000	60,920	772,280	20,000	330,320	378,930	15,320	153,620	Han. N., N. Y.; Los A.-1st N. Tr. & Sav., Los A.; Am. Tr. Co., San F.
" ____ "	First Savings Bank ...d ⓢ §'08 90–442	E. E. Gard, *Ch. of Bd. and Pres.*	C. C. Warren C. W. Richardson	C. W. Chamberlain		25,000	51,460	391,830		203,260	216,800	26,910	21,320	Citiz. N. Tr. & Sav. and Bk. of Italy N. Tr. & Sav. Assn., Los A.; 1st N., Glendora.
" ____ "	Glendora Bank ...d ß ⓢ •‡$'02 $125–8% *par* 100 90–440	W. D. Isenberg, *Ch. of Bd. and Pres.*	J. W. Cullen A. B. Venberg	J. W. Isenberg	W. H. Stone	67,000	10,000	416,500	6,500	250,000	150,000	40,000	60,000	N. Park, N. Y.; Far. & Merch. N., Los A. Wells Fargo Bk. & Un. Tr. Co., San F.

LOS ANGELES - PASADENA
SAN FRANCISCO - SAN DIEGO
WILLIAM R. STAATS CO.
PACIFIC COAST SECURITIES
BOUGHT — SOLD — QUOTED

Town and County. ▲County Seats. 12 Fed. Res. Dist. ⌊ Los Angeles Br.	●Mem. A.B.A. ⁿNew §State †Priv. ‡Mem. State B. Ass'n. [Estab. ◆Fed. Res. Depts: T-Trust B-Bond d-Safe Dep. Ⓢ Sav. $Last Sale %Div.	President.	Vice-President.	Cashier.	Ass't Cashier.	Liabilities. Paid-up Capital	Surplus and Profits	Deposits	Other Liabilities	Resources. Loans and Discounts	Bonds and Securities	Miscellaneous	Cash & Exchanges, Due from Banks	Principal Correspondents.
Gonzales ....1024 **Monterey** K7	**Monterey County** Trust & Savings **Bank** 90-601 •‡$'94 (*Formerly Monterey County Bank*)	----------	----------	L. Vidoroni, *Mgr.*	----------	(*See Head Office, Salinas, Calif.*)								Anglo & Lon. Paris N. and Bk. of Italy N. Tr. & Sav. Assn., San. F.
Graham .....713 (*Los Angeles P. O.*) ⌊ Los Angeles O15	Graham National Bank dⓈ'25 6% *par* 100 90-1135	Fred Swensen	C. G. Schweitzer, Robert King	A. W. Moderwell	R. S. S. Fox	$ 75,000	$ 21,990	$ 372,850	$ 49,290	$ 263,720	$ 123,140	$ 73,020	$ 59,250	Chatham Phenix N. Bk. & Tr., N. Y.; W. F. Bk. & Un. Tr., San F.; Pac. N., Los A.
Grass Valley ..5000 Nevada F8	**BANK OF AMERICA OF CALIFORNIA** 90-277 dBⒼ⌊•‡$'67 (*Succeeds United Security Bk. & Tr. Co.*)	----------	A. H. MOOSER, *U. P. and Mgr.*	L. V. MICHELL, *A. Mgr.*	R. A. WHITBURN, *Pro. Mgr.*	(Grass (RESO	Valley URCES	Branch. OVER 4	*See He* 00 MIL	*ad Offic* LIONS)	*e, Los*	*Angeles*	*, Calif.*)	**Bk. of Am. N. A. and Chase N., N. Y.; Cont. Ill. Bk. & Tr. Co., Chi.**
" ----- "	**First** National Bank in Grass $100 Valley 90-1108 dⓈ•‡'23 *par* 100	C. B. Grenfell	F. L. George	Wm. T. Garland	C. C. Carveth	50,000	7,540	420,250	49,300	175,710	275,460	15,120	60,810	Chase N., N. Y.; Bk. of Am. of Calif., Sac.; Bk. of Italy N. Tr. & Sav. Assn., San F.
Greenville ....520 Plumas E8	Indian Valley Bk. ...dⓈ•‡$'12 $120-8% *par* 100 90-716	W. B. Perry	C. M. Chamberlain R. E. Lozano	Cecilia M. Chamberlain	T. R. Crosby	50,000	7,920	245,570	----------	221,580	39,460	11,860	30,600	**Chase N., N. Y.; Anglo-Calif. Tr. Co., San F.**
Gridley .....2200 **Butte** F7	**BANK OF ITALY NATL. TR. & SAVGS. ASSN.** 90-492 Ⓢ⌊•‡'04	E. E. BIGGS, *Ch. Adv. Bd.* **State-wide ser Direct your clie Quick returns o**	DUNNING RIDEOUT -- **vice in California. nts to us. n collections.**	J. R. CRAIG, *Mgr. and Tr. Off.*	J. C. KING, *A. Mgr.*	50 000 000 (Gridle	55 756 630 y Branc	h. *See H*	*ead Offic*	*e, San Fr*	*ancisco,*	*Calif.*)		Bk. of Am. N. A., N. Y.; Cont. Ill. Bk. & Tr. Co., Chi. For other correspondents, see Head Office, San. F.
Grimes .....164 **Colusa** G6	The Colusa County Bank 90-810 •$'13	----------	----------	Roy Maxey, *Mgr.*	----------	(*See Head Office, Colusa, Calif.*)								Han. N., N. Y.; Cont. Ill. Bk. & Tr. Co., Chi.; Bk. of Calif. N. A., San F.; Calif. N., Sac.
Guadalupe ....919 ⌊**Santa Barbara** M9	**LOS ANGELES-FIRST NATIONAL TRUST & SAVINGS BANK** 90-602-33 Ⓢ⌊•‡'22	----------	P. O. TIETZEN ------	GEO. W. DALESS, *Mgr.*	D. D. BRADY, *For. Mgr.* E. T. DOYLE, *For. Mgr.*	(Guadal (FOR C	upe Bra OMPLE	nch. *Se* TE REP LOS AN	*e Head O* ORT SE GELES)	*ffice, Los* E HEAD	*Angeles,* OFFIC	*Calif.*) -- E,		
Guerneville ....619 **Sonoma** H3	**Bank of Guerneville** dⓈ•‡$'05 $120-6% *par* 100 90-603	R. A. Belden *Ch. of Bd. and Pres.*	P. S. Hollingsworth	C. B. McBride	G. N. Bech	50,000	12,590	493,020	----------	289,050	200,920	57,210	39,900	Han. N., N. Y.; United Secur. Bk. & Tr. Co. (Humboldt Off.), San F.
Gustine .....900 **Merced** J9	**BANK OF ITALY NATL. TR. & SAVGS. ASSN.** 90-807 Ⓢ⌊•‡'04	**State-wide serv Direct your clie Quick returns o**	**ice in California. nts to us. n collections.**	JAS. C. AUSTIN, *Mgr.*	E. J. GOLDENBERGER R. I. VINCENT	50 000 000 (Gustin	55 756 630 e Bran	ch. *See*	*Head Of*	*fice, San*	*Francisc*	*o, Calif.*)		N. Park, N. Y.; Cont. Ill. Bk & Tr. Co., Chi. For other correspondents see Head Office, San F.
" ----- "	Bank of **Newman** ----Ⓢ•‡$'19 90-898	----------	----------	E. C. Hansen, *Mgr.*	Wm. Jensen, *A. Mgr.*	(*See Head Office, Newman, Calif.*)								Chase N., N. Y.; Anglo & Lon. Paris N., San F.
Half Moon Bay 1125 San Mateo H17	**BANK OF ITALY NATL. TR. & SAVGS. ASSN.** 90-605 Ⓢ⌊•$'04	**State-wide serv Direct your clie Quick returns o**	**ice in California. nts to us. n collections.**	M. J. BETTENCOURT, *Mgr.*	J. G. GILCREST	50 000 000 (Half M	55 756 630 oon Bay	Branch.	*See Head*	*Office, Sa*	*n Francis*	*co, Calif.*)		N. Park, N. Y.; N. Bk. Rep., Chi. For other correspondents see Head Office San F.
▲**Hanford** .....6700 **Kings** K12	**BANK OF ITALY NATL. TR. & SAVGS. ASSN.** 90-262 Ⓢ⌊•‡'04	**State-wide serv Direct your clie Quick returns o**	W. H. LEMMON. *Mgr. & A. Tr. Off.* **ice in California. nts to us. n collections.**	B. E. SCHNEREGER. *A. Mgr. & A. Tr. Off.*	M. F. SPECK	50 000 000 (Hanfor	55 756 630 d Branc	h. *See H*	*ead Office*	*, San Fr*	*ancisco,*	*Calif.*)		N. Park, N. Y.; Cont. Ill. Bk. & Tr. Co., Chi. For other correspondents see Head Office San F.
----- "	First National Bank dⓈ•‡'01 $359 *par* 100 90-261	R. R. Cunningham. A. E. Horlock, *Ch.*	F. R. Hight H. M. Hetzler	W. O. Pickerill J. P. Wright, *A. Cash.*	F. J. Stephenson C. C. High	100,000	160,710	2,276,550	50,000	1,460,320	550,280	207,390	369,260	N. Bk. Com., N. Y.; A. & L. P. N., San F.; Far. & Merch. N., Los A.; 1st N., Fresno.
" ----- "	**LOS ANGELES-FIRST NATIONAL TRUST & SAVINGS BANK** 90-259-47 Ⓢ⌊•‡'22	----------	R. J. DOWNING. *Mgr.*	A. L. NEWPORT. *A. Mgr.*	L. A. PACKWOOD. *A. Mgr.* R. W. BUCKNER. *A. Mgr.* R. L. GOLDSMITH. *A. Mgr.*	(Hanfor (FOR C	d Branc OMPLE	h. *See* TE REP LOS AN	*Head Off* ORT SE GELES)	*ice, Los* E HEAD	*Angeles* OFFIC	*Calif.*) -- E,		
Hardwick .....139 **Kings** K12	**First** National Bank ....•‡'13 90-787	Frank Johnson	C. E. Bertram	J. L. Sharp	----------	25,000	17,000	198,000	----------	97,800	44,500	----------	97,700	Crocker 1st N., San F.
Hawthorne ...7500 ⌊ Los Angeles Q2	Hawthorne State Bank $150-10% *par* 100 90-991 dBⒼ•$'22	F. A. Jones N. D. Vaughan, *Ch.*	A. J. McIver, *Active* C. Van der Oef	R. O. Franklin	R. R. Hopkins, *Sec.*	53,900	3,120	428,200	1,190	116,470	236,390	86,830		Bk. of Am. of Calif., Los A.; Crocker 1st N., San F.; Los A-1st N. Tr. & Sav.. Inglewood.

LOS ANGELES - PASADENA
SAN FRANCISCO - SAN DIEGO
WILLIAM R. STAATS CO.
PACIFIC COAST SECURITIES
BOUGHT — SOLD — QUOTED

Digitized for FRASER
https://fraser.stlouisfed.org/
Federal Reserve Bank of St. Louis

Number under Name of Bank is the New Transit Number given to each bank in U. S. exclusively by The Rand-McNally Bankers' Directory, under the authority of The American Bankers Ass'n.

CALIFORNIA—Continued

Non-Bank Towns with Nearest Banking Point (Indexed Acces.), Lawyers, Laws (indexed) in back of this volume. For Interest Rates, Holidays, etc., see Laws.

Town and County. ▲County Seats. 12 Fed. Res. Dist. ⌊ Los Angeles Br.	●Mem. A.B.A. ⁿNew §State †Priv ‡Mem. State B. Ass'n. [Estab. ◆Fed. Res. Depts: T-Trust B-Bond d-Safe Dep. ⓢSav. $Last Sale %Div.	President.	Vice-President.	Cashier.	Ass't Cashier.	Liabilities. Paid-up Capital	Surplus and Profits	Deposits	Other Liabilities	Resources. Loans and Discounts	Bonds and Securities	Miscellaneous	Cash & Exchanges, Due from Banks	Principal Correspondents.
Hayward 5000 **Alameda** F21	**BK. OF HAYWARDS** d ⓢ● ‡ $ '91 $125-7% 90-355	I. B. Parsons	F. C. Winton E. O. Webb	W. W. Haley	H. Henningsen	$ 200,000	$ 189,660	$2 810 390	$ 740	$2 045 710	$ 599,360	$ 177,200	$ 378,530	Han. N., N. Y.; Am. Tr. Co., San F.: Am. Tr. Co. and Cent. N., Oakland.
" ——— "	**BANK OF ITALY NATL. TR. & SAVGS. ASSN.** 90-694 ⓢ ⌊ ● ‡ '04	**State-wide serv Direct your clie Quick returns o**	**ice in California. nts to us. n collections.**	W. T. KNIGHTLY, *Mgr. and A. Tr. Off.*	A. A. DE MELLO, *A. Mgr.* J. A. MITCHELL, *A. Mgr.*	50 000 000 (Haywa	55 756 630 rd Bran	ch. *See*	*Head Offi*	*ce, San*	*Francisc*	*o, Calif.)*		Bk. of Am., N. A., N. Y.; Cont. Ill. Bk. & Tr. Co., Chi. For other correspondents see Head Office, San F.
Healdsburg 2700 **Sonoma** G4	**BANK OF ITALY NATL. TR. & SAVGS. ASSN.** 90-416 ⓢ ⌊ ● ‡ '04	**State-wide serv Direct your clie Quick returns o**	GEO. H. WARFIELD, *Mgr.* **ice in California. nts to us. n collections.**	W. R. HALEY, *A. Mgr*	W. C. MEYER J. A. GIUSTO	50 000 000 (Healds	55 756 630 burg Br	anch.	*See Head*	*Office, S*	*an Franc*	*isco, Cali*	*f.)*	Bk. of Am., N. A., N. Y.; Cont. Ill. Bk. & Tr. Co., Chi. For other correspondents see Head Office, San F.
" ——— "	**First National Bank** d ⓢ ● ‡ '77 $200-12% 90-415	C. W. Weaver	J. H. Miller	L. J. Hall	W. B. York R. R. Dennes G. J. Foster	100,000	97,450	960,430	97,950	659,560	269,450	72,120	254,690	N. Park, N. Y.; 1st N., Chi.; Bk. of Italy N. Tr. & Sav. Assn. and Crocker 1st N., San F.
" ——— "	First Sav. Bk. of Healdsburg $200-12% 90-750 ⓢ $ '12	C. W. Weaver	J. H. Miller	L. J. Hall, R. R. Dennes, *A. C.*	W. B. York G. J. Foster	50,000	107,880	874,280	———	887,720	65,790	10,180	68,470	Bk. of Italy N. Tr. & Sav. Assn. and Crocker 1st N., San F.
Hemet 1700 ⌊ **Riverside** P19	Farmers & Merch. Bk. ⓢ ● ‡ $ '07 90-491	I. B. Gibbel	H. H. Spaulding	C. B. Covell	T. J. Fletcher	50,000	82,470	915,170	———	466,170	393,300	———	188,170	**Chase N., N. Y.; Far. & Merch. N., Los A.; 1st N., Riverside.**
" ——— "	First National Bank d ⓢ ● ‡ '15 $100 90-490	E. M. Stark E. O. Eggen, *Ch.*	E. O. Eggen	W. N. Parkhurst	R. Russell Black Thedore H. Eggen	50,000	15,970	469,080	22,940	290,030	86,450	82,440	99,070	Chase N., N. Y.; Crocker 1st N., San F.; Los A.-1st N. Tr. & Sav., Los A.
Hermosa Beach ⌊ **Los A.** O14 5200	***First** Bank of Hermosa Beach 90-780 ●§'13	R. E. Matteson (*Camino Real Bran*	G. S. Thatcher I. H. Hellman *ch:* 90-1050)	G. S. Thatcher	R. D. Cowley C. E. McKoin	50,000	13,200	415,000	———	340,000	73,500	23,700	41,000	**Chase N., N. Y.**; Bk. of Am. of Calif., **Los A.**; **W. F. Bk. & Un. Tr., San F.**
" ——— "	***First National Bank** d ⓢ ● ‡ '22 $150-6% *par* 100 90-1002	R. E. Matteson	G. S. Thatcher E. C. Jones	G. S. Thatcher	E. A. Spiller	50,000	8,740	548,560	48,500	210,160	307,850	19,270	118,520	Chase N., N. Y.; Bk. of Am. of Calif., Los A.; Wells Fargo Bk. & Union Tr. Co., San F.
" ——— "	***National Bank of Hermosa** $140 Beach 90-1013 d ⓢ ● ‡ '22 *par* 100 (★*Members South Bay Clear*	E. F. Hughes, *Ch. of Bd. and Pres. ing House, Redondo*	A. S. Haneman *Beach, Calif.)*	H. B. Dawson	Anne Meuret	50,000	———	236,180	50,000	83,380	187,610	37,430	27,730	Chatham Phenix N. Bk. & Tr. Co., N. Y.; Pac. N., Los A.
Highland 715 ⌊ **S. Bernardino** O18	**First Bk. of Highland** ● ‡ $ '04 $140-7% 90-607	G. T. Henslee	M. M. Randall	J. M. Spaulding, *Sec.*	K. M. Pennock	55,000	73,610	627,780	15,050	526,900	162,420	15,380	66,740	N. Park, N. Y.; Los A.-1st N. Tr. & Sav. Los A.; Am. Tr., San F.
Highland Park ⌊ Los Angeles	**BANK OF ITALY NATL. TR. & SAVGS. ASSN.** 16-112 ⓢ ⌊ ● ‡ '04	**State-wide serv Direct your clie Quick returns**	**ice in California. nts to us. on collections.**	C. E. WARREN, *Acting Mgr*		50 000 000 (Highla	55 756 630 nd Park	Branch	. *See H*	*ead Office*	*, San Fr*	*ancisco,*	*Calif.)*	Guaranty Tr. Co., N. Y.; Union Tr. Co., Chi. For other correspondents see Head Office, San F.
Hilmar 64 **Merced** I9	Bank of America of California 90-869 d B ⓢ ⌊ ● ‡ $ '67 (*Succeeds Commercial Bank*)	———	———	A. Austerland, *Mgr.*	———	(*Hilmar*	*Branch.*	(*See Hea*	*d Office,*	*Los Ange*	*les, Calif.*	)	———	Bk. of Am. N. A. and Chase N., N. Y.: Cont. Ill. Bk. & Tr. Co., Chi.
▲**Hollister** 3300 **San Benito** J8	**BANK OF AMERICA OF CALIFORNIA** 90-395 ⓢ ⌊ ● ‡ $ '67 (*Succeeds United Security Bk. & Tr. Co.*)	———	F. S. FARIA, *Mgr.*	R. SHAW, *A. Mgr.*	CHAS. E. LEHMAN, *A. Mgr.*	(Hollist	er Bran	ch. *See*	*Head O*	*ffice, L*	*os Ang*	*eles, Ca*	*lif.)*	Bk. of Am. N. A. and Chase N., N. Y.; Cont. Ill. Bk. & Tr. Co., Chi.
								RESOU	RCES O	VER 400	MILLI	ONS		
——— "	**BANK OF ITALY NATL. TR. & SAVGS. ASSN.** 90-892 ⓢ ⌊ ● ‡ '04	**State-wide serv Direct your clie Quick returns**	**ice in California. nts to us. on collections.**	D. M. PATERSON, *Mgr. and A. Tr. Off.*	T. W. HAWKINS O. C. WILLARD J. E. PRENDERGAST	50 000 000 (Hollist	55 756 630 er Bran	ch. *See*	*Head Offi*	*ce, San F*	*rancisco,*	*Calif.)*	———	**N. Park, N. Y.; N. Bk. Rep., Chi. For other correspondents see Head Office, San F.**
Hollywood ⌊ **Los Angeles** N2 (*Pop. included in Los Angeles*)	**BANK OF AMERICA OF CALIFORNIA** 90-1099 d B ⓢ ⌊ ● ‡ '67 (*Succeeds Merchants National*	———	———	J. E. KENEFICK, *Mgr.*	J. EARL MAIR, *Asst. Mgr.* ERNEST READ, *Pro-Mgr.*	(Hollyw	ood and	Whitley	Branch	.				**Bk. of Am. N. A. and Chase N., N. Y.; Cont. Ill. Bk. & Tr. Co., Chi.**
		See Head	*Office, L*	*os Angel*	*es, Calif.*	)								
		Tr. & Sav. Bank)						RESOU	RCES O	VER 400	MILLI	ONS		

LOS ANGELES - PASADENA
SAN FRANCISCO - SAN DIEGO
WILLIAM R. STAATS CO.
PACIFIC COAST SECURITIES
BOUGHT — SOLD — QUOTED

Town and County. ▲County Seats. 12 Fed. Res. Dist. L Los Angeles Br.	●Mem. A.B.A. nNew §State †Priv. ‡Mem. State B. Ass'n. [Estab. ◆Fed. Res. Depts: T-Trust B-Bond d-Safe Dep. ⓢSav. $Last Sale %Div.	President.	Vice-President.	Cashier.	Ass't Cashier.	Liabilities. Paid-up Capital	Surplus and Profits	Deposits	Other Liabilities	Resources. Loans and Discounts	Bonds and Securities	Miscellaneous	Cash & Exchanges, Due from Banks	Principal Correspondents.
Hollywood (Continued)	**BANK OF HOLLYWOOD** $140–4% 90–1003 dBⓢ●‡$'22 par 100	G. H. BEESEMYER, Ch. of Bd. and Pres. C. E. HAMMEL, V. P.	MAURICE De MOND CLIFFORD GILLESPIE G. D. THOMPSON	CHAS. LUMPKIN B. H. GEORGE, A. C.	W. H. WESTERMAN A. A. STURMAN R. E. HORTON Pro. Cash.	$ 325,000 (90–1264)	$ 10,290 Santa M	$ 2,243,100 onica Bo	$ 4,540 ulevard a	$ 954,330 nd Vine	$ 1,370,190 Branch.	$ 77,980	$ 180,420	Chase N., N. Y.; Foreman N., Chi.; Bk. of Am. of Calif., Los A.; W. F. Bk. & Un. Tr., San F.
" ------ "	**BANK OF ITALY NATL. TRUST & SAVINGS ASSN.** ⓢT●‡'04	(16–145) Hollywood Branch.● J. M. SCHENCK, V.P. and Ch. Adv. Bd. CECIL B. DEMILLE, V. P. and V. Ch. Adv. Bd.; C. E. TOBERMAN, V.P. and V. Ch. Adv. Bd.; C. H. VANDERLIP, A.V.P.; ROBERT MUCKLER, A.V.P.; HENRY DALTON, A. Mgr.; D. B. MARTIN and G. E. ECKHARDT, A. Cashiers. (16–135) Hollywood-Wilcox Branch.● O. K. COLE, Mgr.; M. G. RUH, A. C. (90–1104) South Hollywood Branch.● R. B. SPENSLEY, Mgr. W. N. NEWTON, A. C.				50 000 000	55 576 630	See Head State-w Direct y Quick r	Office. Sa ide serv our clie eturns	n Franci ice in C nts to u on colle	sco. Cali alif. s. ctions.	f.)	1st Br. 2nd Br. 3rd Br.	Gty. Tr. Co., N. Y.; Un. Tr. Co., Chi. Gty. Tr. Co., N. Y.; Un. Tr. Co., Chi. Gty. Tr. Co., N. Y.; N. Bk. Rep., Chi. For other correspondents see Head Office, San Francisco.
" ------ "	Bank of West Hollywood $160 par 100 90–1123 dⓢ●‡$'25	D. E. Fulwider	E. R. Smith G. D. Thompson	C. E. Elfstrom	L. E. Sewell	76,500	5,580	554,770	230	158,110	326,240	41,590	111,130	Chase N., N. Y.; Bk. of Am. of Calif., Los A.; W. F. Bk. & Un. Tr. Co., San F.
" ------ "	**CALIFORNIA BANK** ⓢ●‡$'04	Hollywood Branch ●(90–252) Hollyw. Blvd. & Hudson Ave.: C. H. Burlingame, Junior V. P. and Mgr. Western Ave. Branch ●(90–1153) Western Ave. & Hollyw. Blvd.: H. L. Holland, Mgr. W. Hollyw. Branch ●(90–1152) Sunset Blvd. at Sierra Bonita St.: W. M. Kolb, Mgr. All Banking Matters promptly handled.				4,500,000 (Hollyw	3,340,650 ood Bra	nches.	See Head	Office, Lo	s Angeles	, Calif.)		N. City, N. Y.; 1st. N., Chi.; Balt. Tr. Co., Balt.; 1st N., Pitt.; Bk. of Calif. N. A., San F.
" ------ "	Citizens National Trust & Savings Bank ⓢT●$'19	{ Hollywood — { Hollywood —	McCadden Branch●; BronsonBranch●; (90	(90–251) Roy A. Brit –1107) C. P. Ewing,	t, Mgr.; C. E. Bower Mgr.	s, A. Mg	r. (See	Head Of	fice, Los	Angeles,	Calif.)			N. Bk. Com., N. Y.; 1st N., Chi.; Crocker 1st N., San F.; Citiz. N. Tr. & Sav., Los A.
" ------ "	Hollywood National Bank of Los Angeles $150 par 100 90–1144 dBⓢ●‡'25	N. W. McMillen Geo. Lounsberry, Ch.	W. R. Fawcett Geo. Lounsberry	John B. Jones	H. W. Huntley	200,000	44,900	1,664,680	13,170	1,148,670	459,190	34,760	280,130	Chase N., N. Y.; Pacific N., Los A.; W. F. Bk. & Un. Tr., San F.
" ------ "	Hollywood State Bank $250 90–984 dⓢ●‡$'23	C. A. Hubbard C. A. Adams, V. P.	Geo. McLagan C. L. Nelson	C. L. Nelson L. B. Howard, Tr.	Mercedes Rodman	100,000	4,370	791,950	110	288,330	325,090	88,750	194,250	Equit. Tr. Co., N. Y.; Far. & Merch. N. and Seab. N., Los A.
" ------ "	**LOS ANGELES-FIRST NATIONAL TRUST & SAVINGS BANK**	Hollywood Branch ⓢT●‡'21: (90–948–11) M. F. PALMER, V. P. and Mgr. V. K. TUGGLE, V. P. Normandie & Hollywood Branch ⓢT‡'22: (90–1228–55) W. H. GARLAND, Mgr. Bronson & Hollywood Branch ⓢT‡'24: (90–1229–70) H. B. YUNDT, Mgr. Western & Santa Monica Branch ⓢT‡'22: (16–258–22) R. A. LAZIER Mgr. Vine & Hollywood Branch ⓢT‡'28: (16–286–35) O. H. JAROCH, Mgr. San Monica & Fairfax Branch ⓢT‡'26: (90–253–97) C. L. LAMPING, Mgr.				(See He (FOR C	ad Office, OMPLE	Los Ang TE REP LOS	eles, Cali ORT SE ANGEL	f.) EHEAD ES)	OFFIC E,			
" ------ "	**SECURITY TRUST & SAVINGS BANK** ◆ ⓢT●‡$'05	HOLLYWOOD BRANCH, ●(90–247) Cahuenga Ave. and Hollywood Blvd. G. G. GREENWOOD, V.P. and Mgr.; R. C. LONG, V.P.; FRANK K. GALLOWAY, A. Cash. R. H. COWPER, A. Tr. Off. and A. Sec. L. M. KLAWITER, A. Sec. Write for our b				Co requir ooklet "	urteous ements The Val	attentio of trave ley of th	n given lers in S e Cahue	to the b outhern ngas."	anking Califor The Sto	nia. ry of Ho	llywood	Chase N., N. Y.; Cont. Ill. Bk. & Tr. Co., Chi.; Wells Fargo Bk. & Union Tr. Co., San F.
		VERMONT AVE. BRANCH, (90–250) Vermont Ave. and Hollywood Blvd. L. F. HEAD, Mgr.—W. CHESTER TAYLOE, A. Mgr.				Blvd.	(See Hea	d Office,	Los Ang	eles, Cali	f.)			Guaranty Tr. Co., N. Y.; 1st N., Chi.; Crocker 1st N., San F.
		WEST HOLLYWOOD BRANCH, (90–1053) Sunset Blvd. & Stanley Ave. R. A. KELLY, Mgr.												
		HOLLYWOOD AND LA BREA BRANCH, (90–1214) 7051 Hollywood Blvd. GEO. C. WOODS, Mgr.												
Holtville 1500 L Imperial Q23	First National Bank d⓪●‡'10 90–523 $185–15% par 100	Dave Vencill	Joel Anderson	F. Roy Thompson	Keith W. Savage	50,000	41,880	588,200	39,960	467,730	129,540	56,650	66,110	Han. N., N. Y.; Bk. of Italy N. Tr. & Sav. Assn., Los A.; Secur. Tr. & Sav., San Diego.
" ------ "	Holtville Bank d⓪●‡$'11 par 100 ◆ 90–524	O. N. Shaw	S. E. Shaw	R. L. Wilson		75,000	5,690	323,670	4,000	225,280	69,470	62,170	51,440	Cont. Ill. Bk. & Tr. Co., Chi.; Citiz. N. Tr. & Sav., Los A.
Hopland 5 Mendocino G3 15	Savings Bank of Mendocino County 90–608 d⓪●‡$'12 $112½–6% par 100			R. E. Shimmin, Mgr.	Mabel Williams	(See Hea	d Office,	Ukiah, C	alif.)					Crocker 1st N. and Wells Fargo Bk. & Un. Tr. Co., San F.

LOS ANGELES - PASADENA SAN FRANCISCO - SAN DIEGO WILLIAM R. STAATS CO. PACIFIC COAST SECURITIES BOUGHT — SOLD — QUOTED

Digitized https://fra Federal Reserve Bank of St. Louis

Town and County. ▲County Seats. 12 Fed. Res. Dist. ⌊ Los Angeles Br.	●Mem. A.B.A. nNew §State †Priv. ‡Mem. State B. Ass'n. [Estab. ◆Fed. Res. Depts: T-Trust B-Bond d-Safe Dep. ⓢSav. $Last Sale %Div.	President.	Vice-President.	Cashier.	Ass't Cashier.	Liabilities. Paid-up Capital	Surplus and Profits	Deposits	Other Liabilities	Resources. Loans and Discounts	Bonds and Securities	Miscellaneous	Cash & Exchanges, Due from Banks	Principal Correspondents.
Hueneme 303 ⌊ Ventura O13	Bank of Hueneme d Ⓢ● ‡ §'89 90-609 $75-6% *par* 50	E. O. Gerberding	Richard Bard	E. O. Green	Robert Nunn	$ 50,000	* 25,840	$ 538,560	$ 1,350	$ 200,390	$ 125,090	$ 37,100	$ 253,190	Irv. Tr. Co., N. Y.; Cont. Ill. Bk. & Tr. Co., Chi.; Am. Tr. Co, San F.; Los A.-1st N. Tr. & Sav., Los A.
Hughson 640 Stanislaus I9	Bank of Hughson Ⓢ● ‡ §'10 $220-25% 90-610	A. N. Crow	A. A. Galt	C. L. Galt	M. A. Galt	25,000	23,170	334,320		199,370	44,120	9,320	129,690	Han. N., N. Y.; Crocker 1st N., San F.; Modesto, Modesto.
HuntingtonBeach ⌊ Orange P16 5500	First National Bank in Huntington Beach 90-1064 d Ⓢ● '23 6% *par* 100	C. C. Tannehill	W. B. Mandeville. J. E. Huston	W. R. Clifton		50,000	10,000	475,000		200,000	237,000	22,000	76,000	Han. N., N. Y.; Los A.-1st N. Tr. & Sav., Los A.
" ------ "	Home State Bank d Ⓑ Ⓢ● ‡ §'23 $100 90-952	N. D. Vaughan	W. McMillan, *Asst. to Pres.*	P. B. Hess	O. A. Mosier	50,000	5,500	354,680	3,460	121,450	230,910	16,090	45,180	N. City, N. Y.; Pan Am. Bk. of Calif., Los A.; Anglo. Calif. Tr., San F.
" ------ "	**SECURITY TRUST & SAVINGS BANK** ◆ 90-516 Ⓢ T● ‡ §'89			C. N. Whittam, *Mgr.*	H. F. Rampton, *A. Mgr.*			1,372,760	*Local De*	*posits.*				Chase N., N. Y.; 1st N., Chi.; Am. Tr., San F.
Huntington Park ⌊ Los A. O16 23,638	**BANK OF AMERICA OF CALIFORNIA** 90-076 d Ⓑ Ⓢ T● ‡ §'67 *(Succeeds Merchants National Trust & Sav. Bk. Co.)*		J. H. CROSBY, *V. P. and Mgr.*	F. E. ELMORE, *A. Mgr.*	F. K. EPE, *Pro. Mgr.*			ark Bra	nch. *See*	*Head O*	*ffice, Lo*	*s Angele*	*s, Calif)*	Bk. of Am. N. A. and Chase N., N. Y.; Cont. Ill. Bk. & Tr. Co., Chi.
" ------ "	***BANK OF ITALY** **NATL. TR. & SAVGS. ASSN.** 90-1061 Ⓢ● ‡ '04	State-wide service in California. Direct your clients to us. Quick returns on collections.	D. E. MacVICAR, *Mgr.*	G. W. UPSHAW, *A. Mgr.*	E. L. CHANDLER	50 000 000	55 756 630							Guaranty Tr. Co., N. Y.; Union Tr. Co., Chi. For other correspondents see Head Office, San F.
" ------ "	*City National Bank d Ⓢ● ‡ '26 $210 *par* 100 90-1174	Ralph L. Stephens L. H. Hamilton, *Ch.*	A. S. Flynn	D. F. Babcock	Cecil Violet	100,000	29,210	1,397,100		838,300	441,030	91,750	155,240	N. City, N. Y.; Cont. Ill. Bk. & Tr. Co., Chi.; N. City, Los A.
" ------ "	***LOS ANGELES-FIRST NATIONAL TRUST & SAVINGS BANK** 90-903-6 Ⓢ T● ‡ '19		J. N. ROBINSON. *V. P. and Mgr.*	R. B. McCOWAN, *A. Mgr.*	GEO. C. REIMER, *A. Mgr.* D. R. MORRISON, *Escrow Off.*			ark Bra	nch, *Se*	*e Head*	*Office, Lo*	*s Angeles*	*, Calif.)*	
" ------ "	*Walnut Park National Bank	*(See Walnut Park)*												
" ------ "	Huntington Park Clearing House *(Members indicated by a ★)*	D. E. MacVicar	C. W. Welter	D. F. Babcock, *Sec. and Tr.*	E. L. Chandler, *Mgr.*									
Hynes 516 ⌊ Los Angeles Q4	Azores Dairy Bank Ⓢ § '28 $30 *par* 25 90-1293	Wier Casady	Frank Bettencourt	W. H. Walker	W. H. Walker, *Sec. and Tr.*	50,000	2,960	138,740		113,190	75,000		12,540	Chase N., N. Y.; U. S. N., Los A.
" ------ "	First National Bank d Ⓑ Ⓢ ‡ '10 12% *par* 25 90-612	C. S. Thompson	J. J. Chamberlain. O. L. Coke	C. A. Thompson	H. F. Logan	50,000	12,320	705,500	37,100	518,670	131,500	20,850	133,890	Bk. of Italy N. Tr. & Sav. Assn. and Los A.-1st N. Tr. & Sav., Los. A.
▲Independence ⌊ Inyo J16 407	Bank of America of California 90-1242 Ⓢ T ‡ § '67 *(Succeeds United Security Bk. & Tr. Co.)*			A. L. Coit, *Mgr.*		*(Indepen*	*dence Br*	*anch. Se*	*e Head O*	*ffice, Los*	*Angeles,*	*Calif.*		Bk. of Am. N. A. and Chase N., N. Y.; Cont. Ill. Bk. & Tr. Co., Chi.
Indio 1208 ⌊ Riverside P20	First National Bank $100 *par* 100 90-934 d Ⓢ● ‡ '20	W. D. Gibbs		J. I. Ames	E. G. Brinkley	50,000	5,610	315,060		173,070	37,080	64,100	96,430	Los A.-1st N. Tr. & Sav., Los A.
Inglewood 15700 ⌊ Los Angeles O15	Bank of Inglewood $137.50 90-1179 d Ⓑ Ⓢ● ‡ § '26 *par* 100	B. H. Hayes, *Ch.* S. M. Greene	E. B. Harris Newcomb Condee	R. F. Lamb	E. D. Boone T. G. Stevens	100,000	19,700	838,970	230	483,890	276,070	30,640	168,290	N. Park, N. Y.; Citiz. N. Tr. & Sav., Los A.
" ------ "	**LOS ANGELES-FIRST NATIONAL TRUST & SAVINGS BANK** Ⓢ T ‡ '26	**Inglewood Branch,** Ⓢ T ‡ '26: (90-447-88) W. G. BROWN, *Inglewood V. P.*; A. H. ROBBINS, *Mgr.*; J. B. LIND, *A. Mgr.*; CLEM B. MILLER, *For. Mgr.*; WM. E. DUELKE, *For. Mgr.*; G. W. RICE, *Escrow Officer.* **Fairview-Heights Branch,** Ⓢ T ‡ '26: (90-1236-96) W. G. BROWN. *Inglewood V. P.*; C. L. JONES, *Mgr.*; A. T. LEUZINGER, *For Mgr.* **Lennox Branch,** Ⓢ T ‡ '26 (90-1090-30) W. G. BROWN, *Inglewood V. P.*; RAY M. STEVENS, *Mgr.*; THOS. P. LAIR, *For Mgr.*; C. T. HARTE, *Escrow Officer.*					*(See H*	*ead Offic*	*e, Los A*	*ngeles, C*	*alif.)*				
" ------ "	**SECURITY TRUST & SAVINGS BANK** ◆ 90-448 Ⓢ T● § '10			J. L. Steinbarger, *Mgr.*	K. S. Clary, *A. Mgr.*			1,373,370	*Local De*	*posits*				Chase N., N. Y.; Wells Fargo Bk. & Union Tr. Co., San F.

LOS ANGELES - PASADENA
SAN FRANCISCO - SAN DIEGO
WILLIAM R. STAATS CO.
PACIFIC COAST SECURITIES
BOUGHT — SOLD — QUOTED

TOWN AND COUNTY. ▲County Seats. 12 Fed. Res. Dist. ⌊ Los Angeles Br.	●Mem. A. B. A. ¤New §State †Priv. ‡Mem. State B. Ass'n. [Estab. ◆Fed. Res. Depts: T-Trust B-Bond d-Safe Dep. ⓢSav. $Last Sale %Div	President.	Vice-President.	Cashier.	Ass't Cashier.	Liabilities. Paid-up Capital	Surplus and Profits	Deposits	Other Liabilities	Resources. Loans and Discounts	Bonds and Securities	Miscellaneous	Cash & Exchanges, Due from Banks	Principal Correspondents.
Ione ..... 806 **Amador** H9	California Trust & Savings Bank ..... 90-945 ..... ⓢ†$'94	———	———	R. H. Frost, *Mgr.*	———	(*See Head Office, Sacramento, Calif.*)								**N. Park, N. Y.**; Cont. Ill. Bk. & Tr. Co., **Chi.**; W. F. Bk. & Un. Tr. Co., San F.; Calif. N., Sac.
Irvington ..... 819 **Alameda** J23	Bank of Alameda County 90-615 ●$'10	———	———	J. R. Blacow, *Mgr.*	———	(*See Head Office, Alvarado, Calif.*)								Chase N., N. Y.; Crocker 1st N., San F.
Isleton ..... 1600 **Sacramento** H7	Bank of Isleton ..... ⓢ●‡$'19 90-890	J. W. Gardiner	Mrs. I. P. Gardiner	W. R. Lutz	M. H. Traganza ...	$ 50,000	$ 21,920	$ 469,570	———	$ 273,410	$ 85,040	$ 48,620	$ 134,410	Bk. of Am. of Calif., **Sac.**; Anglo & Lon. Paris N. and Bk. of Italy N. Tr. & Sav. Assn., San F.
Jackson ..... 2200 **Amador** H9	**AMADOR COUNTY DEVELOPMENT BANK** 90-1300 ⓢ$'28	F. N. SORACCO	C. E. RICHARDS	F. J. POTTLE	W. P. JONES, *Sec.* F. J. POTTLE, *A. Sec.*	100,000	46,820 (*Affiliated with Bank of America of Los Angeles, See Head Office, Los Angeles, Calif.*)	139,970	———	31,710	207,420	6,000	41,660	Bk. of Am. N. A. and Chase N., N. Y.; Cont. Ill. Bk. & Tr. Co., Chi.; Bk. of Am. of Calif., San F. and Los A.
" ..... "	**Bank of Amador County** *par* 100 90-616 d ⓢ‡$'96	J. Chichizola	C. R. Downs	C. L. Culbert ..... F. J. Payne, *A. C.*	T. A. Hedgpeth .... R. C. Merwin	125,000	279,520	2,293,890	$ 380	1,759,270	756,950	2,290	180,280	**N. Park, N. Y.**; Crocker 1st N. and Bk. of Cal., San F.; Cal. N., Sac.
Jamestown ... 814 **Tuolumne** H10	**First Bank of Jamestown** 90-801 $'12	W. E. Booker	G. N. Porter	Chas. F. Butterfield	———	25,000 (*Affiliated with Bank of America of California. See Head Office, Los Angeles, Calif.*)	7,340	145,440	———	83,120	56,120	22,280	16,280	Bk. of Am. N. A. and Chase N., Cont. Ill. Bk. & Tr. Co., Chi.; Bk. of Am. of Calif., San F. and Los A.
" ..... "	*Jamestown National Bank* ...	(*Moved to Sonora as Motherlode National Bank*)												
Kelseyville .... 520 **Lake** G4	**BANK OF ITALY NATL. TR. & SAVGS. ASSN.** 90-909 ⓢ†●‡'04	State Wide Service Direct your clients to us. Quick returns on collections.		C. R. McRAE, *Mgr.*	MRS. LEAH B. BROWN	50 000 000 (*Kelseyville Branch. See Head Office, San Francisco, Calif.*)	55 756 630	———	———	———	———	———	———	Bk. of Am. N. A., N. Y.; Cont. Ill. Bk. & Tr. Co., Chi. For other correspondents see Head Office, San F.
Kerman ..... 213 **Fresno** J10	First Nat'l Bank in Kerman 90-618 d‡'24	J. A. Johnson	F. F. Minard	Wm. Richards	———	25,000	7,500	250,000	———	50,000	132,000	———	73,000	Irv. Tr., N. Y.; W. F. Bk. & Un. Tr. Co., San F.; Los A.-1st N. Tr. & Sav., Fresno.
King City .... 1200 **Monterey** K8	**BANK OF ITALY NAT. TR. & SAV. ASSN.** 90-856 ⓢ†●‡ '04	State Wide Service Direct your clients to us. Quick returns on collections.	J. R. SOMAVIA	E. RIANDA, *Mgr. and Tr. Off.*	J. A. WASSON	50 000 000 (*King City Branch. See Head Office, San Francisco, Calif.*)	55 756 630	———	———	———	———	———	———	**N. Park, N. Y.**; Cont. Ill. Bk. & Tr. Co., Chi. For other Correspondents see Head Office, San F.
" ..... "	Monterey County Trust & Sav. Bk. ... 90-620 .. d ⓢ●‡$'08 (*Formerly Monterey County Bank.*)	———	———	J. E. Abernethy, *Mgr.*	———	(*See Head Office, Salinas, Calif.*)				———	———	———	———	Bk. of Am. N. A., N. Y.; Anglo & Lon. Paris N., S. F.
Kingsburg ... 1800 **Fresno** K12	**Kingsburg Bank** ..... d ⓢ●‡$'11 $150–8% *par* 100 ◆ 90-533	C. E. Fosberg ..... J. L. Norman, *Ch.*	P. G. Peterson	O. E. Peterson	W. C. Nelson	110,000	68,770	889,350	67,900	678,370	158,350	166,320	132,970	Han. N., N. Y.; State Bk. of Chi., Chi.; Crocker 1st N., San F.; Los A.-1st N. Tr. & Sav., Los A.
Knights Landing **Yolo** G6 376	**BANK OF ITALY NATL. TR. & SAVGS. ASSN.** 90-853 ⓢ†●‡'04	State-wide service Direct your clients to us. Quick returns on collections.		P. G. FRIDAY, *Mgr.*	———	50 000 000 (*Knights Landing Branch. See Head Office, San Francisco, Calif.*)	55 756 630	———	———	———	———	———	———	Bk. of Am. N. A., N. Y.; Cont. Ill. Bk. & Tr. Co., Chi. For other correspondents see Head Office, San F.
Laguna Beach .. 325 ⌊ **Orange** P16	**Citizens Bank** ..... d ⓢ●‡$'23 $140 *par* 100 90-1031	G. D. Houston	W. R. Coy	V. F. Rush	———	50,000	15,820	396,120	———	265,720	68,250	11,000	116,970	Han. N., N. Y.; Cont. Ill. Bk. & Tr. Co., Chi.; Bk. of Italy N. Tr. & Sav. Assn., Los A.
La Habra ..... 3200 ⌊ **Orange** Q6	Bk. of America of California 90-816 ⓢ†●‡$'14 (*Succeeds United Security Bank & Trust Co.*)	W. F. Espolt, *Mgr.*	R. D. Maxwell, *A. Mgr.*	Geo. L. Gordon, *Pro-Mgr.*	Flora Luehm, *Pro.-Mgr.*	(*La Habra Branch. See Head Office, Los Angeles.*)								Bank of Am. N. A. and Chase N., N. Y.; Cont. Ill. Bk. & Tr. Co., Chi.

Digitized
https://fra
Federal R

LOS ANGELES - PASADENA
SAN FRANCISCO - SAN DIEGO
WILLIAM R. STAATS CO.
PACIFIC COAST SECURITIES
BOUGHT — SOLD — QUOTED

Town and County. ▲County Seats. ⟨2 Fed. Res. Dist. ⟨Los Angeles Br.	●Mem. A.B.A. ⁿNew §State †Priv. ‡Mem. State B. Ass'n. [Estab. ◆Fed. Res. Depts: T-Trust B-Bond d-Safe Dep. Ⓢ Sav. $Last Sale %Div.	President.	Vice-President.	Cashier.	Ass't Cashier.	Liabilities. Paid-up Capital	Surplus and Profits	Deposits	Other Liabilities	Resources. Loans and Discounts	Bonds and Securities	Miscellaneous	Cash & Exchanges, Due from Banks	Principal Correspondents.
						$	$							
La Jolla 1525 ⟨San Diego Q18	**BANK OF ITALY NATL. TR. & SAVGS. ASSN.** 90-621 Ⓢ⟩●‡'04	State-wide service in California. Direct your clients to us. Quick returns on collections.		A. L. CLARK, *Mgr.*	LUTHER BROWN	50 000 000 (La Jolla	55 756 630 a Branch	h. *See*	*Head Offi*	*ce, San*	*Francisc*	*o, Calif.)*		Guaranty Tr. Co., N. Y.; N. Bk. Rep., Chi. For other correspondents see Head Office, San F.
" ----- "	**FIRST NATIONAL TR. & SAV. BANK** 90-1131 Ⓢ⟩●‡'24			H. B. CASSIDY, *Mgr.*	W. C. STITT, *A. Mgr.* B. W. SIBLEY, *A. Mgr.*	(Branch	of San D	iego, Cal	if.) -----					N. City, N. Y.; Un. Tr. Co., Chi.; 1st N., Los A.; W. F. Bk. & Un. Tr. Co., San F.
" ----- "	LaJolla National Bank of San Diego dⒷⓈ●‡ '28 $125 *par* 100 90-1296	Karl Kenyon	R. C. Bulger	D. M. Plaister, *V. P. and Cash.*	Sibley Sellew	197,000	48,870	$ 438,450		$ 272,620	$ 209,730	$ 12,300	$ 189,670	Chase N., N. Y.; 1st N., Chi.; Anglo & Lon. Paris N., San. F.; Bk. of Am. of Calif., Los A.
Lakeport 1200 Lake G3	**BANK OF ITALY NATL. TR. & SAVGS. ASSN.** 90-510 Ⓢ⟩●‡'04	State-wide service in California. Direct your clients to us. Quick returns on collections.	F. H. BOGGS, *Ch. Adv. Bd.*	GEO. H. VOSS, *Mgr.*	R. R. WOODWARD	50 000 000 (Lakepo	55 756 630 rt Bran	ch. *See*	*Head Offi*	*ce, San F*	*rancisco,*	*Calif.)*		Bk. of Am. N. A., N. Y.; Cont. Ill. Bk. & Tr. Co., Chi. For other correspondents see Head Office, San F.
" ----- "	**Bank of Lake** ●$'74 $260-12% 90-511	M. S. Sayre, *Ch. of Bd. and Pres.*	W. C. Moore, J. L. Annette	F. A. Greene	D. W. Greene	50,070	82,770	644,080	1,130	344,830	184,860	22,050	226,310	Wells Fargo Bk. & Un. Tr. Co., Bk. of Italy N. Tr. & Sav. Assn., and Anglo & Lon. Paris N., San F.
Lakeside 452 ⟨San Diego Q19	**Lakeside Com'l & Sav. Bank** $150-6% 90-981 dⒷ‡$'21 *par* 100	A. W. Hall	L. G. Scott	B. J. Conrad		25,000	8,200	192,220		113,270	61,800	12,000	38,340	W. F. Bk. & Un. Tr. Co., San F.; Secur. Tr. & Sav., San Diego.
Lamanda Pk. Sta.	*(See Pasadena)*													
La Mesa 1900 ⟨San Diego Q19	**BANK OF ITALY NATL. TR. & SAVGS. ASSN.** 90-622 Ⓢ⟩●‡'04	State-wide service in California. Direct your clients to us. Quick returns on collections.		H. A. HALL, *Mgr.*	C. K. VOORHEES	50 000 000 (La Mes	55 756 630 a Branc	h. *See*	*Head Offi*	*ce, San F*	*rancisco,*	*Calif.)*		Guaranty Tr. Co., N. Y.; Union Tr. Co., Chi. For other correspondents see Head Office, San F.
" ----- "	Bank of Southern California 90-1190 Ⓢ●$'27	J. O. Miller, *Pres. and Ch. of Bd.*	Frank Von Tesmar E. F. Farnsworth	V. F. Sheffield		50,000	7,900	258,990		187,910	84,810	13,500	30,670	N. Y. Tr. Co., N. Y.; Union Tr. Co., Chi.; W. F. Bk. & Un. Tr. Co., San F.; Merch. N. Tr. & Sav., Los A.
Lancaster 1017 ⟨Los Angeles N16	**BANK OF ITALY NATL. TR. & SAVGS. ASSN.** 90-756 Ⓢ⟩●‡'04	State-wide service in California. Direct your clients to us. Quick returns on collections.	GEO. W. TIGHE	D. J. DUVALL, *Mgr.*		50 000 000 (Lancas	55 756 630 ter Bra	nch. *S*	*ee Head*	*Office, Sa*	*n Franci*	*sco, Cali*	*f.)*	N. Park, N. Y.; N. Bk. Rep., Chi. For other correspondents see Head Office, San F.
Lankershim	*(See North Hollywood)*													
Larkspur 1400 Marin D15	**AMERICAN TRUST COMPANY** $600-16% ◆ 90-1045 Ⓢ‡$'54			E. L. Hook, *Mgr.*	J. D. Keller, *A. Mgr.*	(Larksp	ur Bran	ch. *See*	*Head Off*	*ice, San*	*Francisc*	*o, Calif.)*		
Laton 413 Fresno K12	**First National Bank** $160-10% 90-624 dⓈ⟩●‡'10 *par* 100	Warren Dutton	N. C. Blanchard	L. B. Vaughn		25,000	8,080	130,560	28,800	79,320	62,240	24,650	26,230	1st N., Hanford.
La Verne 2300 ⟨Los Angeles P7	**Farmers & Merchants Bank** 90-836 Ⓐ‡$'16	L. C. Klinzman	R. L. Davis, H. E. Belcher	L. A. Blickenstaff	Pearl Klinzman, J. E. Davis	50,000	31,702	334,95		223,270	99,480	6,000	92,870	N. City, N. Y.; Los A.-1st N. Tr. & Sav., Los A.; Crocker 1st N., San F.
" ----- "	**First National Bank** $200-10% 90-496 *par* 100	O. S. Jewett	W. S. Romick	E. H. Boly	O. L. Marshall	25,000	17,980	415,780	25,800	119,350	210,780	4,800	149,640	Chase N., N. Y.; Cont. Ill. Bk. & Tr. Co., Chi.; Bk. of Italy N. Tr. & Sav. Ass'n., and Far. & Merch. N., Los A.
Lawndale 1000 ⟨Los Angeles O15	**First Exchange State Bank** $140-4% 100 90-1126 dⒷ●‡$'25	A. F. Netzel, R. E. Miller, *Ch.*	Ross Walker, H. Krabbenschmidt	H. Krabbenschmidt	Charles Kellogg	50,000	7,980	533,000		285,840	206,500	1,190	56,250	Bk. of Am. N. A., N. Y.; Los A.-1st N. Tr. & Sav., Los A.
Le Grand 362 Merced J10	**Le Grand Bank** Ⓑ●‡$'13 6% 90-792	E. T. Cunningham	R. C. Burchell	A. J. Grasmoen		25,000	18,650	226,700		182,930	29,300	5,130	52,990	Bk. of Italy N. Tr. & Sav. Assn., San F.
Lemoore 1700 Kings K11	**First National Bank** Ⓢ●‡'05 *par* 100 90-489	J. H. McGlashan	C. H. Bailey	A. D. Campbell	C. D. Willis, R. J. Prince	150,000	26,200	1,225,000	12,500	882,700	190,500	160,400	180,100	Chase N., N. Y.; Anglo & Lon. Paris, N., San F.; Citiz. N. Tr. & Sav., Los A.

LOS ANGELES - PASADENA
SAN FRANCISCO - SAN DIEGO
WILLIAM R. STAATS CO.
PACIFIC COAST SECURITIES
BOUGHT — SOLD — QUOTED

Number under Name of Bank is the New Transit Number given to each bank in U. S. exclusively by The Rand-McNally Bankers' Directory, under the authority of The American Bankers Ass'n.

CALIFORNIA—Continued

Non-Bank Towns with Nearest Banking Point (Indexed Acces.), Lawyers, Laws (indexed) in back of this volume. For Interest Rates, Holidays, etc., see Laws.

Town and County. ▲County Seats 12 Fed. Res. Dist. ⌊ Los Angeles Br.	●Mem. A.B.A. nNew §State †Priv. ‡Mem. State B. Ass'n. [Estab. ◆Fed. Res. Depts: T-Trust B-Bond d-Safe Dep. ⓢSav. $Last Sale %Div.	President.	Vice-President.	Cashier.	Ass't Cashier.	Liabilities. Paid-up Capital	Surplus and Profits	Deposits	Other Liabilities	Resources. Loans and Discounts	Bonds and Securities	Miscellaneous	Cash & Exchanges, Due from Banks	Principal Correspondents.
Lennox 4500 (Inglewood P. O.) ⌊ **Los Angeles** O15	**LOS ANGELES-FIRST NATIONAL TRUST & SAVINGS BANK** 90-1090 ⓢ†'25	----------	**W. G. BROWN**	**RAY M. STEVENS,** *Mgr.*	**THOS. P. LAIR,** *For. Mgr.* **C. T. HARTE,** *Escrow Off.*	**(Lennox Branch. See Head Office, Los Angeles) FOR COMPLETE REPORT, SEE HEADOFFICE, LOS ANGELES.**								
Lincoln 1700 **Placer G8**	**BANK OF AMERICA OF CALIFORNIA** 90-825 dB ⓢ T • ‡ $ '67 (*Succeeds Central Bank of California.*)	----------	**WALTER JANSEN,** *V. P.*	**W. M. SPARKS, JR.,** *Mgr.*	----------	**(Lincoln Branch. See Head Office, Los Angeles, Calif.) RESOURCES OVER 40 MILLIONS.**								Bk. of Am. N. A. and Chase N., N. Y.; Cont. Ill. Bk. & Tr. Co., Chi.
" ——— "	**Bank of Lincoln** --- d ⓢ • ‡ $ '02 $140-10% *par* 100 90-625	B. C. Musser	W. V. Hayt	J. A. Bannister	A. M. Seifert	$ 64,000	$ 47,590	$ 904,300	$ 410	$ 576,110	$ 262,140	$ 57,830	$ 120,220	N. Park, N. Y.; Anglo-Calif. Tr. Co. and A. & L. P. N., San F.; Cap. N., Sac.
Lindsay 3100 **Tulare K13**	Lindsay Savings Bk. d ⓢ • ‡ $ '10 $175-10% *par* 100 90-425	E. L. Daniells	F. F. Hostetter	R. E. Wolf, *Cash. and Mgr*	G. M. Pfrimmer Stary Gange M. A. Jenvey	60,000	65,400	905,460	———	459,250	254,140	22,820	294,660	N. City, N. Y.; Am. Tr., San F.; Citiz. N. Tr. & Sav., Los A.; 1st N., Fresno.
" ——— "	**LOS ANGELES-FIRST NATIONAL TRUST & SAVINGS BANK** 90-424-46 ⓢ T • ‡ '28	----------	**CHESTER DOWELL,** *V. P.*	**A. M. HOSTETTER,** *Mgr.*	**MISS EDITH BELL,** *A. Mgr.* **G. D. PARLI,** *A. Mgr.* **C. BACHMAN,** *For. Mgr.*	**(Lindsay Branch. See Head Office, Los Angeles, Calif.) FOR COMPLETE REPORT SEE HEAD OFFICE,**								
Live Oak 516 **Sutter F6**	**BANK OF ITALY NATL. TR. & SAVGS. ASSN.** 90-727 ⓢ T • ‡ $ '04	**State-wide service in California. Direct your clients to us. Quick returns on collections.**	**DUNNING RIDEOUT**	**E. H. COBEEN,** *Mgr.*	----------	50 000 000 (Live Oak Branch. See Head Office, San Francisco, Calif.)	55 576 630	———	———	———	———	———	———	Bk. of Am. N. A., N. Y.; Cont. Ill. Bk. & Tr. Co., Chi. For other correspondents see San Francisco.
Livermore 2300 **Alameda F25**	**AMERICAN TRUST COMPANY** $600-10% ◆ 90-410 ⓢ T • ‡ $ '54	----------	----------	H. J. Callaghan, *Mgr.*	Douglas Beasley, *A. Mgr.*	(Livermore Branch. See Head Office, San Francisco, Calif.)								
" ——— "	**BANK OF ITALY NATL. TR. & SAVGS. ASSN.** 90-409 ⓢ T • ‡ '04	**State-wide service in California. Direct your clients to us. Quick returns on collections.**	----------	**CHAS. A. SMITH,** *Mgr.* **F. P. CARBOZA,** *A. Mgr. and A. Tr. Off.*	**J. J. KELLY**	50 000 000 (Livermore Branch. See Head Office, San. F.	55 756 630	———	———	———	———	———	———	Bk of Am. N. A., N. Y.; Cont. Ill. Bk. & Tr. Co., Chi. For other correspondents see Head Office, San. F.
Livingston 600 Merced J10	nBank of America of California --- 90-1263 --- d ⓢ T • ‡ $ '67	----------	M. M. Hunter, *Mgr.*	Vincent S. Court, *Pro. Mgr.*	----------	**(Livingston Branch. See Head Office, Stockton, Calif.)**								Bk. of Am. N. A. and Chase N., N. Y.; Cont. Ill. Bk. & Tr. Co., Chi.
Lockeford 619 **San Joaquin H8**	Union Safe Deposit Bk. --- • '07 90-625	———	———	J. A. Hammond	———	———	———	———	———	———	———	———	———	Cont. Ill. Bk. & Tr. Co., Chi.; Crocker 1st N., San F.; Mellon N., Pitt.
Lodi 7100 San Joaquin H8	**BANK OF AMERICA OF CALIFORNIA** 90-360 ⓢ T • ‡ $ '67 (*Succeeds United Security Bk. & Tr. Co.*)	----------	**C. M. FERDUN,** *Mgr.*	----------	**A. R. KOLB,** *A. Mgr.* **FREDERICK SPOERKE,** *A. Mgr.*	**(Lodi Branch. See Head Office, RESOURCES OVER 40 MILLIONS.**				**Los Angeles, Calif.)**				**Bk. of Am. N. A. and Chase N., N. Y.; Cont. Ill. Bk. & Tr. Co., Chi.**
" ——— "	**BANK OF ITALY NATL. TR. & SAVGS. ASSN.** 90-361 ⓢ T • ‡ '04	**GEO. F. McNOBLE,** *Ch. Adv. Bd.* **State-wide service in California. Direct your clients to us. Quick returns on collections.**	**W. H. LORENZ**	**LLOYD MAZZERA,** *Mgr.*	**C. D. TAPPAN**	50 000 000 (First-Central of Lodi Branch.	55 756 630	———	———	———	———	———	———	Bk. of Am. N. A., N. Y.; Cont. Ill. Bk. & Tr. Co., Chi. For other correspondents see Head Office, San F.
" ——— "	**Farmers & Merchants Bank** $200 90-844 ⓢ • ‡ $ '16	J. B. Gundert	H. C. Lange L. Lachenmaier	S. B. Duca J. Kurtz, *Tr.*	C. A. Wishek	150,000	40,840	$1 336 340	———	761,380	387 540	127,710	250,540	Chase N., N. Y.; Anglo-Calif. Tr. Co., San F.; Calif. N., Sac.
Loleta 317 **Humboldt D1**	**Bank of Loleta** ⓢ • ‡ $ '10 $150-8% 90-627	R. O. Dickson	W. F. Dickson	E. E. Hill	———	25,000	19,390	263,200	———	42,690	188,540	15,000	61,350	N. Bk. Com., N. Y.; Am. Tr., San F.; 1st N., Eureka.
Lomita 725 ⌊ **Los Angeles P15**	**CALIFORNIA BANK** 90-922 ⓢ • ‡ $ '04	---------- **All Banking Matters promptly handled.**	L. J. Hunter, *Mgr.*	F. W. McMullen, *Pro. Mgr.*	----------	4,500,000 (Lomita Branch. See Head Office, Los Angeles, Calif.)	3,340,650	———	———	———	———	———	———	N. City, N. Y.; Un. Tr., Chi.; Balt. Tr., Balt.; 1st N., Pitts.; Bk. of Calif. N. A., San F.

LOS ANGELES - PASADENA
SAN FRANCISCO - SAN DIEGO
WILLIAM R. STAATS CO.
PACIFIC COAST SECURITIES
BOUGHT — SOLD — QUOTED

Digitized https://fra Federal Reserve Bank of St. Louis

Town and County. ▲County Seats. 12 Fed. Res. Dist. ⌊ Los Angeles Br.	●Mem. A.B.A. ⁿNew §State †Priv. ‡Mem. State B. Ass'n. [Estab. ◆Fed. Res. Depts: T-Trust B-Bond d-Safe Dep. ⓢSav. $Last Sale %Div.	President.	Vice-President.	Cashier.	Ass't Cashier.	Liabilities: Paid-up Capital	Liabilities: Surplus and Profits	Liabilities: Deposits	Liabilities: Other Liabilities	Resources: Loans and Discounts	Resources: Bonds and Securities	Resources: Miscellaneous	Resources: Cash & Exchanges, Due from Banks	Principal Correspondents.
Lompoc ——1900 ⌊ **S. Barbara** N9	**BANK OF ITALY** **NATL. TR. & SAVGS. ASSN.** 90-449 ⓢ⌊•‡'04	----------	----------	J. W. CARDOZA, *Mgr.*	M. R. PATTEE—— H. A. KELLIHER	$ 50 000 000	$ 55 756 630	———	———	———	———	———	———	Guaranty Tr. Co., N. Y.; Union Tr. Co.' Chi. For other correspondents, see Head Office, San F.
		State-wide serv ice in California. Direct your clie nts to us. Quick returns o n collections.				(Lompo c Branc h. *See Head Offi ce, San F rancisco, Calif.)*								
" ——— "	**LOS ANGELES-FIRST NATIONAL TRUST & SAVINGS BANK** 90-451-37 ⓢ⌊•‡'22	----------	----------	G. H. FRETAG, *Mgr.*	L. C. HUSEMAN, *A. Mgr.* S. A. KUHLE, *For. Mgr.* D. L. THOMAS, *For. Mgr.*	(Lompo c Branc h. *See Head O ffice, Lo s Angele s, Calif.*)								
		FOR COMPL ETE RE LOS AN PORT GELES.								**SEE HE AD OFF**		**ICE,**		
Lone Pine——360 ⌊ **Inyo** K16	Bk. of America of California 90-1243 dBⓈ⌊•‡$'67 *(Succeeds United Security Bk. & Tr. Co.)*	----------	----------	Dean L. Sears, *Mgr.*	Cyrus Edward LaBree, *Pro. Mgr.*	(Long P ine Bran ch. *See Head Offi ce, Los A ngeles, C alif.)*								Bk. of Am. N. A. and Chase N., N. Y.; Cont. Ill. Bk. & Tr. Co., Chi.
Long Beach129.400 ⌊ **Los Angeles** P15	**BANK OF AMERICA OF CALIFORNIA** 90-113 dBⓈ⌊•‡$'67 *(Succeeds First National Bk.)*	R. D. JUDKINS——	W. P. NESTLE, *Mgr.* W. W. GARNER, JR., *V. P. and A. Mgr.* E. E. WRIGHT, *A. Tr. Off.*	J. W. PETTIJOHN, *Pro. Mgr.* R. C. BURSON *Pro. Mgr.* E. E. EDWARDS, *Pro. Mgr.*		(Long B each Br anch. *See Hea d Office , Los A ngeles, Calif.)*								**N. Bk. Com.,** Bk. of Am. N. A. and Chase N., N. Y.; Cont. Ill. Bk. & Tr. Co., Chi.
		(RESO URCES OVER 4 00 MIL LIONS)												
" ——— "	***BANK OF ITALY National Trust and Savings Ass'n** **LONG BEACH OFFICE** 90-969 ⓢ⌊•‡'04 (Corner First and Pine Ave.)					50 000 000	55 756 630	*(See He ad Office,*		*San Fr ancisco,*		*Calif.)*	———	Gty. Tr. Co., N. Y.; Cont. Ill. Bk. & Tr. Co., Chi. For other correspondents see Head Office, San F.

E. J. WIGHTMAN, *Vice President*
J. R. DAVIS, *Vice President*
JULIUS BLUM, *Vice President*
J. S. DUTTON, *Assistant Vice President*

Assistant Cashiers

F. E. HARDIKER — L. E. THOMAS
F. W. SINCLAIR — J. S. CROW
G. V. H. BROWN — A. O. SPERRY
W. J. GROTENHUIS — M. R. UPDEGRAFF
M. C. NORMAN — H. CURTIS CASSILL

Special Attention to Tourists and Home Seekers

LONG BEACH BRANCHES:

(90-1001) **American Avenue Branch•,** *3rd and American Ave.*—**M. W. DAUBNEY,** *Manager*
(90-1197) **East Long Beach Branch•,** 3000 *E. Anaheim St.* — **H. E. POAPST,** *Manager*
(90-120) **Marine Trust Office•,** *Broadway and Pine Ave.*—**E. J. WIGHTMAN AND JULIUS BLOOM,** *Vice Presidents*
(90-1193) **North Long Beach Branch•,** 5300 *Long Beach Blv'd.*—**E. J. OUTHIER,** *Manager*
(90-1199) **Belmont Shore Branch•,** 5200 *E. Second St.*—**C. W. MAY,** *Manager*
(90-1195) **Redondo and Seventh Branch•,** 3401 *E. Seventh St.*—**W. C. TOMLINSON,** *Manager*
(90-1194) **Seventh and American Branch•,** 702 *American Ave.*—**H. L. PORTER,** *Manager*
(90-1119) **Seventh and Pine Avenue Branch•,** 650 *Pine Ave.*—**F. H. CHAMPLAIN,** *Manager*
(90-1196) **Union State Branch•,** 1705 *E. Anaheim St.* — **E. R. DACK,** *Manager*

State Wide Service in California
Direct Your Clients to Us
Quick Returns on Collections

" ——— "	*California National Bank $250-12% 90-122 ⓢ⌊•‡'20	Nelson McCook— Fred L. Dennie, *V. P.*	H. M. Haskell—— F. E. Wall W. J. Towner Graydon Hoffman	M. A. White—— M. L. Stephens, *Tr. Officer*	K. B. Morgan—— Fonda McCook S. W. Coverdale	200,000	175,980	$4 809 440	$ 191,500	$3 325 350	$ 950,530	$ 39,590	$1 061 450	N. City, N. Y.; Cont. Ill. Bk. & Tr. Co., Chi.
" ——— "	*Citizens State Bk. dⓈ•‡$'23 $125 *par* 100 90-1070	Earl Akers———	A. F. Cheroske —— F. F. Merriam H. O. Henderson	W. A. Teegarden—	Fred W. Cleland —	152,300	2,870	493,090	———	388,010	———	48,560	202,730	Chase N., N. Y.; Far. & Merch., Long Beach; Pan-Am., Los. A.

(*Long Beach banks continued on next page*)

LOS ANGELES - PASADENA
SAN FRANCISCO - SAN DIEGO
WILLIAM R. STAATS CO.
PACIFIC COAST SECURITIES
BOUGHT — SOLD — QUOTED

Town and County. ▲County Seats. Fed. Res. Dist. 12 [Los Angeles Br.	●Mem. A.B.A. ¤New §State †Priv. ‡Mem. State B. Ass'n. [Estab. ◆Fed. Res. Depts: T-Trust B-Bond d-Safe Dep. ⓢSav. $Last Sale % Div.	President.	Vice-President.	Cashier.	Ass't Cashier.	Liabilities. Paid-up Capital	Surplus and Profits	Deposits	Other Liabilities	Resources. Loans and Discounts	Bonds and Securities	Miscellaneous	Cash & Exchanges, Due from Banks	Principal Correspondents.
Long Beach 129,400 *(Continued)*	***FARMERS & MERCH. BANK** $225–12% *par* 100 dβⓈ•‡$'07 ◆ 90–119	C. J. Walker	G. A. Walker A. R. Montgomery C. E. Huntington	C. E. Huntington F. A. Ziegler, *A. C.* E. H. Archer, *A. C.* V. W. Sylvester, *A. C.* R. B. Avery, *A. C.*	D. L. Robbins R. E. Jennings E. O. Miller O. E. Wesenberg D. B. Williams, *Auditor*	$1 000 000	$ 508,940	$ 12 149 760	$ 11,520	$6 954 800	$2 488 820	$ 947,060	$3 279 530	Han. N., N.Y.; N. Bk. Rep., Chi.; Crocker, 1st N., San F.; Citiz. N. Tr. & Sav., Los A.
" ——— "	Farmers & Merch. Tr. Co. 12% *par* 100 90–1063 T‡§'20	H. V. Ketcherside C. J. Walker, *Ch. of Bd.*	C. Z. Walker T. W. Williams H. McQuilkin, *Aud.* Hazel Stewart, *A. Aud.*	W. H. Dunn, *Sec. and Tr.* H. V. Ketcherside, *Tr. Off.*	C. E. Huntington, *A. Sec. and A. Tr.* C. Z. Walker, *A. Tr. Off.*	100,000	131,910	———	550	———	210,990	100	21,370	Han. N., N. Y.; Citiz. N. Tr. & Sav., Los A.; Far. & Merch., Long Beach.
" ——— "	***LOS ANGELES-FIRST NATIONAL TRUST & SAVINGS BANK**	*Long Beach Branch* ⓈT•‡'22 (90-118-45): **C. F. Gorman**, *Vice Pres. and Mgr.*; C. E. Akers, *Vice Pres.*; R. C. Lewis, *Vice Pres.*; O. H. Ady, *V. P.*; **J. F. Dickerson**, S. Davis, H. H. Ferguson, Mrs. M. K. Scull and Joe Magoffin, *A. Mgrs.*; Clark Bush, *Tr. Off.* *Atlantic Avenue Branch* ⓈT‡'23 (90-1233-58): **A. G. Hollensteiner**, *Mgr.*; G. E. Murphy, *A. Mgr.* *Belmont Heights Branch* ⓈT‡'22 (90-1232-57): **R. G. Webster**, *Mgr.* *Harbor Branch* ⓈT‡'23 (90-1235-74.): **J. W. Starr**, *Mgr.*; J. F. Vitek, *A. Mgr.* *Seventh and Cherry Branch* (90-1234-71): Chas. E. Cody, *Mgr.*; Walter Everts, Jr., *A. Mgr.* **Send us your Long Beach business. We give personal service. Quick returns at low rates. TRY OUR FACILITIES.**					(See Head Office, Los Angeles, Calif.)				
" ——— "	Los Angeles Morris Plan Co. $135–7% Ⓢ'27	———	———	Allan D. Hayes, *Mgr.*	Leonard Shoultz, *A. Mgr.*	(Long Beach Office of Los Angeles Morris Plan Bk., Los Angeles, Cal.)								
" ——— "	*Seaside Nat. Bank dβⓈ•‡'25 $150 *par* 100 90–1148	H. S. Beckman	Naomi C. Tompkins J. B. Hines	J. B. Hines H. R. Maltby, *A. C.*	Joy A. Smith Janette C. Webster	300,000	37,520	2,175,530	133,000	1,608,150	501,910	100,740	435,240	N. City, N. Y.; Cont. Ill. Bk. & Tr. Co., Chi.; Seab. N., Los A.; Anglo & Lon. Paris N., San F.
" ——— "	***SECURITY TRUST & SAVINGS ◆ BANK** T‡§'02	(90-115) ***Long Beach Branch:*** P. E. Hatch, *V. P. and Mgr.*; J. E. Hatch, *V. P.*; L. C. Powell, *A. Cash.*; H. E. Smith, *A. Cash.*; Brown Funk, *A. Cash.*; G. F. Wilson, *A. Cash.*; Lon E. Peek, *A. Cash.*; C. C. Jameson, *A. Cash. and A. Sec.*; Percy C. Scott, *A. Tr. Off.* (90-1040) ***American Ave. Branch:*** S. W. Dunham, *Mgr.* (90-1041) ***Fourth Street Branch:*** D. E. Bowen, *Mgr.*					**Long Beach Deposits . . . . $15,280,470** ***See Head Office, Los Angeles, Calif.*** **Prompt and competent attention is given to all collections.** **Personal presentation is always made when possible.**				Chase N., N. Y.; Cont. Ill. Bk. & Tr. Co., Chi.; Wells Fargo Bk. & Union Tr. Co., San F.
" ——— "	***WESTERN TRUST & SAVINGS BANK** 12% *par* 100 90–121 dⓂ•‡$'20	J. W. TUCKER G. L. CRAIG C. H. TUCKER	A. L. PARMLEY	W. A. HARLAN W. F. HERMAN, *Sec.*	G. M. FOOTE C. C. AUGE, *Tr. Off.*	225,000	216,890	3,430,580	———	2,128,660	1,046,650	156,840	540,320	Han. N., N. Y.; 1st N., Chi.; Far. & Merch. N., Los A.; Wells Fargo Bk. & Union Tr. Co., San F.
		A complete departmental Bank. Savings Commercial Trust.												
" ——— "	Long Beach Clearing House (*Members indicated by a* ★)	P. E. Hatch	———	R. D. Judkins, *Mgr.*	———									
" ——— "	**JOSEPH G. BONE** (536 Jergins Trust Bldg.)	**Investment**	**Securities.**	———	———									1st N., Council Bluffs; Far. & Merch., Long Beach.
Loomis ——— 600 Placer G8	California Trust & Sav. Bank 8% 90–784 dⓈ•‡$'13	———	———	E. D. Dunton, *Mgr.*	———	(Loomis Branch, See Head Office, Los Angeles, Calif.)								N. Park, N. Y.; Bk. of Calif. N. A. and Am. Tr. Co., San F.; Calif. N., Sacramento.
Los Altos ——— 520 Santa Clara H21	First National Bank ⓈT‡'20 $125 90–906	F. S. Oliver	M. O. Adams	W. T. Clements	S. C. Garrett	25,000	20,570	274,420	25,000	77,240	204,640	15,000	48,100	Anglo & Lon. Paris N., San F.

Digitized by https://fra Federal

LOS ANGELES - PASADENA
SAN FRANCISCO - SAN DIEGO
WILLIAM R. STAATS CO.
PACIFIC COAST SECURITIES
BOUGHT — SOLD — QUOTED

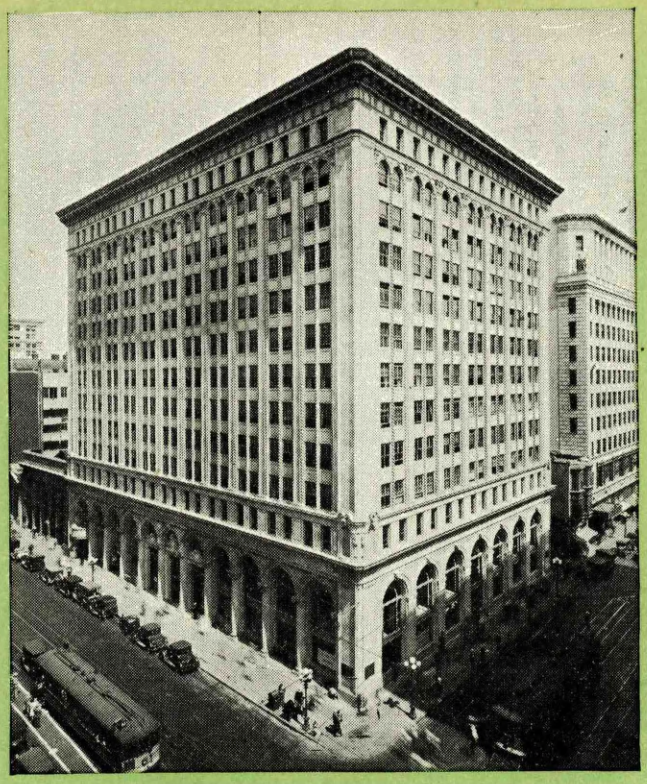

Head Office, Seventh and Spring Streets,
Los Angeles

BANK OF AMERICA

OF CALIFORNIA

A Consolidation of

MERCHANTS NATIONAL TRUST & SAVINGS BANK OF LOS ANGELES

and

UNITED SECURITY BANK AND TRUST COMPANY OF SAN FRANCISCO

Head Office: Los Angeles
Northern California Headquarters: San Francisco

Resources more than . . $400,000,000

---

140 BRANCHES

Serving California from the Oregon Line to the Mexican Border

Digitized for FRASER
https://fraser.stlouisfed.org
Federal Reserve Bank of St. Louis

●Mem. A.B.A. ⁿNew §State †Priv ‡Mem. State B. Ass'n. [Estab. ◆Fe l. Res. Depts: T-Trust B-Bond d-Safe Dep. ⓢSav. $Last Sale %Div.

*BANK OF AMERICA OF CALIFORNIA

dB⓪T◆‡$'67

HEAD OFFICE 16-5

(Cor. Seventh and Spring)

CONSOLIDATION OF MERCHANTS NATIONAL TRUST AND SAVINGS BANK

LOS ANGELES

AND

UNITED SECURITY BANK AND TRUST COMPANY

SAN FRANCISCO

OFFICERS IN LOS ANGELES

J. E. FISHBURN . . *Vice Chairman of the Board of Directors*

E. J. NOLAN . . . . . *President*

Vice Presidents

C. R. BELL
MARCO H. HELLMAN
IRVING H. HELLMAN
W. F. DUFFY
HOWARD WHIPPLE
R. M. PHILLEO, *and Cashier*
H. H. ASHLEY, *and Manager Trust Department*
LOUIS H. MOORE
R. W. WATSON
F. N. BELGRANO, JR., *and Comptroller*
J. A. WESTMORELAND
T. J. BRANT
C. W. PROLLIUS
A. W. MORTON
J. H. ROSENBERG
B. H. BROWN
A. G. MAURER
H. B. KELLEY
THOS. M. WILLIAMS
STEWART MC KEE
E. A. WINSTANLEY
F. B. LACEY
J. A. TAYLOR
L. S. COLYER, *and Trust Officer*

RESOURCES OVER 400 MILLIONS

LIABILITIES.				RESOURCES.			
PAID-UP CAPITAL	SURPLUS AND PROFITS	TOTAL DEPOSITS	OTHER LIABILITIES	LOANS AND DISCOUNTS	BONDS AND SECURITIES	MISCELLANEOUS RESOURCES	CASH & EXCHANGES, DUE FROM BANKS

"IN PROCESS OF CONSOLIDATION. COMPLETE FIGURES NOT AVAILABLE WHEN FORMS CLOSED"

BRANCHES IN LOS ANGELES

*THIRD AND SPRING (16–219); Warren Smith, *Mgr.*
*SEVENTH AND FIGUEROA (16–222); D. R. Branham, *Jr. V. P. and Mgr.*
*SIXTH AND MAIN STREETS (16–241); E. W. Clayton, *Jr. V. P. and Mgr.*; F. L. Thomas, *Jr., V. P.*
*ELEVENTH AND MAIN STREETS (16–221); W. W. Bilbo, *Mgr.*
*TEMPLE AND FREMONT (16–228); J. L. Zimmerman, *Mgr.*
*THIRD AND OLIVE STREETS (16–232); A. A. Werner, *Mgr.*
*TENTH AND HOPE STREETS (16–236); Lynn Folger, *Mgr.*
*TWENTY-FOURTH AND HOOVER (16–220); Philip Simon, *Mgr.*
*SECOND AND WESTERN AVENUE (16–223); C. N. Willits *Mgr.*
*TWENTY-FIFTH AND CENTRAL AVENUE (16–224); Henry Michel, *Mgr.*
*WASHINGTON AND WESTERN AVENUE (16–225); C. P. Lyon, *Mgr.*
*FIFTY-SEVENTH AND BROADWAY (16–226); J. G. Hall, *Mgr.*
*BROOKLYN AND CUMMINGS STREET (16–227); E. M. Sawyer, *Mgr.*
*SANTA BARBARA AND WESTERN AVENUE (16–229); K. B. Van Meter, *Mgr.*
*SEVENTH AND MATEO (16–230); C. K. Grensted, *Mgr.*
*SLAUSON AND VERMONT (16–231); H. G. Durand, *Mgr.*
*SANTA MONICA AND VERMONT (16–233); V. N. Eltinge, *Mgr.*
*MAIN AND WASHINGTON STREET (16–234); G. R. Anderson, *Mgr.*
*PICO AND THIRD (16–235); John W. Schenck, *Mgr.*
*JEFFERSON AND SAN PEDRO (16–237); R. E. Blaisdell, *Mgr.*
*TENTH AND WESTERN (16–238); O. A. Moxness, *Mgr.*
*HOLLYWOOD AND SUNSET (16–239); Philo N. Fox, *Mgr.*
*SEVENTH AND HOOVER (16–242); Harry Christensen, *Mgr.*
*WILSHIRE AND DETROIT STREET (16–288); A. B. Mc Cord, *Mgr.*
*WILSHIRE AND VERMONT (16–240); Geo. W. Thompson, *Mgr.*
*WEST ADAMS AND MARNE (16–289); R. B. Funkhouser, *Mgr.*
SECOND AVENUE AND FORTY-EIGHTH (90–990); A. M. Johnson, *Mgr.*
Succeeds Second Avenue State Bank, Los Angeles, Calif.

*Succeed *Merchants National Trust & Savings Bank, Los Angeles, Calif.*

PRINCIPAL CORRESPONDENTS.

First National Bank	Baltimore
National Shawmut Bank	Boston
Old Colony Trust Company	"
Continental Illinois Bk. & Tr. Co.	Chicago
First National Bank	"
Foreman National Bank	"
Harris Trust & Savings Bank	"
National Bank of Republic	"
State Bank of Chicago	"
Union Trust Company	"
Lincoln National Bank	Cincinnati
Midland Bank	Cleveland
Union Trust Company	"
Colorado National Bank	Denver
United States National Bank	"
National Bank of Commerce	Detroit
Fidelity National Bank & Tr. Co.	Kansas City
Northwestern National Bank	Minneapolis
Canal Bank & Trust Co.	New Orleans
Whitney Central National Bank	"
Irving Trust Co.	New York
French American Bk. Corp.	"
Guaranty Trust Co.	"
Hanover National Bank	"
Harriman National Bank	"
National City Bank	"
National Park Bank	"
New York Trust Co.	"
Seaboard National Bank	"
Bank of America N. A.	"
Chase National Bank	"
United States National Bank	Omaha
First National Bank	Philadelphia
Philadelphia National Bank	"
Bank of Pittsburgh N. A.	Pittsburgh
Boatmen's National Bank	St. Louis
First National Bank	"
Walker Brothers, Bankers	Salt Lake City
Continental Trust Co.	Washington, D. C.
Wachovia Bk. & Tr. Co.	Winston Salem, N. C.
Midland Bank, Ltd.	London
Lloyds Bank, Ltd.	"
Barclays Bank, Ltd.	"
Banque de Paris et des Pays-Bas	Paris
Comptoir Nationale d'Escompte	"
Banque National de Credit	"
Societe Generale	"
Deutsche Bank	Berlin
Direction der disconto Gesells	"
Dresdner Bank	"
Amsterdamsche Bank	Amsterdam
Banca Commerciale Italiana	Milan
Bank of Nova Scotia	Montreal
Royal Bank of Canada	Vancouver
Banque de Commerce	Antwerp
Wiener Bank-Verein	Vienna
Banco Nacional de Mexico	Mexico City
Banco Hispano Americano	Madrid
Credit Suisse	Zurich

Digitized for FRASER
https://fraser.stlouisfed.org
Federal Reserve Bank of St. Louis

LOS ANGELES

(Los Angeles, O 15) County Seat
Pop. 1,242,700--Reserve City
(Branch of Federal Reserve Bank, District No. 12)

Non-Bank Towns with Nearest Banking Point (Indexed Acces.), Lawyers, Laws (indexed) in back of this volume. For Interest Rates, Holidays, etc., see Laws.

●Mem. A.B.A. ⁿNew §State †Priv.
‡Mem. State B. Ass'n. [Estab.
◆Fed. Res. Depts: T-Trust B-Bond
d-Safe Dep. ⑤Sav. $Last Sale %Div.

BANK OF ITALY NATIONAL TRUST AND SAVINGS ASSOCIATION

⑤T●‡'04

Main Office
Los Angeles
(7th and Olive)
(16-66)

STATE-WIDE SERVICE IN CALIFORNIA

DIRECT YOUR CLIENTS TO US

QUICK RETURNS ON COLLECTIONS

LIST OF OFFICERS

ORRA E. MONNETTE, *Vice Chairman Board of Directors*

G. A. DAVIDSON, *Vice Chairman Board of Directors*

L. M. MACDONALD, *Vice-President*
W. J. BRAUNSCHWEIGER, *Vice-President*
H. R. ERKES, *Vice-President*
H. R. COULTER, *Vice-President*
W. E. BENZ, *Vice-President*
R. E. TRENGOVE, *Vice-President*
W. R. WILLIAMS, *Vice-President*
JAY E. RANDALL, *Vice-President*
P. R. WILLIAMS, *Vice-President*
JOHN LOPIZICH, *Vice-President*
A. I. MELLENTHIN, *Vice-President*
W. A. BONYNGE, *Vice-President*
CECIL B. DE MILLE, *Vice-President*
A. H. BROUSE, *Vice-President*

Assistant Vice-Presidents

R. A. BIRCHFIELD
W. G. CUPPA
T. C. DEANE
A. FENTON
S. C. HAGAN
H. A. NATER
C. E. ROBINSON
J. R. RUTHERFORD
MARC RYAN
S. G. SUCHER
MAX R. WALLACE
R. A. WRIGHT

Assistant Cashiers

R. A. BAUDER
J. E. BEALE
H. A. BROWN
F. H. CARTAN
EDWIN S. COHEN
D. H. COYNE
G. E. CURRAN
MATT L. DINNING
R. E. DORTON
C. W. HICKEY
K. O. HOWIE
J. P. JOHNSTON
A. F. KADOCK
M. E. MCMILLEN
V. MEEDER
I. E. OGDEN
W. J. V. PIRIE
D. C. SILVERTHORNE
L. VALPERGA
E. G. WORMHAUDT

LIABILITIES.				RESOURCES.			
PAID-UP CAPITAL	SURPLUS AND PROFITS	TOTAL DEPOSITS	OTHER LIABILITIES	LOANS AND DISCOUNTS	BONDS AND SECURITIES	MISCELLANEOUS RESOURCES	CASH & EXCHANGES, DUE FROM BANKS
$50 000 000	$55 756 630	(See Head	Office, San	Francisco			

LOS ANGELES BRANCHES

(16-197) **Angeles-Mesa Branch,**● 5360 *Angeles Mesa Drive,*
E. A. Seeley, Manager *E. H. Jacobs, Assistant Manager*

(16-104) **Broadway Branch,**● Broadway at 7th St.,
H. J. Pye, Manager *A. M. Gould, A. Manager*

(16-190) **Brooklyn & Soto Branch,**● 2332 Brooklyn Avenue,
E. M. Paap, Manager

(16-194) **Echo Park Branch,**● 1570 Sunset Blvd.,
W. H. Hodell, Manager

(16-141) **Eighth & Vermont Branch,**● 800 South Vermont Avenue,
J. Miller, Manager

(16-211) **Florence-Vermont Branch,**● 7201 South Vermont,
F. C. Woodson, Manager

(16-191) **48th & Western Branch,**● 4728 South Western Avenue,
H. C. White, Acting Manager

(16-192) **Vernon-Broadway Branch,**● 4400 South Broadway,
L. H. Hart, Manager

(16-17) **Fourth & Spring Branch,**● 401 South Spring Street,
T. C. Deane, Manager

(16-61) **International Branch,**● 220 North Main Street,
John Lopizich, Vice-President *A. H. Brouse, V. P.*
I. J. Andreani, A. Mgr. *F. H. Clavere, A. Mgr.*

(16-143) **Main at Pico Branch,**● 1242 South Main Street.
H. A. Bond. Manager

(16-210) **Lincoln Heights Branch,**● 2223 North Broadway,
F. J. Aviani, Manager

(16-201) **Manchester-Broadway Branch,**● 8601 South Broadway,
M. Huggins, Manager

(16-188) **Melrose-La Brea Branch,**● 7031 Melrose Avenue,
V. D. Farrand, Manager

(16-78) **Commercial National Office,**● 9th & Main Streets,
S. C. Hagen, Asst. Vice-President;
L. J. Stock, Mgr.; C. O. Anderson, A. Mgr.

(16-214) **Pico-Redondo Branch,**● 5086 West Pico,
C. J. Graham, Manager

(16-113) **Pico & Hoover Branch,**● 2201 West Pico Street,
K. A. Nairne, Manager

(16-87) **Pico Heights Branch,**● Pico St. at Fedora,
N. M. Fraser. Manager

(16-213) **Eagle Rock Branch,**● 2158 Colorado Blvd.,
J. B. Hudson, Manager

(16-114) **Seventh-Central Branch,**● 1303 East Seventh St.,
D. C. Slavin, Manager

(16-142) **Seventh & Westlake Branch,**● 2000 West Seventh St.,
G. T. Stainback, Manager

(16-212) **Jefferson & Vermont Branch,**● 3403 So. Vermont,
G. T. Scott, Manager

(16-202) **Vermont & 48th Branch.**● 4802 South Vermont Avenue,
W. H. Waters, Manager

(16-136) **Vermont-Melbourne Branch,**● 1776 North Vermont Avenue,
H. Stanton, Manager

(16-198) **Washington-Crenshaw Branch,**● 4182 W. Washington Blvd.,
W. R. Bell, Manager

(16-199) **Washington & Vermont Branch,**● 1561 W. Washington Blvd.,
R. B. Price, Manager

(16-215) **68th and Western Branch,**● 6720 South Western Avenue,
L. F. Tietjen, Manager

(16-148) **Western & Melrose Branch,**● 700 North Western Avenue,
G. Griffiths, Manager

(16-147) **Western & Pico Branch,**● 3088 West Pico St.,
J. F. Ranney, Manager

(16-205) **Western & Santa Monica Branch,**● 1100 North Western Avenue.
V. B. Blakey, Manager

(16-216) **West Adams Branch,**● 5123 South Western Ave.,
J. Meharg, Manager

(16-134) **West Sixth-Rampart Branch,**● 2628 West Sixth Street,
F. C. Warner, Manager

(16-189) **Whittier & Lorena Branch,**● 3361 Whittier Blvd.,
Harold R. Lutz, Manager

(16-146) **Wilshire-La Brea Branch,**● 5220 Wilshire Blvd.,
L. M. Smith, Manager

(16-80) **Wilshire-Western Branch,**● 635 South Western Avenue.
C. K. Dodds, Manager

AFFILIATIONS:

Bank of America, N. A., N. Y.
Banca d' America e d' Italia, Rome, Napoli, Genoa, Palermo, Puzzuli, Bari, Milano, Lucca, Bologna, Chiavari, Florence, Pistoia, Prato, Pagani, Pontecagnano, S. Margherita Ligure and Sorrento.

CORRESPONDENTS:

Bkrs. Tr., Gty. Tr., N. Park, Empire Tr., Equitable Tr., 1st N., Irv. Tr., Columbus Bk., N. City, Chat. & Phenix N. Bk. & Tr., and J. P. Morgan & Co., N. Y.; N. Bk. Rep., Italian Tr. & Sav., Union Tr., Cont. Ill. Bk. & Tr. Co., 1st N., Cent. Tr. Co. of Ill., Harris Tr. & Sav., and Woodlawn Tr. & Sav., Chi.; Market St. N., 1st N., Phila. N., Girard Tr., Tradesmens N., Corn Ex. N. Bk. & Tr. Co., and Drexel & Co., Phil.; 1st N., Atlantic N., N. Shawmut, and N. Rockland, Bos.; Franklin Am. Tr. Co., N. City, and Liberty Cent. Tr. Co., St. L.; Riggs N., Wash., D. C.; Midland Bk. and Union Tr., Clev.; Mellon N., Bk. of Pitt. N. A., Union Tr. Co., and Far. Dep. N., Pitt.; Citiz. N. and Merch. N., Balt.; Fifth-Third Un. Tr. Co., Cin.; Canal Bk. & Tr. and Marine Bk. & Tr. Co., N. O.; 1st N., Oma.; 1st & Merch. N., and State-Plan. Bk. & Tr. Co., Rich.; Citiz.-Un. N., Lou.; Northw. N., Minpls.; Mfrs. & Tra. Peo. Tr. Co., Buffalo; Com. Tr., Kan. C.; Colo. N. and 1st N., Den.; Rep. N., Dallas; 1st N., Port.; Un. & Plan. Bk. & Tr., Memp.; 1st N., N. Bk Com., and Guardian Det., Det.; Citiz. & Southern N., and Fulton N., Atl.; Ham. N., Chat.; Toy N., Sioux C.; Walker Bros. Bkrs., Salt Lake C.; 1st N., Ogden; Seat. N. and Dexter Horton N., Seat.; Valley, Phoenix; Am. Tr. Co., Charlotte, N. C.; Marshall & Ilsley, Mil.; Amsterdamsche, Amsterdam; Banque de Com., Antwerp; N. Bk. of Greece, and Bank of Athens, Athens; Banco Hispano Americano, Barcelona; Banca d' America e d' Italia, Bari; Banque France-Serbe, Belgrade; Berliner Handels Gesellschaft, Commerz und Privat, Deutsche, Direction der Disconto Gesellschaft and Dresdner, Berlin; Banque de Syrie et du Grand Liban, Beyrouth; Nederlandsch Indische Handelsbank, Bombay; Banque de Paris et des Pays-Bas, and Banque de Bruxelles, Brussels; Banque Marmorosch Blank & Co., Bucharest; Banco Holandes de la America del Sud, Buenos Aires; Hungarian Com'l, Budapest; Deutsch Asiatische, Canton; Kjobenhavns Handelsbank, Copenhagen; Banca d'America e d' Italia, Banca Commerciale Italiana and Credito Italiana, Genoa; Un. Bk. of Scotland and Royal, Glasgow; Banco de Guatemala, Guatemala City; Kansallis Osake Pankki and Nordiska Foreningsbanken, Helsingfors; Nederlandsh Indische Handelsbank and Nederlandsche-Handel Maatschappij, Hongkong; Bk. of Bishop and Co., Ltd., 1st N. Bk. of Hawaii, and Lib., Honolulu; Ottoman, Jerusalem; Nederlandsch Indische Handelsbank, Kobe; Banco Italiano, Lima; Banco Nacional Ultramarino, Lisbon; Westminster Bk. Ltd., Barclays Bk. Ltd., Midland Bk., Lloyds Bk. Ltd., and N. Prov. Bk. Ltd., Lon.; Banca d' America e d' Italia, Lucca; Banco Hispano Americano, Madrid; Philippine N., Manila; Com'l. Bk. of Australia, Melbourne; Banco Germanico de la America del sud, Banco de Mexico, and Banco Nacional de Mexico, Mexico C.; Banca d' America e d' Italia, Milan; State Bk. of the U. S. S. R., Moscow; Banca d' America e d' Italia, Naples; Mitsui Bk., Ltd., Osaka; Christiania Bk. og Kreditkasse and Den Norske Creditbank, Oslo; Barclays Bk. (France), Ltd., Societe Generale, Banque de Paris et des Pays-Bas, Banque N. de Credit, and Comp. N. d' Escompte de Paris, Paris; Zivnostenska Banka, Prague; Latvijas, Riga; Banco Holandes de la America del Sud, Rio de Janeiro; Banca d' America e d' Italia, Rome; Nederlandsch Indische Handelsbank and Nederlandsche Handel-Maatschappij, Shanghai; Nederlandsch Indische Handelsbank, Singapore; Italian Bk. for China, Tientsin; Mitsui Bk., Ltd., Tokyo; Un. Bk. of Switzerland, Zurich.

Number under Name of Bank is the New Transit Number given to each bank in U. S. exclusively by The Rand-McNally Bankers' Directory, under the authority of The American Bankers Ass'n.

LOS ANGELES—Continued—Reserve City

(Branch of Federal Reserve Bank, District No. 12)

Non-Bank Towns with Nearest Banking Point (Indexed Acces.), Lawyers, Laws (indexed) in back of this volume. For Interest Rates, Holidays, etc., see Laws.

●Mem. A.B.A. ⁿNew §State †Priv. ‡Mem. State B. Ass'n. [Estab. ◆Fed. Res. Depts: T-Trust B-Bond d-Safe Dep. ⑧Sav. $Last Sale %Div.

*CALIFORNIA BANK

16-20 ⑧●‡§'04
(625 So. Spring Street)
Los Angeles

$129-16% par 25

LIST OF OFFICERS

A. M. CHAFFEY, *President*
A. N. KEMP, *Chairman Executive Committee*

G. ALLAN HANCOCK, *Vice-President*
GEO. A. J. HOWARD, *Vice-President*
A. E. HUNTINGTON, *Vice-President*
LEWIS E. BLISS, *Vice-President*
LEO S. CHANDLER, *Vice-President*
H. J. ENGELBRECHT, *Vice-President*
G. L. ALEXANDER, *Vice-President*
T. E. IVEY, Jr., *Vice-President*
J. B. CHAFFEY, *Vice-President*
C. A. BARKER, Jr., *Vice-President*
C. C. DePLEDGE, *Vice-President*
W. C. DURGIN, *Vice-President*
ARTHUR T. BRETT, *Cashier*
Y. C. PORCH, *Comptroller*
C. H. BURLINGAME, *Junior Vice-President*
W. E. CHISHOLM, *Junior Vice-President*
H. M. COFFIN, *Junior Vice-President & Sec.*
D. W. DREW, *Junior Vice-President*
PAUL EUBANK, *Junior Vice-President*
H. M. FRENCH, *Junior Vice-President*
HOMER E. GEIS, *Junior Vice-President*
FLOYD L. GEYER, *Junior Vice-President*
R. B. HARRIS, *Junior Vice-President*
H. E. HUDSON, *Junior Vice-President*
GEO. A. KERN, *Junior Vice-President*
A. A. LAMM, *Junior Vice-President*
R. P. LEHMER, *Junior Vice-President*
F. M. MAGEE, *Junior Vice-President*
J. G. MAULHARDT, *Junior Vice-President*
H. C. PRATT, *Junior Vice-President*
M. K. SALMON, *Junior Vice-President*
L. E. SMITH, *Junior Vice-President*
DON S. WILLIAMS, *Junior Vice-President*
GEO. A. PEACHMAN, *Auditor*
GEO. M. CHELEW, *Assistant Cashier*
J. DALY, *Assistant Cashier*
GEORGE E. JONES, *Assistant Cashier*
H. E. MAHOOD, *Assistant Cashier*
W. J. MORIARITY, *Assistant Cashier*
L. B. POLLOCK, *Assistant Cashier*
H. K. ROSE, *Assistant Cashier*
J. A. SHINE, *Assistant Cashier*
J. H. STEENSEN, *Assistant Cashier*
GARDNER TURRILL, *Assistant Cashier*
STOCKTON VEAZEY, *Assistant Cashier*
ROMAIN P. BURT, *Assistant Secretary*
FRANCIS J. CALLINAN, *Assistant Secretary*
B. L. DEIBLER, *Assistant Secretary*
R. A. PEARCE, *Assistant Secretary*
M. A. RELYEA, *Assistant Secretary*
L. H. VAN HOOREBEKE, *Assistant Secretary*
H. G. BUNJES, *Assistant Comptroller*
F. A. CUTHBERTSON, *Assistant Auditor*
EARL K. SIMPSON, *Assistant Auditor*

Directors

BYRON J. BADHAM	W. M. EASON	GEO. B. JESS
R. H. BALLARD	H. J. ENGELBRECHT	A. N. KEMP
HARRY J. BAUER	J. E. FISHBURN	C. R. LUTON
LEWIS E. BLISS	ARNOLD K. FITGER	R. D. MATTHEWS
W. B. BOVARD	A. M. GIBBS	R. F. McCLELLAN
T. P. BRESLIN	R. C. GILLIS	A. J. PICKRELL
A. M. CHAFFEY	H. M GORHAM	O. M. SOUDEN
J. B. CHAFFEY	G. ALLAN HANCOCK	RAYMOND W. STEPHENS
LEO. S. CHANDLER	PAUL G. HOFFMAN	JAS. O. SWORD
W. H. CODE	GEO. A. J. HOWARD	E. A. TAYLOR
HOWARD S. DUDLEY	A. E. HUNTINGTON	E. R. WOOD

Liabilities.				Resources.			
Paid-up Capital	Surplus and Profits	Total Deposits	Other Liabilities	Loans and Discounts	Bonds and Securities	Miscellaneous Resources	Cash & Exchange, Due from Banks
$ 4,500,000	$ 3,340,650	$ 107 583 790	$ 1,146,950	$72 911 030	$20 214 070	$ 3,445,010	$20 001 290

Branches of CALIFORNIA BANK in the City of Los Angeles

(16-149) **American Branch,**• 146 *South Spring Street*
(16-150) **Angeles Mesa Branch,**• 2600 *West 54th Street*
(16-281) **Atlantic Avenue Branch,**• 5191 *Whittier Blvd.*
(16-151) **Belvedere Branch,**• 3635 *East 1st Street*
(16-152) **Broadway Office,**• 758 *South Broadway*
(16-153) **City Market Branch,**• 1105 *South San Pedro Street*
(16-204) **Eighth and Mariposa Branch,**• 3200 *West 8th Street*
(16-154) **Euclid-Lorena Branch,**• 2825 *Whittier Blvd.*
(16-155) **Federal Branch,**• 2201 *North Broadway*
(16-156) **Fifty-fourth Street Branch,**• 5324 *South Vermont Avenue*
(16-157) **Fifty-seventh & Central Branch,**• 5701 *South Central Avenue*
(16-158) **First & San Pedro Branch,**• 319 *East 1st Street*
(16-159) **First & Vermont Branch,**• 101 *South Vermont Avenue*
(16-160) **Florence & Compton Branch,**• 1458 *East Florence Avenue*
(16-161) **Forty-sixth & Western Branch,**• 4527 *South Western Avenue*
(16-287) **Hancock Park Branch,**• 175 *North La Brea Ave.*
(16-163) **Hollenbeck Heights Branch,**• 1978 *East 1st Street*
(16-164) **Hollywood Junction Branch,**• 3900 *Sunset Blvd.*
(16-165) **Main Street Branch,**• 3331 *South Main Street*
(16-166) **Market & Produce Branch,**• 801 *South Central Avenue*
(16-106) **National City Office,**• 800 *South Spring Street*
(16-168) **Northeast Branch,**• 4900 *Huntington Drive*
(16-169) **Plaza Branch,**• 344 *North Main Street*
(16-282) **Sixth & Grand Office,**• 608 *South Grand Avenue*
(16-170) **Sixtieth Street Branch,**• 6000 *South Broadway*
(16-167) **South Broadway & Vernon Branch,**• 4386 *South Broadway*
(16-171) **Southside Branch,**• 8601 *South Vermont Avenue*
(16-172) **Sunset Boulevard Branch,**• 2035 *Sunset Blvd.*
(16-173) **University Branch,**• 3128 *South Vermont Avenue*
(16-174) **Vernon Avenue Branch,**• 4330 *South Central Avenue*
(16-175) **Washington Street Branch,**• 1600 *West Washington Street*
(16-176) **Westlake Park Branch,**• 2100 *West 7th Street*
(16-177) **Whittier Boulevard Branch,**• 3800 *Whittier Blvd.*

Branches of CALIFORNIA BANK in the County of Los Angeles

Alhambra Branch, 1910 *West Main Street, Alhambra, California*
Bell Branch, 532 *Baker Avenue, Bell, California*
Hollywood Branches:
Hollywood Branch, 6544 *Hollywood Boulevard, Hollywood, California*
Western Avenue Branch, 5460 *Hollywood Blvd., Hollywood, California*
West Hollywood Branch, 7528 *Sunset Blvd., Hollywood, California*
Lomita Branch, 1123 *Narbonne Avenue, Lomita, California*
North Hollywood Branch, 5223 *Lankershim Blvd., North Hollywood, California*
Ocean Park Branch, 165 *Marine Street, Ocean Park, California*
Owensmouth Branch, 21530 *West Sherman Way, Owensmouth, Calif.*
Pacific Palisades Branch, 903 *Swarthmore Ave., Pacific Palisades, Calif.*
Reseda Branch, 18500 *West Sherman Way, Reseda, California*
San Gabriel Branches:
San Gabriel Branch, 343 *South Mission Drive, San Gabriel, Calif.*
East San Gabriel Branch, 301 *So. San Gabriel Blvd., San Gabriel, Calif.*
San Pedro Branch, 1001 *S. Pacific Avenue, San Pedro, California*
Bank of Santa Monica Branch, 302 *Santa Monica Boulevard, Santa Monica, California*
Sawtelle Branch, 11303 *Santa Monica Boulevard, Sawtelle, California*
Terminal Island Branch, 601 *Tuna St., Terminal Island, California*
Van Nuys Branch, 6279 *Van Nuys Boulevard, Van Nuys, California*
Wilmington:
Seaboard Branch, 544 *Avalon Blvd., Wilmington, Calif.*

REFER YOUR PATRONS TO US FOR UP TO DATE BANKING SERVICE AND COURTEOUS ATTENTION

PRINCIPAL CORRESPONDENTS.

National City Bank, New York.
Guaranty Trust Co., New York.
Equitable Trust Co., New York.
Baltimore Trust Co., Baltimore.
Union Trust Co., Chicago.
First National Bank, Pittsburgh.
Bank of California, N. A., San Francisco.

FOREIGN

Bank of Montreal, Canada.
Barclays Bank Ltd. & Martins Bank, Ltd. London and Branches, England.
Credit Lyonnais, Paris, France.
Credito Italiano, Rome, Italy.

ALL BANKING MATTERS PROMPTLY HANDLED

Through our affiliated corporations, the CALIFORNIA TRUST CO. and the CALIFORNIA SECURITIES CO. we are able to render a complete trust and investment service.

Digitized for FRASER
https://fraser.stlouisfed.org
Federal Reserve Bank of St. Louis

California Bank

Head Office ~ 625 S. Spring Street

Los Angeles

~

Fifty-two Offices *located in*

Los Angeles, Hollywood, Ocean Park
Santa Monica, Sawtelle, Owensmouth
Lankershim, Van Nuys, San Gabriel
Alhambra, Bell, Florence, San Pedro
Lomita, Wilmington

COMPLETE DEPARTMENTAL BANKING SERVICE

Savings—Commercial—Safe Deposit
Loans—Foreign-Domestic Exchange
Collections, Escrows and Mortgage Loans

~

Affiliated in ownership with

CALIFORNIA TRUST COMPANY
629 S. Spring Street, Los Angeles

CALIFORNIA SECURITIES COMPANY
629 S. Spring Street, Los Angeles

CALIFORNIA GROUP CORPORATION
629 S. Spring Steeet, Los Angeles

POMONA COMMERCIAL AND SAVINGS BANK
Pomona, California

COMBINED RESOURCES $120.000,000.00

Digitized for FRASER
https://fraser.stlouisfed.org
Federal Reserve Bank of St. Louis

90% BUY THE "BLUE BOOK"

90% of the subscribers to bank directories *buy the* RAND McNALLY Bankers Directory, The Blue Book.

BECAUSE—

1. It is the most reliable and comprehensive publication of its kind—
2. It enjoys greater prestige and circulation than all similar publications combined—
3. Its advertising rates, *based on circulation,* are less than one-third of those asked by any similar publication—
4. It is the Official Numbering Agent of the American Bankers Association—
5. It has been the Standard Financial Directory, the World-over, for more than fifty years—

Standardize on The Blue Book for all departments

Rand McNally Bankers Directory

The Bankers Blue Book—established 1872

RAND McNALLY & CO., *Publishers* - 536 S. Clark St., CHICAGO

NEW YORK CITY WASHINGTON, D. C. SAN FRANCISCO

Digitized for FRASER
https://fraser.stlouisfed.org
Federal Reserve Bank of St. Louis

●Mem. A.B.A. ⁿNew §State †Priv. ‡Mem. State B. Ass'n. [Estab. ◆Fed. Res. Depts: T-Trust B-Bond d-Safe Dep. ⓢSav. $Last Sale %Div.

	President.	Vice-President.	Cashier.	Ass't Cashier.	Liabilities. Paid-up Capital	Surplus and Profits	Total Deposits	Other Liabilities	Resources. Loans and Discounts	Bonds and Securities	Miscellaneous Resources	Cash & Exchanges, Due from Banks	Principal Correspondents.
Arroyo Seco State Bank d ⓢ §'23 $150–8% *par* 100 **16–108** (101 Annandale Blvd.)	J. C. Johnson	M. M. Meier Wm. M. Miller	D. S. Cox	H. T. Allen	$ 60,000	$ 18,790	$ 831,440	$ 190	$ 460,880	$ 268,850	$ 23,350	$ 157,340	N. Bk. Com., N. Y.; Los A.-1st N. Tr. & Sav., Los A.
BANK OF AMERICA OF CALIFORNIA	(SEE PAGE 136)												
Bank of Commerce d ⓢ ● ‡ §'22 $150 *par* 100 **90–1021** (4176 Whittier Blvd.)	M. H. Schumacher	F. C. Legrand	F. C. Legrand	H. S. Safranek	40,000	3,240	332,390	740	191,720	99,770	10,720	74,140	Los A.-1st N. Tr. & Sav. and Bk. of Am. of Calif. Los A.
BANK OF ITALY NATIONAL TRUST & SAVINGS ASSN.	(SEE PAGE 137)												
BELVEDERE STATE BANK **90–1032** (4591 Whittier Blvd.)	WARREN T. POTTER	DANIEL C. THOMAS	D. C. THOMAS	FRANK T. LADAN	*(See Belvedere Gardens for Statement)*								
Broadway State Bank ⓢ ‡ §'23 $100 *par* 100 **16–111** (8564 So. Broadway)	L. B. Howard	C. L. Nelson	C. H. Lewis	Mariem McVey	35,000	6,930	391,580	850	276,560	95,790	13,210	48,790	Los A.-1st N. Tr. & Sav., Los A.
CALIFORNIA BANK	(SEE PAGE 138)												
CALIFORNIA TRUST COMPANY $100 (629 So. Spring) † ● ‡ §'21 **16–79**	G. A. Hancock, *Ch. of Bd.* L. S. Chandler, *President* F. R. Behrends, *V. P. and Tr. Off.*	Lewis E. Bliss A. M. Chaffey J. B. Chaffey G. A. J. Howard A. E. Huntington B. L. Smith	H. M. Coffin, *Sec. and Tr.* D. C. Geiselman, *Escrow Off.* F. H. Schmidt, *Cash. and A. Sec.* C. J. Fuglaar, *Chief Acc't* S. S. Rolph, *A. Tr. Off.*	Randolph Smith, *Mgr. Corp. Dept. and A. Sec.* D. L. Wyland, *Aud.* William Payne, *A. Aud. and A. Sec.* Edw. H. Stamm, *A. Sec.*	500,000	345,720	----------	----------	----------	----------	----------	----------	*Correspondents:* **Equit. Tr. Co., Gty. Tr. Co. and N. City, N. Y.; Un. Tr. Co., Chi.; Bk. of Cal. N. A., San F.; Barclays Bank Ltd. and Martins, Ltd., London, England.**
					Property in Trust: { Cash $1,380,873.45; Real & Personal Property 28,142,778.42 = 29,523,651.87								
					Transacts a Trust Business Exclusively. Affiliated with the California Bank Group of Los Angeles, California, Combined Resources over $130,000,000.00.								
CITIZENS NATIONAL TRUST & SAVINGS BANK OF LOS ANGELES	(SEE PAGE 142)												
***FARMERS & MERCHANTS NAT'L BANK** $460–18% *par* 100 **16–1** d ⓢ † ● ‡'71 (401 So. Main St.)	J. A. GRAVES	V. H. ROSSETTI WM. LACY J. M. HUTCHISON A. E. ELLIOTT	G. H. NAEGELE R. C. LEMMON, *A. C. and A. Tr. Off.*	E. L. POWEL C. L. HOGAN E. MADER F. S. HILPERT ERNEST GARRETT F. B. DICKEY R. L. St. CLAIR W. J. CROSBY F. B. PUTNAM W. D. BAKER, *A. C. and Tr. Off.*	3,000,000	4,880,050	59,742,490	2,606,670	45,013,050	9,658,400	1,209,060	14,348,700	**Irv. Tr., N. Bk. Com., N. City, N. Park, and Equitable Tr. Co., N. Y.; 1st N., Chi.; Wells Fargo Bk. & Union Tr. Co., San F.; Fifth-Third N., Cin.; Union Tr. Co., Clev.; Peo. Wayne Co., Det.; Drov. N. and 1st N., Kan. C.; N. Shaw., Bos.; Hibernian Bk. & Tr. Co., N. O.; Can. Bk. of Com., Toronto; Deutsche, Berlin; N. Provincial, Ltd., London; Societe Generale, Paris.**
					Authorized and fully equipped to do a Trust Business. This Bank is the OLDEST bank in Southern California. Your banking account and collection items for the Pacific Coast, Arizona, and New Mexico solicited. We have every facility for handling your business. TRY US.								
Federal Reserve Bank of San Francisco, Dist. 12 ●19 **16–16** (Washington Bldg., 3rd & Spring Streets)	*(Branch of San Francisco. For complete information see page 33)*												
First Exchange State Bank **90–1127** ⓢ ● §'25 **(11001 South Main)**	----------	----------	Ross Walker, *Mgr.*	----------	*(See Head Office, Lawndale, Calif.)*								Bk. of Am. N. Ass'n, N. Y.; Los A.-1st N. Tr. & Sav., Bk. of Italy N. Tr. & Sav. Ass'n., Los A.
+German American Sav'gs Bk. $150 *par* 100 **16–209** d ‡ ⓢ ● ‡ §'27 (200 W. 8th)	C. L. Schloessmann D. F. Smith, *V. P.*	E. Zitzmann H. R. Kleinbach B. A. Walter	E. Zitzmann B. A. Walter, *Sec.* W. E. Olivera, *Escrow Off.*	P. A. Kuhn H. Lehmkuhl	500,000	101,560	2,471,170	320	1,095,240	1,648,380	35,780	293,650	N. Bk. Com. N.Y.: Cont. Ill. Bk. & Tr. Co., Chi.; W. F. Bk. & Un. Tr. Co., San F.; Far. & Merch. N., Los A.; Deutsche, Berlin.

LOS ANGELES - PASADENA
SAN FRANCISCO - SAN DIEGO
WILLIAM R. STAATS CO.
PACIFIC COAST SECURITIES
BOUGHT — SOLD — QUOTED

●Mem. A.B.A. ⁿNew §State †Priv. ‡Mem. State B. Ass'n. [Estab. ◆Fed. Res. Depts: T-Trust B-Bond d-Safe Dep. ⓢSav. $Last Sale %Div.

*Citizens National Trust & Savings Bank of Los Angeles

Head Office 16-11

$507-18% *par* 100 dB ⓈT•‡$'90 30-104

(457 So. Spring)

(Merger of Citizens National Bank and Citizens Trust & Savings Bank)

OFFICERS

J. DABNEY DAY . . . . . *President*

Vice Presidents

F. R. ALVORD — C. SUMNER JAMES
JOHN BURBAW — FRANK C. MORTIMER
R. D. DAVIS — E. T. PETTIGREW
J. E. FAUCETT — C. A. RUDE
F. E. FORKER — J. M. RUGG
F. B. GONZALES — DAIN STURGES
H. D. IVEY — HALCOTT B. THOMAS
L. O. IVEY — K. B. WILSON

VAL J. GRUND . . . . . *Vice-President–Cashier*

Junior Vice Presidents

ALEX S. COWIE — F. D. LeBOLD — H. P. TRACY

J. BERT EASLEY . . . . . *Assistant to the President*

W. E. PINNEY . . . . . *Auditor*

Assistant Cashiers

S. W. BUGBEE — STANLEY R. KALT — F. L. THOMPSON
C. E. CASE — EARLE S. LUSBY — GEORGE H. TREIDE
E. P. CHEVERTON — FORD E. PRIOR — E. B. WARNER
GEO. E. F. DUFFET — B. B. REYNOLDS — JAS. A. WEISS
RALPH EDWARDS — WM. H. SCHROEDER — LOYD J. WICKHAM
B. A. STEEN

Assistant Trust Officers

J. W. BACHMAN — VICTOR T. JOHNSON — W. A. McFARLANE
FRANK A. FORD — R. N. SLATER — CARL P. SMITH

Assistant Secretaries

H. C. BOEHM — N. E. MUDGE

E. R. ARNER . . . . . *Assistant Auditor*
H. W. UNDERHILL . . . . *Manager Mortgage Loan Dept.*

LIABILITIES.				RESOURCES.			
PAID-UP CAPITAL	SURPLUS AND PROFITS	TOTAL DEPOSITS	OTHER LIABILITIES	LOANS AND DISCOUNTS	BONDS AND SECURITIES	MISCELLANEOUS RESOURCES	CASH & EXCHANGE, DUE FROM BANKS
$ 4,000,000	$ 7,294,980	$ 116 503 140	$14 223 600	$77 446 920	$31 716 470	$ 8,787,040	$24 071 290

Hill Street Office (16-14), 736 S. Hill St.; *J. E. Faucett, V. P. and Mgr.; F. D. LeBold, Jr. V. P.*

Broadway Office.• (16-88), 308 S. Broadway; *R. D. Davis, V. P. and Mgr.; H. P. Tracy, Jr. V. P.; J. A. Cox, A. Mgr.*

BRANCHES

Atwater• (16-185), 3224 Glendale Blvd.; *C. E. Bowers, Mgr.*

Broadway & 54th St.• (16-96), 5415 So. Broadway; *E. Frank Weaver, Mgr.*

Central Manufacturing District• (90-1033), Los Angeles Union Stock Yards; *K. B. Wilson, V. P. and Mgr.; Lee V. Bone, A. Mgr.*

Echo Pk.-Sunset• (16-116), 1601 Sunset Blvd.; *A. J. Yaussi, Mgr.; H. M. Michaelson, A. Mgr.*

Eighth-Vermont• (16-98), 769 S. Vermont Ave.; *Rudd Eyerdam, Mgr.*

Hollywood-Bronson• (90-1107), 5882 Hollywood Blvd.; *C. P. Ewing, Mgr.*

Hollywood-McCadden• (90-251), 6720 Hollywood Blvd.; *R. A. Britt, Mgr.*

Larchmont Blvd.• (16-92), 155 N. Larchmont Blvd.; *R. L. Casey, Mgr.*

Lincoln Heights• (16-97), 2601 N. Brdwy.; *H. C. Vogelsang, Mgr.; Frank Cantello, A. Mgr.*

Main St. & Vernon Ave.• (16-122), 4378 So. Main St.; *C. R. Lawe, Mgr.*

Maywood• (90-1075), 4500 E. Slauson Ave., Maywood; *H. Gunnell, Mgr.*

Pico-Bronson• (16-117), 4117 W. Pico; *G. Leo Hess, Mgr.*

Pico-Figueroa• (16-90), 1301 So. Figueroa; *B. F. Vogel, Mgr.; H. P. Taylor, A. Mgr.*

Pico-Hoover• (16-94), 2136 W. Pico; *P. A. Baer, Mgr.*

Pico & Swall Drive• (16-233), 8901 W. Pico Blvd.; *Leo C. Lowe, Mgr.*

Plaza• (16-119), 539 No. Spring St.; *J. C. Henderson, Mgr.; H. M. Ventura, Asst. Mgr.*

Santa Barbara-Figueroa• (16-140), 4021 So. Figueroa; *E. F. Bradley, Mgr.*

Seventh & Alvarado• (16-99), 2044 W. Seventh St.; *E. R. Hilbert, Mgr.; W. W. Lumsden, A. Mgr.*

Sixth-San Pedro• (16-118), 501 E. Sixth St.; *C. D. Hudson, Mgr.; J. R. McKee, A. Mgr.*

Third-Kenmore• (16-187), 3704 W. 3rd St.; *B. W. Winden, Mgr.*

Vermont-62 Place• (16-186), 6226 South Vermont Ave.; *W. L. Rodman, Mgr.*

Vermont-Vernon• (16-93), 4371 So. Vermont Ave.; *H. W. Brown, Mgr.; J. C. Wilson, Asst. Mgr.*

Washington-Arlington• (16-91), 2501 W. Washington; *R. M. Steward, Mgr.*

Western & 54th• (16-139), 5400 So. Western Ave.; *F. A. Follett, Mgr.*

Western & Second• (16-89), 209 So. Western Ave.; *H. F. Overbeck, Mgr.*

Western & Virginia• (16-95), 1151 N. Western Ave.; *H. W. Stockfish, Mgr.*

Wilmington• (90-1180), 200 E. Anaheim St., Wilmington; *A. M. Mathews, Mgr.*

PRINCIPAL CORRESPONDENTS.

New York Trust Company — New York
National Bank of Commerce — "
J. P. Morgan & Company — "
Bankers Trust Company — "
Equitable Trust Company — "
National City Bank — "
Chase National Bank — "
Chemical National Bank — "
Guaranty Trust Company — "
Corn Exchange Bank — "
Manufacturers Trust Company — "

Continental Illinois Bank & Trust Co. — Chicago
Union Trust Company — "
Northern Trust Company — "
Stock Yards National Bank — "
First National Bank — "

National Bank of Commerce — St. Louis
National Shawmut Bank — Boston

First National Bank — Philadelphia
Philadelphia National Bk. — "

Bank of California N. A. — San Francisco
American Trust Company — "
Wells Fargo Bk. & Union Tr. Co. — "
Anglo & London Paris Nat. Bk. — "
Crocker-First Nat. Bk. — "
Canadian Bank of Commerce — "
Bank of America of California — "

Commerce Trust Company — Kansas City
Hibernia Bank & Trust Co. — New Orleans
American Exchange National Bk. — Dallas
First National Bank — Houston
Midland Nat. Bk. & Trust Co. — Minneapolis
Bank of Pittsburgh N. A. — Pittsburgh
Union Trust Company — "

Union Trust Company — Cleveland
Cleveland Trust Company — "
Citizens & Southern National Bank — Atlanta
First National Bank — Baltimore
Marine Trust Company — Buffalo
Huntington National Bank — Columbus
United States National Bank — Denver
Merchants National Bank — Detroit
Commercial National Bank — High Point, N. C.
Seattle National Bank — Seattle
Riggs National Bank — Washington, D. C.
Imperial Bank of Canada — Toronto
Canadian Bank of Commerce — Vancouver

Barclays Bank, Ltd. — London
Canadian Bank of Commerce — "
Chartered Bk. of India, Australia & China — "
Deutsche Bank — Berlin
National Bank of Greece — Athens
Nederlandsche Handel-Maatschappij — Amsterdam
Banque de Bruxelles — Brussels
Dresdner Bank — Hamburg
Canadian Bank of Commerce — Mexico
Banca Commerciale Italiana — Naples

Banque de Paris & Des Pays-Bas — Paris
Comptoir National d'Escompte de — "
Credit Lyonnais — "
Credito Italiano — Rome
Bohemian Union Bank — Prague, Czecho Slovakia
Mitsubishi Bank, Ltd. — Tokio, Japan

Digitized for FRASER
https://fraser.stlouisfed.org
Federal Reserve Bank of St. Louis

SECURITY TRUST & SAVINGS BANK

LOS ANGELES

Resources Over $260,000,000

FIFTY-FIVE LOCATIONS

Head Office, Fifth and Spring Streets, Los Angeles

Large Branches, each a Complete Bank in Itself, Offering Every Security Service, in *Alhambra, Beverly Hills, Brentwood Heights, Burbank, Compton, Eagle Rock, Glendale, Hollywood, Huntington Beach, Inglewood, Lankershim, Long Beach, Lynwood, Montebello, Monrovia, Palms-Culver City, Pasadena, San Pedro, Sawtelle, Santa Monica, South Pasadena, Van Nuys, Wilmington

*SECURITY BANK of Alhambra, affiliated.

MORE Than 21% and MORE Than 28%

THE "Statements as Rendered" of the Banks of Los Angeles have been collected in tabular form by the Los Angeles Clearing House, showing the condition of the banks on June 30, 1928.

Thirty-four Los Angeles banks are represented in these figures, and two banks which have headquarters elsewhere but branches within the city.

This statement shows SECURITY as retaining its commanding position in this community. Excluding the deposits held by this bank and other banks in branches outside of the city of Los Angeles, Security holds over 21 per cent of ALL deposits, and over 28 per cent of all savings deposits within the city.

Because the figures in the Clearing House Statement are important and valuable, we have printed a supply of them. A copy may be obtained on request at any office or branch

SECURITY TRUST & SAVINGS BANK

"Better Make MY Good Bank YOUR BANK"

AN OFFICER of one of the larger Los Angeles banks once said to a Security man: "I'd give a million dollars to insure for our bank the cordial feeling your customers have for Security."

But money would not buy it. The purchase price has been paid in years of careful attention to sound banking, together with a sincere desire to make the banking connection of our customers both pleasant and profitable to them.

Security Bank shows the remarkable record of holding the same proportionate share of the city's banking business through the period of the city's greatest growth and banking expansion.

The cordial words of our old patrons to those newly arriving have been a potent influence in this bank's steady growth.

SECURITY TRUST & SAVINGS BANK

THIS BANK, with more than 320,000 depositors, offers complete banking, trust, escrow and collection service through its Head Office and 55 locations in the Los Angeles Metropolitan Area.

We have unusual facilities for taking good care of visitors and new arrivals in Southern California, with Maps, Information Desks and a serviceable Department of Research. If you have customers coming to Los Angeles, refer them to us.

Simple, SHORT and EASY to READ

THE MESSAGE which this Bank has to the community does not need to be complicated with explanations or diagrams or illustrations.

This is a secure Bank. For nearly forty years it has adhered to the one standard—safe loans, good security, careful management.

This is a useful Bank. To the regular lines of deposit and withdrawal, we have added, departmentally, every service that any bank or any trust company may legally offer to perform.

This is a convenient Bank. Fifty-four locations at important local business centers, all in the Los Angeles Metropolitan area, make all its lines of service readily accessible.

Make this bank YOUR bank, and you may be proud of your banking connection, and pleased with your banking service.

SECURITY TRUST & SAVINGS BANK

About ONE BANK Account in SIX

ABOUT ONE bank account out of every SIX in the city of Los Angeles is on the books of Security Bank.

Reports of all the banks, made to the Clearing House, have shown for many years that Security Bank has held, through the city's greatest period of growth and bank development, about this same proportion of the public patronage. There are 35 other banks with offices and branches in Los Angeles.

Security Bank is today under practically the same management and with the same policies as when established, nearly 40 years ago. The figures of its patronage indicate that these policies must please, that its management inspires confidence.

Fifty-five offices and branches make the Security Bank convenient to patrons, almost everywhere in the Los Angeles Metropolitan Area.

SECURITY TRUST & SAVINGS BANK

Reproductions of Advertisements of Security Trust & Savings Bank, in the Los Angeles Daily Newspapers

Digitized for FRASER
https://fraser.stlouisfed.org
Federal Reserve Bank of St. Louis

RESOURCES MORE THAN 300 MILLION DOLLARS

THE LOS ANGELES-FIRST NATIONAL TRUST & SAVINGS BANK

Branches in these California Cities

ALHAMBRA
ALTADENA
BELVEDERE GARDENS
BRAWLEY
CALIPATRIA
CARPINTERIA
CATALINA ISLAND
COALINGA
CULVER CITY
DINUBA
EL CENTRO
EXETER
FILLMORE
FRESNO
FULLERTON
GLENDALE
GUADALUPE
HANFORD
HOLLYWOOD
HUNTINGTON PARK
INGLEWOOD
LENNOX
LINDSAY
LOMPOC
LONG BEACH
MONETA
MONTROSE
OCEAN PARK
OXNARD
PASADENA
PORTERVILLE
REDLANDS
SAN FERNANDO
SAN LUIS OBISPO
SAN PEDRO
SANTA ANA
SANTA BARBARA
SANTA MARIA
SANTA MONICA
SANTA PAULA
SATICOY
STRATHMORE
TULARE
VENICE
VISALIA
WESTMORLAND
WESTWOOD
WHITTIER
WILMINGTON

- - - is a commercial, trust and savings bank, operating under national charter. It offers every banking facility and convenience, and has a background of fifty years of constructive banking experience.

It serves the Southern half of California through branches in its principal cities. It has, with its subsidiary, The First Securities Company, a representative in New York City, with offices at 52 Wall St. These, together with correspondent relations in the important commercial centers of the World, make available a most complete financial structure.

Banks and bankers whose customers are contemplating a visit to Southern California are invited to direct them to this Bank for the encashment of checks or drafts. Upon proper identification, this will be done without delay or charge. Identification cards for that purpose will be furnished upon request.

Banks and business houses, whose interests require banking connections to handle transactions clearing in Southern California, are invited to communicate with the officials of any branch of this Bank, or its Head Office in Los Angeles.

CAPITAL $13,750,000 SURPLUS $8,000,000 PROFITS MORE THAN $9,000,000

r FRASER
er.stlouisfed:org
serve Bank of St. Louis

●Mem. A.B.A. ⁿNew §State †Priv. ‡Mem. State B. Ass'n. [Estab. ◆Fed. Res. Depts: T-Trust B-Bond d-Safe Dep. ⑧Sav. $Last Sale %Div.

*LOS ANGELES-FIRST NATIONAL TRUST & SAVINGS BANK

⑧T●‡'02

Consolidation of the Los Angeles-First National Trust & Savings Bank and the Security Trust & Savings Bank of Los Angeles, under national charter, was approved by the Board of Directors on January 25, 1929.

Head Office:
7th and Spring Sts.
Transit No. (16-3)

Sixth and Spring Office:
561 South Spring St.●
Transit No. (16-54)

New York Representative:
Room 2003 52 Wall St.

OFFICERS: Head Office

J. M. ELLIOTT, *Chairman of the Board*
HENRY M. ROBINSON, *President*
R. B. HARDACRE, *Executive Vice President*

CHARLES F. STERN *Vice President*
ARCH. W. ANDERSON *Vice President*
W. H. THOMSON *Vice President*
J. B. RUTH *V. P. and Comptroller*
Dr. JOHN WILLIS BAER *Vice President*
JOHN E. BARBER *Vice President*
H. C. BARROLL *Vice President*
JOHN P. BURKE *Vice President and Secretary*
J. S. CRAVENS *Vice President*
T. H. DUDLEY *Vice President*
GEO. S. EDWARDS *Vice President*
WM. RHODES HERVEY *Vice President*
F. M. JORDAN *Vice Pres. and Mortgage Loan Officer*
ALBERT A. JOY *Vice President*
AUSTIN O. MARTIN *Vice President*
H. J. McCLUNG *Vice-President*
H. W. O'MELVENY *Vice President*
JAMES R. PAGE *Vice President*
E. S. PAULY *Vice President*
D. M. REYNOLDS *Vice President*
W. A. SUTHERLAND *Vice President*
Dr. M. J. SWEENEY *Vice President*
C. C. TEAGUE *Vice President*
OSCAR THOMPSON *Vice President*
PAUL K. YOST *Vice President*
L. W. ELEY *Cashier*
J. B. CONNORS *Assistant Vice President*
E. GRENSTED *Assistant Vice President*
F. W. HEATHCOTE *Assistant Vice President*
H. B. RANEY *Assistant Vice President*
H. J. RODMAN *Assistant Vice President*
F. A. SUMPTION *Assistant Vice President*
M. A. THOMPSON *Assistant Vice President*
T. W. JOHNSON *Assistant Vice President*
CHAS. P. ROSS *Branch Vice President*
B. M. ELLIOTT *Assistant Cashier*
L. S. GILHOUSEN *Assistant Cashier*
GEORGE S. GREENE *Assistant Cashier*
L. E. JACOBUS *Assistant Cashier*
A. B. JONES *Assistant Cashier*
A. J. KLEINE *Assistant Cashier*
A. H. NIETER *Assistant Cashier*
P. M. PARKER *Assistant Cashier*
C. N. ROSENTHAL *Assistant Cashier*
W. H. SHAW *Assistant Cashier*
W. W. STONE *Assistant Cashier*
E. L. UHLIK *Assistant Cashier*
SIDNEY WYCKOFF *Assistant Cashier*
J. E. MACBETH *Assistant Secretary*
C. W. BULL *Assistant Manager, Foreign Department*
C. T. WIENKE *General Auditor*
VERNE B. WOOD *Auditor*
ROBERT B. KNOX *Assistant Auditor*
T. F. MULLENS *Assistant Auditor*
E. F. SCHNIEDERS *Assistant Auditor*

HEAD OFFICE: Trust Department

WM. RHODES HERVEY *Vice President*
BRUCE H. GRIGSBY *Vice Pres. Probate Court and Living Trusts*
JOHN D. CARSON *Vice Pres. and Trust Officer—in charge Subdivisions and Private Trusts.*
W. B. STRINGFELLOW *Vice Pres.—in charge Real Estate*
W. N. BUCKLIN JR. *Vice Pres.—in charge Corporate Trusts and Agencies*
C. S. MACHIN *Assistant Vice Pres. and Assistant Trust Officer*
G. C. COOK *Assistant Trust Officer*
M. H. EDDY *Assistant Trust Officer*
A. M. HADLEY *Assistant Trust Officer*
G. W. KENT *Assistant Trust Officer*
F. M. RILEY *Assistant Trust Officer*
O. O. TRAGETON *Assistant Trust Officer*
FLOYD A. WALKER *Assistant Trust Officer*
CULBERT W. FARIES *Asst. Trust Officer*
HARCOURT HERVEY *Asst. Real Estate Officer*
SHERMAN GAIL *Asst. Real Estate Officer*

SIXTH & SPRING OFFICE

W. H. THOMSON *Vice Pres. and Mgr.*
JAMES R. PAGE *Vice President*
MOTLEY H. FLINT *Vice President*
JOHN B. McDOUGAL *Vice President*
P. L. McMULLEN *Vice President*
JAY SPENCE *Vice President*
F. M. JORDAN *Vice President and Mortgage Loan Officer*
W. P. CALDWELL *Assistant Vice President*
G. M. MIDGLEY *Assistant Vice President*
A. H. THOMAS *Assistant Vice Pres.*
C. B. WORSNOP *Assistant Vice Pres.*
C. R. COCHRAN *Assistant Manager*
P. H. LIPP *Assistant Manager*
C. L. SCOTT *Assistant Manager*
CHAS. F. SNIDER *Assistant Manager*

NEW YORK REPRESENTATIVE

PAUL K. YOST, *Vice President*, Room 2003, 52 Wall St., New York, N. Y.

LIABILITIES.				RESOURCES.			
PAID-UP CAPITAL	SURPLUS AND PROFITS	TOTAL DEPOSITS	OTHER LIABILITIES	LOANS AND DISCOUNTS	BONDS AND SECURITIES	MISCELLANEOUS RESOURCES	CASH & EXCHANGES, DUE FROM BANKS
$13 750 000	$17 485 230	$308 078 050	$15 175 340	$198 649 750	$74 627 640	$21 814 410	$59 396 820

BOARD OF DIRECTORS

J. M. ELLIOTT, *Chairman*

Dr. JOHN WILLIS BAER
JOHN E. BARBER
RICHARD BARD
JOHN P. BURKE
WILLIAM A. BOWEN
HARRY CHANDLER
GEO. I. COCHRAN
SHANNON CRANDALL
JOHN S. CRAVENS
HARRY H. CULVER
ISIDORE B. DOCKWEILER
GEORGE S. EDWARDS
ROGER G. EDWARDS
GEORGE E. FARRAND
FRANK P. FLINT
ROBERT N. FRICK
R. B. HARDACRE
S. M. HASKINS
WM. L. HONNOLD
W. P. JEFFRIES
J. O. KOEPFLI
MAYNARD McFIE
LEE B. MILBANK
JOHN B. MILLER
DAN MURPHY
STUART O'MELVENY
FRED B. ORTMAN
JAMES R. PAGE
LEE A. PHILLIPS
L. D. RICKETTS
HENRY M. ROBINSON
CHARLES F. STERN
W. L. STEWART
W. A. SUTHERLAND
C. C. TEAGUE
PAUL O. TIETZEN

Branches of

LOS ANGELES-FIRST NATIONAL TRUST & SAVINGS BANK

BRANCHES IN OTHER CALIFORNIA CITIES

ALHAMBRA
BRAWLEY
CALIPATRIA
CARPINTERIA
CATALINA ISLAND (Avalon)
COALINGA
CULVER CITY
DINUBA
EL CENTRO
EXETER
FILLMORE
FRESNO
FULLERTON
GLENDALE
GUADALUPE
HANFORD
HUNTINGTON PARK
INGLEWOOD
LINDSAY
LOMPOC
LONG BEACH
MONETA
MONTROSE
OCEAN PARK
OXNARD
PASADENA
PORTERVILLE
REDLANDS
SAN FERNANDO
SAN LUIS OBISPO
SAN PEDRO
SANTA ANA
SANTA BARBARA
SANTA MARIA
SANTA MONICA
SANTA PAULA
SATICOY
STRATHMORE
TULARE
VENICE
VISALIA
WESTMORLAND
WHITTIER
WILMINGTON

BRANCHES IN CITY OF LOS ANGELES

Ambassador●
Avalon & Vernon
Belvedere Gardens
Bronson & Hollywood
Carthay Center
Central & Third
Country Club & La Brea
Eighth & Olive●
Forty-seventh & Broadway
Hollywood
Jefferson & Arlington
Larchmont Boulevard
Main & Commercial
Main & Washington
Melrose & Heliotrope
Ninth & Figueroa
Ninth & San Pedro
Normandie & Hollywood
Pershing Square●
Pico & Grand●
Pico & Normandie
Pico & Valencia
Santa Monica & Fairfax●
Second & Fremont
Second & Spring●
Seventh & Central●
Seventh & Witmer
Sixth & Alvarado
Sixth & Vermont
Sixth & Western
Sixty-ninth & Western
Tenth & Broadway
Thirty-ninth & Western
Thirty-third & Main
University
Vernon & Vermont
Washington & Figueroa
Washington & Vermont
Western & Beverly
Western & Santa Monica
Westwood

PRINCIPAL CORRESPONDENTS.

Domestic

First Nat., Irv. Tr. Co., Bkrs. Tr. Co., Nat. City, and N. Bk. Com., N. Y.; Cont. Ill. Bk. & Tr. Co., Harris Tr. & Sav., and First Nat., Chi.; Phil. Nat., and 1st N., Phil.; Am. Tr. Co., Anglo & London Paris Nat., Bk. of Calif., N. A., and Wells Fargo Bk. & Union Tr. Co., San Fran.; Fourth Nat. Bk., Atl.; 1st Nat., and Balt Tr. Co., Balt.; First Nat., Boston; Mnfrs. & Traders-Peoples Tr. Co., and Marine Tr. Co.; Buffalo; First Nat., Cin.; Union Tr. Co., Clev.; Ohio N., Col.; City Nat. Bk. and Rep. Nat., Dallas; First Nat., Denver; First Nat., and Guardian Det., Det.; First Nat., El Paso; Com. Tr. Co., and Fid. N. Bk., & Tr. Co., K. C.; First Wis. Nat., Mil.; First Nat., Minpls.; Hibernia Bk. & Tr. Co., N. O.; First Nat., Oma.; Mellon Nat., and Union Tr. Co., Pitt.; First Nat., Port., Ore.; State Plan. Bk. & Tr. Co., Rich.; First Nat., St. L.; First Nat., St. P.; Nat. Bk. of Commerce and Dexter-Horton Nat., Seattle; Am. Secur. & Tr. Co., Washington, D. C.

Foreign

Barclays Bk., Ltd., (168 Fenchurch St.) Westminster Bk., Ltd., Lloyds Bk., Ltd., Midland Bk., Ltd. and Nat. Prov. Bk., Ltd., London; Banque de Paris et des Pays Bas, Bkrs. Tr. Co., of N. Y., Equit. Tr. Co. of N. Y., Comptoir Nationale D'Escompte de Paris, Banque Nationale de Paris and Morgan & Cie, Paris; Commerz und Privat Bank, Direction der Disconto Gesellschaft, and Berliner Handels Gesellschaft, Berlin; Dresdner Bank, Hamburg; Credito Italiano, Banco Commerciale Italiana and Banco di Roma, Genoa; Banco di Napoli, Naples; Nederlandsch Indische Handelsbank, Banque de Paris et des Pays Bas, Amsterdam; Banque de Paris et des Pays Bas and Banque de Bruxelles, Brussels; Bank of Montreal, and Royal Bank of Canada, Canada; Bank of Montreal, Banco Nacional de Mexico, and Banco de Mexico, Mexico; Union Bank of Switzerland, Zurich; Royal Bank of Canada, Barcelona; Ionian Bank; Ltd., and Nat. Bk. of Greece, Athens; Nederlandsche Indische Handelsbank and Mercantile Bk. of India, Hongkong; Bk. of Bishop & Co. and Bk. of Hawaii, Honolulu.

LOS ANGELES-FIRST NATIONAL TRUST & SAVINGS BANK

Serving the Southern half of California with branches from Fresno to the Mexican line.

RESOURCES MORE THAN

300 Millions

The First Securities Company operating as the Bond Department of the Bank is owned by the Stockholders of the Los Angeles-First National Bank

Collections efficiently and economically executed. Reliable statistical and research information on California promptly furnished. Specialize in all branches of foreign exchange. Modern and efficient Trust Department. Complete facilities for handling your Pacific Coast Business.

A monthly Summary of Conditions in the Pacific-Southwest is compiled by the Research Department of this institution. Requests for additions to the mailing list for this summary will be given prompt attention.

Number under Name of Bank is the New Transit Number given to each bank in U. S. exclusively by The Rand-McNally Bankers' Directory, under the authority of The American Bankers Ass'n.

LOS ANGELES—Continued—Reserve City

(Branch of Federal Reserve Bank, No. 12)

Non-Bank Towns with Nearest Banking Point (Indexed Acces.), Lawyers, Laws (indexed) in back of this volume. For Interest Rates, Holidays, etc., see Laws.

●Mem. A.B.A. ¤New §State †Priv. ‡Mem. State B. Ass'n. [Estab. ◆Fed. Res. Depts: T-Trust B-Bond d-Safe Dep. ⓢSav. $Last Sale %Div.

	President.	Vice-President.	Cashier.	Ass't Cashier.	Liabilities. Paid-up Capital	Surplus and Profits	Total Deposits	Other Liabilities	Resources. Loans and Discounts	Bonds and Securities	Miscellaneous Resources	Cash & Exchanges, Due from Banks	Principal Correspondents.
Los Angeles Morris Plan Co. $140–8½ *par* 100 **16–129** ⓢ●'17 **(835 So. Spring)**	**W. H. Workman**	**Trigg Garner** Edgar Baruch	Edgar Baruch, *Tr.* F. M. Alton, *Cash. and A. Sec.*	L. S. Nordlinger, *Sec.* Geo. Lamoreaux, *A. C.*	$ 500,000	$ 141,500	$ 2,237,130	$ 101,990	$ 2,847,410	———	$ 53,500	$ 79,710	N. Park, N. Y.: U. S. N. and Los A.-1st N. Tr. & Sav., Los A.
Merchants National Trust & Savings Bank	*(Merged with United Security Bank & Trust Co., San Francisco, as Bank of America of California, Los Angeles, Calif.)*												
Metropolitan Trust Co. of California—16–144 ⓢ†●‡'25 $125 *par* 100 **(609 S. Grand Ave.)**	C. B. Hopper A. H. Braly, *V. P.*	H. H. Braly F. S. Hollister E. C. Bosbysheli, *A. V. P.*	W. W. Burgess, *Tr. Off.* C. E. Scott, *A. Tr. Off.*	L. D. Willis, *Sec.*	810,200	266,970	1,013,970	34,670	711,680	$ 1,035,420	65,690	313,030	Seab. N., N. Y.; Am. Tr. Co., San F.; Los A.-1st N. Tr. & Sav., Los A.
National Bank for Savings in Los Angeles—16–285—dⓢ●‡'28 $135 *par* 100 **(414 W. Sixth)**	J. B. McCook	W. E. Hampton E. A. Seaver	Cecil Casey	W. M. Butler	300,000	55,840	1,180,780	15,000	456,320	678,260	71,790	345,250	Chase N., N. Y.: U. S. N., Los A.
NATIONAL BANK OF COMMERCE OF LOS ANGELES $135 *par* 25 **16–121** dⓑ●‡'24 **(439 So. Hill St.)**	E. M. LEAF	S. P. VESELICH M. E. SOCHA W. M. HOLBROOK T. C. SCROGGS	W. E. CLARKE	R. DE LA MARE C. B. CRAWFORD J. W. WESTERFIELD	500,000	150,550	4,268,890	116,280	2,130,830	1,766,880	206,880	931,140	Chatham Phenix N. Bk. & Tr. Co. and Gty. Tr. Co., N. Y.; Cont. Ill. Bk. & Tr. Co., Chi.; Anglo & Lon. Paris., San F.
The National City Bank of Los Angeles	*(Merged with California Bank as National City Office)*												
***PACIFIC NATIONAL BANK** $50 *par* 25 **16–110** dⓑⓉ●‡'28 **(Hill at 9th)**	T. A. MORRISSEY E. M. SMITH, *Ch. of Bd.*	FREDERICK SWENSEN F. M. HUGHES, *A.V.P.* F. W. SHELTON, *A.V.P.*	R. G. JOHNSTON F. J. PENDERS, *Tr. Off.* JOY GORDON, *A. Tr. Off.*	PAUL HESSEL B. A. STEWART J. T. DUNCAN	2,000,000	546,050	14,095,010	1,601,640	9,443,520	4,070,930	986,430	3,741,820	Chatham Phenix N., Bk. & Tr. Co., N. Y.; 1st N., Chi.; Wells Fargo Bk. & Union Tr. Co., San F; Bank of Italy N. Tr. & Sav. Ass'n, Los A.

Southside Office, *Central at 47th* (16–178).
Hollenbeck Office, *1st at Chicago* (16–179).
Industrial Office, *Santa Fe at Ninth* (16–180).
Melrose Office, *Melrose at Arden* (16–182).
Vermont-Beverly Office, *Vermont at Beverly* (16–181).
Manchester Heights Office, *Vermont at Manchester* (16–183).
Terminal Office, Avalon at Slauson (16–184)
South Los Angeles Office, *Broadway at 108th St.* (16–196)

NINE BANKING OFFICES IN LOS ANGELES.

PAN-AMERICAN BANK OF CALIFORNIA $85 *par* 100 **16–203** Bⓢ†●‡$'26 **(8th & Broadway)**	LEO M. MEEKER	C. L. HILL P. W. HALL	S. A. LANNING W. F. RAMSEY, JR., *A. Tr. Off.* A. Q. ROBISON, *A. Tr. Off.*	J. M. McEVERS H. S. PIERCE R. W. AUGSPURGER	1,000,000	280,890	5,042,940	100,530	3,531,160	1,310,420	488,560	1,094,230	Chatham Phenix National Bank & Trust Co., New York. National Bank of the Republic, Chicago. Anglo and London Paris National Bank, San Francisco.

Youngest, fastest growing bank in the City.

Special attention to tourists and home seekers.

Eastern and California bankers are on our staff.

We know your requirements--send us your business.

LOS ANGELES - PASADENA
SAN FRANCISCO - SAN DIEGO
WILLIAM R. STAATS CO.
PACIFIC COAST SECURITIES
BOUGHT — SOLD — QUOTED

Digitized for FRASER
https://fraser.stlouisfed.org/
Federal Reserve Bank of St. Louis

●Mem. A.B.A. ⁿNew §State †Priv. ‡Mem. State B. Ass'n. [Estab. ◆Fed. Res. Depts: T-Trust B-Bond d-Safe Dep. ⓢSav. $Last Sale %Div.

*SECURITY TRUST & SAVINGS BANK

◆ 16-10 ⓢT•‡$'89
$515 (Par $100) 16%

HEAD OFFICE
5th and Spring Sts.

CONSOLIDATION
of Security Trust & Savings Bank of Los Angeles, and the Los Angeles-First National Trust & Savings Bank, under National charter, was approved by the Board of Directors of both Banks, January 25, 1929.

LIST OF OFFICERS

HEAD OFFICE
Fifth and Spring Streets, Los Angeles

J. F. SARTORI, *President*

M. S. HELLMAN, *Vice-President and Chairman of the Board*
M. N. AVERY, *Vice-President, Chairman Executive Committee*
W. D. LONGYEAR, *Vice-President*
CHAS. H. TOLL, *Vice-President*
W. H. BOOTH, *Vice-President*
EDWARD ELLIOTT, *Vice-President*
G. M. WALLACE, *Vice-President*
JAMES E. SHELTON, *Vice-President-Secretary*
H. H. SMOCK, *Vice-Pres. and Cashier*
JOHN T. COOPER, *Vice-President*

TRACY Q. HALL, *Vice-President and Treasurer*

L. W. CRAIG, *Vice-President*
J. A. H. KERR, *Vice-President*
JOHN G. CAREY, *Vice-President*
PHILIP B. KENNEDY, *Vice-President*
E. G. TAYLOR, *Vice-President*
COLEMAN YOUNG, *Assistant Vice-President*
F. W. COWLIN, *Assistant Cashier*
J. J. FECKLER, *Assistant Vice-President*
L. A. WINSTON, *Assistant Cashier*
EDMUND W. PUGH, *Assistant Vice-President and Assistant Secretary*
J. S. FREDERICK, *Assistant Cashier*
FRED D. GIBBS, *Assistant Vice-President*
ARTHUR C. WIER, *Assistant Vice-President*
J. C. HILTY, *Assistant Treasurer*
W. W. COTTLE, *Assistant Vice-President*
C. W. BROWN, *Assistant Secretary*
H. W. LITTLE, *Assistant Secretary*
G. W. CASE, *Assistant Secretary*
A. H. ARDREY, *Assistant Vice-President*
GERALD S. TOLL, *Assistant Cashier*
E. G. POMEROY, *Assistant Cashier*
J. L. KEYES, *Escrow Officer*
W. H. SOHLBERG, *Assistant Cashier*
GEORGE M. WELLS, *Comptroller*

TRUST DEPARTMENT

L. H. ROSEBERRY, *Vice-President*
J. H. GRIFFIN, *Trust Officer*
E. W. WIDNEY, *Trust Counsel*
WALTER L. NOSSAMAN, *Trust Counsel*
C. M. JAY, *Asst. Trust Officer*
B. R. CREER, *Assistant Trust Officer*
C. C. HOGAN, *Assistant Trust Officer*
T. H. BOYSEN, *Assistant Trust Officer*

CREDIT DEPARTMENT

L. W. CRAIG, *Vice-President*
V. O. WROOLIE, *Assistant Vice-President*

R. J. SEVITZ, *Credit Manager*

BUSINESS DEVELOPMENT DEPARTMENT

W. R. MOREHOUSE, *Vice-President*
C. C. LINCOLN, *Assistant Vice-President*
IRVING J. MITCHELL, *Assistant Vice-President*
C. A. LYMAN, *Advertising Manager*

RESEARCH AND SERVICE

J. R. DOUGLAS, *Assistant Vice-President*

LIABILITIES.				RESOURCES.			
PAID-UP CAPITAL	SURPLUS AND PROFITS	TOTAL DEPOSITS	OTHER LIABILITIES	LOANS AND DISCOUNTS	BONDS AND SECURITIES	MISCELLANEOUS RESOURCES	CASH & EXCHANGES, DUE FROM BANKS
$12 000 000	$ 7,161,090	$ 263 953 390	$1,250,070	$ 166 139 440	$71 901,220	$10 389,570	$ 35,934,310

BRANCHES IN LOS ANGELES

GUARANTY OFFICE:• (16-52) **7th and Spring Sts., M. N. AVERY,** *V. P. and Mgr.* **W. W. GIBBS,** *V. P. and A. Mgr.;* **J. B. GIST,** *V. P. and A. Mgr.;* **O. C. SMITH,** *V. P.;* **C. L. DAWSON, JR.,** *Asst. V. P.;* **R. E. ZIMMERMAN.** *A. Cash.;* **GEORGE CARLISLE,** *A. Sec.;* **N. C. PETERS,** *A. Sec.;* **C. W. ROSENTHAL,** *A. Cash.;* **L. H. JENKINS.** *A. Cash.;* **C. W. ENCOE,** *A. Sec.;* **L. G. AVERY,** *A. Sec.;* **D. Z. ALBRIGHT,** *A. Sec.;* **TRUST DEPARTMENT—J. VEENHUYZEN,** *V. P.;* **R. F. CHURCH,** *Asst. V. P. and Manager;* **JAS. STUART and E. B. PENTZ,** *Asst. Tr. Officers and Asst. Secretaries.*

ADAMS & CRENSHAW: (16-208) **4450 West Adams Street, W. W. LYNCH,** *Mgr.*

ADAMS & HALLDALE: (16-120) **MONRO P. COMBS,** *Mgr.*

ANGELES MESA: (16-217) **Mesa Drive at 57th St., E. C. BOARDMAN** *Manager.*

ARLINGTON HEIGHTS:• (16-109) **3400 W. Washington St., J. W. SNYDER.** *Mgr.*

BROADWAY & FLORENCE: (16-103) **P. R. DYCK,** *Mgr.*

CENTRAL & SLAUSON: (16-101) **J. M. LOUNSBURY,** *Mgr.;* **JOHN F. O'BRIEN,** *Asst. Mgr.*

EIGHTY-FIFTH & VERMONT: (16-290) **W. STANLEY CHRISTILAW,** *Mgr*

EQUITABLE:• (16-55) **110 So. Spring St., LUKE WOOD,** *Mgr.;* **W. M. CAMERON,** *A. Cash.;* **W. A. COLEMAN,** *A. Sec.*

FIGUEROA & ADAMS: (16-137) **E. M. CROSTHWAIT,** *Mgr.*

FORTY-NINTH & WESTERN: (16-123) **R. M. DENNIS.** *Mgr.*

HIGHLAND PARK:• (16-71) **Pasadena Ave. and Ave. 56; C. M. CHURCH,** *V. P. and Mgr.* **C. G. TILTON,** *A. Mgr. and A. Sec.;* **JOS. C. STEELMAN,** *Asst. Sec.*

MELROSE & FAIRFAX: (16-127) **H. W. GLEASON,** *Mgr.*

MELROSE & HIGHLAND: (16-218) **6624 Melrose Ave., E. T. SINK,** *Mgr.*

PICO & ALVARADO:• (16-84) **A. M. BEAMON,** *Mgr.;* **R. S. GODDARD,** *A. Mgr.*

SANTA BARBARA & VERMONT:• (16-85) **W. A. BOLSTAD,** *Mgr.;* **RALPH M. SLOGGETT,** *Asst. Mgr.*

SEVENTH & UNION: (16-125) **R. E. WILSON,** *Mgr.*

SEVENTH ST.:• (16-81) **7th St. and Grand Av., S. F. ZOMBRO,** *V. P. and Mgr.;* **D. M. TUSSING,** *Asst. Mgr.;* **C. S. ALBRO,** *A. Sec.*

SIXTH & OXFORD:• (16-83) **C. A. CASEY,** *Mgr.;* **LUTHER WELCH,** *A. Mgr.*

TENTH & BRONSON: (16-102) **ERIC W. ASP,** *Mgr.*

TENTH & FLOWER: (16-138) **JOS. KREUTER,** *Mgr.*

TWELFTH & MAPLE BRANCH: (16-284) **1222 Maple Ave., R. L. HOYLE,** *Mgr.*

WESTERN & BEVERLY: (16-124) **A. A. WOOD.** *Mgr.;* **L. R. HAUGE,** *A. Mgr.*

WESTERN & SANTA MONICA:• (16-86) **C. A. SCRUBY,** *Mgr.;* **A. H. SONNTAG,** *A. Mgr.*

WILSHIRE & LA BREA: (16-132) **J. L. COONS,** *Mgr.*

PRINCIPAL CORRESPONDENTS.

Chase N., Guaranty Tr. Co., Bkrs. Tr. Co., Empire Tr. Co., Farmers Ln. & Tr. Co. Natl. City, Natl. Park, Irv. Tr. Co., First N., Natl. Bk. of Com., Harriman N., J. P. Morgan & Co., New York; Cont. Ill. Bk. & Tr. Co., First N., Harris Tr. & Sav., Chi. Tr. Co., State Bk. of Chi., Chicago; Wells Fargo & Union Tr., Anglo & Lon.-Paris N., Crocker F. N., American Tr. Co., United Secur. Bk. & Tr. Co., San Francisco; Calif. Natl., Sacramento; First N., Mtle. Tr. Co., St. Louis; First N., Old Col. Tr. Co., Boston; Girard Tr. Co., Phil. N., Phil.; Marine Tr. Co., Buffalo; Union Tr. Co., Cleveland; First N., Kans. City; Oma. N., Omaha; Union Tr. Co., Pittsburgh; First N., Seattle; Riggs N., Washington; Can. Bk. of Com., Toronto.

FORTIETH ANNIVERSARY

SECURITY TRUST & SAVINGS BANK

ESTABLISHED 1889

THIS BANK, which is today under the same general management as when established, has grown to be one of the larger banks of the Los Angeles Metropolitan Area.

With 54 Branches, most of them large institutions in buildings owned by the Bank, located at the important business centers of Los Angeles and the adjoining circle of cities, this institution offers its friendly services to banks which have valued customers coming to Southern California.

We have provided unusually complete facilities in the way of maps, informative booklets, etc., a reference library and an Information Bureau for advising and guiding visitors and new arrivals. This is a COMPLETE bank, affording every line of banking and trust service.

SECURITY COMPANY
OWNED BY STOCKHOLDERS OF
SECURITY TRUST & SAVINGS BANK

Capital, Surplus and Undivided Profits over $7,000,000

This investment subsidiary of Security Trust & Savings Bank offers for sale such investment issues as conform to the bank's high standard of safety.

Security Company maintains a library of investment information and recent quotations from all parts of the United States. A banker, whose customers, coming to Los Angeles, want to keep track of investment securities, may safely refer them to Security Company for advice and information.

The Combined Capital, Surplus and Undivided Profits of Security Trust & Savings Bank and Security Company, its subsidiary, is in excess of $26,000,000.

Number under Name of Bank is the New Transit Number given to each bank in U. S. exclusively by The Rand-McNally Bankers' Directory, under the authority of The American Bankers Ass'n.

LOS ANGELES—Continued—Reserve City

(Branch of Federal Reserve Bank, District No. 12)

Non-Bank Towns with Nearest Banking Point (Indexed Acces.), Lawyers, Laws (indexed) in back of this volume. For Interest Rates, Holidays, etc., see Laws.

●Mem. A.B.A. ⁿNew §State †Priv. ‡Mem. State B. Ass'n. [Estab. ◆Fed. Res. Depts: T-Trust B-Bond d-Safe Dep. ⓢSav. $Last Sale %Div.

	President.	Vice President.	Cashier.	Ass't Cashier.	Liabilities. Paid-up Capital	Surplus and Profits	Total Deposits	Other Liabilities	Resources. Loans and Discounts	Bonds and Securities	Miscellaneous Resources	Cash & Exchanges, Due from Banks	Principal Correspondents.
***SEABOARD NATIONAL BANK** $50–4% *par* 25 16–128 dⒷⓈ†●‡'24 (612 So. Spring St.)	G. L. BROWNING R. BORDEN, *A. V. P.* N. BROWNING, *A. V. P.* J. E. HAY, *A. V. P.*	A. BLACKMORE K. L. CARVER JOHN R. QUINN	O. B. TEDRICK GEO. BATES, *A. C.*	W. BROWN V. V. BROWNING J. E. WEST	$2,000,000	$ 629,410	$ 6,022,690	$ 21,340	$ 4,519,820	$ 2,177,330	$ 227,120	$ 1,749,160	N. City and N. Park, N. Y.; Cont. Ill. Bk. & Tr. Co., Chi.; Wells Fargo Bk. & Union Tr., San F.; Lib. Cent. Tr. Co., St. L.; Inter-State N., K. C.
	"FOR CALM SEAS OR ROUGH"				(*Wilshire Branch* 16–193)								
Second Ave. State Bank	(*Merged with Bank of America of California as Second Ave. and 48th Branch*)												
SECURITY TRUST & SAVINGS BANK	(SEE PRECEDING PAGE)												
Sumitomo Bank, Ltd. '24 16–133 (200 S. San Pedro St.)		T. Shirao, *Mgr.*	J. Hirota, *A. Mgr.*	K. Watanabe, *Pro. Mgr.*	300,000 (*Branch of Osaka, Japan*)	6,490		386,550	414,270	180,500	43,110	55,150	Sumitomo Bk., Ltd., N. Y., Sac., Seat. and Hawaii.
Title Guarantee & Trust Co. *par* 100 16–72 †●‡$'95 (Title Guarantee Bldg.)	E. W. Sargent A. F. Morlan, *V. P.* J. T. Cooper, *V. P.*	E. W. L. Franklin J. F. Keogh H. R. Kleinbach	E. W. L. Franklin A. R. Killgore, *Sec.* G. A. Reimers, *A. S.*	J. E. Rhind, *A. Sec.* Albert Schuck, *V. P. and A. Sec.*	2,000,000	4,301,640		642,270	3,350,820	1,386,210	642,700	1,564,190	N. City, U. S. Mortge. & Tr. Co., and Guaranty Tr. Co., N. Y.; Chi. Title & Tr. Co., Chi.
Title Insurance & Trust Co. $700–25% *par* 100 16–74 ◆ Bⓢ†●‡$'24 (433 So. Spring)	Wm. H. Allen, Jr. Stuart O'Melveny, *V. P.*	M. S. Hellman H. W. O'Melveny L. J. Beynon	O. P. Clark, *Sec. and Tr.* Dean Hoover, *A. S.*	P. J. Horsch, *A. Sec.* R. J. Blair, *A. Sec.* C. M. Sperry, *A. Sec.*	3,000,000	7,384,070		1,372,160	1,937,490	2,334,700	5,315,560	2,168,490	Guaranty Tr. Co. and N. City, N. Y.
*Union Bank & Trust Co. $265–7% ◆ 16–77 dⒷⓈ†●‡$'14 *par* 100 (760 So. Hill)	Ben R. Meyer M. E. Getz, *V. P.* J. C. Lipman, *V. P.*	A. L. Lathrop, *V. P. and Sec.* D. R. Cameron, *A. Off.*	P. E. Neuschaefer J. W. Lewis, *A. V. P.*	W. C. Neary W. J. Hunter W. Watson, *Aud.*	3,000,000	1,004,190	22,887,940	310,900	16,503,310	5,333,680	2,805,070	2,560,970	Public N. Bk. & Tr. Co., Gty. Tr. Co., Chase N., and N. City, N. Y.; Cont. Ill. Bk. & Tr. Co., Chi.; A. & L. P., San F.; Bank of Montreal, Vancouver, B. C.
***UNITED STATES NATIONAL BANK** $175–8% *par* 100 16–18 dⒷⓈ†●‡'05 (758 S. Spring)	P. W. WEIDNER O. M. SOUDEN, *Ch.*	EMANUEL COHEN J. H. BULLARD J. L. VAN NORMAN H. B. HEIM, *Jr. V. P.* E. L. HUTCHINS, *A. Tr. Off.*	J. E. WOOLWINE J. A. SEELYE, *A. C.* M. E. STURM, *A. C.* I. R. PONTIUS, *A. C.* A. G. VAN DEVENTER, *Mgr. Escrow Dept.*	E. P. ST. CLAIR, A. J. OECHSEL, A. V. MONTIN, G. C. MATTHEWS, WM. H. McELROY, *Branch Mgrs.*	1,000,000	351,720	15,769,210	48,880	11,344,910	1,874,400	295,930	3,654,560	Gty. Tr. Co., (5th Ave. Office) and Lib. N., N. Y.; 1st N. and Cont. Ill. Bk. & Tr. Co., Chi.; Wells Fargo Bk. & Union Tr. Co. and Anglo & Lon. Paris N., San F.; Calif. N., Sac.; Com'l N., Phoenix, Ariz.; and connections with all Southern California.
	IF YOU APPRECIATE PROMPT AND CAREFUL SERVICE AT A MODERATE CHARGE SEND US YOUR ITEMS AND COLLECTIONS.				*Branches:*		N. W. Co r. 2nd an S. E. Cor. Vernon N. W. Cor. 6th and S. E. Cor. Pasadena S. W. Cor. Glassell N. W. Co r. Brookl Wabash a nd Everg		d Spring Sts. Ave. and Hoover S t. Bixel Sts. Ave. and Ave. 20 Ave. and Ave. 35 yn Ave. a nd Cornw reen Ave nues,	ell St.			
West Adams State Bank	(*Taken over by Merchants National Trust & Savings Bank, now Bank of America of California, as West Adams Office*)												
West Side State Bank d⓪●‡$'22 6% *par* 100 90–1005 (4600 W. Wash.)	C. S. Hutson	D. H. Parke F. F. Miller	F. F. Miller A. A. Normandin, *Tr.* John Seyer, *A. Sec.*	A. R. Collins, *A. Cash. and Sec.*	50,000	24,410	911,800	720	496,000	365,330	10,630	114,980	N. City, N. Y.; Far. & Merch. N., Los A.
Wilshire National Bank $140–5% *par* 100 16–131 dⒷⓈ●'24 (461 So. Western Ave.)	Jas. N. Casady L. E. Harbach, *Ch.*	R. L. Heustis	W. A. Casady	R. L. Paquet	200,000	70,380	1,527,500	4,230	1,203,320	246,220	64,870	287,700	N. Park, N. Y.; Bk. of Italy N. Tr. & Sav. Ass'n and Calif., Los A.; Anglo & L. P. N., San F.
+Yokohama Specie Bank, Ltd. 16–75 (100 N. Main) ●$'18			M. Nagamatsu, *Mgr.*	S. Oguri, *Pro. Mgr.*	(*Branch of Yokohama, Japan*)								Yokohama Specie Bk., Ltd., N. Y., Seattle, San F., and Honolulu.
York Boulevard State Bank $200–8% *par* 100 16–100 dⓈ●‡$'23 (5059 York Boulevard)	O. C. Killian	T. L. Doherty, *Act.* I. C. Ash	V. A. Smith	R. E. Doherty	50,000	17,410	758,580		317,910	259,220	45,260	203,610	N. City, N. Y. and Los A.
Los Angeles Clearing House (Room 808–H. W. Hellman Bldg.) (*Members indicated by a* *	J. F. Sartori H. N. Thompson, *Chief Examiner* *Affiliated Banks by a* +	Henry M. Robinson	H. D. Ivey, *Sec.* H. N. Thompson, *Mgr.*	H. R. Maltby, *A. Mgr.*									

LOS ANGELES - PASADENA
SAN FRANCISCO - SAN DIEGO
WILLIAM R. STAATS CO.
PACIFIC COAST SECURITIES
BOUGHT — SOLD — QUOTED

•Mem. Am. Bks. Assn. ‡Mem. State Bks. Assn. ¶Mem. Inv. Bks. Assn. ±Mem. Local Stock Exchange. YEAR ESTABLISHED.

OTHER OFFICES—CORRESPONDENTS AND BANK DEPOSITORIES.

WILLIAM R. STAATS CO. (640 S. Spring) ±•¶'87

WM. R. STAATS, *Chairman.* JOHN S. STAATS, *Sec.*
J. E. JARDINE, *Pres.* T. K. GALLY, *Tr.*
J. E. COGGESHALL, *V.P.* W. L. BERGER, *A. Tr.*
HARRY B. BROOKS, *V.P.* H. R. MAURER, *A. Sec.*
J. E. CAMERON, *A. Sec.*
WM. H. CONLIN, *A. Sec.*
PAUL V. BARNES, *A. Sec.*

Pacific Coast Securities: Municipal and First Mortgage Corporation Bonds. Orders executed in Listed Stocks.

Bkrs. Tr. Co., N. Y.; Wm. R. Staats Co., San F., San Diego and Pasadena.
Paid-up Capital, $1,200,000
Surplus and Profits, $400,000.

Akin, Lambert & Co. ± — (515 Stock Ex. Bldg.)

AMERICA INVESTMENT CO. (650 So. Spring) ±¶±

E. J. NOLAN, *Pres.* R. M. PHILLEO, *V. P.*
LEON BOCQUERAZ, *Ch. of Bd.* W. F. MORRISH, *V. P.*
J. W. DUNHAM, *V. P. and Gen. Mgr.* ROBERT R. YATES, *V. P.*
C. R. BELL, *V. P.* F. N. BELGERANO, *V. P.*
MARCO HELLMAN, *V. P.* IRVING H. HELLMAN, *Sec. and Tr.*
L. D. WHITE, *Asst. Sec.*

Capital: $1,000,000

OWNED BY THE SHAREHOLDERS OF THE BANK OF AMERICA OF CALIFORNIA

American National Co. ±¶ — (215 W. 6th St.)
Ames, Emerich & Co. ¶ — (548 S. Spring St.)
Bacon & Brayton ± — (410 Pac. S. W. Bank Bldg.)

BANKS, HUNTLEY & CO. (639 S. Spring St.) ±¶'11
Thomas W. Banks, *Pres.*
Earl W. Huntley, *V.P. and Sec.* M. A. Freston, *A. Sec.* A. E. Bush, *A. Sec.*
California Municipal and Corporation Bonds.
Members Los Angeles Stock Exchange.
Members Los Angeles Curb Exchange.
Bk. of Am. of Calif. and Secur. Tr. & Sav., Los A.

BARNESON & CO., H. J. (111 W. Seventh St.) ± — Wells Fargo Bk. & Un. Tr. Co., San F.; Far. & Merch. N., Los A.

BAYLY BROTHERS, INC. (727 West 7th) ±¶'12

HAROLD BAYLY, *Pres.* WELLS MORRIS, *V. P. and Sec.*
F. D. McCULLOCH, *Cash.*
ROY BAYLY, *V. P. and Tr.*
Pacific Coast Securities.
MUNICIPAL and CORPORATION BONDS.
Member Los Angeles Stock Exchange.
CORRESPONDENTS: Farmers & Merchants National Bank, Security Trust and Savings Bank, Los Angeles.

Bell, Searl & Rosenthal, Inc. ± — (907 Hellman Bank Bldg.)
Frank Benchley & Co. ± — (310 Stock Exchange Bldg.) — Bk. of Italy N. Tr. & Sav., Los A.
Blair & Co., Inc. ¶ — (210 W. Seventh)

BLYTH & CO. (215 West Sixth) ¶'17

Other offices:—San F., Seat., Port., N. Y., Phil., Bos., Chi., Atl., N. O., and London, England.

BOND & GOODWIN & TUCKER, INC. (458 So. Spring) ±¶•'09

N. R. Tucker, *Pres.* Carey S. Hill, *V. P.*
W. P. Scott, *V. P.* Spencer Brush, *V.P.*
T. B. Eastland, *V. P.* B. G. Wood,
B. W. Ford, *V.P.* *Sec. and Tr.*
INVESTMENT SECURITIES—COMMERCIAL PAPER AND ACCEPTANCES.

Bond & Goodwin, Inc., N. Y. and Bos. Lane, Roloson & Co., Chi. Lane, Piper & Jaffray, Inc. Minpls.; McCluney & Co., St. L.; Bond & Goodwin & Tucker, Inc. San F., Seattle, and Portland.

•Mem. Am. Bks. Assn. ‡Mem. State Bks. Assn. ¶Mem. Inv. Bks. Assn. ±Mem. Local Stock Exchange. YEAR ESTABLISHED.

OTHER OFFICES—CORRESPONDENTS AND BANK DEPOSITORIES.

Brashears & Co., G. ±¶'22 — (510 So. Spring) — Los A.-1st N. Tr. & Sav., Bk. of Am. of Calif. and Far. & Merch. N., Los A.
Brophy, Weirick & Co. ± — (650 So. Spring St.) — Bk. of Am. of Calif., Los A.

GEO. H. BURR, CONRAD & BROOM, INC. (629 So. Spring) ±¶'05

Barnaby Conrad, *Pres.* Willis Clark, *V. Pres.*
George H. Burr, *Ch. of Bd.* F. J. Blanchett, *V.P.* F. F. Jackson, *Sec.*
W. A. Broom, *V. Pres.* F. B. Tupper, *Treas.*
C. S. Thomas, *V. Pres.*
INVESTMENT SECURITIES AND COMMERCIAL PAPER
Geo. H. Burr & Co., N. Y., Chi., Bos., Phil., and St. L.; Geo. H. Burr, Conrad & Broom, San F., Seattle, Port., Pasadena, Oakland, and San Jose.

Cahn-McCabe Co. ± — (716 So. Spring St.)
California Company ¶ — (530 W. 6th) — N. City, N. Y.; Secur. Tr. & Sav., Los A.-1st N. Tr. & Sav. and Bk. of Am. of Calif., Los A.

CALIFORNIA SECURITIES COMPANY (629 So. Spring) ¶'22

GEO. A. J. HOWARD, *Pres.* A. E. HUNTINGTON, *V.P.*
A. N. KEMP, *V.P.*
A. M. CHAFFEY, *V. P.* R. J. EICHLER, *V. P.*
L. S. CHANDLER, *V.P.* A. M. GIBBS, *Tr.*
GEO. SCHINDHELM, *V.P.*
Capital Paid in $500,000.
Surplus and Profits $250,000
Owned by the stockholders of California Bank. Government, Municipal, and Corporation Bonds.
Anglo & Lon. Paris N., San F.; Calif., Los A.; U. S. N., San Diego; Calif. N., Beverly Hills.

R. E. CAMPBELL & CO. (650 So. Spring) ± — Partners: R. E. Campbell, Sidney B. Hook, Herbert H. Guild, and E. L. Harbach.
GOVERNMENT, MUNICIPAL AND CORPORATION BONDS
Citiz. N. Tr. & Sav., Los A.; Fid. N. Bk. & Tr. Co., Kan. C.

P. W. CHAPMAN & CO., Inc. of the Pacific Coast (931 Van Nuys Bldg.) — R. FRANKLIN STRONG, *Representative* — *Phone Vandyke 9070* — Main Office—San Francisco.

CHILDS, C. F. AND COMPANY (629 S. Spring) ¶'11

Complete Investment Market Service to Banks, Bond Departments, Dealers, Brokers, and other Financial Institutions, affording nation-wide private wire contact with trading offices in all principal cities

(See advertisement under New York and Chicago listing)

CITIZENS NATIONAL COMPANY ¶ (Citizens National Bank Bldg.)

J. DABNEY DAY, *Pres.*
M. J. CONNELL, *V. P.*
JOHN BURBAW, *Exec. V. P.*
H. M. BATEMAN, *V. P. & Sec.*
C. N. ERLING, *Tr.*

Owned by the Stockholders of The Citizens National Trust & Savings Bank
BONDS
GOVERNMENT—MUNICIPAL—CORPORATION

LOS ANGELES - PASADENA
SAN FRANCISCO - SAN DIEGO
WILLIAM R. STAATS CO.
PACIFIC COAST SECURITIES
BOUGHT — SOLD — QUOTED

•Mem. Am. Bks. Assn. ‡Mem. State Bks. Assn. ¶Mem. Inv. Bks. Assn. ±Mem. Local Stock Exchange. YEAR ESTABLISHED.

OTHER OFFICES, CORRESPONDENTS AND BANK DEPOSITORIES

Crisler & Co., L. A. ± (702 Stock Exchange Bldg.)

Davis, Friedlander & Speth ± (607 Hellman Bk. Bldg.)

Doran Co., J. J. *Now the D. G. Grant Co., Inc.*

Dowell & Hull ± (324 Van Nuys Bldg.)

Drake, Riley & Thomas •± ¶'12 (314 Van Nuys Bldg.)

DRAKE & CO., WILCOX ± (11th Floor Pacific S. W. Bk. Bldg.)

Dunk-Harbison Co. ± (801-2 Haas Bldg.)

Earl, William Jarvis & Co. ± (300-304 Bartlett Bldg.)

Ellis, Inc., S. H. ± (1119 Stock Exchange Bldg.)

The ELLIOTT-HORNE CO. '04 (623 So. Hope St.)

L. L. ELLIOTT, *Pres.* F. S. BAKER, *V. P.*
O. REY RULE, *V. P.* W. WATSON LA FORCE,
H. G. MARTIN, *V. P.* *Sec.*
G. R. STILLSON, *V. P.*
Capital, $2,000,000. **Specialists in Street District Tax Free Bonds.**

Citiz. N. Tr. & Sav. and Bk. of Am. of Calif., Los A.; Am., Oakland.; 1st N., San Diego; Far. & Merch., Long Beach.

Improvements, County Road, and

Finigan & Miller ± (821 Stock Ex. Bldg.)

FIRST SECURITIES COMPANY (Pacific-S. W. Bk. Bldg.) ¶'20

H. M. Robinson, *Pres.* C. F. Seidel, *V. P.*
J. E. Barber, *Exec. V. P.* R. H. Parsons, *V. P. and Sales Mgr.*
H. C. Barroll, *V. P.* A. B. Jones,
H. J. McClung, *V. P.* *Sec. & Tr.* **Los A.-1st N. Tr. & Sav., Los A.**
F. S. Baer, *V. P.* N. Malouf,
E. C. Sterling, *V. P.* *A. Buying Mgr.*
W. V. Shannon, *Statistician*
Owned by the stockholders of the Los Angeles-First National Trust and Savings Bank, and serves as the Bond Department of that bank.

ALVIN H. FRANK & CO. ± (910 Hellman Bk. Bldg.) (650 So. Spring St.)

H. W. Frank, *Pres.* L. P. Frank, *Tr.*
Alvin H. Frank, *V. P.*
L. A. Henry, *V. P.* H. J. Stern, *Sec.*
(Investment Securities)

Far. & Merch. N., Bk. of Am. of Calif., Un. Bk. & Tr. Co., **and Citiz. N. Tr. & Sav., Los A.**

Freeman, Smith & Camp Co. ¶ (215 W. Seventh)

S. B. Franklin, *Mgr. Los A. Office.*

GARARD TRUST CO. (918 Van Nuys Bldg.)

G. P. ELLIS, *Manager*
Originators and Distributors of Investment Securities.

Garard Trust Co., Chicago, Peoria, Quincy, Springfield, Bloomington, Jefferson City and Omaha.

GATZERT COMPANY (756 S. Spring St.)
Telephone Van Dike 2046

Herman F. Hahn, *Pres.*
Walter A. Gatzert, *V. P.*
Howard Claman, *Sec.*
SPECIALISTS IN STREET IMPROVEMENT BONDS

Calif. and Un. Bk. & Tr. Co., Los A. Cont. Ill. Bk. & Tr. Co. and Foreman N., Chi.
Subsidiary of Gatzert Co., Illinois. (other Branches: New York, Philadelphia and Oklahoma City)

D. G. GRANT COMPANY, Inc. ±¶ (415 Citizens N. Bk. Bldg.)

D. G. Grant, *Pres.* Alta R. Kalley,
Edward T. Cook, *V. P.* *Sec. and Tr.*
BROKERS IN SECURITIES

Formerly J. J. Doran Company.

Graves, Banning & Co. ± (600 Calif. Bk. Bldg.)

GUARDIAN DETROIT COMPANY OF CALIFORNIA (701 Sec. Title Ins. Co. Bldg.)

Branch of Detroit—Correspondents in New York City, Chicago, New Orleans, Pittsburgh, Grand Rapids, Saginaw, Mich.

HALSEY, STUART & CO. (INCORPORATED) (210 West Seventh St.)

K. D. CLARK, *Representative.* *Telephone: Trinity* 1068
INVESTMENT BONDS

Halsey, Stuart & Co., N. Y., Chi., Phil., Bos., St. L., Pitt., Det., Mil., Clev., and Minpls.

Hammond Brothers, Inc. ± (215 W. Sixth)

HIBERNIA SECURITIES CO., INC. (530 West 6th St.)

G. E. BOWERMAN, *V. P. & Mgr.*
HIGH GRADE INVESTMENT SECURITIES
Commercial Paper--Bankers Acceptance.

See Head Office at New Orleans.

•Mem. Am. Bks. Assn. ‡Mem. State Bks. Assn. ¶Mem. Inv. Bks. Assn. ±Mem. Local Stock Exchange. YEAR ESTABLISHED

OTHER OFFICES, CORRESPONDENTS AND BANK DEPOSITORIES

HUNTER, DULIN & CO. (900 Calif. Bk. Bldg.) ±•¶'16 (629 So. Spring St.)

R. E. HUNTER, *Pres.* FRANK L. TAYLOR, *V. P.*
E. S. DULIN, *V. P.* C. E. STIMSON, *Sec.*
GARRETTSON DULIN, G. PARKER TOMS, *V. P. & Tr.*
V. P. *Capital*, $438,800.
Government, Municipal, District, and Corporation Bonds. Investment Securities.

Correspondents and Branch Offices: Pynchon & Co., N. Y.; **Hunter, Dulin & Co., Pasadena**, San Diego, Pomona, **Oakland, Hollywood**, Santa Monica, **and San F.**

E. F. HUTTON & COMPANY (643 So. Spring St.) ±'01

Home Office: 61 Broadway, N. Y.; Western Offices: San Francisco, Cal.; Oakland, Cal.; Del Monte, Cal.; San Jose, Cal.; Los Angeles, Cal.; Pasadena, Cal.; Hollywood, Cal.; San Diego, Cal.; Santa Barbara, Cal.

Listed and Unlisted Investment Securities.
Correspondents: Am., Anglo Calif. Tr. Co., Crocker 1st N., and United Secur. Bk. & Tr. Co., San F.; Citiz. N. Tr. & Sav. and Far. & Merch. N., Los A.

INVESTORS SECURITY CO. (1000 Pacific Southwest Bank Bldg.)

J. E. PATRICK, *Pres.*
J. A. DONLON, *V. P.*
GEO. E. MOORE, JR., *Sec.*
Municipal, Corporation and Street Improvement Bonds

Secur. Tr. & Sav. Bk. and Bk. of Italy N. Tr. & Sav. Ass'n, Los A.

Jameson & Co., A. L. ± (736-37 Security Bldg.)

JONES, HUBBARD & DONNELL, INC. ±
(709 Van Nuys Bldg.)
(210 W. 7th St.)

WM. B. HUBBARD, *President*
HARRY L. JONES, *Vice President*
FRANKLIN H. DONNELL, *Vice President*
NICHOLS MILBANK, JR., *Secretary-Treasurer*
Members of Los Angeles Stock Exchange
Los Angeles Curb Exchange.
Municipal Bonds. Corporation Bonds. Investment Trusts.

Throckmorton & Co., N. Y.

Knight, Stetson & Lester, Inc. ± (804 Stock Exchange Bldg.)

LEACH A. B. & CO., INC. (Van Nuys Bldg.)

Investment Securities

A. B. Leach & Co., Inc., N. Y., Chi., and principal cities.

M. H. LEWIS & COMPANY ±¶'16 (417-26 Citizens N. Bk. Bldg.)

M. H. Lewis, Pres., J. H. Dinkins, V. P.
C. A. Sheedy, V. P., R. B. Carter, V. P.
E. M. Phillips, Sec. and Tr.
Municipal and Corporation Bonds

N. Y. Tr. Co., N. Y.; Citiz. N. Tr. & Sav. and Secur. Tr. & Sav., Los A.; Humboldt Sav., San F.

Logan & Bryan ± (636 So. Spring St.)

MacLaughlin Co., Leo G. ± (706 Stock Exchange Bldg.)

THE JOHN M. C. MARBLE COMPANY ¶ 1900 (210 Stock Exchange Bldg.)

W. CAREY MARBLE, *Pres.* H. O. WHEELER, *V. P.* HERBERT M. WORCESTER, *V. P.* BERTHA I. BURKE, *Cash.*
Capital - - $500,000
Surplus & Profits 128,966
FOWLER SHANKLAND, *Sec.* J. R. HODSON, *A. Sec.*

Chem. N., N. Y.; Bk. of Am. of Calif., Far. & Merch. N., and Secur. Tr. & Sav., Los A.

First Mortgages secured by California Real Estate. Bonds. All forms of Insurance. Correspondence Solicited.

James R. Martin & Co. ±¶ (647 S. Spring St.)

Merrill, Lynch & Co. (210 W. Seventh St.)
Miller & Co., Clyde E. ± (1039 Merch. N. Bk. Bldg.)
Miller, Vosburg & Co. ± (650 So. Spring)
Mitchum, Tully & Co. ±¶ (650 S. Spring St.)

LOS ANGELES - PASADENA
SAN FRANCISCO - SAN DIEGO
WILLIAM R. STAATS CO.
PACIFIC COAST SECURITIES
BOUGHT — SOLD — QUOTED

•Mem. Am. Bks. Assn. ‡Mem. State Bks. Assn. ¶Mem. Inv. Bks. Assn. ±Mem. Local Stock Exchange.	YEAR ESTABLISHED.		OTHER OFFICES, CORRESPONDENTS AND BANK DEPOSITORIES
R. H. MOULTON & CO. (510 So. Spring St.) ¶	'14	R. H. MOULTON, *Pres.* FRANCIS MOULTON, *V. P.* V. E. BREEDEN, *V. P.* MUNICIPAL BONDS	Secur. Tr. & Sav., Los A.; R. H. Moulton & Co., San F. and N. Y.
NATIONAL CITY COMPANY (513 W. 6th St.) ‡		(*Investment Bonds*)	N. City Co., N. Y. and correspondent offices.
NEWBERGER PARSONS & COMPANY (650 So. Spring St.) ±¶		Officers: GEO. NEWBERGER, *President* L. F. PARSONS, *Vice President* J. B. INGOLDSBY, *Secretary and Treasurer* HOWARD H. MARTIN, *Assistant Secretary* KARL S. SWITZER, *Assistant Treasurer*	Chase N., N. Y., and Bk. of Am. of Calif., Los A.
Newland & Co., E. H. ±		(904 Stock Exchange Bldg.)	
G. L. OHRSTROM & CO. INC. (650 So. Spring)		Investment Securities	Branch of New York.
Paul-Bullis & Co. ±		704 S. Spring	
E. A. PIERCE & CO. (515 West Sixth Street) ±		*Home Office, 11 Wall St., New York City, N. Y. Pacific Coast Branches: San Francisco, Los Angeles, Pasadena, Portland, Seattle, Tacoma, and Vancouver.*	Stocks, Bonds, Cotton, Grain, in Leading Markets. *Private Wire to Principal Cities*
PEIRCE, FAIR & CO. (639 So. Spring St.) ¶		Investment Securities.	Peirce, Fair & Co., San F., Seattle, Port., San Diego and Pasadena.
RATH COMPANY, HOWARD G. (512 Pacific Mutual Bldg.) ±¶		*Member Los Angeles Stock Exchange, Member Investment Bankers Association* GOVERNMENT, MUNICIPAL AND CORPORATION BONDS.	
R. D. ROBERTSON COMPANY (111 West Seventh St.)		R. D. ROBERTSON, *Pres.* C. A. WORTHINGTON, *V. P.* WILLIAM ANAGNOSTI, *V. P. and Tr.* H. B. ROBERTSON, *Sec.* INVESTMENT SECURITIES.	
E. H. ROLLINS & SONS (1000 Calif. Bk. Bldg.) (629 So. Spring St.) ¶	'76	DONALD O'MELVENY, *Resident V. P.* (Investment Securities)	E. H. Rollins & Sons, N. Y., Chi., Bos., Den., San F., Phil., and Lon.
SANDERS, N. D. (Suite 1005 Story Bldg.)		N. D. Sanders Bank Stocks, Featuring California Controls	Los A.-1st N. Tr. & Sav., Los A.
Schwabacher & Co. ¶		(319 W. Eighth St.)	
SECURITY COMPANY (5th & Spring Sts.) Owned by Stockholders of Security Trust & Savings Bank ¶	'23	J. F. Sartori, *Pres.* George R. Martin, *V. P. and Mgr.* M. S. Hellman, *V. P.* Geo. M. Wallace, *V. P.* Edmund W. Pugh, *Tr. and A. Sec.* Jas. E. Shelton, *V. P. and Sec.* M. H. O'Hara, *A. Mgr.* John T. Cooper, *V. P.* H. B. Cutler, *A Sec. and A. Mgr.* H. C. Harding, *Sales Mgr.* *Capital, Surplus and Undivided Profits over* $7,400,000	Security Trust & Savings Bank, Los Angeles. Government, Municipal and Corporation Bonds
STAATS CO., WM. R. ±¶		(*See Head of Investment Dealers List*)	
STRAUS, S. W. & CO., (INCORPORATED) (Spring Arcade Bldg.)	'82	R. W. JARECKI Investment Bonds Telephone—Trinity 7023	S. W. Straus & Co., Inc., N. Y. and Chi.

•Mem. Am. Bks. Assn. ‡Mem. State Bks. Assn. ¶Mem. Inv. Bks. Assn. ±Mem. Local Stock Exchange.	YEAR ESTABLISHED.		OTHER OFFICES, CORRESPONDENTS AND BANK DEPOSITORIES
Streeter & Co., C. C. ±		(402 Stock Ex. Bldg.)	
Toole-Tietzen & Co. ¶±		(509 Van Nuys Bldg.)	
Walker, M. S. & Co. ±		1011 Stock Exchange Bldg.	
WALSH, O'CONNOR & CO. (542 W. Sixth St.,) *Phone Trinity 2976*		Member New York Stock Exchange. Assoc. Member New York Curb Market. Member San Francisco Stock Exchange. Member San Francisco Curb Exchange.	Head Office at San Francisco, Cal. Branch Office at Oakland, Calif.
Welch & Co., James M. ±		202 Financial Center Bldg.	Citiz. N. Tr. & Sav., Los A.
Welch, Mac Kellar & Co. ±		821 Pac. S. W. Bldg.	
Welch, Torrance C. & Co. ±		914 Merchants Nat'l Bk. Bldg.	
Williams, Tenney & Co. ±		625 Van Nuys Bldg.	N. City, N. Y.
WITTER & CO., DEAN (I. N. Van Nuys Bldg.) ±¶		Dean Witter, *Pres.* Phelps Witter, *Sec.* Willis Guy Witter, *V. P.* John Thomson, *Cashier and Treas.* GOVERNMENT, MUNICIPAL AND CORPORATION BONDS.	Dean Witter & Co., San F., Seat., Port., Ore., Sac., Tacoma, Pasadena and Oakland.
G. F. WOLCOTT & CO. (639 So. Spring St.) ±		G. F. WOLCOTT, *Pres.* H. G. FAIRMAN, *V. P.* E. A. WOLCOTT, *Sec.* HAZEL BRICTSON, *Mgr. Unlisted Securities Dept.* Investment Securities.	Cal. Bk., Bk. of Italy N. Tr. & Sav. Assn., Pac. N., and N. City Bk., Los A.
WRIGHT, ALEXANDER & COMPANY (609 So. Grand Ave.)	'23	James Long Wright, *Pres.* G. M. Alexander, *V. P.* Fred Schlinger, *Tr.* Nestor A. Young, *Jr., V. P.* F. J. Klenck, *V. P.* Wallace T. Downing, *Sec.* *Capital* $150,000. *Surplus and Profits* $88,830 STOCKS - BONDS - MORTGAGES	
Young-Clark & Co. ±		650 S. Spring	

Los Angeles Local Stock Exchange — John Earle Jardine, *Pres.*, Paul B. Hammond, *1st V. P.* — James R. Martin, *Tr.*, Norman B. Courteney, *Sec. and Mgr.*

MINIMUM RATES OF COMMISSION.

In Effect September 28, 1927

On Stocks Selling	
Under 26c per share	$ 2.50 per M
From 26c to 99c inclusive	1%
From $ 1.00 to $ 1.97½ inclusive	$ 2.00 per 100 shares
From $ 2.00 to $ 4.95 inclusive	$ 4.00 per 100 shares
From $ 5.00 to $ 9.87½ inclusive	$12.50 per 100 shares
From $ 10.00 to $ 99.87½ inclusive	$22.50 per 100 shares
(25c per share on lots under 100 shares)	
From $100.00 to $124.⅞ inclusive	$25.00 per 100 shares
(30c per share on lots under 100 shares)	
From $125.00 to $299.⅞ inclusive	$35.00 per 100 shares
(40c per share on lots under 100 shares)	
From $300.00 to $399.⅞ inclusive	$ .50 shares
From $400.00 to $499.⅞ inclusive	$ .75 per share

On Stocks Selling	
From $500.00 to $599.⅞ inclusive	$ 1.00 per share
From $600.00 to $699.⅞ inclusive	$ 1.25 per share
From $700.00 to $799.⅞ inclusive	$ 1.50 per share
From $800.00 to $899.⅞ inclusive	$ 1.75 per share
From $900.00 to $999.⅞ inclusive	$ 2.00 per share

Stocks selling at and above $1000.00 per share, the commission shall be increased 25c per share for each $100.00 increase or fraction thereof.

Commission on rights shall correspond to commission on stocks selling within a similar range.

On transactions where the money involved is less than $10.00 the commission charge shall be optional.

LOS ANGELES - PASADENA
SAN FRANCISCO - SAN DIEGO
WILLIAM R. STAATS CO.
PACIFIC COAST SECURITIES
BOUGHT — SOLD — QUOTED

Number under Name of Bank is the New Transit Number given to each bank in U. S. exclusively by The Rand-McNally Bankers' Directory, under the authority of The American Bankers Ass'n.

CALIFORNIA—Continued

Non-Bank Towns with Nearest Banking Point (Indexed Acces.), Lawyers, Laws (indexed) in back of this volume. For Interest Rates, Holidays, etc., see Laws.

Town and County. ▲County Seats. 12 Fed. Res. Dist. L Los Angeles Br.	●Mem. A.B.A. ⁿNew §State †Priv. ‡Mem. State B. Ass'n. [Estab. ◆Fed. Res. Depts: T-Trust B-Bond d-Safe Dep. ⓢSav. $Last Sale %Div.	President.	Vice-President.	Cashier.	Ass't Cashier.	Liabilities. Paid-up Capital	Surplus and Profits	Deposits	Other Liabilities	Resources. Loans and Discounts	Bonds and Securities	Miscellaneous	Cash & Exchanges, Due from Banks	Principal Correspondents
Los Banos 1800 Merced J9	**AMERICAN TRUST COMPANY** $600–16% ◆ 90–882 ⓑT●‡$'54	———	———	Joseph A. Enos, *Mgr.*	Geo. M. Quintal, *A. Mgr.*	(Los Ba	nos Bra	nch. *S*	*ee Head*	*Office, Sa*	*n Franci*	*sco, Cali*	*f.)*	
" ——— "	**BANK OF ITALY NATL. TR. & SAVGS. ASSN.** 90–522 ⓑT●‡'04	F. J. ARBURUA, *Ch. Adv. Bd.* State-wide serv Direct your clie Quick returns o	ice in California. nts to us. n collections.	E. W. THIERCOF, *Mgr. and A. Tr. Off.*	ROBT. L. PUCCINELLI S. T. DOLVIN	$ 50 000 000 (Los Ba	$ 55 756 630 nos Bra	nch. *S*	*ee Head*	*Office, Sa*	*n Franci*	*sco, Cali*	*f.)*	N. Park, N. Y.; Cont. Ill. Bk. & Tr. Co., Chi. For other correspondents see Head Office, San F.
Los Gatos 3500 Santa Clara J6	**BANK OF ITALY NATL. TR. & SAVGS. ASSN.** 90–628 ⓑT●‡'04	J. D. FARWELL, *Mgr.* State-wide serv Direct your clie Quick returns o	I. D. MABIE, *A. Mgr.* ice in California. nts to us. n collections.	N. W. McGRADY, *A. Mgr.*	M. L. LeFEVRE	50 000 000 (Los Ga	55 756 630 tos Bra	nch. *S*	*ee Head*	*Office, Sa*	*n Franci*	*sco, Cali*	*f.)*	N. Park, N. Y.; N. Bk. Rep., Chi. For other correspondents see Head Office, San F.
" ——— "	First National Bank ⓑ●‡'11 $130–8% 90–716	C. F. Hamsher	F. W. Knowles	H. L. Roberts	———	50,000	18,000	$1 000 000	———	$ 500,000	$ 400,000	$ 110,000	$ 100,000	Han. N., N. Y.; Un. Tr. Co., Chi.; A. & L. P. N., San F.
Los Nietos 416 L Los Angeles	Bank of Santa Fe Springs 90–1049 dⓢ$'23	L. B. Howard	Jno. J. Cox	J. F. Oldham	J. F. Oldham, *Sec.*	25,000	2,770	135,760	$ 7,040	51,700	79,950	16,230	22,690	Seaboard N., Los A.
Loyalton 450 Sierra F11	Sierra Valley Bank ⓑ●‡$'06 $125–10% 90–629 *par 100*	Chas. Dubourdieu, Jr.	A. Ramelli	S. H. Sherwood	L. H. Palmerton	50,000	39,720	533,660	———	212,200	284,320	10,830	116,030	Anglo & Lon. Paris N., San F.; Cal. N., Sac.; Washoe Co., Reno, Nev.
Lynwood 3500 L Los Angeles O15	National Bank of Lynwood *par 25* 90–1238 dⓢ‡'27	W. G. Engle	E. T. Enoch S. C. Smith A. L. Young	A. J. Schnobrick	———	50,000	10,000	405,820	6,370	178,830	211,450	43,940	37,960	Chase N., N. Y.; Bk. of Am. of Calif., Los A.; Calif. N., Long Beach.
" ——— "	**SECURITY TRUST & SAVINGS BANK** ◆ 90–938 ⓢT‡$'20	———	———	E. L. Carson, *Mgr.*	———	(See Hea	d Office,	628,970 Los Ang	, Local D eles, Cali	eposits *f.)*	———	———	———	Chase N., N. Y.; W. F. Bk. & Un. Tr. Co., San F.
▲Madera 4200 Madera J11	**BANK OF ITALY NATL. TR. & SAVGS. ASSN.** 90–382 ⓑT●‡'04	J. B. HIGH, *Ch. Adv. Bd.* State-wide serv Direct your clie Quick returns o	ice in California. nts to us. n collections.	———	FRANK J. ONETO, *A. Mgr. and A. Tr. Off.*	50 000 000 (Mader	55 756 630 a Branc	h. (*See*	*Head Of*	*fice, San*	*Francis*	*co, Calif*	*.)*	N. Park, N. Y.; Union Tr. Co., Chi. For other correspondents see Head Office, San F.
" ——— "	First National Bank d ⓑ●‡'04 $185–8% 90–883 *par 100*	Nello Barsotti J. L. Butin, *Ch.*	W. S. Hillis, *Exec. V. P.* A. E. Christiana	C. B. Swift	G. M. Freeman Miss Elmo Clark	125,000	41,910	1,285,180	3,750	650,800	417,290	169,880	217,870	Han. N., N. Y.; 1st N., Chi.; Bk. of Calif. N. A., San F.; Los A.-1st N. Tr. & Sav., Los A.
ManhattanBeach 3376 L Los Angeles O15	*State Bk. of Manhattan Beach $100–6% 90–996 ⓑ●‡$'22 (*Member South Bay Clearing	Geo. H. Kern	G. S. Thatcher *House, Redondo Be*	M. S. Wick	N. B. Grose	35,000	4,950	214,220	3,080	100,300	103,510	11,860	41,570	Chase N., N. Y.; Bk. of Am. of Calif., Los A.; W. F. Bk. & Un. Tr. Co., San F.
Manteca 1700 San Joaquin 18	**BANK OF ITALY NATL. TR. & SAVGS. ASSN.** 90–712 ⓑT●‡'04	——— State-wide serv Direct your clie Quick returns o	——— ice in California. nts to us. n collections.	LEWIS WRIGHT, *Mgr.*	B. T. BRINGIER F. A. BRAVO	50 000 000 (Mante	55 756 630 ca Bran	ch. *See*	*Head Of*	*fice, San*	*Francisc*	*o, Calif.)*	———	Bk. of Am. N. A., N. Y.; N. Bk. Rep., Chi. For other correspondents see Head Office, San F.
" ——— "	Bank of Manteca d ⓑ●‡$'18 6%–*par 100* 90–875	Arbor Barth	J. M. Lindsey	George Williams	———	50,000	22,280	416,820	———	250,400	104,240	32,540	101,930	N. City, N. Y.; Bk. of Am. of Calif., Los A.; Anglo-Calif. Tr. Co., San F.

LOS ANGELES - PASADENA
SAN FRANCISCO - SAN DIEGO
WILLIAM R. STAATS CO.
PACIFIC COAST SECURITIES
BOUGHT — SOLD — QUOTED

Digitized for FRASER
https://fraser.stlouisfed.org/
Federal Reserve Bank of St. Louis

Town and County. ▲County Seats. 12 Fed. Res. Dist. ⌊ Los Angeles Br.	●Mem. A.B.A. ⁿNew §State †Priv. ‡Mem. State B. Ass'n. [Estab. ◆Fed. Res. Depts: T-Trust B-Bond d-Safe Dep. Ⓢ Sav. $Last Sale %Div.	President.	Vice-President.	Cashier.	Ass't Cashier.	Liabilities. Paid-up Capital	Surplus and Profits	Deposits	Other Liabilities	Resources. Loans and Discounts	Bonds and Securities	Miscellaneous	Cash & Exchanges, Due from Banks	Principal Correspondents.
Maricopa ....1700 **Kern M12**	Bk. of America of California 90-340 dⒷⓉ•‡$'67 (*Succeeds United Security Bk. & Tr. Co.*)	----------	----------	Karl Vander Horck, *Mgr.*	D. M. Crites, *Pro.-Mgr.*	(*Marico*	*pa Branc*	*h, See He*	*ad Office,*	*Los Ang*	*eles, Cali*	*f.*) ----	----------	Bk. of Am. N. A. and Chase N., N. Y.; Cont. Ill. Bk. & Tr. Co., Chi.
▲**Martinez** ....5000 **Contra Costa C20**	**AMERICAN TRUST COMPANY** $600-16% ◆ 90-408 ⓈⓉ•‡$'54	----------	E. A. Majors ----	L. W. Beede, *Mgr.*	R. Austin ----	(**Marti**	**nez Bra**	**nch.** *Se*	*e Head O*	*ffice, San*	*Francis*	*co, Calif.*) ----		
" ——— "	**BANK OF ITALY NATL. TR. & SAVGS. ASSN.** 90-1117 ⓈⓉ•‡'04	State-wide service in California. Direct your clients to us. Quick returns on collections.		A. J. HEALD, *Mgr.*	E. P. FRAGA ----	$ 50 000 000 (**Martin**	$ 55 756 630 **ez Bran**	**ch.** *See*	*Head Of*	*fice, San*	*Francisc*	*o, Calif.*)		Bk. of Am. N. A., N. Y.; N. Bk. Rep., Chi. For other correspondents see Head Office, San F.
" ——— "	Bank of Martinez ---- Ⓑ•‡$'73 $250-20% 90-407	W. A. Hale ----	J. E. Rodgers ----	F. R. Jones ----	P. D. Butcher ---- W. D. Dockstader	100,000	132,390	$ 1,779,330	$ 110	$ 1,327,440	$ 342,220	$ 133,440	$ 208,740	Irv. Tr. Co., N. Y.; Cont. Ill. Bk. & Tr. Co., Chi.; Bk. of Calif. N. and Am. Tr., San F.
Mar Vista 505	(*See Venice*)													
▲**Marysville**...8100 **Yuba F7**	**BANK OF ITALY NATL. TR. & SAVGS. ASSN.** 90-232 ⓈⓉ•‡'04	State-wide service in California. Direct your clients to us. Quick returns on collections.	DUNNING RIDEOUT ----	W. B. SWAIN, *A. V. P. and A. Tr. Off.* E. E. BIGGS, *A. V. P.*	LEON DASSONVILLE J. C. DOOLEY C. B. HILL RAY CURL	50 000 000 (**Rideou**	55 756 630 **t Branc**	**h.** *See H*	*ead Office*	*, San Fr*	*ancisco,*	*Calif.*)		Bk. of Am. N. A., N. Y.; Cont. Ill. Bk. & Tr. Co., Chi. For other correspondents see Head Office, San F.
" ——— "	**DECKER-JEWETT BANK** 7% 90-231 Ⓢ•‡$'58	P. F. KELLY ----	H. B. P. CARDEN ----	H. B. P. CARDEN ----	G. W. BRODAHL ---- J. F. WHEELER, *Sec.*	150,000	115,250	1,741,870	----------	1,338,030	339,910	78,740	250,460	Irv. Tr., N. Y.; Cont. Ill. Bk. & Tr. Co., Chi.; Anglo & Lon. Paris N., San F.; Calif. N., Sacramento.
" ——— "	**FIRST NATIONAL BANK** 90-234 •‡'17	Thomas Mathews ----	Dunning Rideout ----	P. T. Smith ----	W. C. Owen ----	50,000	47,360	1,060,480	25,030	355,500	701,500	5,460	120,400	Bk. of America, N. A., N. Y.; Bk. of Italy N. Tr. & Sav. Ass'n., San F.
" ——— "	**Northern California Bank of Savings** ---- 90-233 ---- •‡$'89	Phebe M. Rideout ----	W. B. Swain ----	S. J. Flaherty ----	W. T. Cumiskey ----	170,000	417,260	3,265,430	128,220	1,312,050	2,199,480	122,330	347,050	Bk. of Am. N. A., N. Y.; Bk. of Italy N. Tr. &. Sav. Assn., San F.
Maxwell ....360 **Colusa F5**	The Colusa County Bank 90-706 •‡$'11	----------	----------	W. H. Lovelace, *Mgr.*	----------	(*See Hea*	*d Office,*	*Colusa,*	*Calif.*) ----	----------	----------	----------	----------	Han. N., N. Y.; Bk. of Calif. N. A., San F.; N. B. of D. O. Mills & Co., Sacramento.
Mayfield ....1300 Santa Clara H20	**BANK OF ITALY NATL. TR. & SAVGS. ASSN.** 90-630 ⓈⓉ•‡'04	State-wide service in California. Direct your clients to us. Quick returns on collections.		J. C. FREEDMAN, *Mgr.*	----------	50 000 000 (**Mayfie**	55 756 630 **ld-Stan**	**ford Bra**	**nch.** *Se*	*e Head O*	*ffice, San*	*Francisc*	*o, Calif.*)	N. Park, N. Y.; Cont. Ill. Bk. & Tr. Co., Chi. For other correspondents see Head Office. San F.
Maywood ....6000 *Branch of Huntington Park P. O.* ⌊ **Los Angeles O16**	Citizens National Trust & Sav. Bank 90-1075 ---- Ⓑ•Ⓣ'23	----------	----------	H. Gunnell, *Mgr.*	----------	(*Maywo*	*od Branc*	*h, See He*	*ad Office*	*, Los An*	*geles, Ca*	*lif.*) ----	----------	N. Bk. Com. and Chem. N., N. Y.; Cont. Ill. Bk. & Tr. Co., Chi.; Crocker 1st N., San F.; Citiz. N. Tr. & Sav., Los A.
" ——— "	The Maywood Bank $120 *par* 100 90-1251 dⓈ•‡$'28	H. S. Benedict ----	Charles Kramer ---- F. V. Phillips P. C. Turman	P. E. Benjamin ----	F. M. White, *Sec. and Tr.*	50,000	3,020	288,680	----------	150,250	128,660	10,330	52,490	Los A.-1st N. Tr. & Sav., Los A.
McCloud ....175 **Siskiyou O6**	**McCloud National Bank** 90-631 Ⓢ•‡'09 $325-50% *par* 100	B. W. Lakin ----	P. V. Eames ----	L. E. McGonagle ----	C. B. Daveney ----	25,000	77,130	1,153,610	25,000	237,560	734,560	3,110	305,510	**N. Park, N. Y.; Bk. of Calif. N. A.** and Crocker 1st N., **San F.: 1st N., Minpls.**
McFarland ....517 **Kern L13**	First National Bank d Ⓢ•‡'13 $160-6% 90-795	D. Billings ----	C. A. Melcher ----	L. R. Billings ----	----------	25,000	18,770	376,410	10,000	211,550	29,200	35,450	153,980	Anglo-Calif. Tr. Co., San F.; Bk. of Am. of Calif., Los A.; United Secur. Bk. & Tr. Co., Bakersfield; 1st N., Fresno.
Mendocino ...1250 **Mendocino F2**	**BANK OF ITALY NATL. TR. & SAVGS. ASSN.** 90-633 ⓈⓉ•‡'04	State-wide service in California. Direct your clients to us. Quick returns on collections.		GEO. A. LAMMERS, *Mgr.*	F. A. GORMAN, *A. Mgr.*	50 000 000 (**Mendo**	55 756 630 **cino Br**	**anch.**	*See Hea*	*d Office,*	*San Fra*	*ncisco, C*	*alif.*)	Bk. of Am. N. A., N. Y.; Cont. Ill. Bk. & Tr. Co., Chi. For other correspondents see Head Office. San F.

LOS ANGELES - PASADENA
SAN FRANCISCO - SAN DIEGO
WILLIAM R. STAATS CO.
PACIFIC COAST SECURITIES
BOUGHT — SOLD — QUOTED

Number under Name of Bank is the New Transit Number given to each bank in U. S. exclusively by The Rand-McNally Bankers' Directory, under the authority of The American Bankers Ass'n.

CALIFORNIA—Continued

Non-Bank Towns with Nearest Banking Point (Indexed Acces.), Lawyers, Laws (indexed) in back of this volume. For Interest Rates, Holidays, etc., see Laws.

Town and County. ▲County Seats. Fed. Res. Dist. 12 [Los Angeles Br.	●Mem. A.B.A. ⁿNew §State †Priv. ‡Mem. State B. Ass'n. [Estab. ◆Fed. Res. Depts: T-Trust B-Bond d-Safe Dep. ⓈSav. $Last Sale % Div.	President.	Vice-President.	Cashier.	Ass't Cashier.	Liabilities. Paid-up Capital	Surplus and Profits	Deposits	Other Liabilities	Resources. Loans and Discounts	Bonds and Securities	Miscellaneous	Cash & Exchanges, Due from Banks	Principal Correspondents.
Menlo Park 1323 San Mateo H19	**AMERICAN TRUST COMPANY** $600-16%◆ 90-1168 Ⓢ†‡'54	----------	----------	C. H. Parks, *Mgr.*	----------	(Menlo	Park Br	anch.	*See Hea*	*d Office,*	*San Fra*	*ncisco, C*	*alif.)*	
▲Merced 6200 Merced J10	**BANK OF ITALY** **NATL. TR. & SAVGS. ASSN.** 90-337 Ⓢ†•‡'04	E. T. CUNNINGHAM, *Ch. Adv. Bd*		F. B. FANCHER, *Mgr.* O. A. TURNER, *A. Mgr. and A. Tr. Off.*	L. T. BROWN D. J. HARTSOUGH F. GARIBALDI	$ 50 000 000	$ 55 756 630							N. Park, N.Y.; Cont. Ill. Bk. & Tr. Co., Chi. For other correspondents see Head Office, San F.
		State-wide serv	**ice in California.**			(Merce	d Branc	h; *See H*	*ead Offic*	*e, San F*	*rancisco.*	*Calif.)*		
		Direct your clie	**nts to us.**											
		Quick returns o	**n collections.**											
" ------ "	First National Bank in Merced *par* 100 90-1189 dⓈ•'27	Wm. J. George	W. R. rd	C. R. Shaffer	Earl Rieke	100,000	29,230	$ 700,630		$ 475,350	$ 143,230	$ 15,780	$ 195,500	Crocker 1st N. and Wells Fargo Bk. & Union Tr. Co., San F.; Los A. 1st N. Tr. & Sav., Los A.
Mill Valley 4000 Marin D15	**BANK OF ITALY** **NATL. TR. & SAVGS. ASSN.** 90-634 Ⓢ†•‡ 04	F. F. BOSTWICK, *Ch. Adv. Bd.*		C. H. HUNTOON, *Mgr.*	F. C. ANKERS	50 000 000	55 756 630							Bk. of Am. N. A., N. Y.; N. Bk. Rep., Chi. For other correspondents see Head Office San F.
		State-wide serv	**ice in California.**			(Mill V	alley Br	anch. *Se*	*e Head O*	*ffice, San*	*F., Calif*	*.)*		
		Direct your clie	**nts to us.**											
		Quick returns o	**n collections.**											
" ------ "	Mill Valley Bank 90-1247 ⓈⓈ'28	Thos. J. well	John Burt R. L. White	W. J. Swenson	W. H. Robinson, *Sec.*	50,000	11,920	228,010	$ 1,120	87,170	155,250	11,370	37,260	Pacific Coast Tr. Co., N. Y.; Am. Tr. Co., San F.
Milpitas 312 Santa Clara H 23	Bank of Milpitas $140-8% 90-701 *par* 100 dⓈ•‡§'11	E. P. Giacomazzi	F. O. Reed	A. L. Crabb		40,000	36,110	315,990		166,230	102,520	5,000	118,370	Anglo & Lon. Paris N. and Wells Fargo Bk. & Union Tr. Co., San F.; 1st N., San Jose.
▲Modesto 14,600 Stanislaus I 8	***AMERICAN TRUST ◆ COMPANY** $600-16% 90-298 Ⓢ†•‡§'54	----------	----------	R. K. Whitmore, *Mgr.*	W. R. Plummer	(Modest	o Branc	h. *See H*	*ead Offic*	*e, San Fr*	*ancisco)*			
" ------ "	**BANK OF AMERICA OF CALIFORNIA** 90-294 dⒷⓈ†•‡§'67 *(Succeeds United Security Bk. & Tr. Co.)*	C. Z. VANDER HORCK, *Mgr.*	W. A. HARTER, *A. Mgr.*	EUGENE RICE, *A. Mgr.*	O. P. MILLER, JR., *A. Mgr.*	(Modes	to Bran	ch. *See*	*Head O*	*ffice, Lo*	*s Angel*	*es, Cali*	*f.)*	Bk. of Am. N. A. and Chase N., N. Y.; Cont. Ill. Bk. & Tr. Co., Chi.
						RESOU	RCES O	VER 400	MILLI	ONS				
" ------ "	***BANK OF ITALY** **NATL. TR. & SAVGS. ASSN.** 90-296 Ⓢ†•‡'04	G. R. STODDARD, *V.-Ch. Adv. Bd.*		J. M. WILLIAMS, *Mgr. and A. Tr. Off.*	S. T. ANDREWS A. E. GANDOLFO M. L. AZEVEDO	50 000 000	55 756 630							N. Park, N.Y.; Cont. Ill. Bk. & Tr. Co., Chi. For other correspondents see Head Office, San F.
		State Wide Ser	**vice in California.**			(Modes	to Bran	ch. *See*	*Head Offi*	*ce, San F*	*rancisco,*	*Calif.)*		
		Direct your clie	**nts to us.**											
		Quick returns o	**n collections.**											
" ------ "	*Modesto Trust & Sav. Bank 90-293 dⓈ †•‡§'78	W. W. Giddings	G. A. Cressey W. W. Cox	N. H. Ford E. H. Tienken, *A.C.*	C. W. Sikes C. R. Peterson	600,000	299,560	4,510,290	1,300	3,282,120	684,110	267,890	1,177,030	Irv. Tr., N. Y.; A. & L. P. N. and Crocker 1st N., San F.; Cent. N., Oak.
" ------ "	Modesto Clearing House *(Members indicated by a ★)*	W. A. Harter	----------	C. R. Peterson, *Sec. and Tr.*	----------									

LOS ANGELES - PASADENA
SAN FRANCISCO - SAN DIEGO
WILLIAM R. STAATS CO.
PACIFIC COAST SECURITIES
BOUGHT — SOLD — QUOTED

Digitized for FRASER
https://fraser.stlouisfed.org/
Federal Reserve Bank of St. Louis

Number under Name of Bank is the New Transit Number given to each bank in U. S. exclusively by The Rand-McNally Bankers' Directory, under the authority of The American Bankers Ass'n.

CALIFORNIA—Continued

Non-Bank Towns with Nearest Banking Point (Indexed Acces.), Lawyers, Laws (indexed) in back of this volume. For Interest Rates, Holidays, etc., see Laws.

Town and County. ▲County Seats. Fed. Res. Dist. 12 ⌊ Los Angeles Br.	●Mem. A.B.A. ⁿNew §State †Priv. ‡Mem. State B. Ass'n. [Estab. ◆Fed. Res. Depts: T-Trust B-Bond d-Safe Dep. Ⓢ Sav. $Last Sale %Div.	President.	Vice-President.	Cashier.	Ass't Cashier.	Liabilities. Paid-up Capital	Surplus and Profits	Deposits	Other Liabilities	Resources. Loans and Discounts	Bonds and Securities	Miscellaneous	Cash & Exchanges, Due from Banks	Principal Correspondents.
Moneta ....715 ⌊ Los Angeles O15	**LOS ANGELES-FIRST NATIONAL TRUST & SAVINGS BANK'** 90-635-98 Ⓢ†‡'27	----------	----------	HOWARD E. HUTTON, *Mgr.*	W. B. HICKCOX, *A. Mgr.*	(Mone	ta Bran	ch. *See*	*Head O*	*ffice, Lo*	*s Angele*	*s, Calif.)*		
						(FOR C LES.)	OMPLE	TE REP	ORT SE	E HEAD	OFFIC	E, LOS	ANGE-	
Monrovia ...11,200 ⌊ Los Angeles O16	**BANK OF ITALY** **NATL. TR. & SAVGS. ASSN.** 90-315 Ⓢ†•‡'04	ARTHUR F. GRAF, *V. Ch. Adv. Bd.* State-wide serv Direct your clie Quick returns o	A. I. MELLENTHIN ice in California. nts to us. n collections.	R. H. BUSH, *A. Mgr.* C. S. DANDRIDGE, *Mgr.*	W. L. STUBBS	$ 50 000 000 (Monro	$ 55 756 630 via Bra	nch. *See*	*Head Off*	*ice, San*	*F., Calif*	.)		Guaranty Tr. Co., N. Y.; Union Tr. Co., Chi. For other correspondents see Head Office, San F.
" ----- "	Citizens Bank.....d Ⓢ•§'26 $135 *par* 100 90-1166	T. C. Rogers	R. E. Frith Jas. G. Maxwell	C. H. Banks, *V. P. and Cash.*	F. R. Schallert	100,000	22,870	$ 703,670	$ 2,000	$ 448,340	$ 254,520	$ 15,570	$ 110,110	N. City, N. Y.; Los A.-1st N. Tr. & Sav. and N. City, Los A.
" ----- "	**SECURITY TRUST & SAVINGS BANK** ◆ Ⓢ†•‡$'87	(90-312-87) •First W. H. Ellery, *A. V. P. and Mgr.* (90-313-88) Second W. H. Ellery, *A. V. P. and Mgr.*	Monrovia Branch; C. L. Nichols, *A. Mgr.* Monrovia Branch; K. E. Lawrence, *A. Mgr.*	J. H. Bartle, *V. P.*;				3,485,470 (*See H*	*, Local D ead Office*	*eposits, , Los An*	*geles, Ca*	*lif.)*		Chase N., N. Y.; Wells Fargo Bk. & Union Trust Co., San F.
Montague ....453 Siskiyou B5	**Montague Banking Co.** 8% *par* 100 90-636 Ⓑ•‡$'07	E. F. Reichman	W. A. Simon	W. A. Simon		100,000	37,890	642,580		511,230	106,820	48,440	113,920	Han. N., N. Y.; United Secur. Bk. & Tr. Co., San F.; Calif. N., Sacramento.
Montebello ...6000 ⌊ Los Angeles O16	First State Bank ....Ⓑ•†$'23 $135-8% 90-1059	G. S. Dodge	A. E. Zigler	A. E. Zigler	Clara E. Earney	25,000	9,350	406,160		207,650	165,620	22,280	44,980	N. City, N. Y.: Los A.-1st N. Tr. & Sav., Los A.
" ----- "	**SECURITY TRUST & SAVINGS BANK** ◆ 90-747 Ⓢ†•‡$'23	----------	----------	W. F. Johnson, *Mgr. and A. Sec.*				1,041,260 (*See Hea*	*, Local D d Office,*	*eposits, Los Ang*	*eles)*			Chase N., N. Y.; Wells Fargo Bk. & Union Tr. Co., San F.
Monterey .....6000 **Monterey** K 6	**BANK OF ITALY** **NATL. TR. & SAVGS. ASSN.** 90-257 Ⓢ†•‡'04	State-wide serv Direct your clie Quick returns o	G. W. ECKHARDT, *Mgr.* ice in California. nts to us. n collections.	N. GEO. NIELSON, *A. Mgr.*	A. C. DRUMMOND VINCENT O'DEA	50 000 000 (Monte	55 756 630 rey Bra	nch. *See*	*Head Offi*	*ce, San F*	*rancisco,*	*Calif.)*		N. Park, N. Y.; Cont. Ill. Bk. & Tr. Co., Chi. For other correspondents see Head Office, San F.
" ----- "	**First National Bank**..Ⓑ•‡'04 $175-8% 90-258	T. A. Work	S. W. Mack	C. A. Metz	C. W. Keeley J. W. Millington	100,000	159,950	1,898,300	25,000	1,290,680	256,660	126,030	509,880	Han. N., N. Y.; Cont. Ill. Bk. & Tr. Co., Chi.; Crocker 1st N., San F.; Citiz. N. Tr. & Sav., Los A.
" ----- "	Monterey Bank.....Ⓢ§'28 90-1294	A. M. Allan	Geo. Harper	E. E. James	G. H. Burnette	100,000	25,000							W. F. Bk. & Un. Tr. Co., San F.
Monterey Park *(Branch of Alhambr*	First National Bank d Ⓑ•‡'21 *a P. O.)* 90-982	H. P. Thayer	J. A. Maronde W. J. Stewart	J. W. Natesta	B. G. Rivers E. W. McBride	25,000	19,520	789,110		411,380	234,570	37,060	150,600	Chase N., N. Y.; W. F. Bk. & Un. Tr. Co., San F.; Los A.-1st N. Bk. & Tr., Los A.
⌊ Los Angeles Q4 5600 " ----- "	$250-12% *par* 100 Monterey Park Commercial & Savings Bank..d Ⓑ•‡$'23 $150 *par* 100 90-1066	E. B. Murray AllenMcComb, *V.P.*	O. R. Clanton R. F. Tyldesley	R. F. Tyldesley	Helen Shields Lillian Wagner	35.000	5,060	294,570		157,300	72,820	12,190	92,330	Chatham Phenix N., N. Y.; Pacific N., Los A.; W. F. Bk. & Un. Tr. Co., San F.
Monte Rio ....320 Sonoma H3	Bank of Guerneville .....$'23 90-1074	----------	----------	----------	----------	(*Monte*	*Rio Bran*	*ch of Ban*	*k of Guer*	*neville, C*	*alif.)*			
Montrose .....1040 ⌊ Los Angeles O16	**LOS ANGELES-FIRST NATIONAL TRUST & SAVINGS BANK** $250-10% 90-1035-29 Ⓢ†•‡'22	----------	----------	L. H. MERITT, *Mgr.*	H. L. HARRINGTON. *A. Mgr.*	(Montr	ose Bra	nch. *See*	*Head O*	*ffice, Lo*	*s Angele*	*s, Calif.)*		
						(FOR C LES.)	OMPLE	TE REP	ORT SE	E HEAD	OFFIC	E, LOS	ANGE-	
Moorpark .....216 ⌊ Ventura O13	American Commercial & Savings Bank.....d Ⓑ•‡$'21 $150-6% *par* 100 90-958	J. W. Phelps	R. P. Strathearn	T. Leo Peel, *Cash. and Mgr.*	Alice Agoure	25,000	9,000	175,000	29,930	110,700	61,890	42,140	24,200	Gty. Tr. Co., N. Y.; Citiz. N. Tr. & Sav., Los A.; Am. Tr. Co., San F.
Morgan Hill ...900 Santa Clara J7	**BANK OF ITALY** **NATL. TR. & SAVGS. ASSN.** 90-637 Ⓢ†•‡'04	State-wide serv Direct your clie Quick returns o	C. F. DREWRY, *Ch. Adv. Bd.* ice in California. nts to us. n collections.	C. R. NELSON, *Mgr.*	H. G. WEICHERT	50 000 000 (Morga	55 756 630 n Hill B	ranch.	*See Head*	*Office, Sa*	*n Franci*	*sco, Cali*	*f.)*	N. Park, N. Y.; N. Bk. Rep., Chi. For other correspondents see Head Office, San F.

LOS ANGELES - PASADENA
SAN FRANCISCO - SAN DIEGO
WILLIAM R. STAATS CO.
PACIFIC COAST SECURITIES
BOUGHT — SOLD — QUOTED

Number under Name of Bank is the New Transit Number given to each bank in U. S. exclusively by The Rand-McNally Bankers' Directory, under the authority of The American Bankers Ass'n.

CALIFORNIA—Continued

Non-Bank Towns with Nearest Banking Point (Indexed Acces.), Lawyers, Laws (indexed) in back of this volume. For Interest Rates, Holidays, etc., see Laws.

●Mem. A.B.A. ⁿNew §State †Priv. ‡Mem. State B. Ass'n. [Estab. ◆Fed. Res. Depts: T-Trust B-Bond d-Safe Dep. ⑤Sav. $Last Sale %Div.

Town and County. ▲County Seats. 12 Fed. Res. Dist. ⌊ Los Angeles Br.	President.	Vice-President.	Cashier.	Ass't Cashier.	Liabilities. Paid-up Capital	Surplus and Profits	Deposits	Other Liabilities	Resources. Loans and Discounts	Bonds and Securities	Miscellaneous	Cash & Exchanges, Due from Banks	Principal Correspondents.
Mountain View 8 Clara H21 2000	**BANK OF ITALY NATL. TR. & SAVGS. ASSN.** 90-528 ⑤T•‡'04	State-wide serv Direct your clie Quick returns	ice in California. nts to us. on collections.	WILBUR L. CAMP, *Mgr.* P. C. WHALEY, *Asst. Mgr.*	C. F. AWALT	$ 50 000 000 (Mount	$ 55 756 630 ain Vie	w Bran	ch. *See*	*Head Of*	*fice, San*	*F., Calif*	.)	N. Park, N. Y.; N. Bk. Rep., Chi. For other correspondents see Head Office, San F.
" ------ "	First National Bank ..⑤•‡'13 8% 90-778	Roger Sherman ... W. P. Wright, *Ch.*	C. H. Segur -------	J. J. Taylor-------	D. J. Nordberg	50,000	18,240	$ 757,230	$ 48,350	$ 320,040	$ 397,420	$ 37,280	$ 119,080	Irv. Tr. Co., N. Y.; Pac. N and Crocker 1st N., San F.
Mt. Shasta ...1500 Siskiyou C5	Bank of Mt. Shasta d⑤•§'23 $225-10% 90-1056 *par* 180	Louis Solari, *Ch. of Bd. and Pres.*	J. M. Schuler ------	Chas. Capifoni----	E. W. Kennedy----	30,000	27,660	425,320	----------	137,650	204,200	18,740	122,390	Crocker 1st N. and Am. Tr. Co., San F.; Bk. of Am. of Calif., Sac.
▲**Napa**.....7100 Napa H5	**BANK OF AMERICA OF CALIFORNIA** 99-226 dB⑤T•‡$'67 (*Succeeds United Security Bk. & Tr. Co.*)	----------	HENRY BROWN ------	F. E. TRUBODY, *Mgr.*	R. L. BROWN, *A. Mgr.* R. S. HOLDEN, *A. Mgr.*	(Napa B	ranch.	*See Hea*	*d Office*	*, Los A*	*ngeles, Calif.*)			Bk. of N. A. and Chase N., N. Y.; Cont. Ill. Bk. & Tr. Co., Chi.
" ------ "	**BANK OF ITALY NATL. TR. & SAVGS. ASSN.** 90-225 ⑤T•‡'04	State-wide ser Direct your cli Quick returns	vice in California. ents to us. on collections.	S. H. ERRINGTON. *Mgr. and A. Tr. Off.*	E. R. HENNESSEY --- E. H. AMSTUTZ	50 000 000 (Napa B	55 756 630 ranch.	*See Head*	*Office, Sa*	*n Franci*	*sco, Calif*	.)		Bk. of Am. N. A., N. Y.; N. Bk. Rep., Chi. For other correspondents see Head Office, San F.
" ------ "	First National Bank .d⑤•‡'04 $200-10% 90-228 *par* 100	E. L. Bickford ___ H. P. Goodman, *Ch.*	Chas. E. Trower---	B. C. Corlett ------	H. S. Davis -------- T. P. Amoss	150,000	129,910	3,419,090	100,000	2,270,130	1,173,210	15,090	340,560	Chase N., N. Y.; Cont. Ill. Bk. & Tr. Co., Chi.; W. F. Bk. & Un. Tr. Co. and Crocker 1st N., San F.; Cent. N., Oakland.
National City 6500 ⌊ San Diego Q19	**BANK OF ITALY NATL. TR. & SAVGS. ASSN.** 90-753 ⑤T•‡'17	State-wide serv Direct your clie Quick returns	ice in California. nts to us. on collections.	J. E. BREAUX, *Mgr.*	J. L. MATHEWS, *A. Mgr.*	50 000 000 (Nation	55 756 630 al City	Branch.	*See He*	*ad Office,*	*San Fra*	*ncisco, C*	*alif.*)	Guaranty Tr. Co., N. Y.; N. Bk. Rep., Chi. For other correspondents see Head Office, San F.
Needles.....2807 ⌊ San Bern'd'o N24	Bank of Needles ...d⑤•‡'07 $140-15% 90-323	----------	----------	Everett Bemish, *Mgr.*	P. V. Howell ------	(*See Hea*	*d Office,*	*San Be*	*rnardino*	*Valley B*	*ank, San*	*Bernardi*	*no, Cal.*)	Bk. of Italy N. Tr. & Sav. Assn., Los A.; Brotherhood N., San F.
▲**Nevada City**. 2000 Nevada F9	Bank of America of California 90-367 ⑤T•‡$'67 (*Succeeds United Security Bk. & Tr. Co.*)	----------	Geo. L. Jones------	H. A. Curnow, *Mgr.*	John J. Fortier, *A. Mgr.*	(*Nevada*	*City Bra*	*nch. See*	*Head Offi*	*ce, Los*	*Angeles,*	*Calif.*)	---- -----	Bk. of Am. N. A. and Chase N., N. Y.; Cont. Ill. Bk. & Tr. Co., Chi.
Newcastle.....800 Placer G9	Bank of America of California 90-1081 d⑤•‡$'23 (*Succeeds Branch Central Bank of California.*)	----------	----------	L. Huntley, *Mgr.*---	----------	(*Newcas*	*tle Bran*	*ch. See*	*Head Of*	*fice, Los*	*Angeles,*	*Calif.*)--	-------	Bk. of Am. N. A. and Chase N., N. Y.; Cont. Ill. Bk. & Tr. Co., Chi.
" ------ "	Placer County Bank d②•‡$'07 90-640	----------	----------	----------	A. F. Sandrock, *Mgr.*	(*See Hea*	*d Office.*	*Auburn,*	*Calif.*)--	-------	-------	-------	-------	N. Park, N. Y.; Anglo & Lon. Paris N., San F.; Capital N., Sacramento.
Newhall .....1027 ⌊ Los Angeles M15	**BANK OF ITALY NATL. TR. & SAVGS. ASSN.** 90-988 ⑤T•‡'04	State-wide serv Direct your clie Quick returns	ice in California. nts to us. on collections.	R. R. RIEDEL, *Mgr.*	L. J. HALLIDAY -----	50 000 000 (Newha	55 756 630 ll Branc	h. *See H*	*ead Offic*	*e, San Fr*	*ancisco,*	*Calif.*)		Guaranty Tr. Co., N. Y.; N. Bk. Rep., Chi. For other correspondents see Head Office, San F.
Newman.....1300 Stanislaus J8	**AMERICAN TRUST COMPANY** $600-16% ◆ 90-944 ③T•‡$'54	----------	----------	Hans Rohwer, *Mgr.*	J. C. Agostinho, *A. Mgr.*	(Newm	an Bran	ch. *See*	*Head Offi*	*ce, San*	*Francisc*	*o, Calif.*)	-------	
" ------ "	Bank of Newman ...d⑥•‡$'03 $200-13% *par* 100 90-506	E. S. Wangenheim C. S. Woten, *V. P.*	J. H. Elfers ------ L. J. Newman	F. S. Powell------	J. R. Silva---------	150,000	137,330	2,105,360	50,870	1,421,330	601,710	93,180	327,330	Chase N. and N. City, N. Y.; Anglo & Lon. Paris N. and Crocker 1st N., San F.

LOS ANGELES - PASADENA
SAN FRANCISCO - SAN DIEGO
WILLIAM R. STAATS CO.
PACIFIC COAST SECURITIES
BOUGHT — SOLD — QUOTED

Digitized for FRASER
https://fraser.stlouisfed.org/
Federal Reserve Bank of St. Louis

Number under Name of Bank is the New Transit Number given to each bank in U. S. exclusively by The Rand-McNally Bankers' Directory, under the authority of The American Bankers Ass'n.

CALIFORNIA—Continued

Non-Bank Towns with Nearest Banking Point (Indexed Acces.), Lawyers, Laws (indexed) in back of this volume. For Interest Rates, Holidays, etc., see Laws.

Town and County. ▲County Seats. 12 Fed. Res. Dist. L Los Angeles Br.	●Mem. A.B.A. ?New §State †Priv. ‡Mem. State B. Ass'n. [Estab. ◆Fed. Res. Depts: T-Trust B-Bond d-Safe Dep. Ⓢ Sav. $Last Sale %Div.	President.	Vice-President.	Cashier.	Ass't Cashier.	Liabilities. Paid-up Capital	Surplus and Profits	Deposits	Other Liabilities	Resources. Loans and Discounts	Bonds and Securities	Miscellaneous	Cash & Exchanges, Due from Banks	Principal Correspondents.
Newport Beach L **Orange** P16 2500	First National Bk. d Ⓑ●‡'06 6% *par* 100 90-641	L. H. Wallace	C. H. Way A. H. Fitzpatrick	Geo. P. Wilson	F. C. Brookings A. Dudek	$ 25,000	$ 10,280	$ 302,620	$ 1,040	$ 97,250	$ 166,750	$ 21,770	$ 53,180	Han. N., N. Y.; Los A.-1st N. Tr. & Sav., Los A.; 1st N., Santa Ana.
Niles 1517 **Alameda** F22	Bank of Alameda County ●§'08 90-642					(*See Hea*	*d Office,*	*Alvarad*	*o, Calif*	.)				Chase N., N. Y.; Crocker 1st N. and A. & L. P. N., San F.
North Hollywood 2026 L Los Angeles P2	**BANK OF ITALY NATL TR. & SAVGS. ASSN.** 90-1200 ⓈT●‡'04	State-wide servi Direct your clie Quick returns o	ce in California. nts to us. n collections.	A. A. HONERCAMP, *Mgr.*		50 000 000	55 756 630							Guaranty Tr. Co., N. Y.; Union Tr. Co., Chi. For other correspondents see Head Office, San F.
" ------ "	**CALIFORNIA BANK** 90-964 Ⓢ●‡'04	All Banking Ma	tters promptly ha	H. E. Oatman, *Mgr.*	Ralph H. Peterson, *Pro. Mgr.*	4,500,000	3,340,650							N. City, N. Y.; Union Tr. Co., Chi.; Balt. Tr. Co., Balt.; 1st N., Pitt.; Bk. of Calif. N. A., San F.
" ------ "	**SECURITY TRUST & SAVINGS BANK** ◆ 90-623 ⓈT●‡$'10		Fred. Weddington, *V. P. and Mgr.*	A. L. Edwards, *A. Mgr.*		(North	Hollyw	ood Bra	nch. *See*	*Head O*	*ffice, Los*	*Angeles,*	*Calif.*)	Chase N., N. Y.; W. F. Bk. & Un. Tr. Co., San F.
No. Sacramento **Sacramento** G7 3200 (*Sacramento P. O.*)	California Trust & Sav. Bk. 90-1083 ⓅT$'23			A. V. Chargin, *Mgr.*		(*North*	*Sacrame*	*nto Bran*	*ch. See*	*Head Of*	*fice, Sac*	*ramento,*	*Calif.*)	N. Park, N. Y.; Cont. Ill. Bk. & Tr. Co., Chi.; Am. Tr. Co. of Cal., San F.; Cal. N., Sac.
Norwalk 1517 L Los Angeles Q5	**BK. OF NORWALK** dBⓈ●‡$'06 $275-20% *par* 100 ◆ 90-644	JAMES HAY	N. GLAZIER C. M. CHURCH	ARTHUR KULZER	A. O. SIVERSON	50,000	57,770	1,001,240		456,500	361,960	10,000	281,650	Bk. of Am. N. A. and Chase N., N. Y.; Cont. Ill. Bk. & Tr. Co., Chi.; Bk. of Am. of Calif., San F. and Los A.
" ------ "	Norwalk Com'l & Sav. Bank $140 *par* 100 90-1052 d Ⓢ●‡$'23	L. B. Lewis	Walter Greening	W. A. Johnson E. E. Owen, *Tr.*	L. C. Marshall	(*Affiliate*	*d with B*	*ank of A*	*merica o*	*f Califor*	*nia. See*	*Lo*	*Head Offi*	*s Angele*	*ce, s, Calif.*)
Novato 510 **Marin** B15	Novato Bank 90 798 ‡$'13	J. B. Burdell	Hermann Rudolff	G. D. Morrison		50,000	18,770	324,940		265,630	72,540	6,000	49,540	Irv. Tr. Co., N. Y.; Crocker 1st N. and W. F. Bk. & Un. Tr. Co., San F.
Oakdale 1900 **Stanislaus** I 9	**BANK OF AMERICA OF CALIFORNIA** 90-750 dⒷⓉ●‡$'67 (*Succeeds United Security Bk. & Tr. Co.*)		E. D. HERRON, *Mgr.*	W. O. DOBSON, *Pro-Mgr.*		(Oakdal	e Branc	h. *See*	*Head O*	*ffice, Lo*	*s Angel*	*es, Cali*	*f.*)	Bank of Am. N. A., and Chase N., N. Y.; Cont. Ill. Bk. & Tr. Co., Chi.
" ------ "	**First National Bank** d Ⓑ●‡'04 8 %*par* 100 **90-486**	W. Rodden E. Rodden *Ch.*	L. F. Brichetto	D. E. Lee	J. A. Rydberg G. T. Morrison	100,000	169,110	1,305,740	126,180	1,113,820	344,430	7,790	234,980	Han. N., N. Y.; Cont. Ill. Bk. & Tr. Co., Chi.; Crocker 1st N., and W. F. Bk. & Un. Tr. Co., San F.
" ------ "	Stanislaus Co. Sav. Bk. Ⓢ$'05 8% *par* 100 **90-487**	W. Rodden W. L. Rodden, *Ch.*	L. F. Brichetto	D. E. Lee		60,000	99,980	902,750		703,360	247,340		112,030	Crocker 1st N., W. F. Bk & Un. Tr. and Anglo & Lon. Paris N., San F.

OAKLAND—Reserve City (In Federal Reserve District No. 12) (Alameda, E 19) County Seat—Population 280,300

●Mem. A.B.A. ?New §State †Priv. ‡Mem. State B. Ass'n. [Estab. ◆Fed. Res. Depts: T-Trust B-Bond d-Safe Dep. Ⓢ Sav. $Last Sale %Div.

	President.	Vice-President.	Cashier.	Ass't Cashier.	Resources. Paid-up Capital	Surplus and Profits	Total Deposits	Other Liabilities	Liabilities. Loans and Discounts	Bonds and Securities	Miscellaneous Resources	Cash & Exchanges, Due from Banks	Principal Correspondents.
***AMERICAN TRUST COMPANY** $600-16% ◆ Ⓓ●‡$'54	(90-3) **Broadway Branch**●—A. W. Moore, R. T. Fisher, N. B. Campbell, lop, *Asst, Cashiers and A. Secs.*; T. H. La Vigne, *and Asst. Sec.*; E. J. Treanor, *A. Cash. and A. Sec.*			Harry J. Harding and A. J. Anderson, *Vice-Presidents;* Geo. L. Ashby, T. W. Dun- *A. Sec. and A. Tr.*; F. E. Crichton, *A. V. P. and A. Sec.*; C. F. Williams, *A. Cash.*									
	(90-1278) **Elmhurst Branch**●—W. P. Newbert, *Mgr.*; B. W. McElhatton, *A.*			*Mgr.*									
	(90-1188) **Dimond Branch**—R. MacNeur, Jr., *Mgr.*; D. R. Hollingsworth,			*A. Mgr.*									
	(90-1265) **Fortieth-Piedmont Branch**●—M. D. McLeod, *Mgr.*; C. M. Morton,			*A. Mgr.*									
	(90-1266) **Fruitvale Branch**—F. N. Kornhaus, *Mgr.*; L. L. Turner, *A. Mgr.*												
	(90-1267) **Grand Avenue Branch**—L. P. Dodson, Jr., *Mgr.*; O. M. Pace, *A.*			*Mgr.*									
	(90-1268) **Park Boulevard Branch**—H. V. Maze, *Mgr.*; F. E. Brott, *A. Mgr.*												
	(90-1269) **West Oakland Branch**—L. C. Whitby, *Mgr.*: M. A. Riggle, *A. Mgr.*												
	(90-1270) **Eleventh-Franklin Branch**●—F. C. Erickson, *Mgr.*; Joseph J.			Veira, *A. Cash.*									
	(90-1271) **East 14th-73rd Avenue Branch**—Lloyd Bradhoff, *Mgr.*; W. G. Day,			*A. Mgr.*									
	(90-1272) **Glenview Branch**—H. L. Andersou, *Mgr.*; R. McClellan, *A. Mgr.*												
	(90-1273) **Market-Fifteenth Branch**—Alvah C. Conley, *Mgr.*; V. M. Pike,			*A. Mgr.*									
	(90-1274) **Fortieth-Telegraph Avenue Branch**—F. T. Jenner, *Mgr.*; Geo. T.			Blake, *A. Mgr.*									
	(90-1275) **Piedmont-Highland Branch**—T. L. Schultze, *Mgr.*												
	(90-1276) **San Pablo-Twentieth Branch**—W. Schnitzer, *Act'g Mgr.*; E. J. Bi			gue, *Act'g A. Mgr.*									
	(90-1277) **Twentieth-Broadway Office**—G. F. Wilson, *Mgr.*; R. A. Heeney,			*A. Mgr.*									
Banca Popolare Fugazi	(*Now Oakland Bran*	*ch of Security Bank*	*& Trust Co., Baker*	*sfield, Calif.*)									

(*Oakland continued on following page*)

(See Head Office, San Francisco, Calif.)

LOS ANGELES - PASADENA
SAN FRANCISCO - SAN DIEGO
WILLIAM R. STAATS CO.
PACIFIC COAST SECURITIES
BOUGHT — SOLD — QUOTED

Number under Name of Bank is the New Transit Number given to each bank in U. S. exclusively by The Rand-McNally Bankers' Directory, under the authority of The American Bankers Ass'n.

OAKLAND—Continued—Reserve City

(In Federal Reserve District No. 12)

(Alameda, E19) County Seat—Population 280,300.

●Mem. A. B. A. ⁷New §State †Priv. ‡Mem. State B. Ass'n. [Estab. ◆Fed. Res. Depts. T-Trust B-Bond d-Safe Dep. ⑧Sav. $LastSale%Div.

PRESIDENT.	VICE-PRESIDENT.	CASHIER.	ASS'T CASHIER.

LIABILITIES. PAID-UP CAPITAL	SURPLUS AND PROFITS	TOTAL DEPOSITS	OTHER LIABILITIES	RESOURCES. LOANS AND DISCOUNTS	BONDS AND SECURITIES	MISCELLANEOUS RESOURCES	CASH & EXCHANGES, DUE FROM BANKS	PRINCIPAL CORRESPONDENTS.

BANK OF AMERICA OF CALIFORNIA

dB⑧T●‡$'67

(Succeeds United Security Bk. & Trust Co.)

Fugazi Branch: (90-18) GEO. W. BRUNO, *Mgr.*; W. H. THOMAS, *A. Mgr.*; A. GORI, *A. Cash.*; S. L. MILANI, *A. Cash.*; A. J. MOLINARI, *A. Cash.*

Fourteenth Street Branch: (90-1255) A. E. LITTLE, *A. Mgr.* JOHN P. DEVORE, *P*

(Oakland Branches, *See Head Office, Los Angeles.*) — Bk. of Am. N. A. and Chase N., N. Y.; Cont. Ill. Bk. & Tr. Co., Chi.

ro, Mgr. — RESOURCES OVER 400 MILLIONS

$50 000 000	$55 756 630	----------	----------	----------	----------	----------	----------	Bk. of Am. N. A., N. Y.; Union Tr. Co., Chi. For other correspondents see Head Office. San F.

(90-7) *Oakland Office*●—A. E. CONNICK, LOUIS J. TESIO, and J. E. SMITH, *Vice-Presidents*; W. M. FITZ MAURICE, *Asst. Vice-President*; E. M. FARRELL, J. T. THORNTON, ANDREW GHIGLIERI, F. H. FIFIELD, C. J. HEARN, and C. A. ROBERTSON, *Asst. Cashiers*; G. F. RIVOLTA and JOHN A. GRENNAN, JR., *Asst. Tr. Officers.*

(90-21) *Broadway-Grand Branch*●—C. E. ROWLANDS, *Mgr.*; E. V. McCOY and N. L. RIZZO, JR., *Asst. Cashiers.*

(90-11) *College Avenue Branch*●—W. B. KENNEDY, *Mgr.*; W. A. NELSON, *Asst. Cash.*

(90-1204) *East Oakland Branch*●—A. A. HENAS, *Mgr.*

(90-1202) *Elmhurst Branch*●—A. F. GANONG, *Mgr.*

(90-12) *Fruitvale Branch*●—R. F. THURSTON, *Mgr.*; H. W. MOHR, *Asst. Cash.*

(90-1209) *Grand-Lake Ave. Branch*●—R. J. CRAWFORD, *Mgr.*

(90-1203) *Havenscourt Branch*●—PERRY A. BYGDNES, *Mgr.*

(90-1171) *18th and San Pablo Branch*—A. L. RICCOMI, *Mgr.*

(90-1210) *Hopkins & 38th Ave. Branch*●—B. KRUGER, *Mgr.*

(90-23) *Melrose Branch*●—A. S. DOWNING, *Mgr.*; A. D. DODSON, *Asst. Cash.*

(90-1201) *North Broadway Branch*●—W. M. HAMILTON, *Mgr.*

(90-24) *San Pablo Ave. Branch*●—H. B. WHITE, *Mgr.*; C. J. LEONE, *Asst. Cashier.*

(90-25) *Telegraph Avenue Branch*●—WM. GHIGLIERI, *Mgr.*; G. A. NOWAK, *Asst. Cashier.*

State Wide California Service in Direct Your Clients to Us Quick Returns on Collections

*BANK OF ITALY NATIONAL TRUST AND SAVINGS ASSN.

⑧T●‡'04

J. F. CARLSTON	H. A. MOSHER	J. F. HASSLER	B. R. BREESE
CLAUD GATCH, *V.P.*	R. M. FITZGERALD		F. C. WELLS
DANIEL READ, *Tr. Officer*	J. F. HASSLER	G. C. HUMPHREY,	C. J. HODOWAL
S. BERVEN, *A. Tr. Officer*		E. D. BOTHWELL,	J. J. FLYNN
		P. E. OTEY, *Ass't Cashiers*	J. S. KILLAM
			F. L. TRAIN
			C. J. FEEHAN

1,200,000	2,526,950	$28 969 040	$ 2,490,960	$19 474 160	$ 6,988,950	$ 1,977,470	$ 6,746,350	Chase N., N. Y.; Anglo & London Paris N., San F.; Dexter Horton N., Seattle; N. City Bk. of N. Y., London, Eng.

(*Fruitvale Agency; Geo. J. Hans, Ass't Cash. and Mgr.*)

Quickest and Best Service Guaranteed on Collections. Send us your Business direct.

*CENTRAL NATIONAL BANK

$475-9% *par* 100 — 90-4 — dB⑧T●‡'69

J. F. CARLSTON	T. A. CRELLIN	H. C. SAGEHORN	C. D. BOWMAN
	CLAUD GATCH		E. J. GUISTO
	R. M. FITZGERALD		W. R. WALKER
	E. C. PETERSEN		

1,200,000	2,371,310	34,032,450	35,360	25,037,380	6,436,900	2,469,650	3,695,200	Chase N., N. Y.; Anglo-Calif. Tr. Co., San F.

(*Telegraph Ave. Branch; M. R. Bronner, Ass't Cash. and Mgr.*)

"OAKLAND INVITES YOU"

Central Savings Bank solicits your savings account upon arrival.

*CENTRAL SAVINGS BANK

$500-8% *par* 100 — 90-9 — d⑧●‡$'91

Edson F. Adams	Geo. S. Meredith	F. C. Martens	B. C. Read
	F. C. Martens		John Campe
S. E. Biddle	C. J. Hammond, *2d V. P.*	F. B. Richardson, *V. P. and Cash.*	L. W. Garcia
J. M. Ernst, *V. P.*			E. E. Kottke
F. M. Ray	Ira Abraham	E. A. Schey	A. E. Smith, *A. Sec.*
	Wm. Cavalier	F. A. Fletcher, *Sec.*	

300,000	176,600	5,653,250	47,200	4,421,190	892,630	263,980	599,250	N. Y. Tr. Co., N. Y.; Wells Fargo Bk. & Union Tr. Co., San F.
1,000,000	210,490	4,902,220	524,060	3,765,900	1,770,380	116,060	984,420	N. Bk. Com., N. Y.; 1st N., Chi.; Los A.-1st N. Tr. & Sav., Los A.; Anglo & London Paris N., San F.
100,000	10,000	----------	33,000	95,000	----------	45,000	8,000	Cent. N., 1st N., and Am. Tr. Co., Oakland.

*Farmers & Merch. Sav. Bank 90-5 ⑧●‡$'92

*First National Bk. in Oakland $125-4% *par* 100 90-22 dB⑧T●‡'22

Morris Plan Co. of Alameda County—90-1219—⑧'26 *par* 100

*THE OAKLAND BANK

$425-12% *par* 100 90-1 dB⑧T●‡$'67

W. W. GARTHWAITE	A. E. CALDWELL.	H. G. JOHNSON.	F. M. CERINI
J. Y. ECCLESTON, *V.P.*	*V. P. and Asst. Sec.*	*V. P. and Cash.*	H. E. JACOBUS
A. BORLAND, *V. P.*	J. W. GARTHWAITE.	H. F. HILLER.	H. L. SUTHERLAND
A. B. POST, *V. P.*	*V. P. and Tr. Off.*	*A. C. and A. Sec.*	O. J. LARSON
J. A. THOMSON.	P. D. RICHARDSON.	SAMUEL BRECK, *A.C.*	J. E. GUSTAFSON
V. P. and Sec.	*V. P.*	F. A. ALLARDT, *A.C.*	E. J. HOGARTY
	R. B. BAKER, *A.V.P. and A. Sec.*		

2,000,000	4,273,250	59,654,720	655,010	42,272,090	13,294,260	3,796,060	7,220,570	N. City, N. Bk. Com., Laidlaw & Co., Bk. of America N. Assn., and N. Y. Tr. Co., N. Y.; Cont. Ill. Bk. & Tr. Co. and N. Bk. Rep., Chi.; Bk. of Cal. N.A., Crocker 1st N., Bk. of Italy N. Tr. & Sav. Assn. and Wells Fargo Bk. & Union Tr. Co., San F.; U. S. N., Portland; 1st N., Det.; Seattle N., Seattle; Far. & Merch. N. and Bk. of Am. of Calif., Los A.; Calif. N., Sacramento; 1st N., San Jose; Royal Bk. of Can., Montreal, Que.; Midland Bk. Ltd., London, Eng.; Bk. of Bishop & Co. Ltd., Honolulu, T. H.

Established 1867.

Fully Equipped to Transact Commercial, Savings and Trust business.

Branches: Seventh St. Branch (90-26); *East Oakland Branch* (90-27); *College Ave. Branch* (90-28); *Grove St. Br.* (90-1084); *Allendale Br.* (90-1085); *Melrose Br.* (90-1086); *Fruitvale Br.* (90-1087); *33rd Ave. Br.* (90-1088); *Fairfax Br.* (90-1089); *Seminary Ave. Branch* (90-1160); *Seventy-Fourth Ave. Br.*; *Park Boulevard Br.*

V. F. REYNOLDS AND PAUL E. DORMAN, *A. Tr. Officers* — G. R. GILMOUR, *Auditor*

(*Oakland continued on next page*)

LOS ANGELES - PASADENA
SAN FRANCISCO - SAN DIEGO
WILLIAM R. STAATS CO.
PACIFIC COAST SECURITIES
BOUGHT — SOLD — QUOTED

Digitized for FRASER
https://fraser.stlouisfed.org/
Federal Reserve Bank of St. Louis

Town and County. ▲County Seats. 12 Fed. Res. Dist. ⌊ Los Angeles Br.	●Mem. A.B.A. ¶New §State †Priv. ‡Mem. State B. Ass'n. [Estab. ◆Fed. Res. Depts: T-Trust B-Bond d-Safe Dep. ⓢSav. $Last Sale %Div.	President.	Vice-President.	Cashier.	Ass't Cashier.	Liabilities. Paid-up Capital	Surplus and Profits	Deposits	Other Liabilities	Resources. Loans and Discounts	Bonds and Securities	Miscellaneous	Cash & Exchanges, Due from Banks	Principal Correspondents.
Oakland (Continued)	Oakland Clearing House (Members indicated by a ★)	W. W. Garthwaite	H. A. Mosher	G. E. Sleeper, *Mgr.*	G. S. Meredith, *Sec.*									
"	**ANDERSON & FOX** (436-14th St.)	MEMBERS NE	W YORK AND EXCHA	SAN FRANCISC	O STOCK									Direct wires to Anderson & Fox, New York City, San Francisco and Portland, Ore.
"	**CAVALIER & CO., WM.** ¶ (417-14th)			H. H. MICHELS, *Res. Mgr.*										Wm. Cavalier & Co., San F.; W. F. Bk. & Un. Tr. Co., Bk. of Cal. N. A., and Amer. Tr. Co., San F.
		Members San F	rancisco Stock Ex	change.										
		Members San F	rancisco Curb Ex	change.										
		Municipal and	Corporation Bon	ds.										
"	**HUNTER, DULIN & CO.**	INVESTMENT	SECURITIES.											
		CORRESPOND	ENTS—Hunter, D	ulin & Co., San	Francisco, Los A	ngeles,	San Die	go, Pasa	dena.					
"	**LEACH, A. B. & CO., INC.** (Tribune Tower)	*(Investment Securiti*	*es)*											A. B. Leach & Co., Inc., N. Y., Chi. and principal cities.
"	**THE NATIONAL CITY CO.** (*Central Bank Bldg.*)	*(Investment Securiti*	*es)*											The National City Co. of N.Y. and Correspondent Offices.
"	**WALSH, O'CONNOR & CO.** (Central Bank Building) (*Phone: Glencourt 0444*)	*Member New Y*	*ork Stock Excha*	*nge.*			Head O	ffice at	San Fra	ncisco.	Branc	h Office		
		Assoc. Member	*New York Curb*	*Market.*				L	os Ange	les, Cal	if.			
		Member San Fr	*ancisco Stock Ex*	*change.*										
		Member San Fr	*ancisco Curb Ma*	*rket.*										
Oakley 761 Contra Costa H 7 **Oak Park** Sacramento G7	Bank of Oakley dB ⓢ ‡$'20 $150-6% *par* 100 90-926 (*See Sacramento*)	J. H. Shaw	W. H. Hall	P. A. Anderson	F. C. Anderson, *Tr.*	$ 25,000	$ 7,000	$ 314,020		$ 150,020	$ 110,750	$ 12,910	$ 58,150	Chase N., N. Y.; W. F. Bk. & Un. Tr., San F.; Stockton Sav. & Ln., Stockton.
Ocean Beach Station 713 (*San Diego P. O.*) ⌊ San Diego Q18	**BANK OF ITALY NATL. TR. & SAVGS. ASSN.** 90-1183 ⓢ ‡ •'04	State-wide serv	ice in California.	F. E. MANNING, *Mgr.*		50 000 000	55 756 630							Guaranty Tr. Co., N. Y.; N. Bk. Rep., Chi. For other correspondents see Head Office, San F.
		Direct your clie	nts to us.			(Ocean	Beach B	ranch.	*See Head*	*Office, Sa*	*n Franci*	*sco, Cali*	*f.)*	
		Quick returns o	n collections.											
Oceanpark 18,014 ⌊ Los Angeles O14	**BANK OF ITALY NATL. TR. & SAVGS. ASSN.** 90-1076 ⓢ ‡ •'04	State-wide serv	ice in California.	LEWIS COX		50 000 000	55 756 630							Guaranty Tr. Co., N. Y.; Union Tr. Co., Chi. For other Correspondents see Head Office, San F.
		Direct your clie	nts to us.			(Ocean	park Br	anch.	*See Head*	*Office, Sa*	*nFrancis*	*co, Calif.*	)	
		Quick returns o	n collections.											
"	**CALIFORNIA BK.** 90-335 ⓐ •‡$'04	R. B. Harris, *Junior V.-P. & Mgr.*			Z. M. Pirie, *Pro. Mgr.*	4,500.000	3,340,650							N. City, N. Y.; Un. Tr. Co., Chi.; Balt. Tr. Co., Balt.; 1st N., Pitt.; Bk. of Calif. N. A., San F.
		All Banking Ma	tters promptly h	andled.		(Ocean	park Br	anch.	*See Head*	*Office, Lo*	*s Angele*	*s, Calif.)*		
"	***LOS ANGELES-FIRST NATIONAL TRUST & SAVINGS BANK** 90-333-64 ⓢ ‡ •'23	T. H. DUDLEY, *V. P. and Manager Santa Monica Bay Dist.*	G. A. NEILSON, *V. P. and Mgr.*	G. H. MUSTARD, *A. Mgr.*	O. B. MARSHALL, *A. Mgr.* J. C. HINES, *A. Mgr.*	(*See Hea*	*d Office,*	*Los Ang*	*eles, Cal*	*if.)*				
		FOR C	OMPLE	TE REP	ORT SE	E HEAD	OFFICE	LOS AN	GELES					
"	***Marine Bank** 90-334 (*Members Santa Monica Bay Clearing House*)			Kenneth Hills, *Mgr.*		(*See Hea*	*d Office,*	*Santa M*	*onica, C*	*alif.)*				Seab. N., N. Y.; N. City and Citiz. N., Los A.; A. & L. P. N., San F.
Oceanside 2737 ⌊ San Diego Q17	**BANK OF ITALY NATL. TR. & SAVGS. ASSN.** 90-1170 ⓢ ‡ •'04	State-wide serv	ice in California.	R. W. HOOVER, *Mgr.*		50 000 000	55 756 630							Guaranty Tr. Co., N. Y.; N. Bk. Rep., Chi. For other correspondents see Head Office, San F.
		Direct your clie	nts to us.			(Oceans	ide Bra	nch.	*See Head*	*Office, Sa*	*n Franci*	*sco, Calif*	.)	
		Quick returns o	n collections.											
"	**First National Bank** d ⓐ •‡'06 $210-12% 90-528	Geo. L. McKeehan J. E. Jones, *Ch.*	L. C. Alles Laurie Porteous	Laurie Porteous	R. A. Davis Dale Pogue	100,000	25,000	1,000,000		700,000	200 000	80,000	140,000	N. City, N. Y.; 1st N., San Diego; Pacific N., Los A.
Ojai 550 ⌊ Ventura N13	**BANK OF ITALY NATL. TR. & SAVGS. ASSN.** 90-643 ⓢ ‡ •'04	EDWARD L. WIEST, *Ch. Adv. Bd.*	GEO. W. TIGHE	H. L. JACOBSON, *Mgr.*	MABEL R. ISENBERG	50 000 000	55 756 630							N. Park. N. Y.; N. Bk. Rep., Chi. For other correspondents see Head Office, San F.
		State-wide serv	ice in California.			(Ojai V	alley Br	anch.	*See Head*	*Office, Sa*	*n Franci*	*sco, Cal*	*if.)*	
		Direct your clie	nts to us.											
		Quick returns o	n collections.											
Olive 526 ⌊ Orange O17	First National Bank dB ⓐ •‡'16 $125 *par* 100 90-847	H. T. Moennich	K. V. Wolff A. M. Lorenzen	D. L. Dresser	A. Cummings	25,000	5,000	230,420	$ 18,790	128,940	88,370	13,540	48,360	Irv. Tr. Co., N. Y.; Am. Tr. Co., San F.; Citiz. N. Tr. & Sav., Los A.

LOS ANGELES - PASADENA
SAN FRANCISCO - SAN DIEGO
WILLIAM R. STAATS CO.
PACIFIC COAST SECURITIES
BOUGHT — SOLD — QUOTED

Number under Name of Bank is the New Transit Number given to each bank in U. S. exclusively by The Rand-McNally Bankers' Directory, under the authority of The American Bankers Ass'n.

CALIFORNIA—Continued

Non-Bank Towns with Nearest Banking Point (Indexed Acces.), Lawyers, Laws (indexed) in back of this volume. For Interest Rates, Holidays, etc., see Laws.

Town and County. ▲County Seats. 12 Fed. Res. Dist. ⌊ Los Angeles Br.	●Mem. A.B.A. ⁿNew §State †Priv. ‡Mem. State B. Ass'n. [Estab. ◆Fed. Res. Depts: T-Trust B-Bond d-Safe Dep. Ⓢ Sav. $Last Sale %Div.	President.	Vice-President.	Cashier.	Ass't Cashier.	Liabilities. Paid-up Capital	Surplus and Profits	Deposits	Other Liabilities	Resources. Loans and Discounts	Bonds and Securities	Miscellaneous	Cash & Exchanges, Due from Banks	Principal Correspondents.
Ontario ____ 12500 ⌊ **San Bernard.** O17	**BANK OF ITALY** **NATL. TR. & SAVGS. ASSN.** 90-291 Ⓢ†●‡'04	State-wide service in California. Direct your clients to us. Quick returns on collections.		**A. W. HAYES,** *A. V. P.*	**J. B. QUAYLE** **R. E. STRICKLING**	$ 50 000 000	$ 55 756 630	(Ontario Branch. *See Head Office, San Francisco, Calif.*)						Guaranty Tr. Co., N. Y.; Cont. Ill. Bk. & Tr. Co., Chi. For other correspondents see Head Office, San F.
" ____ "	Citizens National Bank $140 *par* 100 90-1217 d●‡'27	H. R. Berg	C. M. Huston	R. C. Williams	W. R. White	100,000	20,000	$ 812,000	$ 131,000	$ 351,000	$ 444,000	$ 23,000	$ 245,000	Gty. Tr. Co., N. Y.; Citiz. N. Tr. & Sav., Los A.; W. F. Bk. & Un. Tr. Co., San F.; Bk. of Am. of Calif., San Bernardino.
" ____ "	*First National Bank $200-18% *par* 100 90-288 dBⓈ●‡'02	Oscar **Arnold**	H. O. Chapman **G. B. Harding**	Geo. N. Knox S. W. Nagle, *A. C.*	M. F. Van Pelt A. M. Stoeckel	125,000	168,480	1,785,020	149,860	751,670	1,197,240	35,560	243,890	**N. City, N. Y.**; Cont. Ill. Bk. & Tr. Co., **Chi.**; Los A.-1st N. Tr. & Sav., Los A.; Bk. of Calif. N. A., San F.
" ____ "	Ontario-Upland Clearing House. (*Members indicated by a* ★)	A. W. Hayes	O. Arnold	R. C. Williams, *Sec. and Tr.*										
Orange ____ 7700 ⌊ **Orange** P17	**BANK OF ITALY** **NATL. TR. & SAVGS. ASSN.** 90-1055 Ⓢ†●‡'04	State-wide service in California. Direct your clients to us. Quick returns on collections.	**F. C. ROBINSON,** *Mgr.*	**JAY BROWN,** *A. Mgr*		50 000 000	55 756 630	(Orange Branch. *See Head Office, San Francisco, Calif.*)						Guaranty Tr. Co., N. Y.; Union Tr. Co., Chi. For other correspondents see Head Office, San F.
" ____ "	First National Bank dB●‡'06 $225-20% *par* 100 90-351	N. T. Edwards F. L. Ainsworth, *Ch.*	K. E. Watson **E. W. Bolinger** D. F. Campbell	**W. F. Kogler** Willard Smith, *V. P.*	B. J. Fletcher Roy Edwards F. T. Goode	300,000	72,090	1,896,580	300,000	1,147,420	965,640	165,590	290,010	Han. N., N. Y.; Far. & Merch. N., Los A.; **Anglo & Lon. Paris N., San F.**; 1st N., Santa Ana.
" ____ "	**Orange Savings Bank** Ⓢ‡$'06 $350-20% 90-350	H. L. Haynes W. D. Granger, *Ch.*	Fred Struck J. R. Porter E. W. Bolinger	F. M. Gulick	B. S. Brubaker	100,000	109,300	1,675,600		1,348,660	291,550	76,480	168,220	Han N., N. Y.; Am. Tr. Co., San F.; Citiz. N. Tr. & Sav., Los A.
Orange Cove ___ 513 **Fresno** K12	**First National Bank** dⒷ●‡'20 $139-4% *par* 100 90-851	**E. M. Sheridan**	**O. R. Barber** C. G. LeMasters	E. H. LeMasters	F. R. Trane	25,000	8,880	308,590	25,000	184,390	131,870	16,410	34,790	**N. City, N. Y.**; W. F. Bk. & Un. Tr. Co., **San F.**; **1st N.**, Fresno.
Orland ____ 1800 **Glenn** E5	**BANK OF AMERICA OF CALIFORNIA** 90-512 dBⒸT●‡$'67 (*Succeeds United Security Bk. & Trust Co.*)	GEO. A. BARCELOUX,		**E. M. KING,** *Mgr.*	J. R. FOTHERINGHAME, *A. Mgr.*	(Orland Branch. *See Head Office, Los Angeles, Calif.*) RESOURCES OVER 400 MILLIONS.								Bk. of Am. N. A. and Chase N., N. Y.; Cont. Ill. Bk. & Tr. Co., Chi.
" ____ "	**First National Bank** dⒷ●‡'13 $160-7% *par* 100 **90-788**	J. J. Flaherty E. E. Martin, *Ch.*	J. A. Scribner	**Emerson E. Martin**		50,000	23,870	556,210	25,100	336,380	225,780	10,460	82,560	N. Bk. Rep., Chi.; Am. Tr. Co., San F.; Calif. N., Sac.
Orosi ____ 510 **Tulare** K12	**National Bank of Orosi** 90-646 dⒷ●‡'13	**H. J. Mac Kenzie**	**O. C. Goodin**	**H. A. Collin**	B. D. Moncrief	50,000	5,980	257,370	68,340	196,600	78,700	55,100	51,280	Crocker 1st N., San F.; Bk. of Am. of Calif., Fresno; N. City, Los A.
▲**Oroville** ____ 6000 **Butte** F7	**BANK OF ITALY** **NATL. TR. & SAVGS. ASSN.** 90-301 Ⓢ†●‡'04	PHEBE M. RIDEOUT, *Ch. of Bd.* State-wide service in California. Direct your clients to us. Quick returns on collections.	**DUNNING RIDEOUT** **L. L. GREEN,** *A. V. P.*	**F. L. HUMPHREY,** *Mgr.* **E. S. ASHLEY,** *A. Mgr.*	**G. P. SOLLARS**	50 000 000	55 756 630	(Rideout-Smith Branch. *See Head Office, San Francisco, Calif.*)						Bk. of Am. N. A., N. Y.; Cont. Ill. Bk. & Tr. Co., Chi. For other correspondents see Head Office, San F.
" ____ "	**Bank of Oroville (Savings)** 90-303 Ⓢ§'92	W. W. Gingles, *Ch. of Bd. and Pres.*	C. W. Putnam	C. W. Putnam E. J. Leggett, *A. C.*	R. G. Stapleton R. N. Hellman	30,000	66,030	821,500		655,160	130,770	11,600	120,000	Crocker **1st N.**, W. F. Bk. & Un. Tr. Co. and **Anglo & Lon. Paris N., San F.**
" ____ "	**First National Bank** Ⓢ●‡'03 **90-302**	W. W. Gingles, *Ch. of Bd. and Pres.*	C. W. Putnam	C. W. Putnam E. J. Leggett, *A. C.*	R. G. Stapleton R. N. Hellmann	50,000	73,620	1,248,840	17,590	594,760	367,630	54,940	372,720	**Han. N., N. Y.**; **W. F.** Bk. & Un. Tr. Co., Crocker 1st N., and Bk. of Cal. N. A., **San F.**
Owensmouth 427 ⌊ **Los Ang.** O14	**CALIFORNIA BANK** 90-822 Ⓢ●‡$'04	All Banking Matters promptly handled.		C. Anderson, *Mgr.*	W. C. Hanson, *Pro.-Mgr.*	4,500,000	3,340,650	(Owensmouth Branch. *See Head Office, Los Angeles, Calif.*)						N. City, N. Y.; Union Tr. Co., Chi.; Balt. Tr. Co., Balt.; 1st N., Pitts.; Bk. of Calif N. A., San F.

Digitized f
https://fras
Federal R

LOS ANGELES - PASADENA
SAN FRANCISCO - SAN DIEGO
WILLIAM R. STAATS CO.
PACIFIC COAST SECURITIES
BOUGHT — SOLD — QUOTED

Town and County. ▲County Seats. 12 Fed. Res. Dist. L Los Angeles Br.	●Mem. A.B.A. ⁿNew §State †Priv. ‡Mem. State B. Ass'n. [Estab. ◆Fed. Res. Depts: T-Trust B-Bond d-SafeDep. Ⓢ Sav. $LastSale%Div.	President.	Vice-President.	Cashier.	Ass't Cashier.	Liabilities. Paid-up Capital	Surplus and Profits	Deposits	Other Liabilities	Resources. Loans and Discounts	Bonds and Securities	Miscellaneous	Cash & Exchanges, Due from Banks	Principal Correspondents.
Oxnard ——5200 L **Ventura** O13	**Bank of A. Levy, Inc.** $425–10% *par* 100 90–372 dⓈ●‡$'02	J. P. Levy ——	James Leonard Alpha Adams	Alpha Adams A. Guedemann, *Sec. and A. Cash.*	T. R. Carroll R. S. Durr	$ 200,000	$ 736,480	$3 222 110		$2 278 250	$1 112 900	$ 155,200	$ 612,240	**Han. N., N. Y.**; Cont. Ill. Bk. & Tr. Co., Chi.; **A. & L. P. N., San F.**; **Far. & Merch. N.** and Bk. of Am. of Calif., Los A.; **Merch.-Lac. N., St. L.**
" —— "	**BANK OF OXNARD** $150 *par* 100 90–1249 dⓈ‡$'27	W. H. LATHROP——	H. H. EASTWOOD ——	G. W. STURGIS ——	JOHN LAGOMARSINO, *Sec.*	100,000 *(Affiliate*	41,760 *d with B*	213,920 *ank of A*	$ 640 *merica of*	93,170 *Californi*	119,620 *a, See He*	10,370 *ad Office,*	133,150 *Los An-*	Bk. of Am. N. A. and Chase N., N. Y.; Cont. Ill. Bk. & Tr. Co., Chi.; Bk. of Am. of Calif., San F. and Los. A.
" —— "	**LOS ANGELES-FIRST NATIONAL TRUST & SAVINGS BANK** 90–371–42 ⓈT●‡'22	——	L. LEHMANN JUSTIN PETIT	H. P. SPEER, *Mgr.*	C. A. BRIGHT, *A. Mgr.* T. E. BRASS, *For. Mgr.*	(Oxnard	Branch	. *See H*	*ead Offi*	*ce, Los A*	*ngeles, C*	*alif.)* ——	——	
						(FOR C	OMPLE	TE REP	LOS AN	ORT SE	E HEA	D OFFI	CE,	
Pacific Grove 4100 **Monterey** K6	**BANK OF AMERICA OF CALIFORNIA** 90–388 dBⓈT●‡$'67 *(Succeeds Bank of Pacific Grove)*	——	E. S. JOHNSTON, *Mgr.*	WM. BONTADELLI, *A. Mgr.*	H. E. DAVIS, *A. Mgr.*	(Pacific	Grove B	ranch.	*See Hea*	*d Office,*	*Los An*	*geles, C*	*alif.)* —	Bk. of Am. N. A., and Chase N., N. Y.; Cont. Ill. Bk. & Tr. Co., Chi.
						(RE	SOURC	ES OVE		R 400 M	ILLION	S)		
" —— "	**Security State Bank** dⓈ●‡$'89 12% *par* 100 90–387	**E. C. Smith** ——	P. H. Smith. ——	A. O. Gates——	——	**50,000**	17,390	417,980	——	246,590	168,320	28,940	41,510	**Bk. of Cal. N. A. and W. F. Bk. & Un. Tr. Co., San F.**
Pac. Palisades 900 L Los Ang. O15	**CALIFORNIA BANK** 90–1162 Ⓢ●‡$'04	——	——	Fred H. Tichenor, *Mgr.*	Theo. Littleton, *Pro. Mgr.*	4,500,000	3,340,650	——	——	——	——	——	——	N. City, N. Y.: Union Tr. Co., Chi.; Balt. Tr. Co., Balt.; 1st N., Pitt.; Bk. of Calif. N. A., San F.
		All Banking Ma	**tters promptly h**	**andled.**		(Pacific	Palisad	es Bran	ch. *See*	*Head Offi*	*ce, Los A*	*ngeles, C*	*alif.)*	
Palmdale ——392 L **Los Ang.** N16	**BANK OF ITALY** **NATL. TR. & SAVGS. ASSN.** 90–533 ⓈT●‡'04	——	GEO. W. TIGHE——	——	C. N. McGREGOR——	50 000 000	55 756 630	——	——	——	——	——	——	N. Park, N. Y.; N. Bk. Rep., Chi. For other correspondents see Head Office, San F.
		State-wide serv	**ice in California.**			(Palmd	ale Bra	nch.	*See Hea*	*d Office,*	*San Fra*	*ncisco, C*	*alif.)*	
		Direct your clie	**nts to us.**											
		Quick returns	**on collections.**											
Palms ——1218 *(Sta. Los Angeles P. O.)* L **Los Ang.** Q2	**SECURITY TRUST & SAVINGS BANK** ◆ 90–732 ⓈT●‡$'12	——	Wayne Harvey, *Mgr.*	B. E. Nelson, *A. Mgr.*	——	(Palms	- Culver	City Br	anch. *S*	*ee Head*	*Office, Lo*	*s Angele*	*s, Calif.)*	Chase N., **N. Y.**; W. F. Bk. & Un. Tr. Co., **San F.**
Palo Alto ——9100 **Santa Clara** H20	**AMERICAN TRUST COMPANY** $600–16% ◆ 90–278 T●‡$'54	K. Gelwix, *A. V. P. and Mgr.*	**H. F. Congdon,** *A. V. P. and A. Mgr.*	——	**W. C. Cobb** F. E. Whitmer O. L. Texdahl	(Palo A	lto Bra	nch.	*See Head*	*Office, S*	*an Franc*	*isco, Cali*	*f.)*	
" —— "	**BANK OF ITALY** **NATL. TR. & SAVGS. ASSN.** 90–617 ⓈT●‡'04	**M. A. BUCHAN,** *Ch. Adv. Bd.*	**R. L. CODY,** *A. V. P.*	**D. W. BUCHAN,** *Mgr.* **ALLEN A. PRIOR,** *A. Mgr.*	ELI KING—— ROBERT GRAY	50 000 000	55 756 630	——	——	——	——	——	——	N. Park, N. Y.; Cont. Ill. Bk. & Tr. Co., Chi. For other correspondents see Head Office, San F.
		State-wide serv	**ice in California.**			(Palo A	lto-Sta	nford B	ranch.	*See Head*	*Office, Sa*	*n Francis*	*co, Calif.)*	
		Direct your clie	**nts to us.**											
		Quick returns	**on collections.**											
" —— "	Palo Alto National Bank Ⓢ'28 $140 90–1290	J. L. McNab——	W. B. Allen —— C. E. Jordan	H. E. Miller, *V. P. and Cash.*	——	150,000	50,000	674,000	5,500	557,700	33,000	3,800	285,000	N. Park, N. Y.; A. & L. P. N., San F.; Los A. 1st N., Tr. & Sav., Los A.
Parlier ——1000 **Fresno** K12	**First National Bank** dⓈ●‡'11 $16 *par* 100 90–713	Edwin Ross ——	J. J. Ruth ——	H. P. Higginbotham	H. W. Miller——	100,000	9,250	366,580	570	124,780	143,780	81,560	126,280	Han. N., N. Y.; Cont. Ill. Bk. & Tr. Co., Chi.; Los A.-1st N. Tr. & Sav., Los A and Fresno.

LOS ANGELES - PASADENA
SAN FRANCISCO - SAN DIEGO
WILLIAM R. STAATS CO.
PACIFIC COAST SECURITIES
BOUGHT — SOLD — QUOTED

Number under Name of Bank is the New Transit Number given to each bank in U. S. exclusively by The Rand-McNally Bankers' Directory, under the authority of The American Bankers Ass'n.

CALIFORNIA—Continued

Non-Bank Towns with Nearest Banking Point (Indexed Acces.), Lawyers, Laws (indexed) in back of this volume. For Interest Rates, Holidays, etc., see Laws.

Town and County. ▲County Seats. 12 Fed. Res. Dist. [Los Angeles Br.	●Mem. A. B. A. ⁿNew §State †Priv. ‡Mem. State B. Ass'n. [Estab. ◆Fed. Res. Depts: T-Trust B-Bond d-SafeDep. ⓢSav. $LastSale%Div.	President.	Vice-President.	Cashier.	Ass't Cashier.	Liabilities. Paid-up Capital	Surplus and Profits	Deposits	Other Liabilities	Resources. Loans and Discounts	Bonds and Securities	Miscellaneous	Cash & Exchanges, Due from Banks	Principal Correspondents.
Pasadena ...77,000 [L. Angeles 016	**BANK OF ITALY NATL. TRUST AND SAVINGS ASSN.** ⓈT●‡'04	(90-1136) Pasadena Main Office●: WM. H. MAGEE, *V. P.*; M. P. GREEN, *A. V. P.*; L. M. JONES, *Mgr.*; G. A. MIDDLETON, *A. Cash.* (90-1057) Commercial Bank Branch●: C. M. FOLGER, *Mgr.*; GEORGE DIETZLER, *Asst. Cash.*				$ 50 000 000	$ 55 756 630	(*See Hea*	*d Office.*	*San Fra*	*ncisco, C*	*alif.)*		**Guaranty Tr. Co., N. Y.; Union Tr. Co., Chi. For other correspondents see Head Office, San F.**
" ——— "	***CITIZENS SAVINGS BANK** 10% ◆ 90-75 d●‡$'12	W. H. Hubbard	M. Vilas Hubbard	H. D. Machin	H. W. Lindsay J. L. Pardridge C. E. Burke	300,000	267,830	$3 703 070	$ 221,990	$2 101 280	$1 537 470	$ 356,550	$ 497,580	**N. City, N. Y.; Union Tr. Co., Chi.; Citiz. N. Tr. & Sav., Los A.**
" ——— "	***FIRST NATIONAL BANK** dß●‡'96 $300-12% *par* 100 90-63	J. S. MACDONNELL H. I. STUART, *Ch. of Bd.* W. D. LACEY, *Exec. V. P.*	T. W. SMITH A. K. McQUILLING H. C. HOTALING	J. E. WHITEHOUSE	G. H. WYNKOOP F. R. BACKUS R. H. WHITEHOUSE H. C. SCHAFFER A. D. SMITH	500,000	365,000	6,394,300	718,250	5,031,800	1,118,390	156,140	1,671,210	Chase N., N. Y.; Cont. Ill. Bk. & Tr. Co., Chi.; A. & L. P. N., San F.; Far. & Merch. N., Los A.
" ——— "	First National Bank of La-manda Park .90-850 dⓈ●‡'16 $250-12% *par* 100	W. W. Flatt	E. Grimes	R. D. Hart		25,000	27,610	785,290		351,560	286,440	41,800	158,100	**Han. N., N. Y.; Citiz. Sav., Pasadena; Los A.-1st N. Tr. & Sav., Los A.**
" ——— "	***FIRST TRUST & SAVINGS BANK** 90-67 dⓈT●‡$'86 $450-20% *par* 100	J. S. MacDonnell H. I. Stuart, *Ch.* W. D. Lacey, *V. P. & Chief Tr. Off.*	J. E. Whitehouse G. R. McComb J. D. Mackerras John McDonald H. C. Hotaling	C. Z. Jackson, *V. P. and Cash.*	H. A. Colyer H. C. Schaffer H. R. Whitehouse	1,000,000	1,074,070	12,787,260	308,540	8,766,670	4,492,530	243,630	1,666,990	**Bkrs. Tr. Co., N. Y.; Cont. Ill. Bk. & Tr. Co., Chi.; Far. & Merch. N. and Calif., Los A.; 1st N., Pasadena.**
" ——— "	**LOS ANGELES-FIRST NATIONAL TRUST & SAVINGS BANK**	**Pasadena Branch** ⓈT●‡'21:—(90-66-14) John Willis Baer, *V. P. and Mgr. Pasadena Dist.*; C. J. Hall, *Pasadena V. P. and Mgr.*; C. W. Gibson, *Pasadena V. P.*; H. H. Lehman, *Pasadena V. P. and Tr. Off.*; Russell Ball, *Pasadena V. P.*; A. J. Hay, *Pasadena V. P.*; H. B. Landreth and E. H. Whitehouse, *A. Tr. Officers*; L. I. Hunt, L. B. Brooks, and H. J. Stocksick, *A. Br. Mgrs.*; George H. Banta, *Escrow Off.* **Oak Knoll Branch** ⓈT●‡'22:—(90-1231-52) Lloyd C. Cosper, *Oak Knoll V. P. and Mgr.*; H. D. Wallace, *A. Br. Mgr.*					(*See Head Office, Los Angeles, Calif.*)						
		(FOR COMPLETE REPORT SEE HEAD OFFICE, LOS ANGELES) The Los Angeles-First National Trust & Savings Bank is a Consolidation of The First National Bank of Los Angeles and The Pacific Southwest Trust & Savings Bank)												
" ——— "	**PASADENA NATIONAL BANK** $175 *par* 100 90 1100 dß●‡'23	W. F. Knight G. S. Parker, *Exec. V. P.* I. J. Holloman, *Ch.* A. F. Stevens,	Albert Dodge L. B. Howard W. D. Townsend F. E. Vanderhoof	S. L. Bierbauer, *Cash. and Escrow Off.* H. G. Farrar	A. R. Brownell Arthur Gage L. N. Partch	100 000 *No. Fair* (90-1225	22,020 *Oaks Agc*): A. R.	2,210,600 *y.* (90-12 Brownel	110,980 24): A. H l, *Mgr.*	957,820 Gage,	1,029,380 *Mgr.; No*	139,260 *Lake A*	317,130 *ve. Agcy.*	Chase N., N. Y.; N. Bk. Rep., Chi.; Far. & Merch. N., Los A.; W. F. Bk. & Un. Tr. Co., San F.
——— "	Pasadena Savings Bank $130-4% *par* 100 90-1098dⓈ●‡$'23					50,000	12,380	499,740	———	223,130	231,130	14,830	93,030	**Han. N., N. Y.; Citiz. N. Tr. & Sav. and Los A.-1st N. Tr. & Sav., Los. A.**
" ——— "	***SECURITY NATIONAL BANK** 90-74 dⓈ●‡'12 $300-14% *par* 100	C. L. WRIGHT J. T WALLACE, *Asst. to Pres.*	J. W. ROACH S. S. WOLD R. M. GRIFFITH	L. R. RAWSON	E. S. OLIVER S. C. BRADFORD	300,000	191,270	3,566,480	311,610	2,344,430	1,460,420	23,500	541,010	**N. City, N. Y.; N. Bk. Rep., Chi.; Crocker 1st N., San F.; Far. & Merch. N., Los A.**
		This progressive bank offers you every facility in keeping with the best banking practice. We invite your collections on Southern California points. Energetic and capable service.												
" ——— "	***SECURITY TRUST & SAVINGS BANK** ◆ T‡$'07	**(90-69) Pasadena Branch: ●** Joseph Caunt, *V. P. and Mgr.*; W. R. Scoville, *V. P.*; E. W. Smith, *A. Sec.*; A. B. Palmer, G. E. Millholland, and J. W. Jones, *A. Cashiers*; R. T. Segner, *A. Tr. Off.* **(90-70) Maryland Branch: R. F. Reineman, *Mgr.*** **Collections a Specialty. Prompt attention to all Banking Matters.**				———	———	8,467,770	(*Pasade*	*na Local*	*Deposits*)	———	———	**N. Park, N. Y.; Cont. Ill. Bk. & Tr. Co., Chi.; Am. Tr. Co., San F.**
									See Head Office, Los Angeles, Calif.)					
" ——— "	Pasadena Clearing House (*Members indicated by a* ●)	C. L. Wright	Geo. S. Parker	H. A. Colyer, *Sec. and Mgr.*		———	———	———	———	———	———	———	———	

(*Pasadena continued on next page*)

LOS ANGELES - PASADENA SAN FRANCISCO - SAN DIEGO WILLIAM R. STAATS CO. PACIFIC COAST SECURITIES BOUGHT — SOLD — QUOTED

Number under Name of Bank is the New Transit Number given to each bank in U. S. exclusively by The Rand-McNally Bankers' Directory, under the authority of The American Bankers Ass'n.

CALIFORNIA—Continued

Non-Bank Towns with Nearest Banking Point (indexed Acces.), Lawyers, Laws (indexed) in back of this volume. For Interest Rates, Holidays, etc., see Laws.

Towns and County. County Seats. 12 Fed. Res. Dist. Los Angeles Br.	●Mem. A.B.A. ¶New §State †Priv. ‡Mem. State B. Ass'n. [Estab. ◆Fed. Res. Depts: T-Trust B-Bond d-Safe Dep. ⓢSav. $Last Sale %Div.	President.	Vice-President.	Cashier.	Ass't Cashier.	Liabilities. Paid-up Capital	Surplus and Profits	Deposits	Other Liabilities	Resources. Loans and Discounts	Bonds and Securities	Miscellaneous	Cash & Exchanges, Due from Banks	Principal Correspondents.
Pasadena ...77,000 (*Continued*)	Drake, Riley & Thomas ...●¶	----------	----------	W. T. Wendt, *Resident Mgr.*	----------	----------	----------	----------	----------	----------	----------	----------	----------	Drake, Riley & Thomas, Los A.
" ------ "	**HUNTER, DULIN & CO.** (355 E. Green St.) ¶'05	R. E. HUNTER	GARRETTSON DULIN-- E. S. DULIN G. PARKER TOMS F. L. TAYLOR	C. E. STIMSON, *Sec.*	M. E. BOGGS, *A. Sec.*	$ 1,500,000	----------	----------	----------	----------	----------	----------	----------	**Pynchon & Co., N. Y.; Mitchell-Hutchins Co., Chi.; Hunter, Dulin & Co., San F., San Diego, Oakland, Santa Monica, Pomona, Hollywood and Los A.**
		INVESTMENT SECURITIES.												
" ------ "	**NATIONAL CITY COMPANY** (57 So. Los Robles Ave.)	(*Investment Bonds*)	----------	----------	----------	----------	----------	----------	----------	----------	----------	----------	----------	N. City Co., N. Y. and Correspondent Offices.
" ------ "	**WILLIAM R. STAATS CO.** ●¶'87 (311 E. Colorado Street)	J. E. JARDINE WM. R. STAATS, *Ch. of Bd.*	J. E. COGGESHALL H. B. BROOKS P. V. BARNES, *A. Sec.*	T. K. GALLY, *Tr.*-- W. L. BERGER, *A. Tr.* J. S. STAATS, *Sec.*	H. R. MAURER, *A. Sec.* J. E. CAMERON, *A. Sec.* WM. H. CONLIN, *A. Sec.*	1,200,000	$ 400,000	----------	----------	----------	----------	----------	----------	N. Y. Tr. Co., N. Y.; William R. Staats Co., San F. and Los A.
		Pacific Coast Securities												
		Municipal and First Mortgage Corporation Bonds.												
		Orders executed in listed Stocks												
Paso Robles ..3214 San Luis Obispo L9	**BANK OF ITALY NATL. TR. & SAVGS. ASSN.** 90-456 ⓢT●‡'04	State-wide servi Direct your clie Quick returns o	F. G. WETZEL, *Mgr. and A. Tr. Off.* ce in California. nts to us. n collections.	L. D. PERKINS, *A. Mgr.*	A. S. YOUNG	50 000 000 (Paso R	55 756 630 obles Br	anch.	*See Head*	*Office, S*	*an Franc*	*isco, Cali*	*f.)*	N. Park, N. Y.; Union Tr. Co., Chi. For other correspondents see Head Office, San F.
" ------ "	First National Bank In Paso Robles ⓔ●‡'22 $150 90-987	R. C. Heaton A. Pfister, *Ch.*	W. S. Eddy	J. S. Campbell	R. L. Olden Alice E. Nelson	100,000	26,140	$ 866,580	$ 48,890	$ 431,450	$ 314,480	$ 53,250	$ 242,430	N. City, N.Y.; Cont. Ill. Bk. & Tr. Co., Chi.; W. F. Bk. & Un. Tr. Co., San F.; N. City, Los A.
Patterson ..... 800 Stanislaus I8	Bank of Newman ....ⓔ●‡§'11 90-696	----------	----------	F. H. Roberts, *Mgr.*	Ole Torvend, *A. Mgr.*	(*Patters*	*on Bran*	*ch. See*	*Head Offi*	*ce, Newm*	*an, Calif*	.) ------	----------	N. City, N. Y.; Crocker 1st N., San F.
" ------ "	Commercial Bank ..dⓔ●‡§'20 $110 90-929	W. W. Cox, *Ch. of Bd. and Pres.*	W. W. Zacharias --	F. E. Douty ------	J. D. Olson -------	75,000	13,460	452,700	----------	294,910	108,290	56,110	81,870	N. City, N. Y.; N. Bk. Rep., Chi.; Anglo & Lon. Paris N., San F.
Perris ..... 600 Riverside P18	Bank of Perris ..... §'10 $125-8% 90-647	W. W. Stewart ----	T. L. Lanier ------	W. G. Stewart ----	C. R. Stewart ----	25,000	6,250	154,810	----------	93,170	12,050	----------	76,960	Citiz. N., Riverside.
Pescadero ....715 San Mateo J5	**BANK OF ITALY NATL. TR. & SAVGS. ASSN.** 90-914 ⓢT●‡'04	J. C. WILLIAMSON, *Ch. Adv. Bd.* State-wide serv Direct your clie Quick returns o	---------- ice in California. nts to us. n collections.	G. C. GIANOLA, *Mgr.*	----------	50 000 000 (Pescad	55 756 630 ero Bra	nch. *See*	*Head O*	*ffice, San*	*Francisc*	*o, Calif.)*	----------	N. Park., N. Y.; N. Bk. Rep., Chi. For other correspondents see Head Office, San F.
Petaluma ..... 7100 Sonoma A14	**AMERICAN TRUST COMPANY** $600-16% ◆ 90-220 ⓢT●‡§'54	J. H. Gwinn, *V. P. and Mgr.*	A. J. Bloom ------	J. B. Bloom, *A. Mgr.* Chas. McNally, *A. Mgr.*	R. R. Emery ------- E. C. Graves O. F. Nelson Lucy Stone, *A. Sec.*	(Petalu	ma Bra	nch. *See*	*Head Offi*	*ce, San F*	*rancisco,*	*Calif.)*		
" ------ "	**BANK OF AMERICA OF CALIFORNIA** 90-218 dⒷⓈT●‡§'67 (*Succeeds Sonoma County Na*	A. P. BEHRENS, *V. P. and Mgr.*	B. K. MILNER, JR. *V. P. and A. Mgr.* E. S. TOMASI, JR. *V. P. and A. Mgr.*	E. H. EAGLIN, *Pro. Mgr.* NORMAN S. HOSTETTER, *Pro. Mgr.*	W. A. RICIOLI, *Pro. Mgr.* C. A. ANDRESEN, *Pro. Mgr.*	(Petalu	ma Bra	nch. *Se*	*e Head O*	*ffice, Los*	*Angeles,*	*Calif.)* --	----------	Bk. of Am. N. A., and Chase N., N. Y.; Cont. Ill. Bk. & Tr. Co., Chi.
		tional and Petaluma Savings Banks)						RESOU	RCES O	VER 400	MILLI	ONS.		
" ------ "	**BANK OF ITALY NATL. TR. & SAVGS. ASSN.** 90-222 ⓢT●‡'04	State-wide serv Direct your clie Quick returns	THOMAS MACLAY --- ice in California. nts to us. on Collections.	R. RIGHETTI, *Mgr.*--	W. R. HALL ------- U. H. TOMASINI AUGUST LEPORI L. J. GUGLIELMETTI	50 000 000 (Petalu	55 756 630 ma Swi	ss-Ame	r. Bran *See*	ch. *Head O*	*ffice, San*	*Francisc*	*o, Calif.)*	Bk. of Am. N. A., N. Y.; Cont. Ill. Bk. & Tr. Co., Chi. For other correspondents see Head Office, San F.

LOS ANGELES - PASADENA
SAN FRANCISCO - SAN DIEGO
WILLIAM R. STAATS CO.
PACIFIC COAST SECURITIES
BOUGHT — SOLD — QUOTED

Number under Name of Bank is the New Transit Number given to each bank in U. S. exclusively by The Rand-McNally Bankers' Directory, under the authority of The American Bankers Ass'n.

CALIFORNIA—Continued

Non-Bank Towns with Nearest Banking Point (Indexed Acces.), Lawyers, Laws (indexed) in back of this volume. For Interest Rates, Holidays, etc., see Laws.

Town and County. ▲County Seats. 12 Fed. Res. Dist. ⌊ Los Angeles Brch.	●Mem. A.B.A. ⁿNew §State †Priv. ‡Mem. State B. Ass'n. [Estab. ◆Fed. Res. Depts: T-Trust B-Bond d-Safe Dep. ⓢSav. $Last Sale %Div.	President.	Vice-President.	Cashier.	Ass't Cashier	Liabilities. Paid-up Capital	Surplus and Profits	Deposits	Other Liabilities	Resources. Loans and Discounts	Bonds and Securities	Miscellaneous	Cash & Exchanges, Due from Banks	Principal Correspondents.
Pico 57 ⌊ Los Angeles O17	National Bank of Pico d ⓢ '28 $31.15 *par* 25 90-1250	C. L. Edmonston, *Ch. of Bd. & Pres.*	F. B. Haas	P. E. Wile	Maude Marland	$ 50,000	$ 5,990	$ 173,470	$ 1,470	$ 39,590	$ 127,990	$ 12,550	$ 50,790	1st N. Tr. & Sav. and Whittier N., Whittier; Bk. of Italy N. Tr. & Sav. Ass'n., Los A.
Pinole 925 Contra Costa C19	Bank of Pinole ⓢ•‡$'06 $160-10% 90-648	E. M. Downer	J. P. Connor S. S. MacKinlay	L. E. Hart T. W. Hutchison, *A. C.*	W. E. Lewis A. M. Ellerhorst Gertrude Bernard	180,000	168,870	2,405,560	7,840	1,468,230	913,390	107,280	273,370	Chase N., N. Y.; A. & L. P. N., Crocker 1st N., and W. F. Bk. & Un. Tr., San F.
Piru 521 ⌊ Ventura N14	**BANK OF ITALY** **NATL. TR. & SAVGS. ASSN.** 90-888 ⓢT•‡'04	State-wide service in California. Direct your clients to us. Quick returns on collections.	GEO. W. TIGHE	JAMES W. BRADY, *Mgr.*		50 000 000 (Piru Br	55 756 630 anch. *See*	*e Head O*	*ffice, San*	*Francisc*	*o, Calif.)*			N. Park, N. Y.; N. Bk. Rep., Chi. For other correspondents see Head Office. San F.
Pismo Beach 528 San Luis Obispo M9	Bk. of America of California 90-1223 dBⓢT‡$'67 *(Succeeds United Security Bk. & Tr. Co.)*			C. L. Smith, *Mgr.*	Ethel Squire, *Pro.-Mgr.*	*(Pismo*	*Beach Br*	*anch. S*	*ee Head*	*Office, L*	*os Angel*	*es, Calif.)*		Bk. of Am. N. A. and Chase N., N. Y.; Cont. Ill. Bk. & Tr. Co., Chi.
Pittsburg 7100 Contra Costa C23	**AMERICAN TRUST COMPANY** $600-16% ◆ 90-553 ⓢT•‡$'54		Armand Stow, *Mgr.*	S. H. Bergesen, *A. Mgr.*		(Pittsb	urg Bra	nch. *See*	*Head Offi*	*ce, San F*	*rancisco,*	*Calif.)*		
" "	**BANK OF ITALY** **NATL. TR. & SAVGS. ASSN.** 90-893 ⓢT•‡'04	State-wide service in California. Direct your clients to us. Quick returns on collections.		R. C. BRYCE, *Mgr.*	W. L. DIPPEL	50 000 000 (Pittsb	55 756 630 urg Bra	nch. *Se*	*e Head O*	*ffice, San*	*Francisc*	*o, Calif.)*		Bk. of Am. N. A., N. Y.; N. Bk. Rep., Chi. For other correspondents see Head Office; San F.
Placentia 1020 ⌊ Orange Q6	**BANK OF ITALY** **NATL. TR. & SAVGS. ASSN.** 90-702 ⓢT•‡'04	State-wide service in California. Direct your clients to us. Quick returns on collections.		E. M. EVERETT, *Mgr.*	H. B. PARSONS	50 000 000 (Placen	55 756 630 tia Bra	nch. *S*	*ee Head*	*Office Sa*	*n Franci*	*sco, Cali*	*f.)*	Guaranty Tr. Co., N. Y.; Union Tr. Co., Chi. For other correspondents see Head Office San F.
▲**Placerville** 2300 El Dorado G9	**BANK OF AMERICA OF CALIFORNIA** 90-422 dBⓢT•‡$'67 *(Succeeds El Dorado Co. Bk.)*		G. E. WENTWORTH	T. C. ATWOOD, *Mgr.*	MAX L. DAVEY, *A. Mgr.* L. R. McKENZIE, *A. Mgr.*	(Eldora	do Coun	ty Bran	ch. *See*	*Head O*	*ffice Los*	*Angele*	*s, Calif.)*	Bk. of Am. N. A. and Chase N., N. Y.; Cont. Ill. Bk. & Tr. Co., Chi.
" "	Placerville Nat. Bk. d ⓢ•‡'21 $140-6% 90-971 *par* 100	B. C. Celio	J. A. Raffetto	R. T. Irish	Mrs. M. Thomas	50,000 *(Affiliate*	20,560 *d with B*	542,690 *ank of A*	56,120 *merica of*	138,820 *Californ*	321,880 *ia. See*	35,110 *Head O*	173,550 *ffice,*	Bk. of Am. N. A. and Chase N., N. Y.; Cont. Ill. Bk. & Tr. Co., Chi.; Bk. of Am. of Calif., San F. and Los A.
Pleasanton 1200 Alameda F23	Amador Valley Sav. Bk. $190-9% 90-790 ⓢ•‡$'13 *par* 100	H. P. Mohr	A. B. Pickard	Claude Smallwood	J. C. Mendonca	50,000	33,120	547,860		423,850	142,760	27,440	27,970	Am. Tr. Co., San F.; Cent. Sav., Oakland.
" "	**BANK OF ITALY** **NATL. TR. & SAVGS. ASSN.** 90-466 ⓢT•‡'04	State-wide service in California. Direct your clients to us. Quick returns on collections.		T. H. SILVER, *Mgr.*	W. F. HALL	50 000 000 (Pleasa	55 756 630 nton B	ranch.	*See Hea*	*d Office,*	*San Fra*	*ncisco, C*	*alif.)*	N. Park, N. Y; Union Tr. Co., Chi. For other correspondents see Head Office, San F.
" "	First National Bank d ⓢ•‡'10 $200-9% 90-467 *par* 100	H. P. Mohr	A. B. Pickard	Claude Smallwood	J. C. Mendonca	25,000	26,520	289,170	26,800	209,350	107,550	3,500	46,980	Crocker 1st N., San F.
Plymouth 600 Amador H9	Bank of Amador County §'16 90-845			C. L. Culbert	R. C. Merwin	*(See Hea*	*d Office,*	*Jackson*	*, Calif.)*					Crocker 1st N., San F.
Point Arena 500 Mendocino G2	Bank of Point Arena d‡$'05 7% *par* 100 90-649	C. F. O'Brien	A. D. Pitts	P. W. Haggreen C. L. Kendall, *Tr.*	C. J. Buchanan, *A. C. and Sec.*	25,000	7,830	230,610		133,450	11,140	16,160	102,740	Crocker 1st N. and W. F. Bk. & Un. Tr. Co., San F.

LOS ANGELES - PASADENA
SAN FRANCISCO - SAN DIEGO
WILLIAM R. STAATS CO.
PACIFIC COAST SECURITIES
BOUGHT — SOLD — QUOTED

Digitized for FRASER
https://fraser.stlouisfed.org/
Federal Reserve Bank of St. Louis

Number under Name of Bank is the New Transit Number given to each bank in U. S. exclusively by The Rand-McNally Bankers' Directory, under the authority of The American Bankers Ass'n.

CALIFORNIA—Continued

Non-Bank Towns with Nearest Banking Point (Indexed Acces.), Lawyers, Laws (indexed) in back of this volume. For Interest Rates, Holidays, etc., see Laws.

Town and County. ▲County Seats. 12 Fed. Res. Dist. ⌊Los Angeles Brch.	●Mem. A.B.A. ⁿNew §State †Priv. ‡Mem. State B. Ass'n. [Estab. ◆Fed. Res. Depts: T-Trust B-Bond d-SafeDep. Ⓢ Sav. $LastSale%Div.	President.	Vice-President.	Cashier.	Ass't Cashier.	Liabilities. Paid-up Capital	Surplus and Profits	Deposits	Other Liabilities	Resources. Loans and Discounts	Bonds and Securities	Miscellaneous	Cash & Exchanges, Due from Banks	Principal Correspondents.
Point Reyes Sta. Marin H3 225	Bank of America of California 90-650 dBⒹⓉ•‡$'67 (*Succeeds Br. Dairyman's Coast Bank*)	———	———	C. Forni, *Mgr.*	R. Grandi, *Pro.-Mgr.*	(*Point Reyes Branch, See Head Office, Los Angeles, Calif.*)								Bk. of Am. N. A., and Chase N., N. Y.; Cont. Ill. Bk. & Tr. Co., Chi.
Pomona 19,700 ⌊Los Angeles O17	**BANK OF ITALY NATL. TR. & SAVGS. ASSN.** 90-180 ⓈⓉ•‡'04	State wide service in California. Direct your clients to us. Quick returns on collections.	WALDO O'KELLY	C. B. EWING, *A. Mgr.*	E. H. CRONK, J. P. STORRS	$ 50 000 000 (Pomona Branch. *See Head Office, San Francisco, Calif.*)	$ 55 756 630	———	———	———	———	———	———	Guaranty Tr. Co., N. Y.; Union Tr. Co., Chi. For other correspondents see Head Office, San F.
" ——— "	**FIRST NATIONAL BANK** $250-12% *par* 100 90-177 dⒹⓉ•‡'85	**W. A. KENNEDY, W. L. WRIGHT,** *Ch. of Bd.* **Collections sent us will receive prompt attention. Quick returns at reasonable rates.**	R. E. SMITH	C. A. STEADMAN	W. S. CAHOON, A. H. LAWRENCE, J. P. EDMONDS	300,000	287,100	$ 4,141,330	$ 150,000	$ 2,754,110	$ 1,182,610	$ 95,530	$ 846,190	N. City, N. Y.; Cont. Ill. Bk. & Tr. Co., Chi.; Crocker 1st N., San F.: Los A.-1st N. Tr. & Sav. and Far. & Merch. N., Los A.
" ——— "	**POMONA COM'L & SAV. BANK** $225-12% 90-179 dⒹ•‡$'04 *par* 100	E. J. Sandford	A. E. Huntington	D. B. Woodbridge	———	100,000	61,700	936,990	6,360	576,120	420,790	83,430	74,710	Cont. Ill. Bk. & Tr. Co., Chi.; Calif. and Citiz. N. Tr. & Sav., Los A.
Port Costa 519 Contra Costa C19	Bank of Pinole 90-1115 Ⓢ$'24	———	———	Celia Hansen, *Mgr.*	———	(*See Head Office, Pinole, Calif.*)				———	———	———	———	Chase N., N. Y.; A. & L. P. N., Crocker 1st N., and W. F. Bk. & Un. Tr. Co., San F.
Porterville 6500 Tulare L13	First National Bk. dBⒹ• $425-10% *par* 100 90-365	Wilko Mentz	H. C. Carr	F. W. Velie, A. G. Basye, *A. C.*	Chas. Osborn, W. S. Thorwaldson	100,000	306,000	2,617,410	53,430	1,952,790	490,510	150,960	482,580	Chase N., N. Y.; Bk. of Italy N. Tr. & Sav. Assn. and Crocker 1st N., San F., 1st N., St. P.; Los A.-1st N. Tr. Sav., Los A
" ——— "	**LOS ANGELES-FIRST NATIONAL TRUST & SAVINGS BANK** 90-364-80 ⓈⓉ•‡'23	CHESTER DOWELL, *V. P.*	E. E. RIDGWAY, *Mgr.*	J. M. RIDGWAY, *A. Mgr.*	C. D. EGE, *A. Mgr.*	Porterville Branch, (See Head Office, Los Angeles, Calif.) FOR COMPLETE RESOURCES.								
Portola 1012 Plumas E10	Plumas County Bank Ⓢ•‡$'21 ◆ 90-956	———	———	Gilbert Palmer, *Mgr.*	———	(*See Head Office, Quincy, Calif.*)				———	———	———	———	N. City, N. Y.; Bk. of Calif. N. A., San F.; Calif. N., Sacramento; 1st N., Oakland.
Princeton 319 Colusa F6	The Colusa County Bank 90-737 •‡$'12	———	———	Darwin Picknell, *Mgr.*	———	(*See Head Office, Colusa, Calif.*)				———	———	———	———	Han. N., N. Y.; Cont. Ill. Bk. & Tr. Co., Chi.; Bk. of Cal. N. A., San F.
Puente 1034 ⌊Los Angeles Q6	First National Bank dⒹ•‡'10 90-651	W. S. Lower	S. H. Robinson	C. J. Taylor, T. Freese, *A. C.*	J. R. Paden, G. L. Lower	50,000	64,020	611,820	82,400	414,200	153,710	30,580	204,760	Chase N., N. Y.; Los A.-1st N. Tr. & Sav., Los A.
" ——— "	**Puente National Bank** dⒹ•'19 12% *par* 100 90-886	G. G. Goodwin	W. E. Service	H. Lesovsky	———	25,000	21,020	328,990	———	201,910	47,810	13,740	111,540	Han. N., N. Y.; Los A.-1st N. Tr. & Sav., Los A.
" ——— "	**Puente Savings Bank** Ⓢ‡$'17 90-855	W. S. Lower	S. H. Robinson	C. J. Taylor, T. Freese, *A. C.*	J. R. Paden, G. L. Lower	25,000	17,420	302,720	———	191,830	115,810	———	37,500	Citiz. N. Tr. & Sav. and Los A.-1st N. Tr. & Sav., Los A.
▲**Quincy** 528 Plumas E8	**Plumas County Bank** $175-12% ◆ 90-652 dⒹ•‡$'03 *par* 100	A. H. Bar	H. S. Lee	H. H. Bar, J. N. Stephan, *Sec.*	R. A. Bar, Amelia Roberts	110,000	81,510	1,486,980	33,400	749,530	645,460	73,530	243,370	N. City, N. Y.; Bk. of Calif. N. A., San F.; Calif. N., Sac.
Ramona 1027 ⌊San Diego Q19	Bank of America of California 90-698 dBⒹⓉ•‡$'67 (*Succeeds San Diego State Bank*)	———	———	W. A. Sowle, *Mgr.*	Geo. H. Langworthy, *A. Mgr.*	(*Ramona Branch, See Head Office, Los Angeles, Calif.*)								Bk. of Am. N. A. and Chase N., N. Y.; Cont. Ill. Bk. & Tr. Co., Chi.
▲**Red Bluff** 4400 Tehama E5	**BANK OF AMERICA OF CALIFORNIA** 90-711 dBⒹⓉ•‡$'67 (*Succeeds United Security Bank & Trust Co.*)	———	T. H. RAMSEY	S. W. MURDOCK, *Mgr.*	L. P. BRONSON, *A. Mgr.*	(Red Bluff Branch. *See Head Office, Los Angeles, Calif.*) RESOURCES OVER 400 MILLIONS.								Bk. of Am. N. A. and Chase N., N. Y.; Cont. Ill. Bk. & Tr. Co., Chi
" ——— "	**BANK OF TEHAMA COUNTY** $170-12% 90-321 dⒹ•‡$'74 *par* 100	Erle Gans	H. C. Swain	W. G. Moore	F. T. Joy	300,000	479,450	3,062,470	7,100	2,536,570	691,070	137,010	484,360	Irv. Tr. Co., N. Y.; Cont. Ill. Bk. & Tr. Co., Chi.; A. & L. P. N. and W. F. Bk. & Un. Tr. Co., San F.
▲**Redding** 4200 Shasta D6	**BANK OF ITALY NATL. TR. & SAVGS. ASSN.** 90-703 ⓈⓉ•‡'04	State-wide service in California. Direct your clients to us. Quick returns on collections.	H. STUCKSTEDE, *Mgr.*	B. L. SMITH, *A. Mgr*	E. P. HAWKINS, DAN COUGHLIN, ELLA G. BEHRENS	50 000 000 (Redding Branch. *See Head Office, San Francisco, Calif.*)	55 756 630	———	———	———	———	———	———	Bk. of Am. N. A., N. Y.; Cont. Ill. Bk. & Tr. Co., Chi. For other correspondents see Head Office San F.
" ——— "	**NORTHERN CAL. NAT. BANK** $135-12% 90-316 Ⓢ•Ⓣ'88	E. C. Frisbie	Francis Carr	E. S. Reynolds	Isabelle Joseph, Emil Wiekert	100,000	54,510	938,620	95,000	429,090	501,310	63,050	244,670	N. Bk. Com., N. Y.; Crocker 1st N. and A. & L. P. N., San F.; Cal. N., Sac.
" ——— "	**REDDING SAV. BANK** Ⓢ‡$'11 $110-8% 90-317	E. C. Frisbie	W. D. Tillotson	E. S. Reynolds	———	110,000	104,740	1,697,380	———	1,124,450	667,130	12,570	107,960	Wells Fargo Bk. & Union Tr. Co., A. & L. P. N., and Crocker 1st N., San F.; Cal. N., Sac.

LOS ANGELES - PASADENA
SAN FRANCISCO - SAN DIEGO
WILLIAM R. STAATS CO.
PACIFIC COAST SECURITIES
BOUGHT — SOLD — QUOTED

TOWN AND COUNTY. ▲County Seats 12 Fed. Res. Dist. Ⱡ Los Angeles Br.	●Mem. A.B.A. ⁿNew §State †Priv. ‡Mem. State B. Ass'n. [Estab. ◆Fed. Res. Depts: T-Trust B-Bond d-SafeDep. ⓢSav. $LastSale %Div.	PRESIDENT.	VICE-PRESIDENT.	CASHIER.	ASS'T CASHIER.	LIABILITIES. PAID-UP CAPITAL	SURPLUS AND PROFITS	DEPOSITS	OTHER LIABILITIES	RESOURCES. Loans and Discounts	Bonds and Securities	MISCELLANEOUS	CASH & EXCHANGES, DUE FROM BANKS	PRINCIPAL CORRESPONDENTS.
Redlands ---15000 Ⱡ **San Bern'dino** 018	**BANK OF AMERICA OF CALIFORNIA** dBⓈT●‡$'67 *(Merger of Merchants National*	**(90-170) Redlands Branch No. 1: H. H. FORD,** *V. P. and Mgr.;* **G. E. SUCHER,** *Jr. V. P. and A. Mgr.;* **F. K. GRASSLE,** *A. Mgr. and A. Tr. Off.;* **D. N. McLEOD,** *A. Mgr.* **(90-174) Redlands Branch No 2: JAY C. SEXTON,** *Mgr.;* **HAROLD S. MACOMBER,** *A Mgr;* **THOS. J. CRUSAN,** *Pro.-Mgr.* *Tr. & Sav. and United Security Bk. & Tr. Co.)*				(Redlan	ds Bran	ches. S	ee Head	*Office,*	*Los An*	*geles, C*	*alif.)*	**Bk. of Am. N. A. and Chase N., N. Y.; Cont. Ill. Bk. & Tr. Co., Chi.**
							RE	SOURC	ES OVE	R 400 M	ILLION	S.		
" ——— "	**LOS ANGELES-FIRST NATIONAL TRUST & SAVINGS BANK** 90-171 ⓑT●‡'22	**M. J. SWEENEY,** *V. P. and Mgr.*	**E. M. COPE**--------- **J. P. FISK** **W. L. PYLE**	**V. C. KINCAID,** *A. Mgr.* **A. M. SARGENT,** *A. Mgr.*	**J. W. ROACH,** *A. Mgr.* **C. O. MacNEILL,** *Tr. Off.* **MISS A. E. BLESENER,** *Escrow Officer*	(Redlan	ds Bran	ch. *See*	*Head O*	*ffice, Lo*	*s Angele*	*s, Calif.)*		
						FOR	COMPL	ETE RE	PORT S	EE HEA	D OFFI	CE,		
								LOS AN	GELES.					
Redondo Beach Ⱡ **Los Angeles** 12800 O15	*American Com'l & Sav. Bank $125 *par* 50 90-1036 dⓑ●‡$'22	C. E. Perkins------	V. H. Burnham ----	C. W. Richards, *V. P. and Cash.*	K. Wallace --------	$ 50,000	$ 15,000	$ 560,000	---------	$ 275,000	$ 247,000	---------	$ 45,000	Chase N., N. Y.; W. F. Bk. & Un. Tr. Co., San F.; Los A.-1st N. Tr. & Sav., Los A.
" ——— "	***BANK OF ITALY NATL. TR. & SAVGS. ASSN.** 90-846 ⓑT●‡'04	State-wide serv Direct your clie Quick returns o	ice in California. nts to us. n collections.	**CHAS. O. PIERPOINT,** *Mgr.*	**DONALD B. LIBBEY**-- **L. S. MARSTELLER**	50 000 000 (Redon	55 756 630 do Beac	--------- h Branc	--------- h. *See*	--------- *Head Offi*	--------- *ce, San F*	--------- *rancisco,*	--------- *Calif.)*	Guaranty Tr. Co., N. Y.; Union Tr. Co., Chi. For other correspondents see Head Office, San F.
" ——— "	***FIRST NAT'L BK. OF REDONDO** $65-12% *par* 25 90-347 dⓑ●‡'06	J. E. Walker, *Ch. of Bd. and Pres.*	C. V. Walker------ **A. T. Hembree**	**C. V. Walker**------	**C. H. Williams**---- Edgar Skelton Phyllis Walker Ray E. Mead Gertrude Conway	200,000	134,400	1,883,330	$ 100,000	963,150	859,650	$ 307,120	187,810	N. Y. Tr. Co., N. Y.; Los A.-1st N. Tr. & Sav. and Bk. of Am. of Calif., Los A.; W. F. Bk. & Un. Tr., San F.
" ------ "	South Bay Clearing House. *(Members indicated by a*)*	C. E. Perkins------	C. O. Pierpoint----	H. B. Dawson, *Sec. and Mgr.*	----------	---------	---------	---------	---------	---------	---------	---------	---------	
▲**Redwood City** San Mateo G19 6500	**BANK OF ITALY NATL. TR. & SAVGS. ASSN.** $540-18% 90-376 ⓑT●‡'04	State-wide serv Direct your clie Quick returns	ice in California. nts to us. on collections.	**CARL E. WAGNER,** *Mgr.*	**A. ROSSI**---------- **P. H. REIMER**	50 000 000 (Redwo	55 756 630 od City	--------- Branch.	--------- *See Hea*	--------- *d Office,*	--------- *San Fr*	--------- *ancisco,*	--------- *Calif.)*	N. Park, N. Y.; Union Tr., Chi. For other correspondents see Head Office, San F.
" ——— "	**First Nat'l Bk. of San Mateo County** --90-374----- d●‡'91 8%	Lee T. Ross--------	E. Avenalli-------- E. T. Harrison	E. T. Harrison -----	E. R. Whitehead -- L. A. Behrens	200,000	178,150	935,610	75,000	665,610	507,230	13,960	138,960	Bkrs. Tr. Co., N. Y.; Los A.-1st N. Tr. & Sav., Los A.; Crocker 1st N., San F.; Calif. N., Sac.
" ------ "	**San Mateo County Sav. Bk.** 8% 90-375 ⓑT$'03	Lee T. Ross--------	A. D. Walsh------- E. T. Harrison	E. T. Harrison -----	E. R. Whitehead -- L. A. Behrens	100,000	75,320	1,153,280	9,960	968,960	231,470	8,350	129,770	**Bk. of Cal. N. A., W. F. Bk. & Un. Tr. Co.,** and Crocker 1st N., San F.
Reedley ------3200 **Fresno** K13	**BANK OF ITALY NATL. TR. & SAVGS. ASSN.** $540-18% 90-419 ⓈT●‡'04	MARION DENEEN, State-wide serv Direct your clie Quick returns	*Ch. Adv. Bd.* ice in California. nts to us. on collections.	**R. E. GIFFIN,** *Mgr.*--- **R. H. RASMUSSEN,** *A. Mgr.*	**J. S. BERGTHOLD**---- **R. BERGTHOLD**	50 000 000 (Reedle	55 756 630 y Branc	--------- h. *See H*	--------- *ead Office*	--------- *, San Fr*	--------- *ancisco,*	--------- *Calif.)*	---------	N. Park, N. Y.; **Cont.** Ill. Bk. & Tr. Co., Chi. For other correspondents see Head Office. San F.
Reseda ---------306 Ⱡ **Los Angeles.** O14	California Bank----dⓑ●‡$'22 $120 90-1034 *(Succeeds Reseda State Bank)*	----------	----------	Lee W. Miller, *Mgr.*	----------	4,500,000 *(Reseda*	3,340,650 *Branch.*	--------- *See He*	--------- *ad Office.*	--------- *Los An*	--------- *geles, Ca*	--------- *lif.)*	---------	N. City, N. Y.; Un. Tr. Co., Chi.: Balt. Tr. Co., Balt.; 1st N., Pitt.; Bk. of Calif. N. A., San F.

LOS ANGELES - PASADENA
SAN FRANCISCO - SAN DIEGO
WILLIAM R. STAATS CO.
PACIFIC COAST SECURITIES
BOUGHT — SOLD — QUOTED

Digitized for FRASER
https://fraser.stlouisfed.org/
Federal Reserve Bank of St. Louis

Town and County. ▲County Seats. 12 Fed. Res. Dist. ⌊ Los Angeles Br.	●Mem. A.B.A. ⁿNew §State †Priv. ‡Mem. State B. Ass'n. [Estab. ◆Fed. Res. Depts: T-Trust B-Bond d-Safe Dep. Ⓢ Sav. $Last Sale %Div.	President.	Vice-President.	Cashier.	Ass't Cashier.	Liabilities. Paid-up Capital	Surplus and Profits	Deposits	Other Liabilities	Resources. Loans and Discounts	Bonds and Securities	Miscellaneous	Cash & Exchanges, Due from Banks	Principal Correspondents.
Rialto 1800 ⌊ San Bern'dino. O18	**Citizens National Bank** $160-6% par 100 90-941 dⒹ●‡'22	S. C. Canaday	H. A. Brimmer, W. McKinley	O. R. Rowley	R. V. Carroll	$ 35,000	$ 3,740	$ 330,000	$ 46,260	$ 177,000	$ 124,000	$ 51,100	$ 62,900	Bk. of Cal. N. A., San F.; Citiz. N. Tr. & Sav., Los A.; Bk. of Am. of Calif., San Bernardino.
" ——— "	**First National Bank** dⒹ●‡'06 $210-12% par 100 90-653	E. M. Lash	J. C. Boyd, H. E. Winslow	E. W. Preston	J. R. McManis, L. A. Mills	50,000	37,000	759,630	30,470	496,600	189,000	57,950	133,550	Han. N., N. Y.; Los A.-1st N. Tr. & Sav., Los A.; 1st N., Riverside; San Bernardino N., San Bernardino.
Richmond 21,300 Contra Costa D17	**AMERICAN TRUST COMPANY** T●‡$'54 $600-16% ◆	*Richmond Branch* E. J. Esola, *A. Mgr*	*Richmond Branch* (90-204): Larkin r.; John Regello.	J. Younce, *V. P. and A. Cashier*, Ivan	*Dist. Mgr.*, Conn, *A. V. P.*	*(See Head Office, San Francisco, Calif.)*								
		Point Richmond Twenty-Third	*Point Richmond Macdonald Branch* (90-1286 h (90-1287); H. C.	W. A. Kruger, Soito, *Mgr. and A.*	*Mgr. and Asst. Cash.* J. G. Howard, *A. Mgr.*									
" ——— "	**BANK OF AMERICA OF CALIFORNIA** 90-1240 dBⓈT●‡$'67 *(Succeeds Richmond Commercial & Savings Bank)*	C. B. LUDWIG, *Ch, Adv, Bd,*	GEO. E. BARNETT, *V. P. and Mgr.*	J. L. RIHN, *A. Mgr.*	N. MILNER, *Pro.-Mgr.*	*(Richmond Branch. See Head Office, Los Angeles, Calif.)* RESOURCES OVER 400 MILLIONS.								Bk. of Am. N. A. and Chase N., N. Y.; Cont. Ill. Bk. & Tr. Co., Chi.
" ——— "	**First Nat. Bank in Richmond** 5% par 100 90-206 dⒹ1'28	E. M. Tilden	E. M. Downer, J. F. Brooks	Fred Caudle	———	100,000	33,610	497,780	98,250	290,100	315,810	66,630	57,100	N. City, N. Y.; Anglo-Lon. Paris N., San F.; Cent. N., Oakland.
" ——— "	**Mechanics Bank** dⒹ●‡$'07 $175-12% par 100 90-203	E. M. Downer, J. F. Carlston, *V. P.*	E. M. Tilden, Geo. Thornton, Jr.	W. S. Poage	Ernest Emmrich, *A. Cash. and Asst.* S. R. MacDonald	200,000	327,740	3,791,750	———	2,705,300	1,109,630	160,070	344,490	Chase N., N. Y.; A. & L. P. N., Crocker 1st N., and W. F. Bk. & Un. Tr. Co., San F.; Cent. N., Oakland.
Rio Vista 1400 Solano H7	**Bank of Rio Vista** dⒹ●‡$'04 $240-12% par 100 90-654	D. McCormack	Alden Anderson	F. E. Mitchell	Verna J. Josselyn	100,000	150,220	1,172,920	———	925,750	324,360	40,090	132,930	Chase N., N. Y.; Cap. N., Sac.; A. & L. P. N. and W. F. Bk. & Un. Tr. Co., San F.
" ——— "	**Delta Bank** dⒹ●‡$'22 $175-8% par 100 90-1039	J. M. Henderson, Jr.	John Rush	Howard Heringer	———	50,000	40,330	436,460	55,390	308,350	66,610	45,820	161,410	Han. N., N. Y.; Calif. N. Bk. of Am. of Calif. Sac.; Bk. of Am. of Calif., San F.
Ripon 340 San Joaquin I 8	Bk. of America of California 90-954 ⒷT●‡$'67 *(Succeeds United Security Bk. & Tr. Co.)*	———	H. L. DICKEY, *Mgr.*	T. C. SMETHERS, *A. Mgr.*	V. K. MEEDOM, *A. Mgr.*	*(Ripon Branch. See Head Office, Los Angeles, Calif.)*								Bk. of Am. N. A. and Chase N., N. Y.; Cont. Ill. Bk. & Tr. Co., Chi.
Rivera 919 ⌊ Los Angeles P16	**Rivera State Bank** Ⓢ●‡$'10 90-656	L. W. Houghton	Osborn Burke	F. H. Tieskoetter	———	25,000	22,770	369,220	———	202,570	120,160	9,500	84,760	Irv. Tr. Co., N. Y.; Far. & Merch. N., Los A.; W. F. Bk. & Un. Tr. Co., San F.
Riverdale 312 Fresno K11	**First National Bank** dⒹ●‡'11 $150 90-709	E. L. Julien	G. C. Aydelott	E. L. Julien	Pauline L. Gobby	50,000	2,810	341,790	6,000	188,120	94,190	24,640	93,660	Han. N., N. Y.; 1st N., Fresno and Hanford; W. F. Bk. & Un. Tr. Co., San F.
▲**Riverside** 26,300 ⌊ Riverside O18	***BANK OF AMERICA OF CALIFORNIA** 90-127 dBⓈT●‡$'67 *(Succeeds Merchants National Tr. & Sav. Bk.)*	P. M. BUCKWALTER, *V. P. and Mgr.*	HARRY McCARROLL, *A. Mgr.*	H. V. FLUKE, *A. Tr. Off.*	C. H. KLIEWER, *Pro. Mgr.*	*(Riverside Branch. See Head Office, Los Angeles, Calif.)* RESOURCES OVER 400 MILLIONS.								Bk. of Am. N. A. and Chase N., N. Y.; Cont. Ill. Bk. & Tr. Co., Chi.
" ——— "	***CITIZENS NATIONAL TRUST & SAVINGS BANK** $450-16% par 100 90-124 dT●‡'03	W. B. CLANCY	C. E. BROUSE, C. VAN ZWALUWENBURG, W. B. FRASER	R. B. HAMPSON, J. G. REED, *Tr. Off.*	MYRON MILICE, H. B. WELLS, R. L. HAGLUND	300,000	432,880	4,241,750	144,000	3,033,530	1,168,250	104,670	812,180	N. Park, N. Y.; 1st N., Chi.; Wells Fargo Bk. & Union Tr. Co., San F.; Citiz. N. Tr. & Sav., Los A.
	SEND US YOUR ITEMS AND COLLECTIONS FOR RIVERSIDE AND VICINITY. PROMPT ATTENTION AND REMITTANCE. MODERATE CHARGE.													
" ——— "	***FIRST NATIONAL BANK** $225-16% par 100 90-125 dⒹ●‡'06	JONAS E. KILLIAN, Special Attention Eastern and Calif We Know Your R	W. H. ROBINSON, D. F. VELZY to Tourists and ornia Bankers ar equirements. Se	L. P. SIMMS, Homeseekers. e on Our Staff. nd Us Your Busi	H. F. ADAMS, L. C. FREEMAN, C. S. McARTHUR, A. M. AYERS ness.	200,000	109,450	2,649,080	195,900	1,762,870	818,640	69,850	503,080	N. Bk. Com., N. Y.; Cont. Ill. Bk. & Tr. Co., Chi.; Citiz. N. Tr. & Sav., Los A.
" ——— "	*Security Savings Bank 90-126 Ⓢ●‡'07	W. G. Fraser, S. H. Herrick, *Ch.*	W. B. Clancy, F. A. Tetley	C. O. Evans, C. W. Derby, *A. C. and Sec.*	H. L. Hicks, M. E. Bonham, W. G. Mathews	200,000	175,040	3,258,210	———	2,546,860	611,310	33,320	441,760	N. Park, N. Y.; Cont. Ill. Bk. & Tr. Co., Chi.; Los A.-1st N. Tr. & Sav., Los A.; W. F. Bk. & Un. Tr. Co., San F.
" ——— "	Riverside Clearing House Ass'n *(Members indicated by a*)*	C. O. Evans	W. B. Clancy	Harry McCarroll, *Sec. and Tr.*	———	———	———	———	———	———	———	———	———	

LOS ANGELES - PASADENA
SAN FRANCISCO - SAN DIEGO
WILLIAM R. STAATS CO.
PACIFIC COAST SECURITIES
BOUGHT — SOLD — QUOTED

Town and County. ▲County Seats. 12 Fed. Res. Dist. L Los Angeles Br.	●Mem. A.B.A. ⁿNew §State †Priv. ‡Mem. State B. Ass'n. [Estab. ◆Fed. Res. Depts: T-Trust B-Bond d-SafeDep. ⓢSav. $LastSale%Div.	President.	Vice-President.	Cashier.	Ass't Cashier.	Liabilities. Paid-up Capital	Surplus and Profits	Deposits	Other Liabilities	Resources. Loans and Discounts	Bonds and Securities	Miscellaneous	Cash & Exchanges, Due from Banks	Principal Correspondents.
Rodeo 564 **Contra Costa** C18 **Rosemead** 4500 L Los Angeles O15	Bank of Pinole 90-1121 §'18 ⁿFirst State Bank d ⓢ •§'28 par 100 90-1305	J. R. Scherer	L. A. Leavitt	A. D. Dern, *Mgr.* S. R. Krom	F. W. Kelsey, *Sec.*	(*See Head Office, Pinole, Calif.*) $ 50,000	$ 10,000							Chase N., N. Y.; Wells Fargo Bk. & Union Tr. Co., San F. Bk. of Am. N. A., N. Y.; Bk. of Italy N. Tr. & Sav. Assn., Los A.
Roseville 6700 **Placer** G8	**BANK OF ITALY NATL. TR. & SAVGS. ASSN.** ⓢT•‡'04	(90-957) First (90-657) Rosev State-wide serv Direct your clie Quick returns o	Branch•: G. C. BRO D. O. COZZI and R. L. ille Branch•: H. A ice in California. nts to us. n collections.	OKS, *Mgr.*; I. LEROY KETCHAM, *Asst. Ca* . LINTHICUM, *Mgr.*;	BURNS, *A. Mgr.*; *shiers.* T. H BOSWELL, *Asst.*	50 000 000 *Cash.*	55 756 630	(*See Head Office,*		*San Fra*	*ncisco, C*	*alif.)*		Bk. of Am. N. A., N. Y.; Cont. Ill. Bk. & Tr. Co., Chi. For other correspondents see Head Office, San F.
▲**Sacramento** 94,400 **Sacramento** G7	***BANK OF AMERICA OF CALIFORNIA** dB ⓢ T•‡$'67 *(Succeeds United Security Bk. & Tr. Co.)*	(90-31) Seventh & J Branch: HILLIARD E. WELCH, *V. P. and Mgr.*; G. W. KRAMER, *V. P.*; ED. NATHAN, *A. Cash.*; F. J. SULLIVAN, *A. Cash.* (90-1289) Fifth & J Branch: A. H. BECKER, *Mgr.*; F. H. CONN, *A. Mgr. and A. Tr. Off.*; R. A. COSTER, *A. Cash.*; H. E. DONG, *A. Cash.* (90-1292) Oak Park Branch: R. E. RILEIGH, *Mgr.*; H. J. SHERWIN, *A. Mgr.* (90-1291) Twelfth & K Street Branch: E. C. PECK, *V. P. and Mgr.*; L. E. WATERS, *A. Mgr.*; H. N. COONS, *Pro.-Mgr.*				(Sacra	mentoB	ranches RESO	. *See H* URCES	*ead Offi* OVER	*ce, Los* 400 MIL	*Angele* LIONS.	*s, Cal.)*	Bk. of Am. N. A. and Chase N., N. Y.; Cont. Ill. Bk. & Tr. Co., Chi.
" ——— "	***BANK OF ITALY NATL. TRUST AND SAVINGS ASSN.** ⓢT•‡'04	(90-961) Sacramento Main Office•: M. C. BOLTS, *Mgr.*; FRANK BERNARDO, S.W. RUSSELL, HOMER J. BOUCHER, and W. R. GIORGI, *Asst Cashiers*; H. E. SPARKS and J. D. LUMIS, *A. Tr. Officers.* (90-1109) Peoples Office•: GEO. W. PELTIER, *V. P.*, HENRY MITAU, *V. P.*, J. E. HUNTOON, *V. P.*; S. E. POPE, *A. V. P.*; B. F. VANDENBERG, JR., *A. V. P.*; C. E. GRUHLER, *A. V. P.*; H. F. FAUST, CHARLES J. CHENU, E. B. JOHNSTON and F. L. WULFF, *Asst. Cashiers*; E. W. READ, *A. Tr. Off.*				50 000 000 State-w Direct y Quick r	55 756 630 ide serv our clie eturns	——— ice in C nts to u on colle	(*See Head* alifornia ctions.	*d Office,* ia.	*San Fra*	*ncisco, C*	*alif.)*	Bk. of Am. N. A., N. Y.; Union Tr., Chi. For other correspondents see Head Office, San F.
" ——— "	***CALIFORNIA NATIONAL BANK** 16% *par* 100 90-33 ¶dBⓢ•‡'82	FRED W. KIESEL C. F. DILLMAN, *Ch. of Bd.*	F. H. PIERCE F. L. MARTIN J. I. BRUNSCHWILER C. C. COTTER J. F. AZEVEDO J. C. WILSON A. B. CARTER	A. B. CARTER CHAS. S. KING, *A. C.* J. W. HALEY, *A. C.* F. A. ROBLIN, *A. C.*	A. S. MAY D. A. SHERWIN H. M. WESTON E. J. RADER W. J. KAMENZIND J. C. HAVELY	2,000,000	656,950	$ 22 052 810	$ 828,840	$ 10 798 520	$ 7,274,190	$ 1,124,770	$ 6,341,110	N. Park, N. Y.; Cont. Ill. Bk. & Tr. Co., Chi.; Wells Fargo Bk. & Union Tr. Co., Bk. of Calif. N. A., Am. Tr. Co., and Anglo & Lon. Paris N., San F.; Los A.-1st N. Tr. & Sav., Los A.
" ——— "	***CALIFORNIA TRUST AND SAVINGS BANK** 90-39 dBⓢT•‡$'13	F. W. Kiesel C. F. Dillman, *Ch. of Bd.*	F. H. Pierce F. L. Martin J. I. Brunschwiler C. C. Cotter J. F. Azevedo J. C. Wilson A. B. Carter	A. B. Carter J. W. Haley, *A. C.* F. A. Roblin, *A. C.* R. W. Blair, C. M. Adams, *Tr. Officers*	A. S. May D. A. Sherwin H. M. Weston E. J. Rader W. J. Kamenzind J. C. Havely	450,000 (*North S*	718,740 *acrament*	19 239 870 *o Branch*	342,100 *, No. Sac*	12 312 070 *ramento,*	6,420,130 *Calif., A.*	445,460 *V. Charg*	1,573,060 *in, Mgr.)*	N. Park, N. Y.; Cont. Ill. Bk. & Tr. Co., Chi.; Bk. of Calif. N. A., Am. Tr. Co., and Wells Fargo Bk. & Union Tr. Co., San F.; Los A.-1st N. Tr. & Sav., Los A.
" ——— "	***CAPITAL NATIONAL BANK** 16% *par* 100 90-38 dBⓢT•‡'93	ALDEN ANDERSON H. C. MUDDOX, *V. P.*	D. S. WASSERMAN G. C. BASSETT W. E. HOLMES, *V. P. and Sec.*	G. E. ZOLLER, *Cash. & Tr.* J. S. JOHNS, *A. Cash. and A. Sec.*	H. D. McGUIRE, *A. Cash. and A. Sec.* C. E. JARVIS W. G. SPILMAN, *Tr Off.*	500,000	495,300	12 853 240	495,500	6,481,910	4,011,280	662,200	3,188,650	N. Park, N. Y.; Cont. Ill. Bk. & Tr. Co. Chi.; Anglo & Lon. Paris N., San F.
		Our superior facilities guarantee satisfactory service. SEND US YOUR BUSINESS.												
" ——— "	*Citizens Bank d ⓢ •‡$'09 $225–12% *par* 100 90–645	H. C. Muddox	H. C. Bottorff	Russell House		50,000	95,250	938,330	———	672,550	239,610	37,100	134,320	N. Park, N. Y.; Capital N., Sacramento.

(*Sacramento banks continued on next page*)

LOS ANGELES - PASADENA
SAN FRANCISCO - SAN DIEGO
WILLIAM R. STAATS CO.
PACIFIC COAST SECURITIES
BOUGHT — SOLD — QUOTED

Digitized for FRASER
https://fraser.stlouisfed.org/
Federal Reserve Bank of St. Louis

Town and County. ▲County Seats. 12 Fed. Res. Dist. ⌊ Los Angeles Br.	●Mem. A.B.A. ⁿNew §State †Priv. ‡Mem. State B. Ass'n. [Estab. ◆Fed. Res. Depts: T-Trust B-Bond d-Safe Dep. ⓢSav. $Last Sale %Div.	President.	Vice-President.	Cashier.	Ass't Cashier.	Liabilities. Paid-up Capital	Surplus and Profits	Deposits	Other Liabilities	Resources. Loans and Discounts	Bonds and Securities	Miscellaneous	Cash & Exchanges, Due from Banks	Principal Correspondents.
▲Sacramento 94,400 (*Continued*)	***MERCHANTS' NATIONAL BANK**	J. H. STEPHENS	C. J. HEESEMAN	H. H. ROBINSON	F. L. BRONNER	$ 200,000	$ 157,120	$3 020 480	$ 200,000	$1 677 540	$ 946,520	$ 218,700	$ 734,840	Han. N., N. Y.; Cont. Ill. Bk. & Tr. Co., Chi.; Crocker 1st N. and Wells Fargo Bk. & Un. Tr., San F.
	$175-8% 90-951 d ⓢ ● ‡'21 *par 100*	**SEND US YOUR SACRAMENTO ITEMS DIRECT FOR PROMPT, PERSONAL ATTENTION.**												
" ----- "	Sumitomo Bank of Calif. *par 100* 90-40 ⓢ$'25	N. Yatsushiro	Y. Ogasawara	A. Ando	----------	125,000	29,280	954,540	41,410	355,480	515,310	11,870	297,570	N. City and Sumitomo Bk. Ltd., N. Y.; Anglo & Lon, Paris N., San F.
" ----- "	Sacramento Clearing House. (*Members indicated by a **)	C. E. Gruhler	S. W. Russell H. H. Robinson	W. E. Holmes, *Sec. and Mgr.*	A. H. Becker, *Tr.*									
Salida 100 Stanislaus I 8	First National Bank d ⓢ ‡'20 $100-*par* 100 90-921	C. E. Capps	Henry Vosti	Henry Vosti	Mrs. Lois Vosti	25,000	4,490	114,150	26,360	69,790	41,230	18,380	40,590	Am. Tr. Co., San F.; Modesto Tr. & Sav., Modesto.
▲Salinas 5800 Monterey K 7	**BANK OF ITALY NATL. TR. & SAVGS. ASSN.** ⓢ T ● ‡'04	(90-310) Salinas S. C. CORNETT, M. S. CAHOON, G. J. PEDRONI, A (90-308) City Bra	Branch● E. P. ALEX *A. V. P.*; F. B. LAURI C. J. FULLE, and *asst. Cashiers.* nche	ANDER, *Ch. Adv. Bd.*; TZEN, *Mgr.*, R. E. WA	J. R. SOMAVIA, *V. P.*; LSH, *A. Mgr.*	50 000 000 State-w Direct y Quick r	55 756 630 ide serv our clie returns	(*See Hea* ice in C nts to u on colle	*d Office, S* alifornl s. ections.	*an Franc* a.	*isco, Cal*	*if.)*		N. Park. N. Y.; Cont. Ill. Bk. & Tr. Co., Chi. For other correspondents see Head Office, San F.
" ----- "	**MONTEREY COUNTY TRUST & SAVINGS BANK** $225-9% ◆ 90-309 d ⓢ ● T ‡ $'90 (*Succeeds Monterey County Bank*)	A. C. Hughes	H. E. Abbott D. E. Mitchell R. F. Roberts	R. F. Roberts, *Cash., Sec. and Tr.* J. W. Lopes, *A. C., A. Sec. and A. Tr.*	A. P. Holm J. C. Juri Miss M. Moller L. Vidoroni J. E. Abernethy	302,800	298,250	5,684,160	3,130	2,869,650	2,016,660	832,560	569,470	Pac. Coast Tr. Co., N. Y.; Anglo & Lon. Paris N. and Am. Tr. Co., San F.; Los A.-1st N. Tr. & Sav., Los A.
▲San Andreas 1575 Calaveras H 10	Central Bank of Calaveras 90-989 d ⓢ ● ‡ $'22 $170-6% *par* 100	C. J. Tiscornia	W. S. Dennis	F. A. Meyer	J. A. Serra	60,000	43,130	1,020,570		523,910	457,660	16,950	125,180	Anglo & Lon. Paris N., San F.; Stockton Sav. & Ln., Stockton.
San Anselmo 3600 Marin C 15	**AMERICAN TRUST COMPANY** $600-16% ◆ 90-658 T ‡ $'54			Elmer L. Nielsen, *Mgr. and A. Sec*	R. A. Schmalle	(San An	selmo B	ranch. S	eeHead O	*ffice, San*	*Francisc*	*o, Calif.)*		
" ----- "	**BANK OF ITALY NATL. TR. & SAVGS. ASSN.** 90-1155 ⓢ T ● ‡'04	State-wide serv Direct your clie Quick returns o	ice in California. nts to us. n collections.	A. J. URICH, *Mgr.*		50 000 000 (San An	55 756 630 selmo B	ranch.	*See Hea*	*d Office,*	*San Fra*	*ncisco, C*	*alif.)*	Bk. of Am. N. A., N. Y.; N. Bk. Rep., Chi. For other correspondents see Head Office, San F.
▲San Bernardino 34,000 ⌊ San Bernardino O 18	*American National Bank 90-134 d ⓢ ● T ‡'16 $250-12% *par* 100	R. D. McCook	W. S. Shepardson	H. T. Slater W. O. Harris, *Tr. Off.*	O. R. Ervin E. McCook	150,000	129,630	2,048,850	211,200	1,555,180	664,070	74,180	246,250	N. Bk. Com., N. Y.; Cont. Ill. Bk. & Tr. Co., Chi.; Citiz. N. Tr. & Sav., Los A.; Anglo & Lon. Paris N., San F.
" ----- "	***BANK OF AMERICA OF CALIFORNIA** 90-129 d ⓑ ⓢ T ● ‡ $'67 (*Succeeds Merchants National Trust & Savings Bank.*)		WILMOT T. SMITH	S. E. BAGLEY, JR., *V. P. and Mgr.*	E. W. BIBY, *A. Mgr.* FRED C. DREW, *A. Mgr.*	(San Be RESOU	rnardin RCES O	o Branc VER 400	h. *See* MILLI	*Head Of* ONS	*fice, Los*	*Angele*	*s, Calif.)*	Bk. of Am. N. A. and Chase N., N. Y.; Cont. Ill. Bk. & Tr. Co., Chicago.
" ----- "	**BANK OF ITALY NATL. TR. & SAVGS. ASSN.** 90-132 ⓢ ● ‡'04	State-wide serv Direct your clie Quick returns o	J. L. OAKEY ice in California. nts to us. n collections.	J. M. OAKEY, *Mgr.*	MISS C. H. WILTSHIRE J. R. THOMSON	50 000 000 (San Be	55 756 630 rnardin	o Branc	h. *See H*	*ead Office*	*San Fra*	*ncisco,)*		Guaranty Trust Co., N. Y.; N. Bk. Rep., Chi. For other correspondents see Head Office. San Fran.
" ----- "	Pioneer Title Insurance & Trust Co. 90-135 T ● ‡ $'17 *par* 100	J. L. Mack	C. K. Cooper W. W. McEuen	W. N. Glasscock, *Sec. and Tr.*	J. S. Cameron, *A. S.* R. L. Horine, *A. S.*	400,000	154,270		66,460	285,340	64,210	249,700	21,480	
" ----- "	*San Bernardino Co. Sav. Bank 90-188 d ⓢ ● ‡ $'08 $325-14% *par* 100	J. B. Gill, *Ch. of Bd. and Pres.*	A. M. Ham R. E. Roberts	J. H. Wilson	L. P. Patterson	150,000	474,330	3,346,280		2,875,310	600,100	83,680	411,510	Los A.-1st N. Tr. & Sav., Los A.; Am. Tr. Co., San F.

(San Bernardino continued on following page)

LOS ANGELES - PASADENA
SAN FRANCISCO - SAN DIEGO
WILLIAM R. STAATS CO.
PACIFIC COAST SECURITIES
BOUGHT — SOLD — QUOTED

Town and County. ▲County Seats. 12 Fed. Res. Dist. ⌊ Los Angeles Br.	●Mem. A.B.A. ⁿNew §State †Priv. ‡Mem. State B. Ass'n. [Estab. ◆Fed. Res. Depts: T-Trust B-Bond d-SafeDep. ⓢSav. $LastSale%Div.	President.	Vice-President.	Cashier.	Ass't Cashier.	Liabilities. Paid-up Capital	Surplus and Profits	Deposits	Other Liabilities	Resources. Loans and Discounts	Bonds and Securities	Miscellaneous	Cash & Exchanges, Due from Banks	Principal Correspondents.
San Bernardino (*Continued*) O 18	***SAN BERNARDINO NATIONAL BANK** par 100 90-130 d●‡'27	J. B. GILL	R. E. ROBERTS	J. S. WOOD	H. H. WEIR, V. J. MICALLEF	$ 100,000	$ 417,520	$2 503 980	$ 112,000	$1 728 440	$ 688,100	$ 79,990	$ 636,960	**Han. N., N. Y.; Cont. Ill. Bk. & Tr. Co., Chi.; Crocker 1st N., San F.; Los A - 1st N. Tr. & Sav., Los A.**
" ——— "	**San Bernardino Valley Bank** $140-8% par 100 90-131 d●‡'29	T. F. Bricady	J. E. Woods	P. W. Buehler	J. T. Ward	175,000	34,790	1,839,930	2,370	1,098,050	544,900	128,100	281,030	Federation Bk. & Tr. Co., N. Y.; Pacific N., Los A.
" ——— "	**San Bernardino Clear. House** (*Members indicated by a **)	J. H. Wilson	Wilmot T. Smith	J. M. Oakey	R. E. Roberts, *A. Mgr.*									
San Bruno ...1900 **San Mateo** F 16	**BANK OF ITALY NATL. TR. & SAVGS. ASSN.** 90-904 ⓢT●‡'04	**State wide service in California. Direct your clients to us. Quick returns on collections.**		E. C. LAWRENCE, *Mgr.*		50 000 000 (San Br	55 756 630 uno Bra	nch. *See*	*Head Offi*	*ce, San F*	*rancisco,*	*Calif.)*		N. Park, N. Y.; Cont. Ill. Bk. & Tr. Co., Chi. For other correspondents see Head Office, San F.
San Carlos.....113 San Mateo F 16	Bank of America of California 90-1161 ⓢ‡$'26 (*Succeeds San Carlos Bank*)			R. D. Watkins, *Mgr.*	C. R. Percival, *Pro.-Mgr.*	(*San Car*	*los Branc*	*h, See He*	*ad Office,*	*Los Ange*	*les, Calif*	*.)*		Bk. of Am. N. A. and Chase N., N. Y.; Cont. Ill. Bk. & Tr. Co., Chi.
San Clemente.750 ⌊ Orange P 17	Bank of America of California 90-1244 ⓢ‡$'27 (*Succeeds Bank of San Clemente*)			Harry H. Cavin, *Mgr.*	Vera Odell, *A. Mgr.*	(*San Cle*	*mente Br*	*anch, See*	*Head Offi*	*ce, Los A*	*ngeles, C*	*alif.)*		Bk. of Am. N. A. and Chase N., N. Y.; Cont. Ill. Bk. & Tr. Co., Chi.
***San Diego**..119,700 ⌊ San Diego Q 19	**BANK OF AMERICA OF CALIFORNIA** dBⓈT●$'67 (*Succeeds San Diego State Bank*)	(90-1182) **San Diego Branch:** EMIL KLICKA, *V. P. and Mgr.*; P. B. ECKHARD, *A. Mgr.* (90-1227) **Fifth & Market Streets Branch:** K. R. HARRINGTON, *Mgr.*; C. K. LEONG, *Pro.-Mgr.* (90-1302) **29th and University Branch:** H. M. SAMMIS, *Mgr.*; G. B. GODDARD, *A. Mgr.*; C. J. WITTMER, *Pro.-Mgr.* (90-1297) **India and Ash Branch:** E. P. BLISS, *Mgr.*									(**San Diego Branches.** *See Head Office, Los Angeles, Calif.*)	**Bk. of Am. N. A. and Chase N., N. Y.; Cont. Ill. Bk. & Tr. Co., Chi.**
" ——— "	Bank of East San Diego $150-6% par 100 90-1101 dBⓈ●‡$'23	John L. McCurdy	E. S. Litchfield	E. S. Litchfield	E. E. Scott	50,000	4,040	452,920		181,410	205,850	35,370	84,330	N. Bk. Com., N. Y.; Far. & Merch. N., Los A.; U. S. N., San Diego.
						50 000 000	55 756 630	(*Se*	*e Head O*	*ffice, San*	*Francisc*	*o, Calif.)*		

RESOURCES OVER 400 MILLIONS

***Bank of Italy NATIONAL TRUST AND SAVINGS ASSN.** ⓈT●‡'04

SOUTHERN TRUST OFFICE (90-50)

G. A. DAVIDSON, *Vice Chairman Board of Directors*
H. E. ANTHONY, *Vice President*
C. H. ANTHONY, *Vice President*
E. O. HODGE, *Vice President*
GEO. BURNHAM, *Vice President*
L. G. BRADLEY, *Vice President*
CHAS. T. CHANDLER, *Vice President*
G. S. PICKRELL, *Vice President*
P. R. JENNINGS, *Assistant Vice President*
C. J. HOLLIDAY, *Assistant Vice President*

Assistant Cashiers

H. H. FRAZIER	R. E. REED
J. A. POLZER	C. P. COLLINS
EARL STACY	G. N. SANGER
K. D. LYONS	WINFIELD BARKLEY
L. G. PERNA	LELA I. STILLMAN
C. A. SMITH	H. S. SAUNDERS

SAN DIEGO BRANCHES

(90-1116) **Logan Heights Branch●** 2196 *Logan Ave:*
E. O. TAYLOR, *Manager*—N. City, N. Y.; N. Bk. Rep., Chi.

(90-1122) **Normal Heights Branch●** *Adams Ave. at Felton St.:*
C. N. HARMER, *Manager*—N. City, N. Y.; N. Bk. Rep., Chi.

(90-53) **San Diego Office●** *5th and Broadway:*
H. E. ANTHONY, *Vice President*
C. S. RANNEY, *Assistant Manager.*—Guaranty Tr. Co., N. Y.; N. Bk. Rep., Chi.

(90-50) **Southern Trust Office●** 326 *Broadway:*
L. G. BRADLEY, *Vice President and Manager*
G. A. DAVIDSON, *Vice Chairman Board of Directors.*—N. City, N. Y.; N. Bk. Rep., Chi.

(90-61) **Union Office●** *7th and Broadway:*
C. H. ANTHONY, *Vice President*
C. J. HOLLIDAY, *Assistant Vice President.*—N. City, N. Y.; N. Bk. Rep., Chi.

(90-58) **University Branch●** 406 *University Avenue:*
C. T. CHANDLER, *Vice President*
W. B. MILLER, *Manager.*
H. A. CHANDLER, *Assistant Manager.*—N. City, N. Y.; N. Bk. Rep., Chi.

State Wide Service in California. Direct Your Clients to Us. Quick returns on Collections.

***CALIFORNIA SAVINGS & COMMERCIAL BANK** par 100 90-1213 dBⓈ●‡$'27

I. I. IRWIN — WM. G. MIROW — OTTO JAEGER — HOWARD E. HOPKINS, OSCAR IRWIN

"ALL BUSINESS SENT US RECEIVES PROMPT ATTENTION BY AN OFFICER OF THIS PERSONAL BANK"

500,000	52,190	1,229,380		1,013,410	40,230	366,850	361,070	N. Y. Tr. Co., N. Y.; Union Tr. Co., Chi.; Wells Fargo Bk. & Union Tr. Co., San F.; Far. & Merch. N., Los A.		

(San Diego banks continued on next page)

LOS ANGELES - PASADENA
SAN FRANCISCO - SAN DIEGO
WILLIAM R. STAATS CO.
PACIFIC COAST SECURITIES
BOUGHT — SOLD — QUOTED

Digitized for FRASER
https://fraser.stlouisfed.org/
Federal Reserve Bank of St. Louis

Town and County. ▲County Seats. 12 Fed. Res. Dist. Ⱡ Los Angeles Br.	●Mem. A.B.A. ⁿNew $State †Priv. ‡Mem. State B Ass'n. [Estab. ◆Fed. Res. Depts: T-Trust B-Bond d-Safe Dep. ⓢSav. $Last Sale %Div.	President.	Vice-President.	Cashier.	Ass't Cashier.	Liabilities. Paid-up Capital	Surplus and Profits	Deposits	Other Liabilities	Resources. Loans and Discounts	Bonds and Securities	Miscellaneous	Cash & Exchanges, Due from Banks	Principal Correspondents.
▲San Diego 119,700 (*Continued*)	***FIRST NATIONAL TRUST & SAVINGS BANK** 20% 90-49 ¶dB⓪T●‡'83	F. J. BELCHER, JR., *Pres. and Ch. of Bd.*	LANE D. WEBBER, *V. P. and Tr. Off.* W. B. WHITCOMB M. C. PFEFFERKORN J. O. MILLER ARTHUR DEWAR G. H. SCHMIDT	R. C. EASOM C. H. MORRISON, *Compt.* M. A. JAMES, *A. Tr. Off.*	R. H. GUNNIS F. H. WOOLMAN M. R. ENGLER P. J. HOFFMAN JAS. L. BUCK H. B. CASSIDY T. C. MACAULAY H. M. ROYLE F. B. THOMPSON	$1 000 000	$1 144 750	$ 26 009 360	$ 582,370	$ 17 517 550	$4 629 910	$1 897 300	$4 691 710	N. Park, Chase N., N. City, Bkrs. Tr. Co., Guaranty Tr. Co., and New York Tr. Co., N.Y.; Cont. Ill. Bk. & Tr. Co., Harris Tr. & Sav., and Union Tr. Co., Chi.; Anglo & Lon. Paris N., Crocker 1st N., Wells Fargo Bk. & Un. Tr. Co., Am. Tr. Co., Bk. of Montreal, and Canadian Bk. of Com., San F.; Capital N., Sacramento; Los A.-1st N. Tr. & Savgs., Far. and Merch. N., Bk. of Am. of Calif., and Calif. Bk., Los A.; Royal Bk. of Can., Vancouver, B .C.; Barclays Bk. Ltd., Lon., Eng.
		United States Depository. Oldest Bank in San Diego. WE HAVE A SPECIAL DEPARTMENT FOR TOURISTS AND NEWCOMERS.				**BRANCHES** *30th and University Ave. Branch● (90-59) H. M. Royle, Mgr.; E. H. Pratt, A. Mgr. East San Diego Branch.●(90-773) J.L.Buck, Mgr., Fred Lane, A. Mgr. Coronado: Coronado Branch (90-843) T. C. Macaulay, Mgr.; R. M. English, A. Mgr. LaJolla: LaJolla Branch (90-1131) H. B. Cassidy, Mgr. W. C. Stitt, Berton W. Sibley, A. Mgrs.*				
" ------ "	*San Diego State Bank*----------	(*Succeeded by Bank of America of Calif.*)												
" ------ "	***SAN DIEGO TRUST & SAVINGS BANK** 90-52 $450-10% *par* 100 dB⓪T●‡$'89	M. T. GILMORE------	J. W. SEFTON, JR.--- C. W. WILSON C. L. REED E. F. FARNSWORTH D. N. MILLAN N. R. MORISON	C. W. WILSON------ N. R. MORISON, *Tr. Off.* C. S. MORGAN, *A. Tr. Off.* M. G. RICHARDSON, *A. Tr. Off.* B. S. CHASE, *A. Tr. Off.*	C. E. CRAGIN-------- J. A. EDELBROCK E. D. CLAPP G. P. SWENNES A. C. WELLS, *Mgr. Bd. Dept.*	500,000	751,580	12 855 390	12,480	9,968,910	2,190,580	405,520	1,554,430	Gty. Tr. Co. and N. Bk. Com., N. Y.; 1st N. and Cont. Ill. Bk. & Tr. Co., Chi.; Wells Fargo Bk. & Union Tr. Co., San F.; Citiz. N. Tr. & Sav., Los A.
						SPECIAL ATTENTION TO COLLECTIONS AND BILLS OF LADING PROMPT REMITTANCE—REASONABLE CHARGES.								
" ----- "	***SECURITY TRUST & SAVINGS BANK OF SAN DIEGO** 90-54 $200-10% *par* 100 dB⓪T●‡$'93	C. H. MARTIN-----	O. E. DARNALL------ A. J. SUTHERLAND P. C. KELLEY RUFUS E. BIXBY, *V. P. and Tr. Off.*	A. J. SUTHERLAND-- O. E. DARNALL, *Sec.*	M. W. DONOHUE----- B. A. BUKER GORDON DECKER, *Mgr. Bd. Dept.*	600,000	307,600	5,348,890	219,940	3,798,070	1,409,120	472,180	797,050	Irv. Tr. Co. and Chase N., N. Y.; Anglo & Lon., Paris N. and Wells Fargo Bk. & Un. Tr. Co., San F.
		Fifth St. & University Ave. Branch.●(90-1157) C. N. BEATTY, *Mgr.* **Send us your SAN DIEGO ITEMS direct for prompt attention.**												
" ----- "	Southern Title & Trust Co. 8% *par* 100 90-1172 T●‡$'08	A. P. Johnson, Jr. E. E. Hubbell, *V. P.*	Edwin Johnson--- L. A. Wright F. H. Tomkins	R. S. Reed, *Sec.* H. E. Crane, *A. Sec.*	F. H. Tomkins, *Tr. Off.*	410,000	238,950	---------	39,020	---------	220,520	464,600	2,850	

(*San Diego banks continued on next page*)

LOS ANGELES - PASADENA
SAN FRANCISCO - SAN DIEGO
WILLIAM R. STAATS CO.
PACIFIC COAST SECURITIES
BOUGHT — SOLD — QUOTED

Number under Name of Bank is the New Transit Number given to each bank in U. S. exclusively by The Rand-McNally Bankers' Directory, under the authority of The American Bankers Ass'n.

CALIFORNIA—Continued

Non-Bank Towns with Nearest Banking Point (Indexed Acces.), Lawyers, Laws (indexed) in back of this volume. For Interest Rates, Holidays, etc., see Laws.

Town and County. ▲County Seats. 12 Fed. Res. Dist. ⌊ Los Angeles Br.	●Mem. A.B.A. ¤New §State †Priv. ‡Mem. State B. Ass'n. [Estab. ◆Fed. Res. Depts: T-Trust B-Bond d-SafeDep. ⓢSav. $LastSale %Div.	President.	Vice-President.	Cashier.	Ass't Cashier.	Liabilities. Paid-up Capital	Surplus and Profits	Deposits	Other Liabilities	Resources. Loans and Discounts	Bonds and Securities	Miscellaneous	Cash & Exchanges, Due from Banks	Principal Correspondents.
▲San Diego 119,700 (*Continued*)	Union Trust Co. ⌊●‡$'13 $110–6% 90–62 *par* 100	J. F. Forward, Jr., *Ch. of Bd. and Pres.* C. H. English, *V. P. and Tr. Off.*	C. H. Forward F. H. Thatcher F. G. Forward	J. D. Forward, *Sec.* E. G. Merrill, Jr., *A. Sec. and A. Tr. Off.* W. H. Ferry, *A. Sec. and A. Tr. Off.*	S. G. Ingle, *A. Sec. and A. Tr. Off.* A. G. Reader, *A. Sec. and A. Tr. Off.* L. G. Palmer, *A. Sec. and A. Tr. Off.*	$ 190,000	$ 134,570	———	$ 1,000	$ 222,200	$ 51,410	$ 20,460	$ 31,490	
" ——— "	*United States Nat'l Bank $200–10% 90–60 dB⓪●'13 *par* 100	J. R. Russell	W. S. Phillips M. N. Wilson	M. N. Wilson	J. L. Russell Joseph Palmer, *Aud.*	100,000	88,520	$1 854 780	3,000	1,018,640	639,910	39,700	348,040	N. City, N. Y.; Foreman N., Chi.; Pacific N., San. F.; Far. & Merch. N., Los A.; Oma. N., Oma.
" ——— "	San Diego Clearing House (*Members indicated by a**)	C. W. Wilson	M. C. Pfefferkorn Otto Jaeger	R. H. Gunnis, *Sec. and Mgr.*										
" ——— "	**HUNTER, DULIN & CO.** (1st N. Bk. Bldg.)	R. E. Hunter	E. S. Dulin Garrettson Dulin G. Parker Toms F. L. Taylor	C. E. Stimson, *Sec.*		475,000	(*Branch*	*of Los A*	*ngeles, C*	*alif.*)				Hunter, Dulin & Co., Los A., San F., Oakland, Hollywood, Santa Monica, Pomona, and Pasadena; Mitchell, Hutchins Co., Inc., Chi.
		INVESTMENT SECURITIES.												
" ——— "	**NATIONAL CITY COMPANY** (Union Bldg.) '16	(*Investment Bonds*)												N. City Co., N. Y.
" ——— "	**WILLIAM R. STAATS CO.** (410 Union Bldg.)	WILLARD P. FISHBURN *Res. Mgr.*				1,200,000	400,000							Branch of Los Angeles.
San Dimas ... 2541 ⌊ Los Angeles O17	First National Bank ... d●‡'03 14% *par* 100 90–659	W. A. Johnstone	F. H. Harwood L. S. Taylor	Fay C. Marchant R. W. Teague, *A.C.*	Clark Thomas Hattie Offield	50,000	64,950	530,090	62,810	280,480	306,260	32,760	88,350	N City, N. Y.; W. F. Bk. & Un. Tr. Co., San F.: Citiz. N. Tr. & Sav., Los A.
" ——— "	San Dimas Savings Bank $50–6% 90–699 ⓢ¢$'11	W. A. Johnstone	F. H. Harwood L. S. Taylor	Fay C. Marchant R. W. Teague, *A.C.*	Clark Thomas Hattie Offield	25,000	26,150	270,950	7,700	176,640	127,180	820	25,170	1st N., Pomona and San Dimas; Citiz. N. Tr. & Sav., Los A.
San Fernando 7400 ⌊ Los A. O15	**BANK OF ITALY** NAT'L TR. & SAVGS. ASSN. 90–859 ⓢ⌊●‡'04			H. J. MULLER, *Mgr.*	C. W. CANNON	50 000 000	55 756 630							Guaranty Tr. Co., N. Y.: N. Bk. Rep., Chi. For other Correspondents see Head Office, San F.
		State Wide Service in California. Direct your clients to us. Quick returns on collections.				(San Fernando Branch. *See Head Office, San Francisco, Calif.*)								
" ——— "	**LOS ANGELES-FIRST NATIONAL TRUST & SAVINGS BANK** 90–758–61 ⓢ⌊●‡'23	F. W. PRINCE, *V.-P. and Mgr.*	F. L. SHIMMIN	W. A. ROBINSON, *A. Mgr.* K. E. HERRICK, *Escrow Off.*	JAS. S. WAGNER, *A. Mgr.* T. W. BINDA, *A. Mgr.*	———	(*San Fer*	*nando Br*	*anch. S*	*ee Head*	*Office, Lo*	*s Angele*	*s, Calif.*)	
						(FOR C	OMPLE	TE REP	ORT SE	E HEAD	OFFIC	E,		
								LOS AN	GELES)					

LOS ANGELES - PASADENA
SAN FRANCISCO - SAN DIEGO
WILLIAM R. STAATS CO.
PACIFIC COAST SECURITIES
BOUGHT — SOLD — QUOTED

Digitized for FRASER
https://fraser.stlouisfed.org/
Federal Reserve Bank of St. Louis

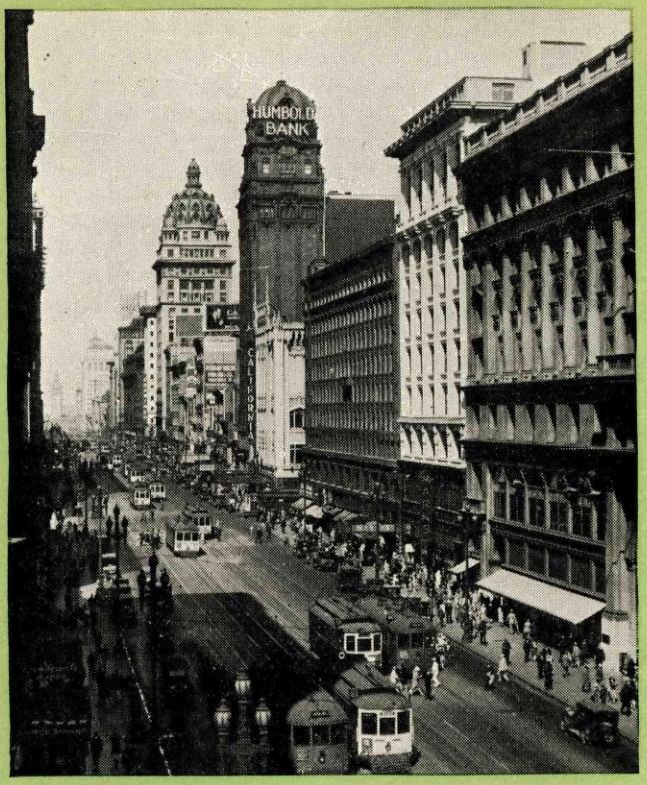

Market Street, San Francisco, with our Humboldt Branch in the center of the photograph and our Northern California Headquarters in the distance

BANK OF AMERICA

OF CALIFORNIA

A Consolidation of

UNITED SECURITY BANK AND TRUST COMPANY
OF SAN FRANCISCO

and

MERCHANTS NATIONAL TRUST & SAVINGS BANK
OF LOS ANGELES

Northern California Headquarters: San Francisco
Head Office: Los Angeles

Resources more than . . $400,000,000

---

140 BRANCHES

Serving California from the Oregon Line to the Mexican Border

San F.

Digitized for FRASER
https://fraser.stlouisfed.org
Federal Reserve Bank of St. Louis

STATE BANKERS ASSOCIATION

OFFICERS of State Bankers Associations are all listed in this Directory and this information, like all other contents of the book, is kept scrupulously accurate and up to date.

We find these association officers are always ready to be of cordial assistance to us in matters of mutual interest. Our Directory subscribers will doubtless have the same experience.

Digitized for FRASER
https://fraser.stlouisfed.org
Federal Reserve Bank of St. Louis

Number under Name of Bank is the New Transit Number given to each bank in U. S. exclusively by The Rand-McNally Bankers' Directory, under the authority of The American Bankers Ass'n.

SAN FRANCISCO—Reserve City

(Federal Reserve City, District No. 12)

(San Francisco County, E15) County Seat—Pop. 661,300

●Mem. A.B.A. ⁿNew §State †Priv.
‡Mem. State B. Ass'n. [Estab.
◆Fed. Res. Depts: T-Trust B-Bond
d-Safe Dep. ⓢSav. $Last Sale %Div.

*AMERICAN TRUST COMPANY

(Merger of Mercantile Trust Company of California and The American Bank)

ORGANIZED 1854

12 11-24 ◆ • 464 California St.

CABLE ADDRESS—"AMERICAN"

TRUST POWERS

MEM. AMER. & CAL. BKRS. ASS'NS.

Last Sale $600 An'l Div. 16%

SAVINGS UNION OFFICE•
GRANT AVENUE AND O'FARRELL STREET

RUSS BUILDING OFFICE
251 MONTGOMERY ST.

MISSION SAVINGS BANK OFFICE.
498 VALENCIA STREET

OFFICERS.

JOHN D. McKEE, *Chairman of the Board*

JOHN S. DRUM, *President*

Vice Presidents

F. T. ELSEY
MILTON H. ESBERG
C. O. G. MILLER
RUSSELL LOWRY
PARKER S. MADDUX
W. B. BAKEWELL
C. J. BERTHEAU, *Vice Pres. and New York Representative*
J. C. BOVEY
GEO. M. BOWLES
PAUL L. DAVIES
P. A. DINSMORE
J. E. DREW
H. D. FRIMAN
R. C. GINGG
H. HISE
JAMES A. JOHNSTON
P. A. KINNOCH
HARRIS C. KIRK
E. V. KRICK, *Vice Pres., Cashier and Treas.*
JAMES K. LOCHEAD
R. F. MACDONALD
WM. A. MARCUS
FRED L. MURPHY, *V. P. and Mgr. Industrial Dept.*
W. L. POWER, *Vice Pres. and Auditor*
R. M. SIMS, *Vice Pres. and Trust Officer*
PAUL A. SINSHEIMER
CHARLES A. SMITH, *Vice Pres. and Controller*
W. H. TAYLOR
A. C. TUOHY, *Vice Pres. and Chicago Representative*
JOSEPH A. MURPHY, *Asst. to the President*
B. B. BROWN, *Secretary*

Assistant Vice Presidents

A. E. BARY
H. L. CHADDOCK
GERALD D. KENNEDY
A. T. MATTHEW
E. A. NELSON
S. W. SEMPLE

Assistant Vice Presidents, Asst. Secretaries and Asst. Trust Officers.

H. F. ALLEN
PAUL McDONALD
H. B. NICHOLS
A. J. UNSWORTH

Assistant Vice Presidents and Assistant Secretaries

J. L. BERTRANE
A. C. McINTYRE
W. H. TAPLIN
A. W. ULPH

Assistant Vice President and Assistant Trust Officer

H. P. FALLIS

Assistant Cashiers and Assistant Secretaries

EDWARD AHNEFELD
D. C. AREGGER
D. C. ARMANINO
H. H. CHRISTENSEN
A. E. DUANE
D. P. DUNLAP
R. R. EMERY
F. J. HART
E. C. JOHNSON
A. P. LATHROP
C. STEPHENS
O. L. TEXDAHL
W. N. VODDEN

Assistant Secretaries

W. E. ANGER
R. O. BOYER
C. CONLAN
H. D. NOYES
F. L. YETTER

Assistant Secretaries and Assistant Trust Officers

C. E. JOHNSON
JAMES P. MARTIN

CHARLES E. CONWAY, *Assistant Secretary and Registrar*
H. B. LOOMIS, *"For Cashier"*

LIABILITIES.

Paid-up Capital	Surplus and Profits	Total Deposits	Other Liabilities
$ 10,000,000	$ 10,549,150	$ 273 776 850	$ 25,986,590

RESOURCES.

Loans and Discounts	Bonds and Securities	Miscellaneous Resources	Cash & Exchanges, Due from Banks
$ 181 142 700	$ 67,902,650	$ 18,245,050	$ 53,022,190

BRANCHES IN THE SAN FRANCISCO BAY REGION

Alameda	Los Banos	San Anselmo
Albany	Martinez	San Jose
Berkeley	Menlo Park	San Leandro
Burlingame	Modesto	San Rafael
Byron	Newman	Santa Clara
Campbell	Oakland	Santa Rosa
Concord	Palo Alto	Saratoga
Emeryville	Petaluma	Sausalito
Gilroy	Pittsburg	Sonoma
Larkspur	Point Richmond	Tiburon
Livermore	Richmond	Tracy

Banking Service Offices Throughout San Francisco

PROMPT ATTENTION GIVEN ALL PACIFIC COAST BUSINESS. ACCOUNTS OF BANKS, CORPORATIONS AND INDIVIDUALS INVITED

PRINCIPAL CORRESPONDENTS.

DOMESTIC

Chase National Bank, N. Y.
American Exchange Irving Trust Co., N. Y.
Nat. Bank of Com., New York
National City Bank, New York
Bankers Trust Co., New York
Guaranty Trust Co., New York
Pacific Coast Trust Co., New York
J. P. Morgan & Co., New York
First National Bank, Chicago
Continental Illinois Bank & Trust Co., Chicago
First National Bank, Boston
Phila. National Bank, Phila.
Pennsylvania Company, Phil.
Los Angeles-First National Trust & Savings Bank, Los Angeles
Security Trust & Savings Bank, Los Angeles
Citizens National Trust & Savings Bank, Los Angeles
Fifth-Third Union Trust Co., Cincinnati

FOREIGN

Barclays Bank Ltd., London
Lloyds & National Provincial Foreign Bank, Ltd., Paris
Westminster Foreign Bk., Ltd., Paris
Lloyds Bank, Ltd., London
Westminster Bank, Ltd., London
Direction der Disconto Gesellschaft, Berlin
Dresdner Bank, Berlin and Hamburg
Lloyds Bank, Ltd., (Cox's Branch), Calcutta
Nederlandsch-Indische Handels Bank, Amsterdam, Batavia, Hong Kong, and Shanghai
Banque de Paris & des Pays Bas, Paris
The Kawasaki One Hundredth Bank, Ltd., Tokio
Kjobenhavns Handelsbank, Copenhagen
Skandinaviska Kreditaktiebolaget, Stockholm
Royal Bank of Canada, Vancouver and Montreal
The Bank of Toronto, Vancouver
Royal Bank of Canada, Barcelona
Australian Bank of Commerce, Sydney
Equitable Eastern Banking Corporation, Hong Kong, Shanghai
Banque de Commerce, Antwerp
Christiania Bank og Kreditkasse, Oslo
Banca Commercial Italiana, Genoa and Milan.
Banque Nationale de Credit, Paris
Commercial Bank of Australia, Ltd. Melbourne.
Credit Commercial de France, Paris
Svenska Handelsbanken, Stockholm
Bank of Nova Scotia, Vancouver
Credito Italiano, Milan

Digitized for FRASER

●Mem. A.B.A. ⁿNew §State †Priv. ‡Mem. State B. Ass'n. [Estab. ◆Fed. Res. Depts: T-Trust B-Bond d-Safe Dep. ⓢSav. $Last Sale %Div.

	President.	Vice-President.	Cashier.	Ass't Cashier.	Paid-up Capital	Surplus and Profits	Total Deposits	Other Liabilities	Loans and Discounts	Bonds and Securities	Miscellaneous Resources	Cash & Exchanges, Due from Banks	Principal Correspondents.
					Liabilities.				Resources.				
***ANGLO & LONDON PARIS NAT'L BK.** $240-12% 11-17 dBT•‡'76 par 100 (1 Sansome)	H. FLEISHHACKER *Vice-Presidents* M. FLEISHHACKER J. FRIEDLANDER C. F. HUNT HARRY COE W. E. WILCOX VICTOR KLINKER	H. L. MACHEN GEO. A. VAN SMITH J. S. CURRAN E. R. ALEXANDER L. C. PONTIOUS *Ass't Vice-Presidents* F. F. OUER EUGENE PLUNKETT L. L. GOODRICH C. E. BAEN C. H. ALEXANDER	W. E. WILCOX R. B. F. RANDOLPH, *Tr. Officer* GEO. D. LUNDY, *A. Tr. Officer*	L. J. AUBERT F. J. HOAGLAND F. L. MOSS E. J. BERGES R. ZIMMERMAN H. DASEKING A. ARMSTRONG A. C. LEDEME C. RINGGER	$ 7,500,000	$ 5,132,550	$ 118,380,120	$ 28,146,190	$ 85,469,460	$ 30,685,730	$ 13,998,350	$ 29,005,330	**N. City, Chase N., Gty. Tr. Co., Equit. Tr. Co.; Irv. Tr. Co. and 1st N., N. Y.; Cont. Ill. Bk. & Tr. Co., Chi.; 1st N., Bos.; Phil. N., Phil.; N. Bk. Com., St. L.; Com. Tr. Co. and Fid. N. Bk. & Tr. Co., Kan. C.; Riggs N., Wash., D. C.; Los A.-1st N. Tr. & Sav., Los A.; Den. N., Den.; Lazard Bros. & Co., Ltd., Lon.; N. City Bk. of N. Y., Paris; Guaranty Tr. Co. of N. Y., Brussels; Banca Commerciale Italiana, Milan; Deutsche Bk., Berlin.**
ANGLO-CALIFORNIA TRUST COMPANY $500-12% ◆ 11-73 ¶dBⓈT•‡'09 par 100 (532 Market)	M. FLEISHHACKER (8 BRANCHES)	H. FLEISHHACKER T. C. TILDEN R. D. BRIGHAM, *V. P. and Mgr. of Branches* C. L. SMITH J. L. OSBORNE J. J. CAMBRIDGE, Jr., *Controller.*	LOUIS SUTTER, *V. P. and Cash.* F. V. VOLLMER, *Sec.* GRANT CORDREY, *Tr. Officer and A. Sec.* C. L. YOUNGDALE, *Mgr. Potrero Br.*	O. C. SCHULTE WALTER GRAF E. G. LIND A. M. WICKLAND WM. H. ARNOLD C. C. KUTZ S. F. LAM	1,500,000	2,526,140	72,585,820	690,000	48,359,670	15,552,350	1,743,710	11,646,220	**Guaranty Tr. Co., Equitable Tr. Co., Irv. Tr., Bkrs. Tr. Co., Chase N., N. Bk. Com. and Lazard Freres, N. Y.; Cont. Ill. Bk. & Tr. Co., Blvd. Bridge, Cent. Tr. Co. of Ill., and Harris Tr. & Sav., Chi.; Union Bk. & Tr. Co., Phil.; N. Shawmut, Bos.**

Asst. Vice-Presidents: Dario Righetti, J. M. McCarthy, Henry C. Muller, A. L. McRowe, H. Kanter, Leon Sloss, Jr., L. L. Formes, W. R. Carswell, W. E. Burns, B. F. Frankenheimer and H. F. Armstrong.
Asst. Tr. Officers: F. H. Lougher, W. G. White, and L. H. Tharp.

Commercial Trust and Savings. We invite your business.

BANK OF AMERICA OF CALIFORNIA

(*See page 177*)

***THE BANK OF CALIFORNIA NATIONAL ASS'N**
$298-12½% 11-1 ⓈT•‡'64
par 100
(400 California)
Cable Address, "Bankofcala"

	President.	Vice-President.	Cashier.	Ass't Cashier.	Paid-up Capital	Surplus and Profits	Total Deposits	Other Liabilities	Loans and Discounts	Bonds and Securities	Miscellaneous Resources	Cash & Exchanges, Due from Banks	Principal Correspondents.
	C. K. McINTOSH F. B. ANDERSON, *Ch. of Bd.*	WM. R. PENTZ A. L. BLACK STUART F. SMITH, *V. P. and Tr. Officer* J. J. HUNTER	WM. R. PENTZ J. D. RUGGLES, *Sec.* C. N. HACKETT, *A. Tr. Officer.* N. D. PLATT, *A. Tr. Officer.*	W. O. CULLEN F. W. WOLFE H. M. PLATE J. WM. SOLEN E. McALLISTER, Jr.	8,500,000	9,226,030	87,861,610	14,199,190	70,182,920	8,672,350	12,145,940	28,785,630	**Laidlaw & Co., Irv. Tr. Co., Bkrs. Tr. Co., Bk. of N. Y. & Tr. Co., Chase N., Chem. N., Han. N., N. Bk. Com., N. City, Brown Bros. & Co., and J. P. Morgan & Co., N. Y.; 1st N. and Cont. Ill. Bk. & Tr. Co., Chi.; Phil. N., Phil.; 1st N. Bk. at Pittsburgh, Pitt.; N. Shawmut, Bos.; Midland Bk. Ltd., Lon.**

Our Pacific Coast connections enable us to offer PROMPT AND SATISFACTORY BANKING SERVICE

BRANCHES AT PORTLAND, OREGON, TACOMA, WASHINGTON, AND SEATTLE, WASHINGTON.

Mission Branch: H. A. THAYER, Mgr. H. R. GLEESON, Asst. Mgrs.: B. G. MOBBS, R. S. SAYLOR and

Bank of Canton, Ltd. §'24 (555 Montgomery St.)			A. G. Wong, *Mgr.* G. C. Lee, *Ass't Mgr.*	Lee Chung, *Tr.* G. B. Lau, *Sec.*	300,000	(*Branch of Hong Kong, China*)							Bk. of Canton, Ltd., New York, Hongkong, Shanghai, Canton, Hankow, Swatow, and Bangkok.

(*San Francisco banks continued on next page*)

LOS ANGELES - PASADENA
SAN FRANCISCO - SAN DIEGO
WILLIAM R. STAATS CO.
PACIFIC COAST SECURITIES
BOUGHT — SOLD — QUOTED

Digitized by https://fraser.stlouisfed.org/ Federal Reserve Bank of St. Louis

●Mem. A.B.A. ⁿNew §State †Priv. ‡Mem. State B. Ass'n. [Estab. ◆Fed. Res. Depts: T-Trust B-Bond d-Safe Dep. ⑤Sav. $Last Sale %Div.

BANK OF AMERICA OF CALIFORNIA

dB⑤T•†$'67

NORTHERN CALIFORNIA HEADQUARTERS
S. F. 11-34

(631 Market Street)

CONSOLIDATION OF UNITED SECURITY BANK & TRUST CO.
SAN FRANCISCO
AND
MERCHANTS NATIONAL TRUST AND SAVINGS BANK
LOS ANGELES

SEE HEAD OFFICE--LOS ANGELES

OFFICERS IN SAN FRANCISCO

LEON BOCQUERAZ
Chairman of the Board of Directors

VICE PRESIDENTS

WILL F. MORRISH	ROGER BOCQUERAZ
ROBERT R. YATES	G. L. PAPE
J. M. DUPAS	J. E. MC GUIGAN, *(also Trust Officer)*
ARTHUR S. CRITES	
JOHN M. PERRY	W. T. SUMMERS
HILLIARD E. WELCH	W. E. JOHNSON
G. W. SCHMITZ	LEE HARRIS

RESOURCES OVER 400 MILLIONS

LIABILITIES.				RESOURCES.			
PAID-UP CAPITAL	SURPLUS AND PROFITS	TOTAL DEPOSITS	OTHER LIABILITIES	LOANS AND DISCOUNTS	BONDS AND SECURITIES	MISCELLANEOUS RESOURCES	CASH & EXCHANGES, DUE FROM BANKS

"IN PROCESS OF CONSOLIDATION. COMPLETE FIGURES NOT AVAILABLE WHEN FORMS CLOSED"

SAN FRANCISCO BRANCHES

BAY VIEW (11-169), 3rd and Palou Sts.,
J. Arees, *Mgr.*

BUSH AND MONTGOMERY (11-167), Bush and Montgomery Sts.
V. M. Smith, *Jr. V. P. and Mgr.*; **D. A. Cronin,** *Asst. Mgr.*

FRENCH AMERICAN (11-65), 108 Sutter St.,
J. Dupas, *V. P. and Mgr.*; **J. A. Bergerot,** *V. P.*; **J. A. Valiquette,** *Jr. V. P. and Asst. Trust. Officer*; **J. Irilarry,** *Jr. V. P. and A. Mgr.*; **W. D. Brown,** *Jr. V. P.*, **B. S. Radford,** *Asst. Cashier*; **T. D. Madden,** *Asst. Cashier.*

FUGAZI (11-69), 2 Columbus Ave.,
A. Laiolo, *V. P. and Mgr.*; **Frank N. Soracco,** *V. P.*

HAYES VALLEY (11-170), 498 Hayes St.,
W. A. Sanders, *Mgr.*

HUMBOLDT (11-56), 783 Market St.,
J. E. Spears, *V. P. and Mgr.*; **E. H. Monroe,** *Jr. V. P.*; **A. G. Luchsinger,** *Jr. V. P.*
J. P. Mohring, *Asst. Cashier.* **F. Schaffner,** *Asst. Cashier.*
C. L. Jackson *Asst. Cashier.* **A. F. Buckman,** *Asst. Cashier.*
W. G. Vogel, *Asst. Cashier.* **C. H. Whitworth,** *Asst. Cashier.*
J. R. Johnson, *Asst. Trust Officer*; **W. C. Koenig,** *Asst. Trust Officer.*
D. T. Vaughn, *Pro-Mgr.*

MISSION AND 22d STS. (11-168), 2626 Mission St.,
E. C. Ortell, *Mgr.*

NORTH BEACH (11-108), 1500 Stockton St.,
J. L. Oliva, *Mgr.*

ORIENTAL (11-171), 1009 Grant Ave.,
Dorothy Gee, *Mgr.*

(Succeed Branches of the United Security Bank and Trust Company, San Francisco)

PRINCIPAL CORRESPONDENTS.

First National Bank	Baltimore
National Shawmut Bank	Boston
Old Colony Trust Company	"
Continental Illinois Bk. & Tr. Co.	Chicago
First National Bank	"
Foreman National Bank	"
Harris Trust & Savings Bank	"
National Bank of Republic	"
State Bank of Chicago	"
Union Trust Company	"
Lincoln National Bank	Cincinnati
Midland Bank	Cleveland
Union Trust Company	"
Colorado National Bank	Denver
United States National Bank	"
National Bank of Commerce	Detroit
Fidelity National Bank & Tr. Co.	Kansas City
Northwestern National Bank	Minneapolis
Canal Bank & Trust Co.	New Orleans
Whitney Central National Bank	"
Irving Trust Co.	New York
French American Bk. Corp.	"
Guaranty Trust Co.	"
Hanover National Bank	"
Harriman National Bank	"
National City Bank	"
National Park Bank	"
New York Trust Co.	"
Seaboard National Bank	"
Bank of America N. A.	"
Chase National Bank	"
United States National Bank	Omaha
First National Bank	Philadelphia
Philadelphia National Bank	"
Bank of Pittsburgh N. A.	Pittsburgh
Boatmen's National Bank	St. Louis
First National Bank	"
Walker Brothers, Bankers	Salt Lake City
Continental Trust Co.	Washington, D. C.
Wachovia Bk. & Tr. Co.	Winston Salem, N. C.
Midland Bank, Ltd.	London
Lloyds Bank, Ltd.	"
Barclays Bank, Ltd.	"
Banque de-Paris et des Pays-Bas	Paris
Comptoir Nationale d'Escompte	"
Banque National de Credit	"
Societe Generale	"
Deutsche Bank	Berlin
Direction der Disconto Gesells	"
Dresdner Bank	"
Amsterdamsche Bank	Amsterdam
De Twentsche Bank	"
Banca Commerciale Italiana	Milan
Banco de Roma	Rome
Bank of Nova Scotia	Montreal
Royal Bank of Canada	Vancouver

●Mem. A.B.A. ⁿNew §State †Priv. ‡Mem. State B. Ass'n. [Estab. ◆Fed. Res. Depts: T-Trust B-Bond d-SafeDep. ⓐSav. $LastSale %Div.

*BANK OF ITALY NATIONAL TRUST AND SAVINGS ASSOCIATION

(San Francisco)

11-85 ¶ⓐT◆‡'04

(Market, Powell and Eddy)

STATE-WIDE SERVICE IN CALIFORNIA.

DIRECT YOUR CLIENTS TO US.

QUICK RETURNS ON COLLECTIONS.

LIST OF OFFICERS

A. P. GIANNINI, *Chairman Advisory Committee*
L. SCATENA, *Chairman of the Board of Directors*
JAMES A. BACIGALUPI, *President*
L. M. GIANNINI, *Vice-Chairman of the Board*

A. J. MOUNT, *Senior Vice-President*
A. PEDRINI, *Vice-President*
W. W. DOUGLAS, *Vice-President*
W. E. BLAUER, *Vice-President*
L. V. BELDEN, *Vice-President*
P. C. HALE, *Vice-President*
MARSHAL HALE, *Vice-President*
J. H. SKINNER, *Vice-President*
O. J. WOODWARD, *Vice-President*
CHARLES C. CHAPMAN, *Vice-President*
N. A. PELLERANO, *Vice-President*
E. C. ALDWELL, *Vice-President*
R. B. TEEFY, *Vice-President*

R. B. BURMISTER, *Vice-Pres. and Cashier*
J. A. MIGLIAVACCA, *Vice-President*
R. E. MILLER, *Vice-Presiden*
J. G. MATTOS, JR., *Vice-President*
A. W. HENDRICK, *Vice-President*
A. J. GOCK, *Vice-President*
W. J. KIEFERDORF, *Vice-President*
LOUIS FERRARI, *Vice-President*
GEO. A. WEBSTER, *Vice-President*
J. M. GRANT, *Vice-President*
A. E. SBARBORO, *Vice-President*
W. H. SNYDER, *Vice-President*
A. KLEINHANS, *Vice-President*
W. H. HARRELSON, *Vice-President*

OSCAR L. COX, *Vice-President*
A. A. WILSON, *Vice-President*
H. C. CARR, *Vice-President*
G. J. PANARIO, *Vice-President*
C. P. CUNEO, *Vice-President*
H. P. PRESTON, *Vice-President*
E. LEIMERT, *Vice-President*
J. J. ROGAN, *Vice-President*
W. H. HARTWELL, *Vice-President*
J. C. ERNST, *Vice-President*
MORGAN A. GUNST, *Vice-President*
F. R. KERMAN, *Vice-President*
PAUL DIETRICH, *Vice-President*
R. G. SMITH, *Vice-President*

JOS. F. CAVAGNARO, *Secretary*

Assistant Vice-Presidents:

FRANK F. RISSO
R. PAGANINI
C. W. BELL
E. S. ZERGA
A. T. WALSH
C. F. WENTE
W. T. CROSS

W. W. HOPPER
L. H. CASTLE
F. F. PALMERLEE
R. A. SBARBORO
G. O. BORDWELL
V. A. CAGLIERI

A. GAMBONI
E. N. WALTER
W. H. McGINNIS, JR.
A. S. KAY
H. L. CLARY
C. P. PARTRIDGE
V. C. DICKINSON

R. M. CLARKE, *Auditor*

W. L. VINCENT, *Assistant to the Cashier and Chief Accountant*
F. B. HUGHES, *Assistant to Cashier*
L. ALLEN, *Assistant to Cashier*

Assistant Secretaries:

O. ALLISON
F. A. BIRGE
H. W. BROWER

EDWIN S. COHEN
L. A. GIAMBONI

V. D. GIANNINI
DELLA LYNN
R. F. MORETTI

Assistant Cashiers:

J. H. B. PERLITE
A. CHIAPPARI
E. A. BONZANI
UMBERTO OLIVIERI
L. SBRANA
J. M. WHITE
A. PILCOVICH
A. SODINI
J. H. BRODERICK
P. I. TARANTINO
G. KIEFERDORF
J. E. BAUGH
H. A. SHERMAN
H. A. WAGSTAFFE
M. E. FRANCESCHINI
H. F. TAYLOR
K. A. HAYES
M. J. SIMPSON
R. J. BARBIERI

R. G. HADDOW
M. V. MUSGROVE
FRED H. NICKELSON
J. H. GALLARATE
FRANK P. THERON
J. E. NICHOLS
W. P. LEWELLYN
W. BROWN, JR.
R. J. VON DER MEHDEN
B. METROPOULOS
L. GIUSTI
E. ARVEDI
J. A. RUSSELL
A. W. BRENNAN
R. F. MORETTI
C. A. HANSEN
C. SHANOWSKY
H. McLORIE

JOHN ZARO
R. BEAMS
P. RIGHETTI
H. J. NAVE
F. P. WOOD
O. H. KELLER
L. S. MAWBY
A. K. BOMHARD
N. Y. YUE
B. F. LANE
H. A. KEITH
L. BERTUCCI
H. R. SMITH
JAS. A. COLLINS
P. LAURENZI
E. A. PARIS
D. J. FRANCO
J. E. PUNNETT
J. WARREN, JR.

LIABILITIES.				RESOURCES.			
PAID-UP CAPITAL	SURPLUS AND PROFITS	TOTAL DEPOSITS	OTHER LIABILITIES	LOANS AND DISCOUNTS	BONDS AND SECURITIES	MISCELLANEOUS RESOURCES	CASH & EXCHANGE, DUE FROM BANKS
$50 000 000	$55 756 630	$698 435 840	$43 718 070	$410 276 640	$272 884 060	$66 883 460	$97 866 380

San Francisco Branches:

(11-85) *California-Montgomery Branch*—*Cor. Calif. and Montgomery Sts.*—*J. H. Skinner, A. E. Sbarboro, G. J. Panario, Vice-Presidents*
(11-86) *Market-Geary Br.*—*Market, Geary & Kearny Sts.*—*W. P. Spratt, Mgr.*
(11-87) *29th and Mission Br.*—3236 *Mission St.*— *W. A. Newsom, Ch. Adv. Bd.; J. A. Lombardi, Mgr.*
(11-88) *Polk-Van Ness Branch*—1541 *Polk St.*—*H. E. Praetzel, Manager*
(11-89) *Park-Presidio Branch*—801 *Clement St.*—*H. H. Scales, Manager*
(11-90) *Castro & Market Br.*—*Market, 17th & Castro Sts., E. J. Stanley, Jr., Mgr.*
(11-91) *Columbus Branch*—503 *Columbus Avenue*—*Jas. Raggio, Mgr.*
(11-92) *Sunset Branch*—*8th Avenue and Irving St.*—*E. J. Mullin, Manager*
(11-93) *Excelsior Branch*—4645 *Mission St.*—*M. D. Filippi, Manager*
(11-94) *Fillmore-Post Branch*—1700 *Fillmore St.*—*J. C. Bray, Manager*
(11-95) *Bay View Branch*—5025 *Third St.*—*A. Armanino, Manager*
(11-98) *West Geary Branch*—5500 *Geary St.*—*W. G. Sedgwick, Manager*
(11-100) *24th and Bryant Branch*—*Phil. J. Kennedy, Manager*
(11-104) *Geneva-Mission Branch*—5137 *Mission St.*—*C. E. Newman, Manager*
(11-106) *McAllister-Fillmore Branch*—1019 *Fillmore St.*—*Milton Jellins, Manager*
(11-107) *Portola District Br*—*Thornton & San Bruno Aves., M. H. Barsotti, Mgr.*
(11-109) *Union-Webster Branch*—*Union and Webster Sts.*—*J. V. Bacigalupi, Mgr.*
(11-110) *Divisadero-Hayes Branch*—600 *Divisadero St.*—*P. Arthur Pinkel, Mgr.*
(11-84) *Day and Night Branch*—*Market and Mason Sts.*—*F. M. Buckley, Mgr., Jos. Giannini, Assistant Manager, D. C. Murphy, Assistant Manager*
(11-99) *Jones-Geary Branch*—601 *Geary St.*—*Earle P. Browne, Manager*
(11-112) *North Beach Branch*—270 *Columbus Avenue.*—*A. Beronio, Manager*
(11-31) *Clay-Montgomery Branch*—*Cor. Clay & Montgomery Sts.*-*E. J. Del Monte, Manager, V. L. Puccinelli, Assistant Manager*
(11-105) *Mission and 23d Branch*—2701 *Mission Street*—*H. F. Hogan, Manager*
(11-117) *Ocean-Faxon Branch*—1649 *Ocean Avenue*—*E. J. Questa, Manager*
(11-116) *20th and Irving Branch*—1901 *Irving Street*—*J. P. Hagan, Manager*
(11-118) *Noe Valley Branch*—4100 *24th Street*—*D. A. McNulty, Manager*
(11-119) *Glen Park Branch*—2901 *Diamond Street*—*J. L. Kern, Manager*
(11-120) *Bernal Heights Branch*—433 *Cortland Avenue*—*A. Bertolozzi, Manager*
(11-115) *16th and Mission Branch*—2001 *Mission Street*—*H. Blumenthal, Manager*
(11-122) *College Hill Branch*—3835 *Mission Street*—*W. L. Mitchell, Manager*
(11-121) *Parkside Branch*—959 *Taraval Street*—*L. W. Helscher, Manager*
(11-125) *Haight-Clayton Branch*—1597 *Haight Street*—*Les. H. Peter, Manager*
(11-124) *Geary-Divisadero Branch*—1500-1504 *Divisadero St.*—*Geo. Walker, Mgr.*
(11-123) *Powell-Sutter Branch*—455 *Powell Street*—*J. W. Fitting, Manager*
(11-126) *Pierce-Chesnut Branch*—2201 *Chestnut Street*—*Jos. Zucchi, Manager*
(11-62) *West Portal Branch*—90 *West Portal Avenue*—*A. M. Bartelme, Manager*
(11-128) *Fillmore-Haight Branch*—546 *Haight Street*—*W. De Martini, Manager*
(11-172) *Fillmore-Sacramento Branch*—2223 *Fillmore St.*—*W. L. D. Brown, Manager*
(11-173) *38th and Balboa Branch*—*R. Pasch, Manager*

Branches in following Cities:

Alameda, Alhambra, Anaheim, Anderson, Angels Camp, Arcadia, Arcata, Atwater, Bakersfield, Benicia, Berkeley, Beverly Hills, Brawley, Burbank, Burlingame, Camarillo, Centerville, Chico, Chula Vista, Colma, Compton, Concord, Corning, Coronado, Crescent City, Culver City, Daly City, Danville, Dos Palos, El Centro, Emeryville, Escondido, Eureka, Fairfax, Fillmore, Firebaugh, Fort Bragg, Fortuna, Fresno, Fullerton, Gilroy, Glendale, Gridley, Gustine, Half Moon Bay, Hanford, Hayward, Healdsburg, Highland Park, Hollister, Hollywood, Huntington Park, Kelseyville, King City, Knights Landing, La Jolla, Lakeport, La Mesa, Lancaster, Lankershim, Live Oak, Livermore, Lodi, Lompoc, Long Beach, Los Angeles, Los Banos, Los Gatos, Madera, Manteca, Martinez, Marysville, Mayfield, Mendocino, Merced, Mill Valley, Modesto, Monrovia, Monterey, Morgan Hill, Mountain View, Napa, National City, Newhall, Oakland, Ocean Beach, Ocean Park, Oceanside, Ojai, Ontario, Orange, Oroville, Palmdale, Palo Alto, Pasadena, Paso Robles, Pescadera, Petaluma, Piru, Pittsburg, Placentia, Pleasanton, Pomona, Redding, Redondo Beach, Redwood City, Reedley, Roseville, Sacramento, Salinas, San Anselmo, San Bernardino, San Bruno, San Diego, San Fernando, Sanger, San Jose, San Juan Bautista, San Leandro, San Luis Obispo, San Mateo, San Miguel, San Pedro, San Rafael, Santa Ana, Santa Barbara, Santa Clara, Santa Cruz, Santa Maria, Santa Monica, Santa Paula, Santa Rosa, Sausalito, Sawtelle, Selma, Shafter, Soledad, Sonoma, South San Francisco, St. Helena, Stockton, Sunnyvale, Taft, Tipton, Torrance, Tracy, Tulare, Ukiah, Vacaville, Vallejo, Van Nuys, Venice, Ventura, Visalia, Walnut Creek, Wasco, Watsonville, Wheatland, Willows, Wilmington, Winters, Woodland, Yreka, Yuba City.

SEE ADVERTISEMENT OPPOSITE CALIFORNIA INDEX.

CORRESPONDENTS:

Bkrs. Tr., Gty. Tr., N. Park, Empire Tr., Equitable Tr., Bk. of Am. N. A., 1st N., Irv. Tr., Columbus Bk., N. City, Chat. & Phenix N. Bk. & Tr., and J. P. Morgan & Co., N. Y.; N. Bk. Rep., Italian Tr. & Sav., Union Tr., Cont. Ill. Bk. & Tr. Co., 1st N., Cent. Tr. Co. of Ill., Harris Tr. & Sav., and Woodlawn Tr. & Sav., Chi.; 1st N., Phila. N., Girard Tr., Tradesmens N., Corn Ex. N. Bk. and Tr. Co., and Drexel & Co., Phil.; 1st N., Atlantic N., N. Shawmut, and N. Rockland, Bos.; Franklin-Am. Tr. Co., N. City, and Liberty Cent. Tr. Co., St. L.; Riggs N., Wash., D. C.; Midland Bk. and Union Tr., Clev.; Mellon N., Bk. of Pitt. N. A., Union Tr. Co., and Far. Dep. N., Pitt.; 1st N., Balt.; Fifth-Third Un. Tr. Co., Cin.; Canal Bk. & Tr., N. O.; 1st N., Oma.; 1st & Merch. N., and State-Plan. Bk. & Tr. Co., Rich.; Citiz.-Un. N., Lou.; Northw. N., Minpls.; Mfrs. & Tra. Peo. Tr. Co., Buffalo; Com. Tr., Kan. C.; Colo. N., and 1st N., Den.; Rep. N., Dallas; 1st N., Port.; Un. & Plan. Bk. & Tr., Memp.; 1st N., N. Bk. Com., and Guardian Det., Det.; Citiz. & Southern N. and Fulton N., Atl.; Ham. N., Chat.; Toy N., Sioux C.; Walker Bros. Bkrs., Salt Lake C.; 1st N., Ogden; Seat. N., and Dexter Horton N., Seat.; Valley, Phoenix; Am. Tr. Co., Charlotte, N. C.; Marshall & Ilsley, Mil.; Amsterdamsche, Amsterdam; Banque de Com., Antwerp; N. Bk. of Greece, and Bank of Athens, Athens; Banco Hispano Americano, Barcelona; Banca d' America e d' Italia, Bari; Banque Franco-Serbe, Belgrade; Berliner Handels Gesellschaft, Commerz und Privat, Deutsche, Direction der Disconto Gesellschaft and Dresdner, Berlin; Banque de Syrie et du Grand Liban, Beyrouth; Nederlandsch Indische Handelsbank, Bombay; Banque de Paris et des Pays-Bas and Banque de Bruxelles, Brussels; Banque Marmorosch Blank & Co., Bucharest; Banco Holandes de la America del Sud, Buenos Aires; Hungarian Com'l., Budapest; Deutsch Asiatische, Canton; Kjobenhavns Handelsbank, Copenhagen; Banca d' America e d' Italia, Banca Commerciale Italiana and Credito Italiana, Genoa; Un. Bk. of Scotland, Glasgow; Banco de Guatemala, Guatemala City; Kansallis Osake Pankki and Nordiska Forenings-banken, Helsingfors; Nederlandsch Indische Handelsbank, and Nederlandsche Handel-Maatschnappij, Hongkong; Bk. of Bishop and Co., Ltd., 1st N. Bk. of Hawaii, and Lib., Honolulu; Ottoman, Jerusalem; Nederlandsch Indische Handelsbank, Kobe; Banco Italiano, Lima; Banco Nacional Ultramarino, Lisbon; Westminster Bk. Ltd., Barclays Bk. Ltd., Midland Bk., Lloyds Bk. Ltd., and N. Prov. Bk. Ltd., Lon.; Banca d' America e d' Italia, Lucca; Banco Hispano Americano, Madrid; Philippine N., Manila; Com'l Bk. of Australia, Melbourne; Banco Germanico de la America del sur, Banco de Mexico, and Banco Nacional de Mexico, Mexico C.; Banca d' America e d' Italia, Milan; State Bk. of the U. S. S. R., Moscow; Banca d' America e d' Italia, Naples; Mitsui Bk., Ltd., Osaka; Christiania Bank og Kreditkasse, and Den Norske Creditbank, Oslo; Barclays Bk. (France), Ltd., Societe Generale, Banque de Paris et des Pays-Bas, Banque N. de Credit, and Comp. N. d' Escompte de Paris, Paris; Zivnostenska Banka, Prague; Latvijas, Riga; Banco Holandes de la America del Sud, Rio de Janeiro; Banca d' America e d' Italia, Rome; Nederlandsch Indische Handelsbank and Nederlandsche Handel-Maatschappij, Shanghai; Nederlandsch Indische Handelsbank, Singapore; Italian Bk. for China, Tientsin; Mitsui Bk., Ltd., Tokyo; Union Bk. of Switzerland, Zurich.

Digitized for FRASER
https://fraser.stlouisfed.org
Federal Reserve Bank of St. Louis

Number under Name of Bank is the New Transit Number given to each bank in U. S. exclusively by The Rand-McNally Bankers' Directory, under the authority of The American Bankers Ass'n.

SAN FRANCISCO—Cont'd—Reserve City

(Federal Reserve City, District No. 12)

Non-Bank Towns with Nearest Banking Point (Indexed Acces.), Lawyers, Laws (indexed) in back of this volume. For Interest Rates, Holidays, etc., see Laws.

●Mem. A.B.A. ¶New §State †Priv. ‡Mem. State B. Ass'n. [Estab. ◆Fed. Res. Depts: T-Trust B-Bond d-Safe Dep. ⓢSav. $Last Sale %Div.

	President.	Vice-President.	Cashier.	Ass't Cashier.	Liabilities. Paid-up Capital	Surplus and Profits	Total Deposits	Other Liabilities	Resources. Loans and Discounts	Bonds and Securities	Miscellaneous Resources	Cash & Exchanges, Due from Banks	Principal Correspondents.
BANK OF MONTREAL ....$1817 11-82 (333 California)	———	———	P. C. Harrison, *Mgr.*	H. L. Cotter, *A. Mgr.*	$ 29,916,700	$ 31,630,490	(*Branch o*	*f Montrea*	*l, Quebec*)	———	———	———	**Bk. of Montreal, N.Y.,** Chi., Mexico, **London, Paris, and Canada;** Calif., Los A.
***BANK OF MONTREAL** •‡$'18 (San Francisco) 6% ◆ 11-3 (333 California)	P. C. Harrison	———	H. L. Cotter	G. T. Eaton	1,000,000	128,690	$ 4,092,090	$ 512,740	$ 4,875,440	$ 32,200	$ 8,630	$ 817,150	**Bk. of Montreal, N.Y.,** Mexico City, **London, Paris and Canada;** Calif., Los A.
BROTHERHOOD NATIONAL BANK ....11-111 ..d ⓢ •†'26 $100 *par* 100 (26 O'Farrell)	L. L. James C. E. Virden, *Ch.*	L. R. Arnold J. H. Stapp D. E. Crayne	L. R. Arnold	B. A. McDearnion	500,000	55,540	1,667,540	200,550	557,160	1,299,090	276,500	290,870	Empire Tr. Co., N. Y.; Cont. Ill. Bk. & Tr. Co., Chi.; Am. Tr. Co., San F.; N. Bk. Com., Los. A.
California Joint Stock Land Bank ....'19 11-86 (1 Powell St.)	**A. W. Hendrick** L. Scatena, *Ch. of Bd.*	**J. A. Bacigalupi** A. J. Mount W. E. Blauer H. C. Carr	**E. C. Aldwell,** *V. P. and Tr.* C. A. Hansen, *A. Sec.*	**F. A. Birge,** *Sec.* **Muriel Orton,** *A. Sec.*	916,000	410,970 (*Territory*	———	*af Oregon*	16,047,630 *and Calif*	14,078,940 *ornia*)	3,060,000	184,650	51,010	Bk. of Am. N. A., N.Y.; Cont. Ill. Bk. & Tr. Co., Chi.; Lib. Cent. Tr. Co., St. L.; Bk. of Italy N. Tr. & Sav. Assn., San F. and Branches.
California Pacific Title & Trust Co. ..11-113 ..... T$'26 *par* 100 (148 Montgomery)	E. J. McCutchen F. T. Elsey, *V. P.*	H. E. Monroe B. J. Henley, *Exec. V. P.*	W. H. Smith, Jr., *Sec. and Mgr.* W. S. Alexander, *Aud.*	W. W. Wilson, *A. Sec.*	2,800,000	394,990	———	578,790	———	1,873,120	1,715,210	185,460	
***CANADIAN BANK OF COMMERCE** ....11-87 ..... •‡$'67 (344 Pine Street)	———	———	G. W. B. Heathcote, *Mgr.*	**W. J. Coulthard,** *A. Mgr.*	24,823,400	24,823,400	———	(*Branch*	*of Toronto*,	*Ontario*)	———	———	Chase N. and Canadian Bk. of Com., N. Y.; 1st N., Chi.; 1st N., Minpls.; 1st N., Balt.; Merch. N., Bos.; Citiz. N. Tr. & Sav., Calif. Bk. and Far. & Merch. N., Los A.

CROCKER FIRST FEDERAL TRUST COMPANY

10% *par* 100 11-71 ⓢT•‡$'07 (Post and Montgomery Sts.)

WM. H. CROCKER, Ch. Exec. Com.
J. K. MOFFITT, Ch. Exec. Com.
W. W. CROCKER, V. P.
E. AVENALI, V. P.
F. G. WILLIS, V. P.
D. J. MURPHY, V. P.
J. G. MOOPER, V. P. and Mgr.
R. R. PARDOW, V. P. and Sec.
W. D. LUX
M. R. CLARK, C. H. McCORMICK, Tr.
L. A. McCRYSTLE, Tr. Officer
J. H. EASTMAN, A. Tr. Officer.
P. S. SCALES, Realty Ln. Officer.
W. H. CAMERON
S. W. ORASCOVICH, A. Sec.
T. E. JOHNSTON, A. Sec.

					1,500,000	1,465,040	32,597,640	———	22,059,250	10,508,930	———	2,994,500	**Equitable Tr. Co., N. Y.**

***Crocker First NATIONAL BANK OF SAN FRANCISCO**

400-13% *par* 100 11-8 dⓢⓉ•‡'72 (1 Montgomery)

WM. H. CROCKER, Ch. Exec. Com.
J. K. MOFFITT, Ch. Exec. Com.
W. W. CROCKER, V. P.
E. AVENALI, V. P.
F. G. WILLIS, V. P. and Cash.
D. J. MURPHY, W. W. JONES, C. H. McCORMICK, G. A. KENNEDY, H. C. SIMPSON, GEO. J. KERN, Asst. Vice Presidents
J. F. SULLIVAN, Jr., R. A. NEWELL,
G. W. EBNER, F. SEED, A. C. READ, CHAS. PRATT, Jr., V. M. ALVORD, J. F. McGRATH, J. A. WHITE, PORTER SESNON, Asst. Cashiers.
H. H. HAIGHT, A. Mgr. For. Dept.
A. R. ANGELL, A. Mgr. For. Dept.
G. FERIS BALDWIN, Comptroller
G. W. HALL, Auditor

The OLDEST National Bank in California.
The CROCKER FIRST Federal Trust Company is owned by the stockholders of the CROCKER FIRST National Bank of San Francisco and is governed by the same board of directors.
COMBINED RESOURCES, $128,694,020
Unexcelled Banking Facilities.
YOUR CORRESPONDENCE INVITED.

					6,000,000	3,682,720	68,850,030	14,598,580	43,817,960	21,260,380	8,162,610	19,890,390	**N. Park, Bkrs. Tr. Co., 1st N., Irv. Tr. Co., Chase N., and N. Bk. Com., N. Y.;** Cont. Ill. Bk. & Tr. Co. and 1st N., **Chi.; N. Shawmut, Bos.;** 1st N., **Phil. and St. L.;** Un. Tr. Co., Pitt.

LOS ANGELES - PASADENA
SAN FRANCISCO - SAN DIEGO
WILLIAM R. STAATS CO.
PACIFIC COAST SECURITIES
BOUGHT — SOLD — QUOTED

Number under Name of Bank is the New Transit Number given to each bank in U. S. exclusively by The Rand-McNally Bankers' Directory, under the authority of The American Bankers Ass'n.

SAN FRANCISCO—Cont'd—Reserve City

(Federal Reserve City, District No. 12)

Non-Bank Towns with Nearest Banking Point (Indexed Acces.), Lawyers, Laws (indexed) in back of this volume. For Interest Rates, Holidays, etc., see Laws.

●Mem. A.B.A. ⁿNew §State †Priv. ‡Mem. State B. Ass'n. [Estab. ◆Fed. Res. Depts: T-Trust B-Bond d-Safe Dep. ⓔSav. $Last Sale %Div.

	President.	Vice-President.	Cashier.	Ass't Cashier.	Liabilities. Paid-up Capital	Surplus and Profits	Total Deposits	Other Liabilities	Resources. Loans and Discounts	Bonds and Securities	Miscellaneous Resources	Cash & Exchanges, Due from Banks	San Francisco Clear'g House Assn. members shown by* Affiliated banks by + Principal Correspondents.
***DONOHOE-KELLY BANKING COMPANY** 11-7 ●‡$'64 5%–*par* 100 (68 Sutter)	J. A. Donohoe	F. P. Cole	John E. Fitzpatrick	J. T. Dispaux, J. A. Donohoe, Jr.	$ 650,000	$ 212,310	$ 2,163,500	$ 28,600	$ 1,900,070	$ 164,410	$ 94,870	$ 895,060	**Bk. of N. Y. & Tr. Co. and Bk. of the Manhattan Co., N. Y.; Cont.** Ill. Bk. & Tr. Co., Chi.; **1st N., St. L.; N. Shawmut, Bos.**
***Federal Reserve Bank** 11-87 ●‡ Dist. 12 Sansome & Sacramento Sts.)	*(See page 33 for complete information)*												
Hibernia Savings & Loan Soc. 11-53 d⓪●‡$'64 **(Cor. Market, McAllister and Jones)**	E. J. Tobin	J. O. Tobin, D. J. Buckley	R. M. Tobin, *Sec. and Tr.*			7,984,090	75,941,030		44,356,190	33,177,300	1,658,100	4,733,520	Chase N. and Gty. Tr. Co., N. Y.; Cont. Ill. Bk. & Tr. Co., Chi.; Crocker 1st N and A. & L. P. N., San F.
	(Mission Office: ●Valencia and 22nd St.) (Geary St.-10th Ave. Office: Geary St. and 10th Ave.)												
Hong Kong & Shanghai Bkg. Corporation 11-54 ‡'64 **(361 California)**			J. R. Gillingham, *Agent*		*(Branch of Hong Kong, China)*								**Hong Kong & Shanghai Bkg. Corp., N. Y.**
INTERNATIONAL BANKING CORPORATION ●‡$'01 11-30 (209 Bush St.)			W. D. Whittemore, *Mgr.*		*(See Head Office, of New York City)*								**N. City Bk., N. Y., and all foreign branches.**
Morris Plan Co. ⓓ●'16 $100–6% 11-101 (554 Market)	F. A. Collman	E. W. Wilson	F. E. Blackwood, E. L. Harms, *A. Sec. and Compt.*	W. L. Shaw, *Sec. & Tr.* M. I. Waters, *A. Sec.*	200,000	57,090	1,963,590 *Cert.*	506,050	2,603,030		30,550	102,150	Chem. N., N. Y.; Crocker 1st N., Wells-Fargo Bk. & Union Tr. Co., and Anglo & Lon. Paris N., San F.
Pacific Coast Joint Stock Land Bank 6% 11-97 '22 $100–6% *par* 100 (464 California)	Jno. S. Drum	P. A. Sinsheimer, Parker S. Maddux	H. Hise, *V.P. & Tr.* J. E. Johnson, *A. Tr.* C. L. Braskamp, *A. Tr.*	Charles Parker, *Sec.* W. B. Bakewell, *A. Sec.* H. C. Gingg, *A. Sec.*	1,400,000	222,920	*(Territory California and Nevada)*	22,703,730	23,047,520	451,550	785,180	42,400	Chase N., N.Y.; Harris Tr.& Sav., Chi.; Am. Tr. Co., San F.
***PACIFIC NATIONAL BANK** 11-39 ⓢ‡'24 $143–6% *par* 100 (301 California)	H. R. GAITHER, J. W. MASON, *Ch. of Bd.*	HOMER PITNER, E. O. KAUFMANN, M. C. GIBSON	V. R. PENTECOST, *V. P. and Cash.* HOMER PITNER, *Sec.*	J. T. MORRICE, B. KELLMANN, *A. Tr. Off.*	**1,000,000**	**340,220**	**7,786,430**	**3,651,000**	**6,535,630**	**1,717,350**	**1,968,000**	**2,556,660**	**N. Park and Equitable Tr. Co., N. Y.; Cont. Ill. Bk. & Tr. Co., Chi.; Market St. N., Phil.**
The San Francisco Bank *par* 1000 11-55 d⓪●‡$'68 **(526 California)**	Geo. Tourny (4 *Branches*●)	E. T. Kruse, W. D. Newhouse, *Sec.* L. H. Hansen, *A. C.*	Wm. Herrmann, *V.P. and Cash.* H. H. Herzer, *A. C. and A. Sec.*	G. A. Belcher, R. A. Lauenstein, H. P. Maynard, F. J. Thym	1,000,000	4,150,000	118 630 370		71 405 050	35 159 110		17 216 200	A. & L. P. N., Crocker 1st N., and Canadian Bk. of Com., San F.
Sumitomo Bank, Ltd. $'16 10% 11-79 **(315 California St.)**			T. Shirao, *Mgr.* M. Ogawa, *Pro. Mgr.*	T. Hiraoka, *Pro. Mgr.*				*(Branch of Osaka, Japan)*					Sumitomo Bk., Ltd., N. Y.; Seattle, Sacramento, and Los A.
Title Insurance & Guaranty Co. $350–18% *par* 100 11-114 T$'27 (250 Montgomery)	O. A. Rouleau, G. Stoney, *V. P.*	W. C. Clark, R. F. Chilcot, D. Stoney	E. G. Schwarzmann, *Sec.*	T. E. Palmer, *A. Sec.* C. M. Burton, *A. Sec.*	200,000	13,720		20,910		212,940		21,680	

LOS ANGELES - PASADENA
SAN FRANCISCO - SAN DIEGO
WILLIAM R. STAATS CO.
PACIFIC COAST SECURITIES
BOUGHT — SOLD — QUOTED

Digitized
https://fra
Federal Reserve Bank of St. Louis

Number under Name of Bank is the New Transit Number given to each bank in U. S. exclusively by The Rand-McNally Bankers' Directory, under the authority of The American Bankers Ass'n.

SAN FRANCISCO—Cont'd—Reserve City

(Federal Reserve City No. 12)

Non-Bank Towns with Nearest Banking Point (Indexed Acces.), Lawyers, Laws (indexed) in back of this volume. For Interest Rates, Holidays, etc., see Laws.

●Mem. A.B.A. *New §State †Priv. ‡Mem. State B. Ass'n. [Estab. ◆Fed. Res. Depts: T-Trust B-Bond d-Safe Dep. ⓢSav. $Last Sale %Div.

President.	Vice-President.	Cashier.	Ass't Cashier.	Liabilities: Paid-up Capital	Liabilities: Surplus and Profits	Liabilities: Total Deposits	Liabilities: Other Liabilities	Resources: Loans and Discounts	Resources: Bonds and Securities	Resources: Miscellaneous Resources	Resources: Cash & Exchange, Due from Banks	Principal Correspondents.
*United Security Bk. & Trust Co. (Merged with Merchants National Trust & Savings Bank, San Francisco, as Bank of America (California)												

*WELLS FARGO BANK AND UNION TRUST CO.

$300-12% par 100 ◆11-16 ¶dⓑⓉ•t$'52

Head Office
(Market at Montgomery)
Union Trust Office • 11-61
(Market St. at Grant Ave.)

OFFICERS

F. L. LIPMAN, *Pres.*
CHAS. J. DEERING, *First Vice-Pres.*
FRANK B. KING, *Vice-President*
H. G. LARSH, *Vice-Pres. and Sec.*
R. B. MOTHERWELL *Vice-President*
L. E. GREENE, *Vice-President and Tr. Officer*
L. R. COFER, *Vice-President and Mgr. Foreign Dept.*
ARTHUR D. OLIVER, *Vice-President*
JULIAN EISENBACH, *Vice-President*
F. J. BRICKWEDEL, *Vice-President*
I. W. HELLMAN, *Vice-President*
F. I. RAYMOND, *Vice-P. and Cashier*
CHARLES DU PARC, *Assistant Cashier and A. Sec.*
I. J. GAY, *Assistant Cashier and A. Sec.*
P. L. JACKSON, *Assistant Cashier and A. Sec.*
ROY E. WARNER, *Assistant Cashier*
W. F. GABRIEL, *Assistant Cashier*
MARION NEWMAN, *Assistant Cashier*
W. J. BEVAN, *Assistant Cashier*
E. H. SHINE, *Assistant Cashier*
A. H. SILVERNAIL, *Assistant Cashier*
J. A. MILLER, *Assistant Cashier*
D. A. STIVERS, *Assistant Cashier*
F. J. CAMPBELL, *Assistant Cashier*
W. H. CULBERT, *Assistant Cashier*
A. C. LATHAM, *Assistant Cashier*
F. J. HELLMAN, *Asst. Cashier and Asst. Sec.*
E. LEUENBERGER, *Assistant Cashier and Assistant Mgr. Foreign Dept.*
H. FELDHEYM, *Assistant Cashier*
J. A. SEIBERLICH, *Assistant Cashier*
R. J. SCHRADER, *Assistant Tr. Officer*
PERCY A. WOOD, *Assistant Tr. Officer*
JOHN F. SHIELDS, *Assistant Tr. Officer*
GROVER GRADY, *Assistant Tr. Officer*
LEE CRAWFORD, *Assistant Tr. Officer*
G. E. JENNINGS, *Assistant Tr. Officer*

$	$	$	$	$	$	$	$
9,000,000	7,501,670	129,594,780	23,682,730	89,262,980	40,354,440	11,481,920	28,679,830

SPECIALIZE IN FOREIGN EXCHANGE.
ALL INQUIRIES GIVEN PROMPT, CAREFUL ATTENTION.

N. City, N. Park, N. Bk. Com., Guaranty Tr. Co., Seab. N., and Irv. Tr., N. Y.; Cont. Ill. Bk. & Tr. Co. and 1st N., Chi.; N. Shawmut and 1st N., Bos.; 1st N., St. L.; Com. Tr. Co., Kan. C.; Corn Ex. N. Bk. & Tr. Co., 1st N., Penn. Co. and Phil. N., Phil.; 1st N., Minpls.; Mellon N., Pitt.; Un. Tr. Co., Clev.

Yokohama Specie Bank, Ltd. 11-58 (415-29 Sansome) •‡$'80
San Francisco Clearing House (Members indicated by a *)

Y. Noguchi, *Mgr.*—J. J. Fagan
C. Nakayama, *Sub. Mgr.*—C. F. Hunt
T. Minowa, *P. P. Mgr.*—F. H. Colburn, *Mgr.*
T. P. Burns, *A. Mgr.*

(Branch of Yokohama, Japan)

Yokohama Specie (Ltd.), N.Y., Los A., Seattle. Honolulu, Buenos Aires, Rio de Janeiro, and throughout the world.

SAN FRANCISCO—Selected List of Investment Dealers, Brokers, Finance Companies, Acceptance Corporations, etc.

●Mem. Am. Bks. Assn. ‡Mem. State Bks. Assn. ¶Mem. Inv. Bks. Assn. ±Mem. Local Stock & Bond Exchange.

Year Established.	Officers.	Other Offices, Correspondents and Bank Depositories.

MEMBERS:
New York Stock Exchange
San Francisco Stock Exchange
San Francisco Curb Exchange
Chicago Board of Trade

ASSOCIATE MEMBER:
New York Curb Market

ANDERSON & FOX

317 *Montgomery St. and St. Francis Hotel*

PRIVATE WIRES TO NEW YORK CITY, OAKLAND, CALIFORNIA AND PORTLAND, OREGON. CABLE ADDRESS "ANDERFOX"

MEMBERS OF FIRM:
BERRIEN P. ANDERSON (S. F.)
SAMUEL W. ATKINS (N. Y.)
ROBERT DE VECCHI (N. Y.)
DEAN DILLMAN (S. F.)
LAWRENCE W. FOX, JR. (S. F.)
CONRAD H. MATTHIESSEN, JR. (N. Y.)
GEORGE MONTGOMERY (S. F.)

WILLIAM R. STAATS CO.

(155 Montgomery St.) •±¶'87

WM. R. STAATS, *Ch.*
J. E. JARDINE, *Pres.*
J. E. COGGESHALL, *V.P.*
H. B. BROOKS, *V. P.*
P. V. BARNES, *A. Sec.*
J. S. STAATS, *Sec.*
T. K. GALLY, *Tr.*
W. L. BERGER, *A. Tr.*
H. R. MAURER, *A. Sec.*
J. E. CAMERON, *A. Sec.*
WM. H. CONLIN, *A. Sec.*

Wm. R. Staats Co., Los Angeles and Pasadena; Bkrs. Tr., N. Y.; Bk. of Cal. N. A., San F.

Paid-up Capital. $1,200,000
Surplus and Profits. $400,000

Associate Member San Francisco State Exchange

Pacific Coast Securities; Municipal and First Mortgage Bonds.
Orders Executed in Listed Stocks.

Adams & Co., W. W. ±—(Merch. Exchange Bldg.)
Alanson Bros. & Co. ±—(Kohl Bldg.)

A. C. ALLYN & CO.

(Financial Center Bldg. ¶ 12
405 Montgomery St.)

HORACE C. LANSING, *Res. Mgr.*
Investment Securities

American National Co. ¶—(450 California St.)
Ames, Emerich & Co. ¶—(405 Montgomery St.)

Anglo & Lon. Paris N., Wells Fargo Bk. & Un. Tr. Co., San F.

W. F. Bk. & Un. Tr. Co., San F.
Other Offices: N. Y., Chi., Bost., Phil., St. Louis, Minpls., Det., and Milwaukee.

LOS ANGELES - PASADENA
SAN FRANCISCO - SAN DIEGO
WILLIAM R. STAATS CO.
PACIFIC COAST SECURITIES
BOUGHT — SOLD — QUOTED

•Mem. Am. Bks. Assn. ‡Mem. State Bks. Assn. ¶Mem. Inv. Bks. Assn. ±Mem. Local Stock&Bond Exchange	Year Estab-lished.	Officers.	Other Offices, Correspondents and Bank Depositories
ANDERSON & FOX (317 Montgomery St.) (Branch—St. Francis Hotel.) ±		SEE ADVERTISEMENT AT TOP OF PAGE. INQUIRIES FROM BANKS AND DEALERS INVITED.	Anderson & Fox, 43 Broad St., N. Y., Oakland, Cal., and Portland, Ore.
Anglo London Paris Co. ¶		(1 Sansome St.)	Anglo Lon. Paris Co., N.Y. and Los A.
Bacon & Brayton ±		(247 Montgomery St.)	
Barneson & Co., H. J. ±		(256 Montgomery St.)	Wells Fargo Bk. & Un. Tr. Co., San F. and Far. & Merchants N., Los A.
Barth & Co., J. ±		(482 California St.)	
A. G. BECKER & CO. (Russ Bldg.) ¶	'93	W. KENNETH BARTLETT, *Res. Mgr.* BONDS COMMERCIAL PAPER SHORT TERM NOTES	A. G. Becker & Co., N. Y., Chi., St. L., Mil., Minpls., Seattle, Port., and Spok.
Berl, Edwin D. ±		(256 Montgomery St.)	
Blair & Co., Inc. ¶		(433 California St.)	Other Offices in Principal Cities.
BLYTH & CO. (21st Floor Russ Bldg.) ¶	'14		Other offices: Los A., Seat., Port., N. Y., Bos., Phil., Chi., Atl., N. O., and London, England.
Bolton & Co., Robert C. ±		(Kohl Bldg.)	
BOND & GOODWIN & TUCKER, Inc. (485 California St.) •¶	'21	NION R. TUCKER, *Pres.* W. P. SCOTT, *V. P.* T. B. EASTLAND, *V. P.* CAREY S. HILL, *V. P.* BERNARD W. FORD, *V. P.* SPENCER BRUSH, *V. P.* BENTON G. WOOD, *Sec. and Tr.* (Commercial Paper) Municipal and Corporation Bonds.	Bond & Goodwin, Inc., N. Y.; Lane, Roloson & Co., Chi; Lane, Piper & Jaffray, Inc., Minpls.; McCluney & Co., St. L.; Bond & Goodwin, Inc., Boston; Bond & Goodwin & Tucker, Inc., Seattle, Port., and Los A.
Boren, Howell & Wood ±			
BRADFORD, KIMBALL & CO. (111 Sutter St.) ¶	'20	C. B. Bradford, *Pres.* Sherman Kimball, *V.P.* Robert G. Craig, *Cashier* A. H. Fenske, *A. Cashier* F. W. Stewart, *Sales Mgr.* Government, Municipal and Corporation Bonds	Pac. N., San F.; Cent. N., Oakland.
BROWN & CO., F. M. (1 Montgomery St.)		J. H. SCHINNELLER, *President* CHAS. H. DAVIS, *Secretary* SPECIALISTS IN INACTIVE SECURITIES	Anglo & Lon. Paris N., San F.
BURR, CONRAD & BROOM, INC., GEO. H. (490 California St.) ¶		BARNABY CONRAD, *Pres.* F. F. JACKSON, *Sec.* W. A. BROOM, *V. P.* C. S. THOMAS, *V. P.* F. J. BLANCHETT, *V. P.* F. B. TUPPER, *Tr.* WILLIS CLARK, *V. P.*	Geo. H. Burr, N. Y., Chi., Bos., St. L., Geo. H. Burr, Conrad & Broom, Inc., San F., Los A., Seattle, Port., Spokane, Pasadena and Oakland.
CAVALIER & CO., WM. (433 California St.) ±¶		OFFICERS: WM. CAVALIER, D. J. BOGARDUS, H. H. MICHELS, R. H. WILLARD, H. P. SCHLEMMER, L. C. STEVENS, MAX MIERSON, J. D. FLETCHER. Members San Francisco Stock Exchange. Members San Francisco Curb Exchange. Municipal and Corporation Bonds.	W. F. Bk. & Un. Tr. Co., Bk. of Cal. N. A., and Amer. Tr. Co., San F.

•Mem. Am. Bks. Assn. ‡Mem. State Bks. Assn. ¶Mem. Inv. Bks. Assn. ±Mem. Local Stock & Bond Exchange	Year Estab-lished	Officers.	Other Offices, Correspondents and Bank Depositories
CHAPMAN & CO., P. W., INC.¶ OF THE PACIFIC COAST (315 Montgomery St.) HENRY BOHLING, *Resident V. P.* DONALD J. SMITH, *Sales Mgr.* Phone—Davenport 9960		AFFILIATED WITH P. W. CHAPMAN & CO., INC. CHICAGO NEW YORK	
CHILDS, C. F. AND COMPANY (235 Montgomery St.) ¶	'11	*Complete Investment Market Service to Banks, Bond Departments, Dealers, Brokers, and other Financial Institutions, affording nation-wide private wire contact with trading offices in all principal cities.* (*See advertisement under New York and Chicago listing*)	
COMMERCIAL CREDIT COMPANY (433 California St.)		Commercial Bankers	*Branch of Baltimore, Md.*
Curran & Dwyer ±		(Kohl Bldg.)	
Detroit Company, Inc. ¶		(2905 Russ Bldg.)	
De Wolfe Co., Chapman ±		(351 Montgomery St.)	
DUISENBERG-WICHMAN & CO. (35 Post St.) ±		(Walter Duisenberg, E. G. Duisenberg, Fred W. Wichman, A. H. Isenberg, *Partners.*)	Offices in San F., Oakland and Honolulu, H. I.
EQUITABLE TRUST COMPANY OF NEW YORK¶ (Financial Center Bldg.)		Thos. M. Paterson, *Representative*	Equitable Tr. Co., N. Y. Main Office 11 Broad St.
Ehrman, Albert L. ±		(519 California St.)	
Filmer, Bradford & Maxwell ±		(37 Montgomery St.)	
Freeman-Parrish & Co. ±		(315 Montgomery St.)	
Freeman, Smith & Camp Co. ¶		(1 Montgomery St.)	
Gorman, Kayser & Co. ±			
GOLDMAN, SACHS & CO. (Russ Bldg.)		Leland S. Poole, *Manager* (Commercial Paper and Investment Securities)	Goldman, Sachs & Co., N. Y., Main Office: 30 Pine St.
Grimes & Swift ±		(1217 Financial Center Bldg.)	
HALSEY, STUART & CO. (Incorporated) (465 California St.)	'01	*Telephone*, Sutter 0911 INVESTMENT BONDS	Halsey, Stuart & Co., N. Y., Chi., Phil., Bos., St. L., Det., Mil. Clev., Pitt., and Minpls.
Heller, Bruce & Co. ¶		(220 Montgomery St.)	
Hellmann-Wade & Co. ±		(517 California St.)	
Hendrickson, Shuman & Co. ±		(Russ Bldg.)	
Holt & Richey ±		(412 Hunter-Dulin Bldg.)	
HUNTER, DULIN & CO. (Hunter, Dulin Bldg., Montgomery & Sutter) ¶	'19	Frank L. Taylor, *Res. Partner* Mark C. Elworthy, *Mgr.* INVESTMENT BONDS.	Cont. Ill. Bk. & Tr. Co. and Mitchell, Hutchins & Co., Inc., Chi.; Hunter, Dulin & Co., Los A., San Diego, Oakland, Hollywood, Santa Monica, Pomona and Pasadena.

LOS ANGELES - PASADENA SAN FRANCISCO - SAN DIEGO **WILLIAM R. STAATS CO.** PACIFIC COAST SECURITIES BOUGHT — SOLD — QUOTED

Digitized for FRASER https://fraser.stlouisfed.org Federal Reserve Bank of St. Louis

•Mem. Am. Bks. Assn. ‡Mem. State Bks. Assn. ¶Mem. Inv. Bks. Assn. ±Mem. Local Stock &Bond Exchange. | YEAR ESTAB-LISHED. | OFFICERS. | OTHER OFFICES, CORRESPONDENTS AND BANK DEPOSITORIES

E. F. HUTTON & COMPANY ¶ '01
Montgomery & Bush
Home Office: 61 Broadway, N. Y.; Western Offices: San Francisco, Cal. Oakland, Cal.; Del Monte, Cal.; San Jose, Cal.; Los Angeles, Cal.; Pasadena, Cal.; Hollywood, Cal.; San Diego, Cal.; Santa Barbara, Cal.
Listed and Unlisted Investment Securities.
Correspondents: Am., Anglo Calif. Tr. Co., Crocker 1st N. and United Secur. Bk. & Tr. Co., San F.; Citiz. N. Tr. & Sav. and Far. & Merch. N., Los A.

JUDGE, MARTIN, JR. & CO. '21
(Crocker-1st N. Bk. Bldg.)
MARTIN JUDGE, Jr. } *Partners*
WM. G. PARROTT }
SPECIALISTS UNLISTED BONDS AND STOCKS
Logan & Bryan and McDonnell & Co., San F.

Kahn, Sidney P. ± — (482 California St.)
Keyston Co., F. B. ± — (315 Montgomery St.)
Koshland, Max I. ± — (Suite 12, Mills Bldg.)

LEACH, A. B. & CO., Inc. — (Financial Center Bldg.)
A. C. Stubb, *Mgr.* — Investment Securities
A. B. Leach & Co., Inc., N. Y., Chi. and principal cities.

Leib-Keyston & Company ± — (50 Post St.)
Lilienthal, Bremer & Co. ± — (211 Montgomery St.)
Logan & Bryan ± — (401 Montgomery St.)

Lundborg, Coleman & Stever ± — (Kohl Bldg.)
Manheim, Dibbern & Co. ± — (485 California St.)

McCreery, Finnell & Co. ± — (111 Montgomery St.)
McDonnel & Co. ¶ — (633 Market St.)
McDonnel & Co., N. Y. and Oakland.

McNear & Co. ±

Meigs & Co., J. J. ± — (315 Montgomery St.)

MITCHUM, TULLY & CO. ¶ — (405 Montgomery St.)
Underwriters and Distributors Investment Securities
Member Investment Bankers Association.
Kidder, Peabody & Co., New York and Boston; Wells Fargo Bk. & Un. Tr. Co., San F.; Far. & Merch. N., Los A.
Branch Offices in Los Angeles, Oakland, Sacramento, Long Beach, San Jose and San Diego, California.

R. H. MOULTON & COMPANY — 405 Montgomery St. ¶'14
R. H. MOULTON, *Pres.*—V. E. BREEDEN, *V.-P.*—FRANCIS MOULTON, *V.-P.*
MUNICIPAL BONDS
Wells Fargo Bk. & Union Tr. Co. and Bk. of Calif., N. A., San F.; Secur. Trust & Savings, Los A.; R. H. Moulton & Co., Los A. and N. Y.

NATIONAL CITY COMPANY OF CALIFORNIA ‡'16
(Standard Oil Bldg.)
Robert S. Davis, Jr., *Pacific Coast Mgr.* — (*Investment Bonds*)
N. City Co., N. Y.

Newell, Murdoch, Railey & Co. ± — (1050 Russ Bldg.)
Norris & Son, L. H. ± — (425-429 Pine St.)

OTIS & CO.
111 Sutter St.
JAMES B. HARVEY, *Res. Mgr.* — (*Branch of Cleveland, Ohio*)
Otis & Co., N. Y., Chi., Tol., San F., Phil., Det., Cin., Col., Clev., Akron, Den., Colo. Springs, Canton, and Massillon, O.

PEARSONS-TAFT COMPANY ¶
(Standard Oil Bldg., Established 1865)
Underwriters, Wholesalers and Retailers of Investment Securities.
OREN E. TAFT, *Pres.*; H. J. CURRY, *V. P. & Tr.*; L. J. CULLEN, *V. P. & Sec.*; J. E. DWYER, *V. P.*; H. M. TINGLE, *V. P.* (Home Office, Chicago)
J. L. HARGROVE; BONAR RUSSELL, *Res. V. Presidents*; G. P. SMITH, *V. P.* (New York); J. DUNCAN MATTHEWS, *Representative Seattle Office*,
Irv. Tr. Co. and Gty. Tr. Co., N. Y.; Cont. Ill. Bk. & Tr. Co., Chi.; Crocker 1st N., San F.; Bk. of Calif. N. A., Seattle.
Offices in Chicago, New York, Seattle, Milwaukee.

•Mem. Am. Bks. Assn. ‡Mem. State Bks. Assn. ¶Mem. Inv. Bks. Assn. ±Mem. Local Stock & Bond Exchange. | YEAR ESTAB-LISHED. | OFFICERS. | OTHER OFFICES, CORRESPONDENTS AND BANK DEPOSITORIES.

PEIRCE, FAIR & CO. ¶
(432 California St.)
H. H. Fair, *Pres.*; H. R. Lawton, *V. P.*; Cyrus Peirce, *Ch.* (*Seattle*); J. A. McGregor, *V.P.*; D. G. Sherwin, *V. P.*; Sam'l Pond, *V. P.*; M. C. Bruce, *V. P.*; A. G. Simpson, *V.P.*; H. L. Barbash, *Tr.*; H. W. Bunker, *V.P.*; E. Achard, *Sec.*; A. M. Jurgensen, *A. Sec.*
Securities, Bonds and Investments.
Peirce, Fair & Co., Los A. and Seattle.

E. A. PIERCE & CO., ±
(301 Montgomery St.)
Home office, 11 Wall Street, New York City, N. Y.
Pacific Coast branches: San Francisco, Los Angeles, Pasadena, Portland, Seattle, Tacoma, and Vancouver.
Stocks, Bonds, Cotton, Grain in Leading Markets.
(*Private Wires to Principal Cities*)

PLUNKETT, LILIENTHAL & CO. ±
(232 Montgomery St.)
J. I. PLUNKETT; A. G. LILIENTHAL; R. J. BUSHFIELD
Hirsch, Lilienthal & Co., New York

POLLITZ & CO., EDWARD ±
(427 California St.)
FRED H. ST. GOAR — CHAS. E. ST. GOAR
MEMBERS: San Francisco Stock Exchange; San Francisco Curb Exchange

RAISS & CO., CARL ± — (256 Montgomery St.)

Roberts, Carpenter & Co. ± — (1910 Russ Bldg.)

E. H. ROLLINS & SONS •¶'76
(3000 Russ Bldg.)
Benj. H. Dibblee, *V.Pres.*; N. A. Dodge, *A. Tr.* (*Investment Securities*)
E. H. Rollins & Sons, N. Y., Chi. Bos., Phil., Den., Los A. and Lon.

THOMPSON ROSS & COMPANY ¶'12
(Russ Bldg.)
THOMPSON ROSS, *Pres.*; R. L. PARKINSON, *V. P.*; LIVINGSTON ROSS, *V. P.*; M. J. HALL, *V. P.*; JOHN W. WILDER, *V. P.*; C. N. THOMAS, *V. P.*; H. C. YOUNG, *Sec.*; ROBT. L. WALKER, *Tr.*
Offices in New York, Chicago & Boston
Private Wire
INVESTMENT SECURITIES
See page advertisement in front section.

Ryone & Co. ±¶ — (315 Montgomery St.)

SCHWABACHER & CO. ¶'19
(555 Market)
J. H. Schwabacher, A. E. Schwabacher, Edw. H. Heller, *Partners;* F. D. Frost, Jr., *Special Partner.*
INVESTMENT SECURITIES.
Schwabacher & Co., N. Y., Oakland and Los A.

Shaughnessy & Co., Frank C. ± — (315 Montgomery St.)

Shingle, Brown & Co., Inc. ¶'23 — (440 Montgomery St.)

STAATS CO., WM. R. ¶ — (*See Head of Investment List*)
(155 Montgomery St.)
Wells Fargo Bk. & Union Tr. Co., Am. Tr. Co., San F.

Steinhardt, Lawrence J. ± — (320 Kohl Bldg.)

Strassburger & Company ±‡¶ — (133 Montgomery St.)

STRAUS, S. W. & CO. •¶
(INCORPORATED)
Founded 1882
79 Post St.
THOMAS OAKEY, *Res. V. P.*
Investment Bonds.
S. W. Straus & Co., Inc., N. Y. and Chi.

LOS ANGELES - PASADENA
SAN FRANCISCO - SAN DIEGO
WILLIAM R. STAATS CO.
PACIFIC COAST SECURITIES
BOUGHT — SOLD — QUOTED

•Mem. Am. Bks. Assn. ‡Mem. State Bks. Assn. ¶Mem. Inv. Bks. Assn. ±Mem. Local Stock & Bond Exchange. | YEAR ESTABLISHED. | OFFICERS. | OTHER OFFICES, CORRESPONDENTS AND BANK DEPOSITORIES

SUTRO & COMPANY ....±‡¶
(407 Montgomery St.)
Chas. Sutro — Emile Sutro
Sidney L. Schwartz — Alfred J. Rau
Gustav S. Schwartz — Frank E. Hargear
Albert B. Sprott

MEMBERS
San Francisco Stock Exchange
San Francisco Curb Exchange
New York Curb Exchange (*Associate*)

TAYLOR, EWART & COMPANY, INC.
(Russ Bldg.)
T. G. HENNING, *Resident Mgr.* ....
INVESTMENT SECURITIES
Telephone Kearney 5494

Taylor, Ewart & Co., Inc., Chi., N.Y., Kan. C., St. L., Minpls., Mil., N.O., Hou., Bos., San F., Pitt., and Phil.

WALSH, O'CONNOR & CO. ±
225 Montgomery St.
Phone: Sutter 700
Member New York Stock Exchange
Assoc. Member New York Curb Market
Member San Francisco Stock Exchange
Member San Francisco Curb Exchange

Branch Offices: Los Angeles, Cal. Oakland, Calif.

Wardell & Co. ....± — (2801 Russ Bldg.)

Wilcox, Drake & Co. ....± — (308 Financial Center Bldg.)

•Mem. Am. Bks. Assn. ‡Mem. State Bks. Assn. ¶Mem. Inv. Bks. Assn. ±Mem. Local Stock & Bond Exchange. | YEAR ESTABLISHED. | OFFICERS. | OTHER OFFICES, CORRESPONDENTS AND BANK DEPOSITORIES.

Witter & Co., Dean ....¶ — (486 California St.) — Dean Witter & Co., Los A., Seattle Tacoma, and Portland, Ore.

San Francisco Stock Exchange .... (341 Montgomery St.)
Sidney L. Schwartz, *Pres.* ....
Milton A. Bremer, *V. P.*
H. B. Hunter, *Asst. to Pres.*
Anglo-Cal. Tr. Co., *Tr.*
J. G. Schaffer, *Sec.*
Miss Ruth Kapelsky, *A. Sec.*

SAN FRANCISCO STOCK EXCHANGE

On Stock Selling:

Under $1.00 per share	1% of money involved	$2.50
At $ 1.00 and under $ 2.00 per share	$ 2.00 per 100 shares	2.50
At 2.00 and under 5.00 per share	4.00 per 100 shares	2.50
At 5.00 and under 10.00 per share	12.50 per 100 shares	2.50
At 10.00 and under 100.00 per share	22.50 per 100 shares	2.50
(Odd lots (less than 100 shares), 25c per share)		
At 100.00 and under 125.00 per share	25.00 per 100 shares	3.00
(Odd lots, 30c per share)		
At 125.00 and under 300.00 per share	35.00 per 100 shares	3.50
(Odd lots, 40c per share)		
At 300.00 and under 400.00 per share	50.00 per 100 shares	5.00

At 400.00 and over per share, the commission shall be increased 25c per share for each $100.00 increase or fraction thereof of selling price.

NOTE: On transactions where the money involved is $10.00 or less, the commission charge shall be optional.

Minimum Rates of Commission

BONDS

Up to $125.00, $10,000 lots.... $22.50 per $10,000 par value.
Less than $10,000 lots.... 2.50 per 1,000 par value 2.50
At $125.00 and over rates for stocks apply (except that an odd lot is less than $10,000 par value.
Liberty Bonds .... 1.25 per 1,000 par value 2.50
In lots of less than $1000 par value minimum charge is optional.

NOTES—Orders executed in stocks listed on the New York Stock Exchange shall take the established rate for New York stocks in all cases except where that rate is less than the foregoing rate, in which case the foregoing rate shall apply.
Except as otherwise provided, the charge for odd lots (less than 100 shares) is pro rata.
For all transactions in New York a charge must be made for insurance, postage, exchange, or any other expenses.

Number under Name of Bank is the **New Transit Number** given to each bank in U. S. **exclusively** by **The Rand-McNally Bankers' Directory, under the authority** of **The American Bankers Ass'n.**

CALIFORNIA—Continued

Non-Bank Towns with **Nearest Banking Point** (Indexed Acces.), **Lawyers, Laws** (indexed) in back of this volume. For **Interest Rates, Holidays,** etc., see **Laws.**

TOWN AND COUNTY. ▲County Seats. 12 Fed. Res. Dist. ⌊ Los Angeles Br.	•Mem. A.B.A. ⁿNew §State †Priv. ‡Mem. State B. Ass'n. [Estab. ◆Fed. Res. Depts: T-Trust B-Bond d-SafeDep. ⓢSav. $LastSale%Div.	PRESIDENT.	VICE-PRESIDENT.	CASHIER.	ASS'T CASHIER.	LIABILITIES. PAID-UP CAPITAL	SURPLUS AND PROFITS	DEPOSITS	OTHER LIABILITIES	RESOURCES. LOANS and Discounts	BONDS and Securities	MISCELLANEOUS	CASH & EXCHANGES, DUE FROM BANKS	PRINCIPAL CORRESPONDENTS.
San Gabriel ..5700 ⌊ Los Angeles Q5	**CALIFORNIA BK.** ⓢ•‡$'04	(90-826) San Gabr (90-1149) East Sa All Banking Ma	iel Branch: •C.C. Pe n Gabriel Branch: • tters promptly h	arson, *Mgr.*; C.C. M A. W. Hyberg, *Mgr.* andled.	iller, *A. Mgr.* .... H. A. Drebert, *Pro. Mgr.*	$4 500 000	$3 340 650	(See Hea	d Office,	Los Ang	eles, Cali	f.)		N. City, N.Y.; Union Tr. Co., Chi.; Balt. Tr. Co., Balt.; 1st N., Pitt.; Bk. of Calif. N. A., San F.
" ..... "	First Nat'l Bk. at East San Gabriel 90-1023 $115-8% *par* 100 d ⓢ •‡'22	C. C. Threlkeld, *Ch. of Bd. and Pres.*	H. F. Bannard	J. A. Threlkeld	S. W. Hymer	50,000	8,980	$ 530,720	$ 1,590	$ 285,420	$ 204,950	$ 24,630	$ 76,310	Han. N., N. Y.; Los A.-1st N. Tr. & Sav., Los A.
Sanger ..3600 Fresno J12	**BANK OF ITALY** **NATL. TR. & SAVGS. ASS'N** 90-661 ⓢ⌶•‡'04	State wide serv Direct your clie Quick returns	E. R. HUDSON, *Mgr.* .. ice in California. nts to us. on collections.	....	OPHELIA MAYDEN ...	50 000 000 (Sange	55 756 630 r Branc	h. *See*	*Head Offi*	ce, San F	rancisco,	Calif.)		N. Park, N. Y.; Cont. Ill. Bk. & Tr. Co., Chi. For other correspondents, see Head Office, San F.
San Jacinto ..1300 ⌊ Riverside P19	First National Bank ... d •‡'05 $220-6% 90-662	E. O. Ingalls	John Shaver	H. C. Dane	Helen L. Wilhelm	50,000	60,680	272,900	50,000	184,930	152,040	26,150	70,450	N. Park, N.Y.; N. City, Los A.; W. F. Bk. & Un. Tr., San F.; Citiz. N., Riverside.
" ..... "	First Savings Bank .... ⓢ$'11 2 & 4% 90-695	E. O. Ingalls	John Shaver	H. C. Dane	Helen L. Wilhelm	25,000	19,180	173,540	....	137,010	48,530	4,920	27,250	Citiz. N. Tr. & Sav., Los A. and Riverside; 1st N., San Jacinto.
▲**San Jose** ..45,000 Santa Clara I 23	***AMERICAN TRUST COMPANY** $600-16% ◆90-82 ⓢ⌶•‡$'54	T. S. Montgomery, *V. P.*	F. J. Oehler, *V.P. and Dist. Mgr.*	....	O. L. Texdahl .... A. B. Walgren C. W. Carlson C. N. Brady, *A. Sec.*	(San Jo	se Bran	ch. *See*	*Head Offi*	ce, San F	rancisco,	Calif.)	....	
" ..... "	***BANK OF AMERICA OF CALIFORNIA** 90-81 d ⓑⓢ⌶•‡$'67 (*Succeeds United Security Bk. & Tr. Co.*)	....	WILBUR J. EDWARDS	GEO. B. CAMPBELL, *V. P. and Mgr.*	E. D. SHEPHERD .... H. AHLMAN	(San Jo	se Bran	ch. *See*	*Head O*	ffice, Lo	s Angel	es, Cali	f.)	Bk. of Am. N. A. and Chase N., N.Y.; Cont. Ill. Bk. & Tr. Co., Chi.
						RESO	URCES	OVER 4	00 MIL	LIONS				
" ..... "	***BANK OF ITALY** **NATL. TRUST AND SAVINGS ASSN.** $540-18% ⓢ⌶•‡'04	(90-83) San Jose Main Office•: N. A. PELLERANO, *V. P.*; F. C. MITCHELL, *V. P and Mgr.*; W. W. JACKA, *A. V. P.*; O. L. SLAGHT, J. H. BOCCARDO, J. H. RUSSELL and WALDO H. LOWE, *Asst. Mgrs.*; A. J. RUSSO and H. ROESTI, *Asst. Cashiers*; J. G. STAMP, *A. Tr. Off.* (90-77) East San Jose Branch•: F. J. ROSE, *A. Mgr.* (90-86) Hester Branch•: M. J. BOHNETT, *Mgr.* (90-85) South First Street Branch•: J. E. MORRISH, *Mgr.*; F. L. HUDSON, *A. Mgr.*			50 000 000	55 756 630	(See Hea	d Office,	San Fra	ncisco, C	alif.)		N. Park, N.Y.; Union Tr., Chi. For other correspondents see Head Office, San F.
						State-w Direct y Quick r	ide serv our clie eturns	ice in C nts to u on Coll	alifornia s. ections.	a.				

(*San Jose banks continued on next page*)

LOS ANGELES - PASADENA
SAN FRANCISCO - SAN DIEGO
WILLIAM R. STAATS CO.
PACIFIC COAST SECURITIES
BOUGHT — SOLD — QUOTED

Digitized for FRASER
https://fraser.stlouisfed.org/
Federal Reserve Bank of St. Louis

Town and County. ▲County Seats. 12 Fed. Res. Dist. ⌊ Los Angeles Br.	●Mem. A.B.A. ⁿNew §State †Priv. ‡Mem. State B. Ass'n. [Estab. ◆Fed. Res. Depts: T-Trust B-Bond d-Safe Dep. ⓢSav. $Last Sale %Div.	President.	Vice-President.	Cashier.	Ass't Cashier.	Liabilities. Paid-up Capital	Surplus and Profits	Deposits	Other Liabilities	Resources. Loans and Discounts	Bonds and Securities	Miscellaneous	Cash & Exchanges, Due from Banks	Principal Correspondents.
▲San Jose 45,000 Santa Clara 1 23 *(Continued)*	*First National Bank d ⓢ ● ‡'74 $350–10% 90–78 *par 100*	W. S. Clayton	A. E. Holmes	Paul Rudolph	H. M. Huggins W. E. Drew	$ 600,000	$ 823,850	$8 386 200	$ 600,000	$4 887 320	$3 757 410	$ 611,370	$1 153 960	1st N., N. Y.; Cont. Ill. Bk. & Tr. Co., Chi.; 1st N., Phil.; Crocker 1st N., San F.
" ——— "	*GROWERS BANK $100–4% ◆ 90–84 d ß ⓢ ● ‡ $'20	S. E. JOHNSON	G. C. SINGLETARY W. H. PABST C. L. SNYDER	W. H. PABST H. S. KITTREDGE, *Sec.*	C. A. SWAIN H. T. RAYMER, *A. Sec.*	300.000	50,670	1,633,020	20,000	1,187,700	230,240	198,140	387,610	Chase N., N. Y.; Foreman N., Chi.; Bk. of Calif. N. A. and Wells Fargo Bk. & Union Tr. Co., San F.; Far. & Merch. N., Los A.
" ——— "	San Jose Clearing House (*Members indicated by a* ★)	W. J. Edwards	———	C. W. Carlson, *Mgr.*	Paul Rudolph, *Sec.*	———	———	———	———	———	———	———	———	
San Juan Bautista 653 San Benito J 7	BANK OF ITALY NATL. TR. & SAVGS. ASSN. 90–885 ⓢ ⌈ ● ‡ '04	S. LAVAGNINO, *Ch. Adv. Bd.* State-wide ser Direct your clie Quick returns	——— vice in California nts to us. on collections.	L. J. LAVAGNINO, *Mgr.*	———	50 000 000 (San Ju	55 756 630 an Bra	nch. *See*	*Head Offi*	ce, San F	rancisco,	*Calif.*)	———	N. Park, N. Y.: Cont. Ill. Bk. & Tr. Co., Chi. For other correspondents see Head Office, San F.
San Juan Capistrano 519 ⌊ Orange P 18	First State Bank ⓢ ● ‡ $'24 $125 90–1065	R. W. Whitaker	F. S. Post	F. L. Jones	Julia Errecarte	25,000	4,650	207,650	———	75.000	107,370	6,490	48,440	1st N., Santa Ana; U. S. N., San Diego.
San Leandro 9200 Alameda E 20	AMERICAN TRUST COMPANY $600–16% ◆ 90–825 ⓢ ⌈ ● ‡ $'54	———	———	L. F. Sterner, *Mgr.* A. J. Silva, *A. Mgr.*	J. H. Skillen S. De Brum Elsie Smyth	(San Le	andro B	ranch.	*See Head*	*Office, S*	an Fran	cisco Cal	if.)	———
" ——— "	BANK OF ITALY NATL. TR. & SAVGS. ASSN. 90–1147 ⓢ ⌈ ● ‡ '04	W. J. GANNON, *Ch. Adv. Bd.* State-wide serv Direct your clie Quick returns o	——— ice in California. nts to us. n collections.	H. C. BARTON, *Mgr.*	L. B. STAGNER, *A. Mgr.* P. J. LEONARD, *A. Cash.*	50 000 000 (San Le	55 756 630 andro B	ranch.	*See Head*	*Office, S*	an Fran	cisco, Ca	lif.)	Bk. of Am. N. A., N. Y.; N. Bk. Rep., Chi. For other correspondents see Head Office, San F.
" ——— "	First National Bank in San Leandro 90–1298 ⓢ ● ‡ '28	G. R. Scott Howard Bronstein, *Ch.*	W. H. Bridges	W. H. Bridges	A. J. Oliveira	100,000	25,000	307,000	———	160,000	185,000	———	———	Wells Fargo Bk. & Un. Tr. Co., San F.
▲San Luis Obispo S. L. Ob. M 9 7000	BANK OF AMERICA OF CALIFORNIA 90–239 d ß ⓢ ⌈ ● ‡ $'67 *(Succeeds United Security Bk. & Tr. Co.)*	———	D. K. COLCLOUGH, *Mgr.*	F. A. CARPENTER, *A. Mgr.*	A. H. ALBIN, *Pro Mgr.*	(San Lu *Calif.*)	is Obisp	o Branc	h. *See*	*Head O*	*ffice, L*	*os Ang*	*eles,*	Bk. of Am. N. A. and Chase N., N. Y.; Cont. Ill. Bk. & Tr. Co., Chi.
" ——— "	BANK OF ITALY NATL. TR. & SAVGS. ASSN. 90–283 ⓢ ⌈ ● ‡ '04	——— State-wide serv Direct your cli Quick returns	——— ice in California. ents to us. on collections.	W. T. RICE, *Mgr.* J. W. O'DONNELL, *A. Mgr.*	A. R. KAISER A. O. GORANSON P. E. MANFREDI	50 000 000 (San Lu	55 756 630 is Obisp	o Branc	h. *See H*	*ead Offi*	*ce, San F*	*rancisco,*	*Calif.*)	N. Park, N. Y.; Cont Ill. Bk. & Tr. Co., Chi. For other correspondents see Head Office, San F.
" ——— "	LOS ANGELES-FIRST NATIONAL TRUST & SAVINGS BANK 90–286–66 ⓢ ⌈ ● ‡ '23	J. . BARNEBERG, *V. P.*	H. L. KEMPER, *V. P. and Mgr.*	F. H. THROOP, *A. Mgr.*	L. J. DEFOSSET, *A. Mgr.* L. H. DART, *A. Mgr.* J. G. CANN, *A. Mgr.*	(San Lu FOR C	is Obisp OMPLE	o Branc TE REP LOS AN	h. *See Ce* ORT SE GELES.	*ntral Offi* E HEAD	*ce, Los A* OFFIC	*ngeles, C* E,	*alif.*)	———
San Mateo 8500 San Mateo G 18	BANK OF ITALY NATL. TR. & SAVGS. ASSN. 90–284 ⓢ ⌈ ● ‡ '04	——— State-wide serv Direct your clie Quick returns o	——— ice in California. nts to us. n collections.	MARSDEN S. BLOIS, *Mgr. and A. Tr. Off.* F. A. MARIANETTI, *A. Mgr.*	EUGENE V. DANERI	50 000 000 (San M	55 756 630 ateo B	ranch.	*See Head*	*Office, Sa*	*n Franc*	*isco, Cal*	*if.*)	N. Park, N. Y.; Cont. Ill. Bk. & Tr. Co., Chi. For other correspondents see Head Office, San F.
" ——— "	National Bank of San Mateo *par 100* 90–285 d ● ‡ '09	Hall C. Ross	W. C. Chidester John Wisnom	D. Wisnom	J. R. Nissen	100,000	165,400	1,771,830	50,000	1,529,920	362,030	29,770	165,510	Irv. Tr. Co., N. Y.; Crocker 1st N. San F.

LOS ANGELES - PASADENA
SAN FRANCISCO - SAN DIEGO
WILLIAM R. STAATS CO.
PACIFIC COAST SECURITIES
BOUGHT — SOLD — QUOTED

Town and County. ▲County Seats. 12 Fed. Res. Dist. ⌊ Los Angeles Br.	●Mem. A.B.A. ?New §State †Priv. ‡Mem. State B. Ass'n. [Estab. ◆Fed. Res. Depts: T-Trust B-Bond d-Safe Dep. Ⓢ Sav. $Last Sale %Div.	President.	Vice-President.	Cashier.	Ass't Cashier.	Liabilities. Paid-up Capital	Surplus and Profits	Deposits	Other Liabilities	Resources. Loans and Discounts	Bonds and Securities	Miscellaneous	Cash & Exchanges, Due from Banks	Principal (R) Correspondents.
San Miguel ....520 San Luis Obispo L9	**BANK OF ITALY NATL. TR. & SAVGS. ASSN.** 90-770 Ⓢ†●‡'04	State-wide service in California. Direct your clients to us. Quick returns on collections.			F. B. PENDERY, *A. Cash. and A. Tr. Off.*	$ 50 000 000 (San Mi	$ 55 756 630 guel Br	anch.	*See Head*	*Office, S*	*an Franc*	*isco, Cali*	*f.)*	N. Park, N. Y.; Union Tr. Co., Chi. For other correspondents see Head Office, San F.
San Pedro ..35,100 ⌊ Los Angeles R3	***BANK OF AMERICA OF CALIFORNIA** 90-209 dⒷⓉ●‡'67 *(Succeeds Merchants National Trust & Savings Bank)*		J. H. BOOGE	LON T. JOHNSON, *Mgr.*	JOHN J. GAUDINO, *A. Mgr.*	(San Pe	dro Bra	nch. *Se*	*e Head*	*Office, L*	*os Ange*	*les, Cali*	*f.)*	Bk. of Am. N. A., and Chase N., N. Y. Cont. Ill. Bk. & Tr. Co., Chi.
						R	ESOU	RCES	OVE	R 400	MILL	IONS		
" ——— "	***BANK OF ITALY NATL. TR. & SAVGS. ASSN.** 90-998 Ⓢ†●‡'04	L. S. ANDERSON, *Mgr.* State-wide service in California. Direct your clients to us. Quick returns on collections.	J. V. LAMORE, *A. Mgr.*	E. M. TOSCANINI, *A. Mgr.*	JOHN GIBILARO H. A. NEWCOMER	50 000 000 (San Pe	55 756 630 dro Bra	nch. *Se*	*e Head O*	*fice, San*	*Francisc*	*o, Calif.)*		Gty. Tr. Co., N. Y.; N. Bk. Rep., Chi. For other correspondents see Head Office, San F.
" ------ "	**BANK OF SAN PEDRO** $128–7%par100 90-207 dⒺ●‡$'88	ROBERT G. BALY ---- H. E. SHERER, *Ch. of Bd.*	H. E. SHERER ------- G. P. ADAMS	M. L. MAYER --------	D. MacLEAN ------- GLADYS E. LEVER R. L. MORTER S. ROCCO C. M. SEBRING	500,000	88,130	$4 613 620	———	$2 891 110	$1 316 500	$ 415,430	$ 578,700	Irv. Tr. Co., N. Y.; Citiz. N. Tr. & Sav. and Far. & Merch. N. Los A.; Wlels Fargo Bk. & Union Tr., Co. and Crocker 1st N., San F.
		Oldest and largest Bank in San Pedro. **Send us your collections for prompt attention and quick returns.**				(SIXTH	AND B	EACON	BRANC	He: 90-1	222)			
" ------ "	***CALIFORNIA BK.** 90-978 Ⓢ●‡$'04	——— All Banking Matters promptly handled.	———	W. S. Rash, *Mgr.*	P. H. McCandless, *Pro. Mgr.*	4,500,000 (San Pe	3,340,650 dro Bra	nch: *See*	*Head Offi*	*ce, Los A*	*ngeles, C*	*alif.)*		N. City, N. Y.; Un. Tr. Co., Chi.; Balt. Tr. Co., Balt.; 1st N., Pitt.; Bk. of Calif. N. A., San F.
" ——— "	Citizens Bank ----- dⒷⓈ●‡$'21 $150 *par* 100 90-995	J. A. Phillips ------	Geo. Hopkins ------	C. M. Cason -------	J. S. Gibson, Jr. ---	25,000	1,000	200,000	———	150,000	45,000	1,500	29,500	Los A. -1st N. Tr. & Sav. and Calif., Los A.
" ------ "	*First National Bank* ----------	*(Merged with Bank*	*of Italy National Tr*	*ust & Savings Assn.*	*, San Pedro Branch)*									
" ------ "	*Harbor Commercial Savings Bank.* ----------	*(See Bank of Ameri*	*ca.)*											
" ——— "	***LOS ANGELES-FIRST NATIONAL TRUST & SAVINGS BANK**	90-213-15 San Pedro Branch ⒷⓉ●‡'21: W. J. SERGEL, *V. P. and Mgr.* L. C. STEPHENSON, *A. Mgr.*				(See Hea	d Office,	Los Ang	eles, Cal	f.) ----				
							FOR C	OMPLE	TE REP	ORT SE	E HEAD	OFFIC	E,	
									LOS AN	GELES.				
" ——— "	***SECURITY TRUST & SAVINGS BANK** ◆ 90-212 Ⓣ●‡'18	*Harbor Branch,*	*(Pacific Ave. and Seventh St.)*	F. W. Healy, *Mgr.*	A. R. Hawn, *A. Mgr.*	(See Hea	d Office,	Los Ang	eles, Cali	f.) ------	———	———	———	Chase N., N. Y.; Crocker 1st N., San F.
" ------ "	San Pedro Clearing House *(Members indicated by a *)*	L. S. Anderson ----	L. T. Johnson -----	F. W. Healy, *Sec. and Tr.*	———	———	———	———	———	———	———	———	———	

LOS ANGELES - PASADENA
SAN FRANCISCO - SAN DIEGO
WILLIAM R. STAATS CO.
PACIFIC COAST SECURITIES
BOUGHT — SOLD — QUOTED

Digitized for FRASER
https://fraser.stlouisfed.org/
Federal Reserve Bank of St. Louis

10

Town and County. ▲County Seats. 12 Fed. Res. Dist. L Los Angeles Br.	●Mem. A.B.A. ⁿNew §State †Priv. ‡Mem. State B. Ass'n. [Estab. ◆Fed. Res. Depts: T-Trust B-Bond d-Safe Dep. ⑤Sav. $Last Sale %Div.	President.	Vice-President.	Cashier.	Ass't Cashier.	Liabilities. Paid-up Capital	Surplus and Profits	Deposits	Other Liabilities	Resources. Loans and Discounts	Bonds and Securities	Miscellaneous	Cash & Exchanges, Due from Banks	Principal Correspondents.
▲San Rafael 6800 Marin C16	**AMERICAN TRUST COMPANY** $520-16% ◆ 90-214 T●‡$'54	----------	Edwin T. Coman, *V.P. and Dist. Mgr.*	E. V. Holton, *A. Mgr., A. C. and A. Sec.*	----------	(San R	afael B	ranch.	*See Head*	*Office, S*	*an Fran*	*cisco, Ca*	*lif.)*	
------ "	**BANK OF ITALY NATL. TR. & SAVGS. ASSN.** 90-217 ⑤T●‡'04	---------- State-wide serv Direct your clie Quick returns o	---------- ice in California. nts to us. n collections.	H. S. FOOTE, *Mgr.*	A. R. MARALL, *A. Mgr.*	$ 50 000 000 (San Ra	$ 55 756 630 fael Bra	---------- nch:	---------- *See Head*	---------- *Office, Sa*	---------- *n Franci*	---------- *sco, Cali*	---------- *f.)*	Bk. of Am. N. A., N. Y.; N. Bk. Rep., Chi. For other correspondents see Head Office, San F.
" ------ "	Bank of San Rafael ⑤●‡$'68 90-215	M. J. Pedrotti	E. B. McNear	W. P. Murray, *V. P. and Cash.*	A. C. Latno, *A. Cash. and A. Sec.* Wm. M. Crane, *A. Cash. and A. Sec.*	100,000	161,710	$ 2,630,380	----------	$ 2,191,280	$ 457,360	$ 9,000	$ 234,450	Bk. of Italy N. Tr. & Sav. Assn., Bk. of Cal. N. A., and W. F. Bk. & Un. Tr. Co., San F.
" ------ "	First National Bank in San Rafael 90-1128 ●'25	M. J. Pedrotti	E. B. McNear	W. P. Murray, *V. P. and Cash.*	A. C. Latno, *A. Cash. and A. Sec.* Wm. Crane, *A. Cash. and A. Sec.*	100,000	89,640	742,000	----------	565,580	108,360	----------	257,690	
▲Santa Ana 31,000 L Orange P17	**BANK OF ITALY NATL. TR. & SAVGS. ASSN.** 90-189 ⑤T●‡'04	---------- State-wide serv Direct your clie Quick returns o	C. L. COTANT ice in California. nts to us. n collections.	R. C. RADDANT, *A. Mgr.* R. D. FULLER, *A. Tr. Off.*	G. E. PETERS J. L. HEY T. H. WARNE	50 000 000 (Santa	55 756 630 Ana Bra	---------- nch. *See*	---------- *Head Offi*	---------- *ce, San F*	---------- *., Calif.)*	----------	----------	Guaranty Tr. Co., N. Y.; N. Bk. Rep., Chi. For other correspondents see Head Office, San F.
" ------ "	Commercial National Bank 90-190 ⑤T●‡'28	E. T. Grua J. P. Baumgartner, *Ch.*	S. H. Finley	E. Rockhill	----------	200,000	75,000	----------	----------	----------	----------	----------	----------	U. S. N., Los A.
" ------ "	Farmers & Merch. Savings Bk. 20% 90-186 ⑤‡$'19	W. A. Huff	W. B. Tedford	Alex Brownridge	E. P. Stafford J. H. Metzgar	150,000	225,510	3,138,290	$ 100	2,815,350	279,340	32,200	387,010	W. F. Bk. & Un. Tr. Co., San F.; Far. & Merch. N., Los A.; 1st N., Santa Ana.
" ------ "	**FIRST NATIONAL BANK** 90-183 dB⑤T●‡'86 $350-18% *par* 100	A. J. CROOKSHANK, *Ch. of Bd. and Pres.*	FRANK J. WAS E. B. SPRAGUE F. E. FARNSWORTH	W. B. WILLIAMS, *V. P. and Cash.* C. L. PRITCHARD, *Tr. Officer* A. P. TRAWICK, *Aud.*	F. M. ROBINSON H. L. HANSON C. M. ROWLAND F. H. CLOYES H. C. CHANEY, *A. Tr. Officer.*	750,000 "Send u Remitt	427,540 s your S ed for p	10 295 480 anta An romptly	495,510 a Items on day	8,273,810 direct" of paym	1,755,460 ent.	307,380	1,631,890	1st N., N. Y.; Cont. Ill. Bk. & Tr. Co. and 1st N., Chi.; Wells Fargo Bk. & Union Tr. Co., San F.; Far. & Merch. N. and Secur. Tr. & Sav., Los A.
" ------ "	**LOS ANGELES-FIRST NATIONAL TRUST & SAVINGS BANK** 90-188-68 ⑤T●$'23	J. K. HERMON, *V. P. and Mgr.*	E. L. CRAWFORD	A. F. CROWELL, Jr., *A. Mgr.*	CHAS. GRIFFING, *For. Mgr.*	(Santa (FOR C	Ana Br OMPLE	anch. TE REP LOS AN	*See Hea* ORT SE GELES.	*d Office,* E HEAD)	*Los Ang* OFFIC	*eles, Cal* E,	*if.)*	
▲Santa Barbara 32,200 L S. Barbara O11	***BANK OF ITALY NAT'L TRUST AND SAVINGS ASSN.** ⑤T●‡'04	(90-159) Main Office●: J. P. KENNEDY, *Mgr.*; G. Y. BARBER V. C. EICHER and C. W. FEATHERS, *Asst. Cashiers.* (90-1151) Estado-Cota Branch●: E. W. SQUIER, *Ch. Adv. Bd.*; U. DARDI, *V.-Ch. Adv. Bd.*; H. S. HOUSE, *Mgr.*; A. G. GALLOTTI, *A. Mgr.*; WALTER TOGNI, *Asst. Cash.*				50 000 000 State- Direct Quick	55 756 630 wide se your cl returns	(*See H* rvice in lents to on coll	*ead Office* Califor us. ections.	*San Fra* nia.	*ncisco, C*	*alif.)*	----------	N. Park, N. Y.; Union Tr. Co., Chi. For other correspondents see Head Office, San F.
------ "	***COUNTY NAT'L BANK & TR. CO.** $215-12% *par* 100 90-156 dB⑤T●‡'75	C. A. EDWARDS	J. D. PAXTON H. H. EDDY A. G. SALSBURY	P. S. BELFORD M. R. CLARK, *Tr. Officer.*	E. B. STARBUCK, *Attorney & Bd. Off.*	250,000	333,640	4 203 130	163,800	2 857 420	968,090	312,510	812,540	N. City, N. Y.; Cont. Ill. Bk. & Tr. Co., Chi.; Anglo & Lon. Paris N. and Crocker 1st N., San F.; Far. & Merch. N., Los A.

Send Your Items and Clients to Us.
"THE BANK OF FRIENDLY SERVICE."

(*Santa Barbara banks continued on next page*)

LOS ANGELES - PASADENA
SAN FRANCISCO - SAN DIEGO
WILLIAM R. STAATS CO.
PACIFIC COAST SECURITIES
BOUGHT — SOLD — QUOTED

Town and County. ▲County Seats. 12 Fed. Res. Dist. L Los Angeles Br.	●Mem. A.B.A. nNew §State †Priv. ‡Mem. State B. Ass'n. [Estab. ◆Fed. Res. Depts: T-Trust B-Bond d-SafeDep. ⓢSav. $LastSale%Div.	President.	Vice-President.	Cashier.	Ass't Cashier.	Liabilities. Paid-up Capital	Surplus and Profits	Deposits	Other Liabilities	Resources. Loans and Discounts	Bonds and Securities	Miscellaneous	Cash & Exchanges, Due from Banks	Principal Correspondents.
▲Santa Barbara 32,200 (Continued)	*FIRST NATIONAL TRUST AND SAVINGS BANK 90-155 $200-10% par 100 dBⓈT●‡'73	SETH A. KEENEY---- R. B. CANFIELD, Ch. of Bd.	J. D. LOWSLEY---- DONALD MYRICK, V. P. and Tr. Off.	C. B. WAY---- H. J. WELDON, A. Tr. Off.	H. HOWARD PEPPER P. G. SWEETSER L. C. MINKLER, Aud. R. S. COWAN, A. Tr. Off.	$ 300,000	$ 292,110	$4 683 930	$ 200,000	$2 990 160	$1 539 830	$ 303,000	$ 643,050	Chem. N., N. Y.; Cont. Ill. Bk. & Tr. Co. and 1st N., Chi.; Calif. and Bk. of Am. of Calif., Los A.; Crocker 1st N. and Wells Fargo Bk. & Un. Tr. Co., San F.
	"Special Service and Information Department for Travelers." COMPLETE BANKING FACILITIES.													
" ------ "	*LOS ANGELES-FIRST NATIONAL TRUST & SAVINGS BANK 90-157-36 ⓈT●‡'22	G. S. EDWARDS, V.P. and Mgr. Santa Barbara District.	J. P. REDINGTON----	MISS LILLIAN MOLIN. A. Mgr. R. C. SMITHERAM. A. Mgr. A. N. SMITH. A. Mgr. WM. GUNTERMANN. A. Mgr.	H. M. GENTRY, Tr. Off. S. V. BECKWITH, A. Tr. Off. T. E. WHITE, For. Mgr. MISS B. L. MOODY, Escrow Off.	(Santa	Barbara	Branch	. See He	ad Office,	Los Ang	eles, Cal	if.)	
						FOR C	OMPLE	TE REP	ORT SE	E HEA	D OFFI	CE,		
								LOS A	NGELE	S.				
" ------ "	Santa Barbara Clearing House (Members indicated by a ★)	R. C. Smitheram --	J. D. Paxton-------	Jas. D. Lowsley, Sec. and Mgr.	----------	-------	-------	-------	-------	-------	-------	-------	-------	
Santa Clara 5800 Santa Clara H22	AMERICAN TRUST COMPANY $600-16% ◆ 90-867 T●‡$'54	----------	H. L. Warburton, Ch. Adv. Bd.	R. P. Snyder, Mgr., A. C. and A. Sec.	L. E. Kenny, A. Mgr.	(Santa	Clara B	ranch.	See Head	Office, Sa	n Franci	sco, Cali	f.)------	
" ------ "	BANK OF ITALY NATL. TR. & SAV. ASSN. 90-286 ⓈT●‡'04	State-wide serv Direct your clie Quick returns	ice in California. nts to us. on collections.	ROBT. A. FATJO. Mgr. and A. Tr. Off.	W. W. KENVILLE, A Mgr.	50 000 000 (Santa	55 756 630 Clara B	ranch. S	ee Head	Office Sa	n Franc	isco, Cal	if.)	N. Park, N. Y.; Cont. Ill. Bk. & Tr. Co., Chi. For other correspondents see Head Office, San F.
▲Santa Cruz 14,300 Santa Cruz J6	BANK OF ITALY NATL. TRUST AND SAVINGS ASSN. ⓈT●‡'04	(90-164) Santa Cruz Branch●: F. D. BALDWIN, Ch. Adv. Bd.; C. D. HINKLE, V. Ch. Adv. Bd.; T. G. McCREARY, Mgr.; A. H. FOSTER WALTER CARMEAN, and E. J. ABBOTT, Asst. Cashiers. (90-168) East Santa Cruz Branch●: W. M. CARMEAN, Mgr.				50 000 000 State-w Direct y Quick r	55 756 630 ide servi our clie eturns	(See Hea ce in Ca nts to u on colle	d Office. lifornia s. ctions.	San Fra	ncisco, C	alif.)----	----------	N. Park, N. Y.; N. Bk. Rep., Chi. For other correspondents see Head Office, San F.
" ------ "	COUNTY-FIRST NAT'L BK. 90-163 dBⓈT●‡'75 $200-10% + 2% extra par 100	W. T. JETER. Ch. of Bd. and Pres. Quick returns Any of your cl will be well ta	B. L. SHARPE------- H. E. IRISH on Collections. ients directed to ken care of.	E. DAUBENBIS------- us	G. S. TAIT, JR.-------	150,000	175,180	1,525,290	147,550	964,430	635,800	77,370	320,410	1st N., N. Y.; Cent. Tr. Co. of Ill., Chi.; Anglo & Lon. Paris N. and Crocker 1st N., San F.; Calif. N., Sac.
" ------ "	Farmers & Merch. Nat'l Bank $167-10% par 100 90-167 d●‡'92	P. T. Phillips------	C. E. Towne------- J. H. Garrett	L. F. Hinds-------	H. A. Wright------- A. J. Thorp	100,000	83,370	698,450	----------	506,870	206,060	54,050	114,850	Han. N., N. Y.; Am. Tr., San F.
" ------ "	Peoples Savings Bank Ⓓ‡$'92 90-166 $166-10% par 100	P. T. Phillips------	C. E. Towne------- J. H. Garrett	L. F. Hinds-------	H. A. Wright------- A. J. Thorp	50,000	122,640	1,292,730	----------	984,000	339,220	70,600	71,540	Am. Tr., San F.
" ------ "	SANTA CRUZ BANK OF SAVINGS & LOAN 90-162 dBⓈT●‡$'70 $90-12% par 50	W. T. Jeter-------	B. L. Sharpe------- H. E. Irish	E. Daubenbis------- G. S. Tait, Jr., Sec.	G. S. Tait, Jr.------ J. E. Costella	156,250	165,300	2,608,220	----------	1,959,950	647,080	90,290	232,440	Crocker 1st N., Am. Tr., A. & L. P.N., Bk. of Italy N. Tr. & Sav. Assn., and Wells Fargo Bk. & Un. Tr., San F.

LOS ANGELES - PASADENA
SAN FRANCISCO - SAN DIEGO
WILLIAM R. STAATS CO.
PACIFIC COAST SECURITIES
BOUGHT — SOLD — QUOTED

Digitized for FRASER
https://fraser.stlouisfed.org/
Federal Reserve Bank of St. Louis

Town and County. ▲County Seats. 12 Fed. Res. Dist. ⌊ Los Angeles Br.	●Mem. A.B.A. ⁿNew §State †Priv. ‡Mem. State B. Ass'n. [Estab. ◆Fed. Res. Depts: T-Trust B-Bond d-Safe Dep. Ⓢ Sav. $Last Sale %Div.	President.	Vice-President.	Cashier.	Ass't Cashier.	Liabilities. Paid-up Capital	Surplus and Profits	Deposits	Other Liabilities	Resources. Loans and Discounts	Bonds and Securities	Miscellaneous	Cash & Exchanges, Due from Banks	Principal Correspondents.
Santa Maria 5100 ⌊ S. Barbara M10	**BANK OF ITALY NATL. TR. & SAVGS. ASSN.** 90-1165 ⓈT●‡'04	---------- State-wide servi Direct your clie Quick returns o	---------- ce in California. nts to us. n collections.	J. L. GLINES, *Mgr.*... WM. H. NUSS, JR., *A. Mgr.*	MARY RUTHERFORD... G. H. STEWART	$ 50 000 000 (Santa	$ 55 756 630 Maria B	ranch.	*See Hea*	*d Office.*	*San Fra*	*ncisco, C*	*alif.)*	N. Park, N. Y.; N. Bk. Rep., Chi. For other correspondents see Head Office, San F.
" ----- "	***LOS ANGELES-FIRST NATIONAL TRUST & SAVINGS BANK** 90-896-52 ⓈT●‡'22	P. O. TIETZEN, *V.P., Santa Maria Dist.* L. P. SCARONI, *V. P. and Mgr.*	W. H. RICE ----------	L. C. PALMTAG, *A. Mgr*	D. D. BRADY, *For. Mgr.*	(Santa FOR CO	Maria MPLET	Branch, E REPO LOS AN	*See He* RT SEE GELES.	*ad Office.* HEAD	*Los An* OFFIC	*geles, Cal* E.	*if.)*	
Santa Monica 40,400 Los Angeles O14	American National Bank 90-1146 Ⓢ●‡'25	N. S. Gandy------	A. P. Creel----------	G. B. Kellogg------	----------	100,000	10,150	$ 398,360	$ 43,200	$ 213,420	$ 219,070	$ 19,200	$ 100,030	N. City, N. Y.; Los A.-1st N., Los A.
" ----- "	**BANK OF ITALY NATL. TR. & SAVGS. ASSN.** 90-1030 ⓈT●‡'04	State-wide servi Direct your clie Quick returns o	C. D. FRANCIS------ ce in California. nts to us. n collections.	V. C. KIBBE, *Mgr.*...	E. T. FRANCIS------ W. M. THOMAS	50 000 000 (Santa	55 756 630 Monica	Branch,	*See Hea*	*d Office,*	*San Fra*	*ncisco, C*	*alif.)*	Guaranty Tr. Co., N. Y.; Un. Tr. Co., Chi. For other correspondents see Head Office, San F.
" ----- "	***CALIFORNIA BK.** 90-191 Ⓢ●‡$'93	---------- All Banking ma	H. J. Engelbrecht, *V. P. in charge* tters promptly ha	H. E. Hudson, *Junior V. P.* ndled.	H. E. Mahood ----- M. A. Relyea, *A. S.* J. B. Curran, *Pro. Mgr.*	4,500,000 (Bank o	3,340,650 f Santa	Monica	Branch.	*See Hea*	*d Office L*	*os Angele*	*s, Calif.)*	N. City, N.Y.; Union Tr. Co., Chi.; Balt. Tr. Co., Balt.; 1st N., Pitt.; Bk. of Calif. N. A., San F.
" ----- "	***LOS ANGELES-FIRST NATIONAL TRUST & SAVINGS BANK** 90-193-62 ⓈT●‡'23	----------	T. H. DUDLEY, *V. P. and Mgr. Santa Monica Bay Dist.*	MRS. E. VEJAR, *Mgr.*	F. B. McKINNEY, *For. Mgr.* MISS L. STENSBY, *Escrow Off.*	(Santa FOR CO	Monica MPLET	Branch, E REPO LOS AN	*See* RT SEE GELES.	*Head O* HEAD	*ffice. L* OFFIC	*os Angele* E.	*s, Calif.)*	
" ----- "	Marine Bank ------ dBⓈ●‡$'12 $160-8% *par* 100 90-1175	H. Michel----------	Ray J. Folks------	Ray J. Folks------	W. A. Blackburn--- Kenneth Hills Julius Rupp	100,000	45,400	1,234,150	50,000	997,270	241,640	37,490	153,150	Seab. N., N. Y.; Anglo & Lon. Paris N., San F.; N. City and Citiz. N. Tr. & Sav., Los A.
" ----- "	Santa Monica Savings Bank $25 *par* 25 90-1261 dⓈ●‡$'28	F. R. Bain--------	A. E. Austin------ Max Markowitz	W. A. Tickle ------	Ione Beckstead---	100,000	14,500	168,830	----------	62,880	163,350	14,130	42,970	N. City, N. Y.; Cent. Tr. Co. of Ill., Chi.; Citiz. N. Tr. & Sav., Los A.
" ----- "	***SECURITY TRUST & SAVINGS BANK** ◆90-194 T⓪●$'22	----------	----------	V. B. Gillespie, *Mgr.*	Geo. C. Haas, *A. Mgr.*	(See Hea	d Office,	2,443,710 Los Ange	*Local De* les, Calif	*posits* --- .)	----------	----------	----------	Chase N., N. Y.; Wells Fargo Bk. & Union Tr. Co., San F.
" ----- "	Santa Monica Bay Clearing House (*Members indicated by a* ★)	F. D. Gibbs--------	H. W. Woodard ----	R. B. Harris, *Sec. and Mgr.*	B. R. Fox, S. G. Merritt, *A. Mgrs.*	----------	----------	----------	----------	----------	----------	----------	----------	

LOS ANGELES - PASADENA
SAN FRANCISCO - SAN DIEGO
WILLIAM R. STAATS CO.
PACIFIC COAST SECURITIES
BOUGHT — SOLD — QUOTED

Number under Name of Bank s the New Transit Number given to each bank in U. S. exclusively by The Rand-McNally Bankers' Directory, under the authority of The American Bankers Ass'n.

CALIFORNIA—Continued

Non-Bank Towns with Nearest Banking Point (Indexed Acces.), Lawyers, Laws (indexed) in back of this volume. For Interest Rates, Holidays, etc., see Laws.

Town and County. ▲County Seats. 12 Fed. Res. Dist. ⌊ Los Angeles Br.	●Mem. A.B.A. ¤New §State †Priv. ‡Mem. State B. Ass'n. [Estab. ◆Fed. Res. Depts: T-Trust B-Bond d-Safe Dep. ⓢSav. $Last Sale % Div.	President.	Vice-President.	Cashier.	Ass't Cashier.	Liabilities. Paid-up Capital	Surplus and Profits	Deposits	Other Liabilities	Resources. Loans and Discounts	Bonds and Securities	Miscellaneous	Cash & Exchanges, Due from Banks	Principal Correspondents.
Santa Paula ..6300 ⌊ Ventura N 13	**BANK OF ITALY** **NATL. TR. & SAVGS. ASSN.** 90-1154 ⓢT‡'04	M. L. STECKEL, *Ch. Adv. Bd.* **State-wide servi** **Direct your clie** **Quick returns o**	W. L. RAMSEY, *V. Ch. Adv. Bd.* **ce in California.** **nts to us.** **n collections.**	GEO. W. TIGHE, *V.P.*	B. F. LUNDEEN, *Mgr.*	$ 50 000 000	$ 55 756 630							N. Park, N.Y.; N. Bk. Rep., Chi. For other correspondents see Head Office, San F.
" ------ "	**LOS ANGELES-** **FIRST NATIONAL** **TRUST & SAVINGS BANK**	(90-400-84) **Santa Paula Branch** ⓢT◆‡'24: C. C. Teague, *V. P.*; A. F. Walden, *V. P. and Mgr.*; R. E. Cowden, M. G. MacMurray, and L. D. Webster, *A. Mgrs.*				(*See He*	*ad Office.*	*Los An*	*geles, Ca*	*lif.*) -----	———	———	———	
						FOR C	**OMPLE**	**TE REP LOS AN**	**ORT SE GELES.**	**E HEAD**	**OFFIC**	**E**		
▲**Santa Rosa** 10,200 Sonoma H 4	***AMERICAN TRUST COMPANY** $600-16⅔% ◆ 90-196 T◆‡'54	----------	R. M. Cook, *V. P. and Mgr.*	----------	H. B. Fetch H. S. Chase R. R. Emery	(Santa	Rosa Br	anch.	*See Head*	*Office, Sa*	*n Franci*	*sco, Cali*	*f.*)	
" ------ "	**BANK OF AMERICA OF CALIFORNIA** 90-201 dBⓢT◆‡$'67 (*Succeds First National Bank*)	----------	H. E. BLACK, *Ch. Adv. Bd.*	LEON L. HERRICK, *Mgr.*	FRED A. CASSANI, *A. Mgr.*	(Santa	Rosa Br	anch.	*See Hea*	*d Office,*	*Los An*	*geles, C*	*alif.*)	Bk. of Am. N. A. and Chase, N., N. Y.; Cont. Ill. Bk. & Tr. Co., Chi.
							RESOU	**RCES O**	**VER 400**	**MILLI**	**ONS.**			
" ------ "	***BANK OF ITALY** **NATL. TR. & SAVGS. ASSN.** 90-198 ⓢT◆‡'90	---------- ---------- ---------- **State-wide serv** **Direct your clie** **Quick returns o**	JOS. T. GRACE, *V. P. in Charge* **ice in California.** **nts to us.** **n collections.**	G. E. MURDOCK *A. V. P.* GEO. R. CADAN, *A. V. P.*	GEO. W. PALMER ORSON H. REEVE A. J. BETTINI	50 000 000	55 756 630							Bk. of Am. N. A., **N. Y.**; N. Bk. Rep., **Chi.** **For other correspondents see Head Office, San F.**
						(Santa	Rosa Br	anch.	*See Head O*	*ffice, San*	*Francisc*	*o, Calif.*)		
" ------ "	*Exchange Bank ..dⓢ◆‡$'90 $150-6% 90-158 *par* 100	F. P. Doyle J. W. Clark, *V. P.*	J. R. Williams F. J. Pool J. R. Edwards	A. J. LeBaron W. T. Locke, *A. C.*	W. C. Watson C. W. Reinking	200,000	338,080	$3 481 760	$ 25,820	$2 594 210	$ 656,050	$ 358,240	$ 437,160	N. City, N. Y.; Cont. Ill. Bk. & Tr. Co., Chi.; A. & L. P. N. and W. F. & Un. Tr. Co., San F.; Calif. N., Sac.
" ------ "	Santa Rosa Clearing House (*Members indicated by a* ★)	Frank P. Doyle	R. M. Cook	B. B. Morrow, *Sec. and Tr.*										
San Ysidro ...1500 ⌊ San Diego R 18	Border Bank .....dBⓢ◆‡$'26 $155 *par* 100 90-1169	F. R. Bickell	Baron Long	H. W. Sperbeck	P. Abadie	50,000	11,030	445,860	14,430	200,890	207,810	57,360	55,280	N. Park, N. Y.; Southern Tr. Br. of Bk. of Italy N. Tr. & Sav. Assn., San Diego; W. F. Bk. & Un. Tr. Co., San F.
Saratoga.....519 **Santa Clara J 6**	**AMERICAN TRUST COMPANY** $600-16⅓% ◆90-808 ⓢT◆‡'24	----------	----------	E. Lanphear, *Mgr.*	----------	(Sarato	ga Bran	ch. *See*	*Head Offi*	*ce, San F*	*rancisco,*	*Calif.*)	———	
Saticoy .....520 ⌊ Ventura O 13	**LOS ANGELES-** **FIRST NATIONAL** **TRUST & SAVINGS BANK** 90-715-86 ⓢT◆‡'24	----------	W. H. DUVAL	R. E. KUHNS, *Mgr.*	----------	(*Saticoy Branch. See Head Office, Los Angeles, Calif.*)								
						FOR COMPLETE REPORT SEE HEAD OFFICE LOS ANGELES.								

LOS ANGELES - PASADENA
SAN FRANCISCO - SAN DIEGO
WILLIAM R. STAATS CO.
PACIFIC COAST SECURITIES
BOUGHT — SOLD — QUOTED

Digitized for FRASER
https://fraser.stlouisfed.org/
Federal Reserve Bank of St. Louis

Town and County. ▲County Seats. 12 Fed. Res. Dist. ⌊ Los Angeles Br.	●Mem. A.B.A. ²New §State †Priv. ‡Mem. State B. Ass'n. [Estab. ◆Fed. Res. Depts: T-Trust B-Bond d-Safe Dep. ⓢSav. $Last Sale %Div.	President.	Vice-President.	Cashier.	Ass't Cashier.	Liabilities. Paid-up Capital	Surplus and Profits	Deposits	Other Liabilities	Resources. Loans and Discounts	Bonds and Securities	Miscellaneous	Cash & Exchanges, Due from Banks	Principal Correspondents.
Sausalito ....3500 **Marin** D 16	**AMERICAN TRUST COMPANY** $600–16% ◆ 90–663 ⓢ⌊•‡$'54	----------	----------	C. D. Owen, *Mgr.*	F. D. Linsley, *A. Mgr.*	(Sausal	ito Bra	nch.	*See Head*	*Office, Sa*	*n Franci*	*sco, Calif*	.)	
" ____ "	**BANK OF ITALY NATL. TR. & SAVGS. ASSN.** 90–1110 ⓢ⌊•‡'04	M. T. Ygnacio, *V. Ch. Adv. Bd.* **State-wide serv Direct your clie Quick returns o**	---------- **ice in California. nts to us. n collections.**	**R. D. NICHOLS,** *Mgr.*	----------	$ 50 000 000 (Sausal	$ 55 756 630 ito Bra	---------- nch.	---------- *See Head*	---------- *Office, Sa*	---------- *n Franci*	---------- *sco, Calif*	---------- .)	Bk. of Am., N. A., N. Y.; N. Bk. Rep., Chi. For other correspondents see Head Office, San F.
Sawtelle .....5031 ⌊ **Los Angeles** Q 2	**BANK OF ITALY NATL. TR. & SAVGS. ASSN.** 90–1006 ⓢ⌊•‡'04	---------- **State-wide serv Direct your clie Quick returns o**	**L. S. LASATER,** *Mgr.* ---------- **ice in California. nts to us. n collections.**	----------	**M. O. BANOWETZ**----	50 000 000 (Sawtel	55 756 630 le Bran	---------- ch. *See*	---------- *Head Offi*	---------- *ce, San F*	---------- *rancisco,*	---------- *Calif.)*	----------	Guaranty Tr. Co., N. Y.; Union Tr. Co., Chi. For other correspondents see Head Office, San F.
" ____ "	**CALIFORNIA BANK** 90–402 ⓢ•‡$'04	---------- **All Banking ma**	---------- **tters promptly h**	**B. M. Power, *Mgr.*** **andled.**	H. T. Robinson, *Pro. Mgr.*	4,500,000 Sawtell	3,340,650 e Branc	---------- h. (*See*	---------- *Head O*	---------- *ffice, Los*	---------- *Angeles,*	---------- *Calif.)*	----------	N. City, N. Y.; Union Tr. Co., Chi.; Balt. Tr. Co., Balt.; 1st N., Pitt.; Bk. of Calif. N. A., San F.
" ____ "	**SECURITY TRUST & SAVINGS BANK** ◆90–403 ⓢ⌊•‡$'06	----------	----------	F. L. Slusher, *Mgr.*	J. F. Ringer, *A. Mgr.*	(*See He*	*ad Office,*	*Los An*	*geles, Cal*	*if.)*	----------	----------	----------	Chase N., N. Y.; Wells Fargo Bk. & Un. Tr. Co., San F.
Scotia.....2024 **Humboldt**, D 1	First National Bank d ⓢ•‡'10 $256–30% 90–664 *par* 100	W. M. Nelson -----	A. S. Murphy ----	E. P. McKenzie----	J. M. McCall -----	60,000	99,010	$1 090 210	$ 59,000	$ 628,610	$ 539,050	$ 9,750	$ 130,810	**N. Park, N.Y.; Crocker 1st N., San F.;** Bk. of Eureka, Eureka.
Seal Beach ...1500 ⌊ **Orange** R 5	California State Bk. d ⓢ‡$'22 $105 *par* 100 90–1022	**W. D. Miller** -----	**J. C. Ord**.. ---------- **J. J. Denni**	C. A. Miller -----	----------	25,000	6,250	221,880	----------	104,870	75,010	17,930	55,310	**Cal. N., Long Beach;** Bk. of Am. of Calif. Sav. and Bk. of Italy N. Tr. & Sav. Assn., Los A.
Sebastopol... 2100 **Sonoma** H 4	Analy Savings Bk. . d ⓢ•‡$'04 $150–8% 90–468 *par* 100	**A. B. Swain** -----	A. F. Cochran ---- H. B. Fuller	**H. B. Fuller**---- Thomas Silk, *A. C.*	**E. L. Maddocks**---- L. M. Petersson	50,000	40,390	686,670	----------	471,310	195,600	68,870	41,270	Anglo & Lon. Paris N., San F.
" ____ "	First National Bank---- •‡'92 $140–8% 90–469	**W. W. Monroe** ---	G. P. McNear -----	E. N. Paulson-----	**G. E. Burch**----- J. H. Caniff	100,000	36,270	574,660	25,000	359,800	236,770	37,660	101,690	**Chase N., N. Y.; Bk. of Cal. N. A., San F.**
" ____ "	**Sebastopol Nat'l Bk.** . ⓢ•‡'18 $150–8% 90–872 *par* 100	**A. B. Swain**-----	A. F. Cochran ---- H. B. Fuller	**H. B. Fuller**---- Thomas Silk, *A. C.*	**E. L. Maddocks**---- L. M. Petersson	50,000	71,590	668,310	50,000	462,890	167,980	18,660	190,350	**N. Park, N. Y.; Anglo & Lon.** Paris N., San F.; Ex., Santa Rosa.
" ____ "	Sebastopol Savings Bk. ⓢ$'09 90–470	**W. W. Monroe** ---	**G. P. McNear**-----	E. N. Paulson-----	G. E. Burch ------- J. H. Caniff	25,000	78,540	691,870	----------	643,800	74,610	29,610	47,380	**Bk. of Cal. N. A., San F.**
Selma.....3500 **Fresno** K 12	**BANK OF ITALY NATL. TR. & SAVGS. ASSN.** 90–427 ⓢ⌊•‡'04	**C. W. CHRISTENSE** **State-wide ser Direct your clie Quick returns**	**N,** *Mgr.* ---------- **vice in California. nts to us. on collections.**	**G. W. GLINES,** *A. Mgr.*	**B. R. BERGSTROM**--- **W. J. JOHNSON**	50 000 000 (Selma	55 756 630 Branch.	---------- *See Head*	---------- *Office, S*	---------- *an Franc*	---------- *isco, Cal*	---------- *if.)*	----------	N. Park, N.Y.; Cont. Ill. Bk. & Tr. Co., Chi. For other correspondents see Head Office, San F.
Shafter .....511 Kern M 12	**BANK OF ITALY NATL. TR. & SAVGS. ASSN.** 90–913 ⓢ⌊•‡'04	---------- **State-wide serv Direct your clie Quick returns o**	---------- **ice in California. nts to us. n collections.**	**W. E. ROSE,** *Mgr.*---	----------	50 000 000 (Shafte	55 756 630 r Branc	---------- h. *See H*	---------- *ead Offic*	---------- *e, San Fr*	---------- *ancisco,*	---------- *Calif.)*	----------	N. Park, N.Y.; Cont. Ill. Bk. and Tr. Co., Chi. For other correspondents see Head Office, San F.
Sherman..... ⌊ **Los Angeles** O 15	(*See West Hollywood*)													
Sierra Madre.4100 ⌊ **Los Angeles** P 5	**Sierra Madre Savings Bank** 90–606 d ⓢ•‡$'22	**H. E. Allen**-----	C. S. Kersting-----	**W. H. Ingraham** --	**M. F. Seeley** -----	45,000	45,730	660,860	2,230	464,100	171,530	29,800	88,400	**N. City, N. Y.;** Los A.-**1st N. Tr. & Sav., Los A.; Secur. Tr. & Sav., Pasadena.**
Smith River...645 **Del Norte** B 2	*Smith River Bank* ----------	(*Consolidated with B*	*ank of Italy Nationa*	*l Trust & Savings A*	*ss'n, Del Norte Co*	*unty Bra*	*nch, Cres*	*cent City*	*, Calif.)*					

LOS ANGELES - PASADENA
SAN FRANCISCO - SAN DIEGO
WILLIAM R. STAATS CO.
PACIFIC COAST SECURITIES
BOUGHT — SOLD — QUOTED

Town and County. ▲County Seats. 12 Fed. Res. Dist. ⌊Los Angeles Br.	●Mem. A.B.A. ⁿNew §State †Priv. ‡Mem. State B. Ass'n. [Estab. ◆Fed. Res. Depts: T-Trust B-Bond d-Safe Dep. ⓢSav. $Last Sale %Div.	President.	Vice-President.	Cashier.	Ass't Cashier.	Liabilities. Paid-up Capital	Surplus and Profits	Deposits	Other Liabilities	Resources. Loans and Discounts	Bonds and Securities	Miscellaneous	Cash & Exchanges, Due from Banks	Principal Correspondents.
Solana Beach....56 ⌊ San Diego Q18	Bank of America of California 90-1141 dBⓢT●‡§'67 *(Succeeds San Diego State Bank)*			Wall Godfrey, *Mgr.*	James R. Simms, *A. Mgr.*	(*Solana*	*Beach B*	*ranch.*	(*See Hea*	*d Office, Los Ange*	*les, Calif.*)			Bk. of Am. N. A. and Chase N., N. Y.; Cont. Ill. Bk. & Tr. Co., Chi.
Soledad.....500 **Monterey K8**	**BANK OF ITALY** **NATL. TR. & SAVGS. ASSN.** 90-746 ⓢT●‡'04	**State-wide serv ice in California. Direct your clie nts to us. Quick returns o n collections.**			**P. H. SMITH,** *A. C. and A. Tr. Off.*	$ 50 000 000 (Soled	$ 55 756 630 ad Bran	ch. *Se*	*e Head O*	*ffice, San*	*Francisc*	*o, Calif.*)		N. Park, N. Y.; Cont. Ill. Bk. & Tr. Co., Chi. For other correspondents see Head Office, San F.
Solvang.....312 ⌊ Sa. Barbara N10	**Santa Ynez Valley Bank** $150-10% *par* 100 90-772 ⓑ‡§'13	Harald Harkson...	P. B. Montanaro...	Soren Madsen.....		25,000	16,200	$ 330,120		$ 235,590	$ 51,030	$ 30,930	$ 53,780	N. City, N. Y.; Crocker 1st N., San F. and Santa Barbara.
Sonoma.....1001 **Sonoma H4**	**AMERICAN TRUST COMPANY** $600-16% ◆ 90-754 T●‡§'54	F. M. Burris, *Mgr.*	J. A. Baccaglio, *A. Mgr.*		R. J. Pagani R. R. Emery	(Sonom	a Branc	h. *See H*	*ead Office*	*, San Fr*	*ancisco,*	*Calif.*)		
" ..... "	**BANK OF ITALY** **NATL. TR. & SAVGS. ASSN.** 90-667 ⓢT●‡'04	**State-wide serv ice in California. Direct your clie nts to us. Quick returns o n collections.**		E. A. BOYE.....	A. CENCIO.....	50 000 000 (Sonom	55 756 630 a Branc	h. *See*	*Head Offi*	*ce, San F*	*rancisco,*	*Calif.*)		Bk. of Am. N. A., N. Y.; Cont. Ill. Bk. & Tr. Co., Chi. For other correspondents see Head Office, San F.
▲**Sonora**.....1900 **Tuolumne H10**	First National Bank dⓢ●‡'04 $175-10% *par* 100 90-414	Geo. W. Johnson..	C. H. Segerstrom..	C. H. Segerstrom.. W. E. Burden, *A.Cash.*	G. A. Griffin..... R. F. Odgers Kate S. Oneto	150,000	168,110	2,947,930	$ 141,710	1,670,690	1,047,560	87,000	602,510	**N. City, N. Y.**; Cont. Ill. Bk. & Tr. Co., Chi.; **Crocker 1st N., San F.**
" ..... "	**MOTHERLODE NATIONAL BANK** 90-765 *(Succeeds Jamestown National, Jamestown, Calif.*	W. L. HOOD.....	EDWIN L. FORSTER-- A. SOLARI	A. J. GIOVANNETTI --		25,000 (*Affiliate*	7,340 *d with Ba* *Los Ange*	145,440 *nk of Am* *les, Calif*	..... *erica of C* .)	83,120 *alifornia*	56,120 *See He*	22,280 *ad Office,*	16,280	Bk. of Am. N. A. and Chase N., N. Y.; Cont. Ill. Bk. & Tr. Co., Chi.; Bk. of Am. of Calif., San F. and Los A.
" ..... "	Tuolumne County Bank *par* 100 90-413 ⓐ‡§'98	**Geo. W. Johnson..**	C. H. Segerstrom..	**C. H. Segerstrom.. G. A. Griffin, *A. C.***	**W. E. Burden**..... R. F. Odgers	75.000	89,090	1,071,450	.....	934,590	173,150	.....	127,800	**Crocker 1st N., San F.**
Southgate.....7500 ⌊ Los Angeles O15	Firestone Park State Bank 90-1299 dⓢ§'28	S. M. Dudlext	F. J. Theriot..... J. J. Craig	J. V. Hogan.....	L. F. Sandschulte-- Mildred Deslit	50,000	9,150	211,210	4,310	120,810	35,430	12,160	106,280	Chatham Phenix, N. Y.; W. F. Bk. & Un. Tr. Co., San F.; Pac. N., Los A.
" ..... "	South Gate National Bank $150-*par* 100 90-1145 dⓢ●‡'25	O. E. McCartney..	Otis Fry.....	A. F. Ullrich	J. J. Smith	50,000	7,370	558,000	.....	231,520	238,580	41,370	103,910	Chase N., N.Y.; Bk. of Italy N. Tr. & Sav. Assn., Los A.; Crocker 1st N., San F.
So. Pasadena13,300 ⌊ Los Angeles O15	**BANK OF AMERICA OF CALIFORNIA** 90-1043 dBⓢT●‡§'67 *(Succeeds First National Bank)*	.....	O. R. CLANTON, *Mgr.*	L. N. ACKERSON, *A. Mgr.*	G. C. GRAHAM, *Pro.-Mgr.*	South P RESOU	asadena RCES O	Branch. VER 40	(*See He* 0 MILL	*ad Offic* ION.	*e, Los A*	*ngeles,*	*Calif.*)	Bk. of Am. N. A. and Chase N., N. Y.; Cont. Ill. Bk. & Tr. Co., Chi.
" ..... "	**SECURITY TRUST & SAVINGS BANK** ◆ 90-265 ⓢT●‡§'04	.....	C. M. Church, *V. P. and Mgr.*	D. L. Brainerd, *A Mgr.*	R. W. Meathering-ham, *A. Sec.*	.....	.....	2,909,460 (*See Hea*	(*Local D* *d Office,*	*eposits)* *Los An*	.....	.....	.....	**Chase N., N. Y.**; Wells Fargo Bk. & Union Tr. Co., **San F.**
" ..... "	South Pasadena Nat'l Bk. $130-*par* 100 90-1156 dⓢ●‡'25	F. S. Burgess ..... F. H. Gates, *Ch. of Bd.*	Ralph Arnold ..... R. Roberts G. G. Hoag	W. L. Parslow.....	E. R. Gilmore	100,000	6,230	778,570	27,000	456,130	343,450	34,340	77,890	N. City, N. Y.; Los A.-1st N. Tr. & Sav., Los A.; 1st N., Pasadena.
South San Francisco.....5900 **San Mateo F17**	**BANK OF ITALY** **NATL. TR. & SAVGS. ASSN.** 90-1080 ⓢT●‡'04	**G. W. HOLSTON,** *Ch. Adv. Bd.* **State-wide serv ice in California. Direct your clie nts to us. Quick returns on collections.**		P. LAURENZI, *A. Mgr.*	.....	50 000 000 (South	55 756 630 San Fra	nelsco	Branch.	*See Hea*	*d Office,*	*San Fra*	*ncisco, Calif.*)		N. Park, N. Y.; N. Bk. Rep., Chi. For other correspondents see Head Office, San F.
" ..... "	**Bank of So. San Francisco** $160-8% 90-669 dBⓑ●‡§'05 *par* 100	I. H. Potter, *Ch. of Bd. and Pres*	H. L. Haaker ..... S. Lombardi	E. N. Fourcans....	.....	150,000	123,660	2,239,200	75,000	1,314,940	930,880	81,480	260,540	**Irv. Tr., N. Y.; 1st N., Chi.; Am. Tr., San F.**
St. Helena....1600 **Napa H5**	**BANK OF AMERICA OF CALIFORNIA** *(Succeeds United Security Bk. & Tr. Co.)* 90-438 dBⓢT●‡§'67	.....	.....	P. R. ALEXANDER, *Mgr.*	G. P. KETTLEWELL, *A. Mgr.*	(St. Hel RESOU	ena Bra RCES O	nch. *Se* VER 40	*e Head* 0 MILL	*Office,* IONS.	*Los An*	*geles, C*	*alif.*)	Bk. of Am. N. A. and Chase N., N. Y.; Cont. Ill. Bk. & Tr. Co., Chi.
" ..... "	**BANK OF ITALY** **NATL. TR. & SAVGS. ASSN.** 90-437 ⓢT●‡'04	**C. H. GREENFIELD,** *Ch. Adv. Bd.* **State-wide serv ice in California. Direct your clie nts to us. Quick returns on collections.**	.....	L. G. CLARK, *Mgr.*...	J. J. BRUSH.....	50 000 000 (St. Hel	55 756 630 ena Bra	nch. *Se*	*e Head O*	*ffice, San*	*Francis*	*co, Calif.*		Bk. of Am. N. A., N. Y.; Cont. Ill. Bk. & Tr. Co., Chi. For other correspondents see Head Office, San F.

LOS ANGELES - PASADENA
SAN FRANCISCO - SAN DIEGO
WILLIAM R. STAATS CO.
PACIFIC COAST SECURITIES
BOUGHT — SOLD — QUOTED

Digitized for FRASER
https://fraser.stlouisfed.org/
Federal Reserve Bank of St. Louis

Town and County. ▲County Seats. 12 Fed. Res. Dist. ⌊ Los Angeles Br.	●Mem. A.B.A. ⁿNew §State †Priv. ‡Mem. State B. Ass'n. [Estab. ◆Fed. Res. Depts: T-Trust B-Bond d-SafeDep. Ⓢ Sav. $LastSale%Div.	President.	Vice-President.	Cashier.	Ass't Cashier.	Liabilities. Paid-up Capital	Surplus and Profits	Deposits	Other Liabilities	Resources. Loans and Discounts	Bonds and Securities	Miscellaneous	Cash & Exchanges, Due from Banks	Principal Correspondents.
▲Stockton...49,200 San Joaquin H 8	**BANK OF AMERICA OF CALIFORNIA** 90-107 dⒷⓈT●‡$'67 (*Succeeds United Security Bk. & Tr. Co.*)	----------	JOHN M. PERRY, *V. P. and Mgr.* A. J. ZITLAU, *V. P. and A. Mgr.*	----------	R. W. COLE G. A. BAKER G. S. FINKBOHNER, *A. Tr. Off. and A. Cash.*	(Stockton Branch RESOURCES				office, Los Angeles, Calif.)				Bk. of Am. N. A. and Chase N., N. Y.; Cont. Ill. Bk. & Tr. Co. and Union Tr. Co., Chi.
" ------ "	***BANK OF ITALY NATL. TRUST AND SAVINGS ASSN.** $540-18% 90-104 dⒷⓈT●‡'04	(90-104) Stockton Branch●: R. B. TEEFY, *V. P. in Charge;* F. A. FERROGGIARO, *Vice-President;* L. J. ROSSI, A. J. BONA, THOS. B. GOUGH, L. M. WESTPHAL, S. L. GHIGLIERI *and* J. W. McHUGH, *Asst. Cashiers.* (90-109) Commercial & Savings Bank Branch●: A. D. ROTHENBUSH, *V.P.;* JOHN RAGGIO, W. H. LYONS AND E. J. WAITE *Asst. Mgrs.* L. BACIGALUPI *and* L. C. SCHWARTZ, *Asst. Cashiers.* (90-1192) East Side Branch●: W. J. ARMANINO, *Mgr.*; E. P. PEIRANO, *A. Mgr.*				$ 50 000 000 (See Head Office, San Francisco.)	$ 55 756 630						Bk. of Am., N. A., N. Y.; Cont. Ill. Bk. & Tr. Co., Chi. For other correspondents see Head Office, San F.
" ------ "	*First National Bank $250-10% 90-105 dⒷⓈT●‡'73	Percy T. Cleghorn	W. B. Nutter J. E. Henry	F. A. Cramblitt	J. W. Brown	200,000	635,230	$2 445 080	$ 79,250	$1 250 310	$1 446 380	$ 81,110	$ 581,750	1st N., N. Y. and Chi.; Crocker 1st N., Am. Tr. Co. and Bk. of Calif. N. A., San F.
" ------ "	Stockton Morris Plan Co.●'17 $180-8% 90-111	J. M. Perry	C. G. Wakefield E. B. Fuld, *V. P. and Mgr.*	Chas. Finkbohner, *Tr.*	A. B. Ellis, *Sec.*	50,000	40,570	414,500 *Inv. Cert.*	18,530	476,150	----------	7,430	40,020	
" ------ "	***STOCKTON SAV. & LOAN BANK** $175-5% *par* 100 90-103 dⒷⓈT●‡$'67	E. L. WILHOIT, *Ch. of Bd. and Pres.*	T. E. CONNOLLY	R. L. EBERHARDT, *A. V. P. and Cash.* J. F. McCLORY, *Sec.* C. G. GRUNSKY, *Tr. Off.*	J. F. McCLORY O. H. RITTER A. N. DRAPER P. S. SMITH W. T. LEWIS	1,000,000	762,320	8,233,800	10,360	7,387,450	1,392,840	366,460	859,720	Bk. of N. Y. & Tr., N. Y.; Cont. Ill. Bk. & Tr. Co., Chi.; Los A.-1st N. Tr. & Sav. and Cal., Los A.; Bk. of Cal. N. A., W. F. Bk. & Un. Tr., and A. & L. P., San F.; Cap. N., Sac.; Cent. N., Oakland.
		General Bank ing business tra First and large st Bank in the Sa Collections giv en careful atten		n Joaquin Valley. tion.										
" ------ "	*Union Safe Deposit Bk. 6% 90-108 Ⓢ●‡$'06	E. C. Stewart	J. A. Plummer	C. E. Stewart	E. E. Cramer, *Sec.*	310,000	73,420	1,663,510	----------	1,085,620	427,950	351,650	181,710	N. Park, N. Y.; Cont. Ill. Bk. & Tr. Co., Chi.; Crocker 1st N., San F.
" ------ "	Stockton Clearing House (*Members indicated by a**)	E. L. Wilhoit	----------	L. M. Westphal, *Sec*	----------	----------	----------	----------	----------	----------	----------	----------	----------	
Strathmore...262 Tulare K12	**LOS ANGELES-FIRST NATIONAL TRUST & SAVINGS BANK** 90-804-82 ⓈT‡'23	----------	CHESTER DOWELL	D. H. EDWARDS, *Mgr.*	----------	(Strathmore Branch FOR COMPLETE REPORT SEE			See Head	d Office, Los Angeles, Calif.) HEAD OFFICE, LOS ANGELES.				
Suisun City...819 Solano A21	**BANK OF AMERICA OF CALIFORNIA** 90-530 dⒷⓈT●‡$'67 (*Succeeds United Security Bk. & Tr. Co.*)	----------	----------	ARTHUR GARBEN, *Mgr.*	H. JENSON, *Pro-Mgr.*	(Solano County Branch. See Head RESOURCES OVE				d Office, Los Angeles, Calif.) R 400 MILLIONS.				Bk. of Am. N. A. and Chase N., N. Y.; Cont. Ill. Bk. & Tr. Co., Chi.
" ------ "	Bank of Suisun National Association 90-529 dⓈ●‡'76 $420-20% *par* 100	R. D. Robbins, Jr.	F. S. Jones	P. E. Mertz	C. E. Torp J. W. Kinloch	100,000	239,560	1,743,870	----------	1,030,300	733,970	56,130	263,010	Chase N. and N. City, N. Y.; Cont. Ill. Bk. & Tr. Co., Chi.; A. & L. P. N. and Am. Tr. Co., San F.; Cal. N., Sac.
Sunnyvale...2100 S. Clara H22	**BANK OF ITALY NATL. TR. & SAVGS. ASSN.** 90-672 ⓈT●‡'04	State-wide service in California. Direct your clients to us. Quick returns on collections.		C. C. SPALDING, *Mgr. and A. Tr. Off.*	C. H. FOREHAND, *A. Mgr.*	50 000 000 (Sunnyvale Branch. See Head Office, San Francisco, Cal.)	55 756 630							N. Park, N. Y.; Union Tr. Co., Chi. For other correspondents see Head Office, San F.
▲Susanville...1600 Lassen D10	**BANK OF AMERICA OF CALIFORNIA** 90-739 dⒷⓈT●‡$'67 (*Succeeds Lassen Industrial Bank*)	JULES ALEXANDER, *Mgr.*	G. H. TAYLOR, *A. Mgr*	H. HANCOCK, *Pro.-Mgr.*	R. O. NORTH, *Pro.-Mgr.*	(Susanville Branch. See Head RESOURCES OVE				Office, Los Angeles, Calif. R 400 MILLIONS.				Bk. of Am. N. A. and Chase N., N. Y.; Cont. Ill. Bk. & Tr. Co., Chi.
" ------ "	Bank of Lassen County $119-6-7% 90-673 dⓈ●‡$'92 *par* 100	F. E. Humphrey	C. B. Clark J. B. Spalding	C. H. Bridges, *V. P. and Cash.*	N. G. Mathews, *Asst. Cash. & Sec.* C. M. Hall	200,000	52,870	1,532,910	20,000	959,080	464,380	95,800	286,520	Chem. N., N. Y.; 1st. N., Chi.; Bk of Cal. N. A. and W. F. Bk. & U. Tr., San F.
Sutter Creek...927 Amador H8	Bank of Amador Co. ‡$'09 90-674	(Branch)	----------	C. L. Culbert	F. J. Payne	(See Head Office, Jackson, Calif.)								Crocker 1st N., San F.

LOS ANGELES - PASADENA
SAN FRANCISCO - SAN DIEGO
WILLIAM R. STAATS CO.
PACIFIC COAST SECURITIES
BOUGHT — SOLD — QUOTED

Town and County. ▲County Seats. 12 Fed. Res. Dist. ⌊ Los Angeles Br.	●Mem. A.B.A. ⁿNew §State †Priv. ‡Mem. State B. Ass'n. [Estab. ◆Fed. Res. Depts: T-Trust B-Bond d-SafeDep. ⓢSav. $LastSale%Div.	President.	Vice-President.	Cashier.	Ass't Cashier.	Liabilities. Paid-up Capital	Surplus and Profits	Deposits	Other Liabilities	Resources. Loans and Discounts	Bonds and Securities	Miscellaneous	Cash & Exchanges, Due from Banks	Principal Correspondents.
Taft 5900 Kern M12	**BANK OF AMERICA OF CALIFORNIA** 90-870 dⓑⓢ⊺•‡$'67 (*Succeeds United Security Bk. & Tr. Co.*)	----------	H. E. CLARK, *Mgr.*	H. J. CROSSAN, *A. Mgr.*	E. C. LAWTON, *A. Mgr.*	(Taft Branch. See Head Office, RESOURCES OVER 400 MILLIONS. Los Angeles, Calif.)								Bk. of Am. N. A. and Chase N., N. Y.; Cont. Ill. Bk. & Tr. Co., Chi.
" ----- "	**BANK OF ITALY NATL. TR. & SAVGS. ASSN.** 90-708 ⓑ⊺•‡'04	State-wide service in California. Direct your clients to us. Quick returns on collections.		J. D. CRONAN, *Mgr.*	J. L. BYRNE	$ 50 000 000 (Taft Branch. See Head Office, San Francisco, Cal.)	$ 55 756 630							Gty. Tr. Co., N.Y.; Cont. Ill. Bk. & Tr. Co., Chi. For other correspondents see Head Office. San F.
" ----- "	**State Bank of Taft** ⓑ•‡$'22 $140 90-1028	H. H. Pursel	H. F. Owen	Jas. McKay	E. G. Hoffman	108,100	18,490	$ 763,450	$ 17,600	$ 552,310	$ 125,100	$ 37,710	$ 192,520	N. Y. Tr. Co., N. Y.; W. F. Bk. & U. Tr., San F.; Bk. of Am. of Calif., Los A.
Tehachapi 700 Kern M14	**Bank of Tehachapi** dⓑ•‡$'92 $75-6% *par* 100 90-676	Phil Marx	Albert Ancker	L. M. Denison	----------	35,000	34,590	347,290	5,390	176,140	122,920	13,420	109,790	N. Park and Irv. Tr. Co., N. Y.; Far. & Merch. N., Los A.; A. & L. P. N., San F.
Temecula 325 ⌊ Riverside P18	**First National Bank** d•‡'14 $140-4% *par* 100 90-819	Mahlon Vail	G. A. Burnham Hugo Guenther	Edw. Greenfield	Edith G. Greenfield	25,000	21,250	193,230	1,890	107,130	55,570	10,100	68,570	Han. N., N. Y.; Secur. Tr. & Sav., Los A.; Citiz. N. Tr. & Sav., Riverside.
Temple City 400 ⌊ Los Angeles O16	Temple National Bank d ⓑ'25 $175 *par* 100 90-1143	C. L. Dunham	George Robins	I. M. Duvall	----------	25,000	3,500	155,350	1,340	92,390	22,920	19,910	49,970	Seab. N., Los A.; W. F. Bk. & Un. Tr. Co., San F.
Terminal Island 1046 ⌊ Los Angeles O15	California Bank •$'04 90-1252	----------	----------	E. R. Lindberg, *Mgr.*	L. N. Libby, *Pro.-Mgr.*	4,000,000	3,273,930	(Terminal Island Branch, Los Angeles, Calif.)						N. City, N. Y.; Un. Tr. Co., Chi.; Balt. Tr. Co., Balt.; 1st N., Pitt.; Bk. of Calif. N. A., San F.
Terra Bella 165 **Tulare** L13	First National **Bank** ⓑ•⊺'11 90-677	T. M. Gronen	O. P. McCloskey	F. C. Rickey	Inez Gunnison	25,000	21,920	234,420	40,000	118,520	141,490	22,710	38,620	Bk. of Am. of Calif., Los A.; Wells Fargo Bk. & Union Tr. Co., San F.
Thermal 518 ⌊ Riverside P21	**Coachella Valley State Bank** $110 *par* 100 90-953 dⓑ•‡$'21	J. W. Newman	E. E. Black	W. D. Gibbs	C. S. Ward	25,000	2,030	97,700	----------	111,230	500	4,510	8,490	Pan Am. Bk. of Calif. and Los A.-1st N. Tr. & Sav., Los A.
Tiburon 327 Marin D16	**AMERICAN TRUST COMPANY** $600 - 16% ◆ 90-1137 ⓑ⊺‡$'54	----------	----------	C. D. Owen, *Mgr.*	F. D. Linsley, *A. Mgr.*	(Tiburon-Belvedere Branch. See Head Office San Francisco, Calif.)								
Tipton 814 Tulare L12	**BANK OF ITALY NATL. TR. & SAVGS. ASSN.** 90-997 ⓑ⊺•‡'04	State-wide service in California. Direct your clients to us. Quick returns on collections.		A. M. TRAVIS, *Mgr.*	----------	50 000 000 (Tipton Branch. See Head Office, San Francisco, Calif.)	55 756 630							N. Park, N. Y.; Cont. Ill. Bk. & Tr. Co., Chi. For other correspondents see Head Office, San F.
Tomales 410 Marin H4	Bank of America of California 90-678 dⓑⓢ⊺•‡$'67 (*Succeeds Branch Dairyman's Coast Bank*)	----------	----------	F. S. Shimian, *Mgr.*	Frances M. Comalli, *Pro.-Mgr.*	(Tomales Branch. See Head Office, Los Angeles, Calif.)								Bk. of Am. N. A. and Chase N., N. Y.; Cont. Ill. Bk. & Tr. Co., Chi.
Torrance 3500 ⌊ Los Angeles R2	**BANK OF ITALY NATL. TR. & SAVGS. ASSN.** 90-1009 ⓑ⊺•‡'04	State-wide service in California. Direct your clients to us. Quick returns on collections.		J. W. LEECH, *Mgr.*	----------	50 000 000 (Torrance Branch. See Head Office, Los Angeles, Calif.)	55 756 630							Guaranty Tr. Co., N. Y.; Union Tr. Co., Chi. For other correspondents see Head Office, San F.
" ----- "	**First National Bank** dⓑ•‡'13 16% *par* 100 90-800	James W. Post	G. W. Neill	E. C. Nelson	R. J. Deininger G. Satchell	50,000	95,230	1,085,310	50,000	585,710	463,120	67,870	163,850	Han. N., N. Y.; Los A.-1st N. Tr. & Sav., Los A.
Tracy 4200 San Joaquin I7	**AMERICAN TRUST COMPANY** $600-16% ◆ 90-458 ⓑ⊺•‡$'54	----------	----------	Wm. Larsen, *Mgr.*	R. O. Becklund, *A. Mgr.*	(Tracy Branch. See Head Office, San Francisco, Calif.)								
" ----- "	**BANK OF ITALY NATL. TR. & SAVGS. ASSN.** 90-459 ⓑ⊺•‡'04	A. GRUNAUER, *Ch. Adv. Bd.* State-wide service in California. Direct your clients to us. Quick returns on collections.		A. R. ARNOLD, *Mgr. and A. Tr. Off.*	L. O. STARK G. S. SELNA T. O. MOORE	50 000 000 (Tracy Branch. See Head Office, San Francisco, Calif.)	55 756 630							N. Park, N. Y.; Union Tr. Co., Chi. For other correspondents see Head Office, San F.

LOS ANGELES - PASADENA
SAN FRANCISCO - SAN DIEGO
WILLIAM R. STAATS CO.
PACIFIC COAST SECURITIES
BOUGHT — SOLD — QUOTED

Digitized by https://fr... Federal Reserve Bank of St. Louis

Number under Name of Bank is the New Transit Number given to each bank in U. S. exclusively by The Rand-McNally Bankers' Directory, under the authority of The American Bankers Ass'n.

CALIFORNIA—Continued

Non-Bank Towns with Nearest Banking Point (Indexed Acces.), Lawyers, Laws (indexed) in back of this volume. For Interest Rates, Holidays, etc., see Laws.

Town and County. ▲County Seats. 12 Fed. Res. Dist. ⌊Los Angeles Br.	●Mem. A.B.A. ?New §State †Priv. ‡Mem. State B. Ass'n. [Estab. ◆Fed. Res. Depts: T-Trust B-Bond d-Safe Dep. ©Sav. $Last Sale %Div.	President.	Vice-President.	Cashier.	Ass't Cashier.	Liabilities. Paid-up Capital	Surplus and Profits	Deposits	Other Liabilities	Resources. Loans and Discounts	Bonds and Securities	Miscellaneous	Cash & Exchanges, Due from Banks	Principal Correspondents.
Tranquillity ...165 **Fresno** K10	First National Bank ...d●‡'19 6% *par* 100 90-897	W. J. Williams	F. J. Daniel M. H. Hughes	J. S. Potts	Mary Villanueva	$ 50,000	$ 8,150	$ 349,040	$ 47,850	$ 157,910	$ 159,810	$ 14,160	$ 123,160	Anglo & Lon. Paris N. and Bk. of Italy N. Tr. & Sav. Assn., San F.; 1st N., Fresno.
Truckee .....1525 **Nevada** F10	Bank of America of California 90-1077 dB©T●‡$'67 (*Succeeds Br. Central Bk. of Calif.*)	----------	----------	C. B. White, *Mgr.*	Menia C. Moretta, *Pro.-Mgr.*	(*Truckee Branch. See Head Office, Los Angeles, Calif.*)								Bk. of Am. N. A. and Chase N., N. Y.; Cont. Ill. Bk. & Tr. Co., Chi.
Tujunga .....2020 ⌊**Los Angeles** O14	**Tujunga Valley Bk.** d©●‡'21 $175-8% *par* 100 90-968	**Emil Kirchner**	Geo. C. Buck	H. J. Thomas	P. P. Correll L. C. Shaffer	50,000	10,000	360,000	----------	220,000	100,000	35,000	65,000	Citiz. N. Tr. & Sav., and N. Bk. of Com., Los A.
Tulare .....5300 **Tulare** K12	**BANK OF ITALY** **NATL. TR. & SAVGS. ASSN.** 90-949 B©T●‡'04	----------	W. E. DUNLAP, *Mgr.*	A. C. ROSENTHAL, *A. Mgr.*	L. J. GAVOTTO O. C. RUSH	50 000 000 (Tulare	55 756 630 Branch.	*See Head Office, San Francisco, Calif.*)						N. Park, N. Y.; Cont. Ill. Bk & Tr. Co., Chi. For other correspondents see Head Office, San F.
	State wide serv ice in California. Direct your clie nts to us. Quick returns on collections.													
" ---- "	**LOS ANGELES-** **FIRST NATIONAL** **TRUST & SAVINGS BANK** 90-353-45 B©T●‡'22	L. L. ABERCROMBIE, *V. P. and Mgr.*	CEO. F. GILL	W. P. WILLIAMS, *A. Mgr.*	J. M. ALLEN, *A. Mgr.* E. J. MAHONEY, *For. Mgr.*	(Tulare FO	Branch. R COM	*See Head Office,* PLETE	REPO	*Los Angeles, Calif.)* RT SEE	HEAD	OFFIC	E,	
									LOS AN	GELES				
Turlock .....4500 **Stanislaus** 19	**BANK OF AMERICA** **OF CALIFORNIA** 90-322 dB©T●‡$'67 (*Succeeds Commercial and First National Banks*)	----------	T. B. WHIPPLE, *V. P. and Mgr.*	L. T. BROWN, *A. Mgr.*	W. W. FERGUSON, *A. Mgr.* WALTER MOLINE, *A. Mgr.*	(Turloc	k Branc	h. *See*	*Head Offi*	*ce, Los A*	*ngeles,*	*Calif.)*		Bk. of Am. N. A. and Chase N., N. Y.; Cont. Ill. Bk. & Tr. Co., Chi.,
							RESOU	RCES	OVER	400 MI	LLION	S.		
" ----- "	Peoples State Bank d©●‡$'07 90-446	J. E. Weaver	Claus Johnson	Roy E. Weaver	L. H. Shock H. R. Anderson	110,000	66,930	1,507,520	----------	858,500	438,730	53,130	334,090	Han. N., N. Y.; Cont. Ill. Bk. & Tr. Co., Chi.; Am. Tr. Co. and Bk. of Italy N. Tr. & Sav. Assn., San F.
" ----- "	Security State Bank d©●‡$'22 $135-6% *par* 100 90-992	F. Knudsen A. P. Klintz, *Ch.*	E. A. Malmberg	E. A. Malmberg	F. V. Rajcs	50,000	16,820	459,540	----------	241,400	177,580	5,690	101,730	Han. N., N. Y.; Crocker 1st N. and Pac. N., San F.; Calif.; Los A.
Tustin .....1820 ⌊**Orange** R7	First National Bank ..B©●‡'11 90-725	C. A. Vance	John Dunstan	W. S. Leimberger	----------	50,000	63,630	412,670	50,000	344,220	117,850	18,300	95,920	Han. N., N. Y.; Citiz. N. Tr. & Sav., Los A.
▲**Ukiah** .....2800 **Mendocino** F3	**BANK OF ITALY** **NATL. TR. & SAVGS. ASSN.** 90-405 B©T●‡'04	----------	----------	D. M. GRANT, *Mgr.*	A. D. SCOTT N. TAYLOR	50 000 000 (Ukiah	55 756 630 Branch.	*See Head Office, San Francisco, Calif.*)						Bk. of Am. N. A., N. Y.; Cont. Ill. Bk. & Tr. Co., Chi. For other correspondents see Head Office, San F.
	State wide serv ice in California. Direct your clie nts to us. Quick returns on collections.													
" ----- "	First National Bank d©●‡'74 $160-10% *par* 100 90-404	H. T. Hopper	F. C. Albertson	C. H. Duncan	R. E. Gibson S. E. Mitchell	100,000	84,980	1,247,150	50,000	586,930	563,950	29,700	301,550	Chase N., N. Y.; A. & L. P. N., W. F. Bk. & Un. Tr. Co., and Bk. of Cal. N. A., S. F.; Cal N., Sac.
" ----- "	Sav. Bk. of Mendocino Co. $200-10% *par* 100 d©●‡$'03 90-406	Chas. M. Mannon	J. L. McCracken A. L. Tracy	Wm. Bromley	----------	100,000	86,860	1,449,200	21,130	784,500	622,200	51,770	198,720	N. Bk. Com., N. Y.; Crocker 1st N. and W. F. Bk. & Un. Tr. Co., San F.; Calif. N., Sac.
Upland .....4500 ⌊**San Bernard'o** P8	**BANK OF AMERICA** **OF CALIFORNIA** 90-384 dB©T●‡$'67 (*Succeeds United Security Bk. & Tr. Co.*)	EARL W. PAUL, *V. P.*	R. C. NORTON, *Mgr.*	H. C. MOORE, *A. Mgr.*	F. K. NICHOLS, *Pro.-Mgr.* W. E. O'BRIEN, *Pro.-Mgr.*	(Uplan	d Branc	h. *See*	*Head O*	*ffice, Lo*	*s Angel*	*es, Cali*	*f.)*	Bk. of Am. N. A. and Chase N., N. Y.; Cont. Ill. Bk. & Tr. Co., Chi.
							RESOU	RCES O	VER 400	MILLI	ONS.			
" ---------- "	*First National Bank. B©●‡'06 *par* 100 90-385 (**Members Ontario-Upland Clearing House*)	Chas. V. Barr	A. Podrasnik R. F. Lemon	H. S. Wilson	C. D. DuVall A. S. Barr	50,000	88,430	1,181,370	55,040	536,190	521,700	51,710	265,230	Irv. Tr. Co., N. Y.; Cont. Ill. Bk. & Tr. Co., Chi.; Citiz. N. Tr. & Sav., Los A.; A. & L. P. N., San F.

LOS ANGELES - PASADENA
SAN FRANCISCO - SAN DIEGO
WILLIAM R. STAATS CO.
PACIFIC COAST SECURITIES
BOUGHT — SOLD — QUOTED

TOWN AND COUNTY. ▲County Seats. 12 Fed. Res. Dist. ⌊Los Angeles Br.	●Mem. A.B.A. ⁿNew §State †Priv. ‡Mem. State B. Ass'n. [Estab. ◆Fed. Res. Depts: T-Trust B-Bond d-SafeDep. ⓢSav. $LastSale%Div.	PRESIDENT.	VICE-PRESIDENT.	CASHIER.	ASS'T CASHIER.	LIABILITIES. PAID-UP CAPITAL	SURPLUS AND PROFITS	DEPOSITS	OTHER LIABILITIES	RESOURCES. Loans and Discounts	Bonds and Securities	MISCELLANEOUS	CASH & EXCHANGES, DUE FROM BANKS	PRINCIPAL CORRESPONDENTS.
Upper Lake—520 **Lake F4**	Bank of Upper Lake dⓈ●‡$'21 $120-6% *par* 100 90-965	J. A. Youngreen— R. H. Sneed, *Ch.*	C. H. Green—— Geo. W. Johnson	Marion A. Youngreen, *Cash. and Sec.*	J. A. Youngreen, *Tr.*	$ 25,000	$ 10,470	$ 244,900	——	$ 145,610	$ 88,540	$ 12,800	$ 33,440	Chase N., N. Y.; Am. Tr. Co., San F.; Sav. Bk. of Mendocino Co., Ukiah.
Vacaville—1400 **Solano H6**	**BANK OF ITALY NATL. TR. & SAVGS. ASSN.** 90-473 ⓈT●‡'04	——— **State wide serv Direct your clie Quick returns o**	**C. M. HARTLEY,** *V. P. and Mgr.* **ice in California. nts to us. n collections.**	**E. J. COX,** *A. Mgr.*—	**JAS. R. McCRORY** —	50 000 000 (Vacavi	55 756 630 lle Bran	ch. *See*	*Head Offi*	ce, San F	rancisco,	*Calif.*)		Bk. of Am. N. A., N. Y.; Cont. Ill. Bk. & Tr. Co., Chi. For other correspondents see Head Office, San F.
" ——— "	First National Bk. —dⓈ●‡'10 $225-14% *par* 100 90-474	W. B. Attkisson —	S. P. Dobbins——	M. W. Brazelton —	W. W. Stark —— M. Rago	50,000	52,110	439,670	$ 49,140	202,970	274,890	31,300	81,770	Irv. Tr. Co., N. Y.; Am. Tr. Co., San F.; Calif. N., Sac.
" ——— "	Vacaville Savings Bk. ⓈⓈ●‡$'10 $225-14% *par* 100 90-475	W. B. Attkisson —	S. P. Dobbins——	M. W. Brazelton—	W. W. Stark —— M. Rago	25,000	39,500	487,400	———	388,030	119,250	———	44,620	Am. Tr. Co., San F.; Calif. N., Sac.
Vallejo—23,200 **Solano B19**	**BANK OF AMERICA OF CALIFORNIA** 90-150 dⒷⓈT●‡$'67 (*Succeeds Vallejo Bk. of Sav.*)	T. J. O'HARA, *V. P. and Mgr.*	B. C. BYRNE—— C. F. GEORGE	———	F. C. JACOBS—— L. J. BUSSBOOM	(Vallejo	Branch	. *See H*	*ead Offi*	*ce, Los*	*Angele*	*s, Calif*	.) ——	Bk. of Am. N. A. and Chase N., N. Y.; Cont. Ill. Bk. Tr. Co., Chi.
" ——— "	**BANK OF ITALY NATL. TR. & SAVGS. ASSN.** 90-153 ⓈT●‡'04	——— **State-wide serv Direct your clie Quick returns**	——— **ice in California. nts to us. on collections.**	**L. R. COLEMAN,** *Mgr.*	**J. E. HAMLEN**—— **A. R. LUCHSINGER HARRY F. BUSS**	50 000 000 (First-C	55 736 630 entral o	f Valle	jo Bran	ch. *See*	*Head Offi*	ce, San F	rancisco, *Calif.*)	Bk. of Am., N. A., N. Y.; Cont. Ill. Bk. & Tr. Co., Chi. For other correspondents see Head Office, San F.
" ——— "	**VALLEJO COM'L NATIONAL BANK** 90-154 Ⓢ●'70	T. J. O'HARA——	B. C. BRYNE' C. F. GEORGE	C. F. GEORGE ——	F. C. JACOBS—— L. J. BUSSBOOM	100.000 (*Affiliate* Angele	106,180 *d with B* s, Calif.)	1,799,080 ank of A	5,090 merica of	358,040 Californ	1,124,480 ia. See	99,730 Head Offi	428,090 ce, Los	Bk. of Am. N. A. and Chase N., N. Y.; Cont. Ill. Bk. & Tr. Co., Chi.; Bk. of Am. of Calif., San F. and Los A.
Valley Ford—162 **Sonoma H4**	Bank of America of California 90-680 dⒷⓇT●‡$'67 (*Succeeds Br. Dairyman's Coast Bank*)	———	J. D. Williams—— B. B. Hinshaw	C. A. LeBaron, *Mgr.*	**A. M. J. Badashe,** *A. Mgr.* W. R. Caporgno, *Pro-Mgr.*	(Valley	Ford Br	anch.	See Head	*Office, L*	*os Angel*	*es, Calif.*	) ——	Bk. of Am. N. A. and Chase N., N. Y.; Cont. Ill. Bk. & Tr. Co. Chi.
Van Nuys—4037 ⌊**Los Angeles** P2	**BANK OF ITALY NATL. TR. & SAVGS. ASSN.** 16-195 ⓈT'28	——— **State-wide Serv Direct your clie Quick returns o**	——— **ice in California. nts to us. n collections.**	**I. H. MALIN,** *Mgr.* —	———	50 000 000 (Van N	55 756 630 uys Bra	nch. *Se*	*e Head O*	*ffice, San*	*Francisc*	*o, Calif.*)		Gty. Tr. Co., N. Y.; Cont. Ill. Bk. & Tr. Co., Chi. For other correspondents see Head Office, San F.
" —— "	**CALIFORNIA BK.** 90-728 Ⓢ●‡$'04	——— **All banking ma**	W. E. Chisholm, Jr. *V. P. and Mgr.* **tters promptly ha**	Norb. F. Hargrove, *A. Mgr.* **ndled.**	Geo. M. Keffer, *A. Mgr.*	4,500,000 (Van N	3,340,650 uys Bra	nch. *S*	*ee Head*	*Office, Lo*	*s Angele*	*s, Calif.*)		N. City, N. Y.; Union Tr. Co., Chi.; Balt. Tr. Co., Balt.; 1st N., Pitt.; Bk. of Cal. N. A., San F.
" ——— "	**SECURITY TRUST & SAVINGS BANK** ◆ 90-729 ⓈT●‡$'20	———	———	H. C. Hatterscheid, *Mgr.*	F. N. High, *A. Mgr.*	(*Branch*	*of Los A*	*ngeles, C*	*alif.*) ——	———	———	———	———	Chase N., N. Y.; Cont. Ill. Bk. & Tr. Co., Chi.; W. F. Bk. & Un. Tr. Co., San F.
Venice—23,100 ⌊**Los Angeles** Q2	***BANK OF ITALY NATL. TR. & SAVGS. ASSN.** 90-983 ⓈT●‡'04	——— **State-wide Ser Direct your Cli Quick returns o**	——— **vice in California. ents to us. n collections.**	**H. W. WOODARD,** *Mgr.*	**A. E. GLAD,** *A. Mgr.*	50 000 000 (Venice	55 756 630 Branch	. *See Hea*	*d Office,*	*San Fra*	*ncisco, C*	*alif.*)		Guaranty Tr. Co., N. Y.; N. Bk. Rep., Chi. For other correspondents see Head Office, San F.
" ——— "	***First National Bank** —dⓈ●‡'12 $200 *par* 100 90-733	W. D. Newcomb, Jr.	E. K. Carrier—— F. J. Hefele	E. K. Carrier ——	C. J. Colo—— C. W. Erdlen	50,000	11,000	430,000	——	190,000	155,000	69,200	126,800	N. City, N. Y.; Bk. of Am. of Calif. and Citiz. N. Tr. & Sav., Los A.; W. F. Bk. & Un. Tr. Co., San F.
" ——— "	***LOS ANGELES-FIRST NATIONAL TRUST & SAVINGS BANK** 90-766-63 ⓈT●‡'23	———	**T. H. DUDLEY,** *V. P. and Mgr. Santa Monica Bay Dist.*	**H. HERTEL,** *Mgr.* —	**M. E. ARMITAGE,** *A Mgr.* **MISS D. MURDOCK,** *Escrow Off.*	(Venice	Branch	. *See He*	*ad Office,*	*Los Ang*	*eles, Cal*	*if.*)		
						FOR C	**OMPLE**	**TE REP LO**	**ORT SE S ANGE**	**E HEAD LES.**	**OFFIC**	**E,**		
" ——— "	**Venice Savings Bank** $200 90-681 dⒷⓄ‡$'13	W. D. Newcomb, Jr.	E. K. Carrier——	C. W. Erdlen ——	———	25,000	25,480	416,700	700	323,320	100,320	18,810	25,430	Bk. of Am. of Calif. and Citiz. N. Tr. & Sav., Los A
" ——— "	Washington Commercial & Savings Bank—— dⓈ●‡$'27 90-1206	J. L. Fleming——	C. E. M. Beall ——	A. W. Jensen——	———	50,000	3,000	255,000	34,000	116,000	123,000	42,000	63,000	Han. N., N. Y.; Pac. N. and Bk. of Italy N. Tr. & Sav. Assn., Los A.

*(Member Santa Monica Bay Clearing House)

LOS ANGELES - PASADENA
SAN FRANCISCO - SAN DIEGO
WILLIAM R. STAATS CO.
PACIFIC COAST SECURITIES
BOUGHT — SOLD — QUOTED

Digitized for FRASER
https://fraser.stlouisfed.org/
Federal Reserve Bank of St. Louis

Town and County. ▲County Seats. Fed. Res. Dist. 12 ⌊ Los Angeles Br.	●Mem. A.B.A. ⁿNew §State †Priv. ‡Mem. State B. Ass'n. [Estab. ◆Fed. Res. Depts: T-Trust B-Bond d-Safe Dep. ⓢSav. $Last Sale %Div.	President.	Vice-President.	Cashier.	Ass't Cashier.	Liabilities. Paid-up Capital	Surplus and Profits	Deposits	Other Liabilities	Resources. Loans and Discounts	Bonds and Securities	Miscellaneous	Cash & Exchanges, Due from Banks	Principal Correspondents.
						$	$							
▲Ventura 10,000 ⌊ Ventura O12	**BANK OF ITALY NATL. TR. & SAVGS. ASSN.** 90-342 ⓢT•'04	E. P. FOSTER, *V.P.* State-wide serv	G. W. TIGHE ice in California.	O. AUSTAD, *Mgr.*	J. A. LAGOMARSINO. NEILL BAKER	50 000 000 (Ventur	55 756 630 a Branc	h. *See H*	*ead Offic*	*e, San*	*Francis*	*co, Calif.*	)	Gty. Tr. Co., N. Y.; Cont. Ill. Bk. & Tr. Co., Chi. For other correspondents see Head Office, San F.
" ——— "	First National Bank ●‡'04 $180-8% 90-344 *par* 100	Jos. M. Argabrite	T. S. Newby	Andrew W. Olsen. A. D. Phillips, *A.C.*	P. W. Swain, F. W. Zander	300,000	83,850	$1 458 180	$ 159,620	$ 823,150	$ 625,410	$ 319,470	$ 233,610	Bk. of the Manhattan Co., N.Y.; W. F. Bk. & Un. Tr. Co., San F.; Citiz. N. Tr. & Sav., Los A.
" ——— "	Home Savings Bank d ⓢ‡$'04 $180-8% *par* 100 90-345	Jos. M. Argabrite, *Ch. of Bd. and Pres.*	T. S. Newby	Laverne Spafford.	F. W. Zander	150,000	48,290	1,264,360	159,460	1,114,560	420,130	14,490	72,930	Wells Fargo Bk. & Union Tr. Co., San F.
" ——— "	Union National Bank $160 *par* 100 90-1177 dBⓢT•‡'26	W. H. Duval, T. G. Gabbert, *Ch.*	E. C. Corey, *Exec. V. P.* J. P. Thille	H. M. Walker, Jr.	———	200,000	84,580	905,190	202,060	467,910	728,080	38,770	157,060	Irv. Tr. Co., N. Y.; Cont. Ill. Bk. & Tr. Co., Chi.; Crocker 1st N., San F.; Los A.-1st N. Tr. & Sav., Los A.
Verdugo City ⌊ Los Angeles O15	First National Bank of La Crescenta Valley ⓢ'27 $120 90-1185	Montague Cleeves.	J. Brombacher Henry Biescar	H. A. Baldridge	H. Berg, *Mgr.*	50,000	5,000	160,000	———	45,000	120,000	5,000	45,000	Bk. of Am. of Calif., Los A.
Vernon 2600 ⌊ Los Angeles O15 (*Los Angeles P.O.*)	**BANK OF AMERICA OF CALIFORNIA** 90-848 dBⓢT•‡§'67	———	———	E. A. CARROLL, *Mgr.*	W. M. GUNDER, *A. Mgr.*	(Verno	n Branc RE	h. *See* SOURC	*Head O* ES OVE	*ffice, Lo* R 400 M	*s Angel* ILLION	*es, Cali* S	*f.)*	Bk. of Am. N. A. and Chase N., N. Y.; Cont. Ill. Bk. & Tr. Co., Chi.
" ——— "	*(Succeeds Merchants Nation* First National Bank d ⓢ•‡'19 90-878	*al Tr. & Sav. Bk.)* J. B. Leonis, J. B. Leonis, Jr., *Asst. to Pres.*	J. J. Doyle W. J. Boyle	A. L. Hill	L. M. Gray	25,000	153,120	2,421,050	8,390	1,225,370	865,100	9,710	507,390	N. City, N. Y.; Cont. Ill. Bk. & Tr. Co., Chi.; Bk. of Am. of Calif. and Citiz. N. Tr. & Sav., Los A.; Am. Tr., San F.
Victorville 617 ⌊San Bernard'o N18	First National Bank $212-8% 90-860 dBⓢ•‡'17 *par* 100	J. C. Turner	S. B. Richards C. S. Crain	G. A. Marsh, *Cash. and Mgr.*	H. M. Allen P. B. Marsh	25,000	31,470	423,770	24,400	198,190	200,350	12,200	93,900	Han. N., N. Y.; Citiz. N. Tr. & Sav., Los A.; W. F. Bk. & Un. Tr. Co., San. F.; Am. N., San Bernardino.
▲Visalia 7300 Tulare K12	**BANK OF AMERICA OF CALIFORNIA** 90-1134 dBⓢT•‡§'67	———	F. W. MIXTER, *Ch. Adv. Bd.*	L. R. BROWN, *Mgr.*	I. L. HYDE, *A. Mgr.* L. C. BARBONI, *A. Mgr.*	(Visali	a Branc RESO	h. *See* URCES	*Head O* OVER	*ffice, Lo* 400 MI	*s Angel* LLIONS	*es, Cali*	*f.)*	Bk. of Am. N. A. and Chase N., N. Y.; Cont. Ill. Bk. & Tr. Co., Chi.
	(Succeed the New First Nation	*al and Security Savi*	*ngs Banks)*											
" ——— "	**BANK OF ITALY NATL. TR. & SAVGS. ASSN.** 90-267 ⓢT•‡'04	R. E. HYDE, *Ch. Adv. Bd.* State-wide serv	R. H. PEARCE, *Mgr.* ice in California.	A. A. FLUETSCH, *A. Mgr.*	JOHN J. BASSO H. F. REICH	50 000 000 (Visalia	55 756 630 Branch.	*See Head*	*Office, Sa*	*n Francis*	*co, Calif.)*	———	———	N. Park, N. Y.; N. Bk. Rep., Chi. For other correspondents see Head Office, San F.
" ——— "	**LOS ANGELES-FIRST NATIONAL TRUST & SAVINGS BANK** 90-269-39 T•‡'22	Direct your clie Quick returns o	nts to us. n collections.											
		———	J. R. BARBONI, *V. P. and Mgr.* W. R. SPALDING, *V. P.* O. OVERALL, *V. P.*	C. T. LAWLESS, *A. Mgr.* F. C. BARBONI, *A. Mgr.* C. R. FOUCHT, *A. Mgr.*	H. S. SPENCER, *A. Mgr.*	(Visalia	Branch.	*See Hea*	*d Office,*	*Los Ang*	*eles, Cali*	*f.)*		
						FOR C	OMPLE	TE RE	PORT	SEE HE	AD OF	FICE,		
Vista 1100 ⌊ San Diego R18	First National Bank d ⓢ•‡'28 $35 *par* 25 90-1253	A. E. Bennett	J. A. Whetstone	W. C. Bissinger	F. R. Myers	25,000	5,320	127,480	1,820	29,430	82,450	8,410	39,310	Los A.-1st N. Tr. & Sav., Los A.
Walnut Creek 700 Contra Costa D21	**BANK OF ITALY NATL TR. & SAVGS. ASSN.** 90-682 ⓢT•‡'04	State-wide serv Direct your clie Quick returns o	ice in California. nts to us. n collections.	F. A. MARSHALL, *Mgr.*	M. A. RIDGWAY C. L. THOMSON	50 000 000 (San Ra	55 756 630 mon Va	lley Bra	nch. *See*	*Head Offi*	*ce, San F*	*ranciso, C*	*alif.)*	Bk. of Am. N. A., N. Y.; Union Tr. Co., Chi. For other correspondents see Head Office, San F.
Walnut Grove 631 Sacramento H7	Bank of Alex. Brown 8% *par* 100 90-683 dⓢ•‡$'16	John S. Brown	A. A. Brown	A. C. Schumacher	Stanford B. Brown	125,000	168,090	1,889,100	———	607,270	909,330	14,210	651,370	N. City, N. Y.; Calif. N., Sac.; W. F. Bk. & U. Tr., San F.
Walnut Park 6000 ⌊ Los Angeles O16 (*Hungt'n Park P.O.*)	**BANK OF AMERICA OF CALIFORNIA** 90-1220 dBⓢT•‡§'67	———	E. C. SCHULZ, *Mgr.*	H. F. McDONALD, *A. Mgr.*	CLARA M. HAUGLAND, *Pro.-Mgr.*	(Walnu	t Park B RESO	ranch. URCES	*Head O* OVER	*ffice, Lo* 400 MIL	*s Angel* LIONS	*es, Calif*	*.)*	Bk. of Am. N. A. and Chase N., N. Y.; Cont. Ill. Bk. & Tr. Co., Chi.
	(Succeeds Golden St	*ate Bank)*												
" ——— "	★Walnut Park Nat'l Bank $400-16% *par* 100 90-993 dBⓢ•‡'22 (★*Member of Huntington Par*	M. A. Patterson	W. H. Guest D. R. Colegrove	C. W. Welter	H. D. Hagge K. L. Jenkins	50,000	70,330	1,817,430	3,770	1,164,960	391,080	67,460	318,040	N. Bk. Com., N. Y.; Los A.-1st N. Tr. & Sav., Los A.; Calif. N., Long Beach.
	k Clearing House)													
Wasco 720 Kern M12	**BANK OF ITALY NATL. TR. & SAVGS. ASSN.** 90-745 ⓢT•‡'04	State-wide serv Direct your cli Quick Returns	ice in California. nts to us. on collections.	E. C. ABEL, *Mgr.*	ALEX BUECHLER	50 000 000 (Wasco	55 756 630 Branch.	*See Hea*	*d Office,*	*San Fran*	*cisco, Ca*	*lif.)*	———	Gty. Tr. Co., N. Y.; Cont. Ill. Bk. & Tr. Co., Chi. For other correspondents see Head Office, San F.
Waterford 110 Stanislaus I 9	Commercial & Savings Bank $140-10% *par* 100 90-935 dBⓢ•‡§'20	A. A. Galt	T. E. Cooper	S. E. Ayer	V. A. Spoonemore	30,000	5,860	232,180	———	156,470	27,000	20,600	63,970	Crocker 1st N., San F.; Modesto Tr. & Sav., Modesto

LOS ANGELES - PASADENA
SAN FRANCISCO - SAN DIEGO
WILLIAM R. STAATS CO.
PACIFIC COAST SECURITIES
BOUGHT — SOLD — QUOTED

Town and County. ▲County Seats. 12 Fed. Res. Dis. [Los Angeles Br.	●Mem. A.B.A. *New §State †Priv. ‡Mem. State B. Ass'n. [Estab. ◆Fed. Res. Depts: T-Trust B-Bond d-Safe Dep. ⑧Sav. $Last Sale %Div.	President.	Vice-President.	Cashier.	Ass't Cashier.	Liabilities. Paid-up Capital	Liabilities. Surplus and Profits	Liabilities. Deposits	Liabilities. Other Liabilities	Resources. Loans and Discounts	Resources. Bonds and Securities	Resources. Miscellaneous	Resources. Cash & Exchanges, Due from Banks	Principal Correspondents.
Watsonville 6000 **Santa Cruz J6**	***BANK OF ITALY NATL. TR. & SAVGS. ASSN.** 90-280 ⑧T●‡'04	State-wide service in California. Direct your clients to us. Quick returns on collections.		**DUNN VAN GIESEN,** *Mgr.* **A. T. DRESSER,** *A. Mgr. and A. Tr. Off.*	**HARLOW B. FORD,** *A. Mgr.* **F. D. BURWASH,** *Asst. Cashier*	$ 50 000 000 (Watsonville Branch.	$ 55 756 630	See Head Office, Los Angeles, Calif.)						N. Park, N. Y.; Cont. Ill. Bk. & Tr. Co., Chi. For other correspondents see Head Office, San F.
" ——— "	*Pajaro Valley Nat. Bk. $210–12% *par* 100 90-282 d§Ⓓ●‡'88	C. A. Palmtag	J. E. Porter	L. H. Lopes	J. S. Dondero H. V. Kadderly	100,000	166,930	$2 449 860	$ 31,240	$1 529 510	$ 462,910	$ 283,010	$ 472,610	Irv. Tr. Co., N. Y.; Los A.-1st N. Tr. & Sav., Los A.; Am. Tr. Co., San F.
" ——— "	*Pajaro Valley Savings Bank $50–5% *par* 100 90-281 Ⓓ●‡$'88	C. A. Palmtag	J. E. Porter	L. H. Lopes	S. J. Dondero H. V. Kadderly	50,000	100,440	1,840,550	120	1,492,610	154,020	129,030	215,450	Bk. of Calif. N. A., W. F. Bk. & Un. Tr. Co., Crocker 1st N., and Am. Tr. Co., San F.
" ——— "	**Watsonville Clearing House** (*Members indicated by a **)	A. T. Dresser	F. D. Burwash, *Act'g*	H. V. Kadderly, *Sec. and Tr.*										
Watts 14,100 (*Los Angeles P. O.*) [Los Angeles Q3	**Farmers & Merchants Bank** $125–15% *par* 100 90-684 dⒹ●‡$'11	C. R. Church	Paul Blythe, *Executive V. P.* J. W. Siler	E. H. Rose	F. K. Fretheim G. J. Sherman	75,000	67,700	1,333,130	1,200	896,860	383,080	50,090	146,990	N. Park, N. Y.; Los A.-1st N. Tr. & Sav., Los A.; Wells Fargo Bk. & Union Tr. Co., San F.
▲**Weaverville** 824 **Trinity D3**	Trinity County Bank 90-685 Ⓓ●‡$1900	E. C. Edwards	**Herbert Gray**	V. B. Young	**M. E. Gray,** *Sec.*	25,000	6,250	200,000	———	115,000	50,000	26,250	40,000	Bk. of Calif. N. A., San F.; Calif. N., Sac.
Weed 1525 **Siskiyou C6 West Berkeley D17**	**First National Bank** 90-686 (*See Berkeley*) ●‡'10	J. M. White	W. H. King	H. E. Russ	F. M. Barnum	50,000	45,600	951,810	24,550	508,240	482,490	6,880	74,350	Guaranty Tr. Co., N. Y.; Cap. N., Sac.; Anglo & Lon. Paris N., San F.
West Hollywood 2515 (*Los Angeles P. O.*) [Los Angeles O15	First National Bank *par* 100 90-665 (8811 *Santa Monica Blvd.*) d§⑧●‡'07	D. W. Noble	B. F. Shrimpton	Harold L. Molony	D. K. Noble	75,000	22,000	600,000	———	187,000	292,500	87,500	130,000	N. Bk. Com., N. Y.; U. S. N. and Bk. of Am. of Calif., Los A.
" ——— "	Republic Bank $200–*par* 100 90-1044 (8921 *Santa Monica Blvd.*) (*Formerly First State Bank*) d⑧●‡$'22	F. M. Douglass, Sr., *Ch. of Bd. and Pres.*	W. G. Culbreth	F. M. Douglass, Jr.	L. W. Sheard H. E. Fisher	50,000	7,090	463,140	———	273,070	137,530	16,580	93,050	Chase N., N. Y.; Bk. of Am. of Calif. and Pacific N., Los A.; Cal. N., Sac.
Westmoreland 321 [Imperial Q22	**LOS ANGELES - FIRST NATIONAL TRUST & SAVINGS BANK** 90-879-79 ⑧T●‡'23	O. G. Horne, *Imperial Valley V. P.*	———	G. D. Walker, *Mgr.*	F. B. Johnson, *For. Mgr.*	(Westmoreland Branch.	*See Head Office, Los Angeles, Calif.*)							
Westwood 4356 **Lassen D8**	**Westwood National Bank** 90-937 Ⓓ●‡'20	W. J. Walker	F. L. Walker	B. Rodman	F. W. Koerner I. W. Sturm	50,000	30,980	1,051,870	35,000	202,890	786,470	540	177,950	N. City, N. Y.; Anglo & Lon. Paris N., San F.
Wheatland 500 **Yuba G8**	**BANK OF ITALY NATL. TR. & SAVGS. BANK** 90-688 ⑧T●‡'04	PRICE BLACKFORD, *Ch. Adv. Bd.* **State-wide service in California. Direct your clients to us. Quick returns on collections.**	———	R. S. WILLIAMS, *Mgr. and A. Tr. Off.*	———	(Wheatland and Branch.	*See Head Office San Francisco, Calif.*)							Bk. of Am. N. A., N. Y.; Cont. Ill. Bk. & Tr. Co., Chi. For other correspondents see Head Office, San F.
Whittier 16,000 [Los Angeles O16	**BANK OF AMERICA OF CALIFORNIA** 90-272 d§⑧T●‡$'67 (*Succeeds First National Trust & Savings Bank*)	———	F. W. HADLEY A. C. MAPLE C. A. CARDEN, *V. P. and A. Tr. Off.*	L. C. WICKER, *Mgr.* W. E. FRANTZ, *A. Mgr.* D. M. SIDDALL, *A. Tr. Off.*	L. H. BREWER, *Pro-Mgr.*	(Whittier Branch.	*See Head Office, Los Angeles, Calif.*)			RESOURCES OVER 400 MILLIONS.				Bk. of Am. N. A. and Chase N., N. Y.; Cont. Ill. Bk. & Tr. Co., Chi.
" ——— "	**HOME SAV. BANK** $300–12% *par* 100 90-275 d§Ⓓ●‡$'03 (*Whittier continued on following page*)	C. B. JOHNSON A. C. JOHNSON, *Ch. of Bd.*	L. M. SAWYER W. E. BUTLER, *V. P. and Escrow Off.*	M. A. MAC LEAN	———	150,000	124,020	1,957,320	17,700	1,349,590	676,650	78,980	143,810	Far. & Merch. N. and Los A.-1st N. Tr. & Sav., Los A.; W. F. Bk. and Un. Tr. Co., San F.

LOS ANGELES - PASADENA
SAN FRANCISCO - SAN DIEGO
WILLIAM R. STAATS CO.
PACIFIC COAST SECURITIES
BOUGHT — SOLD — QUOTED

Digitized for FRASER
https://fraser.stlouisfed.org/
Federal Reserve Bank of St. Louis

Town and County. ▲County Seats. 12 Fed. Res. Dist. ⌊ Los Angeles Br.	●Mem. A.B.A. ⁿNew §State †Priv. ‡Mem. State B. Ass'n. [Estab. ◆Fed. Res. Depts: T-Trust B-Bond d-Safe Dep. ⑧Sav. $Last Sale % Div.	President.	Vice-President.	Cashier.	Ass't Cashier.	Liabilities. Paid-up Capital	Surplus and Profits	Deposits	Other Liabilities	Resources. Loans and Discounts	Bonds and Securities	Miscellaneous	Cash & Exchanges, Due from Banks	Principal Correspondents.
Whittier 16,000 ⌊ Los Angeles O16 *(Continued)*	**LOS ANGELES-FIRST NATIONAL TRUST & SAVINGS BANK** 90-911-60 ⑧T●‡'23	FRED PEASE, *V. P. and Mgr.*	----------	D. P. MITCHELL, *A. Mgr.*	HOMER SIMMONS, *A. Mgr.* L. A. WEST, *A. Mgr.*	(Comm	unity B	ranch.	*See He*	*ad Office,*	*Los Ang*	*eles, Cali*	*f.)*	
							FOR C	OMPLE	TE REP	ORT SE	E HEAD	OFFIC	E,	
" ——— "	**WHITTIER NATIONAL BANK** $335-12% 90-273 ⑧●‡'05	C. B. JOHNSON, A. C. JOHNSON, *Ch. of Bd.*	L. M. SAWYER H. DEMAREST	H. DEMAREST	----------	$ 150,000	$ 135,270	$1 577 640	$ 100,000	$1 126 760	$ 444,390	$ 69,170	$ 322,590	N. Park, N. Y.; Wells Fargo Bk. & Union Tr. Co., San F.; Far. & Merch. N., Los A.
		Send Us Your Whittier Items Direct for Prompt Personal Attention.												
Williams 920 **Colusa** G5	Bank of America of California 90-689 dB⑧T●‡'67 *(Succeeds United Security Bk. & Tr. Co.)*	----------	H. C. Stovall, *Mgr.*	J. H. Wailes, *A. Mgr.*	----------	- (Willia	ms Bran	ch. See	Head Off	ice, San	Francisc	o, Calif.)	----------	Bk. of Am. N. A. and Chase N., N. Y.; Cont. Ill. Bk. & Tr. Co., Chi.
Willits 1800 **Mendocino** F3	**Bank of Willits** d⑧●‡$'04 12% *par* 100 90-690	C. M. Mannon	W. H. Baechtel	W. H. Baechtel	J. E. Tuck Beatrice O. Johnson	50,000	66,140	613,170	----------	301,130	304,850	20,690	102,640	Chase N., N. Y.; Anglo & Lon. Paris N., Canadian Bk. of Com., and Bk. of Calif. N. A., San F.
" ------ "	**First National Bank** ⑧●‡'14 $115-6% 90-823 *par* 100	C. M. Mannon	W. H. Baechtel	M. H. Haskett	Leta L. Noonan	50,000	11,360	265,240	50,000	117,020	214,730	10,730	34,120	Crocker 1st N., San F.
▲**Willows** 3700 **Glenn** F5	**BANK OF ITALY NATL. TR. & SAVGS. ASSN.** 90-478 ⑧T●‡'04	State-wide serv Direct your clie Quick returns o	ice in California. nts to us. n collections.	W. K. HATCH, *Mgr.*	W. C. NICHOLS	50 000 000 (Glenn	55 756 630 County	---------- Branch	---------- . *See He*	---------- *ad Office,*	---------- *San Fra*	---------- *ncisco, C*	---------- *alif.)*	Bk. of Am. N. A., N. Y.; Cont. Ill. Bk. & Tr. Co., Chi. For other correspondents see Head Office, San F.
" ------ "	**Bank of Willows** d⑧●‡$'80 *par* 100 90-476	E. J. Levy	----------	C. R. Wickes	E. M. Garrison P. R. Merrill	300,000	178,600	1,976,150	75,000	1,747,270	522,590	83,440	176,450	Irv. Tr. Co., N. Y.; Cent. Tr. Co. of Ill., Chi.; Bk. of Calif. N. A., San F.
" ------ "	**First National Bank** d⑧●‡'10 $130-6% *par* 100 90-477	F. E. Brenneman	C. F. Byrd	H. G. Rawlins	Lehr Colville	75,000	24,020	476,060	89,970	290,690	286,270	18,880	69,200	Han. N., N. Y.; 1st N., Chi.; Bk. of Calif. N. A., San F.; Calif. N., Sac.
Wilmington 12120 ⌊ Los Angeles P15	***BANK OF ITALY NATL. TR. & SAVGS. ASSN.** 90-1016 ⑧T●‡'04	State-wide serv Direct your clie Quick returns o	ice in California. nts to us. n collections.	F. M. McBURNEY, *Mgr.*	W. M. STAMP	50 000 000 (Wilmi	55 756 630 ngton B	---------- ranch.	---------- *See Head*	---------- *Office, Sa*	---------- *n Franci*	---------- *sco, Calif*	---------- .)	Guaranty Tr. Co., N. Y.; Union Tr. Co., Chi. For other correspondents see Head Office, San F.
" ------ "	***CALIFORNIA BK.** 90-979 ⑧●‡$'04	All Banking M	Paul Eubank, *Junior V.P. & Mgr.* atters promptly	Earl S. Wiatt, *A. Mgr.* handled.	H. N. Yerkes, *A. Mgr.*	4,500,000 (Seaboa	3,340,650 rd Bran	---------- ch. See	---------- *Head Offi*	---------- *ce, Los A*	---------- *ngeles, C*	---------- *alif.)*	----------	N. City, N. Y.; Un. Tr. Co., Chi.; Balt. Tr. Co., Balt.; 1st N., Pitt.; Bk. of Calif. N. A., San F.
" ------ "	Citizens National Tr. & Sav. Bk. 90-1180 ⑧T●‡'26	----------	----------	A. M. Mathews, *Mgr.*	----------	(Wilmin	gton Bra	nch, See	Head Offi	ce, Los A	ngeles, C	alif.)	----------	N. Bk. Com., N. Y.; Un. Tr. Co., Chi.; Crocker 1st N., San F.; Citiz. N. Tr. & Sav., Los A.
" ------ "	***LOS ANGELES-FIRST NATIONAL TRUST & SAVINGS BANK** 90-1026-53 ⑧T●‡'24	----------	DON C. FOHL, *V. P. and Mgr.*	CHAS. W. GORHAM, *A. Mgr.* L. O. McHENRY, *Escrow Off.*	B. J. RITTENHOUSE, *A. Mgr.*	(Wilmi	ngton B	ranch.	*See Head*	*Office, Lo*	*s Angeles*	*, Calif.)*	----------	
		(FOR C	OMPLE	TE REP LOS AN	ORT, S GELES)	EE HEA	D OFFI	CE,						
------ "	***SECURITY TRUST & SAVINGS BANK** ◆ 90-1118 ⑧T§'24	----------	----------	Wylie B. Dumm, *Mgr.*	----------	(See Hea	d Office,	Los Ange	les, Calif.	)	----------	----------	----------	----------
" ------ "	Wilmington Clearing House *(Members indicated by a ★)*	----------	----------	D. C. Fohl, *Mgr.*	----------	----------	----------	----------	----------	----------	----------	----------	----------	----------

LOS ANGELES - PASADENA
SAN FRANCISCO - SAN DIEGO
WILLIAM R. STAATS CO.
PACIFIC COAST SECURITIES
BOUGHT — SOLD — QUOTED

Number under Name of Bank is the New Transit Number given to each bank in U. S. exclusively by The Rand-McNally Bankers' Directory, under the authority of The American Bankers Ass'n.

CALIFORNIA—Continued

Non-Bank Towns with Nearest Banking Point (Indexed Acces.), Lawyers, Laws (indexed) in back of this volume. For Interest Rates, Holidays, etc., see Laws.

Town and County. ▲County Seats. 12 Fed. Res. Dist. ⌊ Los Angeles Br.	●Mem. A.B.A. ⁿNew §State †Priv. ‡Mem. State B. Ass'n. [Estab. ◆Fed. Res. Depts: T-Trust B-Bond d-Safe Dep. Ⓢ Sav. $Last Sale %Div.	President.	Vice-President.	Cashier.	Ass't Cashier.	Liabilities. Paid-up Capital	Surplus and Profits	Deposits	Other Liabilities	Resources. Loans and Discounts	Bonds and Securities	Miscellaneous	Cash & Exchanges, Due from Banks	Principal Correspondents.
Windsor 495 Sonoma G4	Exchange Bank Ⓢ‡$'25 90-1133	----------	----------	F. J. Pool, *V. P. and Mgr.*	L. A. Warner	*(Branch*	*of Santa*	*Rosa, Ca*	*lif.)*	----------	----------	----------	----------	N. City, N. Y.; Cont. Ill. Bk. & Tr. Co., Chi.; Anglo & Lon. Paris N., San F.
Winters 1200 Yolo H6	**BANK OF ITALY** **NATL. TR. & SAVGS. ASSN.** 90-502 Ⓢ‡•'04	W. S. BAKER, *Ch. Adv. Bd.* State-wide serv Direct your clie Quick returns o	J. R. GRIFFIN, *V. Ch. Adv. Bd.* ice in California. nts to us. n collections.	F. R. LEWIS, *Mgr.*	----------	$ 50 000 000 (Winter	$ 55 756 630 s Branc	h. *See H*	*ead Offic*	*e, San Fr*	*ancisco,*	*Calif.)*	----------	Bk. of Am. N. A., N. Y.; Cont. Ill. Bk. & Tr. Co., Chi. For other correspondents see Head Office, San F.
" ------ "	*Citizens Bank*	*(Merged with Bank*	*of Italy National Tr*	*ust & Savings Assn.,*	*Winters Branch, M*	*arch 10,*	1928)							
Woodlake 320 Tulare K13	First National Bank dⒷ'12 $110-6% *par* 100 90-777	J. H. Blair	A. P. Haury	W. S. Bean	----------	25.000	1,800	$ 180,000	$ 8,820	$ 85,000	$ 25,620	$ 8,200	$ 96,800	Han. N., N. Y.; Am. Tr. Co. and Anglo-Cal. Tr. Co., San F.; Los A.-1st N. Tr. & Sav., Visalia.
▲**Woodland** 6000 Yolo G6	**BANK OF ITALY** **NATL. TR. & SAVGS. ASSN.** 90-331 Ⓢ‡•'04	M. O. HARLING, *Ch. Adv. Bd.* State Wide Serv Direct your clie Quick returns	ARTHUR C. HUSTON, *V. Ch. Adv. Bd.* ice in California. nts to us. on collections.	J. D. HARLING, *Mgr'* R. H. SCHLUER, *A. Mgr.*	W. M. APPERSON	50 000 000 (Woodl	55 756 630 and Bra	nch. *Se*	*e Head O*	*ffice, San*	*Francisc*	*o, Calif.)*	----------	Bk. of Am. N. A., N. Y.; Cont. Ill. Bk. & Tr. Co., Chi. For other correspondents, see Head Office, San F.
" ------ "	Bank of Woodland National Association ----------Ⓢ•'68 *par* 100 90-328	E. W. Armfield	J. I. McConnell L. H. Stephens P. T. Laugenour	E. C. Cooper	H. D. Porter	200,000	84,380	887,040	----------	629,600	229,170	44,730	267,920	N. City, N. Y.; Crocker 1st N., San F.; Calif. N., Sacramento.
" ------ "	Bank of Yolo ------ dⒷ•‡$'83 $125-8% *par* 100 90-330	G. N. Merritt	E. B. Hayward J. A. Harby	H. B. Crego	F. S. Lawhead I. C. Eiers	330,000	61,240	2,195,030	280	1,685,730	598,260	111,640	190,910	Laidlaw & Co., N. Y.; 1st N., Chi.; Bk. of Calif. N. A., San F.; Calif. N., Sac.
" ------ "	Yolo County Sav. Bank Ⓡ$'91 90-329	E. W. Armfield L. H. Stephens, *V. P.*	J. I. McConnell P. T. Laugenour	H. D. Porter	E. C. Cooper	200,000	171,400	2,404,800	----------	2,087,120	331,220	115,310	242,550	Calif. N., Sac.; Anglo & Lon. Paris N., San F.
Yorba Linda 700 ⌊ Orange P17	First National Bank --Ⓡ•‡'16 $175-12% *par* 100 90-851	J. W. Hargrave, *Ch. of Bd. and Pres.*	A. P. Yerington	A. P. Yerington	Margaret Johnson	25,000	22,110	281,030	----------	191,780	73,860	8,480	49,020	Bk. of Am. of Calif. and Los A.-1st N. Tr. & Sav., Los A.
▲**Yreka** 2000 Siskiyou B5	**BANK OF ITALY** **NATL. TR. & SAVGS. ASSN.** 90-479 Ⓢ‡•'04	---------- State-wide serv Direct your clie Quick returns o	---------- ice in California. nts to us. n collections.	E. V. HARMON, *Mgr.*	E. H. JENKINS G. F. TRIMMER LOUIS L. WACKER	50 000 000 (First S	55 756 630 iskiyou	County	Branch.	*See H*	*ead Offic*	*e, San F*	*rancisco, Calif.)*	Bk. of Am. N. A., N. Y.; Cont. Ill. Bk. & Tr. Co., Chi. For other correspondents see Head Office, San F.
▲**Yuba City** 3400 Sutter G7	**BANK OF ITALY** **NATL. TR. & SAVGS. ASSN.** 90-1120 Ⓢ‡•'04	C. R. BOYD, *Ch. Adv. Bd.* State-wide serv Direct your clie Quick returns o	DUNNING RIDEOUT, *V. Ch. Adv. Bd.* GEO. T. BOYD, *A. V. P.* ice in California. nts to us. n collections.	T. P. COATS, JR., *Mgr.* E. T. HUGHES, *A. Mgr.*	RUEL BAKER F. E. WILCOXON	50 000 000 (Yuba	55 756 630 City Br	anch: *S*	*ee Head*	*Office, Sa*	*n Franci*	*sco, Cali*	*f.)*	Bk. of Am. N. A., N. Y.; N. Bk. Rep., Chi. For other correspondents see Head Office, San F.
" ------ "	Commercial & Savings Bk. of Sutter County ---- dⒷ•‡$'12 90-748	Alvin Weis	Geo. Walton	E. C. Littleton	----------	100,000	65,090	797,250	----------	340,160	432,770	58,970	130,430	Bk. of Italy N. Tr. & Sav. Assn., San F.
" ------ "	*First National Bank*	*(Merged with the Ba*	*nk of Italy N. Trust*	*& Savings Assn., Yu*	*ba City Branch)*									
Zelzah 227 ⌊ Los Angeles O 15	Bank of Zelzah ----dⒷ‡$'22 $110 *par* 100 90-972	O. Halvorson	E. O. Hanson F. Borchard	J. H. Willis	----------	25,000	2,500	80.000	35,000	75,300	44,700	----------	22,500	Los A.-1st N. Tr. & Sav., Los A.

Digitized for FRASER
https://fr
Federal

LOS ANGELES - PASADENA
SAN FRANCISCO - SAN DIEGO
WILLIAM R. STAATS CO.
PACIFIC COAST SECURITIES
BOUGHT — SOLD — QUOTED

COLLECTIONS

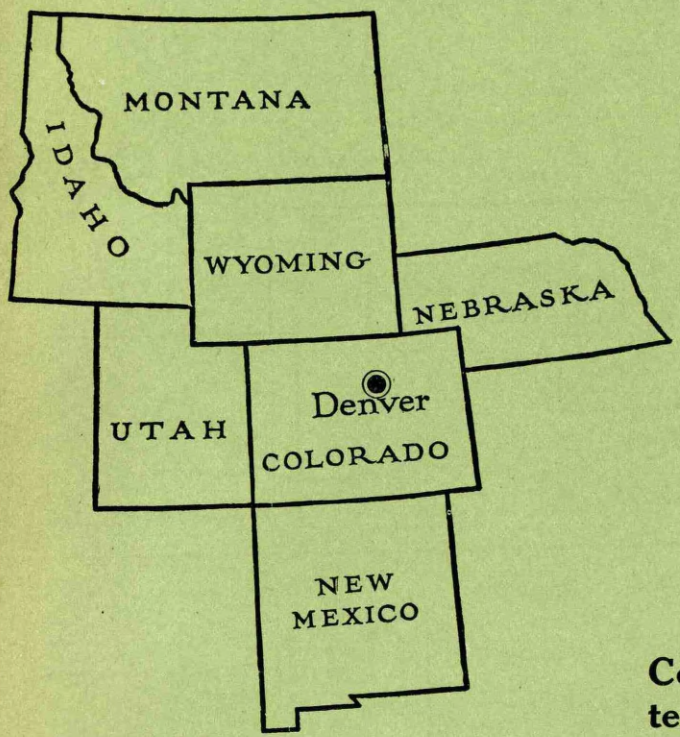

In Colorado
Wyoming
New Mexico
Montana
Nebraska
Utah
Idaho

Collections in this territory attended to carefully and quickly, *and to your advantage.*

Denver collections presented the day received and remittance mailed the day payment is made.

The Trust Department of this Bank

is prepared to represent banks in the management and handling of estates, the closing of real estate transactions and in connection with any other financial matter. This department operates under the broad trust powers granted by the Federal Reserve Act and is equipped for efficient service.

COLORADO NATIONAL BANK
OF DENVER

(Established in 1862 as Kountze Brothers. Nationalized 1866)

Deposits $40,000,000 Capital, Surplus and Undivided Profits $2,600,000

Complete Banking and Trust Service

Colo.

Digitized for FRASER
https://fraser.stlouisfed.org
Federal Reserve Bank of St. Louis

First National Bank, Pueblo, Colorado
UNITED STATES DEPOSITARY
Capital, Surplus and Undivided Profits $1,600,000 Deposits $14,000,000
ESTABLISHED 1871
Facilities for any business in the line of banking. Collections a specialty.
OFFICERS
M. D. THATCHER, President
R. C. THATCHER, Vice-President and Chairman of the Board
A. S. BOOTH, Vice-President
HARLAN J. SMITH, Cashier
C. B. CARLILE, Assistant Cashier
B. A. CARLILE, Assistant Cashier
C. M. THOMPSON, Assistant Cashier
L. T. RULE, Assistant Cashier

Colorado
INDEX TO COUNTIES.

Adams.....F 17
Alamosa.....P 12
Arapahoe....G 17
Archuleta....Q 8

Baca.....Q 23
Bent.....N 21
Boulder.....E 14

Chaffee .....J 11
Cheyenne....J 23
Clear Creek G 13
Conejos.....Q 11
Costilla.....Q 13
Crowley ....L 19
Custer .....M 13

Delta.....J 5
Denver.....F 15
Dolores.....O 3
Douglas.....H 15

Eagle.....G 9
Elbert.....H 17
El Paso.....K 16

Fremont....L 13

Garfield.....G 4
Gilpin.....F 13
Grand.....E 11
Gunnison....K 8

Hinsdale.....O 7
Huerfano....O 15

Jackson.....C 10
Jefferson....G 14

Kiowa.....L 23
Kit Carson..H 23

Lake.....I 10
La Plata.....P 6
Larimer.....B 14
Las Animas..Q 18
Lincoln.....J 20
Logan.....B 21

Mesa.....I 4
Mineral.....O 8
Moffat.....B 4
Montezuma..P 3
Montrose.....L 4
Morgan.....E 19

Otero.....N 19
Ouray.....M 5

Park.....I 12
Phillips.....C 24
Pitkin.....I 8
Prowers.....N 24
Pueblo.....M 16

Rio Blanco..E 4
Rio Grande..P 10
Routt.....C 8

Saguache...N 10
San Juan.....O 6
San Miguel...N 3
Sedgwick....B 24
Summit.....G 11

Teller.....J 14

Washington .E 21
Weld.....B 17

Yuma.....E 24

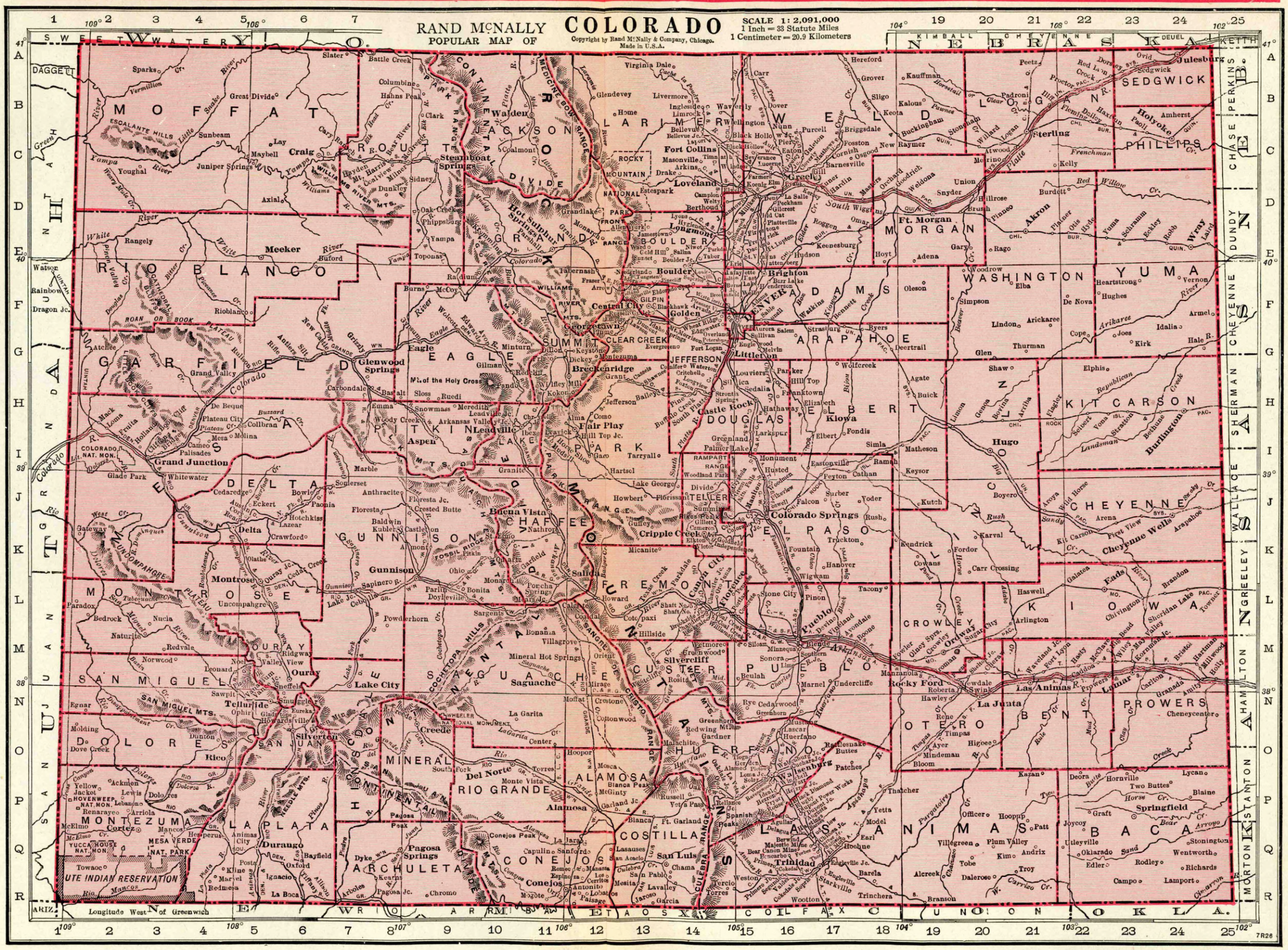

A. S. PRATT & SONS
WASHINGTON, D. C.
Trust Department — Accounting Systems
See Back of Washington, D. C. Map

RASER
louisfed.org
e Bank of St. Louis

TOWN AND COUNTY. ▲County Seats. State in No. 10 F. R. Dist. Den. Br.	●Mem. A.B.A. ⁿNew §State †Priv. ‡Mem. State B. Ass'n. [Estab. ◆Fed. Res. Depts: T-Trust B-Bond d-SafeDep. ⑧Sav. $LastSale%Div	PRESIDENT.	VICE-PRESIDENT.	CASHIER.	ASS'T CASHIER.	LIABILITIES. PAID-UP CAPITAL	SURPLUS AND PROFITS	DEPOSITS	OTHER LIABILITIES	RESOURCES. Loans and Discounts	Bonds and Securities	MISCELLANEOUS	Cash & Exchanges, Due from Banks	PRINCIPAL CORRESPONDENTS.
Agate 161 Elbert H18	Agate State Bank d⑧●‡$'18 *par* 100 82-389	Alfred A. Storey	D. M. Sultz	C. E. Storey		$ 10,000	$ 4,610	$ 62,000		$ 52,000	$ 1,200	$ 8,500	$ 14,910	Cent. Sav. Bk. & Tr. Co., Den.
▲**Akron** 1401 Washington E21	Bank of Akron †'87 $325-2% 82-167			George Murray	Lucia West	15,000	18,850	53,790		52,670	1,400	3,330	30,230	1st N., Den.
" " "	Citizens National Bk. d⑧●‡'17 *par* 100-$150 82-358	C. A. Wilson, *Ch. of Bd. and Pres.* J. V. Fleming	J. B. Fisher	M. Wenig		30,000	9,050	294,100	$ 18,930	131,150	81,300	33,870	106,760	U. S. N., Den.; Com. Tr. Co., Kan. C.; Oma. N., Oma.
▲**Alamosa** 3171 Alamosa P12	**ALAMOSA NATIONAL BANK** 82-85 ⑧●‡'07	H. E. Warren	Fred Groening	H. W. Zacheis	J. L. Ginder	25,000	11,210	506,440	6,250	197,830	225,070	10,110	115,890	Irv. Tr. Co., N. Y.; Den. N., Den.; 1st N., Kan. C. and Pueblo.
" " "	American National Bank $300-12% *par* 100 82-84 d⑧●‡'05	G. F. Trotter	H. Emperius	O. A. Hiller	R. C. Lynn	50,000	37,090	1,087,780	57,120	625,850	307,290	27,400	271,450	Han. N., N. Y.; 1st N. and Western N., Pueblo; 1st N., Colo. N., and Den. N., Den.
" " "	First State Bank ⑧●‡$'15 8% 82-334	O. S. Fountain	W. W. Platt	A. J. West	A. J. Maddux	20,000	10,000	225,000		160,000	15,000		80,000	N. Bk. Com., N. Y.; Stock Yds. N., Den.
Alma 127 Park H11	Bank of Alma ‡$'82 82-207	J. F. Singleton	C. F. Singleton	J. C. Singleton		10,000	15,600	60,680		33,870	26,350	2,050	24,000	Chase N., N. Y.; 1st N., Den.
Amherst 119 Phillips B24	*American State Bank*	(*Closed May 7, 1928*)												
Antonito 946 Conejos R11	Commercial State Bank ●‡$'11 $200-20% 82-209	C. A. Green	H. C. Meyers			25,000	6,390	142,680		74,890	34,320	18,700	46,170	U. S. N., Den.; 1st N., Pueblo.
Arapahoe 218 Cheyenne J24	*Arapahoe State Bank*	(*Closed*)												
Arriba 334 Lincoln H 21	*Lincoln State Bank*	(*Closed for liquidation, November 19, 1928*)												
Arvada 915 Jefferson F14	First National Bank ⑧●‡'96 $300 82-211	R. Stenger	E. E. Benjamin	J. W. Farris		25,000	6,250	364,000	6,250	241,850	54,630	14,020	91,000	Chase N., N. Y.; Den. N. and 1st N., Den.
▲**Aspen** 1265 Pitkin I9	Aspen State Bank d⑧●‡$'08 *par* 100 82-212	D. R. C. Brown	G. B. Brown	L. A. W. Brown	H. R. Berglund	25,000	17,760	489,350		109,800	289,540	5,510	127,270	Chase N., N. Y.; 1st N., Chi. and Pueblo; 1st N., U. S. N., Den. N., and Colo. N., Den.
Ault 769 Weld C16	Farmers National Bank $250 *par* 100 82-171 d⑧●†'04	Jacob Hasbrouck	Aug. Molander	C. L. Neisler		25,000	35,380	323,730	25,000	238,170	55,940	19,100	95,900	Han. N., N.Y.; Colo. N., Den.; 1st N., Oma.
" " "	First National Bank ●†'06 82-172	B. B. Helmick	J. R. McCall	Arthur Beck		25,000	10,040	147,980	65,220	178,300	18,600	12,220	39,110	N. City, N. Y.; 1st N., Den.; Stk. Grow. N., Cheyenne, Wyo.
Aurora 983 Arapahoe F15	First National Bank d⑧†'17 $225-10% 82-375 *par* 100	T. F. Gilligan	Wm. Smith	O. B. Severson	J. F. Gilligan	25,000	12,000	588,000		300,000	200,000		125,000	Chase N., N. Y.; 1st N., Den.
Austin 162 Delta J5	*State Bank of Austin*	(*Consolidated with Colorado Bank & Trust Co., Delta, Colo.*)												
Bennett 100 Adams F17	Bennett State Bank ⑧●‡$'16 82-360	C. R. Campbell	A. W. Hamilton	D. Campbell		10,000	4,660	100,100	220	83,290	8,000	4,350	19,350	Cent. Sav. Bk. & Tr. Co., Den.
Berthoud 852 Larimer D15	Berthoud National Bk. 22% *par* 100 82-155 d⑧●‡'05	John Bunyan	Thos. Kerley	Wm. C. Bunyan	L. F. Bein	50,000	37,000	675,780	49,450	385,990	324,160	10,000	92,950	N. City, N. Y.; Colo. N., Den.
" " "	*First National Bank*	(*Voluntary liquidation. Taken over by Berthoud National Bank*)												
Bethune 29 Kit Carson H24	Bethune State Bank ⑧●‡$'18 $150-10% 82-388	J. J. Delaney	E. M. Delaney F. H. Faus	W. C. Stuhr		16,000	6,220	26,040	22,000	49,600	530	13,120	7,020	1st N., Colo. Springs; Drov. N., Kan. C.
Blanca 380 Costilla P13	Blanca State Bank d‡$'09 $125-8% *par* 125 82-216	W. G. Bean	A. M. Weaver	J. M. Pinney		10,000	2,540	76,950		55,940	480	2,920	30,140	Am. N., Alamosa; Com'l N., Kan. C.; Stock Yds. N., Den.
Boone 115 Pueblo M17	Citizens State & Savings Bank *par* 100 82-394 d⑧●‡$'18	W. L. Russell	Fred'k W. Haver	E. L. Brown		10,000	1,640	53,620	3,000	45,400		7,110	15,740	Drov. N., Kan. C.; 1st N., Pueblo.

TRANSACTS A GENERAL BANKING AND TRUST BUSINESS

INTERNATIONAL TRUST COMPANY

DENVER, COLO.

BUYS AND SELLS HIGH GRADE WESTERN, MUNICIPAL AND CORPORATION BONDS

Digitized for FRASER
https://fraser.stlouisfed.org/
Federal Reserve Bank of St. Louis

Number under Name of Bank is the New Transit Number given to each bank in U. S. exclusively by The Rand-McNally Bankers' Directory, under the authority of The American Bankers Ass'n.

COLORADO—Continued

Non-Bank Towns with Nearest Banking Point (Indexed Acces.), Lawyers, Laws (indexed) in back of this volume. For Interest Rates, Holidays, etc., see Laws.

Town and County. ▲County Seats. State in No. 10 F. R. Dist. Den. Br.	●Mem. A.B.A. ⁷²New §State †Priv. ‡Mem. State B. Ass'n. [Estab. ◆Fed. Res. Depts: T-Trust B-Bond d-SafeDep. Ⓢ Sav. $LastSale%Div.	President.	Vice-President.	Cashier.	Ass't Cashier.	Liabilities. Paid-up Capital	Surplus and Profits	Deposits	Other Liabilities	Resources. Loans and Discounts	Bonds and Securities	Miscellaneous	Cash & Exchanges, Due from Banks	Principal Correspondents.
▲Boulder ....11,837 Boulder E14	Boulder National Bank $250-20% 82-21 dⒷⓈ⊺●‡'84	F. W. Kohler	D. I. Hutchinson	C. G. Walton	H. M. Williams	$ 50,000	$ 54,050	$ 741,750		$ 246,570	$ 420,220	$ 62,500	$ 116,510	Chase N., N. Y.; Colo. N., Den.
" ----- "	**CITIZENS NATIONAL BANK** 6% 82-23 dⒷⓈ⊺●‡'18 par 125	J. O. BILLIG. *Ch. of Bd. and Pres.* **Special attentio** *Please send 15c wi* **Unexcelled facil**	**J. E. DE KALB** **n given Bill of La** *th each sight draft for* **ities for handling**	**R. F. PHARES** **ding drafts, Cash** *presentation and 25c* **your Boulder ite**	**M. A. HARVISON** **and Time Items.** *for Credit Reports.* **ms.**	100,000	21,000	420,000		383,690	36,000	71,310	50,000	Chase N., N. Y.; U. S. N., Den.
" ----- "	**FIRST NATIONAL BANK** 20% par 100 82-19 dⒷⓈ●‡'77	C. H. CHENEY	H. P. GAMBLE	L. C. ALLISON	J. H. GIBSON D. McINNES	100,000	77,050	1,815,730	$ 99,750	816,830	804,620	220,760	250,300	Irv. Tr. Co., N. Y.; Colo. N., Den. N., and 1st N., Den.
	"OLDEST NATIONAL" and "LARGEST BANK" IN BOULDER COUNTY. PROMPT ATTENTION TO ALL BUSINESS. "The Bank of Service."													
" ----- "	**MERCANTILE BK. & TRUST CO.** $250-20% 82-22 dⒸ⊺●‡§'04 par 100	IRA M. DELONG **Prompt and effi** **15 CENTS sent** **25 CENTS for e**	R. W. JOSLYN **cient service in a** **to us with each s** **ach credit report**	J. P. REYNOLDS **ll matters entrus** **ight draft for pre** **insures prompt,**	W. E. GRAGG **ted to us.** **sentation, and** **personal attentio**	50,000	62,000	875,000	25,000	550,000	205,000	107,000	150,000	Chase N., N. Y.; Int'l Tr. Co. and U. S. N., Den. **n.**
" ----- "	**NATIONAL STATE BANK** $200-12% 82-20 dⒷⓈ⊺●‡'77 par 100	C. G. BUCKINGHAM **SEND US YOU** **PERSONAL**	FRANK TYLER T. G. LASHLEY **R BOULDER ITE** **ATTENTION.**	HENRY M. SAYRE **MS DIRECT FOR**	C. E. BURR A. W. BORDER **PROMPT**	100,000	53,200	981,480	29,450	521,850	372,600	74,090	195,580	Han. N., N. Y.; 1st N., Chi.; U.S.N. and Den. N., Den.; Oma. N., Oma.
▲Breckenridge 796 Summit G11	Engle Bros. Ex. Bank ..●‡§'88 12% par 100 82-218	Gertrude Engle	Elizabeth Engle	C. W. Burnheimer	Alva J. R. Lund	20,000	12,510	174,260		56,090	68,980	18,140	63,560	Kountze Bros., N. Y.; 1st N., Chi. and Pueblo; Colo. N., Den. N., and 1st N., Den.
Briggsdale ....210 Weld C17	Briggsdale State Bank $300-10% 82-320 ●‡§'12 par 100	W. E. Freeman, *Ch. of Bd. and Pres.*	E. B. Emerson J. A. Brooks	N. H. Buck		10,000	18,780	155,900		130,270	5,390	6,510	42,500	Colo. N., Den.
▲Brighton ....2715 Adams E 15	American State Bk. Ⓢ⊺●‡§'18 par 100 82-399	Philip Ruebel	H. A. Van Dusen Guy B. Kinsey	H. A. Van Dusen	Madge Johnson	25,000	8,900	393,490	8,000	279,480	30,000	17,410	108,490	1st N., Den.
" ----- "	**FARMERS STATE BANK** $250-20% 82-148 dⓈ●‡§'07	W. M. HOPKINS **Special attentio** *Please send 15c wi* **Your business i**	JOHN DELVENTHAL **n given Bill of La** *th each sight draft for* **nvited.**	E. H. DRINKGERN **ding drafts, Cash** *presentation and 25c*	A. H. SCHNELL H. H. KRAMER **and Time Items.** *for Credit Reports.*	35,000	15,000	582,090		454,690	22,790	33,890	120,720	N. Park, N. Y.; Foreman N., Chi.; Den. N., Den.
" ----- "	First National Bk. .dⓈ⊺●‡'88 82-147	M. R. Quinn	C. L. Hackley	C. L. Hackley	E. J. Kinsall G. F. Frost	40,000	8,470	392,330	55,000	291,470	88,010	49,100	67,220	Bk. of America N. A., N. Y.; Colo. N., Den.
Broomfield ....68 Boulder F15	Broomfield State Bank $250 par 100 82-408 Ⓢ●‡§'20	Albert Brunner	Chas. E. Brown	Clyde Dunning		20,000		50,000		49,000		12,000	9,000	Den. N., Den.
Brush .....2103 Morgan D19	**FARMERS STATE BANK** $275-10% 82-341 dⓈ●‡§'15 par 100	J. M. NEEDHAM. *Ch. of Bd. and Pres.* **The remarkable** **confidence whic** **We give prompt**	H. W. TWOMBLY **growth of this b** **h the public has** **attention to colle**	ALONZO PETTEYS **ank is conclusive** **in our security** **ction items.**	CONRAD KOEHLER F. A. HANSEN **evidence of the** **and service.**	50,000	38,000	500,000		445,000		38,000	105,000	N. Park., N. Y.; 1st N., Den.; Oma. N., Oma.; Drov. N., Kan. C.
" ----- "	**FIRST NATIONAL BANK** $300-20% 82-133 dⓈ⊺●‡'02 par 100	C. W. EMERSON **SEND US YOU** **Remitted for p**	J. M. NUSS **R BRUSH ITEM** **romptly on day**	E. H. MEIER **of payment.**	ARNOLD SORENSEN	25,000	40,990	548,030	114,420	491,140	134,050	20,680	82,580	Han. N., N. Y.; Colo. N., Den. N., and Stk. Yds. N., Den.; Com. Tr. Co., Kan. C.

TRANSACTS A GENERAL BANKING AND TRUST BUSINESS

INTERNATIONAL TRUST COMPANY

DENVER, COLO.

BUYS AND SELLS HIGH GRADE WESTERN, MUNICIPAL AND CORPORATION BONDS

Number under Name of Bank is the New Transit Number given to each bank in U. S. exclusively by The Rand-McNally Bankers' Directory, under the authority of The American Bankers Ass'n.

COLORADO—Continued

Non-Bank Towns with Nearest Banking Point (Indexed Acces.), Lawyers, Laws (indexed) in back of this volume. For Interest Rates, Holidays, etc., see Laws.

Town and County. ▲County Seats. State in No. 10 F.R.Dist. Denver Br.	●Mem. A.B.A. ⁿNew §State †Priv. ‡Mem. State B. Ass'n. [Estab. ◆Fed. Res. Depts: T-Trust B-Bond d-Safe Dep. Ⓢ Sav. $Last Sale %Div.	President.	Vice-President.	Cashier.	Ass't Cashier.	Liabilities. Paid-up Capital	Surplus and Profits	Deposits	Other Liabilities	Resources. Loans and Discounts	Bonds and Securities	Miscellaneous	Cash & Ex. Clearings, Due from Banks	Principal Correspondents.
▲Buena Vista 963 Chaffee J11	First National Bank ●†'07 $140 82-220	C. P. Aicher	L. E. Sheldahl	R. E. McDonald		$ 25,000	$ 10,000	$ 195,000		$ 145,000	$ 50,000		$ 50,000	Bk. of N. Y. & Tr. Co., N. Y.; 1st N., Den. and Pueblo.
▲Burlington 991 Kit Carson H24	*First National Bank*	(Closed)												
" "	Stock Growers State Bank 82-187 ●‡$'01	S. P. Shaw	J. M. Sweeson Burt Ragan	Warren Shamburg		25,000	50,000	500,760		350,000	12,460	$ 8,650	200,000	Chase N., N. Y.; 1st N., Den.; Drov. N., Kan. C.
Byers 260 Arapahoe G17	Byers State Bank Ⓡ●‡$'10 $250 *par* 100 82-221	H. W. Miller	J. G. Price	L. M. Minkner		15,000	8,800	110,000		80,000	5,000		18,000	1st N., Den.
Calhan 390 El Paso I17	First State Bank d Ⓡ●‡$'07 *par* 100 82-222	J. C. Burger W. Henderson, *Ch.*	D. O. Moberly F. D. Moberly	M. C. Moberly		15,000	26,180	350,640	$ 330	315,090		7,000	70,060	Colo. Sav. and Ex. N., Colo. Springs; Den. N., Den.; Jefferson, St. L.; 1st N., Pueblo.
▲Canon City 4551 Fremont L14	Colorado State Bank $110-8% 82-54 d Ⓡ●‡$'25 *par* 100	J. M. Anderson	N. B. Cook G. S. Hammitt	J. W. Mains		35,000	6,650	326,990		194,710	65,330	5,820	102,780	Chase N., N. Y.; Sou. Colo., Pueblo; Den. N., Den.
" "	FIRST NATIONAL BANK *par* 100 82-52 d Ⓢ ●†'88	W. H. Dozier	L. G. Carlton	A. J. Turner	R. L. Hinman	50,000	48,000	1,345,000		524,500	444,000	51,500	423,000	Chase N., N. Y.; Cont. Ill. Bk. & Tr. Co. and 1st N., Chi.; 1st N., Pueblo; U. S. N. and Den. N., Den.
" "	Fremont Co. National Bank $125-8% 82-61 d Ⓡ†●'74 *par* 100	G. F. Rockafellow R. J. Wann, *Ch.*	D. E. Nickelson D. N. Cooper	D. E. Nickelson		100,000	43,670	1,354,580		430,410	631,080	87,350	349,400	1st N., N. Y. and Pueblo; Colo. N. and 1st N., Den.
Carbondale 810 Garfield H7	First National Bank d Ⓡ●‡'08 $530-20% *par* 100 82-223	E. D. Tandy	W. A. E. de Beque	S. B. Mansfield		25,000	60,000	230,000	39,000	133,000	97,000	31,000	43,000	Chase N., N. Y.; 1st N., Den.
▲Castle Rock 461 Douglas H15	Castle Rock State Bank 82-379 Ⓡ●‡$'17	L. W. Cunningham	A. Christensen	H. A. Senter		25,000	2,500	100,000		50,000	15,000	26,000	25,000	Colo. N., Den.; Colo. Springs N., Colo. Springs.
" "	First Nat. Bk. of Douglas Co. *par* 100 82-224 d Ⓡ●‡'02	W. L. Fales	W. A. Palmer	T. Christensen		50,000	20,000	465,000	13,000	333,000	110,000	30,000	75,000	Han. N., N. Y.; 1st N., Chi.; 1st N., Colo. N., Stk. Yds. N., and U. S. N., Den.
Cedaredge 455 Delta J5	First National Bank d†●‡'12 *par* 100 82-225	J. B. Ratekin	E. J. Ginter	W. C. Overhults	Irma Westen	25,000	15,730	248,360		139,460	20,240		113,010	Drov. N., Kan. C.; U. S. N., Den.
Center 549 Saguache O11	FIRST NATIONAL BANK *par* 100 82-185 d Ⓡ†●‡'10	J. P. Burns W. E. Gardner, *Ch. of Bd.*	J. L. Hurt	R. E. Lauer	L. G. Roberts	30,000	14,230	106,140	10,860	106,860	7,370	18,180	28,830	Den. N., Den.; Drov. N., Kan. C.; Am. N., Alamosa.
" "	Peoples State Bank d Ⓡ●‡$'19 $125-5% 82-417 *par* 100	L. T. Sharp	R. A. Allison	R. A. Allison		25,000	5,500	165,000	9,000	155,000	9,500		20,000	Irv. Tr. Co., N. Y.; U. S. N., Den.; 1st N., Pueblo; Alamosa N., Alamosa.
▲Central City 552 Gilpin F13	First National Bank ●‡'74 82-116	J. C. Jenkins	Wilfred Fullerton	Wm. O. Jenkins	Walter McLeod	25,000	12,170	249,790	45,000	17,800	246,220	6,110	61,820	Chem. N., N. Y.; Den. N., Den.
▲Cheyenne Wells Cheyenne J24 508	Cheyenne Co. State Bank $150-10% 82-202 d Ⓡ●‡$'07 *par* 100	J. C. Milne	H. C. Nelson	R. A. Martinson	Floyd Murphy	30,000	11,720	131,800	16,530	139,540	450	11,500	38,560	Cent. Sav. Bk. & Tr. Co., Den.; Com. Tr. Co., Kan. C.; Sou. Colo., Pueblo.
Collbran 286 Mesa H5	Stockmens Bank d Ⓡ●‡$'15 $125-7% 82-227 *par* 100	J. J. Long	E. Gunderson	W. M. Porter	Elsie D. Webber	25,000	10,500	245,480	5,850	155,820	5,130	5,970	119,900	Han. N., N. Y.; U. S. N., Den.; Drov. N., Kan. C.; U. S., Grand Junction.
▲Colorado Springs El Paso J15 30,105	City National Bank d Ⓡ●†'02 82-8	Martin Drake	W. F. Richards	W. N. Armstrong		50,000	15,650	435,210	57,210	268,740	152,400	19,630	116,770	Seab. N., N. Y.
" "	*Colorado Savings Bk Ⓡ●‡$'03 82-5	E. J. Eaton	O. H. Shoup F. P. Evans	T. C. Strachan	F. E. Evans Jos. G. Ridgley	50,000	233,060	2,259,990	930	1,660,640	415,610	110,000	357,740	N. Park, N. Y.; Inter-State N., Kan. C.; Den. N., Den.
" "	*COLORADO SPRINGS NAT'L BANK 82-6 d Ⓡ Ⓓ†●'07	W. R. Armstrong W. F. Richards, *Ch. of Bd.*	O. E. Hemenway C. A. Hibbard	C. C. Fingel W. R. Armstrong, *Tr. Off.* H. M. Wenzel, *A. Tr. Off.*	Louis Herwig Lawson Sumner A. B. Barney	100,000	131,530	2,215,450	96,600	1,251,910	689,580	119,910	482,170	Chase N., N. Y.; N. Bk. Rep., Chi.; Com. Tr. Co., Kan. C.; Den. N., Den.
" "	*Colorado Title & Tr. Co. Ⓡ†●‡$'01 $180 82-4	J. A. Connell E. P. Shove, *V. P.* G. M. Irwin, *V. P.*	L. G. Carlton Chas. L. Tutt Reeve Burton	J. A. Barton. *Sec., Tr. and Tr. Off.*	W. W. Udick. *A. Sec. and A. Tr.*	150,000	98,030	1,935,670		1,247,980	463,600	25,750	446,370	Han. N., N. Y.; Cont. Ill. Bk. & Tr. Co., Chi.; Fid. N. Bk. & Tr., Kan. C.; W. F. Bk. & Un. Tr. Co., San F.
" "	*Exchange National Bank *par* 100 82-8 d Ⓡ Ⓣ†●'88	A. G. Sharp Wm. Lennox, *Ch.*	C. G. Graham R. O. Giddings	C. C. Morris R. S. Fuller, *A. C.*	J. D. Ackerman L. C. Lennox	300,000	327,620	5,551,110	40,000	3,801,650	1,008,200	356,000	1,052,880	Seab. N., N. Y.; Cont. Ill. Bk. & Tr. Co., Chi.; 1st N., Kan. C.; 1st N. and Den. N., Den.
" "	*FIRST NATIONAL BANK 82-2 d Ⓡ Ⓣ●†'74	A. H. Hunt Irving Howbert, *Ch.*	E. P. Shove W. D. Hemming	W. I. Howbert James Strachan, *Auditor*	O. L. Godfrey J. Hayes-Davis F. R. Smith	300,000	381,820	6,736,070	200,000	3,455,000	1,809,750	292,820	2,060,320	Chem. N., N. Y. Tr. Co., Chase N., and N. City, N. Y.; 1st N. and Cont. Ill. Bk. & Tr. Co., Chi.; Mellon N., Pitt.; U. S. N., Den. N., 1st N., and Colo. N., Den.; Crocker 1st N., San F.

(Colorado Springs continued on next page)

TRANSACTS A GENERAL BANKING AND TRUST BUSINESS
INTERNATIONAL TRUST COMPANY
DENVER, COLO.
BUYS AND SELLS HIGH GRADE WESTERN, MUNICIPAL AND CORPORATION BONDS

Digitized https://fra Federal Reserve Bank of St. Louis

Number under Name of Bank is the New Transit Number given to each bank in U. S. exclusively by The Rand-McNally Bankers' Directory, under the authority of The American Bankers Ass'n.

COLORADO—Continued

Non-Bank Towns with Nearest Banking Point (Indexed Acces.), Lawyers, Laws (indexed) in back of this volume. For Interest Rates, Holidays, etc., see Laws.

Town and County. ▲County Seats. State in No. 10. F.R. Dist. Denver Br.	●Mem. A.B.A. ⁿNew §State †Priv. ‡Mem. State B. Ass'n. [Estab. ◆Fed. Res. Depts: T-Trust B-Bond d-Safe Dep. ⓢSav. $Last Sale %Div.	President.	Vice-President.	Cashier.	Ass't Cashier.	Liabilities. Paid-up Capital	Surplus and Profits	Deposits	Other Liabilities	Resources. Loans and Discounts	Bonds and Securities	Miscellaneous	Cash & Exchanges, Due from Banks	Principal Correspondents.
▲Colorado Springs 30,105 (*Continued*)	*State Savings Bank ⓑ●†‡$'12 82-7	E. P. Hufferd	M. A. Ege A. H. Horton	W. V. Sims	H. R. Plummer P. L. McDaniel	$ 50,000	$ 17,320	$ 457,950		$ 292,110	$ 116,680	$ 44,310	$ 72,160	Irv. Tr. Co., N. Y.; U. S. N., Den.
" ——— "	Colorado Sp'gs Clear'g House (*Members indicated by a* ★)	W. R. Armstrong	J. A. Connell	J. A. Barton, *Sec. and Tr.*										
" ——— "	**OTIS & CO.** (Golden Cycle Bldg.) '99	(INVESTMENT SECURITIES		G. B. RICHARDSON, *Mgr.*		(Branch of Cleveland, O.)								Otis & Co., N. Y., Chi., Det., Cin., Clev., Phil., Col., Akron, Tol., San F., Den., Canton and Massillon.
Cope 85 Washington G 22	Farmers State Bank d●‡$'18 $250 *par* 100 82-387	N. L. Fastenau	John G. Abbott	Carrie Ingersoll		10,000	2,500	30,000		20,000	2,000	8,500	12,000	Colo. N., Den.; Drov. N., Kan. C.
▲Cortez 541 Montezuma Q 3	Montezuma Valley Nat. Bk. $250-10% 82-173 d ⓑ●‡'08 *par* 200	G. O. Harrison	S. J. Smith	W. H. Harrison	C. M. Rauh M. R. Cooper	30,000	40,000	500,000		375,000	35,000		170,000	N. Bk. Com., N. Y.; 1st N., Pueblo; Den. N. and 1st N., Den.
▲Craig 1297 Moffat C 6	Craig National Bank d ⓢ†●‡'14 $200 *par* 100 82-183	W. R. Deakins	Lee H. Jones	J. J. Toole	F. E. Biggs	25,000	3,510	440,560		307,570	55,980	29,000	76,510	N. Park, N. Y.; Den. N., Den.; Inter-State N., Kan. C.
" ——— "	First National Bank d ⓑ●‡'04 $200 82-184	C. A. Van Dorn	F. B. Ranney	T. M. Kirkpatrick	M. E. McMahan M. P. Stockton	25,000	4,500	380,000	$ 10,050	157,000	118,280	49,130	86,520	Colo. N., Den.
Crawford 149 Delta K 6	Crawford State Bank d ⓢ‡$'10 $150-15% 82-229 *par* 100	W. B. Roe	R. Zeldenthuis	L. J. Savage	C. E. Sammons	10,000	1,100	164,000		107,000	10,000	3,000	55,000	Fruit Ex. State, Paonia; Colo. Sav., Colo. Springs; Drov. N., Kan. C.
Crested Butte 1213 Gunnison J 8	Bank of Crested Butte ●‡$'81 $225-8% *par* 100 82-231	J. W. Rockefeller C. J. Diel, *V. P.*	C. L. Ross W. H. Whalen	G. V. Benson	J. C. Dawson	15,000	15,000	228,920		88,240	58,450	23,890	88,340	Bk. of Am., N. Y.; 1st N., Den. and Pueblo.
▲CrippleCreek 2325 Teller K 14	First National Bank ⓑ●‡'92 $350-40% *par* 200 82-47	L. G. Carlton	V. H. Mann	J. C. DeLongchamps	J. R. Woodward	50,000	15,360	2,150,050	150,000	395,210	1,440,390		529,790	Chase N., N. Y.; Cont. Ill. Bk. & Tr. Co., Chi.; U. S. N., Den.; 1st N., Colo. Springs.
Crook 282 Logan B 22	First State Bank ●‡$'16 82-346	A. A. Smith	C. W. Kreager	L. R. Gillett	Dorothy Sharp	10,000	8,100	119,000	650	93,730	4,810	6,650	32,550	Colo. N., Den.; Stock Yds. N., Oma.
Crowley 224 Crowley F 19	Crowley State Bank ●‡$'18 $100-7% *par* 100 82-402	E. A. Howard, *Ch. of Bd. and Pres.*	John H. Abel	D. J. Brenneman		10,000	7,820	40,000	2,000	52,500	950	5,100	1,270	1st N., Pueblo.
Dailey 100 Logan B 22	Dailey State Bank ⓑ‡$'19 82-403	J. H. Acott	O. K. Clark	C. A. Rheem		10,000	1,700	46,670		39,150	710	4,740	13,760	U. S. N., Den.; Com'l Sav., Sterling.
De Beque 292 Mesa H 4	Bank of De Beque d ⓢ†●‡$'10 82-238	S. G. McMullin	J. A. Wilcoxson	F. H. Lischke	Lois McCoy	10,000	6,570	69,260		52,870	3,980	8,500	20,470	U. S. N., Den.; Grand Valley N., Grand Junction.
Deertrail 175 Arapahoe G 18	First National Bank d ⓑ●‡'20 $100-8% *par* 100 82-391	Fred A. Beuck	A. M. Sniff	M. C. Murphy		25,000	2,530	109,590		78,600	18,190	11,350	28,980	Den. N., Den.
▲Del Norte 1007 Rio Grande O 10	Bank of Del Norte d ⓑ●‡$'77 $150 *par* 100 82-149	J. P. Russell		E. F. Knappenberger		20,000	5,720	335,240		251,780	26,840	23,090	59,240	1st N., Den.; Am. N., Alamosa.; Drov. N., Kan. C.
" ——— "	**RIO GRANDE STATE BANK** 82-150 d ⓑ●‡$'07	Marx Lorig	W. S. Johnson	H. H. Torbit		25,000	3,650	356,030		201,820	79,660	5,480	97,480	Han. N., N. Y.; U. S. N., Den.
▲Delta 2623 Delta K 5	Colorado Bank & Trust Co. $175-10% 82-102 d ⓑⓢ†●‡$'09 *par* 100	Melvin Springer	L. W. Sweitzer R. C. Raber	C. E. Parker		50,000	43,200	877,990		474,650	232,550	51,730	212,260	N. City, N. Y.; U. S. N., Den.; Liberty N., Kan. C.; 1st N., Pueblo.
" ——— "	**FIRST NATIONAL BANK** $200-10% *par* 100 82-101 d ⓑ●‡1900	**A. H. STOCKHAM**	**W. B. STOCKHAM** **W. G. HILLMAN**	**W. G. HILLMAN**	**S. J. KYFFIN**	50,000	26,000	660,000		435,000	95,000	56,000	150,000	Han. N., N. Y.; 1st N., Den. N., and Colo. N., Den.; 1st N., Pueblo; Interstate N., Kan. C.

Please send 15c with each sight draft for presentation and 25c for Credit Reports.
A Bank thoroughly familiar with Western Colorado conditions.
We guarantee prompt and satisfactory service on all cash items and collections.

TRANSACTS A GENERAL BANKING AND TRUST BUSINESS
INTERNATIONAL TRUST COMPANY
DENVER, COLO.
BUYS AND SELLS HIGH GRADE WESTERN, MUNICIPAL AND CORPORATION BONDS

Number under Name of Bank is the New Transit Number given to each bank in U. S. exclusively by The Rand-McNally Bankers' Directory, under the authority of The American Bankers Ass'n.

DENVER—Reserve City

Branch of Federal Reserve District No. 10)

(Denver, G 15) County Seat—Pop. 285,000

●Mem. A.B.A. ⁷¹New §State †Priv. ‡Mem. State B. Ass'n. [Estab. ◆Fed. Res. Depts: T-Trust B-Bond d-Safe Dep. ⑤Sav. $Last Sale %Div.

	President.	Vice-President.	Cashier.	Ass't Cashier.	Liabilities. Paid-up Capital	Surplus and Profits	Total Deposits	Other Liabilities	Resources. Loans and Discounts	Bonds and Securities	Miscellaneous Resources	Cash & Exchanges, Due from Banks	Denver Clearing House Assn. Members shown by * Associated Banks by + Principal Correspondents.
***AMERICAN NATIONAL BANK** $175–12% 23–56 dB⑤T•‡'05 *par* 100 (17th and Lawrence)	FRANK KIRCHHOF	JACOB FILLIUS T. B. BURBRIDGE BEN GRIMES	ADOLPH KUNSMILLER, *V. P. and Cash.* FRITZ. A. NAGEL *Tr. Officer*	J. C. BARBER JOHN VER LEE H. WORTMAN	$ 500.000	$ 583,710	$10 181 850	$ 332,490	$ 5,076,940	$ 2,601,760	$ 292,250	$ 3,627,110	Harriman N., N. Y.; Union Tr. Co., Chi.
Send Us Your Denver Items Direct For Prompt Attention													
CENTRAL SAVINGS BANK & TRUST CO. *par* 100 ◆ 23–53 dB⑤T•‡$'92 (15th and Arapahoe)	J. V. COCKINS	H. T. BOWEN	H. T. BOWEN	C. M. GOOD. WM. STIRLING W. A. LETTON. *A. Cash. and Aud.*	500,000	103,190	4,012,550	———	2,795,960	540,640	282,800	996,330	Chase N., N. Y.; Cent. Tr. Co. of Ill., Chi.; 1st N., Kan. C.; Oma. N., Oma.; Crocker 1st N., San F.
DIRECT YOUR CLIENTS AND BUSINESS TO THIS BANK.													
***COLORADO NATIONAL BANK** 23–2 T•‡'62	GEORGE B. BERGER HAROLD KOUNTZE, *Ch. of Bd.*	HAROLD KOUNTZE WM. B. BERGER GEORGE KLEIN, *Auditor*	T. R. FIELD F. N. BANCROFT, *Tr. Officer* HUGH McLEAN, *A. Tr. Officer* M. H. PERKINS, *A. Tr. Officer* R. S. THOMPSON, *A. Tr. Officer*	J. H. KOLB J. M. WHITMORE H. E. BUCHENAU G. H. ROBERTS CHAS. M. KIRK GEORGE KLEIN MERRIAM BERGER S. D. MORRISON AUGUSTUS B. BERGER EDWARD C. HANLEY	1,000,000	1,649,150	40,605,270	193,900	18,192,720	14,219,570	1,044,990	9,991,040	N. City, N. Y. Tr. Co., Kountze Bros., Han. N., and Equitable Tr. Co., N. Y.; N. Bk. Rep., Cont. Ill. Bk. & Tr. Co., and 1st N., Chi.; 1st N. and N. Bk. Com., St. L.; Bk. of Cal. N. A., San F.; 1st N., Oma.; Fid. N. Bk. & Tr. Co., Drov. N., and Inter-State N., Kan. C.; Phil. N., Phil.
United States Depository. Western collections and other business intrusted to this bank will receive prompt attention.					SEE	ADVER	TISEMEN	T ON C	OLORADO	INDEX.			
+Colorado State Bank $300–20% *par* 100 23–60 dⒷ•‡$'08 (1625 Broadway) *Continental Trust Co.*	B. F. Clark	F. L. Barkley	E. M. Clark	E. H. Dahl	50,000	110,000	850,000	———	500,000	290,000	———	220,000	Irv. Tr. Co., N. Y.; Cont. Ill. Bk. & Tr. Co., Chi.; Mellon N., Pitt.; 1st N. and Den. N., Den.; Inter-State N., Kan. C.
	(Voluntary Liquidation)												
Denver Joint Stock Land Bank $107–6% *par* 100 23–89 ‡'22 (1002-1008 Midland Sav. Bldg.)	Arthur Ponsford, *Pres. and Gen'l Counsel*	P. J. Quealy T. E. McClintock, *V. P. and Mgr.*	Osmer Smith, *Sec.*	———	1,184,800	154,530	———	14,517,240	15,277,510	———	428,420	150,640	Chase N., N. Y.; Den. N., Den.
***DENVER NATIONAL BANK** *par* 100 23–7 dⒷT•‡'84 (17th and Champa)	C. K. BOETTCHER, *Ch. of Bd.* W. B. MORRISON, *Vice Ch.* G. B. HARRISON, *Pres.*	H. M. PORTER H. C. JAMES C. G. MITCHELL J. C. BURGER W. FAIRCLOTH A. M. HAGERTY	H. S. INGRAM E. J. WECKBACH, *A. V. P.* OLIVER ARNOLD, *A. V. P.* H. E. PARKS, *Tr. Officer* J. A. NYBERG, *A. Tr. Officer* S. L. ANRUD, *A. Tr. Officer*	A. J. BAIRD GEO. T. WELLS E. J. TRACY W. J. EDWARDS P. J. LAUGHLIN H. J. JENNINGS, *Compt.*	1,250,000	1,400,790	28,947,710	84,630	17,364,620	6,204,840	894,720	7,218,940	Chase N. and 1st N., N.Y.; Cont. Ill. Bk. & Tr. Co., Chi.; Anglo & Lon. Paris N., San F.; 1st N., Kan. C.
					Conservat	ive but pr	ogressive	. Busine	ss intrust	ed to us gi	ven more		
					than the n	ecessary	attention.	Our faci	lities are	at your di	sposal.		
							Accounts	and corre	spondenc	e solicite	d.		
						SE	E DIS	PLAY	ADVE	RTISE	MENT		
Federal Reserve Bank of Kansas City 23–19 ●'18 (17th & Arapahoe)	*(For complete information see page 31)*				*(Branch of Kansas City, Mo.)*								
First Industrial Bank ⑤•‡'13 $105–6% 23–88 *par* 100 (1638 Welton St.) (Morris Plan Bank)	E. S. Kassler	H. T. Lamey F. L. Woodward C. W. Sorensen	W. J. Marr G. W. Gano, *Tr.* J. Browne, *A. Tr.*	P. A. Simpson, *A. Sec.*	175,000	27,500	401,450	455,490	926,710	62,990	49,030	20,710	U. S. N., Den.
(Denver banks continued on next page)													

TRANSACTS A GENERAL BANKING AND TRUST BUSINESS

INTERNATIONAL TRUST COMPANY

DENVER, COLO.

BUYS AND SELLS HIGH GRADE WESTERN, MUNICIPAL AND CORPORATION BONDS

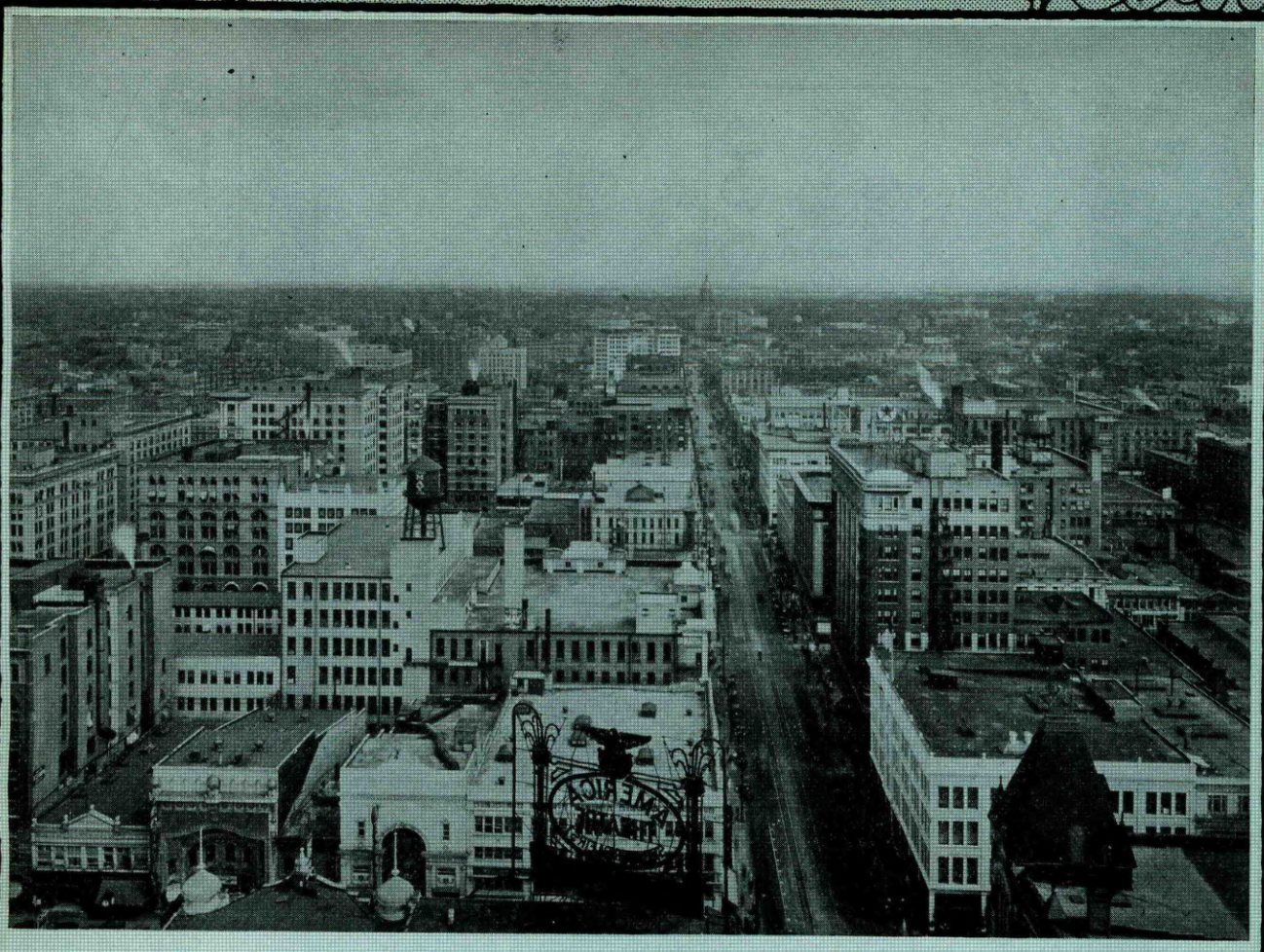

DENVER

The Financial and Industrial Center of the Rocky Mountain Region

The DENVER NATIONAL Bank

Prominent among the West's Financial Organizations and closely allied with its principal industries

Trust Department
Savings Department
Commercial Banking
Safe Deposit Department
Banks and Bankers Department

Collection and Transit service consistent with 44 years experience

Resources in excess of 34 Millions

Digitized for FRASER
https://fraser.stlouisfed.org
Federal Reserve Bank of St. Louis

The First National Bank

of Denver, Colorado

OFFICERS

CERALD HUGHES, Chairman of the Board and Vice-President
H. J. ALEXANDER, Chairman of the Executive Committee
JOHN EVANS, President
C. C. PARKS, Vice-President
J. C. HOUSTON, Vice-President and Cashier
ORLANDO PRESTON, Vice-President
P. K. ALEXANDER, Vice-President
W. F. ROGERS, Vice-President
H. M. BEATTY, Assistant Vice-President
L. G. KENNEDY, Assistant Vice-President
D. J. GOURLEY, Assistant Cashier
G. A. ASKLING, Assistant Cashier
ROY CLARKSON, Assistant Cashier
R. J. KAVALEC, Assistant Cashier
W. S. LARSON, Assistant Cashier
J. F. DAWSON, Assistant Cashier
A. R. MILKS, Auditor

DIRECTORS

H. J. Alexander	John Evans	W. P. McPhee
P. K. Alexander	John A. Ewing	J. W. Morey
John T. Barnett	J. C. Gunter	J. K. Mullen
W. N. W. Blayney	Cass E. Herrington	C. C. Parks
Charles Boettcher	J. C. Houston	M. D. Thatcher
T. A. Dines	Lafayette M. Hughes	R. C. Thatcher



Capital, Surplus and Undivided Profits

OVER

$3,550,000.00

Correspondence Solicited

NEW YORK CORRESPONDENTS
Bankers Trust Co.
Chemical National Bank
First National Bank
Irving Bank-Columbia Trust Company
National Bank of Commerce
The New York Trust Company

CHICAGO CORRESPONDENTS
Continental National Bank and Trust Co.
First National Bank

SAN FRANCISCO CORRESPONDENT
Wells Fargo Bank & Union Trust Company

LONDON CORRESPONDENT
Lloyd's Bank, Limited

PARIS CORRESPONDENTS
Lloyd's Bank (France) & National Provincial Bank (France) Limited.

WICHITA, KAN.
First National Bank

A GENERAL BANKING BUSINESS TRANSACTED

Special Attention Given to Collections on All Western Points, at Reasonable Rates

Digitized for FRASER
https://fraser.stlouisfed.org
Federal Reserve Bank of St. Louis

Number under Name of Bank is the New Transit Number given to each bank in U. S. exclusively by The Rand-McNally Bankers' Directory, under the authority of The American Bankers Ass'n.

DENVER—Continued—Reserve City

(Branch of Federal Reserve District No. 10)

Non-Bank Towns with Nearest Banking Point (Indexed Acces.), Lawyers, Laws (indexed) in back of this volume. For Interest Rates, Holidays, etc., see Laws

●Mem. A.B.A. ⁿNew §State †Priv. ‡Mem. State B. Ass'n. [Estab. ◆Fed. Res. Depts: T-Trust B-Bond d-Safe Dep. ⓢSav. $Last Sale %Div.

	President.	Vice-President.	Cashier.	Ass't Cashier.	Liabilities. Paid-up Capital	Surplus and Profits	Total Deposits	Other Liabilities	Resources. Loans and Discounts	Bonds and Securities	Miscellaneous Resources	Cash & Exchanges, Due from Banks	Denver Clearing House Assn. Members shown by * Associated Banks by + — Principal Correspondents.
***FIRST NATIONAL BANK** 23-1 ⓢ●‡'65 (17th and Stout)	JOHN EVANS; GERALD HUGHES, *Ch. of Bd.*; J. C. HOUSTON; ORLANDO PRESTON; P. K. ALEXANDER; W. F. ROGERS; H. M. BEATTY, *A. V. P.*; L. G. KENNEDY, *A. V. P.*	C. C. PARKS; J. C. HOUSTON; A. R. MILKS, *Auditor*	J. C. HOUSTON	D. J. GOURLEY; G. A. ASKLING; ROY CLARKSON; R. J. KAVALEC; W. S. LARSON; J. F. DAWSON	$1,500,000	$2,170,880	$42,019,380	$142,020	$20,319,330	$11,633,440	$294,420	$13,585,080	1st N., N. Bk. Com., Chem. N., N. Y. Tr. Co., and Bankers Tr. Co., N. Y.; Cont. Ill. Bk. & Tr. Co. and 1st N., Chi.; Phil. N., Phil.; Mellon N., Pitt.; N. Shawmut, Bos.; 1st N., Wichita, Oma. and Minpls.; Com. Tr. Co., Kan. C., Mo.; Wells Fargo Bk. & Union Tr. Co., San F.; Lloyds Bk., Ltd., Lon.
	Prompt attention given to all Western collections.				SEE	DISPLAY	ADVERT	ISEMENT					
+Guardian Trust Co. $100 *par* 100 23-72 dⒷⓉ●‡$'12 (1536 Welton)	Denver R. Platt; C. A. Bowman, *Ch.*	----------	Chas. R. Patch	F. V. Woodward	240,000	26,820	710,370	----------	607,260	163,510	28,640	177,790	Chatham Phenix N. Bk. & Tr. Co., N. Y.; 1st N., Chi. and Den.; Com. Tr., Kan. C.; Wells Fargo Bk. & Union Tr. Co., San F.
***INTERNATIONAL TRUST COMPANY** $160-20% ◆ 23-52 ¶ⓈⓉ●‡$'91 (17th and California)	JOHN EVANS; J. W. MOREY, *Ch. of Bd.*	GERALD HUGHES; P. E. CLELAND; J. W. HYER; LEROY McWHINNEY	J. F. VINCENT, *Tr.*; G. W. BALLANTINE, JR., *A. Tr.*; C. B. ENGLE, *A. Tr.*; G. B. HEISEN, *A. Tr.*; A. M. CULVER, *Mgr. Safe Dep. Dept.*	M. E. DUKES, *Sec.*; I. R. SELOVER, *A. Sec.*; H. L. MORGAN, *A. Sec.*; C. W. COPELAND, *A. Sec.*; A. W. JONES, JR., *Tr. Officer*; G. M. McNETT, *Aud.*	500,000	1,700,510	13,784,020	343,240	8,293,750	4,183,800	407,190	3,443,030	Equitable Tr., Guaranty Tr., and Bankers Tr. Cos., N. Y.; Cont. Ill. Bk. & Tr. Co., Chi.; Calif. Bk., Los A.; Fid. N. Bk. & Tr. Co., Kan. C.
	Transacts a general Banking and Trust Business. Buys and sells high grade Western, Municipal and Corporation Bonds.												
+Motor Bank ---- Ⓣ‡$'16 20% *par* 100 23-81 (1269 Broadway)	A. Friedman, *Ch. of Bd. and Pres.*	A. C. Friedman	A. C. Friedman, *Sec.*	----------	50,000	27,640	18,870	14,320	95,030	4,500	5,000	6,310	U. S. N., Den.
Pioneer State Bank	(*Closed May* 16, 1928)												
+South Broadway Nat'l Bank *par* 100 23-90 dⓈ●‡'26 100 Broadway	H. W. Bennett	M. J. Sowle; J. D. Benedict	J. O. Fredlund	W. C. McLaughlin	200,000	31,920	724,150	----------	443,210	288,440	----------	224,420	N. City, N. Y.; Cont. Ill. Bk. & Tr. Co., Chi.; Colo. N., Den.; Tra. N., Kan. C.
South Denver Bank d●‡$'21 5% *par* 100 23-87 (406 Broadway)	T. S. Jones, *Ch. of Bd. and Pres.*	Wiley Williams	A. M. Collins	P. G. Howard	50,000	10,710	371,560	----------	280,630	9,980	10,640	131,010	Han. N., N. Y.; Den. N. and Cent. Sav. Bk. & Tr. Co., Den.
STOCK YARDS NATIONAL BANK 6% *par* 100 23-55 dⓈⓉ●‡'03 (Stock Yds. Station)	H. L. SANDERS	R. L. COOTS	N. F. BEACHAM, *V. P. and Cash.*	E. B. HART	250,000	118,190	2,150,470	196,270	1,771,500	283,540	40,850	619,030	N. Bk. Com., N. Y.; Drov. N., Chi. and Kan. C.; Stock Yds. N., Oma.; 1st N., Den.
	All stock yards items should be sent to us for quick service. Special facilities for handling live stock proceeds.												
Union Trust Co. dⒷⓉ●$'74 *par* 100 23-51 (1534 Calif. St.)	P. H. Troutman; Ella A. Troutman, *Ch.*	S. W. Clark	L. E. Shilvock; S. W. Clark, *Tr.*	E. J. Campen, *Sec.*; J. R. Campen, *A. Sec.*	75,000	28,380	----------	168,450	12,400	11,370	230,640	17,520	Am. N., Den.
***UNITED STATES NATIONAL BANK** 16% *par* 100 23-14 dⒷⓈⓉ●‡'04 (17th and Stout)	JAMES RINGOLD; W. A. HOVER, *Ch. of Bd.*	A. A. REED; HENRY SWAN; A. G. FOSTER; E. G. ELLETT; B. B. ALEY; A. S. BROOKS, *V. P. and Tr. Off.*	J. M. ACHESON	W. H. HUGHES; H. W. PRICE; A. H. JEWELL, *A. Tr. Officer*	550,000	1,555,580	22,230,720	499,110	11,284,530	7,398,770	207,280	5,944,740	N. Bk. Com., Seab. N., Gty. Tr. Co., Chase N., Chem. N., Equit. Tr. Co., Kountze Bros., N. Park and N. City, N. Y.; Cont. Ill. Bk. & Tr. Co. and Un. Tr. Co., Chi.; 1st N. and Com. Tr. Co., Kan. C.; Oma. N., Oma.; Am. Tr. Co. and Crocker 1st N., San F.; State N., St. L.; Northw. N., Minpls.; Far. Dep. N. and Mellon N., Pitt.; Citiz. N. Tr. & Sav., Los. A.
	U.S. Depository—All collections in this territory and to the Pacific Coast. Also other business intrusted to this bank will receive prompt attention. Correspondence invited.												
+West Side National Bank $132.50-8% *par* 100 23-68 dⓈ●‡'11 (W. 8th Ave. & Santa Fe Drive)	A. E. Upton	E. H. Peterson	Charles A. Land	I. H. Score	100,000	18,580	802,310	8,700	440,350	260,950	29,530	198,750	Chase N., N. Y.; Cont. Ill. Bk. & Tr. Co., Chi.; Den. N., Den.; Anglo & Lon. Paris N., San F.
Denver Clearing House (*Members indicated by a* ★)	John Evans; C. A. Burkhardt, *Mgr. and Examiner*	Harold Kountze	C. A. Burkhardt, *Sec.*	James Ringold, *Tr.*									

TRANSACTS A GENERAL BANKING AND TRUST BUSINESS

INTERNATIONAL TRUST COMPANY

DENVER, COLO.

BUYS AND SELLS HIGH GRADE WESTERN, MUNICIPAL AND CORPORATION BONDS

Name •Mem. Am. Bks. Assn. §Mem. State Bks. Assn. ¶Mem. Inv. Bks. Assn.	Year Established.	Officers.	Other Offices Correspondents and Bank Depositories
AMERICAN AGENCY & INVESTMENT CO. (Interstate Tr. Bldg.)		T. B. BURBRIDGE, *Pres.* E. V. FOX, *V.P.* HERMANN BUHL, *Tr. and Sec.* **Investment Securities. Real Estate Loans and Insurance.**	Harriman N., N. Y.; Den. N. and Am. N., Den.
Benwell & Co.	‡¶'08	(Colorado National Bank Bldg.)	Colo. N., U. S. N., and 1st N., Den.
BOETTCHER & COMPANY (828 17th St.)	¶‡'10	*C. K. Boettcher, Pres., Hume Lewis, V. P., A. C. Sudler, V. P., E. W. Willard, Sec., E. L. Johnson, A. Tr.* ***Investment Bankers.***	Den. N., 1st N., Colo. N., and Int'l Tr. Co., Den.
BOETTCHER-NEWTON & CO. (700 Seventeenth St.)	¶'22	J. Q. Newton, Chas. Boettcher II, J. F. Burns, Jr., R. P. Newton and Irving Eaton, *Gen. Partners.* Wilbur Newton, J. B. Grant and M. D. Thatcher, *Special Partners.* **Municipal and Corporation Bonds.**	E. A. Pierce & Co. and Equitable Tr. Co., N.Y.; 1st N., So. Broadway N., Colo. N., Den. N., U. S. N., and Int'l Tr. Co., Den.
BOSWORTH, CHANUTE, LOUGHRIDGE & CO. (660-17th St., Security Bldg.)	dB¶'16	A. H. Bosworth, P. Loughridge, J. H. K. Martin, C. J. Rice, W. E. McCabe, D. F. Baker, N. M. Lennon, S. W. Price, *Partners.* **Investment Bankers.**	Chem. N. and Gty. Tr. Co., N. Y.; Cont. Ill. Bk. & Tr. Co., Chi.
R. G. Bulkley & Co.		(202 U. S. N. Bk. Bldg.)	Int'l Tr. Co., U. S N., Colo. N., and Den. N., Den.
Bullock, Calvin	¶'94	(918 Seventeenth St.)	Calvin Bullock and Kidder, Peabody & Co., N. Y.; Colo. N., Den.
JAMES H. CAUSEY & CO. (201 Security Bldg.)	¶'02	**James H. Causey,** *Pres.*; **A. C. Foster,** *V.P.*; **W. D. Downs,** *V.P.*; **Alfred G. Brown,** *Sec.*; **J. B. Metz,** *Asst.Sec.* **Investment Bankers.**	N. City and Mnfrs. Tr. Co., N. Y.; Cont. Ill. Bk. & Tr. Co., Chi.; Colo. N., 1st N., and U.S. N., Den.
CHASE SECURITIES CORP. (First National Bank Bldg.)	¶	EUGENE DINES, *Res. Mgr.* **Investment Securities**	Chase N. Bk., N. Y.; Chase Sec. Corp., Chi., N. Y., Oma., Mil., St. P., and Duluth.

CHILDS, C. F. AND COMPANY (818 17th) ¶'11

Complete Investment Market Service to Banks, Bond Departments, Dealers, Brokers, and other Financial Institutions, affording nation-wide private wire contact with trading offices in all principal cities

(See advertisement under New York and Chicago listing)

FRANK C. EVANS COMPANY (First National Bank Building)	'23	**CITY, COUNTY AND SCHOOL BONDS.**	N. Bk. Com., N. Y.; 1st N., and U. S. N., Den.
FIDELITY BOND & MORTGAGE CO. (Colorado National Bank Bldg.)		I. P. WALTON, *Dist. Mgr.* **First Mortgage Real Estate Gold Bonds.**	Home Office—St. Louis. Branch—Chicago.
GRAY, EMERY, VASCONCELLS & CO. (1717 Stout St.)	¶'24	Gray B. Gray, *Pres.*, J. C. Vasconcells, *V. P.* C. F. Emery, *V. P.*, L. A. Greenlee, *Sec. and Tr.* **Investment Bankers.**	1st N., U. S. N., and Am. N., Den.

Name. •Mem. Am. Bks. Assn. §Mem. State Bks. Assn. ¶Mem. Inv. Bks. Assn.	Year Established.	Officers.	Other Offices Correspondents and Bank Depositories
GREGG, WHITEHEAD & CO. (1st N. Bk. Bldg.)	'08	(NATHAN GREGG, CHAS. B. WHITEHEAD) **INVESTMENT BANKERS. Dealers in high grade bonds and dividend paying stocks.**	Den. N., Den.
HEATH, SCHLESSMAN & CO. (603 U. S. N. Bk. Bldg.)		GERALD L. SCHLESSMAN, *President* FORREST A. HEATH, *Vice President* ERNEST W. LARSON, *Secretary* **WESTERN MUNICIPAL ODD LOTS SPECIALISTS**	Colo. N., 1st N., and Am. N., Den.
NATIONAL CITY COMPANY (1st Nat. Bk. Bldg.)	‡'16	(*Investment Bonds*)	N. City Co., N. Y. and correspondent offices.
OTIS & CO. (Equitable Bldg.)	¶'99	RAYMOND SARGEANT, *Resident Partner* **INVESTMENT SECURITIES.** (*Branch of Cleveland, Ohio*)	Otis & Co., N. Y., Chi., Det., Clev., Phil., Cin., Col., Akron, Tol., San F., Colo. Spgs.; Canton and Massillon.
PECK—BROWN & COMPANY (310 U. S. National Bk. Bldg.)	¶'22	ALBERT I. PECK, *President*; HAROLD F. BROWN, *Vice-President*; B. D. CLEAVINGER, *Secretary.* **MUNICIPAL, CORPORATION, PUBLIC UTILITY and REAL ESTATE BONDS.**	Colo. N., 1st N., and Int'l Tr. Co., Den.; Kountze Bros., N. Y.
Rollins & Sons, E. H.	•¶'76	(212 Security Bldg.)	E. H. Rollins & Sons, N. Y., Chi., Bos., Phil., San F., Los A., and Lon.
SIDLO, SIMONS, DAY & CO. (1st N. Bk. Bldg.)	¶'19	**Chas. T. Sidlo,** *Pres.*; **Burdick Simons,** *V. P. and Sec.*; Richard M. Day, *V. P. and Tr.*; **M. F. Roberts.** **Corporation Securities, Municipal Bonds, and Foreign Government Bonds.**	Cent. Un. Tr. Co., N. Y.; 1st N., Colo. N., Den. N., U. S. N., Int'l Tr. Co., and Am. Bk. & Tr. Co., Den.
M. E. TRAYLOR & CO. (*Incorporated*) (1636 Stout St.)	¶‡'20	M. E. Traylor, *Pres.* W. E. Olin, *V. P.*; C. D. Auhl, *Sec.* T. H. Heym, *Tr.* **Investment Bankers, Municipal and Corporation Bonds. Colorado Stocks.**	Den. N., U. S. N., and Colo. N., Den.
UNITED STATES BOND COMPANY (1st N. Bk. Bldg.)	B'21	H. L. Shaffer, *Pres.* J. E. Nolan, *V. P.* H. W. Shaffer, *A. Tr.* W. P. Midkiff, *Sec.-Tr.* **MUNICIPAL AND SCHOOL BONDS.**	U. S. N., Den.
UNITED STATES NATIONAL CO. (17th and Stout)	¶'23	James Ringold, *Pres.* Henry Swan Canton O'Donnell, *V. P.* A. A. Reed, *Sec. and Tr.* (*Affiliated with the United States National Bk.*) **Investment Bankers.**	U. S. N., Den.

TRANSACTS A GENERAL BANKING AND TRUST BUSINESS

INTERNATIONAL TRUST COMPANY

DENVER, COLO.

BUYS AND SELLS HIGH GRADE WESTERN, MUNICIPAL AND CORPORATION **BONDS**

Digitized for FRASER
https://fraser.stlouisfed.org/
Federal Reserve Bank of St. Louis

Town and County. ▲County Seats. State in No. 10 F.R. Dist. Denver Br.	●Mem. A.B.A. ⁿNew §State †Priv. ‡Mem. State B. Ass'n. [Estab. ◆Fed. Res. Depts: T-Trust B-Bond d-Safe Dep. ⑤Sav. $Last Sale %Div.	President.	Vice-President.	Cashier.	Ass't Cashier.	Liabilities. Paid-up Capital	Surplus and Profits	Deposits	Other Liabilities	Resources. Loans and Discounts	Bonds and Securities	Miscellaneous	Cash & Exchanges, Due from Banks	Principal Correspondents.
Dolores 465 Montezuma P3	J. J. Harris & Co., Bankers $200–12% par 200 82-196 d⑤●‡$'86	J. J. Harris	A. F. Harris	J. Ford White	C. B. Reid	$ 50,000	$ 9,270	$ 508,080		$ 271,110	$ 39,510	$ 33,980	$ 222,750	**Kountze Bros., Bkrs., N. Y.; 1st N., Den.** and Durango; Bk. of Telluride, Telluride.
▲**Durango** 4116 La Plata Q5	**Burns National Bank** ⑤†●‡'10 82-57	Chas. E. Stilwell	T. D. Burns, Jr.	Vernon Koontz	R. C. Macomb	100,000	23,500	770,040	$ 80,000	555,190	167,670	26,410	224,270	Han. N., N. Y.; 1st N., Den.; 1st N., Pueblo.
" ------ "	**DURANGO TRUST COMPANY** $140 par 100 82-56 d⑤⑤●‡$'09	G. E. Tiffany	R. Williamson	----------	**G. F. Fritz, *Sec.***	100,000	10,500	603,870		355,400	98,730	106,980	153,250	Bkrs. Tr. Co., N. Y.; Den. N. and Stk. Yds. N., **Den.**; Western N., Pueblo; Stk. Yds. N., Kan. C.
" ------ "	**FIRST NATIONAL BANK** $150–8% par 100 82-55 ⑤●‡'81	**J. L. McNeil**	A. M. Camp	**K. S. Rucker** C. T. Wilson, *Aud.*	S. D. Monberg F. B. McNeil	100,000	16,600	1,795,560	2,170	975,510	478,030	70,290	390,510	**N. Bk. Com.** and N. City, **N. Y.; 1st N.**, Chi., Pueblo, and Albuquerque; Los A.-1st N. Tr. & Sav., **Los A.; Drov. N., Kan. C.**; 1st N. and Den. N., Den.
▲**Eads** 406 Kiowa L22	**Eads State Bank** d⑤●‡$'20 6%–par 100 82-438	G. C. Anderson	Powell Higginbottom	G. C. Anderson	J. H. Jackson	25,000	3,500	130,000	8,000	120,000	1,500	9,500	35,000	Southern Colo., **Pueblo**; Lib. **N., Kan. C.**, Mo.; Stk. Yds. N., Den.
" ------ "	First National Bank d⑤●‡'87 10% par 100 82-235	Porter A. Thompson J. T. Gough, *Ch. of Bd.*	**J. T. Gough** F. L. Pyles	F. L. Pyles	----------	25,000	2,500	166,000	28,000	122,000	33,000	36,500	30,000	1st N., Kan. C. and Pueblo.
▲**Eagle** 358 Eagle G9	First Nat'l Bk. of Eagle Co. $120–6% par 100 82-236 d⑤†●‡'08	C. R. McCarthy	**Frank Doll**	**J. D. Allen**	**E. E. Lea**	50,000	10,240	556,250		261,420	149,740	12,750	192,580	**Chem. N., N. Y.; 1st N., Den.** and Glenwood Springs.
Eastlake 112 Adams E15	**Eastlake State Bank** ⑤‡$'14 82-327	J. Bruce Smith	W. M. Hopkins G. O. Corley	E. D. Corley	----------	15,000	1,500	115,000		75,000	15,000		41,500	**1st N., Den.**
Eaton 1289 Weld C16	**Eaton National Bank** ⑤●‡'07 82-125	C. N. Jackson	F. V. Ellis R. C. Eaton	**J. C. Stone**	----------	25,000	18,080	348,640		221,040	65,540	11,330	93,800	**N. Bk. Com., N. Y.**; Colo. **N., Den.**; Stock Growers **N.**, Cheyenne, Wyo.
" ------ "	**FIRST NATIONAL BANK** $100 par 100 82-124 d⑤●‡'02	**J. D. Wilson**	Fred H. Moore T. H. Wilson	**K. W. Bellrose**	----------	50,000	3,400	299,000	43,560	230,610	58,300	22,000	85,050	**Han. N., N. Y.; Den. N. and Colo. N., Den.**
Eckley 832 Yuma E23	Eckley State Bank d●‡$'14 82-331	A. E. Shea	----------	**Cosby McBeath**	----------	15,000	6,580	70,630		60,000	550	6,000	25,660	1st **N., Lin.; U. S. N., Den.**
Elbert 360 Elbert I16	Elbert County Bank d‡$'02 par 100 82-237	**J. E. Mayer**	James Ringold	Alice H. Mayer	Lewis Shook	25,000	15,000	350,000		190,000	100,000		100,000	**U. S. N., Den.**
Elizabeth 230 Elbert H16	Elizabeth State Bank ●‡$'06 20% 82-238	Lee Ramsey	James Ringold	E. F. Tighe	----------	10,000	14,820	170,470		96,950	70,680	3,700	24,020	**U. S. N., Den.**
Englewood 4356 Arapahoe G14	Englewood State Bank $175 82-424 d⑤$'19	C. W. Bish	----------	C. J. Cameron	----------	25,000	5,000	225,000		150,000			105,000	1st **N., Den.**
" ------ "	First Nat'l Bank d⑤†●‡'09 $425 par 100 82-239	W. D. Bish, *Ch. of Bd. and Pres.*	H. N. Patton	F. E. O'Dell	N. Eastin	25,000	21,900	831,370	25,000	424,750	314,760	48,750	115,010	1st N., Den.; Com'l Tr. Co., Kan. C.
Erie 697 Weld E15	Erie Bank d⑤●‡$'15 $100–8% par 100 82-240	**C. W. Bixler**	Wm. Whiles	James Brennan	----------	15,000	7,500	260,000	110	142,240	33,480	15,460	91,430	**Colo. N., Den.**
Estes Park 475 Larimer D13	Estes Park Bank ⑤●‡$'08 $150–10% 82-241	Samuel Service J. D. Stead, *Ch.*	Albert Hayden R. R. MacDonald	Chas. F. Hix	R. H. Bradshaw	25,000	13,370	282,950		235,030	16,350	7,100	62,840	**Han. N., N. Y.; Cont.** Ill. Bk. & Tr. Co., Chi.; **1st N., Den.**
▲**Fairplay** 183 Park I12	Bank of Fairplay ●‡$'98 82-243	J. C. Singleton, *Ch. of Bd. and Pres.*	J. F. Singleton	A. A. Dollison	----------	10,000	17,580	165,000	10,000	85,800	74,650	3,930	38,210	Chase **N., N. Y.; 1st N., Den.**
Flagler 544 Kit Carson H21	First National Bank ⑤●†'08 10% 82-200	W. H. Lavington	----------	A. E. Creighton	----------	25,000	12,000	225,000		155,000	55,900	11,100	40,000	**U. S. N., Den.**; Drov. N., Kan. C.
Fleming 518 Logan C22	First National Bank d⑤●†'17 $130–10% par 100 82-382	**J. L. Morris**	X. A. Lambert	C. L. Lippitt	----------	30,000	14,930	248,980	15,000	118,020	51,780	22,000	117,110	1st N., Chi.; **U. S. N., Den.; Stock Yds. N.**, Omaha.
Florence 2629 Fremont L14	**FIRST NATIONAL BANK** $250–16% par 100 82-92 d⑤⑤†●‡'87	W. L. Morris R. S. Gast, *Ch.*	R. S. Gast	W. A. Rose	J. B. Colvard	50,000	57,540	1,636,940	45,510	665,390	874,280	49,540	200,780	**Han. N., N. Y.**; 1st N., Pueblo; Fid. N. Bk. & Tr. Co., Kan. C.; 1st N., Den.
" ------ "	Security National Bank $120 par 100 82-395 d⑤●†'23	J. M. Dodson A. I. Hadley, *Ch. of Bd.*	R. C. Adkinson William Campbell	J. R. Mauller	----------	25,000	3,240	239,540		148,470	31,360	12,990	74,960	N. City, N. Y.; **Colo. Springs N., Colo. Springs**; U. S. N., **Den.**; Western N., Pueblo.
▲**Fort Collins** 8952 Larimer C14	**FIRST NATIONAL BANK** d⑤†●‡'81 82-26 16% par 100	L. C. MOORE SEND US YOU	A. C. KLUVER J. R. HANDY R FORT COLLI	F. A. BRIMMER NS ITEMS	F. W. MOORE	200,000	124,200	1,924,770	148,700	1,138,790	767,270	91,090	400,510	N. City, N. Y.; **Den. N.**, U. S. N., **and 1st** N., Den.
" ------ "	**FORT COLLINS NATIONAL BK.** $140 par 100 82-27 d⑤†●‡1900	E. R. BAKER COLLECTIONS OF PAYMEN	R. BRENIMAN M. M. ST. CLAIR MADE PROMPT	G. A. WEBB LY AND REMIT	R. C. CRESSWELL TED ON DAY	100,000	25,250	553,310	97,950	369,820	256,790	80,940	68,960	N. Bk. Com., N. Y.; **Cont.** Ill. Bk. & Tr. Co., Chi.; 1st N., Pueblo and Oma.; 1st N. and U. S. N., Den.
" ------ "	**POUDRE VALLEY NATIONAL BANK** d⑤⑤†●‡'78 $240–12% par 100 82-25	B. F. Hottel	C. H. Sheldon	V. U. Wolf	F. R. Liggett	150,000	178,600	2,927,920	143,300	1,905,770	852,040	149,250	493,250	**Kountze Bros., N. Y.; 1st N., Chi.; 1st N. and Colo. N., Den.**
Fort Lupton 1014 Weld E15	Fort Lupton State Bk. ●‡$1900 82-244	M. B. Rhode	H. H. Ewing	S. J. Rhode	W. M. Ward C. M. Whiteside	25,000	21,870	576,140		230,840	92,890	2,200	297,080	Colo. **N., Den.; 1st N., Oma.**
" ------ "	Platte Valley State Bk. ⑤‡$'12 $120 par 100 82-317	W. F. Bolton	J. E. Philpott	N. W. Thompson	----------	25,000	4,100	183,920		165,680	2,830	1,520	42,980	1st N. and Cent. Sav. Bk. & Tr. Co., Den.

TRANSACTS A GENERAL BANKING AND TRUST BUSINESS

INTERNATIONAL TRUST COMPANY

DENVER, COLO.

BUYS AND SELLS HIGH GRADE WESTERN, MUNICIPAL AND CORPORATION BONDS

to each bank in U. S. exclusively by **The Rand-McNally Bankers' Directory, under the authority of The American Bankers Ass'n.**

COLORADO—Continued

Non-Bank Towns with **Nearest Banking Point** (Indexed Acces.), **Lawyers, Laws** (indexed) in back of this volume. For **Interest Rates, Holidays,** etc., see **Laws.**

TOWN AND COUNTY. ▲County Seats. State in No. 10 F. R. Dist. Denver Br.	●Mem. A.B.A. ¤New §State †Priv. ‡Mem. State B. Ass'n. [Estab. ◆Fed. Res. Depts: T-Trust B-Bond d-Safe Dep. ⓢSav. $Last Sale % Div.	PRESIDENT.	VICE-PRESIDENT.	CASHIER.	ASS'T CASHIER.	LIABILITIES. PAID-UP CAPITAL	SURPLUS AND PROFITS	DEPOSITS	OTHER LIABILITIES	RESOURCES. Loans and Discounts	Bonds and Securities	MISCELLANEOUS	CASH & EXCHANGES, DUE FROM BANKS	PRINCIPAL CORRESPONDENTS.
▲**Fort Morgan** 3818 **Morgan D19**	Farmers State Bk d ⓢ ● ‡ §'15 82-338	J. H. Bloedorn	C. F. W. Bloedorn	H. B. Bloedorn	A. E. Graves	$ 50,000	$ 39,810	$ 607,020	$ 3,620	$ 516,490	$ 16,000	$ 28,000	$ 139,960	Bk. of America N. A., N. Y.; Cent. Sav. Bk. &Tr Co. and 1st N., Den.; Oma. N., Oma.
" ------ "	First National Bk. d ⓢ T ● ‡'90 *par* 100 82-90	J. H. Roediger	L. C. Jacox	Max Roediger	G. A. Kammerer	200,000	5,600	1,024,000	100,000	770,000	157,000	----------	402,600	N. City, N. Y.; Cont. Ill. Bk. & Tr. Co., Chi.; Den. N. and Col. N., Den.
" ------ "	Peoples State Bank d ● ‡ §'25 $160 *par* 200 82-452	C. M. Stitt	C. M. Snodgrass	C. H. Mayborn	M. S. Travis	25,000	17,610	376,680	35,360	351,620	14,440	5,260	83,340	Han. N., N. Y.; U. S. N. and Stk. Yds. N., Den.; U. S. N., Oma.
Fountain 595 **El Paso K16**	First National Bank ⓢ ● ‡ '03 $165-10% 82-245	M. L. Rhinehart	Paul Jones	Paul Jones	----------	25,000	6,170	123,350	----------	115,870	47,220	----------	14,180	Colo. Springs N., Colo. Springs.
Fowler 1062 **Otero N18**	First National Bk. d ⓢ ● ‡'05	A. Waddington	Carl Thomas Bauer	G. B. Warner	----------	25,000	16,500	275,000	----------	160,000	55,000	5,000	94,500	N. City, N. Y.; 1st N., Pueblo and St. L.; Inter-State N., Kan. C.
" ------ "	Fowler State Bank d ⓢ ● ‡ §'99 *par* 100 82-141	H. W. Fox	D. L. McPhilimy	F. S. Jones	E. P. Barnard	25,000	8,620	137,220	----------	112,006	1,013	8,000	49,820	1st N., Pueblo; Merch. N., Lawrence.
Fruita 1193 **Mesa I 2**	**FIRST NATIONAL BANK** 82-146 d ⓢ ● ‡'07	**O. O. FELLOWS** **15 CENTS sent** **25 CENTS for e**	**JOHN GAVIN** **to us with each s**	**L. A. STEWART** **ight draft for pre**	**LEE WARNER** **sentation, and**	25,000	14,040	222,830	25,000	114,970	45,830	21,730	104,340	Han. N., N. Y.; Den. N., Den.; Grand Valley N., Grand Junction.
		ach credit report		**insures prompt, p**	**ersonal attention.**									
Genoa 250 **Lincoln H20**	First National Bank ⓢ ● ‡ '09 $100-10% *par* 100 82-246	J. N. Steichen, *Ch. of Bd. and Pres.*	John W. Suchanek	Lyle T. Lowe	Alma Suchanek	25,000	1,800	80,000	8,200	83,000	12,000	5,000	15,000	1st N., Den.; Tra. N., Kan. C.
▲**Georgetown** 703 **Clear Creek G 12**	Bk. of Georgetown d ⓢ ● ‡ § '82 $150 *par* 100 82-138	Mrs. M. Seifried McFarland	R. S. Patterson	J. B. Foley	George D. Criley	30,000	6,350	129,700	----------	66,370	66,100	11,510	22,060	Chase N., N. Y.; 1st N. and Den. N., Den.
Gilcrest 222 **Weld D16**	Farmers State Bank d ⓢ § '16 $100 *par* 100 82-378	M. H. Hartung	C. G. Hartung	Herman Lind	----------	10,000	1,000	30,000	----------	23,000	----------	8,500	9,500	Guardian Tr. Co., Den.
▲**Glenwood Springs** 2073 Garfield G 7	Citizens National Bank ● ‡ '03 82-109	G. H. Bell	Mrs. B. T. Napier	A. J. Wirth	R. E. Heisler	50,000	33,720	639,470	----------	494,720	115,190	15,010	98,260	N. Park., N. Y.; Colo. N., Den.
" ------ "	**First National Bank** ⓢ T ● ‡ '87 $400-24% 82-108	C. R. McCarthy C. C. Parks, *Ch.*	J. S. Hunn	J. F. Gregory H. T. Hubbard, *A.C*	H. E. Patterson R. L. Eaton	100,000	102,880	1,622,630	10,100	967,160	547,480	6,020	314,960	Chem. N., N. Y.; 1st N., Den.; Com. Tr. Co., Kan. C.
▲**Golden** 2484 **Jefferson F14**	**RUBEY NATIONAL BANK** $300-16% 82-96 d ⓢ ● ‡ '93 *par* 100	E. A. Phinney J. C. Burger, *Ch.*	H. W. Pratt	Grover Taylor	H. R. Greene	50,000	68,920	1,013,580	16,800	334,180	523,310	63,230	228,570	Chatham Phenix N. Bk. & Tr., N. Y.; Cont. Ill. Bk. & Tr. Co., Chi.; Den. N., Den.
Granada 308 **Prowers N24**	American State Bank d ● § '15 $110 *par* 100 82-249	E. F. Page	M. H. Durham	H. E. McKeever	----------	17,500	3,280	54,910	----------	47,620	----------	5,800	22,270	1st N., Pueblo, Lamar and Wichita.
▲**Grand Junction** **Mesa I 3** 8992	***GRAND VALLEY NAT'L BANK** *par* 100 82-39 d ⓢ T ● ‡ '02	**WILLIAM WEISER** **W. J. MOYER,** *Ch. of Bd.* **A thoroughly o** **Prompt attenti** **A Good Bank**	---------- **rganized collecti** **on to all Banking** **in a Good Town**	**A. E. BORSCHELL** **on department.** **matters.**	**C. B. CANFIELD**	100,000	57,700	2,343,770	9,000	1,295,010	661,720	126,980	426,750	Chase N. and Han. N., N. Y.; U. S. N. and 1st N., Den.; 1st N., Kan. C.; Deseret N., Salt Lake C.
" ------ "	***UNITED STATES BANK** 82-40 d ⓢ T ● ‡ § '25	**A. M. SCHMIDT** **D. T. STONE,** *Ch. of Bd.* **Conducts a gen** **Largest Capital** **Collections and**	**C. D. SMITH** **E. D. BLODGETT** **A. C. MILNE** **eral Banking and** **of any Bank in** **cash letters give**	**E. W. DINWIDDIE** **C. B. POND,** *Tr. Officer* **Trust business.** **Western Colorad** **n special atten**	**G. H. McCURDY** **W. D. ELA** **o.** **tion.**	**100,000**	**31,160**	**1,346,960**	**9,870**	**727,790**	**164,090**	**96,880**	**499,230**	**Chase N., N. Y.; Den. N. and 1st N., Den.; Fid. N. Bk. & Tr. Co., Kan. C.**
" ------ "	Grand Junct. Clearing House (*Members indicated by a* ★)	----------	----------	----------	----------	----------	----------	----------	----------	----------	----------	----------	----------	
Grand Valley 228 **Garfield G5**	Garfield County State Bank 82-250 ● ‡ § '07	A. T. Cooley	J. E. Sipprelle	J. E. Sipprelle	----------	25,000	3,090	88,930	----------	63,990	----------	10,320	42,710	Chase N., N. Y.; 1st N., Den.; 1st N., Glenwood Spgs.
▲**Greeley** 12,531 **Weld C16**	First National Bk. d ⓢ T ● ‡'84 *par* 100 82-33	J. M. B. Petrikin	R. F. Graham Chas. E. Southard	J. S. Davis W. R. Patterson, *Tr. Off.*	C. J. Seem J. O. Custer	100,000	170,050	3,033,560	174,350	1,316,410	1,460,980	40,800	659,770	Chase N., N. Y.; 1st N., Chi.; 1st N., Den. N., and Colo. N., Den.; Oma. N., Oma.
" ------ "	**GREELEY UNION NATIONAL BANK** $200-6% 82-35 d B ⓢ T ● ‡'77 *par* 100	**T. C. PHILLIPS,** *Ch. of Bd. and Pres.* **Prompt, efficie** **We Invite Yo**	**ARCHIE MORRISON** **nt service on all** **ur Business.**	**W. H. BARBER** **J. R. McCLELLAND,** *Tr. Off.* **banking matters**	**JAS. R. McCLELLAND** **L. B. CARREL** **entrusted to us.**	**200,000**	**65,230**	**1,922,520**	**571,340**	**1,695,900**	**609,920**	**100,000**	**353,280**	**Han. N. and N. Park, N. Y.; Cont. Ill. Bk. & Tr. Co., Chi.; U. S. N., 1st N., and Den. N., Den.; Stk. Grow. N., Cheyenne.**
" ------ "	**WELD COUNTY SAV. BANK** 6% *par* 100 82-34 d B ⓢ T ● ‡ § '89	C. N. Jackson	A. W. Ferguson	H. W. McGilp	E. L. Gordon D. H. Jackson	100,000	54,000	937,000	----------	697,000	235,000	26,000	133,000	N. City, N. Y.; Cont. Ill. Bk. & Tr. Co., Chi.; 1st N. Den.

TRANSACTS A GENERAL BANKING AND TRUST BUSINESS

INTERNATIONAL TRUST COMPANY

DENVER, COLO.

BUYS AND SELLS HIGH GRADE WESTERN, MUNICIPAL AND CORPORATION **BONDS**

Digitized for FRASER
https://fraser.stlouisfed.org/
Federal Reserve Bank of St. Louis

Town and County. ▲County Seats. State in No. 10 F. R. Dist. Den. Br.	●Mem. A.B.A. ⁿNew §State †Priv. ‡Mem. State B. Ass'n. [Estab. ◆Fed. Res. Depts: T-Trust B-Bond d-SafeDep. ⓈSav. $Last Sale %Div.	President.	Vice-President.	Cashier.	Ass't Cashier.	Liabilities. Paid-up Capital	Surplus and Profits	Deposits	Other Liabilities	Resources. Loans and Discounts	Bonds and Securities	Miscellaneous	Cash & Exchanges, Due from Banks	Principal Correspondents.
▲**Gunnison** 1329 Gunnison L8	First National Bank ⓈT•‡'82 *par* 100 82-126	S. P. Spencer	J. A. Steele	C. F. Spencer	M. J. Sievers	$ 50,000	$ 67,430	$1 105 480	$ 53,420	$ 340,610	$ 438,470	$ 16.900	$ 480,350	N. City, N. Y.; Cont. Ill. Bk. & Tr. Co., Chi.; 1st N., Den. and Pueblo.
" ------ "	Gunnison Bank & Trust Co. 8% 82-127 ⓈT•‡$'10	C. W. Winslow	W. L. Curtis	W. W. McKee	A. E. Winslow	50,000	29,900	471,440	130	318,510	74,440	4,640	151,760	Han. N., N. Y.; 1st N. and Colo. N., Den.; 1st N., Pueblo.
Hartman 175 Prowers M24	Hartman State Bank ‡$'09 $175 82-253	G. W. Sherman	C. E. Zink	J. L. Zink		10,000	4,000	41,970		33,360	2,500	11,450	8,650	Cent. Sav. Bk. & Tr. Co., Den.; 1st N., Lamar; Tra. N., Kan. C.
Haxtun 1118 Phillips C23	Farmers State Bank $100 *par* 100 82-190 dⓈ•‡$'09	E. E. Intermill	D. D. Finch	D. Banister	Margaret Heldt	25,000	12,500	215,000		150,000			75,000	Chase N., N. Y.; Com'l Sav., Sterling; 1st N., Oma.
" ------ "	First National Bank dⓈ•‡'17 $125-6% *par* 100 82-189	C. C. McCune	E. G. Eaton	H. W. Hartman	E. V. Bentson F. W. Gipple	50,000		200,000	60,000	180,000	30,000	70,000	30,000	1st N., Lin.
" ------ "	Haxtun State Bank ⓈⓈ•‡$'19 $100 82-419	G. W. Gordon	J. A. Brooks Cyrus Moser	C. L. Reynolds		25,000	6,050	96,810		91,420		7,060	29,380	Stock Yds. N., Den.; 1st N., Lin.
Hayden 455 Routt C7	Yampa Valley Bank d•‡$'02 $100-6% *par* 100 82-198	Alva Jones	G. C. Davis	L. E. Fitzgerald	K. C. Weiss	30,000	4,500	275,000		185,000	12,000	85,000	27,500	Drov. N., Kan. C.; Cont. Ill. Bk. & Tr. Co., Chi.; U. S. N., Den.
Hereford 60 Weld A17	Hereford State Bank Ⓢ•‡$'19 $100 82-418	H. G. White	C. E. Beyerle	J. D. McFarland		15,000	6,000	93,000		85,000		4,000	25,000	Cont. Ill. Bk. & Tr. Co., Chi.; Stock Yds. N., Den.; Stock Growers N., Cheyenne.
Hillrose 275 Morgan D20	First State Bank ⓈⓈ•‡$'08 82-255	E. A. Wiggenhorn, Jr.	R. A. Towne	M. Lynn Judy		15,000	12,500	100,000		80,000			30,000	Oma. N., Oma.; U. S. N., Den.
Holly 940 Prowers N25	First National Bank ⓈⓈ•‡'05 10% 82-157	Geo. B. Dugan	F. H. Allen	E. J. Thayer		25,000	9,040	157,960	12,500	107,350	13,950	21,350	61,840	N. City, N. Y.; 1st N., Wichita and Pueblo.
" ------ "	Holly State Bank •‡$'07 82-158	G. W. Stevens	J. A. Pierce	E. D. Shirley		30,000	7,020	206,320		109,910	37,750	13,370	82,380	N. City, N. Y.; Inter-State N., Kan. C.
▲**Holyoke** 1205 Phillips C24	Citizens State Bank ⓈⓈ•‡$'18 12% 82-416	C. E. Paul	J. S. Fletcher G. W. Garland	F. G. Fiedler	W. L. Huey	50,000	12,590	377,210		191,610	93,720	25,790	128,680	N. Bk. Com., N.Y.; Den. N. and Colo. N., Den.; Oma. N., Oma.
" ------ "	First National Bank dⓈ•‡'88 $180 *par* 100 82-165	S. S. Worley	Fred Borland R. N. White	F. P. O'Neal	J. W. O'Neal	50,000	5,880	345,010	12,500	167,430	124,640	22,470	98,850	Chase N., N. Y.; 1st N., Den., Lin. and Friend, Nebr.
" ------ "	Phillips County State Bank $200 82-166 dⓈ•‡$'06	H. C. Hargreaves A. Scheunemann, *Ch. of Bd.*	R. L. Johnson S. D. Goddard	H. M. Lee	R. H. McDonnall	25,000	5,790	232,000		175,000	36,000		51,000	Chatham Phenix N. Bk. & Tr. Co., N. Y.; U. S. N., Oma. and Den.
Hooper 156 Alamosa O12	Hooper State Bank d‡$'12 *par* 100 82-322	N. E. Morgan	R. B. Spruill	R. B. Spruill		10,000	5,500	82,000		52,000	18,000		27,000	1st N. and Den. N., Den.; Alamosa N., Alamosa.
Hotchkiss 572 Delta J6	First National Bank dⓈ•‡'01 $160-7% *par* 100 82-169	S. A. Sylvester	J. T. Myers George Gunther	C. E. Myers		25,000	6,540	194,800	35,600	142,470	41,650	27,840	49,990	Seab. N., N. Y.; Com. Tr. Co., Kan. C.; U. S. N., Den.
" ------ "	North Fork State Bank $150 82-170 dⓈ•‡$'21	Albert Smith	H. B. Fetz	H. H. Addams	C. R. Neill	15,000	10,300	212,900		155,800	8,800	6,900	66,700	Drov. N., Kan. C.; Stk. Yds. N., Den.
▲**Hot Sulphur Springs**	First State Bank of Sulphur Springs 82-299 dⓈ•‡$'09 $300-10%	H. O. Gray	C. E. Morgan	H. O. Gray, Jr.		10,000	11,000	220,000		150,000	35,000		56,000	1st N., Den.
Grand E11 123 **Hudson** 322 Weld E16	First State Bank d•‡$'24 $130 *par* 120 82-447	Chas. Kugel	J. H. Wristen	J. H. Wristen		12,500	3,390	101,170		60,140	5,050	2,890	48,980	Colo. N., Den.
▲**Hugo** 838 Lincoln I20	First National Bank $285-16% *par* 100 82-257 dⓈT•‡'07	E. I. Thompson J. P. Dickinsin, *Ch. of Bd.*	L. M. Laurie	J. N. Quinn	W. D. Owen Carlos M. Allen	25,000	48,630	613,120	31,580	447,790	161,660	16,000	92,880	Seab. N., N. Y.; U. S. N., Den.; 1st N., Kan. C.
Idaho Springs 1192 Clear Creek F13	Bank of Idaho Springs $175-12% 82-105 Ⓢ•‡$'18	F. L. Collom	John Atcheson, Jr.	C. I. Spessard	Leatha C. Ives	25,000	12,000	185,000		120,000	55,700	12,600	33,700	Guaranty Tr. Co., N. Y.; Am. N. and Int'l. Tr. Co., Den.
" ------ "	**FIRST NATIONAL BANK** 82-103 ⓈT•‡'80	F. A. Miller, *Ch. of Bd. and Pres.*	F. D. Blackmer Vern C. Earll	Vern C. Earll L. S. Davis, *Tr. Off.*	L. S. Davis C. A. Brown, *A. C. and A. Tr. Off.*	50,000	13,870	366,910	50,000	247,320	172,430	17,170	43,850	N. City, N. Y.; 1st N., Den.
Idalia 100 Yuma F24	First State Bank •$'16 $170-10% 82-357	C. A. Puderbaugh	T. H. Fox	M. Finch		10,000	8,620	102,000		47,500	19,200		67,000	Drov. N., Kan. C.; U. S. N. and 1st N., Den.
Ignacio 290 La Plata R6	Ignacio State Bank dⓈ•‡$'10 $140-10% *par* 100 82-258	Emmet Wirt	A. M. Emigh	M. E. Turner		25,000	5,000	160,000		110,000	5,000		75,000	U. S. N., Den.; 1st N., Pueblo; Drov. N., Kan. C.
Iliff 238 Logan B21	Iliff State Bank d•‡$'21 82-259	P. C. Dolan	J. K. Crum	E. W. Balfour		15,000	1,000	103,050		56,610	4,090	7,200	51,140	1st N., Den.
Johnstown 274 Weld D15	First National Bank ⓇⓈ•‡'04 $250-20% 82-260	T. M. Callahan	W. E. Letford	P. W. Reel		50,000	19,000	519,660	25,000	237,500	60,120	26,000	290,040	Han. N., N. Y.; Colo. N., Den.
▲**Julesburg** 1320 Sedgwick A24	**FIRST NATIONAL BANK** 82-136 Ⓢ•‡'06	C. F. PARKER **Largest Bank in Sedgwick County. Collections and Cash letters have the personal attention of an officer of the bank.**	C. W. WHITE G. H. THOMPSON	C. F. SCHROEDER	E. S. EASTLACK	50,000	11,990	527,420	51,030	376,660	101,590	57,530	104,660	Chem. N., N. Y.; Northern Tr. Co., Chi.; Oma. N., Oma.; Colo. N., Den.
Keenesburg 164 Weld E16	First State Bank dⓈ‡$'21 *par* 100 82-421	S. J. Rhode	M. B. Rhode	T. A. Rhode, *Acting*		15,000	1,000	90,000		70,000	5,000	5,000	36,000	Colo. N., Den.; 1st N., Oma.
Kersey 319 Weld D16	Citizens State Bank dⓈ•‡$'25 82-451	A. H. Dake	J. H. Christman	Albert F. Cruse	Ina F. Dix	12,000	3,000	81,400	2,610	45,530		9,310	44,170	Den. N., Den.

TRANSACTS A GENERAL BANKING AND TRUST BUSINESS

INTERNATIONAL TRUST COMPANY

DENVER, COLO.

BUYS AND SELLS HIGH GRADE WESTERN, MUNICIPAL AND CORPORATION BONDS

Town and County. ▲County Seats. State in No. 10. F.R. Dist. Denv. Br.	●Mem. A.B.A. ⁿNew §State †Priv. ‡Mem. State B. Ass'n. [Estab. ◆Fed. Res. Depts: T-Trust B-Bond d-SafeDep. Ⓢ Sav. $LastSale%Div.	President.	Vice-President.	Cashier.	Ass't Cashier.	Liabilities. Paid-up Capital	Surplus and Profits	Deposits	Other Liabilities	Resources. Loans and Discounts	Bonds and Securities	Miscellaneous	Cash & Exchanges, Due from Banks	Principal Correspondents.
Kim 120 Las Animas Q 20	*Farmers State Bank*	(*Closed June 30, 192*8)												
▲**Kiowa** 148 Elbert H 17	Kiowa State Bank d Ⓢ●‡$'08 $93-10% *par* 50 82-262	Jas. Ringold	Lee Ramsey R. E. Finnicum	V. A. Backlund		$ 10,000	$ 8,640	$ 115,520		$ 77,930	$ 2,930	$ 5,390	$ 47,920	**U. S. N., Den.**
"	Stockgrowers State Bk. ●‡$'19 8% 82-422	E. R. Mourning	R. H. Denny	J. J. Kruse		15,000	7,500	115,750		82,300	13,600	2,650	39,700	**Den. N., Den.**
Kirk 65 Yuma G 23	Kirk State Bank ‡$'17 *par* 100 82-365	J. E. Wrape	G. I. Idler R. H. Calverley	H. K. Clark	Lena Burkard	10,000	3,500	66,000		42,000	10,000	7,500	20,000	Colo. N., Den.; Tra. N., Kan. C.
Kit Carson 158 Cheyenne G 22	Kit Carson State Bank ●‡$'09 82-309	C. E. Collins	Charles Scott	Frank Jelinek	Don C. Collins	10,000	33,480	146,080		108,870	290	10,130	70,280	**Cent. Sav. Bk. & Tr. Co., Den.**
Kremmling 254 Grand E 10	Bk. of Kremmling Ⓢ●‡$'07 $300-24% *par* 100 82-263	F. C. Jones, *Ch. of Bd. and Pres.*	C. L. Brown	Carl G. Breeze		10,000	22,380	273,310		97,450	137,690	3,300	67,250	1st N., Den.
Lafayette 1815 Boulder E 15	First National Bank d Ⓔ●‡'08 $150 *par* 100 82-114	G. E. Bermont	J. M. Braden	J. D. Malcolm	Rose E. Sandberg	25,000	1,000	174,650		113,340	44,950	13,080	33,360	1st N., **Den.**
Laird 210 Yuma E 25	Laird State Bank ‡$'09 82-264	John Brown	Thomas Ashton	Buffer Roberts		15,000	2,580	65,530		27,430	180	5,220	50,260	**U. S. N., Den.**; 1st **N., Lin.**
La Jara 521 Conejos Q 12	First National Bank Ⓔ●‡'10 $200-10% *par* 145 82-182	W. A. Braiden	F. D. Calkins J. W. Shawcroft	O. A. Garris	H. C. Hall B. Espinoza	40,000	14,380	447,950	$ 6,050	246,820	92,380	10,500	158,670	Chase N., N. Y.; U. S. N., Den.; Am. N., Alamosa; Western N., Pueblo.
▲**La Junta** 4964 Otero N 20	Colorado Sav. & Trust Co. ◆82-67 dB Ⓢ T●‡$'07 $160-6% *par* 100	W. S. Morrison	E. G. Woodbridge E. H. Rourke	E. H. Tempel		75,000	41,620	485,010	5,400	366,170	85,650	47,400	107,800	Han. N., **N. Y.**; 1st **N., Pueb.**; U. S. **N., Den.**; Lib. **N., Kan. C.**
"	**FIRST NATIONAL** 82-65 **BANK** dB Ⓢ●‡'90 *par* 100	R. PHILLIPS Special attentio *Please send 15c wi*	ED. MARSHALL n given Bill of La *th each sight draft for*	H. B. RICHARDSON ding Drafts, Cash *presentation and 25c*	D. A. NORTON and Time Items. *for Credit Reports.*	50,000	45,670	657,360	48,350	367,360	270,520	26,320	137,180	**N. City, N. Y.**; 1st **N., Chi., Pueblo., and Den.**; Fid. N. Bk. & **Tr. Co., Kan. C.**
"	La Junta State Bk. d Ⓢ●‡$'98 $120 82-66	R. A. Steen	Oldest and Lar	gest Bank.	John Richert	50,000	18,780	325,780		260,180	67,980	8,200	58,190	**Bk. of the Manhattan Co., N. Y.; N. Bk. Rep., Chi.; 1st N., Pueblo.**
▲**Lamar** 2512 Prowers M 23	**FIRST NAT'L BANK** d●‡'87 *par* 100 82-86	R. C. Thatcher	Lewis Barnum	J. C. Goudy	E. A. Lundgren W. E. Garrett	50,000	33,960	685,960	23,450	358,950	102,780	13,100	318,530	**N. Bk. Com., N. Y.; Com. Tr. Co. Kan., C.; 1st N., Pueblo and Den.**
"	**LAMAR NAT'L BANK** 82-87 d Ⓣ●‡1900	B. T. McClave	R. E. Adams	W. W. Cooper	C. E. Verrall	50,000	42,190	663,820	48,700	523,760	79,770	26,860	174,310	**Han. N., N. Y.; 1st N. and Inter-State N., Kan. C.; U. S. N., Den.**; Western N., Pueblo.
"	Valley State Bank d Ⓢ●‡$'20 $100 *par* 100 82-432	Charles Maxwell	Cora R. Strain	H. L. Hooker		25,000	5,320	176,400		98,110	48,490	5,840	54,270	**Cont.** Ill. Bk. & Tr. Co., **Chi.**; Colo. N., Den.; Fid. N. Bk. & Tr. Co., Kan. C.; 1st N., Pueblo.
La Salle 460 Weld D 16	LaSalle State Bank $150 *par* 100 82-266 dB Ⓢ●‡$'08	T. F. Dobbs	J. A. Behrens	Chas. B. Tuller		10,000	5,000	64,370		62,650	1,900	3,270	11,540	**Cent. Sav. Bk. & Tr. Co., Den.**
▲**Las Animas** 2252 Bent N 21	**BENT COUNTY BANK** 82-110 Ⓢ●‡$'75	P. G. Scott	A. S. Booth	W. J. A. Scott	H. H. Schumann	30,000	37,000	674,000	2,000	542,000	8,000	18,000	175,000	1st N., N. Y. and Pueblo; Inter-State N., Kan. C.
"	Commercial Bank d Ⓔ●‡$'10 82-112	A. B. Ham, *Ch. of Bd. and Pres.*	J. R. Gaines	B. L. Bennett	J. G. Morley	25,000	2,500	99,580	1,580	30,770	22,090	15,350	60,450	Chase N., N. Y.; **Com. Tr. Co., Kan. C.**; Colo. N., Den.
"	First National Bank d Ⓔ●‡'01 *par* 100 82-111	John McIntosh	C. A. Thomas	J. W. Rawlings	Wilson R. Brown	50,000	,000	461,000	49,000	287,000	117,000	15,000	156,000	N. Bk. Com., N. Y.; Drov. N., Kan. C.; **Stock Yds. N., Den.**; Western N., Pueblo.
La Veta 737 Huerfano P 15	First National Bank d Ⓢ●‡'24 *par* 100 82-448	R. L. Kincaid	L. W. Lee	W. H. Harrison		25,000	3,300	112,000	2,900	74,000	11,580	2,330	48,290	Chase N., N. Y.; Den. N., Den.; Western N., Pueblo; 1st N., Walsenburg.
▲**Leadville** 4959 Lake H 10	**CARBONATE AMERICAN NAT'L BANK** 82-43 d●'87	J. F. McDonald	F. L. Smith	H. D. Leonard	W. G. Harrington G. A. Conklin	100,000	23,930	1,478,450	3,600	148,700	959,640	6,000	491,640	1st N., **N. Y.**; **Cont.** Ill. Bk. & Tr. Co., **Chi.**; **Colo. N.** and 1st **N., Den.**
Limon 1047 Lincoln H 19	First National Bank d Ⓔ●'17 $140 82-370	A. C. Sinclair	R. T. Gates J. T. Osborne	C. C. McMurray		25,000	2,500	189,660	22,400	133,240	26,990	15,340	63,990	1st N., Colo. Springs; **Com. Tr. Co., Kan. C.**
"	Limon National Bank $200 82-177 d Ⓔ●‡'20	P. A. Thompson	D. W. Wills	P. W. Louden		30,000	4,440	128,900		75,000	13,360	31,270	52,880	1st N., Den.
▲**Littleton** 1636 Arapahoe G 15	First National Bank d Ⓔ●‡'05 *par* 100 82-119	Sam Frasier	H. F. McArthur R. F. Gill	Casper Broemmel	Willard Teller	25,000	31,990	663,950	25,000	219,490	406,970	24,350	95,130	**Seab. N., N. Y.**; **U. S. N., Den.**
"	Littleton Nat. Bank d Ⓔ●‡'09 *par* 100 82-120	P. B. Dunn	S. H. Bourne	Geo. Malcolm		25,000	19,950	336,770	25,000	225,000	106,000	12,020	63,700	1st N., Den.
Longmont 5848 Boulder E 14	Colorado Bank & Trust Co. $100 82-425 d Ⓣ●‡$'20	C. A. Miller, *Ch. of Bd. and Pres.*	W. C. Muth D. W. Spangler	R. L. Hudson	Ada M. Ostberg	50,000	11,440	421,500	28,270	390,500	45,520	24,190	51,010	Traders N., **Kan. C.**; Colo. N., **Den.**
"	First National Bank 82-62 Ⓢ T●‡'71	W. E. Letford T. M. Callahan, *Ch.*	J. H. Jones D. C. Donovan	W. T. Coon Rae H. Kiteley, *Tr. Off.*	L. B. Flanders	100,000	150,000	1,537,060		771,930	541,260	139,660	334,220	Han. N., N. Y.; 1st **N., Chi.**; 1st N. and Colo. N., Den.
"	Longmont Nat. Bk. d Ⓢ T●‡'05 $121 *par* 100 82-64	E. T. Ludlow	P. E. Hamm	A. H. McKeirnan	E. R. Gunther J. D. Williamson	75,000	38,570	842,660	50,000	598,710	272,730		134,780	**N. Park, N. Y.**; Den. N., **Den.**
Louisville 1799 Boulder E 14	First State Bank d Ⓢ●‡$'15 82-333	W. L. Tanner	J. R. Thirlaway	H. H. Hoyt	Annie Liddle	15,000	4,890	135,000		130,000			55,000	U. S. N., Den.
Loveland 5065 Larimer D 15	First National Bank $300-18% *par* 100 82-70 d Ⓔ T●'05	H. Scilley	D. T. Pulliam Adolf Donath	W. M. Ward	R. B. Handy W. L. Tharp	100,000	58,310	1,164,380	50,000	897,430	306,990	11,580	156,680	Irv. Tr. Co., N. Y.; Cont. Ill. Bk. & Tr. Co., Chi.; U. S. N., Den.
"	**LARIMER COUNTY BANK & TRUST COMPANY** *par* 100 82-69 d Ⓔ T●‡$'90	A. J. Swanson R. W. Truscott, *Ch. of Bd.*	L. G. Foote R. L. Ritchey	C. O. Winton	J. M. Graham	100,000	10,840	405,330	85,760	398,720	95,630	50,110	57,470	Chatham Phenix N. Bk. & Tr. Co., **N. Y.**; **Den. N.**, Den.

TRANSACTS A GENERAL BANKING AND TRUST BUSINESS.

INTERNATIONAL TRUST COMPANY

DENVER, COLO.

BUYS AND SELLS HIGH GRADE WESTERN, MUNICIPAL AND CORPORATION BONDS

Digitized https://fra Federal Reserve Ban

Town and County. ▲County Seats. State in No. 10 F. R. Dist. Denver Br.	●Mem. A.B.A. ⁿNew §State †Priv. ‡Mem. State B. Ass'n. [Estab. ◆Fed. Res. Depts: T-Trust B-Bond d-Safe Dep. ⑤Sav. $Last Sale %Div.	President.	Vice-President.	Cashier.	Ass't Cashier.	Liabilities. Paid-up Capital	Surplus and Profits	Deposits	Other Liabilities	Resources. Loans and Discounts	Bonds and Securities	Miscellaneous	Cash & Exchanges, Due from Banks	Principal Correspondents.
Lyons 570 **Boulder D 14**	State Bank of Lyons ⑤●‡$'08 82-269	**M. W. Turner**	W. P. Reed	**O. J. Ramey**		$ 12,000	$ 1,500	$ 110,000		$ 80,000	$ 4,000	$ 11,500	$ 28,000	**Han. N., N. Y.; Colo. N., Den.**
Manassa 906 **Conejos Q 12**	Colonial State Bank d⑤‡$'12 $160–10% 82-319 *par* 160	**Christen Jensen**	**Samuel Jackson**	W. O. Crowther	M. R. Manning	10,000	7,640	116,930		88,090	10,710	3,500	32,270	Western N., Pueblo; Am. N., Alamosa.
Mancos 682 **Montezuma Q 4**	**First National Bank** d⑤●‡'10 15% 82-176 *par* 100	John Sponsel *Ch. of Bd.* G. T. Cline	W. E. Faris H. M. Guillet	F. M. Shideler	B. C. Bauer	50,000	29,640	704,450	$ 50,000	408,170	194,990	13,900	217,020	**N. City, N. Y.; U. S. N., Den.**
Manitou 1129 **El Paso J 15**	**Bank of Manitou.** dB⑤●‡$'07 $350–25% *par* 100 82-270	**J. F. Campbell** H. M. Ogilbee, *Ch.*	**A. M. Wilson**	R. O. Chase		20,000	41,700	521,400		323,000	69,300	31,900	159,000	**Chase N. N. Y.; Colo. Sav., Colo. Spgs.:** Den. N., Den.; Com. Tr. Co., Kan. C.
Manzanola 562 **Otero M 19**	**J. N. Beaty & Co., Bkrs.** 82-271 d⑤●‡$'97	W. C. Beaty	**R. R. Beaty**	**C. A. Gregory**	James Cook	20,000	20,770	309,030		158,270	87,570	2,180	101,770	Han. N., N. Y.; Cont. Ill. Bk. & Tr. Co.; Chi.; Inter-State N., Kan. C.; Colo. N., Den.; 1st N., Pueblo.
McClave 75 **Bent M 22**	**McClave State Bank** ●$'20 82-434	**Daniel Carl**	**L. H. Cline**	**W. C. Bourne**	Edna Neary	15,000	2,940	77,570		60,010	11,640	3,400	20,450	**Cent. Sav. Bk. & Tr. Co., Den.**; Liberty N., Kan. C.
Mead 145 **Weld D 16**	**First National Bank** ●‡'16 82-347	**A. F. Peters**	**W. E. Letford**	**T. H. Hill**		25,000	6,830	219,730		151,020			100,140	**Colo. N., Den.; Far. N., Longmont.**
▲**Meeker** 935 **Rio Blanco E 5**	**First National Bank** ●‡'04 82-154	**R. Oldland**	**L. B. Walbridge**	**Ernest Oldland**	**J. A. Rea**	40,000	8,480	565,110		292,750	14,460	73,030	233,340	**Chem. N., N. Y.; 1st N., Den.**
" " "	**First State Bank** ⑤●‡$'19 82-404	**J. N. Neal**	J. R. Clark	A. E. Fordham		30,000	7,530	279,890		207,890	3,960	9,070	96,480	**Han. N., N. Y.; Drov. N., Kan. C.; U. S. N., Den.**
Merino 263 **Logan C 20**	**Merino State Bank** ⑤●‡$'08 82-273	**T. K. Propst**	T. A. Propst	L. B. Propst	A. E. Propst	20,000	3,570	93,090		79,040	760	15,210	21,650	**Cent. Sav. Bk. & Tr. Co., Den.**; 1st N., Oma.
Moffat 349 **Saguache N 12**	**Bank of Moffat** ‡$'11 82-276	J. F. DeVinna	**S. J. Weaver**	**S. J. Weaver**	S. J. Weaver, Jr.	10,000	2,000	26,000		18,000	2,400	6,000	5,500	Southern Colo., Pueblo; Alamosa N., Alamosa.
Monte Vista 2484 **Rio Grande P 11**	First National Bank $175 *par* 100 82-95 dB⑤●‡'05	John Drake	R. R. Mitchell	J. P. Markey	John H. Beatty	50,000	5,000	317,180	115,890	363,870	37,900	39,180	47,100	Chase N., N. Y.; 1st N., Pueblo; Drov. N., Kan. C.
" " "	Monte Vista Bank & Trust Co. 82-413 dB⑤T●‡$'19 $140	**Chas. Trueblood** *Ch. of Bd. and Pres.*	**Jas. H. Neeley**	J. H. Smith	P. E. Harney *Tr. Off.*	25,000	14,320	217,910		162,300	40,130	7,380	47,430	**Seab. N., N. Y.**; U. S. N., Den.; Western N., Pueblo; Drov. N., Kan. C.
" " "	**WALLACE STATE BANK** 82-94 d⑤●‡$'86	**R. G. BRECKENRIDGE**	**CHAS. EDMAN**	**R. L. STITT**	**J. R. BAILEY**	60,000	33,720	670,220		526,520	59,220	29,300	148,900	Chase **N., N. Y.**; 1st N., Pueblo; Den. N. and **1st N., Den.**; Com. Tr. Co. and Drov. N., Kan. C.
		OUT OF TOWN 15 CENTS sent 25 CENTS for	**BUSINESS CAR to us with each each credit report**	**EFULLY HANDL sight draft for pr insures prompt,**	**ED. esentation, and personal attentio**	**n.**								
▲**Montrose** 3581 **Montrose L 5**	**First National Bank** ⑤●'89 82-71	**T. B. Townsend**	C. B. Akard	T. B. Townsend, Jr.	N. B. Callaway J. A. Dutcher	100,000	69,710	1,330,610	75,000	954,390	335,050	22,110	263,770	**N. City, N. Y.; Com. Tr. Co., Kan. C.**; 1st N. and Colo. N., Den.; 1st N., Pueblo.
" " "	**MONTROSE NATIONAL BANK** 6% 82-72 ⑤|●'04	R. E. Diemer	J. V. Lathrop J. W. Tripler	**R. R. Gowdy**	E. J. Kerbel	100,000	17,110	481,510	15,000	312,090	168,890		132,630	Han. N., N. Y.; Cont. Ill. Bk. & Tr. Co. Chi.; 1st N. and Den. N., Den.; 1st N. Pueblo; Lib. N., Kan. C.
New Castle 447 **Garfield G 6**	**New Castle State Bank** *par* 100 82-278 ●‡$'09	**J. W. Ritter**	James Ewers	Edward Ewing		10,000	900	147,000		64,000	10,000	13,900	70,000	Chem. N., N. Y.; **1st N., Den.**
Niwot 113 **Boulder E 14**	**Niwot State Bank** ⑤●‡$'09 $135–7% *par* 100 82-279	**N. M. Henry**	**A. M. Dodd**	**Guy Dodd**		10,000	4,000	115,000		97,000		3,980	28,010	**U. S. N., Den.**; 1st N., **Longmont**; 1st N., **Boulder.**
Norwood 365 **San Miguel M 8**	**Norwood State Bank** ●‡$'16 82-352	C. D. Waggoner	**Thornton Harmon**	**E. E. Smith**		25,000	13,450	204,240	28,200	184,640	7,290	19,170	59,790	**Han. N., N. Y.**; **Den. N.**, Den.; Grand Valley N., Grand Junction; Bk. of Telluride, **Telluride.**
Nunn 149 **Weld B 16**	**First State Bank** ●‡$'08 8% *par* 100 82-281	**B. F. Clark**		Amos Entwistle		10,000	6,230	67,030		56,910	6,080	2,660	17,600	Oma. N., Oma.; Colo. State, Den.
Olathe 491 **Montrose K 5**	**FIRST NATIONAL BANK** $167–10% 82-180 d⑤T●‡'10 *par* 100	J. E. Hillman C. P. Foster *Ch. of Bd.*	C. P. Foster	V. E. Holland	Miletta E. Davis	25,000	6,570	171,000	40,370	96,530	49,140	34,290	62,980	U. S. N. and Den. N., Den.; **Drov. N., Kan. C.**; 1st N., **Delta.**
" " "	Olathe State Bank ⑤●‡$'04 82-179	**T. B. Townsend**	**C. B. Akard** **T. B. Townsend, Jr.**	N. J. Darrow		50,000	1,940	219,390		151,030	37,990	12,200	70,110	Han. N., N. Y.; 1st N., Chi.; Montrose, Pueblo and Den.
Olney Springs 240 **Crowley M 19**	**Olney Springs State Bank** $125 *par* 100 82-349 d ●‡$'16	**J. M. Cowden**	E. A. Shaffer	E. A. Shaffer		25,000	10,550	75,970		42,210	990	11,370	56,940	**1st N.** and Pueblo Sav. & Tr. Co., **Pueblo**; Com. Tr. Co., Kan. C.
▲**Ordway** 1186 **Crowley M 19**	**FIRST NATIONAL BANK** $300–20% 82-161 d⑤T●‡'07 *par* 100	**A. M. Ward**	John W. Beaty	J. C. Buell, Jr.		25,000	37,510	385,320	10,000	160,490	155,110	26,940	115,300	**Han. N., N. Y.**; **1st N., Pueblo**; **Com. Tr. Co.**, Kan. C.; Colo. N., Den.
" " "	**Ordway State Bank** d⑤T$'22 $110 82-162	**A. J. Luneburg**	**M. T. Caley**	J. R. Caley	R. H. Caley	25,000	2,500	75,000		50,000	5,000		47,500	Cont. Ill. Bk. & Tr. Co., Chi.; 1st N. and So. Colo., Pueblo.
Otis 467 **Washington E 22**	First National Bank ⑤‡'16 *par* 100 82-283	M. B. Holland	Lon Felkey	B. L. McKenzie	Glen G. Avery	25,000	15,300	265,320	9,400	152,690	62,580	22,200	77,550	U. S. N., Den.; 1st N., Lin.

TRANSACTS A GENERAL BANKING AND TRUST BUSINESS

INTERNATIONAL TRUST COMPANY

DENVER, COLO.

BUYS AND SELLS HIGH GRADE WESTERN, MUNICIPAL AND CORPORATION BONDS

Town and County, ▲County Seats, State in No. 10 F. R. Dist. Denver Br.	●Mem. A.B.A. ⁿNew §State †Priv. ‡Mem. State B. Ass'n. [Estab. ◆Fed. Res. Depts: T-Trust B-Bond d-Safe Dep. Ⓢ Sav. $Last Sale %Div.	President.	Vice-President.	Cashier.	Ass't Cashier.	Liabilities. Paid-up Capital	Surplus and Profits	Deposits	Other Liabilities	Resources. Loans and Discounts	Bonds and Securities	Miscellaneous	Cash & Exchanges, Due from Banks	Principal Correspondents.
▲Ouray 1165 Ouray N 6	Citizens State Bank $140–12% par 100 82-325 d Ⓢ ‡$'13	A. E. Walther, *Ch. of Bd, and Pres.*	E. E. Wheeler	D. S. Boyd	R. E. Kullerstrand	$ 30,000	$ 6,000	$ 310,000	$ 14,000	$ 145,000	$ 105,000	$ 14,000	$ 86,000	Chase N., N. Y.; Cont. Ill. Bk. & Tr. Co., Chi.; Colo. N., Den.; 1st N., Montrose.
Ovid 150 Sedgwick A 23	Ovid State Bank $175 par 100 82-426 d Ⓢ •‡$'19	J. R. Coen	A. Jankovsky	C. R. Johnson	Bert Ryan	15,000	7,500	175,000	2,500	100,000	15,000	2,500	82,500	U. S. N., Oma.; U. S. N. and Den. N., Den.
▲Pagosa Springs Archuleta Q 8 1032	Citizens Bank $150–10% par 100 82-286 d Ⓢ •‡$'08	David Hersch	M. R. Mickey, Whitney Newton	R. W. Smith		50,000	5,000	340,000		160,000	35,000	15,000	185,000	Han. N., N. Y.; Den. N., Den.
Palisades 855 Mesa I 3	Palisades National Bank $300 82-144 Ⓢ •‡'05	G. W. Bowman	A. G. Tilton	F. L. Tilton	L. F. Morgan	25,000	14,530	491,760	24,350	116,130	212,790	23,050	203,660	N. Bk. Com., N. Y.; U. S. N. and Stk. Yds. N., Den.; Com. Tr. Co., Kan. C.
Paoli 175 Phillips C23	Paoli State Bank $150 par 100 82-354 d Ⓢ •‡$'16	S. D. Goddard	H. C. Hargreaves	W. S. Johnson	E. J. Johnson	10,000	3,500	53,290		33,450	8,000	5,000	21,340	Colo. N., Den.; U. S. N., Oma.
Paonia 925 Delta J 6	First National Bank $150–16% par 100 82-129 Ⓢ •‡'03	K. T. Lamb	H. A. Forcum	M. H. Crissman	W. Hutchison	25,000	10,860	310,260	25,000	197,850	79,310	13,390	80,560	Han. N., N. Y.; 1st N., Chi.; U. S. N., Den.
" "	Fruit Ex. State Bank 16% 82-128 Ⓢ •‡$'01	Walt Thomas, Weldon Hammond, *Ch.*	E. H. Curtis	Floyd Hammond		30,000	8,500	300,000		230,000	30,000		87,500	N. Bk. Com., N. Y.; Colo. N. and Stock Yds. N., Den.
Parker 155 Douglas G16	Douglas County Bank $120 par 100 82-446 d Ⓢ ‡$'23	A. N. Johnson	F. G. Davis	C. S. Davis		10,000	1,700	60,000		50,000	4,000	7,200	10,500	1st N., Den.
Peetz 322 Logan A 21	First National Bank $100 par 100 82-342 d Ⓢ •‡'19	T. J. Hansen	H. J. Weeth	D. F. Enevoldsen	Albert Werner, Jr.	25,000	3,000	150,000	5,000	115,000	5,000	5,000	50,000	Oma. N., Oma.
Peyton 123 El Paso I 17	Farmers State Bank $125 par 100 82-356 d Ⓢ •‡$'16	F. F. Hartman	J. O. Phillips	A. L. Pieper		10,000	2,210	97,460	11,000	98,480		2,800	19,390	1st N., Colo. Springs.
Platteville 479 Weld D 15	Platteville National Bank par 100 82-289 •‡'04	J. W. Birkle	C. L. Vollmar	W. A. Roberts	A. G. Weigle	25,000	1,310	235,880	15,000	224,380		26,900	25,910	N. Bk. Com., N. Y.; Colo. N. and U. S. N., Den.

PUEBLO

(Federal Reserve District No. 10 Denver Br.)

Pop. 43,900—Reserve City (Pueblo, M16) County Seat.

●Mem. A.B.A. ⁿNew §State †Priv. ‡Mem. State B. Ass'n. [Estab. ◆Fed. Res. Depts: T-Trust B-Bond d-Safe Dep. Ⓢ Sav. $Last Sale %Div.

	President.	Vice-President.	Cashier.	Ass't Cashier.	Liabilities. Paid-up Capital	Surplus and Profits	Total Deposits	Other Liabilities	Resources. Loans and Discounts	Bonds and Securities	Miscellaneous Resources	Cash & Exchanges, Due from Banks	Principal Correspondents.
***FIRST NATIONAL BANK** 42-1 Ⓢ •‡'71	M. D. THATCHER— R. C. THATCHER, *Ch. of Bd.*	R. C. THATCHER— A. S. BOOTH	H. J. SMITH—	C. B. CARLILE— B. A. CARLILE C. M. THOMPSON L. T. RULE	$ 500,000	$ 1,022,740	$18 316 600	$ 537,740	$ 3,979,430	$ 5 187 400	$ 297,870	$10 912 380	N. B. Com., 1st N., Gty. Tr. Co., Bkrs. Tr. Co., and N. City, N. Y.; N. Bk. Rep., 1st N., and Cont. Ill. Bk. & Tr. Co., Chi.: Com. Tr. Co., 1st N., Drov. N., Liberty N., and Inter-State N., Kan. C.; 1st N., St. L.; 1st N., Colo. N., Int'l Tr. Co., U. S. N., and Den. N., Den.; Bk. of Cal. N. A., San F.; 1st N., Hou., Oma., and St. P.; Walker Bros., Salt Lake C.; Phil. N., Phil.: Mellon N., Pitt.; Cal. N., Sac.; Un. Tr. Co., Clev.
	Established 1871. Facilities for any business in the line of banking. Collections a specialty. SEE ADVERTISEMENT ON MAP OF COLORADO.												
*MINNEQUA BANK 42-4 d Ⓢ •‡$'02	M. D. Thatcher	R. C. Thatcher, C. B. Carlile	Geo. H. Hubbard	Dey F. Whelan	30,000	120,310	2,551,100	710	349,290	1,418,910	8,970	924,950	Chase N., N. Y.; Cont. Ill. Bk. & Tr. Co., Chi.; 1st N., Den. and Pueblo.
*PUEBLO SAVINGS & TRUST COMPANY 16% par 100 42-6 d Ⓑ Ⓢ •‡$'89	Alva B. Adams	M. D. Thatcher, W. K. Dudley	W. K. Dudley	Edward McCabe, W. C. Smart	100,000	255,150	5,578,900		2,600,290	1,849,230	95,510	1,389,020	Guaranty Tr. Co. and Chase N., N. Y.; Harris Tr. & Sav., Chi.; Colo. N., Den.
*SOUTHERN COLORADO BANK $135–8% par 100 42-9 d Ⓢ •‡$'20	A. McGovern, Jr.	Martin Walter	R. L. Phillips	D. P. Ducy	75,000	25,940	735,380		480,690	26,930	33,000	295,700	Chase N., N. Y.; N. City, St. L.; Den. N., Den.; Pueblo Sav. & Tr. Co., Pueblo.
***WESTERN NATIONAL BANK** 10% par 100 42-2 Ⓢ •‡'81	G. F. TROTTER— Collections and and 15c must These charges	ALVA B. ADAMS— WILLIAM SENGER requests for rat accompany sight do not apply to	C. E. SAXTON— ings will receive drafts and 25c w B-L drafts or co	H. M. MERTZ E. E. MUSICK prompt personal ith requests for r rrespondent item	100,000 attentio n	154,520 atings.	2,515,080 s.	102,650	1,044,560	1,085,330	46,100	696,250	1st N. and N. City, N. Y.; 1st N., Chi. and St. L.; Crocker 1st N., San F.; 1st N., Den.; Fid. N. Bk. & Tr., Kan. C.; U. S. N., Oma.
Pueblo Clearing House (*Members indicated by a* *)	R. C. Thatcher		W. K. Dudley, *Sec.*	C. M. Thompson, *A. S.*									

TRANSACTS A GENERAL BANKING AND TRUST BUSINESS

INTERNATIONAL TRUST COMPANY

DENVER, COLO.

BUYS AND SELLS HIGH GRADE WESTERN, MUNICIPAL AND CORPORATION BONDS

Digitized for FRASER https://fraser.stlouisfed.org/ Federal Reserve Bank of St. Louis

Number under Name of Bank is the New Transit Number given to each bank in U. S. exclusively by The Rand-McNally Bankers' Directory, under the authority of The American Bankers Ass'n.

COLORADO—Continued

Non-Bank Towns with Nearest Banking Point (Indexed Acces.), Lawyers, Laws (indexed) in back of this volume. For Interest Rates, Holidays, etc., see Laws.

Town and County. ▲County Seats State in No. 10 F. R. Dist. Denver Br.	●Mem. A.B.A. ¤New §State †Priv. ‡Mem. State B. Ass'n. [Estab. ◆Fed. Res. Depts: T-Trust B-Bond d-SafeDep. Ⓢ Sav. $LastSale %Div.	President.	Vice-President.	Cashier.	Ass't Cashier.	Liabilities. Paid-up Capital	Surplus and Profits	Deposits	Other Liabilities	Resources. Loans and Discounts	Bonds and Securities	Miscellaneous	Cash & Exchanges, Due from Banks	Principal Correspondents.
Ramah ..... 213 El Paso I 18	**State Bk. of Ramah** d●‡'08 25% 82-291	Lem Gammon	Mate Gammon	A. J. Elsner		$ 10,000	$ 7,350	$ 188,200		$ 119,200	$ 27,760	$ 5,980	$ 52,610	1st N., Den. and Colo. Springs.
Redcliff ..... 347 Eagle G10	*Red Cliff State Bank*	(Taken over by First	National Bank of E	agle Co., Eagle, Colo	., November 5, 1928)									
Ridgway ..... 400 Ouray M6	**Bank of Ridgway** ..... ●‡$'18 82-292	W. D. Jay	E. Coons	C. M. Stanwood		15,000	3,000	150,000		135,000			32,000	1st N., Den.; Colo. Bk. & Tr., Delta.
Rifle ..... 885 Garfield G6	**Union State Bank** d Ⓢ●‡$'10 $150–10% *par* 100 82-164	Eph Prefontaine	Bert Ellis Lynn Kennedy	O. F. Fletcher	G. B. Helm	25,000	17,780	369,900		248,060	31,610	20,120	112,890	1st N., Den.; Drov. N., Kan. C.; 1st N., Glenwood Springs.
Rocky Ford ... 3746 Otero N19	**Rocky Ford Nat. Bank** 82-77 d Ⓢ●‡'08	C. J. Cover, *Ch. of Bd. and Pres.*	T. H. Price	H. B. Mendenhall	F. R. Kelly H. H. Cover	50,000	87,950	732,120	$ 49,400	437,180	166,890	23,500	291,910	Den. N., Den.; Inter-State N., K. C.; 1st N., Pueblo.
Roggen ..... 164 Weld E17	**Roggen State Bank** Ⓢ●‡$'16 $100 *par* 100 82-355	J. G. Epple	H. F. Fiock	F. W. Nichols		10,000	2,000	45,000	2,000	43,000		6,000	10,000	Stock Yds. N., Den.
Rye ..... 275 Pueblo N15	**Bank of Rye** ..... d‡$'20 $115–5% *par* 100 82-428	R. B. Crozier	M. E. Medill	M. C. Knox		15,000	4,000	48,000		45,000		7,000	15,000	Minnequa, Pueblo; U. S. N., Den.
▲**Saguache** ..... 948 Saguache N11	**SAGUACHE COUNTY NATIONAL BANK** 8% *par* 100 82-160 d●‡'11	E. G. Gotthelf	Charles Tarbell	Wm. F. Boyd	G. H. Hazard	60,000	27,260	513,570	15,000	456,890	55,090	11,250	102,600	Chatham-Phenix N. Bk. & Tr. Co., N. Y.; 1st N. and U. S. N., Den.; 1st N., Pueblo.
Salida ..... 4689 Chaffee L11	**Commercial National Bank** $200–10% *par* 100 82-60 d Ⓢ●‡'05	F. N. Cochems	R. J. Pendergrast Chas. Ankele	W. F. Agnew	E. S. Whitcomb	50,000	17,860	601,560	11,950	322,160	255,350	18,460	85,410	Chase N., N. Y.; Colo. N. and Den. N., Den.; 1st N. and Western N., Pueblo.
" ..... "	**FIRST NATIONAL BANK** $165 82-59 Ⓢ●‡'89	H. Preston	S. W. Sandusky	Aylmer Reeves, Jr.	W. N. Baird	100,000	30,120	1,318,940	6,280	321,620	868,020	11,500	254,200	Han. N., N. Y.; 1st N., Den. and Pueblo.
▲**San Luis** ..... 925 Costilla Q13	**San Luis State Bank** $150 *par* 100 82-423 d Ⓢ●‡$'20	W. S. Parrish	J. B. Jaquez	E. L. Stoller		15,000	10,000	160,000		60,000	18,000	2,700	97,000	U. S. N., Den.; Am. N., Alamosa; 1st N., St. Jo.; Western N., Pueblo.
Sedgwick ..... 380 Sedgwick A23	**First National Bank** d Ⓢ●‡'08 $150–8% *par* 100 82-295	C. B. McKinstry	Vance McKinstry	W. R. McKinstry		25,000	7,260	204,230	25,000	189,160	29,540	13,890	28,910	U. S. N. and Colo. N., Den.; Oma. N., Oma.
Seibert ..... 311 Kit Carson H22	**Seibert State Bank** d●‡$'08 $220–15% *par* 100 82-296	A. V. Jessee	Warren Shamburg	S. W. Abbott	Carrie Abbott	10,000	6,300	67,910	8,000	58,370	13,070	8,160	14,810	1st N., Colo. Springs; Drov. N., Kan. C.
Severance ..... 219 Weld C15	**Farmers Bank** ..... ‡$'16 82-351	C. A. Nixon	E. N. Tornblom	C. F. Tornblom		10,000	500	25,610		31,070	250	1,510	3,270	Han. N., N. Y.; 1st N., Den.
Silt ..... 165 Garfield G6	**First State Bank** Ⓢ●‡$'11 *par* 100 82-315	C. R. McCarthy	J. F. Gregory	C. O. Dever		10,000		69,530		25,190	2,000	8,050	44,280	1st N., Glenwood Springs and Den.
▲**Silverton** ..... 1150 San Juan O6	**FIRST NATIONAL BANK** ●‡'81 82-106	Harlan J. Smith	C. B. Carlile	B. B. Allen	O. W. Nyberg	50,000	47,290	602,100	14,340	95,210	486,430	1,940	130,130	N. Park, N. Y.; Cont. Ill. Bk. & Tr. Co., Chi.; 1st N., Pueblo and Den.
Simla ..... 387 Elbert I18	**Simla State Bank** d Ⓢ●‡$'25 $116–6% *par* 100 82-453	V. C. Downing E. E. Gray, *Ch. of Bd.*	E. E. Gray	F. W. Bieser		15,000	1,420	122,460		87,530	15,150	6,850	29,350	U. S. N., Den.; Colo. Springs N., Colo. Springs.
▲**Springfield** ..... 295 Baca P23	**First National Bank** d●‡'14 $300–10% *par* 100 82-437	Sam Holt C. G. Eckles, *Ch. of Bd.*	J. A. Spikes	J. A. Spikes	H. McKinnis	25,000	26,240	526,810		306,250	46,830	12,080	212,890	Com'l N., Kan. C., Kan.; 1st N., Wichita and Pueblo; Citiz. N., Ft. Scott.
▲**Steamboat Spgs.** 1249 Routt C9	**Bank of Steamboat Springs** $110 *par* 100 82-122 d Ⓢ●‡$'18	C. R. Monson	M. S. Wheeler	R. R. Baer		25,000	5,000	120,000		80,000		40,000	30,000	U. S. N. and Cent. Sav. Bk. & Tr. Co., Den.
" ..... "	**First National Bank** d Ⓢ●‡'02 12% 82-123	Richard Jones	A. R. Brown	L. L. Brown		25,000	34,780	800,970	10,000	599,700	35,300	27,720	208,030	Chase N., N. Y.; Colo. N., Den.
▲**Sterling** ..... 6415 Logan C21	**Commercial Savings Bank** 20% *par* 100 82-385 d Ⓢ T●‡$'18	J. N. Sanders	E. T. Conquest	A. M. Rex	W. S. Sanders	50,000	50,000	1,000,000		775,000	37,000		279,000	N. Bk. Com., N. Y.; Cont. Ill. Bk. & Tr. Co., Chi.; Den. N. and Colo. N., Den.; 1st N., Oma.; Com. Tr. Co., Kan. C.
" ..... "	**Security State Bank** *par* 100 82-450 d Ⓢ T●‡$'25	C. A. Wilson	J. C. Railsback R. A. Towne	R. A. Towne	G. C. Lutin	50,000	10,730	302,630		233,380	36,760	3,070	90,130	U. S. N. and 1st N., Den.; Oma. N., Oma.
" ..... "	**State Bank of Sterling** *par* 100 82-449 d Ⓢ●‡$'25	A. A. Smith	Arthur Ponsford G. A. Gribble	G. A. Gribble	Floyd L. Snyder	50,000	32,860	503,760		346,760	51,430	40,000	151,430	N. Bk. Com., N. Y.; Stock Yds. N., Oma.; Den N., Den.; Stock Yds. N., Kan. C.
Strasburg ..... 216 Arapahoe F17	**First National Bank** d Ⓢ●‡'17 82-366	W. H. Totten		G. E. Totten		25,000	7,630	140,440		91,870	46,140	3,370	31,680	N. Park, N. Y.; Cent. Sav. Bk. & Tr. Co., Den.; 1st N., Kan. C.
Stratton ..... 421 Kit Carson H23	**First National Bank** Ⓢ●‡'18 82-392	J. W. Borders	R. H. Calverley D. E. Davis	R. H. Calverley		25,000	1,000	118,040	3,780	74,940	25,180	18,310	29,380	Colo. N., Den.; Tra. N., Kan. C.
Sugar City ..... 836 Crowley M19	**State Bank of Sugar City** $200–10% *par* 150 82-152 d Ⓢ ‡$'10	F. S. Howard	J. M. Cravens	E. S. Howard		30,000	15,970	126,430		79,110	25,070	9,790	58,500	1st N., Pueblo.
Swink ..... 465 Otero N20	**First State Bank** ..... ●‡$'12 $137.50 82-300	John W. Beaty	R. R. Beaty	L. C. Rodgers, *Acting Cashier*		20,000	5,650	48,500		42,700	5,150		15,080	1st N., Pueblo; Com. Tr. Co., Kan. C.
▲**Telluride** ..... 1618 San Miguel N5	**Bank of Telluride** Ⓢ T●‡$'89 $300 82-117	C. D. Waggoner	Thornton Harmon	C. E. Downtain	C. D. Waggoner, Jr.	50,000	54,440	805,300	100,870	691,900	127,570	34,850	156,280	Han. N., N. Y.; Cont. N., Salt Lake C.; 1st N., Pueblo.
Towner ..... 168 Kiowa L25	**Peoples State Bank** ..... ‡$'06 $200 82-302	R. B. Christy		C. E. Heaney		10,000	2,340	22,240		18,230		8,110	8,240	Com. Tr. Co., Kan. C.

TRANSACTS A GENERAL BANKING AND TRUST BUSINESS

INTERNATIONAL TRUST COMPANY

DENVER, COLO.

BUYS AND SELLS HIGH GRADE WESTERN, MUNICIPAL AND CORPORATION BONDS

Town and County. ▲County Seats. State in No.10. F.R. Dist. Denver Br.	●Mem.A.B.A. ¤New §State †Priv. ‡Mem. State B. Ass'n. [Estab. ◆Fed. Res. Depts: T-Trust B-Bond d-SafeDep. ⓢSav. $LastSale%Div.	President.	Vice-President.	Cashier.	Ass't Cashier.	Liabilities. Paid-up Capital	Surplus and Profits	Deposits	Other Liabilities	Resources. Loans and Discounts	Bonds and Securities	Miscellaneous	Cash & Exchanges, Due from Banks	Principal Correspondents.
▲**Trinidad** 11,019 **Las Animas** Q17	Commercial Sav. Bank ⓢ●‡§'05 82-15	F. R. Wood	O. C. Samuel	R. S. Gregory	J. E. Woodward	$ 100,000	$ 55,130	$1 778 140	$ 20,940	$ 760,950	$ 858,230	$ 54,790	$ 280,240	**1st N., N. Y., Pueblo and Den.**
" "	**FIRST NATIONAL BANK** $300-10% 82-13 d●‡'75 *par* 100	J. C. Hudelson F. G. Bloom, *Ch. of Bd.*	F. G. Bloom	Eli Jeffryes	W. S. Keeney G. P. Prager S. A. Morse	200,000	58,230	5,695,580	195,750	2,342,850	2,338,680	158,440	1,309,590	**1st N.** and N. Bk. Com., **N. Y.**; 1st N., Chi., Den., Kan. C., and Pueblo.
" "	**TRINIDAD NATIONAL BANK** 16% 82-14 ⓑ†●‡'86	ROY COX	E. D. WIGHT GEO. HAUSMAN	C. R. RAPP	F. B. STONE	100.000	25.000	1,385,180	347,920	902,680	515,560	164,460	275,390	**N. City, N. Y.; Union Tr. Co., Chi.; Den. N., Den.; Com. Tr. Co. and Fid. N. Bk. & Tr., Kan. C.**
	OUT OF TOWN BUSINESS CAREFULLY HANDLED.													
Two Buttes 93 Baca P24	**Bank of Baca County** 10% *par* 100 82-318 dⓢ●‡§'12	S. L. Thompson	Margaret M. Jones F. L. Harris	N. G. Jones	D. S. Hall	15,000	2,900	105,580	500	65,500	19,970	6,000	34,500	Liberty N., Kan. C.; 1st N., Den.; 1st N., Lamar.
Vernon 158 Yuma E24	**Vernon State Bank** ●‡§'17 $135-10% *par* 100 82-374	Jacob Thompson	D. B. Ward	Roy Thompson		20,000	5,460	45,310		53,280	1,600	7,310	8,570	N. Bk. of Wray, Wray; Stock Yds. N., Den.
Vona 268 Kit Carson H22	**Vona State Bank** ⓢ●‡§'15 $150 82-343	A. V. Jessee	Warren Shamburg	C. L. Snyder	Edith Boese	10,000	5,160	72,400	710	62,430	1,050	4,150	20,650	Drov. N., K. C.; 1st N., Colo. Spgs.
▲**Walsenburg** 3565 Huerfano O16	**First National Bank** ⓢ†●‡'03 20% 82-98	J. B. Dick	J. J. Pritchard R. L. Snodgrass	M. E. Cowing	J. B. Dick, Jr. H. J. Kountz	60,000	118,000	1,850,000	24,000	900,000	610,000	32,000	410,000	**1st N., N. Y.**, Pueblo, and Den.
" "	**Guaranty State Bank** $175-5% 82-99 dⒷⓢ●‡§'09 *par* 100	T. M. Hudson	N. F. Kastner	N. F. Kastner	N. W. Andrews	30,000	17,970	588,720		345,740	122,540	28,970	139,440	Chase N., N. Y.; Den. N., Den.; Western N., Pueblo; 1st N., Trinidad.
Walsh 250 Baca P24	Colorado State Bank d●‡§'16 $225-20% 82-359 *par* 100	R. B. Holt	Maude Holt	J. K. McKinnis		10,000	17,670	214,600	130	157,580			84,820	Com'l N. and Western Ex., Kan. C.; 1st N., Wichita; Western N., Pueblo.
Weldona 300 Morgan D18	**Weldon Valley State Bank** $150-15% 82-305 ●‡§'08	J. H. Bloedorn	Alonzo Petteys	F. S. Markley	Sylva Biddle	15,000	8,000	100,000		80,000			30,000	**Cent. Sav. Bk. & Tr., Den.**; N. Bk. of Ashland, Ashland, Neb.; Drov. N., K. C.
Wellington 439 Larimer B15	**First National Bank** dⓢ●‡'05 $250-12% 82-306	W. L. Tanner	W. L. Hauptli H. B. Persons	G. A. Etter		25,000	5,000	156,000	30,000	122,000	26,500	39,500	28,000	**1st N., Den.**
Westcliffe 338 Custer M13	**Westcliffe State Bank** ●‡§'20 10% 82-307	G. L. Beardsley	Pauline Beardsley	Floyd A. Thompson		25,000	35,390	283,770		135,260	148,700	4,200	56,000	**1st N., Chi., Pueblo, and Den.**
Wiggins 209 Morgan D18	**First State Bank** ●‡§'09 82-308	G. L. Cobb	J. M. Cobb		Hazel Neil	15,000	1,500	150,000		100,000		15,000	50,000	Cent. Sav. Bk. & Tr. Co., Den.
Wiley 565 Prowers M23	**State Bank of Wiley** dⓢ●‡§'07 $190-15% *par* 100 82-310	Harry Cline	F. A. Tempel	A. F. Esgar	W. E. Carlin	25,000	22,500	150,000		163,000	400	5,000	29,100	**Com. Tr. Co.** and Liberty N., **Kan. C.**; **Cent. Sav. Bk. & Tr. Co., Den.**
Windsor 1290 Weld O16	**First National Bank** dⓢ●‡'03 $250 *par* 100 82-139	W. E. Hickman	R. E. Hanna W. H. Rice	E. C. Hickman	H. C. Hickman	40,000	24,060	570,360		297,400	98,380	62,190	176,450	Han. N., N. Y.; **1st N. and U. S. N., Den.**; Drov. N., Kan. C.
▲**Wray** 1538 Yuma E24	First National Bank ⓢ●‡'07 82-151	M. B. Holland	P. J. Sullivan	E. F. Hilbert	L. L. Evans J. C. Graham	50,000	26,430	458,760	30,000	232,160	91,780	18,260	233,020	**Han. N., N. Y.**; Colo. N., **Den.**; 1st N., Lin., Neb.
" "	**National Bank of Wray** ●‡'87 *par* 100 82-130	W. C. Grigsby	Paul C. Groves	W. T. Diss	F. N. Hayes	30,000	31,960	357,170	29,550	170,070	168,800	15,020	94,780	**Han. N., N. Y.**; **1st N., Den.** and Oma.
" "	**Peoples State Bank** d●‡§'11 $250 82-132	Geo. L. Akey, *Ch. of Bd. and Pres.*	John Adcock	H. A. Cox		15,000	18,930	63,000		63,580	1,650	27,100	45,540	**U. S. N., Den.**; Fid. N. Bk. & Tr. Co., **Kan. C.**
Yampa 200 Routt E9	**Bank of Yampa** dⓢ●‡§'03 82-194	Arnold Powell	Chas. J. Wheeler	Chas. J. Wheeler	De P. Davis	15,000	15,600	177,680		78,930	5,250	47,330	76,770	**Den. N.** and Colo. N., **Den.**
Yuma 1177 Yuma E22	**Farmers State Bank** $150 *par* 100 82-314 dⓢ●‡§'11	A. F. Barbezat	Henry Gummer	Roy Shepherd	I. L. Rising	25,000	12,500	285,000		170,000	27,000		105,000	Cont. Ill. Bk. & Tr. Co., Chi.; Stk. Yds. N., Den.; Stk. Yds. N., Oma.; Drov. N., Kan. C.
" "	First National Bank dⓢ●‡'11 $100 *par* 100 82-492	H. C. Hoch	John Adcock	Fred S. Davis	N. S. Gashaw	40,000	2,810	189,510	61,770	205,210	41,940	22,050	24,890	Colo. N., **Den.**; 1st **N., Lin.**; Com. **Tr. Co., Kan. C.**
" "	**Union State Bank** ⓒ‡§'20 82-430	Fred H. Cole, Sr.	Alfred Itten	H. E. Woolsey		25,000	5,500	125,000		90,000	8,000	12,500	45,000	**1st N., Den.**; Peters N., Oma.

TRANSACTS A GENERAL BANKING AND TRUST BUSINESS

INTERNATIONAL TRUST COMPANY

DENVER, COLO.

BUYS AND SELLS HIGH GRADE WESTERN, MUNICIPAL AND CORPORATION BONDS

Digitized for FRASER
https://fraser.stlouisfed.org/
Federal Reserve Bank of St. Louis

Covering Connecticut

To meet your needs in Connecticut we offer you—

60 years of experience as an institution.

The invaluable knowledge and experience of 17 officers whose combined terms of service with us total nearly 4 centuries.

Intimate and time-tested contacts with the financial, industrial, mercantile and agricultural interests of this rich old State.

Anything you entrust to us will be handled with all possible speed and in keeping with the best traditions of New England Banking.

HARTFORD-CONNECTICUT TRUST COMPANY

OLD STATE HOUSE SQUARE HARTFORD, CONNECTICUT

Oldest Trust Company in Connecticut

Capital, Surplus and Undivided Profits over $6,000,000

BOARD OF TRUSTEES

Richard M. Bissell.....*President, Hartford Fire Insurance Company*
Louis R. Cheney.....*President, Morris Plan Bank of Hartford*
Arthur P. Day.....*Chairman, Board of Trustees*
Edward M. Day.....*Day, Berry & Reynolds, Counsellors-at-Law*
Walter L. Goodwin.....*J. J. & F. Goodwin*
William A. Hitchcock.....*Director, The Collins Co.*
William Maxwell.....*Treasurer, Hockanum Mills Company*
Edward Milligan.....*President, Phoenix Insurance Company*
Nathan D. Prince.....*President*
J. Henry Roraback.....*President, Connecticut Light & Power Co.*
Clement Scott.....*Vice-President*
Robbins B. Stoeckel.....*Attorney-at-Law*
Charles L. Taylor.....*President, Taylor & Fenn Co.*
John L. Way.....*Former Vice-President, Travelers Insurance Co.*
Henry K. W. Welch.....*Treasurer, The J. B. Williams Company*
Isidore Wise.....*Wise, Smith & Company*
L. Edmund Zacher....*Vice-Pres. and Treas., Travelers Insurance Co.*



Conn.

Digitized for FRASER
https://fraser.stlouisfed.org
Federal Reserve Bank of St. Louis

Connecticut.

INDEX TO COUNTIES.

Fairfield . . . . . N 5
Hartford . . . . E 13
Litchfield . . . . D 6
Middlesex . . . K 15
New Haven . K 11
New London . I 21
Tolland . . . . . D 18
Windham . . . D 23

A. S. PRATT & SONS
WASHINGTON, D. C.
Trust Department — Accounting Systems
See Back of Washington, D. C. Map

RAND McNALLY
POPULAR MAP OF
CONNECTICUT

SCALE 1:532,000
1 Inch = 8.4 Statute Miles
1 Centimeter = 5.3 Kilometers
Statute Miles
Kilometers

Copyright by Rand McNally & Company, Chicago.
Made in U.S.A.

7R26

d for FRASER
raser.stlouisfed.org
Reserve Bank of St. Louis

Number under Name of Bank is the New Transit Number given to each bank in U. S. exclusively by The Rand-McNally Bankers' Directory, under the authority of The American Bankers Ass'n.

CONNECTICUT

(Savings Banks do not handle collections)

Non-Bank Towns with Nearest Banking Point (Indexed Acces.), Lawyers, Laws (indexed) in back of this volume. For Interest Rates, Holidays, etc., see Laws.

Town and County. ▲County Seats. Fig. under town is Fed. Res. District.	●Mem. A.B.A. nNew §State †Priv. ‡Mem. State B. Ass'n. [Estab. ◆Fed. Res. Depts: T-Trust B-Bond d-SafeDep. ⑤Sav. $LastSale%Div.	President.	Vice-President.	Cashier.	Ass't Cashier.	Liabilities. Paid-up Capital	Surplus and Profits	Deposits	Other Liabilities	Resources. Loans and Discounts	Bonds and Securities	Miscellaneous	Cash & Exchanges, Due from Banks	Principal Correspondents.
Ansonia 19,052 1 New Haven L9	***ANSONIA NATIONAL BANK** 12% *par* 50 51-149 d⑤T●†'61	W. A. Cowles	W. A. Nelson	J. S. Buckley F. W. Davis, *A. C.*	W. H. Joy, *A. Cash. and Tr. Officer*	$ 200,000	$ 351,180	$2 171 560	$ 103,880	$1 286 850	$1 164 320	$ 102,670	$ 272,760	Chase N., N. Y.: 1st N., Bos.
" ------ "	Naugatuck Valley Morris Plan Bank 51-151 ⑤'17 $105-7% *par* 100	G. C. Bryant G. E. Barber, *V. P.*	D. E. Brinsmade F. M. Drew	A. L. Johnson. *Sec. and Tr.*	C. S. Boies, *V. P.*	50,000	22,130	67,400	115,830	241,910	11.000	300	2,150	
" ------ "	*Savings Bank of Ansonia 4½% 51-150 ⑤●‡$'62	Wm. A. Nelson	C. F. Tolles	F. D. Hotchkiss, *Sec. and Tr.*	Theo. Wirths, *A. Tr.* Ruth F. Davidson, *A. Sec.*	------	506,870	6,781,640	192,920	4,644,130	2,574,320	84,100	178,870	Guaranty Tr. Co. (*5th Ave. Branch*), N Y.; 1st N., Bos.; Ansonia N., Ansonia.
" ------ "	(**Members of Ansonia, Derby,*	*Seymour and Shelto*	*n Clearing House,*	*Derby, Conn.*)										
Bethel 3201 2 Fairfield L4	Bethel National Bank ⑤●‡'12 7%*par* 100 51-298	I. F. Terry	H. L. Shepard H. M. Judd	H. M. Judd	------	25,000	33.060	638,850	21,200	343,960	244,010	800	129,350	Nassau N., Brooklyn.
Branford 6627 1 NewHavenN12	Branford Savings Bank 4½% 51-267 ⑤●‡$'89	Lester J. Nichols	G. S. Pond	W. H. Foote, *Tr.*	W. R. Foote, *A. Tr.*	------	223,880	1,466,780	5.010	1,193,540	439,970	17,310	44,840	N. Bk. Com., N. Y.: Branford Tr. Co. Branford.
" ------ "	Branford Trust Co. d⑤T●‡$'07 12% *par* 100 51-292	Richard Bradley	Henry F. Jourdan	W. R. Foote, *Tr.*	Wallace H. Foote, *A. Tr.*	25.000	81,410	334.570	790	253,390	123,970	590	63,820	N. Bk Com., N. Y.; Un. & New Haven Tr. Co., New Haven.
" ------ "	**PEOPLES BANK & TRUST CO.** 51-333 d⑤T●‡$'27 $75 *par* 50	J. E. Brainard A. B. Plant, *V. P.*	H. MacD. Allen Majorie Wilford	C. R. Lake, *Sec. and Tr.*	------	50,000	25,000	338,300	79,070	194,360	51,840	222,320	23,850	Gty. Tr. Co., N. Y.; Mech., New Haven.
▲Bridgeport 143,555 2 Fairfield O7	American Bank & Trust Co $205-6% *par* 100 51-38 d⑤T●‡$'11	**A. W. Tremain**	R. J. Mac Kenzie **E. L. Sullivan**	W. S. Curtis, *Sec. and A. Tr.*	W. L. Bakos, *A. S.* L.W.Randall, *A.Tr.*	300,000	306,850	7,034,840	150,000	4,595,103	2,789,910	190,130	216,550	Equit. Tr. Co., Chatham & Phenix, and Irv. Tr., N. Y.; N. Shawmut, Bos.
" ------ "	Bankers Security Trust Co. 51-334 T$'27	A. F. Connor	Philip Gunder	------	L. M. Caton, *A.Sec.*	1,200,000	1,165,000	------	------	1,696,000	361,420	1,260	307,030	Bk. of Am. N. A. N. Y.; Bridgeport Tr. Co., Bridgeport; Mech., New Haven.
" ------ "	Black Rock Bank & Tr. Co. $155 *par* 100 51-327 d⑤T●‡$'26	H. H. Gunder, *Ch.* Guy P. Miller	Wm. P. Hutchinson	H. C. Main, *Sec. and Tr.*	F. J. Green, *Tr.Off.*	100,000	44,580	1,234,560	------	792,780	381,280	54,390	150,690	Chem. N. and N. Bk. Com., N. Y.; 1st N., Bridgeport.
" ------ "	Bridgeport-People's Savings 4½% Bank 51-27 ⑤●‡$'42	Geo. H. Woods A. W. Burritt, *Ch.* L. B. Curtis, *V. P.*	E. W. Bassick W. C. Bryant C. W. Hawley	Frank Fosdick, *Tr.* J. S. Pullman, *V.P.*	F. Hubbard, *Sec.* Anna E. Partree, *A. Tr.*	------	3,596,570	31 552 870	------	17 843 460	16 327 270	342.000	636,710	N. City, Chem. N., Far. Ln. & Tr. Co., and Bkrs Tr., N. Y.; 1st N. and Bridgeport Tr. Co., Bridgeport.
" ------ "	**BRIDGEPORT TRUST COMPANY** $500-10% 51-36 d⑤T●‡$'97 *par* 100	**EGBERT MARSH, *Ch.* C. B. SEELEY, *Ch.* H. B. MERWIN, *1st V. P.***	**E. H. JUDSON N. J. GAYNOR, *A. V. P.* G. M. BARKER, *A. V. P.***	**R. D. GODDARD, *Tr.* C. W. BITZER, *A. Tr.***	**H. L. MOREHOUSE, *Sec.* F. G. HALL, *A. Sec.***	**1,000,000**	**1,363,600**	**11 619 310**	**1,055,090**	**9,527,090**	**3,406,880**	**829,810**	**1,274,210**	N. Y. Tr. Co. and Gty. Tr. Co., N. Y.; Phil. N., Phil.; N. Shaw., Bos.
" ------ "	**CITY NATIONAL BANK & TRUST CO.** d⑤T●‡'54 $305-10% *par* 100 51-29 (*Formerly City National Bank*)	Charles E. Hough J. T. Patterson, *Ch.*	J. P. Dyer John R. Woodhull G. W. Meder, *Tr. Off.*	H. B. Terrill May G. Hubbard, *A. Tr. Officer*	H. S. Hawkins W. B. King	1,000,000	1,514,250	14 867 220	133,030	7,903,480	5,025,470	2,019,260	2,533,590	N. Park and Irv. Tr. Co., N. Y.; Phil. N., Phil.; N. Shaw., Bos.
" ------ "	City Savings Bank ⑤●$'59 4½% 51-30	Benjamin Fletcher	S. W. Hubbell C. B. Buckingham	Richard W. Cogswell, *Sec. and Tr.*	------	------	2,405,700	20 685 710	------	12 891 360	9,610,300	342,460	247,280	1st N., N. Y.; 1st N. and City N., Bridgeport.
" ------ "	Commercial Bank & Tr. Co. $170-5% 51-41 d⑤T●‡$'19 *par* 100	A. W. Tremain	**R. J. Mac Kenzie**	**A. J. Endean,** *Sec. and Tr.*	Margaret A. Krak, *A. Sec.*	300.000	113,660	3,150,250	------	1,986,770	952,670	288,410	336,060	Irv. Tr. and Equit. Tr. Co., N. Y.; N. Shaw., Bos.
" ------ "	**FIRST NATIONAL BANK OF BRIDGEPORT** 12% *par* 100 51-32 d⑤T●‡'1806	**E. S. WOLFE CHAS. G. SANFORD, *Ch. of Bd.***	**L. B. POWE W. B. LASHAR SUMNER SIMPSON F. T. STAPLES, *V. P. and Tr. Off.***	**R. A. BEERS M. LOUISE MOSHER, *A. Tr. Off.***	**J. M. MERWIN H. G. WOODWORTH E. M. BEACH**	**1,000,000**	**2,103,670**	**19 152 290**	**1,174,770**	**14 022 920**	**5,006,700**	**952,330**	**3,448,770**	**Chem. N., Han. N., N. City, N. Bk. Com. and Bk. of Manhattan Co., N. Y., Cont. Ill. Bk. & Tr. Co., Chi.; 1st N. and Merch. N., Bos.; Phil. N. and 1st N., Phil.; Un. Tr. Co., Clev.; N. Y. State N., Alb.**
	Collections a specialty. Personal attention given. Prompt remittance and reasonable charges. TRY US.													
" ------ "	Mechanics & Far. Sav. Bank 51-34 ⑤●‡$'71	J. M. Otis	Wm. F. Blight E. J. Morgan	R. F. Whitney, *Tr.*	L. J. Kochiss, *Sec.*	------	1,582,730	16 549 910	161,500	11 717 700	5,652,130	343,130	581,180	N. City and N. Bk. Com., N. Y.; City N. Bk. & Tr. Co., Bridgeport.
" ------ "	Morris Plan Bank ⑤●$'15 $135-8% *par* 100 51-43	H. B. Merwin	D. F. Wheeler D. C. Warner	H. E. Brown, *Sec. and Tr.*	J. L. Beardsley, *A. Tr.*	150,000	133,030	1,361,000 (*Inv. Cert.*)	191,620	1,688,000	45,540	85,430	16,680	Bridgeport Tr. Co. and 1st N., Bridgeport.
" ------ "	Newfield Bank and Trust Co. $230-6% *par* 100 51-40 d⑤T●‡$'18	Arthur F. Connor	W. I. Nichols M. F. Judd	George Hugo, *Sec. and Tr.*	Nellie J. Doyle, *A. Tr.*	100,000	205,140	2,096,350	150,000	1,594,010	779,340	24,150	153,990	Chase N., N. Y.; 1st N. and Bridgeport Tr. Co., Bridgeport.
" ------ "	North End Bank & Trust Co. $250-6% *par* 100 51-42 d⑤T●‡$'19	W. F. Severn	H. C. Godfrey C. E. Prior, Jr.	C. E. Prior, Jr., *Tr.* V. J. Young, *A. Tr.*	J. T. L. Hubbard, *Sec.*	100,000	201,900	1,690,510	59,570	1,062,470	795,780	88,970	104,760	N. City, N. Y.; 1st N., Bridgeport.
" ------ "	West Side Bank d⑤T●‡$'18 $145-5% *par* 100 51-39	W. P. Kirk John Dezso, *V. P.*	T. J. Pardy B. I. Ashmun	Martin Lee	W. G. Brandt, *A.S.*	200,000	257,230	4,035,240	5.960	2,802,180	1,161,290	221,930	313,030	Chase N., N. Y.; Bridgeport Tr. Co. and 1st N., Bridgeport.
" ------ "	**HEMPHILL, NOYES & CO.** (952 Main St.) ¶'15	**Members New York Stock Exchange. Underwriters and Distributors of Investment Securities.**				------	------	------	------	------	------	------	------	Br. of N. Y. Private wire to main office, branches and correspondents.
" ------ "	James Staples & Co. ●†'74 51-35					------	------	------	------	------	------	------	------	1st N., Bridgeport; 1st N. and Winslow, Lanier & Co., N. Y.
" ------ "	T. L. Watson & Co. d⑤●‡'66 51-33	(*Partners:* J. E. Judson, W. H. Griffith, J. H. Watson, D. J. Morgan, R. D. Harthorne, K. P. Emmons and M. J. Griffith.)				------	------	------	------	------	------	------	------	Chase N., Seab., N., and Bk. of America N. A., N. Y.

FIRST NATIONAL BANK, BRIDGEPORT, CONN.—Complete Foreign and Domestic Banking

Digitized for https://fraser Federal Reserve Bank of St. Louis

Number under Name of Bank is the New Transit Number given to each bank in U. S. exclusively by The Rand-McNally Bankers' Directory, under the authority of The American Bankers Ass'n.

CONNECTICUT—Continued

(Savings Banks do not handle Collections)

Non-Bank Towns with Nearest Banking Point (Indexed Acces.), Lawyers, Laws (indexed) in back of this volume. For Interest Rates, Holidays, etc., see Laws.

Town and County. ▲County Seats. Fig. under town is Fed. Res. District.	●Mem. A.B.A. ⁿNew §State †Priv. ‡Mem. State B. Ass'n. [Estab. ◆Fed. Res. Depts: T-Trust B-Bond d-Safe Dep. Ⓢ Sav. $Last Sale % Div.	President.	Vice-President.	Cashier.	Ass't Cashier.	Liabilities. Paid-up Capital	Surplus and Profits	Deposits	Other Liabilities	Resources. Loans and Discounts	Bonds and Securities	Miscellaneous	Cash & Exchanges, Due from Banks	Principal Correspondents.
Bristol 24,652 1 Hartford G10	**American Trust Co.** 12% *par* 100 51-156 Ⓑ†•‡$'19	W. P. Calder C. T. Treadway, *Ch. of Bd.*	A. Harper **W. J. Tracy**	**M. L. Tiffany,** *Sec. and Tr.*	J. Valentine, Jr., *A. Tr.* A. C. Purrington, *A. S.*	$ 100,000	$ 172,400	$2 237 390		$1 904 050	$ 476,420	$ 54,930	$ 74,390	Bristol N., Bristol; N. Shawmut, Bos.
" " "	**BRISTOL NATIONAL BANK** 12% 51-154 •‡'75	W. P. Calder C. T. Treadway, *Ch. of Bd.*	W. A. Ingraham	M. L. Tiffany E. L. Dunbar, *A. C.*	L. W. Greeno J. Valentine, Jr. A. C. Purrington	200,000	278,520	3,086,730	$ 390,600	2,451,960	601,870	111,820	790,200	**Chem. N.**, Bkrs. Tr. Co. and Han. N., **N. Y.**; Phil. **N.**, **Phil.**; N. Shawmut, Bos.
" " "	**Bristol Savings Bank** d Ⓑ$'70 5% 51-153	Miles L. Peck	W. S. Ingraham G. C. Clark	**E. M. Peck,** *Tr.*			1,038,310	13 677 050		9,613,930	4,812,560	125,300	163,570	**Hart. N.** Bk. & Tr. Co. and Phoenix State & Bk. Tr. Co., Hart.; Bristol N., Bristol.
" " "	**BRISTOL TRUST CO.** $400–12% 51-155 d Ⓑ†•‡$'08 *par* 100	J. B. Sessions	C. L. Wooding G. S. Beach	G. S. Beach, *Tr.*	C. N. Gordon, *A. Tr.* Thomas Davis, *A. Tr.*	100,000	307,850	5,246,690	178,990	1,093,560	1,439,140	2,860,090	440,740	**Bk. of Manhattan Co.. N. Y.**; **N. Shawmut, Bos.**; Phil. **N.**, **Phil.**
Broad Brook 1386 1 Hartford C15	Broad Brook Bk. & Trust Co. $80–6% *par* 50 51-311 d Ⓑ†$'21	H. C. Brook	C. F. Ward	**O. J. Depatie,** *Tr.*	L. E. Arnold, *Sec.* G. L. Goettler, *A. Sec.*	25,000	55,960	410,840	20,010	207,470	156,260	22,810	107,280	Irv. Tr. Co., N. Y.; City Bk. & Tr. Co., Hart.
Canaan 1401 1 Litchfield A5	**Canaan National Bank** d Ⓑ•‡'07 $125–8% *par* 100 51-266	G. S. Fuller	A. C. Lockwood	W. S. Smart	H. A. Holt	50,000	109,170	970,460	25,000	531,930	479,380	44,790	98,520	**N. City** and Irv. Tr. Co., **N. Y.**; 1st N., Bos.
" " "	Canaan Savings Bank Ⓑ†$'72 5% 51-265	G. S. Fuller	Allyn Fuller	J. S. Reed, *Tr.*	F. R. Collin, *Sec.*		117,880	1,504,110		999,770	598,570	7,890	15,750	**Cent. Union Tr. Co., N. Y.**; Canaan N., Canaan.
Cheshire 2855 1 New Haven J11	Cheshire Bank & Trust Co. $100–4% 51-316 d Ⓑ•‡$'23 *par* 100	A. H. Bowditch	C. L. Terrell G. W. Keeler	F. B. Holt, *Sec. and Tr.*		25,000	38,180	233,780		107,350	158,490	3,280	27,830	Han. N., N. Y.
Chester 1675 1 Middlesex K17	**Chester Savings Bank** 51-269 d Ⓢ•‡$'51	H. C. Bates	M. G. Brooks	J. C. Edwards, *Tr.*			158,440	1,310,600		915,250	407,080	17,480	139,220	**Phoenix** State Bk. & Tr. Co., Hart.
" " "	Chester Trust Co. †•$'14 10% 51-300	**C. J. Bates**	L. M. Brooks	J. C. Edwards, *Tr.*		25,000	48,120	167,970	470	76,940	126,610	1,890	36,110	**N. City, N. Y.**; Riverside Tr. Co., Hart.
Clinton 1217 1 Middlesex N16	**Clinton National Bank** •‡'56 51-270	H. C. Hull	S. G. Redfield	S. B. Reed	E. T. Wright	75,000	64,160	1,284,050	73,800	826,540	482,110	42,000	146,360	Irv. Tr. Co. and Chase N., N.Y.; **N. Shawmut. Bos.**; 2d N., New Haven.
Collinsville 3009 1 Hartford E11	Collinsville Sav. Society 5% 51-257 Ⓢ•‡$'54	C. A. Farnham	M. H. Upson W. M. Reed	H. L. Sanborn, *Sec. and Tr.*	B. L. Goodwin, *A. Sec. and A. Tr.*		262,580	2,179,760		1,413,730	914,800	9,420	104,390	Phoenix State Bk. & Tr. Co. and Hart. N. Bk. & Tr. Co., Hart.; 1st N., Bos.
Cromwell 2454 1 Middlesex H14	**Cromwell Dime Savings Bk.** 5% 51-271 Ⓢ‡$'71	T. W. Beaumont	S. V. Hubbard O. R. Havens	R. S. Griswold, *Tr.*	R. S. Coe, *Sec. and A. Tr.*		197,510	1,638,500		1,147,050	549,060	51,240	88,650	**Middletown N.** and **Cent. N.**, **Middletown.**
Danbury 18,943 2 Fairfield L3	**CITY NATIONAL BANK & TRUST CO.** Ⓑ†•‡'54 $165–8% 51-127	M. H. Griffing		W. H. Redfield	W. B. Gordon	250,000	338,380	3,808,660	365,530	1,885,690	2,300,450	108,790	467,640	**N. Park, N. Y.**; Phil. N., Phil.
" " "	**DANBURY NATIONAL BANK** $165–8% *par* 100 d Ⓑ†•‡1824 51-125	John McCarthy	G. M. Rundle	F. C. Brown	Frank Wittland J. E. Platt, *Tr. Off.*	218,000	436,790	4,948,890	542,140	2,801,600	2,351,010	190,000	803,220	**N. City**, and Equit. Tr. Co., **N. Y.**; 1st N., Chi.; **N. Shawmut, Bos.**
" " "	Savings Bank of Danbury 4½% 51-126 Ⓢ•‡$'49	G. M. Rundle	H. H. Woodman F. E. Hartwell	John M. Belden, *Sec. and Tr.*	A. I. Gordon, *A. Sec. and A. Tr.*		1,523,360	12 314 620		6,378,840	7,196,560	106,040	156,540	**N. Park**, Chem. N., and Guaranty Tr. Co., N. Y.; Danbury N., Danbury.
" " "	Union Savings Bank d Ⓑ•‡$'66 4% 51-128	G. B. Fairchild	S. H. Fanton	G. F. Lyon, *Tr.*	E. W. Bailey, *A. Tr.*		359,460	5,187,300		2,374,520	2,857,960	119,850	194,430	**N. Park**, N.Y.; Danbury N., Danbury, Conn.
Danielson 3130 1 Windham E24	Brooklyn Savings Bank 4½% 51-268 Ⓢ•‡$'72	J. A. Atwood	F. A. Jacobs	Sidney W. Bard, *Tr.*	A. F. Hughes, *A. Tr.*		593,340	4,838,440	21,820	3,553,680	1,641,360	78,880	179,680	1st N., N. Y.; Merch. N., Bos.; Danielson Tr. Co., Danielson; Hart. N. Bk. & Tr. Co., Hart.
" " "	**DANIELSON TRUST CO.** $150–8% *par* 100 d Ⓢ†•‡$'14 51-303	J. A. Atwood	F. A. Jacobs	C. H. Starkweather, *Tr.*	H. E. Magoon, *A. Tr.*	100,000	109,750	2,549,200	125,510	2,013,140	682,080	38,800	150,440	**Chase N.**, N.Y.; Merch. N. and 1st N., Bos.
" " "	Killingly Trust Co. ‖Ⓑ†‡$'14 4% *par* 100 51-301	W. A. Gaston	N. D. Prince	F. E. Storer, *Sec. and Tr.*	F. J. G. Bailey, *A. Sec. and A. Tr.*	25,000	80,500	192,430	35,570	60,220	268,910		4,360	N. Shawmut, Bos.; Windham Co. N., Danielson.
" " "	**WINDHAM CO. NAT. BANK** 8% *par* 100 51-253 dB Ⓢ•‡1822	N. D. Prince		F. E. Storer	F. J. G. Bailey	50,000	357,550	3,518,490	322,240	1,163,590	2,693,090	21,500	370,100	Han. N., **N. Y.**; **N. Shawmut** and N. Rockland, **Bos.**; 1st N., Phil.
Darien 4184 2 Fairfield Q3	**HOME BANK & TRUST CO.** 15% *par* 50 51-294 dB Ⓢ†•‡$'11	H. S. NEILSON SPECIAL ATTE *Please send 15c* TRY US FOR P	MARK W. NORMAN ALFRED MOREHOUSE NTION GIVEN B *with each sight d* ROMPT SERVIC	G. F. BEARSE, *Sec. and Tr.* ILL OF LADING *raft for presenta* E.	B. M. BALLARD, *A. Sec. and A. Tr.* DRAFTS. *tion and 25c for*	100,000 *Credit*	288,810 *Report*	2,264,890 *s.*		1,315,650	981,450	108,050	248,550	Chatham Phenix N. Bk. & Tr. Co. and Fid. Tr. Co., N. Y.; 1st-Stamford N., Stamford.

FIRST NATIONAL BANK, BRIDGEPORT, CONN.—Complete Foreign and Domestic Banking

Number under Name of Bank is the New Transit Number given to each bank in U. S. exclusively by **The Rand-McNally Bankers' Directory, under the authority of The American Bankers Ass'n.**

CONNECTICUT—Continued

(Savings Banks do not handle collections)

Non-Bank Towns with **Nearest Banking Point** (Indexed Acces.), **Lawyers, Laws** (indexed) in back of this volume. For **Interest Rates, Holidays,** etc., see **Laws.**

TOWN AND COUNTY. ▲County Seats. Fig. under town is Fed. Res. District	●Mem. A.B.A. ⁿNew §State †Priv. ‡Mem. State B. Ass'n. [Estab. ◆Fed. Res. Depts: T-Trust B-Bond d-Safe Dep. Ⓢ Sav. $Last Sale % Div.	PRESIDENT.	VICE-PRESIDENT.	CASHIER.	ASS'T CASHIER.	LIABILITIES. PAID-UP CAPITAL	SURPLUS AND PROFITS	DEPOSITS	OTHER LIABILITIES	RESOURCES. Loans and Discounts	Bonds and Securities	MISCELLANEOUS	Cash & Exchanges, Due from Banks	PRINCIPAL CORRESPONDENTS.
Deep River ...1916 1 Middlesex L17	**Deep River Nat. Bank** ..●‡'49 $135–8% 51–259 *par* 100	H. J. Brooks	W. G. La Place	Eugene S. Lord		$ 150,000	$ 164,810	$ 380,590	$ 147,900	$ 516,110	$ 187,050	$ 49,090	$ 92,050	Irv. Tr. Co., N.Y.; N. Shawmut, Bos.
" ------ "	**Deep River Sav. Bank** 4½% 51–260 d◆●‡$'51	R. U. Tyler	A. W. Comstock	H. J. Brooks, *Tr.*	J. E. Pratt, *A. Tr.*		445,850	3,173,000	8,100	1,758,000	1,685,120	32,930	150,890	N. Park, N. Y.; Deep River N., Deep River: 1st N., Bos.
Derby ..... 12,509 1 New Haven M8	***BIRMINGHAM NAT'L BANK** $200–10% 51–183 d◆Ⓢ†●‡'48 *par* 100	H. F. Wanning	J. B. Atwater	F. M. Clark	B. W. Wheeler T. J. Manning	300,000	488,830	4,731,280	334,480	3,612,380	1,523,020	63,480	655,710	1st N. and Am. Ex. Irv. Tr. Co., N. Y.; N. Shawmut, Bos.
" ------ "	***Derby Savings Bk.** d◆Ⓢ●‡$'46 4½% 51–182	George E. Barber	H. S. Birdseye	H. S. Birdseye, *Tr.*	L. R. Darling, *A. Tr.*		845,750	8,616,080	11,060	4,844,870	4,388,810	66,030	173,190	N. Bk. Com., N. Y.; Birm. N., Derby.
" ------ "	***Home Trust Co.** ...◆Ⓢ†●‡$'93 $140–8% 51–184 *par* 100	Irving H. Peck	D. E. Brinsmade	**D. B. Giddings,** *Sec., Tr. & Tr. Off.*	W. E. Finney, *A. Tr. Off.* H. E. Drew, *A. Tr.*	50,000	116,750	659,330	8,890	16,230	727,040	40,860	50,630	Chase N., N. Y.
" ------ "	Ansonia, Derby, Seymour and Shelton Clearing House (*Members indicated by a* ★)	Frank M. Clark		Fred'k D. Hotchkiss, *Sec.*										
Devon ..... 3500 (*Milford P. O.*) 1 New Haven O8	Devon Bank & Trust Co. $72 *par* 50 51–318 d◆Ⓢ†●‡$'23	B. L. Wright H. Webb, *V. P.*	**A. E. Gould** G. S. Clark	Thos. B. Eccles, *Sec. and Tr.*	G. J. Smith, *A. Sec.* W. A. Ridpath, *A. Tr.*	50,000	19,740	236,560	46,160	253,050	38,390	25,530	35,490	Bridgeport Tr. Co., Bridgeport; 1st N. Bk. & Tr. Co., New Haven.
East Haddam 2312 1 Middlesex J17	**National Bk. of New England** $130–6% 51–272 d●‡'05 *par* 100	A. J. Silliman	**A. H. Dayton**	E. N. Peck		50,000	45,750	239,910		107,280	97,600	3,000	127,770	Bk. of the Manhattan Co., N. Y.; N. Shawmut, Bos.
East Hampton 2394 1 Middlesex I16	East Hampton Bank & Trust Co. ..... 51–304 d◆Ⓢ†●‡$'15 $500–8%–2% *extra par* 100	C. G. Bevin	C. M. Watrous N. N. Hill	C. W. Burnham, *Tr.*	E. S. Stevens, *A. Tr.* M. L. Carpenter, *Sec.*	50,000	242,710	1,408,780	15,000	1,576,610		55,560	84,320	Irv. Tr. Co., N. Y.; N. Shawmut, Bos.; Hart. N. Bk. & Tr. Co., Hart.; Cent. N., Middletown.
East Hartford 13635 1 Hartford E14	**EAST HARTFORD TRUST CO.** $600–12% 51–305 d◆Ⓢ†●‡$'16 *par* 100	E. S. Goodwin E. E. King, *Ch.*	R. D. Olmsted, *V. P. and Tr.*	J. R. Manion, *A. Tr.*	F. E. Fuller, *Sec.*	150,000	317,070	2,817,110	210,060	2,645,560	463,290	142,320	243,060	Gty. Tr. Co., N. Y.; 1st N., Bos.; City Bk. & Tr. Co., Hart.
East Port Chester (*Port Chester N. Y. P. O.*) *par* 100 2 Fairfield R1 2027	Byram National Bank Ⓢ†'26 51–330	T. F. Flandreau	Prior MacDonald	Prior MacDonald	T. F. Flandreau, Jr.	50,000	25,000	454,570	14,700	340,690	107,900	4,830	90,510	Irv. Tr. Co., N. Y.
Essex ..... 2815 1 Middlesex, L18	Bankers Trust Co. ..... T$'25 $130–4% 51–326 *par* 100	E. A. Bailey W. H. Parmelee, *Ch.*	C. S. Gates	E. C. Bull, *Tr.*		25,000	11,190	85,510		64,930	30,770	530	25,460	Bk. of N. Y. & Tr. Co., N. Y.; Hart.-Conn. Tr. Co., Hart.
" ------ "	**Essex National Bank** d◆●‡'07 $140–8% 51–256 *par* 100	C. G. Cheney	C. J. Bates	H. B. Barnes		25,000	41,950	430,060	80,000	271,560	213,490	24,230	67,730	Chase N., N. Y.
" ------ "	**Essex Savings Bank** .d◆Ⓢ$'51 4¼% 51–255	W. H. Parmelee	James L. Lord	E. A. Bailey, *Tr.*			256,430	1,679,670		891,850	981,210	38,000	25,030	Han. N., N. Y.; Hart.-Conn. Tr. Co., Hart.
Fairfield ..... 14,501 2 Fairfield P6	**Fairfield Trust Co.** $135–8% 51–310 d◆Ⓑ◆Ⓢ†●‡$'20 *par* 125	H. B. Merwin O. G. Jennings, *Ch.*	De Ver H. Warner	E. Ellis Dillistin, *Sec. and Tr.*		100,000	145,660	2,057,040	4,850	1,303,580	609,020	105,680	289,280	Chase N., N. Y. Tr. Co., and N. Bk. Com., N. Y.; Bridgeport Tr. Co., Bridgeport.
Falls Village ...625 1 Litchfield B5	**Falls Village Sav. Bank** 4% 51–264 Ⓢ●‡$'54	H. Goodwin	J. S. Tracy	H. C. Gaylord, *Tr.*	J. L. Ensign, *A. Tr.*		63,780	573,970		72,720	532,150	16,320	16,810	Han. N., N. Y.
" ------ "	**National Iron Bank** ...d●‡'47 $100–6% 51–268 *par* 100	H. C. Gaylord	D. E. Dean	W. R. Hubbell		50,000	51,160	176,790	50,000	156,430	103,960	8,000	59,550	N. Park, N. Y.; N. Y. State N., Alb.
Farmington ..3844 1 Hartford F12	**Farmington Savings Bank** 5% 51–273 d◆Ⓢ‡$'51	T. H. Root	H. K. Smith G. G. Williams	J. H. Minikin, *Sec. and Tr.*			1,095,220	11,317,150		7,555,900	4,318,920	166,410	371,140	N. Bk. Com., N. Y.; Hart.-Conn. Tr. and Phoenix State Bk. & Tr., Hart.
Glastonbury ..5592 1 Hartford F15	**Glastonbury Bank & Trust Co.** ..... 51–309 ...d◆Ⓣ‡$'19 $110–9% *par* 50	L. W. Howe	H. H. Hunt	B. F. Turner, *Tr.* C. P. Carter, *A. Tr.*	E. A. Robinson, *Sec.* O. R. Morgan, *A. Sec.*	100,000	159,830	1,417,470	52,560	1,188,410	465,970	26,820	48,660	N. City, N. Y.; Merch. N., Bos.; Hart. N. Bk. & Tr. Co., Hart.
Greenwich ..25,329 2 Fairfield R1	**FIRST NATIONAL BANK IN GREENWICH** $180 *par* 100 51–148 d◆Ⓢ†●‡'27	Geo. L. Geibel Ogden Bigelow, *V. P.*	E. H. Peters W. M. Anderson	P. W. Hatheway		150,000	69,060	1,100,780	60,520	787,430	360,580	57,040	175,300	Bk. of Manhattan Co. and Bkrs. Tr. Co., N. Y.
" ------ "	**Greenwich Trust Co.** $250–16% 51–145 d◆Ⓣ●‡$'87 *par* 50	John Maher J. F. Walsh, *Ch.*	E. J. Lucke A. W. W. Marshall	E. J. Lucke, *Tr.*	A. W. W. Marshall, *Sec.*	600,000	737,600	10 515 790	219,360	9,987,000	858,500	578,040	649,210	N. City and Chase N., N. Y.; Lib., Buff.; N. Shaw., Bos.
" ------ "	**Putnam Trust Co.** d◆Ⓑ◆Ⓣ●‡$'14 $200–8% 51–147 *par* 100	R. L. Chamberlain	John D. Chapman R. E. Brush	W. H. Brettman, *Sec. and Tr.*		400,000	440,710	8,394,890	501,490	6,235,050	2,511,630	485,910	504,490	Chem. N., N. Y.; Lib., Buff.; Phil. N., Phil.; 1st N., Bridgeport.
" ------ "	**THE TITLE INSURANCE & MORTGAGE CO.** '15 (*Care of Putnam Trust Co.*)					(*Branch of Stamford, Conn.*)								Putnam Tr. Co., Greenwich.
Guilford ..... 2803 1 New Haven N14	**Guilford Savings Bank** 5% 51–251 Ⓢ‡$'75	Edward Eliot	W. L. Stone	E. F. Dudley, *Tr.*	I. W. Dudley, *A. Tr.*		193,230	1,895,690		1,427,160	624,130	4,670	32,960	Irv. Tr. Co., N. Y.; Guilford Tr. Co., Guilford.
" ------ "	**Guilford Trust Co.** $400–10%+20% 51–252 d◆Ⓣ‡$'14 *par* 100	A. H. Lombard	S. G. Redfield	P. M. Griswold, *Tr.*	E. F. Dudley, *A. Tr.*	25,000	38,370	260,860	16,090	99,730	189,620	15,500	35,480	Chase N., N. Y.; Merch. N., New Haven.
Hamden ..... 9605 1 (*New Haven P. O.*) New Haven L11	Hamden Bank & Tr. Co. $136–8% 51–324 d◆Ⓑ◆Ⓢ†●‡$'25 *par* 50	E. B. Broadbent J. C. Montgomery, *Ch.*	Carl Van de Bogart C. O. Romberg, *Asst. V. P.*	E. B. Broadbent, *Tr.*	C. E. Clark, *Sec.* S. M. Warner, *A. Tr.*	200,000	163,930	1,759,120		1,593,580	223,740	155,190	150,540	Seab. N., N. Y.; N. Shaw., Bos.; 1st N., New Haven; Hart.-Conn. Tr. Co., Hartford.

FOR BRIDGEPORT ITEMS THE FIRST NATIONAL BANK

Digitized for FRASER
https://fraser.
Federal Reserve Bank of St. Louis

Number under Name of Bank is the New Transit Number given to each bank in U. S. exclusively by The Rand-McNally Bankers' Directory, under the authority of The American Bankers Ass'n.

HARTFORD—

(Federal Reserve District No. 1) (Hartford County E 14) Population 164,000

Non-Bank Towns with Nearest Banking Point (Indexed Acces.), Lawyers, Laws (indexed) in back of this volume. For Interest Rates, Holidays, etc., see Laws.

●Mem. A.B.A. ¤New §State †Priv. ‡Mem. State B. Ass'n. [Estab. ◆Fed. Res. Depts: T-Trust B-Bond d-Safe Dep. ⓢSav. $Last Sale %Div.

	President.	Vice-President.	Cashier.	Ass't Cashier.	Liabilities. Paid-up Capital	Surplus and Profits	Total Deposits	Other Liabilities	Resources. Loans and Discounts	Bonds and Securities	Miscellaneous Resources	Cash & Exchanges, Due from Banks	Principal Correspondents.
***BANKERS TRUST CO.** $320 *par* 100 51-331 dⓈT$'27	P. B. CHASE M. B. BRAINARD, *Ch.*	P. B. GALE	L. P. MERRIMAN, *Sec. and Tr.* A. P. McDONOUGH, *A. Tr.*	DAVID MOSELY, *A. Tr.*	$ 250.000	$ 285.180	$ 2,428,450	$ 6,040	$ 1,872,450	$ 416,520	$ 275,050	$ 405,650	Bkrs. Tr. Co. and N. City, N. Y.; Old Colony Tr. Co., Bos.
	COMMERCIAL BANKING OF ALL KINDS. COURTEOUS AND EFFICIENT SERVICE.												
***CAPITOL NATIONAL BANK & TRUST CO.** $430 *par* 100 51-332 dBⓈT•‡'27	C. P. Tomlinson E. J. Eddy, *Ch.*	E. F. Dustin	C. C. Bolles		600,000	418,810	2,383,080	16,000	2,780,480	78,240	97,460	461,720	Cent. Un. Tr. Co., N. Y.; N. Shawmut, Bos.
***CITY BANK & TRUST COMPANY** $1350-18% *par* 100 51-50 dⓈT•‡$'51	LeROY W. CAMPBELL F. P. HOLT, *Ch. of Bd.*	F. A. HAGARTY A. W. JACOBS C. C. CHASE	E. S. WARNER A. I. BALCH, *Tr. Off.* P. M. PURRINGTON, *A. Tr. Off.*	A. I. BALCH H. B. SKINNER H. S. WARNER F. S. SEGERBERG F. A. HAGARTY, *Gen. Counsel*	1,000,000	1,635,880	25,139,130	995,010	20,056,560	6,558,410	384,480	1,770,560	Bk. of N. Y. & Tr. Co., N. Y.; Cont. Ill. Bk. & Tr. Co., Chi.; Cent. N., Phil.; Atlantic N., Bos.
***Connecticut River Bkg. Co.** $375-10% *par* 30 51-47 d•‡$'25	L. M. Hubbard	H. W. Erving Martin Welles	F. F. Fisher	H. J. Maercklein L. M. Barnes	150,000	1,005,000	7,306,700	50,610	4,143,400	2,100,160	24,920	2,243,830	Irv Tr. Co., N. Y.; Cont. Ill. Bk. & Tr. Co. Chi.; Tradesmens N., Phil.; 1st N., Bos.; 1st N., Balt.
P. M. D'Esopo Company. Ⓢ†'02 51-328	P. M. D'Esopo	Donato D'Esopo	P. M. D'Esopo, *Tr.* Grace M. D'Esopo, *A. Tr.*	S. L. D'Esopo, *Sec.*	500,000	18,300	848,500	797,520	80,340	273,600	1,713,520	96,850	Phoenix State Bk. & Tr. Co., Hart.
Dime Savings Bank. Ⓔ•‡$'70 4½% 51-58	R. W. Huntington	J. O. Enders N. O. Brainard	R. W. Dwyer, *Sec. and Tr.*	R. I. Williams, *A. Tr.*	----------	588,540	7,904,490	----------	5,130,660	3,071,190	150,000	141,180	Chase N., N. Y.; 1st N., Bos.
***FIRST NATIONAL BANK** $290-10% *par* 100 51-56 dT•‡'64	J. W. KNOX E. C. JOHNSON, *Ch. of Bd.*	R. A. BOARDMAN	S. G. PIERCE M. A. CARPENTER, *Sec., Tr. Dept.*	H. W. WHITE F. H. OLMSTED F. H. BIDWELL	1,150,000	1,364,170	11,154,010	867,520	8,467,210	2,266,070	651,550	3,150,870	N. City, N. Park, Bkrs. Tr. Co., and Han. N., N. Y.; 1st N., Chi.; Phil. N., Phil.; 1st N., and N. Shawmut, Bos.
THE FIRST NATIONAL CORPORATION OF BOSTON (36 Pearl St.)	ALLAN M. POPE JAS. COGGESHALL, Jr., *V. P.*	WM. H. POTTER, Jr. A. C. TURNER, (N.Y.) NEVIL FORD, (N.Y.) CHAS. T. W. TIGH, (N.Y.)	L. M. MAXSON, *Tr.*	A. B. KENNEY, *Sec.* MACBURNEY HOWARD, *Mgr.*	1,000,000	2,000,000	----------	----------	----------	----------	----------	----------	The First National Bank of Boston, The First National Corporation of Boston, New York, Chicago, St. Louis, Cleveland, Pittsburgh, Philadelphia, Baltimore, Hartford.
	"We are Originators and Participating Distributors in General Market Securities, Specialists in Bankers' Acceptances, U. S. and Foreign Government Obligations, Land Bank Bonds, and Short Term Securities."												
	DEALERS IN BANKERS' ACCEPTANCES AND U. S. AND FOREIGN GOVERNMENT SECURITIES												
	DIRECTORS D. G. Wing, *Ch.* E. P. Brown Jas. Coggeshall, Jr. Nevil Ford R. F. Herrick Henry Hornblower J. R. Macomber A. M. Pope W. H. Potter, Jr. Chas. G. Rice B. W. Trafford A. C. Turner E. S. Webster A. B. Wells												
***HARTFORD NATIONAL BANK & TRUST COMPANY** 51-44 T•‡'1792	R. B. NEWELL J. O. ENDERS, *Ch. of Bd.* A. SPENCER, Jr., *Ch. of Exec. Comm.* H. T. HOLT, *Vice Ch.* FRANCIS PARSONS, *Vice Ch.*	THOS. A. SHANNON A. G. BRAINERD GEO. F. KANE WM. H. ROWLEY E. M. CRAMPTON	R. J. UTLEY W. S. ANDREWS, *A. Cash.* R. D. CHAPIN, *Sec.* F. T. PECK, *Aud.*	D. W. HUBBARD W. B. DIMON H. F. HUBBARD H. SPENCER E. M. BEEBE E. W. OUTTRIM F. R. COLES	4,000,000	6,063,110	35,589,870	2,357,700	32,351,190	3,104,960	3,494,300	9,060,220	N. Park and Chase N., N. Y.; Sec. N., Bos.
	TRUST DEPARTMENT: M. T. Hazen, *V. P.*, A. G. Stronach, *Tr. Off.*; A. M. Bunce, H. C. Bailey, T. L. Bestor, *Associate Tr. Officers*; P. H. Graham, A. B. Roch, and W. C. Macdonough, *A. Secretaries*; W. B. Dana, *Atty.*												
	COMPLETE BANKING AND TRUST SERVICE												
***HARTFORD-CONN. TRUST COMPANY** $800-16% *par* 100 51-57 dT•‡$'68	N. D. PRINCE ARTHUR P. DAY, *Ch. Bd. of Trustees*	J. B. BYRNE A. H. NEWTON G. A. HUNTER CLEMENT SCOTT	H. M. KENYON, *Tr.* W. T. BARTLETT, *Sec.* *Trust Officers* J. L. FENN G. C. ROSS A. T. DEWEY C. T. DURANT T. J. ROGERS R. G. BLYDENBURGH	N. W. LARKUM, *A. Tr.* W. C. BOSE, *A. Sec.* L. A. ALLYN, *A. Sec.* E. W. MARVIN, *A. Sec.* J. H. BARTHOLOMEW, *Atty.* K. I. WILSON, *Aud.*	2,500,000	3,702,530	27,849,950	1,397,400	24,131,500	2,355,640	2,276,620	6,686,110	Han. N., Chem. N., N. Bk. Com., Bkrs. Tr. Co., and J. P. Morgan & Co., N. Y.; Cont. Ill. Bk. & Tr. Co., Chi.; N. Shawmut, Merch. N., and 1st N., Bos.; 1st N. and Phil. N., Phil.
						Oldest T collectio facilities	rustCom ns and b	pany in ill of lad	Connect ing draft	icut. Sp s. Com	ecial att plete ba	ention to nking	

FOR BRIDGEPORT ITEMS THE FIRST NATIONAL BANK

Number under Name of Bank is the New Transit Number given to each bank in U. S. exclusively by The Rand-McNally Bankers' Directory, under the authority of The American Bankers Ass'n.

HARTFORD—Continued

(Federal Reserve District No. 1)

Non-Bank Towns with Nearest Banking Point (Indexed Acces.), Lawyers, Laws (indexed) in back of this volume. For Interest Rates, Holidays, etc., see Laws.

⊕Mem. A.B.A. ⁿNew §State †Priv. ‡Mem. State B. Ass'n. [Estab. ◆Fed. Res. Depts: T-Trust B-Bond d-SafeDep. ⑧Sav. $LastSale %Div.	President.	Vice-President.	Cashier.	Ass't Cashier.	Liabilities. Paid-up Capital	Surplus and Profits	Total Deposits	Other Liabilities	Resources. Loans and Discounts	Bonds and Securities	Miscellaneous Resources	Cash & Exchanges, Due from Banks	Principal Correspondents.
MECHANICS SAVINGS BANK 4½% 51-65 ⑧•‡$'61	A. M. Collens	A. P. Day James B. Moore Edgar J. Sloan	W. S. Buckley, *Tr.* W. H. Scrivener, *A. Tr.* G. R. Edgerton, *A. Tr.*	G. R. Edgerton, *Sec.*	————	$ 2,157,350	$22 403 000	————	$15 001 230	$ 8,667,150	$ 375,000	$ 516,960	Chase N. and Bkrs. Tr. Co., N. Y.; 1st N. and Hart.-Conn. Tr. Co., Hart.
MERCHANTS BANK & TR. CO. $125 51-314 ⑧†‡$'22	Abraham Katten	E. Nirenstein W. H. Rosenfeld	D. Carleton, *Tr.* A. C. Spaford, *A. Tr.*	L. A. Newton, *Sec.*	$ 100,000	50,000	628,160	————	602,520	46,370	33,960	95,310	Public N. Bk. & Tr. Co., N. Y.; Hart.-Conn. Tr. Co., Hart.
Morris Plan Bank ⑧$'15 $160–8% *par* 100 51-319	L. R. Cheney	F. R. Cooley Isidore Wise	M. J. Burk, *Acting Tr.*	H. M. Toppin, *Sec.* E. S. Jardine, *A. Tr.*	150,000	124,540	972,230	$ 68,230	1,266,410	23,190	14,020	11,380	
***MUTUAL BANK & TRUST COMPANY** $145 *par* 100 51-72 d⑧†•‡$'20	A. R. BETTS	V. I. NEILSON, *V.P. and Tr.*	W. M. BLAKESLEE, *A. Tr.* E. L. MARZANO, *A. Sec. For. Dept.*	O. A. BURIAN, *A. Sec.* R. J. MYERS, *Tr. Off.*	300,000	165,680	3,001,540	272,500	2,839,900	535,760	56,280	307,780	Gty. Tr. Co. and Equit. Tr. Co., N. Y.; 1st N., Bos. Hart.-Conn. Tr. Co., Hart.
COLLECTIONS HANDLED PROMPTLY													
Pallotti, Andretta & Co. ⑧†'98 51-73	A. S. Andretta	————	E. M. Buck, *Mgr.* A. G. Mastriforte, *A. Mgr.*	H. F. Andretta	————	————	————	————	————	————	————	————	Bk. of America N. A., N. Bk. Com., and N. Park, N. Y.; Atlantic N., Bos.; Banca Com'le Italiana, Naples and Rome.
Park Street Trust Co. d⑧†•‡$'19 $675–12% *par* 100 51-51	R. M. O'Brien D. F. Burns, *Ch.*	Fred P. Holt F. C. Loeser	J. M. Hayes, *Tr.*	C. W. Cobb, Jr., *Sec.*	150,000	231,500	4,219,490	106,080	3,021,150	1,342,300	94,000	249,620	Bk. of N. Y. & Tr. Co., N. Y.; 1st N., Bos.; City Bk. & Tr. Co., Hart.
***PHOENIX STATE BK. & TRUST CO.** $460–12% ◆ 51-45 dBT•‡$1814	L. P. BROADHURST G. H. BURT, *Ch. of Bd.* A. D. JOHNSON, *V.P.*	C. A. LILLIE H. H. WALKLEY A. C. MASON L. A. PARTRIDGE	O. M. HIBLER F. A. LINSTEAD, *Auditor* A. C. MASON, *Tr. Off.*	G. D. BROTT F. S. FLAGG H. E. READ H. M. REED W. J. REID R. L. MAKIN	**1,600,000**	**2,913,520**	**29,031,210**	**202,210**	**24,348,150**	**875,100**	**1,070,000**	**7,450,680**	**Chase N., N. City, and N. Bk. Com., N. Y.; Cont. Ill. Bk. & Tr. Co., Chi.; 1st N., Bos.; Phil. N., Phil.**
"ESTABLISHED 1814."													
***RIVERSIDE TRUST CO.** 51-65 d⑧T•‡$'07 $700–11% *par* 100	E. T. Garvin	————	Walter O. Eitel, *Tr.* F. H. McMahon, *A. Tr.*	S. A. Andretta, *Sec. & Tr. O.* R. A. Wilcox, *Tr. O.* C. A. Baker, *A. Sec.*	300,000	621,340	3,775,470	418,510	3,523,680	227,720	636,360	727,550	N. Bk. Com. and N. City, N. Y.; Phil. N., Phil.; 1st N., Bos.
Society for Savings ⑧•‡$1819 4½% 51-46	R. C. Glazier O. P. Cooley, *Ch.*	S. W. Crofut F. I. Prentice	F. I. Prentice, *Tr.* S. W. Crofut, *Sec.*	E. D. Willis, *A. Tr.* L. H. Hodge, *A. Tr.*	————	5,546,850	55,320,640	44,620	34,119,360	25,037,530	361,080	1,394,140	Bk. of N. Y. & Tr. Co., N. Y.; 1st N., Bos.; Hart. N. Bk. & Tr. Co. and Hart.-Conn. Tr. Co., Hart.
State Savings Bank ⑧$'58 4½% 51-54	C. A. Goodwin	Henry Roberts	G. H. Stoughton, *Tr.*	R. W. Chapin, *Sec. & A. Tr.*	————	1,668,980	11,144,760	347,390	7,129,230	5,697,840	50,000	284,060	Irv. Tr. Co., N. Y.; Hartford N. Bk. & Tr. Co. and Phoenix State Bk. & Tr. Co., Hart.
Travelers Bank & Trust Co. 10% *par* 100 51-70 d⑧T•‡$'13	L. M. Hubbard	————	M. Welles, *Sec. & Tr.* F. F. Fisher, *A. Tr.*	J. B. Bolles, *A. Sec.* R. C. Dickenson, *Tr. O.*	500,000	709,320	8,571,170	123,330	1,194,810	8,388,390	3,160	317,460	Irv. Tr. Co., N. Y.; 1st N., Bos.
Hartford Clearing House (*Members indicated by a * Affiliated Banks by a +*)	A. Spencer, Jr.	————	Arthur C. Mason, *Sec.*	————	————	————	————	————	————	————	————	————	

Selected List—INVESTMENT DEALERS

•Mem. Am. Bks. Assn. ‡Mem. State Bks. Assn. ¶Mem. Inv. Bks. Assn.	Year Established.	Officers	Correspondents and Bank Depositories
BANKERS CO. OF N. Y. (18 Asylum St.)		CHAS. P. STEWART, *Representative*	Bkrs. Tr. Co., N. Y.
Barnes & Co., Roy T. H.	¶	(125 Trumbull St.)	
GEORGE H. BURR & CO. (18 Asylum St.)	'05	John Woodward, *Representative* — *Commercial Paper*, *Investment Securities.*	**George H. Burr & Co., N. Y., Chi., Bos.**, Hartford, Phil., Kan. C., St. L., and Lon., Eng.; Geo. H. Burr, Conrad & Broom, Inc., San F., Los A., Pasadena, Seattle, and Spokane.
FRANCIS R. COOLEY & CO. (125 Pearl St.)	•‡'89	*Investment Securities* (*Members New York Stock Exchange*)	**Callaway, Fish & Co., N. Y.**; Burr Gannett & Co., Boston.
THE FIRST NATIONAL CORPORATION (of Boston) (36 Pearl St.)		**Dealers in Bankers Acceptances, United States & Foreign Government Obligations and Miscellaneous Securities.**	**SEE ADVERTISEMENT IN BANK LIST.**
GUARANTY COMPANY OF NEW YORK (Hartford-Aetna Bldg.)	'20	E. G. Stewart, *Representative* *Investment Securities.*	**Guaranty Co. of N. Y., N. Y.**
Halsey, Stuart & Co., Inc. (75 Pearl)		W. W. Mansfield, *Representative* *Telephone* 5-3189	Halsey, Stuart & Co., N. Y., Chi., Phil., Bos., St. L., Det., Mil., Pitt. and Minpls.
HEMPHILL, NOYES & CO. (75 Pearl Street)	¶'15	**Members New York Stock Exchange. Underwriters and Distributors of Investment Securities.**	Br. of N. Y. Private wire to main office, branches and correspondents.
F. E. KINGSTON & CO. (66 Pearl St.)		**Investment Securities**	*Eight Branch Offices in Connecticut.*
LEE, HIGGINSON & CO. (36 Pearl St.)	'48	Paul E. Callanan, *Mgr.* (*Bonds*) (*Branch of Boston, Mass.*)	**Lee, Higginson & Co., N. Y., Chi., and Bos.**

•Mem. Am. Bks. Assn. ‡Mem. State Bks. Assn. ¶Mem. Inv. Bks. Assn.	Year Established.	Officers	Correspondents and Bank Depositories.
NATIONAL CITY COMPANY (U. S. Sec. Tr. Bldg.)	'16	(*Investment Bonds*)	**N. City Co., N. Y. and correspondent offices.**
OLD COLONY CORPORATION (36 Pearl St.)		(*Investment Securities*)	Old Colony Corp., Bos., N. Y., Prov., Balt., Springfield, Worcester, Portland, Me., and Rutland, Vt.
PAINE, WEBBER & CO. (49 Pearl St.)	'80	V. R. Leavitt, *Res. Manager.* **Investment Securities.** *Members Hartford, Boston, New York, Chicago, Cleveland, and Detroit Stock Exchanges, N. Y. Cotton Exchange, Chicago Bd. of Trade.*	Paine, Webber & Co., Boston, New York, Chicago, and other cities.
PRINCE & WHITELY (21-23 Lewis St.)		(*Investment Securities*)	***See advertisement in New York City Section.***
PUTNAM & COMPANY	•'05	**Members New York Stock Exchange. Members American Bankers Ass'n. BROKERS.**	Post & Flagg, N. Y.; Curtis & Sanger and Schirmer, Atherton & Co., Bos.
STEDMAN & REDFIELD (18 Asylum St.)	•‡$'88	(*Commercial Paper*)	**N. Park and Chase N., N. Y.**; Cont. Ill. Bk. & Tr. Co., Chi.; Hart. N. Bk. & Tr. Co., Hart.-Conn. Tr. Co., and Phoenix State Bk. & Tr. Co., Hart.
STONE & WEBSTER AND BLODGET INC. (36 Pearl)		P. A. Wilde, *Representative* *Investment Securities.*	Stone & Webster and Blodget Inc., N. Y., Chi., and Bos.
THOMSON, FENN & CO. (56 Pearl St.)	¶	**MEMBERS** New York Stock Exchange, Hartford Stock Exchange, I. B. A. of A. **Branches—New Haven and New Britain.**	Spencer Trask & Co., N. Y.

FIRST NATIONAL BANK, BRIDGEPORT, CONN.—Complete Foreign and Domestic Banking

Digitized for FR
https://fraser.s
Federal Reserve Bank of St. Louis

Number under Name of Bank is the New Transit Number given to each bank in U. S. exclusively by The Rand-McNally Bankers' Directory, under the authority of The American Bankers Ass'n.

CONNECTICUT—Continued

(Savings Banks do not handle Collections)

Non-Bank Towns with Nearest Banking Point (Indexed Acces.), Lawyers, Laws (indexed) in back of this volume. For Interest Rates, Holidays, etc., see Laws.

Town and County. ▲County Seats. Fig. under town is Fed'l Res. Dist.	●Mem. A.B.A. ?New §State †Priv. ‡Mem. State B. Ass'n. [Estab. ◆Fed. Res. Depts: T-Trust B-Bond d-Safe Dep. ⓢSav. $Last Sale % Div.	President.	Vice-President.	Cashier.	Ass't Cashier.	Liabilities. Paid-up Capital	Surplus and Profits	Deposits	Other Liabilities	Resources. Loans and Discounts	Bonds and Securities	Miscellaneous	Cash & Exchanges, Due from Banks	Principal Correspondents.
Jewett City ...3196 1 N. Lond. H23	**JEWETT CITY SAV. BANK** 4½% 51-275 ⓑ•$'73	Arthur M. Brown..	J. H. Tracy..... Alex McNicol	F. E. Robinson, *Sec. and Tr.*	W. A. Hyde, *A. Sec. and A. Tr.*	———	$ 260,580	$2 408 580	$ 4,400	$1 319 340	$1 288 410	$ 7,040	$ 58,770	**1st N., Bos.; Thames N., Norwich.**
" ——— "	**Jewett City Tr. Co.** ..ⓑT•‡'21 $135-5% *par* 100 51-312	**L. M. Carpenter**..	Alex McNicol ..... J. H. Shea	C. L. Dudkowski, *Tr.*	J. Q. Dolan, *Sec.* ..	$ 25,000	35,920	344,490	5,050	211,260	133,580	4,830	60.790	Bk. of America N. A., N. Y.; N. Shawmut, Bos.; City Bk. & Tr. Co., Hart.
Kensington ..1882 1 Hartford H12	**Berlin Savings Bank**..ⓑ‡$'73 5% 51-276	F. L. Wilcox	E. W. Mildrum....	H. C. Deming, *Sec. and Tr.*	J. J. Fitzsimons, *A. Tr.*		537,000	6,830,000	200,000	5,618,000	1,722,000	43,000	184,000	Hart.-Conn. Tr. Co., Hart.
Lakeville.... ..1600 1 Litchfield B4	Salisbury Bank & Trust Co. $200-8% *par* 100 51-261 ⓑT•‡$'09	Robert Scoville ...	H. F. Landon.....	H. A. Hoadley, *Tr.* E. J. Vosburgh, *A.S.*	Ruth Warner, *A. Sec.* H. B. Callender, *Sec. and A. Tr.*	40,000	54,710	1,976,810	19,140	153,560	1,866,770	———	70,330	**Chase N., N. Y.**; N. Shawmut, Bos.
▲**Litchfield**....3180 1 Litchfield F7	**FIRST NATIONAL BANK** $140-7% *par* 100 51-250 d•‡'65	G. M. Woodruff ...	J. P. Woodruff	Philip P. Hubbard.	A. W. Clock.....	100,000	97,990	721,890	114,220	588,800	258,290	24,870	162,130	Equit. Tr., N. Y.; Colonial Tr. Co., Waterbury.
" ——— "	Litchfield Sav. Society 5% 51-249 ⓢ•‡$'50	G. M. Woodruff ...	J. P. Woodruff	J. P. Woodruff, *Tr.*	Dorothy Baldwin, *Sec.*	———	493,080	3,381,650	4,670	2,079,230	1,604,500	15,010	179,810	**Colonial Tr. Co., Waterbury.**
Madison.....1857 1 New Haven M 15	Madison Trust Co..dⓑT•‡$'23 $90-4% *par* 50 51-317	M. P. Rindge	George Dowd.....	J. W. Neal, *Sec. and Tr.*	H. S. Whedon, *A. Tr.*	50,000	52,760	378,220	26,500	272,810	192,600	12,000	30,080	Cent. Union Tr. Co., N. Y.; Mech., New Haven; N. Shawmut, Bos.
Meriden.....36,600 1 New Haven I 12	City Savings Bank.. ⓑ•‡$'74 4½% 51-101	F. H. Billard	Floyd Curtis.....	H. L. Wheatley, *Sec. and Tr.*	H. W. Ketelhut, *A. Tr.*	———	315,720	5,293,210	———	2,617,940	2,934,310	———	56,670	**1st N., Meriden.**
" ——— "	**FIRST NATIONAL BANK** •‡'63 $295-14% *par* 100 51-100	C. L. Upham, *V.P.* C. F. Linsley, *V.P.* Floyd Curtis.....	Wm. H. Lyon C. P. Bradley ———	R. E. King	R. P. Hess.....	200,000	441,300	1,538,480	227,480	721,980	1,074,490	105,000	505,790	Chem. N., N. Y.; Merch. N., Bos.
" ——— "	**HOME NATIONAL BANK** $292-10% *par* 100 51-99 dⓑⓢT•‡'54	CHARLES S. PERKINS, *Ch. of Bd. & Pres.*	ARTHUR S. LANE----	GEO. J. SOKEL------	HERBERT W. PERKINS OTIS S. LIDDELL SAM V. LANE	400,000	439,490	6,168,430	407,800	4,538,240	1,869,410	349,090	658,970	**Chase N. and Seab. N., N. Y.; 1st N., Chi. and Bos.**
		Prompt Service on Collections **Bill of Lading Drafts a Specialty**												
" ——— "	**MERIDEN NATIONAL BANK** $135-6% *par* 100 51-97 dⓢ•‡'33	Harris S. Bartlett..	George H. Wilcox...	J. E. Raven	-----	200,000	181,180	1,662,930	397,480	1,614,750	560,440	90,800	175,600	**Han. N., N. Y.; 1st N., Phil.; 2d N., Bos.**
" ——— "	Meriden Savings Bank 4½% 51-98 dⓢ•‡$'51	J. G. Nagel	H. A. Curtiss.....	C. S. Burdge, *Tr.* -	B. R. Gardner, *Sec.*	———	1,441,870	10,586,700	24,600	7,079,230	4,292,950	275,000	405,990	N. Bk. Com., N. Y.; N. Shawmut, Bos.; Mech., New Haven.
" ——— "	**Meriden Tr. & Safe Dep. Co.** $165-8% *par* 100 51-102 dT•‡$'89	Benj. Page, *V.P.* **W. B. Church**.....	E. C. Birdsey **C. F. Linsley**	F. E. Sands, *V. P.* H. H. Smith, *Sec. and Treas.*	A. J. Sternberg *A.T.* -----	100,000	65,400	———	———	47,600	117,800	———	———	
——— "	**PURITAN BANK & TRUST CO.** $300-5% *par* 100 51-103 dⓑT•‡$'12	W. S. Alexander .. E. E. Schmelzer, *Ch.* F. Weber, *V. P.*	A. W. Pendexter - A. E. Boynton A. F. Glaessner D. T. O'Brien, Jr.	L. C. Dossin ..... E. E. Smith, *V. P.*	E. J. Pickett..... Anna E. Cullen, *Sec.*	75,000	200,000	1,894,810	105,060	1,608,310	366,880	90,580	209,100	Irv. Tr. Co. and N. Bk. Com., N. Y.; N. Shawmut, Bos.; City N. Bk. & Tr. Co., Bridgeport.
▲**Middletown** 22911 1 Middlesex I 14	**CENTRAL NATIONAL BANK** $160-8% *par* 100 51-165 dⓑⓢT•‡'51	H. H. Warner ..... R. C. Markham, *Ch.*	T. M. Russell.....	E. F. Slavin, *Cash. and Tr. Off.*	P. L. Billingham ..	200,000	242,970	4,003,550	200,000	2,285,500	1,824,020	165,000	372,000	N. Y. Tr. Co. and Far. Ln. & Tr. Co., N. Y.; Cont. Ill. Bk. & Tr. Co., Chi.; 1st N., Bos.; N. Y. State N., Alb.
" ——— "	**City Savings Bank**....ⓑ‡$'08 5% 51-169	**P. J. Stueck**.....	Edward A. Gladwin	Walter C. Jones, *Sec. and Tr.*	-----	———	107,080	1,406,410	———	1,054,370	425,510	6,440	27,160	
" ——— "	**Farmers & Mech. Sav. Bank** 4½% 51-166 dⓢ‡$'58	**James K. Guy**....	**Joseph Merriam**...	C. H. Leach, *Tr.*....	**August Schaub**, *Sec.*	———	1,108,200	7,989,410	87,000	4,815,270	4,129,790	100,990	138,550	N. Bk. Com., N. Y.; Middletown N. Bk. & Tr. Co., Middletown.
" ——— "	**FIRST NATIONAL BK.** $100-6% *par* 100 51-167 dⓢ•‡'64	**Earle C. Butler**....	Carlton H. Leach..	Elton E. Clark.....	Rufus W. Bailey ..	200,000	111,540	922,230	126,000	954,620	181,380	2,660	221,100	Chase N., N. Y.; 1st N., Bos.
——— "	**MIDDLETOWN NATIONAL BANK & TRUST CO.** $112-8% 51-162 ⓑT•‡1801 (*Formerly Middletown National Bank*)	**F. A. BEACH**.....	**W. W. WILCOX**	**GEORGE A. CRAIG**.	**A. W. HOLMES**, *A. Cash. and Tr. Off.* **L. B. MARKHAM**	**369,300**	**228,900**	**3,451,220**	**350,000**	**2,795,070**	**1,009,790**	**174,170**	**426,390**	**Irv. Tr., N. Y.; N. Shawmut, Bos.**
		Send us your Business												
" ——— "	Middletown Savings Bank 4% 51-163 ⓢ•‡$1825	C. T. Davis.....	E. C. Butler ..... E. A. Inglis	Arthur L. Allin, *Tr.*	H. C. Danforth, *Sec.*	———	1,390,730	11 859 680	50,580	5,025,050	7,467,190	316,880	491,860	N. Bk. Com. and N. Park, N. Y.; 1st N., Bos.
" ——— "	**Middletown Trust Co.**..T‡$'09 $160-8% *par* 100 51-170	**R. C. Markham**....	T. M. Russell.....	H. H. Warner, *Tr.*	A. R. Tuttle, *Sec. and A. Tr.*	100,000	105,010	———	71,310	47,000	144,600	———	84,720	**Cent. N., Middletown.**
" ——— "	Morris Plan Bank.....ⓢ'18 $125-8% *par* 100 51-171 (*Formerly Middletown Morris Plan Co.*)	H. S. Guy	J. H. Bance ..... E. K. Hubbard	Helen E. Richter.. R. W. Rice, *Tr.* G. E. Nyren, *A. Tr.*	J. P. Bacon, *Sec.*... E. J. Daley, *A. Sec.*	50,000	21,090	206,620 *Cert. of Dep.*	221,220	465,730	———	3,310	29,890	Chase N., N. Y.; 1st N., Bos.

FOR BRIDGEPORT ITEMS THE FIRST NATIONAL BANK

Number under Name of Bank is the New Transit Number given to each bank in U. S. exclusively by The Rand-McNally Bankers' Directory, under the authority of The American Bankers Ass'n.

CONNECTICUT—Continued

(Savings Banks do not handle collections)

Non-Bank Towns with Nearest Banking Point (Indexed Acces.), Lawyers, Laws (indexed) in back of this volume. For Interest Rates, Holidays, etc., see Laws.

Town and County. ▲County Seats. Fig. under town is Fed. Res. District.	●Mem. A.B.A. nNew §State †Priv. ‡Mem. State B. Ass'n. [Estab. ◆Fed. Res. Depts: T-Trust B-Bond d-Safe Dep. Ⓢ Sav. $Last Sale %Div.	President.	Vice President.	Cashier.	Ass't Cashier.	Liabilities: Paid-up Capital	Liabilities: Surplus and Profits	Liabilities: Deposits	Liabilities: Other Liabilities	Resources: Loans and Discounts	Resources: Bonds and Securities	Resources: Miscellaneous	Resources: Cash & Ex. Changes, Due from Banks	Principal Correspondents.
Milford 13,493 1 New Haven Q9	Milford Savings Bk. Ⓢ●‡$'72 5% 51-277	G. H. Firman	Harry M. Merwin	H. C. Peck, *Sec. and Tr.*			$ 178,290	$2 673 090	$ 39,280	$1 942 240	$ 841,930	$ 10,390	$ 96,100	City N. Bk. & Tr. Co., Bridgeport.
" "	**MILFORD TRUST COMPANY** 10% *par* 100 51-293 dBⒼT●‡$'12	A. B. Clark	O. W. Platt	Wm. G. Bissell, *Sec. and Tr.*	Albert P. Stowe, *A. Sec. and A. Tr.*	$ 100,000	95,450	1,787,070	23,750	1,275,280	437,460	69,320	224,210	Irv. Tr. Co., N. Y.; 1st N. Bridgeport, and Bos.; 1st N. Bk. & Tr. Co., New Haven.
Moodus 1225 1 Middlesex J17	Moodus Savings Bank Ⓢ●‡$'70 4½% 51-278	Arthur J. Silliman	A. W. Chaffee, *V. P. and A. Tr.*	Walton Hall, Jr., *Sec. and Tr.*			108,390	1,036,560		634,650	467,700	3,020	39,570	1st N., Bos.; N. Bk. of New Eng., E. Haddam.
Moosup 4001 1 Windham F24	Moosup Trust Co. dBⒼT●$'26 $125 *par* 100 51-279	Chas. T. Aldrich	L. B. Cranska	L. A. Hoar, *Tr.* T. J. Seaton, *A. Tr.*	H. Richardson, *Sec.* L. A. Hoar, *A. Sec.*	50,000	16,430	413,280	53,630	265,800	212,560	13,000	41,990	Merch. N., Bos.; Citiz. Bk. & Tr. Co., Hart.
Mystic 6021 1 New London L23	Groton Savings Bank Ⓢ‡$'54 5% 51-232	H. B. Noyes	J. W. Phillips	J. B. Stinson, *Sec. and Tr.*			283,710	2,384,740		1,151,050	1,323,750		193,650	Cent. Un. Tr. Co., N. Y.; Mystic River N., Mystic.
" "	Mystic River Nat. Bank ●‡'51 12% 51-231	H. B. Noyes		Geo. S. Richmond		100,000	250,070	417,460	99,710	252,110	367,640	6,100	241,400	Chase N. and Cent. Union Tr. Co., N. Y.; Merch. N., Bos.; Phil. N., Phil.
Naugatuck 16,370 1 New Haven J9	Naugatuck Bank & Trust Co. $175-6% *par* 100 51-161 ⓈT●‡$'22	Isaac Dreyer R. J. Randall, *Ch.*	E. J. Kennedy	B. V. Olson	A. B. Cross, *Sec.*	50,000	33,230	764,870	43,820	660,370	135,030	52,870	43,650	Irv. Tr. Co. and Chase N., N. Y.; 1st N., Bos.; Merch. Tr. Co., Waterbury.
" "	Naugatuck Nat. Bank ⓈT●‡'83 51-159	F. W. Tolles	H. B. Tuttle A. H. Dayton	G. M. Rumney	B. N. Wilmot H. P. Baldwin	300,000	228,030	1,604,760	36,710	1,451,920	349,380	62,190	306,010	1st N. and N. City N. Y.; N. Shawmut, Bos.; Phil. N., Phil.
" "	Naugatuck Sav. Bank Ⓢ●‡$'70 4½% 51-158	A. H. Dayton	E. E. Hotchkiss W. T. Rodenbach	H. A. Dalby, *Sec. and Tr.*	R. W. Paul, *A. Tr.* H. N. Olson, *A. Sec.*		320,900	5,830,000	5,600	3,561,900	2,337,700	76,900	180,000	N. Bk. Com., N. Y.
New Britain 69,600 1 Hartford G13	Burritt Mutual Savings Bank 5% 51-92 Ⓢ●‡$'89	J. E. Cooper	Wm. E. Attwood	Wm. E. Attwood, *Tr.* Walter Meyer, *A. T.*	F. G. Vibberts, *Sec.*		499,850	7,564,810	10,120	4,718,500	2,868,680	834,030	139,570	N. Park, N. Y.; New Britain Tr. Co., New Britain.
" "	City National Bank dⒼT●‡'25 $138 *par* 100 51-95	Paul K. Rogers, *Ch. of Bd. and Pres.*	J. F. Lamb	F. C. Kelly	H. L. White	200,000	60,330	933,460	313,270	910,580	391,680	73,720	131,090	Seab. N., N. Y.; Hart. N. Bk. & Tr. Co., Hart.
" "	Commercial Trust Company $235-7% *par* 100 51-94 dBⒼT●‡$'15	John C. Loomis	P. C. Rickey E. E. Linke	W. M. Bassford, *Tr.* E. P. Lamphier, Jr., *A. Tr.*	L. S. Thomas, *A. Tr.* J. J. Daley, *A. Sec.* J. H. Passerini, *A. Sec.*	500,000	214,660	5,764,910	552,470	4,656,390	1,289,670	588,850	497,130	Chase N., N. Y.; N. Shawmut, Bos.; Hart.-Conn. Tr. Co., Hart.; 1st N., Phil.
" "	**NEW BRITAIN NAT. BK.** $250-10% 51-89 dⒼT●‡'60 *par* 100	F. S. Chamberlain A. J. Sloper, *Ch.*	E. N. Stanley	W. H. Judd C. L. Sheldon, *Tr. Off.*	C. L. Sheldon A. S. Parsons H. W. Hatsing	500,000	657,280	7,254,660	38,850	3,378,270	2,493,640	254,910	2,323,970	Chem. N., N. City, and Bkrs. Tr. Co., Am. Ex. Irv. Tr. Co., N. Y.; 1st N., Chi. and Bos.; Phil. N., Phil.
" "	**F. G. VIBBERTS,** *Pres. and Tr. Off.* **W. E. ATTWOOD,** *Ch. of Bd.* **NEW BRITAIN TRUST CO.** $230-10% ◆51-91 dTⒼ‡$'07 *par* 100	**F. W. MACOMBER,** *Tr.* **C. J. LAW,** *A. Tr.*	**H. H. HOWARD,** *Sec. and Tr. Off.* **L. A. SPRAGUE,** *New Bus. Mgr.*	**C. J. HICKEY,** *Credit Mgr.*		1,000,000	794,880	4,774,110	743,300	4,575,640	977,870	924,090	834,690	N. Park, N. Y.; Phil. N., Phil.; N. Y. State N., Alb.
	We are equipp ed to handle Con necticut business promptly at low est rate s.													
" "	Peoples Savings Bank 4½% 51-93 Ⓢ●‡$'07	Leo Bojnowski B. F. Gaffney, *V. P*	J. C. Loomis A. Grecki	Paulin Nurczyk, *Tr.*	S. Arszylowicz, *A. Tr.*		62,530	554,750		297,000	285,790	2,430	32,050	Com'l Tr. Co., New Britain.
" "	Savings Bank of New Britain 5% 51-90 Ⓢ‡$'62	E. N. Stanley	C. F. Smith H. W. Groth, *A. Tr.*	Noah Lucas, *Tr.* G. E. Winger, *A. Tr.*	C. B. Oldershaw, *Sec. and A. Tr.*		1,412,410	21 758 040	469,440	13 145 640	10 100 880	104,580	288,780	N. Y. Tr. Co., N. Y.; 1st N., Bos.
New Canaan 3895 2 Fairfield P3	First National Bank dⒼT●‡'65 $125-8% *par* 100 51-240	E. B. Lawrence Gardner Heath, *Ch. of Bd.*	Stephen Hoyt	D. S. Rockwell		100,000	99,900	821,150	98,290	514,400	385,210	58,500	161,220	Bk. of America N. A., N. Y.; N. Com'l Bk. Tr. Co., Alb.
" "	New Canaan Savings Bank 4% 51-239 Ⓢ●‡$'59	J. H. Behre, *Ch. of Bd. and Pres.*	Lewis B. Sutton	G. F. Behre, *Sec. and Tr.*			147,470	1,605,800	18,700	1,134,240	562,720	5,360	69,650	Bk. of America N. A., N. Y.; 1st N., New Canaan.
" "	**THE TITLE INSURANCE & MORTGAGE CO.** 15 (*Care of First National Bank*)						(*Branch of Stamf ord, Con n.*)							1st N., New Canaan.
New Hartford 1781 1 Litchfield C9	New Hartford Trust Co. $65-6% *par* 50 51-280 ⓈT●‡$1900	C. E. Jones F. M. Chapin, *Ch.*	H. M. Smith	W. D. Fancher, *Cash. and A. Tr.*	C. E. Jones, *Tr.*	25,000	16,910	411,990	760	43,030	379,490		32,140	N. City, N. Y.; 1st N., Bos.; Hurlbut N., Winsted.
▲**New Haven** 182,000 1 New Haven M10	American Bank & Trust Co. $375-12% 51-17 dⓈT●‡$'14 *par* 100	Myron R. Durham J. H. Shaw, *V. P.*	G. C. Foote G. Emanuelson	Frank B. Nichols, *Sec. and Tr.* Wm. Treloar, *A. T.*	W. A. Watkins, *A. Sec.* H. W. O'Brien, *A. T.*	100,000	560,190	3,024,440	21,070	2,186,580	1,141,260	94,820	283,050	Irv. Tr. Co., N. Y.; Merch. N., New Haven; Hart.-Conn. Tr., Hart.
" "	Broadway Bank & Tr. Co. $180-7% 51-16 dⓈT●‡$'13 *par* 100	Chas. G. Morris	R. C. Lightbourn H. P. Sage Henry E. Baldwin	W. C. Peck, *Tr.* F. Hansen, *A. Tr.*	J. W. Singleton, *A. Tr.*	300,000	167,200	3,919,460	60,730	3,325,590	601,500	160,410	359,900	N. Y. Tr. Co. and Seab. N., N. Y.; Hart.-Conn. Tr. Co., Hart.; Merch. N., Bos.
" "	Citizens Bank & Trust Co. $110 *par* 100 51-20 dⓈT●‡$'21	C. B. Dann W. L. Lines, *V. P.*	A. McC. Mathewson F. W. Rowley	George E. Tester, *Tr.*	W. H. Frost, *A. Tr.* Bessie G. Foster, *A.*	140,000	31,650	1,486,940	130,530	739,050	900,700	17,740	131,640	Irv. Tr. Co., N. Y.; 1st N. and Un. & New Haven Tr., New Haven.
" "	**CONGRESS BK. & TRUST CO.** $160-4% 51-19 BⓈT●‡$'25 *par* 100	H. V. Whipple	Hyman Jacobs D. S. Gamble	Emil Freda, *Sec. and Tr.*		317,200	120,320	1,068,330	147,450	1,364,160	75,910	133,740	79,490	Bk. of Am. N. A., N. Y.; Mech., New Haven.
" "	Connecticut Sav. Bank 4½% 51-12 Ⓢ●‡$'57 (*New Haven continued on next page*)	Burton Mansfield	H. F. English	S. F. Strong, *Tr.* A. E. Hunt, *A. Tr.*	William R. White, *Sec.*		3,965,330	28 994 240	27,180	18 570 670	13 213 400	337,300	861,330	Bk. of America N. A. and N. Bk. Com., N. Y.; 1st N., Bos.

FIRST NATIONAL BANK, BRIDGEPORT, CONN.—Complete Foreign and Domestic Banking

Digitized for FR
https://fraser.s
Federal Reserve Bank of St. Louis

Number under Name of Bank is the New Transit Number given to each bank in U. S. exclusively by The Rand-McNally Bankers' Directory, under the authority of The American Bankers Ass'n.

CONNECTICUT—Continued

(Savings Banks do not handle collections)

Non-Bank Towns with Nearest Banking Point (Indexed Acces.), Lawyers, Laws (indexed) in back of this volume. For Interest Rates, Holidays, etc., see Laws.

Town and County. ▲County Seats. Fig. under town is Fed. Res. District.	●Mem. A.B.A. ⁿNew §State †Priv. ‡Mem. State B. Ass'n. [Estab. ◆Fed. Res. Depts: T-Trust B-Bond d-Safe Dep. ⑧Sav. $Last Sale %Div.	President.	Vice-President.	Cashier.	Ass't Cashier.	Liabilities. Paid-up Capital	Surplus and Profits	Deposits	Other Liabilities	Resources. Loans and Discounts	Bonds and Securities	Miscellaneous	Cash & Exchanges, Due from Banks	Principal Correspondents.
▲New Haven 182,000 (Continued)	* **FIRST NATIONAL BANK & TRUST CO.** $355–12% par 100 51–9 dB⑧T•‡'63	T. M. STEELE	D. L. CHAMBERLAIN, P. N. WELCH, E. P. ROOT, G. F. BURGESS, F. L. TROWBRIDGE, E. B. SPALDING	WARREN M. CRAWFORD, WM. G. CLEAVER, *Tr. Off.*, GRACE E. BOURNE, *A. Tr. Off.*, J. G. McGILLEN, *A. Tr. Off.*, J. C. REID, *A. Credit Mgr.*	CARL GARTNER, W. H. CRAWFORD, CLIFFORD W. WILCOX, WM. MCARTHUR, NAPOLEON PATRY, G. M. REDFIELD, LEROY R. MYERS	$ 1,050,000	$ 1,553,430 Collections Remitted for	$ 18 709 760 on day of payment.	$ 1,316,140 specialty	$ 15 276 550	$ 3,766,660	$ 1,136,000	$ 2,450,110	1st N., Seab. N., Chase N., and N. City, N. Y.; 1st N., Chi.; Merch. N. and N. Shawmut, Bos.; 1st N., Phil.; N. Y. State N., Alb.
" ------ "	*MECHANICS BANK 51–2 $385–16% *par* 60 dB⑧T•‡61824	F. B. Frisbie, R. E. Herman, *V.P.*	W. E. Frisbie, G. S. Stirling	H. B. Mathewson, A. H. Davis, *A. C.*	G. H. Brethauer, R. B. Ross	300,000	1,340,000	19 105 240	437,170	16 006 490	2,583,470	636,000	1,956,450	Irv. Tr. Co. and Gty. Tr. Co., N. Y.; 1st N. and N. Shaw., Bos.; Market St. N., Phil.; Lib. Bk., Buff.; Mellon N., Pitts.
" ------- "	*MERCHANTS NAT'L BANK $125–8% *par* 50 51–5 dB⑧T•‡51	S. A. York, L. H. English, *V.P.*	J. F. Stannard, D. C. Texido, R. L. Holbrook	J. H. Allen, *Cash. and A. Tr. Off.*, D. C. Texido, *Tr. Off.*	R. S. Shepard, C. F. Hauser, R. S. May	500,000	660,960	9,803,090	550,720	6,601,900	3,050,540	467,810	1,394,510	N. City and Seab. N., N. Y.; N. Bk. Rep., Chi.
" ------- "	Morris Plan Bank ⑧$'14 $135–8% *par* 100 51–21	C. M. Walker	C. W. Whittlesey, George J. Bassett	M. P. Bradley, *Tr.* F. J. Meyers, *A. Tr.*	W. B. Gumbart, *Sec.*	200,000	172,000	1,266,800	110,100	1,653,800	30,500	42,900	21,700	
" ------- "	National Savings Bank 4½% 51–13 ⑧•‡$'66	J. B. Carrington	F. C. Earle, E. P. Root	F. G. Hotchkiss, *Sec. and Tr.*	G. W. Cory, *A. Sec.* J. P. Kimberly, *A. Tr.*	———	630,100	6,267,030	———	3,506,460	2,647,330	457,600	285,740	Chase N., N. Y.; 1st N., Bos.
" ------ "	*NAT'L TRADESMENS BANK & TRUST COMPANY $220–9% *par* 100 51–4 dB⑧T•‡'55	F. C. Burroughs	Geo. T. Bradley, F. C. Burroughs, *Tr. Off.*	John E. Coburn, L. C. Walsh, *A. Tr. Off.*	M. M. Pratt, C. E. Smith	500,000	651,490	3,760,030	187,260	3,592,200	521,130	210,500	775,000	N. Park, N. Y.; Corn Ex. N. Bk. & Tr. Co. Phil.; N. Shawmut, Bos.; Royal Bk. of Canada, Montreal.
" ------ "	*NEW HAVEN BANK NAT'L BANKING ASSOCIATION $350–12% *par* 100 51–1 dT•‡1792	W. G. Redfield, G. J. Bassett, *V. P.*	C. E. Cornwall, *V. P. and Tr. Off.* Abel Holbrook	G. R. Willis, C. H. Raymond, *A. C.*	J. W. Woodworth, W. S. Ritter, H. L. Mix, G. H. Welch, *Tr. Off.*	£1,200,000	2,447,960	10 689 010	543,110	10 606 690	1,427,250	294,130	2,552,000	Chase N., N. Y.; Cont. Ill. Bk. & Tr. Co., Chi.; N. Shawmut, Bos.; Corn Ex. N. Bk. & Tr. Co., Phil.
" ------ "	New Haven Sav. Bank 4½% 51–11 ⑧•‡$'38	L. H. English, Samuel Hemingway *V. P.*	G. T. Bradley, Bruce Fenn, F. F. Brewster	W. R. Downs, *Sec. and Tr.*	S. G. Stirling, *A. Sec. and A. Tr.* H. W. Crawford, *A. Tr.*	———	5,687,270	30 340 090	———	21 966 960	13 194 030	411,110	455,260	N. Park and 1st N., N. Y.; 1st N., Bos.
" ------ "	Paul Russo †'82 51–18	———	———	———	———	———	———	———	———	———	———	———	———	Banca Commerciale Italiana, N. Y. and Naples, Italy.
" ------ "	***SECOND NATIONAL BANK** $340–12% *par* 100 51–7 ⑧T•‡'55	SAMUEL HEMINGWAY	EUGENE G. ALLYN, L. L. HEMINGWAY, *V. P. and Tr. Officer*	EUGENE G. ALLYN, E. T. PERKINS, *A. Tr. Off.* C. G. LEWIS, *A. Tr. Off.*	D. H. HEMINGWAY, A. P. HALL, F. E. HUDSON, E. H. COWLES	750,000	1,638,320	11 592 900	703,080	7,330,740	4,810,780	676,510	1,866,280	N. Bk. Com. and 1st N., N. Y.; Cont. Ill. Bk. & Tr. Co., Chi.; Phil. N., Phil.; 1st N., Bos.
" ------ "	ⁿSons of Italy Industrial Bank 51–22 ⑧$'28	Joseph Cubelli	J. J. Costanzo, E. Di Nonno	Rosario Giaimo, *Sec. and Tr.* M. A. Russo, *A. Tr.*	A. De Lorenzo, *A. Sec.*	100,000	300	16,530	61,390	70,520	1,000	102,210	4,480	
" ------ "	*UNION & NEW HAVEN TRUST COMPANY $425–12% *par* 100 51–10 dB⑧T•‡$'71	W. P. Curtiss	H. L. Galpin, D. B. Lyman, E. M. Gaillard, O. A. Day	L. D. Kennedy, *Tr.* G. E. Somers, *A. Tr.* F. H. Burdge, *A. Tr.* J. R. Daniell, *Tr. Off.*	O. A. Day, *Sec.* E. L. Roth, *Tr. Off.* W. H. Lockrow, *Aud.* E. G. Armstrong, *Tr. Off.*	1,458,100	1,939,700	13 085 040	64,240	11 793 660	2,139,100	1,546,240	1,068,070	1st N. and Bkrs. Tr. Co., N. Y.; Merch. N., Bos.
" ------ "	New Haven Clearing House (*Members indicated by a* *)	S. Hemingway, John I. Cole & Co., *Examiner*	———	G. S. Stirling	———	———	———	———	———	———	———	———	———	

Selected List—INVESTMENT DEALERS

" ------ "	**J. S. BACHE & CO.** (Tafft Hotel)	Members Principal Stock Exchanges.												J. S. Bache & Co., New York.
" ------ "	**EDWARD M. BRADLEY & CO. *Inc.*** ‡'68	E. M. Bradley (*Investment Securities*)	G. W. Hotchkiss	E. H. Bradley, *Sec. and A. Tr.*	H. W. Allen, *Tr.* F. E. Beecher, *A. Sec.*									F. B. Keech & Co., N. Y.; Am. Tr. Co., Chas. Head & Co., and R. L. Day & Co., Bos.
" ------ "	**LEACH A. B. & CO., Inc.** (2nd N. Bk. Bldg.)	(*Investment Securities*)												A. B. Leach & Co., Inc., N. Y., Chi. and Principal Cities.
" ------ "	**PAINE, WEBBER & CO.** (P. O. Box 1695)	(*Investment Securities*)												
" ------ "	**PRINCE & WHITELY** (181 Church St.)	(*Investment Securities*)												*See advertisement in New York City Section.*
" ------ "	**CHAS. W. SCRANTON & CO.** (157 Church St.) ‡¶'61	MEMBERS NEW YORK STOCK EXCHANGE												Post & Flagg, N. Y.
" ------ "	**THE TITLE INSURANCE & MORTGAGE CO.** '15					(*Branch of Stamford, Conn.*)								Mechanics Bank, New Haven.

FOR BRIDGEPORT ITEMS THE FIRST NATIONAL BANK

Number under Name of Bank is the New Transit Number given to each bank in U. S. exclusively by The Rand-McNally Bankers' Directory, under the authority of The American Bankers Ass'n.

CONNECTICUT—Continued

(Savings Banks do not handle collections)

Non-Bank Towns with Nearest Banking Point (Indexed Acces.), Lawyers, Laws (indexed) in back of this volume. For Interest Rates, Holidays, etc., see Laws.

Town and County. ▲County Seats Fig. under town is Fed. Res. Dist.	●Mem. A.B.A. ⁿNew §State †Priv. ‡Mem. State B. Ass'n. [Estab. ◆Fed. Res. Depts: T-Trust B-Bond d-Safe Dep. ⓢSav. $Last Sale %Div.	President.	Vice-President.	Cashier.	Ass't Cashier.	Liabilities. Paid-up Capital	Surplus and Profits	Deposits	Other Liabilities	Resources. Loans and Discounts	Bonds and Securities	Miscellaneous	Cash & Exchanges, Due from Banks	Principal Correspondents.
▲New London 29103 1 N. London L21	Mariners Savings Bank 4½% 51-138 d ⓢ●‡$'67	J. P. Johnston	C. B. Waller P. Le Roy Harwood	P. LeRoy Harwood, *Tr.*	H. H. Smith, *A. Tr. and Sec.*	———	$ 477,930	$8 667 170	———	$5 512 200	$3 192 350	$ 153,870	$ 286,670	Gty. Tr. Co. and N. Bk. Com., N. Y.; 1st N., Bos.
" ——— "	**NATIONAL BANK OF COMMERCE** $225-10% *par* 100 51-185 d ⓢ●‡'52	B. A. ARMSTRONG — GEORGE B. PREST — E. W. STAMM W. H. REEVES, *V. P.* E. W. STAMM **Special attention given Bill of Lading drafts, Cash and Time Items.** *Please send 25c with each sight draft for presentation and 25c for Credit Reports.* **Prompt service. We get results.**				$ 300,000	622,260	7,149,850	$2 422 570	6,777,960	2,547,010	229,000	940,720	Chem. N., N.Y.; 2d N., Bos.; Phil. N., Phil.
" ——— "	National Whaling Bank ‡'38 $100-16% *par* 25 51-134	B. A. Copp	S. H. Miner	H. G. Pond	———	150,000	657,530	502,720	38,420	397,020	858,160	5,870	87,600	N. Park, N. Y.; N. Shawmut, Bos.
" ——— "	New London City N. Bank $160-8% *par* 100 51-132 d ⓢ●‡'65	L. T. Sheffield I. S. Avery, *V. P.*	Nathan Belcher Arthur Keefe	A. D. Forbes	G. F. Cramer	200,000	150,100	3,609,480	206,010	2,409,460	1,160,760	135,000	460,360	Han. N., N. Y.; 1st N., Bos.; Phil. N., Phil.
" ——— "	Saving Bk. of New London 4½% 51-133 ⓢ●‡$'27	Belton A. Copp	H. C. Learned Alfred Coit	C. E. White, *Sec. and Tr.*	Geo. Whittlesey, *A. Sec. and A. Tr.*	———	1,958,670	20 026 990	———	9,969,990	11 476 910	153,500	385,250	Irv. Tr. Co. and N. Bk. Com., N. Y.; 1st N., Bos.; Un. Bk. & Tr. and N. Whaling, New London.
" ——— "	Union Bank & Trust Co. $140-7% *par* 100 51-131 d B ⓢ●‡$'92	Alfred Coit	Lucius E. Whiton Carlos Barry	Carlos Barry	Edward Bull, Jr. Jos. A. Stanners, *A. C. and Tr. Off.*	300,000	368,930	1,791,730	8,610	1,410,370	320,800	580,420	157,680	Irv. Tr. Co., N. Y.; 1st N., Bos.; Corn Ex. N. Bk. & Tr. Co., Phil.; City Bk. & Tr. Co., Hartford.
" ——— "	**WINTHROP TRUST COMPANY** $175-6% *par* 100 B ⓢ●‡$'22 51-137	ERNEST E. ROGERS P. L. HARWOOD, *Ch. of Bd.*	F. B. WALKER V. E. BIRD LUDWIG MANN	E. S. HUNTLEY	E. S. HUNTLEY, *Tr. and Tr. Off.*	150,000	106,580	1,307,110	57,530	837,600	628,340	14,730	140,550	N. Bk. Com. and Bkrs. Tr. Co., N. Y.; Merch. N., Bos.; Hart.-Conn. Tr. Co., Hart.
" ——— "	**EDWARD B. SMITH & CO.** ‡●'92	**COLLECTIONS SOLICITED; PROMPT PRESENTATION AND REMITTANCE.** (Investment Securities.)												Edward B. Smith & Co., N.Y., Phil., Allentown, Pottsville, Williamsport and Easton; Wells Deane & Singer, Pitts.; Minot, Kendall & Co., Inc., and Charles Head & Co., Bos.; Brokaw & Co., Chi.; J. H. Brooks & Co., Scranton.
New Milford 4781 1 Litchfield I4	First National Bank d ●‡'65 6% *par* 100 51-223	C. W. Hodge	R. F. Mygatt	R. E. Murphy	W. B. Bull T. S. White	200,000	173,520	1,115,170	199,420	912,360	449,050	48,000	278,700	Irv. Tr. Co., N. Y.; 1st N., Bos.; N. Y. State N., Alb.
" ——— "	New Milford Sav. Bk. ⓢ●‡$'58 4½% 51-224	G. T. Soule	B. E. Bostwick	M. G. Merwin, *Tr.*	P. E. Green, *A. Tr.*	———	510,850	4,822,800	61,730	3,045,140	2,174,710	33,290	142,250	1st N., N. Y.; 2d N., New Haven.
Newtown 2751 2 Fairfield K5	Newtown Savings Bank 4½% 51-281 ⓢ●‡$'55	David C. Peck	Cornelius B. Taylor A. T. Nettleton	A. T. Nettleton, *Sec. and Tr.*	———	———	300,000	2,527,020	37,970	1,738,610	999,260	20,000	107,120	Cent. Union Tr. Co. and N. Bk. Com., N. Y.; 1st N., Bridgeport.
Norfolk 1229 1 Litchfield B7	Norfolk Savings Bk. ⓢ●‡$'60 4½%+½% Extra 51-282	Wm. O'Connor	I. L. Hamant	M. N. Clark, *Sec. and Tr.*	S. A. Selden	———	83,660	589,520	———	209,760	430,960	6,500	25,960	Irv. Tr. Co., N. Y.; 1st N., Winsted and Bos.
Norwalk 29,743 2 Fairfield P4	Central Fairfield Trust Co. $185-9% *par* 100 51-204 d ⓢ T ●‡$'23	E. Hemming	E. Raymond C. F. Tristram	I. P. Spining, *Tr.* S. L. Weed, *Sec.*	N. Pierce, *A. Tr.* R. Stoots, *A. Tr.*	200,000	168,010	2,796,320	131,540	2,158,900	407,730	293,310	435,930	Equitable Tr. Co., N. City, and N. Y. Tr. Co., N. Y.; Phil. N., Phil.
" ——— "	Fairfield County Savings Bk. 4½% 51-207 d ⓢ●‡$'74	James G. Gregory	Henry W. Gregory	Seymour Curtis, *Sec. and Tr.*	May Natteford, *A. Sec.*	———	455,920	3,310,550	102,830	1,981,420	1,793,180	51,180	43,510	Far. Ln. & Tr. Co., N. Y.; N. Bk. of Norwalk, Norwalk.
" ——— "	**NATIONAL BK. OF NORWALK** $125-6% *par* 100 51-206 d ⓢ T ●‡'57	G. L. Woodward J. P. Treadwell, *Ch. of Bd.*	W. C. Baur	C. W. Gager	K. L. Scofield	240,000	257,440	2,650,300	250,950	1,756,080	1,317,800	62,000	268,810	N. City, N. Y.; 1st Tr. Co., Alb.
" ——— "	Norwalk Sav. Society 4½% 51-205 d ⓢ●‡$'49	A. R. Malkin	W. H. Hunter	F. A. Ells, *Sec. and Tr.*	W. E. Grindrod, *A. Tr.* L. M. Raymond, *A. Sec.*	———	1,162,110	7,467,090	———	4,104,150	4,321,540	120,660	82,850	N. Park, N. Y.
▲Norwich 23,118 1 New London I 21	Bankers Trust Co. ⓢ T ●‡$'21 $115-5% *par* 100 51-128	Angus Park T. C. Murphy, *V.P.*	Wm. H. Oat Joseph C. Worth	J. R. Tarrant, *Sec. and Tr.*	———	100,000	62,800	1,261,200	4,730	920,290	291,320	15,550	201,570	N. City, N. Y.; Merch. N., Bos.; Hartford-Conn. Tr. Co., Hart.
" ——— "	Chelsea Savings Bank 4½% 51-119 d ⓢ T ●‡$'53	H. G. Peck O. L. Johnson, *V.P.*	Grosvenor Ely J. C. Macpherson	Frank Hempstead, *Sec. and Tr.*	A. E. Story, *A. Sec. and A. Tr.* K. W. Fox, *A. Tr.*	———	1,958,520	15 801 040	347,290	11 488 660	6,172,910	125,000	220,280	N. Bk. Com., N. Y.; Thames N. and Uncas-Merch. N., Norwich.
" ——— "	Dime Savings Bank d ⓢ●‡$'69 4½% 51-121	B. P. Bishop W. F. Lester, *V.P.*	F. L. Woodard S. B. Palmer	F. L. Woodard, *Tr.*	J. H. Perkins, *Sec. and A. Tr.*	———	315,900	5,503,560	———	3,367,160	2,227,140	100,000	125,170	Equitable Tr. Co., N. Y.; Thames N. and Merch. N., Norwich.; N. Shawmut, Bos.
" ——— "	*Merchants National Bank*	(See Uncas-Merch	ants National Bank)											
" ——— "	Norwich Savings Society 4½% 51-115 d ⓢ●‡$1824	C. R. Butts S. A. Gilbert, *V.P.*	O. D. Noyes John Porteous	Guy B. Dolbeare, *Sec. and Tr.*	H. P. Hull, *A. Sec. and A. Tr.* Wm. I. Cook, *A. Tr.*	———	1,964,320	22 481 480	215,510	6,539,630	17 764 440	129,930	227,320	Chase N., N. Bk. of Com., and N. City, N. Y.; 1st N., Bos.
" ——— "	Thames National Bank $150-8% *par* 100 d T ●‡'1825 51-116	A. M. Brown	N. A. Gibbs	N. A. Gibbs W. T. Crandall, *A. C.*	W. M. Buckingham H. L. Bennett	1,000,000	816,340	3,474,300	254,910	2,422,560	2,095,090	159,790	868,120	Chase N. and Am. Ex. Irv. Tr. Co., N. Y.; 1st N., Bos.
" ——— "	Uncas-Merch. Nat. Bk. ●‡'52 $105-6% *par* 100 51-117	H. F. Powers	H. F. Dawley	C. D. Greenman, *V.P. and Cash*	G. R. Fellows, *A. C.* D. L. Underwood W. M. Eastwood, Jr.	*and Tr. Off.* 200,000	110,160	1,361,480	8,150	1,014,890	296,590	56,050	312,260	N. Park, N. Y.; Merch. N., Bos.
	(Merger of Uncas National an	d Merchants Nation	al Banks)											
Pawcatuck 8000 1 New London L25 (Westerly R.I.P.O.)	Pawcatuck Bank & Tr. Co. $180-6% *par* 100 51-313 ⓢ T ●‡'22	E. B. Hinckley R. J. Randall, *Ch.*	H. A. Stahle F. S. Opie	F. M. Robertson	L. G. McLaren F. N. Wilcox, *Sec.*	25,000	51,180	557,700	2,600	426,340	162,460	2,080	45,600	Irv. Tr. Co., N.Y.; 1st N., Bos.
Plainfield 7926 1 Windham G24	First National Bank ⓢ●'12 8% *par* 100 51-296	S. T. Butterworth, *Ch. of Bd. and Pres.*	S. H. Greene Walter Kingsley	B. F. Dawson	———	50,000	87,430	750,000	187,570	429,000	510,000	———	136,000	Chase N. and Bkrs. Tr. Co., N. Y.; 1st N. and Old Colony Tr. Co., Bos.
Plainville 4114 1 Hartford G11	Plainville Trust Co. d ⓢ T ●‡$'15 10% *par* 50 51-283	J. H. Trumbull	F. T. Wheeler Henry Trumbull	A. A. MacLeod, *Tr.*	T. P. Prior, *A. Tr.* A. N. Johnson, *A. T.*	50,000	192,360	2,814,180	4,100	674,310	2,225,220	500	160,600	Han. N., N. Y.; Corn Ex. N. Bk. & Tr. Co., Phil.; 1st N., Bos.
Plantsville 2100 1 Hartford H11	Plantsville National Bank 51-325 ⓢ●'25	W. H. Cowles	C. A. Cowles L. V. Walkley	R. T. Olson	———	25,000	12,500	———	———	———	———	———	———	Han. N., N. Y.

FIRST NATIONAL BANK, BRIDGEPORT, CONN.—Complete Foreign and Domestic Banking

Digitized for FR
https://fraser.st
Federal Reserve Bank of St. Louis

Number under Name of Bank is the New Transit Number given to each bank in U. S. exclusively by The Rand-McNally Bankers' Directory, under the authority of The American Bankers Ass'n.

CONNECTICUT—Continued

(Savings Banks Do Not Handle Collections)

Non-Bank Towns with Nearest Banking Point (Indexed Acces.), Lawyers, Laws (indexed) in back of this volume. For Interest Rates, Holidays, etc., see Laws.

Town and County. ▲County Seats. Fig. under town is Fed. Res. Dist.	●Mem. A.B.A. ⁿNew §State †Priv. ‡Mem. State B. Ass'n. [Estab. ◆Fed. Res. Depts: T-Trust B-Bond d-SafeDep. Ⓢ Sav. $LastSale %Div.	President.	Vice-President.	Cashier.	Ass't Cashier.	Liabilities. Paid-up Capital	Surplus and Profits	Deposits	Other Liabilities	Resources. Loans and Discounts	Bonds and Securities	Miscellaneous	Cash & Exchanges, Due from Banks	Principal Correspondents.
Portland ..... 3644 1 Middlesex 114	Portland Trust Co. dⓈ]●‡§'65 $150–6% *par* 100 **51–243**	A. N. Shepard	W. Gildersleeve S. S. Hall	O. B. Ellsworth, *Sec. and Tr.*		$ 100,000	$ 206,310	$1 675 360	$ 50,210	$1 076 500	$ 803,550	$ 63,570	$ 88,260	Chase N., N. Y.; 1st N., Bos. and Phil.; Hart.-Conn. Tr. and City Bk. & Tr. Co., Hart.
▲**Putnam** ..... 8800 1 Windham C 24	Cargill Trust Co. - dⓈ]●‡§'24 $180–6% *par* 150 **51–214**	B. D. Bugbee	L. M. Keith	J. D. Potter, *Tr.*		100,000	125,490	1,089,700	5,610	692,820	492,710	20,910	114,370	Cent. Un. Tr., N. Y.; N. Rockland and N. Shawmut, Bos.; Hart.-Conn. Tr., Hart.
" ------ "	Citizens National Bank $150–5% *par* 100 **51–213** dⓈ]●‡'24	Samuel Reynolds M. H. Geissler, *V.P.*	Alexander Gilman W. Danielson	Arthur E. Smith	J. E. Murray	120,000	86,770	1,503,200	2,760	631,510	781,830	103,540	195,840	N. Bk. Com., N. Y.; 1st N., Bos.; R. I. Hospital Tr. Co., Prov.
" ------ "	**Putnam Savings Bank** 4½% **51–211**	Ⓢ§'62 Ernest B. Kent	John F. Reardon	Daniel J. Byrne, *Tr.*			304,420	2,986,060		1,765,280	986,180	401,450	137,570	Bk. of N. Y. & Tr. Co., N. Y.; N. Shawmut, Bos.; Cargill Tr. Co., Putnam.
Ridgefield ..... 2707 2 Fairfield N 3	**First National Bank & Tr. Co.** $150–6% **51–246** Ⓢ]●‡1900	Edward Simons	A. V. Davis	A. V. Davis	A. G. Seymour	50,000	75,220	978,890	65,630	423,570	594,230	60,290	91,650	Bk. of America., N. A., N. Y.
" ------ "	**Ridgefield Savings Bank** 4½% **51–245** Ⓢ‡§'71	Samuel Keeler	R. W. Osborn D. F. Bedient	Geo. E. Benedict, *Sec. and Tr.*	R. L. Gilbert, *A. Tr.*		221,100	2,019,460	14,430	1,388,730	805,500	14,620	46,140	Bk. of America, N. A., N. Y.; N. Bk. of Norwalk, Norwalk.
Rockville ..... 7726 1 Tolland D 17	**First National Bank** - d]●‡'64 $107–6% *par* 100 **51–194**	J. G. Talcott	J. E. Fisk	Charles M. Squires, *Cash. and Tr. Off.*	Ethel G. Squires, *A. Tr. Off.*	100,000	124,130	570,270	60,390	433,640	191,040	176,630	53,470	N. Park, N. Y.; Corn Ex. N. Bk. & Tr. Co., Phil.; 1st N., Bos.
" ------ "	**People's Savings Bank** 5% **51–195** Ⓢ‡§'70	J. E. Fisk	Fred N. Belding	G. W. Randall, *Tr.*	J. E. North, *Sec.*		370,580	4,548,190	58,760	3,478,350	1,436,100	4,000	59,080	
" ------ "	**Rockville National Bk.** d]●‡'64 10% *par* 100 **51–193**	F. T. Maxwell	Charles Phelps F. N. Belding	F. H. Holt, *Cash. and Tr. Off.*	W. F. Partridge, *A. Tr. Off.*	100,000	182,480	725,690	98,300	417,180	328,160	108,300	252,830	Han. N., N. Y.; N. Shawmut, Bos.
" ------ "	**Savings Bank of Rockville** **51–192** Ⓢ§'58	William Maxwell	P. B. Leonard	A. T. Bissell, *Sec. and Tr.*	G. G. Smith, *A. Tr.*		1,242,300	14 800 170		9,936,070	5,798,740	50,000	257,660	Hart.-Conn. Tr. Co., Hart.
Seymour ..... 6781 1 New Haven L 8	*Seymour Trust Co. - dⓈ]●‡§ $180–10% *par* 100 **51–284** '05 (*Member of Ansonia, Derby.*	C. S. Boies	S. B. Church W. L. Ward	C. C. Cornforth *Seymour, and Shelto*	E. L. Newmarket, *A. Tr.* C. G. Hummel *n Clearing House,*	100,000	338,250	2,770,830	37,180	1,891,110	985,320	68,330	301,510	Han. N., Bk. of the Manhattan Co., N. Y.; N. Shawmut, Bos.
Sharon ..... 2087 1 Litchfield G 8	Sharon National Bank ---- '28 51–337	H. M. Dunbar	F. N. Wilcox	Geo. V. A. Kirby	*Derby, Conn.)*	25,000	12,500							
Shelton ..... 10,530 2 Fairfield M 8	***Shelton Trust Co.** dⓈ]●‡§'21 $150–6% *par* 100 **51–291** (*Member of Ansonia, Derby,*	Stephen T. Palmer *Seymour, and Shelto*	Clayton S. Boies *n Clearing House,*	George S. Willis, *Tr.* *Derby, Conn.)*	E. L. Miller, *A. Tr.*	100,000	93,380	1,150,180	10,130	341,830	834,920	38,940	137,990	Bk. of the Manhattan Co., N. Y.; 1st N., New Haven.
Simsbury ..... 2958 1 Hartford D 12	**Simsbury Bank & Trust Co.** $175–8% *par* 50 **51–308** dⓈ]●‡§'17	Woods Chandler, *Ch. of Bd. and Pres.*	H. E. Ellsworth	Geo. E. Pattison, *Sec. and Tr.*	E. E. Potter, *A. Tr.*	100,000	121,950	1,674,180	4,460	1,374,020	353,530	13,320	159,720	N. City, N. Y.; 1st N., Bos.; Hart. N. Bk. & Tr. and Phoenix State Bk. & Tr. Co., Hart.
Sound Beach .. 850 2 Fairfield R 2	Sound Beach Trust Co. $75 **51–321** dⓈ]●‡§'25	Albert E. Austin	Ralph G. Farrell	A. B. Stanton, *Tr.* M. E. Cuff, *A. Tr.*	Joseph Maher, *Sec.*	50,000	38,590	764,480	16,470	659,570	131,450	6,030	72,430	Chase N. and Mnfrs. Tr. Co., N. Y.
Southington .. 9133 1 Hartford H 11	**Southington Bk. & Trust Co.** $250–12% *par* 100 **51–216** dⓈ]●‡§'16	J. H. Pratt	E. S. Todd C. E. Smith	C. E. Smith, *Tr.* R. G. Simpson, *Sec.*	O. B. Kilbourn, *A. T.* Anna M. Kelly, *A. S.*	100,000	207,740	1,918,420	150	1,291,820	644,890		289,600	N. Bk. Com., N. Y.; Phoenix State Bk. & Tr. Co., Hart.; 1st N., Bos.
" ------ "	**Southington Savings Bank.** 4½% **51–215** Ⓢ‡§'60	M. H. Holcomb	E. S. Todd	P. C. Woodruff, *Tr.*	J. W. Upson, *A. Tr.*		309,090	2,339,820	8,600	1,238,750	1,302,970		115,790	N. Bk. Com., N. Y.; Phoenix State Bk. & Tr. Co., Hart.; 1st N., Bos.; Southington Bk. & Tr. Co., Southington.
S. Manchester 1 Hartf. E 16 10,025	**HOME BANK AND TRUST CO.** $135–4% **51–221** dⓈ]●‡§'20 *par* 100	G. W. Strant	T. J. Rogers	Lewis H. Sipe, *Sec. and Tr.*	John F. Shea, *A. Tr.*	50,000	51,950	773,070	18,380	596,300	221,100	30,310	45,690	Irv. Tr., N. Y.; City Bk. & Tr., Hart.
" ------ "	**Manchester Trust Co.** d]●‡§'05 $190–8% ◆ **51–220** *par* 100	R. La Motte Russell	W. C. Cheney	H. C. Alvord, *Sec. and Tr.*	R. B. Hathaway, *A. Tr.* L. H. Marte, *A. Tr.*	200,000	184,940	1,788,660	101,720	1,759,480	53,700	136,700	325,420	Chase N. and Bkrs. Tr., N. Y.; 1st N., Bos.; Phoenix State Bk. & Tr., Hart.
" ------ "	**Savings Bk. of Manchester** 4½% **51–219** Ⓢ●‡§'06	Frank Cheney, Jr.	----------	R. LaM. Russell, *Tr.*	Thomas K. Clarke, *Sec.*		673,150	6,444,660	4,790	4,793,180	2,104,280	100	225,040	Bkrs. Tr. Co., N. Y.; Manchester Tr. Co., So. Manchester; 1st N., Bos.
South Norwalk ..... 13, 321 2 Fairfield Q 4	City National Bank $185–8% *par* 100 **51–188** dⓈ]●‡'82	F. H. Rowan	L. R. Hurlbutt	C. O. Fitch		100,000	284,370	3,303,650	97,950	1,812,200	1,389,410	113,760	470,590	Han. N. and N. Com., N. Y.
" ------ "	**Peoples Tr. Co. of Norwalk** $225–5% *par* 100 **51–190** dⓈ]●‡§'14	Charles F. Mills	L. M. Wright	S. S. Velsor, *Tr.*		50,000	91,290	1,164,910	50,820	926,490	308,820	7,150	114,550	Guaranty Tr. Co., N. Y.; Corn Ex. N. Bk. & Tr. Co., Phil.
" ------ "	**South Norwalk Sav. Bank** 4½% **51–187** dⓈ●‡§'60	Alden Solmans	Edward Beard	G. L. Woodward, *Sec. and Tr.*	H. M. Lane, *A. Sec.*		670,000	6,110,000	228,000	3,830,000	2,939,000	63,000	176,000	Far. Ln. & Tr. Co., N. Y.; City N., So. Norwalk.
" ------ "	**South Norwalk Trust Co.** $120–12% **51–189** Ⓢ]●‡§'01	Richard H. Golden	Joseph R. Taylor	Chas. E. Hoyt, *Sec. and Tr.*	S. S. Adams, *A. Tr.*	400,000	574,350	7,841,070	56,670	5,692,830	2,561,800	175,550	441,930	Bk. of the Manhattan Co. and Am. Ex. Irv. Tr. Co., N. Y.; 1st N., Phil.
" ------ "	**THE TITLE INSURANCE & MORTGAGE CO.** '15 (*Care of South Norwalk Trust Co.*)	----------	----------	----------	----------	(*Branch of Stamford, Conn.*)								So. Norwalk Tr. Co., So. Norwalk.
Southport ..... 1480 2 Fairfield P 6	**Southport Savings Bank** 4½% **51–227** Ⓢ●‡§'54	W. H. Burr	J. W. Perry S. C. Bradley	Chas. B. Jennings, *Tr*	B. S. Bulkley, *A. Tr.*		87,610	1,075,290		426,440	691,430	5,000	40,020	Fairfield Tr. Co., Fairfield.
Springdale ..... 663 2 Fairfield M 8	Springdale Bank & Trust Co. $125 *par* 100 **51–335** dⓈ]§'28	C. A. Lund Wm. W. Graves, *Ch.*	John Ryle Daniel Woodbury	G. B. Knapp, *V. P.*	S. R. Osborn, *Sec. and Tr.*	50,000	13,490	64,670		88,330	10,410	7,130	22,290	Stamford Tr. Co., Stamford.
Stafford Springs 1 Toll'd B 18 3383	**First National Bank** - d●‡'88 12% *par* 100 **51–247**	F. F. Patten	A. I. Mitchell	F. G. Sanford	H. R. Wightman	50,000	177,830	661,150	50,000	428,460	311,350	46,610	152,560	1st N., N. Y.; Atlantic N., Bos.; Hart. N. Bk. & Tr. Co., Hart.
" ------ "	**Stafford Savings Bank** 5% **51–248** dⓈ●‡§'72	C. F. Chandler C. Allen, *Ch. of Bd.*	R. W. Smith Hannibal Alden	Grace B. Griffiths, *Sec.*	W. O. Ladish, *Tr.*		231,570	3,113,360	8,500	1,309,500	1,925,960	60,000	57,960	Springfield Safe Dep. & Tr. Co., Springfield; Hart.-N. Bk. & Tr. Co., Hart.

FOR BRIDGEPORT ITEMS THE FIRST NATIONAL BANK

Number under Name of Bank is the New Transit Number given to each bank in U. S. exclusively by The Rand-McNally Bankers' Directory, under the authority of The American Bankers Ass'n.

CONNECTICUT—Continued

(Savings Banks do not handle collections)

Non-Bank Towns with Nearest Banking Point (Indexed Acces.), Lawyers, Laws (indexed) in back of this volume. For Interest Rates, Holidays, etc., see Laws.

Town and County. ▲County Seats. Fig. under town is Fed. Res. District.	●Mem. A.B.A. ⁿNew §State †Priv. ‡Mem. State B. Ass'n. [Estab. ◆Fed. Res. Depts: T-Trust B-Bond d-Safe Dep. Ⓢ Sav. $Last Sale %Div.	President.	Vice-President.	Cashier.	Ass't Cashier.	Liabilities. Paid-up Capital	Surplus and Profits	Deposits	Other Liabilities	Resources. Loans and Discounts	Bonds and Securities	Miscellaneous	Cash & Exchanges, Due from Banks	Principal Correspondents.
Stamford ...41,800 2 Fairfield R 2	*Citizens Savings Bank 4% 51-109 d Ⓓ‡$'69	O. D. Lockwood	J. A. Horne	C. S. Purdy	W. M. Weed, *A. Tr.*	———	$1,117,260	$8,762,920	$ 107,280	$6,092,990	$3,654,650	$ 100,600	$ 139,210	N. Y. Tr. Co., N. Y.; 1st-Stamford N., Stamford.
" ——— "	*FIDELITY TITLE & TRUST CO. $250-8% 51-111 d Ⓑ Ⓣ•‡$'02 *par* 100	Louis J. Curtis	J. J. Cloonan R. H. Gillespie	E. N. Fast, *Sec. and Tr.* W. E. Goulden, *Tr. Off.*	Fred Greenwood, *A. Sec. and A. Tr.* J. L. Parry, *A. Sec. and A. Tr.*	$ 200,000	837,810	4,771,470	———	2,289,600	2,713,690	216,330	589,650	N. Park, N. Y.; Corn Ex. N. Bk. & Tr. Co., 1st N., and Phil. N., Phil.
" ——— "	*FIRST-STAMFORD NAT'L BANK ...51-108 d Ⓑ Ⓣ•‡'63 $340-8% *par* 100	C. W. Bell Schuyler Merritt, *Ch. of Bd.*	W. W. Skiddy F. C. Taylor	A. D. Mead M. J. Morrison, *A. C.*	P. E. Cantrell N. H. Sherwood	800,000	1,115,540	9,024,040	476,470	4,572,920	4,238,080	579,650	2,025,390	Chase N. and Bkrs. Tr. Co., N. Y.; N. Shawmut, Bos.; Un. Tr. Co., Cleve.
" ——— "	Morris Plan Bank .....$'17 6% *par* 100 51-113	W. W. Graves	A. W. Naldrett C. S. Purdy	F. M. Houghton, *Sec. and Tr.*	Louise A. Sova, *A. Sec. and A. Tr.*	100,000	34,550	185,780 *Repayments*	39,190	355,200	———	210	4,110	1st-Stamford N., Stamford.
" ——— "	PEOPLES NATIONAL BANK $200-4% 51-112 d Ⓑ Ⓣ•‡'23 *par* 100	Frank H. Barnes	C. E. Alling	Basil C. Burke	L. E. Morrell	150,000	174,990	3,006,460	243,750	1,631,900	1,359,290	237,820	346,190	Chem. N., Gty. Tr. Co., and Equitable Tr. Co., N. Y.
" ——— "	*Stamford Savings Bank 4% 51-107 Ⓢ•‡$'51	A. W. Dater	J. H. Bogardus H. G. Waterbury	J. H. Bogardus, *Tr.* H. L. Miller, *A. Tr.*	W. F. Cressy, *Sec.* A. M. Taylor, *A. Sec.*	———	1,251,240	10 865 590	23,140	6,591,010	5,161,340	———	387,610	Chase N., Bk. of Manhattan, and Cent. Un. Tr. Co., N. Y.; 1st-Stamford N., Stamford.
" ——— "	*STAMFORD TRUST CO. $400-12% 51-110 d Ⓑ Ⓣ•‡$'89 *par* 100	W. D. DASKAM	SAMUEL PIERSON	C. E. THOMPSON, *Tr.*	F. H. KIRK, *A. Tr.* R. P. HOWARD, *Sec.*	600,000	1,253,260	8,607,840	49,520	3,670,810	5,698,470	324,730	816,600	Bk. of Manhattan, Am. Ex. Irv. Tr. Co., and Chase N., N. Y.; Phil. N., Phil.; 1st N., Bos.
" ——— "	Stamford Clearing House (*Members indicated by a* *)	E. N. Fast	———	W. M. Weed, *Sec. and Tr.*	———	———	———	———	———	———	———	———	———	
" ——— "	THE TITLE INSURANCE & MORTGAGE CO. .....'15 $125-8%	R. L. Chamberlain C. E. Hoyt, *V. P.* *Title Searches.*	M. C. Maxwell F. B. Bartram *Guaranteed Mort*	R. E. Brush, *Tr.* A. S. Webb, *V. P.* *gages.*	F. B. Bartram, *Sec.* Wm. T. DeWaters, *A. Tr.*	150,000	75,370	———	1,158,830	1,303,300	———	20,300	60,600	Equitable Life Assurance Society of U. S., N. Y.; Branches at Greenwich, New Canaan, New Haven, So. Norwalk and Westport.
Stonington ..10,847 1 New London M 24	First National Bank.....'51 6% 51-286	M. A. Pendleton	G. H. Robinson	E. N. Pendleton	H. A. Pendleton	100,000	61,810	173,310	50,090	84,890	220,060	8,320	72,280	Chase N., N. Y.; Phil. N., Phil.; Merch. N., Bos.
Stratford ...16,104 2 Fairfield O 8	Stratford Tr. Co. d Ⓑ Ⓣ•‡$'15 $165-6+2% 51-306 *par* 100	E. W. Peck	S. W. Hubbell B. C. Warner	Walter E. Goddard, *Sec. and Tr.*	———	100,000	153,350	1,665,670	51,060	288,280	1,524,860	47,030	109,890	Gty. Tr. Co., N. Y.; Bridgeport Tr. Co., Bridgeport.
Suffield .....4070 1 Hartford B 14	First National Bank....•‡'64 $175-10% 51-235 *par* 100	C. L. Spencer, Jr.	S. R. Spencer	S. N. Reid	———	100,000	205,450	409,880	98,090	530,560	137,900	32,900	111,970	N. Bk. Com., N. Y.; Hart. N. Bk. & Tr. Co., Hart.; Springfield Safe Dep. & Tr. Co., Springfield.
" ——— "	Suffield Savings Bk. d Ⓢ•‡$'69 4½% 51-236	S. R. Spencer	W. S. Fuller F. Perkins	W. J. Wilson, *Tr.*	H. K. Perkins, *A. Tr.*	———	258,680	1,590,140	———	1,001,450	773,370	15,850	58,150	Hart. N. Bk. & Tr. Co., and Hart-Conn. Tr. Co., Hart. 1st N., Suffield.
Terryville ....6,500 1 Litchfield G 8	Terryville Trust Co. Ⓢ d Ⓣ$'28 51-336	Geo. S. Beach	Edgar L. Pond	L. J. Potter, *Sec. and Tr.*	———	100,000	(*To open*	*October*	1, 1928)					
Thomaston ...3993 1 Litchfield G 8	Thomaston Nat. Bk. d Ⓢ•‡'38 $140-6% *par* 100 51-242	F. I. Roberts	S. K. Plume	M. C. Guernsey	———	50,000	69,770	383,460	11,950	202,040	90,000	51,320	171,820	1st N., N. Y.
" ——— "	Thomaston Savings Bk.•$'74 51-241	E. C. Stoughton	L. D. Kenea	H. E. Stoughton, *Sec. and Tr.*	———	———	384,180	3,780,710	———	3,100,230	1,012,310	———	52,350	Chase N., N. Y.; Colonial Tr. Co., Waterbury.
Thompsonville ..... 1 Hartford A 15 8525	A. Gannuscio, Banker d Ⓢ †'17 4% 51-320	(A. Gannuscio)	———	———	———	144,310	———	133,440	19,260	138,930	44,590	103,500	9,970	Banca Commerciale Tr. Co., N. Y.; Springfield N., Springfield.
" ——— "	Thompsonville Tr. Co. $75-18% 51-283 d Ⓢ•‡$'71	Tudor Gowdy	F. W. Mallard	E. T. Gowdy	———	100,000	247,540	2,154,050	———	967,230	1,305,250	30,530	198,590	Chem. N., N. Y.; N. Shawmut, Bos.; City Bk. & Tr. Co., Hart.
▲**Tolland** .....1040 1 Tolland C 18	Savings Bank of Tolland 5% 51-289 d Ⓓ‡$'41	P. L. Lathrop *Ch. of Bd. and Pres.* O. A. Leonard, *V. P.*	F. W. Bradley Chas. C. Talcott	I. Tilden Jewett, *Tr. and Sec.*	F. S. Tyler, *A. Tr.*	———	226,380	2,941,700	1,160	2,353,820	744,460	15,870	55,090	City Bk. & Tr. Co., Hart.; 1st N., Bos.
Torrington ..24,533 1 Litchfield N 7	Brooks Bank & Trust Co. $350-12% *par* 100 51-141 d Ⓣ•‡$'72	J. N. Brooks C. L. McNeil, *Ch. of Bd.*	J. M. Wadhams	J. H. Brooks L. M. Brooks, *A. Tr.*	Ella A. Blakeslee, *A. Tr.*	100,000	176,430	1,162,210	425,670	1,315,610	118,640	123,040	307,010	Han. N., N. Y.; N. Shawmut, Bos.; Phil. N., Phil.
" ——— "	Torrington National Bank $425-16% 51-140 d Ⓢ Ⓣ•‡'99 *par* 100	F. J. Denison F. M. Travis, *Ch.*	J. H. Seaton	J. H. Seaton	D. B. Bogardus W. C. Neth	300,000	488,690	6,468,900	183,400	5,511,500	1,274,590	84,810	570,100	Chase N. and Chatham Phoenix N. Bk. & Tr. Co., N. Y.; N. Shawmut, Bos.
" ——— "	Torrington Savings Bank 4½% 51-139 Ⓢ•‡$'68	J. N. Brooks	C. L. McNeil	J. M. Wadhams	J. M. Wadhams, *3rd A. Tr.*	———	233,000	3,921,000	13,140	2,552,930	1,542,580	7,870	63,770	Cent. Union Tr. Co., N. Y.
" ——— "	Torrington Trust Co. $200-7% 51-142 d Ⓑ Ⓣ•‡$'16 *par* 100	H. A. Pease	F. L. Braman Herman I. Brahm	F. M. Baldwin, *Tr.* E. T. Jarvis, *A. Tr.*	C. F. Cooper, *Sec.*	200,000	145,280	2,412,540	42,340	1,811,490	732,120	43,350	213,200	Irv. Tr. Co., N. Y.; N. Shaw., Bos.; Bridgeport Tr. Co., Bridgeport.
Unionville ....2090 1 Hartford F 11	Unionville Bank & Trust Co. $500-6+4% 51-315 Ⓢ Ⓣ•‡$'22 *par* 100	E. C. Heacox G. B. Allen, *Ch. of Bd.*	T. D. Clancy Winchell Smith	E. J. Dower, *Cash. and Tr.*	R. K. Brooks, *Sec.*	25,000	111,200	504,990	10,670	457,980	147,290	———	46,590	Chase N., N. Y.; City Bk. & Tr. Co., Hart.
Wallingford ..12,318 1 New Haven K 12	Dime Savings Bank ... Ⓢ•‡$'71 4½% 51-178	C. D. Morris	Edwin H. Brown John H. Carroll	W. J. Lum, *Sec. and Tr.*	———	———	232,140	2,283,670	1,000	1,265,280	1,147,560	———	103,960	Far. Ln. & Tr. Co., N. Y.
" ——— "	First National Bk. d Ⓑ Ⓣ•‡'81 $185-9% *par* 100 51-179	F. M. Cowles	L. H. Hall	E. A. Hillbom	———	200,000	224,910	2,334,030	321,460	1,890,180	698,670	112,610	378,940	N. Park, N. Y.; 1st N., Bos. and Phil.
" ——— "	Wallingford Bk. & Trust Co. $350-10% *par* 100 51-180 d Ⓢ Ⓣ•‡$'16	J. A. Martin Chas. Loucks, *V. P.*	E. H. Backes M. T. Downes	K. B. Reynolds	G. H. Wilkinson, Jr.	50,000	167,650	1,718,680	37,830	514,450	64,270	1,346,130	49,310	Chase N., N. Y.; Mech., New Haven.

FIRST NATIONAL BANK, BRIDGEPORT, CONN.—Complete Foreign and Domestic Banking

Digitized for F
https://fraser.s
Federal Reserve Bank of St. Louis

Number under Name of Bank is the New Transit Number given to each bank in U. S. exclusively by The Rand-McNally Bankers' Directory, under the authority of The American Bankers Ass'n.

CONNECTICUT—Continued

(Savings Banks do not handle collections)

Non-Bank Towns with Nearest Banking Point (Indexed Acces.), Lawyers, Laws (indexed) in back of this volume. For Interest Rates, Holidays, etc., see Laws.

TOWN AND COUNTY. ▲County Seats. Fig. under town is Fed. Res. District.	●Mem. A.B.A. ⁿNew §State †Priv. ‡Mem. State B. Ass'n. [Estab. ◆Fed. Res. Depts: T-Trust B-Bond d-Safe Dep. ⑧Sav. $Last Sale %Div.	PRESIDENT.	VICE-PRESIDENT.	CASHIER.	ASS'T CASHIER.	LIABILITIES. PAID-UP CAPITAL	SURPLUS AND PROFITS	DEPOSITS	OTHER LIABILITIES	RESOURCES. Loans and Discounts	Bonds and Securities	MISCELLANEOUS	CASH & EXCHANGE, DUE FROM BANKS	PRINCIPAL CORRESPONDENTS.
▲Waterbury 98,411 1 New Haven I 9	THE *CITIZ. & MNFRS. NATIONAL BANK $400–20% *par* 100 51–76 d⑧]•‡'82	E. O. GOSS	L. S. REED J. E. BULGER B. L. COE E. S. HUNT	R. H. LEACH	G. D. TYACK C. F. HEEBNER	$ 600.000	$ 769,300	$ 11 178 490	$ 169,430	$ 9.560,040	$1 068 340	$ 581,430	$1 507 410	N. Park, N. Y.; 1st N., Phil.; N. Shawmut, Bos.; Un. Tr., Co., Clev.
		We rem	A thoro it on da	ughly o y of pay	rganize ment.	d collec Send us	tion de your W	partme aterbur	nt. y items.					
" ——— "	*Colonial Trust Co. $525–12% ◆ 51–80 d⑧]•‡$'99 *par* 100	W. P. Bryan	G. M. Woodruff J. P. Elton	H. W. Tripp, *Sec.* R. S. Walker, *Tr. Off.*	L. S. Andrew, *Tr.* J. B. Ells, *A. Sec.*	1,000,000	2,745,000	7,500,000	732,080	7,548,390	2,139,900	285,700	2,003,080	Chase N., Guaranty Tr. Co., and N. City N. Y.; 1st N., Bos.; Phil. N., Phil.
" ——— "	Dime Savings Bank ⑧•‡$'70 4½% 51–77	E. C. Northrop	A. R. Kimball	Richard Preusser, *Tr.*	R. N. Woodward, *Sec.*		944,030	11 064 750	500	7,583,480	4,047,650	200,000	178,140	Irv. Tr. Co., N. Y.; Waterb. N. and Colonial Tr., Waterbury; 1st N., Bos.
" ——— "	Kazemekas & Co., Inc. 51–87 ⑧•†1908	John P. Elton, *Ch.* K. Ch. Kazemekas	E. L. Brisbie E. C. Kazemekas C. C. Kazemekas	John Zemantowsky	E. W. McGann, *A. S.*	55,500	3,120	241,870	41,780	47,050	2,750	310,550	24,910	
" ——— "	Mancini, Ruggiero & Palomba Co., Inc. ⑧†'26 $12,50–8%+4% 51–86	Luigi Ruggiero F. W. Palomba, *Ch.*	Nicola Palomba	F. W. Palomba, L. Mastrodonato, *Sec.*	Roland Ruggiero	25,000	14,640	861,460	230,400	275,370	303,610	345,770	206,760	Peo. Bk. & Tr., Waterbury.
" ——— "	*MERCHANTS TRUST COMPANY $500–12%+3% 51–83 d⑧]•‡$'10 *par* 100	HENRY WEYAND	J. S. NEAGLE P. M. KENNEDY	P. M. KENNEDY, *Tr.* LEONARD H. WEYAND, *A. Sec.*	L. R. SCHICK, *A. Sec. and A. Tr.* E. F. MORAN, *A. Tr.*	500.000	680,550	7,514,830	740,410	6,213,180	1,161,700	180,000	1,200,360	N. City, N. Y.; Atlantic N., Bos.; Phil. N., Phil.
" ——— "	Morris Plan Bank §'15 $100–10% *par* 100 51–84	A. R. Kimball	J. P. Elton J. H. Goss	C. H. Dayton, *Sec. and Tr.*	Frank J. Kenney, *A. Sec.*	100,000	64,240	323,990	361,150	729,990	30,350	78,170	10,870	
" ——— "	Peoples Bank & Trust Co. $50 *par* 50 51–85 ⑧]‡$'23	Luigi Ruggiero	Nicola Palomba Antonio Mancini	Chas. W. Palomba, *Tr.*	B. H. Millard, *A. Tr.*	100,000	62,080	1,017,790	1,200	532,820	427,950	47,750	172,540	Chase N., N. Y.; Waterbury N., Waterbury.
" ——— "	*Waterbury National Bank $80–7% *par* 50 51–74 d⑧]•‡'48	F. W. Judson	A. J. Blakesley	A. L. Edmond		500,000	563,660	5,353,900	82,620	4,653,820	203,120	402,830	1,240,400	Chase N., N. Y.; Cont. Ill. Bk. & Tr. Co., Chi.; 2d N., Bos.; Phil. N., Phil.
" ——— "	Waterbury Savings Bank 4½%+¼% 51–75 ⑧•‡$'50	I. H. Chase, *Ch.* John A. Coe	A. J. Thomson R. A. Cairns	E. S. Hunt, *S. & T.* A. B. Dayton, *A. Tr.*	E. H. Jones, *A. Sec.*		2,205,780	17 334 860	19,880	11 458 300	7,734,210	131,120	236,890	Bk. of N. Y. & Tr. Co., N. Y.; Citiz. & Mfrs. N.., Waterbury.
" ——— "	*Waterbury Trust Company $274–7% 51–82 d⑧]•‡$'07 *par* 100	H. S. Seeley	F. W. Chesson W. R. Willetts	F. W. Chesson, *Tr. and Tr. Off.* C. D. Olsen, *A. Tr.*	E. L. Tuttle, *Sec.* F. Bachmann, *A. Sec.* W. L. Loomis, *A. Tr.*	300,000	550,000	4,200,000	240,000	3,680,000	1,030,000	140,000	430,000	Chase N. and N. Y. Tr., N. Y.; N. Shaw., Bos.
" ——— "	West Side Savings Bk. 4½% 51–79 d⑧•‡$'89	Benjamin L. Coe	N. R. Bronson	R. E. Platt, *Sec. and Tr.*	L. W. Foote, *A. Sec. and A. Tr.*		752,370	5,584,820	530	4,390,690	1,730,380		216,650	N. City, N. Y.; Waterbury N. and Citiz. & Mfrs. N., Waterbury.
" ——— "	Waterbury Clearing House (*Members indicated by a* *)	A. J. Blakesley		E. L. Tuttle, *Sec. and Tr.*										
Watertown 6050 1 Litchfield H8	Watertown Trust Co. $170–7% 51–297 d⑧]•‡$'12 *par* 100	H. H. Heminway	C. B. Buckingham	T. F. Carmody, *Tr. Off.*	Randolph Betts, *A. Tr.* Wm. H. Whay	75,000	89,450	1,076,280	114,890	402,200	797,420	37,760	118,220	Chase N., N. Y.; Citiz. & Mnfs. N., Waterbury.
West Hartford 1 Hartford E14 10312	West Hartford Trust Co. $300 *par* 100 51–329 d⑧]•$'26	R. T. H. Barnes	H. P. Meech	C. A. Boyce, *Sec. and Tr.*		100.000	137,560	1,381,780	12,660	983,410	331,950	110,710	205,940	Far. Ln. & Tr. Co., N. Y.; Hart. N. Bk. & Tr. Co., Hart.; N. Shawmut, Bos.
West Haven 12,400 1 New Haven N16	Home Bank & Trust Co. $98 *par* 50 51–323 d⑧]•‡$'24	Walter Hodgkinson	C. R. Treat	Thomas E. Prescott		50,000	57,000	908,070	3,630	699,070	142,870	13,210	163,550	Chase N., N.Y.; N. Tradesmens Bk. & Tr. Co., New Haven; Hart.-Conn. Tr. Co., Hart.
" ——— "	West Haven Bank & Trust Co. $175–6% 51–295 d⑧]•‡$'12 *par* 100	W. L. Larash, *Ch. of Bd.* W. S. Woodruff	P. M. Smith Lucien Sanderson Geo. L. Peck	H. G. Griswold, *Sec. and Tr.*	C. D. Churchill, *A. Tr.*	100,000	158,480	2,677,770	212,560	2,063,140	524,140	431,730	129,790	N. City, N. Y.; Mech. and 1st N., New Haven.
Westport 5114 2 Fairfield P5	Westport Bank & Tr. Co. $160–8% 51–233 d⑧]•‡$'13 *par* 100	D. B. Bradley	F. M. Salmon	C. P. Harris, *Sec. and Tr.*	L. Sniffen, *A. Tr.* E. W. Andersen, *A. Sec.*	250,000	247,210	3,097,820	264,470	2,587,030	859,770	156,890	255,810	Chase N. and Guaranty Tr. Co., N. Y.
" ——— "	THE TITLE INSURANCE & MORTGAGE CO. '15 (*Care of Westport Bank & Trust Co.*)					(*Branch of Stamford, Conn.*)								Westport Bk. & Tr. Co., Westport.
Wethersfield 7000 1 Hartford C14	ⁿWethersfield Bank & Trust Co. 51–338 §'29	H. P. Dunham	W. D. Shew	A. W. Hanmer		50.000	50,000		(*To open about April 1*)					
▲Willimantic 12,952 1 Windham F20	Willimantic Sav. Institute 4% 51–174 d⑧]‡$'42	L. J. Storrs	S. B. Potter	S. B. Potter	C. E. Chamberlin		219,000	1,613,300		1,152,440	562,420	27,510	89,910	Han. N. N. Y.; Windham N., Willimantic, Hart.-Conn. Tr. Co., Hart.
" ——— "	Willimantic Trust Co. $350–12% 51–175 d⑧]•‡$'11 *par* 100	E. F. Bugbee	C. J. Alpaugh J. E. Brick	H. W. Huber, *Tr.*	G. H. Gurley, *Sec.*	100,000	257,740	1,620,820	1,380	933,020	902,600	5,000	139,310	Irv. Tr. and Guaranty Tr. Co. N. Y.; N. Shawmut and 1st N., Bos.; Phil. N., Phil.; Hart.-Conn. Tr. Co., Hart.
" ——— "	WINDHAM NATIONAL BANK $300–16% *par* 100 51–173 d⑧]•‡'32	H. C. Lathrop	E. E. Bass	H. D. Pollard	A. W. Buchanan, Jr.	100.000	366,420	4,352,440	199,290	1,568,660	2,571,750	59,790	817,950	N. Y. Tr. Co. and N. City, N. Y.; 1st N. and N. Shawmut, Bos.; Phil. N., Phil.
Windsor 5620 1 Hartford C14	Windsor Trust Co. d⑧]•‡$'13 $125–12% *par* 25 51–299	G. R. Ford	E. E. Edwards	E. E. Edwards, *Tr.* G. W. Bill, *Sec.*	G. W. Bill, *A. Tr.*	75.000	186,750	1,276,950	29,920	1,199,380	274,870	37,770	66,590	Irv. Tr. Co., N. Y.; 1st N., Bos.; Riverside Tr. Co., Hart.
Windsor Locks 3720 1 Hartford C14	Windsor Locks Trust & Safe Deposit Co. d⑧]•‡$'08 $50–8% *par* 25 51–238	J. M. Morse	J. D. Phelps F. S. Bidwell, Jr.	R. A. Moran, *Tr. and Sec.*	R. S. Bidwell, *A. Tr.*	50.000	142,050	1,195,940	25,000	779,190	515,560	70,610	47,640	N. City, N. Y.; Riverside Tr. Co., Hart.

FOR BRIDGEPORT ITEMS THE FIRST NATIONAL BANK

Number under Name of Bank is the **New Transit Number** given to each bank in U. S. **exclusively** by **The Rand-McNally Bankers' Directory, under the authority** of **The American Bankers Ass'n.**

CONNECTICUT—Continued

(Savings Banks do not handle collections)

Non-Bank Towns with **Nearest Banking Point** (Indexed Acces.), **Lawyers, Laws** (indexed) in back of this volume. For **Interest Rates, Holidays,** etc., see **Laws.**

TOWN AND COUNTY. ▲County Seats. Fig. under town is Fed. Res. District.	●Mem. A.B.A. ?New §State †Priv. ‡Mem. State B. Ass'n. [Estab. ◆Fed. Res. Depts: T-Trust B-Bond d-Safe Dep. Ⓢ Sav. $Last Sale %Div.	PRESIDENT.	VICE-PRESIDENT.	CASHIER.	ASS'T CASHIER.	LIABILITIES. PAID-UP CAPITAL	SURPLUS AND PROFITS	DEPOSITS	OTHER LIABILITIES	RESOURCES. Loans and Discounts	Bonds and Securities	MISCELLANEOUS	CASH & EXCHANGES, DUE FROM BANKS	PRINCIPAL CORRESPONDENTS.
Winsted 8426 **1 Litchfield C9**	First National Bank ●†'79 $107-5% 51-201	F. D. Hallett	J. A. Norton	Wm. F. Peetz	Charles P. Hallett	$ 100,000	$ 45,600	$ 302,730	$ 29,540	$ 246,900	$ 81,300	$ 4,450	$ 145,210	**Bk. of the Manhattan Co., N. Y.: Corn Ex. N. Bk. & Tr. Co., Phil.: Merch. N., Bos.**
" "	Hurlbut National Bank $190-8% 51-198 d†•‡'54 *par* 100	W. H. Phelps	E. B. Gaylord	G. L. Smith	E. F. McArdle	205,000	275,130	946,630	199,650	928,160	391,750	47,500	258,990	**N. City, N. Y.; Phil. N., Phil.: N. Shawmut, Bos.**
" "	Mechanics Savings Bank 5% 51-200 dⓈ•‡$'75	J. A. Norton	L. L. Chase	L. B. Hurlbut, *Tr.*	C. H. Bunnell, *Sec.*		499,690	3,478,210	1,400	2,270,050	1,632,460	30,240	46,540	**N. Bk. Com., N. Y.: 1st N., Bos.: 1st N., Winsted.**
" "	Winsted Savings Bank 5% 51-199 dⒷⓈ•‡$'60	D. L. Vaill	D. B. Tiffany	J. A. Smith, *Sec. and Tr.*	W. W. Taylor, *A. Tr.*		522,440	4,798,600	34,640	2,492,520	2,748,030	97,070	18,070	**Bkrs. Tr. Co., N. Y.; 1st N., Bos.; Hurlbut N., Winsted.**
Woodbury 1869 **1 Litchfield I 7**	Woodbury Savings Bank 4½% 51-290 Ⓢ•‡$'72	H. S. Hitchcock, *Ch. of Bd. and Pres.*	C. M. Harvey T. L. Shea	H. S. Boyd, *Tr.*	Alice C. Nelson, *A. Tr.*		103,230	875,980	600	711,350	238,470	3,400	26,590	**Citiz. & Mnfrs. N., Waterbury; 1st N., Bos.**

State in No. 3
Fed. Res. District.

DELAWARE

Bridgeville 945 **Sussex K3**	Baltimore Tr. Co. dⓈ†•‡$'03 $325-12% *par* 100 62-51		H. W. Viven O. A. Newton	C. H. Rawlins	J. S. Neal W. E. Ferguson	(*Branch of Selbyville, Del.*)								Corn Ex. N. Bk. & Tr. Co., Phil.
Camden 531 **Kent H4**	Baltimore Trust Co. $356-12% 62-52 dⓈ†•‡$'03 *par* 100	J. G. Townsend, Jr. C. S. Conwell, *Ch.*	C. S. Conwell C. du P. Ridgely	G. C. Davis	A. G. Jackson	$ 2,400 (*Branch of Selbyville, Del.*)	$ 46,660	$ 377,960	$ 32,900	$ 228,810	$ 221,590	$ 22,860	$ 8,260	Corn Ex. N. Bk. & Tr. Co., Phil.; Far., Drover.
Claymont 420 **New Castle A4**	Claymont Trust Co. $81 *par* 50 62-72 dⓈ†•‡$'23	Frederick Kniffen	H. L. Rice	J. G. McMillan, *Tr.*	George Lodge, *Sec.* M. O. Bradbury, *A. Sec.*	50,000	31,890	760,860	610	457,380	184,930	61,150	139,890	**Phil. N., Phil.; Wil. Tr. Co., Wil.**
Clayton 872 **Kent F3**	Clayton Bank dⒷⓈ†•‡$'13 $105-8% *par* 50 62-65	R. Y. Wallen	J. R. Clements	H. R. Bodley		25,000	45,710	271,870	35,310	287,380	63,450	8,100	18,940	N. Park, N. Y.; Corn Ex. N. Bk. & Tr. Co., Phil.
Dagsboro 223 **Sussex M6**	First National Bank †'07 $190-6% 62-53 *par* 100	R. D. Lingo	D. B. Hazzard	Frank Johnson	Harry W. Bunting	25,000	30,000	346,000		279,000	99,290		25,000	**Phil. N., Phil.: Selbyville, Selbyville Millsboro Tr. Co., Millsboro.**
Delaware City 1064 **New Castle C3**	Delaware City Nat. Bank $130-6% 62-54 Ⓢ•†'49	Henry Cleaver		C. Earl Baum		60,000	109,900	634,090	49,750	406,750	373,470	3,220	70,300	**Bk. of No. America & Tr. Co., Phil.**
Delmar 780 **Sussex N3**	Bank of Delmar dⒼ•‡$'97 $275-15% *par* 100 62-47	G. L. Hastings	R. H. Lowe	J. G. W. Perdue	S. M. Ellis	40,000	76,000	537,500		468,000	108,000	26,000	50,000	**Drov. & Mech. N., Balt.**
" "	First National Bank Ⓢ†•†'04 $140-6% *par* 100 62-48	S. N. Culver	A. Brewington	S. K. Simons	A. W. Ellis	50,000	20,000	353,000	32,950	269,370	137,460		46,420	**Chase N., N. Y.**: Balt. Tr. Co., Balt.
▲**Dover** 4042 **Kent G3**	Delaware Tr. Co. dⓈ†•‡$'09 $200-6% 62-28 *par* 100			H. M. Buckson, *Mgr.*	J. F. Wilson	(*Branch of Wilmington, Del.*)								Chem. N., N. Y.; Corn Ex. N. Bk. & Tr. Co., Phil.; 1st N., Balt.
" "	Farmers Bank dⓈ†•‡$1807 $200-16% *par* 50 62-27	Henry Ridgely		Geo. E. Dawson	J. S. Burton	500,000	2,165,640	20 571 070	336,250	10 450 140	10 772 100	710,950	1,639,760	**Han. N., N. Y.; Cent. N., Phil.**
" "	First National Bank $315-16% 62-26 dⓈ†•‡'65 *par* 100	John Carrow	W. J. Benson	E. P. Horsey	W. W. Rash J. E. Leo Scanlon	250,000	454,150	1,641,680	148,030	1,283,450	999,890	27,320	183,200	Han. N., N. Y.; Corn Ex. N. Bk. & Tr. Co., Phil.
Felton 771 **Kent I3**	Felton Bank Ⓢ•‡$'08 $40-8% 62-55	F. L. Hardesty	John Heyd	L. P. Keller G. C. Hering, *Tr.*	N. M. Hammond	50,000	51,080	346,110	67,990	343,380	123,010	40,370	8,430	Corn Ex. N. Bk. & Tr. Co., Phil.
Frankford 443 **Sussex N6**	First National Bank Ⓢ•†'07 $205-8% 62-56 *par* 100	Everett Hickman, *Ch. of Bd. and Pres.*	H. F. Wilgus J. H. Long	C. R. Davis	T. M. Heath	25,000	61,220	478,370	18,600	227,130	299,740	6,030	50,280	Corn Ex. N. Bk. & Tr. Co., Phil.
Frederica 611 **Kent I4**	Delaware Trust Co. $120-6% 62-57 dⓈ†•‡$1900			J. E. McBride	J. C. Darby	(*Branch of Wilmington, Del.*)								Chem. N., N. Y.; Citiz. N., Balt.; Corn Ex. N. Bk. & Tr. Co., Phil.
▲**Georgetown** 1710 **Sussex L5**	Delaware Trust Co. $125-6% 62-42 dⓈ†•‡$'92			F. L. Joseph, *Mgr.*	Edward B. Green, *A. Mgr.*	(*Branch of Wilmington, Del.*)								**Chem. N., N. Y.; Corn Ex.** N. Bk. & Tr. Co., Phil.; 1st N., **Balt.**
" "	**FARMERS BANK** dⓈ†•‡$1807 $180-20% 62-41 *par* 50	R. G. Paynter	J. L. Cahall	W. W. Rawlins	G. H. Short	500,000	2,165,640	20 571 070	336,250	10 450 140	10 772 100	710,950	1,639,760	**Han. N., N. Y.: Phil. N., Phil.**; 1st N., Balt.
Greenwood 500 **Sussex K3**	Greenwood Trust Co. dⓈ‡$'11 $225-10% *par* 100 62-64	J. W. Todd, *Ch. of Bd. and Pres.*	C. W. Parker	W. S. Lord	R. O. Mai	16,000	29,280	346,980	140	280,650	70,410	13,910	22,430	Phil. N., Phil.
Harrington 1617 **Kent J3**	First National Bank Ⓢ•†'88 62-43	J. W. Powell	John P. Masten	D. B. Tharp		50,000	77,710	856,010	12,530	332,100	440,610	72,260	151,290	**Phil. N., Phil.**
" "	Peoples Bank dⒷⓈ†•$'05 ◆ 62-44	S. L. Sapp, *Ch. of Bd. and Pres.*	Jas. Townsend	F. L. Masten	Wm. F. Turner A. C. Creadick, *Sec.*	40,000	83,500	646,630	10,000	401,130	270,080	2,820	106,110	Drov. & Merch. N., Balt.; Corn Ex. N. Bk. & Tr. Co., Phil.
Hartly 905 **Kent G2**	West Dover Trust Co. 60-4% *par* 50 62-67 dⒷⓉ†•‡$'15	E. C. Daly	L. L. Everett	H. R. Bodley		20,000	6,440	113,830	1,400	85,370	32,840	7,050	16,420	Cent. N., Phil.; Farmers, Dover.

Digitized for FRASER
https://fraser.stlouisfed.org
Federal Reserve Bank of St. Louis

TOWN AND COUNTY. ▲County Seats. State in No. 3. Fed. Res. District	●Mem. A.B.A. ⁷⁰New §State †Priv. ‡Mem. State B. Ass'n. [Estab. ◆Fed. Res. Depts: T-Trust B-Bond d-SafeDep. Ⓢ Sav. $LastSale%Div.	PRESIDENT.	VICE-PRESIDENT.	CASHIER.	ASS'T CASHIER.	LIABILITIES. PAID-UP CAPITAL	SURPLUS AND PROFITS	DEPOSITS	OTHER LIABILITIES	RESOURCES. Loans and Discounts	Bonds and Securities	MISCELLANEOUS	CASH & EXCHANGES, DUE FROM BANKS	PRINCIPAL CORRESPONDENTS.
Laurel 2253 Sussex M3	**Peoples National Bank** T●‡'03 62-32	H. C. Lewis	John H. Elliott	E. E. Wootten	**A. E. Culver** G. S. Windsor	$ 100,000	$ 160,000	$1 171 020	$ 87,300	$1 135 420	$ 191,040	$ 97,980	$ 93,880	**1st N., Phil.**
" " "	**Sussex Trust Co.** d Ⓢ T●‡$'98 $356-17% 62-31 *par* 100	W. P. Orr	H. K. Fooks C. G. Waples	H. D. Williams	H. M. Phillips	150,000	396,310	3,076,050	13,700	2,397,180	886,200	91,320	261,370	Phil. N., Phil.
Lewes 2074 Sussex K7	Fidelity Trust & Savings Bk. 62-34 d Ⓢ T●‡$'28 (*Succeeds Delaware Trust Co.*)	J. M. Thompson T. H. Carpenter, *Ch.*		J. L. Marshall	W. O. Martin	44,570	28,060	543,640	1,390	559,890		23,280	34,500	Corn Ex. N. Bk. & Tr. Co., Phil.; Delaware Tr. Co., Wil.
" " "	**Sussex Trust Co.** Ⓐ T●‡$'98 $356-12% *par* 100 62-33	W. P. Orr, Jr., *Ch. of Bd. and Pres.*	H. K. Fooks C. G. Waples	T. R. Ingram	E. C. Lodge	150,000	396,310	3,076,050	13,700	2,397,180	886,200	91,320	261,370	**Phil. N., Phil.**
Middletown 1260 New Castle D2	Delaware Trust Co. d Ⓢ T●‡$'58 $200-6% 62-45 *par* 100			C. P. Weber, *Mgr.*	Sarah B. Kates, *A. Mgr.*	(*Branch of Wilmington, Del.*)								Chem. N., N. Y.; **Corn Ex. N.** Bk. & Tr. Co., Phil., Citiz. **N., Balt.**
" " "	*Peoples National Bank*	(*Closed December 14, 1928*)												
Milford 2703 Sussex J5	**First National Bk. & Trust Co.** $625-18% 62-29 d Ⓑ Ⓢ T●‡'76 *par* 100 (*Formerly First National Bk.*)	Daniel Hirsch	J. E. Holland I. D. Short	W. F. McFaul		121,600	572,320	2,633,930	229,120	845,180	2,503,750	43,270	164,760	**Han. N., N. Y.; Phil. N., Phil.**
" " "	**Milford Tr. Co.** d Ⓑ Ⓢ T●‡$'01 437-4% *par* 100 ◆ 62-30	G. H. Hall	F. L. Grier W. V. Sipple	G. T. Reed	W. G. Sammons W. S. Daugherty	100,000	319,360	1,487,390	25,660	1,245,200	457,240	36,400	193,570	**N. City, N. Y.; Corn Ex. N.** Bk. & Tr. Co., **Phil.**
Millsboro 432 Sussex M6	Millsboro Trust Company $225-4% 62-58 d Ⓢ T●‡$'08 *par* 100	W. J. P. White	J. E. Goslee J. W. Messick	J. E. Ellis, *Tr.*	H. P. Quarrlander, *A. Tr.*	30,600	75,180	676,490	12,980	425,670	293,580	34,320	41,670	**Corn Ex. N.** Bk. & Tr. Co., **Phil**; Far., Georgetown.
Milton 898 Sussex K5	First National Bank Ⓢ'26 62-73	J. C. Wiltbank	C. A. Burrows, Sr.	T. H. Douglas	F. B. Carey	25,000	5,000							Phil. N., Phil.
" " "	**Sussex Trust Co.** T‡$'95 $200-12% 62-59	Wm. P. Orr, Jr.	Chas. G. Waples	Jos. M. Lank	W. L. Reed	150,000	396,310	3,076,050	13,700	2,397,180	886,200	91,320	261,370	**Phil. N., Phil.**
Newark 2183 New Castle B2	**Farmers Trust Co.** d Ⓢ T●‡$'13 $145-16% 62-37 *par* 50	E. B. Frazer	J. E. Dougherty	J. E. Dougherty, *Cash and Tr.*	Edna A. Campbell D. Thompson, *Sec.*	100,000	177,900	1,530,060	68,670	1,401,760	236,940	178,860	59,070	Chase N., N. Y.; Phil. N., Phil.; Wil. Tr. Co., Wil.
" " "	Newark Trust Co. d Ⓢ T●‡$'05 $130-14% 62-38 *par* 50	C. B. Evans	H. G. M. Kollock J. I. Dayett	W. A. Singles, *Tr.*	R. H. Morris, *Tr. Off.*	100,000	125,000	1,600,000		1,400,000	187,000		238,000	Phil. N., **Phil.**; Secur. Tr. Co., Wil.
New Castle 3854 New Castle B3	**New Castle Tr. Co.** d Ⓢ T●‡$'18 $45-6% *par* 25 62-60	F. de H. Janvier, *Ch. of Bd. and Pres.*	J. G. Shaw	John F. Cloud, *Sec. and Tr.*	Frank H. Long, *A. Sec. and A. Tr.*	50,000	82,280	793,380	80,510	626,190	278,130	37,550	64,290	N. City, N. Y.; **1st N.** and Phil. N., **Phil.**; Wil. **Tr. Co.** and **Far.**, Wil.
Newport 676 New Castle B21	Newport Trust Co. d Ⓢ T●‡$'64 $125-7% *par* 100 62-61	J. P. Groome, *Ch. of Bd. and Pres.*	John A. Cranston	Edward Van Sant, *Tr.*		75,000	30,000	298,000		321,450	11,250	45,970	24,320	Union Bk. & Tr. Co., Phil.; Industrial Tr. Co., Wil.
Odessa 435 New Castle D21	**New Castle County Nat'l Bk.** $90-10% 62-62 Ⓢ●‡'54	Daniel Corbit	J. T. Shallcross, Jr.	J. G. Brown	Frank Davis	75,000	118,480	502,440	75,000	228,300	487,790	8,500	46,320	Phil. N., Phil.
Rehoboth 389 (*Rehoboth Beach P.O.*) Sussex K7	Rehoboth Trust Co. d Ⓢ T‡$'27 $15 *par* 10 62-74	John Govatos	D. G. Anderson	Owen K. Moore	Wm. T. Tappan, *Sec.*	25,000	14,470	65,170		18,300	50,560	6,800	28,970	Han. N., N. Y.; Corn. Ex. N. Bk. & Tr. Co., Phil.; Del. **Tr. Co.**, Wil.
St. Georges 245 New Castle C3	St. Georges Tr. Co. d Ⓢ T●‡$'21 80-6% 62-71 *par* 50	Frank Cleaver	I. G. Ellison E. M. Davis	Benj. Vinton, *Tr.*	W. B. Crompton W. B. Lester, *Sec.*	50,000	17,090	189,130	2,580	196,080	20,040	3,160	39,510	Met. Tr. Co., Phil.
Seaford 2141 Sussex L3	Delaware Trust Co. T●‡$'87 62-36			Glen M. Huston, *Mgr.*	E. E. Willin, *A. Mgr.*	(*Branch of Wilmington, Del.*)								Chem. N., N. Y.; Corn Ex. N. Bk. & Tr. Co., Phil.; 1st N., Balt.
" " "	First National Bk. d Ⓑ Ⓢ T●‡'65 $300-14% 62-35 *par* 100	P. L. Cannon	Madison Willin	Madison Willin	C. J. West K. K. Brown	100,000	190,000	1,370,000	40,000	520,000	975,000	30,000	175,000	**N. City, N. Y.**; **Phil. N., Phil.**; 1st N., Balt.
Selbyville 462 Sussex N6	**Baltimore Trust Co.** T$'03 62-49	J. G. Townsend, Jr.	I. W. Long	I. L. Long, *Tr.*	R. B. Morris	100,000	163,320	1,878,420	40,000	1,725,910		52,050	403,780	**Corn Ex. N.** Bk. & Tr. Co., **Phil.**; **Far., Georgetown.** Del.
" " "	**Selbyville Bank** d Ⓑ Ⓢ T●‡$'03 $80-8% *par* 50 62-50	W. R. McCabe	D. W. Campbell E. V. Baker	E. V. Baker	W. B. Derrickson J. C. Hastings	60,000	55,000	550,000	25,000	405,000	225,000	25,000	35,000	N. Park, N. Y.; Phil. **N., Phil.**
Smyrna 1953 Kent F3	Fruit Growers Nat. Bank & Trust Co. d Ⓢ T●‡'76 $300-15% *par* 100 62-39	W. O. Hoffecker	L. M. Price	W. W. Hynson		50,000	164,760	891,220	49,300	729,600	239,400	126,890	59,380	**Phil. N., Phil.**
" " "	**National Bk. of Smyrna** $85-8% *par* 50 62-40 d Ⓢ T●‡'78	E. G. Walls, *Ch. of Bd. and Pres.*	H. C. Jones	E. T. Porter		100,000	151,450	1,002,690	100,000	603,090	514,420	140,000	93,630	Phil. **N., Phil.**; 1st **N., Balt.**; Wil. Tr. Co., Wil.; Far., Dover.
Townsend 453 New Castle E2	**Townsend Trust Co.** d Ⓑ T‡$'18 $60-6% *par* 50 62-69	Thomas Lattomus	L. L. Maloney	Levi Lattomus, *Tr.* H. S. Townsend, *A. Tr.*	W. C. Money, *Sec.*	25,000	9,300	114,420	160	128,780	9,930	250	9,980	**Secur. Tr. Co.**, Wil.

Del.

Delaware

INDEX TO COUNTIES.

Kent.....H 3

New Castle..E 3

Sussex.....L 5

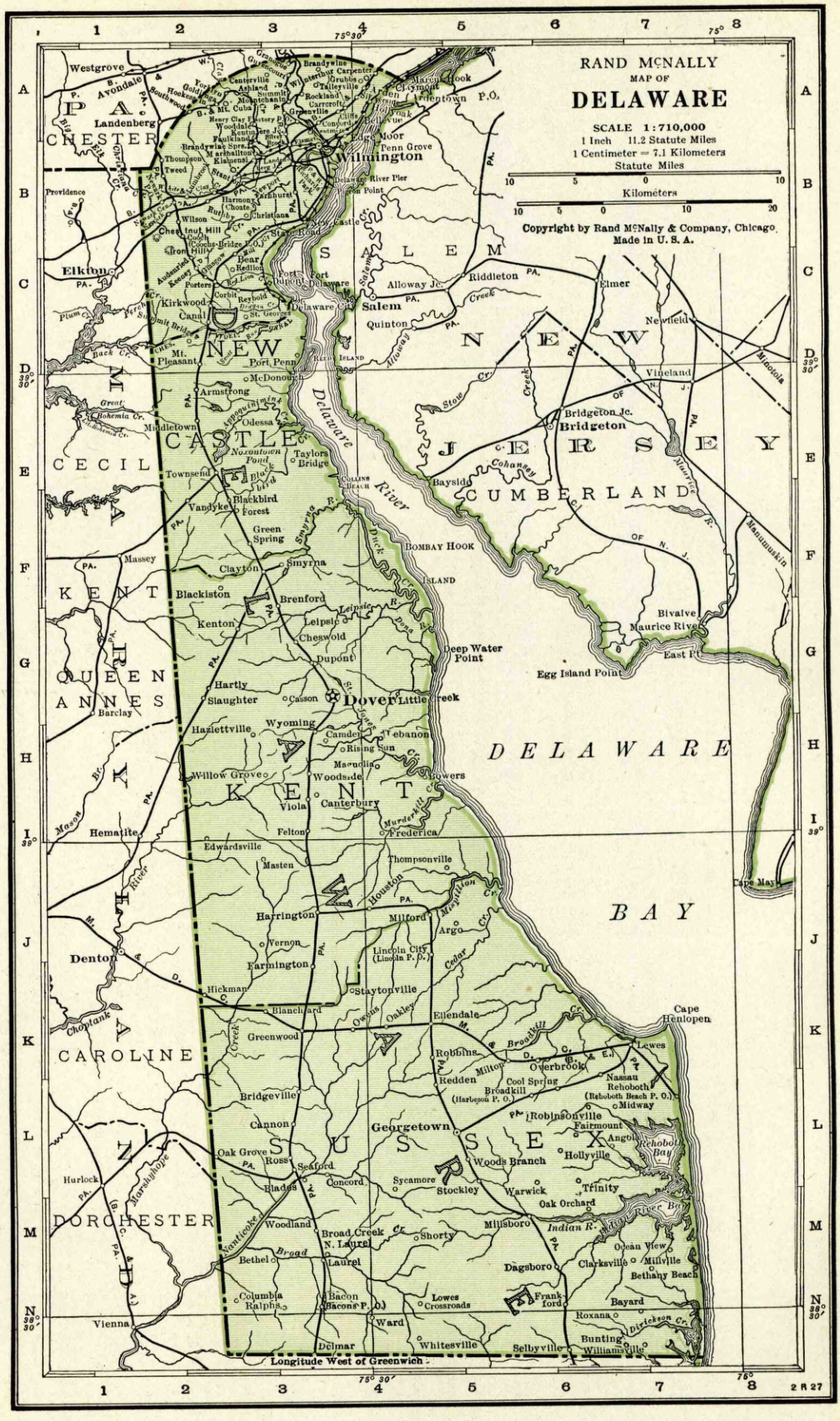

FRASER
stlouisfed.org
erve Bank of St. Louis

Number under Name of Bank is the New Transit Number given to each bank in U. S. exclusively by The Rand-McNally Bankers' Directory, under the authority of The American Bankers Ass'n.

DELAWARE—Continued

Non-Bank Towns with Nearest Banking Point (Indexed Acces.), Lawyers, Laws (indexed) in back of this volume. For Interest Rates, Holidays, etc., see Laws.

Town and County. ▲County Seats. Ent. State in No. 3 Fed. Res. Dist.	●Mem. A.B.A. ?New §State †Priv. ‡Mem. State B. Ass'n. [Estab. ◆Fed. Res. Depts: T-Trust B-Bond d-Safe Dep. ⑧Sav. $Last Sale % Div.	President.	Vice-President.	Cashier.	Ass't Cashier.	Liabilities. Paid-up Capital	Surplus and Profits	Deposits	Other Liabilities	Resources. Loans and Discounts	Bonds and Securities	Miscellaneous	Cash & Exchanges, Due from Banks	Principal Correspondents.
▲Wilmington N. Castle B4 124,000	Artisans' Savings Bk. ⑧●‡$'61 4% 62-11	Robert D. Kemp	Edgar L. Haynes	J. W. Boyer, *Sec. and Tr.*	Ralph Vinson, *A. Sec. and A. Tr.*	----------	$1 090 150	$6 881 150	----------	$3 498 860	$3 978 750	$ 132,910	$ 360,780	Cent. N., Phil.; Wil. Tr. Co., Wil.
" ---------- "	Brandywine Tr. & Sav. Bank $125-5% *par* 100 62-17 d⑧T‡$'21	Walter M. Francis	Morris Worrall W. L. Rickards	Milton Cannon, *Tr.* E. L. Clemo, *A. Sec. and A. Tr.*	Wm. P. White, *Sec.*	$ 100,000	30,000	422,260	$ 30,030	300,210	214,600	36,420	31,050	Del. Tr. Co. and Far., Wil.; Phil. N., Phil.,
" ---------- "	*Central National Bk d B T ●‡'85 $137-6% *par* 100 62-6	Robt. P. Robinson	P. J. Carpenter	Howard F. McCall	----------	210,000	306,820	2,033,070	330,280	1,792,290	488,090	113,670	486,120	Han. N., N. Y.: Corn Ex. N. Bk. & Tr. Co. and Cent. N., Phil.
" ---------- "	Citizens Savings Bank, Inc. $12-6% *par* 10 62-18 ⑧T‡$'24	John Govatos	H. F. Mellon	F. J. Blatz, *Tr.* H. W. Porter, *A. Sec. and A. Tr.*	T. J. Mooney, *Sec.*	250,000	53,300	155,500	300,200	274,000	11,600	450,000	23,400	Cent. N., Wil.
" ---------- "	Colonial Trust Co. ⑧T$'22 $12,50-6% 62-21	D Salvatore, *Ch. of Bd. and Pres.*	Pasquale Del Campo	C. B. Leone, *Tr.*	D. A. Grimaldi, *Sec.* Daniel DePace, *Gen'l Consul*	120,470	13,870	59,370	26,730	184,920	----------	21,220	14,310	
" ---------- "	Commercial Trust Co. ⑧T$'21 $12,50-6% 62-19 *par* 10	I. K. Kreshtool	D. O. Hastings	C. W. Schagrin E. L. Horwitz, *A. C. & A. Sec.*	Louis Rosenblatt, *Sec.*	101,172	33,370	51,490	31,600	201,430	100	4,790	11,300	Cent. N., Wil.
" ---------- "	***DELAWARE TRUST COMPANY** $200-6% *par* 100 62-13 d⑧T●‡$'10	WM. DUPONT, JR. JESSE L. SHEPHERD *Ch. of Bd.*	GEORGE P. BISSELL S. S. BAKER C. M. CURTIS	S. S. BAKER, *Tr.* J. K. GARRIGUES, *Tr. Off.*	J. D. REILLY, *Sec.* E. M. TAYLOR, *A. Sec. and A. Tr.*	1,000,000	301,810	13 321 590	163,440	9,134,810	1,464,970	276,980	3,910,080	**Chem. N., N. Y.; Corn Ex. N. Bk. & Tr. Co. and Frankin Tr. Co., Phil.; 1st N., Balt.**
---------- "	***EQUITABLE TRUST COMPANY** $400-15% *par* 100 ◆62-7 dT●‡$'89	Collections solicited and promptly remitted on day of payment.												
" ---------- "	***FARMERS BANK** $150-14% 62-4 d⑧T●‡$ *par* 50 1807	FRANCIS V. DUPONT HENRY T. BUSH	H. T. SPRINGER RICHARD REESE F. H. GAWTHROP	H. T. SPRINGER, *Tr.* E. V. BAYNARD, *Sec. and A. Tr.* W. N. RALSTON	F. W. McKAIG, *A. Sec. and A. Tr.* JOHN B. JESSUP, *A. Tr.* T. P. DONAHOE	1,500,000	2,884,500	7,026,300	2,125,930	8,056,870	2,664,790	1,774,860	1,040,210	Chase N., N. Y. Tr. Co., Empire Tr. Co., and Bkrs. Tr. Co., N. Y.; Brown Bros. & Co., Phil.
	SPECIAL ATTENTION GIVEN COLLECTIONS. Correspondents Invited.					500,000	2,165,640	20 571 070	336,250	10 450 140	10 772 100	710,950	1,639,760	N. City and Irv. Tr. Co., N. Y.: Phil. N., Phil.; Merch. N., Balt.
" ---------- "	Industrial Trust Co. $92,50-6½% 62-14 dB⑧T●‡$'20 *par* 50	Willard Springer, *Ch. of Bd. and Pres.*	H. C. Stout A. V. Hughes L. W. Stout	H. C. Vandersloot, *Sec. and Tr.* H. B. Walls, *A. Tr.*	Mary R. Stuart, *A. Sec.* C. H. Kelley, *A. Tr.*	1,250,000	464,310	3,448,510	9,000	3,048,640	788,080	809,160	525,950	Irv. Tr. Co., N. Y.; Phil. N., Phil.; N. Bk. of Balt., Balt.
" ---------- "	*National Bank of Delaware $210-10% 62-1 d⑧T●‡'65 *par* 100	John Richardson, Jr.	A. D. Warner, Jr.	John Hare, Jr.	H. W. Hargadine	110,000	211,990	1,779,350	175,550	1,127,300	667,760	116,660	365,180	Equitable Tr. Co., N. Y.; Bk. of No. America & Tr. Co., Phil.
---------- "	***SECURITY TRUST COMPANY** $300-16% ◆ 62-8 dB⑧T●‡$'85 *par* 100	J. S. ROSSELL T. J. MOWBRAY, *Asst. to the Pres.* H. J. ELLISON, *V. P.*	C. B. EVANS, *V. P. and Counsel* WILLARD SPRINGER L. L. MALONEY, *V. P. and Mgr. Inv. Dept.*	THOMAS J. MOWBRAY, *Tr.* A. O. MOWBRAY, *A. Tr.* J. B. SALMON, *A. Tr.* G. W. BIRD, *A. Tr.*	H. J. ELLISON, *Sec. and Tr. Off.* H. S. TOWNSEND, *A. Sec. & A. Tr. Off.* R. S. ROBISON, *Real Estate Off.*	1,000,000	1,555,470	8,751,430	201,470	5,245,110	4,801,520	462,070	999,660	Gty. Tr. Co. and Irv. Tr. Co., N. Y.; 1st N., Phil.; Un. Tr. Co., Balt.
	Special attention given Bill of Lading drafts, Cash *Please send* 15c *with each sight draft for presentation* Prompt Service on all Items.					THE	FIRST	TRUST	COM	PANY	N THE	STATE		
						Reports.		OF	DELA	WARE.				
" ---------- "	***UNION NATIONAL BANK** $160-16% 62-8 d]●‡'39 +10% *extra par* 25	A. F. Crichton	----------	Augustus E. Jefferis	M. C. Rose Martha E. Sayers	203,175	887,670	3,941,370	100.000	2,153,170	2,007,910	5,000	966,130	1st N. and Han. N., N. Y.; Phil. N., Phil.; Drov. & Mech. N., Balt.
" ---------- "	Wilmington Morris Plan Bk. $100-6% *par* 100 62-20 ⑧‡$'19	James S. Stirling	Lewis W. Brosius Royden C. Bryan	A. D. Warner, Jr., *Tr.*	E. E. Ewing, *Sec.* Maud V. Johnson, *A. S.*	100,000	35,600	503,200	42,460	625,200	----------	40,770	15,290	
" ---------- "	Wilmington Sav. Fund Soc. 62-10 ●‡$'32	Frederick E. Stone	F. Bringhurst	S. J. Horn, *Sec. and Tr.*	Wm. L. Cloud, *A. Sec.* Thomas Tatnall, Jr., *A. Tr.*	----------	2,918,680	17 715 780	----------	8,130,140	11 345 880	656,510	501,930	N. City, N. Y.: Phil. N., Phil.
" ---------- "	***WILMINGTON TRUST CO.** $270-12% ◆ 62-9 dB⑧T●‡$'03 *par* 50	HENRY P. SCOTT G. S. CAPELLE, *Hon. Ch. of Bd.* JAS. P. WINCHESTER, *Ch. of Bd.*	P. S. DU PONT S. D. TOWNSEND T. JOHNSTON C. M. SHEWARD H. R. CRAIG W. J. LAIRD	H. B. MEARNS, *Tr.* W. K. AYRES, *A. Tr.* V. C. JEFFERIS, *A. Tr.* W. J. LAIRD, *Tr. Officer*	HENRY BUSH, *Sec.* W. S. TOWNSEND, *A. Sec.* A. C. KETCHAM, *A. Sec.* A. T. STEWART, *A. Sec.* J. E. HAIRSINE, *A. Sec.*	2,000,000	2,159,120	23 317 280	381,440	21 534 260	2,630,750	193,320	3,499,510	**U. S. Mtge. & Tr. Co., Chase N., Bkrs. Tr. Co., Chatham Phenix N. Bk. & Tr. Co., and Irv. Tr. Co., N. Y.; Cont. Ill. Bk. & Tr. Co., Chi.; Phil. N., Tradesmens N., and Bk. of No. America & Tr. Co., Phil.; 1st N., Balt.; N. Shawmut, Bos.**
	Offices: *Tenth and Market Streets; Second and Market Streets.* **General banking business transacted. Liberal terms extended to this City and State remitted for promptly at lowest rates.**					Banks	and Ba	nkers.	Collect	ions on				
" ---------- "	Wilmington Clearing House *(Members indicated by a ★)*	Otho Nowland	A. F. Crichton	A. E. Jefferis, *Sec. and Mgr.*	----------	----------	----------	----------	----------	----------	----------	----------	----------	
" ---------- "	HEMPHILL, NOYES & CO. ¶'15 (1028 DuPont Bldg.)	Members New York Stock Exchange												
" ----------	J. A. W. Iglehart & Co. ---- ¶ (Equitable Bldg.)	Underwriters and Distributors of		Investment Securities.		----------	----------	----------	----------	----------	----------	----------	----------	Br. of N. Y. Private wire to main office, branches and correspondents.
Wyoming ----- 661 Kent H3	First National Bank d⑧●‡'09 $200-12% *par* 100 62-63	C. E. Wetzel, *Ch. of Bd. and Pres.*	F. C. Bancroft	B. E. Cubbage	W. R. Brown	50,000	60,400	326,580	50,100	259,290	176,290	16,560	34,940	Corn Ex. N. Bk. & Tr. Co., Phil.

Banks Advertising give Prompt Attention to Collections and Correspondence

Number under Name of Bank is the New Transit Number given to each bank in U. S. exclusively by The Rand-McNally Bankers' Directory, under the authority of The American Bankers Ass'n.

WASHINGTON

(Federal Reserve District No. 5) (District of Columbia, J 11) Population 540,000—Reserve City

Non-Bank Towns with Nearest Banking Point (Indexed Acces.), Lawyers, Laws (indexed) in back of this volume. For Interest Rates, Holidays, etc., see Laws.

●Mem. A.B.A. nNew §State †Priv. ‡Mem. State B. Ass'n. [Estab. ◆Fed. Res. Depts: T-Trust B-Bond d-Safe Dep. ⓢSav. $Last Sale %Div.

	President.	Vice-President.	Cashier.	Ass't Cashier.	Liabilities. Paid-up Capital	Surplus and Profits	Total Deposits	Other Liabilities	Resources. Loans and Discounts	Bonds and Securities	Miscellaneous Resources	Cash & Exchanges, Due from Banks	Wash. D.C. Clear'g House Assn. members shown by * Affiliated banks by + Principal Correspondents.
+AMERICAN SECURITY & TRUST COMPANY $452½-15% 15-55 dⓈT•‡§'89 par 100 (15th St. at Penna. Ave.)	CORCORAN THOM CHARLES J. BELL, *Ch. of Bd,* (4 Branches)	B. F. SAUL HOWARD MORAN	C. E. HOWE, *Tr.* *Asst. Treasurers* W. W. KECK E. E. SWAN H. W. IRELAND R. E. HARRIS P. C. BRADY H. P. WHITE J. C. DULIN, JR. C. C. BOSWELL	F. P. H. SIDDONS, *Sec.* A. H. SHILLINGTON, *A. Sec.* R. L. FLATHER, *A. Sec.* W. L. BEALE, *Real Estate Officer.* J. D. FABER, *Auditor.* J. E. BENTON, *Asst. Auditor.* D. N. HOUSTON, *Tr. Off.* *Asst. Trust Officers* T. S. HOLLAND J. E. MORAN A. G. NICHOLS E. G. JONSCHER	$3,400,000	$3,752,500	$31,328,610	$1,027,180	$19,953,480	$11,099,060	$2,276,060	$6,179,690	Chase N., N. Y. Tr. Co., Bkrs. Tr. Co., Gty. Tr. Co., Brown Bros. & Co., Equit. Tr. Co., U. S. Mtge. & Tr. Co., and N. City, N. Y.; Harris Tr. & Sav. and Cont. Ill. Bk. & Tr. Co., Chi.; 1st N., Equit. Tr. Co., and Fid. Tr. Co., Balt.; Phil. N. and United Sec. Life Ins. & Tr. Co. of Pa., Phil.; Old Colony Tr. Co., Bos.; Un. Tr. Co. and Farmers Dep. N., Pitt.; Los A.-1st N. Tr. & Sav., Los A.; Columbia N., Federal-Am. N., N. Bk. of Wash., Riggs N., Un. Tr. Co., and Wash. Ln. & Tr. Co., Wash.; Guardian Det., Det.; Citiz. & Sou. N., Atl.

"Special services to out of town patrons in our banking, trust and other departments. Correspondence invited."

+Anacostia Bank d⓪•$'10 15-71 (2000 Nichols Ave. S. E.) $260-20% par 100 (Anacostia P. O.)	Maurice Otterback	S. A. Manuel J. F. Campbell	W. L. Koontz	A. V. Pohl	50,000	131,330	1,281,880	2,790	1,134,570	77,710	148,560	105,160	Chase N., N. Y.; Cont. Tr. Co., Wash., D. C.
+Bank of Brightwood d⓪‡§'22 $14 par 10 15-113 (5913 Georgia Ave., N. W.)	R. L. Schreiner	C. L. Osborn B. W. Perry	R. L. Schreiner	C. J. Sincell	100,000	26,490	634,420	63,500	628,380	61,050	110,960	24,030	Gty. Tr. Co., N. Y.; District N. and Merch. Bk. & Tr. Co., Wash., D. C.
+BANK OF COMMERCE & SAV. $330-10% par 100 15-68 dⓈ•§'07 (501-7th St., N. W.)	M. D. Rosenberg J. M. Riordon, *Exec. V. P.*	J. Sanders W. A. Bennett Irvin Owings	Frank Owings J. H. Milans, *Sec.*	O. B. Exline C. A. Weaver, *Aud.*	100,000	173,970	1,964,690	81,540	1,414,400	360,860	319,930	225,000	N. Bk. Com., N. Y.; Lin. N., Wash., D. C.
+Chevy Chase Savings Bank $80-4% par 50 15-106 dⓈ•§'20 (5524 Conn. Ave.)	F. E. Farrington, *Ch. of Bd. and Pres.*	T. W. Perry Jas. A. Burkart J. E. Troth	J. E. Troth	R. A. Weaver	100,000	37,140	1,048,700	65,360	726,430	234,040	144,220	146,520	N. Park, N. Y.; Riggs N., Wash., D. C.
***COLUMBIA NATIONAL BANK** $400-12% par 100 15-1 dⓈ•'87 (911 F. St., N. W.)	FRANK J. STRYKER	L. WHITING ESTES	A. N. MITCHELL	R. H. LACEY A. E. YEATMAN	250,000	545,800	4,363,780	280,740	3,325,110	1,025,510	204,980	884,730	Chase N., N. Y.; Phil. N., Phil.; 1st N., Balt.

Tourists, new-comers and visitors will receive courteous attention. Collections given careful and prompt attention.

***COMMERCIAL NATIONAL BANK** $270-8½% par 100 15-10 dⒷⓈT•‡'04 (14th and G St., N. W.)	R. G. DONALDSON	J. B. REYNOLDS JAS. H. BADEN L. A. SLAUGHTER W. J. HARRISON	F. H. COX HAYDEN JOHNSON, *General Counsel*	H. V. HUNT T. B. SMITH A. R. VARELA M. F. SHOWALTER R. J. CHANEY ROBERT A. CISSEL, *Comptroller*	1,000,000	718,330	16,829,460	1,861,930	9,510,490	5,886,680	2,016,470	2,996,080	Chase N. and N. Bk. Com., N. Y.; N. Bk. Rep. and Cont. Ill. Bk. & Tr. Co., Chi.

Organized, Equipped and Conducted for Service.

+CONTINENTAL TRUST CO. $150-6% par 100 15-75 dⓈT•‡§'12 (801 14th St. N. W.)	WADE H. COOPER	C. W. WARDEN J. L. KARRICK	C. W. WARDEN, *Tr.* N. FISCHER, *Tr. Off.* J. H. MOORE, *A. Tr. Off.* F. A. BARBOUR, *A. T. Off.*	M. J. WINFREE, *Sec.* N. B. SCOTT II, *A. Tr.* M. I. TUCKER, *A. Sec.* A. R. HOLDEN, *Aud.*	1,000,000	239,460	3,010,330	20,020	2,752,050	974,650	10,290	532,820	Chase N. and Cent. Un. Tr. Co., N. Y.; N. Bk. of Balt., Balt.

Offers a personal and complete Banking & Trust Service.
Special attention to non-residents.

+Departmental Bank. ⓈⓈ•§'21 $8-4% par 10 15-102 (1726 Penna. Ave., N. W.)	J. T. Exnicios	Clyde Reed M. O. Exnicios E. W. Libbey	L. A. Rosafy, *Sec.*	D. W. Allen	106,040	55,380	1,147,420	48,800	901,340	220,580	118,150	117,560	N. City, N. Y.; Riggs N., Wash., D. C.

THE RIGGS NATIONAL BANK—Largest National Bank in Washington

Digitized for FRASER https://fraser.stlouisfed.org/ Federal Reserve Bank of St. Louis

IN THE NATION'S CAPITAL

MERCHANTS BANK AND TRUST CO.

WASHINGTON, D. C.

A MERCANTILE BANK in the heart of the FINANCIAL DISTRICT

Paid in Capital - - -	$1,000,000.00
Paid in Surplus - - -	250,000.00

SEND US YOUR COLLECTIONS

Prompt and Reliable Service Assured for all Banking and Trust Matters

FRANKLIN NATIONAL BANK

WASHINGTON D. C.

The Great Pennsylvania Avenue Bank

LOCATED—PENNA. AVENUE AT TENTH STREET, N. W.

In the Heart of the Wholesale District

Uptown Office—1111 CONNECTICUT AVE., N. W.

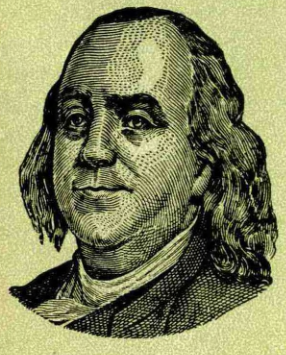

COLLECTIONS—all kinds—SOLICITED

Charges 1/10 of 1%. Minimum 25c

Minimum fee must accompany collections sent by other than banking institutions

MAKE OUR BANK YOUR BUSINESS HOME

CORRESPONDENCE INVITED

DIRECT YOUR CLIENTS TO US

JOHN B. COCHRAN
President

THOS. P. HICKMAN
Vice-President and Cashier

Digitized for FRASER
https://fraser.stlouisfed.org
Federal Reserve Bank of St. Louis

LINCOLN NATIONAL BANK

Resources - $8,929,000.00

WASHINGTON, D. C.

SEND YOUR B/L DRAFTS DIRECT
Our Collection Department will
give the best of attention
PROMPT SERVICE •• LOW RATES

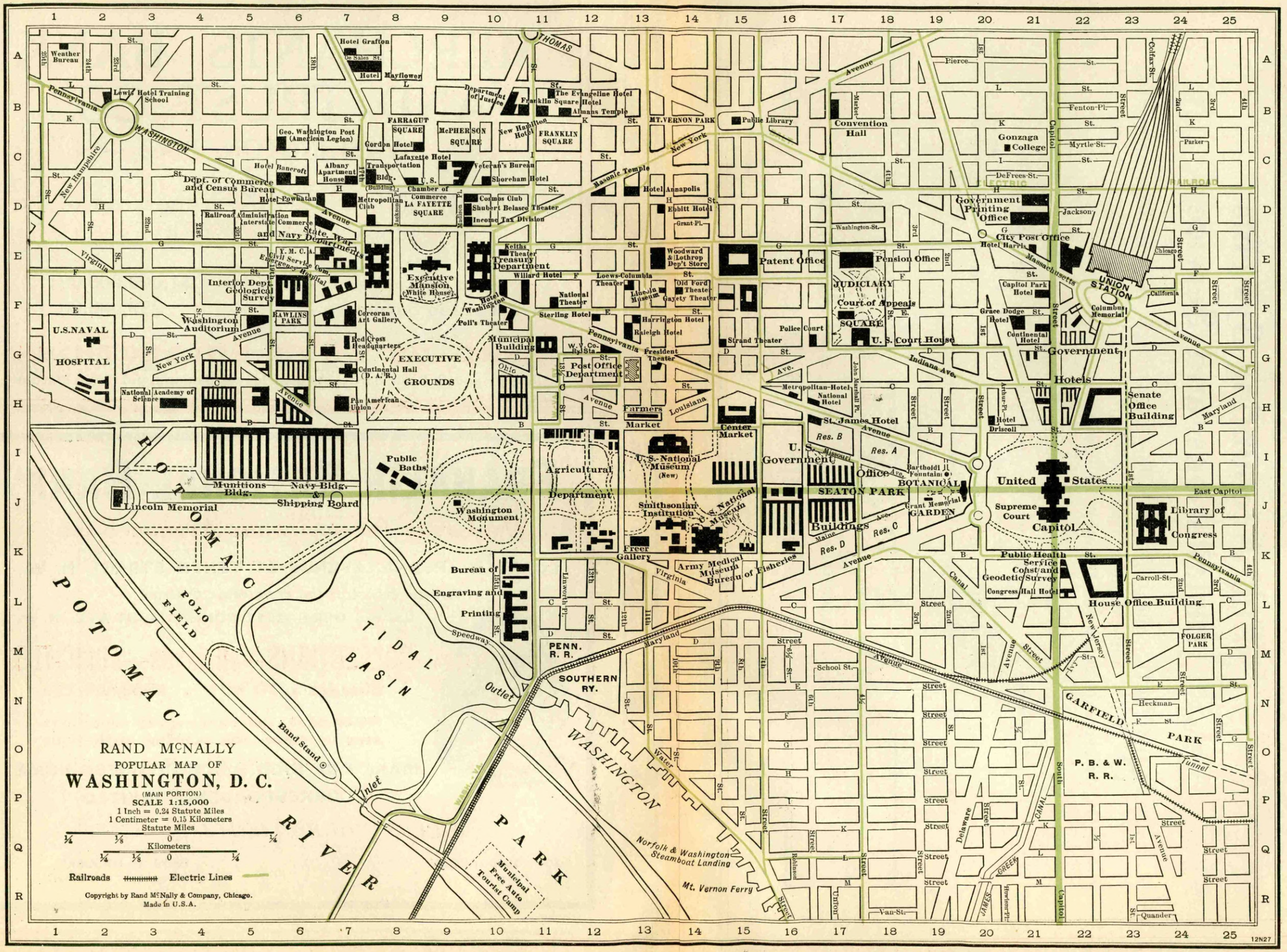

A. S. PRATT & SONS
WASHINGTON, D. C.
Trust Department — Accounting Systems
See Back of Washington, D. C. Map

FRASER
.stlouisfed.org
erve Bank of St. Louis

For TRUST DEPARTMENTS

Full Accounting Systems Installations and Service

SIMPLICITY and CAPACITY for EXPANSION are the basic principles. With non-essential records eliminated, but absolute controls and safeguards retained, the system comprises—

1. Controlling accounts over cash and trust property.
2. Trusteeships; guardianships; administration of estates; corporate trusteeships under mortgage to secure bond issues, with or without sinking fund provisions; collateral trust accounts; escrows; department earnings and expenses—all segregated from banking activities.

Letters of Commendation from Banks furnished upon request

A. S. PRATT & SONS

National Bank Agents and Attorneys

WASHINGTON, D. C.

Inquiries from Interested Bankers are Cordially Invited

Digitized for FRASER
https://fraser.stlouisfed.org
Federal Reserve Bank of St. Louis

Number under Name of Bank is the New Transit Number given to each bank in U. S. exclusively by The Rand-McNally Bankers' Directory, under the authority of The American Bankers Ass'n.

WASHINGTON, D. C.—Continued

(Federal Reserve District No. 5)—Reserve City

Non-Bank Towns with Nearest Banking Point (indexed Acces.), Lawyers, Laws (indexed) in back of this volume. For Interest Rates, Holidays, etc., see Laws.

●Mem. A.B.A. nNew §State †Priv. ‡Mem. State B. Ass'n. [Estab. ◆Fed. Res. Depts: T-Trust B-Bond d-Safe Dep. ⓢSav. $Last Sale % Div.

	President.	Vice-President.	Cashier.	Ass't Cashier.	Liabilities. Paid-up Capital	Surplus and Profits	Total Deposits	Other Liabilities	Resources. Loans and Discounts	Bonds and Securities	Miscellaneous Resources	Cash & Exchanges, Due from Banks	Washington D. C. Clearing House Assn. Members shown by * Affiliated banks by +. Principal Correspondents.
***DISTRICT NATIONAL BANK** $245-8% par 100 15-12 d ⓢ † ‡ '09 (1406 G St., N. W.)	R. N. HARPER	JOSHUA EVANS, JR., Exec. V. P. W. P. LIPSCOMB C. J. GOCKELER N. L. SANSBURY H. L. OFFUTT, JR.	H. L. OFFUTT, JR. B. L. COLTON, Tr. Off.	WILLIAM C. LOOKER T. S. MASON W. E. LESTER, Counsel R. P. BARNARD, Counsel to Tr. Dept.	$1,000,000	$ 944,500	$ 9,065,350	$ 1,545,730	$ 7,769,250	$ 1,044,270	$ 1,180,190	$ 2,561,860	Chase N., Irv. Tr. Co., and Chatham Phenix N. Bk. & Tr. Co., N. Y.; Foreman N., Chi.; Phil. N. and City N. Bk. & Tr. Co., Phil.; N. Shawmut, Bos.; Am. N., Rich.
	Try US for quick service at a reasonable charge,				**U** (Branches	**CO** at Conn. A	**RRES** ve. and K	**POND** St., N.W.,	**tion fa** and Ninth	**cilities** and N. Y.	**INVI** Ave., N.W	**TED.** .)	
+East Washington Savings Bk. $35-16% par 10 15-62 ⓢ ◆ ‡ $ '05 (312 Pennsylvania Ave., S. E.)	J. C. Yost	S. H. Walker Lewis Flemer	Chas. A. McCarthy, Sec. and Tr.		100,000	127,000	1,106,660		953,630	155,760	25,000	99,270	
Farmers & Merchants National Bank	(Consolidated with Riggs National Bank as Farmers & Mechanics and Friendship Branches)												
***FEDERAL-AMERICAN NATIONAL BANK** $337-10% 15-9 d ⓢ † ‡ '13 (14th and G Sts. N. W.)	JOHN POOLE W. T. GALLIHER, Ch. of Bd. WM. C. JOHNSON, Asst. to Pres.	WM. J. EYNON W. J. WALLER CHAS. B. LYDDANE	CHAS. D. BOYER ERSKINE GORDON, Tr. Officer LEON TOBRINER, Gen'l Counsel	JOSEPH D. YERKES H. H. SHACKLEFORD ARTHUR J. LINN, Comptroller	1,600,000	1,214,480	12,391,920	589,640	10,030,500	971,210	2,335,310	2,459,010	Chase N. Bkrs. Tr. Co. and N. Y. Tr. Co., N. Y.; Cont. Ill. Bk. & Tr. Co., Chi.; Phil. N., Phil.; 1st N. Corp. of Bos., Balt.; 1st N.. Bos.; Am. N., Rich.
	DO YOU WANT OUR BUSINESS? THEN SEND YOURS TO US. WRITE US ABOUT ANYTHING THAT INTERESTS YOU IN WASHINGTON.				**Every bank should have a correspondent at Washington. Let us represent you here. Personal Interviews and Correspondence Invited.**								
***FRANKLIN NATIONAL BANK** $175-7% par 100 15-84 d ⓢ † ‡ '14 (Penna. Ave. and 10th St.)	JOHN B. COCHRAN (Branch at 1111 Conn. Ave., N. W.)	R. A. TODD THOS. P. HICKMAN	THOS. P. HICKMAN G. R. SUTER J. G. STEPHENSON, A. C.	SAMUEL M. THRIFT HARRY E. MERCIER B. L. BAUSERMAN	225,000	136,610	4,701,330	659,920	3,551,100	1,207,820	213,000	750,930	Seab. N. and Han. N., N. Y.; Phil. N., Phil.; 1st N., Balt.; Cent. N., Rich.
	We Specialize on Collections. Charges Exceedingly Moderate. Make This Bank Your Business Home when in Washington.				**SEND V**	**ISITORS**	**SEE ADV**	**ERTISEM**	**ENT ON**	**D. C. IND**	**EX.**		
Industrial Savings Bank $11,25-6% 15-95 d ⓢ ◆ ‡ $ '13 par 10 (11th and You Sts., N. W.)	W. H. C. Brown W. S. Carter, Ch.	John H. Simms	Wm. A. Bowie.	W. L. Carter	50,000	15,050	465,210		156,750	265,070	35,860	72,580	Cont. Tr. Co., and U. S. Sav., Wash., D. C.
INTERNATIONAL BANK $160-7% ‡ $ '20 (16 Jackson Place)	John R. Waller A. C. Waller, V.P. Commercial and Investment Bankers. Bonds and Investment Securities. Loans. Real Estate. Insurance.	Wm. L. Symons J. A. M. Adair J. R. Guthrie	T. B. Lawler, Sec. and Tr.		1,206,400	624,500		685,900	908,100	1,297,200	206,700	104,800	N. City, N. Y.; Merch. Bk. & Tr. Co., Cont. Tr. Co., and Riggs N., Wash., D. C.; Federal Bk. & Tr. Co., Dubuque.
					SPECIA	**L SERV**	**ICE DE**	**PARTM**	**ENT AT**	**TENDS**	**TO PAT**	**ENTS,**	
					TRADE CASES,	**MARK INTER**	**S, DEP STATE**	**ARTME TRAFF**	**NTAL IC ADJ**	**CLAIMS USTME**	**, INCO NTS.**	**ME TAX**	
+International Exchange Bk. $15-6% par 10 15-103 d ⓢ ◆ ‡ $ '21 5th and H St., N. W.)	F. Cuniberti	F. J. Kaufmann, Jr. H. W. Barr	F. J. Kaufmann, Jr.	W. E. Birch	111,630	23,590	778,040	300	548,950	45,140	173,520	145,950	Bk. of America N. A. and Banco di Sicilia Tr. Co., N. Y.; District N., Wash., D. C.

THE RIGGS NATIONAL BANK—Largest National Bank in Washington

Number under Name of Bank is the New Transit Number given to each bank in U. S. exclusively by The Rand-McNally Bankers' Directory, under the authority of The American Bankers Ass'n.

WASHINGTON, D. C.—Continued

(Federal Reserve District No. 5)—Reserve City

Non-Bank Towns with Nearest Banking Point (Indexed Acces.), Lawyers, Laws (indexed) in back of this volume. For Interest Rates, Holidays, etc., see Laws.

●Mem. A.B.A. ⁿNew §State †Priv. ‡Mem. State B. Ass'n. [Estab. ◆Fed. Res. Depts: T-Trust B-Bond d-SafeDep. ⓢSav. $LastSale %Div.

	President.	Vice-President.	Cashier.	Ass't Cashier.	Liabilities. Paid-up Capital	Surplus and Profits	Total Deposits	Other Liabilities	Resources. Loans and Discounts	Bonds and Securities	Miscellaneous Resources	Cash & Exchanges, Due from Banks	Washington, D. C. Clearing House Ass'n Members shown by *Affiliated banks by + Principal Correspondents.
+LIBERTY NATIONAL BANK $255-7% *par* 100 15-94 dBⓈT●‡'17 (15th and Eye Sts., N. W.)	Geo. O. Walson	E. J. McQuade	M. F. Calnan	J. B. Skinner T. P. Littlepage, *Tr. Off.*	$ 500,000	$ 324,690	$ 3,582,400		$ 2,882,520	$ 430,320	$ 232,430	$ 861,810	Seab. N., N.Y.; Federal-Am. N. and Com'l N., Wash., D. C.
***LINCOLN NATIONAL BANK** $420-10% *par* 100 15-6 dⓈT●‡'90 (7th and D. Sts., N. W.)	F. E. DAVIS A. S. GATLEY, *Exec. V. P.*	J. W. BRAWNER W. McK. STOWELL H. T. OFFTERDINGER	J. A. SOPER	H. E. WILSON J. E. BAIRD J. F. RICE	400,000 We amo	649,610 Send Prompt collecunting	6,540,510 us your t remit and re to $5	$ 678,690 r Washtances mit for 00.00	4,755,830 lington at mod Bill o or mor	1,555,680 items erate of Ladi e at 1/	632,150 direct. rates. ng Dra 10 of	1,325,140 fts 1%.	Bk. of N. Y. & Tr. Co., N. Bk. Com., N. City, and Irv. Tr. Co., N. Y.; Cont. Ill. Bk. & Tr. Co., Chi.; Phil. N., Phil.; 1st N. and Fid. Tr. Co., Balt.
	(Branch: Seventeenth and H Sts., N. W.)												
+McLachlen Banking Corp. $75-6% 15-59 Ⓢ●‡$'91 (10th and G Sts.)	L. P. McLachlen *(One Branch)*	F. R. Horner J. A. Massie	J. A. Massie, *Tr.* Guy D. Cowl, *A. Tr.*	A. McLachen, *Sec. and A. Tr.* E. L. W. Goldney, *Aud.*	150,000	201,280	1,922,120	60,000	1,035,220	1,040,240	46,240	211,700	Equit. Tr. Co. and Gty. Tr. Co., N. Y.; Riggs N., Wash., D. C.; Fid. Tr. Co., Balt.
+MERCHANTS BANK AND TRUST COMPANY $150-6% *par* 100 15-88 dBⓈT●$'22 (15th & H. Sts., N.W.)	P. A. DRURY *(3 branches)*	R. E. BOLLING L. E. SCHREINER J. L. SHERWOOD F. P. HARMAN, JR. F. E. GHISELLI E. GERSTENBERG	H. J. DONOGHUE, *Tr.* *Asst. Treasurers* W. G. BADEN H. S. WATTLES W. CLARKE VERNON	F. P. HARMAN, JR., *Sec.* W. H. ELLIS, *Counsel*	1,000,000	301,960	9,195,880	573,940	8,162,280	1,104,030	356,030	1,449,430	Gty. Tr. Co., Chatham Phenix N. Bk. & Tr. Co., Bkrs. Tr. Co. and Seab. N., N.Y; Md. Tr. Co., Balt.
	(A MERGER OF THE DUPONT NATIONAL & MERCHANTS BANK, 1922)							D UPONT Dupont	BRANC Circle H.				
	Collections given prompt attention.							BR OOKLA 12th & New	ND BRA ton Sts., N. E.				
	YOUR BUSINESS CORDIALLY INVITED.							PA. A VE. & 20	th ST. B RANCH.				
Morris Plan Bank ⓈⓉ●‡§'25 7½% *par* 100 15-117 (1408 H. St., N. W.)	Bertram Chesterman	Willard G. Barker, *V. P. and Tr.*		E. H. O. Stokes, *Ass't to the Tr.*	200,000	92,790	1,225,240	60,260	1,289,950		28,340	260,000	N. Met., Merch. Bk. & Tr. Co. and Cont. Tr. Co., Washington, D. C.
+MOUNT VERNON SAV. BANK $160-6% *par* 100 15-97 dⓈ●‡$'20 (9th and Mount Vernon Pl.)	C. H. WOODWARD **Special Attentio**	A. O. WHARTON E. C. DAVISON WM. H. JOHNSTON FRANK W. LEE **n Given Collectio**	R. T. HIGHFIELD L. E. MADIGAN, *Compt.* **ns. TRY US.**	T. E. NORRIS ANTONINO MISTRETTA	400,000	157,470	3,795,230	56,680	3,158,770	692,810	196,260	361,540	N. Bk. Com. and N. City, N. Y.; Fid. Tr. Co., Balt.; Com'l N., Wash., D. C.; Banco di Roma and Banco Com'l Italiana, Rome, Italy.
+Munsey Trust Co. 5% *par* 100 15-81 dBⓈT●‡$'13 (Munsey Bldg.)	Wm. T. Dewart	W. J. Lambert C. H. Pope C. D. Ratcliffe	C. H. Pope, *Tr.* C. D. Ratcliffe, *A. Tr.*	T. C. Willis, *Sec. and A. Tr.* P. J. McMahon, *A. Tr.*	2,000,000	1,322,620	4,754,480	815,090	5,191,580	342,730	2,761,160	596,710	N. City, N. Park, Chase N., 1st N., J. P. Morgan & Co., Equit. Tr. Co., and Gty. Tr. Co., N. Y.; Cont. Ill. Bk. & Tr. Co., Chi.; Com'l N., Wash., D. C.; Equit. Tr. Co., Balt.
***NATIONAL BANK OF WASHINGTON** $285-12% 15-7 ⓈT‡●1809 (La. Ave. and 7th St.)	G. L. STARKEY C. F. NORMENT, *Ch. of Bd.*	GEO. P. SACKS JAMES TRIMBLE D. J. CALLAHAN	J. FRANK WHITE E. H. GRAHAM, *A. C.* E. C. BRANDENBURG, *Tr. O.*	JOHN ALDEN WM. E. HOWARD R. J. DOOLEY O. S. SMITH, *Sec. of Bd.* E. H. PARSLEY, *Aud.*	1,050,000	1,168,950	8,635,800	1,765,400	7,161,030	2,947,970	531,620	1,979,530	Irv. Tr. Co. and Chase N., N. Y.: Union Tr. Co., Chi.; Phil. N., Phil.; N. Shawmut, Bos.; 1st & Merch. N., Rich.; 1st N., Balt.
	OLDEST BANK IN WASHINGTON, D. C.												
	UNSURPASSED BANKING SERVICE.												
	YOUR BUSINESS CORDIALLY INVITED.												
***NATIONAL CAPITAL BANK** $260-12% *par* 100 15-5 ●‡'89 ($16 Pennsylvania Ave., S. E.)	H. H. McKee	S. H. Walker W. P. C. Hazen	H. C. Stewart	J. S. Ridgely	200,000	293,870	1,798,810	290	1,209,460	458,880	99,500	525,140	N. Bk Com., N. Y.; Phil. N., Phil.; 1st N., Balt.; 5th-3rd Un. Tr. Co., Cin.

Digitized for FRASER
https://fraser.st[illegible].org
Federal Reserv[illegible]

THE RIGGS NATIONAL BANK—Largest National Bank in Washington

Number under Name of Bank is the New Transit Number given to each bank in U. S. exclusively by The Rand-McNally Bankers' Directory, under the authority of The American Bankers Ass'n.

WASHINGTON, D. C.—Continued

(Federal Reserve District No. 5)—Reserve City

Non-Bank Towns with Nearest Banking Point (Indexed Acces.), Lawyers, Laws (indexed) in back of this volume. For Interest Rates, Holidays, etc., see Laws.

●Mem. A.B.A. ?New $State †Priv. ‡Mem. State B. Ass'n. [Estab. ◆Fed. Res. Depts: T-Trust B-Bond d-Safe Dep. ⓢSav. $Last Sale %Div.

	President.	Vice-President.	Cashier.	Ass't Cashier.	Liabilities. Paid-up Capital	Surplus and Profits	Total Deposits	Other Liabilities	Resources. Loans and Discounts	Bonds and Securities	Miscellaneous Resources	Cash & Exchanges, Due from Banks	Wash. D. C. Clear'g House Ass'n Members shown by★; affiliated Banks by+ Principal Correspondents.
***NATIONAL METROPOLITAN BANK** $405–12% par 100 15–20 d ⓢ J ● ‡1814 (613 15th St., N. W.)	GEORGE W. WHITE	O. H. P. JOHNSON A. A. HOEHLING, *V.P. and Tr. Officer*	C. F. JACOBSEN R. P. HOLLINGSWORTH, *Tr. Officer*	A. H. BEDFORD C. E. BRIGHT C. L. ECKLOFF	$ 800,000	$1,473,700	$18 125 160	$ 952,760	$11 587 270	$ 3,254,560	$ 956,800	$ 5,552,980	N. Park and Gty. Tr. Co., N. Y.; 1st N., Chi., Balt., St. L., and Bos.; Market St. N., Phil.; Wells Fargo Bk. & Un. Tr. Co., San F.; 5th-3rd Un. Tr. Co., Cin.
	OLDEST NATIONAL BANK IN THE DISTRICT OF COLUMBIA. **Located directly opposite United States Treasury.** **Accounts, Collections and Correspondence Invited.**												
+NATIONAL SAV. & TR. CO. $525–17% par 100 15–52 d ß ⓢ J ● '67 (15th and N. Y. Ave.)	W. D. Hoover A. A. P. Savage, *Auditor*	Woodbury Blair F. W. Stone Frank Stetson, *Tr. Officer* D. Bornet, *A. Tr. Off.*	C. C. Lamborn, *Tr.* F. R. Ullmer, *A. Tr.* J. W. Calvert, *A. Tr.* W. H. Pardoe, *A. Tr.*	E. P. Wilson, *Sec.* J. M. Boteler, *A. Sec.* A. J. Fant, *A. Sec.* B. Baird, *A. Tr. Off.*	1,000,000	2,901,160	13,245,930	44,160	13,389,450	1,453,790	1,490,770	857,230	Chase N., Cont. Union Tr., Bkrs. Tr. Co., Guaranty Tr. Co., and Equitable Tr. Co., N. Y.
+ North Capitol Savings Bank $15–10% 15–78 ⓢ ● $'12 (N. Capitol and H. Sts.)	Theodore Michael	George Clagett A. O. Dille	P. Henry Coates	E. S. Burgess, *Sec.*	90,000	76,720	1,582,270	----------	1,266,920	155,860	70,920	255,290	Chase N., N.Y.; District N., Wash., D. C.
+ Northeast Savings Bank $25–10% par 10 15–89 d ⓢ ● $'15 (800 H. St., N. E.)	L. P. Steuart	C. R. Talbert G. F. Hoover	W. R. Lewis	J. O. Carden	100,000	91,040	1,380,530	55,360	632,160	751,760	121,400	121,610	Guaranty Tr. Co., N. Y.; Fed.-Am. N. and Com'l N., Wash., D. C.
+ Park Savings Bank d ß ⓢ ● $'09 $75–15% 15–70 par 10 (14th and Kenyon St., N.W.)	G. E. Walker	G. A. Prevost W. H. Atkinson A. F. Jorss	R. S. Stunz, *V P. and Cash.* W. B. Todd, *Sec.*	B. McNeil Wm. C. Strauss	100,000	214,750	3,306,980	60,000	2,537,070	362,080	149,040	633,540	N. Park, N. Y.; N. Met., Wash., D. C.
Potomac Joint Stock Land Bk. $130–7% par 100 15–116 '23 (222 *Munsey Bldg.*)	Geo. A. Harris	J. I. Cassedy	Vernor Gowin		400,000 (*Territory*:	130,520 *Maryland*	6,326,140 (*Bonds*) *and Virginia*)	135,540	6,641,910	40,350	171,140	140,830	Franklin N. and Riggs N., Wash., D. C.
+POTOMAC SAVINGS BANK OF GEORGETOWN d ⓢ ● $'03 $315–10% 15–60 par 100 (1200 Wisconsin Ave., N. W.)	H. W. OFFUTT, *Ch. of Bd. and Pres.*	A. M. BAER B. A. BOWLES	C. W. SHOEMAKER	E. T. BURDETTE E. H. BOGLEY, *Sec.*	100,000	153,460	3,531,040	31,110	2,264,700	640,730	460,960	449,220	Bkrs. Tr. Co., N. Y.; N. Met., Wash., D. C.
	We have the location, facilities and equipment to handle your business promptly and satisfactorily. Personal attention given collections of Bill of Lading Drafts, Notes, etc.												
Prudential Bank ⓢ $'23 $25 15–115 (717 Florida Ave., N. W.)	J. R. Hawkins C. W. Banton, *Exec. V. P.*	A. M. Curtis Thomas Walker P. W. Price	E. A. Baker	J. H. Greene	61,060	5,760	323,260	27,690	210,330	66,410	76,810	64,210	N. City, N.Y.; Munsey Tr. Co., Federal Am. N. and Com'l N., Wash., D. C.
***RIGGS NATIONAL BANK** $571–15% par 100 15–3 d ⓢ J ● ‡'36 (1503 Pennsylvania Ave., N. W.)	R. V. FLEMING CHAS. C. GLOVER, *Ch. of Bd.*	W. J. FLATHER G. C. GLOVER, JR. A. M. NEVIUS G. O. VASS H. G. HOSKINSON	G. O. VASS FRANK J. HOGAN, *Gen. Counsel and Tr. Off.* GEO. M. McKEE, *A. Tr. Officer* K. F. BROOKS, *A. Tr. Officer*	EARLE M. AMICK F. G. BURROUGH N. B. O'NEAL I. J. ROBERTS B. G. DENT G. F. RAINEY R. G. MARX, *Auditor* R. E. HAYCOCK, *A. Auditor*	3,000,000	3,405,000	48,233,000	987,000	29,358,000	14,610,000	2,683,000	8,974,000	N. City, N. Park, Chase N., and Bk. of America N. A., N.Y.; Cont. Ill. Bk. & Tr. Co. Chi.; N. Shawmut and Merch. N., Bos.; 1st N., Corn Ex. N. Bk. & Tr. Co., and Phil. N., Phil.; 1st N., Balt.; 1st & Merch. N. and State Plan. Bk. & Tr. Co., Rich.; 1st N., St. L.
	BRANCHES: **Dupont Circle Branch●**, 1913 Mass. Ave., N. W., RALPH R. DEPREZ, *Mgr.* **Northwest Branch●**, 18th St. and Columbia Road, GREGG C. BURNS, *Mgr.* and CHARLES G. HUBBARD, *A. Mgr.* **14th St. and Park Road Branch●**, CARL H. DONCH, *Mgr.* **7th and Eye Sts. Branch●**, B. I. BOUDREN, *Mgr.* **Farmers and Mechanics Branch, ●Wisc. Ave. and M. St.**, H. L. SELBY, *Mgr.* and H. W. BURNSIDE, *A. Mgr.* **Friendship Branch, Wis. Ave. and Warren St.**, W. E. FREEMAN, *Mgr.* **Largest National Bank in Washington.**												
	Accounts of Banks, Bankers, Corporations, Firms and Individuals cordially invited. **COLLECTIONS MADE FOR BANKS AND BANKERS ONLY.**												

THE RIGGS NATIONAL BANK—Largest National Bank in Washington

Number under Name of Bank is the New Transit Number given to each bank in U. S. exclusively by The Rand-McNally Bankers' Directory, under the authority of The American Bankers Ass'n.

WASHINGTON, D. C.—Continued

(Federal Reserve District No. 5)—Reserve City

Non-Bank Towns with Nearest Banking Point (Indexed Acces.), Lawyers, Laws (indexed) in back of this volume. For Interest Rates, Holidays, etc., see Laws.

●Mem. A.B.A. ²New §State †Priv. ‡Mem. State B. Ass'n. [Estab. ◆Fed. Res. Depts: T-Trust B-Bond d-Safe Dep. ⓢSav. $Last Sale %Div.

	President.	Vice-President.	Cashier.	Ass't Cashier.	Liabilities. Paid-up Capital	Surplus and Profits	Total Deposits	Other Liabilities	Resources. Loans and Discounts	Bonds and Securities	Miscellaneous Resources	Cash & Exchanges, Due from Banks	Wash. D. C. Clear'g House Ass'n Members shown by *, affiliated Banks by + — Principal Correspondents.
***SECOND NATIONAL BANK** $270–9% *par* 100 15–4 d ⓢ T ● ‡'72 (509 7th St., N. W.)	V. B. DEYBER, S. J. PRESCOTT, *Ch. of Bd.*	JACOB SCHARF, W. M. HANNAY	W. W. MARLOW, ALEX. WOLF, *Tr. Officer* E. W. COLLADAY, *Counsel*	M. D. ESCH, J. K. SEYBOTH, G. M. EMMERICH, *Sec.*	$ 750,000	$ 553,090	$ 6,191,040	$ 482,420	$ 4,513,230	$ 1,100,000	$ 1,055,020	$ 1,398,300	1st N., Chem. N., and Irv. Tr. Co., N. Y.; Cont. Ill. Bk. & Tr. Co., Chi.; Phil. N., Phil.; N. Bk. of Balt., Balt.; N. Bk. of Com., St. L.
	WE HAVE SUPERIOR FACILITIES FOR OBTAINING PROMPT REPORTS AND RETURNS FOR YOUR ITEMS AND COLLECTIONS FOR WASHINGTON.				***Additional Offices: 1333 G St., N. W.*** **THE BANK OF "UTMOST SERVICE"**								
+SECURITY SAV'GS & COM'L BANK $504–16% *par* 100 15–80 d ⓢ ● ‡ §'13 (9th and G Sts., N. W.)	JULIUS I. PEYSER	FRED McKEE, F. G. ADDISON, JR.	S. R. BAULSIR, T. H. LEITH, *A. C.*	LATROBE OWEN, J. L. SHIPLEY, C. K. WEST	300,000	345,940	6,109,080	60,340	5,031,480	713,920	466,620	603,340	Seab. N. and Chem. N., N. Y.; Riggs N., Wash., D. C.; Fid. Tr., Balt.
	Largest Savings Bank in Washington. WE SPECIALIZE ON COLLECTIONS—"TRY US."				*K. St. Branch at 1518 K. St., N. W.*				J. WM. ROBERTS, *Mgr.*				
+Seventh Street Savings Bank $310–12% *par* 100 15–77 d ⓢ ● §'12 (7th and N. Sts., N. W.)	A. H. Plugge	Harry Kaufman, J. R. Wright	J. D. Howard, *V. P. and Cash.*	John M. DeMarco	100,000	100,000	1,760,340	63,270	1,549,750	171,800	52,740	249,330	Chase N., N. Y.; Fidelity Tr. Co., Balt.; 2d N., Wash., D. C.
+UNION TRUST COMPANY 15–58 $356–8% *par* 100 d ⓢ T ● §1900 (15th and H Sts., N. W.)	E. J. Stellwagen, G. E. Hamilton, *V. P. and Tr. Off.*, G. E. Fleming, *V. P. and A. Tr. Off.*	W. S. Harban, E. L. Hillyer, *V. P. and 2nd A. Tr. Off.*, E. B. Olds	E. B. Olds, *Tr.*, *Assistant Treasurers* W. F. D. Herron, S. Wm. Miller, G. E. Flather	Irving Zirpel, *Sec. and 3rd A. Tr. Off.*, W. S. Lyons, *A. Sec.*	2,000,000	1,153,530	8,598,170	722,980	5,395,220	3,906,750	1,850,690	1,322,020	N. City, Equit. Tr. Co., and Gty. Tr. Co., N. Y.
+United States Savings Bank $600–30% *par* 100 15–64 d ⓢ ● ‡ §'06 (2000 14th St., N. W.)	Wade H. Cooper	W. D. Barry, W. H. Zepp	W. R. De Lashmutt, *V. P. and Cash.*	John F. Cook	100,000	292,990	2,512,860	----------	1,945,620	500,900	84,390	374,940	Chase N., N. Y.; District N. and Com'l N., Wash., D. C.; N. Bk. of Balt., Balt.
***WASHINGTON LOAN & TRUST CO.** $595–14% *par* 100 15–54 d ⓢ T ● §'89 (900–908 F St., N. W.)	J. B. LARNER, J. J. EDSON, *Ch. of Bd.*, W. H. HARPER, *Mgr. Safe Dep. Dept.*, N. E. TOWSON, *Mgr. For. Dept.*, E. H. THOMSON, *Publicity Mgr.*	ANDREW PARKER, H. G. MEEM, ARTHUR PETER, *V. P. and Gen. Counsel*, A. C. DOYING, *Mgr. Bd. Dept.*	C. R. GRANT, *Tr.*, *Asst. Treasurers* J. M. MASON, G. M. FISHER, RALPH ENDICOTT, *A. Tr. and Aud.*	A. H. LAWSON, *R. E. Officer* H. W. PRIMM, *Ass't R. E. Officer* W. H. BADEN, *Tr. Officer* LEONARD MARBURY, *Asst. Tr. Officer*	1,000,000	2,406,510	15,684,790	15,900	10,121,039	2,954,050	2,181,960	3,850,280	Chase N., N. Y.; Cont. Ill. Bk. & Tr. Co., Chi.; 1st N., Pitt.; Mtle. Tr. & Dep. Co., Balt.
					West End Branch • 616–620 17th St., N.W.: C. H. Doing , V. P. In charge. Accounts accepted on favorable terms. Executors of estates every description. Send your items and interest paid thereon. Washington collections to us.								
+Washington Mech. Sav. Bank $50–22% *par* 10 15–66 d ⓢ ● ‡ §'06 (536 8th St., S. E.)	Ezra Gould	T. J. Groom	T. J. Groom, L. W. Davis, *A. C.*	A. S. Offutt, J. M. McCarthy, M. H. Buckingham, *A. Sec.*	50,000	95,190	2,449,130	2,530	1,911,780	149,270	267,130	268,670	Chase N., Chem. N., and Gty. Tr. Co., N. Y.; District N., Wash., D. C.
	(*Branches at 3608 Georgia Ave., N. W., and Ninth and E. Capitol Sts.*●)												
+WASHINGTON SAVINGS BK. $12,50–6% *par* 10 15–91 d ⓢ ● ‡ §'17 (719 10th St., N. W.)	T. E. JARRELL	J. D. LEONARD, WM. E. RUSSELL	J. D. LEONARD, *Tr.*	R. J. EARNSHAW, *A. Tr.*	100,000	34,890	743,330	97,460	626,130	188,340	70,350	90,870	Equit. Tr. Co. and N. Park, N. Y.: N. Met., Wash., D. C.
Woodridge-Langdon Sav. & C'm'l $25–6% *par* 10 Bank 15–108 d ⓢ ● §'21 (3003-24th St.)	A. S. Henderson	E. L. Norris, S. S. Symons	E. L. Norris	T. S. Mallon, Jr., R. S. Campbell, *Sec.*	50,000	54,750	493,540	1,340	372,910	119,320	42,870	64,530	Irv. Tr. Co., N. Y.; Franklin N., Wash., D. C.
Washington Clearing House (*Members indicated by a**)	Henry H. McKee, *Chairman*	----------	V. B. Deyber, *Sec.*	C. E. Bright, *Mgr.*	----------	----------	----------	----------	----------	----------	----------	----------	

THE RIGGS NATIONAL BANK—Largest National Bank in Washington

Digitized for FRA https://fraser.stlo Federal Reserve Bank of St. Louis

•Mem. Am. Bks. Assn. ‡Mem. State Bks. Assn. ¶Mem. Inv. Bks. Assn. ±Members of Local Stock Exchange. | YEAR ESTABLISHED. | OFFICERS. | OTHER OFFICES, CORRESPONDENTS AND BANK DEPOSITORIES

•Mem. Am. Bks. Assn. ‡Mem. State Bks. Assn. ¶Mem. Inv. Bks. Assn. ±Members of Local Stock Exchange | YEAR ESTABLISHED. | OFFICERS. | OTHER OFFICES, CORRESPONDENTS AND BANK DEPOSITORIES

THE F. H. SMITH COMPANY

FOUNDED 1873

INVESTMENT SECURITIES

G. BRYAN PITTS, *Chairman of the Board*
SAMUEL J. HENRY, *President*
HON. DANIEL R. CRISSINGER, *Chairman of Executive Committee*
C. ELBERT ANADALE, *First Vice Pres.* — JOHN H. EDWARDS, JR., *Vice President*
BYRON F. DAWES, *Vice President* — J. MAYNARD MAGRUDER, *Vice President*
GERALD R. TRIMBLE, *Secretary* — LEWIS E. THOMAS, *Treasurer*
PAUL J. DUNDON, *Comptroller*

SMITH BUILDING, WASHINGTON, D. C.
285 MADISON AVE., AT 40th STREET, NEW YORK CITY

BRANCH OFFICES IN OTHER CITIES.

ARNOLD AND COMPANY — Incorporated (1010 Vermont Ave.)
R. H. Arnold, *Pres.*; J. A. Stum, *V. P.*; E. C. Bradley, *V. P.*; R. U. Shiley, *A. Sec. and A. Tr.*; J. S. Stum, *Sec. and Tr.*
Guaranteed First Mortgage Collateral, Gold Bonds and Investment Securities.
Chatham Phenix N. Bk. & Tr. Co. and Empire Tr. Co., N. Y.; Com'l N. and Merch. Bank & Trust Co., Wash., D. C.; Citiz. N. Tr. & Sav., Los A.

BAKER, WATTS & CO. ¶ (Woodward Bldg.)
EDWIN D. FLATHER, *Representative*
Baker, Watts & Co., Baltimore

BROOKE, STOKES & CO. ¶'13 (732-17th St. N. W.)
FRANK W. COE, *Resident Manager*
Brooke, Stokes & Co., Phila. & Balt.

THE CENTURY TRUST CO. OF BALTIMORE •¶ (Woodward Bldg.)
INVESTMENT SECURITIES
Branch of Baltimore

CHILDS, C. F. AND COMPANY '11 (1435 G. St. N. W.)
Complete Investment Market Service to Banks, Bond Departments, Dealers, Brokers, and other Financial Institutions, affording nation-wide private wire contact with trading offices in all principal cities.
(See advertisement under New York and Chicago listing

CRANE, PARRIS & CO. •‡¶†'88 15-75 (821 15th St., N. W.)
Investment Securities
MEMBERS WASHINGTON STOCK EXCHANGE.
Seab. N., Tucker Anthony & Co., and N. Y. Tr. Co., N. Y.

EASTMAN, DILLON & CO. (1512 H. St. N. W.)
INVESTMENT SECURITIES
Members New York Stock Exchange.
Members Philadelphia Stock Exchange.
Members Chicago Stock Exchange.
Members Pittsburgh Stock Exchange.
Direct wires to other offices in N. Y., Chi., Phila., Pitts., Det., Wash., D. C., Reading, Scranton, Allentown, Trenton.

EQUITABLE SECURITIES CO., INC. (917 15th St. N. W.)
STANLY CARR, *Representative*
Subsidiary of the Equitable Trust Co. of N. Y., Main Office, 11 Broad St., New York.

FEDERAL AMERICAN CO. (1352-G. St. N. W.)
First and Second Trust Notes
Federal Am. N., Wash., D. C.

GILLET & CO. (Investment Bldg.)
SIDNEY T. THOMAS, *Resident Mgr.* Investment Securities.
Gillet & Co., Baltimore, Md.

GRAHAM, PARSONS & CO. '04 (300 Southern Bldg.)
Frank M. Hall, *Mgr.* (*Investment Securities*)
Graham, Parsons & Co., Phil., N. Y., Balt., Boston, Camden, Newark Pitt., Reading, Scranton and Trenton.

GUARANTY CO. OF NEW YORK '20 (811 15th St., N. W.)
W. B. Van Devanter, *Manager* (*Investment Securities*)
Guaranty Co. of N. Y., N. Y.

Halsey, Stuart & Co., Inc. (202 Southern Bldg.)
Halsey, Stuart & Co., N. Y., Chi., Phil., Bos., St. L., Det., Mil., Pitt. and Minpls.

HAMBLETON & CO. ¶ (1521 K. St., N. W.)
ALFRED TYLER, *Washington Manager*

Henderson-Winder Company ¶ (1421 H. Street, N. W.)

Iglehart & Co., J. A. W. ¶ (719 Fifteenth St. N. W.)

INTERNATIONAL FINANCE CORPORATION (Investment Bldg.)
E. E. Herrell, *Pres.*; P. R. Boesch, *Tr.*; A. C. Lampe, *V. P. and Sec.*; H. W. Forster, *A. Sec. A. Tr.*
Commercial, Financing and Real Estate Loans
Wash. depository: Riggs National.

G. M.-P. MURPHY & COMPANY ¶± (1508 H. Street and Connecticut at K.)
MEMBERS NEW YORK STOCK EXCHANGE, MEMBERS WASHINGTON STOCK EXCHANGE

NATIONAL CITY COMPANY '16 (741 15th St., N. W.)
(*Investment Bonds*)
N. City Co., N.Y. and correspondent offices.

J. & W. SELIGMAN & CO. ¶±'62 (729 15th St., N. W.)
Frank P. Morse, *Washington Manager* *Telephone Main* 3606
J. & W. Seligman & Co., N. Y. C., Phil., and Albany; Prescott, Lyon & Co., Pitt.; Weld, Grew & Co., Bos.

SHANNON & LUCHS, INC., '06

1435 K. Street N. W.

FIRST MORTGAGE SECURITIES
SECURED BY REAL ESTATE IN THE NATION'S CAPITAL

HERBERT T. SHANNON, *Pres.* — M. J. LUCHS, *V. P. and Tr.*
CHARLES A. JONES, *V. P. and Sec.* — WM. K. HARTUNG, *V. P*

THE F. H. SMITH COMPANY '73 (Smith Building, Washington, D. C.)
SEE HEAD OF LIST.

STEIN BROS. & BOYCE (Woodward Bldg.)
Est. 1853.

STRAUS, S. W. & CO., INC. 1882 (929-15th St., N. W.) Tel. Main 5847
G. M. FERRIS, *Resident Mgr.* (Investment Bonds)
S. W. Straus & Co., Inc., N. Y. and Chi.

SWARTZELL, RHEEM & HENSEY COMPANY '69 (727 15th St., N. W.)
L. A. Swartzell, *Pres.*; E. D. Rheem, *V. P.*; J. N. Brewer, *V. P.*; J. H. Holmead, *Tr.*; G. F. Hunt, *Sec.*
First Mortgage Notes.
Riggs National, Wash., D. C.

THE RIGGS NATIONAL BANK—Largest National Bank in Washington

Town and County. ▲County Seats. Fed. Res. Dist. No. 6 Jacksonville Br.	●Mem. A.B.A. ²⁰New $State †Priv. ‡Mem. State B. Ass'n. [Estab. ◆Fed. Res. Depts: T-Trust B-Bond d-Safe Dep. Ⓢ Sav. $Last Sale %Div.	President.	Vice-President.	Cashier.	Ass't Cashier.	Liabilities. Paid-up Capital	Surplus and Profits	Deposits	Other Liabilities	Resources. Loans and Discounts	Bonds and Securities	Miscellaneous	Cash & Exchanges, Due from Banks	Principal Correspondents.
Alachua ——840 Alachua D13 " —— "	Bank of Alachua ——Ⓢ‡$'04 *par* 100 63–138 First National Bank—Ⓢ‡'08 $150–14% 63–139	J. L. Matthews——	H. N. Le Roy——	M. F. Eddy——	——	$ 25,000	$ 9,860	$ 208,150	$ 15,220	$ 163,350	$ 29,520	$ 20,030	$ 45,320	N. Bk. Com., N. Y.; Fla. N., Jacksonville.
		C. A. Williams——	E. B. Lewis—— J. D. McFadden	E. S. Traxler——	Miss S. B. Leake—	25,000	22,070	303,160	25,000	128,190	129,500	10,690	106,850	Barnett N. and Atlantic N., Jacksonville.
▲**Apalachicola** 3003 Franklin D2	**AMERICAN EXCHANGE BANK** 63–93 Ⓢ●‡$'11	H. D. MARKS——	H. G. FANNIN——	J. P. HICKEY——	——	50,000	25,000	531,650	———	317,620	183,670	———	126,790	Chase N., N.Y.; Atlantic N., Jacksonville.
		SEND US YOU R ITEMS DIREC T. Prompt attenti on given all item s entrusted to us.												
——— "	**APALACHICOLA STATE BK.** 63–92 ●‡$'07	S. E. TEAGUE ——	N. R. HAYS—— J. M. FOWLER	H. L. OLIVER——	F. E. LE GALLEE— G. R. PORTER	25,000	8,200	721,140	18,210	239,310	219,700	52,100	211,450	Han. N., N. Y.; Atlantic N. and Fla. N., Jacksonville; Citiz. & Sou. N., Atl.
		Strong and con servative. Prom pt attention to c ollections and Bill of Lading drafts.												
Apopka ——1005 Orange G17	The State Bank of Apopka $150–10% *par* 100 63–223 dⒸ●‡$'12	William Edwards—	C. Carrell——	W. G. Talton——	F. L. Burgust——	25,000	35,000	512,000	———	270,000	110,000	———	192,000	N. Bk. Com., N. Y.; Fla. N., Atlantic N., and Barnett N., Jacksonville.
▲**Arcadia** ——5302 DeSoto K16	**DE SOTO NATIONAL BANK** $175–15% *par* 100 63–115dⒸ‖●‡'07	W. G. Welles——	B. F. Welles—— M. F. Mizell	Lovick Holtzen- dorff	R. L. Holtzendorff- H. M. Shaver	75,000	73,340	615,980	109,290	543,300	121,100	78,910	130,300	N. Park, N. Y.; 1st N., Tampa; Atlantic N., Jacksonville.
" —— "	**FIRST NAT'L BANK** 63–114 ●‡1900	**J.H.TREADWELL— J. E. RAULERSON R. O. TURNER**		**R. O. TURNER——**	**C. E. GIBSON L. F. HILTON**	100,000	101,620	730,800	93,200	671,970	143,130	67,890	142,620	**Chase N., N. Y.; Merch. N., Balt.; Fla N., Jacksonville; Ex. N. and 1st N., Tampa.**
		Complete Collection Department. Inquiries invited concerning conditions in this Section.					**We Solic it Tou**			**rist A ccoun ts.**				
" —— "	**FLORIDA TR. & BKG. CO.** $120–10% 63–318 ⒸⓉ●‡$'17	**J. E. RAULERSON—**	**FRED J. TITGEN——**	**E. O. McALISTER——**	**J. R. SEYFERTH——**	100,000	23,820	333,530	72,500	319,020	52,530	84,180	74,110	Chase N., N. Y.; 1st N., Tampa; Atlantic N., Jacksonville.
		This Bank *Please send 15c wi*	**has adequat** *th each sight draft f*	**e facilities f** *or presentation and*	**or Prompt, e** *25c for Credit Repor*	**fficie**	**nt, se**	**rvice.**	**Quic**	**k Ret**	**urns.**			
Archer ——523 AlachuaD13	Bank of Archer ——●$'13 63–278	Paul C. Smith ——	S. T. Fleming—— W. H. Powell	R. P. Perkins——	——	15,000	300	35,470	———	20,570	6,650	4,830	18,720	Chase N., N. Y.; Fla. N., Jacksonville.
Auburndale ..1574 Polk H16	**FIRST NATIONAL BANK** $125–12% 63–257 Ⓢ●'12	John L. Fouts——	E. Engelsen ——	Edwin S. Fuller —	——	50,000	60,830	387,680	118,720	421,660	2,000	116,410	72,160	Han. N., N.. Y.; Citiz Bk. & Tr. Co., Tampa; 1st N., Lakeland.
Avon Park ....1534 Highlands J18	AvonPark State Bk dⒸ●‡$'19 $140–8% *par* 100 63–213	A. V. Anderson —	C. H. Moffett——	C. H. Moffett——	Thelma Dilley——	50,000	20,000	175,000	———	120,000	10,000	50,000	65,000	Chase N., N. Y.; Ex. N., Tampa.
" —— "	**FIRST NAT'L BANK** $150–12% *par* 100 63–212 d●‡'16	**C. E. LANIER —— WILLIAM KING W. A. MARSHALL**		**J. V. CHAPMAN——**	**W. D. DORMINEY——**	100,000	27,840	448,110	69,800	412,240	48,730	106,870	77,910	Irv. Tr. Co. and N. City, N. Y.; Atlantic N. and Fla. N., Jacksonville; Ex. N., Tampa.
		Give your f riends a lett er to us. Prompt effi cient servic e given all m atters entru sted us.												
Babson Park ..311 Polk I 17	Babson Park State Bank $140–8% *par* 100 63–400 dⒷ●‡$'24	M. H. Lewis ——	H. E. Fairchild—— F. J. Keiser	J. S. Louden ——	W. B. Kirkpatrick -	25,000	7,000	250,000	———	147,000	30,000	———	105,000	Fla N., Jacksonville.
Baker ——661 Okaloosa L5	Bank of Baker——Ⓢ●‡$'16 63–309	J. W. Baggett, Jr..	W. E. Moore——	S. J. Baggett ——	——	15,000	2,000	18,190	3,000	17,000	———	7,180	14,010	Han. N., N. Y.; 1st Bk. & Tr. Co., Pensacola Citiz. & Sou. N., Atl.
▲**Bartow** ——4593 Polk I 16	Polk Co. National Bank 63–96 dⒸⓉ●‡'91	E. L. Wirt—— J. M. Oglesby, *V. P.*	J. N. Hooker—— E. B. Hatton	J. B. Pylant, Jr., *V. P. and Cash.*	Preston Knapp—— G. B. White	200,000	135,280	1,493,390	341,740	1,634,650	223,980	170,030	141,750	Irv. Tr. Co., N. Y.; Citiz. Bk. & Tr. Co., and Ex. N., Tampa.
" —— "	**STATE BANK OF BARTOW** $200–12% *par* 100 63–97 dⒸ●‡$'06	**JOHN L. FOUTS—— J. J. SWEARINGEN— T. W. GARY, *Active***		**B. B. LUMBARD——**	**STRATTON STORY—**	100,000	104,000	978,160	175,000	901,170	191,920	74,690	189,380	Han. N., N. Y.; 1st N. and Citiz. Bk. & Tr. Co., Tampa.
		Prompt, pe rsonal atten tion to all it ems on Bart ow an d vici nity. Tourists Ac counts invit ed.												
▲**Blountstown** 1101 Calhoun B1	Bank of Blountstown Ⓢ●‡$'07 $150–10% *par* 150 63–141	A. Pick Higgins—	J. D. Boggs——	D. F. Stanfill——	Pick Hollinger ——	30,000	10,050	246,640	———	145,600	46,100	17,090	78,160	N. Bk. Com., N. Y.; Barnett N., Jacksonville; 1st N., Marianna.
Bocagrande ....354 Lee L14	State Bank of Boca Grande $125–10% *par* 100 63–142 dⒸ●‡$'14	C. E. Lanier——	J. K. Chapman ——	J. K. Chapman ——	——	15,000	10,680	111,360	5,000	98,260	22,500	13,150	8,120	Chase N., N. Y.; Cont. Tr. Co., Balt.; Atlantic N., Jacksonville.
Boca Raton ....34 Palm Beach L24	*Bank of Boca Raton* ———	(*Closed October* 24, 1928)												
▲**Bonifay** ——1185 Holmes M9	Bank of Bonifay—— Ⓢ●‡$'06 $175–10% 63–143	K. P. Sessoms ——	W. C. Alford——	C. A. Prim——	E. J. Folmar——	15,000	23,040	546,430	67,000	280,820	193,910	6,350	170,390	N. Bk. Com., N. Y.; Am. N., Pensacola; Atlantic N. and Fla. N., Jacksonville.
Bowling Green 849 Hardee J16	State Bank of Bowling Green $175 63–144 ●‡$'08	J. H. Durrance——	W. A. Hendry ——	E. C. Keck ——	Marcia H. Minor—	20,000	22,800	384,020	25,520	341,840	50,450	19,980	40,080	**N. Bk. Com., N. Y.; Ex. N., Tampa; Atlantic N., Jacksonville.**
Boynton ——455 Palm Beach M24	*Bank of Boynton*———	(*Closed June* 25, 1928)												

THE ATLANTA AND LOWRY NATIONAL BANK, Atlanta, Ga. Capital, Surplus and Profits $7,500,000.00

Number under Name of Bank is the New Transit Number given to each bank in U. S. exclusively by The Rand-McNally Bankers' Directory, under the authority of The American Bankers Ass'n.

FLORIDA—Continued

Non-Bank Towns with Nearest Banking Point (Indexed Acces.), Lawyers, Laws (indexed) in back of this volume. For Interest Rates, Holidays, etc., see Laws.

Town and County. ▲County Seats. Fed. Res. Dist. No. 6. Jacksonville Br.	●Mem. A.B.A. ¶New §State †Priv. ‡Mem. State B. Ass'n. [Estab. ◆Fed. Res. Depts: T-Trust B-Bond d-Safe Dep. ⑤Sav. $Last Sale %Div.	President.	Vice-President.	Cashier.	Ass't Cashier.	Liabilities. Paid-up Capital	Surplus and Profits	Deposits	Other Liabilities	Resources. Loans and Discounts	Bonds and Securities	Miscellaneous	Cash & Exchanges, Due from Banks	Principal Correspondents.
▲**Bradenton** ...7306 Manatee J13	*American National Bank*	(*Voluntary Liquidation, effective September 29, 1928*)												
" ------ "	**Bradentown Bk. & Trust Co.** $300–10% *par* 100 63–109 d⑤†•‡$'13	H. D. Horney L. A. Bize, *Ch.*	M. B. Alderman	M. B. Alderman	M. K. Herrin	$ 100,000	$ 81,360	$1 011 280	$ 100,000	$ 710,590	$ 122,930	$ 86,590	$ 372,520	**Seab. N., N. Y.**; Citiz. Bk. & Tr. Co. Tampa.
" ------ "	**FIRST NATIONAL BANK** $140 63–108 d⑤†•‡1900	J. T. Campbell Wm. M. Taliaferro, *Ch.*	Jno. F. Vanderipe	C. A. Brooks S. H. Fifield, *A. to P.*	L. L. Campbell R. B. Balis	120,000	108,320	1,726,360	40,000	968,250	432,560	111,880	482,000	Irv. Tr. Co., N. Y.; 1st N., Chi. and Tampa.
" ------ "	First Trust Co. ----------†‡$'25 10% *par* 100 63–449	J. T. Campbell	E. P. Green, Sr J. F. Vanderipe	J. S. Goetchius, *Cash., Sec. and Tr.*		100,000	128,980	----------	136,180	255,890	25,000	8,650	75,610	1st N., Bradenton.
" ------ "	Manatee River Bank & Tr. Co. 63–420 ⑤†•‡$'25	J. K. Singeltary	Lee S. Day G. C. Underhill	H. S. Moody	J. J. Keating Paul L. Pace	100,000	35,170	513,560	100,000	418,080	102,000	34,360	199,290	Han. N., N. Y.; Ex. N., Tampa.
Branford ------530 Suwannee D11	Branford State Bank ⑤‡$'11 $120–8% *par* 100 63–145	C. A. Hardee	J. J. Dempsey	F. D. Phillips	----------	15,000	9,000	228,000	350	88,000	14,350	----------	150,000	**Chatham Phenix N.** Bk. & Tr. Co., N. Y.; 1st N., Live Oak; Atlantic N., Jacksonville.
▲**Bristol** --------800 Liberty B2	Bristol State Bank----•‡$'07 10% 63–146	W. A. Lewis	J. A. Shuler	Oreon Shuler	Lamar B. Shuler	20,000	11,000	77,730	----------	68,250	----------	----------	38,700	N. Bk. Com., N. Y.; Atlantic N., Jacksonville.
▲**Brooksville** ..1745 Hernando G13	**First National Bank**. ⑥•†'07 $145–10% 63–135	Chas. M. Price	A. C. Coogler C. A. Lock	B. H. Robison	Beulah McIntosh	50,000	17,480	555,310	----------	375,680	111,750	33,450	101,910	**Chase N., N. Y.**; Citiz. Bk. & Tr. Co., Tampa; Atlantic N., Jacksonville.
" ------ "	**HERNANDO STATE BANK** 10% 63–134 d⑤•‡$'05	W. M. McKETHAN HUGH HALE Prompt attenti on given Collectio ns and Cash Item s. SEND US YOU R BROOKSVILL E ITEMS DIREC T.		R. C. HICE	S. R. COLLINS	15,000	57,310	488,660	----------	341,030	70,360	24,000	125,570	**N. Park, N. Y.; Ex. N., Tampa; Barnett N. and Atlantic N., Jacksonville.**
▲**Bunnell** ------505 Flagler E18	Bunnell State Bank d⑤•‡$'11 $200–10% *par* 100 63–148	B. C. Stafford	Ed. Johnson	M. L. Johnson	H. A. Yates	15,000	42,000	294,000	----------	192,000	57,000	28,000	74,000	N. Bk. Com., N. Y.; Atlantic N., Jacksonville; 1st N., St. Augustine.
▲**Bushnell** ---- 500 Sumter G15	Citizens Bank -------d⑤‡$'12 *par* 100 63–149	P. M. Cate, *Ch. of Bd. and Pres.*	J. H. Hughes	P. M. Cate	----------	25,000	113,000	205,000	42,000	301,000	50,000	7,000	27,000	Fla. N., Jacksonville.
Canal Point---214 Palm Beach L24	Bank of Canal Point d⑤•‡$'26 $100 *par* 100 63–438	F. E. Bryant	J. R. Poland J. W. Harwell	J. M. Elliot	H. C. Kolstad	25,000	6,250	55,000	3,750	20,000	19,000	19,000	32,000	Han. N., N. Y.; Fla. N., Jacksonville; 1st Bk. & Tr., Lake Worth.
Cedar Keys----963 Levy F10	Cedar Key State Bank⑤•‡$'12 63–247	J. W. Turner	D. A. Andrews	C. C. Whiddon	----------	15,000	23,000	225,000	----------	150,000	8,000	----------	113,000	Atlantic N., Jacksonville; 1st N., Gainesville.
Center Hill----713 Sumter G15	(*Central Bk. of Sumter County*	(*Closed June 5, 1928*)												
Chiefland ----1156 Levy E11	Bank of Chiefland ----⑤•‡$'20 $108–6% 63–333	M. M. Clyatt	Graham Carter	C. B. McCall	----------	16,000	1,680	80,410	3,000	71,440	6,000	12,620	11,030	Fla. N., Jacksonville.
▲**Chipley** ------1553 Washington M10	Chipley State Bank..⑤•‡$'06 $120–10% 63–126	C. B. Dunn	S. A. Alford	C. V. Royster	**A. R. Williams**	25,000	12,000	413,100	----------	193,400	--- ----	----------	218,000	Chase N., N. Y.; Am. N., Pensacola; Fla. N., Jacksonville.
" ------ "	First National Bank..⑤•†'05 63–127	E. N. Dekle	S. A. Alford	W. O. Butler	G. N. Myers S. A. Alford, Jr.	50,000	20,000	352,090	49,400	253,790	61,270	38,130	118,410	N. City, N. Y.; Citiz. & Peo. N., Pensacola; Barnett N., Jacksonville.
Citra ------- 448 Marion E15	*Bank of Citra*	(*Closed October 18, 1928*)												
▲**Clearwater**.. 5004 Pinellas I 12	**BANK OF CLEARWATER** $250–10% *par* 100 63–153 dB⑤•‡$'06	H. W. BIVINS A. C. CLEWIS, *Ch. of Bd.* Prompt Att ention given collections. Reasn. rates. SEND US YOUR CLEA RWATER IT EMS DIRECT	J. S. TAYLOR J. N. McCLUNG H. D. YERXA	C. O. FAIRCLOTH	H. C. MOSS T. R. HILL	250,000	150,000	2,215,070	42,330	1,589,040	310,900	111,670	645,790	**Chase N., N. Y.; Ex. N., Tampa; Florida N., Jacksonville.**
" ------ "	**FIRST NATIONAL BANK** $130 *par* 100 63–466 d⑤•‡'26	J. I. PAVEY WM. F. REHBAUM CHAS. J. VAN GUNTEN Collections, Bill of Lading drafts, cash and time items will receive the prompt careful attention of an officer of this bank. IDEALLY LOCATED FOR HANDLING TOURIST ACCOUNTS.		R. G. CHALFANT		200,000	65,060	600,530	24,600	464,250	223,240	16,250	186,450	**Chem. N., N. Y.; Citiz. Bk. & Tr., Tampa; Atlantic N., Jacksonville; 1st N., St. Petersburg.**
" ------ "	**GUARANTY TITLE & TRUST CO.** $250–10% *par* 100 63–328 d⑤†•‡$'19	H. W. BIVINS L. T. GREGORY, *Act. V. P.* Real Estate 1st Mortgages and 8% Mortgage Bonds bought and sold. WE DO A GENERAL BANKING BUSINESS.	J. S. TAYLOR A. W. GAGE	JULIAN CLAYTON, *Cash. and Tr. Officer*	C. E. HAMMERLY	200,000	153,230	354,760	55,370	347,100	94,000	175,160	147,110	**Chase N., N. Y.; Ex. N., Tampa.**
" ------ "	**PEOPLES BANK** $300–15% *par* 100 63–209 d⑤•‡$'11	J. C. KINGSBURY E. P. TALIAFERRO, *Ch.* Prompt rem ittance for a llcollections at lowest ra tes.	L. B. SKINNER	TAVER BAYLY, *V. P. & Cash.*	V. JOHANSEN E. L. RAWLS	120,000	138,200	1,297,230	5,400	975,940	146,960	124,500	313,520	N. City, N. Y.; Cont. Ill. Bk. & Tr. Co., Chi.; 1st N., Tampa; Atlantic N., Jacksonville; Phil. N., Phil.

THE ATLANTA AND LOWRY NATIONAL BANK, Atlanta, Ga. THE OLDEST NATIONAL BANK IN THE COTTON STATES

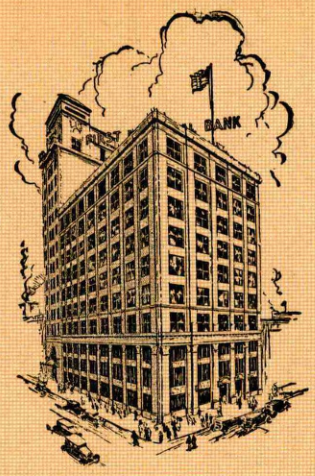

STATEMENT OF CONDITION OF
December 31, 1928 (Comptroller's Call)

RESOURCES

Loans and Investments		$ 4,519,089.08
Overdrafts		294.51
Banking House Equipment		201,117.09
Marketable Bonds	$ 8,426,898.61	
Call Loans, Stock Exchange Collateral	1,289,028.36	
Stock Federal Reserve Bank	72,000.00	
Acceptances of other Banks	225,926.48	
Commercial Paper	1,450,000.00	
CASH RESERVE	3,418,061.31	
		14,881,914.76
TOTAL		$19,602,415.44

LIABILITIES

Capital Stock, Paid in	$ 1,200,000.00
Surplus	1,200,000.00
Undivided Profits	50,281.03
United States Bond Account	60,800.00
DEPOSITS	17,091,334.41
TOTAL	$19,602,415.44

YOUR collections in this territory will receive prompt attention if sent to us.

When your bank's customers visit Miami they will find a warm welcome here. They will be given every assistance within our power to give. Do not hesitate to direct them to us.

The First National Bank of Miami

"Banking Service to Southeastern Florida"

THE FIRST NATIONAL BANK OF MIAMI
FIRST TRUST & SAVINGS BANK
MIAMI BEACH FIRST NATIONAL BANK
CORAL GABLES FIRST NATIONAL BANK
HOLLYWOOD BANK & TRUST CO.
LITTLE RIVER BANK & TRUST CO.

RASER
louisfed.org
ve Bank of St. Louis

THE BARNETT NATIONAL BANK

Jacksonville, Florida

CAPITAL
$1,000,000

Established 1877

SURPLUS
$1,000,000

RESOURCES OVER $23,000,000

THE OLDEST BANK IN JACKSONVILLE

EFFICIENT and CONSERVATIVE

Fla.

St. Petersburg, Florida

Send your Collections to

FIRST NATIONAL BANK

For Prompt and Efficient Service

Capital - - -	**$ 600,000.00**
Surplus & Profits -	**600,000.00**
Resources over - -	**10,000,000.00**

OFFICERS

DR. L. A. BIZE - Chairman of Board
R. J. McCUTCHEON, Jr. - President
MAX A. H. FITZ - Vice-President
C. W. SPRINGSTEAD, Vice-President
A. F. MILLER, Jr. - - - Cashier
GUY T. REID - - Asst. Cashier
L. M. McGOUIRK - Asst. Cashier
R. R. DEWBERRY - Asst. Cashier
B. R. COLLEY - - Asst. Cashier
W. R. BLACK - - Trust Officer
THOMAS DUNN - Asst. Trust Officer
S. B. REID - - - - - Auditor

ACCOUNTS OF FIRMS, CORPORATIONS AND INDIVIDUALS INVITED

Digitized for FRASER
https://fraser.stlouisfed.org
Federal Reserve Bank of St. Louis

Florida.

INDEX TO COUNTIES.

Alachua.....D 13

Baker.....C 14
Bay.....N 9
Bradford.....C 14
Brevard.....H 20
Broward.....N 22

Calhoun.....B 1
Charlotte...K 16
Citrus.....G 13
Clay.....C 15
Collier.....N 18
Columbia...C 12

Dade.....O 22
De Soto.....K 16
Dixie.....D 10
Duval.....C 16

Escambia....M 2

Flagler.....E 18
Franklin.....D 3

Gadsden.....B 3
Gilchrist...D 11
Glades.....K 19
Gulf.....O 11

Hamilton...B 10
Hardee.....J 16
Hendry.....L 19
Hernando...G 13
Highlands...K 19
Hillsborough. I 14
Holmes.....M 9

Indian River. I 21

Jackson.....A 1
Jefferson.....B 7

Lafayette...C 10
Lake.....G 16
Lee.....M 16
Leon.....B 5
Levy.....E 12
Liberty.....C 2

Madison.....B 8
Manatee....J 14
Marion.....E 15
Martin.....K 22
Monroe.....P 19

Nassau.....B 16

Okaloosa.... M 5
Okeechobee..J 20
Orange.....G 18
Osceola.....I 18

Palm Beach .L 23
Pasco.....H 13
Pinellas.....I 12
Polk.....I 16
Putnam.....D 16

St. Johns....D 17
St. Lucie.....J 21
Santa Rosa...M 3
Sarasota....K 14
Seminole...G 18
Sumter.....G 15
Suwannee...C 10

Taylor.....C 8

Union.....C 13

Volusia.....F 18

Wakulla.....C 5
Walton.....M 7
Washington..M 9

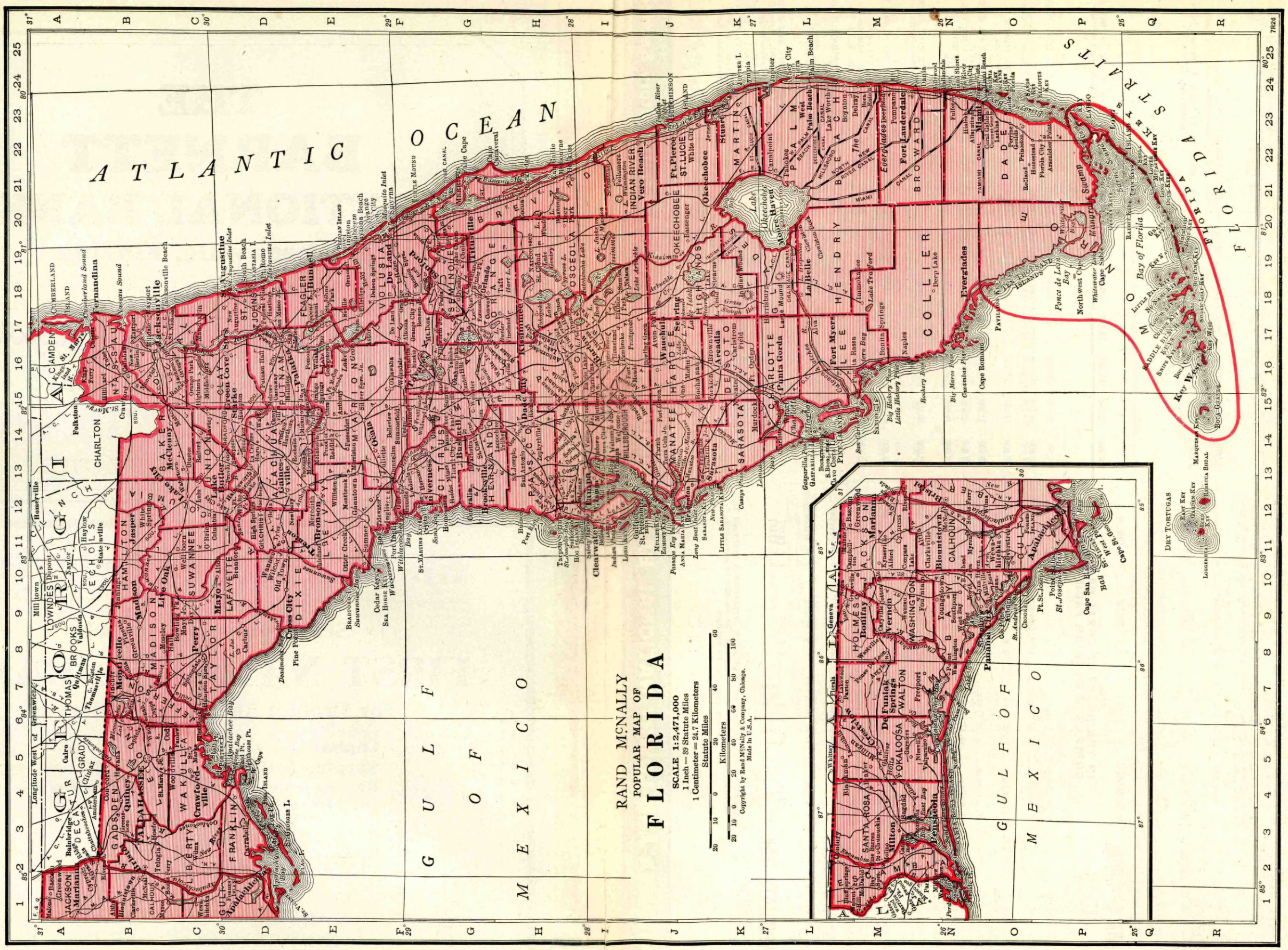
ATLANTIC OCEAN
GULF OF MEXICO
FLORIDA STRAITS
GULF OF MEXICO
RAND McNALLY
POPULAR MAP OF
FLORIDA
SCALE 1:2,471,000
1 Inch = 39 Statute Miles
1 Centimeter = 24.7 Kilometers
Statute Miles
Kilometers
Copyright by Rand McNally & Company, Chicago.
Made in U.S.A.
DRY TORTUGAS
Key West
Tampa
Jacksonville
Miami
Pensacola
Orlando
Fort Lauderdale
Fort Myers
Sarasota
Daytona Beach
St. Augustine
Palm Beach
Everglades
COLLIER
HENDRY
DADE
BROWARD
MONROE
MARTIN
OKEECHOBEE
OSCEOLA
POLK
HIGHLANDS
HARDEE
MANATEE
SARASOTA
CHARLOTTE
LEE
GLADES
HILLSBOROUGH
PINELLAS
PASCO
HERNANDO
CITRUS
SUMTER
LAKE
ORANGE
SEMINOLE
VOLUSIA
BREVARD
INDIAN RIVER
ST. LUCIE
OKALOOSA
WALTON
HOLMES
WASHINGTON
JACKSON
CALHOUN
GULF
FRANKLIN
WAKULLA
LEON
JEFFERSON
MADISON
TAYLOR
DIXIE
LAFAYETTE
SUWANNEE
HAMILTON
COLUMBIA
BAKER
NASSAU
DUVAL
CLAY
ALACHUA
GILCHRIST
LEVY
MARION
PUTNAM
FLAGLER
ST. JOHNS
BRADFORD
UNION
GADSDEN
LIBERTY
CALHOUN
GULF
FRANKLIN
WAKULLA
LEON
JEFFERSON
MADISON
TAYLOR
DIXIE
LAFAYETTE
SUWANNEE
HAMILTON
COLUMBIA
BAKER
NASSAU
DUVAL
CLAY
ALACHUA
GILCHRIST
LEVY
MARION
PUTNAM
FLAGLER
ST. JOHNS
BRADFORD
UNION
GADSDEN
LIBERTY
Cape Sable
Cape Romano
Cape San Blas
Cape St. George
Key West
Marquesas Keys
Dry Tortugas
Loggerhead Key
Bahia Honda
Big Pine Key
Sugarloaf Key
Key Vaca
Big Torch Key
Little Torch Key
Middle Torch Key
Ramrod Key
Summerland Key
Cudjoe Key
Sugarloaf Key
Saddle Bunch Keys
Boca Chica Key
Stock Island
Key West
Fleming Key
Sand Key
Rebecca Shoal
Content Keys
Pelican Shoal
Alligator Reef
Carysfort Reef
Key Largo
Plantation Key
Upper Matecumbe Key
Lower Matecumbe Key
Long Key
Grassy Key
Duck Key
Fat Deer Key
Conch Key
Windley Key
Tavernier Key
Key Largo
Elliott Key
Biscayne Key
Soldier Key
Star Key
Fowey Rocks
Cape Florida
Key Biscayne
Virginia Key
Miami Beach
Miami
Coconut Grove
Coral Gables
Homestead
Florida City
Arsenicker Point
Princeton
Redland
Goulds
Cutler
Perrine
Naranja
Leisure City
Florida City
Homestead

TOWN AND COUNTY. ▲County Seats. Fed. Res. Dist. No. 6 Jacksonville Br.	●Mem. A.B.A. ⁿNew §State †Priv. ‡Mem. State B. Ass'n. [Estab. ◆Fed. Res. Depts: T-Trust B-Bond d-SafeDep. ⓢSav. $LastSale%Div.	PRESIDENT.	VICE-PRESIDENT.	CASHIER.	ASS'T CASHIER.	LIABILITIES. PAID-UP CAPITAL	SURPLUS AND PROFITS	DEPOSITS	OTHER LIABILITIES	RESOURCES. Loans and Discounts	Bonds and Securities	MISCELLANEOUS	CASH & EXCHANGES, DUE FROM BANKS	PRINCIPAL CORRESPONDENTS.
Clermont 749 **Lake** G16	First National Bank d⓪●‡'21 $130–8% *par* 100 63-354	H. L. Johnson	A. B. McNeice Chas. D. Baker	Chas. D. Baker		$ 25,000	$ 3,150	$ 221,110	$ 1,370	$ 126,360	$ 18,660	$ 20,560	$ 85,050	Irv. Tr. Co., N.Y.; 1st N., Tampa; Atlantic N. and Fla. N., Jacksonville.
" ----- "	**FIRST STATE BANK** $100–25% *par* 100 63-256 d⓪●‡§'13	C. O. ROE, *Ch. of Bd. and Pres.*	C. W. ROE H. K. STOKES	F. B. ROE	EMMETT FULLER	25,000	12,190	302,260	----------	173,630	2,000	28,510	135,310	Irv. Tr. Co., N. Y.; Fla. N., Atlanta N., and Barnett N., Jacksonville; State Bk. of Orlando & Tr. Co., Orlando.
		City and County Depository. Prompt, Careful attention given all collections and Tourists accounts invited. Escrow Items.												
Clewiston 600 **Hendry** L20	First Bank of Clewiston $120–*par* 100 63-377 d●‡§'22	C. V. Parkinson	J. S. Cottrell	E. L. Stewart	C. L. Downs	15,000	21,180	321,120	2,330	81,880	43,550	10,390	223,810	Irv. Tr Co., N. Y.; Cent. Tr. Co., Chi.; Ex. N., Tampa.
Cocoa 2216 **Brevard** H21	Brevard Co. Bk. & Tr. Co. $300–16% *par* 100 63-154 d⓪T●‡§'89	Albert L. McGlaun G. H. Bruen, *Ch.*	R. B. Holmes Chas. D. Provost C. D. Smith	E. L. Porter, *Cash. and Tr. Officer*	R. R. Rankin	200,000	53,190	1,074,650	50,000	558,890	439,560	87,820	291,550	**Irv. Tr. Co., N. Y.: Barnett N. and Fla. N., Jacksonville; 4th N., Atl.**
" ----- "	*Cocoa Bank & Trust Co.*	(*Suspended November 2, 1928*)												
Coleman 601 **Sumter** G15	*Coleman Banking Co.*	(*Closed October 9, 1928*)												
Coral Gables 901 (*Miami P. O.*) **Dade** N23	**BANK OF CORAL GABLES** $120–*par* 120 63-411 d⓪T§'24	C. H. ERHMANN	F. J. O'LEARY E. A. FOWLER, *Exec. V. P.*	E. A. FOWLER	T. H. TUMLIN	100,000	12,750	465,480	14,730	199,070	257,830	80,850	55,210	**Gty. Tr., N. Y.; Bk. of Bay Biscayne, Miami; Fla. N., Jacksonville.**
		IN THE HEART OF CORAL GABLES. COMPLETE BANKING FACILITIES.												
" ----- "	Coral Gables First Nat. Bk. *par* 100 63-473 d⓪●‡'26	T. F. McAuliffe E. C. Romfh, *Ch.*	R. L. Hall	R. L. Hall		100,000	27,070	433,030	----------	236,170	145,410	24,000	154,530	Bkrs. Tr. Co., N. Y.; 1st N., Miami.
Crescent City 1484 **Putnam** E17	Bank of Crescent City $400–25% *par* 100 63-157 d⓪●‡§'09	K. Borson	K. M. White	B. T. Hord		30,000	33,180	307,330	21,700	159,710	147,800	20,720	63,980	Han. N., N. Y.; Barnett N. and Fla. N., Jacksonville; Putnam N., Palatka.
" ----- "	**Peoples Bank** d⓪●‡§'22 $150 8% *par* 100 63-365	W. A. Warner	C. E. Gove L. S. Turner	S. E. Warner		50,000	14,440	212,550	----------	80,060	62,050	19,030	115,840	**N. Bk. Com., N. Y.**; Atlantic N. and Barnett N., Jacksonville.
▲**Crestview** 843 **Okaloosa** M5	Bank of Crestview d⓪●‡§'18 $300 *par* 100 63-322	C. F. Manning	Mack Tyner	C. F. Lear	Clifford McLeod	15,000	22,350	166,640	16,000	70,900	83,890	6,050	59,140	**N. Bk. of Com., N. Y.: Am. N., Pensacola**; Atl. N., Jacksonville.
▲**Cross City** 710 **Dixie** D10	Dixie County State Bank $140 *par* 100 63-386 d§ⓢT●‡§'23	J. H. Scales	G. C. Chaires	B. S. Preston		20,000	6,630	169,080	----------	50,200	44,000	10,000	91,520	N. Bk. Com., N. Y.; Atlantic N., Jacksonville; Perry Bkg., Perry.
Crystal River 678 **Citrus** F12	Bank of Crystal River ⓢ‡§'07 $200–10% 63-158	C. E. Allen	C. A. Miller	C. A. Miller		15,000	18,600	170,350	25,000	126,170	17,150	19,930	65,710	Fla. N., Jacksonville.
▲**Dade City** 1776 **Pasco** H14	Bank of Pasco County $300–12% *par* 100 63-159 d⓪●‡§'89	A. F. Price L. A. Bize, *Ch.*	R. D. Sistrunk	**Laura Spencer Porter**		50,000	95,000	975,840	----------	590,840	92,660	----------	320,000	N. Park, N. Y.; Atlantic N., Jacksonville: Citiz. Bk. & Tr. Co., Tampa.
Dania 1473 **Broward** N24	Dania Bank & Trust Co. $125–*par* 100 63-476 d⓪T●‡§'26	J. H. Gilman M. C. Harde, *V. P.*	A. J. Ryan I. T. Parker	W. S. Parker	E. P. Duncan, *Sec.*	75,000	30,000	825,000	----------	94,000	513,000	61,000	262,000	Chase N., N. Y.; Bk. of Bay Biscayne, Miami.
Daytona Beach Volusia E19 25,000	Atlantic Bank & Trust Co. $150 *par* 100 63-364 d⓪T●‡§'22	F. N. Conrad	C. M. Greiner H. C. Thompson	C. H. Talton	F. J. Niver, *Sec. and Tr.*	100,000	72,250	550,050	61,000	447,730	102,000	74,740	158,830	N. Bk. Com., N. Y.; Atlantic N., Jacksonville; Merch. Bk. & Tr. Co., Daytona Beach.
" ----- "	**Daytona Bank & Trust Co.** $225–12% *par* 100 63-91 d⓪T●‡§'17	C. D. Dyal	J. A. Clark	B. P Cordell	J. W. Cordell	50,000	55,690	726,870	----------	363,440	207,070	86,220	175,820	N. Bk. Com., N. Y.; Atlantic N. and Barnett N., Jacksonville.
" ----- "	First National Bank $210–10% *par* 100 63-409 d⓪T●‡'24	R. E. Niven	L. G. Hostetler C. W. Camac	O. R. Bleech, *V. P. and Cash.*	F. R. McCormick R. E. Niven, Jr.	100,000	12,960	960,620	----------	513,850	277,170	84,060	198,500	N. Bk. Com., N. Y.; Atlantic N., Jacksonville.
" ----- "	**MERCHANTS BANK & TRUST CO.** 16% 63-90 T●‡§'96	F. N. CONRAD, *Exec. V. P.* F. J. NIVER, W. D. CAMERON, *V. P. and Tr. Officer*	BERT FISH C. M. GREINER C. M. BINGHAM	A. N. OTIS, *V. P. and Cash.*	R. E. CRAFT R. S. CRAFT	100,000	312,120	3,593,360	----------	2,468,700	676,640	173,870	686,260	**Irv. Tr. Co., N. City, and N. Bk. Com., N. Y.; 1st N., Chi.; Atlantic N. and Florida N., Jacksonville; Citiz. & Southern N., Atlanta; N. Shawmut, Bos.; Fifth-Third Un. Tr. Co., Cin.; 1st N., Phil.; Un. Tr. Co., Clev.; Bk. of Bay Biscayne, Miami; Bk. of Montreal, Montreal, Can.**
		Tourists' accounts solicited. Collection Department equipped to handle items promptly. Remitted for on day of payment. Every courtesy to visitors.					SEE DISPLAY ADVERTISEMENT.							
" ----- "	Southern Title & Trust Co. $100–5% *par* 100 63-488 T§'26	C. B. Prettyman E. A. Simpson, *V. P.*	J. H. Printz R. C. Green	R. H. Osborn Mack Roth, *Tr.*	R. C. Green, *A. Tr.* R. H. Osborn, *Title and Tr. Off.*	100,000	62,120	720	----------	96,900	50,000	7,700	8,240	Han. N., N. Y.; Citiz. & Peo. N. and Am. N., Pensacola; Atl. N., Jacksonville.

THE ATLANTA AND LOWRY NATIONAL BANK, Atlanta, Ga. 60 Years of Satisfactory Service

ATLANTIC BANK & TRUST COMPANY

DAYTONA BEACH, FLORIDA



When your friends visit Daytona Beach, give them a letter to us

Prompt and careful attention given collection items. Rates reasonable

F. N. CONRAD - - - President
H. C. THOMPSON - Vice-President
F. J. NIVER - - - - Secretary
C. H. TALTON - - - - Cashier

MERCHANTS BANK & TRUST COMPANY · DAYTONA, FLA.

OFFICERS
F. N. CONRAD
President
F. J. NIVER
Executive Vice-President
A. N. OTIS
Vice-President and Cashier
W. D. CAMERON
Vice-President and Trust Officer
BERT FISH
Vice-President
C. M. GREINER
Vice-President
C. M. BINGHAM
Vice-President
R. E. CRAFT
Assistant Cashier
R. S. CRAFT
Assistant Cashier

Our Welcome to Tourists

and newcomers to Daytona Beach is always just as cordial as our service has been complete and thorough for thirty years to the business and personal interests of this wonderful Daytona district.

Our various Departments—Commercial, Savings, Trust, Safe Deposit, Bond, and Foreign—are at the command of

Everybody

MERCHANTS BANK AND TRUST COMPANY

DAYTONA BEACH, FLORIDA

Capital and Surplus Over - - - - - $ 400,000.00
Resources Over - - - - - - - $4,000,000.00

1ST → IN { PRESTIGE / RELIABILITY / CIRCULATION / ADVERTISING

Since 1872

The RAND McNALLY BANKERS DIRECTORY

Leading all similar publications combined in circulation and advertising and increasing its lead each year.

Digitized for FRASER
https://fraser.stlouisfed.org
Federal Reserve Bank of St. Louis

Town and County. ▲County Seats. Fed. Res. Dist. No. 6. Jacksonville Br.	●Mem. A.B.A. ⁿNew §State †Priv. ‡Mem. State B. Ass'n. [Estab. ◆Fed. Res. Depts: T-Trust B-Bond d-SafeDep. ⓢSav. $LastSale%Div.	President.	Vice-President.	Cashier.	Ass't Cashier.	Liabilities. Paid-up Capital	Surplus and Profits	Deposits	Other Liabilities	Resources. Loans and Discounts	Bonds and Securities	Miscellaneous	Cash & Exchanges, Due from Banks	Principal Correspondents.
▲DeFuniak Sp'gs Walton M7 2359	Cawthon State Bank. ⓢ●†§'03 $200-12% par 100 63-104	W. L. Cawthon	H. L. Cawthon	A. L. Hill	M. L. Cawthon	$ 25,000	$ 45,810	$ 814,170	$ 210,000	$ 355,350	$ 338,230	$ 13,660	$ 387,730	Han. N., N. Y.; Am. N., Pensacola; Fla. N. and Atlantic N., Jacksonville.
" ——— "	FIRST NATIONAL BANK 63-105 $160-10% par 100 dB◎T●‡'04	A. F. Bullard	G. B. Campbell M. T. King	W. L. Myers	Margaret Sowell	50,000	40,440	877,740	183,990	340,350	345,530	19,930	446,340	N. City, N. Y.; 1st N., Chi.; Am. N., Pensacola; Atlantic N., Jacksonville; Citiz. & Sou. N., Atl.
▲De Land ——5799 Volusia F18	FIRST NATIONAL BANK dB◎T●‡ $150-8% par 100 63-95	D. B. TUTEN, J. H. TATUM, Ch. of Bd. The oldest and Careful attenti	W. Y. MICKLE, V. P. and Tr. Off. W. C. JACKSON J. P. MACE largest National on given to every	W. Y. MICKLE C. L. STOCKWELL, A. Tr. Off. Bank in Volusia department of ba	C. L. STOCKWELL P. B. HALE county. nking.	100,000	64,190	1,364,680	323,250	1,147,770	354,100	168,870	181,390	N. Park, N. Y.; Fla. N., Atlantic N., and Barnett N., Jacksonville; Phil. N., Phil.
" ——— "	VOLUSIA COUNTY BANK & TRUST COMPANY 63-94 $200-16% par 100 dB◎T●‡§'89	F. R. OSBORNE	E. L. MICKLE, Exec. V. P. & Tr. Off. F. N. CONRAD E. R. CONRAD "VOLUSIA COUNTY'S OLDEST BANK"	R. G. BENNETT	J. W. BORING, Jr. A. C. and A. Tr. Off. L. W. PATTILLO	200,000	133,920	2,342,690	441,090	2,001,740	608,220	100,730	407,010	Irv. Tr. Co. and N. Bk. Com., N. Y.; Fifth Third Un. Tr. Co., Cin.; Fla. N., Jacksonville.

DELAND—Selected List—INVESTMENT DEALERS

MORTGAGE & ACCEPTANCE CORPORATION 410 1st N. Bk. Bldg.		A. B. PRATHER	J. H. TATUM V. W. GOULD	BERNARD BAKER, Tr.	C. N. PRATHER, Sec.	Real Estate First Mortgages, and First Mortgage Bonds. COMMERCIAL PAPER.								N. Park, N. Y.; 1st N. and Volusia Co. Bk. & Tr. Co., Deland.
Delray Beach 1469 Palm Beach M24	ⁿFlorida State Bank d⓪●‡§'29 par 100 63-490	A. P. Anthony	W. J. Cathcart O. Helland	H. A. Hubbard		$ 25,000	$ 10,000						$ 35,000	Chatham-Phenix N. Bk. & Tr. Co., N. Y.; Peo., Jacksonville.
Dundee ——710 Polk I16	State Bank of Dundee. ‡§'15 10% 63-270	C. E. Lanier	C. E. Skipper	J. M. Pendleton	Mrs. J. M. Pendleton	15,000	2,500	$ 70,050	$ 7,120	$ 55,650	———	$ 13,790	25,230	Han. N., N. Y.; Polk Co. N., Bartow; Atlantic N., Jacksonville.
Dunedin ——1342 Pinellas I12	Bank of Dunedin. dB◎●‡§'13 $200-12% par 100 63-265	H. W. Bivins	A. J. Grant J. N. McClung	A. H. Grant	C. H. Shaw	60,000	63,830	276,310	50,000	287,410	$ 85,000	2,060	75,670	Han. N., N. Y.; Ex. N., Tampa; Bk. of Clearwater, Clearwater.
Dunnellon ——1103 Marion F13	Bank of Dunnellon. ⓢ●‡§'04 $220-20% 63-160	J. G. Baskin	W. H. Boswell	G. W. Neville	E. S. Beasley J. A. Baskin	30,000	45,080	591,480	———	236,990	175,130	66,770	187,670	N. Bk. Com., N. Y.; Atlantic N., Jacksonville; 4th N., Atl.; Fifth Third Un. Tr. Co., Cin.
Eau Gallie ——550 Brevard H21	*State Bank of Eau Gallie*	(*Suspended July 10, 1928. In hands of State Banking Department*)												
Ellenton ——728 Manatee J13	Ellenton State Bank. ⓢ●‡§'14 63-295	S. L. Tyler	D. F. Richards M. C. Smith	I. L. White, V. P. and Cash.		15,000	16,710	36,380	35,850	70,360	16,010	13,780	3,790	Irv. Tr. Co., N. Y.; Citiz. Bk. & Tr. Co., Tampa.

THE ATLANTA AND LOWRY NATIONAL BANK, Atlanta, Ga. Resources over $50,000,000.00

Number under Name of Bank is the New Transit Number given to each bank in U. S. exclusively by **The Rand-McNally Bankers' Directory, under the authority of The American Bankers Ass'n.**

FLORIDA—Continued

Non-Bank Towns with **Nearest Banking Point** (Indexed Acces.), **Lawyers, Laws** (indexed) in back of this volume. For **Interest Rates, Holidays,** etc., see **Laws.**

Town and County. ▲County Seats. Fed. Res. Dist. No. & Jacksonville Br.	●Mem. A.B.A. ²New §State †Priv. ‡Mem. State B. Ass'n. [Estab. ◆Fed. Res. Depts: T-Trust B-Bond d-SafeDep. Ⓢ Sav. $LastSale%Div.	President.	Vice-President.	Cashier.	Ass't Cashier.	Liabilities. Paid-up Capital	Surplus and Profits	Deposits	Other Liabilities	Resources. Loans and Discounts	Bonds and Securities	Miscellaneous	Cash & Exchanges, Due from Banks	Principal Correspondents.
Englewood ____ 78 Sarasota N17	Englewood State Bank 63-440 Ⓢ●$'25	Ira Rigdon	A. S. Lampp J. T. Swinney	A. L. Taylor		$ 15,000	$ 3,000	$ 50,000		$ 26,890	$ 22,000		$ 14,650	Chase N., N. Y.; Atlantic N., Jacksonville.
Eustis ____ 2435 Lake F16	Citizens Bank ____ d Ⓢ●†‡'12 63-239	W. O. Ham	L. J. Taylor H. C. Hannah		Ellen Byrne	55,000	41,380	112,290	$ 5,700	113,440	7,830	$ 46,830	46,270	Bk. of America N. A., N. Y.; Barnett N., Jacksonville.
" ____ "	**FIRST STATE BANK** ____ d●†‡'96 $250-12% *par* 100 63-161	Charles Isted	W. M. Igou	H. F. Isted	A. H. Cates Ruby M. Shetter	75,000	133,000	1,600,000		880,000	121,000		807,000	N. Park, N. Y.; Fla. N., Barnett N., and Atlantic N., Jacksonville.
▲Everglades ____ 151 Collier's N18	Bank of Everglades d Ⓢ●†‡'23 8% 63-392	C. M. Collier *Ch. of Bd. and Pres.*	D. W. McLeod Jos. M. Bryan	Jos. M. Bryan	Jas. L. Howell	50,000	46,000	370,000		110,000	77,500	21,500	257,000	Chase N., N. Y.; Lee Co. Bk. & Tr. Co., Ft. Myers; Atlantic N., Jacksonville.
▲Fernandina ____ 3078 Nassau B17	First National Bank ____ Ⓢ●†'91 63-162	Everett Mizell	C. S. Binnicker	Fred C. Winton		100,000	129,400	1,478,190	103,310	546,770	942,240	16,500	305,400	N. Bk. Com. and N. City, N. Y.; Phil. N., Phil.; Atlantic N., Jacksonville.
▲Ft. Lauderdale Broward M24 13,182	**BROWARD BANK & TR. CO.** 63-487 Ⓢ†●$'28	John Lochrie	C. C. Freeman	J. D. Camp L. H. Dresbach, *Tr. Off.*	R. N. West	150,000	81,070	933,820		337,930	667,140	550	159,280	N. Park, N. Y.; Bk. of Bay Biscayne, Miami; Barnett N., Jacksonville; Atl. Tr. Co., Atl.
Fort Meade ____ 2480 Polk I 16	**FIRST STATE BANK** d Ⓢ●‡$'19 $160-10% *par* 100 63-122	L. A. Bize	G. W. Singletary W. H. Lewis	H. D. Edwards	B. L. Keen R. R. Dugger	75,000	44,490	788,130	3,750	537,390	36,020	26,740	311,230	N. Bk. Com., N. Y.; Citiz. Bk. & Tr. Co., Tampa.
▲Fort Myers ____ 6674 Lee L16	Bank of Fort Myers & Tr. Co. $375-10%—*par* 100 d Ⓢ†●‡$'06 63-100	J. E. Foxworthy	L. A. Bize G. M. Heitman	Roger Dodd		100,000	257,820	1,454,060	20,000	1,124,640	222,180	17,920	467,130	N. Bk. Com., N. Y.; N. Bk. Rep., Chi.; Citiz. Bk. & Tr. Co., Tampa; Fla. N., Jacksonville.
" ____ "	**CITIZENS BANK** ____ d Ⓢ●†‡'26 $120 63-467	R. A. Henderson, Sr.	C. L. Starnes J. W. Blanding	S. A. Graves		50,000	10,000	115,760	1,350	72,520	45,390	15,850	43,350	Irv. Tr. Co., N. Y.; Un. Tr. Co., Chi.; Ex. N., Tampa.
" ____ "	**FIRST NATIONAL BANK** d Ⓢ†●‡'08 $350-20% *par* 100 63-101	F. C. ALDERMAN *Ch. of Bd. and Pres.*	GEO. KINGSTON C. C. PURSLEY	M. T. FLYNN	R. C. LANG, JR.	100,000	150,560	1,346,190	51,230	657,470	482,670	132,350	375,490	N. City and Han. N., N. Y.; 1st N., Chi. and Tampa.
		The only National Bank in Lee County. Special attention given Bill of Lading drafts, cash and time items. Please send 15c with each sight draft for presentation and 25c for credit reports.												
" ____ "	**FORT MYERS SECURITIES CORPORATION** '26 (1104 1st St.)	G. M. HEITMAN	D. S. BORLAND	HERMAN A. STAHN. *Sec. and Tr.*		250,000								Bk. of Ft. Myers & Tr. Co., Ft. Myers, Fla.
		Investments -- First Mortgages and First Mortgage Bonds.												
" ____ "	Lee County Bank & Tr. Co. $155-*par* 100 63-329 d Ⓢ†●‡'20	F. Irving Holmes		J. H. Fears	S. R. Davis R. H. Arndt	200,000	64,260	1,341,650	150,000	839,300	263,440	53,740	599,430	Irv. Tr. Co., N. Y.; Union Tr. Co., Chi.; Atlantic N., Jacksonville; Ex. N., Tampa; 4th N., Atl.
" ____ "	Morris Plan Co. ____ Ⓢ$'25 $100 *par* 100 63-458	J. E. Morris	R. L. Newman, Sr. A. C. Williams	A. R. Stansifer. *Cash. Sec. and Treas.*	J. A. Corn M. Vancleave	45,600	4,290	3,800	6,230	50,580		5,630	3,710	Chem. N., N. Y.
Fort Ogden ____ 394 De Soto J15	Security State Bank ____ ●†'13 63-277	W. A. Johnson	B. F. Welles	J. O. Carr		15,000	12,070	256,830		62,420	1,930	24,380	195,170	Chase N., N. Y.; 1st N., Tampa.
▲Fort Pierce ____ 3319 St. Lucie J23	**FORT PIERCE BANK & TRUST COMPANY** 63-120 Ⓢ†●‡'28	CARL H. FAY R. WHITE, *V. P.*	D. O. McDOUGALD C. M. WARREN, *A. V. P.*	D. O. McDOUGALD W. E. VASSAR, *Tr. Off.*	F. F. RATLIFF T. C NICHOLSON	100,000	76,930	1,297,680	250,000	819,780	451,650	29,980	426,430	N. Bk. Com., N. Y.; Atlantic N. and Fla. N., Jacksonville.
		SEND US YOUR Prompt efficient service given all Accounts of visitors solicited.		**ITEMS DIRECT items entrusted**	**T. us.**									
" ____ "	**ST. LUCIE COUNTY BANK** $170-10% 63-121 Ⓢ†●‡'10 (*Formerly St. Lucie County Bank & Trust Co.*)	F. G. McMULLEN	J. J. PARRISH	C. S. MARVEL, *V. P. and Cash.*	E. RADINSKY	100,000	78,000	638,000	153,000	536,000	225,000	67,000	141,000	N. Bk. Com., N. Y.; Cont. Ill. Bk. & Tr. Co., Chi.; Barnett N., Jacksonville; 1st N., Miami.
		MAY WE SERVE YOU AND YOUR FRIENDS WHILE IN FLORIDA												

THE ATLANTA AND LOWRY NATIONAL BANK, Atlanta, Ga. THE OLDEST NATIONAL BANK IN THE COTTON STATES

Digitized for FRASER
https://fraser.stlouisfed.org/
Federal Reserve Bank of St. Louis

Town and County. ▲County Seats. Fed. Res. Dist. No. Jacksonville Br.	●Mem. A.B.A. nNew §State †Priv. ‡Mem. State B. Ass'n. [Estab. ◆Fed. Res. Depts: T-Trust B-Bond d-Safe Dep. ⓢSav. $Last Sale %Div.	President.	Vice-President.	Cashier.	Ass't Cashier.	Liabilities. Paid-up Capital	Surplus and Profits	Deposits	Other Liabilities	Resources. Loans and Discounts	Bonds and Securities	Miscellaneous	Cash & Exchange, Due from Banks	Principal Correspondents.
Fort White ....360 **Columbia** D12	**Fort White Bank** .....ⓢ●$'20 $110–8% **63–331**	H. B. Summers.....	M. P. Moyer ..... E. G. Persons	H. B. Summers	----------	$ 15,000	$ 7,120	$ 127,670	----------	$ 82,710	$ 5,000	$ 8,350	$ 53,730	N. Bk. Com., N. Y.; Atlantic N., Jacksonville; Columbia Co. and State Ex., Lake City.
Frostproof ....1035 **Polk** I 17	**Citizens Bank** .....dⓢ●‡$'20 $150–8% *par* 100 **63–340**	J. Maxcy	L. Maxcy..... N. R. Williams	A. O. Mathews	----------	25,000	24,070	778,650	$ 74,310	281,640	158,500	40,310	421,580	Chat. Phenix N. Bk. & Tr. Co., N. Y.; Citiz. Bk. & Tr. Co., Tampa; 5th 3d Un. Tr. Co., Cin.
▲**Gainesville** ..8466 **Alachua** D13	***First National Bank** dⓢ●†'88 $280–8% *par* 100 **63–46**	H. E. Taylor ..... Lee Graham, *V. P.*	E. Baird..... W. W. Hampton	W. S. Graham	G. T. Price ..... R. W. Hall	100,000	200,600	3,901,480	130,230	1,460,360	2,318,600	23,400	529,940	N. Park, N. Y.; Drov. & Mech. N., Balt.; Atlantic N., Jacksonville.
" ----- "	***Phifer State Bank** $180–8% **63–48** dⒷⓂ●‡$'07 *par* 100	H. L. Phifer.....	J. A. Phifer	J. B. Carmichael..	W. C. Zetrouer....	50,000	58,900	1,455,240	409,000	655,790	665,000	24,200	628,140	N. Bk. Com., N. Y.; Atlantic N., Jacksonville.
Graceville ....1005 **Jackson** M10	**First National Bank** ..d●†'04 $140–10% **63–165** *par* 100	J. E. Miller.....	A. D. Campbell, Jr.	A. D. Campbell, Jr.	F. D. Campbell ... O. P. Watford	35,000	15,080	257,580	52,890	237,890	56,660	----------	51,120	Han. N., N. Y.; 4th N., Montg.; Atlantic N., Jacksonville.
▲**Green Cove Springs** **Clay** C16 1605	Bank of Green Cove Springs $210–8% *par* 100 dⓢ†●‡$'04 **63–166**	J. M. Sutherland..	J. O. Hall ..... A. G. Shands	C. L. Geiger	A. B. Reid.....	25,000	29,610	509,160	----------	217,730	183,500	29,000	133,850	N. Bk. Com., N. Y.; Atlantic N., and Fla. N., Jacksonville.
Greensboro ....364 **Gadsden** B3	**Bank of Greensboro** .ⓢ●‡$'14 $125–8% **63–284**	S. W. Anderson ...	J. W. Green.....	R. L. Green.....	----------	15,000	5,000	95,000	----------	66,000	4,000	----------	45,000	Chase N., N. Y.; Citiz. Bk. & Tr. Co., Quincy; Atlantic N. and Fla. N., Jacksonville.
Greenville .....715 **Madison** B8	**Bank of Greenville** ..dⓢ‡$'05 $176–8% **63–167** *par* 100	C. Bush.....	C. L. Leggett.....	J. Vickers.....	T. P. McLeod, Jr... D. Y. Smith	16,000	29,120	265,340	----------	179,780	29,400	6,000	95,280	N, Bk. Com., N.Y.; Atl. N., Jacksonville.
Greenwood ....415 **Jackson** M11	**Bank of Greenwood** ....‡$'08 10% **63–224**	R. A. Willis.....	W. B. Anderson...	L. S. Pender, Jr...	----------	15,000	7,500	200,000	----------	125,000	20,000	----------	75,000	N. Park, N. Y.; Atl. & Lowry N., Atl.
Groveland .....499 **Lake** G16	*Bank of Groveland*	(*Closed October* 30, 1928												
Haines City ..2026 **Polk** H17	**COMMERCIAL BANK & TRUST CO.**.....dⓇ†●‡$'20 $150–10% **63–349**	T. H. ATKINSON ... **We make a specful attention**	F. A. RANDALL..... VICTOR WRAY **ialty of handling given all items en**	TYRE DONOVAN	----------	100,000	25,000	300,000	37,000	290,000	12,800	44,200	115,000	Irv. Tr. Co., N. Y.; Fla. N., Jacksonville: Citz. Bk. & Tr. Co., Tampa.
" ----- "	**STATE BK. OF HAINES CITY** $150–10% **63–268** dⓇ●‡$'13 *par* 100	LISLE W. SMITH... **Send us your C Items and ree**	ALEX WARREN ..... **ollections, Bill of ive prompt and**	H. B. ANGLE.....	ERNEST MARTIN	50,000	20,450	837,750	----------	389,990	124,500	27,000	366,710	N. Bk. Com., N. Y.; Cont. Ill. Bk. & Tr. Co., Chi.; Atlantic N., Jacksonville; Ex. N., Tampa.
Hastings .....772 **St. Johns** D17	*Bank of Hastings*.....	(*Closed August* 2, 19	28)											
Havana.....635 **Gadsden** B4	**Havana State Bank** ...ⓢ‡$'07 10% **63–170**	E. H. Slappey.....	E. B. Shelfer.....	A. L. Miller	----------	20,000	15,060	285,710	3,400	119,040	80,540	20,910	103,670	Han. N., N. Y.; Atlantic N., Jacksonville; Bainbridge State, Bainbridge, Ga.
Hawthorn .....530 **Alachua** D15	**Hawthorn State Bank**ⓐ‡$'11 $160–10% and 20% **63–171** *par* 100	F. J. Hammond ...	P. O'Brien	P. T. Lewis.....	Miss Jence Lewis..	15,000	10,250	127,670	3,000	101,820	11,710	15,000	27,390	Atlantic N. and Barnett N., Jacksonville.
Hialeah.....517 **Dade** O24	**FIRST STATE BANK** *par* 100 **63–412** dⓢ●‡$'25	J. H. BRIGHT ..... **Visitors Ac SEND US YOU**	J. J. MURPHY ..... W. M. WARREN, *Exec.* **counts invit R ITEMS ON HI**	C. C. EDWARDS	----------	50,000	10,000	530,000	----------	250,000	117,000	40,000	183,000	Han. N., N. Y.; Barnett N., Jacksonville; City N. Miami.
				ed. **ALEAH FOR PRO**	**MPT ATTENTIO N.**									
High Springs 2107 **Alachua** D12	**High Springs Bank** ..ⓢ●‡$'03 $150–10% **63–172** *par* 100	G. W. McCall.....	H. McL. Grady .... C. G. Nisi	L. E. McCall.....	Josephene Guy	15,000	8,000	220,000	----------	165,000	21,500	----------	60,000	Atlantic N., Jacksonville.
Hollywood ...2011 **Broward** N24	**Hollywood Bank & Tr. Co.** *par* 100 **63–385** dⓇ†●‡$'24	G. B. Romfh	E. L. Bowie..... F. O. Van Deren	E. L. Bowie	A. D. Henry.....	50,000	101,410	496,820	99,000	227,610	272,100	20,900	226,620	N. City, Bkrs. Tr. Co. and N Y. Tr. Co., N. Y.; Bk. of Am., Chi.; 4th N., Atl.

THE ATLANTA AND LOWRY NATIONAL BANK, Atlanta, Ga. THE OLDEST NATIONAL BANK IN THE COTTON STATES

Number under Name of Bank is the New Transit Number given to each bank in U. S. exclusively by The Rand-McNally Bankers' Directory, under the authority of The American Bankers Assn.

FLORIDA—Continued

Non-Bank Towns with Nearest Banking Point (indexed Acces.), Lawyers, Laws (indexed) in back of this volume. For Interest Rates, Holidays, etc., see Laws.

Town and County. ▲County Seats. F. R. Dist. No. 6 Jacksonville Br.	●Mem. A.B.A. ⁷⁰New §State †Priv. ‡Mem. State B. Ass'n. [Estab. ◆Fed. Res. Depts: T-Trust B-Bond d-Safe Dep. Ⓢ Sav. $Last Sale %Div.	President.	Vice-President.	Cashier.	Ass't Cashier.	Liabilities. Paid-up Capital	Surplus and Profits	Deposits	Other Liabilities	Resources. Loans and Discounts	Bonds and Securities	Miscellaneous	Cash & Exchanges, Due from Banks	Principal Correspondents.
Homestead ---2114 **Dade O22**	Bank of Homestead $100 *par* 100 63-245 dβⓈ●‡$'12	M. P. Walker	W. R. Nelson	W. D. Dunwoody		$ 35,000	$ 27,120	$ 807,610		$ 639,410	$ 66,940	$ 97,850	$ 65,530	Han. N., N.Y.; Bk. of Bay Biscayne, Miami.
Homosassa Springs ---155 Citrus G12	Bank of Homosassa ---Ⓢ●$'26 63-462	J. H. Scales	R. A. Stevens F. D. Sanders	Ollie Williams		25,000	10,600	100,000		45,000	10,000		80,600	Cont. Ill. Bk. & Tr. Co., Chi.; Atl. N., Jacksonville; Perry Bkg. Co., Perry.
▲**Inverness** ---1271 **Citrus F14**	*Citizens Bank* (*Closed October* 3, 1928)													
" ——— "	*Citrus County Bank* (*Closed January* 10, 1929)													

JACKSONVILLE—Reserve City

(Branch of Federal Reserve Bank, District No. 6)

(Duval B 16) County Seat—Pop. 95,450

●Mem. A.B.A. ⁷⁰New §State †Priv. ‡Mem. State B. Ass'n. [Estab. ◆Fed. Res. Depts: T-Trust B-Bond d-Safe Dep. Ⓢ Sav. $Last Sale %Div.	President.	Vice-President.	Cashier.	Ass't Cashier.	Liabilities. Paid-up Capital	Surplus and Profits	Total Deposits	Other Liabilities	Resources. Loans and Discounts	Bonds and Securities	Miscellaneous Resources	Cash & Exchanges, Due from Banks	Principal Correspondents.
American Trust Company 19% *par* 100 63-18 ‡$'18 (122 W. Adams St.)	W. O. Boozer Edward W. Lane, *Ch. of Bd.*	J. T. Walker F. B. Childress	G. R. Stevenson, *Tr. and A. Sec.* Jesse Speegle, *A Sec.*	E. T. Provost, *Sec.* G. E. Therry, *A. Sec.* W. O. Boozer, *Tr. Off.*	$ 200,000	$ 90,950	———	$ 343,700	$ 362,410	$ 100,370	———	$ 171,880	N. Bk. Com., N.Y.; Atlantic N., Jacksonville.
***ATLANTIC NATIONAL BANK** $235-8% *par* 100 63-2 ¶dβⒹⓉ●‡'03	T. P. DENHAM E. W. LANE, *Ch. of Bd.* J. T. WALKER, Jr., *Exec. V. P.*	D. D. UPCHURCH D. K. CATHERWOOD W. I. COLEMAN F. B. CHILDRESS J. E. STEPHENSON	G. E. THERRY W. O. BOOZER, *V. P. and Tr. Off.* C. O. LITTLE, *A.V.P.* H. V. MARTIN, *A.V.P.*	C. W. WANDELL GEORGE FRAZIER J. L. INGLY C. D. WYNNE A. B. FOSTER	2,500,000	645,820	$33 815 250	91,890	14,310,060	11 736 340	$ 1,129,130	9,877,420	N. Bk. Com. and Chase N., N. Y.; 1st N., Chi.; Phil. N., Phil.; 1st N., Balt.; Citiz. & Southern N., Atl.
***BARNETT NATIONAL BANK** $300-16% *par* 100 63-4 ¶dβⒹⓉ●‡'77	W. R. McQUAID B. H. BARNETT, *Ch. of Bd.* R. D. BALDWIN, *A. V. P.* J. N. GREENING, *A. V. P.*	A. G. CUMMER G. S. L'ENGLE D. M. BARNETT F. W. NORRIS	D. M. BARNETT S. S. CONOLY, *Tr. Officer* A. C. BIESE, *V.P. and Mgr. Bd. Dept.* W. B. PREVATT, *Comptroller*	W. B. PREVATT L. A. PERKINS, JR. P. L. WALTON E. G. HASKELL G. N. WIENBARG A. B. DAVIS	1,000,000	1,340,400	19,076,870	425,140	8,309,730	7,699,170	1,376,410	4,457,100	Seab. N. and Chem. N., N.Y.; Cont. Ill. Bk. & Tr. Co., Chi.; 1st N., Phil.; 1st N., Bos.; 1st N., Balt.
Brotherhood State Bank for Savings ---63-23 ------Ⓢ‡$'24	R. M. Sparkman	———	T. R. Hendricks	———	25,000	———	202,000	———	100,000	62,000	———	52,000	
***THE CITIZENS BANK OF JACKSONVILLE** $250-10% 63-10 Ⓓ●‡$'05	C. H. CHESTNUT CHAS. H. MANN, *Ch. of Bd.*	F. G. YERKES	WM. H. JOHNSON	R. C. TOOKE Y. E. SEARS	100,000	68,860	1,639,510	5,000	1,133,880	45,200	33,500	600,780	N. Bk. Com., N. Y.; 1st N., Phil.; Atlantic N., Jacksonville.
Fairfield Atlantic Bank $150-6% *par* 100 63-24 dⓈ‡$'25 *Federal Reserve Bank of Atlanta ---63-19 ——— •	D. D. Upchurch, *Ch. of Bd. and Pres.*	S. S. Simons	W. M. Barr	C. J. Barr	50,000	17,130	352,190	52,310	227,250	126,780	31,830	85,770	N.Bk. Com., N. Y.; Atlantic N., Jacksonville.

(*Branch of Atlanta, Ga.*) (*For complete information, see page* 27) ——— ——— ——— ——— ——— ——— ——— ———

Commercial Banking, Foreign Exchange, Bond, Savings, and Trust Departments.

WE COLLECT ALL FLORIDA POINTS DIRECTLY, AND SPECIALIZE IN BILL OF LADING DRAFTS.

THE AMERICAN TRUST COMPANY, AND THE FAIRFIELD, RIVERSIDE, AND SPRINGFIELD ATLANTIC BANKS, JACKSONVILLE, AND THE SANFORD ATLANTIC NATIONAL BANK, SANFORD, FLA., PALATKA ATLANTIC NATIONAL BANK, PALATKA, FLA., ATLANTIC NATIONAL COMPANY ARE AFFILIATED WITH THE ATLANTIC NATIONAL BANK.

Send us your Collections direct.
The best facilities for handling bill of lading drafts on Jacksonville.

Personal attention given outside business.
Send us your Bill of Lading drafts.
Prompt remittance.

THE ATLANTA AND LOWRY NATIONAL BANK, Atlanta, Ga. 60 Years of Satisfactory Service

Digitized for FRASER
https://fraser.stlouisfed.org/
Federal Reserve Bank of St. Louis



"Foremost in Florida"

OVER A QUARTER of A CENTURY of SERVICE!

made possible by our complete facilities for handling all banking requirements.

HANDLING the ACCOUNTS for over **57%** of FLORIDA BANKS

WE invite the inquiry of banks and bankers . . . seeking Florida connections.

Through the medium of our 12 departments we have established a service unexcelled, and an intimate knowledge of Florida and its commercial conditions.

Capital, Surplus and Undivided Profits over $3,000,000.00

ATLANTIC NATIONAL BANK of JACKSONVILLE

"Foremost in Florida"

WITH WHICH IS AFFILIATED THE AMERICAN TRUST CO. JACKSONVILLE, FLORIDA

Digitized for FRASER
https://fraser.stlouisfed.org
Federal Reserve Bank of St. Louis

When Your Friends Come To Florida

They'll find banking friends at the Florida National—an institution with every banking and trust facility and more than thirty years of intimate study of Florida business and financial conditions.

We invite your correspondent business—with the assurance of prompt and capable handling. We collect all Florida points direct at lowest rates.

OFFICERS

ARTHUR F. PERRY....President
G. J. AVENT.....Vice-President
W. A. REDDING..Vice-President
B. S. WEATHERS..Vice-President
CHAS. B. CAMPBELL, Vice-Pres.
JOHN A. NEWSOM....Vice-Pres.
F. C. SCHWALBE..Vice-President
FRANK TAYLOR,
Assistant Vice-President
GEORGE E. TRIBBLE,
Assistant Vice-President
N. A. WAKEFIELD.....Cashier
F. W. BEIDELMAN, Ass't Cashier
M. V. OSBORNE....Ass't Cashier
H. R. PRIDE....Assistant Cashier
W. L. HARBIN..Assistant Cashier
A. W. THOMPSON..Ass't Cashier
J. L. DART.....Comptroller

TRUST DEPARTMENT

J. WALTER MUHLBACH, Trust Officer
WILLIAM HARDIN GOODMAN, Associate Trust Officer

Resources, $24,000,000

OUR DEPARTMENTS

Banking
Trust
Bond
Savings
Safe Deposit

FLORIDA NATIONAL BANK

JACKSONVILLE FLORIDA

"A Financial Stronghold"

FRASER
stlouisfed.org
erve Bank of St. Louis

Number under Name of Bank is the New Transit Number given to each bank in U. S. exclusively by The Rand-McNally Bankers' Directory, under the authority of The American Bankers Ass'n.

JACKSONVILLE—(Continued)

(Branch of Federal Reserve Bank, District No. 6)

(Duval B 16) County Seat—Pop. 95,450

●Mem. A.B.A. nNew §State †Priv. ‡Mem. State B. Ass'n. [Estab. ◆Fed. Res. Depts: T-Trust B-Bond d-SafeDep. ⓢSav. $LastSale %Div.

	President.	Vice-President.	Cashier.	Ass't Cashier.	Paid-up Capital	Surplus and Profits	Total Deposits	Other Liabilities	Loans and Discounts	Bonds and Securities	Miscellaneous Resources	Cash & Exchanges, Due from Banks	Principal Correspondents.
***FLORIDA NATIONAL BANK** $225–12% 63-5 ¶d§ ⓞT ◆‡'05 *par* 100 (Forsyth and Laura)	A. F. PERRY	G. J. AVENT B. S. WEATHERS W. A. REDDING C. B. CAMPBELL J. A. NEWSOM F. C. SCHWALBE FRANK TAYLOR, *Ass't V. P.* GEO. E. TRIBBLE, *Ass't V. P.*	N. A. WAKEFIELD J. L. DART, *Comptroller*	F. W. BEIDELMAN M. V. OSBORNE H. R. PRIDE W. L. HARBIN A. W. THOMPSON J. W. MUHLBACH, *Tr. Officer* W. H. GOODMAN, *Associate Tr. Off.* H. C. S. PERRY, *A. Tr. Off.*	$ 1,000,000	$ 1,241,590	$19 156 970	$ 659,870	$ 9 523 280	$ 6,087,100	$ 1,657,330	$ 4,790,720	N. City and N. Park, N. Y.; Cont. Ill. Bk. & Tr. Co. Chi.; Phil. N. and 1st N., Phil.; Atl. & Lowry N. and 4th N., Atl.; 5th 3d Un. Tr. Co., Cin.
	Jacksonville is the clearing point for your Florida and Southeastern Georgia Items and Collections—Bill of Lading drafts our specialty. REMIT DAILY—We invite you to try our superior facilities. **TOURISTS ACCOUNTS INVITED**				SEE DISPLAY ADVERTISEMENT.								
Morris Plan Co. ⓢ'17 8% *par* 100 63-22 (56 W. Bay St.)	C. P. Kendall	A. G. Cummer W. M. Ball	E. G. Breedlove, *Mgr.*		50,000	27,840	153,250	129,860	301,430	36,820	2,790	19,910	
***PEOPLES BANK** $150–6% 63-11 d⓪◆‡§'06 *par* 100	A. P. ANTHONY	M. H. LEWIS THURSTON ROBERTS L. P. McCORD	R. L. FISHER	D. W. McCORD H. W. GRAGE	300,000	25,000	1,758,000	150,000	1,329,000	451,000	53,000	400,000	Han. N. and Chatham Phenix N. Bk. & Tr. Co., N. Y.; Cont. Ill. Bk. & Tr. Co., Chi.; Phil. N., Phil.
	SEND US YOUR JACKSONVILLE ITEMS. Modern facilities and real service on all business entrusted to us. **PROMPT REMITTANCE**												
Riverside Atlantic Bank 6% *par* 100 63-441 d⓪‡§'26 (300 Park)	T. P. Denham	T. B. Hamby	M. B. Belvin		50,000	29,910	507,210	34,500	316,350	105,610	29,690	169,970	N. Bk. Com., N. Y.; Atlantic N., Jacksonville.
Springfield Atlantic Bank 63-25 ⓢ§'25	W. I. Coleman	C. E. Pelot	J. M. Quincy		50,000	18,050	522,070	26,500	338,290	55,100	31,450	191,780	N. Bk. Com., N.Y.; Atlantic N., Jacksonville.
Title & Trust Co. of Florida 8% *par* 100 63-21 T‡§'22 (Forsyth and Newnan)	Chas. H. Mann	T. W. Dunk R. P. Marks	D. M. Barnett, *Tr.* L. E. Smedley, *A. Tr* L. S. James, *A. Tr.*	C. T. Paxon, *Sec.* G. M. Westervelt, *Sec.* V. H. Westervelt, *A. Sec.*	250,000	355,140	----------	248,300	530,010	56,400	171,170	95,850	
Jacksonville Clearing House (*Members indicated by a* ★)	D. D. Upchurch	J. A. Newsom	W. O. Boozer, *Mgr.*	W. O. Boozer, *Sec. and Tr.*	----------	----------	----------	----------	----------	----------	----------	----------	

JACKSONVILLE—Selected List—INVESTMENT DEALERS

CALDWELL & COMPANY (612 Atlantic Nat. Bk. Bldg.)	ROGERS CALDWELL	F. D. MARR E. J. HEITZEBERG J. D. CARTER H. C. ALEXANDER	ROGERS CALDWELL, *Tr.* T. G. DONOVAN, *Sec.*	CLYDE C. PIERCE, *State Representative* E. M. TEMPLIN, *Resident Mgr.*	(*Branch of Nashville, Tennessee*)								Kidder, Peabody & Co., Equit. Tr. Co., Gty. Tr. Co., and 1st N., N. Y.
BOND DEPARTMENT **FLORIDA NATIONAL BANK**	FRANK TAYLOR, *Asst. V. P.* GEORGE E. TRIBBLE, *Asst. V. P.* **Municipal—Corporation—Mortgage BONDS**												
THE NATIONAL CITY CO. (*Peninsular Casualty Bldg.*)	(*Investment Securities*)												The N. City Co. of N. Y. and correspondent offices.
SECURITY BOND & MORTGAGE CO.	J. T. BLALOCK	H. E. COCHRAN C. GERARD SMITH	T. B. S. DENHAM, *Sec. and Tr.*	M. J. BAYLY, *A. Sec.*	$ 451,300	$ 45,240	----------	$ 5,576,860	$ 5,045,540	$ 7,630	$ 418,830	$ 601,400	
	MORTGAGE LOANS. GUARANTEED BONDS												
STRANAHAN, HARRIS & OATIS, Inc. (1701 Barnett Nat'l Bk. Bldg.)	H. C. Wellborn, *Mgr.*		(*Branch of Toledo*)										Other offices—New York, Chicago, Detroit.

THE ATLANTA AND LOWRY NATIONAL BANK, Atlanta, Ga. Resources over **$50,000,000.00**

Number under Name of Bank is the New Transit Number given to each bank in U. S. exclusively by The Rand-McNally Bankers' Directory, under the authority of The American Bankers Ass'n.

FLORIDA —Continued

Non-Bank Towns with Nearest Banking Point (Indexed Acces.), Lawyers, Laws (indexed) in back of this volume. For Interest Rates, Holidays, etc., see Laws.

Town and County. ▲County Seats. Fed. Res. Dist. No. 6 Jacksonville Br.	●Mem. A.B.A. ¤New §State †Priv. ‡Mem. State B. Ass'n. [Estab. ◆Fed. Res Depts: T-Trust B-Bond d-SafeDep. ⓢSav. $LastSale%Div.	President.	Vice-President.	Cashier.	Ass't Cashier.	Liabilities. Paid-up Capital	Surplus and Profits	Deposits	Other Liabilities	Resources. Loans and Discounts	Bonds and Securities	Miscellaneous	Cash & Exchange, Due from Banks	Principal Correspondents.
Jacksonville Beach 1120 Duval C18	First State Bank of Pablo *par 100* 63-355 dⓢ●‡$'21	R. Cecil Brown	F. C. Sharp J. A. Bussey	A. F. Piet		$ 15,000	$ 1,500	$ 78,100	$ 4,000	$ 58,490	$ 14,000	$ 12,110	$ 13,990	Chase N., N. Y.; Barnett N., Jacksonville.
▲Jasper 1724 Hamilton B11	Commercial Bank ●‡$'14 63-297	J. H. Corbett	P. D. Sandlin J. A. Corbett	F. L. Futch		15,000	7,630	169,140	7,800	119,660	27,550	23,650	28,710	Barnett N., Jacksonville; Citiz. & Sou. N., Valdosta.
" " "	First National Bank dⓢ●‡'06 63-116	P. H. Sandlin	H. M. Tuten	R. S. Adams	Horace Lewis	30,000	13,020	251,970	43,730	192,400	59,050	40,980	46,300	N. Bk. Com., N. Y.; Atlantic N., Jacksonville.
Jennings 697 Hamilton B10	*Bank of Jennings* (Closed November 30, 1928)													
Kelsey City 204 Palm Beach L24	*Kelsey City State Bank* (Closed June 18, 1928)													
▲Key West 13,701 Monroe R16	First National Bk. dⓢ●‡'91 $150-8% *par 100* 63-41	Wm. R. Porter	Wm. R. Warren	Richard H. Kemp T. K. Warren, *A.C.*	J. J. Trevor C. L. Gardner	100,000	138,800	1,964,490	128,250	1,050,060	816,310	48,830	416,340	N. Bk. Com. and N. City, N. Y.; Atlantic N., Jacksonville; 1st N., Miami.
▲Kissimmee 3833 Osceola H18	*Bank of Osceola County* (Closed February 11, 1928)													
" " "	First National Bank dⓢ●‡'26 *par 100* 63-453	L. H. Gedge Ellis F. Davis, *V.P.*	J. M. Johnston S. Y. Way	A. E. Beardeen	U. S. Chapman	50,000	2,620	426,800		185,610	134,660	70,710	138,430	Han. N., N. Y.; 1st N., Tampa; Fla. N. and Atlantic N., Jacksonville.
▲LaBelle 542 Hendry L 18	Bank of La Belle dⓢ●‡$'15 $160 *par 150* 63-273	J. W. Christie B. Collier, *Ch. of Bd.*	J. H. Fears	A. L. Taylor		25,000	10,000	172,000	1,190	70,970	51,800	35,300	50,120	Chase N., N. Y.; Un. Tr. Co., Chi.
Lake Alfred 570 Polk H16	Lake Alfred State Bank 63-337 ⓢ●‡$'20	J. L. Fouts	John Morley	W. B. Neely	Z. A. Goolsby	25,000	13,310	189,930	1,500	148,020	5,000	28,620	48,090	Han. N., N. Y.; Citiz. Bk. & Tr. Co., Tampa; 1st N., Lakeland.
▲Lake Butler 768 Union C13	FARMERS & DEALERS BANK $150-6% 63-236 dⓢ●‡$'11 *par 100*	J. W. Townsend	T. M. Riherd	T. M. Riherd	W. O. Brooks Vida Dekle	25,000	27,230	225,960		145,230	53,350	20,400	59,600	Han. N., N. Y.; Atlantic N., Jacksonville.
" " "	Lake Butler Bank dⓢ●‡$'13 $125 *par 100* 63-175	J. E. Maines	Wm. Knabb C. A. Roberts	C. L. Brown	G. W. Coleman	15,000	6,410	188,760		64,000	73,710	7,910	64,560	Bk. of America N. A., N. Y.; Barnett N., Jacksonville.
▲Lake City 4279 Columbia C12	COLUMBIA COUNTY BANK $130-8% 63-64 dⓑⓢ●‡$'12 *par 100*	F. P. Cone J. M. Sikes, *V. P.*	H. P. Cason S. D. Summers	L. C. Green		50,000	14,000	361,390	6,190	237,120	65,000	18,050	111,410	N. Park, N. Y.; Atlantic N., Barnett N., and Fla. N., Jacksonville.
" " "	First National Bank dⓢ●‡'05 $300-12% 63-63 *par 100*	J. C. Sheffield	Fred H. Young J. L. Niblack	E. M. Miles		50,000	113,690	1,035,350	46,250	606,760	427,060	63,670	147,800	N. Bk. Com., N. Y.; Cont. Ill. Bk. & Tr. Co., Chi.; Atlantic N., Jacksonville; Citiz. & Sou. N., Atl.; 5th 3rd Un. Tr. Co., Cin.
" " "	STATE EXCHANGE BANK 63-62 $125 *par 100* ⓢ●‡$'04	MAX M. BROWN, *Ch. of Bd. and Pres.*	E. S. FUTCH	EARL HALTIWANGER	J. N. MINCHIN	50,000	33,750	322,150		268,430	56,000	16,150	65,330	N. Park, N. Y.; 4th N., Atl.; Fla. N. and Barnett N., Jacksonville.
		SEND US YOUR	LAKE CITY ITE	MS FOR PROMP	T, CAREFUL A	TTENT	ION.							
Lake Hamilton 429 Polk H17	Bank of Lake Hamilton ●‡$'23 5% *par 100* 63-342	Lisle W. Smith	F. A. Holmes W. J. Richard	G. C. Sharer		25,000	7,500	193,400	1,860	57,230	25,000	10,000	135,530	Irv. Tr. Co., N. Y.; Fla. N. and Atlantic N., Jacksonville; Ex. N., Tampa.
Lakeland 24,735 Polk I15	FIRST NATIONAL BANK ⓢ●‡ 12% 63-82 '05	JOHN L. FOUTS MORRIS G. MUNN, *Ch. of Bd.*	W. T. OVERSTREET MORRIS G. MUNN	W. B. SEWELL	JOHN PATTERSON C. W. WEBER	100,000	223,160	2,079,230	55,000	1,528,330	283,310	170,790	474,960	Han. N., N. Y.; Foreman N., Chi.; Citiz.-Am. Bk. & Tr. Co., Tampa.
		Your Collection	s solicited. Rem	ittances made on	day of payment.									

(Lakeland Banks continued on next page)

THE ATLANTA AND LOWRY NATIONAL BANK, Atlanta, Ga. Resources over $50,000,000.00

Digitized by https://fra Federal R

Number under Name of Bank is the New Transit Number given to each bank in U. S. exclusively by The Rand-McNally Bankers' Directory, under the authority of The American Bankers Ass'n.

FLORIDA—Continued

Non-Bank Towns with Nearest Banking Point (Indexed Acces.), Lawyers, Laws (indexed) in back of this volume. For Interest Rates, Holidays, etc., see Laws.

Town and County. ▲County Seats. Fed. Res. Dist. No. Jacksonville Br.	●Mem. A.B.A. nNew §State †Priv. ‡Mem. State B. Ass'n. [Estab. ◆Fed. Res. Depts: T-Trust B-Bond d-Safe Dep. ⑤Sav. $Last Sale % Div.	President.	Vice-President.	Cashier.	Ass't Cashier.	Liabilities. Paid-up Capital	Surplus and Profits	Deposits	Other Liabilities	Resources. Loans and Discounts	Bonds and Securities	Miscellaneous	Cash & Exchanges, Due from Banks	Principal Correspondents.
Lakeland ---24,735 (*Continued*)	Lakeland State Bank & Tr. Co. $133.33 *par* 100 **63-81** d⑤T•‡$'28	Wm. P. McDonald--	J. C. Swindel------	W. F. Reid, *V. P. and Cash.* A. de Forest, *Tr. Off.*	K. T. Haynes------ W. J. Capehart	$ 150,000	$ 64,050	$1 503 570	$ 290,630	$1 130 850	$ 323,500	$ 147,820	$ 406,080	Irv. Tr. Co., N. Y.: Fla. N., Jacksonville; Ex. N., Tampa.
" ------ "	**POLK BOND & MORTGAGE CO.** $10-8% *par* 10 B'24 (105 So. Florida Ave.)	L. N. PIPKIN--------	GEO. L. WILLIAMS---	H. J. DRANE, *Tr.*----- C. G. CANTRELL, *Aud.*	W. S. RODGERS, *Sec.* ELIZEBETH FINNELL, *A. Sec.*	150.000	17.730	---------	36.650	138.440	51.450	4.940	5.540	Hambleton & Co., Inc., N. Y.; Am. Tr. Co., Jacksonville.
Lake Placid---278 **Highlands** J18	Tropical State Bank---⑤‡$'25 63-421	E. C. Stuart -------	A. H. De Vane-----	B. F. Williams ----	----------	25.000	3,520	24,460	9,670	33,520	5,070	18,210	5,860	Atlantic N., Jacksonville; Ex. N., Tampa; State Bk. of Lakeland, Lakeland.
Lake Wales---2747 **Polk** I 17	**CITIZENS BANK** $150 ◆ 63-350 d$⑤•‡$'21	M. H. LEWIS, *Ch. of Bd, and Pres.*	M. G. CAMPBELL---- F. C. BUCHANAN	LEE A. WHEELER ---	----------	75.000	13,590	373,670	---------	243,640	74,470	66,470	77,680	**Chatham Phenix N. Bk. & Tr. Co. and Irv. Tr. Co., N. Y.; N. Bk. Rep., Chi.; Fla. N., Jacksonville.**
	PROMPT ATTENTION GIVEN ALL MATTERS ENTRUSTED TO US. Tourists' Accounts Invited.													
" ------ "	**LAKE WALES STATE BANK** 63-306 $225-10% *par* 100 d⑤•‡$'15	E. C. STUART -----	B. K. BULLARD ----- C. L. JOHNSON G. V. TILLMAN	B. H. ALEXANDER---	R. F. LONG ------- W. H. GREEN, Jr.	75,000	125,980	1,128,900	-------	545,570	246,950	12,000	525,350	Irv. Tr. Co., N. Y.; Ex. N., Tampa; Atlantic N., Jacksonville; Citiz. & Sou. N., Atl.
	Tourists' Accounts Invited. Special attention given all items entrusted us. Prompt, careful service.													
Lake Worth--4617 **Palm Beach** L24	First Bank of Lake Worth $120 *par* 100 63-280 d$⑤•‡$'13 (*Formerly First Bank & Tr. Co.*)	E. J. Bunker------ F. E. Bryant, *V. P.*	J. W. Harwell ----- E. J. Reed	J. W. Harwell----- R. E. Conn, *Sec.*	Ana L. Bunker----- H. N. Evans	150,000	11,790	937,040	34,190	688,930	157,230	---------	286,860	Han. N. and Bk. of Am. N. A., N. Y.; Fla. N., Jacksonville; Cent. Far. Tr. Co., W. Palm Beach.
Lawtey ------361 **Bradford** C15	*Lawtey State Bank*----------	(*Liquidated through Bank of Starke, Starke, Ga., July 16,* 1928)												
Leesburg ---- 4765 **Lake** F16	**FIRST NATIONAL BANK** 10% ⑤•‡'06 63-133	G. G. WARE------	E. K. BUTLER -------	E. K. BUTLER-------	J. C. ROGERS ------- GEO. H. RAST	50,000	82,160	1,179,900	49,000	581,510	540,860	54,970	183,720	N. Bk. of Com. and N. City, N. Y.; N. Bk. Rep., Chi.; Atlantic N., Jacksonville N. City, Tampa.
	Special Attention Given to Collections. Presentation fee—15c for each B-L and Sight Draft.													
" ------ "	Leesburg **State Bk.** d⑤T•‡$'86 $215-12% *par* 100 ◆ **63-132**	R. F. E. Cooke ----	F. P. Webster----- O. R. Skiles	G. W. Webster----	A. H. Irwin. ------ J. L. Fahs	100,000	124,420	1,427,200	---------	712,310	661,720	90,170	187,420	Bk. of the Manhattan Co., N. Y.; Barnett N. and Fla. N., Jacksonville.
▲**Live Oak**----2837 **Suwannee** C11	**Commercial Bank** --d⑤•‡$'17 $100 *par* 100 **63-315**	Cary A. Hardee---- J. E. Hardee, *Ch.*	J. R. Perry -------- J. W. Blume	Kenneth Luke ----	----------	75,000	7,180	481,660	24,500	354,670	89,450	24,550	119,670	Han. N., N. Y.; Atlantic N., Jacksonville.
" ------ "	First National Bank 15% *par* 100 63-86 d$⑤•‡'02	E. S. Conner------	W. J. Hillman -----	G. W. Harmony---	----------	50,000	125,000	950,000	42,000	580,000	340,000	10,000	237,000	Han. N., N. Y.; Atl. N., Barnett N., and Fla. N., Jacksonville; Citiz. & Sou. N., Atl.
Longwood -----254 Seminole G17	Longwood State Bank d⑤$'26 $130 *par* 100 63-472	C. W. Entzminger-	B. J. Overstreet --	J. E. Walker------	Louise Entzminger	20,000	5,500	70,000	8,500	55,000	5,000	7,900	35,600	Chase N., N. Y.; Atlantic N., Jacksonville.

THE ATLANTA AND LOWRY NATIONAL BANK, Atlanta, Ga. Capital, Surplus and Profits **$7,500,000.00**

[illegible] Bank is the New Transit Number given to each bank in U. S. **exclusively** by **The Rand-McNally Bankers' Directory, under the authority of The American Bankers Ass'n.**

FLORIDA—Continued

Non-Bank Towns with **Nearest Banking Point** (Indexed Acces.), **Lawyers, Laws** (indexed) in back of this volume. For **Interest Rates, Holidays,** etc., see **Laws.**

Town and County. ▲County Seats. Fed. Res. Dist. No. 6. Jacksonville Br.	●Mem. A.B.A. ⁿNew §State †Priv. ‡Mem. State B. Ass'n. [Estab. ◆Fed. Res. Depts: T-Trust B-Bond d-Safe Dep. ⓢSav. $Last Sale %Div	President.	Vice-President.	Cashier.	Ass't Cashier.	Liabilities. Paid-up Capital	Surplus and Profits	Deposits	Other Liabilities	Resources. Loans and Discounts	Bonds and Securities	Miscellaneous	Cash & Exchanges, Due from Banks	Principal Correspondents.
▲**Macclenny** ..355 **Baker** C14	**Citizens Bank** ..... ⓑ§'24 $140–8% 63–395 *par* 110	L. Knabb.....	T. J. Knabb.....	J. D. Dugger.....	S. H. Harris.....	$ 15,000	$ 7,630	$ 144,220	$ 1,080	$ 76,260	$ 40,240	$ 3,500	$ 47,920	N. Park, N. Y.; Atlantic N., Jacksonville.
▲**Madison**....2234 **Madison** B9	**CITIZENS BANK**.... d ⓑ●‡§'05 $150–10% 63–119 *par* 100	A. Livingston	C. D. Tomlinson ...	A. L. Rowe	R. B. Bryan	50,000	34,180	825,140	25,000	657,820	118,860	56,180	101,460	Chase N., N. Y.; Atlantic N. and Florida N., Jacksonville.
Malone.....503 **Jackson** A1	**Bank of Malone** ..... ‡§'12 63–233	G. H. Malone.....	J. H. Bevis.....	J. B. Garrett.....	Lewe Johnson	25,000	6,840	136,990	———	79,340	———	———	91,800	Han. N., N. Y.; 1st N., Dothan and Marianna; Am. N., Pensacola.
Manatee.....3114 **Manatee** J13 (Bradenton P. O.)	**Citizens Bank** ..... d ⓑ●‡§'19 $140–8% *par* 100 63–824	Jno. T. Campbell..	H. P. Perry	Claude I. Hebb....	W. D. McKeeman..	50,000	18,560	272,000	———	211,000	46,100	25,600	57,800	Irv. Tr. Co., N. Y.; 1st N., Tampa and Bradenton.
▲**Marianna** ...3069 **Jackson** A1	**Citizens State Bank**...●‡§'04 ◆ 63–107	D. A. McKinnon...	R. H. Adams	J. A. Ormond	———	30,000	1,470	330,830	———	204,450	56,490	37,520	74,840	N. Bk. Com., N. Y.; Atlantic N., Jacksonville.
" ——— "	First National Bank d ⓑ●‡'02 $130–10% 63–106	C. C. Liddon	M. L. Dekle	F. M. Golson	J. L. McFarlin, Jr.	50,000	34,810	882,030	53,200	570,530	194,250	29,600	225,660	Chase N., N. Y.; Citiz. & Peo. N., Pensacola; Atlantic N. and Barnett N., Jacksonville.
▲**Mayo**.....397 **Lafayette** C10	**Mayo State Bank**... d ⓑ●‡§'21 $136–8% *par* 100 63–862	Cary A. Hardee....	**R. R. Ware**.....	**W. F. Bell**	———	17,500	8,040	241,600	3,000	103,180	36,200	2,000	128,750	Com'l, Live Oak.; Atl. N., Jacksonville.
McIntosh.....350 **Marion** E14	**First State Bank**... d ⓑ●‡§'10 $200–10% 63–182	W. E. Christian....	M. G. Bateman....	C. D. Powell, *Exec. V., P. and Cash.*	Mrs. C. D. Powell.	15,000	5,000	85,000	13,630	40,000	38,000	15,000	25,630	Fla. N., Jacksonville.
Melbourne...1245 **Brevard** H21	**MELBOURNE STATE BANK** $200–16% *par* 100 63–290 ⓑ●‡§'15	H. R. EARLE ..... F. C. POWELL, *Ch. of Bd.*	H. B. MAUK..... F. L. BILLS J. B. RODES	C. G. SHAFFER.....	D. R. OSTEEN..... LESLIE THOMPSON	100,000	22,610	525,480	22,500	339,150	136,100	96,000	99,350	Bk. of America N. A., N.Y.; Barnett N. and Florida N., Jacksonville; 5th 3d Un. Tr. Co., Cin.
		Excellent facilities for handling all items on M elbou rne. Tou rists accou nts s olicit ed. *Please send 15c with each sight draft for presentation and 25c for credit reports.*												
" ——— "	**MERCHANTS STATE BANK** $140 *par* 100 63–413 d ⓑ●‡§'24	GLENN HENLEY.... Tourists accou Collections and	ELTON HALL..... H. R. NOBLES nts welcomed an all out of town	H. R. NOBLES..... d given the pers items given pro	B. W. HUGHES..... W. F. LANGFORD onal attention of mpt attention.	50,000 an offic	21,230 er of th	289,590 is bank.	22,500	193,770	97,100	26,190	66,260	Han. N., N. Y.; Atlantic N., Jacksonville.
▲**Miami**....131,286 **Dade** N24	***BANK OF BAY BISCAYNE** 12% *par* 100 63–57 d ⓑ●‡§'96	J. H. GILMAN..... E. B. DOUGLAS, *Ch. of Bd.* F. W. FUZZARD, E. P. DUNCAN, T. E. JAMES, A. L. BABCOCK, *Vice Presidents*	R. K. MIXSON, J. M. SPALDING, R. W. VAN BRUNT, H. A. JOSSELYN, *Asst. V. Presidents*	J. E. LINDL, *V. P. and Cashier* EDWIN STERNE *Dir. Publicity and New Business* A. E. BOLT, *Aud.*	L. E. STEVENS ..... H. D. VAN BRUNT H. E. BRENDLA A. H. PEITER H. G. HUNTER C. R. SCHEPPE, *Mgr. Safe Dep. Dept.*	1,000,000 Send us	1,366,220 all your	15 067 540 Souther	Oldest B n Florid	7,801,290 ank in M a Collec	5,922,620 iami. tions. Pr	388,930 ompt rem	3,320,920 ittance.	Chase N., Gty. Tr. Co., and Han. N., N. Y.; Cont. Ill. Bk. & Tr. Co., Chi.; Phil. N. and 1st N., Phil.; Fla. N., Atlantic N., and Barnett N., Jacksonville; Atl. & Lowry N., Atl.; Fifth-Third Un. Tr. Co., Cin.; N. Bk. of Balt., and Century Tr. Co. Balt.; 1st N., St. L.
" ------ "	***Biscayne Trust Co.** 12% *par* 100 63–372 d ⓑⓉ●‡§'22 (22 N. Miami Ave.)	J. H. Gilman ..... E. B. Douglas, *Ch.*	F. W. Fuzzard..... R. L. Rinaman L. C. Robinson, *V. P. and Tr. Off.*	C. E. Klugh, ***Sec. and Tr.*** F. B. Morgan, *A. Tr. Off.*	G. T. Butts, *A. Sec. and A. Tr.* E. W. Gilman, *A. Sec. and A. Tr.*	150,000	305,560	1,832,390	———	1,432,180	515,710	85,350	254,700	Bkrs. Tr. Co., N. Y.; Bk. of Bay Biscayne, Miami.
" ------ "	**BUENA VISTA BANK & TRUST CO.** $150 *par* 100 63–344 d ⓑⓉ‡§'26	H. J. Freeman ..... E. B. Douglas, *Ch.*	H. O. Vance	O. T. Houston, *Sec.*,	*Treas. and Tr. Off.*	75,000	25,000	161,100	50,000	69,750	77,200	2,830	161,320	Chase N., N. Y.; Fla. N., Jacksonville.

(*Miami banks continued on next page*)

THE ATLANTA AND LOWRY NATIONAL BANK, Atlanta, Ga. THE OLDEST NATIONAL BANK IN THE COTTON STATES

Digitized for FRASER https://fraser.stlouisfed.org/ Federal Reserve Bank of St. Louis



Up-To-The-Minute 1929 Service At Miami's Pioneer Bank

We're as old as Miami—older in fact, as we started before the city had even been incorporated.

We're as young as the newest development in sound financial service.

We're as complete as a modern bank with a trust company affiliate can be.

We know our Miami, and we know we can serve you satisfactorily in our territory. Try us out.

Bank of Bay Biscayne

MIAMI, FLORIDA

Biscayne Trust Company, Affiliated

Forward—With Miami's Oldest Bank

Capital, Surplus and Undivided Profits More Than $2,250,000.00

Digitized for FRASER
https://fraser.stlouisfed.org
Federal Reserve Bank of St. Louis

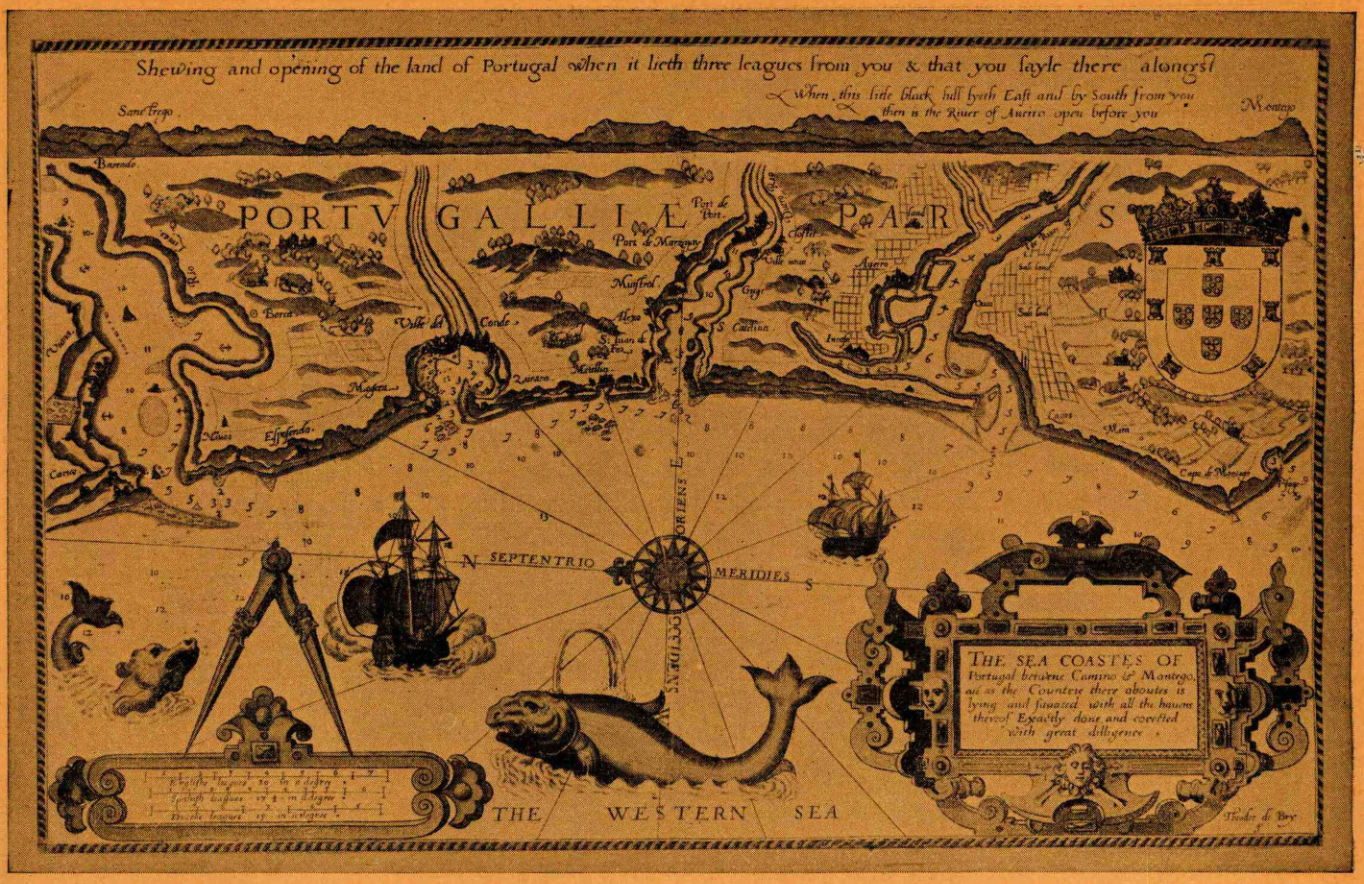

"Exactly done and corected with great dilligence"

QUITE likely, when the maker of the map reproduced above inscribed these words, he felt that the matter was definitely settled.

There it was, "exactly done," a true representation of the coast of Portugal, Anno Domini 1588. Nothing more natural than to assume that in 1788, or 5088, it would be precisely the same.

"Corected with great dilligence" meant only that a few details had been verified, that one or two things previously overlooked had been added, and that now, unless tremendous earth upheavals intervened, this map would serve for all eternity.

Today's maps might well, with a slight revision of spelling, bear the same inscription. But it would mean something entirely different.

For it would involve an idea that is proper to this age alone—the idea that a map must be kept up to date.

It would mean simply that here was a map of Portugal, or Illinois, or Texas, as it appeared in 1927. In 1929 you might need a new map altogether.

Thus in this day of constant changes, and of demands for detailed accuracy, correcting maps requires diligence indeed.

In the various Rand McNally maps more than two hundred thousand revisions must be made each year.

Back and forth goes a continuous correspondence with official sources abroad. Every change is promptly recorded. Old stocks are destroyed and new Rand McNally maps are made.

Rand McNally Maps, Globes and Atlases are always scientific, accurate, up to date. Obtainable at leading booksellers' and stationers', or direct.

The habit of scrupulous accuracy down to the last detail required in the making of maps extends to all Rand McNally & Company's greatly varied activities.



Rand McNally Auto Road Maps are the most widely used in America. There is one for each state, showing roads, with road markings, condition, type of pavement, turns, curves, and crossings. Populations of cities and towns are given, with an index in the margin. Each map is folded in a booklet containing detailed and up-to-date city maps, with the latest hotel and garage information, motor laws, etc. Obtainable at leading booksellers' stationers' drug stores and news stands. Write for descriptive booklets.

Rand McNally Maps for every purpose

School Maps	Climatic Maps
Auto Road Maps	Economic Maps
Political Maps	Linguistic Maps
Commercial Maps	Historical Maps
Radio Maps	Mileage Maps
Population Maps	City Guide Maps

RAND McNALLY & COMPANY

Map Headquarters

Dept. O-7

536 *S. Clark Street*, Chicago — 270 *Madison Avenue*, New York

Washington — San Francisco — Los Angeles

FRASER
stlouisfed.org
erve Bank of St. Louis

Town and County. ▲County Seats. Fed. Res. Dist. No. Jacksonville Br.	●Mem. A.B.A. ⁿNew §State †Priv. ‡Mem. State B. Ass'n. [Estab. ◆Fed. Res. Depts: T-Trust B-Bond d-Safe Dep. ⑤Sav. $Last Sale %Div.	President.	Vice-President.	Cashier.	Ass't Cashier.	Liabilities. Paid-up Capital	Surplus and Profits	Deposits	Other Liabilities	Resources. Loans and Discounts	Bonds and Securities	Miscellaneous	Cash & Exchanges, Due from Banks	Principal Correspondents.
Miami 131,286 (continued)	*CITY NATIONAL BANK IN MIAMI $200-par 100 63-445 d⑤T•'25	CLARK B. DAVIS J. C. PENNEY, *Ch. of Bd.*	R. H. BUSS R. H. DANIEL H. G. RETALICK, *A.V.P.*	R. H. DANIEL	H. B. OLIVER	$ 1,000,000	$ 1,000,000	$ 6,200,000	$ 1,653,000	$ 6,141,000	$ 2,466,000	$ 306,000	$ 940,000	Irving Tr. Co. and Bankers Tr. Co., New York; Union Bk., Chicago; First Nat'l Bk., Philadelphia; First Nat'l Bk., Boston; Barnett Nat'l, Jacksonville; Fourth Nat'l Bk., Atlanta.
	An approachable friendliness that makes tourists feel at home. Give your customers a letter of introduction.													
" ------ "	City Trust Co. T•‡§'27 63-482 (116 E. Flagler)	C. B. Davis	R. H. Buss	A. W. Gustus, *Tr.* R. C. Fenters, *A. Tr. Off.*	M. S. McCormick, *Sec. and Tr. Off.*	100,000	73,200	271,460 *Tr. Dept.*	15,700	58,400	20,950	19,190	361,820	City N., Miami.
" ------ "	Coconut Grove Bank & Tr. Co. *par* 100 63-475 d⑤T•‡§'26 (3430 Main Highway)	D. F. F. Christiance J. W. Carey, *Ch.*	T. E. Donavan	R. N. Humphreys, *V. P. and Cash.*	----------	75,000	25,100	176,310	25,000	80,420	71,210	50,600	99,180	Han. N., N. Y.; Bk. of Bay Biscayne and 1st N., Miami.
	*FIRST NATIONAL BANK $250-10% 63-58 d§⑤•‡'02 *par* 100	E. C. ROMFH	G. B. ROMFH W. W. CULBERTSON W. H. SPITZER E. A. WADDELL J. S. MOSS, JR.	T. F. McAULIFFE, *V. P. and Cash.*	W. H. JONES H. P. EMERSON R. E. DILG H. M. EDWARDS MILDRED ROMFH									
			Asst. V.-Presidents D. C. STILES, JR. W. L. MUSSETT			1,200,000	1,250,280	17 091 330	60.800	7,484,340	8,498,900	201,120	3,418,060	N. City and Bkrs. Tr. Co., N.Y.; Un. Tr. Chi. and Clev.; 1st N., St. L.; Atlantic N., Jacksonville.
	SPECIAL ATTENTION GIVEN TO TOURISTS AND HOMESEEKERS. GIVE YOUR CUSTOMERS A LETTER TO THIS BANK.									**SEE FULL PAGE ADVERTISEMENT**				
" ------ "	*First Trust & Savings Bk. *par* 100 63-59 d⑤T•‡§'10 (19-21 N. E. First Ave.)	Calvin Oak E. C. Romfh, *Ch. of Bd.*	G. B. Romfh Alec Baker O. F. Miller	Alec Baker, *Sec.* O. F. Miller, *Tr. Off.*	E. L. Keefe, *Tr.* C. W. Fishburne, *A. Sec. and A. Tr.*	300,000	238,400	2,366,390	117,400	1,418,170	566,370	45,210	992,430	N. Y. Tr. Co. and Bkrs. Tr. Co., N. Y.; Atlantic N., Jacksonville; 1st N., Miami.
" ------ "	*Flagler Bank & Trust Co.*	(Closed May 22, 1928)												
" ------ "	Florida Exchange Bank 63-460 d§⑤•‡§'26 (3405 Main St.)	K. C. Knudson	A. B. Justison Julian S. Eaton	B. L. Knudson C. C. Esken, *A. C.*	Henry Nielson A. M. Lowry	50,000	12,500	350,000	----------	92,000	38,000	70,000	212,530	Han. N., N. Y.; Bk. of Bay Biscayne, Miami; Atlantic N., Jacksonville.
" ------ "	Florida Title & Trust Co. 63-484 T§'27	L. W. Rogers	W. J. Henry	P. P. Hamilton, *Tr.*	C. C. Schnatterbeck, *Sec.*	100,000	106,570	----------	203,370	64,000	18,000	306,240	21,710	
" ------ "	LITTLE RIVER BK. & TR. CO. $150-*par* 100 63-375 d⑤T•‡§'26 (Little River Station)	L. E. Edwards E. C. Romfh, *Ch. of Bd.*	T. A. Winfield E. O. Hughes, *V. P. and Tr. Off.*	Jas. G. Garner, *Sec. and Tr.*	----------	100,000	58,030	253,820	----------	173,090	147,950	7,480	83,330	N. City, N. Y.; 1st N., Miami; Barnett N., Jacksonville.

(*Miami banks continued on next page*)

THE ATLANTA AND LOWRY NATIONAL BANK, Atlanta, Ga. Resources over $50,000,000.00

Number under Name of Bank is the New Transit Number given to each bank in U. S. exclusively by The Rand-McNally Bankers' Directory, under the authority of The American Bankers Ass'n.

FLORIDA—Continued

Non-Bank Towns with Nearest Banking Point (Indexed Acces.), Lawyers, Laws (indexed) in back of this volume. For Interest Rates, Holidays, etc., see Laws.

TOWN AND COUNTY. ▲County Seats. Fed. Res. Dist. No. §, Jacksonville Br.	●Mem. A.B.A. ⁿNew §State †Priv. ‡Mem. State B. Ass'n. [Estab. ◆Fed. Res. Depts: T-Trust B-Bond d-Safe Dep. ⑤Sav. $Last Sale %Div.	PRESIDENT.	VICE-PRESIDENT.	CASHIER.	ASS'T CASHIER.	LIABILITIES. PAID-UP CAPITAL	SURPLUS AND PROFITS	DEPOSITS	OTHER LIABILITIES	RESOURCES. LOANS and Discounts	BONDS and Securities	MISCELLANEOUS	CASH & EXCHANGES, DUE FROM BANKS	PRINCIPAL CORRESPONDENTS
Miami 131,286 (*Continued*)	Meyer-Kiser Bk. d⑤●‡$'25 $220 *par* 100 63-437 (139 N. E. 1st St.)	Sol. Meyer	F. S. Meyer, J. J. Kiser	W. C. Chadwick, *Mgr.*	Omar R. Dedert	$ 125,000	$ 50,460	$ 301,890		$ 259,710	$ 93,120	$ 88,580	$ 35,930	Chase N., N. Y.; Cont. Ill. Bk. & Tr. Co., Chi.; Barnett N., Jacksonville; Meyer-Kiser, Indpls.
"	Morris Plan Co. ⑤●‡'25 $30 63-436 (105 N. E. First Ave.)	F. D. Felt	A. M. Watts, J. C. Gifford	V. R. Brice, *Tr.*; G. C. Lyman, *A. Tr.*	P. R. G. Sjostrom, *Sec.*; D. W. Brown, *A. Sec.*	58,340	6,620	68,970	$ 96,900	211,300	2,750	3,190	13,590	Chem. N., N. Y.; City N., Miami.
"	**SOUTHERN BANK & TRUST CO.** $250-10% *par* 100 d⑤T●‡$'12 (46 West Flagler St.) 63-60	J. E. LUMMUS	JOHN SEWELL	A. E. FULLER	J. E. YEALE, J. F. WINER	100,000		2,763,570	1,422,400	2,212,090	1,245,400	552,270	276,210	Bkrs. Tr. Co., N. Y.; Fla. N., Jacksonville; Fifth Third Un. Tr. Co., Cin.; 4th N., Atl.
		SEND US YOUR "MIAMI" BUSINESS. YOU WILL FIND US LIBERAL AND PROMPT.												
"	**SOUTH FLORIDA TRUST CO.** $150 *par* 100 63-470 d⑤T●‡$'26	J. V. CARPENTER	H. A. BRATTIN, C. W. MINKER, PAUL C. TAYLOR	N. T. WHITE, *Tr. Off.*	G. A. BAKER, J. E. HIXON, JR.	100,000	51,140	344,450		236,940	90,000	66,660	101,980	Mnfrs. Tr. Co., N. Y.; Chi. Tr. Co., Chi.; Atlantic N., Jacksonville; Ind. N., Indianapolis.
		Accounts of Banks, Corporations and Individuals invited. Collections and Bill of Lading Drafts given prompt attention. Trust business given special attention.												
"	**THIRD NATIONAL BANK** $122 *par* 120 63-454 d⑤●‡'26 (33 N. E. 1st Ave.)	WM. C. HILL, P. E. MONTANUS, *Ch. of Bd.*	JAMES WALMY, R. D. FISHER	H. J. SCULLIN	EDW. MERCER	400,000	81,760	979,530	125,790	936,030	316,790	20,700	313,550	Seab. N., N. Y.; Phil. N., Phil.; Fla. N., Jacksonville.
		Progressive and Modern. Collections and Bill of Lading drafts will receive prompt attention Accounts of Visitors Invited.				of an officer of this bank. Prompt remittance.								
"	**TRUST COMPANY OF FLORIDA** 63-444 $250-8% *par* 100 dBT●‡$'25 (437-7 N. E. 1st Ave.)	E. A. FOWLER	J. V. HARDEMAN, K. S. KEYES	B. S. CHINN, *Sec. & Tr.*	C. M. HART, *A. Sec.*, J. A. SHEW, *A. Sec.*	200,000	320,650	246,490 (*Trust Dep.*)	8,540	7,140	371,240	245,940	151,360	Chem. N., N. Y.
		Conducts a regular Trust Business in addition to the real estate first mortgages, mortgage notes and real estate first mortgage bonds.												
"	Miami Clearing House (*Members indicated by a* ★)	A. L. Babcock		L. B. Brockway, *Sec., Tr. and Mgr.*										

MIAMI—Selected List—INVESTMENT DEALERS

"	**BALDWIN MORTGAGE CO.** (Ingraham Bldg.) '15	C. F. BALDWIN, M. A. LOCHRIDGE, H. B. WALTON, ALBERT B. HILL, K. B. BURRITT, *Sec.*, L. L. SERTEL, *A Sec.*, L. E. COOK, *Tr.*	**MORTGAGE LOANS, REAL ESTATE RENTALS AND INSURANCE.**	*Paid-Up Capital and Surplus $350,000* **INCORPORATED. ESTABLISHED 1915.**	Bk. of Bay Biscayne, Miami; Ex. N., Tampa; Atl. Tr. Co., Atl.; Fla. N., Jacksonville.
"	**BELKNAP BOND AND MORTGAGE CO.** (2nd Floor Huntington Bldg.)	WILLIAM H. MOSES, *Ch. of B.*, DONALD KENNEDY, *Pres.*, A. W. MANN, *Ex. V.P.*, HERBERT B. RUST, ROBERT B. CHALMERS, OAKES K. LAWRENCE, *Sec.*, OTIS DANIEL, *Tr.*, S. H. LOWE, *Asst. Sec. & Asst. Tr.*		**Incorporated 1928** INDIVIDUAL FIRST MORTGAGE INVESTMENTS ON IMPROVED REAL ESTATE	1st N., Miami, Fla.; Citiz. N., Tilton, N. H.
"	**W. C. BRIGGS, INC.** (212 N. E. 1st St.) '20	CHAS. L. BRIGGS, HAROLD E. HOLMES, W. H. WATTERS, HAROLD E. HOLMES, *Sec.*, W. C. BRIGGS, *Tr.*	**Real Estate First Mortgages. Mortgage Notes. Real Estate First Mortgage Bonds.**	**Paid up Capital $250,000**	City N., 1st N., and Bk. of Bay Biscayne, Miami.

(*Miami continued on next page*)

THE ATLANTA AND LOWRY NATIONAL BANK, Atlanta, Ga. Resources over $50,000,000.00

Town and County. ▲County Seats. Fed. Res. Dist. No. 6 Jacksonville Br.	●Mem. A.B.A. nNew §State †Priv. ‡Mem. State B. Ass'n. [Estab. ◆Fed. Res. Depts: T-Trust B-Bond d-Safe Dep. ⓢSav. $Last Sale %Div.	President.	Vice-President.	Cashier.	Ass't Cashier.	Liabilities. Paid-up Capital	Surplus and Profits	Deposits	Other Liabilities	Resources. Loans and Discounts	Bonds and Securities	Miscellaneous	Cash & Exchanges, Due from Banks	Principal Correspondents.

MIAMI—Continued—Selected List—INVESTMENT DEALERS

Miami ....131,286 (*Continued*)

THE FILER-CLEVELAND COMPANY

par 100 INC. 1920 B'15

H. H. FILER — J. A. CLEVELAND, E. R. MATTHAUS — F. B. STEPHENS, *Sec. and Tr.* — M. E. LOWE, *A. Sec.*

FIRST MORTGAGE INVESTMENTS.

Capital Stock $100,000

" " "

FIRST MORTGAGE & BOND CO. '21

$100-8% 172 S. E. First St.

J. R. TATUM — B. B. TATUM, S. M. TATUM, CHAS. A. HOPKINS

Real Estate First Mortgages.
Real Estate First Mortgage Bonds.

Capital and Surplus $801,646

Bk. of Bay Biscayne and City N., Miami; Century Tr. Co., Balt.

" " "

MIAMI BOND & MORTGAGE CO., INC. '21

7th fl. 1st Tr. & Sav. Bk. Bldg.

J. P. SIMMONS — P. G. PREVATT — E. W. BEBINGER, *Sec. and Tr.*, C. L. SIMMONS, *A. Sec. and A. Tr.* — C. L. SIMMONS, *Mgr.*

Real Estate First Mortgages and First Mortgage Bonds.

TOTAL ASSETS OVER $450,000

Refer to any bank in Miami.

" " "

MIAMI MORTGAGE & GUARANTY CO.

10% (City Nat. Bk. Bldg.) '20

R. M. PRICE — C. D. LEFFLER, J. C. GIFFORD, S. R. CRAWFORD — E. M. BRELSFORD, JR., *Sec. and Tr.*, L. G. STEINHAUER, *A. Sec.*, W. H. ROSE, *A. Tr.*

Guaranteed Real Estate Mortgages and Bonds
General Listed and Unlisted Bonds

INCORPORATED-1920
Capital Stock, $486,000

First National Bank, Bank of Bay Biscayne, and The City Nat'l, Miami; Bank of America N. A., N. Y.

" " "

THE NATIONAL CITY CO.

Seybold Bldg.

Investment Securities

The N. City Co. of N. Y. and Correspondent Offices.

" " "

SEMINOLE BOND & MORTGAGE CO., INC. '21

$150-8% (227 Seybold Bldg.)

J. E. JUNKIN — C. A. AVANT, *V. P. and Tr.*, W. H. GOLD, *in charge of Sales*, HOSEA MANN — J. W. JUNKIN, *Sec.*, I. V. MILLER, *A. Sec.*

Paid up Capital, Surplus and Profits, $317,403

REAL ESTATE FIRST MORTGAGES AND FIRST MORTGAGE BONDS.

Bank of Bay Biscayne, Miami.

" " "

SOUTH ATLANTIC MORTGAGE COMPANY

Incorporated
(128 N. E. 1st St.) '28

P. G. DUSENBURY, Member Miami — THOMAS B. HAMILTON, Mortgage Banker — WHEELER GLENN, *Sec. & Tr.*, Real Estate Association

Bank of Bay Biscayne and 1st N. Miami and Century Tr. Co., Balt.

Miami Beach 2342 (*Miami P. O.*) Dade O24

MIAMI BEACH BANK & TR. CO.

63-398 d ⓢ T • ‡ $ '24

BEN SHEPARD — A. H. PATTEN — C. L. CLEMENTS

JAMES H. GILMAN, *Ch. of Bd.*

Liabilities. Paid-up Capital	Surplus and Profits	Deposits	Other Liabilities	Resources. Loans and Discounts	Bonds and Securities	Miscellaneous	Cash & Exchanges, Due from Banks
$ 150,000	$ 38,050	$1 380 220	———	$ 415,970	$ 746,210	$ 98,060	$ 308,030

Chase N., N. Y.; Cont. Ill. Bk. & Tr. Co., Chi.; Bk. of Bay Biscayne, Miami; Fla. N., Jacksonville.

Your friend in having — s will apprec them direct — iate a letter ed to us. — of introduct — ion to — the b — ank, a — nd we — in tur — n will — be ho — nored

---

" " "

MIAMI BEACH FIRST NATIONAL BANK

$400-12% 63-360 d B ⓢ T • ‡ '21
par 100

J. H. LEVI, E. C. ROMFH, *Ch. of Bd.* — T. J. PANCOAST, F. L. WALL — F. L. WALL, J. J. HUTCHESON, *A. V. P.*

Liabilities. Paid-up Capital	Surplus and Profits	Deposits	Other Liabilities	Resources. Loans and Discounts	Bonds and Securities	Miscellaneous	Cash & Exchanges, Due from Banks
300,000	235,600	2,656,340	———	1,067,970	859,160	33,540	1,231,280

N. City, Bkrs. Tr. Co., and Seab. N., N. Y.; Foreman N., Chi.; 1st N., Miami; Atlantic N., Jacksonville.

COMPLETE BANKING FACILITIES.

Tourists accounts invited. Special attention is called to our large, commodious safety deposit vaults installed for your convenience.

Cable Address "KNABEACH"

THE ATLANTA AND LOWRY NATIONAL BANK, Atlanta, Ga. 60 Years of Satisfactory Service

Number under Name of Bank is the New Transit Number given to each bank in U. S. exclusively by **The Rand-McNally Bankers' Directory, under the authority** of **The American Bankers Ass'n.**

FLORIDA—Continued

Non-Bank Towns with **Nearest Banking Point** (Indexed Acces.), **Lawyers, Laws** (indexed) in back of this volume. For **Interest Rates, Holidays,** etc., see **Laws.**

TOWN AND COUNTY. ▲County Seats. Fed. Res. Dist No. & Jacksonville Br.	●Mem. A.B.A. ¤New §State †Priv. ‡Mem. State B. Ass'n. [Estab. ◆Fed. Res. Depts: T-Trust B-Bond d-Safe Dep. ⓢSav. $Last Sale % Div	PRESIDENT.	VICE-PRESIDENT.	CASHIER.	ASS'T CASHIER.	LIABILITIES. PAID-UP CAPITAL	SURPLUS AND PROFITS	DEPOSITS	OTHER LIABILITIES	RESOURCES. Loans and Discounts	Bonds and Securities	MISCELLANEOUS	CASH & EXCHANGES, DUE FROM BANKS	PRINCIPAL CORRESPONDENTS.
▲**Milton** 2190 Santa Rosa M3	First National Bank ⓢ●†'03 $175-8% 63-136	D. Faircloth	S. G. Collins J. T. Stewart	C. W. Cobb	J. C. Stewart	$ 50,000	$ 68,960	$ 804,460	$ 24,300	$ 361,900	$ 345,510	$ 36,330	$ 203,980	N. City, N. Y.; Citiz. & Peo. N., Pensacola.
" ——— "	State Bank of Milton ⓢ●‡$'20 $100 63-336	W. W. Harrison	F. M. Cooper	Cason Walker	———	15,000	3,500	93,080	38,970	64,360	12,550	45,060	36,570	Chase N., N. Y.; Am. N., Pensacola.
▲**Monticello** 1776 Jefferson B 7	Bank of Monticello ⓢ●$'15 63-305	H. K. Miller	R. C. Simpson	C. E. Dean	———	25,000	10,000	210,000	———	147,000	———	19,000	80,000	Irv. Tr. Co., N. Y.; Barnett N., Jacksonville.
" ——— "	Farmers & Merch. Bank $150-10% 63-111 ⓢ●‡$'07 *par* 100	S. D. Clarke	F. J. Sattler R. J. Carroll	J. G. Anderson	———	25,000	50,000	775,000	5,000	390,000	50,000	40,000	395,000	N. Bk. Com., N. Y.; Atlantic N., Jacksonville; Citiz. & Sou. N., Savan.
Mount Dora 1173 Lake F17	*Bank of Mt. Dora*	(*Closed August* 9, 19	28)											
" ——— "	First National Bank $125 *par* 100 63-431 dⒷⓢ●†'28	James Simpson G. J. White, *V. P.*	L. R. Heim Alfred Rehbaum	J. M. McCown	Ellen Jarrett	100,000	62,000	330,000	———	231,000	45,000	82,000	134,000	N. Park, N. Y.; Fla. N., Barnett N. and Atlantic N., Jacksonville.
Mulberry 1464 Polk I 15	Bank of Mulberry d ⓢ●‡$'07 $131-10% 63-185 *par* 100	L. N. Pipkin, *Ch. of Bd. and Pres.*	A. S. McKillop	A. D. Denham	R. W. Harman	100,000	28,470	721,400	200	400,420	133,900	44,160	271,590	N. Bk. Com., N. Y.; Atlantic N., Jacksonville; Ex. N. and Citiz. Bk. & Tr. Co., Tampa.
Newberry 805 **Alachua** D12	Bank of Newberry d ⓢ●‡$'06 $100 *par* 100 63-186	H. A. Pickett W. H. Tucker, *Ch.*	W. H. Tucker	W. E. Grubbs	T. D. Roland	15,000	780	97,630	1,800	46,100	5,100	22,830	41,180	N. Park, N. Y.; Barnett N., Jacksonville.
New Port Richey **Pasco** H12 862	First State Bank d ⓢ●‡$'21 $250-12% 63-359 *par* 100	C. W. Barnett C. M. Price, *V. P.*	A. W. Gage E. P. Campbell	Archie Boyd	Mary McMillen	25,000	41,890	339,670	1,530	249,120	68,950	17,910	72,110	**Chase N.** and N. Park, N. Y.; Citiz. Bk. & Tr. Co., Tampa.
New Smyrna 4340 Volusia F20	**FIDELITY BANK** ⓢ●‡$'12 $200-12% 63-222	T. L. Howell	D. P. Smith	E. M. Webster	Clanton Scaff Paul Van Arman	75,000	33,230	726,110	———	363,500	278,220	70,900	121,730	Chase N., N. Y.; Fla. N., Jacksonville; 1st N., St. Augustine.
" ——— "	**STATE BANK & TRUST CO.** $200-8% *par* 100 d ⓢ T●‡$'06 63-187	W. P. SHRYOCK **SEND US YOU Bill of Lading**	M. W. ASHTON H. G. PUTNAM **R NEW SMYRN Drafts, Cash and**	M. W. ASHTON **A BUSINESS DI Time Items given**	N. S. COLEE **RECT. prompt attentio**	100,000	80,000	880,000	———	460,000	250,000	75,000	275,000	N. Bk. Com., N. Y.; Atlantic N. and Barnett N., Jacksonville.
Oakland 348 **Orange** G17	*Bank of Oakland*	(*Taken over by First*	*National Bank, Winter Garden, July* 12	, 1928)										
▲**Ocala** 6721 **Marion** E14	***THE COMMERCIAL BK. AND TRUST CO.** $150-8% 63-72 ⓢ●‡$'10	J. N. THERRELL **Send us your Special attenti**	W. M. PALMER W. C. RAY **Ocala collections on to B.-L. Draft**	W. E. ELLIS C. C. LONG, *Tr. Officer.* **.** **s.**	J. A. COLE	100,000	49,120	1,400,390	27,000	624,390	357,810	59,880	534,430	**Bk. of America N. A. and N.Bk. Com., N. Y.; Atlantic N., Jacksonville; Fifth Third Un. Tr. Co., Cin.**
" ——— "	*Metropolitan Savings Bank*	(*Closed September*	27, 1928)											
" ——— "	***MUNROE & CHAMBLISS NATIONAL BANK** $200-10% 63-71 d ⓢ T●‡'97 *par* 100	T. T. MUNROE **First and old Prompt atten**	L. W. DUVAL L. P. WILSON DE WITT GRIFFIN **est establishe tion to all bank**	R. T. STROUD DE WITT GRIFFIN, *Tr. Off.* **d bank. ing matters en**	R. L. DEWEY **trusted to us.**	100,000	100,000	2,230,270	49,100	997,460	1,092,370	57,400	332,140	**Han. N., N. Y.; Cont. Ill. Bk. & Tr. Co., Chi.; Fla. N., Jacksonville; 4th N., Atl.**

(*Ocala banks continued on next page*)

THE ATLANTA AND LOWRY NATIONAL BANK, Atlanta, Ga. 60 Years of Satisfactory Service

Town and County. ▲County Seats. Fed. Res. Dist. No. Jacksonville Br.	●Mem. A.B.A. ⁿNew §State †Priv. ‡Mem. State B. Ass'n. [Estab. ◆Fed. Res. Depts: T-Trust B-Bond d-Safe Dep. ⓢSav. $Last Sale %Div.	President.	Vice-President.	Cashier.	Ass't Cashier.	Liabilities. Paid-up Capital	Surplus and Profits	Deposits	Other Liabilities	Resources. Loans and Discounts	Bonds and Securities	Miscellaneous	Cash & Ex. Clearings, Due from Banks	Principal Correspondents.
▲Ocala ..... 6721 (Continued)	★OCALA NATIONAL BANK $300–12% 63–73 dBⓈ●‡'11 par 100	J. L. EDWARDS	L. K. EDWARDS	H. D. STOKES	H. H. HENDERSON FRANK CHURCHILL	$ 75,000	$ 164,120	$1 956 790	$ 75,000	$ 323,820	$1 697 770	$ 36,150	$ 213,160	N. City, N. Y.; Atlantic N., Jacksonville; 1st N., Balt.; Riggs N., Wash., D. C.
	Careful attention given to collections and remittances made in every case In NEW YORK EXCHANGE on day of payment.													
" ——— "	Ocala Clearing House (Members indicated by a ★)	J. L. Edwards		De Witt Griffin, Sec.										
▲Okeechobee 1920 Okeechobee J 21	Peoples Bank dBⓈ●‡$'20 par 100 63–353	D. R. McNeill	Don P. Johnston H. L. Elledge	R. E. McNeill, Jr.	O. B. Bowen	100,000	29,790	715,660	50,000	345,270	123,400	45,040	381,750	Han. N., N. Y.; Fla. N., and Atlantic N., Jacksonville.
Orange City ... 497 Volusia F 18	Orange City Bank d●‡$'27 par 100 63–477	Jos. S. Reitz	J. W. Camac C. H. Eppelsheimer	H. G. Haigh		50,000	10,000	108,760		83,600	38,310	35,630	11,210	N. Park, N. Y.; Atl. N., Jacksonville; Volusia County Bk. & Tr., DeLand.
▲Orlando .... 22,255 Orange G 18	FIRST NAT'L BANK & TRUST CO. IN ORLANDO $275–10% 63–215 dⓈT●‡'11	W. R. O'NEAL JAMES L. GILES, Ch. of Bd.	L. B. GILES JOHN McCULLOCH	I. L. COOK	M. E. FOX E. VANLANDINGHAM	100,000	190,590	2,804,040	56,030	1,785,650	412,460	97,610	854,950	Han. N., N. Y.; Barnett N., Jacksonville; Ex. N., Tampa.
	THE OLDEST NATIONAL BANK IN ORANGE COUNTY.													
" ——— "	Morris Plan Co. Ⓢ'25 $120–8% 63–463 par 100	G. C. Johnston	A. R. Douglass J. I. Thornton	P. M. Lewis, Sec. and Tr.	Frank W. Reed H. V. Semling, Mgr.	74,800	39,340	82,020	87,460	254,960	———	13,290	15,870	Chem. N. and Morris Plan Co., N. Y.; 1st N. and State Bk. of Orlando & Tr., Orlando.
" ——— "	North Orlando State Bank 63–461 dⓈ●‡$'26	L. C. Massey	C. D. Miller	———	Z. V. Raulerson,	50,000	10,000	328,980	25,000	139,840	27,500	47,710	198,930	N. Park, N. Y.; Atl. N., Jacksonville; State Bk. of Orlando & Tr. Co., Orlando.
" ——— "	Orlando Bank & Trust Co. $250–12% 63–78 dBⓈT●‡$'06 par 100	H. L. Beeman	W. M. Davis R. L. Hyer T. H. Evans	Fred C. Allen L. S. Trimble, Tr. Officer	J. W. McLendon R. P. Smith, Mgr. Bd. Dept.	100,000	192,110	2,987,000	19,350	1,687,580	767,360	154,910	688,620	N. Bk. Com., N. Y.; N. Bk. Rep., Chi.; Atlantic N., Jacksonville.
" ——— "	Orlando Commercial Bank 63–481 Ⓢ●$'27	E. E. McGill	W. E. Martin	W. L. Jackson, V. P. and Cash.	R. H. Starr	100,000	26,340	1,068,670	63,780	749,130	242,810	39,590	227,050	Gty. Tr. Co., N. Y.; Citiz. Bk. & Tr., Tampa; Fla. N., Jacksonville.
" ——— "	STATE BANK OF ORLANDO & TR. CO. $250–16% 63–77 dⓈT●‡$'93 par 100	L. C. MASSEY	T. P. WARLOW S. W. HOWE E. B. SAXTON, Aud.	J. B. SASSER H. V. CONDICT, Tr. Officer	S. A. NEWELL A. W. NEWELL H. L. JOHNSTON L. P. BRADY W. M. GIRARDEAU	100,000	225,350	4,842,300	———	3,140,660	764,690	219,520	1,045,360	N. Park, N. Y.; Cont. Ill. Bk. & Tr. Co., Chi.; Atlantic N., Jacksonville.
	The largest bank in the interior of the State. Located in the Orange section. Makes a specialty of Florida Collections.													
" ——— "	FIRST BOND & MORTGAGE CO. W. L. SLAYTON & CO. (525 Harvard Ave.)	W. R. O'NEAL	W. T. BLAND JOHN McCULLOCH	JAS. L. GILES, Sec. and Tr.	M. S. VERGOWE, A. Sec.	549,700	196,810	———	241,950	646,550	200,000	76,910	65,000	
	8% Real Estate Mortgages. Come and see us when in Orlando.			net you Eight Per Cent. 8%. Correspondence Solicited.										
" ——— "	WRIGHT, WARLOW & CO. (State Bk. Bldg.) ¶	JAMES N. WRIGHT	T. P. WARLOW L. C. LEEDY	H. S. WHEELER, Tr.	W. C. MILLER, Sec.	———	———	———	———	———	———	———	———	Branch of Toledo. Other offices in New York, Chicago, Jacksonville and New Orleans. State Bk. of Orlando & Tr. Co., Orlando; Cent. Un. Tr. Co., N. Y.; Harris Tr. & Sav. Bk., Chi.; Florida N., Jacksonville; Ex. N. and 1st N., Tampa; Cent. Far. Tr. Co., West Palm Beach.
	Doing a general investment banking business in Florida and general market securities. Municipal Bond department buys and sells full issues of municipal and school bonds in all sections of the State. Mortgage Department buys and sells mortgages on improved real estate only, located in Orange county. Correspondence solicited with Northern banks regarding their holdings or prospective purchase of Florida securities of any character. Do not handle real estate either as broker or as principal.													

THE ATLANTA AND LOWRY NATIONAL BANK, Atlanta, Ga. THE OLDEST NATIONAL BANK IN THE COTTON STATES

Number under Name of Bank is the New Transit Number given to each bank in U. S. exclusively by The Rand-McNally Bankers' Directory, under the authority of The American Bankers Ass'n.

FLORIDA—Continued

Non-Bank Towns with Nearest Banking Point (Indexed Acces.), Lawyers, Laws (indexed) in back of this volume. For Interest Rates, Holidays, etc., see Laws.

Town and County. ▲County Seats. Fed. Res. Dist. No. 6 Jacksonville Br.	●Mem. A.B.A. ⁿNew §State †Priv. ‡Mem. State B. Ass'n. [Estab. ◆Fed. Res. Depts: T-Trust B-Bond d-Safe Dep. Ⓢ Sav. $Last Sale % Div.	President.	Vice-President.	Cashier.	Ass't Cashier.	Liabilities. Paid-up Capital	Surplus and Profits	Deposits	Other Liabilities	Resources. Loans and Discounts	Bonds and Securities	Miscellaneous	Cash & Exchanges, Due from Banks	Principal Correspondents.
Ormond ....1852 Volusia E 19	Bank of Ormond ... d Ⓢ●‡$'24 $150–8% 63–397 *par* 100	Joseph P. Esch	J. A. Reilly J. S. Milligan	J. S. Milligan	M. S. Niver	$ 30,000	$ 15,000	$ 315,000		$ 183,300	$ 61,900	$ 27,000	$ 87,800	N. Bk. Com., N. Y.; Atlantic N., Jacksonville; Merch. Bk. & Tr., Daytona Beach.
Oviedo ....635 Seminole G 19	Bank of Oviedo ... d Ⓢ●‡$'12 $250–12% 63–237 *par* 100	B. G. Smith, *Ch. of Bd, and Pres.*	T. W. Lawton O. P. Swope	J. E. B. Asbell		30,000	15,160	238,720		161,630	25,900	20,080	76,270	Han. N., N. Y.; Atlantic N., Jacksonville: 4th N., Atl.
Pahokee ....53 Palm Beach L 22	Bank of Pahokee ... Ⓢ●‡$'22 63–367	W. H. Lair	D. S. Spooner	E. G. Kilpatrick, Jr.		15,000	5,000	195,680	$ 70,110	100,680	8,150	8,340	105,620	Chase N., N. Y.; Fla. N., Jacksonville.
▲Palatka ....7208 Putnam D 17	Palatka Atlantic National Bk. $120 63–489 Ⓢ†'28	J. M. Baker J. T. Walker, Jr., *Ch.*		P. K. Weaver		100,000	18,670	409,580	76,000	350,230	159,600	210	94,200	N. Bk. Com., N. Y.; Atlantic N., Jacksonville.
" ..... "	**PUTNAM NAT'L BK.** 63–80 d Ⓑ Ⓘ●‡'92 $412.50–30% *par* 100	G. E. WELCH	R. L. WRIGHT, *Exec. V. P.*	W. H. GRIGGS	W. O. LIVINGSTON	100,000	303,060	2,444,240	49,150	1,481,650	825,550	117,660	471,580	Chase N., N. Y.; 1st N., Phil.; 1st & Merch. N., Rich.; Fla. N., Jacksonville.
		SEND US YOU Bill of Lading	R ITEMS DIREC Drafts, Cash an	T. d Time Items Rec	eive prompt and	persona	l attent	ion.						
Palm Beach ..1150 Palm Beach L 24	*FIRST NATIONAL BANK IN PALM BEACH $175 *par* 100 63–483 d Ⓢ●‡'27 (*Member Greater Palm Beach	F. A. SHAUGHNESSY C. A. WIGHT, *Ch.*		B. C. TEED		100,000	55,320	1,360,750	7,860	261,150	349,670	587,690	325,420	Cent. Un. Tr. Co. and Far. Ln. & Tr. Co., N. Y.; Barnett N., Jacksonville.
		Clearing House, W	*est Palm Beach)*											
Palmetto ....3040 Manatee J 13	MANATEE CO. STATE BANK 63–188 d Ⓢ●‡$'99 $160–10% *par* 100	JNO. F. VANDERIPE W. M. TALIAFERRO, *Ch. of Bd,*	T. A. HOWZE M. O. HARRISON	P. B. HOWZE	G. T. BLAKELY	64,000	68,830	789,810	20,000	559,680	107,900	47,640	227,420	Irv. Tr. Co. and N. Park, N. Y.; Cont. Ill. Bk. & Tr. Co., Chi.; Phil. N., Phil.; 1st N., Tampa; Atlantic N., Jacksonville.
		Send us your P SPECIAL ATTE	almetto items for NTION GIVEN A	prompt attention LL COLLECTION	S.									
" ..... "	PALMETTO STATE BANK $100–8% 63–251 d Ⓢ●‡$'12 *par* 100	D. M. Courtney	P. J. Hackney	P. J. Hackney		18,000	5,260	141,820		91,470	1,500	38,230	33,880	Chase N., N. Y.; Citiz. Bk. & Tr. Co. Tampa.
Panama City ..2134 y O 9	Commercial Bank ..d Ⓢ●‡$'26 $160–10% 63–464 *par* 140	J. D. Sellars A. A. Payne, *Ch.*	H. G. Fannin	J. E. Churchwell	J. W. Crews	50,000	30,780	196,260	11,000	165,110	15,790	38,850	68,290	Han. N., N. Y.; Fla. N., Jacksonville; Dothan N., Dothan; 1st N., Panama C.; Am N., Pensacola.
" ..... "	First National Bank d Ⓢ●‡'13 $180–10% *par* 100 63–266	A. A. Payne W. C. Sherman, *Ch.*	J. R. Faircloth N. S. Gayle	N. S. Gayle	C. C. McClure M. L. Vickery N. T. Payne	250,000	204,340	1,879,870	263,990	1,413,160	776,590	57,210	351,250	Chase N. and N. Bk. Com., N. Y.; Citiz. & Sou. N., Atl.; Atlantic N. and Fla. N., Jacksonville; Am. N., Pensacola.
▲Pensacola ..25,305 Escambia N 3	*AMERICAN NATIONAL BK. 8% 63–36 Ⓢ●‡1900	E. R. MALONE	C. W. LAMAR J. W. MALONE W. B. HARBESON	J. W. ANDREWS	J. F. QUINA	800,000	352,660	4,178,490	859,090	2,928,720	1,795,660	241,330	1,224,520	N. City, Chase N., and Han. N., N. Y. Hibernia Bk. & Tr. Co., N. O.
		B. L. and other Our direct conn	mercantile drafts ections in South	handled by exper Alabama and We	lenced collection st Florida insure	depart prompt	ment, u and effi	nder su cient se	pervisio rvice.	n of an	officer o	f the Ba	nk.	
" ..... "	*CITIZENS & PEOPLES NAT. BK. 63–35 d Ⓑ Ⓘ●‡'04	J. S. REESE	J. W. DORR S. M. SHACKLEFORD G. W. REESE, *V. P. and Tr. Off.*	C. A. MEAD, JR.	M. MORENO E. L. GONZALEZ	200,000	167,370	3,448,990	194,770	954,820	2,442,040	117,370	496,890	Han. N., N. City, and Seab. N., N. Y.; 1st N., Chl.; 1st N. and Phil. N., Phil.
" ..... "	*FIRST BANK & TRUST CO. $140–8% 63–40 d Ⓑ Ⓘ●‡$'14 *par* 100	J. W. MALONE	E. R. MALONE W. B. HARBESON OLIVER JERNAGAN,	J. S. LEONARD JR.	W. J. TOLTON	100,000	59,840	835,813		646,240	175,240	11,510	162,690	Chase N. and Han. N., N. Y.; Am. N., Pensacola.
		COMPLETE BA SE	NKING SERVICE RVATION IN TR	. ACTS WITH C UST CAPACITIE	ARE AND CON-S.									
▲Perry ....2479 Taylor C 8	FIRST NATIONAL BANK 63–130 d Ⓢ●Ⓘ‡'05 $200–16% *par* 100	J. H. LOUGHRIDGE	W. L. WEAVER S. H. PEACOCK	D. F. BLANTON	E. F. STRICKLAND	50,000	63,140	725,160	58,190	535,210	167,810	50,080	143,380	N. Bk. Com., N. Y.; Atlantic N., Jacksonville.
		Send us your Pe *Please send 15c fo*	rry business direc *r presentation of sig*	t. Special attent *ht drafts and 25c for*	ion given collecti *credit reports for pr*	ons, Bil *ompt att*	ls of La *ention.*	ding, ca	sh and	time ite	ms.			
" ..... "	Perry Banking Co. d Ⓢ●‡$'07 $150–10% 63–131 *par* 150	J. H. Scales	E. G. Swartz J. C. O'Rourke	L. G. Blue	J. C. Calhoun	100,000	55,000	675,000		510,000	115,000	28,000	177,000	N. Bk. Com., N. Y.; Atlantic N., Jacksonville; Citiz. & Sou. N., Atl.

THE ATLANTA AND LOWRY NATIONAL BANK, Atlanta, Ga. Capital, Surplus and Profits $7,500,000.00

Digitized for FRASER
https://fraser.stlouisfed.org/
Federal Reserve Bank of St. Louis

Town and County. ▲County Seats. F. R. Dist. No. 6 Jacksonville Br.	●Mem. A.B.A. ¤New §State †Priv. ‡Mem. State B. Ass'n. [Estab. ◆Fed. Res. Depts: T-Trust B-Bond d-Safe Dep. Ⓢ Sav. $Last Sale %Div.	President.	Vice-President.	Cashier.	Ass't Cashier.	Liabilities. Paid-up Capital	Surplus and Profits	Deposits	Other Liabilities	Resources. Loans and Discounts	Bonds and Securities	Miscellaneous	Cash & Exchanges, Due from Banks	Principal Correspondents.
Plant City....6440 Hillsborough I 15	**BANK OF PLANT CITY** $160-10% 63-99 Ⓑ●‡$'06	WM. SCHNEIDER	E. W. WIGGINS, W. J. McDONALD	R. M. MORGAN	S. E. YOUNGBLOOD, A. L. HALL									
		"BANK OF PLANT CITY" CAPITAL AND SURPLUS $151,000 Special attention given to Collections and Bill of Lading Drafts.				$ 100,000	$ 51,000	$ 900,090	$ 42,540	$ 769,670	$ 132,000	$ 64,950	$ 164,240	N. City, N. Y.; Citiz. Bk. & Tr. Co., Tampa; Fla. N., Jacksonville.
" ----- "	Citizens Bank....$'28 63-371	Geo. H. Wilder	J. G. Sparkman, J. T. Lowe	B. J. Rhame		50,000	63,550	27,130	165,940	224,580	----------	71,730	10,310	1st N., Tampa.
" ----- "	**HILLSBORO STATE BANK** $333-18% 63-98 dBⒷ●‡$'02 par 100	M. E. MOODY — Plant City's old Special attentio "The Old Relia	E. T. ROUX, S. E. MAYS — est and largest n given all items ble."	T. E. MOODY — Bank. entrusted to us.	A. R. BORING	100,000	120,170	1,435,150	54,500	798,340	419,210	98,500	393,780	N. Bk. Com., N.Y.; Ex. N., Tampa; Atlantic N., Jacksonville.
Polk City.....111 Polk K19	**POLK CITY MORTGAGE & FINANCE COMPANY** (*Incorporated*) '23	ISAAC VAN HORN	FRED A. MILLER, C. ROY HODGE	H. H. REWWER, *Sec. and Tr.*	B. L. LONG, *A. Sec. and A. Tr.*									
		INVESTMENT BANKERS MUNICIPAL BONDS Selected First Mortgages Bearing 8% Interest.				**CAPITAL** (*Authorized*) **$1,000,000** **CAPITAL** (*Paid in*) . **449,800** **SURPLUS** (*Earned*) . **57,400** ***Incorporated.*** ***Established 1923.***								**NEW YORK: Chatham Phenix National Bank & Trust Company.**
Pompano ....1750 Broward M 24	Bank of Pompano...Ⓑ●‡$'22 63-378	A. P. Anthony	Wm. P. West, J. W. Walton, Jr.	C. H. Cates	C. V. Ridgway	50,000	50,680	899,580	----------	416,940	209,130	26,560	347,620	N. Park, N. Y.; Cont. Ill. Bk. & Tr. Co., Chi.; Peo., Jacksonville.
Port Orange...636 Volusia F19	Port Orange State Bank $125 *par* 100 63-448 Ⓢ●‡$'26	M. G. Rowe	James M. Howe, Jr.	H. H. Ham		15,000	8,750	40,000	----------	29,400	10,000	----------	13,000	Bk. of Am. N. A., N. Y.; Barnett N., Jacksonville; Daytona Bk. & Tr. Co., Daytona Beach.
Port Tampa City 1030 Hillsborough L17	The First Bank.... dⓈ●‡$'25 $150-8% 63-422 *par* 100	James G. Yates	A. Toffaleti, D. H. Laney	D. W. Grider		25,000	17,000	180,000	----------	150,000	----------	----------	78,000	Bk. of America N. A., N. Y.; Citiz. Bk. & Tr. Co., Tampa.
▲**Punta Gorda** 1685 Charlotte L15	**FIDELITY BANK** $150-8% 63-341 ⒹT●‡$'20	E. W. SMITH — Collections Tourists' a Informatio	J. T. SWINNEY — handled and ccounts rece n about Punt	W. R. SPARKS — remittances ive special a a Gorda on r	— made promp tly. attention. equest.	50,000	9,000	375,000	----------	323,900	10,750	----------	85,000	Irv. Tr. Co., N.Y.; 1st N., Tampa; Atlantic N., Jacksonville.
" ----- "	**FIRST NATIONAL BANK** $100-10% 63-227 d◆●‡'14 *par* 100	E.W. SMITH	J. T. SWINNEY, L. GEO. HEUSTED	C. E. SMITH	C. F. CURRY	50,000	31,960	601,370	39,980	399,160	50,570	37,370	236,200	Ex. N., Tampa; Atlantic N., Jacksonville.
		SEND YOUR Bill of Lading D	**ITEMS DIRECT. rafts, Cash and T**	**ime Items receive**	**prompt personal**	**attenti**	**on and**	**remitte**	**d for on**	**day of**	**payme**	**nt.**		
" ----- "	**PUNTA GORDA STATE BANK** $150-10% 63-191 d◆●‡$'17 *par* 100	W. L. KOON — Vigorous attent Remittance ma Tourists accou	T. C. CROSLAND — ion given collecti de promptly or re nts solicited. Tr	W. R. DeLOACH — ons and all items ason for non-pay y us for prompt,	GRACE L. DEWEY — entrusted to us. ment given. careful results.	50,000	2,970	293,400	1,920	222,080	24,550	33,900	67,750	Chase N., N. Y.; Fla. N., Jacksonville; Citiz. Bk. & Tr. Co. and Lafayette, Tampa.
▲**Quincy**.....2771 Gadsden B4	**CITIZENS BANK & TRUST CO.** $140-8% *par* 100 63-434d ⒹT●‡$'25	S. W. ANDERSON — Bill of Lading dra Prompt remittanc	J. E. GRAVES — fts and collections e. Only Trust Co.	P. C. DAVIS — will receive prompt between Jacksonv	— careful attention, ille and Pensacola.	100,000	47,790	605,930	----------	418,790	123,750	27,240	183,940	Chase N., N. Y.; Cont. Ill. Bk. & Tr. Co., Chi.; Hib. Bk. & Tr. Co., N. O.; Fla. N. and Barnett N., Jacksonville; Atl. & Lowry N., Atl.
" ----- "	**QUINCY STATE BANK** $300-20% 63-88 d◆●‡$'89 *par* 100	MARK W. MUNROE — SEND YOUR Prompt person	M. B. BATES — ITEMS DIRECT; al attention give	N. B. JORDAN — n Bill of Lading	L. D. McMILLAN — Drafts, Cash and	100,000	157,960	2,302,410	15,000	2,020,930	122,480	----------	431,970	Seab. N., N. Y.; Atlantic N. and Barnett N., Jacksonville.
						Time It	**ems, an**	**d remit**	**ted for**	**prompt**	**ly on da**	**y of pay**	**ment.**	

THE ATLANTA AND LOWRY NATIONAL BANK, Atlanta, Ga. THE OLDEST NATIONAL BANK IN THE COTTON STATES

Town and County. ▲County Seats. F. R. Dist. No. 6 Jacksonville Br.	●Mem. A.B.A. ⁿNew §State †Priv. ‡Mem. State B. Ass'n. [Estab. ◆Fed. Res. Depts: T-Trust B-Bond d-Safe Dep. ⑤Sav. $Last Sale %Div.	President.	Vice-President.	Cashier.	Ass't Cashier.	Liabilities. Paid-up Capital	Surplus and Profits	Deposits	Other Liabilities	Resources. Loans and Discounts	Bonds and Securities	Miscellaneous	Cash & Exchanges, Due from Banks	Principal Correspondents.
Reddick ——301 Marion E14	Reddick State Bank ⑤●‡$'23 $100 63-381	J. H. Williams	H. Gatrell J. M. Smith	L. C. Ray		$ 15,000	$ 1,500	$ 89,540	$ 40,510	$ 37,360	$ 40,000	$ 7,010	$ 62,180	1st N., Jacksonville; Com'l Bk. Tr. Co., Ocala.
River Junct'n 1514 Gadsden M12	Gadsden County State Bank $200-10%par100 63-193 d⑤●‡$'07	E. H. Boykin	M. Morgan	J. H. McDonald		15,000	29,910	255,900		158,800	14,300	9,810	117,890	Chase N., N. Y.; Fla. N. and Atlantic N., Jacksonville; Am. N., Pensacola.
▲**Sanford** ——7262 **Seminole** G18	**FIRST NATIONAL BANK** $150-10% 63-83 d⑤T●‡'37 par 100	F. P. FORSTER	L. A. BRUMLEY H. C. DU BOSE	B. F. WHITNER	A. L. BETTS	150,000	106,320	2,248,230	43,110	1,378,790	636,520	223,120	309,220	**N. Park, N. Y.; Cont. Ill. Bk. & Tr. Co., Chi.; Bk. of Pitt. N. A., Pitt.; Fla. N. and Barnett N., Jacksonville.**
		Complete facilities for handling your banking business. Send us your items for prompt, personal attention. WE INVITE TOURISTS' ACCOUNTS.												
" —— "	Sanford Atlantic National Bank $120par100 63-485 d⑤●‡'28	L. E. Allen E. W. Lane, *Ch.*	P. J. Feitner	Arthur Branan		100,000	24,000	676,000		365,650	219,600		214,740	N. Bk. Com., N. Y.; Atlantic N., Jacksonville.
▲**Sarasota** ——5529 **Sarasota** J13	*American National Bank*	(*Closed May 15, 1928*)												
" —— "	***BK. OF SARASOTA** $350-20% 63-194 d⑤●‡$'11 par 100	**J. GILL** **JOHN RINGLING**, *Ch. of Bd.* **J. T. CAMPBELL**, *Ass't to Pres.*	**C. E. HITCHINGS** **A. B. EDWARDS** **R. C. CAPLES** **A. E. CUMMER**	**CHAS. H. PICKETT** **E. A. BURT**, *Aud.*	**O. F. GILL** **H. S. HATCHETT**	100,000	203,160	2,165,960		1,488,990	186,800	100,830	692,500	Chatham Phenix N. Bk. & Tr. Co., **N. Y.**; **1st N.**- Chi.; 1st N., **Tampa**; Atlantic N., Jacksonville.
		Special attention given to Collections. Prompt remittance. Intelligent reasons given for non-payment. TRY US.												
" —— "	*First Bank & Trust Co. $125-10% 63-208 d⑤T●‡$'11 par 100	J. H. Lord L. A. Bize, *Ch. of Bd.*	A. O. Skaggs M. L. Townsend	Edward D. Cooper	C. S. Thompson Alice R. Howard	100,000	75,000	750,000		625,000	228,000		72,000	N. Park, N. Y.; N. Bk. Rep., Chi.; Citiz. Bk. & Tr. Co., Tampa; Fla. N., Jacksonville.
" —— "	First Trust Co. T‡$'26 $200-10% par 100 63-468	A. L. Joiner	A. O. Morton J. H. Lord	A. L. Joiner, *Tr.*	J. E. Battle, *Sec.* H. V. Tamlyn, *A. Sec.*	200,000	130,000	3,892,000 *Tr Funds*		256,850		3,892,000	85,000	
" —— "	***RINGLING TRUST & SAVINGS BANK** $220 par 100 63-396 d⑤T●‡$'24	**ROBERT RINGLING**	**EDITH RINGLING** **S. W. LONGMIRE** **G. W. JORDAN**	**H. W. BOOTH**, *V. P. and Cash.*	**I. W. ROBERTSON** **G. C. VILAS**	100,000	139,080	778,300	123,670	403,740	288,120	207,280	241,900	**Chatham Phenix N. Bk. & Tr. Co., N. Y.; Harris Tr. & Sav., Chi.; Fla. N., Jacksonville; Ex. N., Tampa; Fulton N., Atl.**
		All the functions of an up-to-date Trust Bank faithfully performed.												
" —— "	**THE TRUST CO. OF SARASOTA** $135-8% par 100 63-432 T●‡$'25	**A. E. CUMMER** **E. A. SMITH**, *V. P.*	**HUGH STEVENS.** *Exec. V. P.*	**H. D. STEWART**, *Sec. and Tr. Off.*	**HUGH STEVENS**, *Tr.*	250,000	63,900	113,630 *Tr. Funds*	61,000	239,310		239,030	10,200	**Irv. Tr. Co., N. Y.; Bk. of Sarasota, Sarasota; Century Tr. Co., Balt.; 1st N., Tampa.**
		ACTS IN ALL TRUST CAPACITIES. Conservative Investment Securities and Real Estate First Mortgage Bonds. Abstract of Title and Title Insurance. Real Estate Loans.												
" —— "	Sarasota Clearing House (*Members indicated by a* ★)	J. Gill	J. A. Oliver	R. C. Whittaker, *Sec. Tr. and Mgr.*										

THE ATLANTA AND LOWRY NATIONAL BANK, Atlanta, Ga. 60 Years of Satisfactory Service

Digitized for FRASER
https://fraser.stlouisfed.org/
Federal Reserve Bank of St. Louis

Town and County. ▲County Seats. F. R. Dist. No. 6 Jacksonville Br.	●Mem. A.B.A. ⁿNew §State †Priv. ‡Mem. State B. Ass'n. [Estab. ◆Fed. Res. Depts: T-Trust B-Bond d-Safe Dep. Ⓢ Sav. $Last Sale % Div.	President.	Vice-President.	Cashier.	Ass't Cashier.	Liabilities. Paid-up Capital	Surplus and Profits	Deposits	Other Liabilities	Resources. Loans and Discounts	Bonds and Securities	Miscellaneous	Cash & Exchanges, Due from Banks	Principal Correspondents.
Sebastian 242 Indian River I 22	Indian River County Bank $125 *par* 100 63-478 dⒹ●‡$'26	C. M. Warren	W. A. Martin	D. T. Drew		$ 15,000	$ 3,750	$ 51,830		$ 22,180	$ 12,020	$ 1,970	$ 34,410	Han. N., N. Y.; Atlantic N., Jacksonville.
▲**Sebring** 1841 **Highlands** J18	**FIRST NATIONAL BANK** $135-8% 63-272 dⒹ●‡'14 *par* 100	G. F. BOBB, *Ch. of Bd. and Pres.* J. A. TAYLOR	E. L. MAINZ	P. J. RIPPBERGER	R. E. WATERMAN C. M. VARENA	100,000	11,300	509,400	$ 320	376,520	60,050	63,610	120,820	Irv. Tr. Co., N. Y.; Fla. N., Jacksonville; 1st N., Tampa.
	Collections and Tourists Accou *Please send 15c wi*	**Correspondence nts special attent** *th each sight draft fo*	**given Personal at ion.** *r presentation and*	**tention by Officer of Bank .** *25c for Credit Repor*		*ts.*								
" ——— "	**HIGHLANDS BANK & TRUST COMPANY** $185-10% 63-330 dⒹTⓈ●‡$'19 *par* 100	J. H. GARST, *Ch. of Bd. and Pres.*	F. T. HASKINS C. A. SKIPPER G. T. NELSON	W. I. MOYER	MYRTLE JACK	150,000	124,660	543,270	21,670	540,770	17,000	199,500	82,330	Irv. Tr. Co., N. Y.; Phil. N., Phil.; Ex. N., Tampa.
	Send us your SEBRING business. You will find us liberal and prompt. TOURISTS' ACCOUNTS INVITED.													
Sneads 662 **Jackson** B2	Merchants & Planters Bank 63-346 ●$'20	J. W. Gibson	L. C. Butler	R. R. Carpenter		15,000	1,200	127,290		42,850		8,390	92,250	N. Bk. Com., N. Y.; Am. N., Pensacola; Atlantic N., Jacksonville.
So. Jacksonville **Duval** B16 4646	Florida Southside Bank $160-9% 63-447 dⒹ●‡$'26 *par* 100	George J. Avent	H. E. Ross E. H. Vrieze	John Choate	J. M. Edson, Jr.	60,000	27,150	597,100	740	258,970	161,250	44,370	230,390	N. Park, N. Y.; Fla. N., Jacksonville.
St. Andrew 1190 **Bay** O9	Bank of St. Andrews Ⓢ●‡'07 $160-20% 63-195	J. H. Drummond	F. Bullock	F. Bullock	W. O. Butler, Jr. B. Mc Reynolds	25,000	36,640	460,780		323,060	25,000	10,740	253,620	Chase N., N. Y.; Am. N., Pensacola; Atlantic N. and Fla. N., Jacksonville.
▲**Starke** 1071 **Bradford** D14	Bank of Starke dⒹ●‡$'06 $175-10% 63-125 *par* 100	E. S. Matthews	A. M. Darby	R. J. Davis		15,000	36,820	400,120	640	266,560	81,890	16,900	87,220	Han. N., N. Y.; Atlantic N., Jacksonville; Citiz. & Sou. N., Atl.
" ——— "	BRADFORD CO. BANK Ⓢ●‡$'89 $200-10% 63-124	N. T. Ritch	W. T. Weeks	J. H. Ritch	S. L. Peek	40,000	26,060	694,480		441,670	34,150	31,520	253,170	N. Bk. Com., N. Y.; Barnett N., Jacksonville.
St. Augustine 10,458 St. Johns D18	**BANKERS TRUST COMPANY** $150 *par* 100 63-56 dⒹⓈT●‡$'26	P. T. BEARER L. O. LARSON, *Ch. of Bd.*	G. S. MESERVE	J. W. S. AYLWARD, *A. Tr.*		100,000	40,230	195,920	40,800	218,250	96,100	20,680	41,920	Seab. N., N. Y.; Phil. N., Phil.; Fla. N., Jacksonville.
	A REAL PROGRESSIVE BANK													
" ——— "	**COMMERCIAL BANK** $230-8% 8% *extra* *par* 100 63-54 Ⓑ●‡$'09	C. GILBERT **SEND US YOU Bill of Lading careful attent**	J. A. LEW **R ITEMS DIREC Drafts, Cash and ion and remitted**	E. A. GREGORY **T. Time Items rece for on day of pa**	F. H. SARGENT, JR. A. R. FRIEDMAN **ive prompt and yment.**	30,000	41,000	879,000		617,000	218,000		119,000	N. Bk. Com., N. Y.; Atlantic N. and Barnett N., Jacksonville; Citiz. & Sou. N., Atl.
" ——— "	**FIRST NATIONAL BANK** $360-12% 63-52 ●‡'86	J. D. PULLER	W. H. NOBLES REGINALD WHITE	REGINALD WHITE	A. G. MAC DONELL S. H. MARSH	130,000	102,760	2,365,070	560,540	1,723,910	785,000	311,990	337,470	Chase N., N. Y.; Phil. N., Phil.; Atl. & Lowry N., Atl.
	SEND US YOUR ITEMS ON ST. AUGUSTINE. COLLECTIONS SOLICITED AND REMITTANCES MADE PROMPTLY. TOURISTS' ACCOUNTS GIVEN SPECIAL ATTENTION.													
" ——— "	People's Bank for Savings $975-16% 63-53 dⒹ●‡$'04 *par* 100	J. D. Puller	H. W. Davis	James A. Colee		25,000	153,990	1,266,230	7,500	1,032,660	201,100	129,920	89,040	Chase N., N. Y.; 1st N., St. Augustine.

(*St. Augustine banks continued on next page*)

THE ATLANTA AND LOWRY NATIONAL BANK, Atlanta, Ga. 60 Years of Satisfactory Service

Town and County. ▲County Seats. Fed. Res. Dist. No. Jacksonville Br.	●Mem. A.B.A. ¶New §State †Priv. ‡Mem. State B. Ass'n. [Estab. ◆Fed. Res. Depts: T-Trust B-Bond d-SafeDep. Ⓢ Sav. $LastSale %Div.	President.	Vice-President.	Cashier.	Ass't Cashier.	Liabilities. Paid-up Capital	Surplus and Profits	Deposits	Other Liabilities	Resources. Loans and Discounts	Bonds and Securities	Miscellaneous	Cash & Exchanges, Due from Banks	Principal Correspondents.
St. Augustine 10,458 *(Continued)*	**ST. AUGUSTINE NATIONAL BANK** $240-10% par 100 63-55 dBⒶT•‡'19	G. B. LAMAR	GEO. L. ESTES	F. F. HARROLD	X. L. PELLICER, E. J. HOEY	$ 50,000	$ 72,370	$1 774 270	$ 50,000	$ 722,930	$ 866,270	$ 103,200	$ 254,230	N. Bk. Com. and Chase N., N. Y.; 1st N., Chi.; Atl. N., Jacksonville, Atl. & Lowry N. Atl.
		YOUR FRIEND TO THIS BANK HAVING THE	S WILL APPREC AND WE IN TU M DIRECTED	IATE A LETTER RN WILL BE HO TO US.	OF INTRODUCT NORED IN	ION								
St. Cloud ....1925 **Osceola** H18	Citizen's State Bank d Ⓢ‡$'26 par 100 63-479	G. C. Hunter	S. W. Porter, G. A. Peed	E. M. Goodrich	P. E. Kirkpatrick	20,000	6,900	112,470	----------	39,340	8,830	13,970	77,210	Irv. Tr., N. Y.; Orlando Bk. & Tr., Orlando; Fla. N., Jacksonville.
" ------ "	*Peoples Bank*	(*Closed August* 10, 1928)												
St. Petersburg 47,629 **Pinellas** I 12	***AMERICAN BANK & TRUST CO.** $350-12% par 100 63-76 dBⒷT•‡'10	A. P. AVERY	D. E. BEACH, O. G. HIESTAND, *V. P. and Tr. Off.*	D. E. BEACH	C. E. BRICKETT, E. A. DOTY, F. H. BATTAILE	200,000	503,980	3,173,610	577,970	2,728,480	742,040	302,440	682,590	Seab. N., N. Y.; Cont. Ill. Bk. & Tr. Co., Chi.; 1st N., Tampa; Fla. N., Jacksonville; Phil. N., Phil.; Atlantic N., Bos.
		Transient Tourist Accounts Welcomed and given the personal attention of an Officer of this Bank. We make a specialty of Collections, and remit on date of payment.												
" ------ "	***CENTRAL NATIONAL BANK & TRUST CO.** $300-12% par 100 63-75 dBⒷT•‡'05	A. F. THOMASSON, G. A. COOPER, *Ch. of Bd.*	R. S. HANNA, W. L. WATSON, E. E. PURYEAR	F. A. THOMASSON, J. C. SHELTON, *Tr. Off.*, J. A. MEAD, *Aud.*	C. L. ARMSTRONG, W. C. STAMPER, R. K. BONGARD, F. W. THOMASSON	300,000	637,420	4,257,640	180	2,278,630	1,616,100	497,310	803,190	N. City and Han. N., N. Y.; Phil. N., Phil.; Atlantic N. and Barnett N., Jacksonville; Un. Tr. Co., Clev.; N. Shaw., Boston; Mellon N., Pitts.; Ex. N., Tampa.
		ALL THE SECURITY AND EVERY FACILITY OF A PROGRESSIVE, WELL-MANAGED NATIONAL BANK.												
" ------ "	*Fidelity Bank & Tr. Co. $80 par 100 63-418 dⒹT•‡$'25	W. W. Birchfield	Harvey C. Dickson, J. A. Stringer	J. A. Stringer, A. L. Richardson, *Sec.*	E. B. Reese	100,000	10,000	314,980	29,500	182,230	200,500	34,910	36,840	N. Park, N. Y.; Citiz. Bk. & Tr. Co., Tampa.
" ------ "	***First National Bank** $250-12% par 100 63-74 dBⒹT•‡'05	R. J. McCUTCHEON, Jr., LOUIS A. BIZE, *Ch. of Bd.*, M. A. H. FITZ, *V. Ch. of Bd.*	M. A. H. FITZ, C. W. SPRINGSTEAD	A. F. MILLER, Jr., W. R. BLACK, *Tr. Off.*, THOS. DUNN, *A. Tr. Off.*, S. B. REID, *Aud.*	L. M. McGOUIRK, R. R. DEWBERRY, B. R. COLLEY	600,000	604,130	8,359,940	31,610	4,943,870	2,469,900	668,540	1,513,370	Chase N., and N. City, N. Y.; 1st N., Chi.; Corn Ex. N. Bk. & Tr. Co., Phil.; Fifth Third Un. Tr. Co., Cin.; N. Shawmut, Bos.
		COLLECTIONS HANDLED AND REMITTANCES MADE PROMPTLY.												
		TOURISTS ACCOUNTS RECEIVE SPECIAL ATTENTION.												
		INFORMATION ABOUT ST. PETERSBURG ON REQUEST.												
														SEE ADVERTISEMENT ON FLORIDA INDEX.
" ------ "	***FIRST SECURITY BANK** d Ⓢ•‡$'26 $120 par 120 63-446	R. J. McCUTCHEON, JR.	C. W. SPRINGSTEAD, M. A. H. FITZ	M. H. KIRBY	W. W. McEACHERN	50,000	24,310	411,550	------	185,870	188,690	19,370	91,920	Chem. N., N. Y.; 1st N., St. Petersburg.
		Ideally located for handling your items on St. Petersburg Merchants. Tourists accounts will receive prompt courteous attention.												

(*St. Petersburg continued on next page*)

THE ATLANTA AND LOWRY NATIONAL BANK, Atlanta, Ga. Resources over **$50,000,000.00**

Digitized https://fr Federal Reserve Bank of St. Louis

Town and County. ▲County Seats. Fed. Res. Dist. No. 6 Jacksonville Br.	●Mem. A. B. A. ¶New §State †Priv. ‡Mem. State B. Ass'n. [Estab. ◆Fed. Res. Depts: T-Trust B-Bond d-Safe Dep. ⑧Sav. $Last Sale %Div.	President.	Vice-President.	Cashier.	Ass't Cashier.	Liabilities. Paid-up Capital	Surplus and Profits	Deposits	Other Liabilities	Resources. Loans and Discounts	Bonds and Securities	Miscellaneous	Cash & Exchanges, Due from Banks	Principal Correspondents.
St. Petersburg 47,629 Pinellas 112 *(Continued)*	*Ninth Street Bank & Trust Co. d⑧●†‡$'21 $175–8% *par* 100 63–358	J. N. Brown	E. G. Cunningham. William Crawford	William Crawford J. H. Maddox, *A.C.* C. R. I. Brown, *Tr. Off.*	P. H. Dyste J. E. Bryan	$ 200,000	$ 217,060	$2 474 720		$1 157 500	$ 697,760	$ 127,370	909,150	N. Park, N. Y.; Barnett N., Jacksonville. 1st N., Tampa; 1st N., Phil.
" ——— "	St. Petersburg Clear. House (Members indicated by a ★)	R. J. McCutcheon, Jr.	D. E. Beach	C. E. Brickett, *Sec.*	J. A. Stringer *Tr.*									
" ——— "	**ST. PETERSBURG BOND & MTG. CO.** INC. B'24	R. H. THOMAS, *Pres.*	C. W. SPRINGSTEAD, *Vice Pres.* D. C. ROBERTSON, *Vice Pres.*	MAX A. H. FITZ, *Treas.* R. J. McCUTCHEON, Jr., *Asst. Tr.*	A. F. MILLER, JR., *Sec.*			Capital Resource	and Sur es over	plus ov $2,000,0	er $314, 00.	000.		First N., St. Petersburg.
	8% 1st Mortgages and 8% 1st Mortgage Bonds. Conservative Appraisals Write for Investment List.													
▲**Stuart** 1154 Martin K23	Seminole Bank ⑧●‡$'28 $175-10% 63–388	W. B. Tilton	Walter Kitching A. R. Wallace	J. E. Varnedoe		50.000	7,500	1.100.000		840.000	37.000	19.000	261.500	N. Park, N. Y.; Fla. N., Jacksonville.
" ——— "	Stuart Bank & Trust Co. $100–8% 63–241 d⑧†●‡$'12 *par* 100	E. A. Fuge	Stanley Kitching	Percy Fuge	W. H. Crowell	50.000	12,900	507,000	$ 31,000	240,700	237,700	49,700	65,000	N. Park, N. Y.; Barnett N., Jacksonville; Citiz. & Sou. N., Atlanta.
Sulphur Springs Station (Tampa P. O.) **Hillsborough** I 13	**BANK OF SULPHUR SPRINGS** $110–10% 63–356 ⑧●‡$'21 *par* 100	J. A. Griffin	F. M. Catron J. A. Foxworth	W. N. Perry	W. L. Winters	15.000	7,890	255,320	———	207,960	16,250	19,500	34,510	Bk. of America N. A., N. Y.; Ex. N. Tampa.
▲**Tallahassee** 6415 **Leon** B 5	*CAPITAL CITY BK. 10% 63–68 ⑧●‡$'05	D. M. LOWRY	O. C. COLLINS	A. F. PHILIPS	C. L. JOHNSON F. N. LOWRY	50.000	80,950	1.104,440	———	677,940	286,300	52,830	218,310	N. Park, N. Y.; Atlantic N., Barnett N. and Fla. N., Jacksonville; 4th N., Atl.
	Our Collection Department Under Personal Supervision of an Officer of This Bank. We Actually Remit Day We Collect													
" ——— "	*Citizens Bank*	(*Closed December* 10,	1928)											
" ——— "	*Exchange Bank d⑧●‡$'13 $225–10% ◆ 63–70 *par* 100	C. L. Misell E. H. Alford, *V. P.*	F. B. Winthrop J. W. Collins, Sr.	W. D. Rushing	M. L. Choate	50.000	51,700	547,690	18,370	332,320	112,350	72,680	150,410	Han. N., N. Y.; Fla. N., Atlantic N., and Barnett N., Jacksonville.
" ——— "	*LEWIS STATE BK. *par* 100 63–66 d⑧●‡$'56	GEORGE LEWIS	G. E. LEWIS G. L. HENDERSON	P. B. McDOUGALL	W. B. MOORE, Jr.	100.000	107,800	2,807,600	25,340	1,716,910	879,920	92,230	351,680	N. City, N. Y.; Atlantic N., Barnett N., and Fla. N., Jacksonville; Atl. & Lowry N., Atl.; Phil. N., Phil.
	FLORIDA'S OLDEST BANK													
" ——— "	Tallahassee Clearing House (*Members indicated by a* ★)													

THE ATLANTA AND LOWRY NATIONAL BANK, Atlanta, Ga. 60 Years of Satisfactory Service

Number under Name of Bank is the New Transit Number given to each bank in U. S. exclusively by The Rand-McNally Bankers' Directory, under the authority of The American Bankers Ass'n.

FLORIDA—Continued

Non-Bank Towns with Nearest Banking Point (Indexed Acces.), Lawyers, Laws (indexed) in back of this volume. For Interest Rates, Holidays, etc., see Laws.

Town and County. ▲County Seats. Fed. Res. Dist. No. 6 Jacksonville Br.	●Mem. A.B.A. ?New §State †Priv. ‡Mem. State B. Ass'n. [Estab. ◆Fed. Res. Depts: T-Trust B-Bond d-Safe Dep. ⓢSav. $Last Sale % Div.	President.	Vice-President.	Cashier.	Ass't Cashier.	Liabilities. Paid-up Capital	Surplus and Profits	Deposits	Other Liabilities	Resources. Loans and Discounts	Bonds and Securities	Miscellaneous	Cash & Exchanges, Due from Banks	Principal Correspondents.
▲Tampa ____ 94,743 Hillsborough I 13	American State Bank... ⓢ$'28 63-486 (Broadway at 50th St.)	E. W. Stapleton	W. W. Tyner	Gene Englehart		$ 25,000	$ 5,000	$ 22,800		$ 15,680		$ 9,880	$ 27,250	Atlantic N., Jacksonville; Ex. N., Tampa.
" ____ "	*Bank of Ybor City d ⓢ•‡$'05 $260-8% par 100 63-206 (1702 E. Broadway)	L. A. Bize G. P. Raney, *V. P.*	P. F. Licata Hunter Henderson, *Active*	N. L. Crowder, *V. P. and Cash.*	A. C. Palermo	200,000	288,680	2 869 410	$ 22,790	2 204 120	$ 184,370	118,340	874,040	N. Park, Irv. Tr. Co., and N. City, N. Y.; Phil. N., Phil.; Atlantic N. and Fla. N., Jacksonville; Citiz. Bk. & Tr. Co., Tampa.
" ____ "	*CITIZENS BANK & ◆ TRUST CO. 63-28 $300-8% par 100 dBⓢT•‡$'95 (702 Franklin)	D. H. LANEY L. A. BIZE, *Ch. of Bd.* W. W. TRICE, *V. Ch. of Bd. and Tr. Off.*	ISAAC MAAS F. BENTLEY N. M. McLERAN R. W. CLAPP, *Asst. V. P.*	JOHN T. BIZE C. E. HESTER, *A. C. and Cr. Mgr.*	W. W. BLOUNT D. B. RENFRO A. T. GIBBONS J. M. BURKE, JR. A. M. EDWARDS, *Aud.*	1.000.000	1,707,770	16 093 000	1,667,120	11 943 680	3,158,800	1,016,190	4,349,220	N. City and N. Bk. Com., N. Y.; N. Bk. Rep., Chi.: Fla. N. and Atlantic N., Jacksonville; 5th 3d Un. Tr. Co., Cin.; 1st N., Phil. N., and Corn Ex. N. Bk. & Tr. Co., Phila.; Citiz. & Sou. N., Atl.; N. Shawmut, Bos.
" ____ "	Citizens Nebr. Ave. Bank 63-439 d ⓢ•‡$'25	L. A. Bize D. H. Laney, *V. P.*	F. H. Allen S. M. Sparkman, Jr.	C. W. Acree	E. McConnell	50,000	10,280	239,850	25,000	229,120	26,000	19,630	50,380	Han. N., N.Y.; Citiz. Bk. & Tr. Co., Tampa.
" ____ "	Columbia Bank of Ybor City $150-8% par 100 63-391 dⓢ•‡$'23 (2031 E. Broadway)	J. A. Griffin John S. McFall, *V. P.*	Simon A. Grimaldi G. E. Simpson H. N. Sandler	R. M. McKinney		100,000	48,560	675,740	16,000	419,780	84,750	5,570	330,200	Han. N., N. Y.
" ____ "	*EXCHANGE NATIONAL BANK 8% 63-2 dⓢT•‡'94 par 100 (601 Franklin)	J. A. GRIFFIN A. C. CLEWIS, *Ch. of Bd.*	P. O. KNIGHT C. C. WHITAKER JOHN O. PERRY, *Active* GEO. B. HOWELL, *V. P. and Tr. Off.*	T. G. MIXSON	F. O. ANDERSON W. C. LUNDEN, *Credit Mgr.*	1.000.000	582,600	11 357 900	315,470	7,010,010	3,160,090	432,400	2,653,470	1st N., Chase N., and Bkrs. Tr. Co., N. Y.; Cont. Ill. Bk. & Tr. Co., Chi.; Phil. N., Phil.; N. Shaw., Bos.; 1st N., St. L.; 4th N., Atl.; 1st N., Balt.; Un. Tr. Co., Clev.; Barnett N., Jacksonville; Mellon N., Pitt.; Hib. Bk. & Tr. Co. and Canal Bk. & Tr. Co., N. O.
		All Tampa and South Florida Collections receive our prompt attention and will be remitted for on day of payment at lowest rates.												
" ____ "	*FIRST NATIONAL BANK $300-10% par 100 63-26 dBⓢT•‡'96	R. J. BINNICKER	E. P. TALIAFERRO H. T. LYKES V. H. NORTHCUTT R. J. MCMASTER, *A. V. P.*	R. W. MASTERS	S. L. MATHEWS G. N. MARTIN E. C. SCHOEN B. O. WEBB J. H. BOUSHALL, *Tr. Off.* V. EHRLICHER, *Asst. Tr. Off.*	1.200.000	1,221,890	14 725 560	499,690	9,142,560	4,073,500	1,426,910	3,004,170	Irv. Tr. Co., N. Y.; Cont. Ill. Bk. & Tr. Co. and 1st N., Chi.; Phil. N., Phil.; 1st N., Bos. and St. L.; Citiz. & Sou. N., Atl.; Riggs N., Wash.
		Depository of the U. S., State of Florida, County of Hillsboro, and City of Tampa. Send us your cash items and collections on Tampa, West Tampa and Ybor City				**OLDEST BANK IN SOUTH FLORIDA. Special Attention Given BILL OF LADING Drafts.**								
						SEE PAGE ADVERTISEMENT								
" ____ "	*First Sav. & Tr. Co. $160-8% par 100 63-32 dⓢT•‡$'14 (512 Franklin)	A. C. Clewis	L. L. Spafford C. H. Clewis	L. D. Smith, *Tr.* A. C. Clewis, Jr., *A. Sec.*	H. S. Prince, *Sec. and Trust Off.*	500,000	300,000	2,312,010	96,140	1,909,480	527,900	85,840	684,930	N. Y. Tr. Co. and Guaranty Tr. Co., N. Y.; Ex. N. and 1st N., Tampa.
" ____ "	FRANKLIN BANK... dⓢ•‡$'25 $120-8% par 100 63-429 (1201 Franklin)	Louis A. Bize	C. C. Burns D. H. Laney	W. P. Jackson	E. M. Gonzalez	50,000	15,160	364,050	15,010	217,290	99,420	23,110	104,400	N. Park, N.Y.; Fla. N., Jacksonville: Citiz. Bk. & Tr. Co., Tampa.
" ____ "	International Bank..dⓢ‡$'26 par 100 63-469	V. M. Antuono A. Massari, *V. P.*	N. Geraci G. Ferlita	A. Massari	O. P. Butler	100,000	29,090	292,200	17,800	312,230		49,160	77,700	N. City, N.Y.; Citiz. Bk. & Tr. Co., Tampa.
" ____ "	Lafayette Bank... dⓢ•‡$'26 $120 par 120 63-451	L. A. Bize	D. H. Laney E. Knight	S. W. McCord	Emilio Pons	150,000	39,670	521.960		261,450	40.000	303,040	107,140	Bkrs. Tr. Co., N. Y.; Citizens Bk. & Tr. Co., Tampa.
" ____ "	*Latin-American Bank $150-10% par 100 dⓢ•‡$'14 63-271	H. T. Lykes	J. L. Drane E. P. Taliaferro	R. B. Diaz	R. Cotarelo	50,000	6,210	762,660	280	528,480	121,800	12,000	156,860	Irv. Tr. Co., N. Y.; 1st N., Tampa; Atlantic N., Jacksonville.
" ____ "	Morris Plan Co. ⓢ•'17 par 100 (310 Cass St.) 63-406	L. A. Bize	Abe Maas Frank Bentley	G. D. Curtis, *Mgr. and Cash.*	LeBron Kinchley	250,000	100,420	348,360	157,250	778,760		4,500	72,770	N. City, N. Bk. Com., and N. Park, N. Y.; Citiz. Bk. and Tr. Co., Tampa.
" ____ "	*National City Bank ....•‡'17 63-33	C. A. Faircloth G. A. Petteway, *Ch.*	Jaime Pendas D. C. Lee E. R. Malone	C. B. Galloway Manuel Sanchez, *Mgr. Svgs. Dept.*	J. R. Faircloth, Jr. C. S. Niblo L. R. Anderson	500,000	308,780	2,863,190	504,810	1,978,770	1,422,400	72,320	703,300	Chem. N., Empire Tr. Co. and Chase N., N. Y.; Un. Tr. Co., Chi.; Phil. N., Phil.; Fla. N., Jacksonville; Am. N., Pensacola.
" ____ "	Tampa Clearing House.... (*Members indicated by a*★)	John O. Perry	R. W. Masters	H. S. Prince, *Mgr.*	Chas. B. Galloway, *Sec. and Tr.*									

(*Tampa continued on next page*)

THE ATLANTA AND LOWRY NATIONAL BANK, Atlanta, Ga. Capital, Surplus and Profits $7,500,000.00

More Than A Florida City— A Leading Business Center Of The South



South Florida's First Bank

TAMPA is a manufacturing center, a jobbing center, a marketing center, a port—all combined into one. Tampa supplies after-dinner smokes for millions of men. Without Tampa phosphate, many nations might go hungry. Tampa manufactures nearly 500 different products. South Florida products shipped through Tampa go to the world's ends.

Tampa is more than a Florida city—it is one of the leading business centers of the South.

For 45 years, ever since trading post days, The First National Bank of Tampa has grown with the territory it serves. Its equipment and facilities, now greatly enlarged through the completion of one of Tampa's largest buildings, are ready for further progress.

The First National Bank Of Tampa

Franklin and Madison Streets **Opposite the Court House**

Digitized for FRASER
https://fraser.stlouisfed.org
Federal Reserve Bank of St. Louis

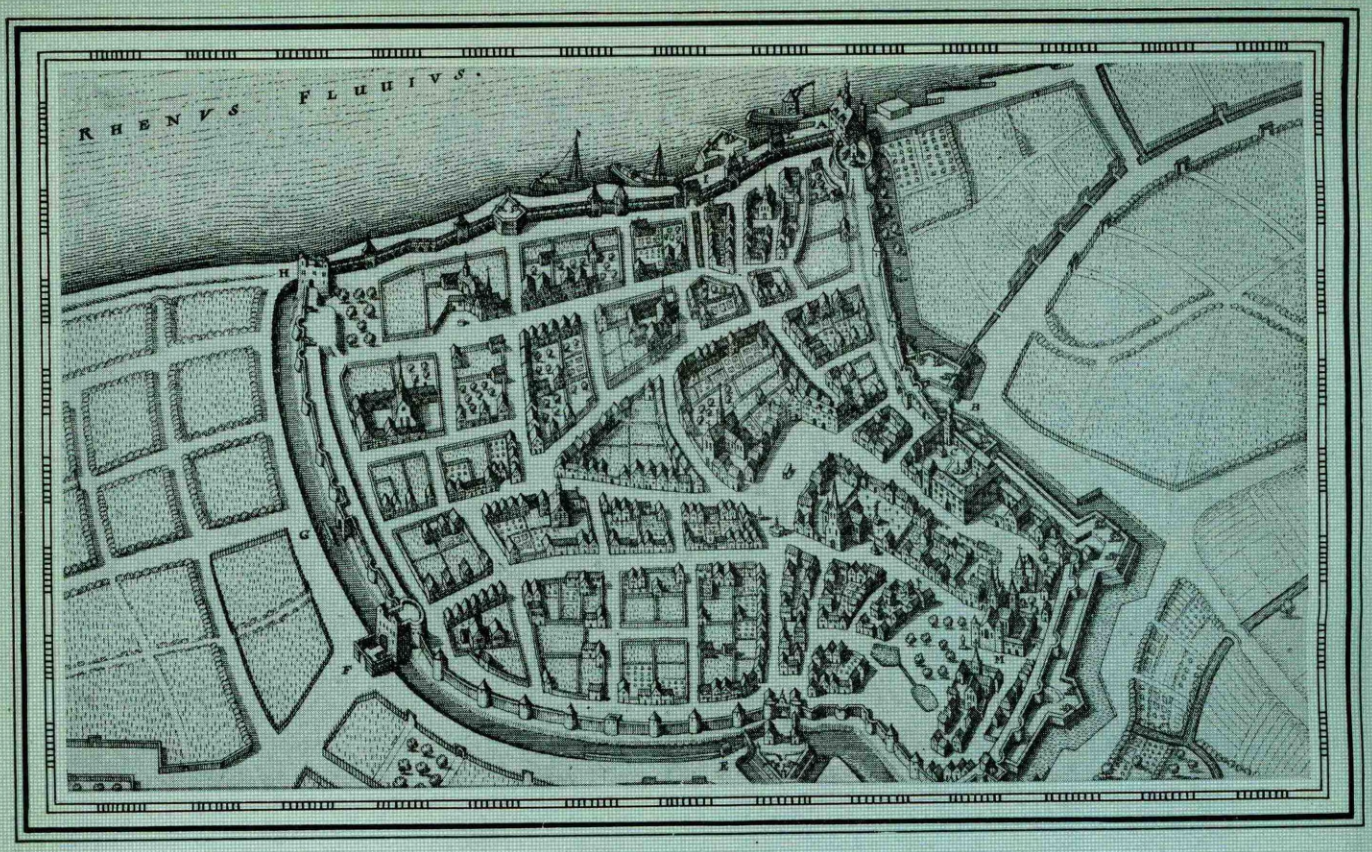

A Seventeenth Century Guide *to the city of Bonn*

A COMBINATION of map and bird's-eye view is this seventeenth-century guide to the city of Bonn and its environs. It is an exquisite piece of patient draftsmanship. But the subject was hardly a difficult one for the map maker to render.

He found it no great task to collect his data. He was, in all probability, a native of the town and knew by heart every house and tree and stone.

More than that, he had known them, just as he has represented them here, ever since he was a child. For not a dozen changes had taken place in the town for perhaps a century.

Today, and on our more energetic continent, what a difference!

No matter how restricted the area in question, changes are continually taking place. A map becomes out of date in a very short time.

Thus Rand McNally & Company, in its various maps, must make some two hundred thousand changes annually to keep them accurate.

In Rand McNally Auto Road Maps, each new marking of highways, each change in type of pavement, the opening of a shorter, better route, new hotels and garages in towns along the way—these must be recorded, that the motorist may have a safe, unfailing guide.

In the Rand McNally Commercial Atlas and business map systems, growth and shifts of population and industry must be indicated from year to year.

In Rand McNally Indexed Pocket Maps close account must be made of every change in cities and towns, railway and interurban routes, post offices and telegraph stations. Changes are shown in banking towns, prepaid freight stations and express stations.

Rand McNally Maps, Globes and Atlases are always scientific, accurate, up to date. Obtainable at leading booksellers' and stationers', or direct.



Rand McNally Auto Road Maps are the most widely used in America. There is one for each state, showing roads, with road markings, condition, type of pavement, turns, curves, and crossings. Populations of cities and towns are given, with an index in the margin. Each map is folded in a booklet containing detailed and up-to-date city maps, with the latest hotel and garage information, motor laws, etc. Obtainable at leading booksellers', stationers', drug stores and news stands. Write for descriptive booklets

Rand McNally Maps
for every purpose

School Maps	Climatic Maps
Auto Road Maps	Economic Maps
Political Maps	Linguistic Maps
Commercial Maps	Historical Maps
Radio Maps	Mileage Maps
Population Maps	City Guide Maps

Rand McNally & Company
Map Headquarters

Dept. O-5

536 *S. Clark Street*, Chicago — 270 *Madison Avenue*, New York
Washington — San Francisco — Los Angeles

FRASER
stlouisfed.org
erve Bank of St. Louis

Number under Name of Bank is the New Transit Number given to each bank in U. S. exclusively by The Rand-McNally Bankers' Directory, under the authority of The American Bankers Ass'n.

FLORIDA—Continued

TAMPA—Selected List—INVESTMENT DEALERS

Non-Bank Towns with Nearest Banking Point (Indexed Acces.), Lawyers, Laws (indexed) in back of this volume. For Interest Rates, Holidays, etc., see Laws.

Town and County. ▲County Seats. Fed. Res. Dist. No.6 Jacksonville Br.	●Mem. A.B.A. ¤New §State †Priv. ‡Mem. State B. Ass'n. [Estab. ◆Fed. Res. Depts: T-Trust B-Bond d-Safe Dep. ⓢSav. $Last Sale %Div	President.	Vice-President.	Cashier.	Ass't Cashier.	Liabilities. Paid-up Capital	Surplus and Profits	Deposits	Other Liabilities	Resources. Loans and Discounts	Bonds and Securities	Miscellaneous	Cash & Exchange, Due from Banks	Principal Correspondents.
▲Tampa (Continued)	**CALDWELL & COMPANY** (1018 First Nat'l Bk. Bldg.)	ROGERS CALDWELL	E. J. HEITZEBERG J. D. CARTER F. D. MARR H. C. ALEXANDER	ROGERS CALDWELL, *Tr.*	T. G. DONOVAN, *Sec.* CLYDE C. PIERCE, *State Repre sentative* O. W. KUHN, *Resident Mgr.*	(Branch	of Nashville, Tenn.)							Kidder, Peabody & Co., Equit. Tr. Co., Gty. Tr. Co., and 1st N., N. Y.
" ------ "	**CITIZENS MORTGAGE & BOND COMPANY, INC.** '25	LOUIS A. BIZE, *Ch. of Bd.* W. W. TRICE, *Pres.*	FRANCIS W. PARKER, *V. P. and Tr.*	C. B. PEPPER, *Sec.*	M. G. GIBBONS, Jr., *A. Sec.*	$ 500.000								**Citizens Bank & Trust Co., Tampa, Florida.**
	First Mortgage Real Estate Loans **First Mortgage Collateral Trust Bonds**													
" ------ "	**CITIZENS SECURITY COMPANY**	L. A. BIZE, *Ch. of Bd.* W. W. TRICE, *Pres.*	C. B. PEPPER, *V. P.*	FRANCIS W. PARKER, *Sec. and Tr.*	M. A. CROSBY, *A. Sec.*	100.000								**Citizens Bank & Trust Co., Tampa, Florida.**
	A COMPLETE INVESTMENT SERVICE													
" ------ "	**FIRST NATIONAL CORPORATION OF TAMPA** '25	F. D. JACKSON	J. L. CAMPBELL H. T. LYKES L. B. SKINNER	E. P. TALIAFERRO, III, *Sec. and Tr.*	R. D. JACKSON, *A. Sec.*	500.000								
	MORTGAG E LOANS, IN VESTMENTS, AND GENE RAL MAR KET BON DS													
" ------ "	**GUARANTY MORTGAGE CO.** (406 Franklin St.)	1st MORTGAG	E COLLATERAL	TRUST GOLD B	ONDS	PAID	-IN CA	PITAL	AND S Establis	URPLU hed 191	S OVE 1	R $400,	000.00	Ex. N., Tampa.
Tampashores 556 Pinellas I12	First State Bank ⓢ●‡$'19 $146 63-323	J. H. Thompson	J. A. Griffin	Irving Trask		30,000	$ 16,500	$ 50,000		$ 40,000	$ 5,000	$ 25,000	$ 26,500	Han. N., N. Y.; Ex. N., Tampa: Barnett N., Jacksonville.
Tarpon Springs Pinellas H12 2685	**FIRST NATIONAL BANK OF COMMERCE** 63-379 ⓢ●‡'22	J. C. McCROCKLIN N. A. VAN WINKLE, *Ch. of Bd.*	E. D. BULLOCK	W. D. FLETCHER	G. R. CLARKE H. W. CRAIG	75,000	52,330	818,350	$ 62,170	558,630	229,200	32,770	187,250	**Irv. Tr. Co., N. Y.; Foreman N., Chl.; N. City, Tampa; Atlantic N., Jacksonville.**
	SEND US YOU R "TARPON SPR INGS" ITEMS D IRECT. **Prompt, Carefu l attention given all items entrust ed to us.** **Collections a sp ecialty. Tourists Accounts and Cor respondence invit ed.** **Try Our Servic e.**													
	(*Consolidation of Bank of Co mmerce & Trust Co. and First National Bank*)													
▲Tavares 719 Lake F16	Bank of Tavares ---d ⓢ●‡$'13 63-276	H. C. Duncan	E. S. Burleigh	W. J. Rogers, *V. P. and Cash.*		50,000	12,330	741,100		429,910	122,720	24,570	216,230	N. Bk. Com., N. Y.; Atlantic N., Jacksonville; Ex. N., Tampa.
Terra Ceia 784 Manatee J13	Bank of Terra Ceia d ⓢ●‡$'11 $160–8% *par* 100 63-221	R. R. Beville	J. W. Tillett	H. E. Boyd	A. L. Goodwin	15,000	12,640	145,190		75,230	24,350	6,200	67,050	Atlantic N., Jacksonville; Citiz. Bk. & Tr. Co., Tampa.
▲Titusville 2081 Brevard G20	**BANK OF TITUSVILLE & TRUST CO.** $275–10% 63-250 dBⓈT●‡$'12	GEO. W. SCOBIE	J. C. SPELL J. E. NOBLES	J. E. NOBLES T. T. GRIMES, *Tr. Off.*	J. T. WOOTEN	50,000	52,530	668,090	97,000	414,090	253,350	57,000	143,180	Han. N., N. Y.; Phil. N., Phil.; Fla. N., Jacksonville.
	Special Attention given all collections and Bill of Lading Drafts. Prompt ret urns. **Tourists accounts invited.**													
" ------ "	*Indian River State Bank*	(*Closed December 1, 1928*)												

THE ATLANTA AND LOWRY NATIONAL BANK, Atlanta, Ga. Capital, Surplus and Profits **$7,500,000.00**

Number under Name of Bank is the New Transit Number given to each bank in U. S. exclusively by The Rand-McNally Bankers' Directory, under the authority of The American Bankers Ass'n.

FLORIDA—Continued

Non-Bank Towns with Nearest Banking Point (Indexed Acces.), Lawyers, Laws (indexed) in back of this volume. For Interest Rates, Holidays, etc., see Laws.

Town and County. ▲County Seats. Fed. Res. Dist. No. & Jacksonville Br.	●Mem. A.B.A. ⁿNew §State †Priv. ‡Mem. State B. Ass'n. [Estab. ◆Fed. Res. Depts: T-Trust B-Bond d-Safe Dep. Ⓢ Sav. $Last Sale %Div.	President.	Vice-President.	Cashier.	Ass't Cashier.	Liabilities. Paid-up Capital	Surplus and Profits	Deposits	Other Liabilities	Resources. Loans and Discounts	Bonds and Securities	Miscellaneous	Cash & Exchanges, Due from Banks	Principal Correspondents.
▲Trenton ____422 Gilchrist D11	**Farmers & Merchants Bank** $180-10% *par* 100 63-220 Ⓢ●‡§'11	R. C. Lang	J. B. Stockman C. A. Faircloth	C. T. Johnson		$ 15,000	$ 9,580	$ 359,050	$ 6,470	$ 109,090	$ 20,410	$ 17,780	$ 242,820	Chase N., N. Y.; Fla. N., Jacksonville; N. City, Tampa.
Umatilla ____787 Lake F17	*Bank of Umatilla*	*(Taken over by First*	*State Bank, Eustis, Fla., November* 10, 1928)											
Valparaiso ____ 209 Okaloosa B4	**VALPARAISO STATE BANK** $140-10% *par* 100 63-373 dⓈ●‡§'22	J. E. PLEW **Prompt return** *Please send 25c fo*	C. A. WOODMANSEE **s on bill of Ladin** *r Credit Reports.*	C. W. RUCKEL **g Drafts.**	E. B. EDWARDS	15,000	8,690	91,020	1,590	84,630	4,000	14,880	12,790	N. Bk. Rep., Chi.; Atlantic N., Jacksonville; Citiz. & Peo. N., Pensacola.
Venice ____ 98 Sarasoto K13	Venice-Nokomis Bank $130 *par* 100 63-435 dⓈ●‡§'25	Fred H. Albee J. Gill, *Ch.*	I. M. Shaw C. S. Brearley	J. T. Blalock	G. C. Whitlatch	50,000	14,840	143,950		99,180	16,150	16,470	76,990	Bk. of Am. N. A., N. Y.; Fla. N., Jacksonville; Bk. of Sarasota, Sarasota.
▲Vero Beach 1442 Indian River J22	Farmers Bank ____ dⓈ●‡§'27 *par* 100 63-294	P. F. Jarvis	W. C. Graves, Jr.	G. L. Branning		75,000	71,360	501,640	10,000	293,500	109,400	155,890	99,210	N. Bk. Com., N. Y.; Atlantic N., Jacksonville.
" ____ "	*Vero Beach Bank & Tr. Co.*	*(Closed October* 30, 1928)												
Waldo ____668 Alachua D14	Bank of Waldo ____ ●‡§'13 63-274	E. W. Millican	J. L. Winter O. G. Shoop	J. C. Weimer, Jr.	S. F. Longbottom	15,000	10,070	153,000		80,000	30,000		76,530	Chase N., N. Y.; Peo., Jacksonville.
Watertown ____459 Columbia C12	Watertown Bank ____ Ⓢ●‡§'14 $125-8% 63-291	L. B. Lee	T. R. Bowen C. H. Cox		T. R. Bowen	15,000	6,860	44,940		48,450	5,470	1,540	11,340	Seab. N., N. Y.; Atlantic N., Jacksonville; State Ex. and Columbia Co., Lake City.
▲Wauchula ____2688 Hardee J16	**BANK of WAUCHULA** 8% *par* 100 63-129 dⓈ●‡§'08	A. G. SMITH **COLLECTIONS SOLICITED. PROMPT ATTENTION AND RETURNS. VALUABLE INFORMATION GIVEN FRUIT OR VEGETABLE BUYERS OR DEALERS.**	J. C. McEWEN D. O. RATLIFF	W. W. GILLETTE	E. F. McILWAIN EDITH WILSON	30,000	20,480	494,110	90,000	447,530	51,880	37,460	97,710	N. Bk. Com., N. Y.; 1st N., Tampa.
" ____ "	Carlton National Bank Ⓢ●‡'15 $150 *par* 100 63-128	C. J. Carlton H. B. Rainey, *V. P.*	B. H. Meadows J. W. Earnest	C. S. Carlton		50,000	27,020	500,130		383,870	39,020	67,490	86,770	Chase N., N. Y.; Fla. N., Jacksonville; Citiz. Bk. & Tr. Co., Tampa.
" ____ "	Hardee County Bank $125 63-363 Ⓓ●‡§'21	Ira Rigdon	S. E. Roberts	Mary A. Patrick	Mildred E. Romans	50,000	6,090	121,690	60,200	165,760	11,000	34,200	27,020	Chase N., N.Y., Atlantic N., Jacksonville; Ex. N., Tampa.
Wellborn ____272 Suwanee C11	*Wellborn Bank*	*(Purchased by Com*	*mercial Bank, Live Oak)*											
▲West Palm Beach 19,146 Palm Beach L24	***CENTRAL FARMERS TR. CO.** *par* 100 63-443 dBⓈT●‡§'25	C. A. WIGHT **SPECIALIZING OUGHLY EQUI**	H. W. SELBY F. H. FARWELL D. F. GOODELL **IN ALL TRUST PPED BANKING**	E. T. ETTENHEIM, *Tr. Off.* **FUNCTIONS WI FACILITIES.**	J. L. OWEN, *A. Sec.* **TH THOR-**	250,000	367,010	7,545,780	62,510	2,400,840	4,073,510	64,220	1,686,710	Cent. Un. Tr. and Far. Ln. & Tr. Cos., N. Y.; Cont. Ill. Bk. & Tr. Co., Chi.; Fla. N., Jacksonville.; Un. Tr. Co., Clev.
" ____ "	*Citizens Bank*	*(Closed June* 18, 1928)												
" ____ "	*First American Bk. & Tr. Co.*	*(Closed June* 18, 1928)												
" ____ "	Greater Palm Beach Clearing House Association (*Members indicated by* ★)	B. A. Maxfield	Chas. A. Wight	E. C. Rumsey										

(*West Palm Beach continued on following page*)

THE ATLANTA AND LOWRY NATIONAL BANK, Atlanta, Ga. Capital, Surplus and Profits $7,500,000.00

Number under Name of Bank is the New Transit Number given to each bank in U. S. exclusively by The Rand-McNally Bankers' Directory, under the authority of The American Bankers Ass'n.

FLORIDA—Continued

Non-Bank Towns with Nearest Banking Point (Indexed Acces.), Lawyers, Laws (indexed) in back of this volume. For Interest Rates, Holidays, etc., see Laws.

Town and County. ▲County Seats. Fed. Res. Dist. No. 6 Jacksonville Br.	●Mem. A.B.A. °New §State †Priv. ‡Mem. State B. Ass'n. [Estab. ◆Fed. Res. Depts: T-Trust B-Bond d-Safe Dep. ⑤Sav. $Last Sale %Div.	President.	Vice-President.	Cashier.	Ass't Cashier.	Liabilities. Paid-up Capital	Surplus and Profits	Deposits	Other Liabilities	Resources. Loans and Discounts	Bonds and Securities	Miscellaneous	Cash & Exchanges, Due from Banks	Principal Correspondents.

WEST PALM BEACH—Selected List—INVESTMENT DEALERS

Correspondents and Bank Depositories

INVESTMENT GUARANTY CO.

INCORPORATED

(Guaranty Bldg.) '28

LYNN S. NICHOLS---- L. A. HOGARTH------ W. H. VAN HORN, *Sec. and Tr.* H. Z. VAN HORN, *A. Sec.*

DIRECTORS

D. F. Dunkle, Jules M. Burguieres, B. D. Cole, H. G. Geer, L. A. Hogarth, J. S. Willson, Bert Winters, Lynn S. Nichols

GUARANTEED REAL ESTATE FIRST MORTGAGE AND FIRST MORTGAGE BONDS

Am. Tr. Co. and Manfrs. Tr. Co., N. Y.; Interstate Tr. & Bkg. Co., N. O.

PALM BEACH BOND & MORTGAGE COMPANY

111 So. Narcissus Ave. '25

C. J. OHMER ------- LEON J. LOEZERE, *V.P.,Tr.&Gen'lMgr* BURTON F. BERLACK, *Sec.*
JAMES R. BRANCH, *Ch. of Bd.* HARRIS BERLACK, *V. P.*

Real Estate First Mortgages and First Mortgage Bonds

$ 500,000

Bkrs. Tr. Co. and N. Bk. Com., N. Y.; Cont. Ill. Bk. & Tr. Co., Chi.; Atl. & Lowry N., Atl.; 1st & Merch. N., Rich.

West Tampa (*Tampa P. O.*) Hillsborough I13	Bank of West Tampa $200–14% *par* 100 63–201 d⑤•‡$'06	A. C. Clewis, G. B. Howell, *V. P.*	P. O. Knight, C. C. Whitaker	R. T. Cullen	R. L. Hendershot	40,000	$ 80,000	$ 729,210	$ 12,500	$ 433,540	$ 154,700	$ 19,390	$ 254,080	Chase N., N. Y.; Ex. N., Tampa.
Wewahitchka 401 Gulf C1	Wewahitchka State Bank $136 *par* 100 63–47 d⑤‡$'26	George Gaskin, C. L. Morgan, *Ch.*	T. Meriwether	C. L. Morgan	J. H. Kelley	15,000	5,620	118,490	380	57,460	22,970	8,070	50,990	Han. N., N. Y.; 1st N., Panama City; Am. Ex., Apalachicola.
Wildwood 780 Sumter F15	Bank of Wildwood $150–10% *par* 100 63–208 d⑤•‡$'13	A. B. Albritton	G. D. Bridges	G. O. Watkins		15,000	7,520	210,030	69,970	98,980	84,000	18,730	100,800	Han. N., N.Y.; Atlantic N., Jacksonville.
Winter Garden Orange G17 1805	*Bank of Winter Garden*	(*Closed April 29, 19*28)												
"	**FIRST NAT. BANK** $150–10% *par* 100 63–326 d⑤•‡'19	J. M. SULLIVAN	A. S. FICQUETTE, J. S. FAIRCHILD	M. V. PILCHER	J. E. CLONTS, J. C. SAYER	50,000	11,810	461,660	25,000	330,800	117,770	29,240	70,670	Chem. N., N. Y.; Ex. N., Tampa; Fla. N., Jacksonville.
		THE BANK TH	AT SERVES YOU	FAITHFULLY.										
Winter Haven 7138 Polk I16	***AMERICAN NAT'L BANK** $150–10% *par* 100 63–366 d⑤•‡'21	MAX E. VIERTEL	C. W. ADAMS, J. A. DUGGER, B. B. MARSHALL	W. D. GRAY	O. R. LINDSTROM	150,000	55,070	579,540	67,400	483,320	142,470	114,070	112,150	Chase N., N. Y.; Cont. Ill. Bk. & Tr. Co., Chi.; N. City, Tampa; Fla. N., Jacksonville.
		Collections handl	ed and remittance m	ade promptly. Tour	ists accounts given									
		special attention.	Correspondence reg	arding Winter Have	n invited.									
"	***FIRST STATE BANK** $175–10% *par* 100 63–225 d⑤•‡$'14	JNO. L. FOUTS	W. F. HUTCHINSON	S. E. PAGE	O. R. DUNHAM	150,000	57,470	830,040	225,000	797,370	66,010	252,960	146,160	Han. N., N. Y.; 1st N., Tampa.
		Collections and	outside business	solicited.										
		Prompt and car	eful attention giv	en all items and	accounts.									
"	***SNELL NATIONAL BANK** $200 *par* 100 63–211 d⑤•‡'09	H. W. SNELL	L. L. DAVIS, L. B. ANDERSON, *V. Pres. and Tr. Off.*	L. B. ANDERSON	W. M. SENSABAUGH, E. E. De TIENNE	200,000	102,910	1,591,370	7,250	1,330,700	108,900	99,740	362,190	Irv. Tr. Co., N. Y.; N. Bk. Rep., Chi.; Atlantic N., Jacksonville; Ex. N., Tampa.
		TOURIST ACCOUNTS INVITED.												
		Fully equipped Trust Department.												
		Oldest and Largest Bank in Winter Haven.												
"	Winter Haven Clearing House (*Members indicated by a* ★)	L. L. Davis	S. E. Page	L. B. Anderson, *Mgr.*	W. D. Gray, *Sec. and Tr.*									

· THE ATLANTA AND LOWRY NATIONAL BANK, Atlanta, Ga. 60 Years of Satisfactory Service

Number under Name of Bank is the New Transit Number given to each bank in U. S. exclusively by The Rand-McNally Bankers' Directory, under the authority of The American Bankers Ass'n.

FLORIDA—Continued

Non-Bank Towns with Nearest Banking Point (Indexed Acces.), Lawyers, Laws (indexed) in back of this volume. For Interest Rates, Holidays, etc., see Laws.

Town and County. ▲County Seats. Fed. Res. Dist. No. 6 Jacksonville Br.	●Mem. A.B.A. ⁿNew §State †Priv. ‡Mem. State B. Ass'n. [Estab. ◆Fed. Res. Depts: T-Trust B-Bond d-Safe Dep. ⓢSav. $Last Sale % Div.	President.	Vice-President.	Cashier.	Ass't Cashier.	Liabilities. Paid-up Capital	Surplus and Profits	Deposits	Other Liabilities	Resources. Loans and Discounts	Bonds and Securities	Miscellaneous	Cash & Exchanges, Due from Banks	Principal Correspondents.
Winter Park 2360 **Orange** G18	**BANK OF WINTER PARK** $185–8% *par* 100 ◆63–214 dⓢ●‡$'11	E. H. RIGGS	H. A. WARD, F. W. SHEPHERD	O. L. SUTLIFF	J. P. SHUTER, JOHN C. MENDSEN	$ 60,000	$ 22,370	$ 673,100	$ 33,460	$ 392,140	$ 175,630	$ 88,050	$ 133,120	Guaranty Tr. Co., N. Y.; Atlantic N., Jacksonville.
		Collections presented personally and remitted for same day as collected. Our best attention given to Tourists and all year customers alike.												
------ "	**UNION STATE BK.** $125–8% *par* 100 63–319 dBⓢ●‡$'17	D. K. DICKINSON, I. BACHELLER, *Ch.*	J. F. WELLMON	P. E. DAVIS	W. R. ROSENFELT	50,000	12,000	342,000	10,000	220,000	5,000	39,000	97,000	N. Park, N. Y.; Barnett N., Jacksonville; State Bk. of Orlando & Tr. Co., Orlando.
		Collections and Tourists Accounts given special attention.	**Cash letters remitted for prompt**											
Ybor City ------	*(See Tampa)*													
Zephyrhills 861 **Pasco** H14	*American State Bank*	(*Closed June* 11, 1928)												
Zolfo Springs 251 **Hardee** J16	Citizens Bank of Zolfo $100–*par* 100 63–368 dⓢ●‡$'22	D. L. Hall	S. E. Roberts	D. W. Lambe	----------	15,000	----------	64,000	3,000	49,700	12,500	5,800	14,000	Ex. N., Tampa; Fla. N., Jacksonville.

GEORGIA

State in No. 6 Fed. Res. District.

Abbeville 1200 Wilcox I16	Dorsey Banking Co. 64–1107 †'28	J. H. Dorsey	----------	E. A. Mixon	----------	----------	$ 120	$ 22,360	$ 720	$ 8,750	----------	----------	$ 14,450	Pitts Bkg. Co., Pitts, Ga.; 4th N., Atl.
Acworth 1117 **Cobb** E5	Bank of Acworth 4% *par* 100 64–395 •‡$'05	A. J. Durham	R. L. McMillan	J. E. Carnes	J. H. Harrison	$ 25,000	13,470	184,250	----------	145,590	$ 10,700	$ 8,160	58,270	N. Park., N. Y.; Atl. & Lowry N., Citiz. & Sou. N. and 4th N., Atl.; 1st N., Chat.
" ------ "	S. Lemon Banking Co. $110–8% *par* 100 64–394 ‡$'55	Orlando Awtrey	J. W. McMillan	L. M. Awtrey	C. C. Adams, G. B. Durham	30,000	11,720	175,790	7,460	139,430	21,670	11,210	52,640	Han. N., N. Y.; Atl. & Lowry N., Atl.; 1st N., Chat.
Adairsville 814 **Bartow** D4	Bank of Adairsville $200–8% 64–523 d●‡$'99	H. C. McCutchen	W. P. Whitworth	O. B. Bishop	----------	25,000	2,500	121,000	500	55,000	6,400	9,700	77,900	N. Park, N. Y.; Atl. & Lowry N., Atl.; 1st N., Chat.
▲**Adel** 1720 **Cook** O12	*First Bank of Cook Co.*	(*Closed October* 19, 1928)												
Adrian 740 **Emanuel** J17	Bank of Adrian 64–811 $'11	M. T. Riner	J. R. Rogers, G. E. Youmans	Louis Hatcher	----------	25,000	8,500	104,340	----------	52,870	----------	14,940	66,150	Han. N., N. Y.; Savan. Bk. & Tr. Co., Savan.; 4th N., Atl.; 1st N., Dublin.
Alley 385 **Montgomery** K17	Montgomery County Bank *par* 100 64–525 d●‡$'26	W. J. Peterson	B. R. Snooks	Miss Mary Smith	----------	15,000	5,070	80,580	----------	31,760	----------	550	68,340	N. Park, N. Y.; Citiz. & Sou. N., Savan.
▲**Alamo** 563 **Wheeler** K16	Farmers Bank $240–10% 64–877 ‡$'06	----------	----------	W. M. Pope	J. A. Pope	(*Branch of Glenwood, Ga.*)				----------	----------	----------	----------	Han. N., N. Y.; Citiz. & Sou. N., Savan.
Alapaha 503 **Berrien** N13	Bank of Alapaha 6% *par* 100 64–527 d●‡$'05	J. J. Paulke	F. O. Baker	J. P. Culpepper	----------	30,000	10,040	141,500	----------	117,850	1,560	18,570	43,570	Irv. Tr. Co., N. Y.; Citiz. & Sou. N., Atl.; Bk. of Tifton., Tifton.
▲**Albany** 13,451 **Dougherty** M7	***ALBANY EXCH. NATIONAL BANK** $200–10% 64–92 ⓢ●‡1900	P. J. BROWN	A. J. LIPPITT, E. H. KALMON	H. E. DAVIS, *V. P. and Cash.*	J. R. PINKSTON	150,000	247,120	3,001,640	150,200	2,261,500	507,590	106,180	673,690	N. Bk. Com., N. Y.; Cont. Ill. Bk. & Tr. Co., Chi.; Citiz. & Sou. N. and 4th N., Atl.; Citiz. & Sou., N., Savan.; 5th 3rd Un. Tr. Co., Cin.
		Personal attention given collections. Prompt remittances. Progressive banking methods in all departments. CORRESPONDENCE INVITED.												
" ------ "	Albany Trust & Banking Company 64–94 $110–8% *par* 100 ⓢ†$'05	A. P. Vason	P. J. Brown	C. L. Neuman	----------	100,000	33,760	206,590	143,620	452,540	----------	19,620	11,800	Fulton N., Atl.; Alb. Ex. N., Alb.
" ------ "	City National Bank $120 *par* 100 64–1104 dⓢ●‡'28	W. B. Haley	J. B. Davis, J. T. Haley	Leo Leader	----------	100,000	17,490	384,630	----------	194,120	109,640	17,940	180,420	Han. N., N. Y.; 4th N., Atl.
" ------ "	South Georgia Trust Co. 6% *par* 100 64–1081 ⓢ†●‡$'26	Dermot Shemwell	B. B. Ivey	R. W. Gee, *Sec. and Tr.*	----------	200,000	73,020	5,260	59,160	258,730	----------	53,280	25,420	Chase N., N. Y.; Fulton N., Atl.; City N., Atl.
" ------ "	Albany Clearing House (*Members indicated by a* ★)	W. M. Baldwin	----------	H. E. Davis, *Sec. and Mgr.*	----------	----------	----------	----------	----------	----------	----------	----------	----------	

Digitized for FRASER https://fraser.stlouisfed.org/ Federal Reserve Bank of St. Louis

THE ATLANTA AND LOWRY NATIONAL BANK, Atlanta, Ga. Resources over $50,000,000.00

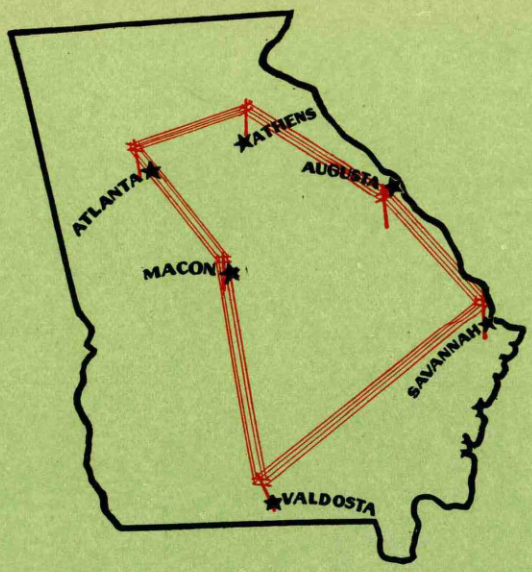

"PRIVATE WIRES"

—a network of them, connecting our six offices in key cities of Georgia. There is the same ease of communication between our offices in different cities that there is customarily between the *departments* of a bank that is all under one roof.

Our private wire is also connected with New York, New Orleans, Jacksonville, Charleston, and other principal cities.

An important element in our service to correspondents!

CITIZENS & SOUTHERN NATIONAL BANK

ATHENS ATLANTA AUGUSTA
MACON SAVANNAH VALDOSTA

Ga.

Digitized for FRASER
https://fraser.stlouisfed.org
Federal Reserve Bank of St. Louis

RAND McNALLY POPULAR MAP OF GEORGIA

SCALE 1:1,964,000
1 Inch = 31 Statute Miles
1 Centimeter = 19.6 Kilometers
Statute Miles 20 10 0 20
Kilometers 20 10 0 20 40

Copyright by Rand McNally & Company. Chicago.
Made in U.S.A.

INDEX TO COUNTIES

Georgia

Appling ... M 18	Chattooga ... K 4	Glascock ... J 13	Lamar ... J 8	Oconee ... F 14	Stephens ... C 13	Wilkes ... F 16
Atkinson ... N 15	Cherokee ... D 6	Glynn ... P 12	Lanier ... O 14	Oglethorpe ... E 12	Stewart ... L 4	Wilkinson ... I 13
Bacon ... M 17	Clarke ... E 12	Gordon ... C 4	Laurens ... O 15	Paulding ... E 4	Sumter ... L 8	Worth ... M 10
Baker ... N 6	Clay ... G 7	Grady ... P 7	Lee ... M 8	Peach ... J 10	Talbot ... I 6	
Baldwin ... H 13	Clayton ... O 16	Greene ... G 13	Liberty ... L 22	Pickens ... D 6	Taliaferro ... G 15	
Banks ... E 10	Clinch ... O 6	Gwinnett ... D 12	Lincoln ... F 15	Pierce ... N 8	Tattnall ... K 19	
Barrow ... D 12	Cobb ... E 6	Habersham ... C 11	Long ... M 21	Pike ... H 7	Taylor ... J 8	
Bartow ... D 4	Coffee ... M 15	Hall ... D 10	Lowndes ... P 13	Polk ... C 2	Telfair ... L 15	
Ben Hill ... N 13	Colquitt ... O 10	Hancock ... H 14	Lumpkin ... C 9	Pulaski ... K 11	Terrell ... M 6	
Berrien ... N 10	Columbia ... G 19	Haralson ... F 2	McDuffie ... G 17	Putnam ... G 11	Thomas ... P 9	
Bibb ... M 13	Cook ... O 12	Harris ... D 13	McIntosh ... N 23	Quitman ... K 12	Tift ... L 12	
Bleckley ... J 12	Coweta ... G 4	Hart ... D 13	Macon ... K 8	Rabun ... B 12	Toombs ... M 11	
Brantley ... P 11	Crawford ... I 9	Heard ... C 3	Madison ... E 8	Randolph ... M 4	Towns ... B 13	
Brooks ... P 11	Crisp ... L 10	Henry ... H 8	Marion ... K 5	Richmond ... G 19	Treutlen ... J 17	
Bryan ... L 23	Dade ... A 1	Houston ... J 11	Meriwether ... O 4	Rockdale ... F 9	Troup ... H 3	
Bulloch ... J 21	Dawson ... B 3	Irwin ... M 13	Miller ... O 8	Schley ... K 7	Turner ... M 11	
Burke ... H 20	Decatur ... O 5	Jackson ... E 11	Mitchell ... N 7	Screven ... I 22	Twiggs ... J 12	
Butts ... H 9	De Kalb ... F 8	Jasper ... G 10	Monroe ... H 9	Seminole ... O 4	Union ... B 9	
Calhoun ... M 5	Dodge ... K 12	Jeff Davis ... M 14	Montgomery ... K 17	Spalding ... H 7	Upson ... I 7	
Camden ... O 22	Dooly ... K 10	Jefferson ... H 17	Morgan ... K 12	Stephens ... C 13	Walker ... C 2	
Campbell ... F 5	Dougherty ... M 7	Jenkins ... I 16	Murray ... C 5	Stewart ... L 4	Walton ... F 10	
Candler ... K 19	Douglas ... F 5	Johnson ... I 16	Musogee ... J 4	Sumter ... L 8	Ware ... O 17	
Carroll ... G 3	Early ... N 3	Jones ... I 11	Newton ... G 9	Talbot ... I 6	Warren ... G 16	
Catoosa ... B 3	Echols ... P 13	Lamar ... H 8	Oconee ... F 14	Taliaferro ... G 15	Washington ... I 15	
Charlton ... P 19	Effingham ... K 14	Lanier ... O 14	Oglethorpe ... E 12	Tattnall ... K 19	Wayne ... M 20	
Chatham ... L 24	Elbert ... E 14	Laurens ... O 15	Paulding ... E 4	Taylor ... J 8	Webster ... L 6	
Chattahoochee ... K 5	Emanuel ... J 13	Lee ... M 8	Peach ... J 10	Telfair ... L 15	Wheeler ... L 16	

A. S. PRATT & SONS
WASHINGTON, D. C.
Trust Department — Accounting Systems
See Back of Washington, D. C. Map

The BLUE BOOK
Costs Less

Based on circulation, advertising space in the Rand McNally Bankers Blue Book costs one-third that of ***any*** similar publication, and reaches a larger audience than that afforded by ***all*** similar publications combined.

THE RAND McNALLY
BANKERS DIRECTORY
The Bankers BLUE BOOK
ESTABLISHED 1872

RAND McNALLY & CO., *Publishers*
536 So. Clark St., Chicago

NEW YORK CITY WASHINGTON, D. C. SAN FRANCISCO

Digitized for FRASER
https://fraser.stlouisfed.org
Federal Reserve Bank of St. Louis

Number under Name of Bank is the New Transit Number given to each bank in U. S. exclusively by The Rand-McNally Bankers' Directory, under the authority of The American Bankers Ass'n.

GEORGIA—Continued

Non-Bank Towns with Nearest Banking Point (in-dexed Acces.), Lawyers, Laws (indexed) in back of this volume. For Interest Rates, Holidays, etc., see Laws.

Town and County. ▲County Seats. Entire State in No. 6 Fed. Res. Dist.	●Mem. A. B. A. ¶New §State †Priv. ‡Mem. State B. Ass'n. [Estab. ◆Fed. Res. Depts: T-Trust B-Bond d-Safe Dep. Ⓢ Sav. $Last Sale % Div.	President.	Vice-President.	Cashier.	Ass't Cashier.	Liabilities. Paid-up Capital	Surplus and Profits	Deposits	Other Liabilities	Resources. Loans and Discounts	Bonds and Securities	Miscellaneous	Cash & Exchanges, Due from Banks	Principal Correspondents.
▲Alpharetta ...379 Milton E8	**Milton County Bank.** d●‡$'10 $100–8% *par* 100 64–508	T. H. Manning	G. B. Walker	R. D. Manning	W. G. Francis	$ 16,000	$ 8,000	$ 135,000		$ 90,000	$ 2,000	$ 17,000	$ 50,000	Irv. Tr., N. Y.; Fulton N., Atl.; Ham. N., Chat.
Alston.....101 Montgomery L16	McBride Bros., Bankers ‡†'24 64–1067	C. McBride W. T. McBride, *V.P.*	M. P. McBride H. G. McBride	J. W. McArthur		6,000	7,500	41,770	$ 170	23,140	4,700	2,070	25,530	4th N., Atl.; Citiz. & Sou. N., Savan.
▲Americus....9350 Sumter L8	Bank of Commerce. d Ⓢ●‡$'91 $200–10% *par* 100 64–100	Frank Sheffield	John Sheffield Lee Hudson	C. F. Crisp	H. P. Anderson C. F. Giddings	65,000	242,000	1,590,320		898,090	239,930	39,140	720,160	N. City and N. Bk. Com., N. Y.; Citiz. & Sou. N., Macon; 4th N. and Atl. & Lowry N., Atl.; Citiz. & Sou. N., Savan.; Atlantic N., Jacksonville.
" ——— " Arco.....50 Glynn O22	*Planters Bank* **Brunswick Bk. & Trust Co.** 64–1011 ⓈT‡$'20	(Closed)		G. A. Stacy		(Branch	of Brunswick, Ga.)							Brunswick Bk. & Tr. Co., Brunswick.
▲Arlington....1331 Calhoun N4	Bank of Arlington ●‡$'01 64–357	W. E. Bostwick	R. H. Bostwick J. M. Johnson	W. E. Bostwick, Jr.	Carl Clements	50,000	35,000	220,000		190,000	10,000	45,000	60,000	Chase N., N. Y.; Citiz. & Sou. N., Savan. and Atl.
" ——— " 8%	First National Bank Ⓢ'07 64–358	R. O. McNair	B. M. Garrett J. E. Martin	L. O. Cunningham	C. M. Spurlock	30,000	7,650	156,160	31,950	123,830	10,000		91,940	Citiz. & Sou. N., Savan.
▲Ashburn ....2116 Turner M10	Ashburn Bank Ⓢ●‡$1900 64–257	C. E. Thrasher	J. S. Johnson J. S. Geoghagan	W. G. Shingler		50,000	36,320	196,280	17,130	240,600		31,180	27,850	Chase N., N. Y.; Atl. & Lowry N., Atl.; Savan. Bk. & Tr., Savan.
" ——— " Athens ....16,293 Clarke E13	Citizens Bank d Ⓢ●‡$'05 $200–8% *par* 100 64–258 **CITIZENS & SOUTHERN NATIONAL BANK** $250–12% 64–71 dⒸT●‡'25	D. H. Davis	W. A. Murray	K. P. Baker	Fred Raines	25,000	54,450	200,000	470	129,270		13,760	115,000	Han. N., N. Y.; 4th N., Atl.; Citiz. & Sou. N., Savan.
		WM. MURPHEY MILLS B. LANE, *Ch. of Bd.*	T. I. DENMARK H. H. GORDON Jr.	R. V. WATTERSON	T. M. TILLMAN	4,000,000	3,887,160	69 490 640	235,810	50 337 530	4,306,470	2,236,730	20 732 890	**Chatham Phenix N. Bk. & Tr. Co., N. Y.; Cont. Ill. Bk. & Tr. Co., Chi; Phil. N., Phil.: Citiz. and Sou. N., Atl., Macon, Augusta, Valdosta, and Savan.**
		Send your Athens items direct to us for prompt attention. REASONABLE RATES.				(Branch	of Savannah, Ga.)							
							SEE AD	VERTIS	EMENT	ON GEO	RGIA IN	DEX.		
" ——— " $200–16% *par* 100	**NATIONAL BANK OF ATHENS** 64–66 dⒸT●‡'66	JOHN W. MORTON	WILLIS JOHNSON	WILLIS JOHNSON	J. O. BIRD	250,000	446,180	1,804,990	250,000	1,559,770	432,970	93,100	665,330	Chase N., N. Y.; 4th N. and Atl. & Lowry N., Atl.
		All collections entrusted to our care will receive prompt attention. Remittances made at lowest rates.												

THE ATLANTA AND LOWRY NATIONAL BANK, Atlanta, Ga. Capital, Surplus and Profits **$7,500,000.00**

Number under Name of Bank is the New Transit Number given to each bank in U. S. exclusively by The Rand-McNally Bankers' Directory, under the authority of The American Bankers Ass'n.

ATLANTA—Federal Reserve City No. 6.

(Fulton Co., F 6) County Seat. Population 227,710

●Mem. A.B.A. ⁿNew §State †Priv. ‡Mem. State B. Ass'n. [Estab. ◆Fed. Res. Depts: T-Trust B-Bond d-Safe Dep. ⓢSav. $Last Sale %Div.

	President.	Vice-President.	Cashier.	Ass't Cashier.	Paid-up Capital	Surplus and Profits	Total Deposits	Other Liabilities	Loans and Discounts	Bonds and Securities	Miscellaneous Resources	Cash & Exchanges, Due from Banks	Principal Correspondents.
American Savings Bank d ⓢ † $'86 $125-9% *par* 100 64-8 (140 Peachtree St.)	J. G. St. Amand	R. M. Clayton	Peter F. Clarke		$ 200,000	$ 118,600	$ 352,000	$ 321,650	$ 762,420		$ 187,930	$ 48,900	Atl. & Lowry N., Atl.
***ATLANTA AND LOWRY NATIONAL BANK** $460-16% *par* 100 64-1 d ⓢ T • ‡ '65 (Pryor and Edgewood)	THOMAS K. GLENN ROBT. F. MADDOX, *Ch. of Bd.*	H. W. MARTIN H. W. DAVIS T. J. PEEPLES A. M. BERGSTROM E. A. BANCKER J. S. KENNEDY J. F. ALEXANDER R. B. CUNNINGHAM H. H. JOHNSON	A. M. BERGSTROM DAMERON BLACK, *Comptroller* C. E. ALLEN, *Credit Mgr.* J. R. RADFORD, JR., *Auditor*	D. B. DESAUSSURE LEO STILLMAN O. C. BRADFORD, JR. P. M. SMOAK H. G. WALKER MISS J. S. KNAPP FRED McSWAIN G. P. SASSER T. E. GLENN W. C. ADAMSON E. C. LIDDELL A. H. STEVENS CHAS. A. ROSE	4,000,000	4,035,310	54,373,340	1,393,580	33,861,280	$ 12,475,610	1,526,010	15,839,340	N. Bk. Com., N. Park, 1st N., Gty. Tr. Co., Chase N., Bkrs. Tr. Co. and N. City, N. Y.; N. Shawmut, Bos.; Mellon N., Pitt.; Phil. N., Phil.
Atlanta Commercial Bank $150-8% *par* 100 64-30 d ⓢ T • ‡ $ '16 (779-81 Marietta)	W. B. Chandler	H. B. Davis Howard Parrish, *Active*	W. A. Cook	H. G. Adams	100,000	44,380	525,070	35,000	507,300		61,030	136,120	Chase N., N. Y.; Citiz. & Sou. N. and 4th N., Atl.
Atlanta Joint Stk. Land Bk. ‡ '22 $120-6% *par* 100 64-1057 (41 Marietta)	E. Rivers	E. T. Gentry B. W. Pruet	F. W. Allcorn, Jr., *V. P. and Tr.*	W. B. Shiver, *Sec.*	350,000	99,310 (Territory of Georgia and Alabama)		6,401,950	6,307,500	200,000	192,260	151,500	Chem. N., N. Y.; Citiz. & Sou. N. and 4th N., Atl.
***ATLANTA TRUST COMPANY** $134-8% *par* 100 ◆ 64-17 d ⓢ T • ‡ $ '10 (23 Marietta St.)	A. J. ORME CHAS. H. BLACK, *Exec. V. P.* H. G. BLACK, *Asst. to Pres.*	R. P. BASSETT DANA C. BELSER SMITH WITHAM	P. H. WINTER, *Tr.* J. B. WHEAT, *Sec. and Tr. Officer*	R. F. ADAMSON, *A. Sec.*	1,500,000	695,710	4,555,780	1,220,380	4,412,640	898,110	1,314,430	1,346,700	Seab. N., N. Y.; Corn Ex. N. Bk. & Tr. Co., Phil.; Citiz.-Un N., Lou.
CITIZENS AND SOUTHERN NATIONAL BANK $250-12% 64-5 ⓢ T • ‡ '87 (Marietta and Broad)	WILLIAM MURPHEY MILLS B. LANE, *Ch. of Bd.* H. L. YOUNG, *Executive Mgr.* FRANK HAWKINS, *V.P. & Ch. Tr. Com.*	H. L. YOUNG T. C. ERWIN W. B. SPANN A. G. MAXWELL W. C. ROBERTS L. L. GELLERSTEDT H. F. PELHAM	E. T. JOHNSON T. C. ERWIN, *Tr. Off.* H. F. PELHAM, *A. Tr. Off.* L. H. PARRIS, *A. Tr. Off.*	W. H. FITZPATRICK L. H. PARRIS W. B. SYMMERS JAMES SARTOR C. E. TILLMAN W. H. FITZPATRICK, *Mgr. Sav. Dept.*	4,000,000	3,887,160	69,490,640	235,810	50,337,530	4,306,470	2,236,730	20,732,890	N. Bk. Com., N. Y. Tr. Co., Chase N., Chem. N., and N. Park, N. Y.; Cont. Ill. Bk. & Tr. Co., Chi.; N. Shawmut, Bos.; N. and Corn Ex. N. Bk. & Tr. Co., Phil.; 1st N., Balt.; 1st N., Cin. and Det.; Bk. of Italy N. Tr. & Sav. Assn., San F.

(Branch of Savannah, Ga.)

Other Offices

ATHENS—AUGUSTA—MACON—ANNAH—VALDOSTA

SEE ADVERTISEMENT ON GEORGIA INDEX

SEND US YOUR BUSINESS

Member Federal Reserve System.
Unsurpassed Facilities for Collections.
All branches of Banking and Trust Company business.

Depository of the United States, State of Georgia, and City of Atlanta. Your banking account and Atlanta, also Georgia, Items and Collections invited. We collect direct at a moderate charge.

Offices at Whitehall and Alabama,• Peachtree St. and Luckie St •

CENTRAL OFFICE: C. H. LEWIS, H. C. HEINZ, AND THOS. I. MILLER, *Vice-Presidents;* C. E. SHEPARD, *Cash.;* GEO. L. DAVID, *A. Cash.*

MITCHELL ST. OFFICE:• A. J. STITT, *Vice-President;* C. L. SHARP, *Cash.*

TENTH ST. OFFICE: JAMES SARTOR, *Cash.*

Citizens Trust Co. d ⓢ T • $ '21 $100 *par* 100 64-1022 (212 Auburn Ave. N. E.)	A. T. Walden C. R. Yates, *Ch.*		L. D. Milton	J. F. Cook	120,000	26,500	189,560	8,930	113,280	15,270	129,820	86,610	Bk. of America, N. A., N. Y.; Fulton N., Atl.
City Savings Bank & Trust Co. $120 64-1025 ⓢ T $ '19 (58 Marietta) (*Formerly City Savings Bank*)	S. T. Weyman	G. F. Weyman	H. C. Woolsey, *Sec.*	A. B. Chapman, *Tr.*	180,000	36,000	73,930	53,400	238,780	54,630	30,400	19,510	Atl. Tr. Co. and Citiz. & Sou. N., Atl.
East Atlanta Bank d ⓢ • ‡ $ '10 $130 *par* 100 64-19 (520 Flat Shoals Ave. S. E.)	E. F. Fincher *Ch. of Bd. and Pres.*	C. C. Crabill W. H. McClain	M. A. Thompson	E. J. Striplin	25,000	5,100	178,860	890	147,990		19,800	42,060	Chatham Phenix N. Bk. & Tr. Co., N. Y.; Atl. & Lowry N., Atl.

(*Atlanta Banks continued on next page*)

THE ATLANTA AND LOWRY NATIONAL BANK, Atlanta, Ga. THE OLDEST NATIONAL BANK IN THE COTTON STATES

"Serving the South for More Than Sixty Years"

Overnight Banking Service Covering The Southeast

ATLANTA is the financial center of the Southeast. Your collections and other business in this territory will naturally be handled through Atlanta.

The Atlanta and Lowry National Bank offers you every form of service you may require. It will be prompt, efficient, dependable.

Established in 1865, it is the oldest national bank in the Southeast. Its contacts are numerous; it is equipped to give immediate service.

The Trust Company of Georgia, the oldest trust company in the state, is owned by the shareholders of the Atlanta and Lowry National Bank, and is at your service for all trust functions.

Combined Capital, Surplus and Undivided Profits

over $12,000,000.00

The ATLANTA *and* LOWRY NATIONAL BANK

and

TRUST COMPANY OF GEORGIA

ROBERT F. MADDOX
Chairman of the Board

THOMAS K. GLENN
President

Complete Banking Service

Digitized for FRASER
https://fraser.stlouisfed.org
Federal Reserve Bank of St. Louis

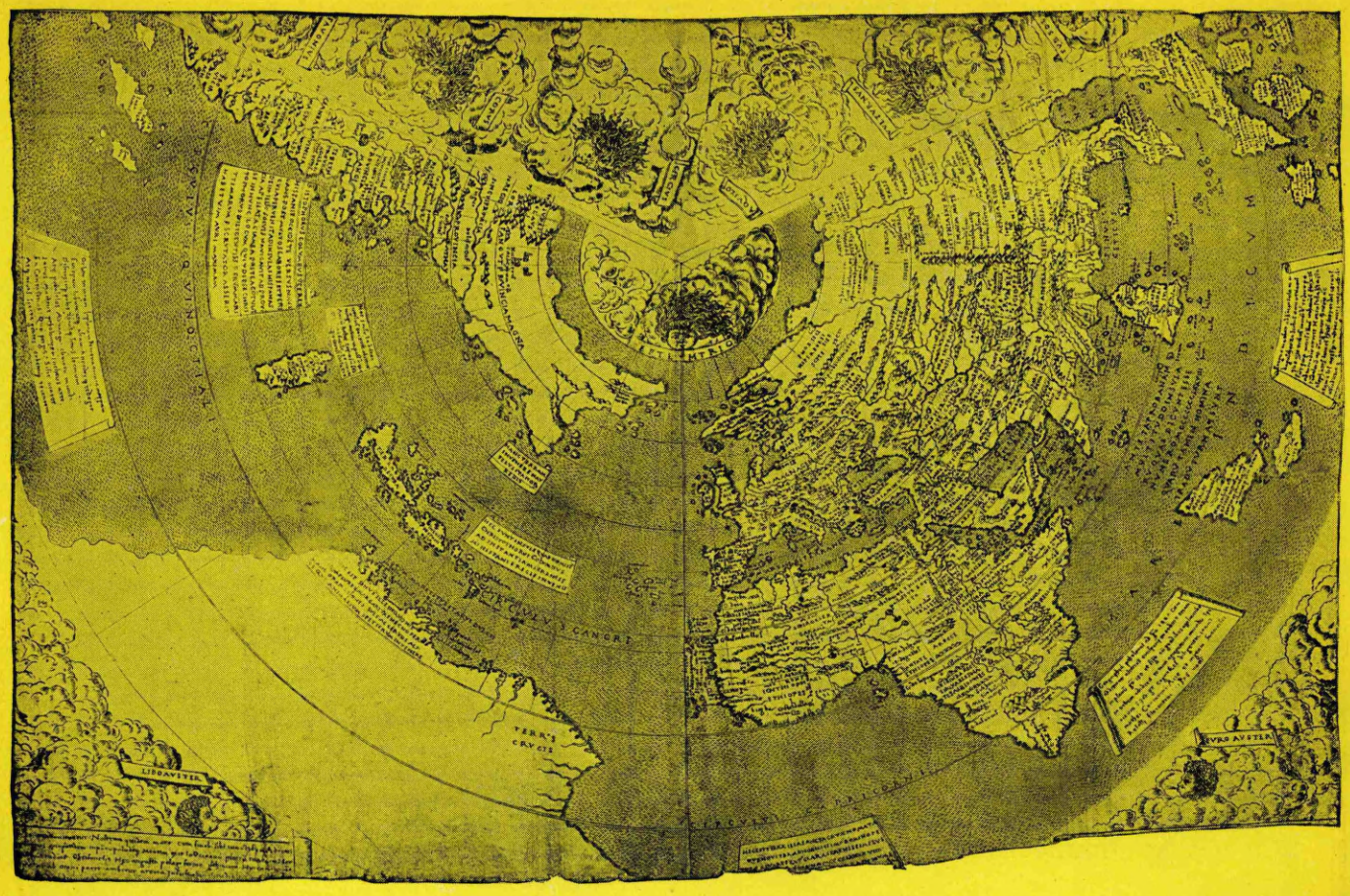

"Stay, traveler, and behold new nations and a new-found world!"



A Rand McNally Globe is the best of all geography teachers and a handy reference map of the places you read about. It makes an ornament of rare interest in the home. The patented slanted horizon makes it easy to read. Obtainable at leading booksellers' and stationers'. Write for descriptive booklet, "A World of Romance."

Rand McNally Maps
for every purpose

School Maps	Climatic Maps
Auto Road Maps	Economic Maps
Political Maps	Linguistic Maps
Commercial Maps	Historical Maps
Radio Maps	Mileage Maps
Population Maps	City Guide Maps

Special Maps to order

FOURTEEN years after the voyage of Columbus, Giovanni Matteo Contarini made the map here reproduced, showing: "The world and all its seas on a flat map, Europe, Lybia, Asia, and the Antipodes, the poles and zones and sites of places, the parallels for the climes of the mighty globe."

The Americas were omitted, for Contarini did not yet dream that Columbus had not reached Asia.

The facts available, however, were thrilling enough. And perhaps the most interesting feature of this map is the enthusiasm of its maker as shown in the inscriptions.

"Whither away?" he addresses the reader. "Stay, traveler, and behold new nations and a new-found world!"

To the reader of today it is the purpose of Rand McNally & Company to address much the same appeal, to invite him as did Contarini the reader of 1506 to a delightful contemplation of many wonderful things.

Secure for yourself a good globe or atlas. You will find an evening spent over it the most fascinating of pastimes —a cruise by lamplight to distant lands, a review of history, a pageant of heroes and heroic deeds.

Packed with the delights of unexpected finds, giving shape and reality to familiar but hitherto unmeaning names, it will bring before you "new nations and a new-found world."

Rand McNally Maps, Globes, and Atlases are always scientific, accurate, up to date. Obtainable at leading booksellers' and stationers', or direct.

The habit of scrupulous accuracy down to the last detail required in the making of maps extends to all Rand McNally & Company's greatly varied activities.

RAND McNALLY & COMPANY

Map Headquarters

Dept. O-11

536 *S. Clark Street*, Chicago — 270 *Madison Avenue*, New York

Washington — San Francisco — Los Angeles

FRASER
stlouisfed.org
rve Bank of St. Louis

Number under Name of Bank is the New Transit Number given to each bank in U. S. exclusively by The Rand-McNally Bankers' Directory, under the authority of The American Bankers Ass'n.

ATLANTA—Continued

(Federal Reserve City No. 6)

Non-Bank Towns with Nearest Banking Point (Indexed Acces.), Lawyers, Laws (indexed) in back of this volume. For Interest Rates, Holidays, etc., see Laws.

●Mem. A.B.A. ¤New §State †Priv ‡Mem. State B. Ass'n. [Estab. ◆Fed. Res. Depts: T-Trust B-Bond d-Safe Dep. ⓢSav. $Last Sale %Div.

	President.	Vice-President.	Cashier.	Ass't Cashier.	Liabilities: Paid-up Capital	Liabilities: Surplus and Profits	Liabilities: Total Deposits	Liabilities: Other Liabilities	Resources: Loans and Discounts	Resources: Bonds and Securities	Resources: Miscellaneous Resources	Resources: Cash & Exchanges, Due from Banks	Principal Correspondents.
EMPIRE TRUST COMPANY ¶110–8% 64–946 ⓑ†•$'17 (54 N. Broad)	Dameron Black, *Ch. of Bd.*	Westervelt Terhune	G. C. McWhirter, *V. P. and Tr.* Mrs. R. T. Permenter, *A. Tr.*	G. B. Brown, *Sec.* T. S. Logan, *A. Tr.* W. S. McDaniel, *A. Sec. and Tr. Off.*	$ 200,000	$ 28,290	$ 332,430	$ 275,800	$ 740,590	$ 39,830	$ 17,290	$ 38,820	4th N. and Fulton N., Atl.
Federal Reserve Bank, Dist. 6.• 64–14	*(For complete information see page 27)*												
***FOURTH NATIONAL BANK** $550–20% *par* 100 64–3 dⓑ†•‡'89 (Peachtree and Marietta)	JOHN K. OTTLEY	CHARLES I. RYAN J. B. ROBINSON ROBT. STRICKLAND, Jr. WM. T. PERKERSON STEWART McSMITH R. C. WILLIAMS	F. M. BERRY WM. T. PERKERSON, *Tr. Officer* EDGAR A. STUBBS, *Auditor*	E. N. BALY R. B. LONGINO S. J. FULLER W. Le ROY DAUGHTRY, *A. Tr. Officer*	1,200,000	2,751,950	39,502,690	1,415,610	22,056,820	10,112,070	1,650,640	11,050,720	Irv. Tr. Co., Bkrs. Tr. Co., and N. City, N. Y.
	FOUR BRANCHES WEST END.• DECATUR PEACHTREE AND NORTH AVE.• EUCLID AND MORELAND.•				**Collecting Southern Items Since 1890** ANXIOUS TO COLLECT YOURS **FOURTH NATIONAL BANK of Atlanta** Affiliations { Fourth National Co. / Fourth National Associates.								
***FULTON NATIONAL BANK** 64–7 †•‡'10 (13-20 Marietta St.)	R. G. CLAY B. R. JONES, *Ch. of Bd.*	H. B. KENNEDY RONALD RANSOM, *V.P. and Tr. Officer.* F. W. BLALOCK	G. C. EVANS	W. R. DeLOACH C. E. BOND L. A. GILBERT WM. MATTHEWS, *A. Tr. Officer*	1,000,000	500,340	10,472,730	469,480	6,689,180	2,423,860	423,840	2,905,660	N. Park Bank ——— New York Bank of America, N. A. ——— New York Guaranty Trust Co. ——— New York Foreman National Bank ——— Chicago National Shawmut Bank ——— Boston First & Merchants National Bank ——— Richmond
					DEPOSITORY OF THE UNITED STATES, STATE OF GEORGIA. **PARTICULAR ATTENTION PAID TO ALL COLLECTIONS.**								
Georgia Savings Bk. & Tr. Co. ◆ 64–12 (74 Peachtree) $250–14% *par* 100 dⓑ†•‡$'99	George M. Brown	Jos. E. Boston	J. E. Oliver, *Sec. and Tr.*	C. P. Hunter, *A. Sec. and A. Tr.*	500,000	540,170	4,655,230	553,340	3,609,860	1,731,860	571,890	335,140	N. City, N. Y.
Lakewood Bank ———	*(Closed January 10, 1929.)*												
Morris Plan Co. ⓢ•‡$'11 $50–7% *par* 50 64–1062 (66 Pryor St. N. E.)	T. R. Sawtelle	Jno. A. Whitner	C. T. Greer	———	224,650	18,340	495,680	523,940	1,068,490	———	75,370	118,750	Citiz. & Sou. N., Fourth N. and Atl. & Lowry N., Atl.
Peachtree Road Com'l Bank $100 64–1078 ⓢ$'25 (3071 Peachtree Road)	G. P. Donaldson	T. N. Bussey	J. S. Thompson	Mrs. J. S. Thompson	25,000	2,690	103,580	———	93,450	———	7,290	30,520	Han. N., N. Y.; Fulton N., Atlanta.
Southeastern Trust Co. $'23 $102 64–1060 (51 Ivy)	W. S. Loftis	W. J. Mitchell	Walter McElreath, *Sec. and Tr.*	———	500,000	89,860	———	184,050	225,140	29,410	477,040	42,320	
TRUST CO. OF ◆ GEORGIA 64–10 $340–16% *par* 100 ¶BT‡$'91 (Pryor and Edgewood Ave.)	T. K. GLENN R. F. MADDOX, *Ch. of Bd.*	N. B. WHITECOMB H. W. MARTIN H. W. DAVIS A. M. BERGSTROM	DAMERON BLACK, *Sec. and Tr.* L. L. McCULLOUGH, *A. Sec.* R. G. STEPHENS, *Tr. Off.* W. L. POMEROY, *A. Tr. Off.*	W. SHROPSHIRE, *A. Sec. and A. Tr.* A. C. FORD, *Ass't V. P.* J. A. BROWN, *Ass't V. P.* C. T. HOPKINS, *Mgr. R. E. Dept.*	2,000,000	2,714,440	8,755,600	3,437,450	8,957,650	5,934,980	1,490,270	524,590	Gty. Tr. Co. and Chase N., N. Y.; N. Shawmut, Bos.
					Owned by The Atlanta & Lowry National Bank.								
Atlanta Clearing House ——— *Members indicated by a ★*	Ronald Ransom	A. J. Orme	E. T. Johnson, *Tr.*	F. W. Blalock, *Sec.*	———	———	———	———	———	———	———	———	
	Clearings Dept. operated by Federal Reserve Bank.												

(Atlanta continued on next page)

THE ATLANTA AND LOWRY NATIONAL BANK, Atlanta, Ga. Resources over **$50,000,000.00**

NAME. •Mem. Am. Bks. Assn. ‡Mem. State Bks. Assn. ¶Mem. Inv. Bks. Assn.	YEAR ESTAB-LISHED.	OFFICERS.	OTHER OFFICES, CORRESPONDENTS AND BANK DEPOSITORIES
BANKERS CO. OF N. Y. (522 Grant Bldg.)		MURRAY C. SHOUN, *Representative*	Bkrs. Tr. Co., N. Y.
Blyth, Witter & Co. (Grant Bldg.) ¶			

CHILDS, C. F. AND COMPANY (44 Broad St.) ¶'11

Complete Investment Market Service to Banks, Bond Departments, Dealers, Brokers, and other Financial Institutions, affording nation-wide private wire contact with trading offices in all principal cities

(See advertisement under New York and Chicago listing)

CITIZENS AND SOUTHERN COMPANY SAVANNAH-ATLANTA-MACON-AUGUSTA-CHARLESTON COLUMBUS

INVESTMENT SECURITIES

Underwriters and distributors in Government, Municipal, Public Utilities, Industrial and Railroad Securities. Affiliated with The Citizens and Southern National Bank. Private wire to New York City and other principal markets.

Incorporated 1922. *Resident Manager, W. T. LANE, Jr., V. P.*

CONTINENTAL NATIONAL COMPANY (617 Citizens & Southern Bk. Bldg.)

OTHER OFFICES

Chicago, New York City, Milwaukee, Wis., Minneapolis, Minn., Cleveland, Ohio, St. Louis, Mo., Houston, Texas, Kansas City, Mo., Des Moines, Ia., Wichita, Kansas

THE EQUITABLE TRUST CO. OF NEW YORK (Healey Bldg.)	WALLACE M. MONTGOMERY, *Representative*	District Office of the Equitable Tr. Co. of N. Y. Main Office, 11 Broad St., New York.
FOURTH NATIONAL COMPANY, INC. '27 *Owned by the shareholders of the Fourth National Bank.* (Ground Floor, Fourth National Bank)	John K. Ottley, *Pres.*; Chas. I. Ryan, *V. P.*; James D. Robinson, *V. P.*; Robert Strickland, Jr., *V. P.*; W. T. Perkerson, *V. P.*; R. Clyde Williams, *V. P.*; Clement A. Evans, *Sec.-Tr.*; W. Leroy Daughtry, *A. Sec. & A. Tr.*; Edgar A. Stubbs, *Auditor*	**INVESTMENT SECURITIES.**
GUARANTY COMPANY OF NEW YORK (Atlanta Tr. Co. Bldg.)	Oscar W. Burnett, *Representative*, *Investment Securities*	Guaranty Co. of N. Y., N. Y.

NAME. •Mem. Am. Bks. Assn. ‡Mem. State Bks. Assn. ¶Mem. Inv. Bks. Assn.	YEAR ESTAB-LISHED.	OFFICERS.	OTHER OFFICES, CORRESPONDENTS AND BANK DEPOSITORIES
HIBERNIA SECURITIES CO., INC. (Atl. Tr. Co. Bldg.)		John A. MacLaren, *Mgr.* Miss W. M. Ivey, *A. Mgr.* **HIGH GRADE INVESTMENT SECURITIES. Commercial Paper--Bankers Acceptances.**	*See Head Office at New Orleans.*
J. H. HILSMAN & CO., Inc. (601-607 Atlanta Tr. Bldg.)	‡'02	J. F. Settle, *Pres.* J. F. Durrett, *Tr.* J. W. Tindall, *V. P.* I. T. Ragsdale, *Sec.* **Stocks and Bonds bought and sold.** *Paid-up Capital*, $100,000. *Surplus* $100,000	Citiz. & Sou. N. and Fulton N., Atl.
MORTGAGE BOND & TRUST CO. (Broad & Walton Sts.)	'12	C. J. Lewis, *Pres.*; M. R. McClatchey, *V. P.*; F. W. Patterson, *V. P.*; C. M. Jerome, *Sec.*; J. L. Jones, *A. Sec.* **First Mortgage Real Estate Collateral Trust Bonds.**	
MORTGAGE GUARANTEE COMPANY OF AMERICA (Carnegie Way and Ellis St.)		Joseph A. McCord, *Ch. of Bd.*; H. C. Williams, *Pres.*; Lee Hagan, *V. P.*; Basil Stockbridge, *V. P.*; S. W. Florence, *2nd V. P.*; Peter F. Clarke, *Tr.*; Joseph A. McCord, Jr., *Sec.*; George M. Elrod, *A. Tr.*; Thos. W. Oastler, *A. Sec.*; W. G. Carpenter, *A. Sec.*; Harold Hirsch and John P. Stewart, *Counsel.* *Guaranteed First Mortgage Certificates and Collateral Trust Bonds.*	Chat. Phenix N. Bk. & Tr. Co., N. Y.; Atl. & Lowry N., Citiz. & Southern N., and Fulton N., Atl.
NATIONAL CITY COMPANY (68 Peachtree St.)	‡'16	*Investment Bonds.*	N. City Co., N. Y. and other correspondent offices.
THE ROBINSON - HUMPHREY COMPANY (Incorporated) (22 Marietta St.)	¶'94	HENRY B. TOMPKINS, *Pres. & Tr.*; S. B. BLODGETT, *V. P.*; C. D. ORME, *V. P.*; J. L. MORRIS, *Sec.*; J. H. AUSTIN, *A. Tr.* **INVESTMENT SECURITIES, MUNICIPAL & CORPORATION BONDS. MEMBER Investment Bankers Association, Georgia Bankers Association.**	Bkrs. Tr. Co., N. Y.; 4th N., Atl. & Lowry N., Citiz. & Sou. N., and Fulton N., Atl.

GEORGIA—Continued

TOWN AND COUNTY. ▲County Seats. State in No. 6 Fed. Res. District.	•Mem. A.B.A. ¶New $State †Priv. ‡Mem. State B. Ass'n. [Estab. ◆Fed. Res. Depts: T-Trust B-Bond d-Safe Dep. ⓢSav. $Last Sale %Div.	PRESIDENT.	VICE-PRESIDENT.	CASHIER.	ASS'T CASHIER.	LIABILITIES. PAID-UP CAPITAL	LIABILITIES. SURPLUS AND PROFITS	LIABILITIES. DEPOSITS	LIABILITIES. OTHER LIABILITIES	RESOURCES. Loans and Discounts	RESOURCES. Bonds and Securities	RESOURCES. MISCELLANEOUS	RESOURCES. CASH & EXCHANGES, DUE FROM BANKS	PRINCIPAL CORRESPONDENTS.
▲**Augusta** ...55,700 **Richmond** G20	**CITIZENS & SOUTHERN NATIONAL BANK** $250-12% 64-31 ⓢT•‡'65	WM. MURPHEY, *Ch. of Bd.*; M. B. LANE,	I. S. FERGUSON, H. H. HILL	J. F. NUNN	D. H. JOHNSON	$4 000 000	$3 887 160	$ 69 490 640	$ 235,810	$ 50 337 530	$4 306 470	$2 236 730	$ 20 732 890	N. Park. and N. City, N. Y.; Citiz. & Southern N., Savan., Atl., and Macon.
		SEND US YOUR BUSINESS					(*Branch of Savannah, Ga.*)							
		ALSO OFFICES AT					**SEE ADVERTISEMENT**			**ON GEORGIA INDEX.**				
		Atlanta—Savannah—Macon—Athens—Valdosta												

(*Augusta banks continued on next page*)

THE ATLANTA AND LOWRY NATIONAL BANK, Atlanta, Ga. Capital, Surplus and Profits **$7,500,000.00**

Digitized by https://fraser.stlouisfed.org/ Federal Reserve Bank of St. Louis

Number under Name of Bank is the New Transit Number given to each bank in U. S. exclusively by The Rand-McNally Bankers' Directory, under the authority of The American Bankers Ass'n.

GEORGIA—Continued

Non-Bank Towns with Nearest Banking Point (Indexed Acces.), Lawyers, Laws (indexed) in back of this volume. For Interest Rates, Holidays, etc., see Laws.

Town and County. ▲County Seats. State in No. 6 Fed. Res. District.	●Mem. A.B.A. ⁿNew §State †Priv. ‡Mem. State B. Ass'n. [Estab. ◆Fed. Res. Depts: T-Trust B-Bond d-SafeDep. Ⓢ Sav. $LastSale %Div.	President.	Vice-President.	Cashier.	Ass't Cashier.	Liabilities. Paid-up Capital	Surplus and Profits	Deposits	Other Liabilities	Resources. Loans and Discounts	Bonds and Securities	Miscellaneous	Cash & Exchanges, Due from Banks	Principal Correspondents.
▲Augusta 55,700 (*Continued*)	***GEORGIA RAILROAD BANK** 64-35 $150-4% *par* 100 d Ⓢ ● ‡ § '33	C. H. PHINIZY	SAMUEL MARTIN, H. D. BEMAN, A. B. VON KAMP, J. L. ETHEREDGE	A. B. KITCHEN	F. P. POPE, J. J. BRESNAHAN	$ 1,000,000	$ 664,690	$ 9,847,950	$ 1,633,250	$ 9,585,420	$ 1,080,050	$ 384,120	$ 2,096,300	**Irv. Tr. Co., N. Bk. Com., and Chase N., N. Y.; Cont. Ill. Bk. & Tr. Co., Chi.; Atl. & Lowry N., Atl.**
		We invite the business of Banks, Bankers, and Merchants desiring prompt, efficient and satisfactory service. Test Our Facilities.				(*Uptown Branch,* GEO. P. BATES, *V. P.*; R. F. MARTIN, *Cash.*)								
" ------ "	***NATIONAL EXCH. BANK** $115-6% 64-33 d Ⓢ † ● ‡ '71 *par* 100	P. E. MAY	E. A. PENDLETON, DAVID SLUSKY	W. T. WIGGINS	J. G. WEIGLE, *A. Cash, and Mgr. Sav. Dept.*	400,000	172,010	3,219,690	414,300	2,811,650	642,150	172,870	579,320	Han. N., N. Y.; 4th N., Atl.; Phil. N., Phil.; 1st N., Bos. and St. L.
" ------ "	**Realty Savings & Trust Co.** $125-6% *par* 100 64-40 Ⓢ ‡ † '23	J. L. Etheredge	J. F. Carswell, A. B. VonKamp	Leroy W. Lyeth, *Sec. and Tr.*	----------	100,000	38,580	646,510	37,580	779,160	----------	30,170	13,340	Ga. R. R., Augusta.
" ------ "	***Union Savings Bank** $150-8% 64-36 Ⓢ ● ‡ § '92	Wm. Schweigert	T. S. Gray	T. S. Gray	R. M. Riley	100,000	111,020	1,422,210	54,840	1,147,810	216,500	134,820	188,930	N. City, N. Y.; Ga. Sav. Bk. & Tr. Co. and Atl. & Lowry N., Atl.; 1st & Merch. N., Rich.
" ------ "	**Augusta Clearing House** *(Members indicated by a *)*	T. S. Gray	I. S. Ferguson	H. D. Beman, *Mgr.*	----------	----------	----------	----------	----------	----------	----------	----------	----------	
" ------ "	**BLANCHARD & CALHOUN, INC.** '92	GEORGE C. BLANCHARD	RD { Real Estate First Mortgage Bonds and Investment Securities.											
" ------ "	Bush & Company, Wm. E. ¶ (753 Broad St.)	FRANCIS A. CALHOUN												
Austell 758 Cobb F5	**Austell Bank** 8% 64-531 Ⓢ ‡ § '10	M. T. Benson	J. D. Perkerson	C. C. Perkerson	W. F. Westmoreland	23,520	9,310	107,510	150	94,820	----------	8,470	37,200	Atl. Tr. Co., Atl.; Ham. N., Chattanooga
Avera 258 Jefferson H17	ⁿHolt Banking Co. 64-1101 † '28	L. B. Holt	----------	D. R. McMillian	----------	----------	----------	----------	----------	----------	----------	----------	----------	
" ------ "	*C. E. Mathis Bank*	(*Closed*)												
Baconton 508 Mitchell N7	*Bank of Baconton*	(*Closed October* 18, 1928)												
▲**Bainbridge** 4792 Decatur O6	Bainbridge State Bk. d Ⓢ ● ‡ § '91 $182,50-12% 64-180 *par* 100	E. J. Perry, *Ch. of Bd. and Pres.*	J. M. Simmons	E. J. Perry, Jr.	L. Tennille	100,000	118,100	756,150	----------	680,080	117,220	22,450	154,500	**Han. N., N. Y.; Citiz. & Sou. N.** and Savan. Bk. & Tr. Co., Savan.; Atl. & Lowry N., Atl.
" ------ "	**CITIZENS BANK & TRUST CO.** 64-825 $135-8% *par* 100 ◆ d Ⓢ ● ‡ § '11	H. B. EHRLICH	H. L. GANS, MAX KWILECKI	E. F. VICKERS	W. N. HILTON	100,000	39,640	750,300	91,050	814,210	68,930	9,930	87,960	Chase N., N. Y.; Atl. & Lowry N., Atl.; Fla. N., Jacksonville.
		Special attention given to all Collections including Bills of Lading Drafts, Notes, etc. by an office of this bank. No Extra Service charge for B/L Drafts and Notes. Save Time and get Service on Collections and Credit Reports by sending " fee in advance. " *Plain Sight Draft* 15c; *Credit Report* 25c.												
" ------ "	**Decatur County Bank** 8% *par* 100 64-182 Ⓢ § '06	M. E. Nussbaum	R. F. Wheat	F. S. Jones	----------	25,000	41,580	269,990	----------	224,730	36,520	----------	75,320	1st N., Bainbridge.
" ------ "	First National Bank, d Ⓢ ● ‡ '01 8% 64-181	M. E. Nussbaum	R. F. Wheat	F. S. Jones	----------	125,000	88,700	554,080	124,920	438,680	237,190	38,540	178,290	N. Park, N. Y.; 4th N., Atl.; Citiz. & Southern N., Savan.
Baldwin 193 Habersham D11	**Baldwin State Bank** 64-534 ● ‡ § '07	W. A. Shore	B. W. Grant	E. C. Addy	Miss Ruth Shore	15,000	10,750	106,000	----------	148,340	----------	----------	14,700	**Han. N., N. Y.; Atl. & Lowry N., Atl.**
Ball Ground 809 Cherokee D6	Citizens Bank $104-4% 64-1089 *par* 100 d Ⓢ ‡ § '26	M. G. Hendrix	A. P. Roberts	B. R. Jones	Georgia Prather	15,000	3,580	94,350	----------	61,980	15,000	2,700	33,250	Atl. & Lowry N., Atl.; Hamilton N., Chat.
▲**Barnesville** 3059 Lamar H8	Citizens National Bank $145-8% 64-212 Ⓢ '02	B. H. Hardy	E. Langford, Riley Summers	M. P. Owen	J. B. Adams	50,000	55,000	250,000	53,060	300,000	12,660	28,470	31,050	Han. N., N. Y.; Atl. & Lowry N., Atl.
" ------ "	First National Bank 64-213 † '02	W. B. Smith	R. A. Stafford, L. C. Tyus	N. A. Peacock	F. G. Sims	50,000	102,000	450,000	----------	375,000	100,000	27,000	100,000	**N. Bk. Com., N. Y.; 4th N., Atl.**
Bartow 582 Jefferson I 16	Holt Banking Co. 8% 64-501 † '26	L. B. Holt	----------	J. R. Murphy	----------	15,000	----------	----------	----------	----------	----------	----------	----------	
Barwick 422 Brooks P10	Bank of Barwick 64-537 ‡ § '06	D. S. Chapman	E. D. Barrow	Lawson Hardy	----------	15,000	8,000	120,000	----------	115,000	----------	----------	40,000	N. Bk. Com., N. Y.; Citiz. & Sou. N., Savan.
▲**Baxley** 1142 Appling M18	**Baxley State Bank** $100 64-957 ● ‡ § '17	J. W. Tippins	D. N. Stafford, *Act.*	C. A. Whitaker	C. E. Moore	25,000	14,190	158,490	----------	138,720	----------	12,160	46,810	4th N., Atl.; N. Bk. of Brunswick, Brunswick; Lib. Bk. & Tr. Co., Savan.
▲**Blackshear** 1329 Pierce M19	Blackshear Bank $150-24% 64-365 *par* 50 d ● ‡ § '91	A. P. Brantley	B. D. Brantley, J. T. Brantley	P. L. Pomeroy, *V.P. and Act. Cash.*	M. C. McAlpin	50,000	145,610	748,180	2,850	638,020	145,990	9,890	152,740	Irv. Tr. Co., N. Y.; Citiz. & Sou. N., Savan. and Atl.
▲**Blakely** 1985 Early N4	**Citizens Bank** $125-10% 64-965 Ⓢ ‡ § '18	H. C. Haddock	W. T. Hammack	R. O. Waters	J. G. Butler	50,000	18,930	319,130	----------	215,550	650	26,920	144,940	**N. Park, N. Y.; Citiz. & Sou. N., Atl.** and Savan.
" ------ "	**First National Bank** $125-8% 64-293 ● † '03	J. S. Sherman	H. E. Hightower, M. T. Chipstead	R. C. Sherman	H. A. Walton	100,000	31,840	426,700	39,290	154,430	44,600	12,410	386,390	N. Bk. Com., N. Y.; Atl. & Lowry N., Atl.
▲**Blue Ridge** 904 Fannin B8	**Fannin County Bank** 8% 64-425 ● ‡ § '16	J. M. Eaton	Wm. Butt	J. F. Holden	Miss E. Carver, J. C. Love	15,000	26,340	315,710	1,200	254,430	3,060	38,670	62,090	Chase N., N. Y.; Atl. & Lowry N., Atl.
" ------ "	**Johnson Bank & Loan Co.** 64-426 ‡ † '09	A. P. Johnson	----------	A. P. Johnson	----------	25,000	----------	36,500	----------	26,060	----------	24,970	10,470	Atl. & Lowry N., Atl.

THE ATLANTA AND LOWRY NATIONAL BANK, Atlanta, Ga. THE OLDEST NATIONAL BANK IN THE COTTON STATES

Number under Name of Bank is the New Transit Number given to each bank in U. S. exclusively by The Rand-McNally Bankers' Directory, under the authority of The American Bankers Ass'n.

GEORGIA — Continued

Non-Bank Towns with Nearest Banking Point (Indexed Acces.), Lawyers, Laws (indexed) in back of this volume. For Interest Rates, Holidays, etc., see Laws.

Town and County. ▲County Seats. State in No. 6 Fed. Res. District.	●Mem. A.B.A. ?New §State †Priv. ‡Mem. State B. Ass'n. [Estab. ◆Fed. Res. Depts: T-Trust B-Bond d-Safe Dep. ⓢSav. $Last Sale %Div.	President.	Vice-President.	Cashier.	Ass't Cashier.	Liabilities. Paid-up Capital	Surplus and Profits	Deposits	Other Liabilities	Resources. Loans and Discounts	Bonds and Securities	Miscellaneous	Cash & Exchanges, Due from Banks	Principal Correspondents.
Blythe 319 **Richmond** H19	**Farmers Bank** ⓑ‡$'09 $80-8% *par* 60 64-542	L. W. Dye	R. E. Farmer	T. M. Nickle		$ 15,000	$ 9,650	$ 27,810	$ 630	$ 32,940		$ 7,570	$ 15,580	Chase N., N. Y.; Ga. R. R., Augusta.
Boston 1640 Thomas P10	**Merchants & Farmers Bank** $92-10% 64-383 d ⓑ†‡$'02	J. M. Jones	J. A. Mallette	J. R. Carter, Jr.		50,000	42,160	286,460	65,000	364,740	$ 2,140	47,670	29,060	Chase N., N. Y.; Citiz. & Sou. N., Savan.; 1st N., Thomasville.
Bowdon 1047 Carroll G2	Commercial Bank §'26 $100 64-1090	J. A. Mandeville	W. L. Brooks	M. L. Johnson	T. Bartlett	25,000	8,270	193,570	500	118,370	3,580	900	104,480	Bk. of America N. A., N. Y.; Fulton N., Atl.; 1st N., Carrollton.
Bradley 53 Jones H11	*Bank of Bradley*	(*Closed November 2*	7, 1928)											
Braselton 143 Jackson E10	**Braselton Banking Co.** ‡†'11 64-791	W. H. Braselton	Green Braselton	J. O. Braselton	J. A. Davis H. F. Braselton	25,000	20,000	120,000		45,000	44,500	2,000	73,500	N. Park, N. Y.; Atl. & Lowry N., Atl.; Winder N., Winder.
Bremen 917 Haralson F3	Bank of Bremen ⓢ†‡$'03 $150 *par* 100 64-546	John H. Shelnutt	W. S. Jones J. W. Wood	J. T. Wilson		28,800	20,000	100,000		100,000			25,000	Atl. & Lowry N., Atl.
Brewton 247 Laurens J16	Farmers & Merch'ts Bank $100-8% *par* 153 64-547 ‡$'10	Jas. L. Keen	J. H. Curl	L. P. Keen		15,000	8,330	109,570		74,270	1,230	12,640	44,760	N. Park, N. Y.; 1st N., Dublin; Citiz. & Sou. N., Savan.
Brinson 470 Decatur O5	Citizens Bank §'10 64-548	J. H. Brinson	J. F. Powell	J. B. Mills		15,000	2,950	33,000	6,000	43,000			9,580	Han. N., N. Y.
Brooklet 600 Bulloch K21	Bank of Brooklet •‡$'06 100-8% 64-550	J. W. Robertson, *Ch. of Bd. and Pres.*	Thos. R. Bryan, Sr.	Carson L. Jones		25,000	12,710	68,210	14,000	84,780		20,230	14,910	Han. N., N. Y.; Savan. Bk. & Tr. Co., Savan.; Bk. of Statesboro, Statesboro.
Broxton 696 Coffee M15	Union Banking Co ⓑ†$'83 64-552			E. L. Moore	S. T. Martin	(*Broxton Branch of Union Bkg. Co., Douglas, Ga.*)								Chat. Phen. N. Bk. & Tr., N. Y.; Savan. Bk. & Tr., Savan.; 4th N., Atl.
▲**Brunswick** 16,809 Glynn O22	***BRUNSWICK BANK & TRUST CO.** $125-6% *par* 100 d ⓑ†•‡$'89 ◆ 64-86	F. D. AIKEN. *Ch. of Bd. and Pres.*	M. J. WELSH	I. M. AIKEN O. L. MITCHELL, *Aud.*	W. E. GEIGER	230,000	109,810	1,738,390	200,720	1,138,700	474,370	163,660	502,190	N. Bk. Com., N. Y.; Cont. Ill. Bk. & Tr. Co., Chi.; Citiz. & Southern N., Atl. and Savan.; 1st N., Phil.
	Collections presented promptly on date received and remitted on day of payment. We specialize on collections.													
" ------ "	***NATIONAL BANK OF BRUNSWICK** $225-15% *par* 100 64-87 d ⓑ†•‡'94	JOS. W. BENNET	C. H. SHELDON A. L. CHURCH	A. M. HARRIS	J. O. TAYLOR E. JOHNSON	150,000	309,560	2,284,350	150,000	1,515,690	981,200	64,130	332,870	N. Park and Chem. N., N. Y.; 4th N., Atl.; Savan. Bk. & Tr. Co., Savan.; Atlantic N., Jacksonville.
	Collections received from bankers, merchants, and manufacturers are actually presented and remitted for on day of payment.													
" ------ "	Brunswick Clearing House (*Members indicated by a* ★)	Jos. W. Bennet	M. J. Welsh	I. M. Aiken, *Sec.*										
▲**Buchanan** 491 Haralson F3	**Haralson County Bank** §'09 10% 64-553	J. L. Eaves	W. C. Moore	H. G. Richardson	H. C. Edwards	40,000	19,280	214,440		103,610	500	8,400	161,210	N. Park, N. Y.; Atl. & Lowry N., Atl.
Buckhead 451 Morgan G12	*Bank of Buckhead*	(*Closed for liquidation, June 1, 1927*)												
▲**Buena Vista** 1230 Marion K5	**Buena Vista Ln. & Sav. Bk.** $135-15% 64-400 •‡$'89	Wm. C. Wooten J. S. Burgin, *Ch.*	A. C. Duncan J. S. Rogers	O. H. Lewis	A. R. Greene	30,000	42,150	243,080		219,580	14 480	10,900	70,250	Han. N., N.Y.; 4th N., Atl.
Buford 2500 Gwinnett E8	Bank of Buford ⓑ•‡$'93 $225-12% 64-304	L. P. Pattillo	L. B. Pattillo	Carl Perry		25,000	17,210	365,690	30,000	250,370	52,590	89,240	45,690	N. Bk. Com., N. Y.; 4th N., Atl.
" ------ "	Shadburn Banking Co. $140-8% 64-305 ⓑ•‡$1901	Mrs. Kate A. Shadburn	L. T. Sudderth	E. A. Wilbanks		40,000	23,680	248,910	3,840	196,020	10,070	41,350	68,990	N. Park, N. Y.; Atl. & Lowry N., Atl.; Citiz. & Sou. N., Macon.
▲**Butler** 758 Taylor J7	Citizens State Bank ‡$'26 64-1087	C. H. Neisler	J. H. Neisler	L. R. Adams	Mrs. H. E. Childres	15,000	2,290	86,150	1,250	47,310	31,200	1,900	24,280	Han. N., N. Y.; Fulton N., Atl.; Macon N., Macon.

THE ATLANTA AND LOWRY NATIONAL BANK, Atlanta, Ga. 60 Years of Satisfactory Service

Digitized for FRASER
https://fraser.stlouisfed.org/
Federal Reserve Bank of St. Louis

Number under Name of Bank is the New Transit Number given to each bank in U. S. exclusively by The Rand-McNally Bankers' Directory, under the authority of The American Bankers Ass'n.

GEORGIA—Continued

Non-Bank Towns with Nearest Banking Point (Indexed Acces.), Lawyers, Laws (indexed) in back of this volume. For Interest Rates, Holidays, etc., see Laws.

Town and County ▲County Seats. State in No. 6 Fed. Res. District.	●Mem. A.B.A. ¤New §State †Priv. ‡Mem. State B. Ass'n. [Estab. ◆Fed. Res. Depts: T-Trust B-Bond d-Safe Dep. ⑧Sav. $Last Sale %Div.	President.	Vice-President.	Cashier.	Ass't Cashier.	Liabilities. Paid-up Capital	Surplus and Profits	Deposits	Other Liabilities	Resources. Loans and Discounts	Bonds and Securities	Miscellaneous	Cash & Exchange, Due from Banks	Principal Correspondents.
Byromville 414 Dooly K9	**Bank of Byromville** ‡$'20 *par* 100 64-978	W. R. Groves	J. D. Lester	S. H. Buxton		$ 15,000	$ 1,830	$ 52,130	$ 1,210	$ 12,490		$ 2,250	$ 56,430	Han. N., N. Y.; 4th N., Atl.
Byron 320 Peach J10	*Farmers Bank*	(Closed November 2 6, 1928)												
Cadwell 274 Laurens K14	*Cadwell Banking Co.*	(Closed September 2 5, 1928)												
▲**Cairo** 1908 Grady O8	**CAIRO BANKING CO.** ●‡$'03 8%-*par* 100 64-532	O. T. Davis		Henry Hester		35,000	18,770	254,470	$ 116,360	383,670		9,570	31,350	Chase N., N. Y.; Savan. Bk. & Tr. Co. Savan.; 4th N., Atl.; Atlantic N., Jacksonville.
" " "	**CITIZENS BANK** 8% 64-833 ⑧●‡$'04	H. G. CANNON, J. B. WIGHT, *Ch. of Bd.* Special attentio No extra service Save time and FEE IN ADVAN	J. B. WIGHT, WM. SEARCY, *Act.* n given to all Col charge for Bill of get service on Col CE: *Plain Sight*	L. C. POWELL lections includin Lading Drafts an lections and Cred *Drafts, 15c; Cre*	T. A. POWELL, MISS CAROL VAN LANDINGHAM, *Asst.* g Bill of Lading d Notes. lt Reports by sen *dit Reports, 25c.*	50,000 Drafts,	43,650 Notes,	523,570 etc., by	70,010 an offic	582,110 er of th	is Bank	14,990	90,130	N. Bk. Com., N. Y.; Citiz. & Sou. N., Atl. and Savan.
" " "	Farmers & Merchants Bank $140-8% 64-834 ⑧●‡$'10 *par* 100	Thomas Wight, W. A. Walker, *Ch.*	J. A. Powell, L. O. Maxwell	A. Edwards		40,000	31,600	392,750	10,000	391,320	$ 10,000	16,760	56,270	Chase N., N. Y.; 1st N., Valdosta; Citiz & Sou. N., Sav.; 4th N., Atl.
▲**Calhoun** 1955 Gordon C4	**Calhoun National Bank** ‡'05 $150-10% 64-806	A. B. David	J. G. B. Erwin, C. E. David	C. E. David	W. O. Lewis	75,000	27,500	825,000		700,000			227,500	Chase N., N. Y.; Citiz. & Sou., N., Atl. 1st N., Chat.
Calvary 225 Grady P7	**Farmers & Merch. Bk.** ⑧§'18 64-788			Geo. G. Thomas		(*Branch of Cairo, Ga.*)								4th N., Atl.; Far. & Merch., Cairo.
▲**Camilla** 2136 Mitchell M7	Bank of Camilla ⑥‡$'89 $200 64-294	J. E. Brooks	J. H. Baily, Jr., E. L. Butler	B. H. Hurst		50,000	2,650	317,550		217,110	25,070	27,990	100,030	Han. N., N. Y.; 4th N., Atl.; Albany Ex. N., Albany.
" " "	Planters & Citizens Bank $100 *par* 100 64-295 d⑧●‡$'14	G. B. Cochran, W. C. Adams, *V. P.*	G. B. Baggs, *Active* J. E. Collins	E. J. Vann, Jr.	A. B. Cochran	50,000	10,000	200,000		150,000		40,000	60,000	Han. N., N. Y.; Citiz. & Sou. N., Atl., Albany Ex. N., Albany.
Canon 1132 Franklin D13	**Farmers Bank** $'11 $100 64-947	B. F. Cheek	T. R. Burton	M. C. Bowers		25,000	4,970	52,540	4,270	62,040		9,860	14,880	Atl. & Lowry N., Atl.
▲**Canton** 2679 Cherokee D6	**Bank of Canton** d⑧●‡$'92 $225 *par* 100 64-279	R. T. Joaes, S. Tate, *V. P.*	B. F. Crisler, P. W. Jones	W. S. Elliott, *V. P. and Cash.*	H. L. Chafin, C. C. Bell	100,000	153,070	1,130,660		831,370	244,090	38,510	269,750	N. Park, N. Y.; Atl. & Lowry N., Atl.; 1st N., Chat.
" " "	Etowah Bank d⑧●‡$'27 $115-*par* 100 64-280	Olin Fincher	W. F. Keith	N. A. Thomason	N. E. Fackler	25,000	4,000	264,140	1,930	104,190	47,700	8,000	135,170	Chase N., N. Y.; 4th N., Atl.; Ham. N., Chat.
▲**Carrollton** 4363 Carroll G2	First National Bank $140-8% 64-203 d⑧†●‡'88 *par* 100	Chas. A. Lyle, J. A. Mandeville, *Ch.*	R. D. Jackson	G. L. Stewart	H. R. Cole	100,000	50,800	632,040	156,630	554,040	127,670	83,030	174,730	Han. N., N. Y.; 4th N. Atl.
" " "	**Peoples Bank** d⑧●‡$'09 $110-8% *par* 100 ◆ 64-206	G. W. Fleming	G. C. Cook	G. C. Cook	G. T. Spence	60,000	22,000	726,000		251,950	303,750	19,510	233,290	Chase N., N. Y.; Atl. & Lowry N., Atl.
▲**Cartersville** 4350 Bartow E5	**THE CARTERSVILLE NATIONAL BANK** $115-6% 64-184 d⑧●†'95 *par* 100	J. J. MILL, Special attenti Prompt remitt	P. C. FLEMISTER, C. M. MILAM on given to collec ance, intelligent	G. M. MILAM tions. reasons for non-p	P. C. FRANKLIN, L. P. LEWIS ayment. TRY US.	100,000	39,160	807,700	103,600	292,260	389,240	8,980	359,980	N. Bk. Com. N. Y.; Atl. & Lowry N., Atl.
" " "	**FIRST NATIONAL BANK** ●†'89 $200-12% 64-183 *par* 100	G. S. CROUCH, FIRST AND OL Send us your C Cash and time Remitted for o	O. W. MANEY, *Active* E. N. McGINNIS DEST ESTABLIS ollections, Bill of items direct— n day of paymen	R. A. SHAW HED BANK. Lading Drafts. t.	W. M. DORSEY	100,000	101,680	1,058,630	53,600	849,360	247,580	12,310	204,670	Han. N., N. Y.; 4th N., Atl.; 1st N., Chat.; Citiz. Union N., Lou.

THE ATLANTA AND LOWRY NATIONAL BANK, Atlanta, Ga. Resources over $50,000,000.00

Town and County. ▲County Seats. State in No. & Fed. Res. District.	●Mem. A.B.A. ⁿNew §State †Priv. ‡Mem. State B. Ass'n. [Estab. ◆Fed. Res. Depts: T-Trust B-Bond d-SafeDep. ⓢSav. $LastSale %Div.	President.	Vice-President.	Cashier.	Ass't Cashier.	Liabilities. Paid-up Capital	Surplus and Profits	Deposits	Other Liabilities	Resources. Loans and Discounts	Bonds and Securities	Miscellaneous	Cash & Exchanges, Due from Banks	Principal Correspondents.
Cave Spring ...788 **Floyd** E2	**Bank of Cave Spring** ....‡$'05 8% **64-563**	A. N. Tumlin	A. C. Fincher A. J. Tumlin	L. T. Rountree		$ 25,000	$ 26,000	$ 105,000		$ 86,000	$ 15,000	$ 10,000	$ 45,000	Bk. of Am. N. A., **N. Y.**; **N. City, Rome.** Citiz. & Sou. N., Atl.
▲**Cedartown**...4,058 **Polk** E1	**COMMERCIAL BANK** **64-190** $300-16% *par* 100 d ⓢ●‡$'89	**R. O. PITTS** **"Send Us Your Collections, Bill Remitted for**	**A. W. STUBBS** **A. E. YOUNG** **Cedartown Items of Lading Drafts, Promptly on Day**	**E. L. HENDERSON** **Direct."** **Cash and Time of Payment.**	**W. A. COLQUITT** **Items**	**140.000**	**319,270**	**952,920**		**1,090,390**	**800**	**50,230**	**270,770**	**N. Bk. Com., N. Y.**; Atl. & Lowry N., **Atl.**; Phil. N., Phil.
" ——— "	**Liberty National Bank** *par* 100 **64-192** d●‡'20	A. C. Fulmer	**Lee Parker** C. Adamson, Sr.	W. L. Perkins		**100,000**	12,000	275,000	$ 25,000	270,000	45,000	36,000	62,000	**Chase N., N. Y.**; **Citiz. & Sou.** N., **Atl.**
Charing.....225 **Taylor** J6	**Farmers & Merchants Bank** $100-8% *par* 100 **64-859** ‡$'12	S. Garrett	R. O. Rogers	H. G. Pye		**15.000**	10,660	79,000		53,530	27,120	4,460	19,520	**Atl. & Lowry N., Atl.**
▲**Chatsworth**...472 **Murray** C5	**Cohutta Banking Co.**.....●$'06 **64-720**	**C. N. King**	R. C. Kemp **R. N. Steed**	**T. W. Brooks**	**Miss Frances Heartsel**	15,000	**3,000**	**220,930**		**179,330**			**59,600**	**N. Park, N.Y.**; **1st N., Dalton and Chattanooga**; **Citiz. & Sou. N., Atl.**
Chester .....397 Dodge K13	Rogers-Wynne Banking Co. 64-1098 †'27	S. A. Rogers	W. S. Wynne	C. W. Nicholson		5,500		30,000						Citiz. & Sou. N., Atl.; 1st N., Dublin.
Chickamauga.965 **Walker** B3	**Bank of Chickamauga** $125-8% *par* 100 **64-567** ⓑ●‡$'10	**C. M. Preston**	**W. E. Tomlinson**	W. R. Williams		50,000	16,720	245,890	410	263,310		12,920	36,790	Irv. Tr. Co., **N. Y.**; **Hamilton N., Chat.**
Chipley.....728 **Harris** I4	Farmers & Merch. Bank 8% **64-445** ⓑ‡$'09	H. Zachery	H. L. Jenkins J. W. Edwards	Roy Askew		25,000		102,190		62,120		29,720	35,350	Bk. of America N. A., N.Y.; Fulton N., Atl.
▲**Clarkesville**...542 **Habersham** C12	Habersham Bank.....§'04	J. A. Robertson	W. R. Asbury **J. B. Jackson**	W. S. Whitworth	C. O. Gillispie	**25,000**	9,000	200,000		144,000	27,310		62,690	**N. Bk. Com., N. Y.**; **4th N., Atl.**; Ham. N., Chat.
▲**Claxton**.....1265 **Evans** K20	**Citizens Bank**.....ⓑ●‡$'19 $125-6% ◆ **64-989**	**R. R. Tippins**	**C. M. Rushing, Jr.**	Roy Smith	R. H. Kennedy	30,000	11,420	143,240		134,060	2,600	16,830	31,180	**N. Park, N. Y.**; **4th N., Atl.**; **Citiz. & Sou. N., Savan.**
" ——— "	**First National Bank** ...d●‡'18 $145-10% **64-403** *par* 145	W. T. Stubbs	M. V. Overstreet	W. L. Newton	J. G. Kennedy	**50,000**	24,000	175,000	55,400	258,870	6,250		39,280	**Han. N., N. Y.**
▲**Clayton**.....677 **Rabun** B12	**Bank of Clayton**.....●‡$'04 12% **64-486**	**J. C. Dover**	**W. S. Long**	**T. A. Duckett**	**Guy Green**	**25,000**	10,000	350,000		250,000	30,000		140,000	**Han. N., N. Y.**; **Atl. & Lowry N., Atl.**
Clermont.....332 **Hall** D10	**Clermont Banking Co.**...‡$'12 $100-6% *par* 100 **64-361**	**J. M. Haynes**	**H. M. Gailey**	**W. V. Grant**		**15,000**	4,940	42,340		49,250		4,670	8,370	**Han. N., N. Y.**; **Atl. & Lowry N., Atl.**, **Citiz., Gainesville.**
▲**Cleveland**.....339 **White** C10	**White County Bank** ....‡$'09 8% **64-569**	**A. M. Dean**	**J. W. H. Underwood** **J. H. Telford**	**F. G. Mauney**	Chas. C. Carroll	**15.000**	8,000	175,000	30,000	185,000		4,000	39,000	**N. Bk. Com., N. Y.**; **Atl. & Lowry N., Atl.**; 1st N., Gainesville.
Cobbtown .....325 Tattnall N15	Holt Banking Co.....†'28 64-1103	L. B. Holt												
▲**Cochran**.....2021 **Bleckley** J12	**COCHRAN BANKING CO.** **64-311** $200-10% *par* 200 d●‡$'99	**J. P. PEACOCK** **The Oldest and Collections and Plain Sight Dra These charges**	**W. O. PEACOCK** **J. A. WALKER** **Strongest Bank Credit Reports W fts 15c. Credit R do not apply to**	**J. E. COOK** **In Bleckley Coun ill Receive Promp eports 25. B-L Drafts, cash**	**G. W. WALKER** **ty. t Attention if Acc or time items.**	75,000 **ompani**	90,190 **ed by F**	404,280 **ee in Ad**	51,130 **vance.**	500,950	7,920	46,810	64,920	N. Bk. Com., N. Y.; Citiz. & Southern N., Savan.; 4th N., Atl.
" ——— "	**STATE BANK OF COCHRAN** $115-10% **64-1023** d ⓢ●‡$'22 *par* 100	**T. W. FISHER** **SEND US YOU Collections and Plain Sight Dra**	**R. T. COOPER** **I. A WILLIS** **R COCHRAN IT Requests for Cre fts, 15c; Credit R**	**L. S. LEACH** **EMS DIRECT. dit Reports MUS eports, 25c.**	**L. L. PHILLIPS** **PROMPT CARE T be Accompanie**	**25.000** **FUL AT d by FE**	**14.080** **TENTI E IN A**	**107,880** **ON GIV DVANC**	**EN COL E.**	**88,800** **LECTIO**	**15.000** **NS AN**	**13.030** **D ALL**	**30,130** **ITEMS**	Irv. Tr. Co., **N. Y.**; Citiz. & Sou. N., Savan. and Atl. **ENTRUSTED TO US.**

THE ATLANTA AND LOWRY NATIONAL BANK, Atlanta, Ga. Resources over $50,000,000.00

Number under Name of Bank is the New Transit Number given to each bank in U. S. exclusively by The Rand-McNally Bankers' Directory, under the authority of The American Bankers Ass'n.

GEORGIA—Continued

Non-Bank Towns with Nearest Banking Point (Indexed Acces.), Lawyers, Laws (indexed) in back of this volume. For Interest Rates, Holidays, etc., see Laws.

Town and County. ▲County Seats. State in No. 6 Fed. Res. District.	●Mem. A.B.A. ⁿNew §State †Priv. ‡Mem. State B. Ass'n. [Estab. ◆Fed. Res. Depts: T-Trust B-Bond d-Safe Dep. ⑤Sav. $Last Sale %Div.	President.	Vice-President.	Cashier.	Ass't Cashier.	Liabilities. Paid-up Capital	Surplus and Profits	Deposits	Other Liabilities	Resources. Loans and Discounts	Bonds and Securities	Miscellaneous	Cash & Exchanges, Due from Banks	Principal Correspondents.
Coleman 342 Randolph G15	Hammack, Rish & Sons †'05 64-572			B. W. Rish										N. Park, N. Y.; 4th N., Atl.; Citiz. & Southern N., Savan.
Collegepark 3622 Fulton F6	Bank of College Park d⑤●‡$'10 $250-20% *par* 100 64-575	C. F. Longino, Jr.. J. H. Longino, *Ch.*	W. S. Cox	F. W. Cooper	A. P. Smith F. E. Wallis	$ 25,000	$ 30,000	$ 315,000		$ 275,000		$ 25,000	$ 70,000	N. Park, N. Y.; 4th N., Atl.
Collins 505 Tattnall K19	Bank of Collins ‡$'05 $100 *par* 100 64-574	W. H. Yeomans	J. J. Kennedy	J. B. Brewton	Ralph Holland	15,000	4,800	56,750	$ 33,550	79,790		18,040	12,260	Han. N., N. Y.; Citiz. & Southern N., Savan. and Atl.
▲Colquitt 810 Miller O5	Citizens Bank d⑤●$'24 $140-12% *par* 100 64-1059	F. E. Fudge	W. C. Hays	G. C. Jinks	Hoke Bush	25,000	12,500	150,000		140,000			47,500	N. Park. N. Y.; Citiz. & Southern N., Atl.
▲Columbus 45,000 Muscogee J4	*COLUMBUS BK. & TRUST COMPANY ⑤T●‡$'89 $150-6% 64-60	W. C. Bradley	H. B. Crowell H. P. Mullin John C. Cook	H. L. Chandler H. B. Patterson, *Tr.*	C. C. Willis, *A. Tr.*	250,000	184,850	3,663,880	202,350	2,679,610	$1 117 970	229,050	274,450	N. Bk. Com., N. Park, and Gty. Tr. Co., N. Y.; 3rd N., Col.; Citiz. & Sou. N., Atl.
		Branches: 10*th St, Branch,* 14*th St. H. M., Heri Cash*.						*t, Branch, n, Cash.;*	*P. L. Bo*	*rom, Cas h.; North Branch,*		*Highland L. R. Als*	*s Branch, obrook,*	
" ——— "	*FIRST NATIONAL BANK $130-6% *par* 100 64-58 d⑤●‡'76	RHODES BROWNE	WM. W. HUNT	WM. W. HUNT	R. H. McCUTCHEON GEO. R. LOWE, JR.	200,000	240,260	2,083,960	226,000	1,515,660	283,160	72,360	879,100	Bk. of America N. A., N. Y.; Phil. N., Phil.; Fulton N., Atl.; Balt. Tr. Co., Balt.
		United States Depository. Send us your Collections. Prompt and careful returns made.												
" ——— "	*FOURTH NATIONAL BANK 64-61 ⑤●‡'92	T. S. FLEMING	W. R. LUTTRELL	W. R. LUTTRELL	H. G. HIGGINS W. M. HOWARD	300,000	152,190	1,460,570	112,000	1,579,630	131,720	50,430	262,980	Chase N., N. Y.; 4th N., Atl.; Phil. N., Phil.
		Send your Items direct. Prompt personal attention given Bill of Lading Drafts, Cash and Time Items.												
" ——— "	*Home Savings Bank $155-8% *par* 100 64-62 d⑤●‡$'03	Rhodes Browne	W. B. Langdon	M. L. Patterson, Jr., *Tr.*		100,000	85,000	1,505,000	40,000	1,305,000	372,000	16,000	31,000	N. Bk. Com., N. Y.; Fulton N., Atl.. 1st N., Col.
" ——— "	*MERCHANTS & MECHANICS BANK $197.50-10% 64-57 ⑤T●‡$'71	J. B. KEY	J. T. ELLIS S. B. HATCHER	J. A. HARLEY	J. B. KEY J. W. BLACKMON	200,000	295,900	2,189,660	16,000	2,245,190	44,160	85,000	327,210	Irv. Tr. Co., N. Y.; 1st N., Phil.; 4th N., Atl.
		Each collection receives personal attention of an officer. Remittance made day of payment. Personal presentation.												
" ——— "	*MUSCOGEE BANK & TRUST CO. $125-8% 64-64 ⑤T●‡$'14	RHODES BROWNE	R. P. SPENCER, Jr. H. K. PARK	JOHN W. WILLIS	J. O. McNULTY R. W. LIGHTFOOT, Jr.	100,000	65,140	731,040	31,780	795,080	920	49,320	82,650	Han. N., N. Y.; Fulton N., Atl.
		Designated State, County and City Depository. Complete collection facilities.												
" ——— "	*THIRD NATIONAL BANK 64-59 d●‡'88	W. C. BRADLEY	J. J. PEASE	J. A. LEWIS	W. M. DIMON W. H. CHANDLER	500,000	640,020	2,533,750	510,350	3,286,440	139,410	313,980	444,330	N. Park, N. City, Guaranty Tr. Co., and N. Bk. Com., N. Y.; 1st N., Phil.; Citiz. & Southern N., Atl.
		Our Collection Department under personal supervision of an Officer of the bank. "WE ACTUALLY REMIT DAY WE COLLECT"												
" ——— "	Columbus Clearing House (*Members indicated by a**)	J. B. Key	J. J. Pease	W. R. Luttrell, *Sec.*	Wm. W. Hunt, *Tr.*									
" ——— "	A. O. BLACKMAR CO. '74 Not Inc.	FIRST MORTGAGE REAL ESTATE LOANS. Stocks and Bonds.												

THE ATLANTA AND LOWRY NATIONAL BANK, Atlanta, Ga. Capital, Surplus and Profits $7,500,000.00

Town and County. ▲County Seats. State in No. 6 Fed. Res. District.	●Mem. A.B.A. ⁿNew §State †Priv. ‡Mem. State B. Ass'n. [Estab. ◆Fed. Res. Depts: T-Trust B-Bond d-Safe Dep. ⓔSav. $Last Sale %Div.	President.	Vice-President.	Cashier.	Ass't Cashier.	Liabilities. Paid-up Capital	Surplus and Profits	Deposits	Other Liabilities	Resources. Loans and Discounts	Bonds and Securities	Miscellaneous	Cash & Exchanges, Due from Banks	Principal Correspondents.
Comer 1001 Madison E13	**Peoples Bank** $150-8% 64-433	W. A. Rowe	C. S. Rowe	W. H. Strickland	Miss Lizzie Seymour	$ 25,000	$ 6,760	$ 52,040		$ 42,130		$ 11,250	$ 30,490	**Han. N., N. Y.**; Atl. & Lowry N., Atl.; Citiz. & Sou. N., **Athens.**
Commerce 2459 Jackson D12	**E. B. Anderson, Banker** ●‡† '05 64-256					15,000	10,500	86,140		49,200			12,340	Atl. & Lowry N., Atl.; N. Bk. of Athens, Athens.
"	**FIRST NATIONAL BANK** $160-8% *par* 100 64-255 d●‡'04	W. W. STARK	J. B. HARDMAN	G. L. HUBBARD		50,000	27,430	263,860	$ 35,300	174,390	$ 86,620	16,580	98,990	**4th N., Atl.**; N. Bk. of Athens, Athens.
		Special attention given to Collections. Please enclose 10c for presenting.												
"	**Northeastern Bkg. Co.** 8% ◆ 64-254 dT●‡§'91	L. G. Hardman	W. Y. Harber	C. J. Hood	A. M. Shankle, R. M. Davidson	100,000	66,500	450,530	65,000	375,980	140,220	57,210	108,620	**Han. N., N. Y.**; Cont. Ill. Bk. & Tr. Co., Chi.; **Atl. & Lowry N.** and 4th N., Atl.
Concord 442 Pike H7	**Concord Banking Co.** $200-8% *par* 215 64-575 dB§'03	C. T. Smith	G. E. Strickland	S. A. King	R. A. Mallory, Jr.	25,000	31,500	131,250		86,500	61,050	5,000	35,200	**N. Bk. Com., N. Y.**; Atl. & Lowry N., Atl.
"	**J. F. MADDEN & SONS** ‡† '05 (Bankers) 64-1002	(W. F. and J. B. MADDEN)		H. P. EDWARDS		133,000	60,000	85,000		105,000			19,590	Atl. & Lowry N., Atl.
		SEND US YOUR CONCORD BUSINESS DIRECT. Prompt personal attention given bill of lading drafts, cash and time items. We actually remit day we collect. TRY US.												
▲**Conyers** 1817 Rockdale F9	**BANK OF CONYERS** $150-6% 64-282 ⓑ§'04	W. T. BALDWIN	R. L. HUFF	M. W. HULL	H. D. AUSTIN	30,000	30,000	206,000		110,000	72,000	15,000	69,000	**N. Park, N. Y.**; Atl. & Lowry N., Atl.; Citiz. & Sou. N., Macon.
		We solicit and give splendid service on both "Conyers and Milstead" items.												
"	Bank of Rockdale $150-8% *par* 100 64-281 §'01	G. C. Sims	J. W. Hollingsworth	R. H. Still		50,000	58,700	207,100		122,170	31,900	22,110	139,610	N. Bk. Com., N. Y.; Citiz. & Southern N. and 4th N., Atl.
Coolidge 485 Thomas O9	Farmers & Merch. Bank 8% *par* 100 64-812 ●§11	B. Harrison, *Ch. of Bd. and Pres.*	E. Gibson	A. P. Megahee	J. H. Megahee	25,000	3,390	118,570	5,000	101,440		36,950	13,570	Chase N., N. Y.; Savan. Bk. & Tr. Co., Savan.; Atl. & Lowry N., Atl.
▲**Cordele** 6538 Crisp L10	***AMERICAN BANK & TRUST COMPANY** $100-8% 64-144 ⓑT●‡§'04	J. W. CANNON	F. G. BOATRIGHT	W. G. FLEMING		150,000	23,760	496,670		396,340		71,750	202,340	**Han. N., N. Y.**; 4th N., Atl.
		Special attention to collections, drafts, cash and time items. Save time and get service by sending fee in advance. Plain sight drafts 15c. Credit Reports 25c.												
"	Cordele Banking Company $110 64-1096 ⓑ§'27	J. H. Childs	J. M. Witherington	Sarah Orr Parsons		25,000	4,600	50,000		25,910			53,690	N. Park, N. Y.; Citiz. & Sou. N., Atl.
"	***EXCHANGE BANK** ◆ 64-145 ⓑ●‡§'05	J. J. WILLIAMS	S. A. ROYAL	E. F. TISON	H. E. COMER	100,000	100,000	527,600	103,430	662,740	6,000	58,860	103,430	N. Park, N. Y.; Savan. Bk. & Tr. Co., Savan.; Atl. & Lowry N., Atl.
		MEMBER OF FEDERAL RESERVE SYSTEM. Collections and Bill of Lading drafts a specialty. FEE IN ADVANCE. *Plain sight drafts* 15c. *Credit Reports* 25c.			**Remitted on day of payment.**									
"	**Cordele Clearing House.** *(Members indicated by a ★)*	J. W. Cannon		J. J. Williams, *Sec.*										
Cornelia 1274 Habersham D 11	Cornelia Bank $135-8% *par* 100 64-385 d ⓑ●‡§1900	J. E. Barr	C. C. Kimsey	J. M. Gillespie		40,000	32,260	400,000	6,010	399,620	17,520	28,280	40,860	N. Park, N. Y.; 4th N., Atl.; 5th 3d Un. Tr. Co., Cin.; 1st & Merch. N., Rich.
"	**FIRST NATIONAL BANK** $135-8% 64-386 ⓑ●‡'09	T. H. LITTLE	W. T. BREWER	F. M. REEVES		30,000	9,000	250,000		225,000	50,000		40,000	Citiz. & Sou., N., Atl.; 1st N., Gainesville.
		Send us your Cornelia Items Direct. Collections, Drafts, Cash and Time Items. Remitted for on day of payment.			**Bill of Lading**									

THE ATLANTA AND LOWRY NATIONAL BANK, Atlanta, Ga. 60 Years of Satisfactory Service

Number under Name of Bank is the New Transit Number given to each bank in U. S. exclusively by The Rand-McNally Bankers' Directory, under the authority of The American Bankers Ass'n.

GEORGIA—Continued

Non-Bank Towns with Nearest Banking Point (Indexed Acces.), Lawyers, Laws (indexed) in back of this volume. For Interest Rates, Holidays, etc., see Laws.

Town and County. ▲County Seats. State in No. 6 Fed. Res. District.	●Mem. A.B.A. *New §State †Priv. ‡Mem. State B. Ass'n. [Estab. ◆Fed. Res. Depts: T-Trust B-Bond d-Safe Dep. Ⓢ Sav. $Last Sale %Div.	President.	Vice-President.	Cashier.	Ass't Cashier.	Liabilities. Paid-up Capital	Surplus and Profits	Deposits	Other Liabilities	Resources. Loans and Discounts	Bonds and Securities	Miscellaneous	Cash & Exchanges, Due from Banks	Principal Correspondents.
▲Covington 3203 Newton F 10	Bk. of Covington & Trust Co. 64-227 ‡$'01	R. R. Fowler	J. L. Stephenson	J. E. Philips		$ 100,000	$ 64,480	$ 719,090		$ 219,660	$ 480,820	$ 8,290	$ 174,800	Han. N., N. Y.; Cont. Ill. Bk. & Tr. Co., Chi.; 4th N., Atl.; Citiz. & Sou. N., Savan.
" —— "	Bank of Newton Co. Ⓢ●‡$'05 64-228	T. C. Swann	N. S. Turner M. G. Turner	M. G. Turner	J. G. Rogers	70,000	18,110	344,580	$ 1,250	257,560	2,000	51,120	123,260	N. Park, N. Y.; Atl. & Lowry N., Atl.; Citiz. & Sou. N., Savan.; Merch. N., Balt.
Crawford 803 Oglethorpe F 13	Commercial Bank Ⓢ‡$'24 $100 *par* 115 64-1065	M. Blanchard	R. G. Hanna	E. H. Furcron	Jas. R. Stokely	15,000	1,940	65,110		28,090	10,380	4,120	39,450	4th N., Atl.; Citiz. & Sou. N., Athens.
▲Crawfordville 784 Taliaferro G 16	Bank of Crawfordville §'98 64-458	J. F. Holden	R. W. Golucke	G. H. Mitchell		25,000	18,750	167,300	38,000	193,400	7,410	6,560	41,680	Han. N., N. Y.; Fulton N., Atl.; Ga. R. R., Augusta.
Culloden 361 Monroe I 8	*Citizens Banking Co.*	(*Closed November 27, 1928*)												
▲Cumming 607 Forsyth E 8	Bank of Cumming ●‡$'04 $200-6% 64-515	B. P. Roper	T. J. Pirkle	B. L. Redd	R. L. Redd	25,000	8,000	99,980	3,100	62,550	10,120	23,990	39,420	4th N., Macon; Atl. & Lowry N., Atl.; Ham. N., Chat.; Citiz., Gainesville.
▲Cuthbert 3022 Randolph L 4	Georgia Bank & Trust Co. 64-269 Ⓐ‡$1900	F. H. Davis W. J. Wade, *V. P.*	W. D. Hammack P. M. Reid	R. E. Gormley		50,000	17,060	324,640		254,710	8,850	19,430	108,710	Irv. Tr. Co., N. Y.; 4th N., Atl. Citiz. & Sou. N., Savan.
▲Dahlonega 690 Lumpkin C 8	Bank of Dahlonega d Ⓢ‡$'14 $116-8% *par* 100 64-581	J. F. Pruitt	J. M. Brookshire	T. F. Christian		15,000	2,270	84,220	2,850	75,000	——	23,140	6,210	Chase N., N. Y.; Atl. & Lowry N., Atl.
" —— "	Bank of Lumpkin Co. Ⓢ●‡$'11 $108-8% *par* 100 64-794	R. C. Meaders	Hughes Moore W. H. Jones	J. S. Speer		15,000	5,200	121,000	——	77,670		2,400	60,950	N. Park, N. Y.; Atl. & Lowry N., Atl.; 1st N., Gainesville.
▲Dallas 1245 Paulding E 4	Commercial Bank d Ⓢ‡$'07 $100 *par* 100 64-360	J. T. Lee	W. R. Owen	C. E. Davis	W. O. Greene Lila Lee Warren	25,000	12,730	104,860	320	96,150	——	4,050	42,710	Fulton N., Atl.
" —— "	First National Bank d Ⓢ†'21 $145-6% *par* 100 64-1019	W. F. Byrd C. B. McGarity, *Ch.*	J. F. Welch	J. W. Butler	Miss Grace Clark J. L. Murdock	25,000	16,630	276,990		150,000	76,430	5,650	86,540	Chase N., N. Y.; Atl. & Lowry N., Atl.
▲Dalton 5222 Whitfield C 3	Bank of Dalton Ⓢ●‡$'11 $127-4% 64-174	W. C. Martin	J. G. McLellan	J. J. Copeland	W. A. Broadrick	50,000	15,000	300,000	——	300,000	——	——	60,000	Han. N., N. Y.; Atl. & Lowry N., Atl.; Hamilton N., Chattanooga.
" —— "	**FIRST NATIONAL BANK** $280-8% *par* 100 64-173 dBⒼT●‡'82	W. C. MARTIN, *Ch. and Pres.*	J. G. McLELLAN	S. J. HEAD	L. M. JONES D. W. Mc FARLAND W. M. JONES, JR.	100,000	116,920	1,493,920	383,480	1,286,780	546,930	39,480	221,140	Chase N., N. Y.; Atl. & Lowry N. and Citiz. & Southern N., Atl.; Hamilton N., Chat.
		Send us your D collections and Reasonable rat	alton items direc all items entrust es.	t. Special atten ed to us. Prom	tion given pt returns.									
" —— "	**HARDWICK BK. & TRUST COMPANY** $230-15% 64-172 dBⒼT●‡$'78	W. M. HARDWICK	G. L. HARDWICK C. L. HAMILTON	T. D. RIDLEY	L. Z. SPECK R. H. SAPP J. O. STEED	100,000	183,020	1,076,090		762,580	278,700	63,870	253,970	N. City, N. Y.; Cont. Ill. Bk. & Tr. Co., Chi.; 5th 3d Un. Tr. Co., Cin.; 4th N., Atl.; 1st N., Chat.
		The eldest ban Lading and sig We give immed	k in Whitfield Co ht drafts will rec iate returns on al facilities.	unty. All collect eive prompt, care l items. Test ou	ions, Bills of ful attention. r unsurpassed									

THE ATLANTA AND LOWRY NATIONAL BANK, Atlanta, Ga. Resources over $50,000,000.00

Number under Name of Bank is the New Transit Number given to each bank in U. S. exclusively by **The Rand-McNally Bankers' Directory, under the authority of The American Bankers Ass'n.**

GEORGIA—Continued

Non-Bank Towns with **Nearest Banking Point** (Indexed Acces.), **Lawyers, Laws** (indexed) in back of this volume. For **Interest Rates, Holidays,** etc., see **Laws.**

Town and County. ▲County Seats. State in No. 6 Fed. Res. District.	●Mem. A.B.A. ⁿNew §State †Priv. ‡Mem. State B. Ass'n. [Estab. ◆Fed. Res. Depts: T-Trust B-Bond d-Safe Dep. ⑧Sav. $Last Sale % Div.	President.	Vice-President.	Cashier.	Ass't Cashier.	Liabilities. Paid-up Capital	Surplus and Profits	Deposits	Other Liabilities	Resources. Loans and Discounts	Bonds and Securities	Miscellaneous	Cash & Exchanges, Due from Banks	Principal Correspondents.
Damascus 510 **Early** N 4	Bank of Kestler ●‡$'05 $105 64-639	H. E. Hightower	J. A. Hightower	W. R. Pullen		$ 25,000	$ 6,330	$ 60,610	$ 10,000	$ 82,590		$ 12,650	$ 15,700	Citiz. & Southern N., Atl.
▲**Danielsville** 355 **Madison** E 14	**Bank of Danielsville** ‡$'07 $100–*par* 60 **64-582**	J. F. Holden	G. O. Griffeth J. N. Griffeth	R. C. Griffeth		15,000	15,300	127,510		58,340	$ 3,000	3,390	93,070	Fulton N., Atl.; N. Bk. of Athens, Athens.
▲**Darien** 823 **McIntosh** N 23	**Darien Bank** d⑧●‡$'90 $35–8% *par* 25 **64-584**	C. M. Tyson	P. J. Varner	D. E. Lane	P. E. Clark, Jr.	25,000	12,000	180,000		125,000	39,000		32,530	Fidelity Tr. Co., N. Y.; Lib. Bk. & Tr. Co., Savan.
Davisboro 653 **Wash.** H 16	Holt Banking Co. †'25 **64-585**	L. B. Holt	I. W. Arnold	J. E. Daniel		15,000	17,920	118,200		61,910	5,240	10,050	74,900	**4th N.**, Atl.; 1st N., Sandersville.
▲**Dawson** 3504 **Terrell** M 6	**Bank of Dawson** d●‡$'11 $125–8% *par* 100 ◆ 64-765	M. C. Edwards	J. P. Perry	C. D. Cocke	J. M. McNulty	100,000	60,000	325,000	40,000	380,000		20,000	125,000	Chase **N., N. Y.**; **Atl. & Lowry N., Atl.**
" ____ "	**CITY NAT'L BANK** $200–10% *par* 100 64-189 d⑧●†'02	H. A. PETTY	H. L. KING G. W. DOZIER	R. D. SMITH		100,000	134,040	414,750	140,110	449,030	106,000	69,580	164,300	Chase N., N. Y.; Atl. & Lowry N., Atl.
	SEND US Y OUR DAWSO N ITEMS DIR ECT. Prompt, careful at tention given collect ions and all other bu siness entrusted us. Try our Service.													
" ____ "	Dawson National Bank $135–8% *par* 100 **64-188** d‖●‡'89	A. J. Hill	J. D. Weaver	B. C. Perry	Carver Fox C. W. Moore	200,000	100,100	363,340	205,610	607,890	111,810	22,040	127,320	**N. Park, N. Y.**; **4th N., Atl.**; **Citiz. & Sou. N., Savan. and Macon.**
Dearing 256 **McDuffie** G 17	**Bank of Dearing** ‡$'11 **64-587**	D. A. Howard, *Ch. of Bd. and Pres.*	B. R. Printup Fred J. Howard	G. L. Rodgers		15,000	3,280	38,480	140	37,200	250	7,440	12,260	Fidelity Tr. Co., **N. Y.**; **Citiz. & Sou. N., Aug.**
▲**Decatur** 6150 **De Kalb** F 8	**Decatur Bk. & Tr. Co.** $200–8% *par* 185 64-588 d⑧T●‡$'06	J. H. Green J. W. Battle, *V. P.*	W. H. Weekes S. R. Christie	C. M. Sanders J. H. Green, *Tr. Off.*	A. W. Langley	100,000	86,000	1,200,000		1,000,000	4,500	181,500	200,000	Han. N., **N. Y.**; **Atl. & Lowry N., Atl.**
" ____ "	**FOURTH NATIONAL BANK OF ATLANTA** **64-763** ●†'11	C. H. BLOUNT, *Mgr. Branch of*	*Fourth National*	*Bank of Atlanta.*										Irv. Tr. Co. and N. City, N. Y.
Demorest 686 **Habersham** C 11	Cornelia Bank ‡$'14 64-589			J. S. Lunsford		(*Branch*	*of*	*Cornelia, Ga.*)						N. Park, N. Y.; 4th N., Atl.
Dexter 481 **Laurens** J 14	**Dexter Banking Co.** $100–7% **64-591** $'04	J. E. New	U. G. B. Hogan	D. W. Knight		25,000	5,800	95,000		68,000	12,900	3,900	41,000	**N. Park, N. Y.**; **Fulton N., Atl.**; Citiz. & Sou. N., Savan.
▲**Donalsonville** **Seminole** O 5 1031	**MERCH. & FAR. BANK** *par* 100 64-1063 ●‡$'25	P. S. CUMMINGS	L. E. HAY E. C. SMITH	E. T. KELLY		50,000	15,780	238,170		130,950	22,000	7,200	98,540	Chase N., N. Y.; Citiz. & Southern N., Savan.; Atl. & Lowry N., Atl.
	SEND US YOU R DONALSONVI LLE ITEMS DIR ECT. All items receiv e personal attent ion. Special attentio n given drafts B- L attached. Remi tted for day paid.													
▲**Douglas** 3401 **Coffee** N 14	**Union Banking Co.** d⑧●‡$'98 $100–8% *par* 100 **64-193**	J. R. Slater J. C. Brewer, *V. P.*	J. W. Quincy Moses Griffin	R. N. Yeomans H. B. Pitt, *V. P.*	E. E. Roberts	100,000	28,100	761,250	36,060	602,310	4,190	101,140	217,760	Chatham Phenix, **N. Y.**; 4th N., **Atl.**; Savan. Bk. & Tr. Co., Savan.

THE ATLANTA AND LOWRY NATIONAL BANK, Atlanta, Ga. Capital, Surplus and Profits **$7,500,000.00**

Digitized for FRASER https://fraser.stlouisfed.org/ Federal Reserve Bank of St. Louis

Number under Name of Bank is the New Transit Number given to each bank in U. S. exclusively by The Rand-McNally Bankers' Directory, under the authority of The American Bankers Ass'n.

GEORGIA—Continued

Non-Bank Towns with Nearest Banking Point (Indexed Acces.), Lawyers, Laws (indexed) in back of this volume. For Interest Rates, Holidays, etc., see Laws.

Town and County. ▲County Seats State in No. 6 Fed. Res. District.	●Mem. A. B. A. ⁿNew §State †Priv. ‡Mem. State B. Ass'n. [Estab. ◆Fed. Res. Depts: T-Trust B-Bond d-Saf'y Dep. Ⓢ Sav. $Last Sale % Div.	President.	Vice-President.	Cashier.	Ass't Cashier.	Liabilities. Paid-up Capital	Surplus and Profits	Deposits	Other Liabilities	Resources. Loans and Discounts	Bonds and Securities	Miscellaneous	Cash & Exchanges, Due from Banks	Principal Correspondents.
▲**Douglasville** 2159 **Douglas** F 4	First National Bank d Ⓑ Ⓢ T '28 $120 *par* 120 64-1106	J. R. Hutcheson	R. L. Heffington T. L. Varner	Frederick Latimore		$ 25,000	$ 4,070	$ 91,180	$ 3,750	$ 33,740	$ 44,200	$ 7,930	$ 38,120	
▲**Dublin** 7707 **Laurens** J 14	ⁿDublin Bank & Trust Co. 64-1108 T Ⓢ §'28	V. B. Jenkins M. B. Lane, *Ch.*	F. T. Nichols, Jr.	C. U. Smith		100,000	16,920	347,240	3,090	233,510	60,080	4,230	169,430	N. City, N. Y.; Citiz. & Sou. N., Savan., Atl., and Macon.
" ——— "	*First National Bank*	(*Closed September 24, 1928*)												
Dudley 227 **Laurens** J 13	**Bank of Dudley** ‡§'05 64-593	H. D. Joiner	J. T. Haskins, Sr.	R. L. Hogan		15,000	600	19,120	———	16,460	———	5,300	12,980	N. Park, N. Y.; 1st N., Dublin; Citiz. Sou. N., Savan.
Duluth 600 **Gwinnett** E 3	Bank of Buford Ⓢ ‡§'04 $100 64-495	———	———	D. W. Wilson	———	(*Duluth Branch of the Bank of Buford, Buford Ga.*)				———	———	———	———	N. Park, N. Y.; Citiz. & Sou. N., Atl.
▲**Eastman** 2707 **Dodge** K 13	Bank of Eastman Ⓑ • ‡§'19 $130-6% ◆ 64-253	W. L. Jessup	C. C. Hosford J. S. Nicholson	A. E. Rozar	G. D. Mullis	60,000	21,000	300,000	3,610	203,410	3,550	19,020	125,570	Han. N., N. Y.
" ——— "	**CITIZENS BKG. COMPANY** ◆ 64-251 $135-8% ‡§'01	**C. H. PEACOCK** **Oldest and larg collections, sig**	**T. H. EDWARDS** **est bank in Dodg ht drafts and all an officer**	**E. H. WARE** **e County. Specia items entrusted t of this bank.**	**G. A. RAGAN** **l attention given o us, handled by**	100,000	60,420	615,540	———	465,100	89,820	43,150	177,880	**N. Bk. Com., N.Y.; Atl. & Lowry N., Atl.; Citiz. & Sou. N., Savan.**
East Point 5241 Fulton F 7	Peoples Bank d Ⓑ ‡§'26 $100 *par* 100 64-1094	T. F. Guffin	I. T. Settle	W. E. Henslee	J. D. McClure	25,000	4,980	159,960	540	107,340	35,950	400	46,790	N. City, N. Y.; Citiz. & Sou. N., Atl.
▲**Eatonton** 1714 Putnam G 13	**Farmers & Merch. Bank** ‡§'21 20% ◆ 64-1055	L. O. Benton	M. F. Adams	W. A. Andrews	———	25,000	———	43,550	8,410	43,200	200	13,830	19,730	**Han. N., N. Y.; Macon N., Macon; 4th N., Atl.**
" ——— "	**Middle Georgia Bank** d ‡§'91 *par* 100 ◆ 64-270	Benj. W. Hunt E. B. Ezell, *Ch.*	P. P. Ezell	E. W. Ingram	———	50,000	3,850	170,030	31,100	145,760	3,450	55,680	50,090	Equit. Tr. Co., N. Y.; Atl. & Lowry N., Atl.; Citiz. & Sou. N., Macon and Savan.
Edison 885 Calhoun M 4	**Bank of Edison** • ‡§'04 $150-10% *par* 100 64-438	L. C. Manry	T. N. Hendricks	Thedford Turner	———	50,000	50,000	275,000	110,000	350,000	———	105,000	80,000	N. Park, N. Y.; Citiz. & Sou. N., Savan.; Citiz. & Sou. N., and 4th N., Atl.
" ——— "	Hammack Rish Bank • ‡† '07 64-439	H. E. Hammack	———	W. T. Davis	———	———	39,000	110,000	———	115,000	———	———	36,000	**N. Bk. Com., N. Y.; Citiz. & Sou. N., Savan.**
▲**Elberton** 6475 Elbert E 16	*FIRST NATIONAL BANK $130-8% 64-129 Ⓑ T • ‡ '08	**M. E. MAXWELL** **Well organized Prompt, person**	**W. T. ARNOLD** **collection depart al presentation.**	**H. P. HUNTER** **ment. Reasonable rates.**	**P. C. MAXWELL** **L. A. ADAMS** **H. S. HUNTER**	120,000	44,500	953,690	80,000	463,670	332,050	179,082	224,700	N. Park, N. Y.; Atl. & Lowry and 4th N., Atl.
" ——— "	*Granite City Bank d Ⓢ ‡§'28 *par* 60 64-131	W. O. Jones	H. S. Jaudon F. D. Smith	F. S. Fortson	———	30,000	180	106,500	9,000	123,730	36,130	2,410	37,410	N. City, N. Y.; Citiz. & Sou. N., Atl.
" ——— "	Elberton Clearing House (*Members indicated by a**)	H. P. Hunter	P. C. Maxwell, *Sec.*	———	———	———	———	———	———	———	———	———	———	

THE ATLANTA AND LOWRY NATIONAL BANK, Atlanta, Ga. THE OLDEST NATIONAL BANK IN THE COTTON STATES

Number under Name of Bank is the New Transit Number given to each bank in U. S. exclusively by The Rand-McNally Bankers' Directory, under the authority of The American Bankers Ass'n.

GEORGIA—Continued

Non-Bank Towns with Nearest Banking Point (Indexed Acces.), Lawyers, Laws (indexed) in back of this volume. For Interest Rates, Holidays, etc., see Laws.

Town and County. ▲County Seats. State in No. 6 Fed. Res. District.	●Mem. A.B.A. ¤New $State †Priv. ‡Mem. State B. Ass'n. [Estab. ◆Fed. Res. Depts: T-Trust B-Bond d-Sa'feDep. ⑧Sav. $LastSale%Div.	President.	Vice-President.	Cashier.	Ass't Cashier.	Liabilities. Paid-up Capital	Surplus and Profits	Deposits	Other Liabilities	Resources. Loans and Discounts	Bonds and Securities	Miscellaneous	Cash & Exchanges, Due from Banks	Principal Correspondents.
▲Ellaville ____693 Schley K 7	Bank of Ellaville ____ ●‡$'10 $155-8% 64-461	J. H. Stevens ____	A. C. Murray ____	H. F. Dixon ____	J. H. Hart ____	$ 25,000	$ 14,640	$ 250,220	____	$ 122,180	$ 79,930	$ 3,470	$ 84,270	Chase N., N. Y.; Atl. & Lowry N., Atl.
Ellenwood ____214 Clayton F 7	Bank of Ellenwood ____ ‡$'12 $125-6% 64-831 *par* 100	G. T. Williamson ___	W. R. Whitaker ___	W. L. Williamson ___	____	15,000	4,090	39,370	$ 330	19,620	____	11,720	27,440	Atl. & Lowry N., Atl.
▲Ellijay ____632 Gilmer C 7	Bank of Ellijay ____ d⑧●‡$'14 64-506	Sam Tate ____	R. L. McClain ____	E. T. Hudson ____	Dow Hamrick ____	15,000	18,650	425,000	____	290,000	56,740	____	95,000	Chase N., N. Y.; Fulton N. and Atl. & Lowry N., Atl.
Eton ____313 Murray B 5	Bank of Eton ____ d‡$'10 $75-8% *par* 60 64-598	C. C. Keith ____	A. J. Mason ____	H. R. James ____	Opal Coffey ____	15,000	4,000	64,390	____	59,350	700	7,640	15,700	N. City, N.Y.; Citiz. & Sou. N., Atl.; Hardwick Bk. & Tr. Co., Dalton.
▲Fairburn ____1600 Campbell G 5	Fairburn Banking Co. ●‡$'01 $120 *par* 100 64-599	J. H. Longino ____	G. J. Hearn ____	Y. H. Longino ____	Ruby Edmondson	25,000	11,320	160,750	250	118,040	12,280	25,110	41,900	Han. N., N. Y.; 4th N., Atl.
Fair Mount ___497 Gordon D 5	Fair Mount Bank ____ ⑧●‡$'05 $125-8% 64-600	T. W. McHugh ____	R. L. Rogers ____	R. D. Payne ____	W. T. Mahan ____	15,000	7,490	87,490	____	56,000	____	6,000	47,890	Chase N., N. Y.; 1st N., Chattanooga; Atl. & Lowry N., Atl.
▲Fayetteville ___952 Fayette G 5	Farmers & Merch. Bank ‡$'06 $150-8% 64-455	C. D. Redwine ____	W. W. Redwine ___ J. M. Jackson	H. C. Hewell ____	____ ____	25,000	31,500	148,160	2,300	180,500	2,340	7,120	17,000	N. Bk. Com., N.Y.; Citiz. & Sou.N., Atl.
Finleyson ____200 Pulaski K11	Bank of Finleyson ____ $'10 64-601	J. W. Conner, Sr. ___	R. L. Scarborough ___ W. E. Finleyson	Clarence Finleyson	____	15,000	10,610	30,020	4,300	35,610	____	6,570	17,750	Chase N., N. Y.; Fulton N., Atl.; Citiz. & Sou. N., Savan.
▲Fitzgerald ___6870 Ben Hill M13	Exchange National Bank 64-155 ②†●'06	W. R. Bowen ____ A. J. McDonald, *V. P.*	J. H. Dorminey ____ J. E. Turner, *Active*	J. D. Dorminey ___	M. M. Stephens ___	100,000	58,590	934,660	20,000	656,100	179,650	129,310	228,180	Han. N., N. Y.; Citiz. & Sou. N. and 4th N., Atl.; Citiz. & Sou. N., Savan.
" ____ "	**FIRST NATIONAL BANK** $150-8% 64-154 ⑧●‡1900	J. J. DORMINY ____	M. W. GARBUTT. ____ J. H. MILHOLLIN J. H. MAYES	D. W. PAULK ____	W. S. WALKER ____	125,000	61,480	860,460	105,620	634,250	239,740	75,660	202,900	Chatham Phenix N. Bk. & Tr. Co., N. Y.; Atl. & Lowry N., Atl.
	SEND YOUR F ITZGERALD ITE MS DIRECT. Bill of Lading D rafts, Cash and T ime Items Recei ve Prompt and P ersonal Attenti on.													
Flovilla ____371 Butts H10	Bank of Flovilla ____ ‡$'06 $170-8% 64-494	F. S. Etheridge ___	A. F. White ____	J. T. Gibson ___	____ ____	15,000	13,650	90,200	____	71,090	____	3,560	44,050	Chase N., N. Y.; Atl. Tr. Co., Atl.
" ____ "	W. B. Dozier Bank ____ †'95 64-493	Mrs. W. B. Dozier	____ ____	W. A. Dozier ____	L. B. Dozier ____	____	____	____	____	____	____	____	____	N. Bk. Com., N. Y.; Atl. & Lowry N., Atl. Citiz. & Sou. N., Macon.
▲Folkston ____397 Charlton P19	Citizens Bank ____ ●‡$'12 64-833	Wm. Mizell, Sr. ___	B. G. McDonald ___	Wm. Mizell, Jr. ___	____ ____	15,000	29,240	507,720	15,010	411,460	21,270	8,040	126,200	N. Bk. Com., N. Y.; Atlantic N., Jacksonville.
▲Forsyth ____2241 Monroe H10	Bank of Forsyth ____ $'87 $100-6% 64-259 *par* 100	J. T. Stephens ___	T. R. Talmadge ___	J. E. Phinazee ____	____	50,000	15,000	100,000	____	100,000	2,500	____	40,000	Han. N., N. Y.; Atl. & Lowry N., Atl.
" ____ "	Citizens Bank ____ $'20 $125-*par* 125-8% 64-999	H. H. Hardin ____	E. D. Rudisill ____ P. R. Chapman	Roland Anderson ___	____ ____	40,000	10,000	70,000	____	75,000	26,000	____	19,000	N. City, N. Y.; 4th N., Atl.; Citiz. & Sou. N., Macon.
" ____ "	Farmers Bank ____ ‡$'10 64-262	R. T. Persons ____	R. P. Brooks ____	R. J. Bittick ____	____ ____	50,000	55,400	245,600	____	223,530	____	6,480	120,970	N. Park, N. Y.; 4th N., Atl.; Citiz. & Sou. N., Savan.
" ____ "	Monroe County Bank ⑧‡$'08 8% ◆ 64-261 *par* 100	W. C. Hill ____	____	C. W. Hill ____	C. F. Heard ____	25,000	34,070	187,310	17,660	220,350	1,650	15,710	26,330	Chase N., N. Y.
▲Fort Gaines 1237 Clay M2	Bank of Fort Gaines ⑧●‡$'90 $170-10% 64-352 *par* 100	C. W. Morris ____ W. L. Paullin, *Ch.*	W. L. Paullin ____	W. L. Paullin ____	____	50,000	49,000	280,000	____	206,000	____	78,000	95,000	N. Park, N. Y.; Citiz. & Sou. N. and Atl. & Lowry N., Atl.
" ____ "	First National Bank ____ ‡'01 $135-10% 64-353	J. M. Culpepper ___	J. W. Foster ___	W. A. McAllister ___	____ ____	55,500	19,500	65,000	____	177,660	____	____	15,880	Han. N., N. Y.; 4th N., Atl.
" ____ "	Union Savings Bank ⑧‡$'10 8% *par* $50 64-354	W. T. Credille ____	A. H. Stone ____	W. G. Grimsley ___	____ ____	27,150	8,500	92,000	5,260	90,000	____	10,410	32,500	Han. N., N. Y.; 4th N., Atl.
▲Fort Valley ___3223 Peach J9	Bank of Fort Valley ___ d⑧§'24 $100 *par* 100 64-1066	W. B. Nichols ____	W. R. Edwards ____	H. Huckabee ____	____ ____	30,000	2,090	74,920	5,000	78,610	____	3,530	29,860	Han. N., N. Y.; 4th N., Atl.
" ____ "	*Citizens Bank* ____	*(Closed November 27, 1928)*												

THE ATLANTA AND LOWRY NATIONAL BANK, Atlanta, Ga. THE OLDEST NATIONAL BANK IN THE COTTON STATES

Digitized for FRASER
https://fraser.stlouisfed.org/
Federal Reserve Bank of St. Louis

Number under Name of Bank is the New Transit Number given to each bank in U. S. exclusively by The Rand-McNally Bankers' Directory, under the authority of The American Bankers Ass'n.

GEORGIA—Continued

Non-Bank Towns with Nearest Banking Point (Indexed Acces.), Lawyers, Laws (indexed) in back of this volume. For Interest Rates, Holidays, etc., see Laws.

Town and County. ▲County Seats. State in No. 6 Fed. Res. District.	●Mem. A.B.A. ?New §State †Priv. ‡Mem. State B. Ass'n. [Estab. ◆Fed. Res. Depts: T-Trust B-Bond d-Safe Dep. ⓢSav. $Last Sale %Div.	President.	Vice-President.	Cashier.	Ass't Cashier.	Liabilities. Paid-up Capital	Surplus and Profits	Deposits	Other Liabilities	Resources. Loans and Discounts	Bonds and Securities	Miscellaneous	Cash & Exchanges, Due from Banks	Principal Correspondents.
▲Franklin ....317 Heard H3	Bank of Heard County $175-8% *par* 100 64-509 dⓢ‡$'05	E. E. Lewis ..... F. S. Loftin, *Ch.*	T. M. Awbrey.....	E. E. Lewis	H. J. Mickle.....	$ 25,000	$ 21,270	$ 204,830	$ 360	$ 105,820	$ 20,490	$ 17,160	$ 107,990	Han. N., N. Y.; 4th N., Atl.; LaGrange N., LaGrange.
▲Gainesville ..6272 Hall D9	Citizens Bank ..... dⓢ●‡$'13 $150-8% 64-140	J. C. Pruitt ..... C. L. Newton, *V.P.*	J. H. Hosch ..... J. N. Rogers	Battle Sparks, *V. P. and Cash.*	R. A. Brice.....	50,000	47,050	955,110	10,000	659,570	46,250	22,050	334,280	Han. N., N. Y.; Fulton N., Atl.; Citiz. & Sou. N., Savan.
" ..... "	**FIRST NATIONAL BANK** $175-10% 64-137 ●‡'89	J. E. REDWINE	A. C. WHEELER.....	R. C. MOORE.....	G. A. JORDAN	100,000	117,120	1,021,480	50,000	735,300	263,830	38,620	250,850	Han. N., N. Y.; Atl. & Lowry N. and 4th N., Atl.
		Special attention given Bill of Lading drafts, Cash and Time Items.												
		Please send 15c with each Sight Draft for presentation and 25c for Credit Reports.												
" ..... "	Gainesville National Bank 64-139 ⓢ●‡'05	S. C. Dunlap	J. A. Rudolph	J. A. Rudolph	O. J. Lilly, Jr.	75,000	40,000	545,740	75,400	462,330	116,310	20,030	137,460	N. Bk. Com., N. Y.; Citiz. & Sou. N., Atl.
" ..... "	State Banking Co. ...ⓢ●‡$'89 64-138	T. E. Atkins	G. P. Estes	J. H. Curtis	E. C. Merck	75,000	32,500	390,000	.....	395,000	.....	.....	102,500	Chase N., N. Y.; Citiz. & Sou. N., Atl.
Garfield .....416 Emanuel J20	Farmers & Merchants Bank $75-8% *par* 60 64-514 d‡$'11	J. I. Anderson.....	H. H. Stewart ...	D. M. Cason.....	Clara Harper.....	15,000	14,630	70,800	.....	54,400	2,650	9,970	33,420	Chase N., N. Y.; Citiz. & Southern N., Savan.
Gay .....290 Meriwether H5	Greenville Banking Co...$'17 64-951	.....	.....	S. F. O'Neal	.....	(*Branch of Greenville, Ga.*)			.....	.....	.....	.....	.....	N. Park, N. Y.; Citiz. & Sou. N., Atl.
▲Gibson .....462 Glasscock H16	Bank of Gibson .....$'05 8% 64-606	B. F. Walker.....	J. A. Griffin..... J. D. Griffin	E. E. Griffin	Mrs. Mae Duke....	15,000	6,190	79,050	2,590	48,110	.....	4,600	50,110	Citiz. & Sou. N., Augusta; Atl. & Lowry N., Atl.
Girard .....300 Burke H22	Bank of Girard .....d‡$'06 $120-16% *par* 60 64-607	L. B. Royal	C. J. Mills.....	C. G. Christian	.....	15,000	12,500	85,000	.....	75,000	.....	12,500	25,000	Han. N., N. Y.; Lib. Bk. & Tr. Co. and Citiz. & Sou. N., Savan.; Citiz. & Sou. N., Augusta.
Glennville ....1069 Tattnall L20	**GLENNVILLE BK.** $90-8% *par* 100 64-468 dⓢ●‡$'07	W. F. DURRENCE -- A Modern Com Our rapid, subst Special attentio *Please send 15c wi*	C. W. KICKLIGHTER - mercial Bank in antial growth is e n given Bill of La *th each sight draft for*	L. D. DUBBERLY .... every respect. vidence of the sat ding drafts, Cash *presentation and 50c*	JULIA BANKS ..... isfactory service. and Time Items. *for credit reports.*	60,000	16,240	240,040	.....	244,040	.....	22,820	49,420	Chase N., N. Y.; Citiz. & Sou. N. and Savan. Bk. & Tr. Co., Savan.; Atl. Tr. Co., Atl.
" ..... "	Peoples Bank ..... dⓢ‡$'07 $100-8% *par* 100 64-469	J. C. Beasey	S. J. Kicklighter..	Felton Banks.....	.....	25,000	9,300	75,000	.....	110,000	.....	.....	45,000	Han. N., N. Y.; Citiz. & Sou. N., Savan.
Glenwood ....592 Wheeler K16	Farmers Bank ..... ‡$'06 $240-10% *par* 100 64-608	J. F. Cook.....	B. S. Calhoun..... C. M. Jordon	W. J. Futral	C. E. McDaniel....	30,000	25,000	89,000	15,000	114,000	.....	22,000	23,000	Han. N., N. Y.; Citiz. & Sou. N., Savan.
Gordon .....1081 Wilkinson I12	*Farmers & Merch. Bk.*.....	(*Closed November 2*	8, 1928)											
Grantville ....1200 Coweta H5	Bank of Grantville ..ⓢ●‡$'01 $100-8% *par* 100 64-611	C. S. Colley, *Ch. of Bd, and Pres.*	W. A. Bohannon...	C. E. Brasch.....	.....	25,000	13,920	79,130	19,070	105,730	100	17,730	13,560	Chase N., N. Y.; Atl. & Lowry N., Atl.
▲Gray .....559 Jones H12	Bank of Gray .....$'09 64-612	W. W. Moore	D. V. Childs.....	J. L. Mercer.....	.....	15,000	1,000	50,000	.....	37,000	8,000	.....	21,000	Han. N., N. Y.; Citiz. & Sou. N., Atl.
Graymont ....429 Emanuel J18	Bank of Graymont ..dⓢ‡$'01 *par* 100 ◆ 64-613	E. L. Smith.....	J. M. New	W. O. Coleman....	J. R. Dekle.....	25,000	140	40,110	11,830	48,610	3,110	15,980	9,380	Citiz. & Sou. N., Savan.; Ga. R. R., Augusta.
▲Greensboro. 2128 Greene G13	Bank of Greensboro...ⓢ§'26 $100 64-1091	T. B. Rice.....	D. B. Taylor	E. A. Kimbrough ..	J. L. Crossley	25,000	.....	54,840	.....	34,500	.....	750	44,500	Han. N., N. Y.; Citiz. and Sou. N., Atl. and Athens.
▲Greenville....760 Meriwether H5	Greenville Banking Co....$'91 12% ◆ 64-422	R. J. Atkinson	J. L. Render	W. L. Pinkston....	.....	65,000	123,050	286,050	68,920	391,930	4,950	51,800	94,350	N. Park, N. Y.; 4th N. and Citiz. & Sou. N., Atl.
" ..... "	Peoples Bank .....‡$'05 $160-8% ◆ 64-423 *par* 100	H. W. Hill, Jr.....	A. F. Hill..... N. F. Culpepper	Mrs. H. W. Hill, Jr.	.....	30,000	35,140	111,250	.....	159,060	1,840	5,010	30,790	Atl. & Lowry N., Atl.

THE ATLANTA AND LOWRY NATIONAL BANK, Atlanta, Ga. 60 Years of Satisfactory Service

to each bank in U. S. exclusively by The Rand-McNally Bankers' Directory, under the authority of The American Bankers Ass'n.

GEORGIA—Continued

Non-Bank Towns with Nearest Banking Point (Indexed Acces.), Lawyers, Laws (indexed) in back of this volume. For Interest Rates, Holidays, etc., see Laws.

Town and County. ▲County Seats. State in No. 6 Fed. Res. District.	●Mem. A.B.A. nNew §State †Priv. ‡Mem. State B. Ass'n. [Estab. ◆Fed. Res. Depts: T-Trust B-Bond d-Safe Dep. ⑤Sav. $Last Sale %Div.	President.	Vice-President.	Cashier.	Ass't Cashier.	Liabilities. Paid-up Capital	Surplus and Profits	Deposits	Other Liabilities	Resources. Loans and Discounts	Bonds and Securities	Miscellaneous	Cash & Exchanges, Due from Banks	Principal Correspondents.
▲Griffin 8513 Spalding H6	Commercial & Savings Bank $150–8% 64–115 ⑤●‡'89	B. R. Blakely	M. J. Daniel	E. H. Griffin, *V. P. and Cash.*	E. T. Crawford	$ 100,000	$ 34,630	$ 473,960		$ 426,810	$ 30,500	$ 51,650	$ 99,630	Bk. of Am. N. A., N. Y.; Atl. & Lowry N. and Fulton N., Atl.
" "	**FIRST NATIONAL BANK** 64–113 d⑤●‡'73	G. J. DRAKE	O. S. TYUS P. E. ARKALL L. P. GOODRICH	C. E. GUNNELS	F. WESTMORELAND	200,000	75,320	1,374,110	$ 242,360	1,293,210	220,820	120,890	256,870	Han. N. and Chase N., N.Y.; 4th N. and Citiz. & Sou. N., Atl.
		Oldest National Bank in Griffin items direct. Send us your Special attention given collections, sight-drafts, Bills of Lading, Cash and time Items.		**Middle Georgia.**										
" "	**GRIFFIN BKG. CO.** 10½% 64–112 ●‡$'70	J. P. NICHOLS, JR. J. P. NICHOLS, *Ch.*	E. C. SMITH J. B. DODD	J. N. BELL, *V. P. and Cash.* LLOYD CLEVELAND, *Tr. Off.*	MISS RUTH TRAVIS L. W. EDWARDS W. P. PRICE, JR. JAMES IVEY	150,000	155,240	1,475,220	7,510	1,096,360	198,820	90,250	402,540	N. Bk. Com., N. Park, and Bk. of Am. N. A., N.Y.; Phil. N., Phil.; Atl. & Lowry N., Atl.
		OLDEST BANK	IN THE COUNTY											
" "	*Second National Bank*	(*Merged with Griffin Banking Co., June 9, 1928*)												
Haddock 336 Jones I12	Jones County Bank ‡$'05 64–615	T. R. Turner	R. H. Kingman, Jr.	G. A. Smith		25,000	26,500	61,000	500	83,000	540	13,450	16,000	Han. N., N. Y.; Macon N., Macon.
Hahira 864 Lowndes O12	*Bank of Hahira*	(*Closed October 23, 1928*)												
" "	*Farmers State Bank*	(*Closed October 24, 1928*)												
Hampton 927 Henry G9	nW. S. Loftis Banking Co. †'29 64–1111	(W. S. Loftis)		Y. J. Stover		10,000		10,380	170				20,540	
Hapeville 1631 Fulton F6	Bank of Hapeville ⑤‡$'11 $200–8% 64–620	J. M. Daniel	O. C. Kidd	Horace Fort		15,000	21,260	220,870		206,150	200	20,540	30,250	Chase N., N. Y.; 4th N., Atl.
Haralson 176 Coweta H5	Redwine Brothers, Bankers 64–1001 ‡†'20			B. V. Davis		(*Branch of Senoia, Georgia*)								Citiz. & Sou. N., Atl.
Harlem 798 Columbia G18	Bk. of Columbia County d$'09 64–449	E. D. Clary	J. T. Barnsby	L. M. Conner, *Acting*		25,000	10,000	75,000		65,000			34,000	Han. N., N. Y.; 4th N., Atl.; Citiz. & Sou. N., Augusta.
Harrison 345 Washington I15	Holt Banking Co. †'24 64–622	L. B. Holt		J. S. Harrison		15,000								
▲Hartwell 2323 Hart D15	First National Bank ⑤●‡'15 $132 64–918	F. T. Kidd	J. I. Jenkins J. A. W. Brown	J. L. Massey	W. G. Hodges	75,000	31,190	347,760	75,000	298,980	80,400	12,610	136,950	Chase N., N. Y.; 4th N., Atl.
▲Hawkinsville 3070 Pulaski K12	**PLANTERS BANK** $200–12% par 100 64–197 d‡$'96	N. A. JELKS	W. N. PARSONS	C. H. REYNOLDS	B. P. McGRIFF	50,000	95,000	385,000		300,000			205,000	Han. N. and N. Park, N. Y.: Citiz. & Southern N., Savan.; Citiz. & Southern N., Macon; 4th N., Atl.
		Send us your collections on Hawkinsville. We actually remit the day we collect. Remittances made at lowest rates.												

THE ATLANTA AND LOWRY NATIONAL BANK, Atlanta, Ga. Resources over **$50,000,000.00**

Digitized for FRASER
https://fraser.stlouisfed.org
Federal Reserve Bank of St. Louis

Number under Name of Bank is the New Transit Number given to each bank in U. S. exclusively by The Rand-McNally Bankers' Directory, under the authority of The American Bankers Ass'n.

GEORGIA—Continued

Non-Bank Towns with Nearest Banking Point (Indexed Acces.), Lawyers, Laws (indexed) in back of this volume. For Interest Rates, Holidays, etc., see Laws.

Town and County. ▲County Seats. State in No. 6 Fed. Res. District.	●Mem. A.B.A. ⁿNew §State †Priv. ‡Mem. State B. Ass'n. [Estab. ◆Fed. Res. Depts: T-Trust B-Bond d-Safe Dep. Ⓢ Sav. $Last Sale %Div.	President.	Vice-President.	Cashier.	Ass't Cashier.	Liabilities: Paid-up Capital	Liabilities: Surplus and Profits	Liabilities: Deposits	Liabilities: Other Liabilities	Resources: Loans and Discounts	Resources: Bonds and Securities	Resources: Miscellaneous	Resources: Cash & Exchanges, Due from Banks	Principal Correspondents.
▲**Hazlehurst** 1383 Jeff Davis L17	Bank of Hazlehurst d‡$'06 *par* 100 64-375	Z. W. Kirkland	C. O. Smith	J. F. Matthews	W. H. Attaway	$ 15,000	$ 5,000	$ 150,000		$ 55,000		$ 55,000	$ 60,000	Han. N., N.Y.; Citiz. & Sou. N., Savan. and Atl.
Helen 176 White C10	Bank of Helen ‡$'13 $150-10% 64-879 *par* 100	J. E. Mitchell C. N. Maloof, *Ch.*	Chas. W. White	M. J. Williams	A. Allison	15,000	16,330	116,260		95,270		7,890	44,430	1st N., Gainesville; 4th N., Atl.
▲**Hiawassee** 146 Towns B11	Bank of Hiawassee Ⓢ‡$'09 $135-15% *par* 100 64-625	J. F. Johnson	J. M. Rice	W. O. Sparks	J. Y. Denton	15,000	10,380	85,860		49,580		12,500	49,160	Bk. of America N. A., N. Y.; Fulton N., Atl.
Hillsboro 315 Jasper H11	Bank of Hillsboro $'11 $125-5% 64-770	G. E. Fullerton	J. P. White	E. B. McCullough		25,000	10,050	140,760	$ 320	116,530	$ 9,000	2,510	48,080	Han. N., N. Y.; Macon N., Macon; 4th N., Atl.
▲**Hinesville** 315 Liberty L21	Hinesville Bank ‡$'11 $60-10% 64-783	D. F. Martin	J. M. Smith	T. H. McDowell	Carrie McD. Martin	15,000	10,420	67,780	4,820	85,300			12,720	N. City, N.Y.; Citiz. & Southern N., Savan.
Hogansville 1591 Troup H3	*Hogansville Banking Co.*	(*Closed October 25, 1928*)												
▲**Homerville** 627 Clinch O16	Bank of Homerville d Ⓢ●‡$'03 $250-10% *par* 300 64-628	W. V. Musgrove	S. A. Sweat A. J. Gibbs	G. A. Gibbs	I. W. Corbitt	15,000	33,000	320,000		300,000	350	20,000	45,000	Seab. N., N. Y.; Fulton N., Atl.; Citiz. & Sou. N., Valdosta; Savan. Bk. & Tr. Co., Savan.
" "	Clinch County Bank Ⓢ‡$'19 64-990	G. M. Dame	P. R. Lee H. G. Huey	W. C. Wooten		18,000		100,000		100,000			25,000	Han. N., N. Y.; Merch., Valdosta; Atl. & Lowry N., Atl.
Hoschton 377 Jackson E11	Bank of Hoschton d‡$'04 8% ◆ 64-629	H.P. De Laperriere	W. M. Smith H. C. DeLaperriere	B. F. Wilson		30,000	12,990	40,160		40,220	1,350	15,820	25,830	Han. N., N. Y.; Atl. & Lowry N. and Citiz. & Sou. N., Atl.; N. Bk. of Athens, Athens.
" "	De Laperriere Banking Co. 64-935 ‡†'12	H.P. De Laperriere	A. L. De Laperriere	H. C. De Laperriere										Atl. & Lowry N., Atl.
Ideal 304 Macon K8	Peoples Bank ‡$'20 $100-6% 64-937	J. W. Nelson	J. H. Kelly	H. R. Park		15,000	3,000	65,220	13,080	31,260	200	13,760	51,080	Fulton N., Atl.
Ila 232 Madison E13	Bank of Ila $'10 $145-8% *par* 158 64-631	A. S. Westbrook	J. H. Henly	J. L. Thompson	Paulis Fitts	15,000	25,000	33,000		51,000			25,000	Han. N., N. Y.; Atl. & Lowry N., Atl.; Citiz. & Sou. N., Athens.
▲**Irwinton** 379 Wilkinson I12	Irwinton Bank ●‡$'11 $125-8% 64-633 *par* 100	G. H. Carswell, *Ch. of Bd. and Pres.*	J. M. Hall	N. H. Bacon		15,000	5,000	90,000	4,000	81,000	1,000		32,000	Han. N., N. Y.; Citiz. & Sou. N., Macon.
▲**Jackson** 2027 Butts G10	Jackson Banking Co. *par* 100 ◆ 64-289 d Ⓢ]●‡$'88	F. S. Etheridge	J. B. Settle	L. P. McKibben		100,000	26,420	185,180	31,740	216,310	82,820	2,500	41,700	Han. N., N. Y.; Atl. Tr. Co., Atl.; Macon N., Macon.
" "	**JACKSON NATIONAL BANK** $150-8% 64-291 d Ⓢ●‡'08 *par* 100	E. L. SMITH, *Ch. of Bd.* F. S. ETHERIDGE, First in Streng Only National	B. A. WRIGHT H. O. BALL th and First in Bank IN BUTTS	R. P. SASNETT Service. COUNTY.	J. W. O'NEAL	75,000	82,500	385,000	75,000	375,000	150,000	42,500	50,000	Atl. Tr. Co., Atl.; Citiz. & Sou. N., Macon.
▲**Jasper** 386 Pickens D6	Pickens County Bank Ⓢ‡$'09 $150-8% *par* 100 64-635	R. L. McClain	S. C. McClain	S. C. McClain	Lois McClain	15,000	20,000	369,440	1,200	282,330	9,360	12,840	101,100	Chase N., N. Y.; Fulton N. and Atl. & Lowry N., Atl.; Ham. N., Chat.
▲**Jefferson** 1626 Jackson E12	Citizens Bank & Trust Co. ◆ 64-992 ‡$'20	T. S. Johnson	S. V. Willhite	Homer Hancock	S. C. Morrison	94,170	19,590	277,120	24,940	196,860	27,260	55,130	136,570	N. Park, N. Y.; Citiz. & Sou. N., Atl.; Ga. N., Athens.
" "	First National Bank d Ⓢ‡'06 64-370	J. C. Turner	H. I. Mobley	J. F. Eckles		200,000	45,083	177,260	100,000	268,940	136,700	23,270	93,430	Atl. & Lowry N., Atl.; N. Bk. of Athens., Athens.
▲**Jeffersonville** 842 Twiggs I 13	Farmers & Merchants Bank *par* 100 64-771 ‡$'11	W. H. McCrary J. I. Mercer, *Ch.*	W. M. Whitehurst	R. A. Harrison	D. C. Adams	15,000	3,280	41,190		34,450		25,020	14,500	N. Park, N. Y.; Atl. & Lowry N., Atl.; Macon N., Macon.

THE ATLANTA AND LOWRY NATIONAL BANK, Atlanta, Ga. Capital, Surplus and Profits $7,500,000.00

Number under Name of Bank is the New Transit Number given to each bank in U. S. exclusively by The Rand-McNally Bankers' Directory, under the authority of The American Bankers Ass'n.

GEORGIA—Continued

Non-Bank Towns with Nearest Banking Point (Indexed Accss.), Lawyers, Laws (indexed) in back of this volume. For Interest Rates, Holidays, etc., see Laws.

Town and County. ▲County Seats. State in No. 6 Fed. Res. District.	●Mem. A.B.A. nNew §State †Priv. ‡Mem. State B. Ass'n. [Estab. ◆Fed. Res. Depts: T-Trust B-Bond d-Safe Dep. Ⓢ Sav. $Last Sale %Div.	President.	Vice-President.	Cashier.	Ass't Cashier.	Liabilities. Paid-up Capital	Surplus and Profits	Deposits	Other Liabilities	Resources. Loans and Discounts	Bonds and Securities	Miscellaneous	Cash & Exchanges, Due from Banks	Principal Correspondents.
Jenkinsburg 300 Butts G9	**Farmers Bank** ‡$'11 64-518	J. H. Carmichael	B. F. Akin, J. M. Bankston	H. C. Childs		$ 15,000	$ 1,300	$ 24,560	$ 3,500	$ 26,290		$ 8,900	$ 9,170	4th N., Atl.
Jersey 202 Walton F10	Bank of Jersey †'04 64-637	J. Blasingame, Jr.		J. B. Batchelor		35,000	7,070	30,200	6,000	48,070		11,490	18,710	Alt. & Lowry N., Atl.; Citiz. & Sou. N., Macon.
▲**Jesup** 1941 Wayne M20	Brunswick Bank & Trust Co. 64-1021 Ⓑ●‡$'21			A. B. Stapler		(*Branch of Brunswick, Ga.*)								N. Bk. Com., N. Y.; Citiz. & Sou. N., Savan. and Atl.; Atl. N., Jacksonville.
▲**Jonesboro** 1060 Clayton G8	Bank of Clayton County $100–8% 64-411 Ⓢ‡$'08 *par* 100	O. J. Coogler	J. O. Hightower	L. M. King		25,000	9,350	93,370		65,830	$ 12,000	16,670	33,240	Chase N., N. Y.; 4th N., Atl.
" " "	**Bank of Jonesboro** ●‡$'03 $300–12% 64-410	A. C. Blalock	C. H. Hutcheson	J. B. Pulliam	L. M. Blalock	25,000	31,440	214,030		134,080	10,670	62,890	62,820	N. Bk. Com., N. Y.; Atl. & Lowry N., Atl. Citiz. & Sou. N., Savan. and Macon.
Junction City 323 Talbot J7	**Farmers & Merchants Bank** $150–10% 64-827 ‡$'12 *par* 100	C. W. Moore, *Ch. of Bd. and Pres.*	Wm. M. Brown, R. L. McBryde	W. A. Blythe	Mrs. C. W. Cox	15,000	15,840	68,980	2,570	66,150		5,740	30,500	Atl. & Lowry N., Atl.
Kennesaw 467 Cobb E5	**Kennesaw State Bank** §'10 $100 *par* 100 64-688	J. G. Lewis, *Ch. of Bd. and Pres.*	B. H. Hill, F. L. Lewis	L. C. Chalker		20,000	4,460	44,570		53,310	5,720		10,000	1st N., Marietta; Atl. & Lowry N., Atl.
Kingsland 266 Camden P21	**State Bank of Kingsland** Ⓐ‡$'12 $90–5% 64-856	W. B. Godley	J. H. Gross	C. A. Perry		15,000	12,080	87,460		70,080	15,000	11,020	18,450	Fla. N., Jacksonville.
Kite 344 Johnson J17	Farmers & Merchants Bank $100 64-641 §'27	J. M. Johnson	M. T. Riner	W. M. Anderson	W. S. Kight	15,000		13,250	1,020	8,230		4,450	16,590	Citiz. & Sou. N., Savan.
▲**LaFayette** 2104 Walker C3	**Bank of La Fayette** Ⓢ●‡$'99 $200–10% 64-318	W. A. Enloe	J. W. Massey	J. M. Patton		60,000	76,290	490,930		398,280	12,500	71,940	144,500	Han. N., N. Y.; 1st N. and Am. Tr. & Bkg. Co., Chat.; Citiz. & Sou. N., Atl.
" " "	**Walker County Bank** Ⓢ‡$'13 $122 64-883	W. C. Martin	J. E. Rosser	C. C. Gilbert	C. M. Nottingham	25,000	5,830	226,590		163,040	4,860	31,170	58,370	Atl. & Lowry N., Atl.; Ham. N., Chattanooga; 1st N., Dalton.
▲**Lagrange** 23,523 Troup H3	**LA GRANGE BKG. & TRUST CO.** $350–12% ◆ 64-160 dⓈT●‡$'71	J. E. DUNSON, JR.	A. H. CARY, W. S. DUNSON, W. A. REEVES	F. S. TATUM	J. A. BROOME	250,000	435,000	1,560,000	455,000	1,996,000	113,000	354,000	237,000	Chase N., N. Y.; 4th N., Atl.
		Oldest and strongest bank in County. Collections a specialty and remitted on day of payment. Prompt attention to all banking matters entrusted to us.												
" " "	**LA GRANGE NATIONAL BANK** $207.50–8% 64-162 T●‡'05	H. D. GLANTON	C. V. TRUITT, HATTON LOVEJOY	R. C. KEY	NEIL GLASS	150,000	267,300	1,240,750	317,720	826,940	546,370	103,970	498,500	N. Bk. Com., N. Y.; Citiz. & Southern N., Atl.
		"SEND US YOUR Collections, Bill R LA GRANGE Remitted for on Day of Payment.		ITEMS DIRECT Cash and Time t. TRY US.	." Items									
" " "	**LA GRANGE SAVINGS BANK** $650–8% 64-158 dⓈ'06 *par* 100	H. D. Glanton	C. V. Truitt, Hatton Lovejoy	R. C. Key	H. R. Spikes	25,000	150,000	1,295,270	241,360	786,080	761,560	161,000	2,980	La Grange N., Lagrange.
▲**Lakeland** 1247 Lanier O14	Farmers & Merchants Bank $100–6% 64-364 dⓈ●‡$'07	W. L. Miller	R. L. Patten	W. C. Banks	Blanche Johnson	25,000	5,000	166,270		148,780		18,280	29,280	Irv. Tr. Co., N. Y.; Citiz. & Sou. N., Valdosta; Atl. & Lowry N., Atl.
Lake Park 810 Lowndes P13	Lake Park Bank d Ⓢ●§'06 $100–8% 64-642	Ewell Brown	J. K. White	E. W. Mason		15,000	5,310	23,490	6,000	36,470	1,460	3,500	8,370	4th N., Atl.; 1st N., Valdosta.
Lavonia 1644 Franklin D14	**First National Bank** d‡'06 $160–10% 64-303 *par* 100	C. A. Addington, *Ch. of Bd. and Pres.*	W. N. Harrison	W. N. Harrison	Eunice Whitworth	80,000	53,060	396,740	220,040	133,480	508,240	19,530	88,590	N. Park, N. Y.; Atl. & Lowry N. and 4th N., Atl.
▲**Lawrenceville** Gwin't E8 2059	Brand **Banking Co.** Ⓢ‡$'05 $187.50–8% ◆ 64-827 *par* 100	C. H. Brand	W. H. Powell	G. C. Montgomery	F. T. Pentecost	50,000	100,830	901,440		326,170	238,350	37,550	450,210	Han. N., N. Y.; Citiz. & Sou. N., Athens; 4th N. and Atl. & Lowry N., Atl.
" " "	**FIRST NATIONAL BANK** $90–4% 64-328 Ⓑ●‡'21 *par* 100	C. R. WARE	J. H. McGEE, H. H. PHARR	J. V. HOOD	BERNICE WAGES	50,000	6,980	122,980	43,540	156,220	12,240	340	54,690	N. Park, N. Y.; Fulton N., Atl.
		SEND US YOUR TION. FEE I *charge if paid.*	LAWRENCEVILL N ADVANCE: *Sig* Reliable Credit R	E ITEMS FOR P *ht drafts, 15c minim* eports, 50c. TRY	ROMPT ATTEN- *um; 25c minimum* US.									
Leary 465 Calhoun N6	**Bank of Leary** ‡$'09 $100 64-643	W. D. Jordan	E. A. Barnett	B. B. Shepard		15,000	4,000	50,000		32,000	10,000		18,000	Han. N., N. Y.; Citiz. & Sou. N., Savan.; 4th N., Atl.; Alb. Ex. N., Alb.

THE ATLANTA AND LOWRY NATIONAL BANK, Atlanta, Ga. THE OLDEST NATIONAL BANK IN THE COTTON STATES

Digitized for FRASER http://fraser.stlouisfed.org/ Federal Reserve Bank of St. Louis

Town and County. ▲County Seats State in No. 6 Fed. Res. District.	●Mem. A.B.A. ⁿNew §State †Priv. ‡Mem. State B. Ass'n. [Estab. ◆Fed. Res. Depts: T-Trust B-Bond d-Safe Dep. Ⓢ Sav. $Last Sale %Div	President.	Vice-President.	Cashier.	Ass't Cashier.	Liabilities. Paid-up Capital	Surplus and Profits	Deposits	Other Liabilities	Resources. Loans and Discounts	Bonds and Securities	Miscellaneous	Cash & Exchanges, Due from Banks	Principal Correspondents.
Lenox 339 Cook N12	**Bank of Lenox** d‡$'06 $142-8% *par* 100 **64-645**	J. D. Robinson	M. J. L. Griner	A. M. Williams		$ 30,000	$ 13,690	$ 139,300		$ 98,100		$ 13,450	$ 71,420	Han. N., N. Y.; Bk. of Tifton, Tifton.
Leslie 470 Sumter L8	**Bank of Leslie** ●‡$'05 $150-8% **64-646**	E. L. Wilson	E. B. Wallace	W. T. Anderson	B. L. Dell, Jr.	25,000	31,410	156,730		122,800	$ 750	11,980	77,610	Chase N., N. Y.; 4th N., Atl.; Bk. of Com., Americus.
Lexington 469 Oglethorpe F14	Holden Banking Co. †'28 64-1100	John Holden		O. N. Epps	J. Q. Lipsey									
Lilly 258 Dooly K9	*Lilly Banking Co.*	(*Closed December 1,* 1928)												
▲**Lincolnton** 657 Lincoln F18	**Farmers State Bank** ●‡$'11 $100-8% ◆ **64-816**	J. H. Boykin	J. J. Harnesberger	M. R. Stephens	H. G. Cliatt	25,000	20,950	234,360	$ 12,640	220,930	8,870	10,910	52,240	Chase N., N. Y.; Citiz. & Southern N., Augusta; 4th N., Atl.
Lithonia 1269 De Kalb F8	Lithonia Banking Co. Ⓢ‡$'03 64-339	R. H. Tribble	A. W. Howard W. D. Wesley	J. De J. Turner	Sue M. Turner	25,000	3,990	61,500	5,000	67,930		13,180	14,370	Han. N., N. Y.; Atl. & Lowry N., Atl.
" ------ "	**Peoples Bank** ‡$'10 **64-340**	A. J. Almand	W. R. Watson M. C. Moore	I. M. Starr	J. C. Starr	25,000	26,250	147,190	2,500	54,230	40,990	11,700	94,010	N. Park, N. Y.; Atl. & Lowry N., Atl.
Locust Grove 529 Henry G9	**Bank of Locust Grove** ‡$'02 **64-452**	C. V. Williams F. S. Etheridge, *Ch.*	J. L. Gardner	C. B. Plexico	J. F. Sanders	25,000	7,360	102,290		106,220		13,170	15,320	Atl. Tr. Co., Atl.
Loganville 711 Walton F9	**Farmers & Merch. Bank** ‡$'06 *par* 100 **64-477**	W. S. Carter	C. S. Floyd	H. K. Forrester		15,000	2,000	25,000	6,000	26,800	300	13,400	7,500	Citiz. & Sou. N., Atl.
" ------ "	**Loganville Banking Co.** ‡$'02 $175-10% **64-476**	A. M. Brooks	J. R. Tuck	Mary Brooks		25,000	15,290	139,950	4,000	103,710	28,400	31,830	20,300	N. Park, N. Y.; Atl. & Lowry N., Atl.
▲**Louisville** 1040 Jefferson H18	First Natl. Bank d Ⓢ‡•'02 $150-10% *par* 100 64-397	W R. Sinquefield	J. R. Phillips W. W. Abbott, Jr.	C. W. Powers	R. H. Sims	50,000	75,000	225,000		210,000	120,500		53,250	Chase N., N. Y.; Atl. & Lowry N., Atl.; Citiz. & Sou. N., Atl. and Aug.
Lovejoys Station Clayton G7 221	**Lovejoy** Banking Co. ‡$'09 64-649	S. D. Crawford	J. W. Fields	G. P. Babb		15,000	19,000	40,000		44,000			16,000	Chase N., N. Y.; Citiz. & Sou. N., Atl.
Ludowici 515 Long M 22	ⁿHolt Banking Co. †'28 64-1109	L. B. Holt F. L. Holt, *V. P.*	O. J. May I. W. Arnold	W. D. Hammond		15,000			8,010		15,000		8,010	
Lula 367 Hall D10	Bank of Lula $'04 $100 *par* 100 64-650	S. S. Carter	C. R. Simmons S. B. Carter	E. F. Whitworth		15,000	2,400	60,000		39,000	3,350		30,000	Chase N., N. Y.; 4th N., Atl.; 1st N., Gainesville.
Lumber City 978 Telfair L16	**Farmers & Merchants Bank** **64-904** Ⓑ‡$'25	D. C. McLean	L. H. McBride	W. E. Dawson		15,000	2,230	76,330		30,120		14,790	48,650	N. Park, N. Y.; 4th N., Atl.
▲**Lumpkin** 934 Stewart L4	Farmers State Bk. d Ⓢ●‡$'11 8% *par* 100 64-815	E. L. Carter	W. G. Worthington	A. T. Fort	E. E. Humber	28,000	18,000	140,000		120,000	7,000		40,000	N. Park, N. Y.; Citiz. & Sou. N., Atl.; 3d N., Col.
" ------ "	**National Bank of Lumpkin** $100-8% *par* 100 **64-1053** †'22	J. S. Morton	J. M. Hobbs	H. J. Peagler	O. W. Patterson	25,000	3,300	141,960	15,330	133,350	800	7,140	44,300	Chase N., N. Y.; Atl. & Lowry N., Atl.
Luthersville 359 Meriwether H5	**Luthersville Banking Co.** $110-8% *par* 100 **64-652** ‡$'05	E. P. Hurst	E. C. Norris	L. W. McKoon		25,000	14,650	37,640	24,140	48,730		46,520	6,190	Chase N., N. Y.; Atl. & Lowry N., Atl.
▲**Lyons** 873 Toombs K18	**First National Bank** d†'05 8% *par* 100 **64-414**	W. P. C. Smith	B. B. Newton	S. J. Henderson	R. E. Coursey	25,000	9,000	175,000		135,000	25,000		54,250	Chase N., N. Y.; 4th N., Atl.
" ------ "	Toombs County Bank Ⓢ‡$'05 8% **64-415**	W. A. McNatt	R. L. Page	W. T. China	E. L. Thomas	30,000	9 000	240,000		185,000			75,000	Han. N., N. Y.; Citiz. & Sou. N., Savan.

THE ATLANTA AND LOWRY NATIONAL BANK, Atlanta, Ga. 60 Years of Satisfactory Service

Town and County. ▲County Seats. State in No. 6 Fed. Res. District	●Mem. A.B.A. ⁿNew §State †Priv. ‡Mem. State B. Ass'n. [Estab. ◆Fed. Res. Depts: T-Trust B-Bond d-Safe Dep. Ⓢ Sav. $Last Sale %Div.	President.	Vice-President.	Cashier.	Ass't Cashier.	Liabilities. Paid-up Capital	Surplus and Profits	Deposits	Other Liabilities	Resources. Loans and Discounts	Bonds and Securities	Miscellaneous	Cash & Exchanges, Due from Banks	Principal Correspondents.
▲Macon 59,200 Bibb I10	***CITIZENS & SOUTHERN NATIONAL BANK** $260–12% 64–45 Ⓢ†•‡'87	Wm. MURPHEY, M. B. LANE, *Ch. of Bd.* T. G. TARVER, *V. P.*	E. C. SCOTT, JAS. F. BROWN, JR., *Asst. to V. P.*	P. G. BLITCH	J. H. LUCAS, E. C. SCOTT, *Tr. Off.*	$ 4,000,000	$ 3,887,160	$ 69 490 640	$ 235,810	$ 50 337 530	$ 4,306,470	$ 2,236,730	$ 20 732 890	Bk. of Manhattan Co. and N. City, N. Y.; Cont. Ill. Bk. & Tr. Co., Chi.; Citiz. & Sou. N., Savan.
	SEND US YOUR BUSINESS — *also offices at* — ATLANTA — SAVANNAH — AUGUSTA — ATHENS — VALDOSTA					SEE AD	VERTIS	(*Branch*	EMENT *of Sava*	ON GEO *nnah, Ga*	RGIA IN .)	DEX		
" ——— "	**CONTINENTAL TRUST CO.** $150–6% ◆ 64–47 d Ⓢ T • ‡ $'91 *par* 100	R. A. MC CORD, G. S. JONES, *Ch.*	R. C. DUNLAP, W. R. ROGERS, JR., J. K. HOGAN, MARION H. LILES	C. E. NEWTON, JR., *Sec. and Tr.* W. R. ROGERS, JR., *Tr. Off.*	E. P. PEABODY, *A. Sec. and A. Tr.*	350.000	170,380	3,790,810	12,100	2,199,190	747,810	322,940	1,053,350	Gty. Tr. Co., N. Y.; and Atl. & Lowry N., Atl.
	COMPLETE COMMERCIAL BANKING SERVICE. COLLECTION DEPARTMENT EQUIPPED TO HANDLE YOUR ITEMS PROMPTLY. BILLS OF LADING A SPECIALTY. ACTS IN ALL TRUST CAPACITIES.					*The Atl*	*anta an*	*d Lowr*	*Affiliat y Natio*	*ed with nal Ban*	*k, Atla*	*nta, Ge*	*orgia*	
" ——— "	*Fourth National Bank*	(*Closed November 2*	6, 1928)											
" ——— "	Georgia Banking Co. d Ⓢ ‡ $'22 *par* 100 64–1052	R. W. Crockett	W. C. Turpin	W. E. Bozeman		50,000	10,000	190,000		190,000	21,000		39,000	Chase N., N. Y.; Macon N., Macon.
" ——— "	Luther Williams Bk. & Tr. Co. $180–10% 64–49 d Ⓑ Ⓢ T • ‡ $'07 *par* 100	Luther Williams, *Ch. of Bd. and Pres.*	F. E. Williams, F. W. Williams	. V. Williams	G. G. Abney, F. S. Hardeman, Jr.	100,000	103,980	1,725,800	125,000	1,613,650	3,060	111,300	326,760	N. Park and Irv. Tr. Co., N. Y.; Foreman N., Chi.; 4th N. and Fulton N., Atl.
" ——— "	***MACON NATIONAL BANK** $200–10% 64–56 d Ⓑ • ‡'12 *par* 100	J. B. HART, WM. G. LEE, *Ch. of Bd.*	H. P. HEATH, F. C. DONNELLY, R. G. JORDAN	L. F. GRADDY	BAYARD ROBERTS, R. C. MAHONE	200.000	221,530	3,333,680	721,960	3,345,640	259,050	288,710	583,760	Chase N. and Bk. of America N. A., N. Y.; N. Bk. Rep., Chi.; 4th N., Atl.; 5th 3rd Un. Tr. Co., Cin.
	"THE BANK OF PERSONAL SERVICE" Send us your Macon business direct. We specialize on prompt attention to collections.													
" ——— "	Macon Savings Bank Ⓢ T ‡ $'74 $219–15% 64–43	J. B. Hart	J. F. Hart	C. C. Cunningham	J. B. Hart, Jr.	50,000	160,000	632,000		728,000	33,000	47,740	40,000	Chase N., N. Y.; Macon N., Macon; 4th N., Atl.
" ——— "	Merchants & Mech. Sav. Bk. $150–12% 64–53 d Ⓢ • ‡ $'10 *par* 100	T. W. Hawkes	J. F. Lackay	E. R. Morgan		25,000	16,620	140,870	40,000	201,670	1,500	5,680	13,640	N. Bk. Com., N. Y.; Macon N. and Macon Sav., Macon; 4th N., Atl.
" ——— "	Macon Clearing House (*Members indicated by a* ★)	T. G. Tarver	R. C. Dunlap, F. E. Williams	Frank Branan, *Sec., Tr. and Mgr.*										
▲Madison 2348 Morgan F12	**BANK OF MADISON** Ⓢ ‡ $'90 $132.50–10% *par* 100 64–244	W. P. BEARDEN, "THE BANK O	W. H. ADAMS, F. C. NEWTON	E. G. ATKINSON, F MADISON THE	OLD RELIABLE"	100,000	79,380	248,350	30,000	171,730	170,540	47,110	68,340	N. Park, N. Y.; 4th N., Atl.
" ——— "	**FIRST NATIONAL BANK** '04 $105–6% *par* 100 64–246	H. H. Fitzpatrick	L. B. Chambers, E. C. Ponder	L. D. Wallace	R. M. Turnell	100,000	44,660	401,580	100,250	323,750		14,740	308,000	N. City, N. Y.; Citiz. & Sou. N., Atl., Athens and Macon.
Manchester 2776 Meriwether I6	**BANK OF MANCHESTER** $225–10% 64–654 d Ⓢ • ‡ $'10 *par* 100	C. V. Truitt	J. S. Peters	D. H. Smith		50,000	75,490	430,750	21,150	377,090	13,150	29,350	157,800	Han. N., N. Y.; 4th N., Macon; Atl. & Lowry N., Atl.; La Grange N., La Grange.
Mansfield 618 Newton G 9	*n*Holt Banking Co. †'27 64–1110	L. B. Holt	L. K. Wynne											
▲Marietta 6190 Cobb E5	Citizens Bank d Ⓢ • ‡ $'24 $150–6% *par* 100 64–135	J. R. Fowler	M. L. McNeel, Sr., L. R. Collins	Fred V. Legg		50,000	30,000	404,840	25,000	371,580	9,750	7,020	121,490	Equit. Tr. Co., N. Y.; Atl. & Lowry N., Atl.
" ——— "	First National Bank • ‡ '88 64–132	J. E. Massey	J. M. Brown	D. R. Little		100,000	90,560	1,606,200	78,700	1,091,920	366,920	85,110	331,450	N. Park, N. Y.; Citiz. & Sou. N. and Fulton N., Atl.
" ——— "	Merchants & Farmers Bank *par* 100 64–134 d Ⓢ • ‡ $'11	G. F. Hagood, J. D. Corn, *Ch.*	J. D. Corn, *Active*, R. A. Hill	W. E. Schilling		50,000	16,730	412,000	17,050	330,540	55,740	23,790	68,680	N. Bk. Com., N. Y.; Fulton N., Atl.

THE ATLANTA AND LOWRY NATIONAL BANK, Atlanta, Ga. Capital, Surplus and Profits $7,500,000.00

Digitized for FRASER https://fraser.stlouisfed.org/ Federal Reserve Bank of St. Louis

Number under Name of Bank is the New Transit Number given to each bank in U. S. exclusively by The Rand-McNally Bankers' Directory, under the authority of The American Bankers Ass'n.

GEORGIA—Continued

Non-Bank Towns with Nearest Banking Point (indexed Acces.), Lawyers, Laws (indexed) in back of this volume. For Interest Rates, Holidays, etc., see Laws.

Town and County. ▲County Seats. State in No. 6 Fed. Res. District.	●Mem. A.B.A. ⁿNew §State †Priv. ‡Mem. State B. Ass'n. [Estab. ◆Fed. Res. Depts: T-Trust B-Bond d-SafeDep. Ⓢ Sav. $LastSale%Div.	President.	Vice-President.	Cashier.	Ass't Cashier.	Liabilities. Paid-up Capital	Surplus and Profits	Deposits	Other Liabilities	Resources. Loans and Discounts	Bonds and Securities	Miscellaneous	Cash & Exchanges, Due from Banks	Principal Correspondents.
Marshallville 1150 Macon J8	Citizens Bank d Ⓢ ● ‡ $'07 $130-12% par 60 64-390	C. C. Haslam	I. F. Murph	C. C. Haslam	F. J. Frederick, Jr.	$ 18,000	$ 44,810	$ 133,000	$ 230	$ 118,750	$ 21,400	$ 10,720	$ 45,180	**N. Park, N. Y.; Citiz. & Sou. N., Macon and Savan.; Atl. & Lowry N., Atl.**
" " "	Georgia Banking Co. d Ⓢ ‡ $'10 $100-8% par 100 64-391	J. C. Walker, *Ch. of Bd. and Pres.*	T. S. Taylor	C. W. Kinman		30,000	11,700	68,940	10,140	85,280	100	9,960	25,440	**4th N.**, Atl.; Macon N., Macon.
Martin 344 Stephens C13	Bank of Martin Ⓢ ‡ $'07 $110-8% 64-655	G. N. Stovall	T. H. Stovall	T. H. Stovall	H. S. Brown	16,000	4,060	61,350	670	57,510		6,790	17,750	Gty. Tr. Co., N. Y.; Atl. & Lowry N., Atl.
Maxeys 356 Oglethorpe F14	Bank of Maxeys d ‡ $'07 64-511	W. T. Brightwell	J. R. Nicholson	Geo. P. Bell		15,000	1,370	19,800	5,150	35,510	1,000	2,210	2,600	N. Park, N. Y.; N. Bk. of Athens and Citiz. & Sou. N., Athens.
▲**McDonough** 1263 Henry G9	Bank of Henry County ● ‡ $'96 $125-6% ◆ 64-427	Jno. G. Pullin	E. M. Copeland	C. L. Elliott		50,000	35,020	181,270	56,340	275,040	2,500	13,680	31,300	**N. Park, N. Y.; Atl. Tr. Co., Atl.**
" " "	Farmers & Merchants Bk. ‡ $'11 ◆ 64-429	H. J. Turner	W. D. Tarpley	H. C. Hightower		50,000	49,790	99,920	53,930	218,970	2,390	20,020	12,260	**N. Park, N. Y.; Atl. & Lowry N. and 4th N., Atl.**
" " "	First National Bank... d ● ‡ 08 6% par 100 64-428	T. A. Sloan, *Ch. of Bd. and Pres.*	R. L. Turner	W. J. Greer	W. S. Elliott	80,000	78,680	341,610	103,560	410,650	123,340	24,800	45,050	N. Park, N. Y.; 4th N., Citiz. & Sou. N., and Fulton N., Atl.
▲**McRae** 1273 Telfair L15	Citizens Bank d ● ‡ $'06 6% par 100 64-378	J. F. Cook F. A. Smith, *Ch.*	F. A. Smith	J. F. Cook	R. W. Woodruff	50,000	12,590	140,590	9,500	152,440	4,200	30,990	25,043	Han. N., N. Y.; **4th N., Atl., Citiz. & Sou. N.**, Savan.
" " "	Merchants Bank d Ⓢ ● ‡ $1900 $130-7% 64-377	O. F. McRae	W. H. Born	O. F. McRae	D. M. McRae	50,000	25,000	275,000	50,000	200,000		100,000	100,000	**N. Bk. Com., N. Y.; Atl. & Lowry N., Atl.**; Citiz. & Sou. N., Savan.
Meansville 229 Pike H7	Bank of Meansville Ⓢ ‡ $'11 8% 64-754	U. L. Taylor	J. W. Holloway	H. G. Langford		25,000	12,600	89,060	25,410	95,320	1,000	6,520	49,230	**Han. N., N. Y.**; Citiz. & Sou. N., Atl.
Meigs 1111 Thomas O8	Bank of Meigs ‡ $'03 $109-7% par 100 64-658	J. N. Carter	M. Wilkes	Duncan Bickley	H. H. Pilcher	75,000	21,500	125,000	30,500	205,000		17,000	30,000	Chase **N., N. Y.**; Citiz. & Sou. **N., Atl.; Bk. of Thomasville, Thomasville.**
Menlo 378 Chattooga C1	Menlo Bank ‡ $'26 8% par 100 64-1093	B. D. Riegel J. E. Elliott, *Ch.* T. H. Kirkland	J. E. Elliott S. T. Polk G. L. Williams	R. L. Ramey		15,000	5,510	61,070	14,460	47,910	7,000	2,900	38,230	Han. N., N. Y.; 1st N., Chat.
▲**Metter** 908 Candler J20	Bank of Chandler County $110 8% ◆ 64-1014 Ⓢ ‡ $'20	W. A. Bird, *V. P.*	J. L. Nevil	P. Q. Collins	N. B. Lee	25,000	6,000	264,000		105,000	900		138,000	**Citiz. & Sou. N.**, Savan.
" " "	*Bank of Metter* (*Closed November 30, 1928*)													
" " "	Citizens Bank d Ⓢ ● ‡ $'10 $108-8% par 60 ◆ 64-500	A. J. Bird	G. W. Watson W. E. Simmons	C. G. McLean	E. A. Patterson	30,000	25,190	232,420	1,570	166,430	1,760	34,150	86,830	Chatham Phenix N. Bk. & Tr. Co., **N. Y.; Citiz. & Sou. N.**, Savan.
Midville 985 Burke I 19	Holt Banking Co. Ⓢ † $'27 64-1095	L. B. Holt		R. L. Winburn		15,000	9,590	43,450		41,470		10,940	15,630	Lib. Bk. & Tr. Co., Savan.
Milan 593 Telfair L14	Bank of Milan d ‡ $'05 64-661	J. M. Cook	R. C. Chambers	W. C. McCronie		30,000	9,000	140,000		80,000			50,000	**Han. N., N. Y.**; Fulton **N., Atl.; Citiz. & N.**, Savan.
▲**Milledgeville** 4619 Baldwin H12	***Exchange Bank ‡ $'03 $175-12% 64-178	Otto M. Conn	H. D. Allen	H. G. Banks		100,000	103,980	607,420	5,180	575,640	10,350	103,310	127,280	**N. Park, N. Y.; 4th N., Atl. Citiz. & Sou., N.** and Macon N., Macon.
" " "	***First National Bank Ⓢ ● ‡ '10 $175-12% par 100 64-179	E. N. Ennis	J. E. Pottle	Jno. W. Hutchinson	Ruth Sims	75,000	53,090	432,570	133,170	374,190	161,650	36,860	121,130	**N. Bk. Com., N. Y.; 4th N.**, Atl.; Citiz. & Sou. N., Macon.
" " "	***MERCHANTS & FARMERS BANK** $200-10% par 100 64-177 d Ⓢ ‡ $'98	JOHN T. ALLEN H. D. ALLEN, *Ch.* **Collections a sp Prompt attenti Save time and g FEE IN ADVAN**	L. C. HALL JNO. T. DAY **ecialty and remit on to all banking et service on colle CE:** *Plain sight dra*	L. C. HALL **ted for on day of matters entruste ctions and credit ***fts* 15c; *credit report*	JNO. T. DAY **payment. d to us. reports by sendin ***s*, 25c.	80,000	112,180	241,820		336,680		52,910	44,930	**Han. N., N. Y.; Atl. & Lowry N., Atl.**; N. Ex., Augusta.
" " "	*Milledgeville Bkg. Co. ‡ $'84 16% 64-176	Miller S. Bell	E. E. Bell J. E. Kidd		M. R. Bell	50,000	132,120	902,560	22,930	644,350	98,600	10,230	354,430	**Bk. of** Am. N. A., **N. Y.**; Citiz. & Sou. N., Atl.; Savan. Bk. & Tr., Savan.
" " "	Milledgeville Clearing House (*Members indicated by a* ★)													
▲**Millen** 2405 Jenkins I 20	Bank of Millen ● Ⓢ ‡ $'93 $180-8% ◆ 64-272	J. P. Applewhite I. O. Parker, *V. P.*	S. C. Parker J. F. Bates	W. H. Sheppard, Jr.		50,000	59,500	393,560	10,450	344,110	13,570	27,420	128,820	**N. Park, N. Y.**; Atl. & Lowry N., Atl.; Citiz. & Sou. N., Savan.
" " "	First National Bank d Ⓢ ● ‡ '08 $125-8% par 100 64-273	D. W. Johnson	J. G. Ellison	L. L. Darlington		25,000	10,000	200,000	25,000	180,000	27,200		52,800	N. Bk. Com., N. Y.; Savan. Bk. & Tr., Savan.; Atl. & Lowry N., Atl.; N. Ex., Augusta.
Mitchell 257 Glasscock H16	J. C. Kelley's Sons Bank † '23 64-1076	C. C. Kelley		O. L. Kelley				(*Total R*	*esources*	$173,136)				4th N., Atl.; Ga. R. R., Aug.
Molena 411 Pike H6	Bank of Molena ‡ $'01 $100-8% par 100 64-665	J. W. Capel	W. O. Jordan	A. F. Gill		15,000	790	81,050		50,000		29,750	27,610	Han. N., N. Y.; Citiz. & Sou. N., Atl.

THE ATLANTA AND LOWRY NATIONAL BANK, Atlanta, Ga. Capital, Surplus and Profits **$7,500,000.00**

Number under Name of Bank is the New Transit Number given to each bank in U. S. exclusively by The Rand-McNally Bankers' Directory, under the authority of The American Bankers Ass'n.

GEORGIA—Continued

Non-Bank Towns with Nearest Banking Point (Indexed Acces.), Lawyers, Laws (indexed) in back of this volume. For Interest Rates, Holidays, etc., see Laws.

Town and County. ▲County Seats. State in No. 6 Fed. Res. District.	●Mem. A.B.A. ½New §State †Priv. ‡Mem. State B. Ass'n. [Estab. ◆Fed. Res. Depts: T-Trust B-Bond d-Safe Dep. ⑧Sav. $Last Sale %Div.	President.	Vice-President.	Cashier.	Ass't Cashier.	Liabilities. Paid-up Capital	Surplus and Profits	Deposits	Other Liabilities	Resources. Loans and Discounts	Bonds and Securities	Miscellaneous	Cash & Exchanges, Due from Banks	Principal Correspondents.
▲Monroe 3211 Walton F10	**BANK OF MONROE** d⑧T●‡$'91 $125-8% ◆ 64-219 *par* 100	J. R. Radford, Clifford Walker, *Ch.*	W. H. Nunnally	J. P. Adams		$ 150,000	$ 95,000	$ 400,000	$ 50,000	$ 350,000	$ 60,000	$ 130,000	$ 155,000	N. Park, N. Y.; Atl. & Lowry N., Atl.; Citiz. & Sou. N., Savan.
" " "	**FARMERS BANK** ⑧●‡$'06 $100 *par* 100 ◆ 64-221	**J. M. NOWELL** **Collections a specialty and remit Save time and get service on Coll FEE IN ADVANCE: *Plain sight*	**H. M. ARNOLD** **et service on Collections and Credit**	**C. R. BRADFORD** **ted on day of pay ments. Prompt attention**	**JACKSON ARNOLD** **ment. Prompt attention to all banking matters**	100,000	42,790	420,420	46,730	203,740	177,410	88,700	140,090	**Han. N., N. Y.; 4th N., Atl.**; Phil. N., Phil.
				drafts, 15c; Credit Reports, 25c.		**TRY US.**				**entrusted to us.**				
Montezuma 1827 Macon K9	Citizens National Bk. d⑧●‡'21 $120-*par* 100 64-1018	Oscar McKenzie, C. L. De Vaughn, *Ch.*	Frank Holt, J. S. Croxton	J. S. Croxton	G. M. Chastain, W. L. Beasley	100,000	28,840	388,750		312,390	16,460	22,620	166,110	Chem. N., N. Y.; 4th N., Atl.
▲Monticello 1823 Jasper H11	**Farmers National Bank** ‡'06 $150-10% 64-330 *par* 100	J. A. Kelly	D. N. Harvey	Herschel Allen		50,000	76,740	380,020	49,300	181,910	239,340	11,120	123,690	**N. Park, N. Y.**; Atl. & Lowry N., Atl.; Citiz. & Sou. N., Savan.
" " "	**FIRST NATIONAL BANK** ‡'09 $175-8% 64-331	**L. O. BENTON** **Special attention given Bill of La** *Please send 15c with each sight draft for*	**J. S. MALONE, JR.** **ding drafts, Cash**	**E. C. KELLY** **and Time Items.**	**I. V. MALONE** **25c for Credit Reports.**	**50,000**	55,860	376,540	49,150	217,590	139,880	17,210	156,880	**Han. N., N. Y.; 4th N., Atl.**
				r presentation and										
Montrose 210 Laurens J14	**Montrose Banking Co.** $'11 64-755	G. N. Ross	W. G. Thompson	W. S. Williams	J. P. Stubbs	15,000		92,300	5,000	34,470	940	5,230	71,650	N. Bk. Com., N. Y.; Citiz. & Sou. N., Savan.; 1st N., Dublin.
Morven 580 Brooks O11	Citizens Bank $'27 *par* 100 64-955	R. C. Lester, Sr.	D. K. Hollis	B. T. Harris		15,000	300	23,370	6,200	36,130		2,800	5,940	Han. N., N. Y.; Bk. of Quitman, Quitman; Citiz. & Sou. N., Valdosta.
▲Moultrie 6789 Colquitt M9	Moultrie Banking Co. ⑧●‡$'96 $250-12% 64-200	W. C. Vereen	F. R. Pidcock, W. J. Vereen	M. L. Lee	M. C. Farley	200,000	373,310	2,240,730		2,162,920	10,850	189,560	450,710	N. Bk. Com., N. Y.; Cont. Ill. Bk. & Tr. Co., Chi.; Atl. & Lowry N. and 4th N., Atl.; Citiz. & Sou. N., Savan.
" " "	Moultrie Nat'l Bank ⑧●‡'28 64-202	R. J. Corbett	J. T. Norman	Lewis Edwards	C. W. Cook	100,000	12,590	327,880	50,000	276,470	53,000	1,810	159,190	Citiz. & Southern N., Atl.
Mt. Airy 343 Habersham C12	**Bank of Mt. Airy** d‡$'11 *par* 60 64-752	C. Gresham, J. T. Peyton, *Ch.*	J. T. Peyton	R. I. Thompson		15,000		32,000	12,670	31,500		9,860	8,300	Citiz. & Sou. N., Atl.
▲Mt. Vernon 722 Montg. K16	**Mt. Vernon Bank** ●‡$'01 64-668	W. T. McArthur	D. A. McRae	W. A. Peterson	H. L. Wilt	15,000	57,000	250,000		210,000	24,850		60,000	N. Bk. Com., N. Y.; Citiz. & Sou. N., Savan. and Atl.
▲Nahunta 161 Brantley O20	Citizens Bank ⑧●$'25 64-1070			A. S. Mizell					(*Branch of Folkston, Ga.*)					N. Bk. Com., N. Y.; Atl. N., Jacksonville.
▲Nashville 2025 Berrien O14	**First Bank of Nashville** $150-8% *par* 100 64-406 d‡$'17	L. A. Carter, *Ch. and Pres.*	A. W. Patterson	J. W. E. Powell	J. J. Rutherford	25,000	47,000	444,000	16,000	453,000		19,000	60,000	Han. N., N. Y.; Citiz. & Sou. N., Valdosta and Savan.; 4th N., Atl.
" " "	United Banking Co. d‡$'24 $100 64-1064	E. P. Rose	W. L. Fender, P. H. Askew	P. L. Howard	H. C. Martin	25,000	6,500	150,000		100,000		7,500	74,000	Chase N., N. Y.; Bk. of Valdosta, Valdosta; 4th N., Atl.
Naylor 302 Lowndes O14	*Farmers Bank*	(*Closed March 13, 1928*)												
Newington 364 Screven J23	Bank of Newington d⑧‡$'19 $100 *par* 100 64-961	F. H. Connor	C. A. Woods	F. E. William		15,000	1,300	24,790		12,360	6,110		22,670	Citiz. & Sou. N., Savan.
▲Newnan 7037 Coweta G4	***FIRST NATIONAL BANK** $236-14% 64-166 dB⑧‡'71 *par* 100	J. H. POWELL **CASH ITEMS HANDLED AS CASH.** **COLLECTIONS REMITTED ON DAY OF PAYMENT.** **FIFTY-SEVEN YEARS OF SERVICE.**	W. C. WRIGHT MIKE POWELL	J. S. HARDAWAY, JR.	M. J. WALKER	**250,000**	**343,350**	**966,440**	**145,550**	**1,100,520**	**346,950**	**63,990**	**193,890**	**N. City, N. Y.; Atl. & Lowry N., Atl.; Citiz. & Sou. N., Savan.**
" " "	***MANUFACTURERS NATIONAL BANK** $171-10% 64-168 d⑧‡'06 *par* 100	H. H. NORTH **Each collection receives personal attention of an officer.** **Remittance made on day of payment. Personal presentation.**	R. D. COLE	C. J. SMITH	H. C. MILLER	125,000	93,540	428,190	29,700	534,620	21,250	19,900	100,660	Chase N., N. Y.; Citiz. & Sou. N., Atl.
" " "	***Newnan Bank & Trust Co.** $170-10% *par* 100 64-167 d⑧‡$'94	H. C. Arnall, Jr.	T. M. Goodrum	H. W. Arnall		100,000	82,540	412,280	110,740	622,550	1,100	9,010	72,890	Chase N., N. Y.; 4th N., Atl.; 1st N., Bos.
" " "	**Newnan Clearing House** (*Members indicated by a **)	H. H. North	T. M. Goodrum	J. S. Hardaway, Jr., *Sec. and Tr.*										
▲Newton 377 Baker N6	**Baker County Bank** ‡$'06 $200-8% *par* 100 64-671	J. C. Odom, *Pres. and Ch. of Bd.*	Benton Odom, J. H. Hall	J. H. Hall	F. H. Webb	25,000	35,000	75,000		122,310	1,500		18,540	Han. N., N. Y.; 4th N., Atl.
Nicholls 936 Coffee N16	Union Banking Co. ●‡$'23 64-1058		W. C. Patterson, *Mgr.*			(*Branch of Douglas, Ga.*)								4th N., Atl.; N. Bk. of Brunswick, Brunswick.

THE ATLANTA AND LOWRY NATIONAL BANK, Atlanta, Ga. Capital, Surplus and Profits $7,500,000.00

Digitized for FRASER https://fraser.stlouisfed.org/ Federal Reserve Bank of St. Louis

Number under Name of Bank is the New Transit Number given to each bank in U. S. exclusively by The Rand-McNally Bankers' Directory, under the authority of The American Bankers Ass'n.

GEORGIA—Continued

Non-Bank Towns with Nearest Banking Point (Indexed Acces.), Lawyers, Laws (indexed) in back of this volume. For Interest Rates, Holidays, etc., see Laws.

Town and County. ▲County Seats. State in No. 6 Fed. Res. District.	●Mem. A.B.A. ▷New §State †Priv. ‡Mem. State B. Ass'n. [Estab. ◆Fed. Res. Depts: T-Trust B-Bond d-Safe Dep. Ⓢ Sav. $Last Sale %Div.	President.	Vice-President.	Cashier.	Ass't Cashier.	Liabilities. Paid-up Capital	Surplus and Profits	Deposits	Other Liabilities	Resources. Loans and Discounts	Bonds and Securities	Miscellaneous	Cash & Exchanges, Due from Banks	Principal Correspondents.
Norcross ..... 993 Gwinnett E7	**Bank of Norcross** ..... Ⓢ‡$'04 $120 64-673	**A. A. Johnson**	O. O. Simpson	**C. A. McDaniel**	.....	$ 30,000	$ 10,000	$ 140,000	.....	$ 80,000	.....	.....	$ 120,000	**4th N., Atl.**
Norman Park .565 Colquitt N11	*Bank of Norman Park*	*(Closed November 24, 1928)*												
Norristown ..... 177 **Emanuel** J16	Smith Banking Co. ..... ‡†'26 64-855	J. W. Smith	H. V. Durden	C. R. **Horton**	.....	15,000	4,530	4,870	$ 5,070	13,510	$ 10,200	$ 5,020	1,300	**Citiz. & Sou. N., Savan.**
Norwood ..... 366 **Warren** G16	**Ray Banking Co.** ..... †'15 64-924	**G. A. Ray**	**W. E. Ray**	**T. N. Ray**	Juanita Reese	.....	18,000	7,500	.....	6,600	.....	.....	2,900	**Atl. & Lowry N., Atl.; Citiz. & Sou. N., Augusta.**
Ochlochnee ... 410 **Thomas** O8	**Bank of Ochlochnee** dⓈ‡$'06 $95 *par* 100 64-676	W. H. Wurst	**D. B. Anderson** ..... W. L. Stribling, Sr.	**A. E. Speer**	Miss Esther Cardin	15,000	1,650	62,550	2,500	62,000	.....	3,000	16,700	**Han. N., N. Y.**; 1st N., **Thomasville**; 4th N., Atl.
▲**Ocilla** ..... 2180 **Irwin** M13	First National Bank 6% 64-275 dⓈ•‡'07 *par* 100	**J. M. Willis,** *Ch. of Bd. and Pres.*	**J. L. Paulk** ..... J. H. Little	**G. E. Pittman** ...	**W. L. Cook**	75,000	34,770	364,250	49,500	222,630	60,730	74,910	165,240	**Han. N., N. Y.; 4th N., Atl.**
Odum ..... 309 **Wayne** M 20	*O'Quinn Banking Co.*	*(Taken over November 5, 1928, by Brunswick Bk. & Tr. Co., Jesup Branch, Jesup, Ga.)*												
▲**Oglethorpe** ... 871 **Macon** K 8	**Bank of Oglethorpe** ..... ‡$'01 $150-8% 64-416 *par* 100	A. N. English	**D. P. Coogle** ..... H. W. Shealy	**W. E. Wilburn** ...	J. F. Williams	15,000	23,000	100,000	.....	70,000	.....	.....	68,000	**Han. N., N. Y.; 4th N., Atl.**
Palmetto ..... 965 **Campbell** G 5	**Farmers Bank** ..... ‡$'18 $90-8% *par* 100 64-971	**J. H. Ballard**	**R. D. Tatum** ..... B. W. Cochran	B. Hudson	.....	35,000	7,000	130,000	.....	80,000	8,000	.....	40,000	**Han. N., N. Y.; Atl. & Lowry N., 4th N., and Citiz. & Sou. N., Atl.**
Parrott ..... 367 Terrell L 6	**Bank of Parrott** ..... ◂‡$'06 64-680	S. J. Carter	C. F. Oxford	Roy Pinkston	.....	15,000	4,500	.....	.....	.....	.....	.....	.....	**N. Park, N. Y.**; Bk. of **Dawson, Dawson**; Citiz. & Sou. N., Atl.
" ..... "	Pierce Exchange Bank 64-1086 d•†'26	Marvin D. Pierce	.....	D. R. Fletcher	.....	.....	.....	110,000	.....	40,000	10,000	6,000	54,000	Chase N., N. Y.; Citiz. & Sou. N., Atl.; Dawson N., Dawson.
Patterson ..... 357 **Pierce** N 18	**Patterson Bank** ..... ‡$'07 $133-8% 64-681	C. L. Davis	Roma Thomas	C. H. D. Youmans ..	.....	15,000	6,850	157,810	1,610	59,270	.....	6,280	115,720	**Han. N., N. Y.**: Citiz. & **Sou. N., Savan.**; N. **Bk. of Brunswick, Brunswick.**
Pavo ..... 990 **Thomas** O 10	**Planters Bank** ..... •‡$'12 $75 *par* 100 64-839	B. O. Wood, *Ch. of Bd. and Pres.*	H. J. Alderman ...	C. H. Everett	B. N. Hansford	15,000	880	61,983	.....	53,100	.....	10,720	14,050	**Bk. of America** N. A., **N. Y.**; Citiz. & Sou. N., Atl.; Bk. of Thomasville, Thomasville.
▲**Pearson** ..... 792 **Atkinson** N 15	Southern Banking Co. $100 *par* 100 64-1072 d•‡$'25	Henry Corbitt	Wm. Smith	Wiley M. Sumner ..	.....	15,000	620	42,370	2,480	33,510	.....	6,880	20,080	Chase N., N. Y.; Citiz. & Sou. N., Savan.
Pelham ..... 2640 Mitchell G 7	**Farmers Bank** ... dβⒸT•‡$'02 $135-8%◆ 64-287 *par* 100	F. D. Hollis	**B. U. Curry**	J. R. Payne	**J. C. King**	100,000	52,980	396,630	76,900	310,140	136,620	56,950	122,800	**Chase N., N. Y.**; Citiz. & Sou. N., Savan. and Atl.
" ..... "	**First National Bank** .. Ⓕ•‡'10 64-283	**W. C. Cooper** ..... D. B. Turner, *Ch.*	**J. R. Clements** ...	**W. M. Harrell**	.....	40,000	21,540	284,780	20,000	206,630	37,350	21,550	100,870	**Han. N., N. Y.; Citiz. & Sou. N., Atl.**
Pembroke ..... 560 Bryan K 22	**Pembroke National Bank** ‡'07 64-684	Julius Morgan ..... S. D. Harn, *Ch.*	J. O. Strickland ...	W. C. Lanier	V. P. Bowers	25,000	35,760	214,370	24,200	196,900	46,880	.....	55,550	**N. Park, N. Y.**; Citiz. & Sou. N., Savan.
Pendergrass ... 277 Jackson E 11	Citizens Bank ..... ‡†'28 64-685 *(Succeeds Pendergrass Bkg. Co.)*	W. C. Kennedy	Mrs. A. J. Watson.	**Guy Roberts**	Mrs. Lillie Roberts	.....	.....	.....	.....	.....	.....	.....	.....	
▲**Perry** ..... 678 Houston J 11	**Houston Banking Co.** $50-8% 64-465 dⓈ•‡$'05 *par* 50	S. A. Nunn	A. A. Smoak	H. T. Gilbert	Florine Rainey ... W. V. Tuggle	25,000	12,190	197,140	10,000	181,550	13,500	30,100	19,190	**N. Park, N. Y.**; Macon N., **Macon**; **4th N., Atl.**
" ..... "	**Perry Loan & Sav. Bk.** Ⓢ•‡$'89 $100-20% 64-464	R. L. Cater	**L. F. Cater**	**C. E. Andrew**	J. P. Middlebrooks Aubrey Rainey	25,000	35,650	169,550	.....	137,410	40,300	10,500	41,990	**Han. N., N. Y.**; Citiz. & Sou. N., **Savan.**; Atl. & Lowry N., Atl.
Pinehurst ..... 596 Dooly K10	Bank of Pinehurst ..... •‡$'04 $200-20% 64-687	J. L. Lee	W. F. Scarborough	A. M. Wilson	Miss A. J. Wilson .	25,000	26,670	89,930	45,300	127,890	2,000	4,000	53,010	**Han. N., N. Y.**; Citiz. & Sou. N., **Macon** and Atl.

THE ATLANTA AND LOWRY NATIONAL BANK, Atlanta, Ga. THE OLDEST NATIONAL BANK IN THE COTTON STATES

to each bank in U. S. exclusively by **The Rand-McNally Bankers' Directory, under the authority of The American Bankers Ass'n.**

GEORGIA—Continued

Non-Bank Towns with **Nearest Banking Point** (Indexed Acces.), **Lawyers, Laws** (indexed) in back of this volume. For **Interest Rates, Holidays,** etc., see **Laws.**

Town and County. ▲County Seats. State in No. 6 Fed. Res. District.	●Mem. A.B.A. ⁿNew §State †Priv. ‡Mem. State B. Ass'n. [Estab. ◆Fed. Res. Depts: T-Trust B-Bond d-Safe Dep. ⓢSav. $Last Sale % Div.	President.	Vice-President.	Cashier.	Ass't Cashier.	Liabilities. Paid-up Capital	Surplus and Profits	Deposits	Other Liabilities	Resources. Loans and Discounts	Bonds and Securities	Miscellaneous	Cash & Exchanges, Due from Banks	Principal Correspondents.
Pineora ..... 208 Effingham K 23	Salzburger Bank ..... ⓢ●‡$'15 *par* 100 64-914	W. R. Fetzer	R. L. Elkins	R. L. Elkins	R. M. Exley, *Sec.* ..	$ 25,000	$ 500	$ 75,000	$ 33,880	$ 60,000	.....	$ 23,460	$ 50,920	Savan. **Bk. & Tr. Co., Savan.**; Atl. & Lowry N., Atl.
Pitts ..... 352 Wilcox L 11	Pitts Banking Co. ..... $'06 64-689	L. O. Benton	J. M. King	A. C. Shell	.....	25,000	5,890	97,640	.....	51,983	.....	9,450	67,100	**Han. N., N. Y.**; Savan. **Bk. & Tr. Co. Savan.**; Am. Bk. & Tr. Co., Cordele.
Portal ..... 313 Bulloch J 19	Bank of Portal ..... ●‡$'10 $130-8% *par* 100 ◆ 64-691	A. A. Turner	W. S. Finch	R. H. Kingery	S. B. Denmark	25,000	1,000	90,000	5,000	80,000	.....	16,000	25,000	**Savan. Bk. & Tr. Co., Savan.**
Poulan ..... 586 Worth N 10	Bank of Poulan ..... $'99 $100-8% 64-692 *par* 100	W. I. Willis	F. M. Kimble .... D. F. Sumner	H. L. Gary	.....	15,000	2,000	40,000	17,500	57,000	.....	7,000	10,500	Han. N., N. Y.; **Bk. of Tifton, Tifton**; Albany Ex. N., Albany.
▲**Preston** ..... 252 Webster L 6	Bank of Preston ..... dⓢ‡$'06 *par* 100 64-694	J. F. Lunsford	W. F. Tracy	M. E. Bulloch	Hattie Adams	15,000	.....	59,730	3,620	47,140	.....	4,030	27,170	Chase N. N. Y.; Cont. Tr., Macon; Bk. of Com., Americus.
Pulaski ..... 249 Candler J 20	*Farmers Bank*	(*Closed January* 4,	1929.)											
▲**Quitman** .... 4393 Brooks P 11	**THE BANK OF QUITMAN** $185-10% 64-185 ⓢ†‡$'88	S. S. ROUNTREE	HERBERT STUBBS	HERBERT STUBBS	W. B. HOLWELL	165,000	120,000	700,000	.....	800,000	.....	.....	135,000	**N. City, N. Y.**; 1st N., Balt.; Savan. Bk. & Tr. Co., Savan.; Citiz. & Southern N. and 4th N., Atl.; Atlantic N., Jacksonville.
	Send us your Quitman items direct. Personal service. Prompt returns.													
" ..... "	**FIRST NATIONAL BK.** $185-12% 64-186 d ⓢ†●‡'05 *par* 100	D. G. MALLOY ..... J. W. OGLESBY, *Ch. of Bd.*	C. T. TILLMAN ..... R. C. McINTOSH	D. B. HOLWELL	.....	150,000	123,320	775,280	150,000	827,320	$ 167,900	40,400	162,980	**Han. N., N. Y.**; Citiz. & Sou. N., Atl.; Atlantic N., Jacksonville.
	Federal and State depositories. Prompt attention given Bill of Lading drafts and Collections. Remittance made on day of payment at lowest rate.													
" ..... "	**PEOPLES NATIONAL BANK** $100-4% 64-976 ⓢ●†'19	M. M. HAYGOOD ..... J. E. COOK, *Ch. of Bd.*	E. J. PEDRICK ..... J. L. REINSCHMIDT	F. H. BRANAM	.....	50,000	11,890	119,990	53,020	120,830	52,800	32,720	28,550	Chase N., N. Y.; Atlantic N. and Barnett N., Jacksonville; Citiz. & Sou. N., Savan.; Atl. & Lowry N., Atl.; Phil. N., Phil.
	"WE WANT YOUR BUSINESS." ALL ITEMS BY AN OFFICER			SPECIAL ATTENTION GIVEN COLLECTIONS, BILL OF LADING DRAFTY OF PAYMENT.	TION GIVEN CO AND REMITTAN									
Ray City ..... 700 Berrien O 13	Citizens Bank ..... ●‡$'11 $110-8% 64-756 *par* 100	G. W. Varn	J. H. Swindle	John D. Luke	J. W. Johnson	25,000	5,000	128,860	12,400	122,010	.....	18,660	30,580	Chase N., N. Y.; 1st N., Valdosta.
Register ..... 321 Bulloch K 21	Farmers State Bank ..... $'11 $120 64-822	J. V. Brunson	J. S. Riggs	J. R. Godbee	.....	25,000	1,920	60,540	30,000	76,390	.....	6,000	35,090	**Han. N., N. Y.**; Lib. **Bk. & Tr., Sav.**; Citiz. & Sou. N. Atl.; Bk. of Statesboro, Statesboro.
" ..... "	Holt Banking Co. ..... †'28 64-1105	L. B. Holt ..... F. L. Holt, *Asst. to Pres.*	A. J. May ..... I. W. Arnold	J. B. Buxton	.....	10,000	.....	.....	.....	.....	.....	.....	.....	
▲**Reidsville** .... 553 Tattnall L 18	Tattnall Bank ..... dⓢ●‡$1900 $150-10% *par* 100 64-698	J. V. Kelley, *Ch. of Bd. and Pres.*	H. C. Beasley	J. E. Newton	W. E. Smith, Jr.	50,000	26,000	200,000	70,000	215,000	70,000	21,000	40,000	**Han. N., N. Y.**; Citiz. & Sou. N. Savan.; 4th N., Atl.
Rentz ..... 219 Laurens K 15	Rentz Banking Co. ..... ‡$'14 $100-6% 64-901	O. D. Barron	W. E. Bedingfield .. H. D. Barron	Theron Woodard ..	.....	15,000	13,000	65,000	.....	70,000	.....	2,000	20,000	N. Park, N. Y.; **1st N., Dublin.**
Rex ..... 101 Clayton F 7	Bank of Rex ..... ‡$'12 $100-8% *par* 100 64-823	Walter Estes	J. T. Mitchell	E. Cowan	.....	15,000	4,010	32,810	260	30,470	.....	15,250	6,360	Fulton N., Atl.; Ham. N., Chat.
Reynolds ..... 926 Taylor J 8	Citizens State Bank dⓢ‡$'22 $115 ◆ 64-1054 8% *par* 100	C. H. Neisler	D. Coolik	J. H. Neisler	V. L. Aultman	25,000	7,000	75,000	.....	75,000	1,400	.....	15,000	Citiz. & Southern N., Atl.; Macon N., Macon.
" ..... "	First National Bank dⓢ●‡'10 $167-10% 64-492 *par* 100	F. A. Ricks	J. N. Bryan	H. K. Sealy	R. L. Bell	25,000	40,000	350,000	25,000	290,000	27,000	13,000	110,000	**N. Park, N. Y.**; Macon N., **Macon.**
Rhine ..... 396 Dodge L 13	Rhine Banking Co. ..... ●‡$'18 $100-10% *par* 100 ◆ 64-700	R. E. Ponder, *Ch. of Bd. and Pres.*	J. J. Harrell	J. C. Williams	Christine Oliver ...	25,000	8,250	75,970	.....	46,610	1,150	13,050	48,420	Citiz. & Southern N., Atl.
Richland ..... 1529 Stewart K 5	Richland Banking Co. dⓢ‡$'27 $100 *par* 100 64-1099	W. H. Strickland ..	L. B. Sewell ..... J. E. Parish	E. W. Parish	.....	29,005	640	45,830	5,070	59,910	450	5,940	14,290	Atl. & Lowry N. and Citiz. & Southern, Atl.
▲**Ringgold** ..... 472 Catoosa B 3	Bank of Ringgold ..... ⓢ‡$'04 100-8% 64-701	M. W. Murphy, *Ch. of Bd. and Pres.*	W. M. Smith	O. N. Merritt	Mrs. O. N. Merritt .	25,000	2,740	100,140	.....	65,910	6,110	7,130	48,770	Atl. & Lowry N., Atl.; 1st N. Dalton, Ga.

THE ATLANTA AND LOWRY NATIONAL BANK, Atlanta, Ga. 60 Years of Satisfactory Service

Digitized for FRASER
https://fraser.stlouisfed.org/
Federal Reserve Bank of St. Louis

Town and County. ▲County Seats. State in No. 6 Fed. Res. District.	●Mem. A.B.A. ⁿNew §State †Priv. ‡Mem. State B. Ass'n. [Estab. ◆Fed. Res. Depts: T-Trust B-Bond d-Safe Dep. Ⓢ Sav. $Last Sale %Div.	President.	Vice-President.	Cashier.	Ass't Cashier.	Liabilities. Paid-up Capital	Surplus and Profits	Deposits	Other Liabilities	Resources. Loans and Discounts	Bonds and Securities	Miscellaneous	Cash & Exchanges, Due from Banks	Principal Correspondents.
Riverdale 159 Clayton F7	Bank of Riverdale ‡†'07 64-702	W. O. Camp	W. M. Huie	W. R. Camp	G. M. Huie	—	$ 2,970	$ 17,680	—	$ 14,640	—	$ 1,860	$ 4,150	Citiz. & Southern N., Atl.
Roberta 404 Crawford I8	**Crawford County Bank** ●‡$'01 $100–8% *par* 140 64-519	R. E. Avera	B. F. Walker	F. E. Bentley	—	$ 15,000	7,000	60,000	—	85,000	—	—	12,000	**Han. N., N. Y.; 4th N., Atl.**
Rochelle 1046 Wilcox L12	**Brown Banking Co.** ‡†'06 64-435	W. E. Brown	W. A. Nipper	—	J. W. Sellers	15,000	25,000	110,000	—	121,500	—	—	23,500	**N. Park, N. Y.; 4th N., Atl.; Citiz. & Sou. N., Savan.**
Rockmart 1400 Polk E3	Farmers & Merch. Nat'l Bk. $125 64-933 d Ⓢ‡'16	Michael James	B. Cowden, Sr.	G. H. Harrison	W. R. Antley	40,000	5,190	250,810	$ 1,820	199,730	$ 1,500	51,540	45,060	N. City, N. Y.; Citiz. & Sou. N., Atl.
" "	Rockmart Bank Ⓢ§1900 64-398	S. D. Lee	E. W. Carlton	H. P. Fambro	B. C. Miller	30,000	13,300	209,860	210	134,350	14,480	24,230	80,310	Han. N., N. Y.; Atl. & Lowry N., Atl.; 1st N., Chat.
Rocky Ford 522 Screven J21	Holt Banking Co. †'28 64-1102	L. B. Holt	O. J. May I. W. Arnold	S. J. Hermann	—	10,000	—	—	—	—	—	—	—	1st N., Sandersville; Citiz. & Sou. N., Savan.
▲**Rome** 13,905 Floyd D3	***CITIZENS-FLOYD BK. & TR. CO.** 64-81 d Ⓢ †●‡$'24 $120–7% *par* 100	G. C. BYARS	JOHN CANTRELL	P. B. HARBOUR	—	100,000	27,200	490,020	30,000	509,040	16,890	17,210	104,070	Irv. Tr. Co., N. Y.; Citiz. & Sou. N., Atl.; Canal Bk. & Tr. Co., N. O.
" " "	***FIRST NAT'L BANK** 12% 64-79 Ⓔ●‡'77	G. F. NIXON	R. L. WILSON J. L. BRANNON	R. R. HARRIS	C. J. WARNER T. A. LAMAR	150,000	326,960	3,344,780	141,550	2,165,900	910,600	236,820	647,580	**N. Park, N. Y.; 4th N., Atl.; 2d N., Bos.; 5th-3d Un. Tr. Co., Cin.**
		Send us yo ur items on Prompt car eful attentio n. Rome and vi cinity.												
" " "	***NATIONAL CITY BANK** $285–12% *par* 100 64-85 Ⓔ●‡'13	J. M. GRAHAM S. H. SMITH, *Ch. of Bd.*	L. R. SHAHAN, Jr. E. P. HARVEY W. S. COTHRAN	W. W. BERRY	J. A. PALMER E. L. FORD	200,000	300,110	2,958,220	193,550	2,195,420	701,220	189,260	565,990	**Seab. N., N. Bk. Com., and N. City, N. Y.; Cont. Ill. Bk. & Tr. Co., Chi.; Atl. & Lowry N., Atl.; Old Colony Tr. Co., Bos.; Mellon N., Pitts.**
	DIRECT YOUR NEXT ROME ITEMS TO US. You will be Pleased with OUR SERVICE.													
" " "	Rome Clearing House (*Members indicated by a* ★)	R. L. Wilson	—	W. S. Cothran, *Sec. and Tr.*	—	—	—	—	—	—	—	—	—	
Rossville 1427 Walker B2	Hamilton Tr. & Savings Bk. 64-705 ●‡$'07	—	—	—	J. F. Gardner	(*Branch*	*of Chatta*	*nooga, T*	*enn.*)	—	—	—	—	**Han. N., N. Y.**
Roswell 1227 Cobb E6	Citizens Bank ‡$'10 $60–6% *par* 60 64-330	H. P. Carpenter	C. B. Dorris	C. C. Fowler	Etha Bearden	21,000	9,290	120,890	2,240	96,140	100	20,440	36,730	**Han. N., N. Y.; Atl. & Lowry N., Atl.**
" " "	Roswell Bank ‡$'01 $200–12% *par* 100 64-379	C. C. Foster	B. E. Geer	J. H. Foster	C. G. Webb	25,000	47,930	280,660	490	248,550	76,010	1,390	28,120	**N. Bk. Com., N. Y.; Atl. & Lowry N., Atl.**
Royston 1681 Franklin D13	Farmers Bank d●‡$'07 8% *par* 100 64-842	Sam Bowers	B. H. Holbrook	C. C. Fain	—	50,000	8,190	304,950	—	204,300	42,770	34,590	91,490	Chase N., N. Y.; 4th N., Atl.
Rutledge 643 Morgan F11	Bank of Rutledge Ⓢ$'08 $125 *par* 100 64-706	R. W. Wallace	J. P. Wallace	W. T. Roberts	—	25,000	7,750	66,340	—	56,880	1,530	5,820	34,870	**Chase N., N. Y.; Citiz. & Sou. N., Atl. and Athens.**
Sale City 537 Mitchell N 8	Farmers Bank of Pelham 64-1075 Ⓢ‡$'25	—	—	W. B. Nevels	—	(*Sale*	*City Br*	*anch of F*	*armers B*	*ank, Pelh*	*am, Ga.*)	—	—	Citiz. & Southern N., Atl.
▲**Sandersville** 2695 Washington I15	**First National Bank** ‡'01 $200–12% 64-234	L. B. Holt	L. H. Holt O. J. May	I. W. Arnold	F. W. Thomas S. H. Mills	50,000	54,580	407,220	86,720	419,669	32,050	39,880	106,940	Chase N., N. Y.; 4th N., Atl.; Citiz. & Sou. N., Savan.
" " "	Geo. D. Warthen Bank 64-233 ●‡†'71	C. Findlay Irwin	T. W. Gilmore	R. S. Harrell	W. T. Sheppard H. I. Bridges	50,000	31,710	492,170	1,420,450	383,700	97,430	1,421,660	91,540	N. Park, N. Y.; Citiz. & Sou. N., Augusta and Savan.; 4th N., Atl.; Macon N., Macon.
Sardis 825 Burke H21	Peoples Bank ●‡$'11 $150 ◆ 64-772	W. D. Bell	W. W. Hillis J. A. Bell	Willard E. Bell	M. P. Chance	25,000	25,930	37,910	23,300	100,400	950	5,040	5,740	Han. N., N. Y.; Citiz. & Sou. N., Savan.; 1st N., Waynesboro.
Sasser 402 Terrell M7	Bank of Sasser ●‡$'05 $230–8% ◆ 64-708 *par* 100	C. C. Brim	J. C. Joiner	B. H. Hill	W. N. Davis	25,000	36,500	70,000	—	75,000	1,000	—	55,500	N. Park, N. Y.

THE ATLANTA AND LOWRY NATIONAL BANK, Atlanta, Ga. Resources over $50,000,000.00

Number under Name of Bank is the New Transit Number given to each bank in U. S. exclusively by The Rand-McNally Bankers' Directory, under the authority of The American Bankers Ass'n.

SAVANNAH

(Federal Reserve District No. 6) (Chatham, K25) County Seat Population 94,900—Reserve City

Non-Bank Towns with Nearest Banking Point (Indexed Acces.), Lawyers, Laws (indexed) in back of this volume. For Interest Rates, Holidays, etc., see Laws.

●Mem. A.B.A. ⁿNew §State †Priv. ‡Mem. State B. Ass'n. [Estab. ◆Fed. Res. Depts: T-Trust B-Bond d-Safe Dep. ⑧Sav. $Last Sale %Div.	President.	Vice-President.	Cashier.	Ass't Cashier.	Liabilities. Paid-up Capital	Surplus and Profits	Total Deposits	Other Liabilities	Resources. Loans and Discounts	Bonds and Securities	Miscellaneous Resources	Cash & Exchanges, Due from Banks	Principal Correspondents.
Atlantic Savings & Trust Co. $125-8% *par* 100 38-57 ⑧$'19	Jas. M. Rogers	Wm. P. Brooks	J. E. Carolan, *Sec. and Tr.*		$ 50,000	$ 89,000	$ 1,028,000	$ 6,600	$ 1,105,000		$ 15,600	$ 53,000	Savan. Bk. & Tr. Co., Lib. Bk. & Tr. Co., Citiz. & Sou. N., and Citiz. Bk. & Tr. Co., Savan.
Chatham Savings & Loan Co. $100-6% *par* 100 38-59 ⑧$'85	T. M. Cunningham, Jr.	Wm. Kehoe, Geo. W. Hunt	S. E. Kraft, *Sec. and Tr.*	R. Cunningham, *A. Sec. and A. Tr.*	500,000	151,830	1,196,670	1,230,780	2,731,960	$ 154,480	138,500	54,340	Citiz. & Sou. N., Savan.
***CITIZENS & SOUTHERN NATIONAL BANK** $250-12% 38-2 ⑧T●‡'87	WM. MURPHEY, MILLS B. LANE, *Ch. of Bd.*	G. L. GROOVER, V. B. JENKINS, F. B. VINCENT, *A.V.P.*	H. M. GARWES, L. W. McRAE, *Tr. Officer*, G. B. CLARKE, *Compt.*, J. E. WALLACE, *Deputy Compt.*, H. P. HOWARD, *Deputy Compt.*	A. M. GLOVER, D. A. SPANN, A. C. KLINE, JR., C. V. BRYAN	4,000,000	3,887,160	69,490,640	235,810	50,337,530	4,306,470	2,236,730	20,732,890	N. City, N. Y.; Cont. Ill. Bk. & Tr. Co., Chi.; N. Shawmut, Bos.; Phil. N., Phil.
	SEND US YOUR BUSINESS *Also Offices at* **ATLANTA—AUGUSTA—MACON—ATHENS—VALDOSTA**				(*Branche* R. L.	*at Liberty* Denmark,	*St.* Wm. *V. P.*; E.	Murphey, L. Schir	*Pres.*; M. m, *V. P.*;	B. Lane, Lewis Pr	*Ch. of Bd* ice, *A. C.*)	;	**SE E ADVER TISEMEN T ON GEO RGIA IND EX.**
*Citizens Bank & Trust Co. $112.50-6% ◆ 38-12 d⑧T●‡$'06 *par* 100	H. I. Frank	G. H. Smith, Henry Nanninga	P. T. Jones, W. B. Murphy, *A. V. P.*	J. C. Toshach	300,000	90,220	1,144,140	325,320	1,389,660	32,140	179,700	258,190	Irv. Tr. Co. and N. Park, N. Y.; Fulton N., Atl.
Exchange Bank	(*Absorbed by Citizens & Southern National Bank, December 14, 1928*)												
Federal Res. Bk. of Atlanta● 38-49	(*Agency of Atlanta*)				(*For complete information see page 27*)								
Georgia State Savings Ass'n 16% *par* 100 38-52 d⑧T●‡$'09	Henry Blun, G. W. Tiedeman, *Ch.*	J. F. Buckner, H. H. Bacon	F. C. Bush, *Sec. and Tr.*	S. B. LaFar, *A. Tr.*	325,000	767,290	6,320,940	127,090	5,086,910	900,840	262,390	1,290,190	Chase N., N. Y.; Inter-State Tr. & Bkg. Co., N. O.; Citiz. & Sou. N. and Lib. Bk. & Tr. Co., Savan.
***LIBERTY BANK & TRUST CO.** $200-12% ◆ 38-8 dB⑧T●‡$'89 *par* 100	HENRY BLUN, **Prompt, person Cash and Ti**	H. H. BACON, J. P. HOULIHAN, C. A. MC CARTHY, **al attention given me items. "SEN**	C. A. McCARTHY, W. H. SEXTON, *Mgr. Bd. and Tr. Dept.*, **Collections, Bill D US YOUR BU**	E. L. DASHER, J. F. SULLIVAN, E. E. WRIGHT, *A. Mgr. Bd.*, **of Lading Drafts, SINESS."**	300,000	636,390	4,872,530	601,990	3,687,940	814,710	715,440	1,192,800	Han. N., N. Y.; 1st N., Balt.; 4th N., Atl.; 1st N., Phil.; Interstate Tr. & Bkg. Co., N. O.
Morris Plan Co. ⑧●‡'17 6% *par* 100 38-63	H. V. Jenkins	M. Dryfus	E. B. McCuen, *Sec. and Tr.*		50,000	58,190	57,680 (*Inv. Cert.*)	350,920	504,250		2,460	10,080	Citiz. & Southern N., Savan.
Peoples Savings & Loan Co. $103-7% *par* 100 38-58 ⑧T●$'87	O. H. Dorsett	U. H. McLaws	W. W. Gross, *Tr.*	M. L. Gross, *A. T.*	120,000	39,340	395,120	1,740	431,310		112,400	12,490	Lib. Bk. & Tr. Co. and Citiz. Bk. & Tr. Co., Savan.
***SAVANNAH BANK & TRUST CO.** *par* 100 ◆ 38-4 d⑧T●‡$'69	ANTON P. WRIGHT, LEOPOLD ADLER, *Ch. of Bd.*	M. D. PAPY, JNO. J. CORNELL, F. W. CLARKE	J. H. THOMPSON	W. F. BOLLAND	700,000	225,520	3,501,560	945,010	3,610,190	65,360	810,960	885,570	Chase N. and Guar. Tr. Co., N. Y.; N. Bk. Rep., Chi.; Atl. & Lowry N. and 4th N., Atl.; Phil. N., Phil.
Southern Savings & Loan Co. $115-6% *par* 100 38-64 ⑧●‡$'16	Fred Wessels, Jr., H. C. Brinkman, *Ch.*	H. C. Gunther	H. C. Brinkman, *Tr.*	W. L. Bohn, *Sec.*	100,000	63,330	809,560	252,200	1,159,710		14,270	51,110	Savan. Bk. & Tr., Lib. Bk. & Tr., and Citiz. & Sou. N., Savan.
Tiedeman Mort. & Finance Co. 8% *par* 100 38-62 †$'11	G. W. Tiedeman	Gordon Saussy, F. Ross Holland, *V. P. and Mgr.*	Frank A. Durden, *Sec. and Tr.*	J. W. Lumley, *A. Sec. and A. Tr.*	50,000	29,600	418,100	69,200	485,600	47,600	4,900	28,800	Citiz. & Southern N. and Citiz. Bk. & Tr. Co., Savan.
Savannah Clearing House (*Members indicated by a* *)	J. J. Powers	John J. Cornell	C. A. McCarthy, *Sec. and Tr.*										
Citizens & Southern Co. (Bay and Drayton) ¶													

GEORGIA—Continued

Town and County. ▲County Seats. State in No. 6. Fed. Res. District.	●Mem. A.B.A. ⁿNew §State †Priv. ‡Mem. State B. Ass'n. [Estab. ◆M. Fed. Res. T-Trust Powers. $Last Sale % Div. ⑧Sav. Dept	President.	Vice-President.	Cashier.	Ass't Cashier.	Liabilities. Paid-up Capital	Surplus and Profits	Deposits	Other Liabilities	Resources. Loans and Discounts	Bonds and Securities	Miscellaneous	Cash & Exchanges, Due from Banks	Principal Correspondents.
Scotland 310 Telfair L 16	Bank of Scotland †$'12 $150-8% *par* 100 64-842	E. H. Hermann	R. L. Kinehan	D. R. Willcox	S. J. Hermann	$ 25,000	$ 12,770	$ 142,620	$ 3,450	$ 105,160	$ 170	$ 15,650	$ 62,870	Chase N., N. Y.; 4th N., Macon.
Senoia 906 Coweta H 5	Farmers & Merch. Bk. ‡$'89 64-837	R. L. Hardy, C. C. McKnight, *V. P.*	L. L. Hutchinson, R. W. Freeman	H. G. Hutchinson		50,000	66,520	187,870	15,120	263,630	3,260	22,410	30,210	N. Bk. Com., N. Y.; Citiz. & Southern N., Savan. and Atl.; 4th N., Macon.
" ------ "	Redwine Brothers, Bankers 64-900 †'19	W. W. Redwine	H. P. Redwine, C. D. Redwine	Sam T. Martin	J. H. Nations	25,000	7,500	95,000		75,000			20,000	Chase N., N. Y.; Cent. Bk. & Tr. Corp., Atl.; 4th N., Macon.

THE ATLANTA AND LOWRY NATIONAL BANK, Atlanta, Ga. Capital, Surplus and Profits **$7,500,000.00**

Digitized for FRASER https://fraser.stlouisfed.org/ Federal Reserve Bank of St. Louis

Number under Name of Bank is the New Transit Number given to each bank in U. S. exclusively by The Rand-McNally Bankers' Directory, under the authority of The American Bankers Ass'n.

GEORGIA—Continued

Non-Bank Towns with Nearest Banking Point (Indexed Acces.), Lawyers, Laws (indexed) in back of this volume. For Interest Rates, Holidays, etc., see Laws

Town and County. ▲County Seats. State in No. 6 Fed. Res. District.	●Mem. A.B.A. ⁿNew §State †Priv. ‡Mem. State B. Ass'n. [Estab. ◆Fed. Res. Depts: T-Trust B-Bond d-Safe Dep. Ⓢ Sav. $Last Sale %Div.	President.	Vice-President.	Cashier.	Ass't Cashier.	Liabilities. Paid-up Capital	Surplus and Profits	Deposits	Other Liabilities	Resources. Loans and Discounts	Bonds and Securities	Miscellaneous	Cash & Exchanges, Due from Banks	Principal Correspondents.
Shady Dale 294 **Jasper** G12	Citizens Bank ‡§'20 4% *par* 100 64-998	H. C. Perry O. E. Lancaster, *Ch.*	J. H. Young	O. H. Banks		$ 20,000	$ 6,500	$ 42,000	$ 1,000	$ 42,000		$ 7,500	$ 20,000	Citiz. & Southern N. and Fulton N., Atl.
Sharon 282 **Taliaferro** G16	**Bank of Sharon** ‡§'04 $100 *par* 60 64-713	J. W. Fallin	W. R. Moore	O. G. Stone		15,000	32,030	97,740		87,480	$ 2,000	730	54,560	**Chase N., N. Y.; N. Bk. of Wilkes, Wash.**
Sharpsburg 170 **Coweta** G5	**Sharpsburg Banking Co.** $65-5% 64-801 Ⓢ§'11	I. M. Cole	J. C. Harris	L. S. McLean		15,000	10,800	11,890		28,810		2,820	6,060	**N. City, N. Y.**; Atl. & Lowry N., Atl.
Shellman 1074 **Randolph** L5	First National Bank d●‡1900 $175-10% 64-409 *par* 100	H. O. Crittenden F. M. Martin, *Ch.*		J. W. Walker	H. A. Crittenden	35,000	43,000	140,000	24,000	91,000	49,550	49,450	52,000	**N. Park, N. Y.**; 4th N., Atl.
" " "	Shellman Banking Co. ●‡§'90 64-408	W. J. Oliver	J. M. Wooten	T. R. Arthur	J. G. Thompson	25,000	33,000	125,000		140,000	5,020		38,000	**Han. N., N. Y.**; **Fulton N., Atl.**; Citiz. & Sou. N., Savan.
Siloam 243 **Greene** G14	**Bank of Siloam** Ⓢ‡§'04 $120-10% 64-714	John F. Holden	J. B. Dolvin	W. M. Reynolds		15,000	20,000	62,500		54,500			43,000	**Han. N., N. Y.**
Social Circle 1781 **Walton** F11	Social Circle Bank Ⓢ‡§'23 $100 *par* 100 64-1038	F. S. Etheridge	W. B. Spearman	W. S. McKibben		25,000	2,000	175,000		63,000	6,000	50,000	68,800	Han. N., N. Y.; Atl. Tr. Co., Atl.
▲**Soperton** 1033 **Treutlen** K17	**Bank of Soperton** Ⓢ●‡§'03 ◆ 64-497	N. L. Gillis, Sr. J. E. Hall, *V. P.*	J. B. O'Conner M. B. Gillis	J. E. Hall	I. H. Hall, Jr.	25,000	27,000	300,000		240,000	5,450	30,000	86,550	**Han. N., N. Y.**; **Citiz. & Sou. N., Savan.**; **Fulton N., Atl.**
" " "	*Peoples Bank*	(*Closed September 18, 1928*)												
▲**Sparta** 1895 **Hancock** H14	**Hancock National Bank** 64-299 Ⓢ●‡'03	M. W. Harris	George Berry H. K. White	S. H. Hollis	M. E. Morris	25,000		225,000		105,000			50,000	**Han. N., N. Y.**; **4th N., Atl.**
Springfield 377 **Effingham** K24	Exchange Bank d Ⓣ‡§'08 *par* 100 64-719	J. W. Tebeau	O. A. Rahn	J. M. Marchman		15,000	510	83,390		67,480	11,850	3,800	15,780	Citiz. & Sou. N., Savan. and Atl.
Stapleton 410 **Jefferson** H17	Bank of Stapleton ‡§'06 *par* 100 64-718	J. C. Kilgore	A. S. Stapleton	J. C. Kilgore	Mamie Rooks	15,000	3,000	82,000		55,000		10,000	35,000	N. Park, N. Y.; Citiz & Sou. N., Augusta; 4th N., Atl.
▲**Statesboro** 3807 **Bulloch** J20	**Bank of Statesboro** d†●‡§'94 $200-10% ◆ 64-237 *par* 100	S. C. Groover	E. L. Smith	J. O. Johnston		100,000	109,650	652,440	47,080	644,550	26,870	79,850	157,910	Citiz. & Sou. N., Savan.; 4th N., Atl.
" " "	**First National Bank** d Ⓢ●‡'04 $225-10% *par* 275 64-239	Brooks Simmons	F. T. Lanier W. S. Praetorius	S. E. Groover, *V. P. and Cash.*	L. E. Brannen	100,000	184,390	549,190	218,340	790,350	110,850	46,270	104,450	**Chase N., N. Y.**; Savan. **Bk. & Tr. Co.**, Savan.
" " "	Sea Island Bank d Ⓢ●‡§'01 $100-10% 64-238 *par* 50	R. F. Donaldson	S. L. Moore	J. G. Watson	C. B. McAllister	50,000	82,030	608,910	5,740	564,990	10,600	60,050	111,040	Han. N., N. Y.; Savan. **Bk. & Tr. Co.**, Savan.; **Citiz. & Sou. N., Atl.**
Statham 720 **Barrow** E11	Bank of Statham d§'04 $100-8% 64-721 *par* 100	J. F. Burson, *Ch. of Bd. and Pres.*	J. R. Tramel	E. L. Ross		25,000	3,980	108,280	12,520	102,300	1,550	31,970	13,960	N. Park, N. Y.; Atl. & Lowry N., Atl.; Citiz. & Sou. N., Athens.
Stephens 270 **Oglethorpe** F14	Holden Banking Co. †'11 64-808	J. F. Holden	J. H. Hunter	O. N. Epps	A. Q. Lifsey	15,000	3,000	70,000	13,010	63,930		13,050	5,610	Fulton N., Atl.
St. Marys 824 **Camden** P23	**Bank of Camden Co.** d Ⓢ●‡§'11 $100 *par* 100 64-803	G. W. Brandon	S. C. Townsend	R. W. Hoff		15,000	10,020	61,150	5,000	62,380	280	6,800	21,710	N. Bk. of Brunswick, Brunswick; 4th N., Atl.; Atlantic N., Jacksonville.
Stone Mountain **De Kalb** F8 1266	**GRANITE BANK** Ⓢ‡§'11 64-785	T. W. McCurdy	V. R. Williams	Dean Rhodes		15,000	20,000	190,000		120,000			80,000	**N. Park, N. Y.**; Atl. & Lowry N., **Atl.**
Stovall 67 **Meriwether** I4	Stovall Banking Co. †'16 64-934	J. Cal Harman	Chas. C. Harman	A. S. J. Strozier		25,000	22,510	20,230		57,030		290	10,520	**Citiz. & Sou. N., Atl.**
▲**Summerville** 1003 **Chattooga** C2	Chattooga County Bank $150-8% 64-463 Ⓢ●‡§'25 *par* 100	John D. Taylor	E. S. Taylor	B. W. Farrar	Roger Eastman	30,000	37,930	432,820	31,120	347,060	15,000	31,700	138,100	**N. Park, N. Y.**; **Citiz. & Sou. N., Atl.**; **1st N., Rome.**
" " "	Farmers & Merchants Bank 64-1079 §'26	Wesley Shropshire	S. C. Martin J. H. Edge	J. H. Edge	H. M. McWhorter	25,000	1,960	237,960		150,490	10,330	14,000	90,140	Bk. of Am. N. A., N. Y.; 4th N., Atl.; Ham. N., Chat.; N. City, Rome.
Summit 501 **Emanuel** J19	**Peoples Bank** ‡§'04 $135-8% 64-726 *par* 125	J. L. Rountree	B. L. Rountree	R. W. Durden		25,000	5,000	125,000		130,000			25,000	**Citiz. & Sou. N.**, Savan.
Suwanee 246 **Gwinnett** E9	**Bank of Suwanee** Ⓢ‡§'12 64-727			F. F. Dowis		(*Branch of Bank of Bufo rd, Bufo rd, Ga.*)								**4th N., Atl.**; Bk. of Buford, Buford.
▲**Swainsboro** 1578 **Emanuel** J17	Central Bank ‡§'20 $160-12% ◆ 64-1013 *par* 100	R. A. Flanders	I. W. Rountree	W. W. Flanders	Hugh Coleman	25,000	23,680	242,980		173,480	1,200	8,410	108,570	**N. Park, N. Y.**; **Citiz. & Sou. N. and Savan. Bk. & Tr. Co.**, Savan.; 4th N., Atl.
" " "	Citizens Bank d●‡§1900 $300-50% 64-355 *par* 100	J. R. Coleman	Frank Mitchell	Otis G. Price	S. H. Lynch	25,000	50,000	538,550	10,050	403,870	1,000	15,670	203,060	**Chase N., N. Y.**; **Citiz. & Sou. N., Savan.**; Atl. & Lowry **N., Atl.**

THE ATLANTA AND LOWRY NATIONAL BANK, Atlanta, Ga. THE OLDEST NATIONAL BANK IN THE COTTON STATES

Number under Name of Bank is the New Transit Number given to each bank in U. S. exclusively by The Rand-McNally Bankers' Directory, under the authority of The American Bankers Ass'n.

GEORGIA—Continued

Non-Bank Towns with Nearest Banking Point (Indexed Acces.), Lawyers, Laws (indexed) in back of this volume. For Interest Rates, Holidays, etc., see Laws.

Town and County. ▲County Seats. State in No. 6 Fed. Res. District.	●Mem. A.B.A. ⁿNew $State †Priv. ‡Mem. State B. Ass'n. [Estab. ◆Fed. Res. Depts: T-Trust B-Bond d-Safe Dep. ⓢSav. $Last Sale % Div.	President.	Vice-President.	Cashier.	Ass't Cashier.	Liabilities. Paid-up Capital	Surplus and Profits	Deposits	Other Liabilities	Resources. Loans and Discounts	Bonds and Securities	Miscellaneous	Cash & Exchanges, Due from Banks	Principal Correspondents.
Sycamore 562 Turner M 11	Exchange Bank d‡$'18 $100 *par* 100 64-962	O. W. Smith, *Ch. of Bd. and Pres.*	J. W. Henderson C. L. Ray	Y. J. Stover	Miss Ruth Brown	$ 15,000	$ 1,470	$ 67,510		$ 16,830		$ 9,760	$ 57,380	Han. N., N. Y.; N. Bk. of Tipton, Tipton.
▲**Sylvania** 1413 Screven I 22	Sylvania Banking Co. 5% *par* 100 64-763 d ⓢ● ‡$'11	J. A. Mills, *Ch. of Bd. and Pres.*	W. A. Mallory C. B. Pfeiffer	P. Riviere	H. K. Lariscy	25,000	10,910	183,720		117,080	14,300	16,690	71,550	N. Park, N. Y.; 4th N., Atl.; Citiz. & Sou. N., Savan.
" "	The National Bank ⓢ● ‡'16 10% 64-931	A. R. Roberts	T. J. Evans W. G. Sharpe	George Parrish	N. Dixon	25,000	15,000	350,000		150,000	$ 50,000		175,000	Chase N., N. Y.; Citiz. & Sou. N., Savan.
▲**Sylvester** 1547 Worth M 10	Sylvester Banking Co. d● ‡$'98 $125-10% *par* 125 64-337	T. C. Jeffords	C. H. Strangward C. W. Hillhouse	J. H. Westberry	T. M. Purdom	100,000	30,000	425,000		256,000		57,000	242,000	N. Bk. Com., N. Y.; Atl. & Lowry N., Atl.; Citiz. & Sou. N., Savan.
▲**Talbotton** 1093 Talbot J 6	Bank of Talbotton d ⓢ● $'06 $180-8% *par* 100 64-393	R. G. Jordan	A. J. Perryman	J. W. Jordan	J. H. Mahone	25,000	29,080	282,270		238,600	10,500	40,150	47,100	**Han. N., N. Y.; 4th N., Atl. Citiz. & Sou. N., Savan.**
" "	Peoples Bank ‡$'90 64-392	T. H. Persons	E. R. Mathews	Fannie Mahone		25,000	22,700	130,320		99,650	14,250	6,000	58,140	N. Bk. Com., Citiz. Sou. N. Macon.
Tallapoosa 2719 Haralson F 2	Home Bank d ⓢ ‡$'26 $100 *par* 100 64-1084	R. L. Heffington	P. W. Bonner J. R. McKibbon	W. G. Adsmond	A. F. Roebuck	25,000	2,410	90,790		57,140	38,580	7,000	15,470	Hamilton N., Chattanooga, Tenn.
Talmo 156 Jackson E 10	Kennedy's Bank ⓢ †'22 64-1029	W. C. Kennedy		Mary Simmons		2,500	670	10,390		3,620	600		9,340	Atl. & Lowry N., Atl.
" "	Murphy Bank †'20 64-1006	A. J. Murphy		J. H. Kinney										**Citiz. & Southern N., Atl.**
Taylorsville 258 Bartow E 4	Bk. of Taylorsville d ●‡$'05 $125-8% *par* 100 64-729	J. I. Harris	J. P. Davis	M. A. Perry		25,000	6,880	119,820		91,720		3,850	56,170	Chase N., N. Y.; Fulton N., Atl.
Temple 621 Carroll F 3	*Temple Banking Co.*	(*Closed December*	27, 1928)											
Tennille 1768 Wash'n I 15	Tennille Banking Co. ⓢ‡$1900 $125 *par* 150 64-316	D. E. McMaster	J. L. Kelley H. L. Shannon	H. L. Shannon	W. F. Mobley	30,000	21,420	321,650		233,850	51,760	9,400	78,070	**N. Bk. Com., N. Y.; Citiz. & Sou. N., Atl. and Savan.; Macon N., Macon.**
▲**Thomaston** 2502 Upson I 6	Thomaston Banking Co. $150-8% *par* 100 64-308 d ⓢ● ‡$'92	R. E. Hightower, Jr. R. E. Hightower, *Ch.*	J. R. Atwater R. E. Chatfield	J. C. Jones, Jr.		100,000	146,970	951,640	$ 1,290	922,480		119,830	157,590	N. Bk. Com., N. Y.; **Atl. & Lowry N.,** 4th N., and Citiz. & Sou. N., Atl.
▲**Thomasville** 10,301 Thomas P 9	**BANK OF THOMASVILLE** $200-10% 64-121 d ⓢ● ‡$'88 *par* 100	R. G. FLEETWOOD B. H. WRIGHT, *Ch. of Bd.*	J. T. CULPEPPER P. C. SEARCY R. THOMAS	WM. COPELAND	C. R. MEGAHEE W. J. MILLER, Jr.	150,000	173,680	2,084,630	68,620	2,052,270	110,480	189,940	124,240	Chase N. and N. Bk. Com., **N. Y.; Citiz. & Sou.** N., Savan. and Atl.
		Collections on Thomasville made on favorable terms. WE REMIT ON DAY OF PAYMENT. SEND US YOUR BUSINESS.												
" "	**COMMERCIAL BK.** $135-8% *par* 100 64-933 d ⓢ● ‡$'16	J. W. HORNE	TRUMAN HOLLAND W. T. JAY	L. D. FERGUSON		50,000	20,830	289,040	970	246,860	10,090	24,000	79,890	Chase N., N.; 4th N., Atl.; Citiz. & Sou. N., Savan.
		SEND US YOUR ITEMS DIRECT. All items received the personal attention of an officer of this bank. Special attention to Bill of Lading Drafts. Prompt remittance.												
" "	**FIRST NATIONAL BANK** $150-8% *par* 100 64-119 d B ⓢ T ● ‡'87	W. A. PRINGLE	W. S. ANDERSON	V. E. FILLINGIM	H. E. McKINNON	100,000	75,000	917,000	50,000	785,000	56,000	2,500	298,500	**Equitable Tr. Co., N. Y.; 4th N., Atl.; Citiz. & Sou. N., Savan.**
		Collections a specialty and remitted on day of payment. Prompt attention to all Banking matters entrusted to us.												
" "	Peoples Savings Bank ⓢ● ‡$'07 64-123	T. J. Ball	W. J. Upchurch W. T. McLean	R. J. McClenny		50,000	21,550	253,990	20,000	310,480	100	2,100	32,850	Han. N., N. Y.; Atl. & Lowry N., **Atl.**

THE ATLANTA AND LOWRY NATIONAL BANK, Atlanta, Ga. 60 Years of Satisfactory Service

Digitized for FRASER
https://fraser.stlouisfed.org/
Federal Reserve Bank of St. Louis

Town and County. ▲County Seats. State in No. 6 Fed. Res. District.	●Mem. A.B.A. ⁿNew §State †Priv. ‡Mem. State B. Ass'n. [Estab. ◆Fed. Res. Depts: T-Trust B-Bond d-Safe Dep. Ⓢ Sav. $Last Sale %Div.	President.	Vice-President.	Cashier.	Ass't Cashier.	Liabilities. Paid-up Capital	Surplus and Profits	Deposits	Other Liabilities	Resources. Loans and Discounts	Bonds and Securities	Miscellaneous	Cash & Exchanges, Due from Banks	Principal Correspondents.
▲Thomson 2140 McDuffie G 18	Bank of Thomson T●‡$'91 $165-8% *par* 100 64-263	J. E. Wilkerson	J. E. Gross	E. C. Hawes		$ 50,000	$ 88,370	$ 495,710	$ 3,140	$ 143,250	$ 226,690	$ 34,510	$ 232,760	N. City, N. Y.; Ga. R. R., Augusta; Citiz. & Sou. N., Atl.
" ------ "	First National Bank d ●‡'02 $150-8% 64-264	B. F. Johnson	P. A. Bowden	G. W. Jordan		90,000	50,000	502,000		225,000	200,000	30,000	187,000	Han. N., N. Y.; Citiz. & Sou. N., Augusta; Atl. & Lowry N., Atl.
▲Tifton 3005 Tift N 11	**BANK OF TIFTON** 64-247 dⓈ●‡$'96	E. P. BOWEN	HENRY H. TIFT B. H. McLEOD	B. H. McLEOD	W. G. DOSS	100,000	246,440	995,910		932,880		79,500	329,970	N. Bk. Com., N. Y.; Citiz. & Sou. N., Atl.; Atlantic N., Jacksonville.
	Unexcelled Facilities. Modern Equipment. Efficient Service. Special attention given Bill of Lading, Drafts, Cash and Time Items.													
" ------ "	**NATIONAL BANK OF TIFTON** 64-250 Ⓢ●‡'06	I. W. BOWEN	M. E. HENDRY L. O. BENTON	R. M. LANKFORD	J. B. DOWNS	100,000	78,050	661,000	119,990	716,140	65,500	54,760	122,660	Han. N., N. Y; Citiz. & Southern N., Savan.; Atl. & Lowry N., Atl.; Macon N., Macon.
	Send us your Tifton Items Direct. Bill of Lading Drafts, Cash and Time Items receive prompt attention.													
Tignall 653 Wilkes F 16	Bank of Tignall $'09 $100 64-731	Boyce Ficklen, Jr.	C. D. Bolton	L. D. Ware	G. F. Bolton	50,000	3,950	141,460	210	86,190		33,280	76,150	1st N., Elberton; Fulton N., Atl.; N. Bk. of Wilkes, Wash.
▲Toccoa 3567 Stephens C 13	Bank of Toccoa d Ⓑ●‡$'11 $117-8% ◆ 64-781 *par* 100	M. Crawford E. Schaeffer, *Ch.*	F. L. Hayes	H. Crawford		50,000	12,340	175,840	1,130	142,520	1,800	33,800	61,190	Citiz. & Southern N., Atl.
" ------ "	Farmers & Merchants Bank $110-10% 64-211 Ⓑ●‡$'06 *par* 100	E. E. Mitchell	C. H. Dance Claude Bond	F. C. Gross	G. Barnette	50,000	21,480	513,550	5,180	377,520	58,220	34,480	119,980	N. Park, N.Y.; Citiz. & Sou. N., Atl.; Am Tr. Co., Charlotte.
Toomsboro 420 Wilkinson I 14	Wilkinson County Bank $125-10% 64-732 d‡$'07 *par* 100	F. B. Chambers	W. A. Hall	H. E. Stephens		25,000	14,610	120,330		89,860	6,000	1,930	62,140	N. Bk. Com., N. Y.; Citiz. & Sou. N., Savan.
Trion 1588 Chattooga C 2	Bank of Trion ‡$'12 8% 64-871	B. D. Riegel	J. E. Elliott	G. W. Cole	O. H. Elgin	25,000	21,150	185,000		110,000	9,000	3,000	80,500	Han. N., N. Y.; 1st N., Chat.
Tucker 250 De Kalb F 8	Bank of Tucker ●$'19 64-907	P. K. Burns	J. M. Livsey	L. S. Burns		15,000	5,000	55,000		45,000		5,000	10,000	Atl. & Lowry N., Atl.
Tyrone 60 Fayette G 6	Redwine Brothers Bankers 64-1004 †'18			J. E. McElwaney		(*Branch of Senoia, Ga.*)								
Unadilla 1103 Dooly K 10	**BANK OF UNADILLA** d●‡$'98 $120-8% *par* 100 64-404	A. R. WARE	J. W. HODGE	A. R. WARE	T. E. WOODRUFF C. W. NUTT	50,000	18,000	190,000	10,000	180,000	5,000	11,000	72,000	Han. N., N. Y.; Atl. & Lowry N., Atl.; Citiz. & Sou. N., Macon and Valdosta.
	Special attention given collection and credit reports. REASONABLE RATES.			s, sight drafts,										
Union Point 1126 Greene F 14	Bank of Union Point ‡$'11 $108-8% *par* 100 64-736	H. Lamb	I. W. Ivey	R. A. Rhodes	R. B. Rhodes	25,000	28,830	113,790	1,480	132,480		7,630	28,990	N. Park, N. Y.; 4th N., Atl.
" ------ "	Farmers Bank Ⓑ‡$'11 64-786	B. W. Boyd	F. W. Stewart	A. J. Stewart		15,000	2,170	61,560	4,930	59,650		9,870	14,140	N. Park, N. Y.; 4th N., Atl.
Uvalda 240 Montgomery L 17	Mt. Vernon Bank d Ⓢ‡$1900 $280-10% *par* 100 64-921			J. B. Brown	C. D. Johnson	(*Branch of Mt. Vernon Bk., Mt. Vernon, Ga.*)								N. Bk. Com., N. Y.; Citiz. & Sou. N., Savan.

THE ATLANTA AND LOWRY NATIONAL BANK, Atlanta, Ga. Resources over **$50,000,000.00**

Number under Name of Bank is the New Transit Number given to each bank in U. S. exclusively by The Rand-McNally Bankers' Directory, under the authority of The American Bankers Ass'n.

GEORGIA—Continued

Non-Bank Towns with Nearest Banking Point (Indexed Acces.), Lawyers, Laws (indexed) in back of this volume. For Interest Rates, Holidays, etc., see Laws.

Town and County. ▲County Seats. State in No. 6 Fed. Res. District.	●Mem. A.B.A. ⁿNew $State †Priv. ‡Mem. State B. Ass'n. [Estab. ◆Fed. Res. Depts: T-Trust B-Bond d-Safe Dep. ⓢSav. $Last Sale %Div.	President.	Vice-President.	Cashier.	Ass't Cashier.	Liabilities. Paid-up Capital	Surplus and Profits	Deposits	Other Liabilities	Resources. Loans and Discounts	Bonds and Securities	Miscellaneous	Cash & Exchanges, Due from Banks	Principal Correspondents.
▲Valdosta 12,554 Lowndes P12	*Ashley Trust Co. 64-111 T‡$'18	J. Y. Blitch	J. N. Bray, Abial Winn		Abial Winn, *Sec.*, Clara Burrows, *A. Sec.*	$ 100,000	$ 427,030	$1 049 960	$ 4,250	$1 374 680	$ 6,000	$ 650	$ 199,910	1st N., Valdosta; Atlantic N., Jacksonville; Citiz. & Southern N., Atl.
" ------ "	*Bank of Valdosta $100-8% 64-893 ⓢT‡$'20	E. P. Rose	R. D. Stevens, J. R. Dasher, A. J. Strickland	T. C. Ashley	I. L. Stevens	200,000	5,000	1,075,950	132,860	1,077,430	158,870	95,920	120,670	Chase N., N. Y.; Cont. Ill. Bk. & Tr. Co., Chi.; Atl. & Lowry N., Atl.; Savan. Bk. & Tr. Co., Savan.; Atlantic N., Jacksonville.
" ------ "	***CITIZENS & SOUTHERN NATIONAL BANK** $285-12% *par* 100 64-106 dⓢT‡'88	WM. MURPHEY, MILLS B. LANE, *Ch. of Bd.*	H. Y. TILLMAN, *Exec. V. Pres.*, A. F. WINN, JR., J. F. LEWIS	I. H. TILLMAN	B. P. CHENEY, A. F. WILLIS	4.000.000	3.887.160	69 490 640	235.810	50 337 530	4.306.470	2.236.730	20 732 890	Irv. Tr. Co., N. Y.; Atlantic N., Jacksonville; Citiz. & Sou. N., Atl. and Savan.
		SEND US YOUR VALDOSTA ITEMS DIRECT. (*Branch of Savannah, Ga.*) **SEE ADVERTISEMENT ON GEORGIA INDEX**												
" ------ "	***FIRST NATIONAL BANK** $300 *par* 100 64-107 dⓢ‡'90	J. Y. BLITCH, Collections a specialty and remitted on day of payment. Prompt attention to all Banking matters entrusted to us.	A. WINN	WILLIAM L. GOODLOE, CLARA BURROWS, *A. Cash.*	J. H. SIMS, JR., T. Y. ASHLEY	125,000	222,020	2,763,680	131,380	2,375,200	390,470	18,480	457,910	Chase N., N. Y.; Citiz. & Southern N., Atl.; Atlantic N., Jacksonville; Phil. N., Phil.
" ------ "	**Valdosta Clearing House** (*Members indicated by a **)	A. F. Winn	T. C. Ashley	Wm. Goodloe, *Sec. and Tr.*										
Vidalia 2860 Toombs K18	First National Bank $150-12% 64-298 ●‡'10	J. W. Sharpe	P. J. McNatt, D. C. Pattillo	G. S. Rountree	Emmie Roberts, H. L. Carter	35,000	41,580	703,210	35,000	444,770	74,730	45,600	249,880	N. Park, N. Y.; Citiz. & Sou. N., Savan.; 4th N., Atl.
▲Vienna 2019 Dooly L10	American Banking Corp. $120-8% 64-325 ‡$'17	J. N. Hargrove	J. A. Peavy	R. D. Power	W. F. Gregory	75,000	15,550	149,450	50,000	229,590		26,750	33,650	Han. N., N. Y.; Atl. & Lowry N., Atl.
" ------ "	Vienna State Bank 64-323 ⓢ‡$'21	W. P. Heard	O. L. Arnold	S. F. Bivins	Elizabeth Summerford	25,000	8,030	91,140		82,000			35,000	Han. N., N. Y.; Citiz. & Sou. N., Atl.; Luther Williams Bk. & Tr. Co., Macon.
Villa Rica 1047 Carroll F4	Bank of Villa Rica $150-8%+10% 64-436 *par* 100 dⓢ‡$'99	S. O. Fielder	W. B. Candler, Jr.	R. R. Richardson	F. W. Fielder	50,000	60,000	350,000		400,000		35,000	25,000	N. Park, N. Y.; Citiz. & Sou. N., Atl.
Wadley 1428 Jefferson I18	Bank of Wadley $135-10%◆ 64-430 dⓢ‡$'02	S. C. Evans	J. D. Peacock	S. D. Mandeville		25,000	33,910	69,110	30,240	110,330	1,500	21,870	24,560	Citiz. & Sou. N., Savan.
▲Warrenton 1407 Warren G15	Citizens Bank $200-12% 64-350 *par* 100 dⓢ●‡$'02	C. R. Fitzpatrick, E. P. Davis, *Ch.*	E. P. Davis	R. F. Fowler	F. L. Sparks	50,000	51,680	608,130	8,700	363,500	87,620	17,100	250,290	N. Park, N. Y.; Ga. R. R., Augusta; Citiz. & Sou. N., Atl.
Warthen 228 Washington H15	Holt Banking Co. 64-1073 ⓢ†'25	L. B. Holt		W. O. Cummings		10,000		50,000		40,000	5,000		15,000	4th N., Atl.; 1st N., Sandersville.
Warwick 274 Worth L9	Bank of Warwick *par* 100 64-740 d‡$'11	W. M. Story	W. D. Ethridge	M. L. Ivey	G. H. Ivey	25,000	690	43,980		43,590		6,650	16,430	Alb. Ex. N., Alb.; Fulton N., Atl.
▲Washington 4208 Wilkes F16	*National Bank of Wilkes $225-12% 64-217 *par* 100 dⓢ‡'03	J. A. Moss	Boyce Ficklen	F. H. Ficklen, S. R. Hill, *A. C.*	Boyce Ficklen, Jr., G. F. Armstrong	50,000	101,310	655,440	163,560	549,990	250,420	58,510	111,390	Chem. N., N. Y.; Merch. N., Balt.; Citiz. & Sou. N., Savan.; Ga. R. R., Aug.
" ------ "	*Washington Ln. & Bkg. Co. $175-8% 64-216 ⓢ‡$'90	T. J. Barksdale	W. L. Johnson	T. J. Barksdale		50,000	63,770	218,810		201,280	111,200	7,630	45,960	Chem. N., N. Y.; Cont. Ill. Bk. & Tr., Chi., Citiz. & Sou. N., Savan., Macon, Atl., and Aug.
" ------ "	Washington Clearing House (*Members indicated by a **)	F. H. Ficklen		Alexander Irvin, *Sec. and Tr.*										
Waverly Hall 330 Harris I4	Farmers Banking Co. 64-478 ‡†'09	J. E. Frizell		Mrs. T. R. Pitts				236,620	124,630	152,200	114,070	14,120	80,860	Irv. Tr. Co., N. Y.; Atl. & Lowry N. Atl.; Citiz. & Sou. N., Macon; 3d N., Col.

THE ATLANTA AND LOWRY NATIONAL BANK, Atlanta, Ga. Capital, Surplus and Profits **$7,500,000.00**

Digitized for FRASER
https://fraser.stlouisfed.org/
Federal Reserve Bank of St. Louis

Number under Name of Bank is the New Transit Number given to each bank in U. S. exclusively by The Rand-McNally Bankers' Directory, under the authority of The American Bankers Ass'n.

GEORGIA—Continued

Non-Bank Towns with Nearest Banking Point (Indexed Acces.), Lawyers, Laws (indexed) in back of this volume. For Interest Rates, Holidays, etc., see Laws.

Town and County. ▲County Seats. State in No. 6 Fed. Res. District.	●Mem. A.B.A. nNew $State †Priv. ‡Mem. State B. Ass'n. [Estab. ◆Fed. Res. Depts: T-Trust B-Bond d-Safe Dep. Ⓢ Sav. $Last Sale %Div.	President.	Vice-President.	Cashier.	Ass't Cashier.	Liabilities. Paid-up Capital	Surplus and Profits	Deposits	Other Liabilities	Resources. Loans and Discounts	Bonds and Securities	Miscellaneous	Cash & Exchanges, Due from Banks	Principal Correspondents.
▲Waycross 20,098 Ware O17	**COMMERCIAL BANK** 64-975 $'18	K. F. RYMER Send Us Your Cash and Time	L. B. HARRELL Waycross Items Items Receive pr	J. M. NORMAN Direct. Bill of L ompt and person	N. W. BURT al attention.	$ 50,000	$ 40,000	$ 750,000		$ 400,000	$ 150,000	$ 10,000	$ 260,000	Han. N., N. Y.; 4th N., Atl.; Citiz. & Southern N., Savan.; 1st N., Phil.
" ------ "	First National Bank d Ⓢ ● ‡'94 $125-8% 64 74 par 100	P. N. Harley	J. W. Bellinger	G. L. Warren		200,000	81,380	1,601,920		982,480	243,690	366,220	290,920	Chatham Phenix N. Bk. & Tr. Co., N. Y.; Atl. N., Jacksonville; Citiz. & Sou. N., Savan.
▲Waynesboro 3311 Burke H20	Bank of Waynesboro $150-8% par 100 64-222 d Ⓢ T ● ‡ $ '90	C. W. Skinner	C. W. Skinner, Jr. E. E. Chance	Dade Durden	T. W. Young	50,000	45,530	263,000		248,890	6,550	36,030	67,060	Han. N., N. Y.; 4th N., Atl.; Citiz. & Sou. N., Savan.; N. Ex. and Citiz. & Sou. N., Aug.
" ------ "	Citizens Bank Ⓢ ● ‡ $ '98 $165-8% par 100 64-223	R. C. Neely	J. A. Blount	H. W. Blount		25,000	8,910	202,880		216,790			47,130	Irv. Tr. Co., N. Y.; 4th N., Atl.; Ga. R. R., Aug.
" ------ "	First National Bank d Ⓢ ● † '05 $170-8% par 100 64-224	Simeon Bell, *Ch. of Bd. and Pres.*	E. H. Blount	M. K. Tucker	M. R. Oliver	50,000	145,990	710,860	$ 138,540	816,670	94,600	11,010	123,100	Han. N., N. Y.; Savan. Bk. & Tr., Savan.; Citiz. & Sou. N. and Ga. R. R., Aug.
Weston 208 Webster L6	Bank of Weston Ⓢ ● ‡ $ '13 $135-8% 64-837	G. W. Sims	M. J. Leverett	S. W. Adams		25,000	7,800	108,630	21,340	124,500		15,340	22,930	Bk. of America N. A., N. Y.
West Point 2138 Troup I 3	Citizens Bank & Trust Co. $120-6% par 100 64-948 d B Ⓢ T ● ‡ $ '17	R. B. Dixon	Lee Heyman H. C. Sapp, Jr.	H. C. Sapp, Jr.	R. M. Johnson R. C. Davidson, Jr.	100,000	37,090	1,181,030	8,250	942,970	43,150	49,490	290,750	N. City, N. Y.; N. Shawmut, Bos.; 4th N., Atl.
Whigham 662 Grady O 7	Merch. & Planters Bank $100 par 100 64-917 d Ⓢ ‡ $ '18	J. E. Harden	G. W. Collins	R. S. Kennemur	W. H. Sellers	15,000	1,810	41,610	5,000	33,830		13,120	16,470	Citiz. & Sou. N., Atl.; Bk. of Thomasville, Thomasville.
White Plains 479 Greene G 14	Planters Bank d ‡ $ '19 par 60 64-980	C. C. King	C. O. Copelan	T. C. King	G. M. Moore	15,000	2,230	16,410	4,990	25,750		7,280	5,600	Citiz. & Sou. N., Atl. and Athens.
Whitesburg 366 Carroll G 4	Whitesburg Banking Co. ‡ $ '07 $100 par 100 64-745	T. W. Camp	Chas. A. Lyle J. R. M. Coster	H. A. Jones		15,000	5,390	21,450	5,070	33,020		6,060	7,820	Atl. & Lowry N., Atl.; 1st N., Carrollton.
Willacoochee 1211 Atkinson N 15	Merchants & Farmers Bank $150-10% 64-413 Ⓢ † '06	B. G. Oberry	F. F. Vickers	Pansy Clinder		25,000	16,880	123,490	19,760	137,640		19,830	20,660	Chase N., N. Y.; Citiz. & Sou. N., Savan.; 4th N., Atl.
Williamson 249 Pike H 7	Griffin Banking Co. ‡ $ '26 64-872			P. W. Vaughn		(*Williamson Branch. See Head Office, Griffin, Ga.*)								
▲Winder 3335 Barrow E11	Peoples Bank d B Ⓢ ● ‡ $ '26 $100-8% 64-1040 par 100	J. W. McWhorter	C. W. Parker	C. O. Maddox	O. B. Langford	25,000	5,000	170,000		75,000	50,000		75,000	N. Bk. Com., N. Y.; Citiz. & Sou. N., Atl.
" ------ "	Winder National Bank $132-8% par 100 54-241 d B Ⓢ T ● † '99	T. A. Maynard	H. A. Carithers	J. H. Williams, *V. P. and Cash.*	E. V. Pool Mark Sims	100,000	53,700	579,080	100,000	441,600	120,070	108,580	162,530	N. City, N. Y.; Atl. & Lowry N. and 4th N., Atl.; Citiz. & Sou. N., Athens.
Woodbury 923 Meriwether I6	Woodbury Banking Co. $160-10% 64-420 Ⓢ ● ‡ $ '02 par 100	J. D. Sutton	J. E. Grimsley	S. P. Wilburn		23,400	24,150	230,180		156,940		3,900	116,890	Han. N., N. Y.; 4th N. and Atl. & Lowry N., Atl.
Woodland 356 Talbot I6	Woodland Bank ‡ $ '08 $100-10% 64-747 par 60	S. F. Woodall	W. W. Collier Jos. F. Woodall	M. H. King		15,000	15,450	78,480	5,500	63,660		7,230	43,540	Han. N., N.Y.; Citiz. & Sou. N., Atl.
Woodstock 415 Cherokee Z 6	Bank of Woodstock $'05 $150 64-748	J. H. Johnston	S. L. Johnston	W. L. DuPree		25,000	16,000	77,500		50,360		13,140	55,000	Atl. & Lowry N. and Atl. Tr. Co., Atl.
Wrens 1074 Jefferson H 18	Weeks Banking Company † '27 64-1097	C. E. Weeks	W. E. Weeks	W. E. Thompson	R. M. Weeks	(*Responsibility $100,000*)								N. Park, N. Y.; Ga. R. R., Augusta; Atl. & Lowry N., Atl.
▲Wrightsville 1476 Johnson I 6	Bank of Wrightsville ● ‡ $ '97 10% par 100 64-347	J. H. Rowland	L. A. Lovett	R. L. Kent	H. T. Johnson	25,000	51,730	240,080		201,410	46,250	13,390	55,400	Han. N., N.Y.; Citiz. & Sou. N., Savan.; 4th N., Atl.
" ------ "	Exchange Bank ● ‡ $ '09 $175-10% 64-349	P. B. Bedingfield	E. E. Daley	E. E. Daley	G. E. Fulford R. E. Fulford	35,000	45,000	300,000		275,000	35,000		100,000	N. Bk. Com., N. Y.; Atl. & Lowry N., Atl.; Citiz. & Sou. N., Savan.
Yatesville 400 Upson I 8	Yatesville Banking Co ‡ $ '06 $100 par 100 64-503	T. R. Chatfield	A. D. Williams	R. D. Higgins		17,500	5,360	42,710	5,000	43,150		12,410	15,020	Chase N., N. Y.; Atl. & Lowry N., Atl.
▲Zebulon 629 Pike H 6	Bank of Zebulon d Ⓢ ‡ $ '05 $100-8% par 100 64-751	C. R. Gwyn W. J. Franklin, *Ch.*	P. M. Sullivan	J. H. Baker		25,000	20,000	110,000		112,500	5,100	12,400	25,000	Han. N., N. Y.; 4th N., Atl.

THE ATLANTA AND LOWRY NATIONAL BANK, Atlanta, Ga. 60 Years of Satisfactory Service